ne Is Here
nent Ready?
Your Tires?
ster 93
Tires
VERY JOB AT
E HEADQUARTERS
BATTERIES
Buy Now & Sa
Important Mon
PENNEY'S
RELIANT
24 Mo. Guaran
12 Volt 15.95
With Exchange
Service Phone
913 776-6171
DOWNTOWN
MANHATTAN
JCPenney
auto center
The values are here ev

us

	8 wf & bwf hfrs
	2 char hfrs
	5 char hfrs
	20 blk & bwf hfrs
	2 brocf hfrs
	3 wf hfrs
	3 bwf hfrs
	7 wf hfrs
	9 wf hfrs
	25 wf & bwf hfrs
	9 char hfrs
	7 blk hfrs
635 @ 38.50	8 blk hfrs
752 @ 38.10	4 blk & brocf hfrs
610 @ 38.00	5 bwf hfrs
758 @ 37.75	4 wf hfrs
770 @ 37.30	3 blk & bwf hfrs
760 @ 37.00	3 wf hfrs
708 @ 36.50	4 blk hfrs
731 @ 36.00	7 wf hfrs
822 @ 34.30	10 wf hfrs
812 @ 33.75	9 blk & bwf hfrs

CALVES	COWS
173 @ 53.75	1 wf cow
215 @ 52.25	1 holst cow
275 @ 51.75	1 blk cow
285 @ 50.10	1 blk cow
396 @ 47.25	1 holst cow
350 @ 46.30	1 blk cow
348 @ 46.00	1 bwf cow
408 @ 45.90	3 wf cows
382 @ 45.30	1 wf cow
427 @ 45.10	1 wf cow
369 @ 45.00	1 wf cow

CIAL CONSIGNMENT FOR SEPT. 26
4 hereford, angus and black whiteface ste
ghing 800 to 950 pounds. These steers w
ed in load lots to suit the buyers.
choice hereford steer and heifer calves
ghing 450 from Byers Ranch.
ngus & char cross steer and heifers, 500
OCK COMMISS
COMPANY
St. Ma
Ka
CERTIFIED
LIVESTOCK
MARKET
zac

GRASS & GRAIN

18th Year No. 31 October 3, 1972

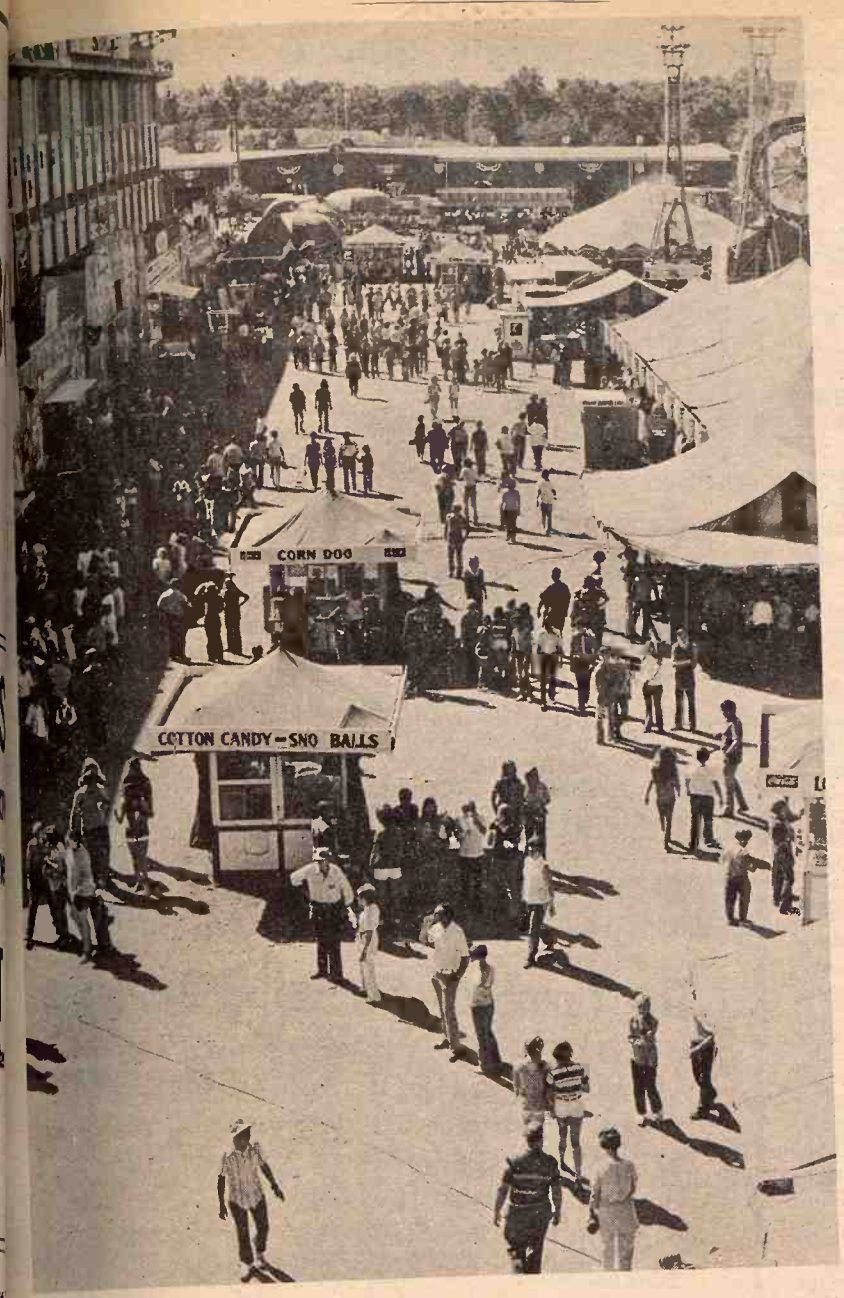

IT'S OVER
The Kansas State Fair, "More for You in 1972," is over and as usual the rains came. A rain in the middle of fair week broke the heat and dust that had made the fair a small dust bowl. The dust and heat failed to stop record attendance and as usual there was something for everyone.

MARKET LAMB WINNER
Fair champion Rick Ebert, 18, a Pottowatomie county 4-H'er from St. George, showed the champion crossbred market lamb in the 4-H livestock show at the Kansas State Fair in Hutchinson. The son of Mr. and Mrs. Kenneth Ebert is a member of the Bonfire 4-H Club in Riley county.

Kansas State Fair Did Have More In "72"

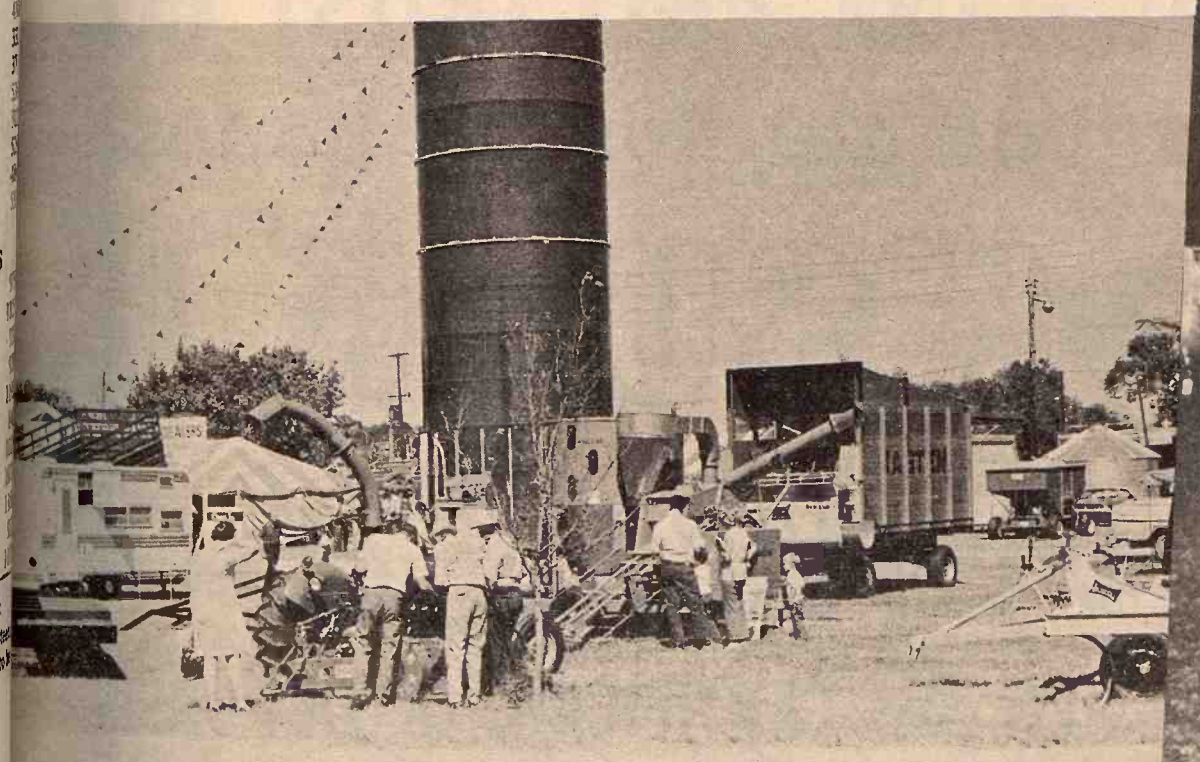

LOOKING IT OVER
G & G area farmers had a record amount of machinery to see at the fair, and they didn't just look at it as they walked by. The people pictured typified the interest in the farm equipment.

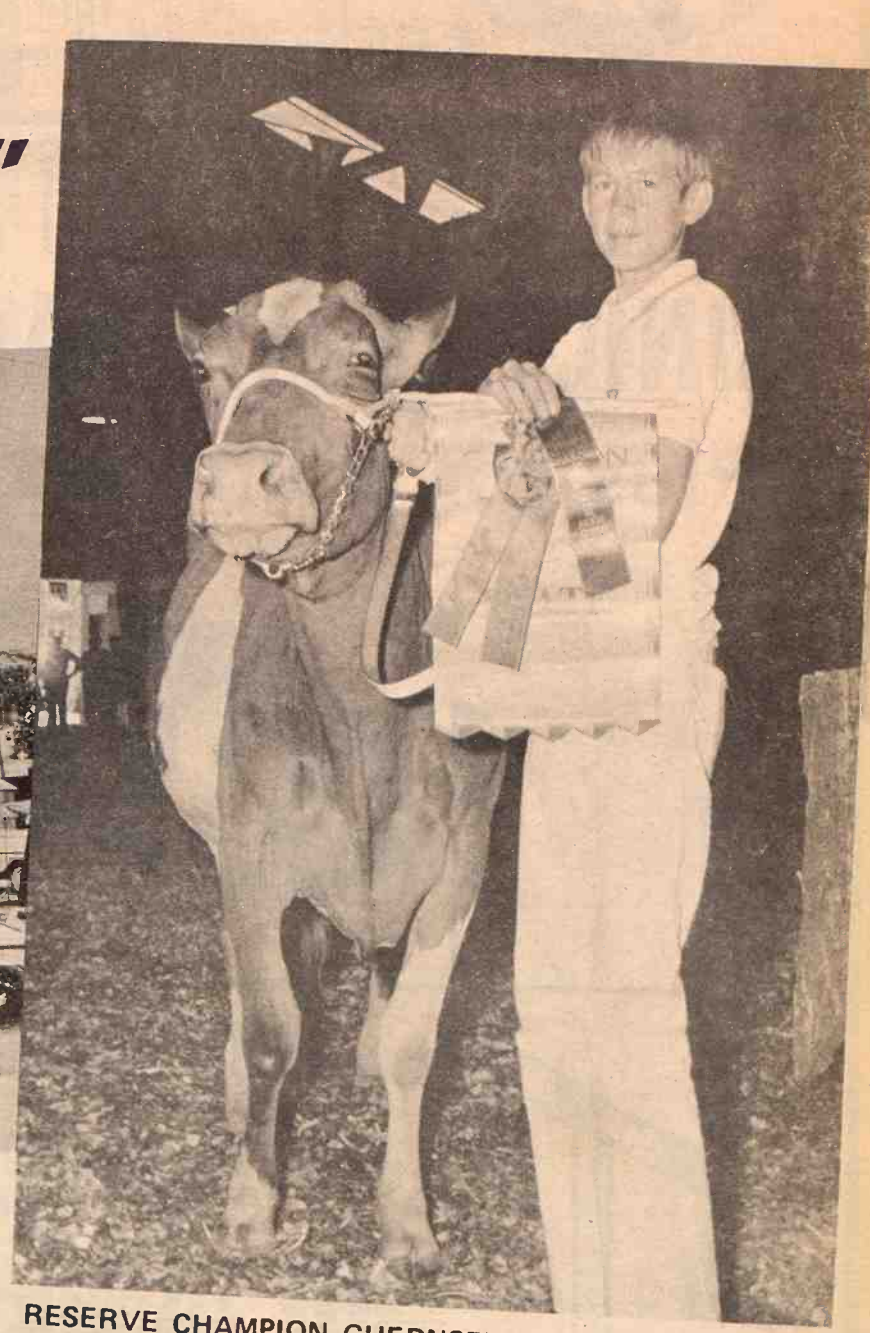

RESERVE CHAMPION GUERNSEY
Kansas State Fair reserve champion Petey Blevins, a Riley county 4-H'er from Manhattan, showed the reserve champion Guernsey in the 4-H dairy show at the Kansas State Fair in Hutchinson. Petey, 16, son of Mr. and Mrs. Claude Blevins, is a member of the Happy Go Lucky 4-H Club.

See Other State Fair Winners On Inside Pages

More Families Look For "Home Away From Home"

Due to increased leisure time, vacation homes are luring many families "away from it all"—from a few miles to a few hundred miles from home.

Dr. Jim Stiegler, Extension specialist in land utilization at Kansas State University, points out that ownership of leisure cottages is now above three percent nationally, or more than 1.7 million families.

Interestingly enough, vacation homes are more common in the northeast and north central states than in the south and west.

Even so, there is a large number in Kansas and it is increasing each year. Nearly 150,000 cottages are being created each year in the U.S.

Vacation homes vary from a $28,000 condominium in Florida to a $1,000 family-constructed A-frame in the back pasture. In addition, approximately one in three has from one to three rooms and approximately half has four or five rooms, according to a recent U.S. Department of Commerce and the Census Bureau report.

While most second homes have electricity (91 percent), only 58 percent have running water, toilet or bath facilities. Only 20 percent have a central heating system, indicating a strong single season use. Approximately two-thirds of the cottages or homes are built for less than $10,000 and average cost is $7,800 per unit.

In seeking the leisure-home site, most owners are dedicated to the idea of getting away to the country for as many weekends as possible. One half of the homes are used for 30 to 90 days a year by the family or friends and relatives.

"In addition to the pure pleasure and new vacation dimension there is always the possibility that vacation property will increase in value," says Stiegler. In fact, it may become the best investment a family can make.

"To give a little added insurance to your investment in a leisure home site, spend a little time in the fall, winter or spring looking around," Stiegler suggests.

"Unless money is no object, be practical, avoid the problems of remoteness and undeveloped sites where utilities are absent."

Consider the site for ease and cost in construction and maintenance, and make certain it is not subject to flooding that could take the investment down the river.

Make sure the area is suitable for on-site sewage disposal that will not pollute the drinking water supply.

Stiegler suggests these additional considerations:

- Zoning and building restrictions—size of lot, restrictions against non-permanent structures such as camping trailers.
- Proximity to shopping, medical aid and fire protection.
- Access and easement rights to water.
- Accessibility during winter if it is to be used then.
- Roads and airports, important items when considering the type of campers or camping equipment you own or use.

Purchasing permanent campsites rather than using public camping areas is a relatively new trend in camping that offers inexpensive vacation possibilities. There appears to be some real dollar savings when renting or purchasing campsites.

"First, many people already have camping trailers, thus eliminating the need for additional building capital," says Stiegler. "Second, they have some control over their neighbor conduct—not always possible in public campgrounds. Third, the problem of off-season storage of the camping vehicle is solved."

Stiegler expects to see more of this type of permanency in camping over the next few years.

In any event, take a close look before buying.

"You will stand a better chance of owning an asset instead of a liability," says the K-State specialist. "Remember, when most of us say we want to 'rough it,' we really don't want it too rough."

GRASS & GRAIN
The Mid-Kansas newsweekly published each Tuesday at 1531 Yuma, (Box 1009) Manhattan, Kansas, 66502 by Ag Press Inc. Second class postage paid at Manhattan, Kansas.
Subscription: $4 year
Circulation. 14,200

STATEMENT OF OWNERSHIP, MANAGEMENT AND CIRCULATION, required by U.S. Postal Service. Filed Sept. 28, 1972.

GRASS & GRAIN, a weekly, published at 16th & Yuma. Manhattan, Riley County, Kansas 66502. Published by Ag Press Inc., same address; Dean Coughenour, editor. Owner Ag Press Inc. (Dean Coughenour) Known bondholders, mortgagees and other security holders--none. Requesting permission to mail at regular rates by Dean Coughenour, gen. mgr.

CIRCULATION (A. Average number of copies each issue during preceding 12 months; B. actual number of copies of single issue published nearest to filing date)--Total number of copies printed A-14,500 B-14,200; Paid circulation through dealers, carriers, street vendors, and counter sales A-885 B-840; Mail subscriptions A-12,791 B-12,820; Total paid circulation: A-13,676 B-13,660; Free distribution A-331 B-200; Copies distributed to news agents but not sold A-33 B-40; Total distribution A-14,040 B-13,900; Office use, leftover, unaccounted, spoiled after printing A-460 B-300; Total A-14,500 B-14,200.

I certify that the statements made by me are correct and complete. Dean Coughenour.

WHITE LAKE SHOPPING CENTER HAS NEW OWNER

White Lakes Shopping C Topeka, has been sold to a New based real estate firm, which 18 other shopping centers. The paid for the facility is unknown the cost of building it was million. The new management it hopes to business as usual make the center even better. speculated this sale was the real estate transaction ever Topeka.

Production Credit Association
Geared to Finance the Successful Farmer or Stockman with the Growth of His Business
FARM CREDIT SERVICE
Phone 913/776-7061 - Manhattan, Kansas 66502

The Home Of Pumps & Plumbing
OVER 3000 PUMPS PUMPING
23 Years With REDA Submergible Pumps
FARM • HOME • MUNICIPAL • INDUSTRIAL
We Sold The First Submergible Pump Near You
BURKS — SHALLOW WELL — DEEP WELL
CENTRIFUGAL — SELF PRIMING — BOOSTER
BOILER PUMPS — MULTI-STAGE HIGH PRESSURE
GORMAN RUPP PUMPS
IRRIGATION PUMPS — LIQUID MANURE
CONTRACTORS — POWER TAKE-OFF PUMPS
SUMP PUMPS — SEWERAGE PUMPS
LITTLE GIANT FOR SMALL APPLICATIONS
REPAIRS FOR MOST PUMPS
We trade Pump Jacks — Electric or Gas — Hand Pumps
Pitcher Pumps — Pressure Tanks — Chemical Feeds — Chlorinators
and Water Softeners.
RHEEM WATER HEATERS — ELECTRIC MOTORS
A Complete Shop For Rebuilding Motors and Pumps
For Sales And Service
Ask Us For The Name Of Your Nearest Authorized Hoerman Dealer
HOERMAN SUPPLY COMPANY
Manhattan, Kansas Phone 913-776-9253
Warehouse In Zeandale, 8 Miles East
Of Manhattan On K-18 Highway

Earn the MAXIMUM Interest Allowed by Law at
UNION NATIONAL BANK AND TRUST CO.
Plus for a limited time get this Big Bonus:

FREE K.S.U. vs K.U. FOOTBALL Tickets
WITH EACH NEW CERTIFICATE OF DEPOSIT
Minimum Deposit $1,000, Minimum Time 1 Year
UNION NATIONAL BANK & TRUST CO.
727 POYNTZ MANHATTAN, KANSAS
All Accounts Insured by the Federal Deposit Insurance Corporation

Family

Ask George Pike h
peration has chang
nd he sums it up
milk cows, chickens
Pike is saying, in
words, that he's becom
he's put together an
makes the best use o
e has available.
Pike combines a
ef operation with
rm 11 miles southe
n Clark county. A son
he operation as a p
ear ago.
The milk cows, chi
ere in the picture ba
e started farming
ith his father-in-la
hostly for convenier
e admits.
"But the price of eg
ow that it wasn't wo
ook to keep the hens
It was the same s
airy cows. "I can tak
per and show you
ave a couple of milk
keep them fresh.
conomical to buy th
teers on the grass."
Otherwise, Pike's o
hanged much throug
xcept in size. Pike w
ad to expand to sta
He recalls the day
as bringing more th
d production costs
kes a lot more la
usiness today," he sa
t what a bushel
ringing then, and w
aise it now. You've
ore efficient these
Pike has been a
ansas State Univ
anagement Associa
nce 1965. The prog
cord-keeping and
alysis. The Clark
ept some records
rm Management,
x purposes, as he
count book takes
eaning these days.
"The records will
way of a project isn
says. "Then it's u
mething about it. T
asting time with a
an't make money w
Pike's wife, Gla
ookkeeper. Her ab
ooks paid off handso
hen George was h
veral months. "She
he checks and make

THAYER TEAM WI
OF PULLING CONT
HUTCHINSON—Pu
wice their own weig
elgians, owned an
Delmer Woolery, Tha
place in the annual
Fair Team Pulling c

NURS-E

THE ROUND-T
AUTOM
NURSE-
Raise Veal, Feed
Herd Replace
Complete Lin
Medicated Milk R
CARRO
Specialized
Phone 913 2
ALTA VISTA,
Van M
Dairy Su
GYPSUM,

amily Farm Operation Leans To Specialization

sk George Pike how his farming ration has changed since 1945, l he sums it up this way: "No k cows, chickens or pigs."

ike is saying, in not so many ds, that he's become a specialist. s put together an operation that kes the best use of the resources has available.

ike combines a stocker-feeder f operation with wheat on his n 11 miles southeast of Ashland lark county. A son, Kirby, joined operation as a partner about a r ago.

he milk cows, chickens and pigs e in the picture back in 1945 when e started farming in partnership his father-in-law. They were tly for convenience, not profit, admits.

But the price of eggs dropped so that it wasn't worth the feed it to keep the hens," he says.

was the same story with the y cows. "I can take a pencil and er and show you it didn't pay to e a couple of milk cows and a bull eep them fresh. It's a lot more nomical to buy the milk and put rs on the grass."

therwise, Pike's operation hasn't nged much through the years—ept in size. Pike will tell you he to expand to stay in business. e recalls the days when wheat bringing more than $2 a bushel production costs were low. "It s a lot more land to stay in ness today," he says. "Just look what a bushel of wheat was ging then, and what it costs to e it now. You've got to be a lot e efficient these days."

ke has been a member of sas State University's Farm agement Association program e 1965. The program stresses rd-keeping and farm business ysis. The Clark county farmer some records before joining n Management, but mostly for purposes, as he puts it. The unt book takes on a different ning these days.

he records will tell you right y of a project isn't profitable," ays. "Then it's up to you to do ething about it. There's no use ting time with a project if you make money with it."

ke's wife, Gladys, is the keeper. Her ability with the s paid off handsomely last year n George was hospitalized for eral months. "She had to sign all checks and make many of the decisions," he recalls.

"The illness forced me to take more of a part in the operation," Gladys says. "It was a rugged year, but I learned a lot about farming." She believes every farm wife ought to go to the ASCS office and become acquainted with terms such as set-aside acres and diverted acres.

George's illness led to the partnership. Kirby was in the Army when his father became ill, but received a hardship discharge a few months later.

"Kirby always said he wanted to take over the operation when I reached 60," George says. "But my illness moved that up a few years."

The partnership has meant new responsibilities for Kirby. He now shares in the decision-making—"something I never had to do before," he says. "It was a frightening experience at first, but now I'm getting used to it."

"Kirby had been doing most of the work, so I thought he ought to help make the decisions," George says. "I might be a little set in my ways, and it's nice to have someone around to introduce new ideas."

Pike handles about 335 head of cattle a year. He buys southern calves "because we can put more pounds on them and have a better chance for profit," he says. "We try to put 300 to 350 pounds on the calves, then sell at about 750 pounds. We generally double their weight in 10 to 11 months."

"That's the name of the game—putting on pounds," says Milton McMinimy, Farm Management fieldman who works with Pike. "You just about have to double the weight to make money on cattle these days."

Pike feels he made a good profit on cattle this year. But the profit will be eaten up when we buy replacement calves this fall, he says.

"George has an ideal combination for backgrounding with his grass and wheat pasture," McMinimy continues. Pike uses baled feed or hay to supplement wheat pasture in the spring. Range cubes supplement the grass pasture in dry years.

McMinimy says Pile's ability as a manager has helped him hold costs in line. "Crop costs have been over $12 per acre only once in the last seven years," the fieldman says. "All in all, it costs him about $60 to gross $100—much better than the average for the state."

Getting back to Farm Management, Pike likes the personalized counseling offered by the program. McMinimy visits each member's farm twice a year to help work out cropping and livestock production plans and solve other problems of the farm family.

The records are the basis for tax management assistance offered by the program. Each November, McMinimy totals each member's income and expenses for 11 months. He meets with members to discuss December tax management decisions which can help reduce income taxes.

The year-end analysis is another key part of the program. McMinimy prepares a business analysis of each member's farm operation in January. The analysis digs out detailed information. It puts production costs on a unit basis—feed costs per pound of beef, for example—so a farmer can compare his farm with others in the Association.

Information from all Association farms is averaged to get a picture of exactly how that year's business compared with years past. The analysis sheds light on strong points of the farm business, but also points up the week spots.

Farm Management members receive weekly newsletters prepared by the fieldman and Extension economists at K-State. These letters contain management tips, outlook and marketing information.

McMinimy, who has an office in Greensburg, is one of 20 fieldmen who work with approximately 3,500 Farm Management members throughout the state.

GHERE'S
OFFERS COMPLETE
ANTENNA AND TV SERVICE

— WE SERVICE ALL MAJOR BRANDS —
GHERE'S
MAGNAVOX HOME ENTERTAINMENT CENTERS
316 Poyntz
Manhattan, Kansas 66502
(913) 776-9259
612 Commercial
Emporia, Kansas 66801
(316) 342-1624

AYER TEAM WINNER PULLING CONTEST.

UTCHINSON—Pulling almost ce their own weight a team of gians, owned and driven by mer Woolery, Thayer, took first ce in the annual Kansas State r Team Pulling contest.

NURS-ETTE

THE ROUND-THE-CLOCK
AUTOMATIC NURSE-COW
Raise Veal, Feeder Calves
Herd Replacements
Complete Line Of
Medicated Milk Replacers
CARROLL'S
Specialized Feeds
Phone 913 229-6454
ALTA VISTA, KANSAS
Van Meter
Dairy Supply
GYPSUM, KS.

"Cooper Range Feeds do these vital things for cows, calves and their owners."

HIGH ENERGY
For healthier calf crops and improved conception rates.

HELPS CONVERT ROUGHAGE
Results in higher roughage intake and higher nutrient utilization from the roughage itself.

BIGGER GAINS
Boosts gains on stalk fields, pasture or hay.

VITAMINS-MINERALS
Positive fortification of vitamins and minerals.

PHOSPHOROUS SOURCE
Much needed phosphorous for pregnant cows and heifers.

It all adds up to bigger calf crops, which mean bigger profits. Cooper range feeds—there's one for you. See your nearby Cooper dealer today.

Cooper Quality Guarded FEEDS ®

S&H Green Stamps with every bag

THE O. A. COOPER COMPANY
Humboldt, Nebraska 68376
We *Don't* Compete With Our Customers!

TICKLE BOX® by Ted Trogdon

"Uh, do you mind...?"

White Stag's
POLARIS COAT

The all-time favorite coat for campus or work—White Stag's fun fur Polaris. Styled with classic lines in a snuggly blend of 70% Acrilan® acrylic/30% polyester, and fully lined for winter warmth. Just $39.

White Stag/beautiful clothes for active people

White Stag's Polaris III Coat is Wear Dated, guaranteed for one year's normal wear, refund or replacement by Monsanto Textiles Division.

Open Thursday Nights 'Till 8:30

YOU'LL FIND IT DOWNTOWN

Use Your BankAmericard, Master Charge or Store Charge

Woodward's
Downtown Manhattan

Fall Good Time To Transplant Trees And Shrubs

Fall is a good season for transplanting ornamental trees and shrubs. Just be certain to wait until the plants are dormant before starting.

Balled and burlapped plants can be transplanted earlier in the fall and later in the spring than bare root plants. Deciduous trees should be moved only after their leaves turn color and drop off.

Cooperative Extension Service
Kansas State University, Manhattan
Landscape, Lawns, Gardens

Here are some other suggestions that may help you enjoy a higher survival rate with the trees and plants that are transplanted this season:

Select the planting site carefully. Consider not only where a plant would look good, but also where it will grow most successfully. Make sure that your plant can adapt to any changes in sun, shade, wind exposure and soil moisture.

In addition, avoid these common mistakes: placing plants too close together in an effort to get quick screening effects, setting young trees under windows, and crowding the walls of buildings.

Provide enough space above and below the ground to allow for future spreading and growth of the top and roots of the plant. Later, crowding may deform it, stunt its growth or eventually kill it.

Transplanting: When digging up a deciduous tree or shrub, avoid injuring roots. Any extra soil taken up with the roots will help to retain the fine "hair" roots which absorb moisture.

Evergreens must have a lot of soil around the roots and should be taken up with a ball of soil. Deciduous plants should have this rootball also, if the trunk diameter is greater than three inches or if they are considered difficult to transplant.

It is essential that the plant roots aren't allowed to become dry. If they dry out, either during transplanting or following transplanting, they almost certainly will die.

To help hold the soil on plant roots and to conserve moisture, wrap the rootball in burlap. This may be kept on the plant when it is transplanted. Just loosen it at the base of the tree or shrub and pull it back slightly after it is in the ground.

If the plant or tree being planted is barerooted, be sure the soil is firmly pressed around and under the roots.

Fill in the hole about three-quarters full, pour in water and then finish filling with soil.

Prune the plant or tree to compensate for the roots lost in digging it up.

Covering the ground around the plant with a good mulch, such as pine needles or bark, can help conserve moisture. Don't forget—don't let the roots of the new transplant dry out. This means watering during the winter, if there is insufficent rainfall.

For more information consult a USDA bulletin entitled "Transplanting Ornamental Trees and Shrubs," available at your Extension office.

Hog Cost More Than Congressman To Ship To Russia

It costs more to ship a 300-pound hog to Russia than it does to send a United States congressman.

Illinois Gov. Richard B. Ogilvie's office announced it will cost $943 to ship "Ambassador," the grand champion barrow of the Illinois State Fair, to Moscow as a gift to Soviet Premier Alexei Kosygin.

Each member of a farm trade delegation accompanying Ambassador—including U.S. Rep. Paul Findley—will pay about $1,200. But that figure is for a round-trip flight plus rooms and meals. The hog is going only one way.

The state is picking up the tab for Ambassador's flight.

Since the fair, the animal has grown from 215 pounds to 300. With packing, it tipped the scales at about 400 pounds upon departure from O'Hare International airport.

Ford Recalls 900,000 1972 Cars, Trucks

Ford Motor Co. said it is recalling 900,000 1972 models so it can search for 200 which could develop a steering gear malfunction.

Dealers also will check the steering mechanism on 1973 models they have on hand, the company said.

Owners of the 900,000 Torinos, Montegos, Fords, Mercu[illegible] Thunderbirds, Lincoln Contin[illegible] Mark IVs, Rancheros and [illegible] trucks with power steering [illegible] after March 1, 1972, are [illegible] notified by registered mail to [illegible] their cars to dealers for insp[illegible]

The company said five ma[illegible] tions have been discovered so far [illegible] none have led to accidents. [illegible] cause was traced to an o[illegible] steering gear manufact[illegible] operation, Ford said.

SIX KANSAS 4-H'ERS WIN DAIRY CONFERENCE TRIP

Six Kansas 4-H'ers w[illegible] delegates to the National 4-H [illegible] Conference in Madison, Wisc[illegible] October 1-3 in recognition of [illegible] accomplishments in the [illegible] production program. The del[illegible] are Karl Burgess, Sterling, A[illegible] breed; Denis Lust, Iola, [illegible] Swiss; Nancy Reichert, [illegible] Jersey; Valerie Scott, Coff[illegible] Guernsey; and Tom Strickler [illegible] and Bob Bigsby, Lawrenc[illegible] Holstein breed.

When you have a mattress proble[illegible]
Consult the experts
AT
MANHATTAN MATTRESS C[illegible]
Headquarters For Fine Bedding
BIG SAVINGS
"We make and service everything [illegible]
414 South 4th • Phone 778-53[illegible]

Come to Morrison's for Farm & Home Supplies at Discoun[illegible]

OZITE Indoor/Outdoor CARPET 6' Wide $1.99 Per Yd.
Red & Black Tweed Rubber Back Commercial CARPET $3.49 Per Yd.
6' Shieffield Studded TEE POSTS $1.19 Ea.
Marble VANITY TOPS $19.95 & Up
24"x48" PEGBOARD 1/8" 49¢ Ea.

FARM SUPPLIES
Black Bolts ..... 35¢ Lb.
Hitch Pins
Assorted Sizes. Values to 89¢. NOW ..... 29¢
110-Volt Fence Chargers ..... $19.95 Ea.
Tidy Pump Oil Cans Were $1.49 NOW ..... 49¢ Ea.

1x6 Fir Fencing BOARDS 19½¢ Board Foot
9x12 Printed LINOLEUMS $5.95 Ea.

Morrison
DISCOUNT BUILDING SUPPLY
724 North 13th / Salina / Phone 827-9668
Where Bargains Are Bought Every Day
SALINA, KANSAS

v of the Illinois
oscow as a gift to
lexei Kosygin.
of a farm trade
ompanying Am-
ng U.S. Rep. Paul
about $1,200. But
a round-trip flight
meals. The hog is
ay.
king up the tab for
ght.
the animal has
ounds to 300. With
the scales at about
n departure from
onal airport.

alls 1972 ucks

said it is recalling
els so it can search
could develop a
alfunction.
will check the
ism on 1973 models
and, the company
e 900,000 Torinos,
Montegos, Fords
Thunderbirds, Lincoln
Mark IVs, Ranchero
trucks with power
after March 1, 197
notified by registered
their cars to dealers for
The company said fa
tions have been discovered
none have led to acci
cause was traced to a
steering gear ma
operation, Ford said.

SIX KANSAS 4-H'ERS DAIRY CONFERENCE

Six Kansas 4-H'ers
delegates to the Nation
Conference in Madison
October 1-3 in recogni
accomplishments in
production program. Th
are Karl Burgess, Sher
breed; Denis Lust,
Swiss; Nancy Re
Jersey; Valerie Sch
Guernsey; and Tom Sch
and Bob Bigsby, L
Holstein breed.

When you have a mattress p
Consult the experts
AT
MANHATTAN MATTRES
Headquarters For Fine Be
BIG SAVINGS
"We make and service every
414 South 4th • Phone 7

e to Morrison's
Farm & Home
plies at Discou

TE
utdoor
PET
de
Per Yd.
6' Shieffield Studded TEE POSTS $1.19 Ea.
CARP
$3.
ble
ITY
PS
95
& Up
PEGBO
49¢
A SUPPLIES
Bolts 35¢ Lb.
Pins
29¢
ow
hargers $19.95 Ea.
Were $1.49 NOW 49¢ Ea.
1x6 Fir F
BOAR
19½
9x12 Pr
LINOLE
$5.95

Morrison
COUNT BUILDING SUPP
th 13th / Salina / Phone 82
Where Bargains Are Bought Every Day
SALINA, KANSAS

STATE FAIR CHAMPION STEER
The grand champion 4-H steer at the 1972 Kansas State Fair in Hutchinson was shown by Tracy Brunner, the son of Mr. and Mrs. Lauren Brunner of Ramona. The award-winning steer was a 1145 pound Simental-Shorthorn crossbreed. Brunner is a member of the Dickinson county Mt. Ayr 4-H Club.

DUROC CHAMPION
Kathy Sleichter, a Dickinson county youth, showed the reserve grand champion, a Duroc, in the 4-H market barrow show at the Kansas State Fair. Kathy is 18 and the daughter of Mr. and Mrs. Jack Sleichter of Abilene and belongs to the Willowdale 4-H Club.

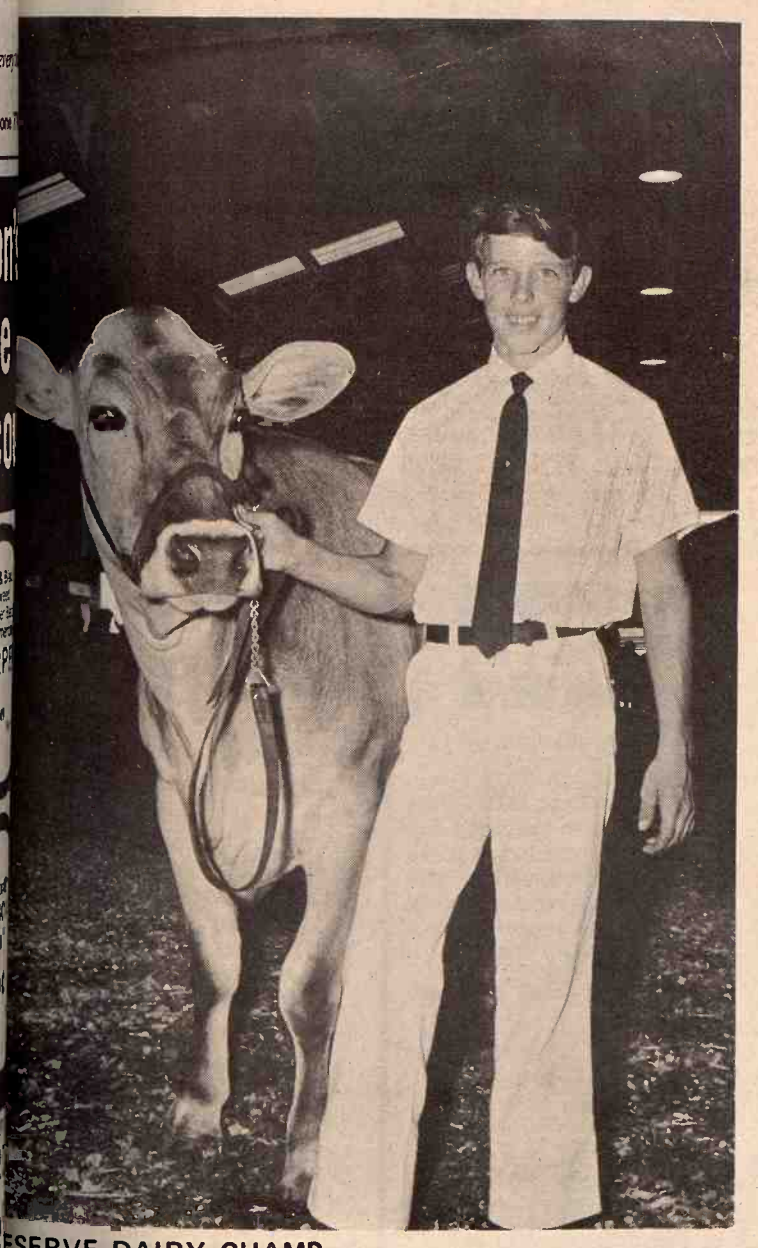

ESERVE DAIRY CHAMP
Terry Lust, an Allen County 4-H'er from Iola showed the reserve ampion Brown Swiss in the 4-H dairy show at the Kansas State r in Hutchinson. Terry, 14, son of Mr. and Mrs. John W. Lust, a member of the 5-Star 4-H Club.

TOP QUARTER HORSE COLT
A Shawnee county youth received top honors in the Quarter Horse stud colt halter class of the 4-H horse show at the 1972 Kansas State Fair in Hutchinson. David Leonard, son of Mr. and Mrs. Robert Leonard, of Topeka, is a member of the Wanamaker 4-H club.

Pawnee County Dairy Farm Site For State Dairy Field Day Oct. 10

A Pawnee County dairy farm steeped in family tradition will be the site of a statewide dairy field day Tuesday, October 10.

The field day will begin at 10:30 a.m. at the Bo-Lan Holstein Farm, owned and operated by the Herb Bowman family. Kansas State University and the Pawnee County Extension office are sponsoring the event in cooperation with the Bowmans.

Lunch will be served at the farm, located six miles south of Larned on K-19, three miles east and one-half mile south. Signs will direct visitors to the farm. The field day will end at 2:30 p.m.

Top Holstein herds have been a way of life in the Bowman family for years.

It all began more than 30 years ago, when Hugh Bowman and Sons purchased their first registered herd. Since 1963 the tradition has been carried on by Herb, wife Kathy, and daughters Dee, Sharon, Shelly and Donna Jean.

In addition to producing high-quality milk, the Bowmans sell breeding stock. In fact, Herb credits much of his success to his purebred breeding program.

Herb pursues a vigorous artificial insemination program. "And the veterinarian plays an important part in my operation," adds Bowman. "He helps with the longevity of my cows."

The Bowmans operate a "compact farm of 160 acres" and rent an additional 25 acres for heifers to graze through the summer.

Herb flood irrigates 46 acres of corn for silage, has 72 acres in alfalfa, and double crops 22 acres (it was oats and sudangrass this year and wheat and milo last year).

Raising 80 percent of his roughage, Herb feels mostly corn silage, alfalfa, hay, milo, and wheat. Grainlage (mixture of direct cut alfalfa and rolled milo is an important factor in his feeding program. He believes a 10-pound maximum level of grainlage is best for his situation. A liberal amount of grain is fed outside the parlor. The Bowmans are proud of their new 72-cow free stall barn arrangement. It provides economical housing that requires little labor and bedding.

Herb won't discuss dairying without mentioning the Dairy Herd Improvement Association's production testing program. He's downright emphatic about it:

"Production testing is a must if you are to stay ahead in this game."

The Bowman herd was the second best butterfat producing herd in Kansas on production testing during the past year, DHIA records show.

"Herb and Kathy Bowman are not only good dairy operators but they are also outstanding community people," boasts Cliff Manry, Pawnee county Extension agent. "They've been 4-H Club leaders for years."

Herb is 4-H dairy project leader. Mrs. Bowman also helps in 4-H and in southern regional vice-president of the Associated Milk Producers, Inc., Auxiliary.

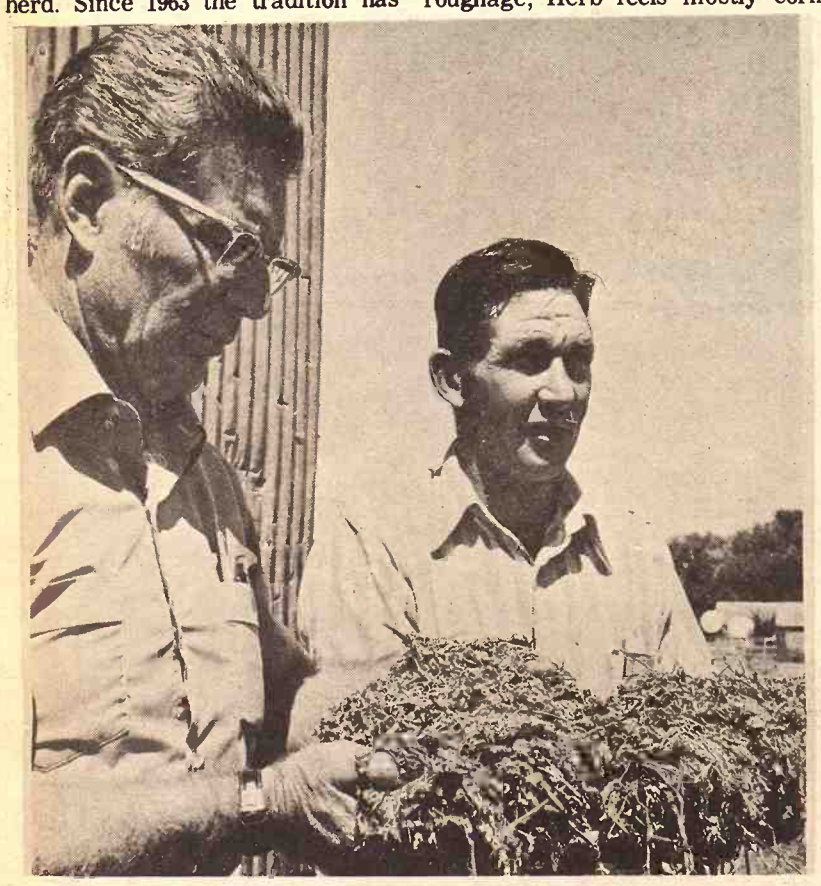

FEEDING PROGRAM IMPORTANT
Cliff Manry, left, Pawnee county Extension agent, and Herb Bowman examine grainlage (mixture of alfalfa and rolled milo), a vital part of the dairyman's feeding program.

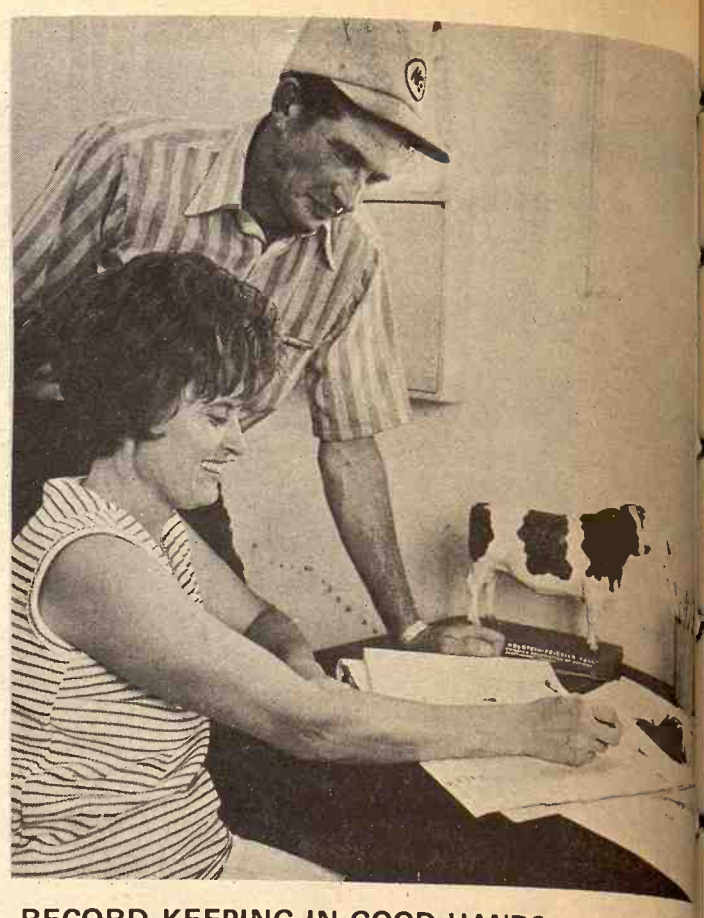

RECORD KEEPING IN GOOD HANDS
Record-keeping chores on the Bowman farm are in the capable hands of Herb's wife, Kathy.

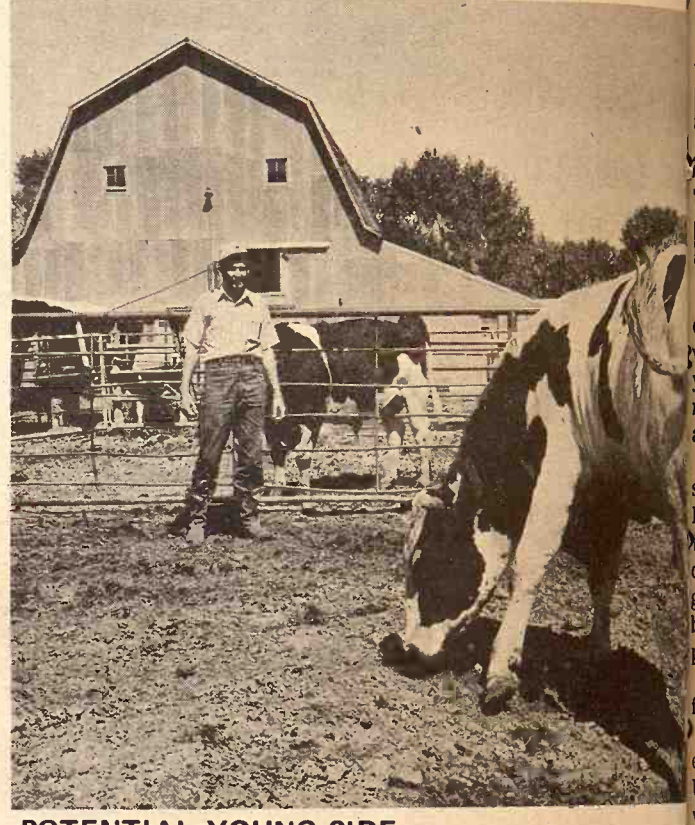

POTENTIAL YOUNG SIRE
This Bowman Holstein bull is a young sire in the development stage. Many bulls from this farm have gone to AI Service.

Kansas State Ag Research Highlights

Kansas State University scientists have been studing nitrogen fertilization of hay meadows in eastern Kansas for years, with less than sensational results.

The researchers do not recommend native grassland fertilization because 1) weeds and cool-season grasses may invade, and 2) response of desirable grasses has not been consistently high.

If farmers insist on fertilizing native grasses, they should wait until early May in southern Kansas and mid-May in the north, after desirable vegetation has initiated new growth.

You'll get a lot more you'll like... first...in a Case Agri King.

case

Think big—as big as you want to be up to 165 turbo'd horses! We'll match your ambitions with a capacity-boosting brand of power, comfort and protection. And with features you won't find in any other tractor.

Big-muscled engines. For the ability to handle heavy field loads FAST, there's no substitute for the KO punch of big displacement Case engines. No compromises here... in *every* power class, we size our engines to the job.

Power Shift . . . in YOUR size tractor up to 165 pto hp. Super-smooth! 8 of 12 speeds in the primary tillage range. Keeps you moving fast at full capacity, non-stop.

Comfort and quiet . . . you get 'em in ALL Agri Kings. We introduced the rubber-mounted platform to cushion you from transmission noise, heat and vibration. We build our own cabs to give you more downright comfort. We built in 4-corner roll protection to resist front crushing or overhead collapse. And we made every Case Agri King quieter to give you a more peaceful, relaxed ride.

Think ahead to tomorrow. Ever had to take the cab or platform off of a tractor or tilt it to get at the transmission?

You need never remove the cab or platform of a Case 1270 or 1370. A new closed top transmission provides access to all parts from the sides and bottom. Say you need still more hydraulic capacity for some future application. With a 1270 or 1370 Agri King, you remove a transmission side plate and slip in a second 20 gpm pump . . . with up to 4 remote circuits and flow control for orbit motor speed. You're ready for tomorrow's most advanced multi-purpose implements with Case. An industry "first."

Buy, lease or rent. Your Case dealer is ready with the most profitable answer for YOU.

Waiver of finance charges to March 1, 1973 to make it easier for you to think big . . . now. J I Case Company, Racine Wisconsin 53404.

Case . . . *the big-power specialist*

Model	2470	1470	1370	1270	1175	1070	970	870	770	570	470
PTO Horsepower*	165*	145	142	127	122*	108	93	77	63	41	34
Displacement	504 turbo	504 turbo	504 turbo	451 turbo	451 turbo	451	401	336	267	188	188
Rated RPM	2200	2000	2100	2100	2100	2100	2000	2000	2000	1900	1750

*Manufacturer's PTO HP rating

Linn
KUHLMAN MOTOR CO.

Clay Center
PORTER EQUIPMENT CO.

Marion
LONGHOFER SUPPLY

Marysville
BRAUCHI BROTHERS

Centralia
McBRATNEY IMPL. CO.

Chapman
JONES & KNOPP

Salina
VAHSHOLTZ IMPL. CO.

Ellsworth
CHOITZ EQUIPMENT

Brown Swiss Awards Evenly Divided At Fair

HUTCHINSON—In the State dairy show championships in Brown Swiss breed were evenly divided between exhibitors, Loren Jensen, Neodesha, Kansas, and Head's Crest of Braman, Oklahoma.

Head's Crest showed the champion bull and junior champion bull, and also took reserve senior, and reserve championships in the female classes.

Jenson had the senior and grand champion female and reserve senior champion bull.

Elmer D. Kroeker, Hutchinson, had the junior champion bull and Waldo F. Enns, Inman, showed the junior champion female. Head was the only out-of-state exhibitor in the Brown Swiss classes. Head also was the premiere breeder and premiere exhibitor awards.

OPEN Monday thru Thursday Till 7:00

K-HILL MART
Furniture & Appliances
East Over the Viaduct on Hiways 177 and 18 776-9707 MANHATTAN
THE HOME OF CERTIFIED SERVICE

TERMS TO SUIT YOU

EPING IN GOOD HANDS
ng chores on the Bowman farm are in the
wife, Kathy.

JR. CHAMPION SHOWMAN
A Saline county youth received top honors in the Showmanship—ages 14 and 15 class of the 4-H horse show at the 1972 Kansas State Fair in Hutchinson. Kim Morrison, daughter of Mr. and Mrs. Harold Morrison, of Salina, is a member of the Cloverleaf 4-H club.

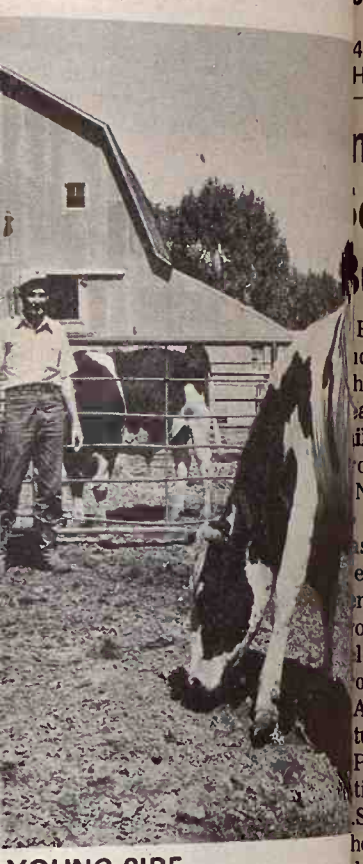

YOUNG SIRE
n Holstein bull is a young sire in the dev
lls from this farm have gone to AI Servic

mpact Of Wheat ales Tremendous, ut Will It Last?

Baked into loaves and laid end to d, the 400 million bushels of U.S. heat sold to the Soviet Union this ar would make a bread line five illion miles long, enough to wrap ound the earth 200 times.

Nothing quite like it has ever burst suddenly onto the farm scene. st month's wheat-price jump was e sharpest in 25 years, bur-nsome surpluses are fading and owers throughout the vast bread lt are talking about boosting oduction next year.

And therein lies a threat for the ture.

Probably two-thirds of an timated $1 billion or more worth of S. farm sales to the Soviets will be heat. In sheer statistical form, the le is staggering:

—In volume, it equals about one-urth of this year's wheat crop; nservatively, according to of-cials, the sales will make 1972 heat production worth $2.4 billion, bout 10 percent more than last ear's crop value because of higher rices;

—Agriculture Secretary Earl L. utz said it will create between ,000 and 30,000 additional jobs for t least one year; and

—If followed up by sustained farm ales to Moscow, could mean an era or American farms in world trade, hich already is taking production rom one out of four acres har-ested.

Wheat is not the most valuable rop in terms of dollars or impact on he consumer. Corn is far larger in roduction and value. Soybeans are he glamor stocks of the farm belt, lso larger in dollar value.

But wheat is grown commercially n at least 42 states and, since iblical times, has had the staff-of-life commodity.

Ironically, it was wheat from Russia—painstakingly carried to the plains of Kansas by Mennonite immigrants a century ago—that led to the situation today.

Kansas and other plains states, stretching from Texas to the Dakotas, account for most of the "winter" type, the kind planted in the fall and harvested the following summer.

The plains version has a hard kernel favored by bakers for bread-making because of its abundance and quality. Winter wheat also is the type mostly being sold to Russia.

Of a total wheat crop this year, winter wheat comprised about 1.2 billion bushels, 309 million of it produced in Kansas.

Winter wheat also is grown in the Eastern and Southeastern states, but it is "soft" because of higher rainfall in those areas. It is used for cookies, crackers, cake mixes and for mixing with hard wheat in bread-making.

Another kind is durum wheat, grown mostly in Minnesota, the Dakotas, Montana and Idaho. Amounting to about 286 million bushels in this year's crop, it also is hard and is suited for macaroni, spaghetti and noodles.

Consider, again, the size of the Soviet wheat sale, If taken only from bins in Kansas and Nebraska, the two states would barely have produced enough this year.

The crops from Delaware, Maryland, Virginia, New York, New Jersey, Pennsylvania, Ohio, Indiana, Illinois, Michigan, Minnesota, Iowa and Missouri would make up only about half the Soviet order.

Moving the grain to the Soviet Union is a gigantic task in itself.

Brown Swi Awards Ev Divided A

HUTCHINSON—I dairy show champ Brown Swiss bree evenly divided exhibitors, Loren Kansas, and Head Braman, Oklahoma.

Head's Crest champion bull and bull, and also reserve senior, and championships in classes.

Jenson had the champion female senior champion

Elmer D. Kroeb had the junior Waldo F. Enns, junior champion the only out-of-state Brown Swiss classes the premiere breed exhibitor awards.

All the comforts of home
Wood Shavings

for farrowing houses • Kennels chicken houses
PACKED IN APP. 70 LB. POLYETHYLENE BAGS
FOR SALE BY:
NELSON MANHATTAN HATCHERY
East US 24 Phone 778-3412 Manhattan, Kans.

See The
ROYAL CANADIAN MOUNTED POLICE
In Action
at the
AMERICAN ROYAL
Livestock & Horse Show
October 13-21
2 shows daily — 1:30 & 8:00 p.m.
Reserved Seats $2.00-$5.50
General Admission
(standing room only)
Adults — $1.50 & $2.00
Children under 12, 50c
Get tickets at
AMERICAN ROYAL BLDG.
23rd & Wyoming, KC, Mo. 64102
or call 816-221-9800 or 471-2737

se
platform off of a
70 or 1370. A new
om the sides and
ome future appli-
ransmission side
4 remote circuits
tomorrow's most
istry "first."
e most profitable
easier for you to
53404.
QUIPMENT CO.
BROTHERS
KNOPP
QUIPMENT
RT
IANHATTAN

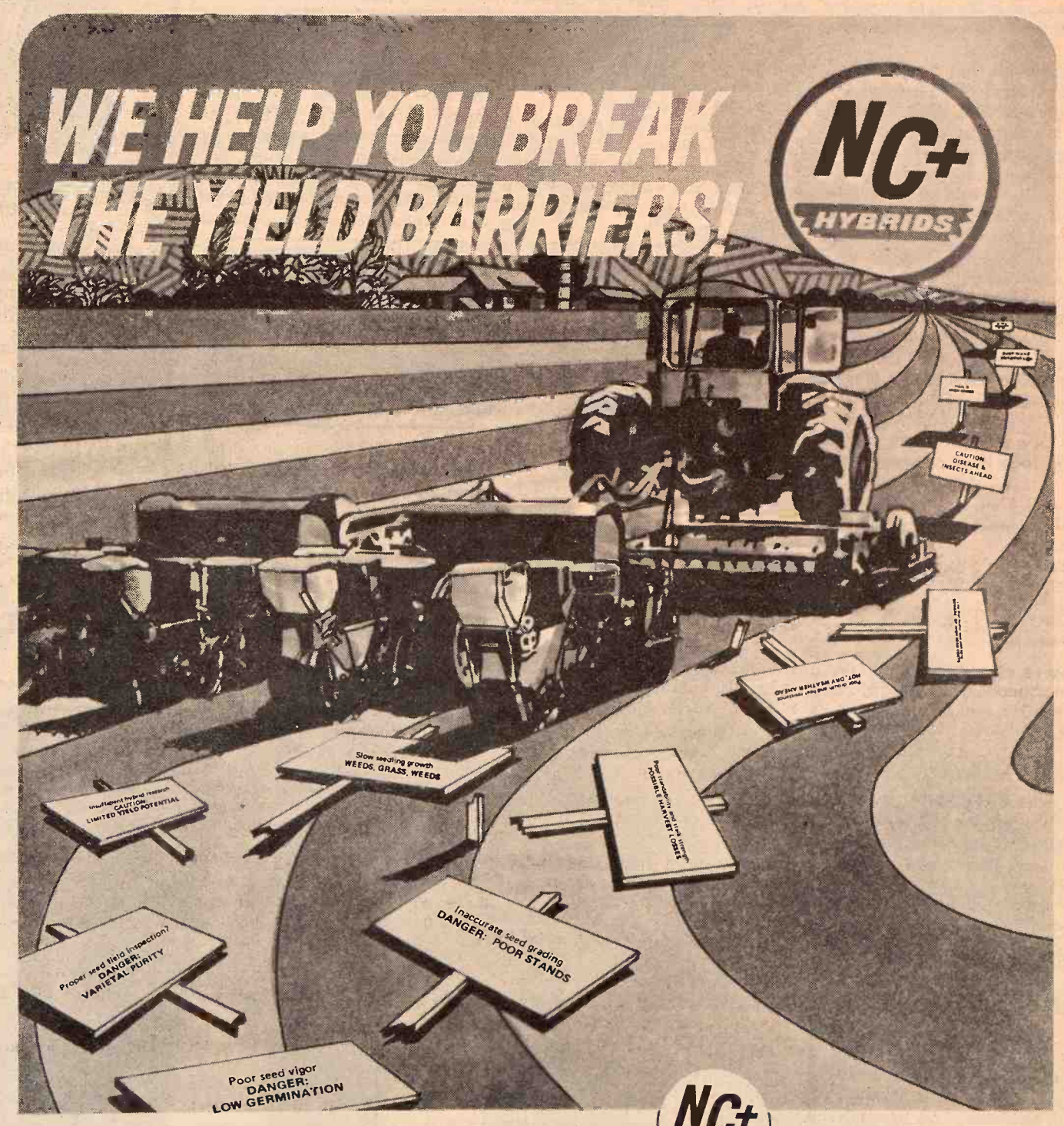

NC+ HYBRIDS

FROM PLANTING TO HARVEST!

Barriers that limit yields are present every cropping season. Using less than top quality seed means some barriers are planted right with the crop. They can affect your yield anytime, right up to harvest.

NC+ has maintained steady growth because our strong research and testing program has removed many of the yield barriers for you--before the seed ever goes into the bag. That's why more farmers are planting NC+ each year. They know there are some barriers they won't have to worry about.

corn - grain sorghum - forage sorghum - sorghum-sudangrass - alfalfa - soybeans

NC+ HYBRIDS, Box 4408, Lincoln, Nebraska 68504
...The growing name in hybrids

Write today, for your free copy of the 1973 NC+ Hybrid catalog with hybrid seed descriptions and field record pages.

☐ I want more information on NC+ hybrid seed
☐ I may be interested in an NC+ dealership

Name
Address
County
City
State
Zip
GG10

Farm Bureau President Says Average Farmer Dosen't Feel Sold Out

Most Kansas farmers who grew all that wheat now being sold to the Soviet Union and Red China don't seem to be brooding over any windfalls which speculators may have reaped on it.

"The average farmer doesn't feel that he's been sold out," says John Armstrong, president of the Kansas Farm Bureau.

Oliver Brown of Liberal, Kan., who oversees a wheat operation that involves 320,000 acres in the high plains of western Kansas, eastern Colorado and the Oklahoma panhandle, sees the furor in Washington over inside information as politically-based.

Two things seem to underline the reaction:

—The wheat grower has a deep-set philosophy that his business is a gamble and he has no one but himself to blame if he doesn't sell his wheat at the right time.

—A great many Kansas wheat growers are cutting in on the mighty price boom which developed after the announcement of the big sale to the Soviets on July 8.

About 10,000 of the 320,000 acres which Oliver Brown oversees belong to him. He sold the wheat from those acres when it was harvested and got $1.25 a bushel at the local elevator. Today he probably could get almost $2.

"What I did in July was based on my own judgement and all of the cards were on the table," Brown says. "I have been managing and operating wheat farms for 32 years. We have found that your best price turns out to be at harvest time. That gets down to a matter of personal judgement. Obviously, now I wish I hadn't sold."

But most wheat growers—and even some of the land owners for whom Brown works—did not sell all of their wheat at harvest time. The rough estimate is that half the 1972 crop still is in the farmer's bins or his rented storage.

John Armstrong is not a typical wheat farmer because he comes from the little town of Muscotah in northeast Kansas, where hogs and corn or even apples are apt to be bigger than wheat. But what happened to the Farm Bureau president and his wheat apparently is typical. Armstrong sold half at harvest time for $1.38. He marketed the other half at $2.02.

Reporting to the Farm Bureau directors after meeting with key members from 50 counties in western Kansas was Paul Fleener, Farm Bureau's legislative director.

"It's a philosophic reaction," Fleener said. "The grower who sold is sorry he did, but he thinks it is great for those who are able to take advantage of the higher prices."

Fleener said the big reaction is to the prospect that continuing sales to the Soviet Union and Red China will keep wheat prices up next year and lead to a general expansion of foreign markets.

"We have to have new markets," Armstrong said. "The only way to expand is through exports, and this is our greatest opportunity."

Among the dissenters is Cecil Rogers of Pretty Prairie, in the heavy producing area in south-central Kansas.

"I think the government withheld information about the Soviet sale to get our wheat before the farmers heard about it," Rogers says. "The big grain companies and the big terminals are making the money. The individual farmer who sat back and waited will profit too."

Charles Rayl, a wheat grower who lives in Hutchinson, said:

"It looks to me like the government knew and waited until wheat was sold before the price was allowed to go up."

Gilbert Rundell of Stafford, is the exception who never sells his wheat at harvest time. He was holding out for $2 this year.

"I think people should have expected something like the grain sale when the President was making all those trips around to other countries," Rundell says. "It takes a while for diplomats to make up a deal."

Jasper Dunn of Partridge, said it is a shame that farmers sold their wheat early.

"Some are bitter about it," Dunn said. "Some inside information was leaked out by high officials. I think the grain trade was told, but I don't feel that Nixon was responsible."

"I feel like it's the kind of business we're in," said David Jacob of Sedgwick. "It's a gamble."

Jacob said farmers could have put their wheat under government loan (averaging $1.25 a bushel) and held it until next spring.

"We had an inkling that there might be a grain sale when Nixon was in Russia," Jacobs said. "At the time, I thought wheat prices might go higher. Too, it's an election year."

Oliver Brown scoffed at charges that two former high officials of the Department of Agriculture were able to capitalize on inside information about the grain deals.

"Those buyers and shippers are in the know before our own government," Brown said. "Those accusations are wrong, but then this is a political year.

The Kansas wheat belt is traditionally Republican, but Brown is a former Democratic chairman for his county.

The price boom comes as wheat growers are in the midst of planting for 1973.

Roy Frederick, agricultural economist at Kansas State University, says they may plant 6 percent more than a year ago—or around 10 million acres.

"Many farmers are bullish about 1973 price prospects and will plant more wheat," he predicted.

"If production soars and sales to the Soviet Union do not continue at a high level, we could see a return to the situation of the late 1960s when a glut of wheat had a depressing effect on prices."

Kingman Farmer Wins Kansas Pork Cook-Out Title

Paul Conrardy, Kingman, was chosen Kansas Pork Cook-Out King from a tough field of competitors at the Kansas State Fair. His prize winning recipe was "Apricot Stuffed Pork Chops." It included six 1¼" thick pork rib chops stuffed mixture of apricots, ketsup, cooking oil, dry mustard, and juice. He cooked them on an grill for about one hour. When about his secret, Mr. Conrardy that in order to retain the flav tenderness, preparation is the promotion package.

Judges for this year's were: Mr. Roy Freeland, Sec of Agriculture for the S Kansas; Mr. Neil Wh Director of Education and Relations for the Kansas Rest Association; and Mrs. Colliday, Women's Editor Hutchinson News. The agreed that it was a close

This is the second time th Conrardy has entered the c He is a farmer in Kingman and raises cattle and hogs and about 1600 acres.

SHIPPING STEERS?
PURINA
CATTLE-PLUS

Shipping puts real stress on cattle. Diseases do, too. Cattle need help to recover fast.

That's when you need Purina® Cattle-Plus.® Each pound contains 5,000,000 U.S.P. Units of Vitamin A plus Vitamin D_2 and organic iodine. Also helps stimulate appetite and growth.

Call for Purina Cattle-Plus feed mix or injectable today.

MOR-KAN ELEVATOR ..... 349-2214 White C
MID-CONTINENT ELEVATOR .... CE 8-4177 Junction C
GORDEN MARK ELEVATOR ..... ME 2-3381 Clay Ce
FLINT HILLS FEED & GRAIN..... PR 8-5322 Manhat

PURINA CHOWS

LIQUID FEEDERS
by
LANDOLL
MARYSVILLE, KANSAS
MADE RIGHT
PRICED RIGHT
Available through many dealers or direct from
LANDOLL MFG. CO.
Phone 913-562-3316
MARYSVILLE, KANSAS

SIZES
L3302—2 wheel feeder—330 gal.
L3304—4 wheel feeder—330 gal.
L5504—4 wheel feeder—550 gal.

Made from heavy gauge hot rolled metal. 14 ga. base, 16 ga. lid.
3"x3" oak skids with pull loops for moving.
Feeder wheels are high impact plastic, strong, light, durable with stable inhibitors for rugged outdoor use.
Welded with a continuous feed wire welder which has no flux to cause leaks.
Three-inch fill hole in lid.
Painted with a non-toxic enamel.

SADDLES & TACK
BOOTS
MOCASSINS
WESTERN CLOTHES & HATS
STIDHAM and HALE
Horse & Stock Trailers
Lee & Levi Jeans

GOOD QUALITY QUARTER HORSES
TRAVELUTE
Western Store
¾ Mile South Of Waterville
On Highway 77
Open 8:00 a.m. to 9:00 p.m.
OPEN ON SUNDAY
Allen Travelute

DO YOU WANT courtesy
talk over your financial plans with a friend. It pays big dividends
Highest Earnings Paid On Your Passbook Savings . . . Earn A Big 5%

Ask for Robert N. Haines
Member FSLIC
HOME SAVINGS AND LOAN ASSOCIATION
630 HUMBOLT – MANHATTAN
DIAL 776-4733

The most popular popular-priced Scotch in Kansas. Find out why.

J.W.

BLENDED SCOTCH WHISKY 86 PROOF © J.W. DANT DISTILLERS CO., N.Y., N.Y.

m comes as wheat
ne midst of planting

ick, agricultural
Kansas State
they may plant 6
an a year ago—or
n acres.
s are bullish about
ects and will plant
e predicted.
soars and sales to
do not continue at a
ould see a return to
he late 1960s when a
l a depressing effect

Farmer
nsas Pork
t Title

dy, Kingman, was
Pork Cook-Out King
ld of competitors at
te Fair. His prize
was "Apricot Stuffed
t included six 1¼"
thick pork rib chops
mixture of apricots,
cooking oil, dry mustard
juice. He cooked them
grill for about one hour
about his secret, Mr.
that in order to retain
tenderness, preparing
the promotion package
Judges for this
were: Mr. Roy Freeman
of Agriculture for
Kansas; Mr. Neil
Director of Education
Relations for the
Association; and
Colliday, Women's
Hutchinson News.
agreed that it was a
This is the second
Conrardy has entered
He is a farmer in
and raises cattle and
about 1600 acres.

sh And Game Commission Plans Full Use Of Funds

t's time we put sportsmen's
ey to work for them."
states Dick Wettersten,
ctor of the Kansas Forestry,
and Game Commission.
For the last decade or so, Kansas
ers and fisherman have not
n getting the full return on their
stment in hunting and fishing
nses. These sportsmen have
buying their licenses in good
that the Forestry, Fish and
e Commission would be allowed
ilize those funds for the benefit
heir sport," says Wettersten.
he asserts, "For the last 10
s or so this has not been the
."
ettersten was referring to the
kpiling of "surplus" fish and
e funds which significantly
n in the early 1960's. In 1961
ly $250,000 in unused hunting
fishing fees were lying idle in
State Treasury. With in-
singly large amounts of money
over each year after the Com-
ion's budget requests were met,
tockpile has grown to nearly $8
on in 1972. He said a com-
tion of budget cuts by the state
rnment, too little requests by
Commission and un-
tilization of funds that were
able to the Commission, were
es of the surplus.
uring this period, when the
us funds increased more than
mes, the annual expenditures of
Commission went from $1.4
on to about $3 million," points
he director. He adds, "We ob-
sly haven't been keeping pace
the increasing demands being
d on our fish and wildlife
rces by our sportsmen,"
the last 10 years the number of
sed hunters and fishermen in
as have increased from 430,000
0,000. That's only part of the
"
ur records show hunters have doubled the time spent in the field and, therefore, have doubled the demand on our wildlife resources in those 10 years. To date, our game populations have held up and hunter success has been good."

"This can not go on," he stressed. "We have reached a point where dramatic new programs are essential so we can intensively manage these resources on public hunting areas and aid private landowners in the enhacement of habitat on their land."

Project SASNAK will accomplish these needs and three other objectives, including: Increasing by 50 percent the take of game fish from Kansas waters; implementing a modern, new courtesy boat patrol; and establishing a statewide firearms safety training program for Kansas youth.

"Had Project SASNAK been started three years ago, production of game fish on one Kansas lake could have been more than 250 pounds an acre. Instead, this lake which now is being flooded, will produce only 20 pounds of game fish an acre. This is but one example of the opportunities we don't want to miss in the future."

Wettersten says that Project SASNAK can be adopted in its entirety with no increase in license fees, no use of general tax monies and no special assessments.

The Forestry, Fish and Game Commission operates soley on funds provided by the sportsman. Their license money comprises the bulk of the Commission's annual budget. The rest comes from federal aid.

The federal aid funds, which totaled $900,000 for Kansas this year, are collected from a special federal excise tax on firearms, ammunition and fishing gear. One new source of federal funds, appropriated from Congress is being made available to all states to finance their boating programs. Kansas expects to receive about $150,000 from this fund next year.

Although Kansas statutes give the Commission the responsibility to collect and utilize sportsmen's money, the Kansas Legislature is delegated the responsibility of approving the annual budget, even though no general taxes are a part of it.

Wettersten says, however, the important thing about SASNAK is not the money it will require, but the objectives themselves.

"I know SASNAK will cost money, but the money is there and its purpose is ear-marked by Kansas law. It is time we put sportsmen's dollars to work for them."

To kick off SASNAK, Wettersten and his staff worked out a budget plan for the next several years. He asked for and on Sept. 7 the Fish and Game Commission approved a budget of an unprecedented $7 million for fiscal year 1974—60 percent more than the fiscal 1973 budget!

In fiscal year 1975, the schedule calls for the budget to drop back to $5.3 million, then progressively increase by about $200,000 the following several years.

"Initially we will need some large, one-time expenditures to get the programs off the ground," Wettersten explained. "Then we can cut back a little."

Included in the one-time expenses is the establishment of six regional offices throughout the state. These regions will unify the more than 20 different districts of the Commission's field staff, where previously each division had its own area and no central office.

The budget calls for desperately needed additional office space at the Pratt headquarters, as well as the large, but only one-time cost of purchasing materials to equip a field staff that will be 50 percent larger.

According to Wettersten, the $7 million budget will take a $4 million biteout of the $8 million surplus fish and game fund. But, with the remaining surplus and increasing license sales and federal aid, the proposed schedule is on solid financial ground.

"It is the Commission's intention to provide a quality product. The sportsmen of the state have provided us with the funds to do so. Any deviation from this would be to the discredit of the more than one-half million license holders in Kansas."

FARM & RANCH LOANS

INTEREST RATES are down, and NEEDS are UP.
Now is a good time to see your FLBA manager.

Federal LAND BANK Association

OPEN MONDAY THROUGH FRIDAY 8-5 (Closed 12-1)
604 Humboldt — 913/776-6931 Home 913/776-8439
Clay Center — 1:00-3:00 p.m. Tuesday — KM Security Bldg.

Federal Land Bank Association
OF MANHATTAN, KANSAS

SERVING
CLAY GEARY POTTAWATOMIE RILEY COUNTIES

R. Stanley Parsons
Manager

pping puts real stress on cattle. Diseases
Cattle need help to recover fast.

t's when you need Purina® Cattle-Plus® fe
nd contains 5,000,000 U.S.P. Units of
A plus Vitamin D_2 and organic iodine. A
s stimulate appetite and growth.

for Purina Cattle-Plus feed mix or injecta
y.

N ELEVATOR 349-2214
TINENT ELEVATOR .... CE 8-4177
MARK ELEVATOR ..... ME 2-3381
ILLS FEED & GRAIN ..... PR 8-5321

PURINA CHOWS

Johnny Kaw Says:

u cannot make an omelet without
aking some eggs.

WE CAN FIT YOU
Justin • Acme • Texas
Nocona and Tony Lama
On US 24 — 2 Blocks East
of Cloverleaf on US 24
TOPEKA, KANS.

A growing idea from Allis-Chalmers:

2-stage threshing, 3-stage separation in the new Gleaner L Combine.

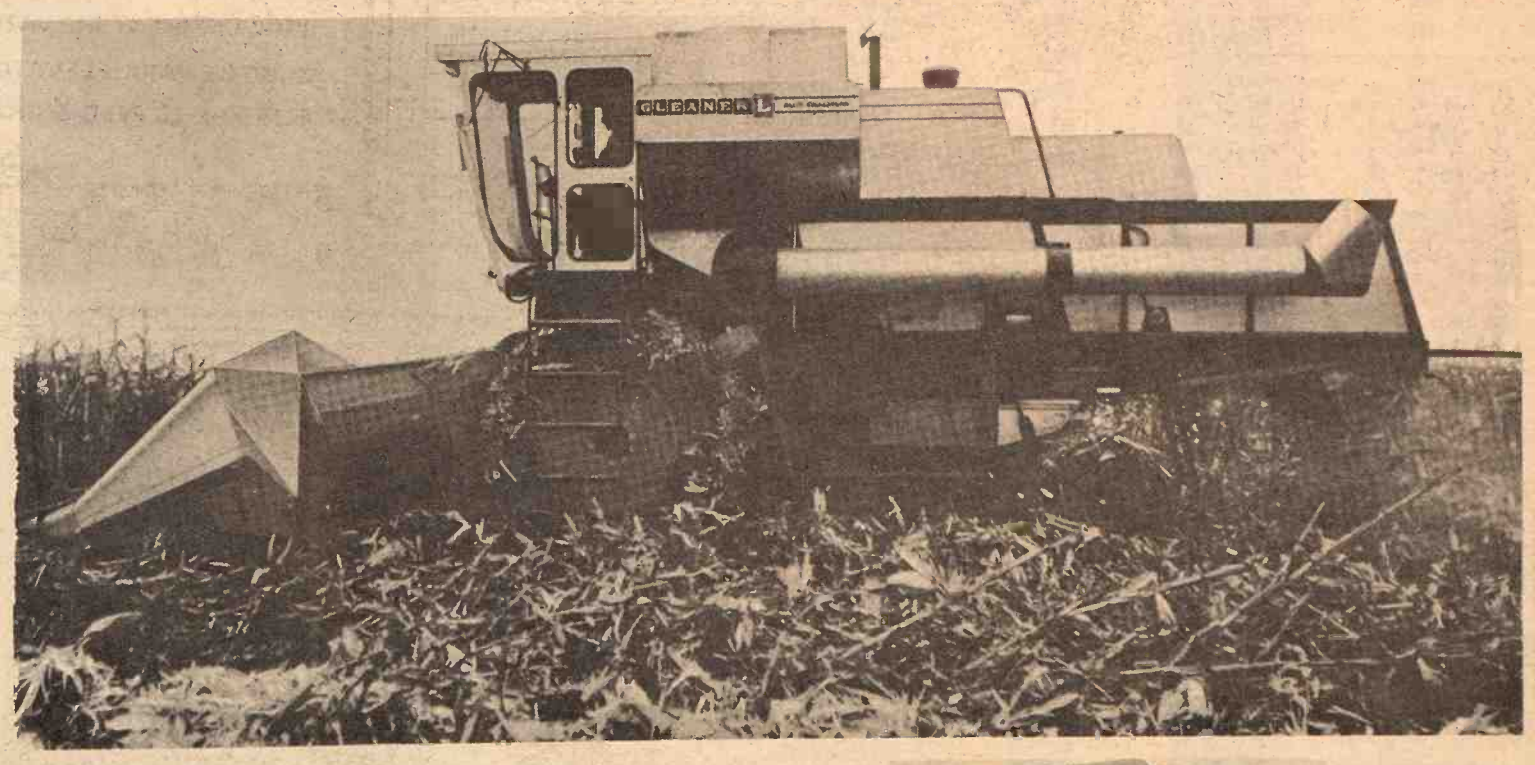

There's more going on inside the new Gleaner L Combine to help you get more crop out of a day's work.

Take the Gleaner L Combine's exclusive two-stage concave. It starts threshing with the aggressive rasp action of a rugged closed concave. Then finish threshes with a free-flowing open stage. No other combine lets you thresh both ways at once.

And that's only one part of the Gleaner L that's new and different... ready to change all combine design.

Kernels travel on an extra-long front separator. Husks and trash are blown away as grain moves to the shoe.

Then open-bottom walkers on six-inch throw cranks sort out the trash. And let more clean grain fall through to the pan. With less trash. And less dockage at the elevator.

Two-stage threshing. Three-stage separation. Yet they're only part of the many Gleaner L Combine features that can increase your harvesting capacity. Compare them all at your Allis-Chalmers dealer now.

We can help you grow.

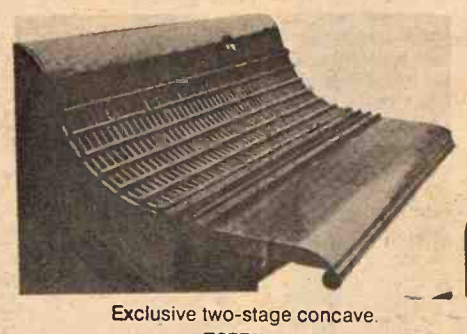

Exclusive two-stage concave.

OUR 125TH YEAR

ALLIS-CHALMERS

TOPEKA – East US 24
Henry Sales & Service

WATERVILLE
Waterville Motors

ABILENE
Wright Implement Co.

ALTA VISTA
Buchman Farm Supply

MARYSVILLE
Marysville Machinery Co.

WASHINGTON
Rhine Implement Co.

COUNCIL GROVE
Patterson Impl. Co.

HERINGTON
Lockard Implement Co.

86 PROOF © J.W. DANT DISTILLERS CO., N.Y., N.Y.

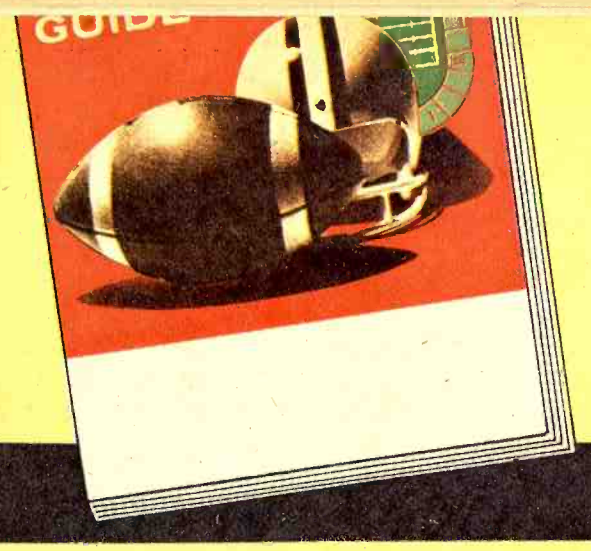

Come on in today and get your FREE College & Pro Football Guide. This complete handbook is yours with a La-Z-Boy comfort demonstration. Discover why La-Z-Boy is "the best seat anywhere" for listening to or watching the games. We have many styles, fabrics, vinyls and colors to choose from. La-Z-Boy is the ideal Christmas gift for sport enthusiasts, "late movie" viewers or those who want to really relax! Hurry, this is a limited offer!

du pont 100% NYL. 3 m scotchgard WITH E.S.D. chatham FABRICS

La-Z-Boy chairs are available in DuPont 100% Soft Nylon, Scotchgarded fabrics, woven by Chatham.

Get yours TODAY! Supply is limited!

The Best Seat Anywhere...

"The Furniture Fashion Center of the Mid-West"

Furniture City
IN CLAY CENTER

presents a

LA-Z-BOY®
Reclina-Rocker®
Special Savings Sale!

Come in today for a comfort demonstration, and your FREE 1972 FOOTBALL GUIDE! Now, you can enjoy your favorite sports in your very own La-Z-Boy at substantial savings! A panorama of other styles, fabrics, vinyls and colors are also available for a limited time only. Hurry!

Choose Your LA-Z-BOY From The Large Selection in "The Showcase of the Midwest"

Style 845

1972 Football Guide FREE!

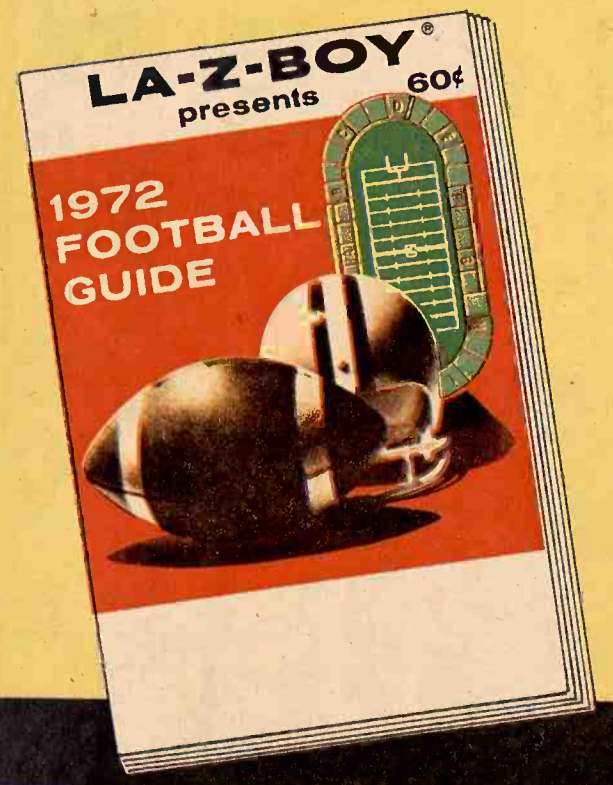

... with a LA-Z-BOY® Reclina-Rocker® Comfort Demonstration in our Store!

Come on in today and get your FREE College & Pro Football Guide. This complete handbook is yours with a La-Z-Boy comfort demonstration. Discover why La-Z-Boy is "the best seat anywhere" for listening to or watching the games. We have many styles, fabrics, vinyls and colors to choose from. La-Z-Boy is the ideal Christmas gift for sport enthusiasts, "late movie" viewers or those who want to really relax! Hurry, this is a limited offer!

du pont 100% NYLON · 3M scotchgard WITH ESD · chatham FABRICS

La-Z-Boy chairs are available in DuPont 100% Soft Nylon, Scotchgarded fabrics, woven by Chatham.

Get yours TODAY! Supply is limited!

also available for a limited time only. Hurry!

Choose Your LA-Z-BOY From The Large Selection in "The Showcase"

Style 845

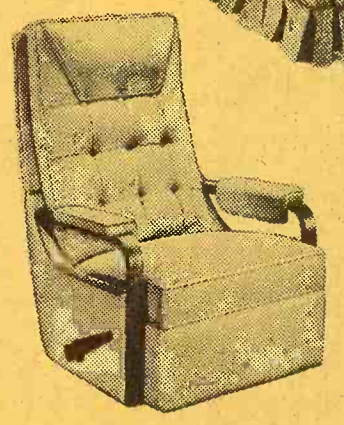

Style 833

Style 821

Style 881

The Best Seat Anywhere...

LA-Z-BOY®

"The Furniture Fashion Center of the Mid-West"

Furniture City

IN CLAY CENTER

Future World Trade Influenced By Wheat Sales

Rod Turnbull
Kansas City Board of Trade

As huge and dramatic as the U.S. grain sales have been to the Soviet Union and China, and even after recognizing what this has meant to current grain prices, these transactions may be even more important as a symbol of what can be happening in world trade.

This admittedly, is an optimistic appraisal based upon the contention that the world, almost suddenly, has become more open to trade with the United States than it has ever been before. There are simply more potential customers than ever in history—because the Soviet Union and China have been brought into the field. This is particularly true for the United States, as some countries have been selling to Russia and China all along.

Comparisons are difficult to make. But it can be argued convincingly that we live in a different world than existed before World War II.

For one thing, the population has increased dramatically. The era of colonialism that prevailed prior to that great war has passed into history. But perhaps most important of all is the technological revolution that has taken place within the developed nations. Jet planes provide transportation across the ocean in a matter of hours. Instant communications permit a farmer in mid-America to watch a race as it is being run at the Olympics in Munich, or to see the President of the United States sit down to a dinner in Peking with the top officials of China.

Isolation had become a thing of the past for all but the most depressed of peoples around the world.

It might be argued that prior to World War II, trade actually was possible with most nations of the world. But the fact is, it was on a scale that is dwarfed by the present volume. For instance, U.S. agricultural exports in 1938 totaled 800 million dollars. In the fiscal year ended last July 1, the total was better than 8 billion dollars, more than ten times as much as in the earlier period. Last year's business included no wheat sales to Russia, although that nation did take a substantial quantity of corn. The point is, U.S. farm exports reached record proportions without sales to Russia or China. Part of this increase is due to the fact that the whole world wants to eat better.

Our expanded farm exports are proof that even prior to the Russian transactions, a growing part of the world was looking to the U.S. for food, and thus we had an export trade that would have been beyond any expectations of the period prior to World War II.

But after the World War II era, two great nations, the Soviet Union and China, were in effect, off limits to U.S. farm business.

Within the last year, this all has been changed. On top of the record trade with other nations around the world, Russia and China have become potential customers.

The situation might be illustrated with an example of a store that served customers on one side of a river. There were no bridges over the river, thus the store could count as customers only those people who lived on the same side of the river as the store. Yet, it was doing record business. Then bridges and new highways are built. Suddenly, they are opened and the store finds it is serving people it never saw before.

Developments of this last year have opened the U.S. farm store to Russia and China—a billion people, more than a quarter of all the people on earth. How much these new customers will buy is a question, but a potential does exist.

Again the statement is pertinent that the whole world wants to eat better and those who can afford it want more meat, which requires feed grains and soybean meal.

Trade begets trade. Japan is the outstanding example. Before World War II, Japan was a minor buyer of U.S. farm products. Now as one of the world's greatest industrial nations and exporters, it is the No. 1 foreign customer of the U.S. farmer.

The United States, with its immense capacity to produce on the farm, is in an ideal situation to benefit from expanded world trade in food products. It should be expected, however, that this country would not have a monoply. Trade always must be a 2-way street. Tariff restrictions still would be deterrents. Trade always is affected by price. Competition would spur increased production around the world. Canada, as an example, surely would improve its transportation facilities which now pu[illegible] limit on its export capabilitie[illegible] Brazil and Argentina have pote[illegible] tials for greatly increa[illegible] production.

Non of this detracts from what [illegible] be a plausible and optimi[illegible] prediction that a world opened [illegible] relatively free trade creates [illegible] vistas beyond anything experie[illegible] before. For the United States, [illegible] entirely possible that our fa[illegible] export trade has reached a ne[illegible] plateau, maybe not at a level w[illegible] the 1972 peak, but a plateau abo[illegible] volumes of just a few years ago. A[illegible] from this new plateau, U.S. fa[illegible] exports will work gradually upwa[illegible] This comes on tip of a continu[illegible] growing domestic demand.

If this prediction is accurate, [illegible] are entering a new era in agricul[illegible] in the United States.

HUSKEE-BILT STRUCTURES

POLE BUILDINGS

Designed for more flexibility
Planned for Greater Efficiency

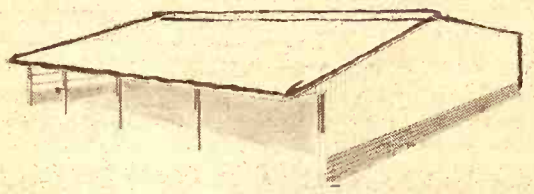

HOG FINISHING HOUSES

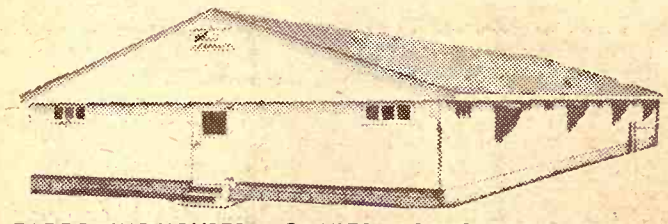

FARROWING HOUSES • CRATES • CONCRETE SLATS
All necessary housing for swine operations, cattle, horses & general farm use.
WRITE OR CALL: Cliff Jackson, 903 Vine, Wamego, Kans.
PHONE 913/456-7436

I'm interested in Huskee-Bilt structures
Name_____
Address_____ Town_____
State_____ Zip_____
County_____ Phone_____
MAIL THIS COUPON IF YOU PREFER

HARDWARE FOR EVERY NEED

Tools Too

AGGIE HARDWARE
1205 Moro
Manhattan, Ks.

LUTTIG SELF-FEEDER

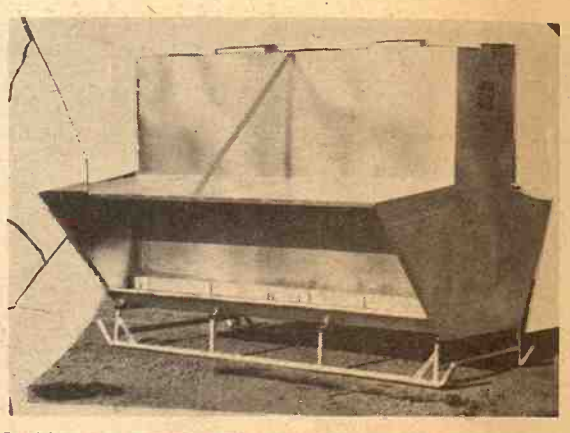

8, 12 & 16 foot sizes. Hold approx. 150, 250 & 350 bushels
All Welded — Will Not Leak

LUTTIG TRAILER COMPANY
Telephones: Office 535-2610 – Res. 535-2350
EMMETT, KANSAS

E. E. CYR SALES CO.
Has the key to better grain storage

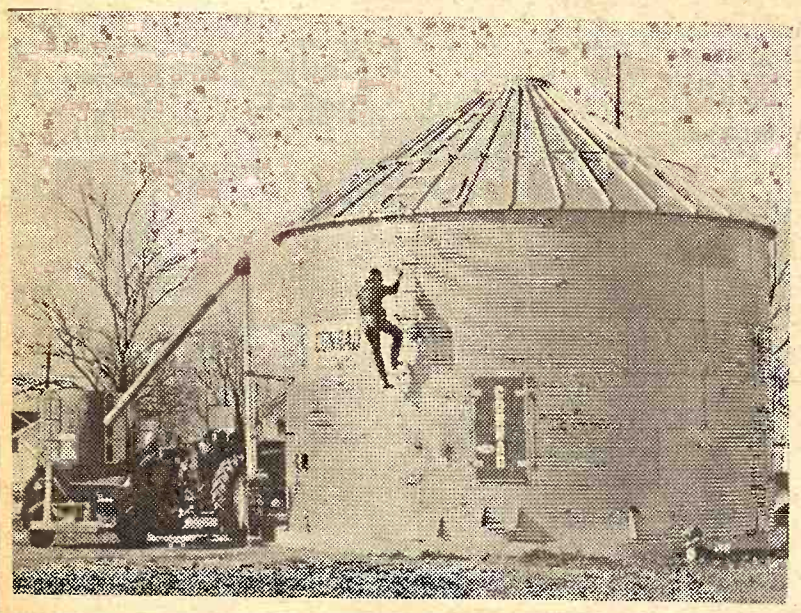

- Grain drying & handling systems
- Pig shelters & utility buildings
- Custom Built to fit your need
- Many Optional Accessories —
- Safety platform to work on
- Manhole — Extra large for big men
- 35° Roof Pitch

CONRAD FARM BINS
ON THE FARM DRYING — CUSTOM BUILT

I am interested in a ___DRYING BIN ___STORAGE BIN
___FARMER ___RANCHER ___OTHER
NAME_____
ADDRESS_____
TOWN_____STATE_____
PHONE_____

ASC LOANS
Conrad structures qualify for this very desirable financing.
SEASONAL DISCOUNTS

E. E. CYR SALES CO.
Gary Livengood, Salesman
Ofc. Phone 913-926-3774
Night Phone 913-926-3112
MORGANVILLE, KANSAS
For Complete Information Call Or Write TODAY

BULK DEHY

Dehydrated Alfalfa in Pellets
For All Livestock
And Poultry — per ton $43

Price subject to change without notice.

BEEF CATTLE
A couple of cents worth of Dehy per day will give a nickel's worth of extra gain per day in fattening cattle rations. Even small amounts of Dehy in a ration resulted in increased gain and feed efficiency.

DAIRY CATTLE
Adding Dehy to your usual dairy mix helps keep production levels up longer, resulting in more milk and a healthier herd. Your cows will maintain their "calving condition" longer, too.

HOGS
Dehy supplies protein, vitamins and minerals needed by breeding animals. It will increase the vigor, health and livability of newborn pigs and increase the percentage of pigs weaned.

SHEEP
Feeding Dehy before and during the breeding season will improve breeding conditions, increase lamb growth, stimulate milk production, produce healthier and thriftier lambs.

To feed modern dehydrated alfalfa . . . put it where livestock can get it like any other feed. You'll reap all the benefits, the low price will insure profits from the start. Come or call — haul yours away today.

PRICE SUBJECT TO CHANGE WITHOUT NOTICE

CK PROCESSING CO.
East Highway 24 Manhattan, Ks. Phone 913-776-9260

Clay Center Alfalfa Mill
Phone 913-632-3401 Clay Center, Kansas

CK Processing Co.
Salina, Kansas Phone 913-823-3794

FARMERS OUTLOOK

L.H. Simerl

Farm Influence Strong On Future Corn Prices

Speculators may drive corn prices up and down from day to day, but farmers will exert a strong influence on the trend of prices through the coming year, because producers will have control of most of the supply of corn. These facts are evident from a review of the prospective supply and utilization figures.

The carryover of old corn on October 1 is expected to be around 1,100 million bushels. Of this amount, the CCC will own only about 150 million bushels. Farmers may be holding more than 650 million bushels under reseal price-support loans. The remainder, which may be around 300 million bushels, is needed for pipeline supplies and working stocks on farms, at feedlots, mills, and elevators, and in transit.

The new crop is a large one, second only to the huge crop harvested last fall. On the basis of conditions observed and reported on September 1, the USDA estimated the crop at 5,124 million bushels. This estimate should be fairly accurate, since it was based on careful counts and measurements of ears in many fields, as well as on the usual reports turned in by farmers.

The new crop, however, probably will not be large enough to meet the needs for domestic use and exports. Furthermore, farmers are expected to put a substantial amount of the new crop under price-support. Thus, the billion-dollar question is, "At what prices will farmers redeem and sell enough corn—new and old—to meet market demands?"

MARKET REQUIREMENTS

Estimates of market requirements for corn during the marketing year beginning October 1 vary considerably, but most seem to be around 5,200 million to 5,300 million bushles. If use and exports do take 5,300 million bushels, farmers may be able to redeem and sell at a profit not only all of the new crop that they put under loan, but also about 200 million bushels of old corn they now hold under reseal loans. Up-to-date figures are not available to us at the time of this writing, but the total amount of corn held under loan by farmers a few weeks ago exceeded 700 million bushels.

The amount of 1971 corn alone under reseal probably exceeds 400 million bushels. The break-even redemption prices on this corn next July will be about 9 cents over the county price-support levels.

In addition, farmers apparently hold under reseal loans more than 200 million bushels of corn from the 1970 crop, and 50 million bushels from the 1969 harvest. The break-even prices on the 1970 corn will be about 13 cents over the local loan rates; on the 1969 crop, about 17 cents.

Many farmers recently could sell corn for delivery next July at prices that were 20 to 25 cents over the break-even redemption prices for 1971 corn. Some have been taking advantage of this, either by contracting with elevators or by selling futures. Others are holding out for a better deal. Time will tell which farmers are the smartest—or luckiest—ones.

In summary: If prices of corn could be held at near recent levels, farmers could sell at a good profit all of the more than 600 million bushels of old corn that they hold under reseal loans. But the market may need only about a third of the old corn that farmers hold under loans. Redemptions and sales in excess of market needs would push prices down to near break-even, redemption levels.

L. H. Simerl
University of Illinois

Young Angus Champions Named At State Fair

Young Kansas Angus enthusiasts paraded their best steers and breeding heifers before judge Odell Gelvin, Fairland, Oklahoma, at the recent Kansas State Fair junior show in Hutchinson.

Champion Angus heifer was shown by Debbie Fox of Cambridge. Debbie is the 14-year-old daughter of Mr. and Mrs. George Fox. Her heifer was produced by one of Debbie's own cows. Debbie also had the reserve champion Angus steer, a 1,090-pound animal bred by Harry Smart of Sedan.

Reserve champion Angus heifer was shown by 15-year-old Greg McCurry, Mt. Hope, son of Mr. and Mrs. Cecil McCurry. The heifer was produced in the McCurry Brothers herd at Sedgwick.

Lori Hagenbuch, 18, of Lawrence showed the champion Angus steer. The animal weighed 1,105 pounds, was Lori's 4-H Club project, and was bred by Maynard Cress of Humboldt. Lori is the daughter of Mr. and Mrs. Frank Hagenbuch.

NEW ASSISTANT MANAGER FOR MARYSVILLE FLBA

MARYSVILLE—Don Romine, Burlingame, Kansas, has been employed as assistant manager of the Federal Land Bank Association of Marysville. The Federal Land Bank Association of Marysville is a farmer-rancher owned credit organization serving, Marshall, Nemaha, and Washington Counties with long term mortgage credit.

A Bank Preferred By Farmers And Livestockmen

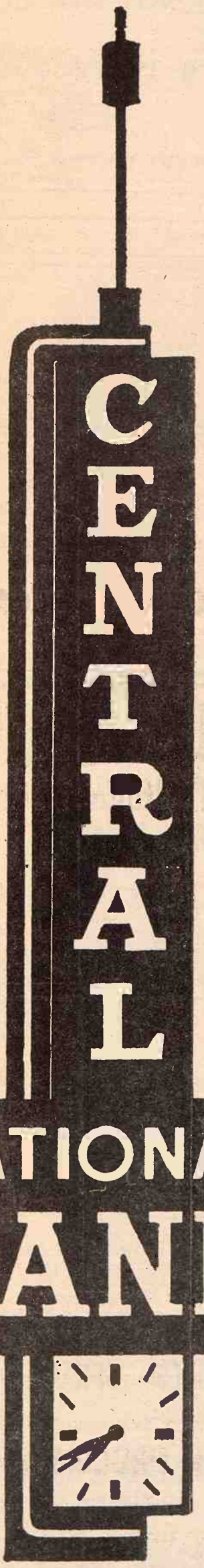

JUNCTION CITY, KANS.

NOW ... RIGHT Now Put Your Range Cattle On KEY 22%

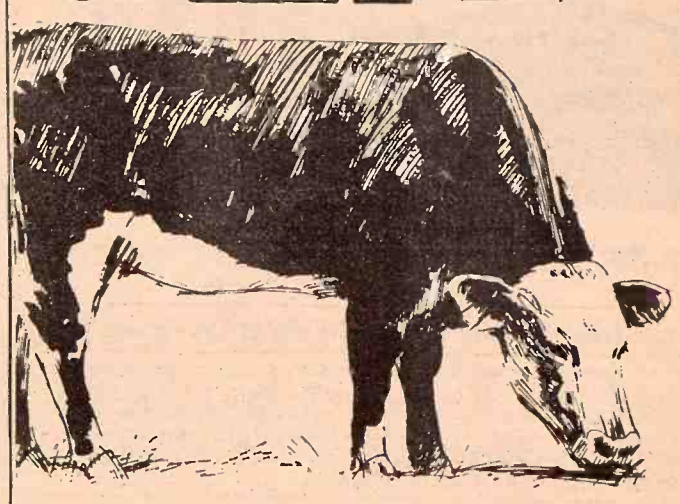

This is the high energy sweet molasses supplement that boosts the diminishing protein in early autumn grass. It is high in digestibility and contains minerals essential to cattle health. KEY 22% has been a favorite of feeders with large and small herds. It will be for you, too.

SEE A KEY DEALER

Or Phone 913-632-2141

KEY MILLING COMPANY
CLAY CENTER, KANSAS

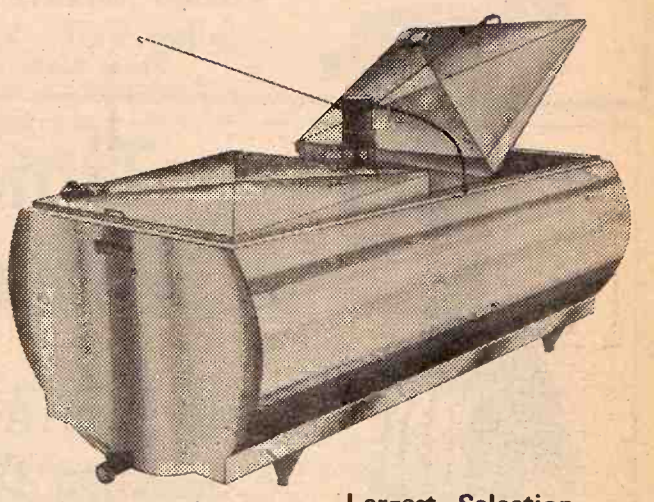

MUELLER
Bulk Milk Coolers

Largest Selection
Of Used Bulk Coolers
In The Area

YOUR AUTHORIZED DEALER

ON Highway US 24 Phone 913 456-7200

BIT O' GOLD CHEESE

WAMEGO DAIRY SUPPLY

For Price Quote Call 913 456-7200

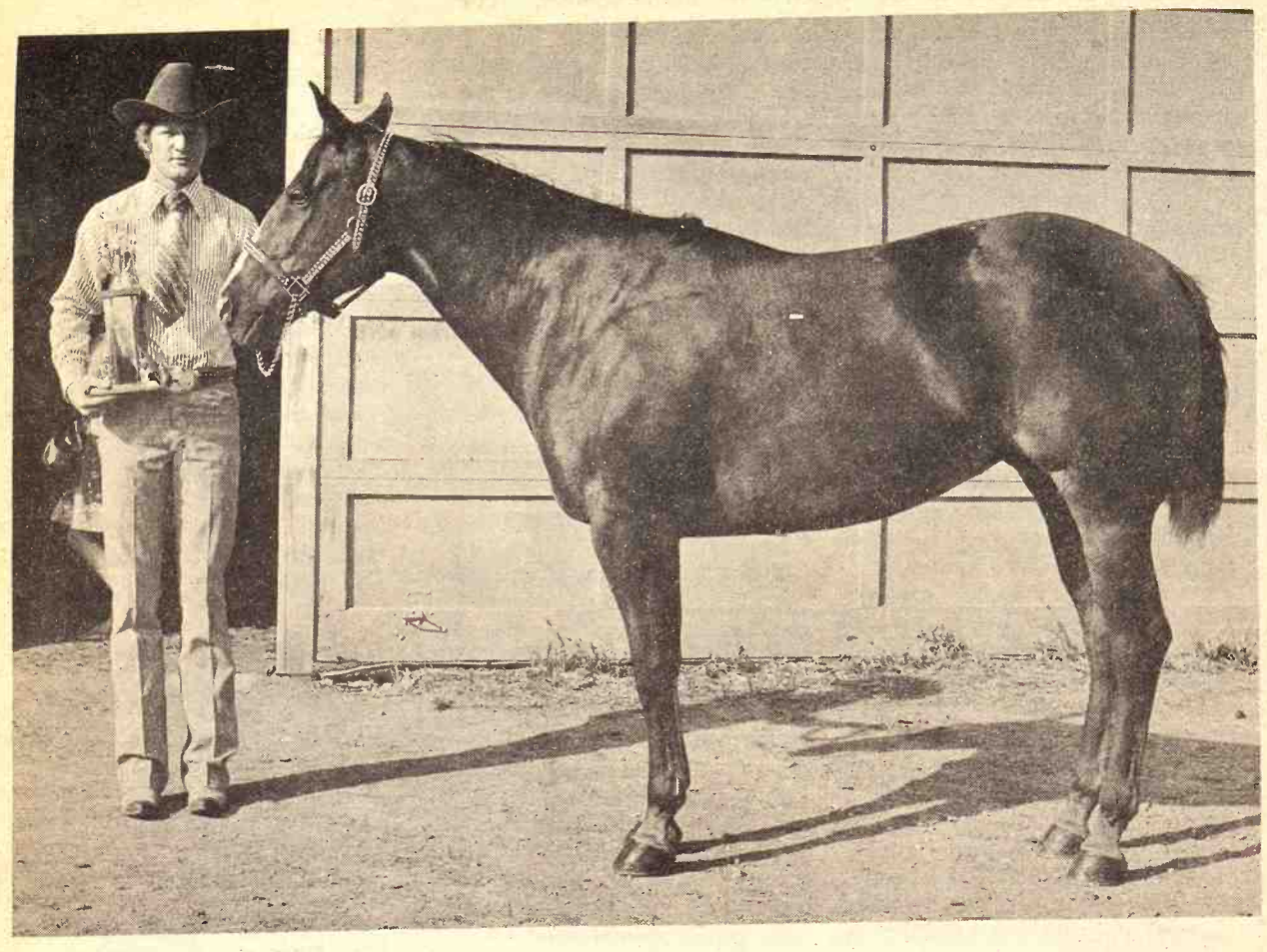

SR. CHAMPION SHOWMAN

A Barber county youth received top honors in the Showmanship—ages 16 and over class of the 4-H horse show at the 1972 Kansas State Fair in Hutchinson. Mark Mathews, son of Mr. and Mrs. Harvey Mathews, of Sharon, is a member of the Kiowa 4-H club. Mark also took first places in the Western Pleasure — ages 16 and over class, and Reining — ages 15 and over.

Charolais Show Set Feb. 21-22 In Houston

More than 400 Charolais breeding cattle from approximately 25 states are expected at the Fourth National Charolais Show, Feb. 21-22, in Houston, Tex.

Top Charolais show cattle from every region of the nation will vie for cash awards and trophies at the 1973 national show, to be held in conjunction with the Houston Livestock Show and the annual membership meeting of the American-International Charolais Assoc

Fifteen thousand dollar premiums will be shared b AICA and the Houston Liv Show at the year's largest di Charolais breeding cattle. I dition to the premium mone proximately $2,000 in trophie be awarded to various clas championship categories, t special travelling Challenge presented to the exhibitor w the largest point total for placings.

The wide-awake bank makes it all so easy.

UNION STATE BANK

MEMBER FEDERAL RESERVE SYSTEM

CLAY CENTER, KANSAS

MEMBER OF FEDERAL DEPOSIT INSURANCE CORPORATION

MOTOR BANK — FIFTH & DEXTER

MAIN BANK — FIFTH & LINCOLN

FARM TRUCK BODIES

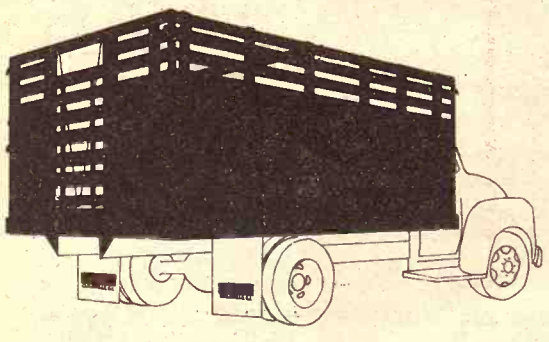

Hinge Down Combination Grain & Livestock Body

A complete and versatile Steel Farm Body. Easily changed from a flat platform to a 28" Grain Side with modern lever-type sliding gate. Add 12" Tip Tops to convert unit to 40" Grain Sides. Raise folding racks to convert to 66" Stock Rack Body complete with easy in-and-out sliding cattle gate, controlled by nylon rope and pulley arrangement. Dist. of Schlen

ALSO BODIES WITH WOOD SIDES

UNDERBODY HOISTS

Heavy Duty . . . 14 ton capacity — Designed for 102 inch to 120 inch CA with 14 ft. to 18 ft. bodies — Each 32 pounds of hoist lifts 1 ton of payload. — Call or come in today.

HAUL-MOR, INC.

HAUL-MOR, INC.
Valley Falls, Kansas
Phone 945-3211

State Fair Wheat Show Yields Honors

HUTCHINSON—Three major awards to winners in the 1972 wheat show were made by the Kansas Wheat Commission and the Kansas Wheat Improvement Association.

It was old stuff for Harry Walker of Englewood, Clark County, when he received the Silver Tray trophy from Rex Cozad, Chairman of the Kansas Wheat Commission, for the fourth consecutive year for best market quality wheat.

The Wheat Commission chairman also made a gold watch presentation to Don McWilliams, Wallace County agent from Sharon Springs, since the county's entries rated highest in this year's physical wheat show.

Arthur Mai of Sharon Springs was honored by the Kansas Wheat Improvement Assn. as champion of this year's milling and baking show. Mai received a watch from the Kansas Wheat Improvement Assn. Tom Roberts, association President, made the presentation.

Paper Back Books
Largest Stock In Town
25c - 35c
50c - 75c

University Book Store
623 N. Manhattan Manhattan

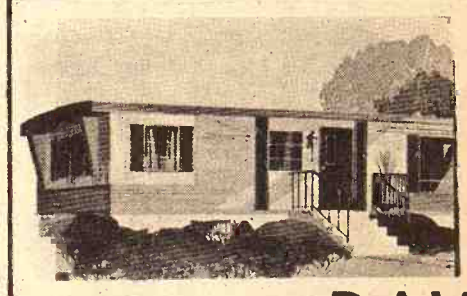

Mobile Homes

SALES, PARKS AND F

We Have All Size In Mobile Homes — PLUS — Modular Homes

"We Service What We Sell"

DAVE'S MOBILE HOMES, INC.

2630 TUTTLE CREEK BLVD., MANHATTAN, KS.

Bruce Heptig, Sales Mgr.
Office Phone 913-778-5341
Home Phone 913-776-5266

Mr. & Mrs. Dave Sullin
Owners
Phone 913/776-7555

AMERICA'S ONLY TRUCK BUILT PICKUP!

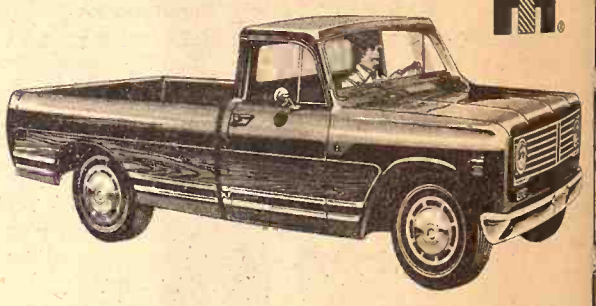

- New Power!
- Larger standard engine!
- New safety options!

Totally truck-built by International, world's largest manufacturer of heavy-duty trucks. Let us tailor a pickup *truck* for you now. Engines up to V-392, new custom interiors, Bonus Load boxes, automatic transmission, every *truck-built* option you could want.

INTERNATIONAL '73 NOW ON DISPLAY

AVAILABLE AT —

PIONEER SERVICE & SALES
HERINGTON, KANS. Phone 913/258-32

BUCHMAN FARM SUPPLY
ALTA VISTA, KANS. Phone 913/229-66

MANHATTAN TRUCK SALES & SER
314 North 3rd Phone 913-776-94
MANHATTAN, KANS.

Harvest Time Is Here!
Is Your Machinery Ready?

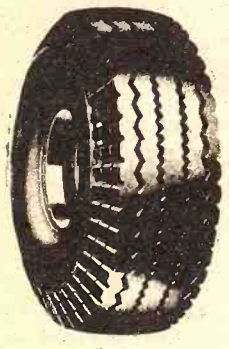

"We Have A Complete Selection Of Truck And Tractor Tires"

GOODYEAR SERVICE STORES

4th & Humboldt Manhattan, Kansas 778-3583

Tobacco Trade Growing Despite Health Warnings

Tobacco, far from fading under the onslaught of health warnings, is booming. The demand for it is increasing instead of decreasing. The heightened demand and a short crop because of weather and other factors have pushed the prices paid to tobacco growers to record high levels this summer. Tobacco farmers, notorious grumblers and worriers, are openly satisfied.

"It looks like a pretty fair crop," R. L. Short, a Wilson County, North Carolina, farmer who has raised tobacco 42 years, admitted. He and several other farmers had just seen their tobacco sold for prices ranging from 87 cents to 90 cents a pound—10 cents to 13 cents a pound more than it brought last year.

Buyers for the big tobacco companies are so desperate for tobacco they are paying almost as much for "trash" tobacco as for the finest leaves. Farmers, auctioneers and warehousemen who have been in the business for years are shaking their heads in astonishment. They remember the years when growers carefully sorted their best leaves and pushed them for premium prices.

The auctioneer's job this summer is to lead a pack of buyers down the rows of tobacco piles as fast as they all can walk and allocate the tobacco to the various companies. They still go through the motions of an auction with its competitive buying and selling. But they all know that the form is largely sham this year. Virtually every buyer in the line of 10 or 12 buyers bids the price the auctioneer asks.

COW POKES By Ace Reid

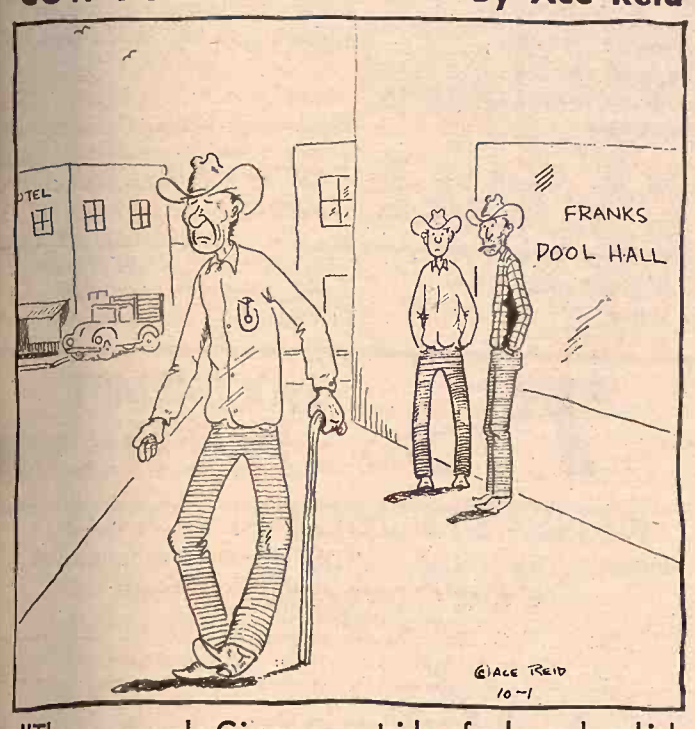

"There goes ole Gimpey—outside of a horse breakin' his leg and hip, a steer rope cuttin' off two of his fingers, a mean cow cracking his arm and shoulder, he's never had a sick day in his life!"

Here's why CO-OP Chunk Style Dog Food is number one.

It tastes better. Aroma and taste have been improved with a new formula. Dogs like it dry.

It's healthier. CO-OP Chunks have more than the required level of protein* to insure a healthy dog. **Homogenizing** our dog food makes each chunk contain uniform amounts of nutrients, too.

It's pure. CO-OP Chunks are as fresh as pasteurized milk and just as good for your dog. And purification keeps them fresh longer.

CO-OP Chunk Style Dog Food has a lot going for it. Enough to make it Number One.

Want your dog to have a lot going for him?

Try it.

*The National Research Council has set a 20%-protein level as a requirement for dog foods. CO-OP Chunk Style Dog Food has a 25%-protein level.

CO-OP
CHUNK STYLE
DOG FOOD

Clay Center — Farmers Union Co-op, Clay Center-Bala-Miltonvale-Leonardville, Phone 913/632-3800

Manhattan — Farmers Cooperative Assn., Manhattan-Alta Vista-Westmoreland-Onaga, Phone 913/776-9467

Lindsborg — Farmers Union Elevator Co., Lindsborg-Falun, Bridgeport, Phone 913/227-3342

Carlton — Farm Co-op Assn., Carlton-Dillon, Phone 913/949-2221, 913/336-7228

Greenleaf — Farmers Co-op Elevator Assn., Greenleaf-Linn, Washington, Phone 913/747-2160

St. Marys — Farmers Union Co-op Business Assn., St. Marys, Phone 913/437-2434

Compare Tractors and you'll buy IH

Read the facts and then decide.

The following statements are from the literature of a competitor announcing "new features" in their 1973 tractor. As you will see, International has introduced the same features for years, one of them as long as 9 years ago.

The IH V-8: Another reason why Red Fever has spread so rapidly.

WHO IS FOLLOWING WHO?

Tractor X — "You'll be operating an exceptionally quiet tractor — 85 d B(a) is the maximum level of sound you'll hear."

IH — Official Nebraska tests show our 766 Gas at 85 d B(a) and our 1066D and 966D at 85.5 d B(a).

WHO IS FOLLOWING WHO?

Tractor X — ". . . A thoughtfully - conceived 16-speed transmission."

IH — We had a 16-speed transmission 9 years ago in our 706 and 806 Series.

WHO IS FOLLOWING WHO?

Tractor X — "Exclusive sound-gard mounts help seal out vibration, a source of noise . . ."

IH — "Our Isomount isolators were announced with the 66 Series Tractors over a year ago.

WHO IS FOLLOWING WHO?

Tractor X — "Between 1st and 2nd or between 3rd and 4th - either way - you have a fully hydraulic power shift . . . on the go . . . without clutching.

IH — Shift on the go IH Torque - amplifier was introduced almost 19 years ago and power - shift T.A. 9 years ago on the 706 and 806 Tractors.

WHO IS FOLLOWING WHO?

Tractor X — . . . "Indicator lights - replaced by gauges, which spell out exactly what's happening."

IH — Gauges are used on our 66 Series introduced over a year ago.

WHO IS FOLLOWING WHO?

Tractor X — "Tilt-telescope steering is available . . ."

IH — Tilt steering was made available on "56" Series Tractors almost 5 years ago.

WHO IS FOLLOWING WHO?

Tractor X — " . . . Hydraulic PTO Control."

IH — Hydraulic shift PTO announced on our 706 and 806 Series 9 years ago.

WHO IS FOLLOWING WHO?

NOTE TO IH DEALERS:

"We encourage you to make this information known to your prospective customers immediately because you definitely have the upper hand in combating the so-called new and exclusive advertised sales feature of the Tractor X."

THE FACT IS . . . IH ALWAYS HAS BEEN AHEAD

HERINGTON — Pioneer Service & Sales
HANOVER — Hanover Impl. Co.
MARYSVILLE — Bruna Brothers
WASHINGTON — Schumacher's, Inc.
ABILENE — Engel Motors
BELLEVILLE — C & E Impl. on US 81
JUNCTION CITY — Mohn Impl. Co.
FALUN — Dauer Impl. Co.
WAKEFIELD — Auld Chevrolet Co.
COUNCIL GROVE — Macha-Revere
MINNEAPOLIS — Chapman Impl. Co.
LEONARDVILLE — Kendall Garage

OUR DAILY BREAD

– by G&G Area Cooks

Mrs. Virginia Shepard, Ogden, Is Winner

Winner Mrs. Virginia Shepard, Ogden: "Here is a recipe that I would like to share with the G & G readers that I have found that even my non-rice eater likes."

ROUND STEAK WITH RICE

Trim and season a round steak. After cutting into serving pieces, flour and brown in cooking oil. Place the browned meat in a baking dish or roasting pan and add:

1 can tomatoes
1 tablespoon steak sauce
1 tablespoon dried sweet pepper flakes
1 cup instant rice

Cut through ingredients until seasonings are mixed and rice is moist. Cover and bake for one hour in a 350 degree oven

+++++

Mrs Wayne Huntsman, Havensville: "I love the recipe page. Here is a good dessert recipe to use up some green tomatoes."

GREEN TOMATO PIE

Slice very thin 5 or 6 green tomatoes. Place in crust and cover with 1 cup sugar. Add 4 tablespoons butter or oleo and 2 tablespoons vinegar. Sprinkle with allspice; dredge over a little flour, add a pinch of salt. Cover with upper crust and bake about one hour in 350 degree oven.

+++++

Mrs. June Willhof, R. 1, Green: "I want to share this recipe. We were visiting our daughter in Oklahoma this summer and she served it to us. It is very good. I have tried so many of the recipes in Grass & Grain and they are all so good."

MEXICAN CHEF SALAD

1 head lettuce
1 onion
4 tomatoes
1 avocado
4 ounces cheddar cheese, shredded
1 8-ounce bottle French or Thousand Island dressing
1 39-cent bag Doritos, taco flavor (crushed)

Make salad.

1 pound hamburger
1 15-ounce can kidney beans

Brown hamburger and drain. Drain beans and add to drained hamburger. Simmer for ten minutes. Add hamburger mixture to salad. Serve pronto. Garnish with whole Doritos. May add hot sauce to taste. A meal in itself—we serve salad crackers with it.

+++++

Mrs. Raymond Hofman, St. George, sent the following recipe:

BEAN CASSEROLE

1 1-pound can kidney beans
1 1-pound can small lima beans
1 1-pound can pork & beans

If too much liquid, drain partially.

1 pound ground beef

Brown beef and season with salt and pepper (may be made into small meat balls to brown). Combine:

½ cup catsup
½ to ¾ cup brown sugar
1 teaspoon dry mustard
2 tablespoons vinegar

Combine all and bake at 350 degrees about 30 minutes.

+++++

Mrs. E. W. DeLair, R. 3, Marysville, describes her recipe as, "Very good and easy to make:"

GREEN TOMATO SWEET PICKLE

4 pounds green tomatoes
4 cups sugar
2 tablespoons pickling spices
2 cups strong vinegar
1 cup water
1 tablespoon salt

Wash and cut tomatoes crosswise thin slices. Boil sugar, vinegar water with spices for two minutes. Sprinkle salt through the tomatoes and add to vinegar mixture. Boil minutes then seal in hot jars.

+++++

The Latest 'Daily Bread' Prize

CORN SERVERS

THE MODERN way to serve corn on the cob. The complete service for four consists of eight skewers and four dishes plus matching salt and pepper shakers shaped like small ears of corn. You simply place a pat of butter in dish, rotate corn to butter evenly, salt to taste and eat. The perfect companions on barbecues, picnics and fiestas.

The winner each week is selected from the recipes printed.

Win one by sending us your favorite recipe—this can be main dish, leftover, salad, side dish, dessert or what have you.

1. Check your recipe carefully to be sure all ingredients are accurate and accounted for.
2. Be sure your name and address are on the entry.
3. Only one recipe at a time, please.
4. Send it to Woman's Page Editor, Grass & Grain, Box 1009, Manhattan, Ks., 66502.

Protect Eyes From Paint

Wear workshop, swim or goggles when painting the ceiling with a roller. This will prevent paint spatters from getting into your eyes and the lenses can be washed easily.

New!

from NEW HOLLAND

Save Trips With The...

BIG

Model '790' SPREADER

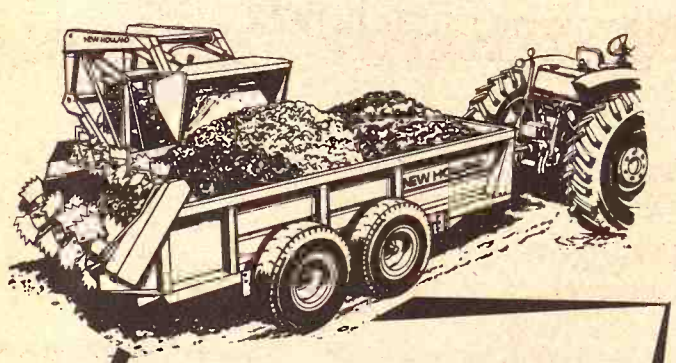

Giant new Model 790 spreader is really big . . . carries 358 bushels per trip! It's built for the hard life: New strong sides! New strong frame! New worm gear drive! New stronger apron chain! One of five new spreaders in the New Holland line! Stop in . . . you'll soon see why we call them the "STRONG-BOXES"! There's a size that's right for you.

358 BUSHELS PER TRIP!

NEW HOLLAND

ELLSWORTH
Hokr Motor Inc.
913/472-3863

BONNER SPRINGS
Coleman Implement, Inc.
913/422-3040

PAXICO
Eddies Service
913/636-8395

CAWKER CITY
Cawker City Equipment Co.
913/731-4712

MARYSVILLE
Brauchi Bros.
913/562-2171

HILLSBORO
Jost Implement Co.
316/947-3182

NEBRASKA

PLYMOUTH, NEBR.
A. B. Wells & Son
402/656-4435

FAIRBURY, NEBR.
Mannschreck Impl. Co.
402/729-6152

SUPERIOR, NEBR.
Martin Impl. Co.
402/879-4019

HEBRON, NEBR.
Ells Impl. Co.
402/768-6320

7% TAX EXEMPT INTEREST

KANSAS MUNICIPAL BONDS

Industrial REVENUE BONDS—$5,000 Denomination
Equivalent to More Than 9½% Yield
on Taxable Investment Returns
Sold on Prospectus
Call or Write ...

A. H. Speer Co.

INVESTMENT BANKERS
220 W. Douglas — Suite 150 Page Court
Wichita Phone 316—267-8722 Kansas 67202
For Circular and Further Information
Clip and mail this coupon.

A. H. Speer Co.
220 W. Douglas
150 Page Court, Suite 150
Wichita, Kansas 67202

Please send information on how I can obtain Tax Exempt Income.

Name .....

Street .....

City .....

LANDOLL Chisel Plows

With The Strength To Match Modern Tractor Power

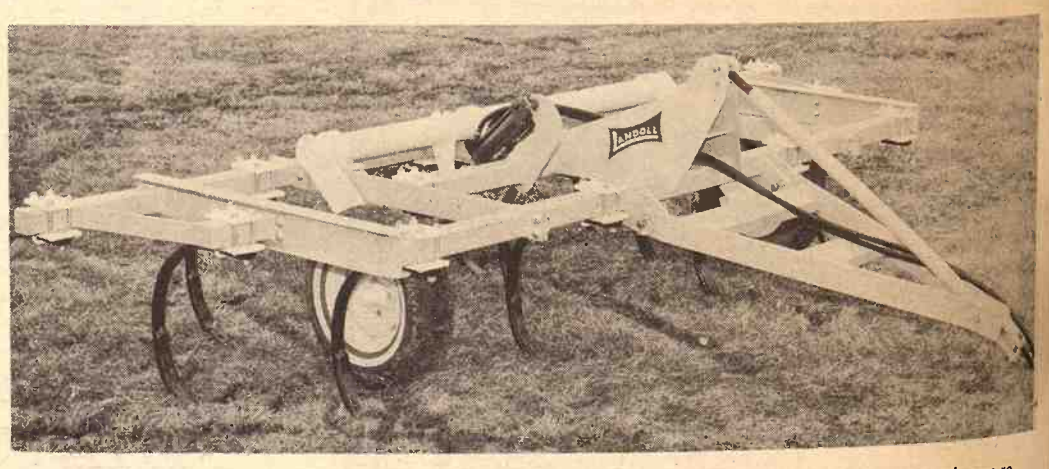

A size for any tractor 7', 9', 11', 15' and 17' cut. Can be expanded or reduced in size as required. Does not become obsolete.

1" and 1¼" shanks available in lengths of 26" and 32". Teeth mount to 3½" square tubing drawbars with full ¼" walls.

Has tough "never bend - never twist - never break" frame. Extra heavy "full shroud" 3 pt. hitch also utilized in pull type.

Gauge wheels adjustable for desired ground clearance. Built to dig-in.

A pull hitch attachment to convert 3 pt. to pull type is available.

Many Other Advanced Features Make Landoll The Best Buy

DISTRIBUTED BY KLUGHARTT-THORNHILL MACHINERY CO.,
1205 Woodswether Road, KANSAS CITY, MO. 64105

AUTHORIZED DEALERS:

AULD CHEVROLET – Wakefield
DON BISPING – Linn
PIONEER SERVICE & SALES – Herington
C & W FARM SUPPLY – Courtland
G & W TRACTOR & TIRE – Chanute
A. B. CALDWELL – Burlington
ONAGA TRUCK & TRACTOR – Onaga
FT. SCOTT TRUCK & TRACTOR – Fort Scott
WAMEGO TRUCK & TRACTOR – Wamego
HANOVER IMPLEMENT CO. – Hanover
EBERWEIN GARAGE – Alma
KENDALL GARAGE & IMPL. – Leonardville
FARMERS UNION HDWE & IMPL. – St. Marys
W W SMITH & SONS – Clay Center
HOLT FARM SUPPLY – Manhattan
MACHA-REVERE – Council Grove
BRUNA IMPLEMENT – Marysville
WATERVILLE MOTORS – Waterville

Landoll is manufactured in Marysville, Kansas

'man, St. George, recipe:
SSEROLE
dney beans
nall lima beans
ork & beans
, drain partially.
beef
ason with salt and
made into small
own). Combine:

wn sugar
nustard
negar
ake at 350 degrees

+++
DeLair, R. 3,
oes her recipe as,
asy to make:"
SWEET PICKLE
tomatoes
2 tablespoons pickling
2 cups strong vinegar
1 cup water
1 tablespoon salt
Wash and cut tomatoes
thin slices. Boil sugar,
water with spices for
Sprinkle salt through
and add to vinegar
minutes then seal in
+++++

Protect Eyes From Paint

Wear workshop, sn
goggles when painting
with a roller. This will
spatters from getting
and the lenses can be

7% TAX EXEMPT INTEREST
NSAS MUNICIPAL BONDS
l REVENUE BONDS—$5,000 Denom
quivalent to More Than 9½% Yield
on Taxable Investment Returns
Sold on Prospectus
Call or Write ...
. H. Speer Co.
INVESTMENT BANKERS
W. Douglas — Suite 150 Page Court
Phone 316—267-8722 Kansas 67
or Circular and Further Information
Clip and mail this coupon.
er Co.
ouglas
Court, Suite 150
Kansas 67202
end information on how I can obtain Ta
ncome.
Name
Street
City

Chisel Plow
Match Modern Tractor Pow

ut. Can be expanded or reduced in size
and 32". Teeth mount to 3½" square
eak" frame. Extra heavy "full shroud"
earance. Built to dig-in.
ll type is available.
Make Landoll The Best
HORNHILL MACHINERY CO.,
ANSAS CITY, MO. 64105
DEALERS:
HANOVER IMPLEMENT CO. – Han
EBERWEIN GARAGE – Alma
KENDALL GARAGE & IMPL. – L
FARMERS UNION HDWE & IMPL.
W W SMITH & SONS – Clay Center
HOLT FARM SUPPLY – Manhattan
MACHA-REVERE – Council Grove
BRUNA IMPLEMENT – Marysville
WATERVILLE MOTORS – Waterville
in Marysville, Kansas

Know-How Helps In Shopping For Bed Linens

Shopping for bed linens can be an joyable experience for the wise memaker.

Sheets can be made of either uslin or percale. Muslin is heavy in eight, has coarse yarns and feels ugher than percale. Percale is ooth, soft and a luxury to most milies.

Sometimes it is possible to find rcale sheets on sale for less than uslin. Home economists agree that u should shop by price rather than and. Results of studies have own little difference in brands and thing in the way of overall quality account for the price differences ong them.

Some women prefer to shop at scount stores. These stores norlly sell what is known as a econd." Many times the flaws which make sheets seconds affect the appearance only; for example, it may be offsize or non-square, a slightly off or faded color or have a loose weave or twisted yarns.

Sheets exhibiting these defects could be good buys as seconds if they are otherwise acceptable in quality. Other flaws that may exist may affect the durability.

It is possible to find flawless seconds. As a way or reducing the prices of their "fair-traded" brands, stores sometimes offer their first quality sheets as seconds.

The average life of a sheet is five years, whether used or not. Sheets deteriorate and weaken even when stored on a linen shelf.

After laundering sheets, don't fold them the same way each time. Folds cause creases that put wear on the fibers.

REAL ESTATE FOR SALE

The late Ralph Johnston L-shaped property, beginning 20' east of the Dockstader building and running to the alley west — with small building facing hiway 24 and also beginning at the north wall of the Dockstader building to the fence of the Cawker City Lumber Co., with another tin building facing east. Ideal for selling fishing supplies since we are only one mile from the lake. In fact Cawker City is the Gateway fo Waconda Lake. Taxes paid, priced reasonable.

Call Mrs. Inez Johnston, 913-494-2289, St. George, Ks.
or Edna Corder, Cawker City, Phone 913-781-4716 after 6 p.m.

Auction SALE

Saturday, Oct. 7
Starts 12:30 Noon Sharp
We have been instructed to sell these household items and antiques at public auction in Onaga, Kansas, 1 block east of the First National Bank and ½ block north.

Antiques and Lots of Misc.
Curved all-glass-front China Closet
Square Oak Dining Table and Leaves, octagon base
Matching Oak Love Seat and Chair
3 Drawer Walnut Stand, leaf pulls
Walnut Dresser, 2 Small Top Drawers, Marble Center Top
Old Walnut Highback Bed Metal Bed
Secretary with Curved Glass China Closet
Oak Chest of Drawers Large Buffet
Small Dresser, oval mirror
4 Drawer Dresser, good mirror
5 Drawer Chest Oak Rocker
Small Oak Stand Table
Old Cupboard Picture Frames
Treadle Singer Sewing Machine
Hump-back Trunk Copper Boiler
Iron Kettle Lantern Old Bottles
Small Coffee Grinder
Antique Oak Chairs Lots Old Books
Other Rockers and Old Chairs
Small Brass School Bell
cream cans
Claw Foot Piano Stool
Kerosene Lamps Metal Knit Purse
Lots of Bavarian China & Other China
Glass. Silver, Crockery, Jugs
(Several Pcs. China Souvenirs, K-State)
Pots, Pans, Bowls, Fruit Jars
Other Small Antique Pcs. and Misc.

Furniture and Miscellaneous
Frigidaire Refrigerator Day Bed
Gas Cook Stove Utility Cabinet
Maytag Wringer Washer TV Trays
Metal Ironing Board Pole Lamp
Small Night Stand End Table
Electric Clocks Small Radios
Step Ladders Power Lawn Mower
Wheel Barrow Hand Tools
10x12 Rug Hair Dryer
2 Window Fans Book Shelf
Sofa and Other Chairs Magazine Rack
Lots of Linen
Electric Vacuum Sweeper

Cash Not Responsible For Accidents
Mary Strosnider Bottom
Auctioneers & Clerks: James H. Kocher's Auction Service

Auction SALE

Saturday, Oct. 7
Starts 9 a.m. — Over by Noon
Having discontinued my home in Clifton I will sell at public auction at my residence located in the southeast corner of Clifton, Kansas, or just 1 block east of nursing home.

Household Goods
Coldspot 12' chest type deep-freeze, good
Chrome kitchen table and chairs
Frigidaire 9' refrigerator
Monarch gas range
2 antique kitchen cupboards
Antique high chair
Antique child's rocker
Several antique dining chairs
Antique china closet and desk combination
Knee hole desk; floor & table lamps; dining table and 6 chairs; divan; recliner rocker; platform rocker; other rockers.
Card tables; occasional chairs; hand sweeper; double door metal utility cabinet; antique drop leaf kitchen table; picture frames; antique kerosene lamp.
Electric heater; electric fans; electric sweeper; bathroom scale; 5 metal beds complete; hospital bed with new mattress.
3 dressers with mirrors; gas heaters; round top trunk; throw rugs; mirrors; 3 high back antique chairs.
Metal antique chairs; lawn chairs; ironing board; luggage; step ladder; hamper; kitchen dishes; pots, pans.
Antique dishes; pressed glass; lard press; cream cans; car tags; fruit jars.
Stone jars; antique barrel churn; stone jugs; iron kettle; kraut cutter; bedding; bedspreads; linens; blankets; towels. Other household items too numerous to mention.

MISCELLANEOUS
Hand corn sheller; some hedge posts; old harness; netting wire; two 50 gal. barrels; old disc; garden cultivator; junk iron; shovels; scoop; hand & garden tools; good used tin.
1946 Chev. ½ ton pickup, 4 speed, needs repair.

Terms — Cash
Mrs. John Knoettgen
Aucts. Foster Kretz Auction Service, Auction Service, Clay Center, Ph. Morganville 926-4422
Clerk: First National Bank, Clifton

How To Clean Iron Soleplate

To clean the soleplate of an iron, use a mild, non-scratchy household cleanser, rubbing very lightly. Then wipe off the cleanser with a dampened soft cloth.

Quicker Job

You can do a quicker polishing job if you first warm the furniture polish in hot water before you begin applying it to the furniture. Warm furniture polish penetrates wood pores faster than cold polish.

Get The Light For Which You Pay

To get all the light you pay for, clean the bowls regularly on all lamps and lights. Remove the glass parts and wash them in warm suds. Rinse in clear hot water and dry thoroughly. Replace them and you will be surprised at how much more light they give.

Handy Way To Press Pleats

Keep a piece of sandpaper handy then pressing pleats. Slip the sandpaper under the pleat to be pressed.

Check Shoes Before Mounting Ladder

Before getting on a ladder, be sure that both the ladder and your shoes are free of oil, mud and grease to prevent slipping.

Johnny Kaw Says:

You can acquire knowledge by determination and hard work.

How can "we" rather than how can "you" get the job done?

Heat Is Controlled While You Sleep

The electric blanket is one of those inventions designed to make man's environment more comfortable. It is engineered to maintain a constant temperature throughout the night.

Single or dual controls at the head of the bed set the desired temperature and regulate the flow of electric current through strong waterproof plastic insulated wires threaded through channels in the blanket. Thermostats placed at intervals along the wiring automatically cut off the current if the blanket becomes too warm.

Most of today's electric blankets are of soft, light acrylic. They machine wash well and should not be dry cleaned, as improper dry cleaning fluids may corrode the insulation.

Fitted electric blankets are also becoming increasingly popular. They add a tailored finish to a bed and eliminate bulky folds at the bottom.

As with all electrical equipment, you should look for the Underwriters Laboratories seal when selecting an electric blanket.

Care Instructions Now Included With Many Fabrics

Labeling of textile products for care instructions is a great convenience to the seamstress because of the development of new fibers, fabrics and finishes. Proper laundering is important to the appearance and performance of the fabrics.

Law requires that fiber content be stated on yardage, either on a hangtag or on the end of the fabric bolt. Many manufacturers also include care information.

One fiber maker is taking the guesswork out of caring for fabrics with care tips on tape inserted in each bolt.

BALTHROP FARMS TESTED
HAMPSHIRE HOG SALE
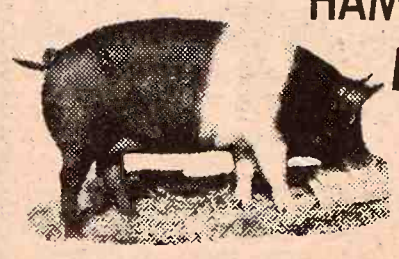
Mon. Night, Oct. 9
Starts 7:30 p.m. CDST
FAIRGROUNDS
NEWTON, Ks.
40 TEST STATION BOARS
50 Open Gilts
Tested for: 1. Rate of gain 2. Feed Conversion 3. Backfat 4. Loineye 5. Soundness of feet & legs
For fact-filled catalog, write:
JOHN BALTHROP, 316-983-2786, Peabody, Kansas 66866

FLEA MARKET
SUNDAY, OCTOBER 8,1972
SWAP MEET
BUY SELL TRADE
anything and everything.... you name it...you bring it
STARTS AT 9am
FAIR GROUNDS
BLUE RAPIDS, KANSAS
rain or shine
BOOTHS SPACE AVAILABLE.....INSIDE OR OUTSIDE
Reserve them early, don't delay, contact
Elmer Haecker today....913-226-7385
Sponsored By
Blue Rapids Chamber Of Commerce
(Not responsible for displays or accidents)

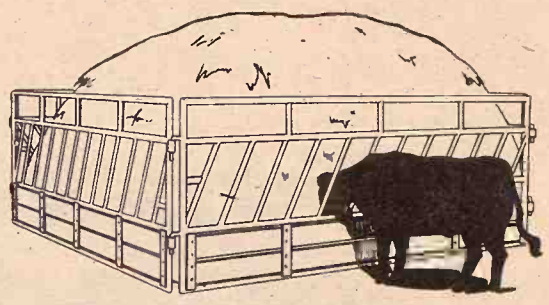
Also use feeder panels to trench silos, fence line, or snap together in variety of square, octagonal or rectangular feeders. Double as catch pens.
LEAVE THE STACKS WHERE YOUR STACKER DROPS THEM...
and feed them with
STROBERG SLANT BARS FEEDER PANELS

. . . also makers of Porta Corral. Lets you take corral to cattle.
Stroberg Equipment Co.
603 Urban Dr.
Hutchinson,
Kansas 67501
Ph (316) 662-7650 or 662-4800

Kansas Hog Cholera Not Spreading Yet

Contrary to rumor, hog cholera is not spreading throughout north central Kansas.

Dr. Homer Caley, Extension veterinarian at Kansas State University, emphasizes that the disease is still confined to only the two originally infected herds in Osborne county.

The official quarantine area is still the same as was announced September 20 by Dr. David O. Manley, veterinarian in charge of federal programs in Kansas.

The quarantine boundaries take in all of Osborne county and that portion of Smith county south of a line formed by Kansas Highway 9 and County Highway 868.

Dr. Manley reports that federal, state, and local veterinarians are making "satisfactory progress in the control of the outbreak." He indicates that they are surveying all farms in the area in an attempt to determine the source of the outbreak.

Dr. Caley suggests that producers in the quarantine area should not be unduly alarmed, "because any financial loss due to hog cholera will be covered by available indemnity funds."

He explains that the quarantine means producers cannot move any swine within or out of the designated area except to slaughter, and then only by a permit issued by Federal or state regulatory officials.

Such permits can be secured at a temporary headquarters in the Lazy L Motel in Osborne from Dr. Donald Nicholson or Dr. George Allen. The telephone number is 913-346-2184.

Permits are also available from Dr. Manley, 913-234-8661, Ext. 211, Topeka; or from Dr. Gerald Gurss, Kansas Livestock Commissioner, 913-296-2326, Topeka.

Both Dr. Manley and Dr. Gurss strongly request support and cooperation from hog producers in the area and across the state during this emergency. They feel combined efforts should greatly reduce dangers and risks of further spread.

NEW FLB MAN EMPLOYED IN ABILENE

ABILENE—James Neely has been employed as assistant manager of the Federal Land Bank Association of Abilene. Prior to employment, Neely completed a land bank apprentice training program under the direction of Marysville FLBA manager Jim Cannon.

COW POKES

By Ace Reid

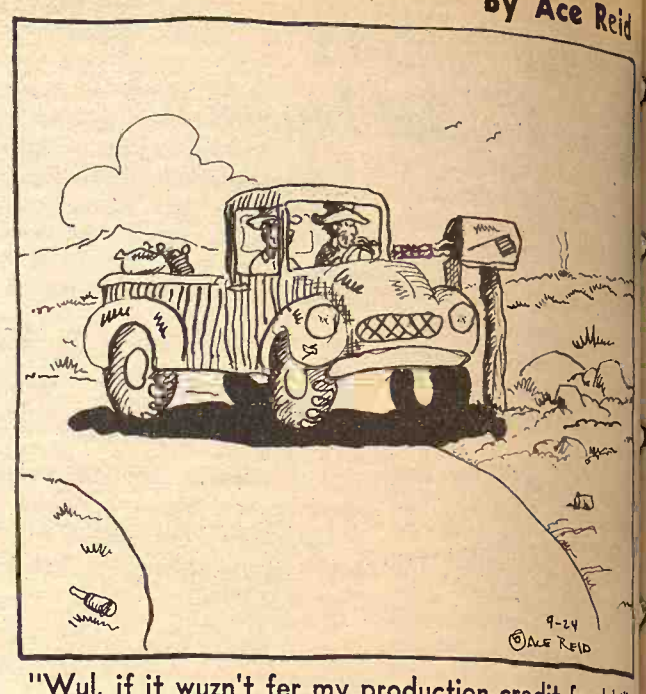

"Wul, if it wuzn't fer my production credit feed bills and overdrawn notices, I don't guess I'd git any mail at all!"

HOLSTEIN DAIRY SALE

Auction SALE

Friday, October 6

Starts 11 a.m. — Lunch Served

Located from Seneca, Kansas 2 miles north on K-63, then 1 east and ½ north on top of hill.

39 HEAD CATTLE
29 Top Grade Holstein Cows

7 cows coming with second calf
8 cows coming with 3rd calf
9 cows 5-6 years old, milking
1 cow 6 years old, dry
3 cows 8 yrs. old, dry
1 cow 8 yrs. old, milking

All above cows are bred to a purebred Holstein bull from the Matt Roeder herd and will freshen in December & January. Health certificates furnished.

Two year old Holstein bull from Matt Roeder herd

10 BWF calves from 6-7 months old

MILKING EQUIPMENT

Van Vetter bulk tank, 300 gal., nearly new; Surge 2 unit milker; large pump; wash vat; 8 metal stanchions.

Implements

IHC 460 diesel fully equipped
IHC M diesel
IHC No. 46 baler
IHC No. 311 3x14 plow, FH
IHC No. 250 cultivator
JD No. 494 planter, fert. & insecticide
JD RW wheel disc, 11'
JD 8' tandem disc
JD springtooth, hyd. control
JD 3x14 plow pull type
JD Model H manure spreader
JD No. 45 combine, needs engine
JD No. 45 manure loader
TSC 100 bu. auger wagon
Papec No. 35 forage cutter, row crop
Tractor posthole digger, fast hitch
Rear mount blade, FH
Bale elevator, 32' Snowco
6x12 wagon with hoist
Silage sides for above wagon
2 flatbed bale wagons
MH 15x7 drill, fert. & grass seeder
JD No. 5 mower, FH
IHC 4 bar rake
2-row stalk cutter, 2 sec. harrow
Loading chute
Set high speed shields, milo guards
Weed sprayer, trailer type, 8 row booms with drops

SHOP TOOLS & MISC.

180 amp electric welder; carbon torch for welder; high speed portable grinder; post drill; emery stand; 180 lb. anvil; ¾ HP electric motor; 3 HP Briggs & Stratton engine; 500 gal. propane tank; electric drills ½" & ⅜"; winter cover for 460 or 560; tractor radio; 2 double acting cylinders.

1965 Ford F100 pickup, ½ ton, 4 speed, custom cab, 44,000 actual miles; slip-in metal stock rack; 700 bales 1st cutting alfalfa; 800 bales 2nd & 3rd cuttings; 70 bales prairie hay — all hay in barn.

Terms — Cash

Paul Osterhaus

Aucts. Vern Groff & Gene Toby — Clerks, Jim Boeding & Robert Toby

Missouri Co-operative Feeder Livestock Association

Feeder Pig Sales
October 10-25, 1972

13,100 Feeder Pigs Sold at Auction

Oct. 10 — Marble Hill (Night Sale) 1,500
Oct. 11 — Lebanon 2,200
Oct. 11 — Salem (Night Sale) 1,000
Oct. 12 — Sarcoxie (Night Sale) 1,500
Oct. 16 — Brookfield (Night Sale) 1,000
Oct. 17 — Princeton (Night Sale) 1,200
Oct. 24 — Marble Hill (Night Sale) 1,500
Oct. 25 — Lebanon 2,200
Oct. 25 — Linn (Night Sale) 1,000

Sales start at 8:00 p.m., except Lebanon, 1:00 p.m. Vaccinated for erysipelas. Sorted into uniform lots. Weights 35 to 150 lbs. For brochure or information write Charles E. Ausfahl, Exec.—Sec'y., Rt. No. 3, Fulton, Mo. 65251. Phone 314/642-6005.

NOTICE TO BUYERS: Please bring letter of credit from your banker.

ROBERTS DAIRY
Complete Holstein Dispersal

WEDNESDAY, OCTOBER 18

Starts 9:30 a.m. Central Standard Time

At farm located 1½ miles south of Elkhorn, Nebraska on Hwy. 31. Elkhorn is approximately 15 miles west of Eppley Airport at Omaha, Nebraska.

Bred heifers

413 HOLSTEINS — **"253 REGISTERED"**
(DHIR and DHIA Records)

Springer heifers

121 Cows with M.E. records over 14,000 milk
77 Cows with M.E. records over 15,000 milk
44 cows with M.E. records from 16,000 to 21,370 milk
33 large first calf springers, start freshening September 5th
44 large bred heifers, to freshen after March 7th
31 breeding age heifers
48 heifers, 3 to 12 months, many Club prospects
18 young calves

THIS IS A HOMEBRED HERD

All but 22 head of the older cows carry the "Roberts Prefix." Many of the young cows, four years and under, are sired by "Heersche Skyhawk" 1501310, a son of "Netherland Tidy Skyhawk", G.M., and out of a daughter of "Elsie Leader." These are sharp, excellent producers with good, high udders.

The young cattle are sired by A.I. bulls — "Piney Hill Majority," "Puget Sound R. Citation," "St. Croixco Ivanhoe," "Texal Citation Dynamo," "Carnation Pilot Heman," "Paclamar Goliath" and "Paclamar Triune Needle."

The springer heifers, many fresh by sale day, are cow-size. This dispersal will be a "Heifer Hunter's Paradise." They are big, well grown, and in volume — both registered and grades.

All cattle calfhood vaccinated, with interstate health papers. We extend a cordial invitation to visit the farm and inspect these cattle before the sale.

Springer heifers

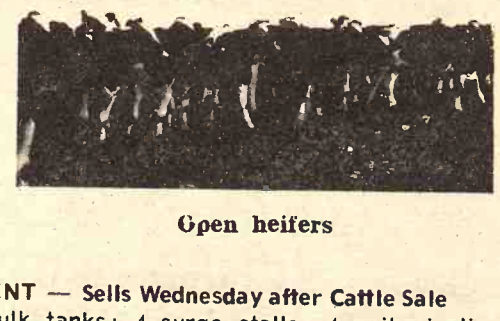

Open heifers

Milking cows

DAIRY EQUIPMENT — Sells Wednesday after Cattle Sale

Two 1000 gallon CP bulk tanks; 4 surge stalls; 4 unit pipeline milker. **Farm machinery and 3 Harvestore silos sell Thursday, October 19th.** Machinery sale starts 11 a.m.

State Securities Co., Lincoln, Nebr., Clerks
Leonard Neidermeyer, Herdsman and Farm Manager
ROBERTS DAIRY CO., OWNER — ELKHORN, NEBRASKA
Paul W. Rolfsmeier, Sale Mgr., Seward, Nebraska 402-643-6143
Art Leitner, Auctioneer, Haddam, Kansas

Auction SALE

Friday, October 6

Starts 9:30 a.m. — Lunch Served

We are quitting farming and will sell at public auction on the farm located 9 south 8 west & 4 south of Clay Center, Ks., or 3 east & 1 north of Longford on county road No. 831.

Farm Machinery

1949 IHC Model M tractor, fully equipped, good rubber, 2 way hyd., good
1950 Co-op tractor, on rubber, LPO, good shape
1959 New Holland No. 68 hay baler, good
IHC 3x14 plow on rubber
JD 2x14 plow on rubber
JD 6' oneway
JD 16' springtooth
MM 16x8 grain drill, fertilizer & press
2 IHC No. 35 2 row weeders
IHC No. 238 2 row mounted cultivator
IHC No. 46 2 row mounted lister, fertilizer
IHC No. 25 7' semi-mounted mower
IHC No. 37 12' wheel disc
Case side rake on steel
2 row stalk cutter
Jayhawk hay stacker
Sam Mulkey hay or grain elevator on rubber, PTO
9' alfalfa roller or packer
MM manure spreader, 4 wheel on steel
Sargent front end manure loader
Road grader on steel, good
Combine bin on 2 wheel trailer & rubber, PTO driven
4 wheel trailer with metal flare bed
Two 4 wheel trailers with flat-beds, one has grain sides
2 wheel livestock trailer, a good one
12'5" grain auger with motor
4½' tumble bug; hand corn sheller; pickup stock racks to fit 65 Ford pickup, nearly new; 2 small platform scales; hand alfalfa seeder; also some old farm equipment and junk iron; old Wood Bros. corn picker.

HOG EQUIPMENT, POLES, POSTS & MISCELLANEOUS

60 bu. Pride of the Farm hog feeder; pig feeder; hog water kerosene heated; several hog panels; steel hog panels.

Steel cattle panels; electric fencers; jet pump & tank complete; pump jack; grindstone; emery stone; several hedge posts.

Telephone poles; telephone wire; 1¼ electric fence wire; several steel posts; electric fence steel posts; plastic pipe; electric motors; jacks; hyd. cylinder; feed bunk; log chains; gates; doors; wire stretcher; ladder.

Cattle marker; vise; anvil; several tires; blowtorch; forge; pipe vise; buck saw; shovels; forks; wrenches.

Also many other small miscellaneous items used on the farm; 14' gate; gas hot water heater; tank heater; chain hoist.

BUILDINGS TO BE MOVED OR TORN DOWN

7 room frame house; double granary; single garage; metal covered combine shed; metal covered cattle or utility shed; holding pen for cattle; windmill tower; space light and pole.

HOUSEHOLD GOODS AND ANTIQUES

Beds & vanity; dining room suite; kitchen table; radio; floor lamps; odd chairs; kitchen cupboard; antique bookcase; chest of drawers; oak dresser; buffet; baby bed; wringer type washing machine; double sink.

Kitchen sink & built-in bathroom fixtures; tub, sink, lavatory; also dishes, pots, pans; iron kettle; 5 gal. cream can; wagon wheels; lard press; meat grinder; stone jars; kerosene stove; wagon wheel; soap trough and many other pieces of furniture and items not listed.

Terms Cash Day Of Sale

Ernest & Elsie Seitz

Aucts. Foster Kretz Auction Service, Clay Center, Ph. Morganville 926-4422
Clerk: Farmers & Merchants Bank, Wakefield

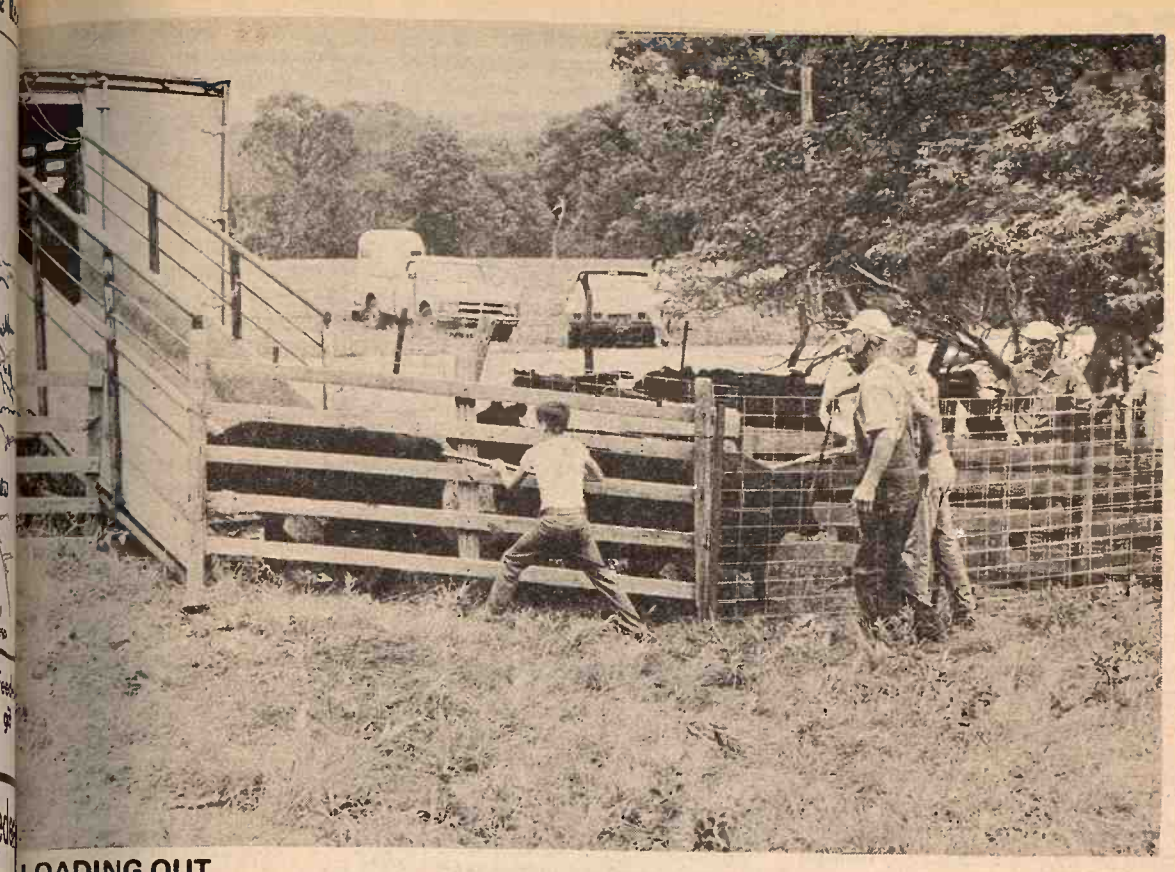

LOADING OUT

These calves are sale barn bound. Francis Cederberg and Melvin Scott, Manhattan loaded out 55 head with the help of several neighbors. All the help made what could have been a difficult job a lot easier. This semi had one lane of McDowell Creek Road blocked and Ann Cederberg, Francis' wife, was directing traffic. Herman Ericksen, Buck and Betty Ghert, Ken Hansen and David and Joyce Cederberg were helping with the loading operation. Mel Barry handled the hauling.

Big Mac Featured In New York Beef Promotion

The notorious Big Mac, dethroned champion steer of the National Western, will be in the limelight once again when Eddie Collins, noted columnist and commentator of the cattle industry, leads him on a promotional trip to New York City, October 9.

Collins, who is well known in the cattle industry for his beef promotion efforts, will again take the cattleman's cause to the people when he brings a group of cowbelles, cowmen and reporters from across the country together in defense of current retail beef prices.

"Our purpose is to tell the American press and consumers that the prices paid by American consumers are the greatest bargain, meatwise, in the world today," Collins said.

"My fear is that the unknowledgeable press will over-criticize chain store prices and cause a breakdown. Once lowered we may never get it back."

"Cattle people must lend themselves to promotion, must create a status of superior products and become a symbol to relate to," he said. "The Easterner needs a continuous, repetitious, personal education on fed beef, but it must be a soft sale."

Big Mac, "the steer that fooled the experts," is a natural for the soft sale approach, he says.

Last year Collins led a party of 53 cowbelles from Colorado, Wyoming, Nebraska, Iowa and Minnesota to New York City for the "world's largest Wall Street fondue party."

He recently purchased the 1,510-pound Big Mac for $3.25 a pound at the Denver Livestock Market, where he sold as an estray.

GERTRUDE BY TROGDON

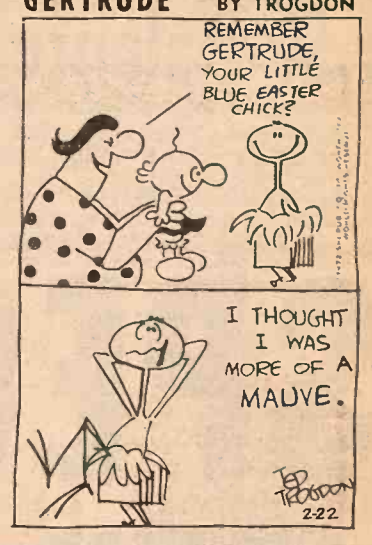

TWO-DAY ANTIQUE AUCTION

Auction SALE

Friday & Saturday
October 6 and 7

9 a.m. Each Day — Lunch

City Municipal Building
Ellsworth, Kansas

In order to settle the estate of the late Anna Sparks we will sell at public auction the following items. It's impossible to describe each individual item on the sale bill. We are listing only the types and patterns of some articles. There will be at least 500 lots and a variety of pieces including bowls, plates, glasses, pitchers, vases, sets of dishes and many more. All fine quality merchandise.

ORDER OF SALE

October 6 — Modern Household Articles and Antique Furniture
October 7 — Antique Glassware and Other Antique Items

Motel Accommodations

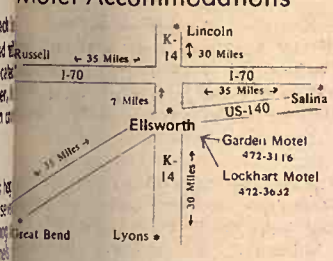

00 year old square grand piano
ove seat with 2 chairs
ove seat with 1 chair
orner Table
rocking chairs 150 years old
hina cabinets; small tables; dry
ink; wash stand; marble top
ables; china hutch.
Duncan Phyfe dining table and
needlepoint seat chairs; Zenith
olor TV with remote control.
2 divans; 2 occasional chairs;
latform rocker; bookshelf; 3
adios; table & desk lamps; 4
loor lamps; floor fans; trunk;
aisy churn; .
Paperweights; 2 sets silver-
ware; knick-knacks; sofa pillows
nd scatter rugs; Sessions
antel clock; crock jars; copper
oiler; ice tongs.
2 pc. bedroom suite (bed &
resser); 3 pc. bedroom suite
chest, bed & vanity); 3 pc.
edroom suite (chest, bed &
resser).
2 chests of drawers; cedar
chest; smoking stands; day bed;
TV trays; writing desk; luggage;
nd & coffee tables; 2 ironing
boards.
Card table & 6 chairs; 2 card
ables; garage items; 5 pc. kit-
henette; garden tools; 2 kitchen
stools; miniature sad irons;
tility table; pictures & frames.
Kitchen cabinet; small ap-
pliances; 7 straight chairs;
Singer treadle sewing machine;
Maytag conventional washer;
cooking utensils and dishes;
porch & lawn furniture.

GLASSWARE

Carnival; camphor glass; carmel slag; cranberry; coralene; crown Tuscan; custard glass; Heisey; hobnail; Irish Belleck; Lalique; Loetz.

Mary Gregory; milk glass; Miessen; mercury; Northwood; Opaline; opalescent; Parian; Phoenix.

Ridgeway copper luster; Ridgeway silver luster; royal Bayreuth; royal Doulton; royal Worcester; teplitz; vaseline; vesa murina; Venetian; wavecrest; Wedgewood; Webb.

Steuben; ruby thumb print; Rubian Verde; Steven-Williams; stretch glass.

Cut glass punch bowl; 8 cut glass punch cups; pressed glass punch bowl with 12 cups; pitcher & bowl sets; crystal chandelier.

CHINA

Flow Blue; Havilan; ironstone; Bavarian; R.S. Prussia; R.S. Germany; stoneware; Haviland.

POTTERY

Hull; McCoy; Ownes; Weller; Roseville; Rookwood; Van Briggle.

SILVER

4 piece tea service with tray; several silver trays; miscellaneous pieces of silver; 3 piece Angelica Kaufmann urn.

CRYSTAL

Water Sets — Rhine Wines

ORIENTALS

Matching 9x12 & 6x9 rugs; Brass; ivory; copper; bronze; celadon; cinnabar; cloisonne; Imari; ivory; occupied Japan; Nippon; satsumi; soapstone; wood carvings.

ART GLASS

Daum Nancy — Le Gras — Le Verre Francoise

LAMPS

Hanging — Miniature — Table

ANNA SPARKS ESTATE
and MR. & MRS. THURMAN MEDLEY

Sale Conducted By —

RAY GERBITZ
Ellsworth, Kansas
472-3491

MELVIN TEMPLE
Lyons, Kansas
257-2975

Clerks — Alfred Schultz & Louise Gerbitz

Auction SALE

Saturday, October 7

Starts 9 a.m. — Lunch Served

We will sell the following items of the late Paul Hartwich, located 10 miles south of Onaga, Ks. on the blacktop or 3 east of Wamego on Hwy. 24 and 10 north. Hayracks of tools & furniture sell first, then mchry. & cattle. Terms cash.

2 Racks of Tools and Equipment

FARM MACHINERY

IHC 560 tractor, wide front end, with duals
IHC 560 Diesel Tractor Tricycle
88 Oliver Gas Tractor, wide front end
Ford Dextra Diesel Tractor
F-20 Farmall Tractor
Ford Blade, 3 Pt. — Tractor Loader
12 Ft. Gleaner Self-propelled Combine
2—IHC 4-16 Semi-mounted Plows
3 Pt. Post-hole Digger
Case 2-16 Plow, 3 Pt.
12 Ft. Easy Flo Spreader
IHC 4-row Mounted Lister with fertilizer attachments
IHC Grain Drill with fert. attachm'ts
IHC No. 53, 4-row Cultivator, fast-hitch
Ford Cultivator, 2-row, 3 pt.
2 Tractor Weed Sprayers
IHC 16 ft. Wheel Disc, end folds up
Cloy Silo Unloader
IHC Spring tooth Harrow, fast hitch
IHC 3-section Harrow
IHC No. 120, 9 ft. Mower
IHC 9 ft. Side Delivery Rake
IHC 2-row Rotary Mower
1968 IHC 2-row Ensilage Cutter
1969 Oliver 720 Baler
AC Round Baler — 3 Hay Wagons
Two 2-wheel Trailers
Ferris Wheel Bale Loader
John Deere Sub-soiler
David Bradley Elevator, 30 ft.
John Deere Chuck Wagon

FARM MACHINERY (continued)

Boat & Motor — Steel Squeeze Chute
3/4 Ton Steel Stock Rack
Feed Bunks — Riding Lawn Mower
Some Shop Equipment
50 Ton of Old Iron
Pull Type Road Grader

TRUCKS

1951 Chev. Cab-Over, 2-ton Truck, new bed and stock rack & hoist
1963 Ford 3/4 Ton, 4-wheel drive
1951 GMC ½ ton Pickup
1949 Chevrolet Winch Truck
1941 Chevrolet 1½ ton Truck

CAR

1970 Delta Custom 88 Olds, 34,000 mi.

HAY

1200 Bales Prairie Hay in barn

40 — HEAD CATTLE — 40

39 Hereford Cows, 4 years old
1 Hereford Bull — all Purebred stock

HOUSEHOLD GOODS

1971 White Wizard 15 cu. ft. freezer
1971 Kelvinator Refrigerator, frost-free, Copper
Maytag Washer and Dryer
G.E. Electric Range, copper
Air-conditioner, good
Piano, small, good one — Divans
Chairs — Dressers — Dishes

Some Antiques — and lots of other items too numerous to list.

Paul Hartwich Estate

LYNN EUGENE HARTWICH, EXECUTOR

Auctioneers — Marvin Cottrell, Onega, 913-889-4665 and Gene Toby, Seneca, Phone 913-336-2275

Clerks — Mary Cottrell, Norma Feiden and Kate Zwygart

Auction SALE

SATURDAY, OCTOBER 7

STARTS 10 A.M. —— LUNCH SERVED

Selling obsolete & surplus material for Excel Industries, Inc., Hesston, Kansas. Location — Ridge Road, North of Plant Building.

Terms — Cash

J.D. 4000 Series Cab, freight damaged, less upholstery, and panel kit. Fits 4010, 4020, 3010, 3020
J.D. 4000 Series Cab with upholstery, roof damaged, no blower. Fits 4520, 4620
IHC 4000 Series Cab, "66" series less upholstery, and mounts. Fits 766 through 1466
IHC 4000 Series Cab with upholstery, less mounts. Fits 706 through 1256
IHC 4000 Series Cab, with air conditioner, roof damaged. Fits 766 Diesel only
1 2000 Series Cab, fits Case 930, 1030
2 New Holland Bale Wagon Cabs. New, but parts missing
1969 Ford Galaxie 500 4 door Sedan, V/8, automatic transmission, air conditioner, recent valve job
Penning'on 60 in. Mower, with 16 HP engine
16 HP Onan Engine, used
18 HP Kohler Engine, used
3 Partial Cab Bodies
5 Complete Blower Assemblies
9 Pressurizer Units
5 Blower Housings
15 12 volt Blower Motors
6, 12, and 24 volt Windshield Wiper Units
12 volt Fan and Blower Units
Tractor Radio, new but not working
Approx. 95 Pulleys, including: single, variable speed, double groove, triple groove, and electric clutch
Water Cooler and Filters
Air Conditioner Cores
Several Cab Panels
Assorted Gears, and Sprockets
Belts, V, double V, round, etc.
Miscellaneous Door Parts
Miscellaneous Tires and Wheels
Numerous Electric Motors
Drive Shafts
Hydraulic Cylinders
Gang Hitch Assy. Welding Wire
12 volt Batteries
Dirt Grader, approx. 15 ft. long
Dip Vat, 4 ft. x 8 ft. x 6½ ft. deep
Miscellaneous Air Ducts with Fittings
Concrete Splash Blocks
3/16 dia. Wire Dipping Baskets, 3 ft. x 6 ft. x 2½ ft. deep
7 Rolls 4 ft. Mesh Fencing Material
4 in. Bell and Gossett Air Compressor Condensor
2 Air Compressor After Coolers
Numerous Welding Tables, various sizes and types
4 Wheel Cart with Boom
Miscellaneous Conduit
Pallets of Window Cut Outs, various sizes and gages
Pallets of Drop Off Material, round and square tubing, channel, flat, angle, etc.
Numerous Cab Roofs and Doors
Numerous Steel Racks and Storage Bins
500 Galvanized Flashing, 18 ga., 5 in. x 5 in. x 30 in.
Kipp Cable Conveyor Chain with rollers every 24 in., drive unit and 3 turns included
Miscellaneous Rough Cut Lumber
Miscellaneous 22 ga. Pannels and Roofs for small steel buildings
7 8-ft. Mig Welder Pigtails
Miscellaneous Emery Wheels
Mig Guns, for mig welders
High Pressure Washer Unit
High Pressure Electrostatic Paint System on stand with electric hookup and hoses
Miscellaneous Barrels of Obsolete Paint

Many more items too numerous to mention

Pallets and steel tubs do not sell. The machines and equipment sold are used, and in some case of experimental or prototype nature. Therefore, buyer purchases at his own risk, and Excel Industries, Inc. assumes no responsibility whatever for any defects of material or workmanship and does not warrant any of the sale items for any particular purpose.

Items may be inspected October 3 or later. All items to be removed by October 14, 1972. Some large items subject to sell prior to sale day, due to prior commitments. Statements made sale day take preference over any and advertised statements.

EXCEL INDUSTRIES, INC.

For Pertinent Information Call Mr. Vernon Nikkel, 316 327-4911 - Extension 26
Auctioneers — Ted Krehbiel, McPherson 241-3395, & Lee Boesker, Moundridge 345-2603
Clerk — Boesker Sale Service, Moundridge

OKES

By Ace R

it wuzn't fer my production credit fee
overdrawn notices, I don't guess I'd ge
any mail at all!"

souri Co-operative Feeder
Livestock Association

Feeder Pig Sales
October 10-25, 1972

13,100 Feeder Pigs Sold at Auction

Marble Hill (Night Sale)
ebanon
alem (Night Sale)
arcoxie (Night Sale)
rookfield (Night Sale)
rinceton (Night Sale)
Marble Hill (Night Sale)
ebanon
inn (Night Sale)

t 8:00 p.m., except Lebanon, 1:00 p.m. Vaccinated into uniform lots. Weights 35 to 150 lbs. For write Charles E. Ausfahl, Exec.-Sec'y., Rt. No. 1 one 314/642-6005.
D BUYERS: Please bring letter of credit from your

on SALE

Friday, October

Starts 9:30 a.m. — Lunch
We are quitting farming and public auction on the farm located 8 west & 4 south of Clay Center, east & 1 north of Longford on No. 831.

Machinery

el M tractor, fully
ood rubber, 2 way
actor, on rubber,
shape
lland No. 68 hay
on rubber
on rubber
ooth
drill, fertilizer &
2 row weeders
2 row mounted
ow mounted lister,
7' semi-mounted
wheel disc
on steel
tter
stacker
hay or grain
rubber, PTO
r or packer
preader, 4 wheel on
end manure loader
on steel, good
n 2 wheel trailer &
driven
r with metal flare
trailers with flat-
s grain sides
ck trailer, a good
ger with motor
bug; hand corn
stock racks to fit
p, nearly new; 2
m scales; hand
; also some old
nt and junk iron;
corn picker.

PMENT, POLES,
ISCELLANEOUS
of the Farm hog

feeder; pig feeder; kerosene heated; hog panels; steel
Steel cattle
fencers; jet pump
plete; pump jack;
emery stone;
posts.
Telephone poles
wire; 1¼ electric
several steel posts;
steel posts; plastic
motors; jacks;
feed bunk; log
doors; wire stretcher
Cattle marker;
several tires; blow
pipe vise; buck
forks; wrenches.
Also many
miscellaneous items
farm; 14' gate;
heater; tank heater;

BUILDINGS TO BE MOVED OR TORN
7 room frame
granary; single
covered combine
covered cattle or
holding pen for
tower; space

HOUSEHOLD
AND ANTI
Beds & vanity
suite; kitchen
lamps; odd
cupboard; antique
chest of drawers;
buffet; baby bed;
washing machine;
Kitchen sink
bathroom fixtures;
lavatory; also dishes
iron kettle; 5 gal.
wagon wheels; hand
grinder; stone
stove; wagon
trough and many
furniture and

Terms Cash

Ernest & Elsie Seitz

Clerk: Farmers

retz Auction Service,
. Morganville 926-4422

Ag Exports Influence U.S. Balance Of Trade

The massive Russian purchase of US wheat—now estimated at 250 million to 450 million bushels — points up the importance of agricultural exports to this country's balance of international trade.

Even though the agreement may produce $1 billion in cash sales this year, another balance-of-trade deficit is being predicted for 1972.

More than $8 billion of U.S. farm products, a record, was exported in the year ending June 30, 1972, says Richard S. Fenwick, Extension economist at Kansas State University, Manhattan. This occurred despite U.S. dock strikes and foreign exchange rate uncertainties.

More than offsetting these exports during the 1971 calendar year was a balance-of-trade deficit of more than $2 billion — the largest in U.S. history and the first since 1893.

A $2½ to $3½ billion deficit is predicted for 1972, Fenwick says. Without the cash grain sales to Russia, the deficit would total $4 billion to $5 billion.

The economist points out that farm exports are closely related to the strength of the U.S. dollar and to domestic food prices.

To obtain American dollars to pay for cash grain purchased, Russia will have to sell gold in Western Europe. This will reduce the pool of American dollars in Europe, strengthening the dollar in foreign markets.

Although larger farm exports will help stabilize the dollar, they also result in higher food prices. Higher prices in turn breed more inflation, putting pressure on the dollar.

The baking industry has warned consumers that higher domestic wheat prices will mean a one to three cent increase in the price of a loaf of bread.

USDA officials point out that an eight cent a bushel change in the price of wheat will result in a one-tenth of one cent change in the price of bread. Thus, it would take an 80 cent increase in wheat prices to produce a one cent change in the value of a loaf of bread.

The average price of No. 1 hard winter wheat in Kansas City, however, has risen only about 40 cents since the Soviet grain purchases were first announced in July.

The original contract called for the Soviets to purchase $750 million in feed grains on credit during three years beginning August 1, massive cash sales of wheat announced a few weeks later.

Looking ahead, Fenwick says future cash grain sales to the depend on answers to questions:

—Will Russia continue to to purchase wheat on a cash

—Will competing export refrain from increasing production in 1973, expanding supplies?

—Will the Soviets continue additional wheat if they have crop in 1973?

—Will the U.S. again export subsidies on wheat?

If the answer to any questions is "no," the believes prospects for future could turn around as abrupt they did during the mid-1960's.

SPECIAL
Stocker & Feeder
SALE

MONDAY, OCTOBER 2
MONDAY, OCTOBER 9
MONDAY, OCTOBER 16

COMMENCING AT 1:00 P. M.

900 to 1200 head each sale

All Cattle Fresh From The Country

For Information Regarding Selling or Buying Contact
James Schooler, 292-4840 or Dick Schooler, 292-4745

Schooler Sale Barn

FRANKFORT, KANSAS

GERTRUDE BY TROGDON

EMPORIA LIVESTOCK SALES CO

WHO TO CALL:
OLMA PEAK ph. Emporia 316/342-1139
PAUL HATCHER ph. Emporia 316/342-61 2
BILL HATCHER ph. Emporia 316/342-3348
GLENN UNRUH Saffordville 316/279-3453
VIC PEAK ph. Emporia 316/342-8411
LE BRYANT ph. Emporia 316/342-6557
WILBUR WHITMAN assoday 316/735-2475

Cattle Auction at 10 a.m. Each FRIDAY

BARN PHONE 316/342-2425

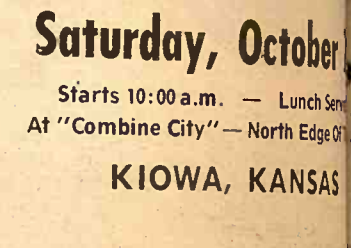

The Blaster Mist Blower

IS THE COMPLETE SOLUTION TO YOUR INSECT PROBLEMS AT A PRICE EVERYONE CAN AFFORD

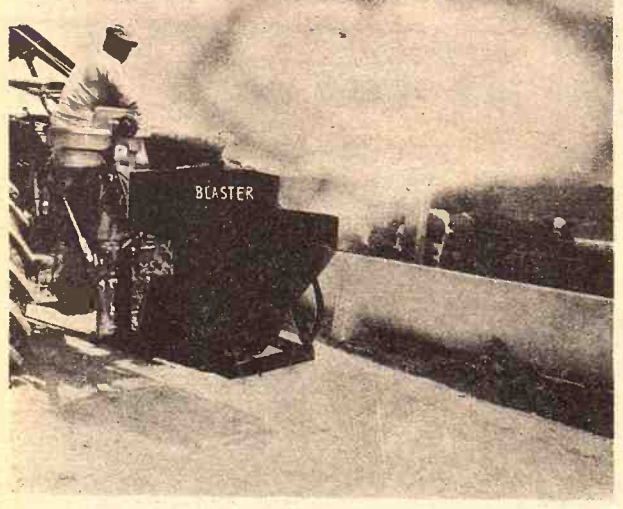

CHECK THE OUTSTANDING FEATURES THAT MAKE INSECT CONTROL EASY:

- ★ Greater Misting Action — Mist Covers 200 Feet.
- ★ Quiet, Doesn't Frighten Stock.
- ★ Lifetime Stainless Steel Tank.
- ★ Adjustable—Mists to Right, Left, Up, and Down.
- ★ Mist Blower Controlled from Tractor Seat.
- ★ Mists Water or Oil Base Chemicals.
- ★ Adaptable to 2 or 3 Point Hitch.
- ★ Oil Bath Gear Box—No Trouble from V-Belts.

STOCKMEN Completely stop the blood suckers. Stop flies, lice, and ticks from robbing you of profits. Chemical may be sprayed directly on stock and over feed troughs without contaminating feed.

FARMERS Eliminate the need for aerial spraying. Kill weeds and insects on more than 60 acres per hour. In just minutes you can have the yard, feedlots and barn area insect free.

ORCHARDS, TRUCK FARMS The turbulence of the blower agitates the leaves and gives you complete cover of chemical. Eliminates need for aerial spraying and high labor costs for ground spraying.

GARDENERS, FLORISTS No more powder or hand spraying. Use it for killing insects or weeds and vines.

RESORTS, CAMPING AREAS Are you driving away profits? Contented people come back. A few minutes a day on a tractor can keep your entire area insect free.

CITIES AND VILLAGES Reach them in the highest trees. Carries mist up to 200 feet high. No heat created by machine. Chemical is full strength and does not rise from the area you want to cover. Result—no waste. No need for high priced equipment; the smallest village can afford to own it.

Unconditionally Guaranteed for 12 Months!

We can show you positive proof that you are spending more money in losses right now than it will cost you for a complete solution to your problem. See your nearest dealer or write—

TRUSKETT EQUIPMENT COMPANY

Route 2, Eureka, Kansas

Glen W. Wilson, Owner

Phone 316-583-6379 or 583-5943

Auction SALE

Saturday, October

Starts 10:00 a.m. — Lunch Serv
At "Combine City" — North Edge Of

KIOWA, KANSAS

Hay Tools

IHC 7' pull mower; MF No. 6 mower; Ford 7' mower; 3 used rakes; MF No. 65 rotary mower; 2 Dunham rotary mowers.

MF No. 95 13' rotary mower; NH No. 227T baler; NH 280T baler; 2 MF 12T balers; MF 12W baler; MF 10W baler; MF No. 81 haytender; MF No. 40 conditioner; 8 ton bulk feed delivery box.

Two wheel trailer; home made ensilage trailer; home made bale loader; new Graves bale loader; new Kneid bale loader; Graves bale elevator; Farmhand ensilage box; Helix ensilage box; Gehl ensilage blower with pipe.

Richardson ensilage loader mounted on tractor; new 50' hammer mill belt; GB loader to fit MM 705;, MF 97 or GV; Oswalt ensilage loader mounted on Ford tractor; new 5, 6 and 7' rotary mowers.

Tractors

4 MF No. 7 garden tractors; MF No. 12 garden tractor; snapper garden tractor; lawn edger; lawn rake.

10 speed bicycle; almost new mini bike; fuel hoses; JD & Fairbanks Morse old style stationary engines, antiques.

Two Oliver 550 tractors; MF 50 hi-arch; MF 50 with loader; MF 65; MF 180D; MF 1130D; MM G.

MM 1000; MM 704 with hole in block; MM 1000 with hole in block.

WD9 IHC; MF 205 industrial with scoop; MF 202D industrial with scoop; cabs new and used for MF 1100, 1130, JD 4010, JD 4020, Versatile, Case 830, Oliver 1900; used air conditioners for tractors or combines.

Cab frames, can be used for tractor or combine shades; stock tanks; ensilage troughs; two MF No. 53 hoe drills; Schaefer two drill hitch; grain augers; new MF ensilage box; Chev. winch truck with gin poles; 4 school buses; house trailer; MF 4 wheel wagon.

New Pioneer post hole digger; 3 pt. field cultivator; 3 pt. tool bar with 5 shanks; JD 4 row tool bar lister.

PLOWS

Oliver 5x16; JD 5x14; MH MH 4x16; MM 4x14; Oliver IHC 4x14; MF 4x16; MF Dearborn 3x14; JD 3 pt. 3x 2x16; roll over plow; Allis semi-mount; MF 6x14 mount; Dearborn 2x16.

12' tool bar 3 pt. with sh MF 6 sec. rotary hoe; Case disc; Goble offset disc springtooth harrow with tri Bee Line oneway almost disc; 3 Krause oneways; drag harrow; MF spring Oliver springtooth ha almost new 3 pt. tandem Schaefer 20' chisel; 15 double 3 pt. tool bar.

JD oneway; Case one Porta Tiller 24' hydr harrow; bench vises; log ch hyd. cylinders; tires; spra scrap iron; used pipe.

Combine platform tra combine grain bins;

Special Discount on co cabs and tractor cabs day o **20 percent discount** on MF day of sale.

1968 Chev. ½ ton pickup air; electric grinders; el drills; arc welders; pea candy machines; freezer chests; new Western freezers; bolts; Ford tra attachments; almost new dem bicycle; used tractor ra

16 drill chains day of sa $11.95; Oliver 1850 tra twenty Cat; 800 Case; 930 MF 97; 1967 White truck, ca with Schwartz bed; fork lift Allis engine; window air ditioner; Western Auto tiller; new Meade bale tote; GP air conditioners day of s for $149.50; 4 Gleaner A bines; C-II Gleaner; M combines; MF 92 and Super MF 410 and 510, gas, LP & die

We will have sev repossessed combines that sell to the highest bid regardless of the price.

MF 80, 90 and 27 combines; 85D tractor; camper s windows; plastic holding ta ice boxes; jacks; new one discs; plow shares; Adams patrol; 3 pt. blades;

DON'T MISS THIS SALE. We are going to sell things we have offered before. We will be moving to a new location and to save mo we are going to sell and sell and sell. Financing available. This o be a two-day sale, but we are going to sell fast and furious. prepared to buy at

Humphrey Implement

Phone 316-825-4351 "Combine City USA" Kiowa, Kan

Man

We sold over 2
Thursday, Sept. 28,
nd higher on all cla
nd local buyers co
We're holding an
n conjunction with
Thursday, Oct. 5, w
lready booked for
If you have any
le, don't hesitate
trong on all classes
We will always ge
Manhattan Commis
Following is a pa
Thursday:

STOCK

Tom Duncan, West
Albert Winter, St. C
Bill Woodruff, Wam
E. R. Dixon, Alta V
Everett Blaske, Bar
Larry Felbush, Alm
Miller & Diepenbro
Tom Boyd, Blue Ra
Warren Nelson, Ols
Toothaker Bros., W
Everett Blaske, Bar
Lowell Jones, Fran
Toothaker Bros., W
F. M. Schwartz, Co
H. Johnson, Man
Lloyd Marten, Whe
Carl Sinn, Manhatt
Arlo Peterson, Leo
Tom Boyd, Blue R
R. F. Hollenbeck, B
Harold Strader, Blu
aul Sommer, Alta
Ted Kimball, Harve
Austin Holtman, W
Lowell Jones, Fran
Miller & Diepenbro
Miller & Diepenbro
Don Winter, Frank
Ted Kimball, Harve
Albert Winter, St. C
John Charleston, M
Everett Blaske, Bar
H. & R. Lober, Mar
E. R. Dixon, Alta V
Henry Sump, Rand
John Charleston, M
Ted Kimball, Harve
Ted Kimball, Harve
John Schmidt, Alm
Dwight Burgess, Wa
Lloyd Dobson, St.
J. J. Cochrane, Mar
Lowell Jones, Fran
Denny Burgess, Wa
Floyd Carlson, Olsb
J. J. Cochrane, Mar
F. M. Schwartz, Co
Miller & Diepenbro
Glenn Adam, White
Carl Sinn, Manhatt
Bill Woodruff, Wam
Heidel Bros., Manh
Carl Sinn, Manhatt
Walter Hartner, We
John Charleston, M
Working Mans Frie
Ted Kimball, Harve
John Charleston, M
John Charleston, M
Jerome Dunagan, M
Floyd Carlson, Olsb
A. & R. Cattle Co.
Roy Goff, Manhatt
Byron Jones, Frank
Miller & Diepenbro
Miller & Diepenbro
Paul Sommer, Alta
Innis & White, Man
Susan Jones, Frank
Raymond Peterson
Lowell Jones, Fran
Don Springer, Manh
Floyd Carlson, Olsb
Innis & White, Man
Floyd Carlson, Olsb
Heidel Bros., Manh

S

Stanley Weber, Olsb
Working Mans Frie
David Myers, Soldie
Sylvester Schmidt,
Millard Horne, Jr.,
Harry Whitney III,
David Myers, Soldie
David Myers, Soldie
Albert Morgan, Alt
F. M. Schwartz, Co
Blaine Pletcher, Ma
David Myers, Soldie
Working Mans Frie
Albert Morgan, Alt
Everett Diepenbroc
Arnold Genschorch
Ed Simon, Olsburg

he dollar, they also
food prices. Higher
reed more inflation,
e on the dollar.
ndustry has warned
t higher domestic
vill mean a one to
ase in the price of a

s point out that an
ishel change in the
will result in a one-
change in the price
it would take an 80
n wheat prices to
cent change in the
of bread.
price of No. 1 hard
in Kansas City,
isen only about 40
Soviet grain pur-
t announced in July.
contract called for
urchase $750 million

in feed grains on cre
three years beginning
massive cash sales
announced a few
Looking ahead,
future cash grain sales
depend on answers
questions:
—Will Russia con
to purchase wheat
—Will competing
refrain from incre
production in 1973,
supplies?
—Will the Soviets
additional wheat if the
crop in 1973?
—Will the U.S.
export subsidies on
If the answer
questions is "no",
believes prospects
could turn around as
they did during the

ORIA LIVESTOCK SALES CO.
316/342-1139
316/342-6112
316/342-3348
316/279-3453
BARN PHONE 316/342-
316/342-8411
316/342-6557
316/735-2479
Cattle Au
at 10 a.m.
FRIDA
on
SALE
Saturday, Oct
Starts 10:00 a.m. –
At "Combine City"–North
KIOWA, KANS
y Tools
nower; MF No. 6
7' mower; 3 used
. 65 rotary mower;
tary mowers.
13' rotary mower;
baler; NH 280T
2T balers; MF 12W
W baler; MF No. 81
MF No. 40 con-
bulk feed delivery
trailer; home made
er; home made bale
Graves bale loader;
ale loader; Graves
; Farmhand en-
Helix ensilage box;
blower with pipe.
ensilage loader
tractor; new 50'
belt; GB loader to
F 97 or GV; Oswalt
r mounted on Ford
5, 6 and 7' rotary
actors
7 garden tractors;
garden tractor;
len tractor; lawn
ake.
cycle; almost new
uel hoses; JD &
Morse old style
gines, antiques.
550 tractors; MF 50
0 with loader; MF
MF 1130D; MM G.
M 704 with hole in
1000 with hole in
MF 205 industrial
MF 202D industrial
abs new and used
1130, JD 4010, JD
, Case 830, Oliver
conditioners for
mbines.
, can be used for
bine shades; stock
e troughs; two MF
ills; Schaefer two
rain augers; new
box; Chev. winch
n poles; 4 school
railer; MF 4 wheel
post hole digger;
vator; 3 pt. tool bar
JD 4 row tool bar
PLOWS
Oliver 5x16; JD
MH 4x16; MM
IHC 4x14; MF
Dearborn 3x14; JD
2x16; roll over
semi-mount; MF
mount; Dearborn
12' tool bar 3 pt.
MF 6 sec. rotary
disc; Goble offset
springtooth harrow
Bee Line oneway
disc; 3 Krause
drag harrow; MF
Oliver springtooth
almost new 3 pt.
Schaefer 20'
double 3 pt. tool
JD oneway;
Porta Tiller
harrow; bench
hyd. cylinders;
scrap iron; used
Combine platform
combine grain
Special Discount
cabs and tractor
20 percent discount
day of sale.
1968 Chev. ½ ton
air; electric
drills; arc
candy machines;
chests; new
freezers; bolts;
attachments;
dem bicycle; used
16 drill chains
$11.95; Oliver
twenty Cat; 800
MF 97; 1967
with Schwartz
Allis engine;
ditioner; Western
tiller; new
GP air conditioners
for $149.50; 4
bines; C-II
combines; MF
MF 410 and 510
We will
repossessed
sell to the
regardless of
MF 80, 90 and
85D tractor;
windows; plastic
ice boxes; jacks;
discs; plow shares;
patrol; 3 pt. blade
THIS SALE. We are going to sell things
. We will be moving to a new location
o sell and sell and sell. Financing available
sale, but we are going to sell fast and
uy at
Humphrey Implement
"Combine City USA"
4351

Manhattan Commission Co. INC.

SALE STARTS 11:00 A.M. SHARP

SALE EVERY **Thursday**

We sold over 2,100 head of cattle at our sale last urday, Sept. 28, on a market that was very active d higher on all classes. We had out-of-state buyers d local buyers competing for these farm-fresh cattle. We're holding another special stocker & feeder sale conjunction with our regular auction this coming ursday, Oct. 5, with several choice consignments eady booked for this sale.

If you have any cattle you'd like to consign for this e, don't hesitate to call us, as the demand is very ong on all classes of cattle.

We will always get the market for your cattle at nhattan Commission Co.

Following is a partial listing of our sale last ursday:

THANKS, FRIENDS---

Thanks for your kind messages, flowers and all the nice things you did for me while I was corralled in the hospital. But I've been home for quite awhile and chomping to get back in the fields. Doc says "not yet", but I can talk to you over the phone. If I can do you any good in helping you solve your marketing problems, I'd be glad to have you call me at home. My number is (913) 663-2226 at Maple Hill. I'd sure like you to call.

JOE RAINE

EARLY CONSIGNMENTS FOR THURS., OCT. 5

100 choice wf str & hfr calves 475-500
100 holstein steer calves 400-450
60 angus steer & heifer calves 450-475
45 wf str & hfr calves 425-450
55 bwf & wf str & hfr calves 450-475
29 choice bwf str & hfr calves 400-425
55 yearling steers 675-700
35 holstein steers 925-950
32 mixed heifers 600-625
22 holstein steers 600-625
25 holstein heifers 400-425
75 head of choice Charolais-Angus cross str & hfr clvs 450-475 lbs.
75 head of choice Charolais-Angus cross str & hfr clvs 400-425 lbs.

STOCKER & FEEDER CATTLE

m Duncan, Westmoreland	3 wf strs	575	50.40
lbert Winter, St. George	6 wf strs	605	49.90
ll Woodruff, Wamego	2 wf strs	577	49.25
R. Dixon, Alta Vista	1 wf str	585	49.00
verett Blaske, Barnes	1 wf str	630	48.90
rry Felbush, Alma	3 wf strs	638	48.75
iller & Diepenbrock, Alma	4 b/bwf strs	626	48.60
m Boyd, Blue Rapids	1 bwf str	675	47.75
arren Nelson, Olsburg	1 bwf str	590	47.75
bothaker Bros., Wheaton	3 wf strs	588	47.25
verett Blaske, Barnes	2 wf strs	647	46.80
well Jones, Frankfort	1 r rn str	635	46.25
bothaker Bros., Wheaton	1 wf str	630	46.25
M. Schwartz, Council Grove	2 wf strs	590	46.00
H. Johnson, Manhattan	6 blk strs	641	46.00
oyd Marten, Wheaton	2 wf strs	587	45.80
arl Sinn, Manhattan	10 wf strs	659	45.30
rlo Peterson, Leonardville	1 wf str	615	45.25
m Boyd, Blue Rapids	1 wf str	675	45.25
F. Hollenbeck, Blue Rapids	3 wf strs	668	44.90
arold Strader, Blue Rapids	10 wf strs	769	44.90
ul Sommer, Alta Vista	1 blk str	645	44.50
d Kimball, Harveyville	7 char strs	580	43.60
ustin Holtman, Westmoreland	1 r brkl str	655	43.30
well Jones, Frankfort	2 wf strs	703	43.25
iller & Diepenbrock, Alma	1 wf str	660	43.25
iller & Diepenbrock, Alma	2 blk strs	630	43.10
on Winter, Frankfort	5 wf hfrs	574	43.00
d Kimball, Harveyville	1 char hfr	585	43.00
bert Winter, St. George	11 bwf hfrs	576	43.00
hn Charleston, Manhattan	1 blk str	635	42.80
erett Blaske, Barnes	4 wf hfrs	572	42.75
& R. Lober, Manhattan	50 wf hfrs	576	42.60
R. Dixon, Alta Vista	3 brkl/wf s	711	42.40
nry Sump, Randolph	2 wf hfrs	597	42.10
hn Charleston, Manhattan	13 wf/bwf s	803	42.10
d Kimball, Harveyville	3 char strs	800	42.10
d Kimball, Harveyville	1 char str	625	42.00
hn Schmidt, Alma	12 mix strs	846	41.90
wight Burgess, Wamego	1 wf hfr	605	41.50
oyd Dobson, St. George	1 wf hfr	600	41.10
J. Cochrane, Manhattan	1 bwf str	640	41.10
well Jones, Frankfort	3 wf strs	843	40.90
nny Burgess, Wamego	2 holst strs	577	40.50
oyd Carlson, Olsburg	10 holst str	675	40.10
J. Cochrane, Manhattan	1 blk str	635	40.00
M. Schwartz, Council Grove	1 wf hfr	615	40.00
iller & Diepenbrock, Alma	2 blk hfrs	590	39.75
enn Adam, White City	2 bwf hfrs	610	39.50
arl Sinn, Manhattan	4 char strs	736	39.25
ll Woodruff, Wamego	1 char str	730	39.25
eidel Bros., Manhattan	1 wf hfr	670	39.10
arl Sinn, Manhattan	1 char hfr	695	39.00
alter Hartner, Westmoreland	3 holst strs	715	39.00
hn Charleston, Manhattan	2 blk strs	755	38.80
orking Mans Friend Oil, Top.	1 wf hfr	685	38.75
ed Kimball, Harveyville	1 char hfr	620	38.75
hn Charleston, Manhattan	1 blk str	640	38.75
hn Charleston, Manhattan	4 bwf strs	818	38.50
erome Dunagan, Maple Hill	1 r rn hfr	560	38.25
oyd Carlson, Olsburg	2 blk strs	745	38.20
& R. Cattle Co. Maple Hill	10 blk hfrs	751	38.10
oy Goff, Manhattan	1 r brkl hfr	655	38.10
yron Jones, Frankfort	1 wf hfr	715	38.10
iller & Diepenbrock, Alma	1 wf brdl h	620	38.10
iller & Diepenbrock, Alma	1 bra str	755	38.00
aul Sommer, Alta Vista	1 blk str	655	38.00
nnis & White, Manhattan	30 holst strs	755	38.00
usan Jones, Frankfort	1 bwf str	955	38.00
aymond Peterson, Manhattan	3 mix hfrs	740	38.00
owell Jones, Frankfort	1 bwf hfr	605	37.90
on Springer, Manhattan	1 blk hfr	615	37.80
oyd Carlson, Olsburg	8 holst strs	856	37.80
nnis & White, Manhattan	1 char str	905	37.75
oyd Carlson, Olsburg	1 r brkl str	880	37.60
eidel Bros., Manhattan	1 wf str	910	37.25

STEER CALVES

tanley Weber, Olsburg	1 wf str	225	66.00
orking Mans Friend Oil, Top.	2 bwf strs	272	60.50
avid Myers, Soldier	1 bwf str	275	60.25
ylvester Schmidt, Wamego	1 wf str	230	58.00
illard Horne, Jr., Alma	1 wf str	365	56.75
arry Whitney III, Manhattan	1 wf str	250	56.50
avid Myers, Soldier	1 wf str	220	56.50
avid Myers, Soldier	1 wf str	245	56.25
lbert Morgan, Alta Vista	2 wf strs	340	55.50
F. M. Schwartz, Council Grove	2 wf strs	345	55.50
laine Pletcher, Manhattan	1 wf str	295	55.50
avid Myers, Soldier	2 wf strs	362	55.00
orking Mans Friend Oil, Top.	1 char str	245	54.75
lbert Morgan, Alta Vista	2 wf strs	420	52.50
verett Diepenbrock, Alma	1 red str	330	52.50
rnold Genschorch, Hanover	6 b bf/wf	405	52.25
d Simon, Olsburg	10 wf strs	496	52.00
alter Straub, St. George	4 wf strs	335	54.75
orking Mans Friend Oil, Top.	3 wf strs	345	54.50
oothaker Bros., Manhattan	10 wf strs	399	54.50
ylvester Schmidt, Wamego	1 bwf str	290	54.50
laine Pletcher, Manhattan	4 wf strs	315	54.50
orking Mans Friend Oil, Top.	67 char strs	419	54.10
erome Dunagan, Maple Hill	18 wf strs	429	54.00
orking Mans Friend Oil, Top.	20 bwf strs	415	53.70
R. Dixon, Alta Vista	2 wf strs	397	53.50
d Simon, Olsburg	1 wf str	455	53.50
lbert Morgan, Alta Vista	1 wf str	350	53.50
laine Pletcher, Manhattan	10 wf strs	389	53.50
orking Mans Friend Oil, Top.	1 bwf str	410	53.50
alter Straub, St. George	1 wf str	380	53.25
R. Dixon, Alta Vista	5 wf strs	406	53.00
orking Mans Friend Oil, Top.	27 char strs	353	53.00
F. M. Schwartz, Council Grove	2 wf strs	457	52.75
orking Mans Friend Oil, Top.	9 char strs	291	52.50
alter Straub, St. George	1 wf str	470	52.50
ill Woodruff, Wamego	2 bwf strs	522	52.00
erle Ridder, Westmoreland	10 wf strs	502	51.70
alter Lines, Wamego	3 wf strs	458	51.00
arren Nelson, Olsburg	1 bwf str	435	50.75
verett Blaske, Barnes	3 wf strs	505	50.50
ictor Bandel, Alma	3 wf strs	466	50.50
E. C. Kimball, Manhattan	1 b bf str	465	50.40
loyd Marten, Wheaton	3 wf strs	503	50.30
ale Marrs, Harveyville	3 blk strs	335	50.25
lbert Morgan, Alta Vista	4 wf hrn str	505	50.25
arry Felbush, Alma	8 wf strs	538	50.25
illard Horne, Jr., Alma	40 wf strs	505	50.00
arvey Sommers, Alma	6 bwf strs	521	50.00
loyd Banks, Wamego	4 wf strs	512	50.00
ames Smith, Manhattan	3 holst strs	351	50.00
lbert Winter, St. George	5 bwf strs	569	49.80
loyd Banks, Wamego	3 bwf strs	586	49.75
on Winter, Frankfort	1 wf str	530	49.75
enry Sump, Randolph	9 wf strs	565	49.50
erle Flynn, St. George	3 bwf strs	558	49.40
lmer Shutter, Alma	3 blk strs	488	49.25
ed Kimball, Harveyville	1 r rn str	430	49.25
alen Bosse, Wheaton	4 wf strs	486	49.00
on Winter, Frankfort	3 wf strs	543	49.00
om Duncan, Westmoreland	2 blk strs	505	49.00
onald Bandel, Alma	3 wf strs	421	48.75
laine Pletcher, Manhattan	4 wf strs	443	48.75
om Kimball, Manhattan	2 wf strs	455	48.75
ale Marrs, Harveyville	7 blk strs	437	48.60
ed Kimball, Harveyville	1 bwf str	555	48.50
ale Marrs, Harveyville	1 blk str	515	48.30
ylvester Schmidt, Wamego	1 char str	290	48.25
avid Myers, Soldier	1 wf str	430	48.25
R. F. Hollenberg, Blue Rapids	2 wf strs	485	48.25
erome Dunagan, Maple Hill	2 wf strs	542	48.25
aul Sommer, Alta Vista	3 blk bulls	401	48.25
E. R. Dixon, Alta Vista	1 wf str	500	48.00
erome Dunagan, Maple Hill	1 r brkl str	480	47.75
verett Diepenbrock, Alma	2 r rn str	440	47.75
alter Staub, St. George	2 wf strs	527	47.60
aul Sommer, Alta Vista	3 blk strs	561	47.60
arren Nelson, Olsburg	3 wf strs	498	47.25
om Kimball, Manhattan	1 wf str	505	47.25
E. R. Dixon, Alta Vista	1 wf hrn str	425	47.25
lice Kimball, Manhattan	1 wf str	550	47.25
laine Pletcher, Manhattan	7 wf strs	458	47.25
J. J. Cochrane, Manhattan	5 wf strs	549	47.20
orking Mans Friend Oil, Top.	1 blk str	515	47.00
arvey Sommer, Alma	2 blk strs	505	47.00
arvey Sommer, Alma	3 blk strs	430	46.90
alter Lines, Wamego	2 wf strs	537	46.75
ed Kimball, Harveyville	1 red str	305	46.75
E. C. Kimball, Manhattan	1 bwf str	520	46.50
arren Nelson, Olsburg	2 bwf strs	525	46.25
arl Sinn, Manhattan	1 wf str	520	46.25
laine Pletcher, Manhattan	1 wf hrn str	300	46.00
arry Mitchell	1 blk str	505	46.00
J. J. Couchrane, Manhattan	3 bwf strs	516	45.75
ed Kimball, Harveyville	1 red str	365	45.50
laine Pletcher, Manhattan	1 bwf str	480	45.25

HEIFER CALVES

laine Pletcher, Manhattan	1 wf hfr	210	56.00
orking Mans Friend Oil, Top.	1 blk hfr	165	55.70
ylvester Schmidt, Wamego	1 bwf hfr	270	52.50
ylvester Schmidt, Wamego	1 b brkl hfr	230	51.50
orking Mans Friend Oil, Top.	1 blk hfr	215	50.50
ylvester Schmidt, Wamego	1 char hfr	260	49.50
F. M. Schwartz, Council Grove	1 wf hfr	265	49.00
R. F. Hollenbeck, Blue Rapids	1 wf hfr	375	49.00
lvin Matzke, Westmoreland	7 bwf hfrs	322	48.90
ed Kimball, Harveyville	1 wf hfr	280	48.25
laine Pletcher, Manhattan	2 wf hfrs	352	47.50
ustin Holtman, Westmoreland	4 wf hfrs	358	47.25
alter Straub, St. George	1 wf hfr	345	46.75
rnold Genschorch, Hanover	9 wf hfrs	404	46.60
aul Sommer, Alta Vista	1 r brkl hfr	380	46.50
illard Horne, Jr., Alma	19 wf hfrs	453	46.50
ale Marrs, Harveyville	7 blk hfrs	434	46.30
E. C. Kimball, Manhattan	2 b bf hfrs	477	46.00
enry Sump, Randolph	2 wf hfrs	412	46.00
alter Lines, Wamego	2 wf hfrs	375	46.00
oothaker Bros., Wheaton	8 wf hfrs	428	45.90
lbert Morgan, Alta Vista	3 wf hfrs	416	45.80
aul Sommer, Alta Vista	3 bwf hfrs	441	45.75
ictor Bandel, Alma	6 wf hfrs	429	45.70
erome Dunagan, Maple Hill	14 wf hfrs	436	45.60
F. M. Schwartz, Council Grove	1 bwf hfr	285	45.50
ed Kimball, Harveyville	1 bwf hfr	445	45.50
ale Marrs, Harveyville	9 blk hfrs	322	45.30
E. C. Kimball, Manhattan	3 red neck	410	45.00
ed Kimball, Harveyville	1 char hfr	420	45.00
E. R. Dixon, Alta Vista	2 wf hfrs	312	44.75
lbert Winter, St. George	7 bwf hfrs	485	44.70
ed Kimball, Harveyville	1 char hfr	485	44.50
ictor Bandel, Alma	2 wf hfrs	490	44.50
alen Bosse, Wheaton,	5 wf hfrs	485	44.25
iller & Diepenbrock, Alma	4 wf hfrs	536	44.00
oothaker Bros., Wheaton	2 wf hfrs	500	44.00
alter Straub, St. George	2 wf hfrs	455	44.00
om Duncan, Westmoreland	12 wf hfrs	500	44.00
orking Mans Friend Oil, Top.	2 char hfrs	405	43.75
om Duncan, Westmoreland	5 bwf hfrs	521	43.75
alter Lines, Wamego	1 wf hfr	450	43.75
F. M. Schwartz, Council Grove	3 wf hfrs	470	43.50
ustin Holtman, Westmoreland	1 wf hfr	475	43.25
laine Pletcher, Manhattan	1 wf hfr	330	43.25
erle Flynn, St. George	1 b brkl	520	43.00
onald Bandal, Alma	2 wf hfrs	457	42.75
arry Felbush, Alma	2 wf hfrs	512	42.75
arvey Sommer, Alma	2 blk hfrs	442	42.75
R. F. Hollenbeck, Blue Rapids	3 wf hfrs	510	42.70
loyd Banks, Wamego	7 bwf hfrs	515	42.60
ill Woodruff, Wamego	3 wf hfrs	556	42.50
avid Myers, Soldier	1 wf hfr	240	42.50

BULLS

orking Mans Friend Oil, Top.	2 char bull	1205	33.65
len Wickstrom, Manhattan	1 wf hrn	1435	33.50
orking Mans Friend Oil, Top.	6 char	1320	33.30
orking Mans Friend Oil, Top.	6 char	1532	32.85
ob Lake, Manhattan	1 blk bull	1355	32.80
orking Mans Friend Oil, Top.	10 char	1409	32.10
orking Mans Friend Oil, Top.	1 char	1855	32.00
orking Mans Friend Oil, Top.	2 char	1057	31.80

COWS

SU, AS & I, Manhattan	1 wf cow	860	31.80
im & Arthur Graver, Marysville	1 blk cow	955	28.90
elvin Wienck, Barnes	1 holst	1330	28.50
alter Buttenhoff, Alma	2 blk bra	1225	28.30
rlan Trumpp, Leonardville	1 holst	1370	28.30
orking Mans Friend Oil, Top.	1 wf cow	965	28.10
SU Dairy Science, Manhattan	1 holst	1070	28.00
ictor Bandel, Alma	1 wf cow	1240	27.90
SU, ASI, Manhattan	1 wf cow	995	27.80
on Springer, Manhattan	1 blk cow	1155	27.75
d Simon, Olsburg	1 wf cow	1010	27.70
ill Woodruff, Wamego	3 wf cows	1020	27.60
elvin Wienck, Barnes	1 holst	1375	27.50
laine Pletcher, Manhattan	1 wf hrn	1150	27.30
ue Ann Preston, Alma	1 r brkl	855	27.00
illard Horne, Jr., Alma	1 wf cow	1005	26.90
J Ranch, Manhattan	1 wf hrn	940	26.75
om Boyd, Blue Rapids	1 wf cow	1105	26.70
arl Glanzer, Randolph	1 wf cow	910	26.50
d Simon, Olsburg	2 wf cows	1015	26.40
illard Horne, Jr, Alma	1 wf cow	1135	26.30
teve Glanzer, Randolph	1 wf cow	810	26.25
ax Blodgett, Manhattan	1 blk cow	1130	26.20
laine Pletcher, Manhattan	1 wf cow	925	26.10
arl Sinn, Manhattan	2 wf cows	1235	26.00
ictor Bandel, Alma	1 wf cow	1145	25.90
arvey Sommer, Alma	1 wf cow	920	25.70
J Ranch, Manhattan	1 wf hrn	810	25.60
arvey Sommer, Alma	1 wf cow	1035	25.50
J Ranch, Manhattan	1 wf hrn	1055	25.30
ean Martin, Manhattan	1 blk cow	1060	25.20
ictor Bandel, Alma	1 wf cow	1110	25.10
arvey Sommer, Alma	1 wf cow	950	25.00
lmer Schutter, Alma	1 holst	1170	25.00
arry Whitney III, Manhattan	1 wf cow	820	24.90
ue Ann Preston, Alma	1 wf cow	1075	24.80
ue Ann Preston, Alma	1 blk cow	820	24.75
ictor Bandel, Alma	1 wf cow	1095	24.70
J Ranch, Manhattan	1 wf hrn	765	24.60
arl Sinn, Manhattan	1 char	1205	24.50
J Ranch, Manhattan	1 wf hrn	785	24.40

AUCTIONEERS
Joe Raine; Harold R. Siegel; Jude Carey; Harold Mugler

FOR ESTIMATES

W. E. DUGAN .....Alta Vista, 229-6430
JOE RAINE ..... Maple Hill, 663-2226
DON WELLS .....Manhattan, 539-3744
MERVIN SEXTON ... Abilene, 263-3449
WALT SUTTER .... Junc. City, 238-5685
ROY KEMBLE..... Maple Hill, 663-2285
BARN PHONE.....Manhattan, 776-4815

Consignment Reports
WIBW Radio 6:30 a.m.
Thursdays
WIBW-TV 12:15 noon
Wednesdays

BUYING FAT HOGS

At Manhattan Every weekday except Thursday and Friday.
At Eskridge Every Monday At Alta Vista Every Saturday
Buying hours 8 a.m.-2 p.m. except Manhattan. For information call the barn in Manhattan, 776-4815. Or you may call Joe Raine at Maple Hill 663-2226, or Eskridge yard 449-2347.

GOING BALING

Walter and Alta Hartner, Westmoreland, have put up 4,000 bales by themselves this summer and are getting ready to go after the fourth cutting of alfalfa. They got 5 inches of rain recently but Walter said they had no problem with flooding or damage to the crops. Hartner farms about 600 acres, runs 80 head of stock cows and keeps about 100 head of hogs.

State Fair Horse Show Largest Ever

HUTCHINSON—Grand and reserve championship placings in the 1972 Kansas State Fair Quarter Horse show, labeled by officials as perhaps the largest, numerically of any equine event in the state's history went to Kansas, Nebraska and Oklahoma stables.

Thirteen states were represented in the record field of 536 entries.

When last of the events had been judged late Monday, Jerry Wells Quarter Horses, Inc., of Purcell, Okla., had taken both grand and reserve grand championships in the stallion division on Boston Mac and Stony Bar.

Theron Compton of Wichita, took the royal purple ribbon and rosette in the gelding class on his Mr. Cool Breeze and Howard Pitzer, Ericson, Nebr., who earlier had copped both grand and reserve titles in the mare division, had the reserve gelding.

Pitzer also won both first and second in the 3-animal get-of-sire class.

In the final attraction, the open class cutting horse contest, E. A. Beutenmiller of Chesterfield, Mo., emerged winner, with the six top trophies going to mounts and riders of five different states. Claude Milsap of Hominy, Okla., won second and third on his entries, riding one himself and with Forrest Williamson up on the second horse. Jim Spencer from Welda was the Kansas winner placing fourth, Ralph Depew of Darrousett, Tex., fifth, and Lloyd Donley of Lorraine, Ill., sixth.

In youth showmanship Dwight and Bobby Olson of Minden, Neb., won first. Sandy Patton, 2206 N. Adams, Hutchinson, second and Debbie Kaster of Oakley third.

In junior division cutting horse events, Jim Spencer of Welda, Kans., won first. Sam Shepart, Hesston was owner and Sam Gunter, Andalusia, Ala., rider in second place. Bill Keyser, Ord, Neb., was third, Harold Jamison of Russell fourth.

Exhibitors in the quarter horse show will split a total of $2,260 in prize money.

Total prize money for all breeds in the five open classes—Quarter, Appaloosa, POA, Paint and Pinto—amounts to $5,637.80 this year.

$800 MILLION WORTH OF CARS SOLD IN KANSAS

Kansas residents bought $800 million worth of cars in 1971, the Kansas Motor Car Dealers Association reported.

The association, citing [illegible] automobile dealers as[illegible] statistics, said there were 1.1 [illegible] cars and 437,000 trucks and b[illegible] Kansas roads last year.

SELLING CATTLE AND HOGS
EVERY MONDAY
AT 12:30 NOON
Council Grove
Livestock Commission Co.
Special Calf & Stocker Sale
MONDAY, OCTOBER 16
Along with our regular sale. Get your calves listed early, and we will get you the buyers.
Auctioneer — Verlin Green
For Listings or Information:
Sale Barn Phone 316-767-5805
Leland Zerba
Co-Owner
316-767-5424
Kenneth Muller
Co-Owner
316-767-6321

Auction SALE

Saturday, October 7

Starts 12:30 Noon

Because of other interests, I will sell at public auction the following antiques, collectors items, and household goods at 8317 Wood, Kansas City, Ks. (West on State Ave. to 82nd St., North 5 blocks to Wood, and west.)

Antiques & Collectors Items

Toothpick holders Vinegar cruets
Amber insulator
Cut glass and cranberry glass
Depression glass
Carnival glass vases, purple & marigold
Six punch cups, marigold
Two wine goblets, marigold
Two footed compotes, marigold
Three-face compote
Millefiori vase
Millefiori paperweight
Millefiori rosebowl
Occupied Japan items
Old hat pins
Mechanical bank, bulldog
Small iron stove; iron horse bank; iron lamp bracket; coffee mill; iron cuspidor; ice tongs; trivet
Souvenir spoons, No. 3 dinner bell; other small items
Edison cyl. type phonograph with records
Picture frames; railroad lantern; humpback trunk; gold watch; 4 bottle pewter castor set; Lee doll; Amber Lightning fruit jar; other jars; old bottles; McCormick train bottles; silver certificate; silver dollars; two dollar bills.

GUNS

Double barrel muzzle loader
Double barrel shotgun
Savage 22 automatic rifle

HOUSEHOLD GOODS

Sears Kenmore washer & dryer; Black & Decker 1/4" drill; skill saw; good portable TV; chain saw; roto-tiller; hand tools; 7½ HP Elgin outboard motor.

Rudolph M. Court, Jr.

Auctioneers — Bud Showalter, 913-774-2580, and Eldon Farris, 774-2326

Auction SALE

Wednesday, October 11

Starts 1:00 p.m.

Having moved into a smaller home we will sell at public auction the following items at our residence located 519 Garfield St. in Clay Center, Kansas.

FURNITURE

Dining room table with 6 chairs, Magnolia wood, very nice
Complete set Syracuse china for 12, very nice
GE electric cleaner, swivel top
Electric coffee maker, never used
GE round floor fan; 2 small electric clocks; kitchen clock; electric grill; electric waffle iron; set of golf clubs with bag; 2 transistor radios; Polaroid camera.

Large round mirror; square mirror; bathroom scales; set of bar glasses, 4 sizes with ice bowl and bottles, Coach & Horse pattern.

Several pairs drapes and curtains; 2 electric blankets and other blankets; 2 bed lamps; large stamp album; 2 metal filing cabinets; 2 short rolls of carpet; several small rugs; electric lamp, beaded shade; cabinet smoking stand; singing tea kettle.

Bed spreads; some carpet; gallons of house paint; large salad set: bowl, fork, spoon, 4 bowls; 12 therma tumblers; bath tub rail; pictures; glass shelves; waste baskets; suitcase and lots more small items; electric toaster.

ANTIQUES

Leather platform rocking chair, very nice; 2 blue upholstered chairs; World War I Doughboy Statue.

Eiderdown comforter, blue silk from England; small writing desk from England.

Silverware and glassware from England; English field glasses; large trunk; steel knives and forks; three way folding mirror; Velvet piano scarf.

Battery set from England; old picture frames; book ends; large decorated mirror; hall tree, metal; Planters Peanut jar; bottles and glass dishes; several antique lamp shades.

Terms — Cash Day Of Sale

Emma Leach & Ada Bisenius

Aucts. Foster Kretz Auction Service, Clay Center, Ph. Morganville 926-4422
Clerk: Peoples National Bank, Clay Center

Have we got a vacation bargain for you!

Where do you want to go this year? Europe? The Bahamas? Mexico? Or can't you decide? Come in and let us help you. We specialize in finding the most exotic vacation for your budget. Take this one, for example:

American Heritage Tour
IN
WASHINGTON, D.C.
or
BOSTON AREA

Travel Unlimited
618 Poyntz 776-4756
Across From The Library in MANHATTAN

Auction SALE

Tuesday, October 1[illegible]

Starts 6 p.m. — Note Sale Time

The St. Paul's Episcopal Church of C[illegible] Center will have a consignment auction [illegible] the Armory located at the southeast e[illegible] of Clay Center on the Broughton Road

CLAY CENTER, KANSAS

3 divans; 2 overstuffed chairs; chaise lounge; wrought iron coffee table with glass top; mahogany coffee table with glass top; Zenith BW console TV set; GE 23" BW TV set.

Small upright piano; piano stool; old upright Crown piano; Steger studio grand piano; French made cherry piano, good for case only.

GE stereo, maple; old dark cabinet radio; 2 portable radios; small electric heater; Toastmaster electric heater, good.

Complete roll-away bed, very good; Speed Queen washer; 12x14 Mohawk rug, wine color; 2 floor lamps; tree lamp; gas radiant heater; desk lamp; 4 old dining chairs.

Dining chair, needlepoint seat; leather brief case; 2 Samsonite leather suitcases; 3 pieces of Ultralite Samsonite luggage; square wall mirror; recliner bed pillow; double bed spring;

Single mattress; electric clock; 2 GE electric irons; portable electric washer; new man's valet; standing ash tray; card table; 3 camp stools.

Canvas camp cot; easel; tricycle; electric vaporizer; metal wall cabinet; 2 metal what-not stands; spring lined chair cushion; child's table to fit back seat of car.

Boudoir lamp; 2 ceiling light shades, frosted; hair dryer; typing table; single bed; metal double bed; dark wood end table; new car luggage carrier.

6' swinging door; window sash; 3 storm windows 42x49, 35¾x66, 28x8½; window insert 30x30.

Wooden flower box; 3 planters; 5 clay flower pots; umbrella type clothes line; 2 large electric fans; metal serving table for patio; styrofoam bait bucket; tackle box; encyclopedia; several record albums; several boxes of games; Christmas decorations and Santa Claus; pair pant creasers; 2 lamp shades; floor lamp; tree lamp; 2 lavatories less fittings; gas cook stove.

Dishes; electric coffee pot and cord; waffle iron; cake cooling racks; Dormeyer electric mixer; GE electric mixer; glass malt mixer and beater for Sunbeam mixer.

GE electric deep fryer; Dormeyer electric skillet; electric skillet; Westinghouse electric oven; flash light; lantern; chrome teakettle; singing teakettle; bun warmer; paper towel and waxed paper holder; bread box.

Two one-gal. glass jugs; small barbecue broiler; lazy susan caddy; table crumb set; 5 boxes odds and ends; 2 quart styrofoam water jug; 3 boxes assorted dishes; 1 box glass tumblers; 2 boxes assorted kitchen tools.

AMERICAN FOSTORIA

Pair twin candle holders, [illegible] plates; 12 short stem gobl[illegible] Mexican toothpick holder[illegible] carving sets; 4 ice cube trays[illegible] deep serving dishes; old [illegible] granite bowl; fiesta ware pitc[illegible] and plate.

6 china sauce dishes, white[illegible] china saucers; 5 china pie plat[illegible] 18 china salad plates; 27 ch[illegible] dinner plates.

FRANCISCAN STONEWAR[illegible]

7 dinner plates; 4 bread [illegible] butter plates; 4 sauce dishes[illegible] cups; 6 saucers; 10 Libby [illegible] rim glasses with gold desig[illegible] colored aluminum tumblers.

Plastic cake plate; 4 chro[illegible] decorator candles; cera[illegible] vase; pottery vase; crystal [illegible] bowl; 2 boxes old silver [illegible] service.

9 old metal cooking pans; [illegible] ruby glass bowl; 4 vases [illegible] flower containers; pot[illegible] planter; 4 metal ash trays [illegible] glass candy jars.

ANTIQUES

Cut glass; depression gl[illegible] pressed glass.

Oval mirror with white ena[illegible] frame; clear crystal vases, [illegible] tall, old; old flared crystal va[illegible] blue crystal vase; 4 old vine[illegible] cruets; 3 sets old crystal ca[illegible] holders; 2 butcher knives; [illegible] bread knives; 2 glass lem[illegible] juicers; 5 assorted plates; 2 cu[illegible] and saucers.

Glass toothpick holder; [illegible] server strainer; ironstone ch[illegible] platter; English china plat[illegible] cut glass water pitcher; cut g[illegible] jelly dish; kneehole desk.

Square oak dining table o[illegible] 100 years old, very good; ear[illegible] china chamber pot; copper wa[illegible] boiler with lid; large cream ca[illegible] oliver (The Standard Vis[illegible] Writer No. 3) typewriter, [illegible] old.

Eureka vacuum sweeper; [illegible] picture frames; 3 earth[illegible] crocks; bobsled; Horton man[illegible] ironer; lots of books [illegible] magazines.

TOOLS

Sears power mower with gra[illegible] catcher, good; electric la[illegible] edger, Black & Decker, good; [illegible] HP electric motor.

2 garden cultivators; sm[illegible] chemical sprayer; blowtorch; [illegible] axes; potato fork; rake; gra[illegible] whip; shovel; box assorted hoe[illegible] 2 sprinkling cans; 3 garden hose[illegible]

LINENS

Throw rugs; bedspread, g[illegible] fringed; bath rug.

Terms — Cash Day Of Sale

St. Paul's Episcopal Church

Foster Kretz Auction Service, Clay Center — Phone Morganville 926-4422

WORTH OF
KANSAS
dents bought $800
of cars in 1971, the
or Car Dealers
orted.

The association, ...
automobile dealers
statistics, said there ...
cars and 437,000 truck...
Kansas roads last year.

SELLING
CATTLE AND HOGS
EVERY MONDAY
Grove
AT 12:30 NOON

Livestock Commission

Special Calf
& Stocker Sale
MONDAY, OCTOBER 16
Along with our regular sale. Get your calves
listed early, and we will get you the buyers.

Auctioneer — Verlin Green

For Listings or Information:
Sale Barn Phone 316-767-5805

Leland Zerba
Co-Owner
316-767-5424

Kenneth Muller
Co-Owner
316-767-6321

on
SALE

Tuesday, Octob...

Starts 6 p.m. — Note ...
The St. Paul's Episcopal Ch...
Center will have a consignment ...
the Armory located at the so...
of Clay Center on the Brou...
CLAY CENTER, KAN...

overstuffed chairs;
e; wrought iron
with glass top;
fee table with glass
W console TV set;
V set.
ght piano; piano
ight Crown piano;
grand piano;
cherry piano, good

maple; old dark
2 portable radios;
c heater; Toast-
ic heater, good.
oll-away bed, very
ueen washer; 12x14
wine color; 2 floor
amp; gas radiant
lamp; 4 old dining

, needlepoint seat;
case; 2 Samsonite
ases; 3 pieces of
msonite luggage;
irror; recliner bed
e bed spring;
attress; electric
electric irons;
tric washer; new
standing ash tray;
camp stools.
amp cot; easel;
ectric vaporizer;
binet; 2 metal what-
spring lined chair
's table to fit back

mp; 2 ceiling light
ted; hair dryer;
single bed; metal
ark wood end table;
age carrier.
door; window sash;
ows 42x49, 35¾x66,
w insert 30x30.
ver box; 3 planters;
pots; umbrella type
large electric fans;
g table for patio;
ait bucket; tackle
lopedia; several
s; several boxes of
stmas decorations
Claus; pair pant
amp shades; floor
amp; 2 lavatories
gas cook stove.
ctric coffee pot and
iron; cake cooling
eyer electric mixer;
mixer; glass malt
eater for Sunbeam

c deep fryer; Dor-
ric skillet; electric
tinghouse electric
light; lantern;
akettle; singing
un warmer; paper
axed paper holder;

l. glass jugs; small
oiler; lazy susan
crumb set; 5 boxes
s; 2 quart styrofoam
3 boxes assorted
glass tumblers; 2

boxes assorted kitche...

AMERICAN FOST...
Pair twin candle ...
plates; 12 short stem ...
Mexican toothpick ...
carving sets; 4 ice cube ...
deep serving dishes; ...
granite bowl; fiesta ...
and plate.
6 china sauce dishes ...
china saucers; Schieg...
18 china salad plates ...
dinner plates.

FRANCISCAN STO...
7 dinner plates; 4 ...
butter plates; 4 sauce ...
cups; 6 saucers; ...
rim glasses with gold ...
colored aluminum ...
Plastic cake plate ...
decorator candles; ...
vase; pottery vases; ...
bowl; 2 boxes old ...
service.
9 old metal cooking ...
ruby glass bowl; ...
flower containers; ...
planter; 4 metal ...
glass candy jars.

ANTIQUES
Cut glass; dep...
pressed glass.
Oval mirror with ...
frame; clear crystal ...
tall, old; old flared ...
blue crystal vase; ...
cruets; 3 sets old ...
holders; 2 butcher ...
bread knives; 2 ...
juicers; 5 assorted ...
and saucers.
Glass toothpick ...
server strainer; ...
platter; English ...
cut glass water pitcher; ...
jelly dish; kneeling ...
Square oak dining ...
100 years old, very ...
china chamber pot; ...
boiler with lid; large ...
oliver (The Sta...
Writer No. 3) typewr...
old.
Eureka vacuum ...
picture frames; ...
crocks; bobsled; ...
ironer; lots of ...
magazines.

TOOLS
Sears power mow...
catcher, good; ...
edger, Black & D...
HP electric motor; ...
2 garden cultiv...
chemical sprayer; ...
axes; potato forks; ...
whip; shovel; box ...
2 sprinkling cans; ...

LINENS
Throw rugs; bed...
fringed; bath rugs; ...

Terms—Cash ...

Paul's Episcopal Chur...
Auction Service, Clay Center
— Phone Morga...

SENSATIONAL $20,000.00 SAVINGS!

Stock REDUCTION

SAVE 20% to 50%

- ★ Tremendous bargains . . . in every single department!
- ★ Discontinued styles, floor samples and one-of-a-kinds
- ★ Many items are brand new and still in the factory crates!
- ★ Some priced below cost because of tiny mars you'll hardly see
- ★ Sale hours, weekdays 9 a. m. to 9 p. m. Sunday after church, 12 noon to 6 p. m.

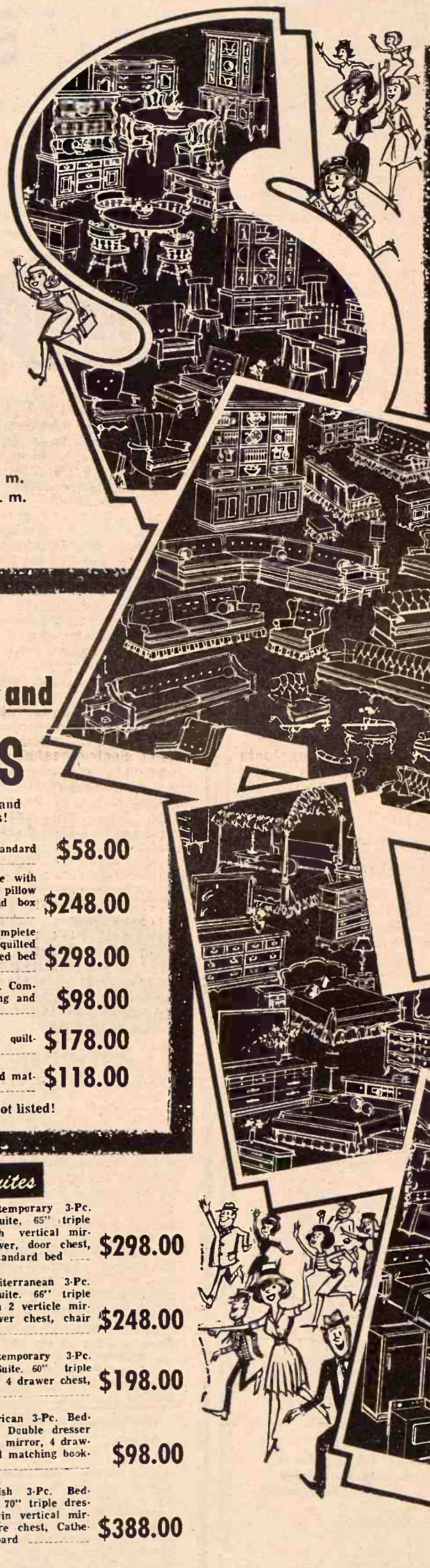

Save up to $100! Luxurious, hi-fashion styles in all the most wanted colors! Many with zippered foam cushions!

LIVING ROOM SUITES

249.95 2-Pc. Colonial Studio Suite
Sofa converts to bed, wing back swivel rocker, gold and avocado $198

449.95 4-Pc. Living Room Group
Ultra Modern, Sofa, two chairs and Ottoman, royal blue, avocado, gold .. $428

179.95 2-Pc. Living Room Suite
Modern — Convertible Sofa and Matching Club Chair. Choice of 5 colors $138

299.95 2-Pc. Living Room Suite
French Provincial, 3-cushion Sofa with self decking. Matching Lounge Chair $288

249.95 2-Pc. Studio Suite
Mediterranean, Sofa converts to a bed. Loose cushion swivel rocker, assorted colors $198

399.95 2-Pc. Living Room Suite
Broyhill, 3-cushion sofa, club chair, arm caps, self decked, coil base construction $328

249.95 3-Pc. Modern Studio Suite
Converta sofa bed. T-cushion swivel rocker, and matching club chair. Assorted vinyl colors .. $198

SEALY MATTRESSES and BOX SPRINGS

Innerspring and foam . . . smooth, tufted and lovely quilt-top styles! Some matched sets!

89.95 SEALY Hotel, Motel Special. 54-Inch, standard width, tufted mattress and matching box spring $58.00

349.95 SEALY 11 Pc. Queen Size Bed. Complete with velore headboard, frame, 2 pillows, 2 sheets, 2 pillow cases, quilted bed spread, quilted mattress and box spring $248.00

399.95 SEALY 12-Pc. King Size Anniversary Bed. Complete with Velore Headboard, frame, 2 box springs, quilted mattress, 2 sheets, 2 pillows, 2 pillow cases, quilted bed spread $298.00

129.95 SEALY Quilt Supreme Hollywood Twin Bed. Complete with choice of headboards, frame, box spring and quilted mattress $98.00

7 Sets, SEALY POSTUREPEDIC. Box spring and quilt-mattress. Discontinued covers $178.00

159.95 SEALY Golden Guard box spring and quilted mattress. Twin or Full size $118.00

Shop early! Choose from these and others not listed!

Chairs and Rockers

29.95, BOSTON WOOD ROCKER. Maple finish. Take with you. Price $18.00

Save 35.95 now from our every day low price. A man-size Recliner with supported Vinyl fabric. Choice of black or avocado. Just 7! $48.00

39.95 PLATFORM ROCKER. Assorted Herculon and Vinyl fabrics $18.00

99.95 EARLY AMERICAN wing back Swivel Rocker with rubber T cushions. Tweed patterns $98.00

159.95 Value! BERKLINE big high-back Rocker-Recliner with comfortable foam filled back and seat. Heavy Vinyl fabric in 3 colors. Blk., Brown and Avocado $118.00

Dining Room Suites

199.95 BROYHILL SUITE. Round table with extra leaf, 4 walnut finished side chairs $148.00

219.95 CHINA CABINET, glass shelves with light walnut contemporary $168.00

299.95 SPANISH SUITE. Extension table with 2 leaves, 6 side chairs $248.00

269.95 GARRISON CHINA, glass shelves, light and silverware drawer and Colonial maple finish $198.00

249.95 Value! Mediterranean China with light and glass shelves. Dark oak finish. One only $198.00

All-Steel Cabinets

29.95 Double door metal utility cabinet with 4 shelves. White color only $18.00

34.95 — 24-Inch Metal Base Cabinet with 2 doors. 1 drawer, Mar-proof top $25.00

49.95 — 30-Inch Metal China Cabinet, 2 sliding glass doors, 1 drawer and 2 cabinet doors. White color only $38.00

27.95, Double Door Wardrobe. Tan color. One only $18.00

59.95, Double Door Wardrobe with hat shelf, mirror on dr., and locks. Tan color, slightly damaged, one only $40.00

Formica Dinettes

149.95 Value! Round pedestal table with 4 swivel chairs. Floral patterns $98.00

79.95 Value! 30 in. x 48 in. Formica Top Table with 4 Vinyl upholstered chairs. Take with you. Emergency price now $48.00

99.95, 7-piece Dinette with textured walnut Formica top. 36"x48" table opens to 60". 6 orange and gold pattern Vinyl chairs $78.00

Miscellaneous Buys

FOOT STOOLS choice of colors	$ 2.00
3 PC. TABLE SET, Colonial style	$22.00
SEALY CRIB MATTRESS	$10.00
FOLDING Hi Chair	$14.00
YEAR BABY CRIB with mattress	$14.00
4 DRAWER CHEST painted finish	$16.00
COFFEE TABLE and 2 steptables	$18.00
POLE LAMPS with all brass pole	$ 8.00

Fine Bedroom Suites

349.95, Spanish 3-Pc. Bedroom Suite. 60" triple dresser, decorator mirror, 4 drawer chest, Queen or standard headboard $268.00

369.95, French Provincal 3-Pc. Bedroom Suite, 65" triple dresser with landscape mirror, 5 drawer chest, Queen or Standard chair back bed $288.00

249.95, Walnut Modern 3-Pc. Bedroom Suite. Double dresser, decorator mirror, 4 drawer chest, panel bed $188.00

179.95, Contemporary 3-Pc. Bedroom Suite. Double dresser with vertical mirror, 4 drawer chest, bookcase bed $138.00

269.95, Antique White French Provincial 3-Pc. Bedroom Suite. Double dresser, 4 draw chest, chairback bed $198.00

359.95, Colonial 3-Pc. Bedroom Suite, double dresser, 4 drawer chest and panel poster bed. Maple finish .. $198.00

369.95, Contemporary 3-Pc. Bedroom Suite, 65" triple dresser with vertical mirror, 5 drawer, door chest, Queen or Standard bed $298.00

299.95, Mediterranean 3-Pc. Bedroom Suite. 66" triple dresser with 2 verticle mirror, 5 drawer chest, chair back bed $248.00

249.95, Contemporary 3-Pc. Bedroom Suite. 60" triple dresser with 4 drawer chest, panel bed $198.00

Early American 3-Pc. Bedroom Suite. Double dresser with framed mirror, 4 drawer chest and matching bookcase bed $98.00

469.95 Spanish 3-Pc. Bedroom Suite. 70" triple dresser with twin vertical mirrors, armoire chest, Cathedral headboard $388.00

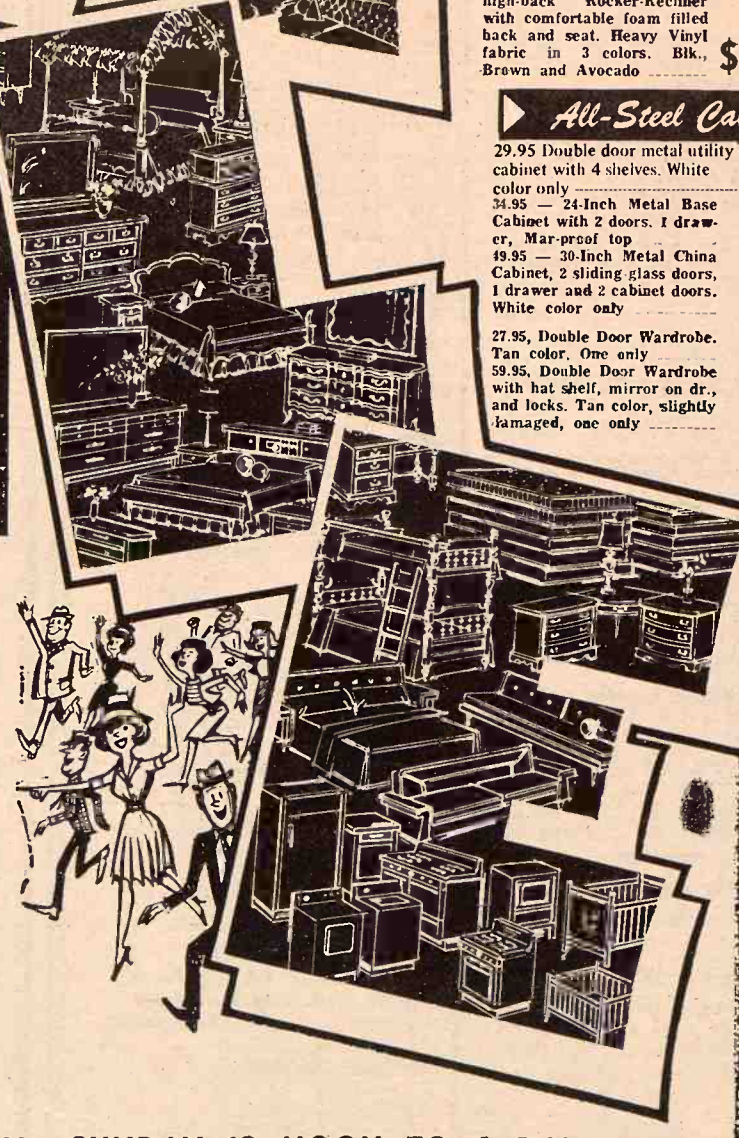

OVER 200 FINE TABLE and POLE LAMPS ½ OFF

Our complete selection of smartly designed, decorative lamps for every home and every need! Modern and traditional styles . . . in china, brass, glass and wood! You're sure to find the style you want. Hurry!

OPEN WEEKDAYS 9 A.M. TO 9 P.M., SUNDAY 12 NOON TO 6 P.M.

KAW FURNITURE

238-5134
819 GRANT AVENUE
Junction City, Kansas

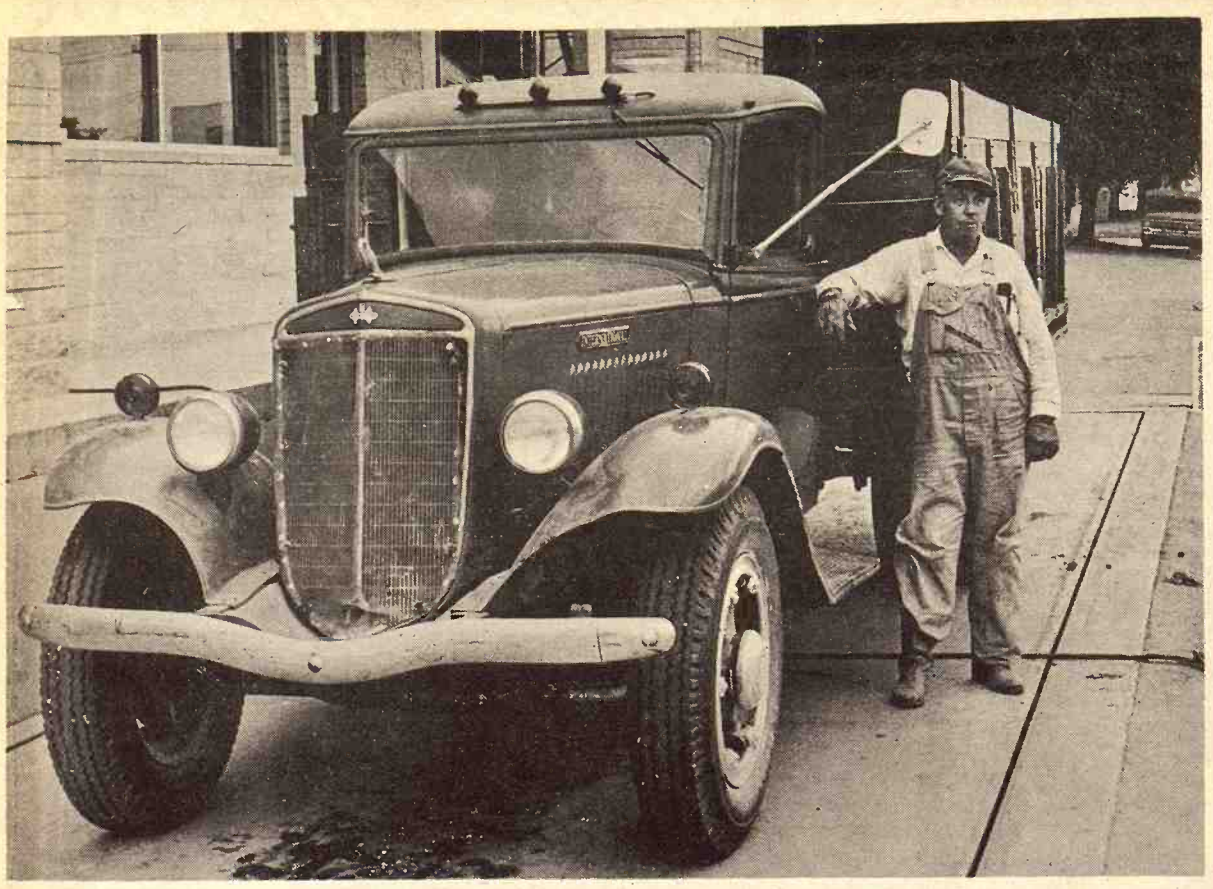

HAULING THE LOAD

Who says you need a new truck to bring in the harvest? Paul Southerland, St. Marys, has been using this 1936 International truck for 12 years and you can tell it's been taken care of during that time. Southerland, who was harvesting milo at the time said cutting was a little slow.

TICKLE BOX®

by Ted Trogdon

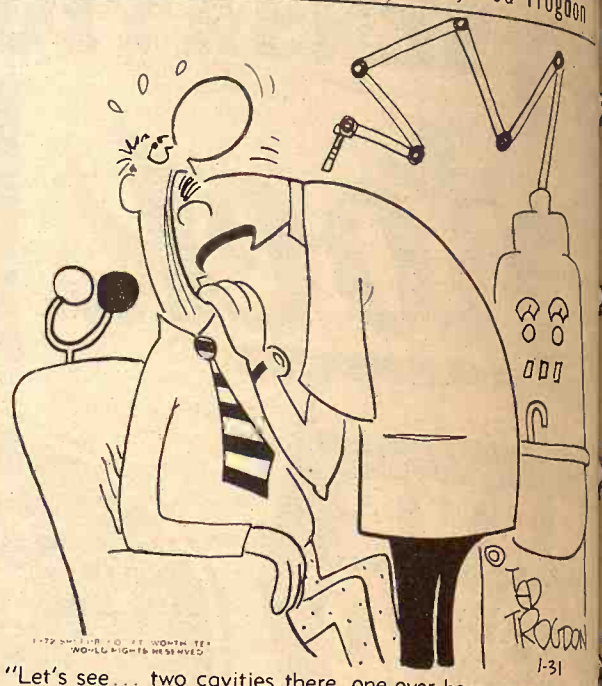

"Let's see... two cavities there, one over here, another back there, three cavities back here..."

Jolting Experience For Concordia Tractor Driver

Eustace Sjolander, Concordia, suffered a jolting experience, but escaped serious injury when a automobile sliced his 1963 3010 John Deere tractor cleanly in two.

According to Republic County Sheriff, Bob Blecha, Sjolander was turning from the east side of the old highway towards the southbound lane when his tractor was sliced in two by David Huse, Belleville, who was driving a 1968 Mercury.

The impact knocked Sjolander backwards off the tractor and sent Huse's car into the left ditch along the road.

Blecha said that Sjolander's view of the road was blocked by overhanging trees as he was making his turn across the highway.

Fortunately for Sjolander, only the front end of the tractor was in the path of Huse's car, which was traveling at 70 miles per hour.

Both the tractor and Huse's Mercury were considered total losses.

When Huse's car finally came to a stop in the ditch, one of the 25 pound weights off the front end of the tractor was found in the front seat beside the driver.

Huse received only minor cuts and bruises. Neither man was hospitalized.

Ol' Ev makes it so-o-o easy

So easy to get the equipment you need to get those fall crops in. We're moving a lot of combines and attachments into the fields...but we got a lot more on the lot...and coming in. There's no need to spend your time and gas running around the mid-west looking for good used machinery when all you need do is to drive over to St. Marys and tell Ol' Ev what you need...and what you figure you can pay. If he doesn't have it within spittin' distance, he usually can find it somewhere. Others have been doing it Ol' Ev's way...why not you?

JUST ARRIVED

2-row MH 220 cornheads, one fits 410, the other 310 MH
MH 2-row No. 20 cornhead
1960 IH 101 combine
1965 MH 300 combine with cab
Sharp 1962 JD 45, 12'
1958 JD 45, 12'
SP Gehl 2-row forage harvester, sell cheap
1962 MH 82 with cab, PS, real good shape
Several more 2-row cornheads, fit MH, JD or Gleaner
1970 JD 4020 with cab, low hours

COMBINES

1962 JD 55, good
1965 MH 300, good shape
1965 JD 95, completely rebuilt with cab, 16' header
1964 IH 403 with cab, 14' head
1967 IHC 303 with cab, real sharp
1962 Hi-Lo JD 45 with cab, will completely overhaul
2 1958 JD 45's
1957 JD 45
2 1960 IHC 151's one with cab
2 IHC 141's, one real sharp
Massey Harris 92
Massey Harris 82
3 Massey Harris 26's
Old IHC 127, runs like a jewel

TRACTORS

1969 JD 4520, roll-gard cab, slick, 900 hrs., priced to go
1967 Oliver 1650
WD Allis
IHC no. 400
1959 IHC 560 diesel
1968 JD 4020, wfe, synchro-mesh, overhauled a year ago, real nice
1961 JD 3010D
1959 730 gas
2 JD A's
1965 IHC 806 LP with cab
1960 JD 3010 gas
Set of duals to fit IHC 560, axle mtd. 15.5x38 tires
Used JD 112 Lawn & Garden 10 HP with mower, tiller & blade, real good, priced very low at $1000

MISCELLANEOUS

Slightly used Papec grinder-mixer
IHC 461 fit 560 front mt., 4-row cultivator
2 JD 4-row mounted 3-pt. hitch
JD 2 row monitor, 3 pt.
12' Brady 3 pt. chisel, almost new
Homemade 3 pt. rear blade
4 section Windpower rotary hoe, 3 pt.
2 JD 4 row front mt. cultivators
IHC 461 front mount cultivator
JD 50 side mount mower
Slightly used 325 Du-Al to fit D17 AC or 1100 MH
IHC loader with hyd. bucket
Several other old loaders to fit older tractors

PLANTER

JD 4-row rotary moldboard lister

CORNHEADS

No. 313 3-row, fit 45 combine. Here's a real combination. makes a great combination on a 45
2 JD 210's
MH 2 row 22
2 IHC cornheads to fit 101's

COMBINES & TRACTORS WE'LL JUNK

1959 JD 55 — 2 1958 JD 45's — 2 older JD 55's — 2 older 45's — IHC 91 — Also 2 JD 60's — JD A's and B's — IHC W9 — IHC M — 2 MH 80's. Call us, if we don't have it, we may junk one.

BALERS

1969 Case 330 twine, real good
1967 Ford twine baler
JD 224 wire, good
Massey Harris No. 3
1968 JD 24WS
1970 JD 224 wire tie with bale thrower
1955 No. 57 IHC, big hay baler
3 JD 14T balers, one with bale thrower

DISKS

Heavy duty new Miller 12' offset disk — only 1 left
Fair JD AW 11'2" disk

FORAGE HARVESTERS

Ol' Ev is slashing prices on all forage harvesters. If you need one, hurry in
Big yellow Gehl, 2 row
35 one row Papec
JD no. 34, 2-row head
IHC 2-row 55 cutter

STALK CUTTERS

New at bargain prices
Sidewinders in 120" pull, 6' pull or 3 pt. 5' pull or 3 pt.
Two - Left — 4-row Sunmaster 144, rebuilt
Used Brady 4 row

WE HAVE THESE BRANDS TOO:

Farmhand, Coontz Blades, Waldon Blades, Big Ox, Henry Products, Du-Al, Grain-O-Vator, Sidewinder, Lilliston, Crust-Buster, Miller Discs, M&W Products, Grain Augers, GB Loaders, Papec, Excel Cabs, Landoll Chisels, Hesston, Bearcat, Heniker Cabs, Egging Cabs, Irrigation (Valley, S.P., Ames, Western Land Roller Pumps, Berkley Pump, McDowell Tow Lines, Gated Pipe)

Complete Line of Hardware—One of the best in the State

Farmers Union Hdw & Implement

JOHN DEERE

EVERETT HOOBLER, manager
Phone 437-2913
ST. MARYS, KANSAS

Auction SALE

Sunday, October 8

Starts 1:30 p.m.
At City Park
WHEATON, KANSAS

NEW GAS & ELECTRIC HEATERS

Floor furnace; F&M 4 HP gas engine; 4-6 box spring; crib mattress; chairs; throw rugs; curtain stretcher; ironing boards; picture frames; stone jar.

10x38 tractor tire; 775x14 snow tire; water softener; garage door set; grease; poultry equipment; natural gas tank heater; transistor radio phonograph; 2 pc. corner toilet stool; electric can opener; 2' step ladder.

Gas brooder; hi pressure hand spray nozzle; child's tractor; child's do-car; child's wheelbarrow.

Daisy electric hog waterer; post hole digger with engine; small electric appliances; slightly damaged studio and two matching chairs.

USED — Electric dryer, floor furnace, gas hot plates, Sunbeam floor sweeper, electric refrigerator.

Above Items Consigned By
KUFAHL HARDWARE CO.

ITEMS CONSIGNED BY MRS. MARGERY KEATING

Electric wired table with motor winding equipment; electric bajing oven with pyrometer controls; paper cutter; air compressor less motor.

Press; 12' I beam; growler armature turning lathe; electric cutter; barrel pump; 12 generator.

1957 Chevy 6 motor; fence stretcher; post hole digger; pitch fork; axe; sledge hammer; electric material; motors; antiques.

OTHER CONSIGNMENTS

New Idea side delivery rake; steel wheel; Omaha Standard grain bed and stock rack for ton pickup; antique rocker; Frigidaire refrigerator; antique picture frames; two 44x62 wood storm windows; used corrugated roofing; other items by sale date.

Terms — Cash

Not Responsible For Accidents

Auction SALE

Monday Evening, Oct.

Starts 6:30 p.m. — Lunch Served

As we are moving out of town we will sell at public auction the following described property, at the National Guard Armory south of Concordia, Kansas.

ANTIQUES

Railroad spike puller; railroad oil gun; railroad spikes; railroad flare; assorted date nails—Santa Fe; some new—1906-1969—Round, hex and square; 2 car lamps—kerosene; hand crank telephone—less receiver; 10 gal. cream can; Dixey butter churn; steam iron; 2 wood wedges; Hillsboro coffee grinder; assorted brown and white crock jugs; horse collar; pair horse harness; 2 sets double trees; horse bits and stirrup; 1 old spur; horse shoes; 2 coal scoops and bucket; weed scythe; 2 burner Coleman gas lamp with glass shade; assorted milk, whiskey, medicine and fruit jars; crock coffee dripolator; hand scrub board; spittoon; telephone insulators; assorted barb wire; 5-gal. gas bucket; wooden corn sheller; hand corn husker; kerosene lantern; hay knife; cast iron waffle iron; hair curling irons; water dipper; old tools and wrenches; old auto tags 1932-1971; new 7/8" spark plugs, Titan; assorted used spark plugs; 1936 Chev. spare tire cover, good; Model T coil, good; 1930 Model A headlight lens (flat); 1930 Model A radiator, fair; Model A fan shroud, 1930; Model A starter; Model A horn; Model A engine [illegible] (Model M readhead); 1—21" Model A rim—tire and tube; 4—19" Model A rims—1 with tire and tube; 2—23" [illegible] rubber tires and rims; 1—Model A block and head, good; 1—Model A engine complete with carb., generator, starter, distributor, clutch and transmission, approximately 500 miles on piston and shaft; 1—1 cylinder Maytag motor, complete and good running condition; 1—2 cylinder Maytag motor, complete and good running condition; 1—3 horse power Fairbanks Morse engine, complete less 1 oiler, runs; 1—1½-2½ h.p. type L.A. I.H.C. motor, complete, restored, needs minor work on mag.; 1—1½ h.p. Stover complete minus 1 oiler, runs good; 1—[illegible] h.p. IHC motor, less 1 oiler, complete and good running condition; 1—factory made Minitor lawn mower with 2-cylinder Maytag motor, runs good; 1—4 h.p. Cushman, pat. 1911, less mag.

The following items are consigned and will be sold by Mr. and Mrs. Lerov Kerner.

ANTIQUES

Wooden bed and dresser; 3 dressers with mirrors; iron bed; twin bed complete; desk; wooden dressing table; 2 library tables; oak table and 4 chairs; 2 buffets; dinette table and 4 chairs; 1 unpainted gun cabinet; 1 unpainted corner cabinet; 1 unpainted bookcase: several wooden chairs; 2 trunks; 2 pole lamps; 1 gun rack; hair dryer; mule lawn ornament; 3 table lamps; Victor cash register; Monroe calculator; 1—5 horse electric motor; electric motor and pump; and many items not listed.

FURNITURE

Fainting couch; Victrola; 2 rayo lamps; 1 Coleman lantern; crock butter churn; Daisy butter churn; butter mold, wooden; bridle bits; old wrenches; antique dishes; R/S Germany, Prussia, Bavaria, Czechoslovakia, Press cut glass; camphor, Amberina glass; Holland and many others; quart oil jar; 2 antique new tire pumps; 1 set musical car horns.

NOTE: ARMORY WILL BE OPEN AFTER 5:00 P. M. DAY OF SALE FOR INSPECTION OF SALE ITEMS.

TERMS: Cash — Not responsible for Accidents — Lunch Served

MR. & MRS. DON BLOCHLINGER, Owners

CLOUD COUNTY BANK, Concordia, Clerk.

ROLLIE LAGASSE
Phone 243-2215
Concordia

AUCTIONEERS

LARRY LAGASSE
Phone 732-6425
Agenda

KLE BOX® by Ted T

"... two cavities there, one over here, another there, three cavities back here..."

ion SALE

Sunday, Octo

Starts 1:30 p.m.
At City Park
WHEATON, KANS

GAS & C HEATERS
e; F&M 4 HP gas
x spring; crib
irs; throw rugs;
tcher; ironing
e frames; stone

tire; 775x14 snow
ener; garage door
oultry equipment;
nk heater; tran-
onograph; 2 pc.
ool; electric can
ladder.
hi pressure hand
child's tractor;
-car; child's

ric hog waterer;
er with engine;
ric appliances;
ed studio and two
s.
tric dryer, floor
t plates, Sunbeam
per, electric

s Consigned By
ARDWARE CO.

ITEMS CONSIGNED
MRS. MARGERY KE
Electric wired table
winding equipment;
bajing oven with
controls; paper cu
compressor less motor.
Press; 12' I beam;
armature turning lathe
cutter; barrel
generator.
1957 Chevy 6 motor;
stretcher; post hole
pitch fork; axe; sledge
electric material; mo
tiques.

OTHER CONSIGN
New Idea side deliv
steel wheel; Omah
grain bed and stock
ton pickup; antiq
Frigidaire refrigerator
picture frames; two
storm windows;
corrugated roofing;
by sale date.

Not Responsible Fo

n ALE

Monday Evening,

Starts 6:30 p.m. — Lunch
As we are moving out of town
at public auction the following
property, at the National Guard
south of Concordia, Kansas.

IQUES
uller; railroad oil gun;
railroad flare; assorted
a Fe; some new—
d, hex and square; 2 car
hand crank telephone—
gal. cream can; Dixey
m iron; 2 wood wedges;
grinder; assorted brown
jugs; horse collar; pair
sets double trees; horse
old spur; horse shoes; 2
bucket; weed scythe; 2
gas lamp with glass
milk, whiskey, medicine
rock coffee dripolator;
rd; spittoon; telephone
ed barb wire; 5-gal. gas
corn sheller; hand corn
lantern; hay knife; cast
hair curling irons; water
and wrenches; old auto
new 7/8" spark plugs,
ised spark plugs; 1936
cover, good; Model T

coil, good; 1930 Model A
(flat); 1930 Model A
A fan shroud, 1930;
Model A horn; Model A
(Model M readhead); 1-
rim—tire and tube; 4-
rims—1 with tire and
rubber tires and rims;
and head, good; 1-Model
complete with carb.,
distributor, clutch and
proximately 500 miles
shaft; 1-1 cylinder
complete and good
1-2 cylinder Maytag
and good running condition
power Fairbanks Morse
less 1 oiler, runs; 1-
I.H.C. motor, complete
minor work on mag.; 1-
complete minus 1 oiler,
h.p. IHC motor, less 1
good running condition;
Minitor lawn mower
Maytag motor, runs
Cushman, pat. 1911, less

g items are consigned and will be sold by Mr.

ITIQUES
dresser; 3 dressers with
d; twin bed complete;
ressing table; 2 library
and 4 chairs; 2 buffets;
4 chairs; 1 unpainted
npainted corner cabinet;
okcase: several wooden
2 pole lamps; 1 gun rack;
lawn ornament; 3 table
cash register; Monroe
horse electric motor;

electric motor and pump
not listed.

FURNITURE
Fainting couch; Victoria
Coleman lantern; crock
Daisy butter churn; butter
bridle bits; old wrenches
R/S Germany; Prussia
slovakia, Press cut glass
ina glass; Holland
oil jar; 2 antique
musical car horns.

MORY WILL BE OPEN AFTER 5:00 P.M. DAY OF
PECTION OF SALE ITEMS.

h Not responsible for Accidents

& MRS. DON BLOCHLI

NTY BANK, Concordia, Clerk.

ASSE AUCTIONEERS
15

October Fund Drive For United Fund And Cerebral Palsy

United Cerebral Palsy of Kansas, ver the past thirteen years through plunteer and legislative support, as allocated over $2.4 million for he case service habilitative rogramming throughout the state f Kansas.

United Cerebral Palsy, as a part of 2 local United Funds and Com- unity Chests, assists cerebral alsied persons in learning basic kills through their vocational, ecreational and therapeutic rograms. UCPK assists families in he purchase of these needed ser- ices and programs from qualified ublic and private facilities. To ontinue funding existing programs hrough the state, UCPK is asking 2.7 cents per capita from 82 par- cipating Kansas United Funds and ommunity Chests.

United Cerebral Palsy has rovided habilitative programs in e northeast region of Kansas. For e past thirteen years, through this ommunity support, UCPK has pent over $252,628.62 in Marshall, emaha, Brown, Doniphan, Riley, Osage, Jackson, Pottawatomie, Atchison, Jefferson, Leavenworth, Miami, Wabaunsee, Shawnee, Franklin, Douglas, Johnson, and Wyandotte counties.

Local United Funds and the Cerebral Palsy Agency will be conducting their annual drive throughout October, United Fund month.

Key Livestock Issues Planned For KLA Meeting

Three days of information, discussions and enjoyment with a new expanded trade show will comprise the 60th annual Kansas Livestock Assn. Convention Nov. 29-Dec. 1 in Wichita.

"Last year's trade show was so successful that plans now call to double the size of last year's exhibits," said Kalo Hineman, Dighton, KLA president.

Hineman continued, saying that beef industry issues this year are of such paramount importance to Kansas Livestockmen that the full day of Nov. 29 is set aside for the KLA standing committees to hold discussions and develop Association policy for the coming year.

Morning meetings will include the range and conservation, marketing and transportation, animal health, legislative, sheep, labor, membership and meat promotion committees.

Afternoon committee meetings will include those for tax, cattle feeders, industry information, beef improvement, pork and brand groups.

Key issues for discussion at this year's convention are likely to include school finance, assessment methods of real property, the personal property tax, Occupational Safety and Health Act, farm corporation laws, the DES ban, economic development, animal drug controls and import quotas, said Hineman.

The first general session will be at 10 a.m., Thursday, Nov. 30.

The annual Stockmen's Dinner and dance will be on the evening of Dec. 1. Hineman said the Kansas CowBelles and the Kansas Junior Livestock Assn. would hold their annual meetings during the convention.

He said he also expects the Kansas Auction Markets Assn. and the Kansas Sheep and Wool Growers Assn. to hold meetings in conjunction with the convention.

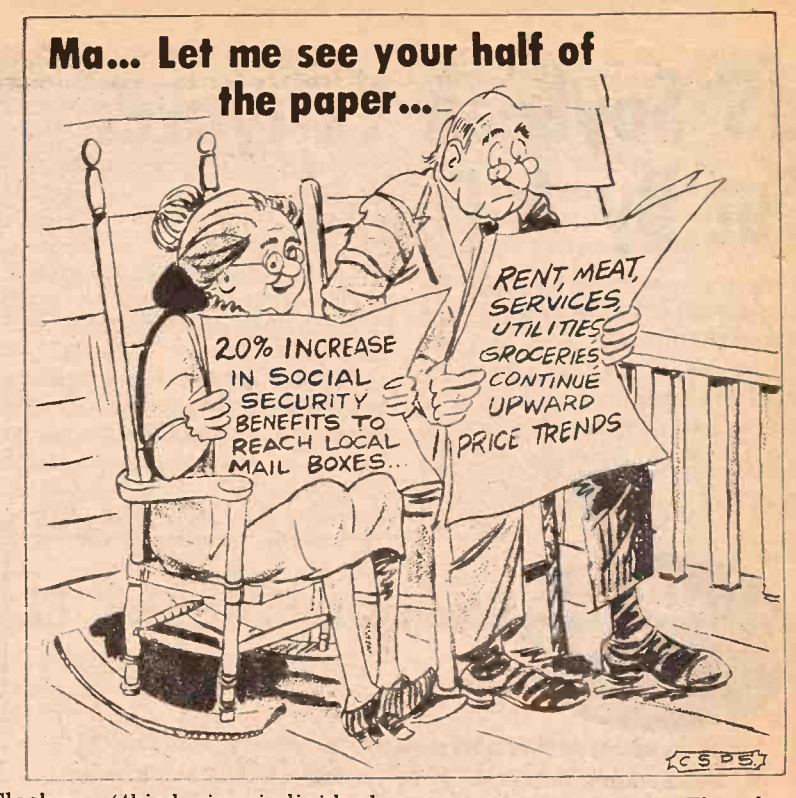

Labette Co. Tops In 4-H Meat Judging Contest

For the second year in a row, Labette county won top team honors in the 4-H meat identification and judging contest at the Kansas State Fair.

The top individual award went to Connie Story, Cowley county.

The highly motivated Labette team included Helen Willems (second in the individual scoring), Kristi Maxson, Melanie Lardrith, and Cheryl Hiatt.

The closely-ranked second place team was from Cowley county. Team members in addition to Miss Story included David Fritzlen, Rose Rademacher, and Brad Tipton.

Crawford county snared third place honors with a team composed of Cheri Senecaut, Barbara McClaskey (third in individual scoring), Cindy Senecaut, and Frankie Barone.

The 4th through 10th place county teams were: 4-Morris; 5-Allen; 6-Dickinson; 7-Leavenworth; 8-Jefferson; 9-Montgomery; and 10-Sedgwick.

Hesston Corp. To Celebrate 25th Anniversary

HESSTON—Hesston Corp. will celebrate its 25th anniversary by holding an open house Thursday, Oct. 5, from 1:30 to 8 p.m.

The corporation began in 1947 when Lyle E. Yost, the company president, and Adin Holdeman developed an unloading auger attachment for self-propelled combines. Since then, Hesston Corp. has pioneered and produced more than 100 farm equipment products.

Hesston Corp. sales exceeded $41 million in 1971, and the company will be reporting a substantial increase for the year ending Sept. 30, 1972.

Auction SALE

Sunday, October 15

Starts 1:00 P.M.
Located from St. George, Flush road on Highway 24 west 2 miles OR from Manhattan east on Highway 24 5 miles.

AUCTION REAL ESTATE AND PERSONAL PROPERTY:
4.56 Acres with 1½ story home and 10 unit Mobile Home park

REAL ESTATE SELLS AT 2:00 P.M.
4.56 acres in 7-10-9, Pottawatomie County with 1½ story home 3 bedrooms, living room, kitchen, bath, utility room, porch and part basement, forced air furnace, natural gas, well and septic tank. 10 unit Mobile Home park along Highway 24. 6 stalls have natural gas, 4 stalls LP gas, 2 wells, and septic tank. Present owner furnishes water, tenants pay own electric and gas. All 10 spaces are presently rented. Both the Mobile Home park and 1½ story home will be sold as a package unit.

TERMS:
20 percent down immediately after the sale of the property and signing of contract. Balance due upon delivery of merchantable title and abstract within 30 days.

TAXES:
To be prorated as of possession date, based on 1971 taxes of $148.41

POSSESSION:
To be on approval of abstract or closing date.

Announcements made day of sale shall take precedence over any printed material

INSPECTION DATE:
Wednesday Oct. 4, from 5 to 8 P.M., and Sunday, Oct. 8, from 2 to 5 P.M., or contact Auctioneers.

1957 Casa Mona Mobil Home 8'X36', carpeted, furnished with couch, bed, chair, dining table and four matching chairs, air conditioner, gas furnace, refrigerator and gas stove. WILL SELL AFTER REAL ESTATE.

LIVESTOCK:
5 year old Holstein-Guernsey cross milk cow, bred
1 registered Chester White sow, bred to registered Chester White, will farrow 1st of Dec.
1 Purebred Irish setter male 6 months old. No Papers.

ANTIQUES:
Single tine hand cultivator
Wash machine tub and agitator
Foot locker full of 78 RPM records
Wind-up phonograph
Flatirons
Treddle sewing machine with attachments
13X48 wood frame mirror
Stone crocks
Milk cans
Kerosene heater
Medicine cabinet
Rub board

HOUSEHOLD:
Chord Organ
4 drawer chest
Study table
Small desk
30" range hood
Roll-a-way bed
55 cup coffee maker
Hotpoint washer and electric Hotpoint dryer (both 5 years old)
Steam iron
Window fan (new)
Wards portable electric sewing machine
2 sets of metal bunk beds
Utility table
Dinnette table
Fold out day bed
Refrigerator
2 square wash tubs on stand
Kitchen sink
Ironing board
Window water cooler
Gas heater

STEREO, BOTTLES & BOOKS
Sony Stereo with 8 track tape player
Masterwork turntable
Bogan 35 watt amplifier
Masterwork speaker
Approx. 30 tapes with case
Airline portable stero
Argus movie floodlight
Set of bar lights
Avon car collection plus separate Avon bottles
Children storybooks
Acushnet titlist golf clubs with bag & cart

HUNTING EQUIPMENT & CYCLES
Eagle Cushman cycle
Spyder bike
Large boys bike
Spear gun
45 pound bow and quiver
Arrows
Oars; wooden pair plus canoe paddle

MISCELLANEOUS:
7½ HP riding mower with rebuilt engine
3 HP Briggs & Stratton engine for power moter
Mobile Home J-railing
Calf bucket
Ladders
Lumber
Pipe fittings
4X8 wooden shed
Dog house
Stock tank
Barrels
Pony bridle
Fire brick
Cement blocks
Electric fence post
Steel and wooden posts
Wire
4 tier wire poultry cage
Hog troughs
Many other items too numerous to mention.

TERMS — CASH: Nothing may be removed until settled for

John & Madeline Scholten
AUCTIONEERS AND BROKERS:

Bob Wilson
Phone 494-2552
St. George

Milton Anderson
Phone 539-7365
Manhattan

The wide-awake bank makes it all so easy.

UNION STATE BANK

MEMBER FEDERAL RESERVE SYSTEM

CLAY CENTER, KANSAS
MEMBER OF FEDERAL DEPOSIT INSURANCE CORPORATION

MOTOR BANK — FIFTH & DEXTER
MAIN BANK — FIFTH & LINCOLN

THE BEST IS YET TO COME IF YOU HAVEN'T TRIED CHARTER 10

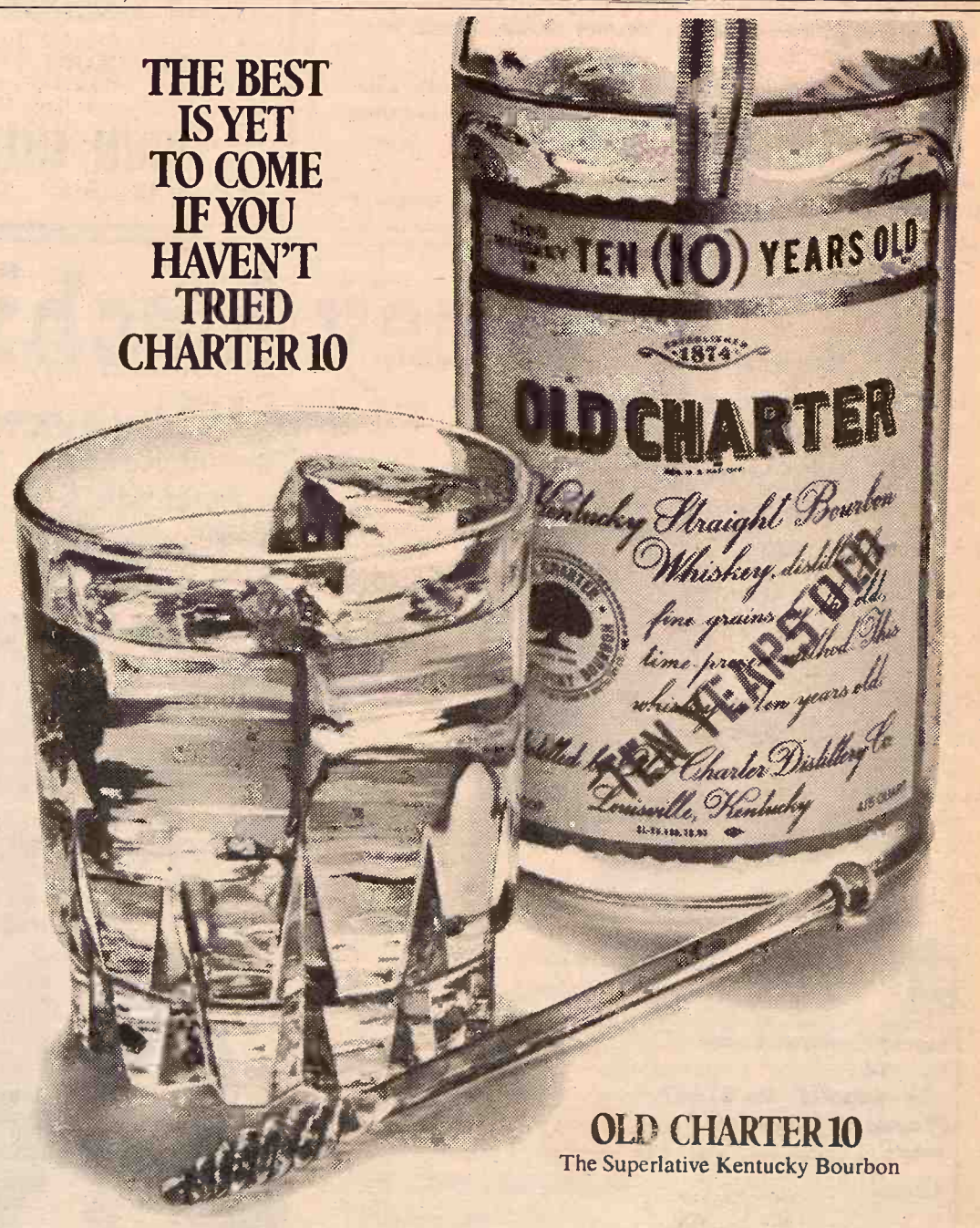

OLD CHARTER 10
The Superlative Kentucky Bourbon

STRAIGHT BOURBON WHISKEY · 86 PROOF · © OLD CHARTER DIST. CO., LOUISVILLE, KY.

US Soybean Carryover Cut By A Fourth

There were 2,599,000 bushels of old crop soybeans stored in Kansas on September 1 this year, down 5 percent from a year earlier and the smallest September 1 holdings since 1968, according to the Kansas Crop and Livestock Reporting Service.

Stocks held on farms September 1 totaled 179,000 bushels, down seasonally from the 714,000 bushels on July 1 and moderately below the 226,000 bushels on September 1 last year.

Off-farm stocks of soybeans in hands of oilseed crushers, mills and elevators totaled 2,420,000 bushels on September 1, compared with 5,491,000 in July and 2,510,000 on September 1, 1971. The largest September 1 total stocks of soybeans on record in Kansas was 4,294,000 bushels in 1969.

Carryover of old crop soybeans in all storage positions in the U.S. totaled 72 million bushels on September 1. This is down 27 percent from the 99 million bushels a year earlier. At 12 million bushels September 1 farm stocks were down 43 percent from the 21 million bushels stored on U.S. farms a year earlier.

Auction SALE

Wednesday, October 11

Starts 10:00 A.M.

The undersigned executor, pursuant to authority in the will of J. E. Hendrickson, deceased, will offer for sale and sell at public auction to the highest bidder on:

WEDNESDAY, OCTOBER 11

Commencing at 10:00 a. m.

at decedent's home, 1011-5th Street, Clay Center, Kansas (½ block north of Methodist Church, estate property described as:

Personal Property

Library table, magazine rack, chair & ottoman, desk & chair, rocking chair, end table, occasional chair, hall tree, antique dresser, table, chest, wardrobe, 2 iron beds, chairs, corner cupboard, 4 kitchen chairs, stove, refrigerator, cupboard, table, ironing board, 2 stoves, T. V. stand, folding bed, sweeper, dresser, wardrobe, T. V., window air conditioner, rug, fishing pole, nearly new power lawn mower. for Cash in Hand.

Real Estate

will be sold at 10:30

The decedent's home, legally described as follows:

N one-third of Lots 18, 19 & 20 in Block 13, Original Townsite, Clay Center, Clay County, Kansas (1011-5th Street)

will be offered for sale also at public auction. This is one story 6 room frame house, the rooms are spacious, hardwood floors, also a garage. Several fruit trees in back yard. Close to town (2½ blocks to Court House square), 4 churches within one block radius. This will make someone a fine home.

Down payment of 25 per cent upon signing of contract at time property is knocked off, Seller will pay the 1972 and prior years taxes and furnish an abstract of title to said property certified to date, and convey same by deed, and give possession upon payment of the balance of the sale price within 30 days. Contract, which will contain all of the terms of said sale, the deed, abstract, and papers will be placed in escrow in The Peoples National Bank, Clay Center, Kansas.

The house will be open for your inspection the day before the sale.

WAYNE W. RYAN, Executor of the will of
J. E. Hendrickson, deceased

CLERK: The Peoples National Bank
AUCTIONEER: Foster L. Kretz - Phone: Morganville WA6-4422

Thiele Pig Ranch Sweeps Hampshire Swine Show

The Thiele Pig ranch of Norton almost achieved total domination of the Hampshire swine show at Kansas State Fair.

All Loren Thiele and his family did was to take both grand championships, show reserve champion gilt, win the young herd class, take four first place ribbons, two second place awards and a pair of thirds.

Thiele had both grand and reserve grand champions in the gilt division. He took the purple in the boar on CC Brutus.

Robert Williams of Americus the show from being a champion grand slam for the Norton Williams took reserve champion boar honors.

It was an all Kansas show eight exhibitors are home folk no out of staters showing.

Four top rankings were made the young herd show which drew entries. Behind Thiele were Harms of Whitewater in second Floyd Burden of Leon third, Williams of Americus fourth.

WHAT A PAIR

Some old-timers may remember this pair of massive oxen which quite a sensation in the early 1900's. They were called the largest in the world and widely exhibited as such. When this picture was the animals were about 9 years old and weighed about 4,700 lbs. girth was measured at 10 ft., 4 in., and they were 6 ft. tall. They owned by James Avery, Buckland, Mass.

The Best In Gates!

Made With Square Or Round Tubing, Made To Your Size

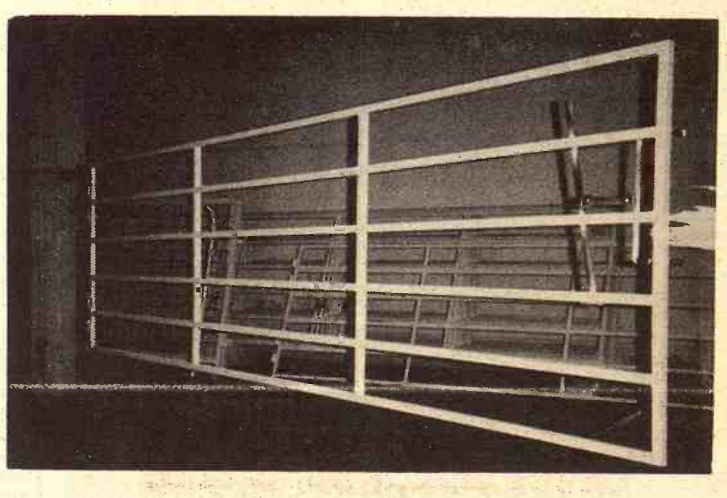

STEEL GATES

High carbon steel tubular gates, for extra strength and longer use. These are guaranteed that if a critter breaks this gate, bring it in and we will replace it free of charge.

Custom Built To Your Size Specification
BY

LINN ENTERPRISES, INC.

LINN, KANSAS 66953 PHONE 913 348-3701

The Money Machines

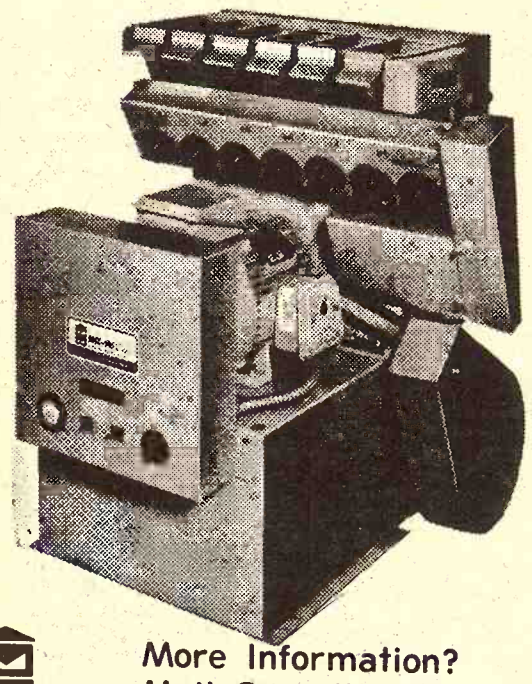

Mix Mills, Grinders & Mixers

99 Percent Accuracy For Only 25c ton
Fully Automatic — Low Initial Cost
Means Increased Profits
Practically Maintenance Free

A Modern Feed System To Mix And Grind — Tailored To Your Operation

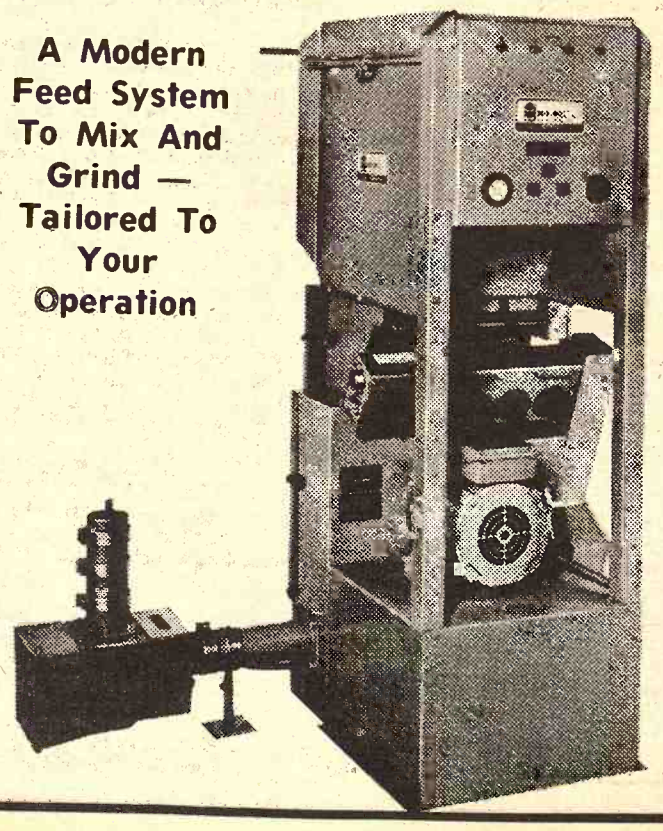

More Information?
Mail Coupon Below

North Central Steel
Box 141
Minneapolis, Ks. 67467
Phone: 913-392-2077
Name _____
Address _____
P.O. _____ County _____ State _____

Beef

DAKOTA CITY,
is being done abou
dustry inefficien
consumers battling
prices have
profiteering middl
Charles Wilso
economic researc
Processors Inc., sa
consumer demand
the push that is al
diers to streamline
the first time t
operates a plant a
The secret is mo
the original slaug
only the cuts—in
carcasses—shipp
points, Wilson sai
this concept is cal
It may come
headings, but Wils
idea is being practi
like Armour, Wilso
American Beef an
However, he sai
of the largest bee
world—slaughterin
week in eight
heavily involved.
Managerial offic
and one of the com
at Dakota City, Ne
plants are at Maso
Denison, and For
Luverne, Minn.;
Neb.
Hughes Bagley,
charge of retail sa
said boxed beef has
of Emporia-proces
in 25 states. Nine
work at the Emp
slaughter facility
world record of 15,8
a week.
Wilson said boxed
the structure of th
"Strangely, beef ha
liability to the peop
and processed it
always exceeded
them down. In 19
exceeded supply fo
he said.
Wilson said on
ficiencies has been
persons handle a
Traditionally beef h
packer as a hangin
sold and broken do
before finally en
supermarket case.
A carcass from
o New York whe
might cut it up
wholesalers in an er
profits before meat
supermarkets. Par
beef not saleable in
even come back for
r New Orleans.
Wilson said the
been broken down
store, costing the o
and less time with
He forsees the ch
carcass broken dow
cow-calf farmer,
packer-processor,
retailer. Wilson
traditional group of
distributor would
specialized transpo
man carring alread
of meat.
Iowa Beef began

BEATRICE
77
LIVESTOCK SA

2 miles north of Beatrice,

Monday
CATTLE 11:30 a.m.
Wednesday
HOGS 11:00 a.m.
Feeder pigs, Male Hogs & bred gilts sell 2:30 p.m.

BARN PHONE 402-223-

CATTLE

We had a nice run of tle last week. Baby calves go $90.00 with 2 Blk strs at 1 Mix hfrs at $143.00, 1 WF at $150.00, 3 Blk strs at 3 WF hfrs at $136.00, 1 WF at $147.00. Canner & cows 22.00 to 25.25 with mercial & utility cows 25.25 a top of 27.50 for 2 Hol wt 1385. 1 Red cow & cal $375.00, 1 WF cow & $342.50. Bulls 30.50 to a 32.80 for a Blk bull wt Blk bull at $331.00. Some sales include:
21 WF strs weight 900 at
12 Mix strs weight 837 at
14 Mix hfrs weight 713 at
14 Mix hfrs weight 577 at
14 Hol strs weight 858 at
8 Mix hfrs weight 850 at
8 Hol strs weight 706 at
1 Gur cow weight 1205 at
3 Hol cows weight 1555 at
1 WF cow weight 1275 at
1 WF cow weight 1095 at
2 Hol cows weight 1457 at

HOGS

Had an extra large run of last Wednesday with 200 to lb butchers at 27.75 to 240 to 260 lbs 27.00 to 260 lbs & over 26.00 to Light sows 25.00 to 26.00 heavier weights at 23.00 to Boars 18.00 to 22.60. 2 Wht gilts $72.00, 1 Wht sow at 1 Wht sow at $110.00, 1 sow & pigs at $220.00, 4 sows & pigs at $146.00. feeder pig sales were: 70 Mix pigs at $28.00; 12 pigs at 25.00; 15 Wht pigs 24.00; 11 Hp pigs at

CLARENCE TEGTMEIER
Burchard–865-4521
DELMER JURGENS
Wymore–645-3493
JR. THIMM
Beatrice–228-0757

Quitting

Auctio

Monday, O
Starts 12:3
235 Polk St

Complete liq
grocery store eq
fixtures, meat b
scales, saws, wa
some groceries, sl
Terms —
Not Responsible

Bleier's
Auctioneers: Koo
Auctioneering

R

ers may remember this pair of massive oxen in the early 1900's. They were called the largest widely exhibited as such. When this picture about 9 years old and weighed about 4,700 ed at 10 ft., 4 in., and they were 6 ft. tall. Avery, Buckland, Mass.

g herd class, take bons, two second a pair of thirds. grand and reserve n the gilt division.

He took the purple in on CC Brutus.

Robert Williams of the show from being a grand slam for the Williams took champion boar honors.

It was an all Kansas eight exhibitors are no out of staters show

Four top rankings the young herd show entries. Behind Thiele Harms of Whitewater Floyd Burden of Leon Williams of Americus

s!
ound
ize
for extra
guaranteed
ng it in and
fication
NE 913 348-3701

BEATRI
77
LIVESTOCK
2 miles north of Beatri
Monday
CATTLE 11:
Wednesday
HOGS 11:
Feeder pigs, Main
& bred gilts sell 2:
BARN PHONE
CATTLE
We had a nice
tle last week. Baby
go $90.00 with 2 Blk
Mix hfrs at $1
at $150.00, 3 Blk str
3 WF hfrs at $1
at $147.00. Canner
cows 22.00 to 25.
mercial & utility
a top of 27.50 for
wt 1385. 1 Red cow
$375.00, 1 WF cow
$342.50. Bulls 30.
32.80 for a Blk
Blk bull at $33
sales include:
21 WF strs weight
12 Mix strs weight
14 Mix hfrs weight
14 Mix hfrs weight
14 Hol strs weight
8 Mix hfrs weight
8 Hol strs weight
1 Gur cow weight
3 Hol cows weight
1 WF cow weight
1 WF cow weight
2 Hol cows weight
HOGS
Had an extra large
last Wednesday
lb butchers at
240 to 260 lbs
260 lbs & over
Light sows 25.00
heavier weights
Boars 18.00 to 22.
gilts $72.00, 1 Wh
1 Wht sow at
sow & pigs at
sows & pigs at
feeder pig sales
70 Mix pigs at
pigs at 25.00; 15
24.00; 11 Hp pigs
CLARENCE TR
Burchard-86
DELMER JU
Wymore-64
JR. THI
Beatrice-2

Beef Processors Streamline Carcass Handling

DAKOTA CITY, Neb.—Something being done about costly beef industry inefficiencies that irate onsumers battling for lower meat rices have attributed to rofiteering middle-men.

Charles Wilson, director of conomic research at Iowa Beef rocessors Inc., said unprecedented onsumer demand is responsible for e push that is allowing beef handlers to streamline their industry for e first time themselves. IBP perates a plant at Emporia.

The secret is more processing at e original slaughter plant with ly the cuts—instead of entire arcasses—shipped to different oints, Wilson said. At Iowa Beef is concept is called boxed beef.

It may come under different adings, but Wilson said the same ea is being practiced at companies ke Armour, Wilson, Missouri Beef, merican Beef and Monfort.

However, he said, Iowa Beef, one the largest beef packers in the orld—slaughtering 65,000 cattle a eek in eight plants—is most eavily involved.

Managerial offices for Iowa Beef d one of the company's plants are Dakota City, Neb. Other company ants are at Mason City, Le Mars, enison, and Fort Dodge, Iowa; uverne, Minn.; and West Point, eb.

Hughes Bagley, vice president in harge of retail sales at Iowa Beef, id boxed beef has boosted the sale Emporia-processed Kansas beef 25 states. Nine hundred persons ork at the Emporia plant. The aughter facility there holds a orld record of 15,816 cattle killed in week.

Wilson said boxed beef is changing e structure of the beef industry. trangely, beef had always been a bility to the people who produced d processed it because supply ways exceeded demand. It kept em down. In 1968, the demand ceeded supply for the first time," said.

Wilson said one of the inefdiencies has been that too many rsons handle a beef carcass. aditionally beef has gone from the cker as a hanging carcass to be d and broken down several times fore finally ending up in a permarket case.

A carcass from Kansas might go New York where a wholesaler ight cut it up to sell to other holesalers in an endless shuffle for ofits before meat was sold in the permarkets. Parts of the Kansas eef not saleable in New York might en come back for sale in St. Louis New Orleans.

Wilson said the meat usually has een broken down more in the retail tore, costing the owner more labor nd less time with customers.

He forsees the chain of handling a arcass broken down into five steps: ow-calf farmer, feedlot owner, acker-processor, distributor and etailer. Wilson said unlike the raditional group of wholesalers, the istributor would be more of a pecialized transporter and delivery an carring already packaged cuts f meat.

Iowa Beef began its own school in January in Dakota City for an Eastern supermarket chain. The boxed beef concept was introduced.

The company also brings in groups of cattle feeders to the "Center For Modern Meat Management" as part of the effort to streamline pricing methods in the industry. Company executives credit communication in the school with saving hours of haggling with customers over beef prices by telephone.

Lou Havrilla, director of the meat education center, said with boxed beef, more processing is done at an Iowa Beef plant. Instead of a hanging carcass, the prime cuts from loin, chuck, ribs and round are shipped in seven boxes.

The meat cuts are vacuum sealed in plastic at the plant, a process Wilson believes eventually will be extended to the smallest cuts of meat for shipment.

Havrilla said the first savings with meat come because the excess fat and bone, which may be 100 pounds of a 650-pound carcass, is left behind. The retailer, who might not have been able to sell the fat and bone profitably, normally would be forced to tack the price of the fat and bone to other cuts for customers to pay.

Instead, Iowa Beef pays a credit to the retailer for the fat and bone, which is rendered to make it edible in animal foods and sold profitably in large volumes.

The company's processing fee and other carcass prices are figured from an industry sheet that analyzes markets daily. Much bargaining is eliminated.

Havrilla said Iowa Beef figures wrapping the meat with plastic eliminates shrinkage from moisture loss in the 650-pound carcass—figured at 3.25 pounds during shipment, 12.94 pounds in the warehouse and 12.68 pounds in the store. Again these lost pounds would have to have been made up by the retailer who bought them, on other cuts.

Havrilla said 90 boxed carcasses can be shipped in the same vehicle that was able to transport 55 hanging carcasses so the cost of transportation per carcass is reduced. The same savings is realized in warehouse storage space Havrilla estimated shipping and storage costs are cut by a fourth.

He estimated in-store labor costs for cutting meat are lowered by 40 percent and the end single carcass contribution to store overhead is cut in half.

Havrilla said Iowa Beef leaves purchase of less commonly used meat cuts like brisket and shank to the discretion of the retailer. If the retailer has a market for them he can sell them. Otherwise Iowa Beef will distribute them profitably and save the store owner the chore of selling undesirable cuts at a loss and making up the difference on demanded cuts.

Bagley said boxed beef is leading to greater demand for Midwestern beef which will help maintain prices. He said the beef industry already considers its product a relatively inexpensive item and he looks at boxed beef as one way to keep it inexpensive while insuring people in the industry profits.

STERLING CO-OP MEMBERS NIX FEEDLOT PROPOSAL

STERLING—Members of the Sterling and Alden Farmers co-operative have rejected a proposed Rice county co-operative feedlot. Members voted 114 to 98 against building the feedlot at a meeting in Sterling. The feedlot, if it had been approved, would have been Rice county's first commercial cattle feedlot.

Money Does Grow On Trees
We Will Buy
BLACK WALNUTS
Daily After 10:00 a.m.
Paying
$4 Per Hundred Pounds
Bring your walnuts with hulls on . . . we will hull them free of charge.
East Side Market
East Highway 24
(Just Across The Tracks)
MANHATTAN

SALE EVERY TUESDAY & WEDNESDAY AT HERINGTON

Herington Livestock Auction Co., Inc.
BONDED
Excellent Truck & Rail Facilities
STRICTLY FRESH COUNTRY CONSIGNED CATTLE

Tuesdays Sale starts 10 a.m. Hog sale at 10 a.m. followed by all classes of cattle.

Wednesday's sale starts at 12 noon for all classes of cattle.

SPECIAL STOCK COW SALE, TUESDAY, OCTOBER 10
In conjunction with our regular auction — 175 head of good native angus and hereford cows already consigned to the sale.

FOR THIS WEEK'S SALES
TUES. — We will have a good run of hogs and shoats; and 100-150 head of stocker & feeder & mixed cattle.
WED. — 550-600 head of calves and lightweight yearling steers.
Approx. 200 feeder heifers 500-700
75 head of light holstein steers 600

STEAK DINNER EVERY SAT. NIGHT
Our fine cafe is open every Saturday from 6:00-11:00 p.m. serving the finest steak dinner you ever ate. People come from a good distance to enjoy this meal. Why not you?

COMING EVENT — The Central Kansas commercial Shorthorn sale will be held at this pavilion Wednesday, Oct. 25.

Here's a few of the sales made Tues., September 26, and Wed., Sept. 27

FEEDER STEERS
Dean Bina, 1 bf str 885 @ 35.50
Walter Bowden, 1 blk str 675 @ 45.00
Bob Burke, 4 blk strs 746 @ 41.80
Frank Porter, 7 blk strs 580 @ 47.00
Virgil Kohman, 36 mix strs 780 @ 42.50
Virgil Kohman, 8 mix strs 886 @ 39.10
Herb Rohloff, 4 blk strs 612 @ 47.00
John Smolik, 9 wf strs 588 @ 47.50
Melvin Jewett, 11 blk strs 584 @ 47.00
Vincent Davis, 8 bwf strs 588 @ 46.40
Ivan Harder, 9 mix strs 846 @ 40.90
Ivan Harder, 3 bwf strs 681 @ 44.70
Kelsie Harder, 18 mix strs 891 @ 38.50
Kelsie Harder, 6 mix strs 924 @ 38.00
Orville Kendall, 13 wf strs 566 @ 48.95
Herman Meyer, 1 wf str 675 @ 45.90
Hanna Pritz, 2 wf strs 635 @ 45.60
Glenn Prewitt, 7 wf strs 619 @ 45.30
D. K. Jones, 8 wf strs 637 @ 45.20
C. A. Lauer, 21 rd strs 444 @ 48.00
C. A. Lauer, 8 char strs 523 @ 49.10
C. A. Lauer, 3 wf strs 571 @ 47.70

HOLSTEIN STEERS
John Meyer, 3 holst strs, 915 @ 33.30
John Meyer, 1 holst str 980 @ 33.30
Mark Kickhaefer, 36 holst strs 619 @ 40.00
E. V. Nelson, 20 holst strs 637 @ 39.50

FEEDER HEIFERS
Ralph Bullock, 2 wt hfrs 625 @ 38.70
Dickinson, Co., 65 mix hfrs 703 @ 39.50
Dickinson Co., 17 mix hfrs 753 @ 38.70
Dickinson Co., 1 wf hfr 660 @ 39.40
Kenneth Boyer, 52 mix hfrs 658 @ 39.60
Walter Bowden, 1 char hfr 700 @ 40.00
Walter Bowden, 1 bwf hfr 385 @ 45.90
Sam Helbach, 1 wf hfr 680 @ 40.35
Frank Porter, 5 blk hfrs 537 @ 42.40
Frank Porter, 1 blk hfr 650 @ 39.50
John Smolik, 5 wf hfrs 521 @ 42.20
Whitney Ranch, 2 wf hfrs 677 @ 40.20
Carl Dawson, 10 blk hfrs 625 @ 40.00
Carl Dawson, 14 wf hfrs 623 @ 39.90
Otto Domann, 1 wf hfr 600 @ 40.70
Otto Domann, 2 wf hfrs 522 @ 42.70
Ivan Harder, 7 wf hfrs 694 @ 39.90
Orville Kendall, 6 wf hfrs 544 @ 43.10
H. V. Leitch, 14 mix hfrs 662 @ 40.20
H. V. Leitch, 12 mix hfrs 574 @ 41.00
Issac Wiebe, 3 blk hfrs 598 @ 41.40

BULLS
Leo Scharenberg, 1 blk bull 1445 @ 33.90
Horseshoe Ranch, 1 wf bull 1340 @ 31.00
Oscar Makovec, 1 blk bull 1515 @ 31.40

COWS
Bill Kraus, 1 wf cow 1055 @ 26.40
Walter Bowden, 1 wf cow 1160 @ 27.00
Walter Bowden, 1 wf cow 1105 @ 27.40
Herman Kickhaefer, 1 holst cow 1285 @ 28.20
Herb Rohloff, 1 bwf cow 1095 @ 29.30
Marion Co., 3 wf cows/cfs hd @ 430.00
Leo Scharenberg, 1 holst cow 1300 @ 29.10
Leo Scharenberg, 1 holst cow 1395 @ 29.30
Leo Scharenberg, 1 holst cow 1360 @ 28.80
Leo Scharenberg, 1 holst cow 1205 @ 28.30
Leo Scharenberg, 1 holst cow 1550 @ 29.35
Leo Scharenberg, 1 holst cow 1310 @ 28.70
Leo Scharenberg, 1 holst cow 905 @ 30.40
Horseshoe Ranch, 1 wf cow 1120 @ 28.20
Horseshoe Ranch, 1 wf cow 1100 @ 27.30
Horseshoe Ranch, 1 wf cow 1015 @ 28.50
Herman Meyer, 1 wf cow 1030 @ 28.30
Glenn Prewitt, 1 ro cow 1120 @ 27.90
Glenn Prewitt, 1 blk cow 1260 @ 29.40
Herbert Vasholtz, 1 wf cow 800 @ 28.00
Kenneth Dawson, 1 blk cow 965 @ 32.30
Adolph Kristek, 1 wf cow 1120 @ 29.60

STEER CALVES
Percy Smith, 2 wf strs 345 @ 58.75
Jim Morgan, 1 blk bull clf 305 @ 55.50
Percy Smith, 14 wf strs 480 @ 52.25
Les Suderman, 1 wf str 410 @ 50.10
Les Suderman, 3 wf bull cfs 381 @ 50.20
Les Suderman, 2 wf bull cfs 467 @ 48.25
Les Suderman, 5 wf bull cfs 544 @ 44.50
Walter Bowden, 1 char str 590 @ 47.50
Melvin Jewett, 5 blk strs 500 @ 49.50
Horseshoe Ranch, 19 bwf strs 439 @ 54.90
Horseshoe Ranch, 15 bwf strs 430 @ 54.00
Mrs. Dee Gutsch, 2 wf strs 387 @ 53.25
Phil Smith, 1 wf str 515 @ 52.25
Anton Stika, 3 wf bull cfs 400 @ 51.50
M. Waylan, 2 wf strs 427 @ 51.40
Jerry Suderman, 4 wf strs 465 @ 50.90
Ivan Harder, 1 wf str 535 @ 48.30

HEIFER CALVES
Whitney Ranch, 8 wf hfrs 498 @ 43.20
Melvin Jewett, 5 blk hfrs 519 @ 43.20
Horseshoe Ranch, 8 wf hfrs 410 @ 46.00
Horseshoe Ranch, 22 wf hfrs 455 @ 45.60
Ted Domann, 1 blk hfr 415 @ 44.25
M. Waylan, 2 bwf hfrs 405 @ 44.00
Ted Domann, 2 wf hfrs 455 @ 43.00
M. Waylan, 3 wf hfrs 471 @ 42.10

BABY CALVES
Dean Bina, 1 bwf clf hd @ 73.00
Dean Bina, 1 blk clf hd @ 91.00
Horseshoe Ranch, 1 wf clf hd @ 98.00
T. H. Schlesener, 1 bwf clf hd @ 121.00

BOARS
Gary Atkinson, 2 boars 280 @ 20.10
Royal Sigle, 2 boars 393 @ 22.80
Eugene Schlesener, 1 boar 870 @ 22.70
Cy Goertz, 1 boar 505 @ 22.60
Ed Haslauer, 1 boar 240 @ 22.10
Ed Haslauer, 2 boars 135 @ 26.25

SOWS
Albert Hajek, 1 sow 415 @ 23.90
Opal Sigler, 1 sow 385 @ 25.05
Frank Meyer, 3 sows 403 @ 25.10
Ecklund & Son, 1 sow 430 @ 24.70
Cy Goertz, 1 sow 670 @ 24.00
James Brünner, 2 sows 325 @ 25.60

PIGS
Glen Kurtenbach, 17 pigs hd @ 28.50
Vincent Edmonson, 39 pigs hd @ 27.25
Bill Markley, 22 pigs hd @ 27.00
Bill Markley, 58 pigs hd @ 20.50
Welda Sigler, 8 pigs hd @ 27.50

FAT HOGS
Jonah Spohn, 8 hogs 205 @ 28.40
Gary Atkinson, 34 hogs 219 @ 28.40
Albert Hajek, 7 hogs 202 @ 28.05
Ecklund & Son, 1 hog 265 @ 27.40
Steven Sisson, 4 hogs 204 @ 28.20
Larry Hanney, 4 hogs 248 @ 27.90
William Cooper, 19 hogs 230 @ 28.65
Guy Hanney, 4 hogs 260 @ 27.40
Richard Visser, 13 hogs 229 @ 28.70
Gary Atkinson, 36 hogs 224 @ 28.75
Herbert Steiner, 5 hogs 208 @ 28.40
John Hayen, 15 hogs 240 @ 28.40
Ray Kraus, 4 hogs 241 @ 28.50
Kenneth Swinney, 1 hog 220 @ 28.35
Ed Haslauer, 6 hogs 193 @ 27.25
Glenn Kurtenbach, 4 hogs 212 @ 28.50

H. Irvin Christiansen
Phone 316/732-3185

Fieldman C. C. Wendt
Phone 913/258-2529

Edward B. Tolle
Phone 1613 Roxbury

Lee W. Remy
Phone 913/983-4473

Joe Clemence
Phone 913/479-5922

Fieldman Ted Haefner
Phone 316/924-5446

Barn Phone: 913/258-2205

MARKET REPORTS:
Radio Station WIBW, Topeka, Monday 12:15 p.m.; Tuesday, 7 a.m.
Radio Station KJCK, Junction City, Monday thru Saturday, 8:30 a.m.

Quitting Business
Auction SALE
Monday, October 9
Starts 12:30 Noon
235 Polk St Topeka, Kansas
Complete liquidation of grocery store equipment and fixtures, meat blocks, cases, scales, saws, walk-ins, safes, some groceries, shelving.
Terms — Cash
Not Responsible For Accidents
Bleier's Market
Auctioneers: Kooser & Carlson Auctioneering Service

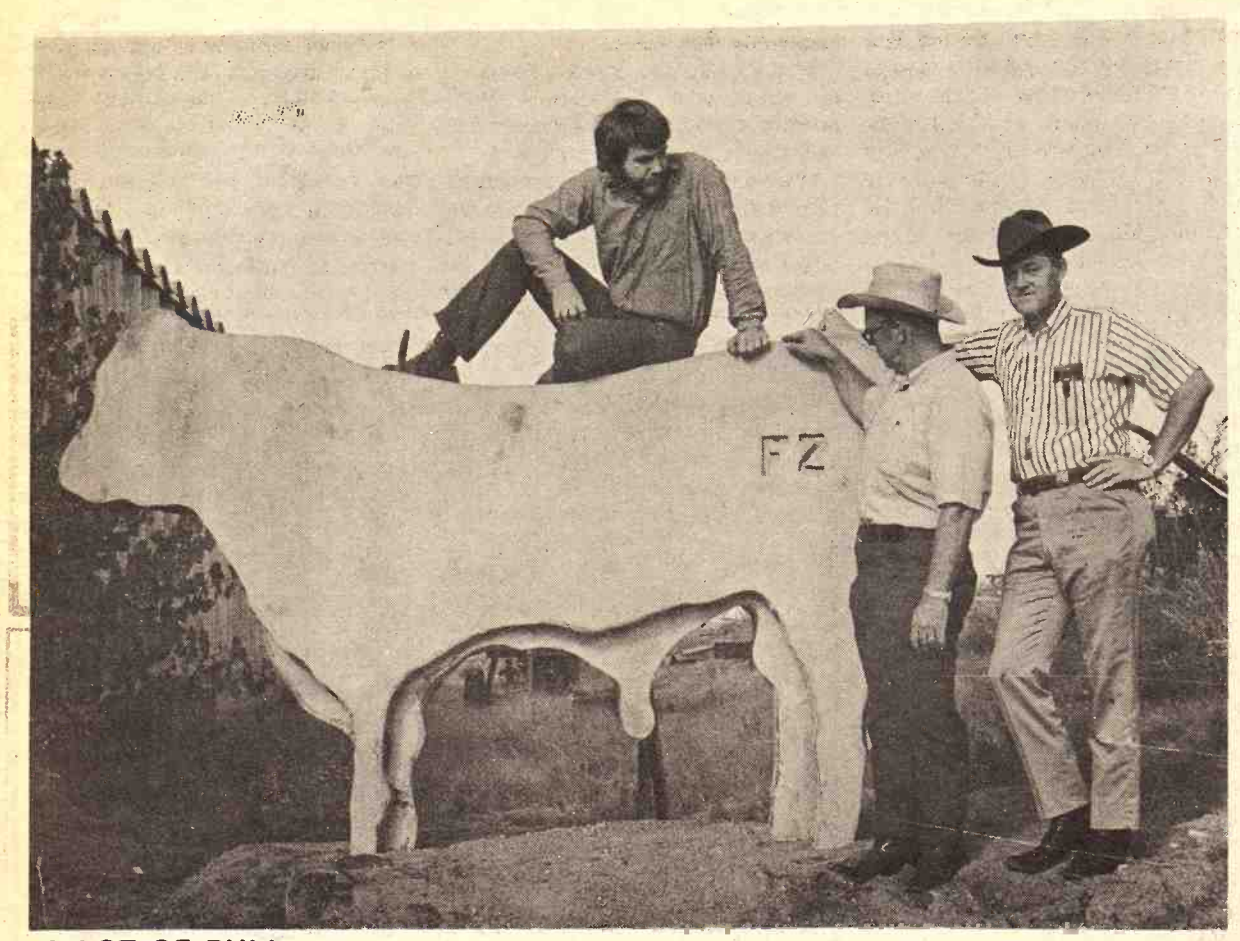

A LOT OF BULL

A ton and a half is a lot of Charolais. And that's no bull. Unless, of course, you happen to be talking about the 5½-by-9-foot concrete Charolais bull Bob Frisbie, right, Salina gave to his brother, George, center, for his birthday. George owns the Frisbie Charolais ranch, Gypsum.

The concrete behemoth was designed and cast from a mold of wet sand by Jim Geis who is perched on top of his creation.

The project took Geis, an art major at Kansas State Teachers' College, Emporia, 4 weeks to complete. Geis estimates the 3000-pound statue took about 150 hours of work—or 20 pounds an hour.

The concrete process works fine for casting Charolais cattle, which are white anyway. But suppose someone commissions Jim to do a Hereford?

KLA And USDA Team Up For Beef Carcass Service

Kansas cattle producers and feeders now have an opportunity to get reports on the cutability and carcass quality of the calves they sell. The USDA, with the cooperation of the Kansas Livestock Association, is selling special orange eartags for 50 cents which stay with the animal until slaughter. At the packing plant the USDA meat inspector will transfer the tag to the carcass so the USDA meat grader will know to record yield factors and carcass quality characteristics. This information will then be made available for $1.50 to the man who originally tagged the animal. The program is called the BEEF CARCASS DATA SERVICE.

Quality data on the report will include: conformation score, maturity score, marbling score, and USDA Quality Grade. Cutability data will include: Carcass weight, fat thickness, ribeye area, percent pelvic, kidney and heart fat, and yield grade to the nearest tenth. Producers, commercial and purebred alike, can use the information to identify superior herd sires of families. Feeders can use the information to identify the right kind, or the best source, of feeder cattle. It is the hope of the USDA and the cooperating cattle industry organizations that the information available at this low cost will enable more cattlemen to do a better job of producing high quality lean beef.

Every effort is being made to see that these bright orange tags are not removed. Nevertheless, since the possibility of tags being lost or removed does exist, the tags will be sold separately and then the reports will be paid for when available. The program hopes to be self-supporting. Cattle producers and feeders who want to purchase tags may do so by sending 50 cents for each tag desired, plus 75 cents for one attachment tool, to the Kansas Livestock Association, 2044 Fillmore, Topeka, Kansas 66604. The tags will be sent by return mail immediately.

A Pheasant Cost Him $40 A Pound

SCOTT CITY—If you think meat is expensive, how about pheasant at $40 per pound?

A Scott City man, Thomas D. Wilkinson, 39, recently discovered that meat purchased in a supermarket is cheap when compared to his pheasant which cost $118.30.

Wilkinson was arrested recently by game protector Claude Blair, Scott City, after Blair observed him shooting a cock pheasant. After a chase of nearly 10 miles, Blair apprehended Wilkinson and charged him with shooting game birds out of season and shooting from a vehicle.

Eythel Hollingsworth, Scott County judge, fined Wilkinson $100 plus $18.30 in court costs. Wilkinson's hunting license was also revoked.

Shooting of pheasants is prohibited in Kansas except during the legal hunting season when cock birds can be taken. The 1972 pheasant season will open Nov. 11 and run through Jan. 14, 1973.

SPECIALS AT
K-HILL MART
Furniture & Appliances

Bean Bag Chairs ____ $19.88
Bunk Beds (complete) ____ $78.00
Velvet Chairs ____ $68.00
Recliners ____ $58.00

Baby Beds-Buy at Cost
Buy Mattress-foam or inner spring

Twin Bed (complete) ____ $68.00
Restmore 4/6
Box Springs and Mattress ____ $78.00
3 Piece Living Room Suite
Rocker-Chair-Sofa ____ $168.00
13 Cu. Ft.
Norge Refrigerator ____ $168.00
Wardrobes ____ ½ Price
Lamps ____ ½ Price
Mattress 4/6 inner spring ____ $28.00

ALL NEW FURNITURE
REDUCED IN PRICE

K-HILL MART
FURNITURE & APPLIANCES
East Over the Viaduct on Highways 177 and 18 • Manhattan • 776-9706
THE HOME OF CERTIFIED SERVICE
MANHATTAN

Yorkshire - Hampshire
PRODUCTION SALE
Selling
15-20 Yorkshire & Hampshire Boars
40 Yorkshire Commercial & XB Gilts
SATURDAY NIGHT — 7:30 CDT
October 14
WABAUNSEE COUNTY FAIR GROUNDS
ALMA, KANSAS
Lawrence Bandel, Owner
WAMEGO, KANSAS 66547

CHOPPERS
Reconditioned JD No. 38 with 2-row head, has reverse knife grinder, ready to cut your feed $235
New Holland No. 717 with 2-row head, condition excellent $185
JD No. 34 with 1-row head, new knives $175
Fox Super 1000, 2-row head, largest capacity machine on the market $245
JD 112 Chuck Wagon on 4 wheel trailer $185
Pick up attachment for JD No. 38

COMBINES & CORN HEADS
Universal feeder house, fits 95 combine and new style corn head & platform. List price $875 .... Our price $6[illegible]
1960 Massey Harris 92 combine with 16' header, runs good $875
Case 800 combine, 16' $850
JD 334 3-row head, 36" rows, hookup 95 combine
JD No. 343 head, new style, used over 150 acres $245

TRACTORS
IHC 560 gas, new engine, power steering, wide front, new tires. Probably nicest used tractor we've ever owned $3250
1968 Case 930 diesel, 3 pt., 23" tires $4450
1959 Massey Ferguson 65 with new gas engine $1850

MISCELLANEOUS
12' Hart Carter heavy duty pickup reel, like new $350
Demonstrated JD 16x8 drill, new, list price $1450. Our price $1050
Homemade bulldozer, fit 70-730 tractors $100
JD 112 garden tractor $575

JOHN DEERE
Concordia Tractor Inc.
CH 3-3381 Concordia, Ks.

Special Cow & Calf
SALE SAT.,
OCTOBER 7
STARTS 11:00 A.M.
in conjunction with our
regular Saturday sale
HANSEN
Livestock Auction
CONCORDIA, KS.
(EAST BARN)

Selling 600 To 800 Head
Of Native Northern Kansas
Cows and Calves, Including
COMPLETE DISPERSION
POLLED HEREFORD HERD
37 Cows — some registered
36 Calves
Registered Coming 3-year-old
Polled Hereford Bull
Bangs tested and pregnancy tested. This is a reputation herd owned by Inez and Ralph Means, Glasco, Kansas.

This Herd Will Sell In Lots About 1:30 p.m.
CONSIGNMENTS INCLUDE HEREFORDS
ANGUS — CROSSES — SHORTHORNS
HANSEN LIVESTOCK AUCTION, CONCORDIA
Col. Carson Hansen — Call Collect 913-243-2896
If No Answer Call 913-243-2755
Buy Or Sell Cattle And Hogs Every Saturday
The Leading Feeder Pig Market

Stepped-Up U.S. Hog Production Indicates Increase In Spring Pig Crop

A stepped-up pace in hog production in 1972 is closing the gap supplies which has given farm producers excellent returns this year, the U.S. Department of Agriculture's September pig crop report indicates. The report, issued recently indicates hog production potential and plans as the industry goes into the fall season.

Estimated number of hogs and pigs on farms Sept. 1 in the 10 Corn Belt states was 46.5 million head, only 1 percent below a year ago on that date but 8 percent lower than on Sept. 1, 1970. Breeding hogs totaled 5 million head, 5 percent more than year earlier. Market hogs totaled 39 million head, down 2 percent from a year ago.

(The 10 states included in this report are Ohio, Indiana, Illinois, Wisconsin, Minnesota, Iowa, Missouri, South Dakota, Nebraska and Kansas).

Trade sources generally viewed the report as bearish, since it indicates hog production is being increased faster than had been anticipated. On the basis of this report, it appears hog supplies will near 1972 first half levels in the first six months of 1973, then may be increasing faster in the second six months than in the last part of 1972, observers pointed out.

The pig crop on farms during the June through August months just past was estimated at 17.1 million head, an increase of 1 percent above the same period last year. The number of sows farrowing was the same in both periods, but the average number of pigs per litter increased from 7.25 a year ago to 7.29 this year, the report said.

During the September through November quarter of this year, hog producers intend to farrow 2 percent more sows than in the same quarter of last year, the report said. Compared with last year, five of the 10 states are expecting a decline. The largest drop—14 percent—is expected in Wisconsin, while 1 to 4 percent fewer sows are expected to farrow in Ohio, Iowa and South Dakota.

The big difference, however, appeared in intentions for the December (1972) through February, 1973, quarter, in which hog raisers told the USDA they plan to farrow 1,954,000 sows, an increase of 7 percent over the same period last year. All states showed increases in this period's intentions except Ohio, Missouri and Kansas, which were unchanged. Hogmen in Indiana and Illinois said they expect to increase sow farrowings 13 percent, while the remaining states are between 4 and 8 percent increase.

The inventory estimate of all hogs and pigs, at 46,468,000 head, is 1 percent below a year ago and 8 percent below the September 1, 1970 total. Decreases from a year ago of 2 percent or less in Missouri and Kansas, and 8 to 12 percent in Ohio, Wisconsin, Minnesota, South Dakota and Nebraska more than offset increases of 2 to 6 percent in Indiana, Illinois, and Iowa. Market hogs closely followed the state changes for all hogs but breeding stock increased in all states except Ohio, Wisconsin, and South Dakota for an overall 5 percent increase.

Market hogs accounted for 39,855,000 head for the September 1 inventory, 2 percent below a year earlier and 8 percent less than 2 years earlier. Decreases in the heavier weight groups more than offset increases in the light weight groups.

Changes from a year ago are as follows: Under 60 pounds—15,619,000 head, up 312,000; 60-119 pounds—10,248,000 up 27,000; 120-179 pounds—8,405,000, down 515,000; 180-219 pounds—4,701,000, down 428,000; and 220 pounds and over—882,000, down 87,000 head.

New Owners For Clay Center Livestock Auction

CLAY CENTER—Purchase of Clay Center Sales Co., livestock auction, by three local men has been announced by H. P. Robbins, with sales operated under the new ownership this week.

New owners are William Fowles, president, who is manager; his orother Orrin Fowles, sec.-treas; and Dick Miller, vice-president.

Previous owners for 9 years were Robbins, who served as manager; R. A. Bruggemann, of Clay Center; and Horace Ware of Longford.

Clay Center Sales is one of the oldest continuous livestock auctions in mid-Kansas. It was founded by George Pfile, who died recently. The sale was organized about 37 years ago. "Hardy" Robbins had been there for 33½ years, 9 years as a co-owner. Hogs are sold every Monday and cattle every Wednesday. According to Wallace Fowles, the sale will be continued on that schedule.

season when cock
aken. The 1972
will open Nov. 11
Jan. 14, 1973.

orkshire - Hampshire
PRODUCTION SALE
— Selling —
Yorkshire & Hampshire Boars
kshire Commercial & XB Gilts
RDAY NIGHT — 7:30 CDT
October 14
ABAUNSEE COUNTY FAIR GROUNDS
ALMA, KANSAS
wrence Bandel, Owner
WAMEGO, KANSAS 66547

CHOPPERS
d JD No. 38 with 2-row head, has reverse
ady to cut your feed
No. 717 with 2-row head, condition ex
ith 1-row head, new knives
000, 2-row head, largest capacity machine
k Wagon on 4 wheel trailer
chment for JD No. 38
MBINES & CORN HEADS
eder house, fits 95 combine and new style
tform. List price $875 ... Our price
Harris 92 combine with 16' header, runs
nbine, 16'
head, 36" rows, hookup 95 combine
head, new style, used over 150 acres
TRACTORS
new engine, power steering, wide front
ably nicest used tractor we've ever owned
diesel, 3 pt., 23" tires
Ferguson 65 with new gas engine
MISCELLANEOUS
er heavy duty pickup reel, like new
JD 16x8 drill, new, list price $1450. Our
ulldozer, fit 70-730 tractors
n tractor
Concordia Tractor Inc.
CH 3-3381 Concordia

ial Cow & Ca
E SAT.,
OBER 7
11:00 A.M.
tion with our
aturday sale
NSEN
k Auction
RDIA, KS.
BARN)
ling 600 To 800 Head
Native Northern Kansas
vs and Calves, Including
COMPLETE DISPERSION
OLLED HEREFORD HERD
37 Cows — some registered
36 Calves
Registered Coming 3-year-old
Polled Hereford Bull
sted and pregnancy tested. This is a reg
ned by Inez and Ralph Means, Glasco, Ka
Herd Will Sell In Lots About 1:30 p.m.
NSIGNMENTS INCLUDE HEREFORDS
GUS — CROSSES — SHORTHORNS
SEN LIVESTOCK AUCTION, CONCORDIA
Carson Hansen — Call Collect 913-243-2000
If No Answer Call 913-243-2755
Or Sell Cattle And Hogs Every Saturday
— The Leading Feeder Pig Market —

Sale every WEDNESDAY
ESKRIDGE, KANSAS
SALE STARTS
1:00 p.m. sharp
Hogs Sell First

A very active market last Wednesday with lots of action buyers bidding strong and keeping up a fast pace with a good size run of both hogs and cattle. Feel free to call on us, we'll be glad to help you.
Here is a partial listing:

HOGS
208 @ 28.15
218 @ 28.05
225 @ 28.20
232 @ 28.15
222 @ 28.15
236 @ 28.20
220 @ 28.10
216 @ 28.15
245 @ 28.00
300 @ 26.80
Several more bringing the same.

SOWS
340 @ 26.30
320 @ 25.60
350 @ 25.40
408 @ 25.60
350 @ 25.90
445 @ 24.75

BOARS
375-600 @ 20.00-23.00

Feeder pigs and shoats in very strong demand. Heavy shoats 185-190 lbs. @ $28.00 per hundred weight.

CATTLE
Heifers 650-700 lb. @ $38.05 to $40.00, Wf strs 451 lb. @ $50.00 cwt, Wf strs 571 lb. @ 46.40, Wf strs 730 lb. @ 42.10 & up. COWS — 1,000 to 1,100 lb. $24.75 -$28.00. BULLS — 1,100 to 1,200 lb. $30.50 & up.
Many other consignments bringing more than we expected.

For appraisals, information or market reports, phone Sonny Doerschlag nights or early mornings 913/862-2590; Ray Young 913/449-2863; auctioneer Dean Moore 913/449-2349; or our office 913/449-2606.

FLINT HILLS
Livestock Auction
Listen to Consignment Report WIBW 6:30 a.m. Wed.

Auction SALE
Saturday, October 7
SALE WILL BE CONDUCTED AT 354 East Otis, 4 blocks East of St. Johns Military School, Salina Kansas

20,000 New Bricks
3 Forced Air Furnaces
6 Natural Gas Stoves
Check-out Stands — Beer Coolers
Restaurant Equipment
Compressor Units - Electric Motors
WHITE PAINT
(Latex Exterior, two Gallon Pails)
New Luggage
TERMS CASH
Many Other Misc. Items
SALE CONDUCTED FOR
BILL RAY
Auctioneer: Robert "Bob" Shank
Box 275, Salina, Ks., 913-823-8994
Clerk — Bill Everhart

SELLING THURSDAY, OCT. 5
This Special Consignment At
MARYSVILLE LIVESTOCK SALE
MARYSVILLE, KANSAS
30 fancy Hereford cows with baby calves by side
Consigned By The Owner:
OTIS ARMSTRONG

Northeast Kansas Club Calf Assn.
4-H and FFA
Club Calf Sale
SAT., OCT. 21
Starts 7:30 p.m.
CIVIC CENTER
HORTON, KANS.
60 Steers — 15 Heifers

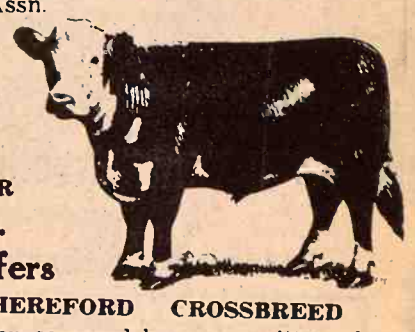

SHORTHORN ANGUS HEREFORD CROSSBREED
Calves in this sale have been screened by a committee of five experienced producers and showmen, in order to insure the quality of the breed and highest possibilities for use in 4-H and FFA livestock projects.
— CONSIGNORS —
HEREFORD
Robert Schecher, Everest
Dale Schiabli Sons
Ray Hottman, Muscotah
Lantow Ranch, Hartford
Dean Spencer, Netawaka
ANGUS
George Hook, Morrill
Paul Wurstbacker, Sabetha
Rex Bruning, Everest
SHORTHORN
Harold Lock, Hiawatha
Leo Schmitz, Marysville
Eddie Grathwohl, Hiawatha
CROSSBRED
Warren Gatz, Hiawatha
Lambert Farms, Palco
Gene Packer, Lawrence
John Hines, Morse Bluffs Neb.
Crossbreds sired by Simmental, Charolais, Limousin, Main Anjou, Hereford.
For further information, Contact ROBERT A' SCHECHER
Phone 913-847-2528 EVEREST' KANSAS 66424
Auctioneer: Bill Bredemeier, Seneca, 913 336-2043

LEVEL ONE

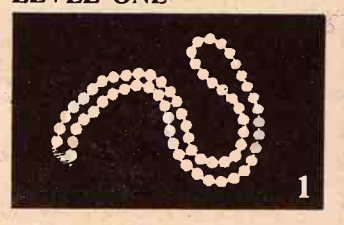

LEVEL TWO

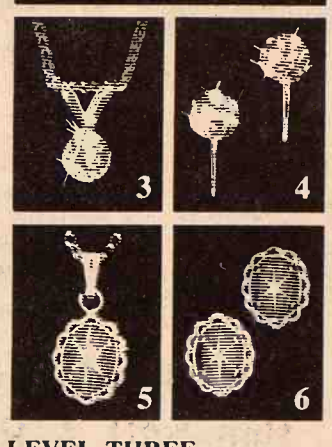

LEVEL THREE

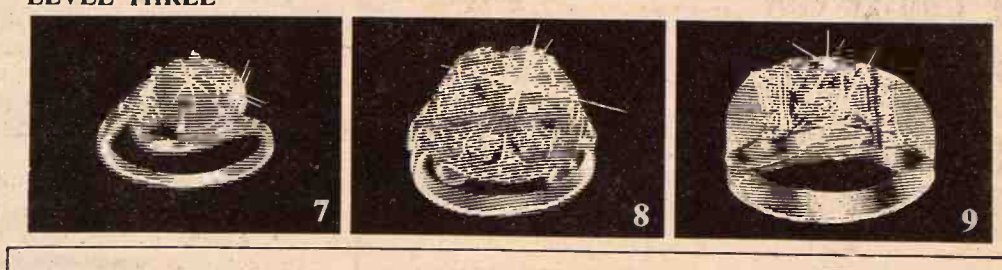

The Barrington Collection
FREE JEWELRY FOR SAVERS
FINE SIMULATED JEWELS
LEVEL ONE
FREE When you deposit $500 or more.
1. Opera Pearls 22" Hand-knotted strand of simulated pearls.
CHOOSE FROM LEVEL TWO
FREE When you deposit $2,000 or more.
Or buy for only $5.00 when you deposit $500 or more.
2 54" Pearls. 3 Diamond Pendant. 4 Diamond Earrings.
5 Sapphire Pendant. 6 Sapphire Earrings. Clasp or Pierced.
CHOOSE FROM LEVEL THREE
FREE When you deposit $5,000 or more.
Or buy for only $5.00 when you deposit $2,000 or more.
Buy for only $10.00 when you deposit $500 or more.
7 Sapphire Ring. Sizes 5-8. 8 Princess Ring. 9 Man's Ring. Sizes 9-12.
Guaranteed quality and beauty in jewelry of sterling silver or 18K heavy gold plate.
Federal regulations prohibit more than one free gift per account holder per year. However you may buy as many as you choose with qualifying deposits made during the promotion period. We will mail your gift postage-free. Prices Include Tax.

PASSBOOKS
5% COMPOUNDED DAILY Day In to Day Out Annual Yield 5.13%
PASSBOOK-90
5¼% COMPOUNDED DAILY Interest Paid on Balance At End of Quarter
CERTIFICATES
6% 2-5 Year-$5,000 5¾%-1-5 Year $1,000 Minimum
"The Most Trusted Name In Savings"
Capitol Federal Savings
700 KANSAS AVE. TOPEKA

Wheat Planting Notes

Mid-September signals the beginning of wheat planting in Kansas, the nation's No. 1 producer.

Farmers in the northwest part of Kansas will begin sowing wheat in approximately the second week of the month. Planting will move across the state in a northwest-southeast direction, concluding in mid or late October.

Scientists at Kansas State University generally recommend these dates:

September 10-20 for northwest Kansas, from the northern part of Hamilton county north to and including Cheyenne county, east to and including the western one-fourth of Phillips county, and southwest to Hamilton county.

September 10-October 5 for southwest, west-central, north central, and extreme northeast sections of the state.

September 25-October 10 for southern, south-central, east-central and eastern counties.

October 5-20 for southeast Kansas, for eastern Harper county, northeast to Bourbon county, south to Cherokee county, and west to Harper county.

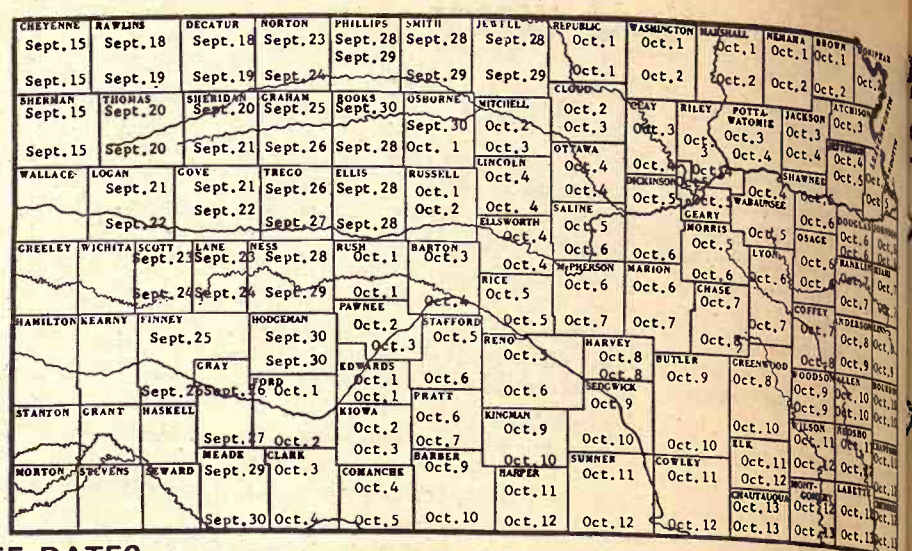

FLY-FREE DATES

This map shows the approximate Hessian fly-free dates for sowing wheat in Kansas. The generally come near the latter part of the normal recommended planting dates for Kansas.

KSU Extension specialists point out that early planting increases the hazards of insects and diseases. When wheat is planted too early in western areas, the heavy fall growth depletes the soil moisture and nitrates which will be needed next spring.

KSU plant pathologists believe Kansas farmers can reduce the threat of wheat streak mosaic, which took a heavy toll this year, by destroying volunteer wheat plants in both the field to be seeded and in nearby fields.

The wheat curl mite which carries the virus causing the disease is harbored in volunteer wheat. If the wheat is destroyed, the mites will go, too.

Volunteer plants in fields seeded should be destroyed weeks ahead of planting date means its not too late to get rid volunteer in most sections state. Volunteer in nearby should be destroyed a week planting.

Pathologists say destruction volunteer wheat within one-gr mile of the field to be seeded assures a trouble free crop as wheat streak mosaic is concerned the distance is one-half mile odds for a mosiac-free crop increase sharply.

While volunteer wheat is the carrier host of the streak virus, millet, hairy grama buffalograss pastures, and corn also serve as carrier hosts.

Corn hasn't been a problem carrier, but Extension path Claude King has noticed isolated cases in northwest K where wheat had been dama fields adjoining land where corn grown the previous fall.

SCOUT MOST POPULAR

Scout was by far the most po wheat variety planted in Kansas year, and will probably head the again this year. However, Ce and Eagle varieties may cut into Scout lead this fall, say Exten agronomists.

Scout was seeded on 47.7 pe of the state's wheat acre Triumph and Satana each ab 10.5 percent of the acreage. Pe was planted on 9.3 percent acreage.

Eagle is a new Kansas variety is shorter and stronger strawed Scout. Centurk was developed Nebraska and released Nebraska, Kansas and Colo Yield is its biggest advantage

DAY SALES AT
ONAGA
Every Wednesday
Starts 1:00 p.m.
FARM FRESH CATTLE AND HOGS

SPECIAL CALF SALES
OCT. 13 & 27

Onaga Community Sale

Marvin Cottrell, Phone 889-4461 or 889-4665, ONAGA, KS.

FOR SALE BY BID:

One three-story building used as an elementary school, located in Clifton, Kansas. The building is 125 feet by 84 feet and was built in 1910 of brick and wood construction.

It contains 60 large glass block windows, hardwood flooring, paneling, chalkboards, electrical panels, steam heating system, and other building materials. The building is to be sold as a unit.

Inspection may be made by contacting the Unified School Office, Post Office Box A, Clifton, Kansas 66937 Phone 913-455-3313

Wayne Wilgers, Superintendent Gene Lambert, Clerk

GUARANTEED DISPERSION OF THE

Laflin Ranch Angus Herd

The "Emulous-Certified Meat Sire" Dispersion of the Century

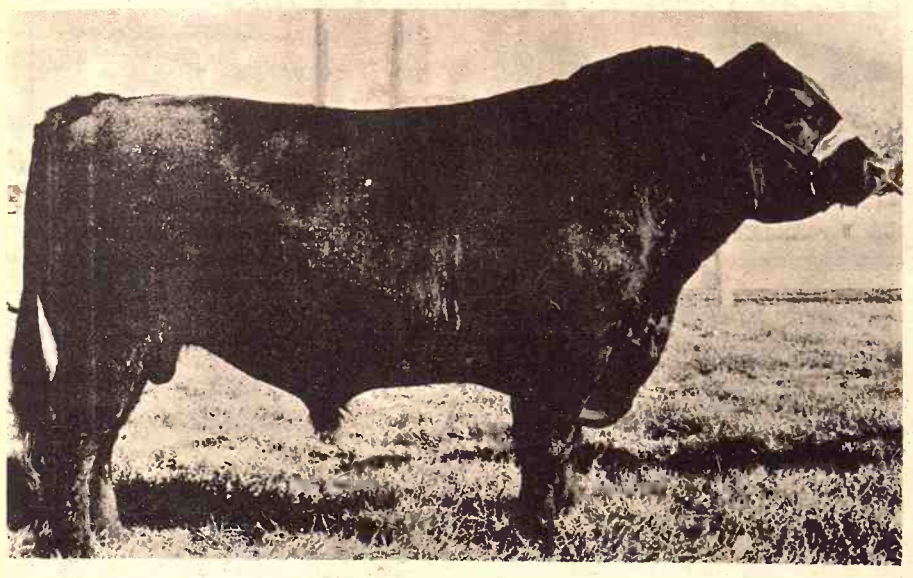

Wednesday
October 25, 1972
10:00 a.m.

At The Ranch, Near Olsburg, Kansas

Selling Over 300 Head

3 HERD BULLS

150 Females with Calves at side

FEATURING THE GET, SERVICE AND SALE OF . . . .
EMULOUS 16 — Certified Meat Sire 223

365 day weight 1160 lbs. Gained 3.90 lbs. per day on official 140 day test.

"Emulous 16" impressed me as being one of the largest bulls of the breed. He is unusually long, tall, no waste and full of muscle and red meat. His calves have these desirable qualities. He will help any herd.

J. B. McCorkle

EMULOUS 507

365 day weight ..... 1135 pounds
Gained 3.68 pounds per day on official 140 day test.
Present weight ..... 2070 pounds
Sired by a 100 percent Certified Meat Sire, Emulous Bob of K Pride and out of a dam by Emulous 7000, the world's first Certified Meat Sire.

EMULOUS 7086

365 day weight ..... 1005 pounds
Gained 3.80 pounds per day on official 140 day test.
Top selling bull in the 1971 Stoneybrook Emulous Consignment Sale. Double bred through Emulous Bob of K Pride, sire of nine Certified Meat Sires.

THE GET AND SERVICE OF:

TN 9 DUPLICATE, presently in the process of being certified.
365 day weight ..... 1100 pounds
Gained 3.80 pounds per day on official 140 day test.
Reserve Grand Champion at the Arizona National
Senior Champion at the All-American Futurity
1st Prize Winner at National Western
Sired by the Certified Meat Sire, Emulous Tail N 9

EMULOUS 335, the "Contented Bull"

Yearling weight ..... 1170 pounds
Gained 4.14 pounds per day on official 140 day test.
Mature weight ..... 2415 pounds
Emulous 335 is one of the leading sires of four-pound-plus gainers and sired by the 100 percent Certified Meat Sire, Emulous Bob of K Pride

ONCE IN A LIFETIME OPPORTUNITY TO ADD TOP FEMALES TO YOUR HERD

The females selling are large framed, feminine, top performance females including over seventy sired by Emulous of Tail N9, (CMS), Emulous 335, Emulous 507 and Emulous Para. All have big calves at side, calved between January and May by the featured Laflin herd sires. Many top herd bull prospects, foundation and show heifers.

All of the 1971 heifer calves were sold in the Laflin Spring Production Sale, and as it is out of season, the 1971 bull calves are being retained for the March 17, 1973 Laflin Bull Sale.

The Laflin family has been breeding pedigreed livestock since 1900. The herd is presently one of the most complete performance herds in the world.

AUCTIONEERS
Hamilton James — Holland Jester

Laflin Ranch
Olsburg, Kansas 66520
Phone 913/468-3529

For Your Reference Catalog Address
J. B. McCorkle, Sale Mgr.
Route 20, Kansas City, Missouri

Have we got a vacation bargain for you!

Where do you want to go this year? Europe? The Bahamas? Mexico? Or can't you decide? Come in and let us help you. We specialize in finding the most exotic vacation for your budget. Take this one, for example.

Hawaiian Bonus Holiday
$315 PLUS TAX

Travel Unlimited
618 Poyntz
Across From The Library in MANHATTAN

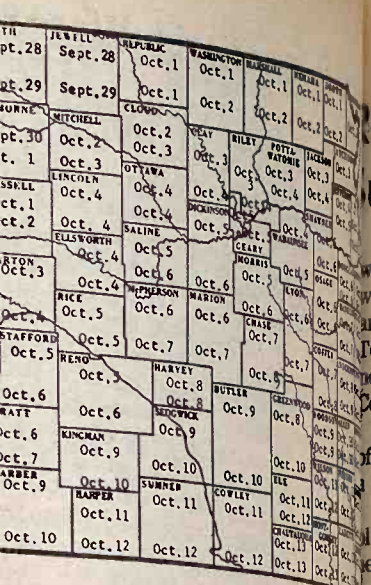

ly-free dates for sowing wheat in Kansas
mal recommended planting dates for Kan

can reduce the
streak mosaic,
toll this year, by
er wheat plants in
be seeded and in

nite which carries
g the disease is
teer wheat. If the
d, the mites will

ool, located in
and was built

vood flooring,
ng system, and
a unit.
School Office,
hone 913-455-3313
ambert, Clerk

erd

go, too.

Volunteer plants in
seeded should be des
weeks ahead of planting
means its not too late to
volunteer in most se
state. Volunteer in
should be destroyed a
planting.

Pathologists say
volunteer wheat wi
mile of the field to be
assures a trouble free
wheat streak mosaic is
the distance is one-ha
odds for a mosiac-free
sharply.

While volunteer whe
carrier host of the
virus, millet, hairy gr
buffalograss pastures,
corn also serve as carr

Corn hasn't been a
carrier, but Extension
Claude King has
isolated cases in nor
where wheat had been
fields adjoining land wh
grown the previous fall

SCOUT MOST POPULA

Scout was by far the
wheat variety planted
year, and will probably
again this year. However
and Eagle varieties m
Scout lead this fall,
agronomists.

Scout was seeded o
of the state's wh
Triumph and Satana
10.5 percent of the acre
was planted on 9.3 p
acreage.

Eagle is a new Kansas
is shorter and stronger
Scout. Centurk was
Nebraska and
Nebraska, Kansas
Yield is its biggest

Reports Indicate World Wheat Supply Low, Prices Staying High

About 38 percent of Kansas' 1973 wheat crop had been planted by last week according to the Kansas Crop and Livestock Reporting Service at Topeka. Most planting was west of a northsouth line through Stafford County.

This is the "summer fallow area" of Kansas where land must lie fallow a year between crops.

Increases in Kansas wheat planting could come in areas of heavier rainfall where continuous cropping is possible. Some forecasters have estimated eastern Kansas wheat planting will go up considerably for 1973.

Meanwhile, exports of wheat so far in the 1972-73 marketing year begun July 1, have set a record with subsidy bookings through Sept. 21 totaling 950 million bushels—more than 80 million bushels higher than the previous record year of 1965-66.

The U.S. Department of Agriculture has estimated wheat exports during this marketing year will exceed 1.15 billion bushels.

The USDA forecast is that carryover into next year on July 1, 1973, will be about 334 million bushels—only enough wheat for four or five months domestic use.

The United States is one of few nations having wheat left for export, reporters claim. The Canadian wheat crop may be in trouble because of early winter, and that crop is estimated at 4 percent less than last year. Canada will have a total harvest of but little more than 500 million bushels.

India may have a better wheat crop than at first expected, however. Rains in August improved crop prospects in the northern part of that nation. But it is expected the country will need considerably more wheat than it had planned.

The European Economic Community (EEC) has decreed no more subsidy payments for its exporters indicating they have no more wheat to export, according to a report from Joe Halow, executive vice president of Great Plains Wheat Inc., Washington, D.C.

And, the U.S. has ordered no more subsidy payments for United States shippers. This means the U.S. domestic wheat price is the world price.

WE BUY FAT HOGS
Mondays thru Fridays 9 a.m. - 3 p.m.
AT UNION PACIFIC STOCKYARDS
MARYSVILLE, KANSAS
Clougherty Packing Co.
NO COMMISSION NO SHRINKAGE
We may not have the best hog market every day, but we may have the best market the day you wish to sell your hogs.
BONDED FOR YOUR PROTECTION
MARK WILKIE
Resident Buyer Phone 562-2050

Everything For The Horse And The Rider
Largest Stock Of Saddles In Mid-Kansas
1810 North Buckeye
ABILENE, KANSAS
Open Daily 9 a.m. to 8 p.m.
Sundays 1 p.m. to 5 p.m.

$ %
Look at Both When Looking For An Auto or Truck Loan
Look In At—
PEOPLES national bank
MEMBER F.D.I.C.
The Bank in Clay Center that puts you first!

MOTOROLA HEADQUARTERS
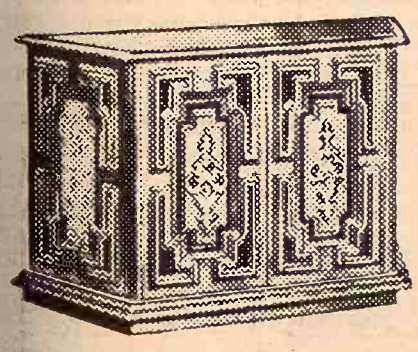
MOTOROLA-FIRST WITH
- Rectangular Color Picture Tube
- 100% Solid State Color T.V.
- Insta-matic One Button Color Tuning
- 1-Year Factory Paid In The Home Service
- 2-Year Total Parts Warranty

WHAT WE SELL WE SERVICE WELL
Motorola Quasar from $278.88
What We Sell We Service Well

Contemporary $478.00 w/t

Mediterranean $528.00 w/t
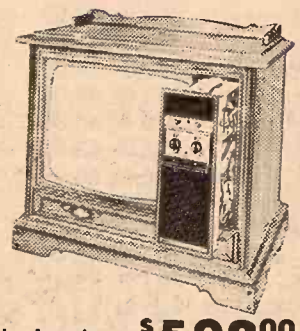
Early American $528.00 w/t
COMPARE VALUE—COMPARE PRICE—COMPARE PICTURE
TERMS AVAILABLE
K-HILL MART
FURNITURE & APPLIANCES
East Over the Viaduct on Hiways 177 and 18 • Manhattan • 776-9707
THE HOME OF CERTIFIED SERVICE
MANHATTAN
FREE PARKING AT OUR DOOR

Have we got a vacation bargain for you!
Where do you
this year?
The Bahamas
Or can't you
Come in and let
We specialize
the most
vacation for
Take this one.
Hawai
Bonai
Holid
$315
Travel U
618 Poyntz

Farmers & Ranchers Livestock Commission Co., Inc

WEST ON OLD HWY. 40 — SALINA, KANS.

MONDAY
Hogs & Cattle

Hogs sell at 10:30 a.m. followed by our regular cattle sale as they are unloaded.

THURSDAY
Cattle Only

Selling starts at 11:00 a.m. Cattle will sell in the order they are consigned on the books.

KANSAS' 2ND LARGEST LIVESTOCK AUCTION
Electric Scale shows average weight in light
Yard facilities for 5000 head.
Most modern, up-to-date auction facility with theatre type seats for 500.

Receipts totaled 2,738 cattle and 1,362 hogs including 420 feeder pigs. Fat hog top Monday was $28.90. Feeder cattle selling about steady while calves and yearlings selling at higher prices.

We will hold special calf and yearling sales in conjunction with our regular Thursday sales on October 12, 26 and November 9. Get your cattle consigned now to these highly advertised special sales

Choice 300-400 lb. steers sold from $59.00 to $60.00
Choice 400-500 lb. steers sold from $52.50 to $59.00
Choice 500-600 lb. steers sold from $48.00 to $52.50
Choice 600-700 lb. steers sold from $44.00 to $47.75
Choice 700-800 lb. steers sold from $43.00 to $44.00
Choice 800-950 lb. steers sold from $39.25 to $42.90
Holstein steers sold from $33.40 to $46.75
Choice 300-400 lb. heifers sold from $50.00 to $51.00
Choice 400-500 lb. heifers sold from $44.25 to $50.00
Choice 500-600 lb. heifers sold from $40.25 to $44.25
Choice 600-750 lb. heifers sold from $38.00 to $40.00

Following is a partial listing of our sale last week:

EARLY CONSIGNMENTS FOR THURSDAY, OCTOBER 5:

205 wf steers —700 lbs
140 char calves—600 lbs.
115 wf steers — 650 lbs.
100 holstein steers — 1000 lbs.
70 mix wf steers —800-900 lbs.
60 wf heifers — 625 lbs.
30 wf steers & heifers —450 lbs.
15 mix calves —400 lbs.
15 mix calves — 550 lbs.
14 mix steers & heifers —600-650 lbs.

STEERS

1 wf str, Hillsboro	225	@ 65.00
1 rd str, McPherson	225	@ 60.00
7 wf strs, Hillsboro	400	@ 59.00
3 blk mix, Wakefield	313	@ 57.50
10 mix strs, Marquette	341	@ 57.25
1 wf str, McPherson	225	@ 57.00
1 blk str, Salina	325	@ 55.25
9 mix strs, Niles	431	@ 53.00
8 wf strs, Brookville	431	@ 53.00
25 mix strs, Norwich	405	@ 53.00
20 mix strs, New Cambria	514	@52.50
17 wf strs, Brookville	515	@ 52.00
3 wf strs, Salina	460	@ 51.75
28 blk strs, Norwich	407	@ 51.25
3 wf strs, Minneapolis	461	@ 51.00
7 char strs, New Cambria	472	@ 50.70
6 wf strs, Hillsboro	536	@ 50.50
1 bwf str, Miltonvale	425	@ 50.00
1 wf str, McPherson	365	@ 50.00
4 wf strs, Durham	530	@ 49.75
9 wf strs, Beverly	506	@ 49.75
6 mx strs & bulls, Canton	453	@49.30
4 mix strs, Marquette	512	@ 49.25
7 mix strs, Minneapolis	508	@ 49.25
2 wf strs, Sedgwick	537	@ 49.25
1 wf str, Canton	440	@ 49.25
6 wf strs, Eskridge	587	@ 49.00
4 wf strs, Salina	515	@ 49.00
6 mix strs, Durham	399	@ 48.75
2 wf strs, Brookville	555	@ 48.50
45 wf strs, Salina	585	@ 48.50
13 blk mx strs, Salina	485	@ 48.25
5 blk strs, Gypsum	424	@ 48.25
20 blk strs, Salina	581	@ 48.00
12 wf strs, Miltonvale	615	@ 47.75
20 blk strs, Ellsworth	565	@ 47.75
2 wf strs, Salina	607	@ 47.25
7 blk mx strs, Salina	485	@ 47.25
2 bwf strs, Wakefield	555	@ 46.30
3 wf strs, Hope	633	@ 45.60
6 wf strs, Gypsum	617	@ 45.50
4 blk strs, Salina	617	@ 45.25
50 mix strs, Ada	678	@ 45.10
1 bwf str, Lincoln	565	@ 45.10
87 mix strs, Brookville	547	@ 44.52
19 wf strs, Tampa	696	@ 44.50
1 bwf str, Hope	730	@ 44.00
3 wf strs, Barnard	648	@ 44.00
24 mix strs, Hope	729	@ 44.00
4 wf strs. Sedgwick	726	@ 43.90
7 blk mix strs, Abilene	686	@ 43.70
31 wf strs, Durham	770	@ 43.50
1 blk str, Tescott	680	@ 43.50
12 mix strs, Longford	787	@ 43.40
30 blk mix strs, Salina	727	@ 43.40
10 blk strs, Holyrood	667	@ 43.40
2 wf strs, Solomon	727	@ 43.10
19 mix strs, Longford	756	@ 43.10
6 mix strs, Solomon	723	@ 43.00
26 mix strs, Ellsworth	725	@ 43.00
35 blk strs, Niles	787	@ 43.00
48 mix strs, Gypsum	763	@ 42.95
33 wf strs, Bennington	826	@ 42.90
12 mix strs, Salina	715	@ 42.90
40 mix strs, Hope	734	@ 42.81
2 wf strs, Durham	717	@ 42.75
24 mix strs, Abilene	761	@ 42.60
40 mix strs, Tampa	774	@ 42.60
1 rd str, Marquette	655	@ 42.60
16 mix strs, Abilene	753	@ 42.50
3 blk strs, Salina	741	@ 42.40
31 mix strs, McPherson	778	@ 42.40
1 bwf str, Wakefield	785	@ 42.25
7 blk strs, Ada	822	@ 41.90
1 bwf str, Longford	810	@ 41.80
20 mix strs, Abilene	713	@ 41.60
1 bwf str, Salina	805	@ 41.60
1 wf str, Marquette	825	@ 41.40
3 blk strs, Holyrood	818	@ 41.30
1 char str, Bridgeport	710	@ 41.25
99 mix strs, Durham	795	@ 40.88
44 mix strs, McPherson	858	@ 40.80
1 wf str, Bennington	870	@ 40.40
26 mix strs, Bridgeport	881	@ 40.40
15 mix strs, Hope	794	@ 40.10
1 ayr str, Galva	460	@ 40.00
6 wf strs, Ellsworth	866	@ 39.50
22 mix strs, Niles	902	@ 39.40
12 char strs, Russell	863	@ 39.10
96 mix strs, Tampa	783	@ 38.60
1 rd str, Lincolnville	1070	@ 34.60
1 bwf str, Brookville	1040	@ 33.60

HOLSTEIN STEERS

2 holst strs, Salina	361	@ 46.75
6 holst strs, Solomon	573	@ 40.25
10 holst strs, Marquette	694	@ 37.40
12 holst strs, Wakefield	667	@ 37.00
16 holst strs, Ellsworth	805	@ 35.40
21 holst strs, Wakefield	900	@ 35.00
18 holst strs, Minneapolis	1010	@34.20
6 holst strs, Ellsworth	1000	@ 33.90
29 holst strs, Salina	1018	@ 33.90
1 holst str, Gypsum	805	@ 33.40

HEIFERS

1 wf hfr, Chase	230	@ 55.00
1 holst hfr, Niles	250	@ 52.00
5 wf hfrs, Eskridge	449	@ 50.00
1 wf hfr, Hillsboro	260	@ 50.00
6 mix hfrs, Durham	399	@ 48.75
6 wf hfrs, McPherson	402	@ 48.50
6 bwf hfrs, Marquette	335	@ 48.50
2 mix hfrs, Niles	360	@ 47.50
6 mix hfrs, Canton	393	@ 46.75
10 blk hfrs, Marquette	479	@ 46.75
8 mix hfrs, Alma	488	@ 46.50
3 wf hfrs, Hillsboro	423	@ 46.50
7 wf hfrs, Salina	444	@ 46.50
1 blk hfr, Salina	305	@ 46.25
7 wf hfrs, Falun	397	@ 46.25
3 wf hfrs, Eskridge	498	@ 46.00
25 wf hfrs, New Cambria	472	@ 45.70
3 wf hfrs, New Cambria	405	@ 45.50
7 wf hfrs, Bridgeport	497	@ 45.50
1 wf hfr, Lincoln	455	@ 45.25
7 blk hfrs, Salina	370	@ 45.00
3 blk mix hfrs, Bridgeport	455	@45.00
2 blk hfrs, Ada	400	@ 44.75
6 blk mix hfrs, Salina	402	@ 44.50
5 wf hfrs, Beverly	517	@ 44.25
2 blk mix, Bridgeport	562	@ 44.25
3 wf hfrs, Brookville	503	@ 44.00
12 wf hfrs, Brookville	540	@ 43.50
3 blk mix hfrs, Salina	531	@ 43.50
1 wf hfr, Lincoln	415	@ 43.50
49 blk hfrs, Salina	552	@ 43.20
1 wf hfr, Canton	545	@ 43.00
10 wf hfrs, Salina	526	@ 42.10
6 char hfrs, Salina	537	@ 42.00
1 b/bf hfr, Salina	445	@ 41.50
1 bwf hfr, Bridgeport	590	@ 41.25
8 blk hfrs, Tescott	588	@ 40.50
15 blk mix hfrs, Salina	622	@ 40.10
1 blk bf hfr, Ada	515	@ 40.00
8 mix hfrs, Brookville	596	@ 39.75
7 blk hfrs, Tescott	690	@ 39.30
3 bwf hfrs, Tescott	703	@ 39.30
4 char hfrs, New Cambria	660	@ 39.20
1 bwf hfr, Hope	745	@ 38.50
61 mix hfrs, Solomon	696	@ 38.20
3 blk hfrs, Abilene	745	@ 37.30
1 wf hfr, Abilene	710	@ 37.10
1 b/bf hfr, Hope	870	@ 37.10
4 blk hfrs, Gypsum	622	@ 35.40

COWS

1 wf cow & clf, Lincoln		@295.00
45 wf cows, Salina		@235.50
1 char cow, McPherson	880	@ 30.75
1 char cow, Lincoln	1515	@ 30.00
1 wf cow, Longford	1010	@ 30.00
1 swiss cow, Delphos	1265	@ 29.90
1 holst cow, Delphos	1390	@ 29.80
1 bf cow, Brookville	995	@ 29.70
1 blk cow, Gypsum	1055	@ 29.50
1 holst cow, Barnard	1445	@ 29.50
1 holst cow, Delphos	1375	@ 29.40
1 holst cow, Gypsum	1325	@ 29.30
1 holst cow, Delphos	1270	@ 29.30
1 holst cow, Assaria	1200	@ 29.20
1 blk cow, McPherson	975	@ 29.20
1 holst cow, Delphos	1355	@ 29.10
9 wf cows, Hillsboro	990	@ 29.00
1 bwf cow, McPherson	1090	@ 28.90
1 blk cow, McPherson	1000	@ 28.90
1 holst cow, Assaria	1215	@ 28.90
1 holst cow, Assaria	1145	@ 28.90
1 bwf cow, McPherson	910	@ 28.80
1 holst, New Camb.	1450	@ 28.80
1 wf cow, Ellsworth	795	@ 28.75
1 wf cow, McPherson	1045	@ 28.70
1 holst cow, Abilene	1535	@ 28.70
1 holst cow, Bushton	995	@ 28.70
1 holst cow, Abilene	1150	@ 28.70
1 holst cow, Delphos	1485	@ 28.60
1 holst cow, Delphos	1300	@ 28.10
1 holst cow, Gypsum	1270	@ 28.10
1 wf cow, Brookville	895	@ 28.00
1 wf cow, Minneapolis	1185	@ 27.80
1 bwf cow, Lincoln	1160	@ 27.70
1 holst cow, Delphos	1395	@ 27.70
1 wf cow, Tescott	1135	@ 27.60
1 wf cow, Sylvan Grove	1165	@ 27.50
1 wf cow, Minneapolis	1125	@ 27.50
1 wf cow, Tescott	1095	@ 27.40
1 Ayr cow, Barnard	1150	@ 27.30
1 wf cow, Minneapolis	900	@ 27.30
1 wf cow, Bennington	1105	@ 27.10
1 holst cow, Delphos	1250	@ 26.90
1 holst cow, Assaria	1730	@ 26.80
1 wf rn co, Brookville	935	@ 26.70
1 holst cow, Delphos	880	@ 26.50
1 wf cow, Sylvan Grove	1185	@ 26.40
1 holst cow, Miltonvale	1100	@ 26.30
1 wf cow, Brookville	1295	@ 26.10
1 holst cow, Assaria	1180	@ 26.10
1 wf cow, Minneapolis	810	@ 25.90
1 holst cow, Delphos	1125	@ 25.30
1 shrthrn, Sylvan Gr.	1260	@ 24.40

BULLS

1 wf bull, Delavan	1855	@ 34.70
1 char bull, Salina	1875	@ 33.80
1 char bull, McPherson	1500	@ 33.50
1 blk bull, Wakefield	1125	@ 32.40
1 blk bull, Sylvan Grove	1035	@31.90
1 wf bull, Gypsum	1395	@ 31.90
1 rn bull, Salina	1490	@ 31.80

FAT HOGS

28 mix hogs, Solomon	218	@ 28.90
31 mix hogs, Claflin	226	@ 28.90
26 mix hogs, Wells	237	@ 28.85
18 mix hogs, Minneapolis	218	@ 28.80
29 hmp hogs, Ellsworth	210	@ 28.80
20 mix hogs, Lincoln	241	@ 28.75
32 mix hogs, Durham	211	@ 28.65
15 hamp hogs, Lincoln	232	@ 28.65
9 mix hogs, Abilene	220	@ 28.60
5 mix hogs, Durham	210	@ 28.50
16 mix hogs, Dorrance	221	@ 28.40
9 mix hogs, Wilson	253	@ 28.40

SOWS

3 mix sows, Bennington	408	@ 25.40
4 wht sows, Lincoln	418	@ 25.20
1 hamp sow, Roxbury	465	@ 25.00
2 wht sows, Dorrance	432	@ 24.90
2 wht sows, Carlton	455	@ 24.80
1 spot sow, Gypsum	375	@ 24.40
1 belt sow, Ellsworth	605	@ 24.40
2 white sows, Smolan	650	@ 24.30
1 belt sow, Ellsworth	575	@ 24.25
1 wht sow, Sylvan Grove	310	@ 24.00

BOARS

1 hamp, Sylvan Gr.	175	@ 21.25
1 rd boar, Lincoln	520	@ 21.30
1 belt boar, Smolan	665	@ 21.10
1 hamp boar, Salina	630	@ 21.10
1 belt boar, Hillsboro	650	@ 20.75
1 spot boar, Carlton	760	@ 20.10

FEEDER PIGS

3 mix feeders, Abilene	145	@ 27.00
6 mix feeders, Niles	130	@ 26.75
10 mix feeders, Salina	148	@ 26.50
7 mix feeders, Lincoln	154	@ 26.00
6 mix feeders, Beloit	155	@ 25.00
26 mix pigs, Bennington		@ 31.75
3 wht pigs, New Cambria		@ 30.50
41 mix pigs, Brookville		@ 30.00
40 mix pigs, Roxbury		@ 28.00
10 mix pigs, New Cambria		@ 27.00
15 mix pgs, McPherson		@ 26.50
32 mix pigs, Roxbury		@ 25.25
25 mix pigs, Lorraine		@ 25.00
10 mix pigs, Bennington		@ 25.00
23 mix pigs, Ellsworth		@ 24.25

CERTIFIED LIVESTOCK MARKET

FOR INFORMATION OR ESTIMATES

LAURENCE CLEMENCE
Abilene ..... Phone CO 3-3091

MERRILL CHRISTIANSEN
Durham ..... Phone 732-3371

BOB MUIR
Salina ..... Phone TA 3-2963

MARKET REPORTS
Radio Station KSAL, Salina
6:45 a.m., Every
Monday, Wednesday & Friday
KFRM
6:55 a.m. Mon. through Fri.

THE LIVESTOCK AUCTION MARKET
With ACTION

Barn Phone
913 TA 5-0211 Salina, Kansas

nission Co., Inc
LINA, KANS.

THURSDAY
Cattle Only

Selling starts at 11:00 a.m. Cattle will sell in the order they are coming ed on the books.

KANSAS' 2ND LARGEST LIVESTOCK AUCTION

Electric Scale shows average weight

Yard facilities for 5000 head.

Most modern, up-to-date auction with theatre type seats for 500.

1 wf cow, Minneapolis 1125 @ 27.
1 wf cow, Tescott 1095 @ 27.
1 Ayr cow, Barnard 1150 @ 27.
1 wf cow, Minneapolis 900 @ 27.
1 wf cow, Bennington 1105 @ 27.
1 holst cow, Delphos 1250 @ 26.
1 holst cow, Assaria 1730 @ 26.
1 wf rn co, Brookville 935 @ 26.
1 holst cow, Delphos 880 @ 26.
1 wf cow, Sylvan Grove 1185 @ 26.
1 holst cow, Miltonvale 1100 @ 26.
1 wf cow, Brookville 1295 @ 26.
1 holst cow, Assaria 1180 @ 26.
1 wf cow, Minneapolis 810 @ 26.
1 holst cow, Delphos 1125 @ 25.
1 shrthrn, Sylvan Gr. 1260 @ 24.

BULLS

1 wf bull, Delavan 1855 @ 34.
1 char bull, Salina 1875 @ 30.
1 char bull, McPherson 1500 @ 33.
1 blk bull, Wakefield 1125 @ 32.
1 blk bull, Sylvan Grove 1035 @ 31.
1 wf bull, Gypsum 1395 @ 31.
1 rn bull, Salina 1490 @ 31.

FAT HOGS

28 mix hogs, Solomon 218 @ 28.
31 mix hogs, Claflin 226 @ 28.
26 mix hogs, Wells 237 @ 28.
18 mix hogs, Minneapolis 218 @ 28.
29 hmp hogs, Ellsworth 210 @ 28.
20 mix hogs, Lincoln 241 @ 28.
32 mix hogs, Durham 211 @ 28.
15 hamp hogs, Lincoln 232 @ 28.
9 mix hogs, Abilene 220 @ 28.
5 mix hogs, Durham 210 @ 28.
16 mix hogs, Dorrance 221 @ 28.
9 mix hogs, Wilson 253 @ 28.

SOWS

3 mix sows, Bennington 408 @ 26.
4 wht sows, Lincoln 418 @ 26.
1 hamp sow, Roxbury 465 @ 26.
2 wht sows, Dorrance 432 @ 26.
2 wht sows, Carlton 455 @ 26.
1 spot sow, Gypsum 375 @ 26.
1 belt sow, Ellsworth 605 @ 26.
2 white sows, Smolan 650 @ 26.
1 belt sow, Ellsworth 575 @ 26.
1 wht sow, Sylvan Grove 310 @ 26.

BOARS

1 hamp, Sylvan Gr. 175 @
1 rd boar, Lincoln 520 @
1 belt boar, Smolan 665 @ 27.
1 hamp boar, Salina 630 @ 27.
1 belt boar, Hillsboro 650 @ 27.
1 spot boar, Carlton 760 @ 27.

FEEDER PIGS

3 mix feeders, Abilene 145 @
6 mix feeders, Niles 130 @
10 mix feeders, Salina 148 @
7 mix feeders, Lincoln 154 @
6 mix feeders, Beloit 155 @
26 mix pigs, Bennington @
3 wht pigs, New Cambria @
41 mix pigs, Brookville @
40 mix pigs, Roxbury @
10 mix pigs, New Cambria @
15 mix pgs, McPherson @
32 mix pigs, Roxbury @
25 mix pigs, Lorraine @
10 mix pigs, Bennington @
23 mix pigs, Ellsworth @

THE LIVESTOCK AUCTION MARKET
With ACTION

Barn Phone
913 TA 5-0211 Salina, Kansas

GRASS & GRAIN

CLASSIFIED ADVERTISING

RATES: 7¢ a word. $1 minimum for one week. DISCOUNTS: (with cash orders only) deduct 10% if ad runs 2 weeks. Deduct 25% if ad runs 4 weeks. REFUNDS: you may collect a refund at the Ag Press office for any unused amount paid if an ad is cancelled. CLASSIFIED DISPLAY: (boxed ads) $2.10 a column inch. CASH: ads not accompanied by cash have a 25-cent billing charge added.
Mail To: Ag Press - P.O. Box 1009 - 1531 Yuma - Manhattan, Kansas 66502 - JE 9-7558

Notices

UREBRED AND 15/16ths
CHAROLAIS BULLS
Performance tested.

Frisbie Charolais Ranch

GYPSUM, KANSAS
913-696-4288 or 913-696-4571

CALL US

choice healthy "OKIE" steers can be bought for a lot money. Our weights and dition will save you money.

rndorff Cattle Co.

Harvey Orndorff, Nowata, Oklahoma 918-273-2666
Orndorff, Tulsa, Oklahoma 918-622-9043

SPF YORK BOARS
Sale: Good quality nation-accredited SPF York Boars cellosis free herd.

ONY POINT HOG FARM
Clinton & Butch Harris
lier, Ks. Ph. 913-924-2543

---

ationally Accredited SPF
YORKSHIRE BOARS
so Hampshire & Yorkshire
Open Gilts For Sale

Floyd Meyer

Phone 913 Palmer 1905
PALMER, KANSAS

---

ck Revolution 297

istered Angus Bull Calves
15 - 18 mo. — $500
6 - N RANCH

all Loyd Tyler, Manager
913 - 482-3864
COUNCIL GROVE, KS.

GREEN CITY
Sale Pavilion

GREEN CITY, MO.

SPECIAL
oming Sale Dates

OCT. 4 and 18
ALL YEARLINGS
SPECIALS
Selling 2000 Per Sale

OCT. 7 and 14
ALL CALF SPECIALS
Selling 2000 Per Sale

SAT., OCT. 21
All Day Sale
Starting 9 a.m. sharp
SPECIAL BREEDING
& BRED HEIFER SALE
Selling 3200 Head

GREEN CITY
AUCTION MARKET
Full Calf Sale Bill
n Grass & Grain Oct. 10
further information call
l or David Boehner:
816 - 874-3155 or 874-2285
or 816 - 874-2090

AISE WEANING WEIGHTS

et us breed your cows artially to the best bulls of your ce in the country. Get ahead h a genetic improver.
Exotic or Domestic Breeds)

TERNATIONAL GENETICS
A I SERVICE
x 126 316-735-2138
Cassoday, Kansas 66842

R SALE — 82 head of black black baldy heifers bred to istered Angus bulls, will rt calving in February. Call nings after 6:00, 913 448-5588 913 242-5582. SB31

8TH ANNUAL
Club Calf Sale

At Manhattan Comm. Co.
Sale Barn East Of
MANHATTAN, KANSAS

SAT., OCT. 28

Starts 12:00 Noon

100 HEAD
CLUB CALVES

3-breed & modern crossbreed
Joint Sale Of:

FAGERBERG ANGUS RANCH
Olsburg, Kansas

WILLARD OLSON
Olsburg

PETE HAWKINSON
2028 Arthur Dr.
Manhattan, Ks.

For Sale

Spot & Chester serviceable age boars, $125 and up. Big and rugged.

JOY BROS.

358-2303
NARKA, KANSAS

Circle V
Western Shop
Attention Breeders!

Circle V Western Shop stands for 1973: —
Sugar Roy Rose, Sugar Leo Bar
2 Top Bred Stallions
by Sugar Bars

Mike Vernese

Phone 913 456-9829
1 mile south on Hwy. 99
WAMEGO, KANSAS

REGISTERED POCO Quarter Horse mare, 4 years old, dark bay, black mane & tail, star, broke, $600. Robert Denman, Salina, Ks., 913 827-6654. x31

FOR SALE — 34 purebred Angus cows, calving now; 1 bull. Don Sedlacek, Phone 292-4844, Frankfort, Ks. x31

FOR SALE — 2 reg., 1 eligible to reg. Polled Hereford bulls, 2 are 18 months, 1 nearly 2 yrs. Plainview Farms bred. Diana Biesecker, Chapman, Ks., 913 479-5846. SB34

FOR SALE — Holstein bulls & heifers. Also crossbred and weaned calves. Dwight Rhodes, Clifton, Ks., Phone 913 455-3407. SB32

SWISS & SWISS-Simmental bulls. Service age. Price $400 up. John Lust, Iola, Kansas Rt. 2. x34

FOR SALE — Minnesota calves, good big growthy northern cattle, baby calves to feeder cattle. Our cattle must meet your approval upon arrival. David Cunningham, Jamestown, Ks. 66948. Phone 913 439-6221, call after 6:00 p.m. SB35

WANTED TO BUY, weaned exotic heifers. Gilbert McGown, Mound City, Ks., Phone 913 795-2446 or 913 795-2507. SB43

FOR SALE — 25 Springer Holstein heifers, several just fresh. Matt Roeder, Seneca, Ks., Ph. 913 336-2663. SB32

FOR SALE — Purebred Duroc & Hamp boars. Phone 913 785-2766 or 785-2765, Gail and Arthur Roepke, Waterville, Ks. 66548. SB39

FOR SALE — 2 serviceable age bulls, ½ blood Simmental out of Galant, priced $550 each. Harris Ramsour, Alta Vista, Phone 229-5237. x32

FOR SALE — Serviceable aged Duroc boars with individual figures on backfat & days to 220. Sleichter Duroc Farm, Abilene, Ks., 913 263-1908, 263-1898. x31

FOR SALE — 6 farrowing crates, $30 each. Phone 913 842-7946, Myron Feuerborn, Rt. 2, Lawrence, Ks. x32

ANGUS BULLS for sale — Performance tested sons of Choice of Wye. 18 months old, ready for heavy service. Guaranteed breeders. Phone 316 295-4257, Lowell Willhite, Elmdale, Ks. x32

ANGUS COWS for sale — 15 young registered cows with calves by high performance bulls Choice of Wye and Skyland Thane. Also 10 cows bred to same bulls for fall calves. Phone 316 295-4257, Lowell Willhite, Elmdale, Ks. x32

FOR SALE — Choice York boars & gilts all ages. Lauer Farms, Hope, Ks., Seth 913-949-2285; Lowell 913 479-2268. SB31

FOR SALE — Purebred Hampshire boars. Roth Brothers, Green, Ks., Phone WI 4-2237 or WI 4-2238. SB31

FOR SALE — Chester boar. Sired grand champion gilt in Chester White class at Hutchinson Fair. Also 55 feeder pigs for sale from same boar. 913 456-2445, Leon H. H., Wamego, Kansas. x31

FOR SALE — 3 choice 15/16 Charolais bulls, these are 1971 Nov. calves weighing around 800 lbs. White, best of breeding. Phone 439-6486, Jack Bennett, Scottsville, Ks. x31

FOR SALE — Good quality, good boned, good doing calves. These calves consist of Hereford, black WF & Charolais steers & heifers. Also Holstein steers, heifer calves. Calves weigh in a range from 350 to 450 lbs. Will sell any amount or full load lots. H. M. Jensen, 913 243-2581, Concordia, Ks. sb35

FOR SALE — Hampshire bred gilts, open gilts, boars, from SPF stock. H. Wayne Shirley, Horton, Ks., 913 474-3349. x44

HORSES, PONIES, mules — finance, will trade, best deal. Elmer Peatling, 913 598-2310, Abilene, Ks. x34

TOP QUALITY Charolais bulls, purebred, 15/16, 7/8, up to 24 mo. Priced to sell. Donald Runft, Scandia, Ks., Phone 913 335-2582. x32

PUREBRED HAMP and York boars and open gilts for sale. SPF stock and validated Brucellosis-free herd. Peterson Farms, Burdick, Ks., Dan 913 983-4253. Lester 983-4866.. x32

FOR SALE — Purebred Hampshire boars and purebred Yorkshire boars 300 lbs., vaccinated for erysipelas, guaranteed breeders. 913 744-2103 or 913 744-2891, Bremen, Ks. SB31

FOR SALE: Reg. Shorthorn bulls, 12 to 20 months old. Fast growing type. Glenn E. Lacy, Miltonvale, Ks., 913-427-4513. x31

REGISTERED YORKSHIRE & Spotted boars, ready for heavy service, out of large litters. Leslie Lindquist, Waterville, Ks., 913 785-2358. SB33

TOP QUALITY Holstein and crossbred calves, age 2 weeks to 600 lbs. Jerry Davis, Herington, Ks. ,913 258-3132. x48

FOR SALE — Limousin-Hereford cross bull calves, excellent breeding stock. These are good strong spring calves from good quality bred cows. Quality Motors, 129 E. Poyntz, Manhattan, Phone 913 776-8912. SB32

FOR SALE — 2 purebred Duroc boars out of registered SPF stock. Wt. 300 lbs. Earl Deines, Chapman, Ks., 913 922-6271. x32

HORSES WANTED — I need horses for riding stable. Also equipment, old wagons and harness, used chain link fence. Glenn Allison, Lakeview Farms, Rt. 2, Minneapolis, Ks. SB34

WANTED — Bred or springing Holstein or Brown Swiss heifers. 316 283-8664. SB36

DUROC BOARS, Chester White boars, sired by test station boars. Also open gilts. P-B Ranch, Frankfort, Ks. 913-292-4613 or 913-292-4628 between 8:00 a.m. and 5:00 p.m. sb32

FOR SALE — Large fancy Holstein springer heifers. Diedrick Farms, Culver, Ks., 913 283-4227 or 283-4222. SB37

FOR SALE — 45 good heifers, Black Angus bulls put with them July 1. 34 good steers, weight about 500 lbs. Phone 913 634-5430, Kanopolis, Ks. x31

WANTED TO BUY — 3 or 4 good milk cows, just fresh or to freshen soon. Art Carlson, Olsburg, Ks., Ph. 913 468-3576. x31

FOR SALE — Serviceable age Charolais bull, very best quality. Weight 1800 lbs. Call 913 632-3653 after 8 p.m. Walter Brannon, 731 1st St., Clay Center, Kansas. SB31

REGISTERED ANGUS bulls, Marshall bred 12 to 18 months. Also a few F-1 cross Angus and Galloway from registered stock. These are rugged growthy types. C. G. Wagner, 929 South Santa Fe, 913 827-6263, Salina, Ks. x31

FOR SALE — Good big gentle registered Horned Hereford bulls. Also my Reserve Grand Champion herd bull of the 1968 Iowa show and sale. A big bull broke to lead and gentle. Bob Moore, Waterville, Ks., Phone 785-2636. x31

PUREBRED DUROC gilts, Messner breeding, these gilts are the modern type with lots of eye appeal. 913 227-3105 after 7 p.m., Lindsborg, Ks. x31

FOR SALE — Registered Horned Hereford bulls, 18 to 30 mo. old, Mill Iron breeding. Cary Skalla, Blue Rapids, Ks., 913 226-7336. x31

Poultry

FOR SALE — Ready to lay DeKalb pullets, immediate delivery. Carey Hatchery, Alma, Ks. 913 765-3611. x32

POULTRY DRESSING wanted. Call 913 349-2388 for appointment. Carl Jones, White City, Kansas. SB34

Stud Service

FOR LEASE — Stallion, permanent registered Quarter Horse, good son of Gold King Bailey. Gentle, red dun color, pasture breeder, a good horse to run with your mares. Very reasonable, or would sell. Rex Flentie, Centralia, Ks. Ph. 913 857-3837. SB31

Feed and Seed

CUSTOM PELLETING
Grain Banking

Page's Feed — Bulk Delivery
Animal Health Products

MANHATTAN MILLING CO.
Manhattan, Ks. 778-3217

FOR SALE — Registered Centurk and certified Eagle seed wheat, sacked or bulk. John & Adrian Polansky, Belleville, Ks., Phone 913 729-3652. x31

WANTED TO BUY — We are in the market for alfalfa seed. Please mail sample and we will call and give you our bid. Star Seed Inc., Osborne & Beloit, Ks. x34

FOR SALE: Registered Centurk wheat, eligible for certification next year. Also certified Centurk, bagged or bulk. Lawrence Kirchhoff, Hardy, Nebr. 68943 (402) 236-4882 or 236-4662. sb31

ALL SEMI-DWARFS — Registered Sturdy, Caprock, uncertified Super X. Call Borth Seeds, 316 241-2297, McPherson, Ks., or contact Minneapolis Agri Supply, McGaveran Grain, Ada, Robert Paige, Delphos, Glasco Seed, Glasco, Sis Seed, Belleville. These will yield 10 to 25 bu. over other varieties, plus give three times the grazing, and they will stand. x33

KEY RABBIT Mini Pellets for fast gains, no waste. Key Milling Co., Clay Center, Kansas, ME 2-2141. TF

FOR SALE — Brome grass seed, 10c per pound. Don Schumacher, Rt. 2, Wamego, Ks. 913 456-2477. SB31

RIDE 'EM HIGH feed for horses. Product of Key Milling Co., Clay Center, Kans., Phone ME 2-2141. SBTF

LIMITED SUPPLY Centurk wheat from registered seed, germ. 94; Scoutland from certified seed, germ. 95. Brome seed. L. J. Franz, Emmett, Ks., 913 535-2582 or 535-2581. x32

WINTER TRITICALE seed, cleaned, tested & bagged, $2.00 per bushel. Phone 913 776-5926, Manhattan, Ks. x31

STIFF STRAWED Harrison barley, free of wheat, 94% germination. Eagle wheat grown on clean ground from registered seed. Chester G. Peterson, Lindsborg, Ks., 913 227-2646. x33

CUSTOM COMBINING milo & corn. have 6-30 & 4-38 corn heads for 72G Gleaner. David Homer, Box 172, Manhattan, Ks., 913 537-9478. x32

REGISTERED CENTURK seed wheat. Frank Rudolph, Rt. 3, Manhattan, Ks., Phone 913 776-7255. SB31

Automotive

TRUCKS

1960 Model V-95 V549, 5-spd., 2-spd., tractor, equipped $1450
1955 GMC 602 tractor, 6-cyl., 5-sp., good rubber $475
1968 1890 International V392, 5 spd., 2 spd., tag axle, 10:00x20 tires, 24' grain bed, sharp $6500
1954 Chev 2-ton, 6-cyl., 4-sp., 2-sp., 13½' bed with folddowns $750
1960 70 series CO Chev., V-8, 5-sp., 2-sp., tag axle, new tires, new 24' bed with folddowns, alu. double deck floor, tarp, twin cyl. hoist, air brakes $4950
1954 Chev. 1½ ton, 6-cyl., 4-sp., bed & hoist $1150
1960 IH, 16' bed, 5 spd., 2 spd., hoist $2150

4 WHEEL DRIVES

1969 Scout 4x4 6-cyl .pickup, top $2000
1970 Scout, long top, 4-cyl., 3-sp. RHD $2250
1962 International 4x4 ¾ ton V8, as is $650

TRAVELALLS & CARS

1971 1010 loaded including trailer towing pkg. ... $3850
1970 1000 V-8, auto., PS, factory air, cust. int. & ext. .. $2850
1963 110 V-8, 3-sp., power lok $295

PICKUPS

1964 GMC ½ ton, aut. .. $675
1969 Ford F250 ¾ ton, 4 spd. $1750
1970 IHC 1100, V-8, 4-sp., long box $1750
1951 Chev. ½ ton $200
1969 Chev. camper special $1850
1970 Chev. ½ ton, loaded $2250
1961 Ford ½-ton, 6-cyl., 3-sp., wide box $375

Check with us on your truck needs, new or used. We have a ready inventory at prices that are right.

NEW 72 IH PICKUPS IN STOCK. BUY NOW & SAVE

Cloud County
TRUCK & TRACTOR

Phone 913
243-1840
CONCORDIA, KANSAS

The 73's Are Here
And Available At

Manhattan
Lincoln - Mercury

307 North 3rd 913 776-4721

RIGHT CAR & price — '70 Chev. Bel-Aire 4 dr. sedan, factory air, radio, highway mileage, extra clean, mint condition inside & out. Herb Shawver, 913 857-3883, Centralia, after 7 p.m. SB32

1970 Chev. 2-ton, long wheel base, 102" CA, V8, 8:25 tires, 132,000 actual miles, good cond. $2995
1970 Chev. Titan 90, twin screw, 8V71, 13 spd. transmission and Reyco suspension, air cond., big sleeper cab, 10:00 x20 tires, extra good cond. $14,750
1968 Chevrolet ½ ton, LWB, V8, 3 speed, wide box. A good buy $1595
1967 Chevrolet 60 Series, 366 V8, 5 speed, 2 speed, tandem axle pusher, 9:00 tires, 11' Anthony dump box, telescopic hoist $5250
1967 Dodge ½ ton, 6 cyl., 3-spd., wide box, short wheelbase $945
Freightliner sleeper cab twin screw, 335 Cummins with new overhaul, RT915 transmission, 22" tube type Bud wheels, 476,000 actual miles. Good condition, $10,250
1964 Chev. 80 series tandem tag axle tractor, 427 V8 engine, 5-sp., 2-sp., straight air brakes power steering, box sleeper cab, 10x20 tires $3750
1962 Chev. LCF single axle, 348 engine, 16' grain bed, 9:00 tires, 5 spd. trans., 2 spd. axle, good $2600
1961 GMC tandem axle drive twin screw, V-6, 5-sp., 4-sp. aux. $2750
1961 Ford single axle tractor, 330 V8, heavy duty, 5 spd., 2-spd., standard air brakes, 10:00x20 tires $2250
1951 Chevrolet ½ ton, 4-spd. $95
1950 Chevrolet LWB, 4 spd., 2-spd., 8:25 tires, good, 15' grain box, good condition $695
1948 Chev. ½ ton, short wheel base, 10' grain box $295
1947 Ford 1½ ton, 13½' grain box $195
1947 International long wheelbase, 2 ton, 13½' grain box & underbody hoist, extra good $1195

NEW TRUCKS

We have a large inventory, ready for delivery, of new trucks, ½T pickups to single & tandem diesel tractors.

See John Melton at Melton Cycle Shop for new Rupp cycles. Several new models in stock to choose from. Affiliated with Melton Motor Co., Inc.

Melton Motor Co., Inc.

16th & M Streets 913 527-2201
BELLEVILLE

FEATURE DISPLAY OF THE ALL NEW FORD TRUCK

SPECIAL DEALS ON NEW '73 FORD TRUCKS
We Need Good Used Trade-Ins

7 NEW 1972 FORD TRUCKS STILL AVAILABLE

1972 F100, V8, aut. $2795
1972 Bronco station wagon, V8 ..... $3395
1967 Chevy ¾ ton, V8, 4 spd. $1395
1966 Chev. ½ ton, 292, 6 cyl., 4 spd. $995

Long-McArthur, Inc.

340 N. Santa Fe Salina, Kans.
Ford-Lincoln-Mercury
913 823-2237

FOR SALE — Slip-on wood stock racks and grain sides for short, wide jeep box. Earl Deines, Chapman, Ks. 913 922-6271. x31

1962 IH PICKUP, V8, 4 spd., ½ ton, tires, engine, body good, oak stock rack, $575. IH Scout 1966 4x4, full top, extra good, $1500. Call us. Grimwood and Son, Burns, Kansas. SB 32

USED TRUCKS

72 Ford F100 131" custom styleside pickup, blue & white tutone, 360 V8, automatic transmission, radio, heater, rear safety bumper, sport custom seat(body moldings, Mid-West camper cover, 64000 mi. $2988
71 Chevrolet G30, 127" van, V8, automatic transmission, radio, heater, air conditioned $3188
1969 Dodge A100, 90" Sportsman wagon, driver, passenger & 2nd row seats, radio, heater, 6 cyl., automatic, brown & white tutone $1488
1968 Ford F100 131" Ranger styleside pickup, V8, radio, heater, Cruise-O-Matic, power steering, power brakes, factory air, red & white, extra clean $2188
1966 Ford N600 short conventional chassis & cab, 14' bulk feed body, hydraulic auger, 330 HD V8, 5 spd. trans., 17,000 lb. 2 spd. rear axle, 7000 lb. front axle, good 1000 x20 tires, excellent condition $2688
'68 Chevrolet, 10 Series, Fleetside pickup, V8, 3-spd., radio, heater, rear safety bumper $1488
'68 Ford F100 Custom styleside pickup, radio, heater, rear safety bumper, white color $1388

Six new 1972 Ford Trucks — liberal discount
New 72½ Model Datsun Pickups

John North Ford Inc.

"Where Customers Send Their Friends"
3002 W. 50 Hwy. 316 342-5554
EMPORIA, KANSAS

Late Model Ryder Leasing Co.

Trade-Ins

Service Records Available
1969 International 2-ton, long wheelbase, will handle 16'-18' body. V8, 345 cubic inch, 5-spd. main transmission, 17,000 lb. 2 speed rear axle, new paint. $2750
1968 International Model CO-4000 single axle tractor, sleeper cab, 671N 238 HP Detroit Diesel engine, air conditioner, 10-spd. transmission tractor equipped, warranty tested.
1969 International Model 2000-0 single axle non-sleeper conventional cab diesel tractor, NH-250 horsepower Cummins engine, warranty tested.
1968 International Model F-2000 full tandem rear axle, non-sleeper cab, conventional diesel tractor, NH-250 horspower Cummins engine, 10 speed Fuller transmission, warranty-tested.

INSTANT CREDIT AVAILABLE

ATTENTION
In order to better serve you — Our sales department has new hours: 8 a.m. - 9 pm Mon.-Thurs.
8 a.m. - 6 p.m. Friday
8 a.m. - 5 p.m. Saturday
Call —
Jim Winrick — Don Sheets
Glen Daniels

International Heavy Duty Truck Headquarters

235-8711
500 E. 10th
TOPEKA, KANSAS

¾ TON pickup for sale, 1961 Ford 4-wheel drive with flatbed or grain sides. Ray Ensley, Rt. 4, Manhattan, Ks., 913 539-5731. SB31

FOR SALE — Hub type duals for IH, tires 13.6x38. Jim Russell, Manhattan, 913 539-2681. x31

See Sullivan's Get A Truck

1972 Chevrolet ½ ton, V8, 350, turbo hydro, PS, positraction, air cond., custom deluxe, 16,000 miles, PB
1971 Chevrolet ½ ton, 4 wheel drive, 350, 4 spd., power brakes
1966 GMC 2 ton, V6, 4 spd., 2-spd., LWB, 8:25 rubber cab & chassis, 102" CA, 15½' bed, 40" grain sides, fold down stock rack & underbody hoist
1964 Chev. ¾ ton, 6 cyl., 4 spd.

Call Melvin Buxman collect and he'll be happy to come out and look at your truck or car. Just call Melvin at 825-5431.

"Keep On Truckin With A Jim Sullivan Truck"

Jim Sullivan Chevrolet

239 N. Santa Fe
Phone 913 825-5431
SALINA, KANSAS

SPECIALS

1971 Mustang Mach 1 coupe, small V8, aut. trans., low mileage, new tires, one owner Like new $2995
1972 Datsun 510 4 dr. sedan, automatic trans., low mileage, one local owner, ready to roll $2295
1969 Grand Prix V8, aut. trans., console, power steering and brakes, factory air, vinyl top, mag wheels, all the goodies to choose from — Hurry! $2595
1971 LTD Brougham 4 dr. HT, V8, aut. trans., power steering, power brakes, factory air, locally owned, extra nice $2995
1972 Datsun ½ ton pickup, R&H, 4 spd. trans., new rubber, one local owner, sharp $2295

KEY, INC.

2312 Stagg Hill Rd.
Phone 539-1161
Manhattan's Only
VOLUME
New & Used Car Dealer

Skaggs (Ford) Motors

Come See Us

BIG SELECTION OF PRE-OWNED CARS

Used 1972 Pinto $2195
1972 Mach I, V8, aut. $3495
1971 Pinto, 4, aut., air .. $2395
1970 Galaxie 2 dr., 8, air $2695
1972 LTD, 2 dr., 8, full power $4295
69 Pontiac 2 dr., 8, air .. $1995
1968 Falcon 2 dr., 6, stick $1295
1966 1-ton pickup $1595
71 LTD 4 dr., stereo, full power $3895
69 Ford pickup $1995
68 Torino V8, air $1795
1972 Torino 4 dr.,V8, air $3495
69 Plymouth wagon, V8, full power $1595

We Have A Good Selection Of New Fiats

Skaggs (Ford) Motors

"Where Customers Send Their Friends"
2nd & Houston
Phone 913 778-3525
MANHATTAN, KANSAS

For Sale

1964 F100 pickup, V8, 4-spd.
1965 F100 pickup, six, 4-spd.
1968 F100 pickup, six, 4-spd.
1970 F250 pickup, big six, 4-spd.
1965 C1000 tandem, air lift, 477 V8, 8 spd. Ranger, 24' Omaha bed, HD hoist, 10x20
1965 CT850, 534 V8, 5 spd. tandem, 10x20 tractor
3 1967 N750, 361 V8, 5 spd., 900x20, 18' Omaha bed & hoist
1968 N750, 361 V8, 5 spd., 900x20, 18' Omaha bed & hoist
1968 N700, 361V8, 5 spd., 900x20 16' Omaha bed & hoist
1969 C1000 diesel, 250 Cummins, 10 spd. Ranger, sleeper, air cond.
1972 F600 330, 4+2, will take 16' bed

Kling Motor Co.

Phone 913-527-2271
BELLEVILLE, KANSAS

Goetsch-Irvine

CHRYSLER - PLYMOUTH

GOOD BUYS — USED CARS
WE CAN FINANCE YOU

1971 Dodge Charger 2 dr., AC, PS, vinyl top, trim $2995
1971 Buick Electra 4 dr. HT, nice local car $3995
1971 Chevy Impala 4 dr., AC, PS, AT, vinyl trim .. $2395
1971 Chevy Malibu 2 dr. HT, AT, PS, radio, vinyl top, trim $2495
1970 Mustang 2 plus 2, standard transmission, radio .. $2195
1970 Volkswagen squareback $1895
1969 Dodge Charger 2 dr. HT, AC, PS, AT, vinyl top $2195
1968 Plymouth Satellite 2 dr. HT, std. trans., 6, radio $1195
1968 Plymouth 4 dr. sedan, AC, PS, AT, vinyl trim $1395
1967 Chevy Caprice 4 dr. HT, AC, PS, AT, vinyl top. A real slick local car $1395
1967 Valiant 4 dr., 6 cyl., std. trans. $995
1966 Chrysler NY 2 dr. HT, fully equipped, nice .. $1095
1967 Barracuda fastback, 383, 4 speed $795
1966 Comet 2 dr., V8, std. trans. $695
1966 Valiant 2 dr., 6 cyl., std. trans. $595

GOETSCH - IRVINE MOTOR CO.

CHRYSLER - PLYMOUTH
Used Car Lot
4th and Leavenworth Sts.
Phone 776-7721
MANHATTAN, KS.
Open Evenings Financing
"We Try Harder"

USED PICKUPS

1968 Chev. ½ ton pickup, V8
2 1967 Chev. ½ ton pickup
1966 Chev. pickup, V8, extra clean
1961 Chev. ½ ton pickup

Looking For A Dependable Car . . . See The Brightest Corner In Town
NICE STOCK AVERAGE PRICED USED CARS

OBERMEYER

913 258-2255 Open to 9 p.m.
Marvin Obermeyer, Owner
HERINGTON, KANSAS

NOW ON SALE

AT

BUICK - OPEL

1971 Plymouth Scamp 2 dr. HT AT, PS, radio, vinyl top, only 10,500 miles
1971 Vega hatchback, 4 spd., radio, low miles
1970 Camaro 6 cyl., standard transmission, radio
1968 Chrysler 4 dr. HT, loaded with equipment, only 38,000 miles

ANY REASONABLE OFFER ACCEPTED

Manhattan Motors

BUICK — OPEL
311 Houston 778-3537
Used Car Lot 211 S. 3rd
776-4414
MANHATTAN, KANSAS

PERMANENT ANTI-FREEZE at DISCOUNT

bulk per gal.
$1.05
In Your Container

packaged per gal.
$1.15

REX'S OK TIRE STORE

1001 N. 3rd 913-778-3513
MANHATTAN, KANSAS

FOR SALE — 1957 ¾ ton Chev with factory bed and stock rack $450. Lawrence Katzer, Neodesha, Kansas. x31

1957 CHEVY 2-ton truck, 16' flatbed, good tires and motor, body rough. $525. Alfred Roeder, Seneca, Ks. SB32

---

20 Used Tru

68 Chev. C50, V8, hoist box, choice of four
67 Chev. C50, V8, hoist box, choice of two
66 Ford F600, V8, hoist box, choice of 4
65 Ford F600, V8, hoist box, choice of two
69, 68, 67 Chevy 5 yd.
66, 65 Ford 5 yard dump
70, 69, 68 Chevy ¾ 4x4
69 Ford V8 ¾ ton 4x4
10'x7' 4-5 yd. dump bo
68 GMC 5500 Series, V8 dem, with 26' grain-s

Ames Chevrolet

Phone 316 647-32
MOLINE, KS. 67

THIS LINEUP OF TRUCKS FOR SALE

1969 Dodge 2-ton, 361 V8 2-spd., 16-ft. box &
1954 Ford 2-ton, F6, V8 2-spd., 12-ft. box & h

COMING SOON
1968 Chev. 60 Series, 3 4-spd., 2-spd., cab & will carry 15½' box
1971 Chev. 350 V8, 4 spd cab & chassis, will box

Siebe's Repair Trucks

JANSEN, NEBR.
Telephone 402 424-

Save Big Mon

Two new 1972 4-wheel Jeep pickups — au transmission, power power brakes, 8' bed, engine. Your choice
Two 1970 4-wheel-drive pickups, automatic tr sion, power steering, brakes, 8' bed, 350 V8

Quality Motor

129 E. Poyntz 913-7
MANHATTAN, KAN

Real Estate

FARMS

Farm 240 acre farm, county, 90 acre crop which 60 creek bottom field, balance pasture. nice 4 bedroom modern barn, sheds, plenty
Farm 160 acre, Marshall 42 acre crop, 74 acre 44 meadow, no improv
These farms may be on contract.
135 acre farm, 20A crop ance grass, Dickinson Chapman area. This is suitable for devel particularly a mobile park.
160 acre river bottom irrigation systems, silo, modern homes, Riley
160 acre pasture, Pott near Manhattan, blue grass plenty water per acre.
350 acre pasture, Riley ty, Randolph area, clean pasture, fences

FOR MORE INFORMATION WRITE OR CALL

Carlson Agency

801 Poyntz 913-7
Lawrence Welter, salesman 913-7
Harold Carlson, broker JE
MANHATTAN, KANS

DON ROCHE Can Sell Your Fa

As a real estate broker auctioneer, I am in a to handle a sale as you 13 years experience in and finding farmland & in Kansas.
If you have farmland ture you plan to sell, me and we'll talk it over

DON ROCHE
Call Collect 913-226-
BLUE RAPIDS, KANSAS

SALE BARN
FOR SALE OR LEASE
Modern, well kept, loca Lyon County, Ks. Phone 342-5845.

PROPERTY FO
Highly improved nter area, 4-bedro me, 1½ baths, 2 peted, 2 car gar and feeding b p and implement ble granary, 60 el granaries 330 x24 hay shed, 24 rated, balance pa eadow all tillable l this for $110,000 nest payment, t n. 3, after that $4 s 7% interest. T THOSE PLACE OU HEAR ABOUT WHILE BUT NE HANCE TO BUY

22 acres southe ph bridge, all g cess road, electri le, catch pen, loa r only $135 per wn, $5000 first o 000 per year plus r 9 years, balanc 5 acres rents wi acres governme is tract has a r you have any sa Improved 240 wit bedroom modern sement, a home e proud of. Good rm buildings, 14 ance pasture, at contract. Will t odate buyer.

FOR RE

hree bedroom m n farm 1½ miles good road at $2 160 acres with 2 nprovements just attan, extra home 95 per month. 2 ith unloaders, 20 eeders, big barn, orage, concrete b erhead rails for ng water, heated ne in and work n exceptional offe er bottom, best 25 acres leveled om 1000 gallon ke this bring ov re at York, Neb her places. This ffered at $110,000 ge and health of ell on contract t uyer.

We have several fferings. Improv 24,000, unimprov 14,000, improved 2 nimproved 160 a others.
Alice and I will fornia to see my last part of Octobe one 2 weeks. If ook at land, don't

Gerald A.

REALT
Phone 376
HADDAM,

For your need in ing in Farms, Ra anything in real e call Dain's to serv

Dain's Rea and Auctio

Phone 58
SILVER LAKE
We would like y — please give u

For S

160 acres, Clou proximately 10 m Morganville, 116 land, balance pas 3-bedroom home, granary and mac

Odgers Rea

Phone 913-
CLAY CENTER

Dolly Ar

Phone 913 -

REA
27
Phon
MANHATTAN

FOR SALE — T house with electr well insulated, g spot. Priced $500 sale, in Alta Vista October 7th or

tsch-Irvine
ER - PLYMOUTH

YS — USED CARS
FINANCE YOU

Charger 2 dr., AC, top, trim $2995
Electra 4 dr. HT, car $3995
Impala 4 dr., AC, vinyl trim .. $2395
Malibu 2 dr. HT, dio, vinyl top, trim $2495
g 2 plus 2, standard on, radio .. $2195
agen squareback $1895
Charger 2 dr. HT, T, vinyl top $2195
th Satellite 2 dr. ans., 6, radio $1195
th 4 dr. sedan, AC, nyl trim $1395
Caprice 4 dr. HT, T, vinyl top. A real car $1395
4 dr., 6 cyl., std. $995
r NY 2 dr. HT, pped, nice .. $1095
da fastback, 383, ... $795
2 dr., V8, std. trans. $695
2 dr., 6 cyl., std. $595

CH - IRVINE
TOR CO.
ER - PLYMOUTH

d Car Lot
eavenworth Sts.
ne 776-7721
ATTAN, KS.
gs Financing
Try Harder"

PICKUPS
ton pickup, V8
½ ton pickup
ickup, V8, extra

ton pickup

ing For A
le Car . . . See
t Corner In Town
OCK AVERAGE
USED CARS

RMEYER

Open to 9 p.m.
ermeyer, Owner
TON, KANSAS

NOW
SALE
AT
K-OPEL

th Scamp 2 dr. HT
dio, vinyl top, only
s
atchback, 4 spd.,
miles
6 cyl., standard
on, radio
r 4 dr. HT, loaded
ment, only 38,000

EASONABLE
ACCEPTED

ttan Motors
K — OPEL
ston 778-3537
Lot 211 S. 3rd
76-4414
TTAN, KANSAS

MANENT
-FREEZE
SCOUNT

per gal.
$1.05
ur Container

ed per gal.
$1.15

K'S OK
STORE
913-778-3513
TTAN, KANSAS

— 1957 ¾ ton Chev
bed and stock rack
nce Katzer, Neode- x31

2-ton truck, 16'
tires and mo-
gh. $525. Alfred
ca, Ks. SB32

20 Used
68 Chev. C50, V8 box, choice of
67 Chev. C50, V8 box, choice of
66 Ford F600, V8 box, choice of
65 Ford F600, V8 box, choice of
69, 68, 67 Chev
66, 65 Ford 5 ye
70, 69, 68 Chev
69 Ford V8 ¾ to
10'x7' 4.5 yd. dump
68 GMC 5500 Sa
dem, with 26

Ames Chev
Phone 3
MOLINE, K

THIS LIN
TRUCKS FOR
1969 Dodge 2-ton
2-spd., 16-ft. bo
1954 Ford 2-ton
2-spd., 12-ft. bo
COMING
1968 Chev. 60 S
4-spd., 2-spd.,
will carry 15
1971 Chev. 350
cab & chassis
box

Siebe's
Tru
JANSEN
Telephone 4

Save Big
Two new 1972 4-
Jeep pickups
transmission,
power brakes,
engine. Your
Two 1970 4-whe
pickups, auto
sion, power ste
brakes, 8' bed,

Quality M
129 E. Poyntz
MANHATTAN,

Real Es

FARM
Farm 240 acre
county, 90 acre
which 60 creek
field, balance
nice 4 bedroom
barn, sheds,
Farm 160 acre,
42 acre crop,
44 meadow,
These farms m
on contract.
135 acre farm,
ance grass,
Chapman area
is suitable f
particularly a
park.
160 acre river b
rigation syste
modern home
160 acre pastur
near Manhatt
grass plenty
per acre.
350 acre pastur
ty, Randolph
clean pasture
FOR MORE D
WRITE

Carlson
801 Poyntz
Lawrence Weld

Harold Carlson
MANHATTA

DON
Can Sell
As a real e
auctioneer, I
to handle a sa
13 years exp
and finding fa
in Kansas.
If you have
ture you pla
me and we'll

DON
Call Colle
BLUE RAP

SALE
FOR SALE
Modern, well
Lyon County,
342-5815.

PROPERTY FOR SALE

ghly improved 320 in Clay er area, 4-bedroom modern le, 1½ baths, 2 rooms fully eted, 2 car garage, 70x70 and feeding barn, 44x28 and implement shed, 40x52 ple granary, 60x40 barn, 3 l granaries 3300 bu. each, 24 hay shed, 245 acres cul- ted, balance pasture and dow all tillable but 10 acres. this for $110,000 with $6000 est payment, then $20,000 3, after that $4000 per year 7% interest. THIS IS ONE THOSE PLACES THAT HEAR ABOUT ONCE IN HILE BUT NEVER GET A ANCE TO BUY.

22 acres southeast of Ran- h bridge, all grass, fenced, ss road, electricity avail- , catch pen, loading chute only $135 per acre, $2000 m, $5000 first of year, then 0 per year plus 6% interest 9 years, balance 10th year. acres rents with this plus acres government easement. tract has a real potential ou have any savvy at all.

nproved 240 with rather new edroom modern home, full ement, a home that you will proud of. Good substantial n buildings, 140 cultivated, nce pasture, at $72,000 cash contract. Will try to accom- date buyer.

FOR RENT

ee bedroom modern home farm 1½ miles from town good road at $25 per month.

50 acres with 2 sets modern rovements just east of Man- tan, extra home rents for per month. 2 large silos unloaders, 200' fence line lers, big barn, abundant age, concrete block shop, rhead rails for hoists, run- water, heated, drive com- in and work on it. This is exceptional offering — All r bottom, best quality soil, acres leveled and irrigated n 1000 gallon well. Farms this bring over $1000 per e at York, Nebr. and many er places. This choice 160 red at $110,000 because of and health of owner. Will on contract to qualified yer.

We have several other good erings. Improved 120 at ,000, unimproved 80 at ,000, improved 240 at $42,000, mproved 160 at $30,000, and ers.

Alice and I will leave for Cali- nia to see my brother the t part of October and will be ne 2 weeks. If you want to k at land, don't put it off.

erald A. Kvasnicka
REALTOR
Phone 376-2874
HADDAM, KANS.

r your need in buying or sell- g in Farms, Ranches, Motels ything in real estate, write or ll Dain's to serve you better.

Dain's Real Estate
and Auction Service
Phone 582-4520
SILVER LAKE, KANSAS
We would like your listings — please give us a try.

For Sale

160 acres, Cloud County, ap- roximately 10 miles west of Morganville, 116 acres crop and, balance pasture. Modern -bedroom home, 2 good barns, ranary and machine shed.

Odgers Real Estate
Phone 913-632-5529
CLAY CENTER, KANSAS

Dolly Anderson
Phone 913 - 776-8104

ManDel
REALTY CO., INC.
2730 Amherst
Phone 913-539-7503
MANHATTAN, KANSAS

FOR SALE — Two-bedroom house with electric heat and well insulated, good garden spot. Priced $5000 for quick sale, in Alta Vista, Kansas. Call October 7th or 8th, 229-6366. x31

4 BEDROOM BRICK HOME
IN MANHATTAN
2 BLOCKS MARLATT School— 15x20' family room, woodburning fireplace, wall-wall carpeting, storm windown, redwood fenced back yard, owner moving out of town $26,950

LOW PRICED — 2 bedrom home, NE location, garage, good rental investment $140 per mo. $10,650

4 BEDROOM HOME — Family room, woodburning fireplace, 3 baths, formal dining room, built-in appliances, double garage $34,500

LARGE NEW HOME — 4 bedrooms, family room, stone fireplace, excellent view, 2 car garage $42,500

NEAR WESTLOOP — Like new 3 bedroom home, plus partly finished basement with 4th bedroom, large kitchen, family room, established yard. $31,950

QUICK POSSESSION — 1 yr. old home, low down payment or assume present loan, 3 bedrooms, fully carpeted, air conditioned, built-in range, dishwasher $31,400

Call To See Other Choice Buys
Complete Real Estate Service
To Buy, Sell or Trade
Call

Maurice McNeil
REALTOR
Suite 205
Union National Bank Tower
Office 776-4801 Res. 539-5164
MANHATTAN, KANSAS

Fulmer Real Estate
CATHERINE J FULMER
REALTOR
Office 456-7696
Res. 456-9281
WAMEGO

SEDLAK
AGENCY
INSURANCE-REAL ESTATE
INVESTMENT PROPERTIES
Specializing In Farms
and Rural Acreages
in Northeastern Kansas

Have qualified buyers seeking real estate investments. Your listings will be greatly appreciated!

Call 913-774-4444
WINCHESTER, KS. 66097

WANTED — IHC Farmall regular. State price & condition first letter. Max Amos, Rt. 1, Council Grove, Ks. x31

BOND ESTATE — 280 acres, three miles northeast of White City, Ks. 145 acres pasture, balance farm ground. Plenty water. Small barn, no liveable house. Electricity, mail route. Move in a mobile home and be in business. Government payments will pay for this place. Contact Gilbert L. Bond, Box 804, Paonia, Colo. 81428. x31

SUBURBAN HOME — Two bedroom house, excellent condition, tract of ground 144x200. Hardwod floors under carpet & linoleum, utility room, refrigerator, electric range. Detached garage, storm cellar, small greenhouse, large tool house, utility house. Flowers, shrubs, plenty garden space. Immediate possession. 1225 Douglas Rd., El Dorado, Ks. 316 321-1755. SB31

FARM HOUSE within 15 miles of Manhattan. Phone collect 913 539-8584, Gregg Frazier, Manhattan. x33

FOR SALE — 480 acres in Wells & Bigelow township, 316 cropland, balance pasture and meadow, plenty of water, new fences, nearly new split level house, 3 bedrooms. 320 acres in Rock township, 110 pasture, balance farmland, 4-bedroom modern house, plenty of water, 305 acres, 100 acres bottom land, balance pasture, modern house on all weather road, good spring water and good well. 300 acres excellent location on oil mat highway, 165 cropland, balance pasture. Cash or contract. Eugene Kramer, Kennedy Real Estate, Frankfort, Ks., 913 292-4689. SB33

Farm Equipment

SEE THE NEW 966 TODAY !
IT FEATURES:
95.0 estimated horsepower. New 414 cubic inch Diesel Engine. Isomounts (lower sound level). Gauges instead of lights. New quiet cab. New hydr. couplers.
SEE US TODAY !

USED MACHINERY
560 LP gas
1964 Farmall 706D, new paint
1951 Farmall M, nearly new tires
1968 656 diesel, hydrostat
1965 706 wide front, 3 pt., complete motor, TA & brake job
1964 Farmall 806D
1969 Farmall 656D, low hours
Chevy cab-over truck with Fox feed wagon
IH 412 semi mounted plow, 4x14 3 bottom JD pull type plow with hyldaulic lift
International rear mounted 6-row 30", 3 pt. hitch
International 58 6 row planter with fert.
JD 9-ft. 3-pt. chisel plow
Krause 9' 3 pt. chisel
Ford 250T baler
46T IHC baler
47W wire baler
1964 MF 410 combine, new cab, 14' header, fully equipped
90 Massey Ferguson combine, priced to sell
125 Letz burr mill
New IH 51 feed wagon, 7x14, 2 beaters, front & rear unload
No. 39 JD 3-pt. 7-ft. mower
Cadet 60 electric start riding mower
10-ft. 9-in. disc, with plain brgs.
2ME corn picker with lube bank, fits M & Super M Farmall
151 Papec cutter, power take-off & single row
2001 IHC loader

— RED FEVER —
Catch It
You'll Like It

Kendall Garage
AND IMPLEMENT
LEONARDVILLE, KANS.
Phone
293-5661

Fall Specials

USED TRACTORS
1962 Ford model 861 diesel, live PTO $1495

NEW IMPLEMENTS
Model 602 Ford 2-row corn picker, weathered $1200
Model 532 Ford baler $1775
Model 508 Ford rake, 5-bar $625
Model 810 Big Blue forage box, 18,000 lb. wagon, roof, side & rear extensions, 3rd beater $2550
Model 130 Ford 4x16 plow, semi mounted $925
Glencoe 7-shank soil saver demonstrator $1400

USED IMPLEMENTS
Model 611 Ford combine 12' with cab $1150
Ford 2-row corn head 375
Ford 12' spring tooth .. $135
John Deere 12' springtooth, cylinder $135

See Us Also For New Ford Tractors & Equipment — Interest Waived Until March 1, 1973

George Motor Co.
Ford Tractors Equipment
VERSATILE SWATHERS
Phone 913
446-3340
CLYDE, KS.

FOR SALE — 400 bu. John Deere grain dryer, very good, 250' aeration ducts & blower Meyer bale loader. Alfred Anderson, Courtland, Ks., Phone 913 374-4363. x31

SEE THE NEW 966 TODAY !
IT FEATURES:
95.0 estimated horsepower. New 414 cubic inch Diesel Engine. Isomounts (lower sound level). Gauges instead of lights. New quiet cab. New hydr. couplers.
SEE US TODAY !

INVENTORY REDUCTION:
SAVE ON MACHINES

NEW MACHINE
McCormick Finco grain dryer
IH 615 combine with 13' header
IH 430 baler
IH 470 disk, 16½', folding
IH 610 offset disk, 12' demonstrator
IH 340 springtooth harrow, 12' to 17' wide
IH No. 55 chisel, 10' pull type
IH 51 forage feeder, 14' box, on trailer with new tires
711 trailing rotary cutter, 12-ft. cutting width
Many others not listed

USED EQUIPMENT
Farmall 560 with wide front axle
IH 46 baler
IH 55 two row wide-narrow field harvester
Papec one row field harvester
Several used springtooth harrows
IH No. 31 semi-mounted mower
IH No. 37 disc harrow, 13'
IH 311 3x14 FH plow
Trailing flail cutter
IH drill press wheels for 16x8
1966 IH Scout, 4 wheel drive

— RED FEVER —
Catch It
You'll Like It

Esslinger Impl. Co.
Phone
913 292-4424
FRANKFORT, KANS.

ATTENTION

We still have one No. 717 Super New Holland field cutter & one No. 8 New Holland self-unloading wagon we need to sell.

We have ten NH and JD balers reconditioned. The better ones are in the warehouse. Ask to see them.

New Krause discs and chisel plows. Have picked up 30 new 1973 models from factory. For a good deal call or come in.
JD 20x8 DRB drill
Late model JD hole drill

Be sure and attend the Krause demonstration Wednesday, Oct. 11th, 4 miles north of Beloit on No. 14 Hwy. and ¼ mile east, starting at 2 p.m. There will be a 31' Krause tandem being pulled by a MM four wheel drive. Offsets and chisel plows will also be in action.

Gould's, Inc.
Krause — Crustbuster
Hutchmaster
Minneapolis Moline
Offset disc headquarters. Stop in and see the new Krause flexible offset.
MINNEAPOLIS-MM MOLINE
NEW HOLLAND
Phone 913 - 243-2609
CONCORDIA, KANSAS

USED EQUIPMENT
1969 G combine, cab, air, 18' header
1959 A with cab, 14' header
Soybean floating header att. for 95 JD
Hume pickup reel for 14' Baldwin Gleaner

Rhine Impl. Co.
913-325-3176
WASHINGTON, KANS.

20' PORTABLE grain auger. Two wheel combine grain bin trailer. Phone 913 987-5501. x31

TRACTORS
1965 4020 diesel
1964 IH 806 diesel
1964 3020 diesel
1963 4010 diesel
1963 4010 diesel
1961 4010 diesel
1959 730 diesel
1959 630 diesel
1958 720 diesel
1958 620

COMBINES
1968 JD 55 with cab
1966 MF 510 with cab
1964 IH 303 with cab
1962 JD 55, 14' cut
1961 IH 151 with cab
1959 JD 55 with cab
1959 JD 55, 14' cut
1958 IH 101, 12' cut

DRILLS
14x7 JD B with fert.
16x8 MM
16x8 IH with fert.
Several high wheel drills

SILAGE EQUIPMENT
JD 34 forage harvester with 2-row 30" head
IH 55 forage harvester with 2-row 38" head
IH 50 forage harvester with 2-row 38" head
151 Papec cutter
38" 2-row head for 34-38 cutter

DRILLS
14x7 B with fert.
16x8 MM
16x8 IH with fert.
Several high wheel drils

JUNK COMBINES
1957 JD 55 1952 JD 55
1955 JD 45
Two 1951 MH 26

DISKS
12' RW
12' IH No. 37
12' 610 Krause
12'6" BW
12'6" BW
12'6" RW
12'6" KWA
12'6" RWA
13' Kewanee
13'6" IH 370
13'10" AW
Several good 10'-11' disks

MISCELLANEOUS
100 10' chisel plow
44 spreader
46A loader
20 Series Grain-O-Vator

— Oswalt —
Ensilmixers — Ensiloaders
Complete Sales & Service
McCULLOCH CHAIN SAWS
73 Models Now On Display

Washington Impl. Co.
JOHN DEERE
Phone
325-2301
WASHINGTON, KANS.

USED COMBINES
300 Massey Ferguson with cab
92 Massey Ferguson with cab
92 Massey Ferguson
82 Massey Harris with cab
82 Massey Harris

USED TRACTORS
1967 165 MF diesel
444 Massey Harris gas
670 Minneapolis Moline gas
670 Minneapolis Moline on LP
602 Minneapolis Moline on LP

GRINDERS
Payway mixer grinder on Ford truck
Allied mixer grinder
New Gehl grinder mixer

Winifred Implement
MINNEAPOLIS-MM MOLINE
913 - 799-2321
WINIFRED, KANSAS 66553

I'LL SAVE YOU $1000
ON FORAGE EQUIPMENT

I have the go-ahead signal from the distributors of Caldwell equipment and they have some new, but demonstrated machinery and carrying a new warranty that you can buy now and save plenty of money:
One G164 4-row PTO rotary cutter, 13'7" cut, with puncture proof tires .... $1250 KC
One Shark 144" PTO flail cutter ..... $1250 KC
Both demonstrated, new machinery warranty. Contact distributor's representative:

FLOYD LAIZURE
913-537-7999
Manhattan, Kansas

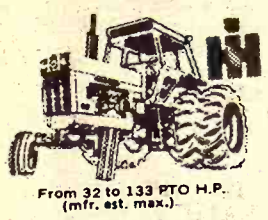

From 32 to 133 PTO H.P. (mfr. est. max.)

SEE THE NEW 966 TODAY !
IT FEATURES:
95.0 estimated horsepower. New 414 cubic inch Diesel Engine. Isomounts (lower sound level). Gauges instead of lights. New quiet cab. New hydr. couplers.
SEE US TODAY !

NEW MACHINES

Fall Specials

New F766 gas tractor, special price

USED MACHINES

D19 AC gas $2950
No. 309 3x14 3 pt. IH plow $145
Model N John Deere spreader $325
14' Krause tandem disc .. $575
Allis Chalmers 9' Model 904 mower conditioner $950
1959 MM GB LP gas tractor with cab $895
1964 706 gas tractor $3550
16x8 JD fertilizer drill, Model FB with grass seeder and press wheels $275
16x8 IH Model MF fertilizer drill with grass seeder $275
No. 50 IH 2-row field cutter $495
Snowco feed wagon $275

— RED FEVER —
Catch It
You'll Like It

Neuman Hdw. & Imp.

Area Code 316

Phone 799-2128

WHITEWATER, KANS.

USED EQUIPMENT

1959 & 61 Deere 95
1959 Deere 55, one with cab
1958 IHC 101
1961 and 1962 Baldwin A's
1970 Donahue combine trailer
4 row Hesston Head Hunters
14' & 16' pickup reels
19' heavy JD pickup reel
33' Field Master No. 14
16' Ford 3 pt. springtooth
Deere 14T and 214WS baler
68 Deere 2 row 30" cutter, field ready
2 Farmhand rear unload forage boxes
14' Miller 2 way disk
17' Kewanee fold disk
DF168B Deere grain drill
9' Richardson mulch treader, 3 pt.
Grain-O-Vator 55 with aux. auger
Grain-O-Vator 30 and 60
Deere 45 & 45W loaders
5' IHC pull rotary mower
5x16 Allis semi-mtd. plow
Ford 4x14 3 pt. plow
Deere F145 5x16 plow
Ferguson 30 tractor
Old Gehl silage wagon
Massey Super 90 tractor
Old Gehl 2-row
10' Krause disk
RWA Deere 12'6" with anti-friction brgs.
FB168A grain drill
New Idea hay crimper

SHOUSE

IMPL. CO.

Abilene, Kans.

Store	913 263-3051
Ed Shouse	913 263-1066
Ron Shouse	913 263-4515

Gas & Diesel Shop Service

MOST up-to-date service shop in our area

Complete diesel testing equipment to take care of the majority of tractors.

Competent factory trained personnel — in hydraulics, diesel, electrical and general mechanical work.

BOWMAN'S

Phone 913-238-4103
Farm Impl. & Truck Co.
240 East Eighth
JUNCTION CITY, KANS.

1950 IH H tractor with 3 pt. hitch, good rubber, good shape, $450. 13½' grain bed with steel floor. Phone 913 539-2597.
SB31

Dauer Implement Company, Inc.

From 32 to 133 PTO H.P. (mfr. est. max.)

SEE THE NEW 966 TODAY !
IT FEATURES:

95.0 estimated horsepower. New 414 cubic inch Diesel Engine. Isomounts (lower sound level). Gauges instead of lights. New quiet cab. New hydr. couplers.

SEE US TODAY !

1969 IHC 1800 truck, 139" WB, 9000 lb. front axle, 18,500 lb. rear axle, air brakes, air horns, tachometer, V392 engine, aux. gas tank, 1000x20 rubber, extra good, power steering, 89,687 actual miles
1959 GHC 2 ton with tag axle
IHC 2MH corn picker mounted on M tractor, A-1
2 IHC No. 550 field cutters
IHC No. 50 field cutter
IF 546 Fox with 2-row head
F83 Gehl 2-row $250
Gehl single beater forage box $395
IHC 950 grinder mixer 2 years old
Co-op PTO fertilizer spreader
30' Hillsboro springtooth harrow
No. 550 5x14 steerable plow
IHC 12' chisel
18½' Wilbeck tandem disk
6 IHC 806D tractors
2 IHC 706D tractors
Case 700 gas, 3 pt., power steering, real good
IHC W9, 15" rubber, hyd. system, real good

— RED FEVER —
Catch It
You'll Like It

Falun

Phone 913

668-1011

Falun Is 20 Miles SW of Salina

TOPEKA FARM EQUIPMENT, INC.

1968 403 IH hydro. 14', 429WN head
1959 JD 45, 10', no cab
1961 101 IH, cab & No. 220 head
1958 No. 60 Massey 10'
1965 No. 66 AC, PTO, very clean
1958 JD 55, cab, 14'
1968 No. 105, cab & air, 15', 635N
1961 No. 72 MF 13' No. 22 head
1962 JD 45 12' cab
1959 JD 45 10' with No. 10 head
1971 No. 643 corn head
New style feeder house for No. 105
New 7700 — 4400 — 6600 combines

WHAT WE SELL . . .
WE SERVICE WELL!!

24 Hwy. &
Goodyear Turnoff

Store Phone
913-233-1374

Jim Wyman, Mgr., 913-235-8487
Kenny Cole, Sales mgr. 986-6470

TOPEKA, KANSAS

Grain Dryers

NEW & USED M-C continuous flow, with automatic moisture controls. Farm and elevator installations. Contact your local dealer:

Gigot Irrigation, Colby, Kansas
Phone 913 462-2301

Dean Berghaus, Meade, Kansas
Phone 316-873-2463

HODISCO, INC.
1217 W. 4th 316-662-0203
Hutchinson, Kansas 67501

FOR SALE — Kent grain dryer, Model 250, 270-bu., good condition. Jim Weichel, Odell, Neb. Phone 402 793-5545. SB31

NEW JOHN DEERE 24T baler, twine preferred. 1960 14T to trade, been shedded. Don Dooley, Route 4, Beloit, Ks. 67420.
x32

From 32 to 133 PTO H.P. (mfr. est. max.)

SEE THE NEW 966 TODAY !
IT FEATURES:
95.0 estimated horsepower. New 414 cubic inch Diesel Engine. Isomounts (lower sound level). Gauges instead of lights. New quiet cab. New hydr. couplers.
SEE US TODAY !

TRACTORS

1971 1170 Case, low hrs., cab with air & radio, 10 frt. wts., duals with new tires, cast wts., etc. This is a real cream puff.
4020 JD with cab & duals, major overhaul on engine, new tires, tractor in A-1 condition
1968 F-856D IHC, low hrs., cab, tilt whl., hyd. seat plus all other special equip. This is a real cream puff.
1967 F706G with F756 291 cu.c engine and all special equip. Major on eng. less than 250 hrs. back
1968 F-756D, low hrs., hyd. seat, tilt whl., and other special equip., which could include duals. This is a real cream puff.
1964 F-706D, fully equipped, real clean
1958 Ford 841-D in good cond.
We have several older model tractors
Set of duals for 16.9x34
Set of duals for 18.4x34
37 - 11.00x16 new 8-bolt hole whls.
6 - W8Hx24 new 8-bolt hole wheels
American road grader with scarifier on Farmall M chassis, good rubber. This unit has been completely checked out in our shop.

COMBINES

1965 IHC no. 403 with new cab, 100% reconditioned. You'll never find a better older combine
1961 IHC no. 151 with cab, new short block, and completely reconditioned
1960 IHC no. 151, completely reconditioned
1960 IHC no. 101, and needs a few repairs. We plan to have it ready for milo.
1957 no. 55 Deere, completely reconditioned. The engine has a major overhaul.

We have a man hired to rebuild combines. He has worked with combines all his life. He goes through them from top to bottom, and from front to rear. If you want a good trouble free combine, come and take a look at ours. We have parts tickets to show you what has been done. Some have been repainted, and we will paint the others if you desire. WE HAVE FREE FINANCE TO MARCH 1st of 1973 with little or no down payment. FREE FINANCE ALSO APPLIES TO TRACTORS AND MOST OTHER EQUIPMENT. Tractors to Mar. 1, 1973, and most equip. purchased with it and one month prior to season of use on other equipment.

OTHER EQUIPMENT

Deere no. 6 forage harvester with 1-row head and completely reconditioned
(6) Six updating pkgs. for Hesston head hunters
(5) 1971 (like new) Roll-A-Cones for any combine. We have a drive pkg. for IHC
1969 IHC no. 47-T baler. We will install the all twine head pkg. which includes both new heads and 100% all-twine tieing
1963 IHC no. 46-T baler, and we will install the all-twine tie pkgs.
1968 IHC No. 37W baler. Traded in on Hesston stackhand.
1968 NH no. 268 baler
Like new Gehl grinder mixer, always shedded. Only one side of hammers have been used.
Deere 20x8 grain drill
Moridge 18' springtooth harrow
28' Crustbuster springtooth harro w

Cloud County Truck & Tractor

Continued Next Column

CLOUD COUNTY TRUCK & TRACTOR CONTINUED FROM LAST COLUMN

4 section JD springtooth harrow with carrier
Moridge 28' springtooth harrow
IHC no. 37 14-ft. 1" disk harrow
IHC 37 10-ft. disk harrow
Two Krause 14-ft. plus off-set disk harrows
Deere 13' 6" AW disk harrow
Miller 16-ft. offset disk harrow
Krause 12-ft. disk harrow
1972 Crustbuster 14' offset disc harrow, like new
Gehl FH-83 forage harvester with 2-row head
1971 Three IHC no. 60 riding lawn mowers
New 24" Toro push mower
1970 No. 36 MF windrower, like new
4 sections of rotary hoes with 3 pt. and pull type drawbars

NEW EQUIPMENT

1971 IHC no. 990 mower cond.
1972 IHC corn & bean special with 16-ft. platform
1972 IHC grain & maize special with 16' platform
1972 Two no. 353 rotary cults.
1972 IHC no. 470 14' 10" disk harrow with 20" disks.
3rd bar att. for no. 360 24-ft. S.T. harrow
Several 1972 No. 55 riding lawn mowers
1972 three 21" push mowers
1972 no. 400 4-row air planter with fertilizer
1972 two no. 550 steerable 5-16 plows
1971 no. 300 3-pt. mtd. rotary hoe
1970 Cub Cadet, 42" frt. mtd. blade

WE WANT TO MOVE THIS EQUIPMENT OUT TO MAKE ROOM FOR OUR 1973 ORDER. We have the price, waiver of finance, and all we need is you, THE BUYER.

DON'T OVERLOOK OUR USED COMBINES IF YOU WANT A GOOD RELIABLE RECONDITIONED MACHINE. WHY BUY ONE THAT HAS N'T BEEN RECONDITIONED AND PUT UP WITH DOWN TIME AND END UP PAYING LIST PRICE FOR THE PARTS TO MAKE REPAIR. WE WILL DELIVER MOST ANYWHERE.

Cloud County

TRUCK & TRACTOR

Phone 913

243-1840

CONCORDIA, KANSAS

USED MACHINES

Model 438 Oliver 10' swather
1967 D-17 Series 4 3-pt.
1969 Gehl 115 MX grinder-mixer, fully equipped $1700
1964 International 303 combine with Hume reel, 228 corn head and cab, 14' header
1959 MH combine, Model 82
1965 Model E Gleaner, 13' header & cab with 12' header, slick
1958 Gleaner A
1959 JD 45 combine with no. 210 cornhead, slick $1500
Int. 303 combine with 228 pick-up head
1964 JD 40 with 2-row cornhead
1968 Gehl pickup attachment for FH188
AC B tractor with Continental 60" belly mtd. mower
Used Gehl FH83 chopper with 2-row head
New AC 220 ..... $10,990
New AC 190XT Series 3
Just arrived Hesston Stackhand 10
Kewanee chisel plow at a great savings
New Hesston Head Hunters

Seneca Impl. Co.

Phone 913

336-2[illegible]1

Hiway 36 West
SENECA, KANSAS

WANTED — Cab & pickup reel for JD 55 14' cut 1956 model. Roscoe Dilley, McLouth, Ks. 66054. Phone 913-796-2129. x31

1966 G1000 LP MM tractor, fully equipped, $3000. Also 16' Hume pickup reel $180. Seneca, Ks., 913 336-2800. x31

FOR SALE — John Deere corn head No. 234. No. 55 mounting. Leo Reed, Clifton, Ks. 66937
x31

From 32 to 133 PTO H.P. (mfr. est. max.)

SEE THE NEW 966 TO
IT FEATURES:
95.0 estimated horsepower
414 cubic inch Diesel
Isomounts (lower sound
Gauges instead of light
quiet cab. New hydr.
SEE US TODAY !

NEW, AT DISCOUN
New IH 615 & 715 comb
No. 55 IH 7' chisel plow
IH No. 35 rake
550 & 650 direct throw cutter

— RED FEVER —
Catch It
You'll Like It

USED MACHINE
403 combine
2 IH 101 combines
IH 151 combine
MM combine
52 Baldwin combine
2 ro wcornhead for 101 combines
930 Case diesel tractor
Farmhand F16 loader
Farmall 706 diesel
Farmall 560 diesel
64 806D tractor ,being ov ed
41-44 Farmall M tractors
IH W6 tractor
Graham Hoeme 10' chisel
IH 10' chisel plow
IH No. 16 field cutter
Kewanee 11'4" wheel
IH 370 wheel discs 10'9"
Case 4x14 pull plow
IH 16x8 MF drill
IH No. 10 combination drill16x8
JD FBB drill 16x8
JD 16x8 fert. drill

BALERS
IH 46W

USED TRUCKS
1970 Chev. ½ ton 3 spd.
1969 Chevy ½ ton, V8, air & power
1960 Chev. ¾T with gra and stock racks
We have a new 1972 C ton Sports Van

SEE US FOR –
NEW AND USED C
FARMHAND EQUIP
LILLISTON CULTIVA

AULD
CHEVRO
461-5
WAKEF

1964 MF 410 gas, good
1965 MF 300 combine, chopper, 13' T, H.C.
1964 MF 300 gas, sharp
1967 MF 410 gas, 13' tab
1969 MF 410 diesel, air, reel, 13' table, cab, sh
MF 410 gas, H.C., good
1966 MF 410 gas, 14' table
1968 MF 510 diesel, A-1
1967 MF 510 diesel, sharp
2 MF 510 diesels, 1966
IHC 303, 13' table
IHC 403

CORN HEADS
222 — Four 321 — Two
One 421 — 44 — 43 — Tw
Two 22 — AC 2-row to
Gleaner good — AC 3-row
Gleaner K, two years
Good supply of used MF tors including 35, 65, 165 180, 1100, 1130 diesels an

Merz Farm Eq

Phone

245-24

FALLS CITY, NEBRA

Implement dealers heavy delivery truck — 1966 Fo tilt-cab, Cummins diesel, with 2-spd. tag axle, 10 tires, 26' central tip-co with hyd. winch. Call

Field Queen, In

316 - 722-0461
MAIZE, KANSAS

FOR SALE — Have a go clean 503 IHC combine, 18 cab. Call Longford 388-2 388-2201.

USED TRAC
69 4020D, Roll-Ga
1090 hours
68 4020D, good o
69 3020 gas, wide
65 3020 gas, wide
67 AC XT190 die
66 AC XT190 die
65 IHC 706 gas
67 JD 620, Rollo
67 JD 720 diesel
63 AC WD 45
64 JD 60, overha
o several others

FORAGE HARV
69 IHC 550 with row-wide row cro
66 IHC 55 with narrow row crop
64 IHC 55 with 2
4 New Holland
63 Case 210 singl
68 1-row row cro
der Gehl 1-row
C chopper with
ar Cat 2-row w

USED COME AND CORN
7 IHC 4-row wi
67 MF 222 corn
300, very good
62 JD 45, 12', ca
64 JD 210 corn at
62 JD 40, 10', ca
61 IHC 151, 14',
59 JD 45, cab, 1
9 MF 82, cab,
68 JD 3-row 38"
JD 95, very goo
55 JD 55 with pic
so several others

odd Tractor

Jct.
913

SENECA,

TRACTO
G tractor, good
60 tractor, goo
66 IHC 706, pro
hauled
9 AC diesel, goo
66 JD 3020 diesel

BALERS
4WS baler

ENSILAGE HAR
34 ensilage har
38 ensilage har
1000 rpm

COMBINE
Allis PTO comb
D No. 45 10' com
o. 30 pull type co

Emporia Im
BILL
316
192
EMPOR

COMBINE
966 IHC 403 15'
966 IHC 403 12'
959 IHC 151 14' e
958 IHC 151 14' g
964 2010 Deere wi loader
9 G, cab, new spreader
963 MF 92 Super
958 MF 82 14'
957 JD 55, 14'

TRACTO
965 AC 21, cab &
68 AC 180D
966 Ford 5000 gas
968 IHC 460
969 Owatonna cus swather, 14'
BMB Hay Saver 1

Sweetland Equipm
Ph
2

WINFIELD, K

USED EQUIP
963 E Gleaner
968 G Gleaner
IHC 329 corn head
lis Chalmers F33
AC EIII 330 corn
Three 1966 AC 19 tractors

Herpolsheim
Box 269
SEWARD, NEB

D COUNTY
& TRACTOR
NUED FROM
T COLUMN

) springtooth har-
carrier
springtooth harrow
4-ft. 1" disk harrow
. disk harrow
14-ft. plus off-set
ws
AW disk harrow
offset disk harrow
. disk harrow
ister 14' offset
w, like new
forage harvester
head
IHC no. 60 riding
ers
o push mower
MF windrower, like

rotary hoes with
pull type drawbars

EQUIPMENT

990 mower cond.
rn & bean special
platform
in & maize special
atform
353 rotary cults.
470 14' 10" disk
th 20" disks.
for no. 360 24-ft.
w
No. 55 riding lawn

1" push mowers
4-row air planter
zer
550 steerable 5-16

3-pt. mtd. rotary

det, 42" frt. mtd.

TO MOVE THIS
OUT TO MAKE
OUR 1973 ORDER.
e price, waiver of
all we need is you,
.

TERLOOK OUR
BINES IF YOU
OOD RELIABLE
ONED MACHINE.
ONE THAT HAS
RECONDITIONED
P WITH DOWN
END UP PAYING
FOR THE PARTS
EPAIR. WE WILL
OST ANYWHERE.

d County
& TRACTOR

Phone 913

243-1840

DIA, KANSAS

MACHINES
liver 10' swather
ries 4 3-pt.
5 MX grinder-mix-
quipped . . . $1700
tional 303 combine
e reel, 228 corn
cab, 14' header
mbine, Model 82
E Gleaner, 13'
cab
eader, slick
A
ombine with no. 210
slick $1500
bine with 228 pick-

ith 2-row cornhead
ckup attachment

r with Continental
mtd. mower
H83 chopper with

..... $10,990
XT Series 3
Hesston Stackhand

isel plow at a
ngs
Head Hunters

Impl. Co.

Phone 913

336-2[illegible]1

Hiway 36 West
A, KANSAS

Cab & pickup reel
4' cut 1956 model.
y, McLouth, Ks.
913-796-2129. x31
P MM tractor, ful-
$3000. Also 16'
reel $180. Seneca,
2800. x31

— John Deere corn
No. 55 mounting.
ifton, Ks. 66937
x31

From 32 to 133 PTO H.P.
(mfr. est. max.)

SEE THE NEW 9
IT FEATURES:
95.0 estimated ho
414 cubic inch D
Isomounts (lowe
Gauges instead o
quiet cab. New h
SEE US TO

NEW, AT
New IH 615 & 7
No. 55 IH 7 disc
IH No. 35 rake
550 & 650 direct
cutter

— RED FE
Catch
You'll Like

USED MAC
403 combine
2 IH 101 combines
IH 151 combine
MM combine
52 Baldwin combine
2 ro wcornhead fo
combines
930 Case diesel
Farmhand F16
Farmall 706 diesel
Farmall 560 diesel
64 806D tractor
ed
41-44 Farmall M
IH W6 tractor
Graham Hoeme
IH 10' chisel plo
IH No. 16 field
Kewanee 114"
IH 370 wheel disc
Case 4x14 pull
IH 16x8 MF drill
IH No. 10 combi
drill16x8
JD FBB drill 16x8
JD 16x8 fert. drill

BALE
IH 46W

USED TR
1970 Chev. ½ ton
1969 Chevy ½ to
air & power
1960 Chev. ¾T
and stock rack
We have a new
ton Sports V
SEE US TO
NEW AND US
FARMHAND
LILLISTON CU

1964 MF 410 gas
1965 MF 300 co
chopper, 13' 7
1964 MF 300 gas
1967 MF 410 gas
.....
1969 MF 410 diesel
reel, 13' table
MF 410 gas, H.C.
1966 MF 410 gas
.....
1968 MF 510 diesel
1967 MF 510 diesel
2 MF 510 diesels
IHC 303, 13' table
IHC 403 .....

CORN
222 — Four 32
One 421 — 44
Two 22 — AC
Gleaner good
Gleaner K, two
Good supply of
tors including
180, 1100, 1130

Merz Far

FALLS CITY

Implement deale
delivery truck
tilt-cab, Cummi
with 2-spd. tat
tires, 26' conve
with hyd. winch

Field Q

316-
MAIZE,

FOR SALE —
clean 503 IHC
cab. Call Longb
388-2201.

USED TRACTORS
4020D, Roll-Gard cab
90 hours
4020D, good one
3020 gas, wide front
3020 gas, wide front
AC XT190 diesel
AC XT190 diesel
IHC 706 gas
JD 620, Rollo
JD 720 diesel
AC WD 45
JD 60, overhauled
several others

FORAGE HARVESTERS
IHC 550 with 2-row nar-
w-wide row crop
IHC 55 with 2-row wide-
row row crop, very good
IHC 55 with 2-row
New Holland 616 1-row
Case 210 single row
1-row row crop for JD 34
Gehl 1-row chopper
chopper with mower bar
Cat 2-row with engine

USED COMBINES
AND CORN HEADS
IHC 4-row wide, corn att.
MF 222 corn att. for MF
0, very good
JD 45, 12', cab, nice
JD 210 corn att.
JD 40, 10', cab
IHC 151, 14', cab, good one
JD 45, cab, 12'
MF 82, cab, 12'
JD 3-row 38" corn att. for
95, very good
JD 55 with pickup reel
several others

dd Tractor Co., Inc.

Jct. 36 & 63

913 336-2138

SENECA, KANSAS

TRACTORS
tractor, good
60 tractor, good
IHC 706, propane, over-
uled
AC diesel, good
JD 3020 diesel, wide front

BALERS
VS baler 214W baler

NSILAGE HARVESTERS
34 ensilage harvester, 2-row
38 ensilage harvester, 2-row
00 rpm

COMBINES
Allis PTO combine, good
No. 45 10' combine
30 pull type combine, good

Emporia Impl. Co.

BILL JOE

316 342-3146

1923 W. 6th

EMPORIA, KANS.

COMBINES
6 IHC 403 15'
6 IHC 403 12'
9 IHC 151 14' extra clean
8 IHC 151 14' good
4 2010 Deere with JD hyd.
oader
9 G, cab, new 20' header,
preader
3 MF 92 Super 14'
8 MF 82 14'
7 JD 55, 14'

TRACTORS
5 AC 21, cab & overhauled
8 AC 180D
6 Ford 5000 gas
8 IHC 460
9 Owatonna custom 900 hyd.
swather, 14'
MB Hay Saver 12

Sweetland-Hinson
Equipment

Phone 316

221-0300

WINFIELD, KANSAS

USED EQUIPMENT
63 E Gleaner
68 G Gleaner
IC 329 corn head
lis Chalmers F330 cornhead
C EIII 330 cornhead
ree 1966 AC 190XT diesel
tractors

Herpolsheimers Inc.

ox 269 402-643-3608

SEWARD, NEBR. 68434

From 32 to 133 PTO H.P.
(mfr. est. max.)

SEE THE NEW 966 TODAY !
IT FEATURES:
95.0 estimated horsepower. New 414 cubic inch Diesel Engine. Isomounts (lower sound level). Gauges instead of lights. New quiet cab. New hydr. couplers.
SEE US TODAY !

Fall Harvest Specials

These machines and others must move within the next 30 days. You now have the opportunity to purchase a ready to go late combine for your fall harvest and save!

ALL REASONABLE
OFFERS CONSIDERED

IHC 403 combine, 16' platform, hydraulic reel, full vision cab, heater, blower, 18.4x26 deep tread rice tires. This machine was cutting wheat when traded, ready to go and local farmer owned.

IHC 403 combine, diesel engine, 18' platform, hydraulic reel, 18.4x26 tires. This machine has been through the shop & ready to go.

Oliver 430, 12' plaftorm, Meade cab, MW robot platform control, Hume hydraulic reel. This machine was a local farmer owned combine and would make an excellent bean or milo harvester.

IHC 101 combines, 10' and 12' machines

John Deere 95 combine with 6 Hesston headers

Massey Super 82, operates well

We have the new 615 and 715 IHC combines on hand and we are ready to trade. Waiver of finance until spring and summer of 1973. Do not wait — See us now.

Sedgwick County
Equipment Co.

1210 S. West

942-2215

WICHITA, KS. 67213

USED EQUIPMENT
1967 JD 95 with 16', clean
1966 IH 403, 14', ready
1965 403 14'
1962 JD 45, 12' platform
1959 JD 45, 12'
JD 335 cornhead, 30" mounting for 55
IH 229 corn head, mounting for 403
JD 335W cornhead, mounting for 95
1969 JD 4020 diesel, new sleeves and pistons
1967 IH 1206 diesel, cab, low hours
1967 JD 4020 diesel, cab
1967 IH 656 gas, 1600 hours
1965 Oliver 1850 diesel, WF
1961 JD 3010 diesel
Gehl FH84 chopper, single row head
IH No. 500 penetrator tandem disc, 16'
MM 20'6" tandem, like new

Highway Impl., Inc.

Phone

402-759-3139

GENEVA, NEBR.

Forage Harvest Special

New 618 Ford with 2 row head $3850
New 612 Ford cutter with 2-row attachment $1848
New Fox 2000 with 2-row $4394
New Fox IF546 base unit $2000
All these units are priced to sell

C & W Farm Supply

Box 157 913-374-4521
COURTLAND, KANSAS

1949 IHC 12 FOOT combine; IHC W9 with hydraulic; Mars small self-propelled cement mixer; MM grain drill on steel; post hole auger; 3x16 IHC plow on rubber with cyl. lift; 40' bale elevator, PTO; wheel discs; oil field pipe, etc. Jim Kirkeminde, 214 W. 6th, Topeka, Ks., Phone 357-7161. SB31

Tractor Specials

John Deere 4010 D, wide front, clean
JD 720 LP, wide front

COMBINE SPECIALS
1967 95 JD combine, 16' header, cab
1958 JD 55 14'

CORN HEADS
JD 434W JD 210

FORAGE HARVESTERS
JD 38 forage harvester with 30" row head
1960 Gehl forage harvester, 2-row head & pickup attach.
JD No. 6 forage harvesters, 1-row head

MISCELLANEOUS
Ensilage trailer with hoist
Richardson 23 ft. stubble, mulch plow

Belleville Impl.

Norman Hanshaw

913 527-2261

BELLEVILLE, KANS.

USED MACHINERY
1969 G Gleaner, 18' header, cab
1959 JD 45 12'
1962 JD 45 12'
1957 A Gleaner, 14', cab
2 1959 Gleaner A with cab
1958 D17, propane
1955 WD 45
8000 Ford diesel
3020 JD gas
Used 10', 14' & 16' Hume reels
12' Kewanee disc
220 Letz mill
Ford 3x14 mounted plow, good
10' & 12' Brady shredders
AC 73-14 plow, good
AC 630 corn head
JD 210 corn head, 55

BEFORE YOU BUY
"SEE BUTCH"

Waterville Motors

ST 5-2731

WATERVILLE, KANSAS

Buy Now And Save

Several good used A combines, ready for milo harvest, all cleaned up & ready to go.
C820 Gleaner cornhead in excellent condition $1300
2-row 40" cornhead in good condition
G John Deere, good condition
Model 65 MF tractor in good condition
Used Terra-Tiger in good condition
4x16 IHC plow
3x16 3-pt. mounted plow
AC 5x16 semi-mtd. plow, spring trip beams, Category II 3-pt. hitch, very good condition

I would like to trade a 17' header for an 18' header to fit a Gleaner F. Also want to trade an 18' header for a 16' header to fit Gleaner G.

Cuba Impl. Co.

Phone 913 729-3856

Cuba, Kans.

For Sale

COMBINES
New 1972 Gleaner K, 13' header and cab
1967 40 John Deere, cab, 10' header, corn head
1959 45 John Deere 12' header
1959 101 International, cab, pickup reel, corn head
Massey Ferguson 35, 8' header
1965 E Gleaner, 12' header, cab, robot
Gleaner A330 cornhead
International 101 2-row corn head
New Hesston row crop header
New Glencoe Soil Saver and chisel plows

Schaefer Eqpt.

1115 West 6th

316 342-3172

EMPORIA, KANS.

FOR SALE — 33' Hobbs grain trailer, 48" sides, 9 traps, nylon tarp. Harold Mitchell, Severy, Kansas 316 736-4876. x32

From 32 to 133 PTO H.P.
(mfr. est. max.)

SEE THE NEW 966 TODAY !
IT FEATURES:
95.0 estimated horsepower. New 414 cubic inch Diesel Engine. Isomounts (lower sound level). Gauges instead of lights. New quiet cab. New hyd. couplers.
SEE US TODAY !

— RED FEVER —
Catch It
You'll Like It

New Machines

IH no. 311 rotary mower, pull type
IH no. 47 wire baler
IH no. 16 side del. rake
IH no. 1200 mower, 9' 3-pt. or F. H.
IH no. 9 Coil harrows
IH no. 340 F.H. springtooth
IH no. 610 12' offset disk
IH wheel disks, 10', 12' or 14'

COMBINES
New IH No. 615 combine, 13', save
New IH No. 615 combine, 14', save
Used John Deere No. 55 14', reasonable

USED TRACTORS
1960 IH F560D
Ford tractor and loader .. $695
IH Farmall A tractor $295
1951 IH Farmall M, equipped
IH F400 gas, FH, wide front
IH Farmall H and loader $425
1963 IH F560D, equipped

TRUCKS
1965 IH 1600 Loadstar, V8, 4-sp., 2-sp., with new 13½' comb. bed and hoist, looks like new — SAVE
1966 IH 1300A 1-ton truck, V8, 4-spd., duals, 10' comb. bed and hoist, clean — See it
1966 GMC 4 wheel drive ½ ton pickup $850
1968 IH ¾ ton pickup, V8, 4-spd., LW bed, clean
1962 IH 1700 Loadstar, 169" wheelbase, 6 cyl., 5-spd., 2-spd., 900x20 duals $1295
1966 GMC ¾ ton pickup, 6 cyl., 4 spd., radio, long narrow bed, lots of service left
1965 Ford ½ ton pickup, 6 cyl., 4 speed
1960 Ford ½ ton pickup, 6 cyl., 4 speed

GRAIN DRILLS
John Deere FBB 16x8 with press
IH No. 10, red, 16x8, with press
Case Model L, 16x8 with press
John Deere 16x8 with fert. $50

HAY TOOLS
JD no. 214 twine baler .. $795
IH F.H. mower, 7' $150
IH no. 45 twine baler .. $150

PLOWS
IH 2x14 3-point $179
IH 3x14 mounted F.H. .. $100
IH 3x14 on rubber $75
JD 3x14 hyd. control .. $225
IH 5x14 semi mounted .. $450

DISKS
Massey 8' wheel disk $195
IH 8' pull disk $95
Allis 8' pull disk $85

MISCELLANEOUS
Farm Hand loader $145
W. W. roller mill, model 706 ..... $145

BMB ROTARY MOWERS
SNOWCO BALE ELEVATORS
DUAL LOADERS
POST HOLE DIGGERS
REAR MOUNT BLADES

MOHN'S
JUNCTION CITY, KANSAS

9th & Jefferson
Phone 913-238-5101

See
Lloyd Hunter or Chet Westrup
Nights — Abilene 913-263-2399

Freight Damaged Farm Beds

9'6" thru 15'6". See at Ginder Hydraulic, 1218 North 9th St., Salina, Kansas.

FOR SALE — John Deere 36' elevator with power take-off drive, use for small grain, ear corn, or baled hay. A long truck hopper. Phone 913-376-2421. Price $385. Cecil Ettleman, Haddam, Ks. 66944. x31

From 32 to 133 PTO H.P.
(mfr. est. max.)

SEE THE NEW 966 TODAY !
IT FEATURES:
95.0 estimated horsepower. New 414 cubic inch Diesel Engine. Isomounts (lower sound level). Gauges instead of lights. New quiet cab. New hydr. couplers.
SEE US TODAY !

FALL CLEARANCE SALE

SPECIAL PRICES GOOD
UNTIL OCTOBER 25TH
NO REASONABLE
OFFER WILL BE
REFUSED !

Used Machinery

Farmall 350 with wide front, 2-pt. hitch
1963 JD 2010 gas tractor, engine overhauled
1941 Farmall H tractor
Allis-Chalmers WC tractor
John Deere D tractor
1959 JD No. 55 combine, engine overhauled
IH No. 141 14' combine
AC No. 66 PTO combine
JD 514 mounted plow
JD 414 mounted plow
JD 4 bottom cylinder lift plow
MM 3x14 3 pt. mounted plow
IH 20' 5-section springtooth on carrier
IH No. 37 11' wheel disc
Krause mounted chisel
Schaefer 14' wheel disc, sealed bearings
IH 2 pt. 2-row lister, rubber tires
IH No. 465 4-row lister
H-M 238 and H-M 250 cultivators
1966 ½ ton V8 pickup, 4-spd.
1967 VW sedan

Pioneer Service
& Sales

317 W. Walnut

913 258-3222 8 to 5:30
After 6 Call 258-3026
HERINGTON, KANS.

Cleanest Used Machinery In Central Kansas

Tractors

1969 XT diesel, 1000 hrs., duals, clean
1965 AC 190XTD, rear end changeover
1966 AC D-17 Series IV

COMBINES
1969 Gleaner G, cab, 20' head, clean
1969 Gleaner G diesel, 18', cab
1965 Gleaner C-II, 18'
1964 Gleaner A-II, 14' head
1961 Gleaner A, 14' head
1960 Gleaner A, 14' head
1959 MF 82, motor completely overhauled
1963 Gleaner E, 12', exceptionally clean
1964 Gleaner E, 13' header & cab

BALERS
1967 New Holland 275T baler
1967 IH 47T baler

USED DISC
Good selection of Krause and John Deere tandem disc. See us before you buy.

FORAGE HARVESTERS
1968 Gehl 2-row
1968 AC 780, 2-row head
JD no. 12 1-row head & pickup attachment
1963 NH 818 forage harvester 2 row with pickup head

Jost Implement Co.

NEW HOLLAND

316-947-3182

HILLSBORO, KS.

FOR SALE — 53 Super M, real good. 48 1½ ton Int. truck, 13½' fair box, 2 speed, 8.25 tires, runs good, $150. Don Koss, Ph. 913 358-2578, Narka, Ks. x32

From 32 to 133 PTO H.P.
(mfr. est. max.)

SEE THE NEW 966 TODAY !
IT FEATURES:
95.0 estimated horsepower. New 414 cubic inch Diesel Engine Isomounts (lower sound level). Gauges instead of lights. New quiet cab. New hyd. couplers.
SEE US TODAY !

New IHC Combines

Two 715's with cabs, 14', at last year's prices

USED COMBINES
LATE TRADE INS

403 with cab, 14', 1968 model
300 Massey 14' with cab and heater, 18.4 tires, hyd. reel lift, has only cut 1023 acres of wheat, no corn, no milo. Real clean $5000
91 IHC 10'
2 101 IHC 10' with corn heads

USED TRACTORS

706D, 1967 German diesel
706D, 1966, real clean
656D, 1965
560G, clean, with loader
460D 450D 450G
IHC M, fast hitch
IHC M, near new tires
Two H Farmalls

USED EQUIPMENT

Blair bulk feeder wagon, tandem
2 Case field cultivators 22' springtooth, pull type
IHC 4x16 steerable plow
IHC 14' wheel disc

WE SELL — WE TRADE
WE FINANCE
WE DELIVER · WE SERVICE

Henry Bros. Impl.

Ph. 336-2111
SENECA
or 364-2221
HOLTON

1969 Fox Super D with cab, electric knife sharpener, 4-71 Detroit Diesel, 3 row 30" head, extra clean
1969 New Idea Uni-Harvester, Model 702, with cab, GM gas engine, 400 hours. Forage harvester unit with 2-row head. Several other attachments available. Farmer owned, always shedded.
1966 New Holland 818 SP 348 Chevrolet, gas, 2-row head. 700 total hours, priced to move.
1971 IHC 550 with wide-narrow head, cut less than 50 acres, looks new.
1970 IHC 550 with 2-row wide narrow head, pickup att., direct cut att., field ready.

Call Bob —

Field Queen, Inc.

316 - 722-0461
MAIZE, KANSAS

USED MACHINERY

1968 Oliver 1950T
1967 Oliver 1850 dsl. with cab
1959 IHC 460
1965 1650 Oliver
1965 615 Oliver
1965 Oliver 535 combine
531 cornhead
1959 Oliver 550
No. 77 & No. 66 Oliver
1966 410 MF combine
1959 No. 82 combine with cab
2 row corn head for MF 300
1967 Oliver 535 & 545
24' Crustbuster
17½' Oliver disc
Wide 40' Owatonna elevator

NEW MACHINERY

165 bu. gravity box $215
Tox-O-Wik grain dryers, 270, 370, 570

Peschel Bros.

1½ mile east of
Marysville on
Highway 36

Phone 913 562-2377
MARYSVILLE, KANS.

FOR SALE — Several 14' and 2 16' Hume pickup reels for combines, from $90 to $180 ea. 5 floating Hesston head hunters $110 each. Alfred Roeder, Seneca, Ks., Phone 913 336-2800. SB33

1966 AC 190 gas
2 used WD tractors
WD 45 diesel, wide front
IHC M Farmall
Farmall 460 diesel
CA Allis tractor, plow and cultivator
D19 diesel
JD 50
1963 91 IHC combine
100 AC selfpropelled combine
2 Farmhand 200 power takeoff silage unloading boxes
2 used AC roto-balers
1 used IHC 46T baler
Used AC 303 baler
4x16 AC high clearance plow used rear mount chisels
10' Kewanee wheel disc
Used F11 loader
F10 loader, hay basket and grapple fork

TRUCKS

1968 IHC 4 wheel drive
1966 Ford 4 wheel drive
1967 IHC pickup, 4 speed
1952 Ford ½ ton
1952 Chevy 1½ ton with bed & hoist
1948 IHC with bed & hoist

New & used tractors — waiver of finance to March 1973. Balers & Forage Harvesters to May 1, 1973.

Buchman Farm Sply.

IHC TRUCKS
Phone
913 229-6619
ALTA VISTA, KANSAS.

See In Frankfort

TRACTORS

1964 JD 3020 gas, com. rebuilt
1949 John Deere A
1950 John Deere B

COMBINES

1963 JD 45 Ho-Lo with cab
1958 JD 45

BALERS

JD 24T baler
IHC 46T baler
JD 214WS baler
JD 214W

DRILLS

2 used JD FB 17x7 drills with fert.
IHC 16x8 with fert.
JD B Series, 14x7, like new

MOWERS

JD 39 3 pt. JD No. 8
Several other good used mowers

FORAGE HARVESTERS

JD 34 with new 2 row 30" head

Frankfort Impl.

913 292-4458
FRANKFORT, KANS.

1947 Ford tractor with blade
1949 Chevy truck with 13'6" bed and hoist
1965 MM Jet 3-star, wide front, 3 pt., PS & live power
1963 JD 3010, PS, gas
1957 Massey Ferguson 50
Two 8N Fords
1956 JD 60
1966 Ford 2000
1962 Ford 861, fully equipped
1952 Ferguson 30, choice of 2
1956 IN 400, wide front
1952 Super M, live pump, wide front
1952 Allis Chalmers WD
1956 JD 70, wide front, 3-pt., P.S.
1962 MF 65, multi power, PS
IHC no. 2001 loader, hydro. bucket
MF flail chopper
2 chisels, 1-3 pt., 1-pull type
1964 IH baler no. 46
Ford 3-pt. plow, 3x14
Several wheel disc
3-pt. blades, farm & industrial
Can furnish wide fronts for most tractors

Lund Implement

GREEN, KS. 913-944-2221
Home Phone 913-293-5677

Benne Machinery

SALES & SALVAGE

Tractor, combine and machinery salvage parts at a bargain. Also used tires of every description.

EVERETTE BENNE, MGR.
Phone 913-243-4662
CONCORDIA, KANSAS

New Tractor Trading Time

INTEREST WAIVED UNTIL MARCH 1, 1973

2000 — 3000 — 4000 — 5000 — 7000 — 8000 — 9000 — Equipped about any way you would choose. 30 HP to 135 HP to choose from.

TRACTORS

Ford 8000, fully equipped, 1100 hours
Ford 6000, completely rebuilt
JD 4020D with cab, 3 pt., real nice
JD 4010 LPG wheatland
930 Case D, PS & LPTO
8000 Case D, PS & LPTO
460D utility with PS
Ford 2000 gas
Ford 3000 gas, PS, LPTO, new
Ford 8N
Ford 8N with loader
Ford 9N
165 Massey diesel with loader
Allis Chalmers B
1965 IHC 3414 gas with loader

COMBINE

Ford 640 combine with ga sengine, cab, 20' platform, excellent condition

FORAGE EQUIPMENT

Fox 1000 with row crop head & flail head
New Idea forage box with gear
7x14 forage box, gear with hoist
Ford 6x12 forage harvester

FEEDING EQUIPMENT

New BJM mixer feeders
New Grain-o-Vator
New Farm Hand
Used BJM mixer feeder, 900 series with scale on 1968 Chevy truck
1971 Oswald ensilage loader mounted on good IHC M tractor

HAYING EQUIPMENT

New & used SP swathers
Used bale elevator
New Ford 542 baler, wire & twine
New Farmhand loader, bale fork & accumulators
New Du-Al bale fork & accumulators

MISCELLANEOUS

Used 5' Servis mower
New hig way ditch & bank offset rotary cutters
Front dozer blade for Ford 800
New rotary cutters, any size, any price
New dirt moving equipment
Come in and see or ask for a demonstration of the new Hawkbilt Hay Baler that makes 1500 lb. bales.
Used BMB Brute 6' mower, good

END OF SEASON SALE
ON FORD
LAWN & GARDEN
TRACTORS — SAVE $$$

BPH Tractor Co.

1035 W. 4th
316 663-3389
HUTCHINSON, KS. 67501

MF 165 demo., 1971
MF 175 overhauled, 1967
MM M670, 1966
MF 300 combine, very clean
MF 92 combine
Used Case grinder mixer

NEW TRACTORS

180 · 1080 · 1130 · 1150 · 1500

NEW COMBINES

410 gas — 410 dsl. — 510 dsl.

Service Is What We Sell

Tanking Eqpt. Co.

Phone 913
336-2387
SENECA, KANSAS

NOTICE — To the parties of Greenleaf and Vliets. My IHC M tractor and No. 20 picker has not been sold yet as was first reported to you. Harry E. Nickel, Corning, Ks., 913 868-2533. x31

FOR SALE — Wood Bros. corn picker ready to go. McCormick Deering low corn binder. Both have always been shedded. Floyd Borell, Delavan, Ks., Ph. 913 983-4807. x33

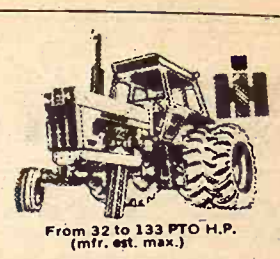

From 32 to 133 PTO H.P.
(mfr. est. max.)

SEE THE NEW 966 TODAY !
IT FEATURES:
95.0 estimated horsepower. New 414 cubic inch Diesel Engine. Isomounts (lower sound level). Gauges instead of lights. New quiet cab. New hydr. couplers.
SEE US TODAY !

USED TRACTORS

1970 IH Cub 154 LoBoy with mower
1969 F856D IH with cab & 23" tires
1961 F560 LP
1960 F560D
1960 Farmall 460 diesel
1957 Farmall 450 LP
1953 Ford NAA
1948 Ford 8N
1960 International 660 LP
Set of dual wheels 18.4x38, hub type
1967 Farmall 806 diesel with cab

USED EQUIPMENT

1961 Massey 92, cab, PS
1961 Massey 82, cab, PS, robot head
International No. 120 mower, 9'
International No. 27 baler
Int. No. 46T baler
New Idea rake
New Holland hay conditioner
18 foot grain bed and hoist
Gehl no. 300 field harvester, 2-row 30 inch
John Deere 17-ft. wing disc
IH No. 412 4x14 plow
Gehl silage blower PTO
Papec silage wagon
International no. 45 field cultivator, 12-ft., like new

— RED FEVER —
Catch It
You'll Like It

Wamego Truck & Tractor Co.

Phone
456-9661
WAMEGO, KANS.

COMBINES

1964 MF Super 92 with cab, PS, large tires $3125
1959 AC Model A Gleaner $1795
1958 AC Model A Gleaner $1195
Gleaner E 65 wit hcab, 12'
1967 MF 300, 13' head .. $3195
1972 Gleaner L with cab & air cond., 20' head — Save
1969 Gleaner F440 cornhead

FORAGE EQUIPMENT

2 NH 717 with 1 or 2-row head
1971 NH 880, with 2-row head

Meinhardt Farm Eqpt.

913 456-2310
NEW HOLLAND
WAMEGO, KS.

USED EQUIPMENT

5020 JD, cab, duals, turbo, air
1130 MF, cab & duals
560 IHC diesel
2 1470 Case, cab & 3 pt.
1070 Case, cab, power shift
970 Case, cab, power shift, air
1206 International cab & duals
This is only a small amount of good used equipment on hand
Lots of good combines cheap

Davies Implement Co.

Phone 913
742-7221
HIAWATHA, KANSAS

FOR SALE — Two clean C-II combines with cabs and choppers. Choice $5000. 1964 Chevy truck with grain bed and hoist. 1966 Ford truck with new grain bed, stock racks and hoist. Phone 913 729-3674, E. J. Beneda, Cuba, Ks. 66940. x33

WANTED — Cab for MH 82, 92 or 592 combine. Jim LaBarge, Aurora, Ks., Phone 913 464-3727. x32

WANTED — IHC No. 16 ensilage cutter. Send price etc., P.O. Box 54, Langdon, Ks. 67549. x33

FIELD CUTTERS

71 JD No. 38 2-row narrow .....
70 NH 717 with 2-row head .....
67 Fox SP with Detroit good cab & air cond., wide and 2 row narrow .....
63 New Holland SP 818 row wide .....
Gehl pull machine with narrow head, real good
New NH 717 with 2-row row head at close-out
AC pull type single row good .....

GRAIN DRILLS

No. 10 IHC 16-8 fert. good condition .....
JD 24-7 press drill with disc openers .....
JD FB 16-8 with new & press .....
Blair 4x12 like new

FEEDER WAGONS

New Blair 4x10, 4x12, 5x8, truck mount
New New Holland, Papec Farmhand ensilage wagon ready to go.
4-row Roll-O-Cone milo binders
New Hesston Head
Supply will be depleted

Molz-Frick Impl.

1002 S. West St.
Phone 316 943-22
WICHITA, KS.

PRE-HARVEST
SPECIALS

TRACTORS

AC 190XT diesel, demo
AC 180 diesel, demonstrator
1959 Allis Chalmers D17

COMBINES

1968 G Gleaner with cab
1967 CII Gleaner with cab
1962 82 Massey
1965 E Gleaner with cab
1958 IHC 101, 12'
Allis 100 combine
1960 A Gleaner
1959 92 Massey

MISCELLANEOUS

1958 AC roto baler
14 foot Hume reel
IHC 21 cornhead, 2-row
AC 2-row cornhead
Two JD 210 cornheads
6-row Roll-A-Cone
5-row Roll-A-Cone
Robot header control
We have new Hesston Crop Savers available

Marysville Mach. Company, Inc.

Phone 56
Marysville
66508

TRACTORS

AC WD 45
Two AC WD
Case 1030D
Ford 4000G
Ford 971G, WF
Super C Farmall
Two JD 4020's
JD 2510G, clean

COMBINES

MF 82 with cab
C-II Gleaner with cab
Three MF 300 with cab
Gleaner A
1960 JD 55
AC 66 pull type
JD 210 corn att. for 55
JD 313, fits 55 or 95
JD 334N for JD 55

MISCELLANEOUS

4 rows of Roll-O-Cones
Used machinery of all and makes — Call 913 or 528-1410.

Osage Farm Eq.

Phone 913
528-1422
or
528-1410
OSAGE CITY, KANS.

---

80 ACRE farm for sale improvements, 3 miles Eskridge on K-4, $250 an Call after 5 p.m. on weekends 913 449-2208, Eskridge, Ks.

THIS IS THE S
sed New Holland
pec one row cutt
hn Deere No. 6 c
SP swather
w Holland No. 8
ng forage wagon
ady 144 flail cho
H No. 352 grinder
rain-O-Vator 30,

COMBINE
H 151

TRACTO
M 670 diesel
se 400 diesel
se 600 on LP ga
se 970 with cab,
se 841 gas
se 970 with cab,
se 630 tractor

OTHER MACH
M No. 6 mower
se 220 and 230 ba
next season and
rd 4x16 mounted
se 4x14 semi-mt

Porter Eqp
case
Hwy

NEW HO
thorized dealer f
anee, New Hollan
rain-O-Vator and
CLAY CENTER

HESSTON H
NEW & US
66 Fox 2 row he
546 2-row, excel
66 IH 50 2-row
66 Gehl FH 84 2
ower bar for FH8

COMBINE
Gleaner E with c
Massey 300 with
66 Massey 410
65 Gleaner A-II

CORNHEA
6 row 30", fits
eaner A & E 240
eaner A240

sed Tox-O-Wik 25
62 MM Uni tracto
husker
ew & used Hesston

rantz Farm E
Phone 402 22
BEATRICE, NEB

Specia
COMBINE
967 Gleaner C-II,
966 Gleaner C-II,
963 C Gleaner, cal
961 Gleaner C
956 Gleaner A
962 Gleaner C

TRACTOR
B Moline, good
H 555 diesel, goo
ne 14' Hume reel
430 cornhead
D mounted 10 sha
odel 270 Owatonn

A & W Eqp
913
BELO

TRACTORS & CO
AT KALVESTA,
967 510 MH 20' die
970 20' G diesel
970 G 20' LPG
968 G 20' LPG
967 C-II 18'
968 G 20' gas
30 G low profile
with equip. for co
1 year
966 Chev. 2 ton tar
truck with 20' bed

Kalvesta Imp
Phone 316-855
KALVESTA, KAN

FOR SALE — 195
1½ ton truck, 2 spe
ck, side boards an
1969 AC A240 cor
leaner A. Ronald
onvale, Ks., 913 63

WANTED — CAB
Deere 830. Phone or
Goering, Mound
345-2637.

to 133 PTO H.P.
est. max.)

NEW 966 TODAY!
RES:
ed horsepower. New
nch Diesel Engine.
lower sound level).
ead of lights. New
New hydr. couplers.
US TODAY!

TRACTORS
b 154 LoBoy with

IH with cab & 23"

P

ll 460 diesel
l 450 LP
AA
8N
ational 660 LP
wheels 18.4x38, hub

ll 806 diesel with

EQUIPMENT
92, cab, PS
82, cab, PS, robot

l No. 120 mower, 9'
l No. 27 baler
baler
ake
d hay conditioner
n bed and hoist
) field harvester, 2-
ch
17-ft. wing disc
4x14 plow
blower PTO
wagon
l no. 45 field culti-
ft., like new

D FEVER —
Catch It
u'll Like It

ego Truck
ractor Co.

Phone

456-9661

IEGO, KANS.

OMBINES
er 92 with cab, PS,
..... $3125
del A Gleaner $1795
odel A Gleaner
..... $1195
5 wit hcab, 12'
), 13' head .. $3195
r L with cab & air
head — Save
r F440 cornhead

E EQUIPMENT
th 1 or 2-row head
with 2-row head

lt Farm Eqpt.

913 456-2310

HOLLAND
WAMEGO, KS.

EQUIPMENT
, duals, turbo, air
& duals
sel
cab & 3 pt.
ab, power shift
b, power shift, air
tional cab & duals
a small amount of
equipment on hand
combines cheap

mplement Co.

Phone 913

742-7221

THA, KANSAS

— Two clean C-II
th cabs and chop-
$5000. 1964 Chevy
rain bed and hoist.
ck with new grain
acks and hoist.
29-2674, E. J. Ben-
s. 66940. x33

Cab for MH 82,
ombine. Jim La-
ra, Ks., Phone 913
x32

IHC No. 16 ensil-
end price etc., P.O.
gdon, Ks. 67549.
x33

FIELD C
71 JD No. 38 2-row
.....
70 NH 717 with
head .....
67 Fox SP with
good cab & air
wide and 2 row
.....
63 New Holland
row wide .....
Gehl pull machine
narrow head
New NH 717
row head at
AC pull type
good .....

GRAIN
No. 10 IHC 16-
good condition
JD 24-7 press
disc openers
JD FB 16-8 with
& press .....
Blair 4x12 like

FEEDER
New Blair 4x
5x8, truck
New New Holland
Farmhand
ready to go.
4-row Roll-O-Cone
ters
New Hesston
Supply will be

Molz-Frick

1002 S.
Phone 316
WICHITA, K

PRE-HARV
SPECIA

TRACT
AC 190XT diesel
AC 180 diesel
1959 Allis Chalmers

COMBI
1968 G Gleaner
1967 CII Gleaner
1962 82 Massey
1965 E Gleaner
1958 IHC 101
Allis 100 combine
1960 A Gleaner
1959 92 Massey

MISCELLAN
1958 AC roto
14 foot Hume
IHC 21 cornhead
AC 2-row cornhead
Two JD 210 corn
6-row Roll-A-Cone
5-row Roll-A-Cone
Robot header
We have new
Crop Savers

Marysville
Company

ALLIS-CHALMERS

TRA
AC WD 45
Two AC WD
Case 1030D
Ford 4000G
Ford 971G, WF
Super C Farmall
Two JD 4020's
JD 2510G, clean

CONB
MF 82 with cab
C-II Gleaner
Three MF 300
Gleaner A
1960 JD 55
AC 66 pull type
JD 210 corn
JD 313, fits 55
JD 334N for

MISCELL
4 rows of Roll-
Used machinery
and makes —
or 528-1410.

Osage Fa

OSAGE C

80 ACRE farm
improvements,
Eskridge on K-
Call after 5 p.m.
913 449-2208.

THIS IS THE SEASON
d New Holland 717 cutters
ec one row cutter
n Deere No. 6 cutter
SP swather
w Holland No. 8 self-unload-
g forage wagon, new
dy 144 flail chopper, new
No. 352 grinder-mixer
in-O-Vator 30, new

COMBINES
151 Case 660

TRACTORS
670 diesel
e 400 diesel
e 600 on LP gas
e 970 with cab, air
e 841 gas
e 970 with cab, new
e 630 tractor

OTHER MACHINERY
No. 6 mower
e 220 and 230 balers, buy for
ext season and save
d 4x16 mounted plow
e 4x14 semi-mt. plow

Porter Eqpt. Co.

ME 2-5202

Hwy. 24 East

NEW HOLLAND

horized dealer for Case, Ke-
ee, New Holland, Dempster,
in-O-Vator and Peerless
CLAY CENTER, KANS.

HESSTON HEADS
NEW & USED
Fox 2 row heavy duty
546 2-row, excellent .. $975
IH 50 2-row
Gehl FH 84 2-row, rebuilt
er bar for FH83 & 84

COMBINES
eaner E with cab .. $2000
assey 300 with cab .. $2500
Massey 410
Gleaner A-II $2700

CORNHEADS
6 row 30", fits 105
ner A & E 240
ner A240

d Tox-O-Wik 250 dryers
MM Uni tractor, sheller &
sker
& used Hesston heads

antz Farm Eqpt. Inc.

Phone 402 223-2317

EATRICE, NEBR. 68310

Specials

COMBINES
7 Gleaner C-II, cab
8 Gleaner C-II, cab
3 C Gleaner, cab
1 Gleaner C
6 Gleaner A
2 Gleaner C

TRACTORS
Moline, good
555 diesel, good
e 14' Hume reel
0 cornhead
mounted 10 shank chisel
del 270 Owatonna swather

A & W Eqpt. Co.

913 - 738-3379

ALLIS-CHALMERS

BELOIT, KS.

TRACTORS & COMBINES
AT KALVESTA, KANSAS
7 510 MH 20' diesel .. $6250
0 20' G diesel $9750
0 G 20' LPG $8500
8 G 20' LPG $6500
7 C-II 18' $4500
8 G 20' gas $7750
0 G low profile corn head
with equip. for combine, used
year $3500
56 Chev. 2 ton tandem axle
ruck with 20' bed

Kalvesta Impl. Co.

Phone 316-855-3567
KALVESTA, KANSAS 67856

OR SALE — 1958 Chevrolet
ton truck, 2 speed, stock
k, side boards and hoist. Al-
1969 AC A240 cornhead. 1957
eaner A. Ronald Dunn, Mil-
vale, Ks., 913 632-3958.
SB32

ANTED — CAB for John
ere 830. Phone or write Mar-
Goering, Moundridge, Ks.,
345-2637. SB31

1971 IH 856 turbo, cab, 850 hrs., 23.1x34 rubber
1969 IH 756, 800 hrs., like new
1968 MF 1100, 1900 hours, duals, very clean
1965 IH 706, very good
1965 4020 RC, priced to sell
MF 90 & GB loader
MF 85
1963 95
1966 95 with cab
1966 403 International with cab

John Deere 1968 95 combine, very clean
1965 JD 95, rebuilt engine
1959 IH 101 combine, very clean
JD 110 Chuckwagon
Case feed wgaon
IH 550 cutter, 2-row, excellent
2 JD No. 12 forage harvesters
JD 34 cutter, 2-row, very clean

JD DR208 drill, like new
JD FB168B drill, like new
JD LZ207B mulch hoe drills, demo.

Salina Implement Co.

601 S. Broadway

SALINA, KANS.

Phone Night or Day

913 823-2206

Call Dennis evenings, TA 5-1470

Combines

1966 MF 300, always shedded
1958 JD No. 45, good
MF 82, 14 foot

TRACTORS
1971 4320 JD, 575 hrs.
1960 Ford 841 diesel
1960 Case 930 diesel
1966 MF 1100 diesel

SPECIAL PRICE
160 springtooth 24½' complete $750
160 springtooth 18' $450

MISCELLANEOUS
1964 JD 215 A swather
Case 4x16 plow good
IHC No. 36 field cutter

Pfister-Rhodes Impl. Co.

913/439-6219

JAMESTOWN, KANS.

1963 JD 45 combine 12' with cab
1971 JD 38 forage harvester with 2 row
1966 Gehl Chop King with 2-row
1966 Gehl FH 84 with 2-row
1965 Gehl self propelled Chop King with 2-row
IHC Model 20C 1-row harvester
Blair 5x12 feeder wagon
Case self-propelled windrower
Owatonna self-propelled windrower
JD FB168B drill, with rubber press
Used Hesston 4 row milo att.
Used Roll-O-Cone 6-row milo attachment
UsedRoll-O-Cone 4-row milo att.

SEE US FOR
Gehl - Hesston - Crustbuster
Danuser - Big Ox - Grain-o-Vator
GB loaders & Century sprayers

Tri-County Sales

George Munkres
Phone Collect
BL 8-2249 or BL 8-2991
HERINGTON, KANSAS

COMBINES
3 AC A240 cornheads, 67 to 62 models
2 AC F430 cornheads, 68 model
AC F435 cornhead, 68 model
MF 22 cornhead to fit 300, 66 model
JD 210 cornhead to fit 55 JD, 66 model — All good

Midway Implement

Phone 913-476-2460
KENSINGTON, KANSAS

FOR SALE — One 10' JD self-propelled combine, $1000. Wisconsin Holstein bull calves. Call after 8:00 p.m., John Scott, White City, Ks. 913 349-2834. SB32

NICE 1957 International 141 combine, shedded, with 4 Hesston head hunters, only $1395. Nickel Bros., Buhler, Ks. SB31

New Ford Tractors Priced Right

2000's 3000's 4000's 5000's 7000's 8000's 9000's 3400's 3500's 4500's

NEW SPECIALS
30' Noble springtooth
612 Ford forage harvester
900 Owatonna swather
145 Versatile 4-whl. drive
Schwartz bale accumulator & bale clamp
Ford 532 wire baler
Wilbeck 13'6" offset disc
340 Ford Compact loader

USED SPECIALS
1971 Hesston 500 swather — Save Now
1968 Hesston 600 swather — Save Now
1971 Ford 3 pt. rake, make us an offer
1962 Ford 250 twine baler
1971 Ford 910 72" rotary mower
JD No. 10 side mount mower
908 Ford 60" rotary mower, near new
800 G-B loader
Sioux push off stacker
1952 8N Ford & Wagner loader
1964 504 International
1971 Case 1530 Uni loader
1957 Ford 850, new rubber
1959 Case 610B LPG, good
1959 Ford 871, completely overhauled
Three 6000 Ford tractors, all excellent

FOR FALL HARVEST
2 151 Model IHC combines

Wilkerson Eqpt. Co.

INCORPORATED

Ford Tractors Equipment

SALINA, KS.

913-827-2846

LUCAS, KS.
913-525-4525

Tractors

1959 JD 730 diesel, elec. start
1961 Case 830 diesel with 3 pt.
1959 John Deere 730 LP
1966 JD 3020 row crop gas

MISCELLANEOUS
10' Graham Hoeme chisel
No. 125 JD Chuck Wagon

FIELD CUTTERS & BLOWERS
JD no. 34 2-row 38-inch
60H JD PTO blower
Gehl 2-row field cutter

COMBINES
1971 AC F, 16' with cab, cut 300 acres
1960 JD 95, 16' with cab
1961 JD 55, 14'
1958 JD 55 14' with cab
1953 JD 55, 14'

WHEEL DISC HARROWS
John Deere BW 12-foot
John Deere RW 12'
IHC 10 foot

Newton Tractor & Impl. Co.

1302 S. Kansas

316/283-2220

NEWTON, KANS.

1972 TRACTOR DEMONSTRATOR SPECIALS

220 AC, 6 hrs.
210 AC, 213 hrs.
190XTD AC, 136 hrs.
185D AC, 79 hrs.

These tractors are loaded and must sell now, no reasonable offer refused!

We Will Not Be Under Sold!
Will Trade Wild. Try Me.

Jost Implement Co.

NEW HOLLAND

ALLIS-CHALMERS

316 - 947-3182

HILLSBORO, KS.

FOR SALE — McCormick-Deering 2-row corn binder, power take-off, running condition. Phone 738-3325, Leon Lutgen, Beloit, Ks. x3

FOR SALE — 1960 Gleaner 2-row 40" corn head. Virgil Bennett, Manchester, Ks., Phone 913 388-2274. x32

New Ford Tractor Bargains

Model 2000 gas, PS, LPTO $3895
Model 3000 gas, PS, LPTO $4395
Model 3000 dsl., PS $4695
Model 4000 gas, PS, IPTO $5495
Model 4000 dsl., PS $5995
Model 5000 dsl., PS $6895
Model 7000 diesel, PS .. $7695
Model 8000 diesel, dual pwr $9450
3500 Ind. tractor & loader $6395
4500 Ind. diesel tractor with backhoe and loader .. $11895
340 compact loader unit $5495

IT'S ANNIVERSARY TIME — SAVE MONEY — BIG DISCOUNTS — BANK TERMS — OPEN ON SATURDAYS.

USED TRACTOR BARGAINS
1972 Ford 5000 dsl., PS, LM
1970 Ford 4000 gas, PS, IPTO
1965 Ford 6000 LP with cab
1963 Ford 6000 diesel, PS
1963 Massey Super 90 diesel
1961 Ford 841 gas
1960 Ford 841
1960 Massey 85 diesel, PS
1960 Ford 881 diesel
1958 Ford 961 LP, PS, LPTO
1947 Ford 9N and loader
1939 Ford 9N, antique
1929 Ford 9N on steel wheels
1968 Ferguson 35, gas
1957 Ferguson 35, gas

NEW HOLLAND EQPT., NEW
910 swather, 14' header $7495
1010 Stackliner $3895
258 9½' side rake $795
S717 harvester 2-row head $3395
No. 8 crop carrier & wagon. $3295
273 PTO twine baler .. $2395
276 PTO twine baler .. $2695

USED EQUIPMENT
58 JD 14T baler with motor $395
65 NH 269 PTO twine baler $1195
54 IHC 45 PTO twine baler $75
58 IHC 46 PTO twine baler $395
63 NH 270 PTO twine baler $795
64 Gehl with 2-row head $595
68 Ford 612, 6' cutter bar $495
64 IHC 16 harv., 1-row head $395
Ford 5x14 semi-mt. plow $695
Allis 5x14 semi-mt. plow $695
Ferguson 3x14 mtd. plow $195
Ford 7' rear mt. mower $945
Excel cab for 6000 Ford $275
Ford 6' front angle dozer $275

FORD — NEW HOLLAND
DEMPSTER - DUAL - SERVIS
KD FORKLIFTS — MORIDGE

Ford Tractors Equipment

McPherson Tractor Co.

Phone 316

241-2900

MCPHERSON, KANS.

CHIEF

Grain Bins

The bin guaranteed against failure. Now, the strongest bin you can buy.

ELLIOTT
CONSTRUCTION CO.
Phone 913 265-3872
MORROWVILLE, KS.

A Cuckler Circle-C Building is built to stand and serve your farming needs. See us for a free estimate.

Hoppy's Steel

224 S. 4th 913-823-2826
SALINA, KANSAS

Cuckler BUILDING SYSTEMS

1970 907 NH swather with cab $5500; 1970 1047 NH Stackcruiser $7800; 1970 277 NH baler $2000. Two 271 NH balers $700 and $300. 1966 Biscayne Chevrolet 4 door, $400. 14' fiberglass boat, 40 hp and trailer $400. No. 37 IH 10' wheel disc $150; AC motor grader $650; AC ensilage blower $100; AC WD45 wide front $800; AC Roto-baler $450; AC model A Gleaner 14' $1250. Ernest Nutsch, Rt. 2, Derby, Ks. 316 776-2229. x31

1970 Massey-Ferguson No. 510 diesel with cab, 20' header, No. 43 or No. 44 cornheads available
1968 Gleaner Model G gas, 20' header. Can furnish cornheads
Call Bob —

Field Queen, Inc.

316 - 722-0461
MAIZE, KANSAS

Used Equipment

2 1968 J DNo. 38 forage harvesters with 2-row 38" head
1965 IH No. 50 forage harvester with 2-row head
1966 JD MK 13½' offset disk

Lott Impl., Inc.

913 392-3110

ALLIS-CHALMERS

MINNEAPOLIS

MINI-MAC 61
By McCulloch

The only chai nsaw selling under $100. It will cut right along with a big saw.

K-HILL

ENGINE SERVICE
Next To Sale Barn
E. US 24 913 - 776-4181
MANHATTAN, KANSAS

COMBINE CLEANUP SALE
Case 660, new warranty
Case 600, good condition
Case 1010, good condition
MF 82
JD 334 cornhead, A-1 condition

25% Discount On Case 4 & 5 14" Plows

NEW HOLLAND
Practical in design · dependable in action

Coleman Implement
INCORPORATED

case

Box 456 913-422-3040
BONNER SPRINGS, KS.
open 6 days a week

IH 403 COMBINE for sale. Has 14' header and pickup reel with 400 cornhead and equipped with axle and bin extensions; adjustable steering axle, cab, heater and blowers. Good condition. Richard Larson, Scandia, Ks. 913 335-2585. SB32

FOR SALE — Hercules motor 2XD3 for JD combine, good shape; red Woods corn picker $35; 8x16 MM grain drill $35; No. 71 JD corn sheller and drags. Milo guards for 14' combine, $15. Herbert Gomel, Longford, Ks. Phone 913 388-2477. SP31

FOR SALE — A 1959 JD 45 combine with 210 cornhead. Wanted — motor for 1962 No. 55 combine. Allie Holthaus, Seneca, Ks., Rt. 1 66538. x31

FOR SALE — John Deere tractor, 17x7, fertilizer & seed attachment, hyd. lift. Leroy Beeker, Centralia, Ks. SB31

FO RSALE — JD 115 chuck feed wagon and Farmhand loader. R. L. Schmidt, Alma, Ks., Phone 913 765-3378. SB31

M FARMALL tractor and IHC 2-row mounted corn picker, good. Jim Kirkeminde, 214 W. 6th, Topeka, Ks., Phone 357-7161 SB31

FOR SALE — Late model AC cornpicker mounted on late model WC. Edgar Ashburn, Alta Vista, Ks., 913 229-6840. x32

FOR SALE — No. 10 John Deere corn picker head, $50. Lawrence Katzer, Neodesha, Kansas. x31

GOOD NARROW type 32' Kelly Ryan elevator and several good 30' poles. Leo Jueneman, Hanover, Ks., Ph. 913 337-6720 SB31

FOR SALE — Wood Bros. corn picker, flare wagon box with or without running gears. Walter Trost, Concordia., 913 243-1916. x32

FOR SALE — 1956 JD 70 diesel, excellent condition, $1275. Joe Biehler, Herington, Ks., Rt. 3. x31

FOR SALE — 1962 International 18' truck, 2 ton, fold down stock rack, A-1 condition. Francis Smith, Solomon, Ks. 67480, Phone 655-7071. x31

FOR SALE — 5x12 Hampton feed wagon with grain auger. Willard Wiebe, Whitewater, Ks., 316 799-2432. SB31

FOR SALE — 1968 Tilt-cab Chevy 50 Series, 327, 4 spd., 2-spd., power steering, heavy duty brakes & springs, equipped with 22' Swartz machinery bed & hoist. Gary Junek, Phone 913 346-2606, Osborne, Ks. SB31

FOR SALE — Soil Mover mixer feeder wagon, 1968 year. Dale Steward, Clay Center, Ks. x32

FOR SALE — NH 1010 bale wagon, used one season. Leon Riffel, Enterprise, Ks., Ph. 913 479-5848. SB33

FOR SALE — Massey Harris 80 special combine, 12', cab, good machine. 7 miles south of Overbrook, Ks., 913 453-2368. SB31

FOR SALE — Like new 4 row Hesston bean buckets. New belts, bearings, cylinder bars, straw spreader, sickle 14' for 1060 Case combine. Tobias Fritzen, Diller, Nebr. x32

WANTED — Late model tractor with side mounted type mower for mowing roadways. Phone 913 456-7364, Paul Hill, Belvue, Ks. x32

FOR SALE — 1971 IH Model 715 combine with hydrostatic drive and 15' platform and pickup reel. Contact Gary W. Padgett, Greenleaf, Ks. Business phone 913 747-2511, home phone 913 747-5170. SB34

FOR SALE — Late model 2-row AC cornpicker mounted on WD tractor. Reuben Lovendahl, Clyde, Ks. 66938. Phone 913 446-3377. x32

HESSTON HEAD Hunters — Several sets and a variety of drives. Combines — 1960 Hi-Lo JD No. 55, 1960 A Gleaner, good 1958 JD 95, 1958 Gleaner A, 1957 International 141 always shedded. Tractors — 1964 MF LP 65, multimatic; 1968 1030D, 3 pt., cab, new tires; 1961 LP 4010, 3 pt.; 1958 961 Ford; variety used Hume reels; used cabs for combines & tractors. Nickel Bros., Buhler, Ks. SB31

WANTED — JD corn special 105 combine with 16' platform, cab, variable speed cylinder. Must be in good condition. Ed Helmlinger, Washington, Ks., Phone 337-2694. x32

FOR SALE — 40' Kewanee elevator with downspout and 8' trough. Call after 6 p.m., 913 632-2278, Clay Center, Ks. SB31

WANTED — Axle for Heider auger mixer wagon, 15" wheels. A. M. Stech, Friend, Nebr. 68359. x31

USED HARVEST Master chaff collectors, 5400 models to fit Gleaners, IHC 151 or 403. New units 6800, 6810 or 5400 in stock. Ben Blecha, Munden, Ks. 913 987-5381. x33

MASSEY FERGUSON 300 combine, cab, large tires, like new, used on 1020 acres. Harvey Burger, Seneca, Ks. x31

FOR SALE — New 16x7 Grain drill, Super M & plow, harrow, E-Z Flow, Massey 80 12', all shedded & ready to go. Willard Colwell, Emporia, Phone 342-1838. x31

FOR SALE — 1 row Allis Chalmers field cutter with motor in A-1 shape, 913 229-5208 Alta Vista, Ks. x31

Mobile Homes

1959 10x55 Frontier, used as second farm home. Air cond., carpet, washer, 3 bedroom. 913 485-2736. x31

FOR SALE — 8x50 Great Lakes, furnished, $550. Phone 316 528-3565, Reading, Ks. x32

FOR SALE — 8x34 mobile home, good. Phone 913 263-2109, L. B. Stants, Abilene, Ks. x32

Building Materials

PANELING — $2.75 and up per sheet. E. L. Mobile Home Supplies & Furniture, 830 Grant Avenue, Junction City, Ks. SB32

Help Wanted

TRUCKS - TRACTORS
MECHANIC WANTED

Permanent job
Guaranteed wages
49 hour week
Opportunity for reliable person.

Call or see:
JOHN LUCAS
Service Manager
BOWMAN IMPLEMENT & TRUCK CO.
Phone 913-238-4103
JUNCTION CITY, KANSAS

WANTED — Man to work on farm. Must have some experience with machinery. Son Sportsman Supply, Inc., Box 856, Salina, Ks. 67401. Phone 913 827-9661. x31

WANTED — Man to work on Registered Hereford ranch, year round work. Sun Ranch, Box 856, Phone 913 827-9661, Salina, Ks. x31

HELP WANTED — Car and truck salesman. Good job opportunity — new car furnished. Experience preferred. Please send application to Kling Motor Co., Box 426, Belleville, Kansas. SB31

FARM & RANCH couple. No drinking. Permanent with chance for advancement. House included. 3 miles west & 3¾ south of Haven, Ks., Harold Tonn. SB31

Household

100% Vinyl Latex
WALL PAINT
Heavy Duty — Washable
2.93 per gal.
Also Good Selection Of
Linoleum: 9x12, 12x12, 12x15

FAITH'S
FURNITURE
East US 24 PR 8-3786
MANHATTAN, KANSAS

HOUSEHOLD FURNITURE, appliances, bedroom sets, tables and chairs, bookcases, china, some antiques, tools and lumber. 3 miles south of Garrison boat landing, Oak Canyon, Olsburg 913 465-3591. SB31

HOTPOINT RANGE, side by side refrigerator, automatic water softeners. 913 539-3637, Manhattan, Ks. x31

SERVICES

WANTED — MILO and corn to cut in Riley-Pottawatomie counties area. Have 2 late model machines and trucks. Call after 5:00 p.m., Manhattan, 913 539-6423. SB31

Miscellaneous

WE STRIP off nickel and polish brass & copper. Old nickel-plated lamps, tea kettles, coffee pots, ice box hinges, etc., come out brass. We make blowtorches into attractive electric lamps. Large supply lamp parts (shades, chimneys, etc.). We buy & sell old misc. Lakins Antiques, 2040 Rt. Riley Blvd., Hwy. 18, Manhattan, Ks. 66502. x31

WANTED DEAD STOCK
Free Pickup
Fast Sanitary Service
GUDENKAUF RENDERING SERVICE
Phone 913-336-2535
Seneca, Kansas

FOR SALE — 3 wheel transportation, 9 HP Briggs & Stratton engine, flotation tires, bucket seats, center shock absorber & full size. Bob Manson, 913 441-1347, DeSota, Kansas. SB31

Order Your Christmas Cards Now

We have an outstanding collection of hand engraved and printed Christmas greetings, tastefully designed, beautifully styled for business and personal use.

60 bright and cheery designs, 100 quantity, including envelopes. Prices range from $15 to $50 unprinted and $20 to $55 printed. 10 day delivery.

We also have a selection of holiday stationery for personal letters.

Ag Press
1531 Yuma
MANHATTAN, KANSAS

Nickerson Farms Restaurant
"ALL YOU CAN EAT"
Tuesday & Thursday Nights
Fried Chicken $1.95
Fish $1.65
DAILY SPECIAL
16 oz. U.S. Choice T-Bone Steak
$3.95

All dinners include green salad, potato, home-baked bread, and honey butter.

SKELLY
Served From 5 p.m.
I-70 AT PAXICO EXIT
Skelly Petroleum Products

GOV'T. SURPLUS

Camouflage netting, multi-seasonal. Just in time for hunting season. Dishwashing machine compound, 50 pounds for $5.98. This is good stuff. Try it. You'll like it. Work gloves — we were the successful bidder on several thousand pair of work gloves and we are going to price them to sell. Come in & look them over.

Lloyd's Surplus Sales
St. Marys, Kansas

WATER WELL DRILLING & testing. Plastic & steel casings, packed with well gravel. Call collect 226-7276, Strader Drilling Co., Blue Rapids. x36

GRAPES, you pick, bring containers & shears. 9:00-6:00. Barton's Vineyards, Silver Lake, Ks. SB31

FOR SALE — Used 800 gallon heavy gauge steel fuel tank. Phone 913 482-3816, Dwight Hardware, Dwight, Ks. x31

FOR THE ride of your life, ride a Big Horn saddle from Key Milling, Clay Center, Kans. SB TF

WOOD SHAVINGS — All kinds of uses. Key Milling Co., Clay Center, Kansas. SBTF

WANTED — 300-500 gallon clean water tank in good condition. Sam Wilson, Waterville, Ks. 66548. Phone 913 758-2387. x32

WANTED — Large crawler tractor & dozer. Please give description & price. R. D. Harshbarger, 5831 State Ave., Kansas City, Ks. 66102. Phone 913 287-7381. SB31

WANTED — Wood burning stove, functional. 913 456-9509, Wamego, after 5:00. x31

FOR SALE — 24' Crustbuster, 3 rows teeth, 12" spacing. Will trade for 10' chisel or larger. Brown Brothers, Americus, Ks., Phone 316 884-4112. x32

Pets

FOR SALE — Dalmatian puppies, purebred, good watch dogs, love children, $15. Frankfort 913 292-4943. x32

FOR SALE — Eight 14-month-old Greyhound coyote dogs. Allen Gibbs, Reading, Ks. 66868, Route 2, Phone 316 342-4117. x31

3 YEAR OLD registered Doberman Pinscher for sale. For details phone or see Art Berbohm, 1514 Yuma, Manhattan, Phone 913 537-7348. x31

BANTAM CHICKENS for sale. Black & white Cochins and white Silkie. Clay Center, Ks., 913 632-3895. SB32

FOR SALE — German short-hair female dog, spayed, and a 16 gauge Fox double, single trigger, like new, shells, case, cleaning case, all for $200. Oscar Adams, Hanover, Ks. 66945 Phone 913 337-2575. SB32

"Clouds" bring us sh... blessing.

DISCING WHEAT GROUND

Paul Kramer, St. Marys, says he has 60 acres of wheat grou... plant if he can get the ground ready. "Every time I get the g... worked a big rain comes along," he said. Kramer is one of the farmers who wasn't to happy to learn he had sold his wheat a... $1.31 only to find the present prices up around $2. "We, (me... the U.S. farmer) should have had more information about this grain deal," he said.

14TH ANNUAL QUARTER HORSE PRODUCTION SALE SAT., OCTOBER
Starting at 1:30 P.M. at the Sale Barn
— Rain or Shine
ALL UNDER ONE ROOF
EMPORIA, KANS...
Featuring The Blood Of Leo — Three Bars — Jet Deck
SELLING 60 HEAD
Every one bred to run AAA — Come look 'em over
For Sale Catalog, Write
RUSSELL C. KLOTZ — Route 1, Emporia — Phone 316-342-...
"Where You Can Buy The Best For Less"

BONDED

Sale Every Wednesday

SALE TIME
12:00 NOON SHARP

CATTLE and HOGS

The cattle market was steady to stronger at our sale last Wednesday. Butcher hogs were lower, the top being $27.75. Sows sold at $23.00-$25.10 and weaning pigs at $23.00-$28.00 the head. Bologna bulls moved at $32.50; cows from $23.00-$30.00. Light-weight cows by the head $237.00-$270.00.

Follo ing is a brief report on the cattle sales last Wednesday:

STEERS
wf bull 415 @ 47.75
wf bull 280 @ 60.00
wf str 562 @ 47.00
wf bull clf 455 @ 49.25
wf bull clf 560 @ 44.00
wf bull clf 380 @ 56.00
wf str 630 @ 45.50
wf str 502 @ 47.00
wf str 483 @ 48.90

HEIFERS
wf hfr 420 @ 42.80
wf hfr 315 @ 47.00
wf hfr 415 @ 45.00
wf hfr 490 @ 41.00
mixed hfrs 394 @ 44.50
mixed hfrs 553 @ 40.90

For info. or estimates
TOM WALKER
Barn 913/243-1074
Res. 913/243-1674

KCNK
MON.-WED.-FRI.
6.45

Auctioneer
ROLLIE LAGASS...
243-2215
Concordia, Kans...

Concordia Sales Co.
CONCORDIA
KANSAS

CHICKENS for sale. White Cochins and e. Clay Center, Ks., 5. SB32

— German short- dog, spayed, and a ox double, single e new, shells, case, se, all for $200. Os- Hanover, Ks. 66945 337-2575. SB32

"Clouds" bring blessing.

WHEAT GROUND

mer, St. Marys, says he has 60 acres of whe an get the ground ready. "Every time I ge g rain comes along," he said. Kramer is ov wasn't to happy to learn he had sold his to find the present prices up around $2. mer) should have had more information abo he said.

H ANNUAL QUARTER HO UCTION SALE SAT., OCTO

30 P.M. at the Sale Barn Rain or Shine NDER ONE ROOF

EMPORIA, K

ng The Blood Of Leo — Three Bars — SELLING 60 HEAD one bred to run AAA — Come look

r Sale Catalog, Write KLOTZ — Route 1, Emporia — Phone 'Where You Can Buy The Best For Less'

Sale Every Wednesd

ME SHARP

CATTLE and HOGS

he cattle market steady to stronger r sale last Wednesday. her hogs were r, the top being 75. Sows sold at 00-$25.10 and ning pigs at $23.00- 00 the head. gna bulls moved at 50; cows from 00-$30.00. Light- ht cows by the $237.00-$270.00.

ollo ing is a report on the e sales last nesday:

STEERS
wf bull 415 @
wf bull 280 @
wf str 562 @
wf bull clf
wf bull clf
wf bull clf
wf str 630 @
wf str 502 @
wf str 483 @

HEIFERS
wf hfr 420 @
wf hfr 315 @
wf hfr 415 @
wf hfr 490 @
mixed hfrs
mixed hfrs

estimates KER 243-1074 243-1674

KCNK MON.-WED.-FRI. 6.45

Concordia Sales Co

RDIA

Hog Producers Still Hold Reins, State Hog Numbers Down Slightly

he number of hogs and pigs on sas farms September 1 was n slightly from the last two rs, but substantially higher than of the preceding 16 years for ch September 1 records are ilable, according to the Kansas p and Livestock Reporting vice.

he June-August pig crop was up htly from 1971 and prospective farrowings are slightly above a r ago.

Numbers Slightly Lower

ere were 1,995,000 hogs and pigs ansas farms on September 1, a ne of 1 percent from last year 4 percent below 1970, but 20 ent more than in 1969.

cluded in this total were 279,000 being kept for breeding pur- s and 1,716,000 for market.

e number of breeding hogs was percent from last year while ket hogs declined 2 percent.

e number of market hogs hing under 60 pounds and those hing 120-179 pounds were down 1 ent from last year while all r weight groups were down 4 ent.

Pig Crop Slightly Larger

ws farrowing during the mer quarter (June-August) led 90,000 head, an increase of 2 cent from last year.

here were 698,000 pigs saved ng this quarter, up 3 percent n 1971. The number of pigs saved litter during the summer rter was 7.75, up slightly from last year and 7.60 in 1970.

xpected Farrowings Up Slightly

uring the next two quarters bined farmers intend to farrow e sows than last year.

or the fall quarter (September- ember) 124,000 sows are ex- ted to farrow, compared with ,000 last year. During the ember 1972-February 1973 rter, intentions are to farrow 00 sows, unchanged from last r.

10 Corn Belt States

ogs and pigs on farms Sep- ber 1, 1972 in the 10 Corn Belt tes are estimated at 46.5 million d, 1 percent below a year earlier and 8 percent below September 1, 1970.

Breeding hogs totaled 6.6 million head, 5 percent more than a year earlier, while market hogs at 39.9 million head were down 2 percent.

The 10 States included in this report are Ohio, Indiana, Illinois, Wisconsin, Minnesota, Iowa, Missouri, South Dakota, Nebraska and Kansas.

June-August Pig Crop Up 1 Percent

The 10-State total of 2,339,000 sows farrowed during the June-August quarter was up less than 1 percent from the previous year.

The number of pigs per litter was up from 7.25 to 7.29 resulting in a pig crop of 17,050,000 head, 1 percent above the previous year.

Farrowing Intentions Up 2 Percent

Hog producers in the 10 States intend to farrow 2,468,000 sows during the September-November quarter, 2 percent more than the previous year.

During the December 1972-February 1973 quarter, intentions are to farrow 1,954,000 sows, 7 percent above the previous year.

Intentions for farrowing in both quarters this year are still under actual farrowings in the same periods 2 years earlier.

HOGS AND PIGS: Number on Farms, Sows Farrowing and Pig Crop

ITEM	KANSAS 1971 (000)	KANSAS 1972 (000)	KANSAS 1972 % of 1971	10 CORN BELT STATES 1971 (000)	10 CORN BELT STATES 1972 (000)	10 CORN BELT STATES 1972 % of 1971
on Farms September 1						
l hogs and pigs	2,025	1,995	99	46,869	46,468	99
Breeding	267	279	104	6,323	6,613	105
Market	1,758	1,716	98	40,546	39,855	98
ket hogs and pigs y weight groups						
Under 60 pounds	686	678	99	15,307	15,619	102
60-119 pounds	422	404	96	10,221	10,248	100
120-179 pounds	365	360	99	8,920	8,405	94
180-219 pounds	232	223	96	5,129	4,701	92
220 pounds & over	53	51	96	969	882	91
rop 1/						
of sows farrowing une-August	88	90	102	2,330	2,339	100
s per litter 2/	7.70	7.75		7.25	7.29	
l born	678	698	103	16,890	17,050	101
o farrow 3/						
-Nov.	119	124	104	2,420	2,468	102
-Feb.	97	97	100	1,822	1,954	107

mber of pigs farrowed June through August which were still on hand September 1 or had been sold. tual number, not 1,000 head. mber indicated by breeding intentions report.

Marion Co. Keeps State Fair Sheep Shearing Title

There is a new king of the sheep shearers in Kansas but the locale of the reining monarch remains the same.

The title stayed in Marion county after a day of feverish clipping in open class competition in the Kansas State Fair pavilion.

Jerry Suderman of Hillsboro succeeded Eugene Just of Marion as champion shearer. He outscored Gary Cotterill, Cherryvale, who placed 2nd. Richard Gillmore, Wichita was 3rd and Just placed 4th.

The 3 top places in 4-H competition were won by Jim Wyant, Peck; Dallas Hiebert, Rozel; and Lawrence Waldschmidth, Ellis.

SPARE TIME BUSINESS

Own your own profitable vending business. $200 to $600 monthly earnings possible in your spare time (day or eve.). NO SELLING. If selected, you will be servicing company established locations. OUR COMPANY IS A SUPPLIER OF NABISCO SNACK ITEMS.

REQUIREMENTS: $1,000 to $5,000 CASH INVESTMENT (secured by machines and merchandise)

good character, dependable auto, and 6 to 9 spare hours weekly. Income starts immediately! We supply product, machines, locations, expansion financing, buy back option, and continuous professional guidance. If you are sincerely interested in applying for this genuine opportunity toward financial success, please call or write for personal interview in your area to:

Mr. P. H. KENNEDY, Sr.
AUTOMATIC MERCHANDISERS OF AMERICA
4002 Meadows Drive — Phone 317-545-7861
Indianapolis, Indiana 46205

Auction SALE

Wednesday, October 4

Starts 12 Noon — Lunch Served
Will sell at public auction at the place 3 miles west of Fairbury, Nebr. on Hwy. 136, 3 miles north, ½ mile west, ¼ mile north in field.

Farm Machinery

1967 AC 4 row 3 pt. cultivator
1967 AC 4 row 3 pt. planter
New Holland Super Hayliner
Model 68 twine baler
New Idea 40' galvanized PTO elevator
JD Model LL 18x7 drill
AC front end manure loader
Arps 6' 3 pt. blade
JD No. 37 7' pull type mower
AC 3x14 plow
3 pt. tool bar, spring sweep cultivator
New Idea No. 206 manure spreader on rubber
Krause 11'4" wheel tandem disc
New Idea 12' fertilizer spreader
Dearborn 2x14 3 pt. plow
Dearborn 2 row 3 pt. cultivator
3 pt. dirt scoop
2 row 3 pt. lister
BMB 6' Model XL6 3 pt. shredder
2 wheel pull type weed sprayer
Wetmore hammer grinder
John Deere 15' disc
John Deere 12' springtooth
Woods single row cornpicker
Papec stationary ensilage cutter
John Deere No. 840 go-dig
New Idea 7' pull type mower
Several pieces of old machinery

TRACTORS

1962 AC Model D17 gas tractor, complete overhaul, wide front & power adjust wheels
1948 Ford Model —N tractor
1956 Allis-Chalmers Model 45 WD tractor

COMBINES

1959 Baldwin 14' combine
Allis-Chalmers 5' combine

SAWMILL

Good sawmill with two blades 52" & 54"

TRAILERS

4 wheel trailer with box
Two 4 wheel bale trailers

ALFALFA & PRAIRIE HAY

2240 bales 1st cutting alfalfa
1192 bales 2nd cutting alfalfa
754 bales 3rd cutting alfalfa
1000 bales of 1971 alfalfa hay
Some prairie hay

HOUSEHOLD GOODS

65,000 BTU gas heater
Combination gas & wood range
Large iron kettle
Gas lawn mower

MISCELLANEOUS

300 gal. fuel tank and stand; 500 gal. propane tank; Homelite chain saw; ½" electric drill; roll of cribbing; tap & die set; wood bunks; steel tank; sawed wood pile; hand & shop tools; other items not mentioned.

Terms — Cash

Paul L. Ahrens Estate

Herbert Ahrens, Executor — Phone 402-729-5978
Clerk — First National Bank, Fairbury
Schultis & Son & Wolken, Auctioneers
Livestock, Real Estate & General Farm Sales
1109 K Street, Fairbury, Nebr. — Phone 729-2435
Wayne Schultis, Diller, Nebr. — Phone 793-5533
Duane Wolken, Diller, Nebr. — Phone 793-5393

Auction SALE

Saturday, October 7
In Lincolnville, Kansas

Many good household items and miscellaneous of all kinds including an antique walnut dresser and a wicker seat & back chair.

MR. & MRS.
CARL GUTSCH
Aucts. Remy & Sharp

SOUTHEAST KANSAS
FEEDER PIG ASSOCIATION SALE
SAT., OCT. 14 — 1:00 p.m.
AT THE FAIRGROUNDS
FREDONIA, KANSAS

Expecting About 1500 Head

On the farm vet inspected & erysipelas vacc. quality feeder pigs.

For Further Information:
JIM WRIGHT, Secretary
Phone 316/568-5692
Rt. 1, Altoona, Ks. 66702

JOE McGINNIS, President
Phone 316-378-3880
Fredonia, Kansas 66736

HORSE SALE

SATURDAY NIGHT
OCTOBER 7
STARTS 7:00 P.M.
AT WILSON SALE BARN
SALINA, KANS.

Get your horses in early. They will sell as unloaded at our dock. We will have buyers for all kinds of horses.

Commission 5% — Minimum $3.50
For More Information Contact
Bernard Ireton — 913/823-8263 — Salina
Al Soukup — 658-2935 — Wilson
— Or The Auctioneers
Roger A. Johnson & Son

New Grain-O-Vator Model 55 feed wagon with airplane tires, end gate — Save $305 ..... $1250

Barbed wire — 80 rod roll, American made $11.75

5½' steel posts, heavy duty, ea. $1.15

6' steel posts, heavy duty, ea. $1.25

32" field fence — 832-6-12½ — 20 rod reel $26.35

DEMONSTRATORS — SHOPWORN

HESSTON HEAD HUNTERS IN STOCK

John Deere 524 bulldozer, 8' blade, for 4020 tractor complete $695

John Deere HD 336 3-section 12' springtooth with drawbar, new $249

John Deere 500 Series drawbar, 3 pt., with 4-section 4' springtooth harrow $595

— USED —

New Holland field cutter, 2 row, Model 717, 1968 year. This is not a custom machine — very good $1695

27' Auger, 6" with motor & undercarriage $195

John Deere FB 17-7 grain & fert. drill $200

IHC 12' Model 37 AFB disc, wheel type $595

John Deere R spreader, rubber, good $300

New Holland 271 wire, PTO baler, wagon hitch, bale chute, good $895

CALL COLLECT 913-238-4103
JOE BOWMAN — JUNCTION CITY — BUD ANDERES

BOWMAN'S

GMC TRUCKS — JOHN DEERE

Your Junction City—Manhattan Area John Deere Dealer

G&G Calendar

Oct. 4 — Farm sale northwest of Fairbury, Nebr., Paul L. Ahrens Estate. Herbert Ahrenens, exec. Aucts. Schultis & Son & Wolken.

Oct. 6 — Osterhaus dairy herd & farm sale northeast of Seneca, Aucts Vern Groff & Gene Toby

Oct. 6 — Farm sale northeast of Longford, Ks., Ernest Seitz. Auct. Foster Kretz.

Oct. 6 — Annual consignment cattle sale in Clay Center, Ks., North Central Kansas Feeder Cattle Sale. Consignment managers, Hugo Kunze, Howard Germann and Jay Gosch.

October 6 — Home & household goods in Salina, Tremain Est. Auctioneers Frank Harz & Bob Perry.

Oct. 7 — Obsolete and surplus material sale at Hesston, Excel Industries, Inc. Aucts. Ted Krehbiel & Lee Boesker.

Oct. 7 — New bricks, heating equipment, restaurant eqpt. & similar items at 354 E. Otis, Salina, Bill Ray. Auct. Bob Shank.

Oct. 7 — Change of location auction at "Combine City", Kiowa, Ks., J. P. Humphrey Impl. Co.

Oct. 7 — Household goods in Clifton, Mrs. John Knoettgen. Auct. Foster Kretz.

Oct. 7 — Antique and modern furniture, glassware and antique pieces to be sold in the municipal bldg., Ellsworth, Anna Sparks estate and Mr. & Mrs. Thurman Medley. Aucts. Ray Gerbitz & Melvin Temple.

Oct. 7 — Antiques in Onaga, Mary Bottom. Auct. James Kocher.

Oct. 7 — Fourteenth annual production sale of Russell C. Klotz Quarter Horses at Emporia sale barn.

Oct. 7 — Farm sale south of Onaga, Paul Hartwich estate, Lynn Eugene Hartwich, exec. Aucts. Marvin Cottrell and Gene Toby.

Oct. 7 — Furniture & tools east of Council Grove, Glen Holmes. Auct. Jim Kirkeminde.

Oct. 7 — Horse sale at Wilson barn in Salina, Roger A. Johnson & Son, aucts.

Oct. 7 — Household goods and miscellaneous at Lebo, Mrs. Harr. Auct. Al Warner.

Oct. 7 — House, household goods and antiques in Salina, Ks., William Werner. Aucts. Roger A. Johnson & Son.

October 7 — Sale of antiques & some household goods at 8317 Wood, Kansas City, Ks., Rudolph M. Court Jr. Aucts. Bud Showalter & Eldon Farris.

Oct. 7 — Furniture and antiques in Lincolnville, Ks., Mr. & Mrs. Carl Gutsch. Aucts. Lee Remy and H. M. Sharp.

Oct. 7 — Annual Lord's Acre sale, United Methodist Church, Munden, Ks., aucts. John Sterba and Bob Dorlac.

Oct. 8 (Sunday) — Consignment sale of hardware items and shop items in Wheaton, Consignors Kufahl Hardware and Mrs. Margery Keating.

Oct. 9 (evening sale) — Antiques & furniture in National Guard Armory, Concordia. Mr. & Mrs. Don Blochlinger, Mr. & Mrs. Leroy Kerner. Aucts. Rollie & Larry Lagasse.

Oct. 9 — Quitting grocery business sale at 235 Polk St., Topoka, Bleier's Market. Aucts. Kooser and Carlson.

Oct. 9 — Tested Hampshire boar & gilt sale at Newton fairgrounds, Balthrop Farms, John Balthrop. Night sale.

Oct. 10 — Episcopal church consignment sale in Clay Center, Foster Kretz, auct.

Oct. 10 — Antiques, furniture & miscellaneous in Glendale, Ks., Leo & Rosa Diehl. Aucts. Bob Perry & Frank Harz.

Oct. 10-25 — Feeder pig sales at various locations in Missouri, Mo. Cooperative Feeder Livestock Assn., Charles E. Ausfahl, exec. sec.

Oct. 11 — Real estate and household goods in Clay Center, J. E. Hendrickson estate. Auct. Foster Kretz.

Oct. 11 — Household goods and antiques, Clay Center, Ks., Mrs. Ada Bisenius. Auct. Foster Kretz.

Oct. 14 — Farm sale southwest of Lincoln, Ks., Melba Finke, admin. of Henry J. Finke estate. Aucts. Ray Gerbitz and Melvin Temple.

Oct. 28 — Household goods in Salina, Ethel May Hall Estate. Aucts. Frank Harz & Bob Perry.

Oct. 28 — Club calf sale at the Osborne Sale Barn, Osborne, Ks., The Houghton Stock Farm (Clifford & Bernice Houghton) Tipton, Ks. Auct. Bill Root.

Oct. 28 — Club calf sale at Manhattan Commission Co. sale barn east of Manhattan, Pete Hawkinson, Willard Olson and the Fagerberg Ranch.

Oct. 14 — Antiques, furniture & tools northwest of Woodbine, Ks., Herman Knopp. Auct. C. W. Crites.

Oct. 14 — Farm sale northwest of Clifton, N. A. Swenson. Auct. Foster Kretz.

Oct. 14 — Household goods and antiques in Lindsborg, Lorena Johnson. Auct. Roger Johnson & Son.

Oct. 14 — Sale of antiques at Council Grove Lake, Mr. & Mrs. Glen Dale. Aucts Lee Remy & H. M. Sharp.

Oct. 14 — Production sale of Yorkshire and Hampshire at Wabaunsee County fairgrounds, Alma, Lawrence Bandel, Wamego, owner.

Oct. 15 (Sunday) — Mobile home park east of Manhattan, livestock & household goods. John & Madeline Scholten. Aucts. Bob Wilson and Milton Anderson.

Oct. 15 — Household sale in Alta Vista. Carrie Grunewald Est. Auctioneer Lawrence Welter.

Oct. 16 — Farm sale southeast of Oak Hill, Earl Downs. Auct. Foster Kretz.

Oct. 17 — Household goods south of Clay Center, Ks., Mrs. Ernest Pfeffer. Auct. Foster Kretz.

Oct. 17 — Farm sale southeast of Salina, for Cline Bros. Auct. Roger A. Johnson & Son.

Oct. 17 — Farm sale southeast of Salina, Clin Bros. Aucts. Roger A. Johnson & Son.

Oct. 18 — Complete dairy dispersal of 413 Holsteins, grade and registered, south of Elkhorn, Nebr., Roberts Dairy Co. Sale mgr. Ralph Rolfsmeier; Auct. Art Leitner.

Oct. 18-Nov. 3 — Feeder cattle sales in various locations in Missouri, Cooperative Feeder Livestock Assn., Chas. E. Ausfahl, exec. sec.

Oct. 21 — Northeast Kansas club calf sale at Civic Center, Holton, Robert Schecher, sale mgr. Bill Bredemeier, auct.

Oct. 21 — Farm sale southeast of Maple Hill, Mr. & Mrs. Lakin Schwanke, Mrs. H. A. Schwanke. Auct. Ernest Arnold.

Oct. 21 — Hardware store closeout, antiques, old cars etc., Mrs. Bill Yager Sr., Ada. Aucts Ray Gerbitz & Melvin Temple.

Oct. 21 — Trucks & tools in Salina, John Cowan. Auct. Roger A. Johnson & Son.

Oct. 21 — Antiques & household goods in Delphos, Mr. & Mrs. Maurice Carver. Auct. Melvin Zuker.

Oct. 23 — Farm sale north of Clay Center, Donald Hammel. Auct. Foster Kretz.

Oct. 23 — Residential development acreage at northwest edge of Alma, Manhattan PCA. Auct. Jim Kirkeminde.

October 24 — Simmental production sale at Lawton, Okla., Harold Wilson.

Oct. 24 — Western Kansas Shorthorn Commercial Sale at WaKeeney Sale Barn, WaKeeney, Ks., Milton Nagely, sale mgr.

Oct. 25 — Shorthorn Commercial sale at Herington, Ks., Milton Nagely sale mgr.

Oct. 25 — Angus guaranteed dispersal at Olsburg, Ks., The Laflin Angus Ranch, Bob Laflin. Sale mgr. J. B. McCorkle.

Oct. 25 — Registered Polled Hereford dispersal & farm machinery north of Sabetha, Keith & Helen Van Horn. Aucts. George Ackerman and Wayne Aeschliman.

Oct. 28 — Household goods in Westmoreland, Ks., Arthur W. Shehi. Auct. Lawrence Welter.

Oct. 28 — Club calf sale at Osborne, Ks., Houghton Stock Farms, Clifford Houghton.

Oct. 30 — Farm sale southeast of Alma, Ks., Ted Clark. Auct. Foster Kretz.

Oct. 30 — Farm sale with antiques, Delphos, Mr. & Mrs. Melvin Garrison. Auct. Melvin Zuker.

Oct. 31 — Northeast Ks. Shorthorn Commercial Sale, Holton, Ks. Milton Nagely, sale mgr.

Nov. 2 & 3 — Kansas state Shorthorn Show & Sale, Fairgrounds at Hutchinson, Ks. Milton Nagely sale mgr.

Nov. 4 — Household goods, Clay Center, Glen I. and Annie R. Gibbs estate. Auct. Foster Kretz.

Nov. 4 — Special registered quarter horse sale in conjunction with regular monthly horse sale, Wilson barn, Salina. Aucts. Roger A. Johnson & Son.

Nov. 4 — Crowther-Walker Quarter Horse Production Sale, Salina.

FOR WARMER WINTER LIVING

Aluminum Storm Windows
Fully weatherstripped, aluminum screen — $8.95 for sizes up to 77 inches. (example: 30"x47" window $8.95

Aluminum Storm Doors
Heavy duty 1" door with self-storing glass, standard sizes $24.88
Heavy duty deluxe 1¼" door, standard sizes $32.88

Tru-Test Supreme Latex House Paint — Special, 2 gal. $13.00
Tru-Test Supreme Interior Latex Wall paint. Reg. 7.98 gal., Special ..... $5.97 gal.
Tru-Test Standard Latex House Paint, 2 gallon cans. Reg. 9.96 Special — 2 gallons for 7.88
Caulking compound — 4 tubes $1.00
Tru-Test Standard Red Barn Paint ..... $2.29 gal.
Rutland mobile home roof coating — Special $3.88 gallon

BLUESTEM
FARM•RANCH SUPPLY
Emporia

An Auction Market for Cattle and Hogs

HOG SALE 9:00 a.m.
PIG SALE 11:30 a.m.
CATTLE SELLS AT 12:30 Noon

With 1007 cattle sold the market looked steady with the previous week. Buyers from Nebraska and Kansas bid on feeder cattle while most of the calves went to local farmers & ranchers.

A total of 1176 hogs, with the pig market looking very active $1.00 to $2.00 higher.

Following is a partial listing of our sale last week:

FEEDER STEERS & HEIFERS

9 bwf strs	607	@ 44.85
8 wf strs	638	@ 44.50
3 blk strs	645	@ 44.40
2 wf strs	692	@ 43.35
10 bwf strs	733	@ 43.00
20 wf strs	784	@ 42.85
5 blk strs	751	@ 42.60
23 blk strs	663	@ 42.60
57 mix strs	806	@ 42.25
62 mix strs	850	@ 40.55
9 mix fleshy strs	1003	@ 35.00
53 mix hfrs	593	@ 40.25
29 mix hfrs	678	@ 38.75
13 wf hfrs	816	@ 37.55
74 mix hfrs	745	@ 37.40

STEER CALVES

1 blk bull	290	@ 62.25
1 blk str	265	@ 60.50
1 char str	225	@ 58.00
1 bwf str	360	@ 55.50
2 char bulls	360	@ 54.75
1 wf str	295	@ 55.00
2 wf strs	485	@ 53.25
1 wf str	450	@ 53.25
2 wf strs	430	@ 52.75
10 blk strs	374	@ 52.25
10 blk strs	399	@ 51.75
3 wf bulls	327	@ 51.75
1 wf str	455	@ 51.25
1 blk bull	365	@ 50.25
1 bwf str	410	@ 50.00
2 wf strs	593	@ 48.75
8 bwf strs	496	@ 48.75
7 blk strs	429	@ 48.50
4 blk strs	478	@ 47.80
1 blk str	560	@ 47.40
12 blk strs	529	@ 47.10
10 blk bulls	455	@ 47.00
6 wf strs	537	@ 46.75
3 char strs	510	@ 46.70
5 bwf strs	571	@ 45.75

HEIFER CALVES

12 blk hfrs	333	@ 48.75
3 wf hfrs	388	@ 46.30
8 blk hfrs	371	@ 46.10
4 wf hfrs	413	@ 45.50
4 wf hfrs	465	@ 45.30
3 wf hfrs	430	@ 45.00
2 bwf hfrs	485	@ 44.80
4 wf hfrs	440	@ 44.70
1 wf hfr	490	@ 44.70
5 bwf hfrs	449	@ 44.60
1 wf hfr	475	@ 44.50
3 bwf hfrs	450	@ 44.50
4 char hfrs	443	@ 44.25
5 bwf hfrs	446	@ 43.60
6 wf hfrs	526	@ 43.60
7 blk hfrs	422	@ 43.30
6 bwf hfrs	541	@ 43.10

HOLSTEIN STEERS

3 holst strs	333	@ 47.50
1 holst str	465	@ 45.50
1 holst str	390	@ 45.50
3 holst strs	452	@ 45.00
6 holst strs	458	@ 45.00
15 holst strs	579	@ 39.65
13 holst strs	749	@ 37.90
9 holst strs	761	@ 37.70
3 holst strs	785	@ 37.60
32 holst strs	821	@ 37.35
1 holst str	850	@ 36.00
11 holst strs	990	@ 35.40
7 holst strs	934	@ 35.40
3 holst strs	1005	@ 34.80
2 holst strs	920	@ 34.50
16 holst strs	1154	@ 33.75
1 holst str	1245	@ 33.20

COWS

4 wf cows	891	@ 28.60
1 holst cow	1315	@ 28.40
1 holst cow	1360	@ 28.10
1 holst cow	935	@ 27.90
1 blk cow	1125	@ 27.40
1 holst cow	1470	@ 27.20
2 wf cows	993	@ 26.90
1 holst cow	1155	@ 26.70
1 bwf cow	1170	@ 26.10
1 char cow	1165	@ 26.00

FAT HOGS

29 white butch	225	@ 28.40
27 white butch	226	@ 28.40
25 mix butch	229	@ [illegible]
12 mix butch	239	@ [illegible]
20 mix butch	231	@ [illegible]
13 mix butch	214	@ [illegible]
10 mix butch	208	@ [illegible]
11 hamp butch	220	@ [illegible]
55 mix butch	225	@ [illegible]
22 mix butch	225	@ [illegible]

SOWS

2 mix sows	373	@ [illegible]
1 white sow	335	@ [illegible]
1 white sow	365	@ [illegible]
3 red sows	318	@ [illegible]
1 hamp sow	455	@ [illegible]
1 white sow	400	@ [illegible]
1 white sow	410	@ [illegible]

PIGS

23 mix feeders	@ [illegible]
29 white pigs	@ [illegible]
36 white pigs	@ [illegible]
28 mix pigs	@ [illegible]
34 mix pigs	@ [illegible]
8 mix pigs	@ [illegible]
37 mix pigs	@ [illegible]
17 white pigs	@ [illegible]
16 mix pigs	@ [illegible]
74 mix pigs	@ [illegible]
22 white pigs	@ [illegible]

Already Listed:
35 blk strs & hfrs–500-550
30 wf strs & hfrs–450-550
15 holst strs–800-825
30 holst strs–750-775
30 mix strs & hfrs–900-950
40 mix strs–800-825
30 mix strs–900-925

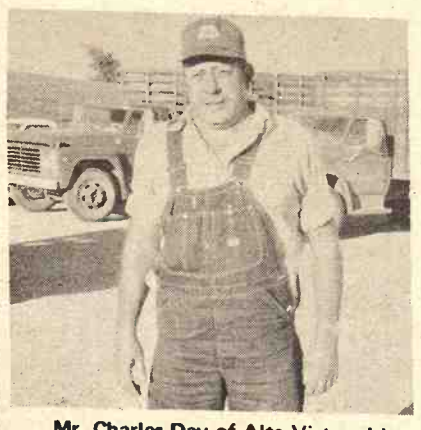
Mr. Charles Day of Alta Vista sold 30 Angus calves.

Mr. and Mrs. Bob Detrich of Chapman sold 9 calves.

If you have livestock to appraise, call:
VERN LANGVARDT, Manager, 238-8211, Junction City
HOWARD LANGVARDT, Auctioneer, 238-8212, Junction City
HERB NEUMEYER, White City, Phone 349-2863
MARC GERARDY, Green, Kansas, Phone 913/944-2625

LICENSED AND BONDED
BARN PH. JUNCTION CITY 238-1471

rs. H. A. Schwan-
nest Arnold.
dware store close-
, old cars etc.,
er Sr., Ada. Aucts
& Melvin Temple.
ks & tools in Sal-
wan. Auct. Roger
Son.
ques & household
phos, Mr. & Mrs.
ver. Auct. Melvin

m sale north of
Donald Hammel.
Kretz.
sidential develop-
e at northwest
, Manhattan PCA.
rkeminde.
Simmental produc-
awton, Okla., Har-

ern Kansas Short-
rcial Sale at Wa-
Barn, WaKeeney,
Nagely, sale mgr.
thorn Commercial
ington, Ks., Milton
mgr.
us guaranteed dis-
sburg, Ks., The
Ranch, Bob Laf-
. J. B. McCorkle.
gistered Polled
persal & farm ma-
h of Sabetha,
len Van Horn.
e Ackerman and
hliman.
usehold goods in
d, Ks., Arthur W.
Lawrence Wel-

calf sale at Os-
Houghton Stock
ord Houghton.
rm sale southeast
Ted Clark. Auct.

rm sale with an-
nos, Mr. & Mrs.
son. Auct. Melvin

rtheast Ks. Short-
rcial Sale, Holton,
Nagely, sale mgr.
Kansas state
how & Sale, Fair-

grounds at Hutch
Milton Nagely sale
Nov. 4 — Household
Clay Center, Glen
nie R. Gibbs estate
ter Kretz.
Nov. 4 — Special
quarter horse sale
tion with regular
horse sale, Wilson
Aucts. Roger A.
Son.
Nov. 4 — Crowther
ter Horse Produc
ina.

Auction Sale

Sunday, Oct
Starts 1:00 p.m.
Alfa Vista, Kan
HOUSEHOLD
Full Listing in
Issue of Octo
Carrie Gru
Estate
WANDA GROVE,
Lawrence Welte

Combine
No. 50 RC chain
No. 60 RC chain
No. 60 HD
No. 60 double
No. 80 RC
No. A2040
No. A2050
No. A2060
Milo guards

HOLT FA
ITCO S

Next To Sale
MANHATTAN

ansas Ag Experiment Station Comes p With Four New Wheat Varieties

MANHATTAN—Four new rieties of wheat that will help nsas remain the number one eat-producing state of the nation d will hone the state's competitive rpness in cattle production were nounced here by Dr. Floyd W. ith, director of the Kansas ricultural Experiment Station, nsas State University.

Although no farmer can get seed any of the new varieties this fall d only certified seed producers l be offered seed for fall planting 1973, Dr. Smith thinks the new rieties will have greater impact efficiency and stability of Kansas eat production than any that ceded them, even more than the olutionary effect from release of wnee, Comanche, and Wichita ieties in the 1940s.

Kansas Agricultural Experiment tion plant breeders developed the y varieties with three criteria in nd: 1. To keep Kansas number in wheat production efficiency, 2. to use plant resistance instead of chemicals to avoid insects and diseases, and 3. to incorporate superior milling and baking characteristics.

Dr. Smith says the breeders succeeded admirably well on all three counts, probably because they used only outstanding varieties (Triumph, Agent, Bison, Scout, and Parker) in their breeding programs.

The new varieties will improve both yields and qualities of Kansas wheat, Smith predicted, and that will make Kansas wheat more valuable in human food or livestock feed as well as making it possible for Kansas farmers to compete for wheat markets here and abroad.

The still unnamed varieties will be named before they are released.

They are being tested under experimental designations KS 6623, KS 7016, KS 70H179, and KS 65274. The "KS" in each case is for "Kansas State."

KS 6623 has Parker x Bison parentage. It has the yield of Parker, with the greater winter hardiness and milling and baking qualities of Bison, and is tolerant to wheat-streak mosaic, so it should be particularly valuable in western Kansas.

The KS 7016 has Scout x Agent parentage, excellent yields, more leaf-rust resistance than Agent and some stem-rust resistance.

KS 70H179, also with Scout x Agent parentage, has better straw than Scout, resists shattering, has been essentially immune to leaf rust, and yields more than Scout.

October 3, 1972

KS 65274 is a Triumph x Bison selection for the earliness of Triumph with Bison's bread-making qualities. Its winter hardiness, yield capability, and standability all exceed those of Triumph.

Westbranch Angus

HERD SIRES

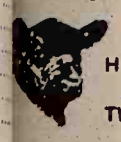

HECKETTIERIMAN N154
(A son of a Missouri State Fair champ)
TWIN KNOLLS KEBAN 30th
(His sire-one of the most correct ton bulls in America)
NOW OFFERING

Fine selection of big, growthy "KEYBAN" sons, the type you'll want to turn with your good cows.

LEON & MARGE GEISERT
Phone 913/479-5558 Rt. 3, Hope, Kansas
Our farm is located 11 miles south of Abilene on K-15

Phone CO3-4000

RONALD RICE MOTORS, INC.

North Kansas Largest Volume Dealer
CHEVROLET OLDSMOBILE CADILLAC
NW Second ABILENE, KANSAS

STAR VALUES
IN USED CARS

72 Oldsmobile
Delta Royal, 88, 4 dr., hardtop, beige, radio, heater, automatic transmission, power steering, power brakes, air conditioning.
$4495

70 Mustang
2 dr., hardtop, white, radio, heater, automatic transmission.
$1995

66 Cadillac
Calis., beige, radio, heater, automatic transmission, power steering, power brakes, air conditioning.
$1295

69 Datsun
4 dr., station wagon, radio, heater, 4 speed.
$1295

68 Oldsmobile
442, 2 dr., hardtop, turquoise, radio, heater, 4 speed.
$1595

— SEE OR CALL —
Winston Elliott — Max Chindamo — Quenton Kessler
Orville Emig — Elvin George — Wayne Baier, Sales Mgr.
BUY, FINANCE AND INSURE IN ONE STOP

uction Mark
ttle and Ho

:00 a.m.
:30 a.m.

CATTLE SELLS AT 1

449 @ 44.60
475 @ 44.50
450 @ 44.50
443 @ 44.25
446 @ 43.60
526 @ 43.60
422 @ 43.30
541 @ 43.10

25 mix butch
12 mix butch
20 mix butch
13 mix butch
10 mix butch
11 hamp butch
55 mix butch
22 mix butch

N STEERS

333 @ 47.50
465 @ 45.50
390 @ 45.50
452 @ 45.00
458 @ 45.00
579 @ 39.65
749 @ 37.90
761 @ 37.70
785 @ 37.60
821 @ 37.35
850 @ 36.00
990 @ 35.40
934 @ 35.40
1005 @ 34.80
920 @ 34.50
1154 @ 33.75
1245 @ 33.20

SOWS

2 mix sows
1 white sow
1 white sow
3 red sows
1 hamp sow
1 white sow
1 white sow

PIGS

23 mix feeders
29 white pigs
36 white pigs
28 mix pigs
34 mix pigs
8 mix pigs
37 mix pigs
17 white pigs
16 mix pigs
74 mix pigs
22 white pigs

OWS

891 @ 28.60
1315 @ 28.40
1360 @ 28.10
935 @ 27.90
1125 @ 27.40
1470 @ 27.20
993 @ 26.90
1155 @ 26.70
1170 @ 26.10
1165 @ 26.00

Already Listed:
35 blk strs & hfrs
30 wf strs & hfrs
15 holst strs–500
30 holst strs–750
30 mix strs & hfrs
40 mix strs–500
30 mix strs–900

HOGS

225 @ 28.40
226 @ 28.40

If you have livestock to appraise, call
ERN LANGVARDT, Manager, 238-8211, Junction
ARD LANGVARDT, Auctioneer, 238-8212, Junction
HERB NEUMEYER, White City, Phone 349-
MARC GERARDY, Green, Kansas, Phone 913
LICENSED AND BONDED
BARN PH. JUNCTION CITY 238-

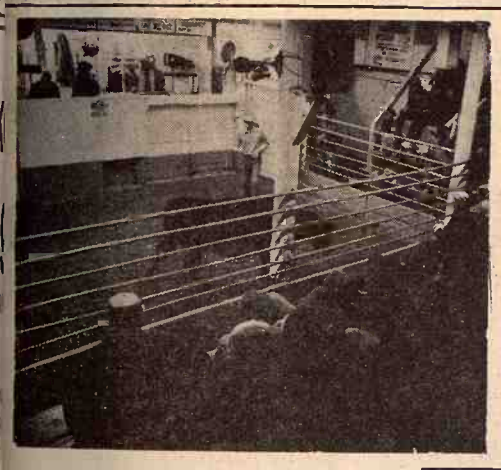

Reynolds Sale Barn

ABILENE, KS.

Selling Every
FRIDAY
Starts 1:00 p.m.

We will have a Special Stocker and Feeder Sale along with the regular auction Friday, Oct. 6. Starting at 1:00 p.m.

A good run of cattle sold to regular feeder and order buyers at fully steady prices at last Fridays auction.

Listed below are some of the representative sales of Friday, September 29:

Already listed:
90 choice angus and bwf hfrs 650 lbs.
70 wf & angus heifers 650-700 lbs.
150 wf & bwf strs & hfrs 400-550 lbs.
50 choice char angus cross hfrs 500 lbs.
41 wf/bwf & char cross hfrs 700 lbs.
175 wf & b/bwf strs 700-750 lbs.

STOCKER AND FEEDER STEERS

2 wf strs 362 @ 55.50
4 wf strs 362 @ 53.25
26 blk/bwf strs 427 @ 52.80
16 wf strs 445 @ 53.00
6 blk strs 507 @ 48.65
2 shrthrn strs 545 @ 47.85
3 bwf strs 586 @ 47.35
1 bwf str 665 @ 45.00
5 wf strs 556 @ 47.30
7 blk strs 568 @ 46.25
9 blk strs 610 @ 46.75
3 blk strs 591 @ 45.25
3 wf strs 588 @ 46.00
8 blk strs 628 @ 43.10
6 blk strs 740 @ 44.20
5 blk strs 745 @ 43.60
2 blk strs 735 @ 43.60
7 wf strs 668 @ 44.90
5 bwf strs 870 @ 42.70

STOCKER AND FEEDER HEIFERS

5 wf hfrs 312 @ 51.50
14 wf hfrs 366 @ 48.90
14 wf hfrs 389 @ 47.20
13 bwf hfrs 412 @ 47.40
20 bwf hfrs 432 @ 46.50
15 wf/bwf hfrs 529 @ 43.20
8 wf hfrs 580 @ 42.40
5 wf hfrs 545 @ 42.70
16 wf hfrs 591 @ 42.60
7 bwf hfrs 580 @ 41.10
7 blk hfrs 691 @ 40.10
11 wf hfrs 704 @ 39.90
60 wf hfrs 624 @ 41.85

BULLS

1 wf bull 835 @ 34.75
1 wf bull 1160 @ 31.00
1 wf bull 1290 @ 31.50

COWS

1 wf cow 1145 @ 28.25
1 wf cow 990 @ 27.70
1 wf cow 1045 @ 28.10
2 wf cows 977 @ 28.00
1 wf cow 1115 @ 27.10
1 wf cow 1145 @ 27.40
1 wf cow 915 @ 28.00
1 wf cow 975 @ 27.40
1 wf cow 865 @ 27.80

Yardmen On Duty 24 Hours A Day

WE ARE OPEN 24 HOURS A DAY
Livestock is our business • our only business
Licensed, bonded and operating under Gov't Supervision

Bring your cattle in any time day or night; we'll handle them for you at your request.

Dan Reynolds 263-4721 — Randy Reynolds 263-2814 — Dude Reynolds 263-3394

DUDE REYNOLDS, Abilene, Ks.

Sale Every Thursday

HOGS 11:00 A.M.
CATTLE 1:00 P.M.

We had a real good run of cattle Thursday with plenty of buyers for all classes. Our market was very active and strong to $1.00 higher on all classes of cattle. We are expecting a large run of cattle for our sale on Thursday, October 5.

The following is a sampling of our consignments:

FEEDER STEERS & BULLS

3 char strs 650 @ 45.00
2 wf strs 643 @ 44.30
18 wf strs 680 @ 44.05
1 blk str 655 @ 43.75
2 mix strs 660 @ 43.60
1 wf str 610 @ 43.40
1 bwf str 550 @ 42.25
13 blk strs 748 @ 42.50
5 holst strs 524 @ 42.10
2 holst strs 550 @ 42.00
1 char str 525 @ 39.00
1 white str 550 @ 37.75
35 holst strs 745 @ 36.70
7 holst strs 672 @ 35.60

FEEDER HEIFERS

1 bwf hfr 590 @ 40.10
29 mix hfrs 663 @ 39.75
58 wf hfrs 622 @ 39.60
3 b/bwf hfrs 613 @ 38.40
19 mix hfrs 728 @ 38.00
1 char hfr 540 @ 37.75
6 wf hfrs 736 @ 37.00

BULLS & STEERS

1 holst str 375 @ 47.00
3 wf strs 471 @ 46.40
1 holst str 345 @ 45.50
1 wf cr str 375 @ 44.75
1 holst str 495 @ 42.00
1 holst str 495 @ 40.25

HEIFER CALVES

4 wf hfrs 410 @ 44.80
9 blk/bwf hfrs 463 @ 41.25
1 rn hfr 460 @ 40.75
1 wf cr hfr 475 @ 40.50
1 wf hfr 485 @ 39.60

BULLS

1 blk bull 650 @ 37.50
1 bwf bull 590 @ 37.10
1 wf bull 680 @ 37.00
1 wf bull 1355 @ 33.50

COWS

1 blk cow 995 @ 29.50
1 holst cow 1460 @ 28.30
1 wf cow 1195 @ 27.10
1 rn cow 1230 @ 26.80

HOGS & PIGS

2 white fats 213 @ 28.60
19 mix fats 223 @ 28.50
3 hamp fats 237 @ 28.40
6 mix fats 254 @ 28.10
5 red fats 268 @ 28.05
1 hamp sow 320 @ 25.75
1 white sow 370 @ 25.10
2 red sows 328 @ 25.05
15 mix sows 465 @ 24.70
1 red boar 375 @ 20.25
1 hamp boar 540 @ 19.25
11 spot pigs @ 29.50
18 mix pigs @ 28.75
56 mix pigs @ 26.25

SPECIAL CONSIGNMENT FOR THURSDAY, OCT. 5
30 fancy hereford cows 4-5 yrs. old baby calves by side. These are from Otis Armstrong.

RALEIGH BREEDING, Manager
barn 562-3671; home 562-3547
Auctioneer; Larry Lagasse,
Phone Agenda, Kansas 732-6425

PHONE FOR MORE INFORMATION

Marysville LIVESTOCK & COMMISSION CO.
MARYSVILLE, KANSAS

$68,000 Pipeline To Water Cattle In N.C. Kansas

GLADE—Construction will soon begin on a $68,000 pipeline project to bring water to cattle in a 9500-acre area between the Solomon river and Bow Creek near Glade, Phillips county.

"This is one of the largest projects of its kind ever authorized in Kansas, and perhaps in the United States," Phillips county ASCS director Burce Weber said.

Land-owners served by the project will pay about one-third of the cost, he said.

Weber said that a 35-mile pipeline will bring livestock water to land owned by 32 individuals. Seventy percent of the cost of eligible items—pipe and wells but not pumps will be paid by the grant made available by the 1972 Rural Environmental Assistance program.

"The set-aside amount for special projects in Kansas was only $200,000 for the entire year," he said, "and this project was authorized through the ASCS because water for livestock was so badly needed throughout the entire area."

Weber said that he and Leo Weinhold first proposed the grant because the need for water for stock was so great. "It has cost as much as $500 a day to haul water in that vicinity, with some producers hauling up to 100,000 gallons last summer."

He said terms of the grant provided that any project must benefit a wide area, and more than one producer.

The project area runs from a point about 2 miles south of Glade 4 miles east and 2 miles west.

Weber estimates that the grant will pay about 65 percent of the total cost, including wells, with land-owners paying the balance.

"The Soil Conservation Service has completed design work, and construction will probably be started within the next two weeks," said Weber. It should be of material benefit to land owners in an area traditionally short on water for livestock and household use.

U.S. Hog Cholera Flare-Ups Continue

Outbreaks of hog cholera during September 1972 continue to flare up in states that have been free of the disease for more than a year, the U.S. Department of Agriculture (USDA) reports.

Officials of USDA's Animal and Plant Health Inspection Service (APHIS) say that two more "Hog Cholera Free" states—Kansas and Tennessee—have reported confirmed cases. Free states previously reporting hog cholera during the month are Georgia, Indiana, Kentucky, and Ohio.

"These flare ups of hog cholera emphasize the fact that the disease is still with us," points out Dr. E. E. Saulmon, deputy administrator, APHIS, Veterinary Service. "Producers must stay alert for signs of the disease and must continue to 'Suspect Cholera First'." However, the intensive current effort being applied by state and federal veterinarians is encouraging since they are doing all they can to hunt out and eliminate the last remnants of the disease.

Two confirmed cases in Kansas were found in Osborne county, and the three Tennessee cases were found in Bedford and Knox counties. Investigation into the source of these cases is continuing.

During September, 45 hog cholera infected herds have been reported, the highest monthly total since the 45 reported in October 1970. The states involved and number of cases reported are Indiana 17, North Carolina 14, Ohio 5, Tennessee 5, Kentucky 2, Kansas 2, plus one case each in Puerto Rico and Georgia.

The three-state area of Kentucky, Ohio, and Indiana has produced 24 of the 45 cases reported so far month. These cases have traced to the movement of swine through several swine central Kentucky.

Kansas Stockyard Oper Charged with Violating P&S A

Henry Reifschneider, Reifschneider, and LeRoy schneider, operators of Rush Sales, a posted stockyard Crosse, Kans., have been with violating trust account, of interest, accounting and dkeeping requirements Packers and Stockyards Act

Missouri Co-operative Feeder Livestock Association

FALL FEEDER CATTLE SALES
Oct. 18 - Nov. 3

8,100 Feeder Cattle At Auction
6740 CALVES • 1360 YEARLINGS

Oct. 18 –	Appleton City (St. Clair Co.) 600 Calves, 400 Yearlings	1,000
Oct. 19 –	Clinton (Henry Co.) 800 Calves, 200 Yearlings	1,000
Oct. 20 –	Versailles (Morgan Co.) Calves	700
Oct. 21 –	Ste. Genevieve (Ste. Genevieve Co.) 560 Calves, 140 Yearlings	700
Oct. 23 –	Memphis (Scotland Co.) 600 Calves, 100 Yearlings NIGHT SALE	700
Oct. 24 –	Kirksville (Adair Co.) 730 Calves, 70 Yearlings Cattle weighed into the sale ring.	800
Oct. 24 –	Macon (Macon Co.) 800 Calves, 100 Yearlings NIGHT SALE Cattle weighed into the sale ring.	900
Oct. 26 –	Maryville (Nodaway Co.) 650 Calves, 150 Yearlings Cattle weighed into the sale ring.	800
Oct. 27 –	Sarcoxie (Jasper Co.) 700 Calves, 100 Yearlings	800
Nov. 3 –	Ava (Douglas Co.) 600 Calves, 100 Yearlings	700

SALES START AT 1:00 P.M. except NIGHT SALES 8:00 p.m.

Sorted into uniform lots by trained personnel.

For information write Charles E. Ausfahl, Exec.—Sec'y., Rt. No. 3, Fulton, Mo. 65251. Phone 314/642-6005.

NOTICE TO BUYERS: Please bring letter of credit from your banker.

1957 Chevrolet 2-Ton Tractor
With air and 2 speed, good shape — Will trade for anything ..... Priced at $450

Cattle Panels
Portable cattle pen panels ..... $25 ea.

Canvas
35,000 lbs. of surplus tarps and tents ..... 6c sq. ft.
Indoor - outdoor carpet ..... $1.69 sq. yd.

1 Low Boy Tilt Trailer
Dynaweld, tandem axle, electric brakes, 14' $750

Shoes
Large quantity of family shoes — Men's $3
Women's & Children's $2

TUBING SPECIALS

ROUND TUBING — 1¼" .0835 wall	22c ft.
1 inch round tubing	17c ft.
1" SQUARE TUBING, 14 gauge	17c ft.
1¼" square tubing	22c ft.
1½" square tubing, 14 gauge	30c ft.
1½" square tubing, 12 gauge	40c ft.
2½" UPSET TUBING, 31'-32' joints	32c ft.
2x6 per running foot	12c
PLYWOOD — ⅜" EXTERIOR, 4x8 sheets	$3.90
PLYWOOD — ½" exterior	$4.90

Get YOUR PIPE AND OTHER SUPPLIES YOU NEED FOR GATES, ETC. AT

SURPLUS CITY
Just South On Old US 77
HERINGTON, KANSAS **Phone 913-258-2818**

Sell At St. Marys

Sell Or Buy Cattle & Hogs By Auction Tuesdays

We sold 2,291 cattle on a good strong market. Feeder steers weighing from 850 to 1,000 pounds were 50 ¢ to 75 ¢ lower. Killing cows were steady.

Following is a partial listing of our sale last week:

STOCKER & FEEDER STEERS

21 wf strs	630 @ 48.15
6 wf strs	563 @ 48.10
6 blk strs	556 @ 48.00
3 wf strs	563 @ 47.40
1 wf str	620 @ 47.40
8 blk & bwf strs	559 @ 47.00
14 blk & bwf strs	666 @ 46.80
7 blk & bwf strs	652 @ 46.60
13 char strs	606 @ 46.50
47 mix strs	632 @ 46.35
13 mix strs	647 @ 46.00
7 wf strs	662 @ 45.90
21 wf strs	671 @ 45.30
10 blk & bwf strs	748 @ 45.25
5 blk & bwf strs	652 @ 44.70
4 wf strs	661 @ 44.70
3 wf strs	621 @ 44.40
6 wf & bwf strs	568 @ 44.25
3 blk strs	665 @ 43.70
8 blk strs	773 @ 43.50
28 mix strs	748 @ 43.35
11 wf & bwf strs	683 @ 43.10
9 wf strs	715 @ 43.00
5 blk & bwf bulls	637 @ 43.00
25 wf strs	684 @ 43.00
6 wf & blk strs	715 @ 42.55
8 wf strs	733 @ 42.20
14 bwf & wf strs	701 @ 42.10
7 blk strs	688 @ 42.05
8 wf & blk strs	801 @ 41.90
436 wf,b/bwf strs	820 @ 41.60
11 mix strs	725 @ 40.90
152 blk & bwf strs	857 @ 40.80
20 holst strs	625 @ 40.60
58 wf strs	847 @ 40.60
5 blk & bwf strs	798 @ 40.25
67 blk & bwf strs	854 @ 40.00
52 mix strs	782 @ 39.60
4 spt strs	872 @ 39.60
4 wf & blk strs	715 @ 39.50
123 blk & bwf strs	921 @ 39.20
136 wf strs	937 @ 38.70
85 mix strs	982 @ 37.10

STEER CALVES

5 blk & char strs	225 @ 63.50
1 wf str	270 @ 61.50
1 bwf str	270 @ 58.00
10 blk & bwf strs	316 @ 56.70
1 bwf str	370 @ 56.00
6 wf strs	345 @ 55.90
10 char strs	319 @ 55.70
1 wf str	360 @ 55.50
2 bwf strs	385 @ 54.50
2 wf strs	392 @ 54.30
2 bwf strs	367 @ 54.10
7 bwf strs	384 @ 54.00
26 wf strs	429 @ 53.75
1 wf str	340 @ 53.25
1 bwf str	405 @ 53.10
3 wf strs	360 @ 53.00
3 blk strs	330 @ 52.75
1 wf str	450 @ 52.50
3 char strs	371 @ 52.50
1 wf str	365 @ 52.25
2 char strs	377 @ 52.20
5 blk strs	379 @ 52.00
3 blk strs	408 @ 51.75
2 char strs	392 @ 51.75
1 wf str	455 @ 51.50
1 wf bull	405 @ 51.10
2 blk bull	415 @ 51.00
3 blk strs	413 @ 51.00
2 wf strs	465 @ 50.25
2 blk strs	447 @ 50.00
8 wf strs	443 @ 49.80
6 wf strs	435 @ 49.80
12 wf strs	498 @ 49.30
4 wf bull	467 @ 49.25
8 blk & bwf strs	500 @ 49.10
9 wf strs	538 @ 49.00
2 wf strs	450 @ 49.00
5 blk strs	456 @ 48.90
2 bwf strs	540 @ 48.90
9 blk strs	461 @ 48.75
7 char & blk strs	522 @ 48.60
4 blk strs	527 @ 48.30
15 wf strs	540 @ 48.10
2 char strs	465 @ 48.00
11 bwf & wf strs	537 @ 48.00
3 wf strs	533 @ 47.30
13 mix strs	532 @ 46.80

STOCKER & FEEDER HEIFERS

1 blk hfr	595 @ 44.60
3 blk & bwf hfrs	603 @ 43.10
3 blk hfrs	597 @ 42.40
6 char hfrs	600 @ 41.25
1 wf hfr	605 @ 41.25
2 wf hfrs	575 @ 40.00
7 bwf hfrs	640 @ 39.90
15 wf & bwf hfrs	615 @ 39.90
15 blk hfrs	609 @ 39.70
7 blk hfrs	722 @ 39.30
3 wf hfrs	606 @ 39.10
5 bwf hfrs	726 @ 39.10
6 wf hfrs	591 @ 38.80
37 mix hfrs	656 @ 38.50
6 blk & bwf hfrs	696 @ 37.80
3 blk hfrs	600 @ 37.30
7 wf & blk hfrs	732 @ 36.50
2 bwf hfrs	760 @ 36.10

HEIFER CALVES

1 blk hfr	155 @ 58.50
5 wf hfrs	298 @ 54.60
10 blk & char hfrs	269 @ 50.40
4 wf hfrs	317 @ 49.50
30 wf hfrs	415 @ 48.30
9 wf hfrs	366 @ 47.90
17 wf hfrs	340 @ 47.25
5 blk hfrs	339 @ 46.40
3 brocf hfrs	388 @ 45.50
7 blk hfrs	407 @ 45.30
11 blk & bwf hfrs	469 @ 44.90
17 wf hfrs	485 @ 44.60
4 blk hfrs	438 @ 44.50
9 blk hfrs	466 @ 44.50
6 blk hfrs	403 @ 44.50
3 wf hfrs	525 @ 44.00
2 bwf hfrs	397 @ 44.00
16 wf hfrs	500 @ 43.60
4 wf hfrs	492 @ 43.50
14 char hfrs	533 @ 43.10
10 wf & bwf hfrs	529 @ [illegible]
3 wf hfrs	480 @ [illegible]
7 wf hfrs	532 @ [illegible]
2 char hfrs	465 @ [illegible]
2 wf hfrs	475 @ [illegible]
34 mix hfrs	538 @ [illegible]
7 wf hfrs	527 @ [illegible]

COWS

1 blk cow	870 @ [illegible]
1 blk cow	790 @ [illegible]
1 wf cow	980 @ [illegible]
1 holst cow	1340 @ [illegible]
1 wf cow	990 @ [illegible]
1 holst cow	1330 @ [illegible]
1 wf cow	950 @ [illegible]
1 bwf cow	1020 @ [illegible]
1 wf cow	1010 @ [illegible]
1 wf cow	1080 @ [illegible]
2 blk cows	852 @ [illegible]
1 holst cow	1115 @ [illegible]
1 brocf cow	890 @ [illegible]
3 wf cows	971 @ [illegible]
1 wf cow	925 @ [illegible]
1 char cow	1005 @ [illegible]
2 wf cows	1067 @ [illegible]
1 wf cow	1070 @ [illegible]
2 blk cows	1122 @ [illegible]
3 wf cows	810 @ [illegible]
2 wf cows	1005 @ [illegible]
2 wf cows	1077 @ [illegible]
1 wf cow	790 @ [illegible]
1 wf cow	1250 @ [illegible]
1 wf cow	1135 @ [illegible]
1 blk cow	880 @ [illegible]
1 wf cow	1035 @ [illegible]
1 wf cow	1320 @ [illegible]
1 blk cow	910 @ [illegible]
1 jersey cow	705 @ [illegible]

FOR INFORMATION OR ESTIMATES:
REZAC BARN ..... St. Marys 437-2999
DELAINE REZAC ..... St. Marys 437-6266
ELMER IMTHURN ..... Maple Hill MI 3-2140
PAUL KRAMER ..... St. Marys 437-2993
KENNETH REZAC ..... St. Marys 437-2733
DENNIS REZAC ..... St. Marys 437-6349

Auctioneers: Lawrence Welter, Gene Toby & Dennis Rezac

LIVESTOCK COMMISSION COMPANY
Rezac
CERTIFIED LIVESTOCK
St. Marys, Kans.

SEE ADDIT

PA