

everyday

er 93

res

OB AT
QUARTERS

PAINT
SPECIAL

EXTERIOR
LATEX
PAINT

Reg.
\$8.99
Gal.

2
Gal.
Bucket

Now \$9.99

Service Phone
913 776-6171

DOWNTOWN
MANHATTAN

JCPenney
auto center
values are here every

4

COMMISSION
ANY

St. Mary
Kan



GRASS

& GRAIN

18th Year No. 20

July 18, 1972

Local Flooding

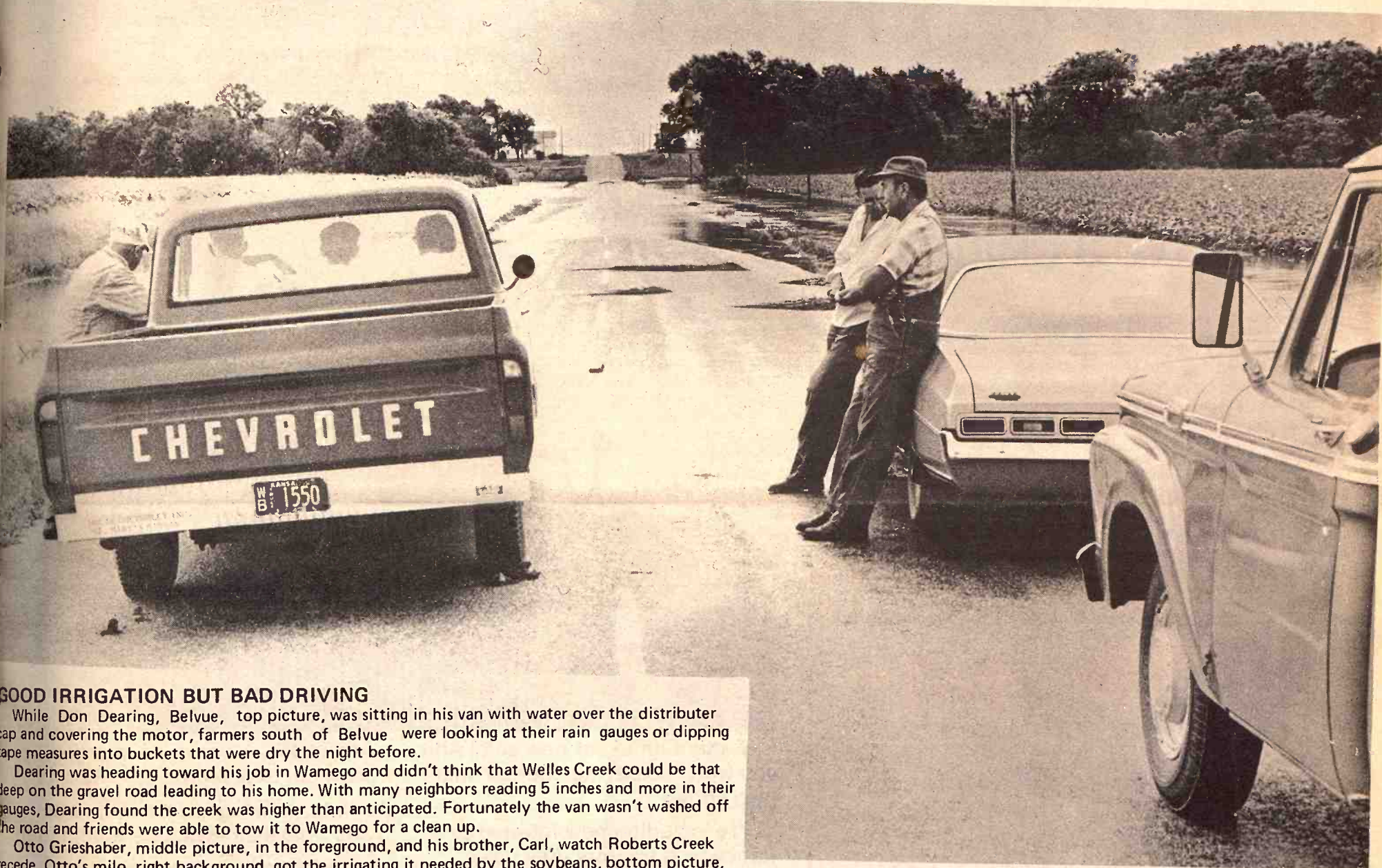

GOOD IRRIGATION BUT BAD DRIVING

While Don Dearing, Belvue, top picture, was sitting in his van with water over the distributor cap and covering the motor, farmers south of Belvue were looking at their rain gauges or dipping tape measures into buckets that were dry the night before.

Dearing was heading toward his job in Wamego and didn't think that Welles Creek could be that deep on the gravel road leading to his home. With many neighbors reading 5 inches and more in their gauges, Dearing found the creek was higher than anticipated. Fortunately the van wasn't washed off the road and friends were able to tow it to Wamego for a clean up.

Otto Grieshaber, middle picture, in the foreground, and his brother, Carl, watch Roberts Creek recede. Otto's milo, right background, got the irrigating it needed by the soybeans, bottom picture, got more water than they needed. A lot of trash and logs were also deposited on the Grieshaber land.

Ben Rasch, Belvue, lives on the hill in the background. He had the foresight to build a dike along his corn patch to the left and most of the flood water was funneled back into the creek leaving his corn undamaged but well watered by the big rain.

Related Pictures Page 2

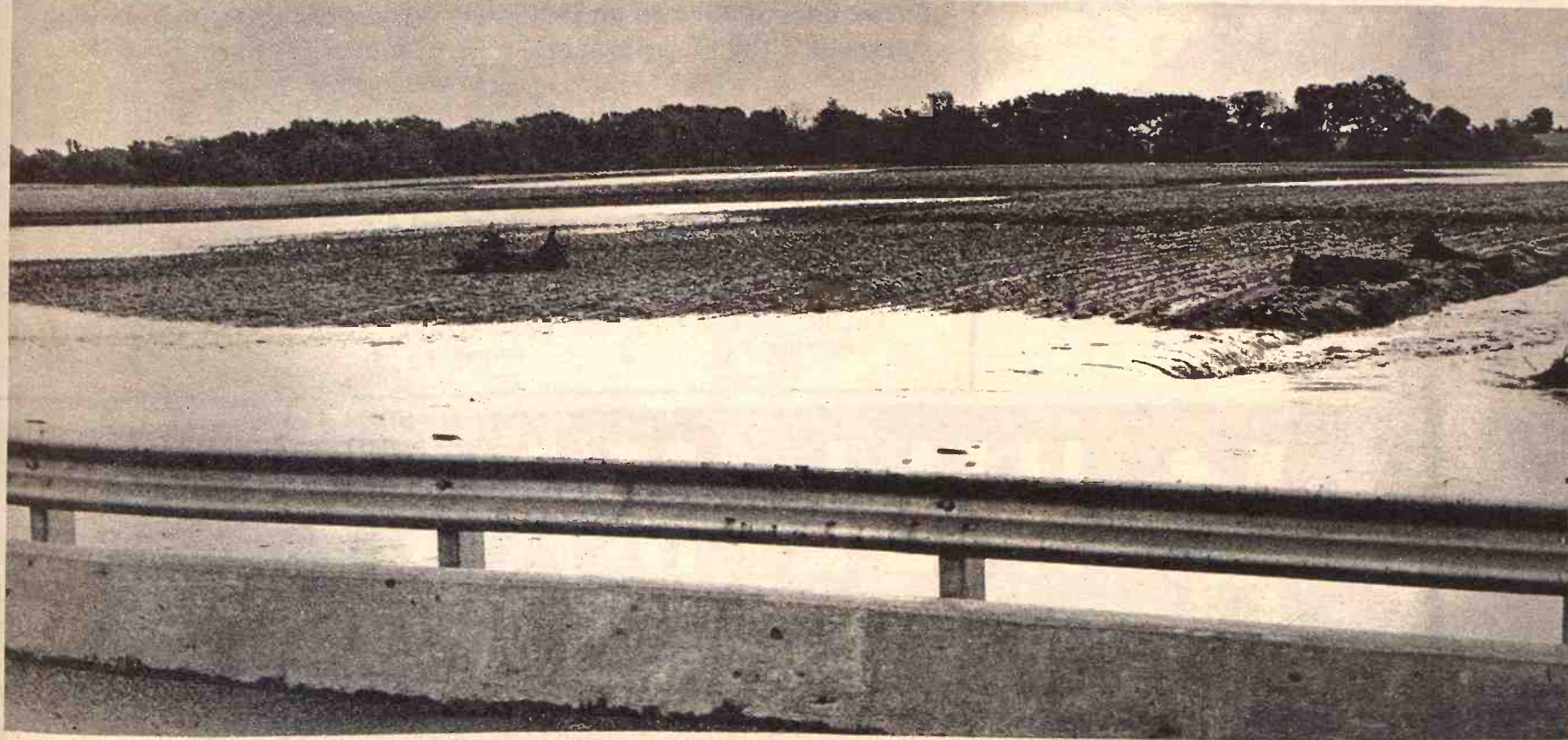

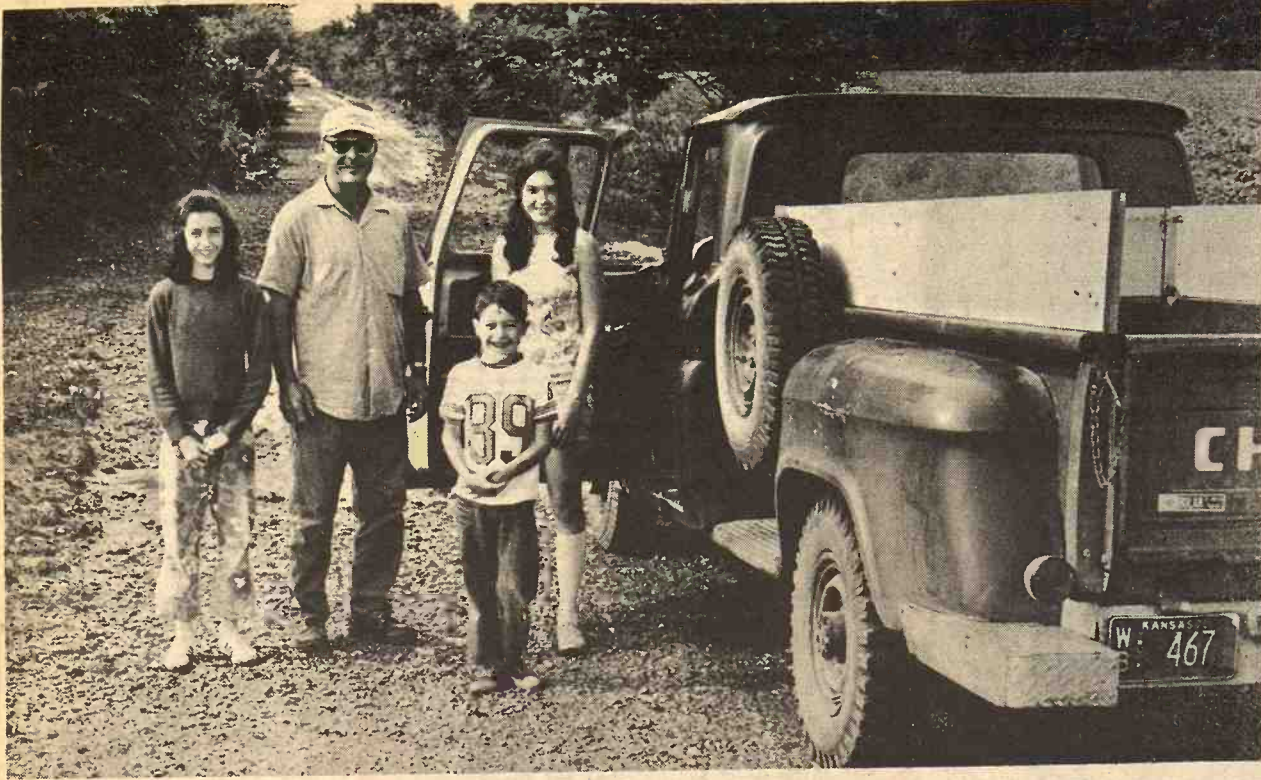

DIDN'T NEED THAT MUCH RAIN

Clyde Holz, Belleview, and his children, Brenda, left, Larry and Deborah, are out looking over the damage. "We had 5 inches and even though it was dry we didn't need a gully washer," Holz said.

See Pictures Page 1



IRRIGATING SOUTH OF WAMEGO

The ironical thing about the rain was this sprinkler going full blast not over 15 miles from the 5 inch rain. While this milo was needing water Otto Grieshaber's milo was being flooded.

Nature *does* have a chance

We can clean up our air, rivers and streams. And electric energy will help—By powering sewage and industrial waste treatment plants, air filtering systems, waste recycling processes—and all the other facilities needed for the clean-up.

More electricity, not less, is needed to help solve our pollution problems.

Making sure there will be enough—and producing it in generating stations that are good environmental neighbors—is the big challenge facing KPL. To meet this challenge, we'll need to more than double our facilities over the next 10 years—including more anti-pollution equipment such as the huge air quality control system at our Lawrence generating station.



Our goal is the cleanest generating stations possible, providing all the electric energy you'll ever need.



Pay attention,
not interest!



Pay attention to our new sale. And you won't be paying interest until next spring.

We're including new International® farm wheel tractors. Any used wheel tractors in stock. Plus implements sold with the tractors. Or Cub Cadet® lawn tractors and riding mowers.

Finance them through International Harvester Credit Corporation.

And you won't have an interest payment until March 1, 1973.

In fact, with a good trade-in, you won't have an investment until then.

In the meantime you reap the advantages: the lower price, the tax savings, the higher productivity.

So come down and see us about a trade. Take a little interest in yourself.

ABILENE
Engel Motors

BELLEVILLE
C & E Impl. on US 81

JUNCTION CITY
Mohn Impl. Co.

FALUN
Dauer Impl. Co.

HERINGTON
Pioneer Service & Sales

HANOVER
Hanover Impl. Co.

MARYSVILLE
Bruna Brothers

WASHINGTON
Schumacher's, Inc.

WAKEFIELD
Auld Chevrolet Co.

COUNCIL GROVE
Mecha-Revere

MINNEAPOLIS
Chapman Impl. Co.

LEONARDVILLE
Kendall Garage

OPEN
Monday
thru
Thursday
Till
7:00

K-HILL MART

Furniture & Appliances

East Over the Viaduct on Hiways 177 and 18 776-9707 MANHATTAN
THE HOME OF CERTIFIED SERVICE

TERMS
TO
SUIT
YOU

Weather For Sov

Weather conditions so factor that lead to the sale of American grain Union.
As the Soviet crop p worsening even th themselves are conce weather has been a seri
—"Cold, rainy w delayed the completion Kirg
Kazakhstan, Turkmenia," Moscow recently.
—"Sowing work in



WE CAN FIT
Justin • Acme
Nocona and Ton
On US 24 — 2 BL
of Cloverleaf on
TOPEKA, KA

lo ca

Disease cost
livestock op
born with di
should be en
CO-OP Anim
vital ounce o
pharmaceut
are availabl
For prevent
treatment.

Anim
St. Marys
Farmers U
Bu
Phone 9
Carlton
Farm
Phone 9
Clay Center
Farmers U
Clay
Miltonvale
Phone 9

Weather One Reason or Soviet Grain Deal

Weather conditions seem to be the factor that lead to the \$750 million deal for American grain to the Soviet Union. The Soviet crop problems are worsening even the Russians themselves are conceding that the weather has been a serious problem. "Cold, rainy weather has delayed the completion of sowing in Kazakhstan, Kirghizia and Armenia," Moscow Radio said recently.

"Sowing work in the Republic

has been hampered by heavy rainfall, with hail and snow," said a broadcast from Xerevan, capital of the Armenia republic. This republic lies in the far south, nestled against Turkey in the mountainous area east of the Black Sea.

"By May 12, only 6 per cent of the spring sowing plan had been fulfilled in the republic, as against 46 percent at the corresponding time last year. This was due largely, although not entirely, to bad weather," said a broadcast from Tallinn, in the Estonia Republic.

"Heavy rainfall has been causing damage to young cotton plants," came the radio report from Uzbekistan, deep in the heart of Asia.

This latest spell of bad weather follows an exceptionally bad winter during which Russian farmers lost at least a third of their normal winter wheat harvest. Light snowfall didn't sufficiently insulate the maturing plants against the freezing cold, causing considerable winter kill. Winter wheat usually accounts for about a third of the Soviet Union's annual wheat crop.

The extensive winter kill afflicted the north Caucasus, eastern Ukraine, much of the central black-soil zone and part of the Volga. Fertilizer is being applied to help overcome the damage in some areas, but mostly the afflicted fields will be resown, mainly with barley.

The Communist nation's farmers also are being prodded by officialdom into "emergency" sowing of spring wheat. Soviet government

sources said an additional 23 million acres have been sown with spring wheat.

Moreover, the government is determined to get the most out of its harvests. In the past, inefficient harvesting methods, lack of storage and other waste reduced the crop in the bin below yields in the field.

This year, the Russians want to change all that. In a directive from the council of ministers, the government spelled out a range of emergency measures, including some distinctly capitalist ploys.

Extra transport is being drafted to gather and bring in the grain harvest on a 24-hour schedule. Bonuses will be paid to drivers of large trucks and trucks with trailers used to bring in the grain. In Siberia, the Urals, the lower and middle Volga regions and the virgin soil areas of Kazakhstan, grain-truck drivers will be paid 40 per cent above the standard rate. Pay rates for workers loading and unloading grain in the virgin soil areas will be boosted 50 per cent, and incentives also have been established for tractor drivers and combine operators.

While these efforts might ease Russia's crop woes, they won't eliminate them. Reports from Eastern Europe indicate that half the Communist bloc has had bad crop weather this year. Conditions of Hungary's Great Plain region have been especially bad for winter and spring crops, officials in Budapest said. Latvia said it had planted only 3 percent of its potato crop by mid-May, far below the amount usually planted at that time.

In Poland, the unsettled summer weather compounds a problem with out-of-repair farm equipment. More than 100 "first-aid" brigades are being set up to get the harvesting machinery into shape by autumn, but a spareparts shortage is so severe that much of the grain may have to be cut by hand.

All this intensified the Soviet Union's grain problems. Russia already is committed to supply six million to seven million tons of grain this season to East European and

other nations bound by bilateral agreements. The East European countries probably won't reduce their demand and are likely to ask for even more grain. Thus, the Soviet Union might have to tighten its own citizens' belts to fulfill its bloc obligations.

"Although total grain statistics in 1972 in the Soviet Union may not reflect the specific shortages, there will be a shortage of domestic wheat which could make it difficult to supply state stores with bread and flour products," said Radio Liberty. "By expanding the wheat area in Kazakhstan, the wheat shortage may be somewhat alleviated, but farming in the 'new lands' will suffer."

The Soviets, thus, are purchasing

grain in Western markets to replenish supplies that could be diminished if this year's harvest proves as bad as current conditions indicate.

RECORD 506 KANSAS CANDIDATES

The State Canvassing Board has certified for the Aug. 1 primary a record 506 candidates for Congress, state offices and the Legislature.

GRASS & GRAIN

The Mid-Kansas news weekly published each Tuesday at 1531 Yuma, (Box 1009) Manhattan, Kansas, 66502 by Ag Press Inc. Second class postage paid at Manhattan, Kansas. Subscription: \$4 year Circulation14,200

UP TO
7 1/4 %
**TAX EXEMPT
INTEREST**
**KANSAS MUNICIPAL BONDS
HANSTON, KANSAS
INDUSTRIAL REVENUE BONDS
\$1000 and \$5000 Denominations**

Equivalent to more than 10% Yield
on taxable Investment returns
sold from Prospectus only
call or write . . .

A. H. Speer Co.

INVESTMENT BANKERS

250 W. Douglas
WICHITA, KANSAS 67202
phone 316/267-8722

Marvin Sharp, Representative
Box 666 Junction City, Ks. 66441
Phone 913-238-2791 or 913-762-2341

loss cause

Disease costs money. It's a big loss cause in livestock operations. Relatively few animals are born with disease. So prevention should be emphasized.

CO-OP Animal Health Products can provide that vital ounce of prevention. Biologists, pharmaceuticals, even veterinary instruments are available at your Co-op.

For prevention, diagnosis, treatment.



Animal Health Products

St. Marys
Farmers Union Co-op
Business Assn.
St. Marys
Phone 913/437-2434

Greenleaf
Farmers Co-op Elevator Assn.
Greenleaf-Linn
Washington
Phone 913/747-2160

Carlton
Farm Co-op Assn.
Carlton-Dillon
Phone 913/949-2221
913/336-7228

Manhattan
Farmers Cooperative Assn.
Manhattan-Alta Vista-
Westmoreland-Onaga
Phone 913/776-9467

Clay Center
Farmers Union Co-op
Clay Center-Bala-
Miltonvale-Leonardville
Phone 913/632-3800

Lindsborg
Farmers Union Elevator Co.
Lindsborg-Falun
Bridgeport
Phone 913/227-3342

THANK YOU FOR HELPING US GROW...



530 HUMBOLDT - MANHATTAN
DIAL 776-4733

AN OPEN LETTER TO THE PEOPLE OF THIS AREA . . .
One year ago we moved into our new facility at 530 Humboldt, thanks to you. This move marked our 55th year in Manhattan. It was a record year, many new homes, commercial buildings and institutional facilities were built or remodeled with Home Savings assistance and your savings deposits.
We want to say "thanks" to you; how to was our concern. We wanted to do something that would be more reflective of our thoughts and feelings about our community . . . we wanted something we could all share together.
The decision was reached that we could best share our good fortune by aiding our institutions of higher learning, rather than a simple loan given to each individual.
Kansas State and the Christian College are always in need of extras that never fit into any budget category, be they new research books, technical journals, laboratory equipment, additional safety and security items, supplies or even fixtures.
So - It was decided we would make a gift in your name to the Manhattan Christian College or the University department of your choice during the next 30 days.
We will contribute \$2.50 (the price of a customer premium) for every new account opened for \$1,000 or more or for that amount or more added to your present account.
COME GROW WITH US - we care enough to pay you that extra in dividends . . . and share our good fortune with the community. ALL HOME SAVINGS ACCOUNTS ARE COMPOUNDED DAILY.

Sincerely,
Robert H. Hines
PRESIDENT

Choose your gift
contribution recipient:
**MANHATTAN
CHRISTIAN COLLEGE**
or **K-STATE
DEPARTMENT OF:**

ACCOUNTING	GEOGRAPHY
AGRICULTURE	HISTORY
AGRONOMY	HOME ECONOMICS
ANIMAL SCIENCE	HORTICULTURE
ANTHROPOLOGY	INDUSTRIAL ENGINEERING
ARCHITECTURE	MATHEMATICS
ART	MECHANICAL ENGINEERING
BAKERY SCIENCE	MELING
BIOLOGY	MODERN LANGUAGES
BUSINESS ADMINISTRATION	MUSIC
CHEMICAL ENGINEERING	NUCLEAR ENGINEERING
CHEMISTRY	PHILOSOPHY
CIVIL ENGINEERING	PHYSICAL EDUCATION (MEN)
COMPUTER SCIENCE	PHYSICAL EDUCATION (WOMEN)
DAIRY FOODS	POLITICAL SCIENCE
ECONOMICS	POULTRY SCIENCE
EDUCATION	PSYCHOLOGY
ELECTRICAL ENGINEERING	RADIO
ENGLISH	SPEECH
ENTOMOLOGY	SOCIOLOGY
FEED SCIENCE	STATISTICS
GEOGRAPHY	TECHNICAL JOURNALISM
GEOLOGY	VETERINARY MEDICINE

MEMBER FDIC

HOME
SAVINGS AND LOAN ASSOCIATION

530 HUMBOLDT, MANHATTAN, KANSAS DIAL 776-4733

National Wheat Crop Drops Below '71 Record

The USDA has estimated the 1972 wheat crop at 1,551,000,000 bushels, down 5 percent from last year's record harvest.

There was no production forecast for corn, but the Crop Reporting Board said farmers will have 57.3 million acres for harvest this fall, 10 per cent fewer than in 1971.

Wheat and corn are in surplus supply, mainly as the result of record production last year. Both were included in a new \$750 million sale of U.S. grain to the Soviet Union announced recently by the White House.

The wheat estimate was the first this year by the department for all types grown by farmers, although winter-types planted last fall were estimated earlier.

Winter wheat production this year was put at 1,195,199,000 bushels, up 3 per cent from 1971. Last month the forecast was 1.19 billion bushels.

Spring-planted wheat, estimated for the first time this year, was indicated at 77,301,000 bushels for durum varieties, down 12 per cent

from 1971, and 278,167,000 bushels for other kinds, down 28 per cent.

The estimates were based on field surveys as of July 1. Official production estimates for some important spring-planted crops, including corn, soybeans and sorghum grain will be announced in August.

Officials said, however, that based on recent yields, trends and acres planted the 1972 corn crop could total about 5 billion bushels.

Corn production in 1971 soared to a record 5.5 billion bushels when farmers boosted plantings in reaction to severe losses from blight the year before. The relatively small 1970 corn crop was 4.1 billion bushels.

The report said farmers planted 13.7 million acres to grain sorghum for harvest this year, 18 per cent down from 1971. There was no field estimate on production, but officials said average yields could produce a crop of 765 million bushels, down 15 per cent.

The national average yield of all

wheat was estimated at 32.4 bushels per harvested acre, compared with 33.8 bushels in 1971. The winter wheat average was put at 33.8 bushels in 1971. The winter wheat average was put at 33.8 bushels per acre, compared with 35.2 last year; durum 30.8 bushels compared with 31.9; and other spring wheat 27.9 compared with 30.7.

Farmers planted 45.6 million acres to soybeans this year, 8 per cent more than in 1971. Based on average trends—not an estimate—production could be 1,277,000,000 bushels, up 9 percent from the record last year, the report said.

The yield per acre and estimated 1972 production, respectively, of important crops by major producing states included:

Winter wheat:
Pennsylvania 35 bushels per acre and production 10,255,000 bushels; Ohio 44 and 46,200,000; Indiana 45 and 38,025,000; Illinois 45 and 54,000,000; Michigan 38 and 22,800,000; Missouri 39 and 39,390,000; South Dakota 37 and 26,085,000; Nebraska 38 and 97,204,000; Kansas 33 and 304,590,000; Oklahoma 23 and 90,850,000; Texas 22 and 44,000,000; Maryland 38 and 4,332,000; Virginia 42 and 8,064,000; North Carolina 35 and 8,330,000; Kentucky 35 and 8,190,000; Tennessee 33 and 9,306,000; Mississippi 30 and 5,640,000; Arkansas 36 and 11,880,000; Montana 27 and 47,250,000; Idaho 49 and 37,240,000; Colorado 24 and 57,600,000; Washington 47 and 118,440,000; Oregon 42 and 34,062,000; California 41 and 17,179,000.

specialist at Kansas State University, announced entry forms will be available at county Extension offices and from various feeder pig association members throughout the state.

An entry will consist of a pen of 10 pigs, with no more than five gilts per pen. The entry fee is \$10 per pen. Pigs will be divided into two classes—40 to 60 pounds and 60 to 80 pounds.

Rules will be similar to those established by feeder pig

associations:

Only Kansas producers may participate, pigs must be farrowed on the exhibitor's farm, and they must be accompanied by a health certificate.

MORTON BUILDINGS, INC.

BACKED BY THE STRONGEST WRITTEN WARRANTY EVER OFFERED ON A FARM BUILDING

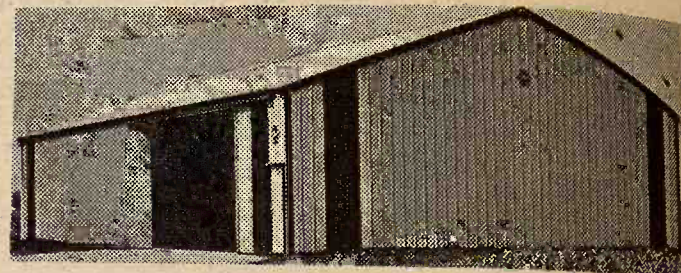

- CATTLE BARN
- HORSE BARN
- HAY STORAGE

- MACHINE STORAGE
- GARAGES
- FARROWING HOUSES

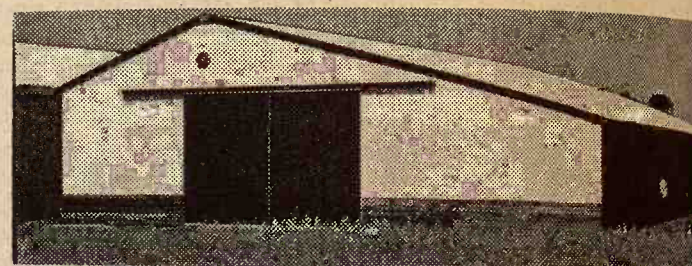

OFFICES

Holton, Ks. 66436

MORTON BUILDINGS, INC.
Rural Route 1
Phone 913-364-2603

Salina, Ks. 67401

MORTON BUILDINGS, INC.
Box 1103
Phone 913-823-3767

For information, call or write today

___FARMER ___RANCHER ___STUDENT ___OTHER

NAME _____

ADDRESS _____

TOWN _____

STATE _____

PHONE _____

Feeder Pig Show, Sale Set Oct. 28

It's three months away, but Kansas feeder pig producers will want to circle October 28 on their calendars.

That's the date for the second annual Kansas Feeder Pig Show at the Wichita Auction Pavilion.

The show will get under way at noon with a producers grading and judging contest. Judging will start at 1 p.m., with the auction beginning at 6.

Wendell Moyer, Extension swine

MULTI-MILE MULTIGLAS TIRES

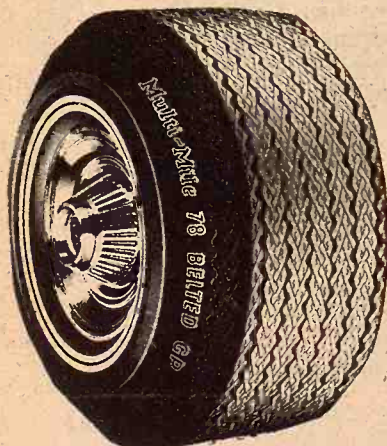

4 ply Polyester Cord
2 ply Fiberglass Belt
6 TOUGH PLY
TREADS

Highest Quality

AT

Lowest Prices

FROM

THE

Little Dealer
WITH BIG SAVINGS
FOR YOU!

FINK TIRE SERVICE

913-456-2575

WAMEGO, KANSAS

Warehouse Distributor

Dealer Inquiries Welcome

LANDOLL PICKUP RACKS

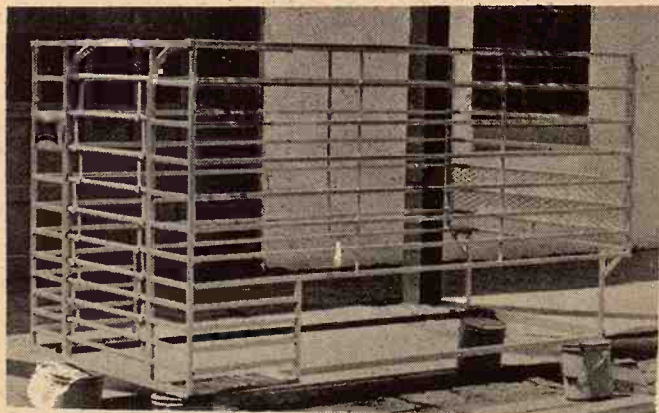

One-Piece Construction

For Quick Loading & Unloading

- Built for 1-inch wood floor to save pickup floor and is slip-resistant. Also works on metal floor.
- Square tubular steel cuts wind resistance, and is eye-appealing.
- Roll-over tail gate, can be left open for transporting miscellaneous items.
- Window shielded with metal screen for added protection.
- Hold down mountings furnished.

DEALERSHIPS AVAILABLE
IN SOME TERRITORIES

Also Can Be Picked Up Direct At The Factory

LANDOLL MFG. CO.

705 Elm

Phone 913-562-3316

MARYSVILLE, KANSAS

Manufacturers Of Landoll Chisel Plows

Top Performance for any Terrain THE INTERNATIONAL ALL-WHEEL DRIVE



MAKE YOUR OWN ROADS

International all-wheel drive enables you to travel anywhere—anytime. If the roads are rugged ... or your fields are rough ... or if there's no track at all ... you'll have the control and maneuverability it takes to drive with confidence. For top performing light duty vehicles with all-wheel drive — it's International.

And plenty of optional equipment to get what you want for over-the-fields and over-the-road driving. See one of these authorized IH truck dealers about a 4x4.

Manhattan Truck Sales & Service

314 N. 3rd 776-9449
MANHATTAN, KANSAS

Cloud County Truck & Tractor

119 W. 5th 913/243-1840
CONCORDIA, KANSAS

Buchman Farm Supply

Phone 913/229-6619
ALTA VISTA, KANSAS

Surplus Gro Wrapped U Soviet Unio

Following up Nixon's mission to United States agree million in surplus gra Union in the next th Officials called it th deal ever between

The Western Whi President Nixon c agreement, signed i "a very important forward" in develop with the Communis Presidential ad Kissinger outlined a breakthrough ag newsmen and said it

The R

Loans and D U. S. Govern Securities of State and Mu Building and Other Real E Cash and Du

Deposits Capital Surplus Undivided Pr Reserve for P Other Liabili

OFFICER Harold B. Herman Sy Russell Ch Raymond

Member

Citiz

Loans Bank Premises Municipal Bonds Federal Funds Sol United States Obl Federal Agency Sec Cash & Sight Excha TOTAL

Capital Stock Surplus Undivided Profit Reserves Total Capital Accou Reserve For Taxes Unearned Interest Deposits TOTAL

A FULL SERVICE BANK

J. A. G. T. Arganbrigh G. T. Arganbrigh Earl V. DeWyke

Surplus Grain Deal Trapped Up With Soviet Union

Following up on President Nixon's mission to Moscow, the United States agreed to sell \$750 million in surplus grain to the Soviet Union in the next three years.

Officials called it the biggest grain deal ever between any two countries. The Western White House said President Nixon considers the agreement, signed in Washington, a very important concrete step forward in developing trade ties with the Communist superpower. Presidential adviser Henry Kissinger outlined details of the breakthrough agreement to businessmen and said it paves the way

for progress on other economic issues such as settlement of the Soviets' World War II lend-lease debt.

With the agreement, the United States granted the Soviet Union for the first time the same Agriculture Department credit arrangement given on farm commodity sales to Allied countries.

Moscow's acceptance of the credit terms — repayment in three years with 6% per cent interest — came two weeks ago and followed the proposal made by Nixon in his Kremlin summit talks in May.

The agreement was signed in Washington by Secretary of Commerce Peter G. Peterson, Secretary of Agriculture Earl Butz and Deputy Soviet Trade Minister N. R. Kuzin.

It required the Soviet Union to buy from private U.S. commercial exporters a minimum of \$750 million of wheat, corn, barley, sorghum, rye or

oats in the three years beginning Aug. 1.

First year sales will be at least \$200 million with Moscow having the option each year of the types of grain it wants.

This will be the third major sale to the Soviets of grain from U.S. stockpiles in a decade.

Moscow bought \$150 million in feed grains last fall, and \$140 million in wheat in 1963.

The latest deal elevates the Soviet Union to the second position on the list of foreign purchasers of U.S. grain, behind Japan's average annual purchases of \$437 million.

Mobile Home Plant Planned

Washington, Kans. — Mann Industries, Lincoln, has announced plans to construct a mobile home manufacturing plant in Washington, Kansas.

Bill (W.W.) Mann, president, and Dave Weidner, Mann Industries, said the plant will be 50,000 square feet and employ 100 people. Mann expects the first mobile home to come off the production line by Feb. 15, 1973.

Mann Industries, which has a 39,000-square foot plant in Lincoln, will construct double-wides and modular homes at Washington.

Washington city council has agreed to issue \$400,000 in industrial revenue bond to aid construction and the equipping of the Mann Industry plant.

July 18, 1972

Grass & Grain

TICKLE BOX®

by Ted Trogon

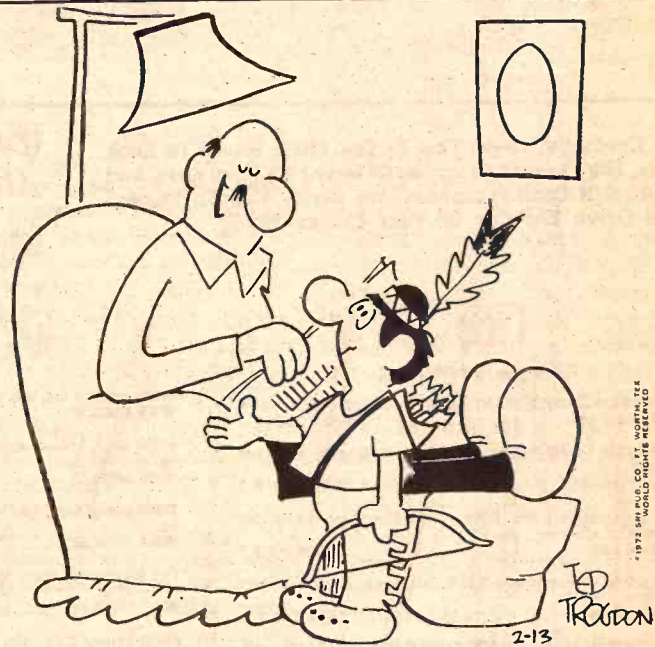

"Sorry... no more Foreign Aid."

RICHARDTON MPD WAGON

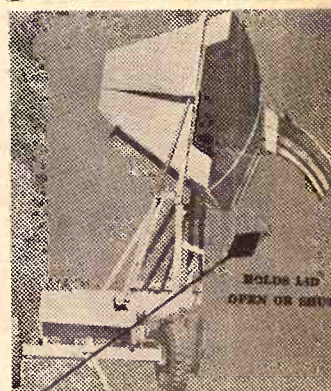
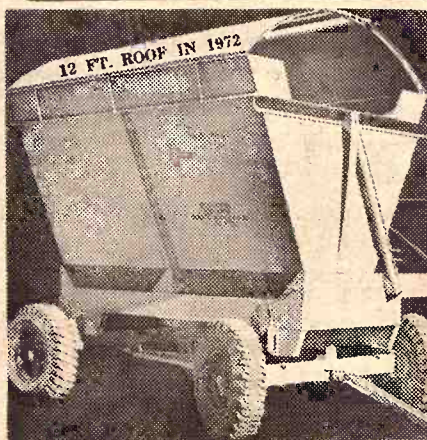

• New 18,000 lb. Dump with I-Type Cylinders

- Owners Report Saving 10 Min. Per Load
- Saves The Cost Of One Extra Truck

- Saves The Cost Of One Extra Truck Driver
- Eliminate Driving Truck Alongside

- Eliminate One Truck From Harvesting

SET-UP & READY FOR DELIVERY NOW
YOU MUST SEE IT TO BELIEVE IT

W W SMITH & SONS

Phone 913-632-3148

CLAY CENTER, KANSAS



Statement of Condition

The Riley State Bank

The Bank With The \$1,000,000 Excess Coverage Bond

RILEY, KANSAS

Close of Business, June 30, 1972

ASSETS	
Loans and Discounts	\$1,687,939.83
U. S. Government Bonds	1,074,153.32
Securities of Federal Agencies	45,000.00
State and Municipal Bonds	789,678.78
Building and Fixtures	28,565.90
Other Real Estate	1,500.00
Cash and Due from Banks	492,742.21
TOTAL ASSETS	\$4,119,580.04

LIABILITIES	
Deposits	\$3,657,007.60
Capital	75,000.00
Surplus	200,000.00
Undivided Profits	137,550.00
Reserve for Possible Loan Losses	20,181.34
Other Liabilities	29,841.10
TOTAL LIABILITIES	\$4,119,580.04

OFFICERS

Harold B. Holmes, President
Herman Sylvester, Vice-President
Russell Chamberlain, Cashier
Raymond Clark, Assistant Cashier

OTHER DIRECTORS

W. L. Meyer
Donald Hassebrook
Ivan Sand
Lloyd Jahnke

BOOKKEEPERS

Shirley Carlson
Erma Chamberlain

Member Federal Deposit Insurance Corporation

SADDLES & TACK

BOOTS
MOCASSINS
WESTERN CLOTHES & HATS
STIDHAM and HALE
Horse & Stock Trailers
Lee & Levi Jeans



GOOD QUALITY
QUARTER HORSES

TRAVELUTE Western Store

1/4 Mile South Of Waterville
On Highway 77
Open 8:00 a.m. to 9:00 p.m.
OPEN ON SUNDAY
Allen Travelute

Citizens State Bank



WATERVILLE, KANSAS

Condensed Statement

At Close of Business, June 30, 1972

RESOURCES	
Loans	\$1,962,043.26
Bank Premises	24,270.97
Municipal Bonds	466,510.10
Federal Funds Sold	\$ 500,000.00
United States Obligations	733,935.82
Federal Agency Securities	260,000.00
Cash & Sight Exchange	353,343.05
TOTAL	\$4,300,103.20

LIABILITIES	
Capital Stock	75,000.00
Surplus	175,000.00
Undivided Profit	118,207.11
Reserves	15,368.26
Total Capital Accounts	383,575.37
Reserve For Taxes	1,826.58
Unearned Interest	4,706.93
Deposits	3,909,994.32
TOTAL	\$4,300,103.20



The above statement is correct.
G. T. Arganbright Jr., Exc. Vice Pres.

OFFICERS & DIRECTORS

J. A. Thompson, Chairman of the Board
G. T. Arganbright, President
G. T. Arganbright Jr. Exc. Vice-Pres.
Earl V. DeWyke, Cashier
Sophie Musil, Asst. Cashier
Joyce N. Stryker, Asst. Cashier
L. M. Arganbright
J. T. Thompson

**Rex has a Truck Tire
for every need
on and off the farm
PRICES ARE OK**

TRUCK TIRES



HIGHWAY TREAD	
670-15 6 ply	\$17.00
700-15 6 ply	\$20.00
700-15 8 ply	\$23.00
650-16 6 ply	\$18.00
700-16 6 ply	\$21.00
750-16 8 ply	\$28.00
750-17 8 ply	\$32.00
750-20 10 ply	\$39.00
850-20 10 ply	\$43.00
900-20 10 ply	\$55.00
100-20 12 ply	\$70.00

TUBELESS	
7-17.5 6 ply	\$28.00
8-17.5 8 ply	\$32.00
TRACTION	
670-15 6 ply	\$22.00
700-15 6 ply	\$27.00
650-16 6 ply	\$23.00
700-16 6 ply	\$28.00
750-16 8 ply	\$33.00
All prices plus fed. ex. tax.	
If no trade-in, add \$5 to above prices; 8 & 10-ply without exchange proportionally higher.	



WIDE CAMPER & FARM PICKUP TIRES



HIGHWAY TREAD	
8.00-16.5 6 ply	\$32.00 3.33
8.00-16.5 8 ply	\$35.00 3.62
10-16.5 6 ply	\$39.50 4.40
10-16.5 8 ply	\$43.50 4.78
12-16.5 8 ply	\$52.00 6.04

TRACTIONITE	
8.00-16.5 8 ply	\$37.00 3.70
10-16.5 6 ply	\$42.00 4.55
10-16.5 8 ply	\$45.50 4.96
12-16.5 8-ply	\$59.50 6.26



FREE MOUNTING

REX'S



TIRES

MANHATTAN
1001 N. 3rd 778-3513

ABILENE
6th & Buckeye 263-9813

JUNCTION CITY
210 Grant Ave. 283-8353

WAREHOUSE CLEARANCE 1972

New Cars & New Trucks

We Cordially Invite You To Our Show Room To Look Over The Largest Selection Of New 1971 Ford Cars And Trucks In Central Kansas. We Invite You To Inspect And Drive The Car Of Your Choice Today.

We Are Reducing Our Prices On All Our New Cars and New Trucks For Our

Warehouse Clearance Sale.

Concerning Our New Car Specials—These Are Not Cars That We Can Order, But Are Here And Ready To Drive Home. If You Are Thinking Of Buying A New Car Now, Or In The Near Future, Don't Miss This Sale.

TRUCKS

F100 PICKUPS

288T red LWB, 4WD, 360 V8, 4 spd., HD fr. & rear springs
WAS \$3888.00 NOW ? ? ? ?

423T white LWB, custom cab, 302 V8, 3 spd., HD rear springs.
WAS \$3196.00 NOW ? ? ? ?

497T swiss aqua LWB, cust. ranger, cruise-o-matic, 360 V8, power steering, air.
WAS \$421.39 NOW ? ? ? ?

505T white & blue tudone LWB, cust. exp. D, 360 V8, cru, air cond., PS.
WAS \$158.13 NOW ? ? ? ?

507T wind blue tudone LWB, Cust. Ranger XLT, 390, cru, air, PS.
WAS \$493.15 NOW ? ? ? ?

508T bahama blue LWB, cust. cab, 302, 4 spd., HD front & rear springs, aux. rear springs.
WAS \$328.32 NOW ? ? ? ?

511T swiss aqua LWB, cust., 302, 4 spd., HD front, aux. rear springs.
WAS \$326.03 NOW ? ? ? ?

580T bahama blue LWB, cust., 240, 3 spd., HD rear springs.
WAS \$3030.06 NOW ? ? ? ?

543T blue & wind blue tudone LWB, cust., 302, 3 spd., HD rear.
WAS \$359.22 NOW ? ? ? ?

542T winter green LWB, cust., 240 six, 4 spd., HD front, aux. rear springs.
WAS \$3197.16 NOW ? ? ? ?

550T blue LWB, cust., 302, cru., HD rear.
WAS \$3350.31 NOW ? ? ? ?

556T blue LWB, Spt., Cust. Exp. D, 360 V8, cru., air, PS.
WAS \$4392.04 NOW ? ? ? ?

572T blue LWB, spt. cust. exp. C, 360, cru, PS, HD front springs.
WAS \$4061.47 NOW ? ? ? ?

577T swiss aqua & white LWB, cust., 302, 3 spd., HD rear springs.
WAS \$3136.11 NOW ? ? ? ?

581T red LWB, spt. cust., 360, 3 spd., HD rear, PS.
WAS \$3610.86 NOW ? ? ? ?

583T blue & white LWB, cust., 302, cru., PS.
WAS \$3714.53 NOW ? ? ? ?

585T blue & white, LWB, spt. cust. exp. C, 302, cru., air, HD front, PS.
WAS \$4491.93 NOW ? ? ? ?

592T white & red LWB, cust. XLT, 360, cru., air, PS.
WAS \$4569.37 NOW ? ? ? ?

643T green tudone LWB, cust. spt., 360, cru., HD front, PS.
WAS \$3860.52 NOW ? ? ? ?

646T blue & white LWB, spt. cust., 360, cru., HD front, aux. rear springs, PS.
WAS \$3866.79 NOW ? ? ? ?

650T red LWB, cust., 240 six, 3 spd., HD rear.
WAS \$3043.00 NOW ? ? ? ?

657T yellow LWB, cust., 302, cru., HD rear.
WAS \$3384.43 NOW ? ? ? ?

670T wind blue LWB, cust. spt., 360, 4 spd., HD front & rear, aux. rear springs.
WAS \$3561.39 NOW ? ? ? ?

680T bahama blue LWB, cust., 240 six, 3 spd., HD rear springs.
WAS \$3030.06 NOW ? ? ? ?

Brown met LWB, cust., 360 V8, cru., HD rear springs.
WAS \$3384.11 NOW ? ? ? ?

Red LWB, cust., 360, 4 spd., HD front & rear, aux. rear springs.
WAS \$3334.07 NOW ? ? ? ?

Green LWB, cust., 360, 3 spd.
WAS \$3173.73 NOW ? ? ? ?

Red LWB, cust., 360, 4 spd., HD front, aux. rear springs.
WAS \$3383.02 NOW ? ? ? ?

Blue LWB, cust., 360, cru.
WAS \$3424.41 NOW ? ? ? ?

F250 PICKUPS

513T white & brown LWB, cust. exp. D, 360, cru., air, aux. rear springs, PS.
WAS \$4484.92 NOW ? ? ? ?

516T white LWB, cust., 360, 4 spd., HD & aux. rear springs.
WAS \$3545.94 NOW ? ? ? ?

568T swiss aqua LWB, cust. ranger XLT, 390, cru., air, aux. rear springs, PS.
WAS \$5118.77 NOW ? ? ? ?

593T blue LWB, cust., 360, cru., HD front & aux. rear springs, PS.
WAS \$4005.32 NOW ? ? ? ?

White & brown F250, LWB, cust. spt., 390, cru., air, aux. rear springs.
WAS \$5053.42 NOW ? ? ? ?

White E250 Window Van, 123" WB, 302 V8, cruise-o-matic, PS.
WAS \$4188.00 NOW ? ? ? ?

COUGARS

344M blue met. 2 dr., 351 V8, cruise-o-matic, air.
WAS \$4054.69 NOW ? ? ? ?

690 gold glamour XR7 2 dr., 351 V8, cruise-o-matic, XR7, amr., tg, ps, pb, convenience group.
WAS \$4424.94 NOW ? ? ? ?

LINCOLNS

635M light blue 2 dr., 429 cru., air, vwr, amr, tg, rs, sc, fsw, ow, cl, ctc, **SOLD**
WAS \$9606.01 NOW ? ? ? ?

377 copper moondu **SOLD** demonstrator, 460 V8, cru., amr., tg, ps, pb, apg.
WAS \$8490.56 NOW ? ? ? ?

MONTEREYS

626M white 4 dr., 400 V8, cru., air, bvr, amr, tg, sc, apg.
WAS \$4891.01 NOW ? ? ? ?

613M med. brown met. 4 dr., 400 V8, cru., air, bvr, amr, tg, wc, sc, apg.
WAS \$4951.59 NOW ? ? ? ?

328M green met. 4 dr., 400 V8, cru., air, gvr, amr, tg, wc, sc.
WAS \$4967.59 NOW ? ? ? ?

Ivy glamour 4 door, 400 V8, cru., air, vwr, amr, tg, wc, drss, apg.
WAS \$4989.45 NOW ? ? ? ?

287M yellow 2 dr., 400 V8, cru., air, vwr, amr, tg, wc, sc, cg.
WAS \$5013.81 NOW ? ? ? ?

582M ivy glamour 2 dr., 400 V8, cru., air, vwr, amr, tg, wc, drss, sc, cg.
WAS \$5091.57 NOW ? ? ? ?

647M ginger glamour 2 dr., 400 V8, cru., air, vwr, amr, tg, drss, sc, cg, apg.
WAS \$5221.35 NOW ? ? ? ?

Light blue 2 door with 400 V8, cruise-o-matic, air, bvr, amr, tg, wc, drss, pb, ps.
WAS \$5221.35 NOW ? ? ? ?

MARQUIS

554M green gold 4 dr., 429 V8, cru., air, amr, tg, amts, 6wps, sc, pg, fsw.
WAS \$6224.03 NOW ? ? ? ?

Ginger glamour 4 dr., 429 V8, cru., air, amr, tg, sc, cg, 6wps, apg, fsw, rps, **SOLD**
WAS \$6540.82 NOW ? ? ? ?

625M dk. blue met. 2 dr., 429 V8, cru., air, amr, tg, drss, sc, fsw, cg, apg.
WAS \$5697.82 NOW ? ? ? ?

COLONY PARK STATION WAGON

Med. green met. 4 dr., 429 V8, cruise-o-matic, air, amr, tg, fsw, sc, cfrs, lc, apg.
WAS \$5801.86 NOW ? ? ? ?

MONTEGO MX

632M bright red 2 dr., 302 V8, cru., air, amr, tg, wc, drss, ps.
WAS \$4037.68 NOW ? ? ? ?

578M light blue 2 dr., 351 V8, cru., air, bvr, amr, tg, wc, pb, ps, bg.
WAS \$4280.52 NOW ? ? ? ?

White 2 dr., 351, cru, air, bvr, amr, tg, ps, pb, cg
WAS \$4216.29 NOW ? ? ? ?

Med. blue met. 2 dr., 302, cru, air, amr, tg, ps, pb.
WAS \$4216.29 NOW ? ? ? ?

Gold 2 dr., 351 V8, cru, air, vwr, amr, tg, ps, pb, cg.
WAS \$4459.14 NOW ? ? ? ?

Maroon 2 dr., 351, cru, air, vwr, amr, tg, ps, pb, cg.
WAS \$4494.48 NOW ? ? ? ?

Ivy glamour 2 dr., 351 V8, cru, air, vwr, amr, tg, ps, pb, cg.
WAS \$4459.14 NOW ? ? ? ?

Green met. 2 dr. GT, 351, cru, air, vwr, amr, tg, ps, pb, bs.
WAS \$4639.98 NOW ? ? ? ?

355M green gold 4 dr., 351, cru, air, gvr, amr, tg, wc, bg, ps.
WAS \$4157.04 NOW ? ? ? ?

518M white 4 dr., 351 V8, cru, air cond., bvr, amr, tg, wc, pb, ps, vlg, bg.
WAS \$4250.42 NOW ? ? ? ?

543M green gold 4 dr., 351, cru, air, amr, tg, drss, pb, ps, vlg.
WAS \$4416.33 NOW ? ? ? ?

621M lt. blue 4 dr., 351, cru, air, vwr, amr, tg, ps, vlg, bg.
WAS \$4401.18 NOW ? ? ? ?

Med. brown 4 dr., 351, cru, air, bvr, amr, tg, ps, vlg, bg.
WAS \$4386.04 NOW ? ? ? ?

White 4 dr., 351, cru, air, bvr, amr, tg, ps, vlg, bg.
WAS \$4386.04 NOW ? ? ? ?

ABBREVIATIONS

ag — appearance group
amts — AM stereo tape system
apg — appearance protection group
bg — bumper guards
bs — bucket seats
bsm — body side molding
cfrs — center facing rear seats
cg — convenience group
ckc — color keyed carpet
ckrm — color keyed racing mirrors
cl — cornering lamps
clg — convenience lock group
cru — Cruiseomatic transmission
cspB — Country Sedan package B
dfs — dual facing rear seat
dfs — dual facing seat
drss — dual rear seat speakers
dsb — deluxe seat belts
dsw — deluxe steering wheel
edg — exterior decor group
fr — formal roof
fsw — luggage carrier
ldg — luxury decor group
ldr — deluxe luggage rack
lhm — left hand mirror
lsg — luxury squire group
ow — opera window
pb — power brakes
pg — protection group
ps — power steering
rs — reclining seat
sag — sports accent group
sc — speed control
sdo — sprint decor option
so — squire option
fsw — lift steering wheel
vlg — visibility group
vlg — visibility light group
vr — vinyl roof
wc — wheel covers
6ps & 6wps — 6 way power seat

COMETS

305M light blue 2 dr., 200, cru, air, vwr, amr, tg, wc, bg.
WAS \$3198.29 NOW ? ? ? ?

Br. blue met. 4 dr., 170, cru, amr.
WAS \$3198.29 NOW ? ? ? ?

Med. brown 2 dr., 200, cru, air, amr, tg, wc.
WAS \$3198.29 NOW ? ? ? ?

GRAN TORINOS

492 green met. 2 dr. Torino, 302, cru, fr, amr, tg
WAS \$3220.15 NOW ? ? ? ?

594 med. green met. 2 dr., 302, cru, air, fr, amr, tg, wc, pb, ps.
WAS \$4064.70 NOW ? ? ? ?

469 ivy glow & white 2 dr., 302, cru, air, vr, amr, tg, wc, pb, ps, vg.
WAS \$4232.29 NOW ? ? ? ?

565 br. red. 2 dr., 351, cru, air, fr, amr, tg, wc, pb, ps, tg.
WAS \$4245.34 NOW ? ? ? ?

468 blue met. 2 dr., 302, cru, air, amr, tg, wc, ps.
WAS \$3996.42 NOW ? ? ? ?

Br. yellow & white 2 dr., 351, cru, air, vr, amr, pb, ps, db, tg.
WAS \$4313.22 NOW ? ? ? ?

Ivy glow & white 2 dr., 302, cru, air, fr, amr, tg, pb, ps, vg.
WAS \$4172.73 NOW ? ? ? ?

Br. red & white 2 dr., 351, cru, air, vr, amr, tg, pb, ps, db, vg.
WAS \$4337.58 NOW ? ? ? ?

Gold glow 2 dr., white vr, 302, cru, air, amr, tg, wc, pb, ps.
WAS \$4213.87 NOW ? ? ? ?

471 brown met. 4 dr., 351, cru, air, amr, tg, wc, pb, ps.
WAS \$4088.69 NOW ? ? ? ?

588 br. green gold 4 dr., 302, cru, air, amr, tg, wc, pb, ps.
WAS \$4044.70 NOW ? ? ? ?

Ivy glow 4 dr., 351, cru, air, amr, tg, wc, pb, ps.
WAS \$4126.68 NOW ? ? ? ?

Med. brown & white 4 dr., 351, cru, air, amr, tg, wc, pb, ps.
WAS \$4181.32 NOW ? ? ? ?

Dk. green met. 4 dr. **SOLD** cru, air, amr, tg, wc, pb, ps, bsm, ckrm.
WAS \$3909.74 NOW ? ? ? ?

668 light blue 4 dr. SW, 351, cru., air, amr, tg, dlr, ps, vg.
WAS \$4656.05 NOW ? ? ? ?

Dk. green met. 4 dr. sq. SW, 351, cru, air, amr, tg, dlr, ps, vg.
WAS \$4656.05 NOW ? ? ? ?

Green met. 4 dr. sq. SW, 302, cru, air, amr, tg, ps, pb, wc.
WAS \$4656.05 NOW ? ? ? ?

Gold glow & white 2 dr. HT, 351, cru, air, vr, amr, tg, ps, pb, vg.
WAS \$4656.05 NOW ? ? ? ?

MAVERICKS

607 med. yellow & gold br. 2 dr., 302, cru, air, vr, amr, ps, tg, ldg.
WAS \$3580.43 NOW ? ? ? ?

533 med. br. met. 2 dr., 200, 3 spd., vinyl seat trim.
WAS \$2355.94 NOW ? ? ? ?

662 gold glow & white 2 dr., 200, cru., air, vr, amr, tg.
WAS \$3164.51 NOW ? ? ? ?

489 br. yellow & white 2 dr., 200, cru., air, vr, amr, tg, ag.
WAS \$3148.85 NOW ? ? ? ?

351 white 2 dr., 200, cru., amr, sdo.
WAS \$2783.38 NOW ? ? ? ?

488 brown met. 2 dr., 200, 3 spd., amr.
WAS \$2418.96 NOW ? ? ? ?

Br. Blue met. & white 2 dr., 200, cru., vr, amr.
WAS \$2674.98 NOW ? ? ? ?

248 brown met. 4 dr., 200, cru., air, amr, tg, ps, ag.
WAS \$3237.00 NOW ? ? ? ?

669 med. brown & met. br. 4 dr., 302, cru, air, vr, amr, tg, ps, ldg.
WAS \$3636.43 NOW ? ? ? ?

678 med. br. met. 4 dr., 302, cru., air, amr, tg, ps, ldg.
WAS \$3636.43 NOW ? ? ? ?

663 med. br. met. 4 dr., 200, cru., amr.
WAS \$2630.14 NOW ? ? ? ?

Light blue 4 dr., 200, cru., amr.
WAS \$2630.14 NOW ? ? ? ?

Br. Blue & blue VR. 4 dr., 200, cru., amr.
WAS \$2630.14 NOW ? ? ? ?

LINCOLN CONTINENTALS

671M dk. green met. 2 dr., 460 V8, cru, air, gvr, amr, tg, 6wps, fsw, apg, sc.
WAS \$8161.90 NOW ? ? ? ?

376M ivy moondu 4 dr., 460, cru, air, gvr, amr, ts, wc, 6wps, sc.
WAS \$8585.19 NOW ? ? ? ?

MONTEREY

362M gold glamour 2 dr., 400, cru, air, vwr, amr, tg, sc, cg, edg.
WAS \$5181.34 NOW ? ? ? ?

LTD COUNTRY SQUIRE

415 yellow 4 dr., 400, cru, air, amr, tg, 6ps, sc, fr, vg.
WAS \$5327.53 NOW ? ? ? ?

GALAXIES

473 green met. 4 dr., 400, cru., air, amr, tg, wc, pb.
WAS \$4533.92 NOW ? ? ? ?

474 light blue 4 dr., 351, cru., air, amr, tg.
WAS \$4406.18 NOW ? ? ? ?

431 br. green gold 4 dr., 351, cru., air, amr, tg, wc, lhm, lhm, pb, vg.
WAS \$4444.17 NOW ? ? ? ?

656 med. blue met. 4 dr., 400, cru., air, amr, tg, wc, dso, lhm, pb, vg.
WAS \$4530.08 NOW ? ? ? ?

Dk. green met. 4 dr., 351, cru., air, amr.
WAS \$3998.68 NOW ? ? ? ?

601 light green 2 dr., 351, cru., air, amr, tg, wc, pb, gvr.
WAS \$4607.08 NOW ? ? ? ?

655 yellow 2 dr., 400, cru., air, bvr, amr, tg, wc, sc, pb.
WAS \$4737.84 NOW ? ? ? ?

673 red 2 dr., 400, cru., air, vwr, amr, tg, wc, pb.
WAS \$4677.26 NOW ? ? ? ?

Dk. green met. 2 dr., 400, cru., air, amr, tg, wc, pb, vg.
WAS \$4701.62 NOW ? ? ? ?

Dk. green met. 2 dr., 351, cru., air, amr, tg, wc.
WAS \$4446.17 NOW ? ? ? ?

PINTOS

634 br. yellow 2 dr., 2000 cc engine, cru., amr, pb, ag.
WAS \$2502.84 NOW ? ? ? ?

460 green met. 2 dr., 1600 cc engine, 4 spd., amr, ck, WAS \$2141.66 NOW ? ? ? ?

500 grabber blue 2 dr., 1600, 4 spd., amr, ck, WAS \$2141.66 NOW ? ? ? ?

598 dk. green met. 2 dr., 2000, cru., amr, pb, ag, WAS \$2502.84 NOW ? ? ? ?

637 med. lime met. 2 dr., 2000, 4 spd., amr, pb, ck, WAS \$2263.30 NOW ? ? ? ?

462 green met. 2 dr., 2000, cru., amr, pb, ag, ck, WAS \$2502.84 NOW ? ? ? ?

Gold glow & white 2 dr., 2000, 4 spd., vr, amr, pb, ck, ag, WAS \$2436.86 NOW ? ? ? ?

White & avacado VR 2 dr., 2000, cru., amr, pb, ag, WAS \$2704.53 NOW ? ? ? ?

Br. red 2 dr., 2000, 4 spd., amr, pb, ck, WAS \$2337.95 NOW ? ? ? ?

649 ivy glow & white 3 dr., 2000, 4 spd., amr, pb, ag, tg, WAS \$2555.74 NOW ? ? ? ?

560 brown met. 3 dr., 2000, 4 spd., amr, pb, WAS \$2321.81 NOW ? ? ? ?

629 white sprint 3 dr., 2000, 4 spd., amr, pb, dsw, WAS \$2505.49 NOW ? ? ? ?

615 med. br. met. 2 dr. SW, 2000, cru., air, amr, tg, fr, WAS \$3403.12 NOW ? ? ? ?

630 med. br. yellow 2 dr. SW, 2000, cru., amr, tg, fr, WAS \$2922.39 NOW ? ? ? ?

603 med. brown met. 2 dr. SW, 2000, cru., amr, tg, wc, WAS \$2686.09 NOW ? ? ? ?

567 green met. 2 dr. SW, 2000, cru., amr, tg, fr, tg, WAS \$2877.33 NOW ? ? ? ?

654 gold glow 2 dr. SW, 2000, 4 spd., amr, tg, fr, WAS \$2632.76 NOW ? ? ? ?

561 brown met. 2 dr. SW, 2000, 4 spd., amr, tg, fr, WAS \$2922.39 NOW ? ? ? ?

Dk. green met. 2 dr. SW, 2000, 4 spd., amr, tg, fr, 50, WAS \$2922.39 NOW ? ? ? ?

Med. brown met. 2 dr. SW, 2000, cru., air, amr, tg, fr, 100, WAS \$3260.12 NOW ? ? ? ?

Gold glow 2 dr. SW, 2000 cc, 4 spd., amr, tg, fr, ag, WAS \$2632.76 NOW ? ? ? ?

Br. yellow 2 dr. SW, 2000, 4 spd., amr, tg, fr, ag, pb, WAS \$2632.76 NOW ? ? ? ?

Light blue 2 dr. SW, 2000, 4 spd., air, amr, ag, pb, tg, WAS \$2632.76 NOW ? ? ? ?

Br. blue met. 2 dr., 2000, cru., amr, ag.
WAS \$2632.76 NOW ? ? ? ?

Grabber blue 2 dr., 1600, 4 spd., amr.

Take Precautions When Acquiring Sun Tan

The first few warm days of spring and the growing warmth of early summer inspire many sun worshipers to go outside to work on that first tan. But initial encounters with the sun can result in painful consequences if you aren't careful.

The first time out, even the "tanners" in your family will have to take it easy. A few minutes of exposure begins to condition the skin for longer periods outside later. And even after the family is tanned, they can still get sunburned. Therefore, make certain everyone is protected at all times.

The best product to use is one which permits the sun's tanning rays to penetrate while blocking out its burning rays. The added moisture in tanning lotions helps keep skin soft and prevents drying out.

The areas which are not normally exposed to the sun, like the tops of the ears, back and sides of the neck, shoulders, chest, backs of the knees,

and tops of the feet, require added protection until tanning begins.

If you burn, never tan, use common sense. Your skin will probably never tan, and you could suffer serious skin damage from repeated sun exposure. Use a product which blocks out all tanning and burning rays.

If you should become sunburned, try a cool bath. Applying a paste of bicarbonate of soda will often help. Aspirin can help relieve some of the discomfort too. If you're blistered, go to a doctor immediately.

Whenever the skin is broken, there's a chance of infection.

Bedtime can often be uncomfortable for someone who has been sunburned. Try sprinkling powder on the sheets. It will make them feel like satin and make your night more restful.

Common sense and good quality sunning products will help make the summer more enjoyable for your family.



When you have a mattress problem
Consult the experts
AT
MANHATTAN MATTRESS CO.
Headquarters For Fine Bedding

BIG SAVINGS

"We make and service everything here"

414 South 4th • Phone 778-5302

Air Conditioners Give More Than Comfort

Air conditioning does more than merely give comfort.

It's a good thing, too, because most women need all the help they can get with their summer chores.

The room air conditioner helps to cut down on dusting, woodwork washing and painting, as well as household cleaning bills. What's more, air conditioners filter out the dust and grime that shorten the lives of curtains, carpeting and upholstery. The abrasive germ-laden dust particles are imprisoned in a filter, which is easily removed, washed and replaced whenever necessary.

The use of an air conditioner means windows and doors can be closed against hot dust blown in off the street. Another serious summer problem, mildew and dampness, is also solved, since the air conditioner doubles as a dehumidifier. The result is that the atmosphere is less attractive to moths and infinitely more pleasant for the human beings.

Bonus effects listed by the engineers included:

Elimination of the swelling and sticking of windows and drawers. Reduction of the stale room air.

Improved inside plant growth. Also, cut flowers stay fresher.

Dry cereals and crackers stay crisp.

Reduced peeling paint, sweating walls and buckling wallpaper.

Cross-ventilation unnecessary.

Spring and fall rituals of putting up and taking down window screens are eliminated.

In addition to cooling, homemakers with air conditioned homes are comforted in other ways.

Air conditioning frequently alleviates allergies, keeps women's makeup fresh, keeps clothes from wilting and reduces fatigue resulting from household tasks.

Protect Arms

Catch the soapy drips that run down your arms when washing walls and high objects by wearing a piece of old Turkish towel around your wrist. Hold the towel in place by a rubber band.

Entertain Children On Trips

Place a wastebasket full of new inexpensive toys in the trunk of the car. Leave it there until the children get restless on a trip — then bring out the toys.

Handy Hangers

Nail empty sewing thread spools in the garage or workshop to hang up work clothes. There will be no rust marks when garments are hung up wet or damp. The spools are less likely to tear garments than plain nails are.

Extra Hot Pad

When you need an extra hot pad, wrap a small magazine in heavy duty aluminum foil. When taped securely, these hot pads will last as long as the ones you buy.

Barnes Exchange Gets Dial Phones

An agreement has been made with J.B.N. Telephone Company Wetmore, to purchase Barnes Telephone Company.

The J.B.N. Company is owned and operated by Robert C. Carson Wetmore. He owns Agoda, Mahaska, Munden, Narka, Pottawatomie, Soldier and Wetmore Telephone exchanges. J.B.N. stands for Jackson, Brown and Nemadji Counties.

He will begin immediately make the necessary arrangements to convert to dial and hopes complete the work towards service by the end of 1973.

There are only five non-telephone companies in the state of Kansas which have not filed tentative with the Kansas Corporation Commission to convert the facilities to dial. They are Mutual near Dodge City, Salsburg Farmers, near Salsburg, Roxbury Telephone Company of Linsburg, Palmer Rural Barnes.

House of Kent

PHONE 776-9493

413 POYNTZ AVENUE—IN THE MALL
MANHATTAN, KANSAS

Elegant 7-Piece Mediterranean Suite INCLUDES SERTA

Serta *pedic*
For Years... The Finest Set of Bedding in the Serta Line!

FULL SIZE
MATTRESS &
BOX SPRING

Compare This Fantastic
Bedroom Value Anywhere!

• FREE DELIVERY
• CHARGE ACCOUNTS
WELCOME

MADE IN U.S.A. Double Dresser of full size dimensions give this suite the "Master Bedroom" look of impressive elegance. Richly grained and staunchly built to last and last. Hand-some bold, massive, flush-to-the-floor styling with decorative overlays and custom-type hardware. Fine wood veneers and hard wood solids in hand rubbed finish. See this fine value soon. Special purchase quantities are limited. Come in today!

(Not Exact Illustration)



COMPLETE OUTFIT

- Double Dresser
- Framed Mirror
- Chest
- Carved Headboard

"Serta"

- Mattress
- Box Spring
- Metal Frame

7 PIECES ONLY

\$239⁹⁹

'439⁹⁹ VALUE

Serta *pedic*
Full Size Set

FAMOUS SERTA QUALITY

WHAT
THIS FAMOUS
BRAND NAME
MEANS
TO YOU...

When you choose a famous national brand like Serta, you're insured of integrity. There are national standards for the manufacturer to live up to and an inherent quality in the merchandise. Don't settle for off brands when you can own the finest for less.

Serta

\$139⁹⁹

BUY
NOW

QUANTITIES
LIMITED!

Magnavox Clearance

We must make room for our new Magnavox models! Enjoy tremendous savings on a variety of new Magnavox floor samples, demonstrators and prior models (Color TV, Stereo, Portables, Radios, Tape Recorders, and Component Systems) some in original factory-sealed cartons.

Total Automatic Color Television



Today's most beautiful table model—with 19" diagonal measure picture! Model 6286, in Mediterranean styling, is not just a square box... it's as innovative in design as it is superior in engineering.

SAVE \$51

ORIG. \$469.90

NOW
\$418⁹⁰

PEDESTAL EXTRA

EXTRA BIG SAVINGS ON
THESE MAGNAVOX VALUES!

Act Now! Supply Limited To Quantities Shown!

QUAN.	DESCRIPTION	WAS	NOW ONLY	SAVE
2	12" Color Portable TV	\$269 ⁰⁰	\$249 ⁰⁰	\$20
1	12" Color Portable TV	\$299 ⁰⁰	\$269 ⁰⁰	\$30
2	14" Color Portable TV	\$279 ⁰⁰	\$259 ⁰⁰	\$20
2	14" Color Portable TV	\$319 ⁰⁰	\$289 ⁰⁰	\$30
5	19" Table Model	\$469 ⁰⁰	\$418 ⁹⁰	\$51
1	21" Color Console	\$499 ⁰⁰	\$449 ⁰⁰	\$50
2	23" Color Console	\$549 ⁰⁰	\$489 ⁰⁰	\$60
1	25" Color Console	\$599 ⁰⁰	\$499 ⁰⁰	\$100
6	25" Color Console	\$659 ⁰⁰	\$548 ⁰⁰	\$111
6	25" Color Console	\$699 ⁰⁰	\$598 ⁰⁰	\$101
2	Drum Table Stereos	\$379 ⁰⁰	\$299 ⁰⁰	\$80
3	Compact Stereo Consoles	\$189 ⁰⁰	\$137 ⁰⁰	\$52
1	Compact Stereo Console	\$239 ⁰⁰	\$184 ⁰⁰	\$55
2	Stereo Console AM-FM	\$399 ⁰⁰	\$329 ⁰⁰	\$70
2	Deluxe Stereo Consoles	\$499 ⁰⁰	\$398 ⁰⁰	\$101

ALL STEREO COMPONENTS ON SALE
AT GREATLY REDUCED PRICES

GHERE'S

316 POYNTZ

PHONE 6-9259

MAGNAVOX HOME ENTERTAINMENT CENTER

•Credit Terms

•Complete Service Dept.

Marion Co. F
Construct 1
Miles Of Te

Farmers in the M
Conservation District h
considerable amou
servation work duri
twelve months endi
according to A. R. Gan
conservationist. 11
terraces have been
Tanz said this is eno
single terrace from
Topeka.

Other conservation
completed include 2
grassed waterways, 1
versions, five farm
8,145 feet of drainage
acres of bromegrass ar
native bluestem gr
planted. 5,104 acres
considered to be adequa
Conservation plans w
67 farms covering



The new "BUNCI
valuable feed you"
grain, straw and che
SMALL GRAIN.

University Tests and
salvaged properly, ca
crop" when you har
tively, easily, econo
YOU CAN OBTAIN

WRITE TODAY FOR
OF YOUR NEARES
DISTRIBUTOR OR

sharp
you
pencil

FIGURE ALL the
Check the advanta
and reasonable int
more money for o
without penalty. M
the Land Bank has
ing loans when eco
guard, mortgage p
cost. See the man
today!

SEE YO

*Federal
LAND BAN
(Association)*

CONCORDIA
Office: 223 W. 7th
Roger K. Colby, ma
Serving Republic, C
Ottawa and Salin
counties

TOPEKA
Office: 1717 Gage E
Wm. H. Snyder, ma
Serving Jackson, Sh
and Wabaunsee c

Extra Hot Pad Marion Co. Farmers Construct 112 Miles Of Terrace

When you need a heavy duty aluminum pad, wrap a small piece of tape securely, these will last as long as the buy.

Farmers in the Marion County Conservation District have applied a considerable amount of conservation work during the past twelve months ending June 30, according to A. R. Gantz, county soil conservationist. 112 miles of terraces have been constructed. Gantz said this is enough to form a single terrace from Marion to Topeka.

Other conservation practices completed include 220 acres of grassed waterways, four miles of ditches, five farm ponds, about 145 feet of drainage ditches. 595 acres of broomgrass and 176 acres of native bluestem grasses were planted. 5,104 acres are now considered to be adequately treated. Conservation plans were prepared for 67 farms covering more than

14,000 acres, or about 22 square miles. Owners received soils information and assistance in preparing a plan to control erosion on cropland and improve pasture and rangeland. Woodland and wildlife areas also were considered.

The following owners and operators have applied conservation practices to their land during the past two months.

Hillsboro — Chester Unruh, Jack Regier, James Thiessen, Allen E. Ratzlaff, Menno Ewert, Karl Funk, E. F. Epp, Ronald Suderman and Herbert Bartel.

Lehigh — Alvin Boese, Albert Weinbrenner, Peter I. Goertz, Ronnie K. Schmidt and A. S. Klassen.

Marion — Larry Jost, Don Fruechting and Ed Broz.

Burns — Gerhard J. Klassen Est. and Cecil Langenegger.

Ramona — Harry Hanschu.

Tampa — Palmer Base.

Burdick — Dan Peterson and Gene Nelson.

Durham — Andrew David,

Clarence Bartel, Donald Ewert, Mrs. Ethelyn Jantz, Frank Kaiser, Kenneth Wiebe and Dorman Becker.

Peabody — Wilbur R. Leppke and Joel Hanneman.

Goessel — Frieda Schmidt and Jacob J. Flaming.

Governor's Beef Tour August 5

One of the fastest growing cattle feeding areas of the world, southwest Kansas, will host the 1972 Governor's Beef Tour sponsored by the Kansas Livestock Association Saturday, August 5. The tour will start from Garden City, the business center of a fourteen county area which has greatly increased cattle feeding in the past few years. The impact this growth has had on the area and the state of Kansas will be the subject of the tour.

There will be two main stops at commercial feed yards on the tour. One will be at the Brookover Feed Yards, Inc., one of the pioneers of the industry. The Brookover yards, which has a capacity of 40,000 head, typifies the larger custom feedlot operations found on the high plains. The other operation, the Garden City Co-op Feedyard, is a cooperative venture which also does custom feeding for farmers and ranchers in southwest Kansas and nearby states.

In addition to these locations, the tour will visit a number of businesses that are closely related to this growth in cattle feeding. These will include the Farmland Foods packing plant at Garden City, and a number of irrigation, steel, concrete and equipment manufacturers and distributors. The tour will start at 8:00 a.m. and end at noon in Stevens Park in Garden City where there will be lunch and an address by Governor Docking.

The 1972 Governor's Beef Tour will coincide with the District 2 meeting of the Kansas Livestock Association and the Annual Cattlemen's Stag Dinner. There will be an afternoon program concerning legal problems for Kansas stockmen. The evening dinner will begin at 7:00 p.m. and Charles Andrews, Kanopolis, will be the featured speaker.

zoo director said, explaining why Tammy gets a birth control pill each morning.

Tammy is an African lioness who has had five litters of four to six cubs each. Since she's been fed the pill, the cubs have stopped arriving.

Peter Batten, head of the San Jose Zoo, said he thinks it's the first time anywhere that a lion — in fact, two lions — have been put on the pill. Tammy's 3-year-old daughter, Lee, gets the pill, too. There is no ready market for cubs, he explained.

according to the Kansas Crop and Livestock Reporting Service and the Kansas and Missouri Grain Inspection Departments.

For all 4,908 sample cars tested from 78 counties, including some in all districts of the State, average weight per bushel was 61.9 pounds, moderately above the 1961-70 average of 61.4 pounds but below last year's 62.4 pounds. Protein content for the 78 counties represented in the sample was 11.4 percent, compared with an average of 11.8 percent and last year's 12.0 percent.

Wheat in 87 percent of the cars tested so far graded No. 1, while 12 percent was No. 2, and only 1 percent No. 3 or lower grades. About 70 percent of the wheat was subclassed as hard winter, 2 percent as dark hard winter, and 28 percent as yellow hard winter. Total grade defects in this year's wheat was 2.1 percent, compared with a 7-year average of 2.3 percent and last year's 2.2 percent. This year's crop showed 0.1 percent foreign material, 0.1 percent damaged kernels, and 1.9 percent shrunken and broken kernels.

Northeast Kansas Wheat Weight, Protein Good

Early arriving 1972 wheat from northeast Kansas was showing excellent weight per bushel and above average protein content, while that from north central and northwestern Kansas was about average in test weight and a little below average in protein content,



*The wide-awake bank
makes it all so easy.*

UNION STATE BANK

CLAY CENTER, KANSAS

MEMBER OF FEDERAL DEPOSIT INSURANCE CORPORATION

MOTOR BANK

FIFTH & DEXTER

MAIN BANK

FIFTH & LINCOLN



This machine can save you a BUNDLE!

...As much as \$20 to \$40 an acre—with
NO EXTRA GROWING COSTS!!!!

The new "BUNCHMASTER" pulls behind your combine; saves valuable feed you've already produced... cracked and thrown over grain, straw and chaff, husklage and shucklage; proven in CORN, MILO, SMALL GRAIN.

University Tests and Farmers Experiences have proven crop residues, when salvaged properly, can return as high as \$40 per acre. Harvest this "second crop" when you harvest your grain. The BUNCHMASTER does it effectively, easily, economically. INVESTIGATE THE EXTRA INCOME YOU CAN OBTAIN WITHOUT PLANTING A SINGLE EXTRA ACRE.

WRITE TODAY FOR NAME
OF YOUR NEAREST
DISTRIBUTOR OR DEALER.

MIDLAND AGRICULTURE, INC.
Box 6173
Lincoln, Nebraska 68506

sharpen
your
pencil!

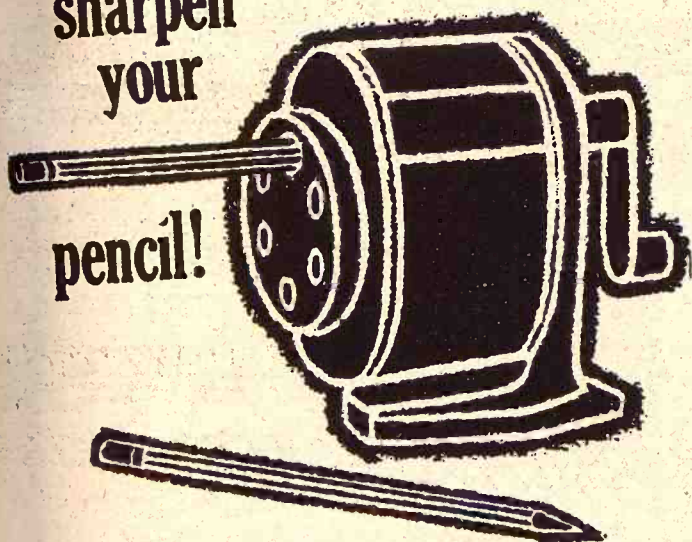

FIGURE ALL the possibilities before you get a loan on land! Check the advantages of a Federal Land Bank loan. Long terms and reasonable interest rates keep payments low... allowing more money for other purposes. And you can pay in advance without penalty. Moreover, on repeated occasions in the past the Land Bank has voluntarily reduced interest rates on existing loans when economic conditions permitted. As a family safeguard, mortgage protection life insurance is available at low cost. See the manager of your Federal Land Bank Association today!

SEE YOUR LOCAL FLBA MANAGER



CONCORDIA
Office: 223 W. 7th
Roger K. Colby, manager
Serving Republic, Cloud,
Ottawa and Saline
counties

TOPEKA
Office: 1717 Gage Blvd.
Wm. H. Snyder, manager
Serving Jackson, Shawnee,
and Wabaunsee counties.

EMPORIA
Office: 115 West 5th
O. E. Roberts, manager
Serving Chase, Coffey, Lyon,
and Osage counties.

ABILENE
Office: 603 So. Buckeye
Richard L. Worley, manager
Serving Marion, Morris,
and Dickinson counties.

MANHATTAN
Office: 6th and Humboldt
R. Stanley Parsons, manager
Serving Pottawatomie, Riley,
Clay and Geary counties.

MARYSVILLE
Office: 211 South 10th St.
Jim Cannon, manager
Serving Washington, Marshall,
and Nemaha counties.

Prolific Lioness Gets The Pill

"It's the obvious answer to stop
production of the little buggers," the



hy-mark
HAS THE
RIGHT CAPACITY
FOR YOUR
GRAIN DRYING JOB.

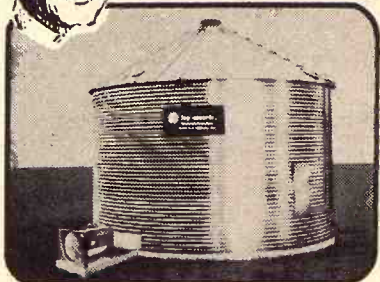

WHATEVER the quantity of grain you will need to dry this fall, there's a HY-MARK, YORK Grain Drying System especially suited to your needs... capacities range from 855 to 29,000 bushels.

Come in today and see for yourself!

For Estimates Call or Write
NORTH CENTRAL STEEL CO.

Box 141 Phone 913/392-2077
Minneapolis, Kansas 67467



Creating profitable ways to get things done.



Success is sweet...
It's Supersweet

Supersweet range feeding program. Makes cheap grass cheaper.

It's just good management to put your cow-calf herd on grass. It's even better management to supplement pasture with Supersweet's range feeding program. As a result of improved herd performance, cheap grass becomes even cheaper.

The Supersweet range feeding program improves performance and efficiency. See us for details about the way Supersweet can fit into your cow-calf program.

LIPPERT GRAIN CO. Green
913/944-2364

GREENLEAF GRAIN & FEED Greenleaf
Delmar Cox, Manager 913/747-2450

RILEY ELEVATORS, INC. Riley
Arnold Sweany, Manager 913/485-2216
RILEY ELEVATORS NO. 2
LeRoy Reed, manager 913/293-5590

J. LYNCH & CO. Kipp
(The Kipp Elevator)
Jerry Sisler, Manager 913/696-4252

MARYSVILLE GRAIN, INC. Marysville
Hugo Kickheffer, Manager 913/562-2605

Magnavox Factory sponsored Clearance

For our new Magnavox models! Enjoy tremendous savings on all models, demonstrators and prior models! (Color TV, Stereo, Hi-Fi, and Component Systems) some regional variations.

Automatic Television



Today's most beautiful color with 19" diagonal screen! Model 6286, in Masterpiece, is not just a square box as innovative in design as it is superior in engineering.

SAVE \$51

ORIG. \$469.90

NOW \$418

BIG SAVINGS ON MAGNAVOX VALUES!

Limited To Quantities Shown

	WAS	NOW
TV	\$259.00	\$249.00
TV	\$299.00	\$289.00
TV	\$279.00	\$269.00
TV	\$319.00	\$289.00
	\$469.00	\$418.00
	\$499.00	\$449.00
	\$549.00	\$499.00
	\$599.00	\$549.00
	\$659.00	\$599.00
	\$699.00	\$649.00
	\$779.00	\$729.00
	\$899.00	\$849.00
	\$999.00	\$949.00

COMPONENTS ON SALE
AT REDUCED PRICES
AT THE MANHATTAN
ENTERTAINMENT CENTER
Complete Service Dept.



NEW SALE BARN PLANNED

MARYSVILLE — When the landscaping is completed, the new sale pavilion for Marysville Livestock & Commission Co. will be as pictured here. It will be constructed on the site of the old Cahan dance hall, which now is being torn down to clear the site for the new facilities.

According to the owners, brothers Raleigh and Jim Breeding, the first sale at the new quarters will be in October, the old barn being in service until the new one is ready for business.

The Marysville sale was founded in 1941 by the late A.L. Breeding, father of the present owners. The present quarters have been in use since 1946.

A striking improvement in the new facilities will be the fully covered livestock steel pens capable of holding about 4,000 head of cattle. The structure will be 550' by 120'. The ring scale will be electronic, which will flash total weight and average weight of livestock in the ring.

The Cahan building had been a favorite for dancers over a wide territory. Some of the best known name bands played there a good many years ago.

Dairy Production Aiming At Record

The Agriculture Department says U.S. milk production this year may exceed 120 billion pounds, the most since 1965.

The 1972 projection was made in a

preliminary dairy-situation report by the Economic Research Service in the department.

Officials said the projection estimate for the entire year was based on output during the first five months. In May, the report said, milk output was 11.3 billion pounds, up one per cent from the month last year.

For January-May, the daily average rate of milk production increase from the first five months of 1971 was 1.3 per cent. At that rate, total 1972 production would exceed 120 billion pounds.

The nation's milk supply has been increasing since 1969, mainly because of higher prices at the farm level which have encouraged farmers to slow down on cutbacks on dairy herds. Last year, the milking herd nationally averaged about 12.3 million cows, down only one per cent from 1970. That was the smallest decrease since 1954.

Despite the rising rate of milk output, the report said demand has more than absorbed the larger supply so far this year. That has meant a dip in government buying the milk products to help support prices at the farm level.

Through June, the report said, the Commodity Credit Corp. purchased an equivalent of 4.8 billion pounds of milk, down from 5.4 billion during the same period in 1971.

Looking ahead, officials said, milk prices paid producers are expected to continue higher than last year. They averaged 3 per cent higher in the April-June quarter, the report said.

Department economists have estimated cash sales of milk by farmers probably will exceed \$7 billion this year, up from the record of \$6.8 billion in 1971.

ELLSWORTH COWTOWN DAYS JULY 17-20

Smoky Hills Cowtown Days, a week of fun for everyone, is scheduled for the week of July 17-20, in downtown Ellsworth announced Mrs. Howard Vacek, chairman of the retail committee planning the event.

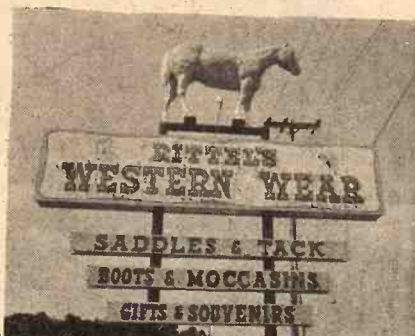

Everything For The Horse
And The Rider
Largest Stock Of Saddles
In Mid-Kansas

1810 North Buckeye
ARILENE, KANSAS
Open Daily 9 a.m. to 8 p.m.
Sundays 1 p.m. to 5 p.m.



R. Stanley Parsons
Manager

TICKLE BOX®

by Ted Trogdon



"Don't think of it as losing a daughter, sir. Think of it as gaining an unemployed rock musician."



Come in
now and
make your
deal on a

NEW HOLLAND Whirl-A-Feed™ Blower



features:

- Fill silos faster!
- Model 25 - up to 130 tons of corn silage or up to 50 tons of haylage an hour!
- Model 27 - up to 150 tons of corn silage or up to 70 tons of haylage an hour!
- More efficient use of tractor power!
- Less chance of plugging!

See us today for a good deal...

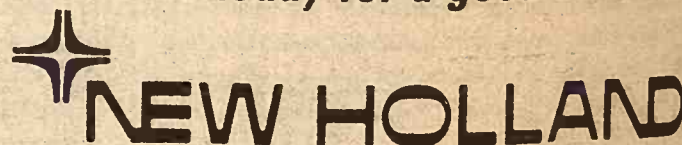

ELLSWORTH
Hokr Motor Inc.
913/472-3863

BONNER SPRINGS
Coleman Implement, Inc.
913/422-3040

PAXICO
Eddies Service
913/636-8395

PLYMOUTH, NEBR.
A. B. Wells & Son
402/656-4435

FAIRBURY, NEBR.
Mannschreck Impl. Co.
402/729-6152

CAWKER CITY
Cawker City Equipment Co.
913/731-4712

MARYSVILLE
Brauchi Bros.
913/562-2171

HILLSBORO
Jost Implement Co.
316/947-3182

NEBRASKA

SUPERIOR, NEBR.
Martin Impl. Co.
402/879-4019

HEBRON, NEBR.
Ells Impl. Co.
402/768-6320

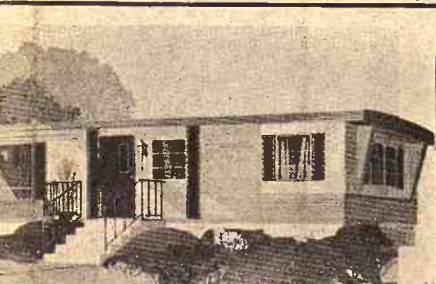

"We Service
What We Sell"

DAVE'S

MOBILE HOMES, INC.

2630 TUTTLE CREEK BLVD., MANHATTAN, KS.

Bruce Heptig, Sales Mgr.
Office Phone 913-778-5341
Home Phone 913-776-5266

Mr. & Mrs. Dave Sullivan
Owners -
Phone 913/776-7555

Mobile Homes

SALES, PARKS AND PARTS

BIG SALE
NOW GOING ON
Stop In and Save Now

FARM TRUCK BODIES

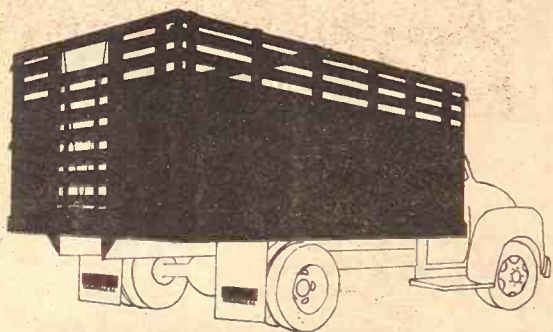

Hinge Down Combination Grain & Livestock Body

A complete and versatile Steel Farm Body. Easily changed from a flat platform to a 28" Grain Side with modern lever-type sliding gate. Add 12" Tip Tops to convert unit to 40" Grain Sides. Raise folding racks to convert to 66" Stock Rack Body complete with easy in-and-out sliding cattle gate, controlled by nylon rope and pulley arrangement. Dist. of Schlen

ALSO BODIES WITH WOOD SIDES

UNDERBODY HOISTS

Heavy Duty . . . 14 ton capacity —
Designed for 102 inch to 120 inch CA
with 14 ft. to 18 ft. bodies — Each
32 pounds of hoist lifts 1 ton of
payload. — Call or come in today.



HAUL-MOR, INC.
Valley Falls, Kansas
Phone 945-3211

FARM & RANCH LOANS

INTEREST RATES are down, and NEEDS are UP.
Now is a good time to see your FLBA manager.

OPEN MONDAY THROUGH FRIDAY 8-5 (Closed 12-1)
604 Humboldt — 913/776-6931 Home 913/776-8438

Clay Center — 1:00-3:00 p.m. Tuesday — KM Security Bldg.

Federal Land Bank Association
OF MANHATTAN, KANSAS

SERVING
CLAY GEARY POTTAWATOMIE RILEY COUNTIES



Dairy Production Manufacturing Nemaha No

Dairy products manufacturing plants during the year ended June 30, 1971, had a total value of \$56,689,000, an increase of 10.1 per cent from 1970 and the highest since 1961, according to the Kansas Department of Agriculture and Livestock Service. Production of American cheese and creamed cheese set new record highs in 1971, while ice cream production of ice cream combined were the second highest in years of record. Creamery butter production, however, declined about 10 per cent from a year earlier and 10 per cent of that a decade ago. The total value of dairy products totaled \$117,067,000, an increase of 10.1 per cent from 1970.

American cheese production during 1971 totaled 10,000,000 pounds, up 10 per cent from 1970. Ice cream production was 117,067,000 pounds, up 10 per cent from 1970.

MEMBER FEDERATION OF DAIRY PROCESSORS

MEMBER FEDERATION OF DAIRY PROCESSORS

Book

To Help
The

KEY

SUP
RAN

GET MORE
GET MORE

Here's that EX-
gaining even o-
supplement is
with Vitamin A.
the minerals yo-
time of year.
KEY 22% o-
Easy to handle
pretty easy on

No Limit
Offer go-
ASK
ABOUT
KEY
Clay Center

OX®

by Ted Tregdon



ing a daughter, sir. Think of it as
employed rock musician."

Come in
now and
make your
deal on a

HOLLAND
A-Feed
wer



aster!
up to 130 tons of corn
p to 50 tons of haylage

up to 150 tons of corn
p to 70 tons of haylage

ient use of tractor power!
e of plugging!

for a good deal...

HOLLAND

CAWKER CITY
Cawker City Equipment
913/731-4712

MARYSVILLE
Brauchi Bros.
913/562-2171

HILLSBORO
Jost Implement Co.
316/947-3182

EBRASKA

SUPERIOR, NEBR.
Martin Impl. Co.
402/879-4019

HEBRON, NEBR.
Ells Impl. Co.
402/768-6320

Dairy Product Manufacturing Up, Nemaha No. 1

Dairy products manufactured in Kansas plants during 1971 had a total value of \$56,689,000, up 3 percent from 1970 and the highest value since 1961, according to the Kansas Crop and Livestock Reporting Service.

Production of American type cheese and creamed cottage cheese set new record highs for the State in 1971, while ice cream output and production of ice milk and sherbet combined were the second largest in 33 years of record.

Creamery butter production, however, declined about 7 percent from a year earlier and was only 39 percent of that a decade earlier. The milk equivalent of manufactured dairy products totaled 750 million pounds in 1971, some 44 percent of the State's total milk production on farms.

American cheese production in Kansas during 1971 totaled 30,458,000 pounds, up 10 percent from the previous record set in 1970. The cheese production was valued at \$17,057,000.

Ice cream production in 1971 totaled 7,700,000 gallons and was worth \$11,473,000.

Production of ice milk and sherbet combined totaled 5,536,000 gallons, down 2 percent from 1970. Worth \$6,052,000, these products brought the total value of the State's frozen dairy products to \$17,525,000.

Creamery butter production in Kansas in 1971 totaled 12,297,000 pounds, down from 13,201,000 pounds in 1970 and lowest in records dating back to 1929. It was valued at \$8,485,000. Other important factory dairy products include 21,567,000 pounds of creamed cottage cheese, valued at \$6,470,000, and 6,883,000 pounds of bulk condensed skim milk worth \$619,000.

Nemaha County, with \$12,283,000 worth of manufactured dairy products, was the top ranking county in value of factory dairy products in 1971. Marion County, with \$6,763,000, ranked second; Sedgwick County, with \$5,277,000, was third; Reno County, with \$4,417,000 was fourth; Wyandotte County, with \$3,638,000, was fifth; Washington County, with \$3,039,000, was sixth; and Anderson County, with \$2,087,000 was seventh.

The milk equivalent of Kansas manufactured dairy products in 1971 totaled 750 million pounds, com-

pared with 736 million pounds a year earlier. Cheese production utilized 306 million pounds of Kansas milk; butter, 254 million pounds; and frozen dairy products, 144 million pounds. Milk equivalent of factory dairy products by months, ranged from a high in June of 69 million pounds to a low in October of 57 million pounds.

DICKINSON CO. TAX BASE GAINS NEARLY \$1 MILLION

Dickinson County gained nearly \$1 million in total valuations for tax purposes this year, which will form the tax base for the next fiscal year's budgets now in preparation.

Total valuation for taxes increased from \$59,689,029 last year to \$60,641,063, according to figures compiled by the office county clerk. These include real estate, personal and state assessed public utilities.

July 18, 1972

COW POKES

By Ace Reid

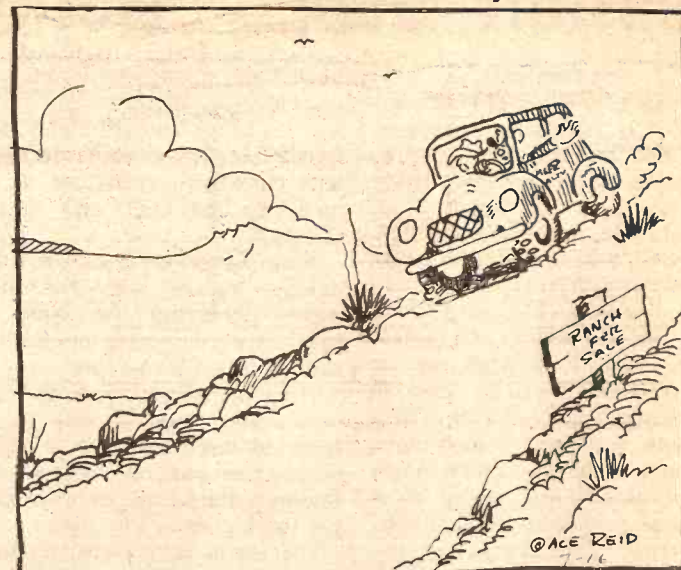

"Now, if yer lookin' fer a place where the deer, antelopes, jack rabbits and rattle snakes play, we had better look fer another place, cause around here they hafta work all time!"

CARPET

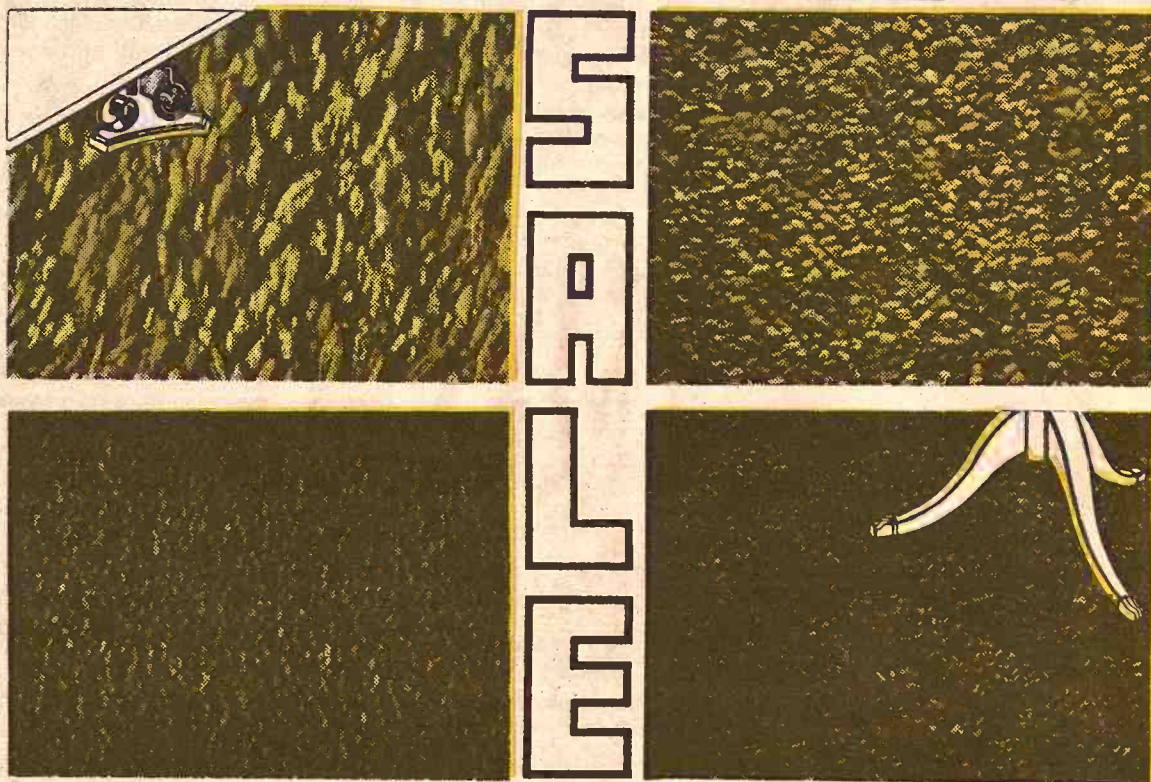

\$94,000 STOCK SHAG-PLUSH
Hi-Low-Carpeting
Nylon & Polyester Rubber & Jute Back



12 Noon to 8 P.M. Monday-Friday 10 A.M. to 6 P.M. Saturday

Morrison
DISCOUNT BUILDING SUPPLY

SPECIAL LOCATION; 649 N. Broadway

(Former Brann's Building)

Note: This sale is not associated with Brann's Furniture Warehouse, Inc.

*You know they're
the nicest, friendliest
folks at the
Central National Bank
... you just
ever saw.*

JUNCTION CITY, KANSAS

MEMBER FEDERAL DEPOSIT INSURANCE CORPORATION

Booking Special

To Help You Pull Your Cattle
Through The Dry Days

**KEY 22% SWEET
SUPPLEMENT
RANGE CUBES**



GET MORE FROM YOUR GRASS
GET MORE FOR YOUR MONEY

Here's that EXTRA-ENERGY FEED that keeps cattle gaining even on grass withered by sun. This KEY supplement is loaded with Hi-Molasses and fortified with Vitamin A. It's a BALANCED FEED that includes the minerals your cattle can't get from the grass this time of year.

KEY 22% comes in 3/4 and 1/2 inch range cubes. Easy to handle, easy for your cattle to munch and pretty easy on your bank account, too.

No Limit On Quantities . . . but
Offer good only thru Aug. 19, 1972

ASK YOUR KEY DEALER
ABOUT THIS 22% OR CALL

KEY MILLING CO.

Clay Center, Kans. 913-632-2141

Feedstuff Supply Noticed When Low

Rod Turnbull

Kansas City Board of Trade

While it is routine for changing supply and demand situations to regulate the use of the large variety of feedstuffs available on U.S. markets, some recent developments have demonstrated dramatically how suddenly these changes may occur.

Price and availability are factors that determine to a large degree, which feedstuffs will be used in livestock and poultry rations. There are many feedstuffs which have comparable values in a ration. As an example, prices are quoted on a dozen or more protein supplements. With certain limitations, any one can be substituted for another. And, among the feed grains are corn, milo, wheat, barley and oats.

Revelations on recent dramatic developments can be taken from routine government reports on feedstuffs prices. Among these reports are the "Grain Market News" and "Feed Market News" regularly published by the Agricultural Marketing Service of the U.S. Department of Agriculture at Independence, Mo.

The story is told in sentences picked at random from some of these reports, such as:

"Animal proteins gained strength in most areas. Meat meal and tankage picked up an average of about \$1.50 a ton. Fish meal gained

\$1.30. Tight supply was credited with most of the strength, as demand was not rushing. The tropical storm Agnes interrupted domestic fishing and curtailed production of fish meal on the Gulf and Atlantic Coasts."

While American fishermen were having trouble with the storm Agnes, Peruvian fish boats apparently were running into just hard luck. Said a USDA report:

"Import material (fish meal) was very scarce and Peruvian sources reported discontinuance of fishing for the most part due to poor catch. Import material sold as much as \$10 per ton higher in Portland."

The storm Agnes also disrupted feed supplies as it swept over the Eastern part of the United States, as these reports indicate:

"Meat meal and tankage continued mostly firm to higher (in price). Buffalo was the exception as material was readily available because several Eastern feed mixers were down indefinitely because of flood damage to plant facilities and railroads."

"Wheat millfeeds turned upward \$2 a ton as several Eastern mills were unable to operate due to flood waters and damage to facilities and general reductions of run time due to slack orders for export."

The latter paragraph refers to the fact that flour mills operate to produce flour. Millfeeds are a by-

product. When the mills are operating heavily to produce flour, they also produce a lot of millfeeds which they price to move, as they do not attempt to store it. When mills are shut down for any reason, or when they are operating on slack schedules, then obviously, they do not produce as much millfeed. If there is a demand for it under these circumstances, prices rise or feed mixers switch to some other product.

By-products of corn processing plants are high protein products called gluten feed and gluten meal.

The June 21, "Feed Market News" spoke of these products as follows:

"Gluten feed and meal prices held firm. Export demand helped move feed surplus and light production of meal found ready outlets to the expanding poultry feeding industry. Distillers' dried grains (another protein supplement) came under pressure as most dairy users turned to good pasture to supply a large share of requirements and prices fell nearly 50 cents."

Even a stepped up schedule in beer making can affect feed prices as this report avers:

"Brewers' dried grains turned surplus under heavy brewing schedules and after a wildcat strike was settled at a large midwestern brewery, prices dropped over \$3 a ton."

All of this indicates that while the housewife may not realize it, the cost of producing the broiler or the roast for her table is affected by such things as a hurricane in the Gulf of Mexico or a boost in beer output.

Each Spring and early Summer, the demand for feed concentrates slackens as dairy cows and beef animals are put into pastures. Thus it was routine for a recent report to say, "Improving pastures responding to widespread rains reduced dairy and range cattle needs to the lowest point of this year."

The U.S. livestock and poultry industry makes tremendously efficient use of the many by-product feeds.

As mentioned, the flow of these feedstuffs into use depends almost entirely on price, and price is

determined by demand and availability. The system works to the efficient utilization of all the products produced. This is why men in the feed business, including those at the Kansas City Board of Trade, are economically opposed to efforts by the government or anyone else to fix prices anywhere along the line. Without price fluctuation, some products would be in tremendous demand while either in short supply or unavailable, while some others would go unused and wasted.

Farm Safety Week Set July 25-31

National Farm Safety Week, July 25-31, is a reminder to farmers who'll be harvesting hay in the next few weeks that potential hazards are lurking around the corner.

Various types of machinery are used in haying, including mowers, conditioners, side delivery rakes, windrowers, balers, bale loaders, wagons, trucks, tractors, elevators,

12

Grass & Grain

July 18, 1972

dryers, choppers and blowers.

Extension agricultural engineers at Kansas State University point out that wagons are often overlooked as a cause of serious injury or death to haying operators.

Most wagon accidents are due to falls and happen when the wagon is moving. Other injuries occur during loading. Tractor operators should be sure persons on the wagon are ready before starting and stopping. Signals should be used if the noise level is too high for voice communications.

Broken boards, protruding nails, cracked stringers and weak tires cause many accidents. Broken boards should be replaced and protruding nails pounded down. Cracked stringers may break when the rack is loaded and cause an upset. So repairs are called for here.

Of course, these are just a few of the problems that can arise during haying operation. The main idea of farm safety is to keep equipment in good operating condition and alert.

All the comforts of home Wood Shavings



for farrowing houses • Kennels chicken houses

PACKED IN APP. 70 LB. POLYETHYLENE BAGS

FOR SALE BY:

NELSON MANHATTAN HATCHERY

East US 24 Phone 778-3412 Manhattan, Kans.

FOR YOUR SHOPPING CONVENIENCE
THESE
DOWNTOWN MANHATTAN
Stores Are Open Until 9 p.m.
THURSDAYS and FRIDAYS

SEARS

Southeast Corner 4th & Houston

JC Penney

4th & Houston 4th & Pierre

NURS-ETTE



THE ROUND-THE-CLOCK
AUTOMATIC
NURSE-COW

Raise Veal, Feeder Calves
Herd Replacements

Complete Line Of
Medicated Milk Replacers

**CARROLL'S
Specialized Feeds**

Phone 913 229-6454
ALTA VISTA, KANSAS

**Van Meter
Dairy Supply**
GYPSUM, KS.

FOR
SHOWING



**HALTERS • COMBS
AND OTHER SHOW EQUIPMENT**

Saddles and All Equipment
for Show and Work Horses
in a Large Selection

Available at the Manhattan Oil
Station Only —

FARMERS CO-OP ASSN.

2nd & Pierre

Ph. 913/776-9467

MANHATTAN



Geared to Finance the
Successful Farmer or
Stockman with the
Growth of His Business



Phone 913/776-7061 - Manhattan, Kansas 66502

The original store in Benning, Kansas. Established in 1890.

The store as it appears today. 30,000 sq. ft. plus three gigantic warehouses, making it the largest furniture, carpet and appliance store of its kind in the Midwest. Name brand merchandise at discount prices.

every dollar buys more

Manhattan Commission Co.

I.N.C.

STARTING TIME
12:00 NOON

SALE EVERY

Thursday

Supplement to:
Beatrice Daily Sun
Grass & Grain
Manhattan Mercury

OUR FOUNDER



JOSEPH A. SEDLACEK
(Our Grandfather)

SECOND GENERATION



JOHN J. SEDLACEK
(Our Father)

THE THIRD GENERATION



FRANCIS



JOSEPH



WESLEY

THE FOURTH GENERATION



"There will always be a Sedlacek's"

Third Generation Sale

Introducing the 4th Generation

82 Years of Family
Ownership &
Management

Dear Customer:
Twenty-three years ago John J. Sedlacek (our father) sold us the business which was started by his father in 1890 — some 80 years ago.
The store had made a living for one family and we wondered whether it could support three families? WE HAD THE SOLUTION — Continue as a small town store but operate on a larger volume basis, built up through the lowest possible mark-up on merchandise, offer gigantic selection along with free delivery. How well this plan has succeeded! Today the fourth generation is helping to make this possibility even greater than ever.
Francis, Joseph and Wesley Sedlacek.
OWNERS



The original store in Bremen, Kansas. Established in 1890.

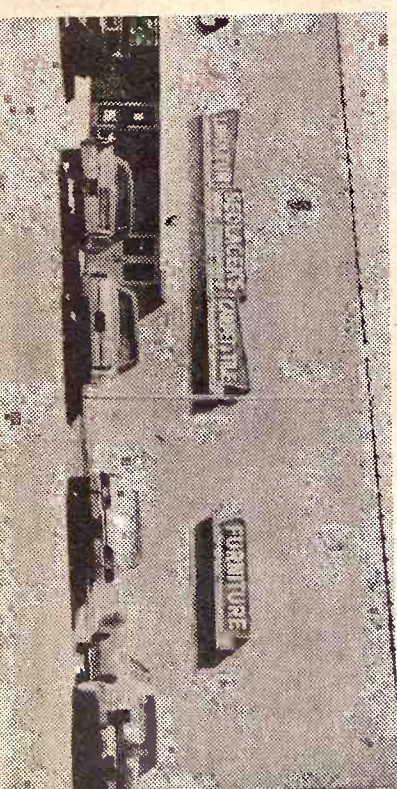

The store as it appears today, 30,000 sq. ft. plus three giant warehouses, making it the largest furniture, carpet and appliance store of its kind in the Midwest. Name brand merchandise at discount prices.

SPECIAL SAVINGS

Yes, every dollar buys more!

dryers; choppers and blenders. Extension agricultural at Kansas State University that wagons are often over a cause of serious injury to haying operators.
Most wagon accidents are falls and happen when the moving. Other injuries occur loading. Tractor operators sure persons on the wagon before starting and stop signals should be used if level is too high for communications.
Broken boards, protruding cracked stringers and cause many accidents. boards should be replaced protruding nails possible. Cracked stringers may break the rack is loaded and upset. So repairs are called.
Of course, these are just the problems that can arise haying operation. The main farm safety is to keep equipment good operating condition alert.
McCall's
DOLLAR
1
E SALE
ABLE SHOES INCLUDED—
the already low, low SALE PRICE
the same value or less and pay
y one dollar!
McCall's
yourself in our Show
COMBS
SHOW EQUIPMENT
d All Equipment
and Work Horses
rge Selection
the Manhattan Oil
on Only —
CO-OP ASSN.
3/776-9467
MANHATTAN

Rod Turnbull
Kansas City Board of Trade
While it is routine for changing

\$1.30. Tight supply was credited with most of the strength, as demand was not rushing. The tropical storm

product. When the mills are operating heavily to produce flour, they also produce a lot of millfeeds

determined by demand and availability. The system works to the efficient utilization of all the

dryers, choppers and blowers.

SAVE NOW SOUNDS IMPOSSIBLE SAVE NOW

Nationally
Advertised
Appliances

Quantities are limited.
Hurry, save
up to 1/2 off.

COMPARE THESE PRICES

General Electric, Admiral, Norge, Magic Chef, Speed Queen, Tappan, Motorola, Sylvania, Hoover,

<p>G. E. ELECTRIC RANGE automatic oven temperature control \$209.95 value \$139.95</p>	<p>G. E. WASHER family size loads all fabrics \$209.95 value \$149.95</p>	<p>G. E. Automatic Clothes DRYER 3-Temperature Switch Wash & Wear Permanent Press \$169.95 Value \$139.95</p>	<p>HOOVER MODEL 858 CONSTELLATION CARPET CLEANER it floats on air complete with attachments \$24.95</p>	<p>G. E. 25 inch COLOR TV Console Model 962 The functional beauty of modern contemporary styling \$439.95</p>	<p>WALDORF or REPUBLIC HOT WATER HEATER glass lined 10 yr. warranty \$59.95 \$89.95 Value</p>
<p>G. E. Mobile Maid Portable DISH WASHER Level wash — Lift top rack \$149.95 \$199.95 value</p>	<p>\$19.95 HOOVER 6511 Cordless — Rechargeable TOOTHBRUSH \$9.95</p>	<p>\$8.95 ESKIMO ELECTRIC FAN Chrome Finish \$4.95</p>	<p>\$29.95 WEST BEND 12 to 30 Cup Automatic Percolator INSULATED \$8.95</p>	<p>WEST BEND 12 to 30 Cup Automatic Percolator INSULATED \$8.95</p>	<p>WEST BEND 12 to 30 Cup Automatic Percolator INSULATED \$8.95</p>

<p>APARTMENT RANGE automatic oven thermostat Cal-Rod Units Self-Cleaning \$120.05</p>	<p>GAS RANGE Automatic Oven Thermostatic \$199.95 Value \$159.95</p>	<p>matching sliding doors Brass ferrules & Pulis Cartoned K.D. \$9.95</p>	<p>DISH WASHER With Front Panel \$169.95 W/T</p>	<p>•Lift-off Door •Self cleaning Calrod Elements •Porcelain Enamel \$219.95 Value \$129.95</p>
--	---	--	--	---

Manhattan Commission Co.

MANHATTAN

STARTING TIME
12:00 NOON

SALE EVERY

Thursday

WALDORF or REPUBLIC
HOT WATER HEATER
glass lined
10 yr. warranty
\$59.95

\$29.95
WEST BEND
12 to 30 Cup
Automatic Percolator
INSULATED
\$8.95

\$8.95
ESKIMO
ELECTRIC FAN
Chrome Finish
\$4.95

\$19.95
HOOVER 6511
Cordless — Rechargeable
TOOTHBRUSH
\$9.95

G.E.
Mobile Maid Portable
DISH WASHER
Level wash — Lift top rack
\$149.95

•Self cleaning Calrod Elements
•Porcelain Enamel

\$219.95 Value
\$129.95

DIET WARMER
With Front Panel

\$219.95 Value W/T
\$169.95

Brass ferrules & Pulls
Cartoned K.D.

\$9.95

Automatic Oven
Thermostatic
\$199.95 Value

\$159.95

automatic oven thermostat
Cal-Rod Units
Self-Cleaning

\$129.95

\$289.95 Value
KITCHEN AID

Portable Dishwasher
Wood top, big
capacity, instant start — 4 way
Hydro Sweep.

\$219.95

Two-Door

GIANT WARDROBE
Height-66 inches
Width-36 inches
Depth-21 inches
for suits, coats, hats, shoes
and dresses.

\$29.95

FULL SIZE
Wet-Proof

CRIB MATTRESS
Spring Construction

\$5.95

EARLY AMERICAN
MAPLE FINISH

DESK

\$69.95 Value
\$39.95

Magic Chef

REFRIGERATOR

Push-button defrost
Rust-proof Chrome Shelves

\$219.95 Value
\$129.95

OPEN EVERY NIGHT TIL 9P.M. DURING THIS SALE

CLOSED
SUNDAYS

Walnut Finished

DESK

Hand Rubbed Tops
Sturdy Construction

\$29.95

One Gallon Size
THERMOS
Spout

PICNIC JUG

Enameled Steel
\$2.95

WALTHAM
Deluxe

RADIO
10 Transistor
large 2 1/4" speaker

\$5.88

Electric

**VIBRATOR-
MASSAGER**

Four Interchangeable Massages
Scalp - Body - Facial &
Tender Parts of Face & Body

\$8.95 Value
\$3.95

Portable

HAIR DRYER

Compact Travel Case
Full Size Hood
Extra Long Cord
Variable Temperature

\$9.95 Value
\$5.95

NOTICE TO THE PUBLIC

Merchandise will be moving
rapidly during this sale. All
prices are subject to merchandise
on hand or procurement.
Quantities limited — so hurry!

Phone ED 7-2345

CLOSED
SUNDAYS

**FREE
Delivery**
Within 200 Miles

FURNITURE
and
APPLIANCE

Sadlack's

HANOVER, KANSAS

Easy Payments
Finest Quality
Since 1890

Extra Special
Prices for
Newlyweds

NOW IS THE TIME FOR YOU TO DRESS UP
YOUR HOME. NATIONALLY KNOWN BRANDS
YOU KNOW AND TRUST AT ROCK-BOTTOM
PRICES. WE GUARANTEE YOU WE CANNOT
BE UNDERSOLD ON THESE ITEMS. SHOP US
AND BE CONVINCED.

Hanover, Kansas

Feedstuff Supply Noticed When Low

Rod Turnbull
Kansas City Board of Trade
While it is routine for changing

\$1.30. Tight supply was credited with most of the strength, as demand was not rushing. The tropical storm

product. When the mills are operating heavily to produce flour, they also produce a lot of millfeeds

determined by demand and availability. The system works to the efficient utilization of all the

12

July 18, 1972

Grass & Grain

dryers, choppers and blowers.

Phone 377-2345

CLOSED SUNDAYS

Hanover, Kansas

10 Days Only! Sealy's Furniture & Appliances

It's like Mother's Day, Father's Day, and Christmas... all rolled into ten long, long days of savings! Buy all you need now... take months to pay!

\$39.95
Sealy
STERLING STANDARD
Med-firm Sleep Comfort
Innerspring mattress
\$24.95

FEDDERS
AIR CONDITIONER
115 Volts Plugs in Anywhere
\$84.95

\$24.95
20 inch Electric
2 speed
FAN
Use on floor, table or window,
Steel Case.
\$11.95

\$69.95
STUDIO COUCH
VINYL COVERED
makes into a bed
\$39.95

BOOKCASE BED,
DRESSER
& MIRROR
A Real Buy
\$79.95

\$59.95
CHEST OF
DRAWERS
From bedroom suites
Walnut finish
\$26.95

\$69.95
RECLINER
3-Position Vinyl Covered
\$39.95

LAWN CHAIRS
Polished Aluminum
Light-Weight folding
Lawn Chairs
Nylon Web
\$2.79

\$189.95
FOOD FREEZER
(Chest Type)
Rust-Proof Liner
Two Sliding Racks
\$129.95

\$239.95
HIDE-A-BED
Full Size Mattress
NYLON COVER
\$129.95

\$4.95 Sq. Yd.
NYLON CARPET
with Hd Rubber Back,
Needs No Pad
\$2.95 sq. yd.

The New Hoover (Deluxe)
DIAL-A-MATIC
Model 1149
Triple Action Cleaning
2 Cleaners in One
\$69.95

SALE STARTS WEDN., JULY 19 & ENDS JULY 29

We had a good run July 13, with all classes. However, some quality may have been lost. The real top quality heifers were higher prices. We invite you to come and then decide. When you attend our auction. Following is a partial list of the July 13:

STOCKE
John Clark, Alta Vista
John Clark, Alta Vista
Charles Bean, Alma
James & V.E. Schoof
John Clark, Alta Vista
Glenn Taylor, Harvey
Frank Steenbock, Leona
George Lambott, Topeka
Roland Krause, Water
Tena Ramsour, Alta Vista
Ron Nehring, Alma
Ray Hathaway, Council
Glenn Taylor, Harvey
Glen Adams, White Center
Erwin Tiede, Council
Gary Jenkins, Riley
Rocky Ramsour, Alta Vista
Kenneth Olson, Greer
Gary Jenkins, Riley
Philip Karrigan, Leona
Philip Karrigan, Leona
Philip Karrigan, Leona
Roland Krause, Water
John Waffler, Council
Gary Jenkins, Riley
Philip Karrigan, Leona
Howard Olson, Dwight
Ron Nehring, Alma
Larry Warner, Manhattan
Philip Karrigan, Leona
Ron Nehring, Alma
Glen Taylor, Harveyville
Gary Jenkins, Riley
Gary Jenkins, Riley
Orville Sawin, Barnes
Wesley Nauwerth, Manhattan
George Warren, Eskridge

STE
Myron Lund, Leonardville
Dale Wege, Wamego
Roland Krause, Water
Julia Kraus, Eskridge
Roland Krause, Water
Willard Kraus, Eskridge
Ray Hathaway, Council
Frank Steenbock, Leona
Tom Kimball, Manhattan
Willard Kraus, Eskridge
George Warren, Eskridge
Tom Kimball, Manhattan
E.C. Kimball, Manhattan
Clayton Brockelman, Leona
Frank Steambock, Leona
Tom Avery, Manhattan
Roland Krause, Water
John Waffler, Council
James & V.E. Schoof
Marvin Huebert, Clay
Rabih Jenkins, Riley
Charles Bean, Alma
Gary Palenske, Alma
Erwin Tiede, Council
Jim Wood, Alma
Ray Hathaway, Council
Dale Wege, Wamego
Robert Flemming, Riley
Ron Nehring, Alma
Willard Arnold, Eskridge
Rocky Ramsour, Alta Vista
Willard Arnold, Eskridge
Roland Krause, Water
Wesley Armstrong, Frankfort
John Waffler, Council
Jim Wood, Alma
Willard Kraus, Eskridge
Ron Nehring, Alma
Tom Kimball, Manhattan
George Lambott, Topeka
Wesley Armstrong, Frankfort
E.C. Kimball, Manhattan
George Warren, Eskridge
Marvin Huebert, Clay Center
F. Roy, Wakefield

HEIFE
Myron Lund, Leonardville
George Warren, Eskridge
George Hunder & Ford, Leona
A. Falk, Alma

and
works to
of all the
dryers, choppers

Manhattan Commission Co.

I
N
C.

STARTING TIME
12:00 NOON

SALE EVERY

Thursday

We had a good run of cattle for our sale last Thursday, July 13, with all classes of cattle selling at good strong prices. However, some of these calves that weren't top quality may have been a little lower.

The real top quality calves, yearlings, and feeder steers and heifers were higher while cows and bulls were selling at stronger prices.

We invite you to compare our market with any market, then decide. Whether you are a buyer or seller, please attend our auction.

Following is a partial listing of our sale last Thursday, July 13:

STOCKER & FEEDER CATTLE

Clark, Alta Vista	3 b/wf str	598 @	42.20
Clark, Alta Vista	3 mix str	725 @	42.10
Charles Bean, Alma	3 blk str	576 @	41.90
Charles & V.E. Schoof, Council G.	1 blk str	575 @	41.90
Clark, Alta Vista	8 mix str	698 @	41.70
Clark, Harveyville	19 b/wf str	732 @	41.65
Clark Steenbock, Leonardville	1 w/f str	665 @	41.60
George Lambott, Topeka	2 blk str	686 @	41.60
Charles Krause, Waterville	2 w/f str	782 @	40.50
Charles Ramsour, Alta Vista	1 blk str	600 @	40.50
Nehring, Alma	1 b/wf str	590 @	40.30
Hathaway, Council Grove	4 blk str	582 @	41.10
Clark Taylor, Harveyville	18 b/wf hfr	730 @	39.55
Clark Adams, White City	2 w/f hfr	582 @	38.40
Clark Tiede, Council Grove	1 w/f hfr	665 @	38.20
Clark Jenkins, Riley	1 w/f str	810 @	38.10
Clark Ramsour, Alta Vista	1 blk str	735 @	38.10
Clark Keith Olson, Green	1 w/f str	820 @	38.00
Clark Jenkins, Riley	6 char str	865 @	38.00
Clark Karrigan, Leonardville	53 mix hfr	612 @	37.90
Clark Karrigan, Leonardville	62 blk hfr	618 @	37.70
Clark Karrigan, Leonardville	26 mix hfr	582 @	37.65
Clark Krause, Waterville	1 w/f str	965 @	37.60
Clark Waffler, Council Grove	1 blk hfr	575 @	37.60
Clark Jenkins, Riley	3 b/wf str	898 @	37.50
Clark Karrigan, Leonardville	10 w/f hfr	616 @	37.30
Clark Keith Olson, Dwight	15 w/f hfr	853 @	37.30
Clark Nehring, Alma	1 char hfr	635 @	36.60
Clark Warner, Manhattan	1 char str	945 @	36.40
Clark Karrigan, Leonardville	21 w/f hfr	706 @	36.40
Clark Nehring, Alma	1 red hfr	755 @	36.40
Clark Taylor, Harveyville	2 blk str	982 @	36.25
Clark Jenkins, Riley	1 r/r str	855 @	36.00
Clark Jenkins, Riley	8 char hfr	810 @	36.00
Clark Sawin, Barnes	1 blk hfr	745 @	34.00
Clark Wesley Nauerth, Manhattan	1 holst str	1330 @	31.75
Clark George Warren, Eskridge	1 holst str	1025 @	31.00

STEER CALVES

Clark Lund, Leonardville	1 b/wf str	220 @	64.50
Clark Wege, Wamego	4 b str clvs	160 @	64.00
Clark Krause, Waterville	1 w/f str	265 @	59.00
Clark Krause, Eskridge	1 w/f str	382 @	50.50
Clark Krause, Waterville	2 w/f str	382 @	50.10
Clark Krause, Eskridge	10 w/f str	403 @	50.00
Clark Hathaway, Council Grove	1 blk str	395 @	49.00
Clark Steenbock, Leonardville	1 w/f str	390 @	48.50
Clark Kimball, Manhattan	1 w/f str	385 @	47.50
Clark Krause, Eskridge	1 b/brkl	395 @	47.25
Clark George Warren, Eskridge	1 b/wf str	490 @	47.00
Clark Kimball, Manhattan	2 w/f str	472 @	47.00
Clark Kimball, Manhattan	1 w/f str	410 @	46.80
Clark Clayton Brockelman, Council G.	3 blk str	440 @	46.75
Clark Steenbock, Leonardville	5 w/f str	525 @	46.40
Clark Tom Avery, Manhattan	1 w/f str	405 @	46.00
Clark Krause, Waterville	3 w/f str	493 @	45.50
Clark Waffler, Council Grove	14 blk str	491 @	45.50
Clark Charles & V.E. Schoof, Council G.	7 b/brkl str	493 @	45.30
Clark Win Huebert, Clay Center	1 b/brkl str	440 @	45.25
Clark John Jenkins, Riley	1 w/f str	495 @	45.25
Clark Charles Bean, Alma	8 b/wf str	514 @	45.00
Clark Palenske, Alma	1 w/f str	390 @	44.10
Clark Erwin Tiede, Council Grove	2 blk str	492 @	44.10
Clark Wood, Alma	2 w/f str	530 @	44.10
Clark Hathaway, Council Grove	14 b/wf	472 @	44.00
Clark Wege, Wamego	1 blk bull	275 @	44.00
Clark Art Flemming, Riley	1 blk str	425 @	44.00
Clark Nehring, Alma	1 blk str	425 @	43.60
Clark Willard Arnold, Eskridge	2 char str	477 @	43.50
Clark Charles Ramsour, Alta Vista	1 blk str	565 @	43.00
Clark Willard Arnold, Eskridge	6 blk str	514 @	43.00
Clark Krause, Waterville	1 w/f str	565 @	42.90
Clark Armstrong, Frankfort	2 b/wf str	405 @	42.80
Clark Waffler, Council Grove	4 blk str	530 @	42.60
Clark Wood, Alma	1 w/f str	545 @	42.50
Clark Willard Krause, Eskridge	1 r/brkl str	495 @	42.00
Clark Nehring, Alma	1 char str	570 @	41.10
Clark Kimball, Manhattan	1 bri str	425 @	41.10
Clark George Lambott, Topeka	1 blk str	570 @	41.10
Clark Armstrong, Frankfort	2 b/wf bulls	485 @	41.00
Clark Kimball, Manhattan	2 b/wf str	527 @	40.30
Clark George Warren, Eskridge	1 b/wf str	520 @	40.00
Clark Win Huebert, Clay Center	1 w/f bull	400 @	39.50
Clark Roy, Wakefield	2 holst str	425 @	38.00

HEIFER CALVES

Clark Lund, Leonardville	1 w/f hfr	190 @	63.00
Clark George Warren, Eskridge	1 b/brkl hfr	225 @	55.50
Clark George Hunder & Ford, Maple Hill	1 w/f hfr	280 @	46.75
Clark Falk, Alma	2 w/f hfr	277 @	42.25

W.A. Falk, Alma	2 w/f hfr	402 @	42.00
Tom Avery, Manhattan	2 w/f hfr	417 @	41.90
John Clark, Alta Vista	1 b/wf hfr	395 @	41.00
Roland Krause, Waterville	2 w/f hfr	482 @	40.25
Willard Kraus, Eskridge	4 w/f hfr	411 @	40.10
Marvin Hurebut, Clay Center	2 b/wf hfr	452 @	40.10
Ralph Jenkins, Alma	1 w/f hfr	330 @	40.00
Frank Steenbock, Leonardville	8 w/f hfr	446 @	40.00
Roland Krause, Waterville	4 w/f hfr	533 @	39.80
Erwin Tiede, Council Grove	2 b/wf hfr	462 @	39.50
E.C. Kimball, Manhattan	2 b/wf hfr	510 @	39.40
Clayton Brockelman, Council G.	7 blk hfr	433 @	39.30
Willard Kraus, Eskridge	1 r/brkl	480 @	38.80
Charles Bean, Alma	4 blk hfr	446 @	38.80
James & V.E. Schoof, Council G.	11 b/wf	431 @	38.80
John Waffler, Council Grove	1 blk hfr	460 @	38.60
Charles Bean, Alma	3 b/wf hfr	510 @	38.60
Glen Adams, White City	1 w/f hfr	525 @	38.50
Oren Havenstein, Westmoreland	5 blk hfr	547 @	38.40
Roy Hathaway, Council Grove	2 blk hfr	440 @	38.40
Glen Adams, White City	1 w/f hfr	550 @	38.25
Oren Havenstein, Westmoreland	2 blk hfr	475 @	38.20
Flohr Bros., Randolph	3 blk hfr	503 @	38.10
Wilford Arnold, Eskridge	4 blk hfr	487 @	38.00
Willard Kraus, Eskridge	1 w/f hfr	375 @	38.00
Flohr Bros., Randolph	1 blk hfr	500 @	37.75
Wilford Arnold, Eskridge	1 blk hfr	545 @	37.50
Willard Kraus, Eskridge	1 w/f hfr	350 @	37.50
Wilford Arnold, Eskridge	3 char hfr	501 @	37.10
Robert Moore, Wamego	1 blk hfr	315 @	37.00
Gary Palenske, Alma	1 r/r hfr	445 @	37.00
Philip Karrigan, Leonardville	3 w/f hfr	535 @	37.00
Gary Palenske, Alma	6 b/wf hfr	415 @	36.80
Ron Nehring, Alma	1 w/f hfr	450 @	36.70
Ron Nehring, Alma	1 char hfr	405 @	36.00
Otis Armstrong, Frankfort	1 b/wf hfr	405 @	35.00
James & V.E. Schoof, Council G.	1 blk hfr	420 @	34.50
Gary Palenske, Alma	1 blk hfr	420 @	34.25
Gary Palenske, Alma	2 blk hfr	465 @	33.10
Gary Palenske, Alma	3 blk hfr	386 @	33.75

CALVES BY THE HEAD

Robert Moore, Wamego	1 char clf	@102.50
KSU Dairy Dept., Manhattan	4 holst clvs	@101.00
Mary Peterson, Alta Vista	1 holst hfr	@ 87.00
Otis Armstrong, Frankfort	1 w/f bull	@ 82.50
Roland Glessner, Dwight	1 b/wf hfr	@ 75.00
George Warren, Eskridge	1 blk hfr	@ 75.00
J.D. Picolet, Wilsey	1 blk bull	@ 75.00
Mary Peterson, Alta Vista	1 blk bull clf	@ 75.00
KSU Dairy Dept., Manhattan	1 holst clf	@ 70.00
Charles Bean, Alma	1 blk bull	@ 70.00
Adams Cattle Co., Maple Hill	1 blk clf	@ 62.50
Lee Allen, Alta Vista	1 blk bull	@ 62.50
Cinco Toras	1 blk clf	@ 50.00
Adams Cattle Co., Maple Hill	1 w/f hfr clf	@ 45.00

BULLS

Phillip Karrigan, Leonardville	2 blk bulls	1805 @	35.80
Philip Karrigan, Leonardville	1 blk bull	860 @	35.70
Cecil Kolterman, Havensville	1 char bull	1790 @	34.30
Phillip Karrigan, Leonardville	1 blk bull	1145 @	32.75
McCoy Bros., Manhattan	1 w/f bull	1720 @	32.60
Lee Murphy, Manhattan	1 blk bull	940 @	32.50
Mrs. Pearl Gensing, Alta Vista	1 blk bull	1160 @	32.40
Myron Lund, Leonardville	1 char bull	1070 @	31.90
Gilbert Capoun, Alma	1 red bull	1330 @	31.30
Allen Pettet, Wakefield	1 blk bull	1240 @	31.10
Virgil Swartz, Alta Vista	1 w/f bull	1070 @	30.90
Dennis Holt, Olsburg	1 blk bull	1315 @	30.80
Philip Karrigan, Leonardville	1 blk bull	1220 @	30.40
Russell Peterson, Randolph	1 red bull	1175 @	30.30

COWS

Cecil Kolterman, Havensville	1 w/f cow	985 @	29.60
Lowell Seth, Council Grove	1 blk cow	920 @	29.50
Charles Bean, Alma	1 blk cow	785 @	28.25
Herb Rogers	1 holst	1130 @	27.75
Cecil Kolterman, Havensville	1 w/f cow	1180 @	27.40
Lowell Seth, Council Grove	1 holst	1355 @	27.40
J.D. Picolet, Wilsey	1 w/f cow	1040 @	27.00
W.H. Bowman, Council Grove	1 holst	1220 @	27.00
Melvin Wienck, Barnes	1 holst	1235 @	27.00

AUCTIONEERS

Joe Raine and Jude Carey

SPECIAL CONSIGNMENTS FOR THURSDAY, JULY 20

75 choice quality blk w/f steer & heifer calves 450-475.

These calves could not be brought in for the advertised time last week, but they will be here this coming Thursday, July 20.

100 head of mixed feeder heifers weighing from 625 to 675.

9 Holstein milk cows 3-4 years old. These cows will be offered in the fore part of the sale.

REMEMBER THE STARTING TIME:
12 NOON PROMPTLY.

Wesley Nauerth, Manhattan	1 holst	1135 @	26.90
W.H. Bowman, Council Grove	1 holst	1215 @	26.75
Roland Glessner, Dwight	1 w/f cow	995 @	26.75
J.D. Picolet, Wilsey	1 w/f cow	805 @	26.50
Melvin Wienck, Barnes	1 holst	1230 @	26.50
Maurice Buessing, Axtell	1 w/f cow	1075 @	26.26
J.D. Picolet, Wilsey	2 w/f cows	952 @	26.10
Roland Krause, Waterville	1 w/f cow	1085 @	26.00
J.D. Picolet, Wilsey	1 blk cow	910 @	25.90
John Waffler, Council Grove	1 blk cow	945 @	25.90
Lowell Seth, Council Grove	1 blk cow	875 @	25.90
Roland Glessner, Dwight	1 w/f hfr	1050 @	25.90
Cecil Kolterman, Havensville	1 w/f cow	1170 @	25.90
Orville Sawin, Barnes	1 gern	1040 @	25.80
Roland Krause, Waterville	1 w/f cow	1120 @	25.80
Clayton Brockelman, Council G.	1 w/f cow	1145 @	25.80
Harold Glanzer, Riley	1 w/f cow	1020 @	25.80
W.A. Falk, Alma	1 w/f cow	1170 @	25.75
Roland Glessner, Dwight	1 w/f cow	1120 @	25.75
John Waffler, Council Grove	1 blk cow	1210 @	25.70
J.D. Picolet, Wilsey	1 blk cow	1050 @	25.60
Roland Krause, Waterville	1 w/f cow	790 @	25.60
Lowell Seth, Council Grove	1 blk cow	1015 @	25.60
Gilbert Capoun, Alma	1 w/f cow	1055 @	25.50
Gail Roepke, Waterville	1 w/f cow	1280 @	25.50
J.D. Picolet, Wilsey	2 w/f cows	857 @	25.50
Gail Roepke, Waterville	1 w/f cow	1145 @	25.40
John Waffler, Council Grove	2 blk cows	930 @	25.40
J.D. Picolet, Wilsey	1 blk cow	990 @	25.30
John Waffler, Council Grove	1 blk cow	880 @	25.30
D&D Cattle Co.,	1 blk cow	805 @	25.25
Mary Peterson, Alta Vista	1 holst	1240 @	25.10
Roland Glessner, Dwight	1 w/f cow	1325 @	25.10
Wilford Arnold, Eskridge	1 blk cow	1140 @	25.10
J.D. Picolet, Wilsey	1 blk cow	850 @	25.00
Ralph Reichert, Riley	1 w/f cow	845 @	25.00
Raymond Glanzer, Randolph	1 w/f cow	1210 @	25.00
John Waffler, Council Grove	1 blk cow	990 @	24.90
Oren Havenstein, Westmoreland	1 blk cow	850 @	24.90
J.D. Picolet, Wilsey	1 blk cow	890 @	24.80
George Hunder & Ford, Maple Hill	1 w/f cow	1075 @	24.80
Lewis Bertwell, Manhattan	1 blk cow	935 @	24.75
Myron Lund, Leonardville	1 w/f cow	1120 @	24.60
Otis Armstrong, Frankfort	1 w/f cow	950 @	24.60
Teska Bros., Wheaton	1 blk cow	845 @	24.60
Myron Lund, Leonardville	1 w/f cow	1180 @	24.50
George Warren, Eskridge	1 w/f cow	740 @	24.50
Maurice Buessing, Axtell	1 w/f cow	870 @	24.40
Paul Evans, White City	1 w/f cow	1465 @	24.25
Ralph Reichert, Riley	1 w/f cow	825 @	24.25
Myron Lund, Leonardville	2 red cow	1102 @	24.10
Myron Lund, Leonardville	1 w/f cow	990 @	24.00
Charles Bean, Alma	1 blk cow	1070 @	24.00
John Waffler, Council Grove	1 blk cow	985 @	23.90
John Waffler, Council Grove	1 blk cow	1005 @	23.70
George Warren, Eskridge	2 w/f cows	897 @	23.25
A.E. Seth, White City	1 holst cow	850 @	23.25
Myron Lund, Leonardville	1 r/brkl	1035 @	23.20
John Waffler, Council Grove	1 blk cow	880 @	22.90
Myron Lund, Leonardville	1 w/f cow	1095 @	22.60
Myron Lund, Leonardville	1 blk cow	1075 @	22.50
John Waffler, Council Grove	1 blk cow	810 @	22.25
Myron Lund, Leonardville	1 blk cow	1005 @	22.10
Lowell Seth, Council Grove	1 blk cow	890 @	21.75

— All Dressed Up Again —

SALE BARN CAFE NOW
OPEN REGULAR HOURS

Every Day Except Sunday

FOR ESTIMATES

W. E. DUGAN.....	Alta Vista, 229-6430	Consignment Reports
JOE RAINE.....	Maple Hill, 663-2226	WIBW Radio 6:30 a.m.
DON WELLS.....	Manhattan, 539-3744	Thursdays
MERVIN SEXTON.....	Abilene, 263-3449	WIBW-TV 12:15 noon
WALT SUTTER.....	Junc. City, 238-5685	Wednesdays
BARN PHONE.....	Manhattan, 776-4815	

BUYING FAT HOGS

At Manhattan Every weekday except Thursday and Friday.
At Esckridge Every Monday At Alta Vista Every Saturday
Buying hours 8 a.m.-2 p.m. except Manhattan. For information
call the barn in Manhattan, 776-4815. Or you may call Joe Raine
at Maple Hill 663-

FURNITURE CITY SOON WILL OPEN A NEW ADDITION TO THEIR PRESENT STORE — CLAY CENTER
WILL THEN BE THE HOME OF ONE OF THE LARGEST FULL DISPLAY FURNITURE STORES IN THE
MIDWEST — OUR PRESENT BUILDING MUST BE REVAMPED TO FIT THE NEW OPERATION.

AT AUCTION

All New—Famous Brands—Furniture—Carpet—Accessories—Appliances

This great auction will enable us to completely clear our warehouses, also much of the merchandise in our main building. —
Approx. 100 remnants of top quality Carpets will be sold. If you enjoyed our last auction you are bound to love this one.
We believe this sale will long be remembered as the greatest selling event ever held in this area — Approximately
\$100,000 Stock of quality merchandise sells — REGARDLESS OF PRICE!!

SALE STARTS 8:00 P.M. Mon. July 24th

And Will Continue For -5 NIGHTS—Monday thru Friday

NIGHT SALES
ONLY

! ATTENTION !

SALE WILL BE HELD IN OUR (partially finished) NEW BUILDING DIRECTLY BEHIND OUR MAIN STORE

Auction Only

Each and every item must be sold over the block. Nothing will be sold before or between sales. All merchandise to be sold will be displayed in our new building, directly behind our main store.

We of Furniture City feel that our customers should be the ones to benefit by any sacrifice we feel is necessary to take. Our huge expansion demands a great many changes in our operation. We will discontinue as well as add new lines to fit our expansion program. This is truly a major move for us and requires that we move a great deal of our stock to enable us to revamp our floors to fit

A Request Auction

Everything will sell but your requests will be sold first. You need not wait but get your request in early. Come in during the day and request your items for the night.

And Will Continue For -5 NIGHTS-Monday thru Friday

**NIGHT SALES
ONLY**

! ATTENTION !

Each and every item must be sold over the block. Nothing will be sold before or between sales. All merchandise to be sold will be displayed in our new building, directly behind our main store.

Credit May Be Arranged

There will be a finance firm on hand for those who desire credit. It will help to arrange for credit during the day prior to each evening sale.

ATTENTION

Our main building will be open for business as usual during this auction. All merchandise to be sold at the auction will be displayed and sold in the new building directly behind our main store.

RAY ORR

to benefit by any sacrifice we feel is necessary to take. Our huge expansion demands a great many changes in our operation. We will discontinue as well as add new lines to fit our expansion program. This is truly a major move for us and requires that we move a great deal of our stock to enable us to revamp our floors to fit our new operation. We believe this to be the greatest selling event in the history of our store.

This sale is so tremendous in scope we have once again placed it in the hands of the National Auction Co. Tommy Godwin, America's leading merchandise auctioneer will conduct our sale. Remember!-----All merchandise to be sold will be displayed on the two huge floors of our new (partially completed) building. Inspect our beautiful stock at the Sunday Open House --- from 2 to 7 p.m. As our friends and customers we invite you to take advantage of this greatest of all auctions.

Open For Inspection

All merchandise to be sold will be displayed and sold in our new building. The building will be open each day during the sale for your inspection plus a **SUNDAY OPEN HOUSE** from 2 to 7 p.m.

Remember

**Night sales only starting at 8:00---
seats for everyone.**

!ATTENTION!

**For
Inspection Only**

**July 23rd
2 to 7 p.m.**

SUNDAY OPEN HOUSE

Below are listed just a few of the items included in this great Auction----Entire stock from our warehouses plus many items from our main

You Will Find Such Famous Brands As:

SIMMONS — BROYHILL — EVANS & BLACK
CARPET — KELLER — LENOIR HOUSE —
WARD — ATKINS — WEIMAX — PHIL-MAR —
JOHNSON CARPER — DIXIE — COLEMAN —
BASSETT — BERKLINE — CAMDEN — DAY-
STROM — FOX — LA-Z-BOY — AND MORE

PLEASE NOTE!

If you are interested in carpeting you must see this tremendous selection we have to sell. You have never seen under one roof so much carpet. This is all perfect goods and the size and color selection is just tremendous. If you have been thinking of carpeting a room or a whole house full, don't miss this gigantic event!

- **Bedroom Suites**
- **Living Room Suites**
- **Sofas**
- **Sleepers**
- **Lounges**
- **Dinettes**
- **Lamps**
- **Desks**
- **Bookcases**
- **Coffee Tables**
- **Occ. Tables**
- **Dining Room**
- **China's**
- **Serving carts**
- **Mattresses**
- **Box Springs**
- **Hollywood beds**
- **Recliners**
- **Occ. Chairs**
- **Rockers**
- **Mirrors**
- **Accessories**
- **Studio's**

Furniture City

CLAY CENTER

KANSAS

Phone 632-5215

Sale Conducted By: NATIONAL AUCTION CO Box 243 Ponca City Okla

Cutbacks Expected In 1972 Wheat, Corn Production

Farmers are expected to harvest five per cent less wheat than a year ago and — based on acres they planted — ten per cent less corn in 1972, according to the Agriculture Department.

In all, farmers planted 308 million acres of crops this year, down three per cent from 1971. Sharp cutbacks for wheat and feed grain were partly offset by increases for soybeans and cotton, crops both in demand for export and domestic use.

Wheat production was estimated at 1.56 billion bushels, down from the record harvest of 1.64 billion last year. The estimates were included in a report issued by the USDA.

There was no field estimate for corn, but officials said the 1972 crop could be 5 billion bushels, based on average conditions and yield trends.

Both wheat and corn are currently in surplus supply mainly as the result of record output last year.

The 1971 corn crop was more than 5.5 billion bushels from 63.8 million acres of corn for harvest.

Soybean plantings, 45.6 million acres, are eight per cent larger and indicate a possible crop of 1.277 billion bushels, nine per cent more than last year, officials said.

Cotton planting totaled 13.3 million acres, up 12 per cent from 1971. There was no production estimate.

Field estimates on 1972 production of corn, soybeans and some other major crops will be available next month.

Assistant Secretary of Agriculture Carroll G. Brunthaver told newsmen he was pleased by the reduced outlook for wheat and feed grain. Government acreage set-aside programs were tightened this year to encourage less production of those crops.

Although noting the recently announced \$750 million grain sale to the Soviet Union over the next three years, Brunthaver said he could not predict now whether government control programs might be eased next year as a result of an expected larger demand for U.S. grain.

Brunthaver indicated, however, this outlook for grain use over the next 18 months indicates there will be some reduction in surplus stocks.

Farm exports rose to a record \$8 billion last fiscal year, up \$200 million from the previous high in 1970-71, including new value marks for U.S. soybeans and animal products.

The new export value record was for the year ended June 30. Agriculture Secretary Earl L. Butz said farmers are "well on their way" to reaching a goal of \$10 billion in overseas sales annually.

Exports of soybeans, meal and oil totaled more than \$2 billion last season, the first time any U.S. commodity has reached that mark, Butz said.

Soybean shipments amounted to 430 million bushels, up about three per cent from last year earlier, but

higher prices pushed the value up 14 per cent to \$1.4 billion. Meal and oil accounted for the remainder.

Grain exports, including mixed feed, were down six per cent to about \$2.5 billion, with wheat accounting for most of the decline. Feed grain exports were up slightly to 20.5 million tons, aided by purchases last fall by the Soviet Union.

Rice exports, at more than 36 million bags, were about the same as a year earlier. Cotton shipments totaled 3.3 million bales down from 3.7 million, but the value was up 7 per cent because of higher prices.

Tobacco exports, including bulk smoking tobacco, totaled \$570 million, about the same as in 1970-71, but the quantity was down to 560 million pounds, compared with 584 million a year earlier.

Officials said the figures were preliminary and that a full report will be issued later this month.

Big Top Circus In Kansas City July 25-30

KANSAS CITY, Mo. — Twenty-two new acts never before seen in America are incorporated into the 101st edition of Ringling Bros. and Barnum & Bailey circus opening

Tuesday night, July 25, in Municipal Auditorium.

Twelve performances are scheduled during the big show's Kansas City engagement that will conclude Sunday night, July 30. The opening performance will be a benefit for the K. U. Medical Center's Burn Center, and the matinee

on Wednesday, July 26, will have the Christmas Festival as the beneficiary.

From England, Spain, Rumania, Switzerland, and elsewhere come the new thrill-makers to vie for the spotlight with the established stars of "The Greatest Show On Earth."

Ticket information on the show

16

Grass & Grain
July 18, 1972

may be obtained by Municipal Auditorium, Wyandotte, Kansas City, Mo.



CHARLES D. **McATEE**
REPUBLICAN

- Born and raised on Washington County farm near Mahaska
- AB Degree, Washburn University, 1950
- U.S. Marine Corps Combat Rifle Platoon Leader, Korea, 1951
- Law Degree, Washburn University, 1955
- Special Agent, FBI ('55-'59)
- Asst. U.S. District Attorney ('59-'61)
- State Pardon Attorney and Administrative Asst. to the Governor ('61-'64)
- Director of Penal Institutions, State of Kansas ('64-'69)
- First Asst. U.S. District Attorney, Federal District of Kansas ('69-'70)
- Private practice of Law ('70-present)

for **CONGRESS**
SECOND DISTRICT

BEST QUALIFIED CANDIDATE

★ Paid for by McAtee for Congress Committee, Merle Blair, Chairman, Clayton McMurray, Treasurer. Campaign Headquarters, 106 West 8th, Topeka, Kansas 66603 — Telephone 913-354-8577. ★

'72 SHOWDOWN SALE IN FORD COUNTRY



YOU DON'T HAVE TO TELL ANYBODY YOU BOUGHT IT AT A CLEARANCE PRICE!

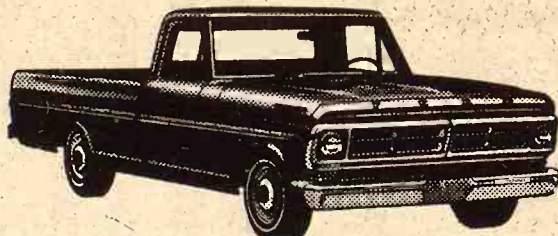

Ford F-100 Pickup—works like a truck, rides like a car. With Ford's exclusive Twin-I-Beam front suspension and optional Flex-O-Matic rear suspension. All this, at a year-end price!



Ford LTD — the quiet-riding one with luxury way beyond its price tag—became the year's best seller in its class. Now you can own it at the year's best price.

SKAGGS MOTORS, INC.

SECOND & HOUSTON

PHONE 913-778-3525

MANHATTAN, KANSAS

Harlan Dale House

tells it like it is.

A young native Kansas farmer. He and his father have farmed at Goodland for a total of 40 years. He is 29 years old, a graduate of Kansas State University in Agricultural Education and Economics. Harlan Dale House believes in government that is responsive to the will of the people, and truth and honesty in politics is an important issue.

REPUBLICAN

U. S. SENATE

BRIDGE RE...
With about...
flooring has bee...
time. One wor...
ing proved its v...

No Booze...
Amtrak Pas...
On Kansas...
The sale of mix...
Amtrak trains in K...
dered halted in a let...
Miller, attorney gene...
Graham, Amtrak's...
of marketing.

Auction...
SALE

Machin...
1969 JD 4020 dsl. v...
end like new...
1969 2520 JD diesel...
and seat belts...
1969 JD 5x16 semi...
1969 JD 3x16 semi...
And a complete...
standing machin...
John Deere...
Also selling a 1959...
with only 28,000...
motor.

For com...
Mr...
W. B. "Bill"...
Auctioneers: Bill B...
and Morris Pollma...



Sat., Aug...

South...
The...

Trophies...
Prize M...
In All...

Weigh-in Time: 5...
202 E. Main.

Au...
Chapn...

For Furth...
Informati...

I have the
as the
16
July 18, 1972

Rumania,
ere come
ie for the
hed stars
n Earth."
the show
may be obtained
Municipal Auditor
Wyandotte, Kansas
CHARLES D.
ATEE
REPUBLICAN
and raised on Washington County
Mahaska
Degree, Washburn University, 1950
Marine Corps Combat Rifle Platoon
ier, Korea, 1951
Degree, Washburn University, 1955
ial Agent, FBI ('55-'59)
U.S. District Attorney ('59-'61)
Pardon Attorney and Administrator
to the Governor ('61-'64)
ctor of Penal Institutions, State of
as ('64-'69)
Asst. U.S. District Attorney, Federal
ict of Kansas ('69-'70)
te practice of Law ('70-present)
ONGRESS
SECOND DISTRICT
QUALIFIED CANDIDATE

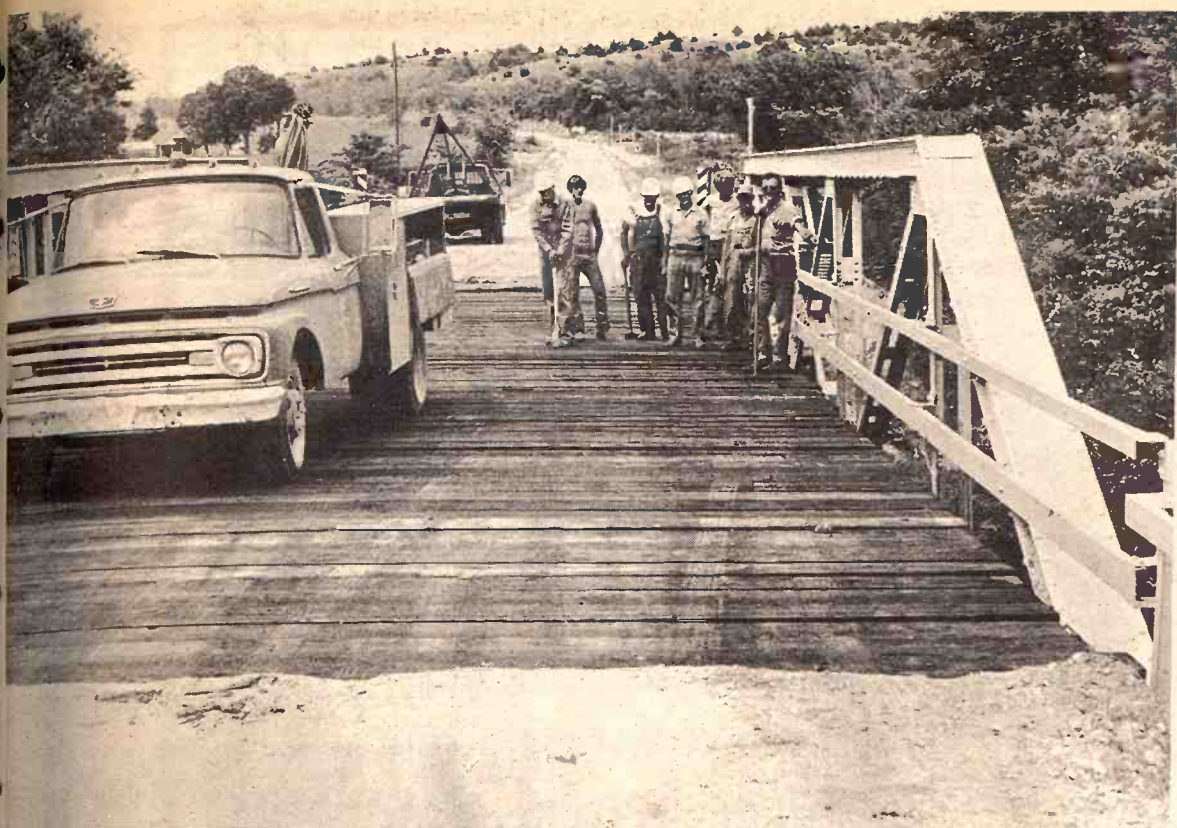

BRIDGE REPAIR

With about 1,400 bridges in Pottawatomie County this road maintenance crew keeps busy. This flooring has been in over 40 years and the 2 by 4 redwood planks that were removed verified the time. One workman said, "These creosote planks should last quite a while but that redwood plank proved its value."

officials would comply. Normally the conductor is considered the official agent for a passenger train in case arrests are made.

The sale of liquor by the drink on Amtrak trains began July 5. Complaints followed to E.V.D. Murphy, Kansas director of alcoholic beverage control, who sought Miller's advice.

Murphy said the trains could not qualify for liquor dispensing under the Kansas private club law because

Grass & Grain

17

July 18, 1972

the lounge cars do not have a permanent state address.

Amtrak officials had contended their operations came under federal jurisdiction, and that states do not have authority to regulate schedules, routes or customer services.

LIQUID FEEDERS

by



MADE RIGHT
PRICED RIGHT

Available through
many dealers
or direct from

**LANDOLL
MFG. CO.**

Phone 913-562-3316

MARYSVILLE, KANSAS



SIZES

L3302—2 wheel feeder—330 gal.
L3304—4 wheel feeder—330 gal.
L5504—4 wheel feeder—550 gal.

Made from heavy gauge hot rolled metal. 14 ga. base, 16 ga. lid.
3"x3" oak skids with pull loops for moving.
Feeder wheels are high impact plastic, strong, light, durable with stable inhibitors for rugged outdoor use.
Welded with a continuous feed wire welder which has no flux to cause leaks.
Three-inch fill hole in lid.
Painted with a non-toxic enamel.

No Booze For Amtrak Passengers On Kansas Tracks

The sale of mixed drinks on Amtrak trains in Kansas was ordered halted in a letter from Vern Miller, attorney general, to Harold Graham, Amtrak's vice-president marketing.

Miller said complaints had been made to his office that drinks are being sold on Amtrak's passenger trains operated in Kansas.

He said the Rail Passenger Service Act of 1970 does not exempt Amtrak's trains from Kansas laws regarding alcoholic beverages.

Miller said failure to comply immediately with his ruling would result in arrests and prosecution. But Miller said he was confident Amtrak



Saturday, July 22

Starts 12 Noon — Lunch Served
Sale will be held on farm 9 miles south of
Holton, Ks. on Hwy. 75 and 1/4 east, or 14
miles north of Topeka from the 75 and 24
junction and 1/4 east.

Machinery

1969 JD 4020 dsl. with wide front
end like new
1969 2520 JD diesel with roll guard
and seat belts.
1969 JD 5x16 semi-mounted plow
1969 JD 3x16 semi-mounted plow
And a complete line of out-
standing machinery, much of it
John Deere
Also selling a 1959 IHC B160 truck
with only 28,000 and new V8
motor.

Cattle

6 red cows 6 years old
Roan cow 6 years old
Roan heifer 2 years old
Two of these cows are heavy
springers, balance are bred
back
Hereford bull coming 3 years old
6 bull and heifer calves from 4 to
10 months old
Cows tested for TB and Bangs.
The health papers will be
furnished.

For complete listings see Grass & Grain July 11.

TERMS—CASH

Mr. & Mrs. Otis Kelly

W. B. "Bill" Bredemeier Auction Service, Seneca, Kansas
Auctioneers: Bill Bredemeier
and Morris Pollmann
HOYT, KANSAS
Clerks: Sharon Bredemeier
and Roxie Pollmann

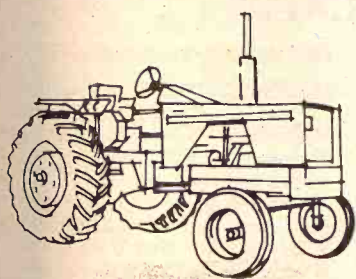

TRACTOR PULLING CONTEST

7:30 p.m.

Sat., August 5 — Herington, Ks.

Tri-County Fairgrounds
South End Of Broadway Street Between
The Baseball Park And Rodeo Grounds

Trophies and Prize Money: In All Classes

Trophies furnished by:
Bank of Herington
First National Bank

First and 2nd Places

Weigh-in Time: 5:00 to 7:00 p.m. at the Western Grain Company,
202 E. Main.

Automatic Sled Operated By The
Chapman Young Farmers Organization

KANSAS RULES TO APPLY

For Further
Information

Bill Kendall
913/466-2868
Delevan, Kansas

Everything's Oil-right

Take it from Ol' Ev... next week's going to bring you the biggest, gosh-a-mighty sale on John Deere Truk-Gard you ever saw. A whole semi's going to be here to help celebrate St. Mary's annual Co-op day July 27... so collect your buckets, pans, tea kettles and be prepared to haul it away.

TRACTORS
Used JD 112 Lawn & Garden
10 HP with mower, tiller &
blade, real good, priced very
low at \$1000
1959 IHC 560 diesel
1970 ~~560~~ diesel
1968 JD 4020, wife, synchro-
mesh, overhauled a year
ago, real nice
1961 JD 3010D
1959 730 gas
2 JD A's
1965 IHC 806 LP with cab
1960 JD 3010 gas
WD Allis, wide front
1959 AC D-17 LP with GB
loader, a good outfit
One IHC H
Set of duals to fit IHC 560,
axle mtd. 15.5x38 tires

MISCELLANEOUS
Slightly used Papec grinder-
mixer
IHC 461, fit 560, front mt., 4
row cultivator
2 JD 4 row mounted, 3 pt.
hitch
JD 2 row monitor, 3 pt.
12' Brady 3 pt. chisel, almost
new
Homemade 3 pt. rear blade
4 section Windpower rotary
hoe, 3 pt.
2 JD 4 row front mt. cultiva-
tors

**IHC 461 front mount cultiva-
tor**
JD 50 side mount mower
Slightly used 325 Du-Al to fit
D17 AC or 1100 MH
IHC loader with hyd. bucket
Several other old loaders to
fit older tractors

COMBINES
1971 JD 4400, cab & header
1965 MH 300, good shape
1965 JD 95, completely rebuilt
with cab, 16' header
1964 IH 403 with cab, 14' head
1967 IHC 303 with cab, real
sharp
1962 Hi-Lo JD 45 with cab,
will completely overhaul
2 1958 JD 45's
1957 JD 45
1959 Gleaner with cab
1958 Gleaner without cab
2 1960 IHC 151's one with cab
2 IHC 141's, one real sharp
Massey Harris 92
Massey Harris 82
3 Massey Harris 26's
Old IHC 127, runs like a jewel

CORNHEADS
JD 235
2 JD 210's
MH 2 row 22
2 IHC cornheads to fit 101's
PLANTER
JD 4-row rotary moldboard
lister

COMBINES & TRACTORS
WE'LL JUNK
1959 JD 55 — 2 1958 JD 45's —
2 older JD 55's — 2 older 45's
— IHC 91 — Also 2 JD 60's —
JD A's and B's — IHC W9 —
IHC M — 2 MH 80's. Call us,
if we don't have it, we may
junk one.

BALERS
MH no. 3 baler, real good,
used very little
MH No. 3 hay baler
1969 Case 330 twine, real good
1967 Ford twine baler
JD 224 wire, good
Massey Harris No. 3
1968 JD 24WS
1970 JD 224 wire tie with bale
thrower
1955 No. 57 IHC, big hay baler
JD 14T baler with bale throw-
er

DISKS
Almost new 12' Miller
JD B.V. 20" wheel disc
Fair JD AW 11"2" disk
FORAGE HARVESTERS
Big yellow Gehl, 2 row
Older Papec one row

STALK CUTTERS
New at bargain prices
Sidewinders in 120" pull, 6'
pull or 3 pt. 5' pull or 3 pt.
Four row Sunmaster 144 4
row, rebuilt
Used Brady 4 row

WE HAVE THESE BRANDS TOO:

Farmhand	Du-Al	Miller Discs	Excel Cabs	Egging Cabs	Complete Line of Hardware—One of the best in the State
Coontz Blades	Grain-O-Vator	M&W Products	Landoll Chisels	Irrigation (Valley, S.P.,	
Waldon Blades	Sidewinder	Grain Augers	Hesston	Ames, Western Land	
Big Ox	Lilliston	GB Loaders	Bearcat	Roller Pumps, Berkley	
Henry Products	Crust-Buster	Papec	Heniker Cabs	Pump, McDowell Tow Lines, Gated Pipe)	

Farmers Union Hdw & Implement



EVERETT HOOBLER, manager
Phone 437-2913
ST. MARYS, KANSAS

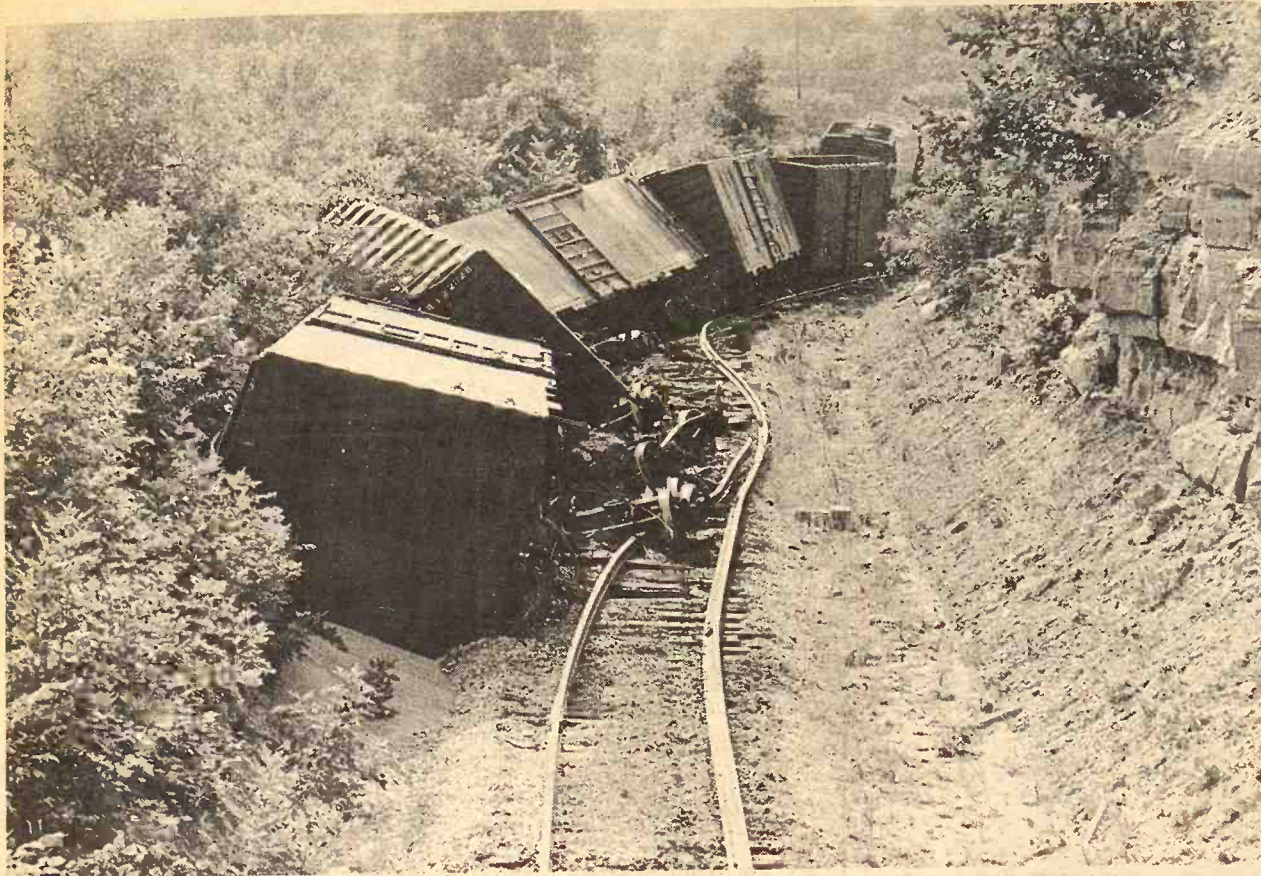

DERAILED GRAIN CARS

Eight Rock Island grain cars loaded with wheat created the fifth mess for this railroad in slightly more than a year. Two cars, not pictured, were pushed over the 30 foot embankment. The two grain cars shown here were leaning on trees and considered dangerous because of the possibility they could roll on down the steep hill.

Damage was estimated by the line's officials at about \$22,000 as wheels and undercarriages were ripped from a number of the overturned cars. Part of the cleanup involved moving spilled grain and removing some of it from the cars to local elevators before the cars could be righted.

Railroad officials said the cause of the accident has not yet been determined. "But it definitely was not the roadbed," commented C. R. Thurston, Des Moines, Iowa, the superintendent for this section of the Rock Island. "We worked on this section just a month ago," he said.

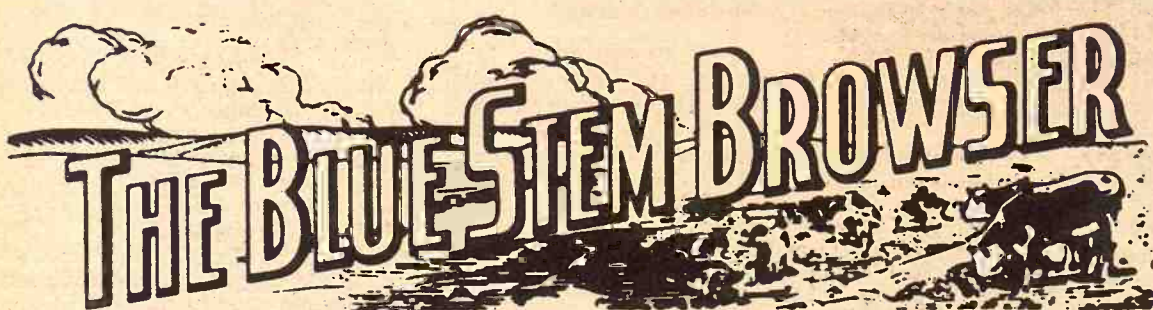

COUNCIL GROVE PRODUCTION CREDIT ASSOCIATION STATEMENT OF CONDITION

June 30, 1972

ASSETS	
Loans	\$6,063,380.71
Less Reserve for Bad Debts	166,853.93
Net	\$5,896,526.78
Cash	30,321.53
Bonds	249,662.54
Investment in FICB	244,131.44
Interest Receivable	223,203.98
Office Building	22,752.22
Furniture and Equipment	1,636.86
Other Assets	95,520.08
TOTAL ASSETS	\$6,763,755.43

LIABILITIES	
Notes Payable-FICB	\$5,770,555.37
Accrued Interest Payable	137,715.49
Other Liabilities	21,276.43
TOTAL LIABILITIES	\$5,929,547.29
NET WORTH	
Class A Stock	\$ 27,490.00
Class B Stock	416,835.00
Surplus	354,491.54
Unapplied Earnings	35,391.60
TOTAL NET WORTH	\$ 834,208.14
TOTAL LIABILITIES & NET WORTH	\$6,763,755.43

OFFICERS, DIRECTORS AND PERSONNEL

K. L. Boyer, Chairman	Frank A. Davis, Jr., Director
James Peters, Vice-Chairman	K. C. Hassler, Director
Charles E. Graham, President	Freda M. Brockelman, Ass't. Sec.-Treas.
Charles W. Alspaw, Vice-President	Brenda C. Diedrich, Steno Clerk
Philip A. Blender, Director	Lynda E. Poston, Steno



WE BUY FAT HOGS
Mondays thru Fridays 9 a.m. - 3 p.m.
AT UNION PACIFIC STOCKYARDS
MARYSVILLE, KANSAS
Clougherty Packing Co.
NO COMMISSION NO SHRINKAGE
We may not have the best hog market every day, but we may have the best market the day you wish to sell your hogs.
BONDED FOR YOUR PROTECTION
MARK WILKIE
Resident Buyer Phone 562-2050

Sale Every Wednesday

SALE TIME
12:00 NOON SHARP

CATTLE and HOGS

We expect a large run for our
RE-OPENING SALE WEDN. JULY 19

Concordia Sales Co.

CONCORDIA

KANSAS



Saturday, July 22

Starts 9:30 A.M. — Lunch Served
Located 6 mi. east & 3/4 mi. south of
Neapolis, Kans.; or 5 1/2 miles north
Bennington, Kans.

Machinery

MM U tractor with hyd; MM Z.
MM U with 2 good 13.9 tires, not
in running order.
1951 MH 27 combine good shape
1953 Chev. 3/4 ton truck with 4
speed oiling system
MM drill with fertilizer, grass
seeder, rbr press & pwr lift
MISCELLANEOUS
IH 16-8 drill; IH No. 8 plow 3x16; 4
sect. JD springtooth with
leveling att.; 4 sect. pegtooth
harrow.
IH 9A 10' tandem disk
IH 2-row lister with fertilizer
2-row JD curter; Blizzard en-
silage cutter, a good hay cutter
IH corn binder, good running
order; Cockshutt 7' pwr.
mower; IH 7 mower; JD 7 1/2'

one-way; 4' 11' auger.
Hay wagon; sulky rake; JD field
cult; new 4' stock tank; 300 gal
fuel tank with metal stand;
feed bunks; several panels;
tank heater; cattle oiler.
Several pieces of old machinery
& junk iron; post hole drill;
heavy vise; elect. drill; Avery
jack; hydr. jack; socket
wrenches; pipe holder;
blacksmith forge.
HOUSEHOLD GOODS
Walnut dining room table
buffet
Jenny Lind bed; iron bed;
dresser; Kenmore sweeper;
Frigidaire refrigerator;
Maytag al. tub washer
410 gg shot gun, never used
Single bbl 12 gg shot gun
2 power lawn mowers.

Carl & Ida Pfeifer

Auctioneer: Willis Darg

Clerk: Bennington State Bank



Saturday, July 29

Starts 10 a.m. — Lunch Served
Located 1/2 mile east and 1/2 mile north of
Kipp, Ks., or 7 east of Salina
Marymount Road to Kipp Road and 3/4
south; or 1 west and 5 1/2 north of Gypsum.
We are quitting farming and moving to
Salina and will sell the following.

MACHINERY

1959 IHC 560 Tractor, live PTO., Hyd.
Fast Hitch, good rubber, recently overhauled
1959 IHC 4-16 2 Point Plow fast hitch
1954 Chevrolet 6400 Series 2 ton Truck
16 ft. JD 2 point Spring Tooth
30 ft. Drag Harrow
1963 IHC 46T Hay Baler (extra good)
JD 10 - 16 Grain Drill with Fertilizer
Hamill Disc Cultivator 3 Point
JD Model L Manure Spreader (good)
2 Wheel Implement Trailer
2 Point Post Hole Digger
9 ft. 2 Point Blade
Dempster Chisel

1952 Ferguson To-30 Tractor
1949 MM UTU Row Crop Tractor
11 ft. Krause Wheel Disc
5 Section IHC Spring Tooth
JD No. 5 7 ft. Mower
IHC Side Delivery Rake (good)
Dempster 2 Row Lister, Fertilizer 3
2-5x16' 4 Wheel Bale Wagons
2 Wheel Stock Trailer
Jayhawk Manure Loader
IHC 2 point Subsoiler
IHC Corn Binder (good)
Road Drag - Tumblebug
3 - 14 Plow
32 ft. Bale Elevator on Transport

MISCELLANEOUS - COLLECTORS ITEMS

3 Hydraulic Cylinders
Feed and Hay Bunks
75 bushel Creep Feeder
16 ft. x 4 inch Grain Auger and Extension
1 1/2 horse power Electric Motor (new)
Tires
Cable - Chains
Ladder
2 Saddles
Tank Heaters
75 2 inch x 4 inch x 8 ft. Oak
Milk Cans - 5 gallon Crock
Cream Separator
Hand Tools - Anvil

35 bushel Hog Feeder
Fence Charger and Wire
12 ft. x 4 inch Grain Auger
Pangels - Steel and Hedge Posts
300 Gallon Gas Tank
Go Cart Frame
2 Rolls Snow Fence
Steel Stock Rack for Long Wide Pick Up
5 ft. Stock Tank
Knipco High Pressure Washer
107 Gallon Ammonia Tank and Hose
Lumber - Wire
Old Kitchen Cabinet
2 Sulky Rakes
Junk Iron and Dozens of Items too Numerous to List

HORSES

Black Pony Gelding, Smooth Mouth

Sorrel 4 year Quarter Type Mare

Mr. & Mrs. Paul Hederstedt

Aucts. Roger A. Johnson & Son

Clerk, Gypsum Valley National Bank

Meat Export
Countries E
To Step Up

Australia may be
most in beef shipment
States by slowing do
other lucrative mar
Japan and Europe, a
government source.
About half the b
exports already co
consumers. But now
Nixon has lifted quo
Australia may attempt
sales in hopes of ge
permanent share wh
imposed.
In other words ac
source, Australia wou
precedent this year t
case for a larger nor
on when controls res
When he susp
restrictions June 26,
open door would app
balance of 1972. TH

Steel I
5750 Bushel
For sal
sealed

The Riley Count
mittee, acting as ag
a corporate agency
States within the D
Agriculture will off
sealed bids the follo
1 Behlen steel bin
1948, 22 foot diar
capacity 5750 bush
auger with 1 1/2
motor.

Bin and auger
together. The prop
sold "as is, where
The structure is
Riley County on the
6-6, which is approx
miles south of Pea
approximately 4 m
miles west and 2 m
Randolph Kansas.
Bin may be inspe
the hours of 1:30 p.m.
on July 14 and July
Bids are to be su
sealed basis and
should be marked
lefthand corner "E
Bin". Bids will be op
26, 1972 at 10 a.m.
the final time to acc
reserves the right t
and all offers. Bid
submitted to the R
ASCS Office, Box 966
Kansas 66502.

Payment of the pu
for the structure sha
Commodity Credit C
the county ASCS of
days from the date n
purchase.

Upon failure of th
to make payment v
after award, CCC
option, terminate t
proceed to sell the
others and hold the
any damages res
termination of the
contract.

The structure sha
by September 30,
other arrangements
with the county ASC
If the purchaser re
to dismantle and
structure within
specified herein, or
extension of such tim
dismantle and r
structure from the
purchaser shall be
damages suffered by
result of failure to
cluding the costs inc
dismantling and rer
structure by CCC an
of such structure for
of the purchaser.

Commodity Credit
will not be responsib
life, personal
property damage inc
purchaser while disr
or removing the str
chase under this inv
the purchaser in su
offer agrees to hol
mess from any
anyone arising
dismantling and
operations. The pur
also reimburse CC
damage to CCC prop
site during disman
removal operations.
Additional informat
obtained from:

Riley County
Howard W. Boman,
County Executive D
Box 966, 401 Hous
Manhattan, Kansas
Phone (913) 778-3111

AT HOGS
lays 9 a.m.-3
IC STOCKYARD
E, KANSAS
Packing Co.
NO SHRINKAGE
market every day, but
the day you wish to sell
UR PROTECTION
WILKIE
Phone 562-2050

Wednesday

and HOGS

ge run for our
WEDN. JULY

Sales Co.

aturday, July

arts 9:30 A.M. — Lunch
6 mi. east & 3/4 mi. south
s, Kans.; or 5 1/4 miles
ton, Kans.

one-way; 4"11" auger
Hay wagon; sully rake
cult; new 4' stock tank
fuel tank with metal
feed bunks; several
tank heater; cattle
Several pieces of old
& junk iron; post
heavy vise; elect. drill
jack; hydr. jack;
wrenches; pipe
blacksmith forge.
HOUSEHOLD GOODS
Walnut dining room
buffet
Jenny Lind bed; iron
dresser; Kenmore
Frigidaire refrigerator
Maytag al. tub washer
410 gg shot gun, never
single bbl 12 gg shot gun
2 power lawn mowers.

Pfeifer
Clerk: Bennington

aturday, July

10 a.m. — Lunch
mile east and 1/2 mile
or 7 east of
at Road to Kipp Road
west and 5 1/2 north of
uiting farming and
will sell the following

NERV

1952 Ferguson To-30 Tractor
1949 MM UTO Row Crop Tractor
1. H. Krause Wheel Disc
D No. 5 7 ft. Mower
HC Side Delivery Rake (good)
Demester 2 Row Lister, Plow
8'x16' 4 Wheel Bale Wagon
Wheel Stock Trailer
Jayhawk Manure Loader
HC 2 point Subsoiler
HC Corn Binder (good)
Road Drag - Tumblebug
- 14 Plow
12 ft. Bale Elevator on Tractor

COLLECTORS ITEM

5 bushel Hog Feeder
ence Charger and Wire
2 ft. x 4 inch Grain Auger
annels - Steel and Hedge
10 Gallon Gas Tank
to Cart Frame
Rolls Snow Fence
steel Stock Rack for Long Wide
ft. Stock Tank
Lipco High Pressure Washer
27 Gallon Ammonia Tank and
umber - Wire
ld Kitchen Cabinet
Sully Rakes
me 100 Numerous to List

ES
Sorrel 4 year Quarter Type
ul Hederstet
rk, Gypsum Valley Natl

Meat Exporting Countries Expect To Step Up Trade

Australia may be considering a boost in beef shipments to the United States by slowing down exports to other lucrative markets such as Japan and Europe, according to a government source.

About half the beef Australia exports already comes to U.S. consumers. But now that President Nixon has lifted quota restrictions, Australia may attempt to boost U.S. sales in hopes of getting a larger permanent share when quotas are re-imposed.

In other words according to the source, Australia would like to set a precedent this year to help build a base for a larger normal quota later when controls resume.

When he suspended quota restrictions June 26, Nixon said the open door would apply only for the balance of 1972. The action was

taken to make more meat available to American consumers at a time when U.S. beef cattle are at record high prices.

The Australian Meat Board, which oversees shipments to the country's world markets, is scheduled to meet later this month to discuss the opened U.S. market and the supply of export meat Australia is expected to have available during the balance of the year.

Donald M. Rubel, assistant administrator for commodity programs in the Foreign Agricultural Service of USDA, said the provision in the 1964 meat quota law which requires quarterly estimates still applies.

The law which prescribes quotas for fresh, frozen or chilled beef, veal, mutton and goat, requires the secretary of agriculture to estimate every three months the amount of such meat expected to be imported

during the entire calendar year.

That estimate, for the third quarter, was due by July 1. Rubel said he did not know exactly when it would be announced.

Before Nixon suspended the restrictions, the estimate was for 1.24 billion pounds to be imported this year, based on "voluntary restraint" agreements with the supplying countries.

Of that, Australia's share was 600.4 million pounds and New Zealand's 250.9 million. A dozen other countries, mainly in Latin America, accounted for the balance.

Through May — the most recent figure available — quota meat imports this year totaled about 456.4 million pounds up 14 per cent from the first five months of 1971. The May shipments totaled 107.9 million pounds, a 41 per cent gain from the month last year.

Australia through May this year

exported 219.6 million pounds of meat to U.S. markets, up 43 per cent from a year earlier, according to government records.



The wide-awake bank makes it all so easy.

UNION STATE BANK

CLAY CENTER, KANSAS

MOTOR BANK FIFTH & DEXTER
MAIN BANK FIFTH & LINCOLN



Antiques — Collectables Wednesday, July 26

Starts 11:00 A.M. — Lunch Served
We will sell at Public Auction, at the 4-H building, Fairbury Fairgrounds, Fairbury, Nebr.:

93 kerosene lamps, large & small; 15 aladdin lamps; 5 tippy stoves; 5 Shirley Temple pitchers; 7 wood planes; 3 Avon bells; 3 pitcher & bowl sets; 14 jugs; 70 crocks; 48 sad irons; 5 cow bells; 2 1776 horns; 10 horse collars; 1 old ice box; 15 picture frames; 7 chambers; 15 wood butter ladles; 6 meat saws; 7 cherry pitters; 4 lard presses; 2 water jugs; 2 churns; 4 gas lanterns; 16 glass milk bottles; 1 treadle sewing machine; 17 glass churns; 2 heaters; 2 sweepers; 5 trunks; 3 tables; 1 swivel rocker; 8 mirrors; 2 chests of drawers; 1 commode; 1 kitchen cabinet; 7 gas

irons; 1 bee duster; 7 scales; 1 mangle; 3 food grinders; 8 shoe lasts; 1 bread box; 2 ivory rings; 11 bits; 9 old husking pegs; 2 hog holders; 8 old model T jacks; 2 ice tongs; 1 old cream separator; 6 cast iron skillet; 1 sausage stuffer; 3 kraut cutters; 1 iron dog; 10 cameras; 3 clocks; 4 bottle cappers; 3 rolling pins; 2 wheat planters; 1 clothes hanger; Old eye glasses; bottles; dishes; ice saws; tools; old silverware; books; door; press drill; hay knife; piano stool
Other items not mentioned

TERMS: CASH

Heirs of Delbert (Deb) Babcock

Clerk, First National Bank, Fairbury
Schultis & Son & Wolken, Auctioneers
Livestock, Real Estate & General Farm Sales
1109 K Street, Fairbury, Nebr. — Phone 729-2435
Wayne Schultis, Diller, Nebraska — Phone 793-5533
Duane Wolken, Diller, Nebr. — Phone 793-5393

ARE YOUR TIRES SAFE?

Most states require a minimum tread depth of one-sixteenth of an inch in two or more adjacent grooves!

Be sure you are safe, come by or call us to check your tires!

Phone 913 778-3583



SERVICE STORE
210 North 4th
MANHATTAN, KANSAS

SALE EVERY TUESDAY & WEDNESDAY AT HERINGTON

Herington Livestock Auction Co., Inc.

BONDED
Excellent Truck
& Rail Facilities

STRICTLY FRESH COUNTRY CONSIGNED CATTLE



CONSIGNMENTS FOR TUES., JULY 18

We are expecting 850 head of cattle and a good run of fat hogs, feeder pigs and shoats.

CATTLE: 250 steers 650-800; Heifers: 200 head 500-675; Light Weight Yearlings and calves, 250 head. Balance will be butcher cows and odds.

Here's a few of the sales made Tues., July 12, 1972:

Kenneth Longhofer, 50 mix hfs 680 @ 38.90
Martin Klenda, 70 mix str 763 @ 40.55
Martin Klenda, 38 mix str 765 @ 40.90
Martin Klenda, 40 holst str 1045 @ 32.60
Paul Oakley, 15 blk str 714 @ 37.10
Carl Osborne, 19 blk str 425 @ 44.10
G&M, 1 wf cow & clf pr. 355.00
Gus L. Schlesener, 2 wf str 320 @ 54.55
Loren Peck, 1 wf cow 880 @ 27.80
Loren Peck, 1 wf cow 990 @ 27.50
Wilfred Elliott, 1 char clf @ 95.00
Wilfred Elliott, 2 wf hfs 515 @ 39.20
Gary Vogel, 10 mix str 969 @ 38.60
L.H. Richardson, 1 wf hfr 700 @ 34.80
L.H. Richardson, 4 wf bulls 425 @ 45.30
L.H. Richardson, 3 wf hfs 428 @ 42.10
Harry Granzow Jr., 1 blk cow 800 @ 24.50
Fred Brunner, 2 bwf hfs 508 @ 39.30
Chester Rhodes, 2 blk str 590 @ 44.00
Chester Rhodes, 3 wf str 447 @ 46.00
Elvin Scheufler, 2 char str 670 @ 42.30
H.B. Meyers, 1 wf cow 930 @ 24.80
Ed Roether, 1 bwf bull 465 @ 38.75
Eldon Henke, 10 blk str 452 @ 45.20
Eldon Henke, 6 blk hfs 410 @ 40.80
Wilfred Elliott, 3 wf cows 960 @ 28.10
Delmar Sandow, 77 mix str 777 @ 41.25
Earl Hermstein, 1 wf cow 920 @ 23.00
Art Timm, 1 holst cow 930 @ 21.75
John Gehrke, 5 char hfs 435 @ 42.10
John Gehrke, 3 char str 527 @ 44.40
Utech & Granzow, 10 bwf hfs 448 @ 41.80
Utech & Granzow, 3 blk str 418 @ 46.80
Utech & Granzow, 1 bwf str 310 @ 57.25
Mike Beltz, 1 wf cow 965 @ 24.80
Mike Beltz, 1 wf cow 755 @ 31.75
Alton Matz, 1 bwf cow 935 @ 21.90
Bill & Lyle Krause, 5 wf hfs 766 @ 38.60

Carl Hedstrom, 3 blk str 427 @ 46.00
Carl Hedstrom, 5 blk str 381 @ 41.25
Kent Brunner, 1 wf hfr 830 @ 29.25
Bill Shippy, 1 wf bull 745 @ 40.50
John Meyer, 1 holst cow 1465 @ 25.70
Roy Krause, 1 blk bull 1610 @ 31.30
Robert Geiswein, 1 rd cow 935 @ 23.50
Robert Geiswein, 1 wf cow 935 @ 24.00
Gerhardt Kickhaefer, 12 blk hfs 655 @ 37.00
Ed Riffel, 4 wf str 546 @ 45.00
Ed Riffel, 4 wf hfs 607 @ 39.40
Louis Stika Sr., 1 sw holst clf @ 60.00
Gary Krause, 3 wf hfs 718 @ 38.30
Paul Krause, 2 wf cows 1090 @ 25.90
Don Navrat, 4 blk str 478 @ 45.30
Gary Schrader, 1 blk hfr 395 @ 38.70
Gary Schrader, 1 bwf hfr 535 @ 39.75
Mrs. Percy Smith, 1 bwf hfr 430 @ 40.30
Percy Smith, 6 wf hfs 511 @ 40.80
Percy Smith, 3 wf str 526 @ 44.10
Carl Vanek, 11 blk str 566 @ 44.85
Carl Vanek, 7 bwf hfs 461 @ 41.80
Ethel Claire, 1 blk str 455 @ 43.75
Keith Davis, 1 blk cow 1045 @ 25.40
Lloyd Pagenkopf, 1 wf cow 865 @ 19.75
Billy Baker, 1 blk clf @ 105.00
Mrs. John Hess, 1 blk clf @ 63.00
Eldon Nelson, 1 bwf clf @ 94.00
Frankie Biehler, 2 holst clvs @ 104.00
Albert Olson, 18 pigs @ 26.00
Leroy Younggren, 7 hogs 221 @ 28.90
Lee Meier, 15 pigs @ 23.00
Frank Tajchman, 18 pigs @ 14.50
Clifford French, 12 pigs @ 23.50
Bill Markley, 27 pigs @ 20.00
Bill Markley, 36 pigs @ 20.00
Joseph W. Dvorak, 7 pigs @ 25.00
Brent Shearer, 15 pigs @ 16.00
Ronald Davidson, 60 pigs @ 28.75

George Endres, 40 pigs @ 18.75
Alvin Lay, 8 pigs @ 22.50
Bill Barlow, 1 hog 175 @ 28.80
Bill Barlow, 1 hog 180 @ 28.80
Sylvan J. Holub, 1 boar 440 @ 20.50
John Scott, 1 sow 495 @ 22.50
Charles Dalquest, 2 hogs 230 @ 29.00
Gary Dalquist, 13 hogs 231 @ 28.95
Park Mauderly, 2 hogs 288 @ 27.10
Carl Bennett, 6 hogs 189 @ 28.50
Carl Bennett, 3 sows 295 @ 24.00
Leo Jerak, 7 sows 478 @ 22.30
Harold Miller, 14 hogs 202 @ 29.00
Vincent Polak, 15 hogs 214 @ 29.20
Roger Young, 4 hogs 194 @ 28.10
Charles Carlson, 5 hogs 235 @ 28.95
Peterson Bros., 15 hogs 225 @ 29.05
Donald & Patrick Tajchman, 3 hogs 255 @ 28.25
Lorson & Lorson, 14 hogs 211 @ 29.15
Monte Carl, 19 hogs 206 @ 29.10
Bob Lorson, 3 hogs 223 @ 29.00
Muller Ranch, 13 hogs 222 @ 29.05
Vernon Rohloff, 4 hogs 244 @ 28.80
Frank Davis Jr., 5 sows 310 @ 23.50
Frank Davis Jr., 1 boar 270 @ 25.35
Kickhaefer Bros., 1 boar 555 @ 20.75
Gerhardt Kickhaefer, 6 hogs 217 @ 28.85
V.E. Schoof, 4 hogs 205 @ 28.95
Earl Schump, 9 hogs 223 @ 29.15
L.C. Veerhusen, 1 boar 725 @ 20.70
Mark Falen, 1 sow 320 @ 24.10
Lee Coover, 1 hog 210 @ 28.95
John Polok, 9 hogs 216 @ 28.90
Dean Miller, 6 hogs 233 @ 29.00
Dannie Rudolph, 18 hogs 209 @ 29.15
Nick Thiesen, 2 hogs 260 @ 28.25
Robert & Levi Kickhaefer, 8 hogs 219 @ 28.85
Ted Hanschu, 12 hogs 213 @ 28.95
Howard Jacobson, 11 hogs 245 @ 28.55
James E. Vogel, 5 hogs 182 @ 26.00
Wm & Richard Visser, 14 hogs 233 @ 29.15
Carl Bennett, 7 hogs 230 @ 29.20
John Lee Jr., 18 hogs 226 @ 29.15
Dody & Keith Garrard, 2 sows 513 @ 22.10
Ed Roether, 4 hogs 199 @ 28.80

H. Irvin Christiansen
Phone 316/732-3185

Fieldman C. C. Wendt
Phone 913/258-2529

Edward B. Tolle
Phone 1613 Roxbury

Lee W. Remy
Phone 913/983-4473

Joe Clemence
Phone 913/479-5922

Fieldman Ted Haefner
Phone 316/924-5446

Barn Phone: 913/258-2205

MARKET REPORTS:
Radio Station WIBW, Topeka, Monday 12:15 p.m.; Tuesday, 7 a.m.
Radio Station KJCK, Junction City, Monday thru Saturday, 8:30 a.m.

Riley County ASCS

Howard W. Boman,
County Executive Director
Box 966, 401 Houston
Manhattan, Kansas 66502
Phone (913) 778-3111

Toxaphene Rules Dropped For Cattle Tick Eradication

An amendment to federal regulations to allow use of toxaphene as a dip for cattle tick eradication has been adopted by the U.S. Department of Agriculture.

Previously, the regulations governing inter-state movement of animals permitted use only of arsenic, dioxathion (Delnav) and coumaphos (Co-Ral).

Both species of cattle ticks — *Boophilus microplus* and *Boophilus annulatus* — have been found in a quarantine zone in south Texas. The quarantine zone, necessary because of presence of the ticks in Mexico, extends from the mouth of the Rio Grande River 500 miles northwest to Amistad Dam near Del Rio and varies in width from a few yards to several miles.

APHIS officials have alerted cattle owners to watch for ticks and to submit specimens for identification. If fever ticks are found, infested and

exposed cattle are dipped in tick-killing baths at regular intervals for at least one year.

To protect fish and wildlife, officials warn that after dipping, animals must be kept out of streams and ponds for at least seven days. Tests made at Beltsville, Md., have shown that until that time elapses, animals retain enough dip solution on their legs and bodies to pollute water.

Tobacco Crop Estimated Lower

The Agriculture Department, in its first estimate of the 1972 tobacco season, estimated the flue-cured crop at 1,019,284,000 pounds, down five per cent from last year.

In 1971, flue-cured production totaled 1,077,790,000 pounds and in 1970 it was 1,192,261,000.

Crop Reporting Board officials did not make yield and production estimates for burley and other types of tobacco in the July report. Those will be made in August.

However, 1972 burley plantings

were estimated at 228,000 acres, up seven per cent from 1971. Based on that acreage and recent yield trends, the burley crop this year could total 571 million pounds, compared with 473 million in 1971, the report said.

Based on similar projections for other types, the 1972 tobacco crop — from total plantings of 849,450 acres, up one per cent — could total 1,752,000,000 pounds, compared with 1,709,000,000 in 1971.

Officials said the flue-cured crop was retarded early this season by cool, wet weather. In mid-June the crop was short of moisture over much of its growing area, but rains from tropical storm Agnes and recent showers have helped.

Based on July 1 indications, the flue-cured crop was estimated to average 1,963 pounds an acre, compared with 2,050 last year.

Democratic Farm Plank Listed

The farm plank drawn up during the Democratic Convention seemed to get lost with the Gay Liberation Front, the abortion plank and legalization of marijuana stimulating more interest in Miami.

Highlights of the farm plank, listed in Doan's Agricultural Report, follow:

- Replace the 1970 Farm Act with permanent legislation that will include loans and payments to farmers and effective supply management to raise family farm income to 100 percent of parity based on 1910-14 ratios.

- End program benefits to farm units larger than family-sized farms.

- Strengthen the family farm by improving farm bargaining, extending marketing order authority, prohibiting farming by corporations whose resources and income are primarily off the farm, and prohibiting the use of tax shelters.

- Support the United Farm Workers in their non-violent efforts to gain collective bargaining recognition and contracts, unemployment insurance compensation benefits, workman's compensation benefits, and delivery of health services for farm workers plus the removal of sugar workers from the custody of the USDA.

Tax Revenues Pass Estimate By \$16 Million

Preliminary figures indicate Kansas general fund receipts exceeded estimates by at least \$16.14 million in the fiscal year ended June 30.

"It shows a strong economy in Kansas," said Sen. Glee Smith (R-Larned). "The estimate was revised at the end of December and the increase has been in the final six months of the fiscal year."

The report indicated that individual income taxes and retail sales and compensating use taxes accounted for the major part of the increase over the estimate. Individual income tax receipts for the fiscal year totaled \$94.24 million, up

\$7.74 million from the estimate. Retail sales and compensating taxes totaled \$179.49 million, up \$6.59 million over the estimate.

Smith pointed particularly to the sales and compensating tax receipts as showing a strong economy in the six months ending June 30.

The excess of revenue over estimates will ease state finance problems facing the 1973 Legislature.

USDA Says Egg Producers Should Make Cutback

The Agriculture Department says egg producers should cut production two per cent the first half of 1973 "to avoid the price problems" which plagued them this year.

The recommendation was in an

20

Grass & Grain
July 18, 1972

"egg marketing guide" published by the Agricultural Marketing Service in USDA. Laying flocks should be trimmed to reduce egg output near January-June below year earlier levies, the report said.

Large supplies of eggs have held down prices farmers get for more than a year. Last month they averaged less than 28 cents a dozen, compared with 31.2 cents for all of 1967, as year used for comparison.

PAPERBACK
BOOKS

LARGEST STOCK
IN TOWN

University Book Store
623 N. Manhattan Manhattan

Sale every WEDNESDAY ESKRIDGE, KANSAS Night Sales HOGS • CATTLE

Our hog top with a good run last Wednesday was \$29.05. The cattle market was real active; bulls were strong and there was a good market on utility and high dressing cows. There was a real active market on feeder & stocker cattle. Below is a brief report of the sale:

HOGS: 220-230 @ \$28.80-29.05; 200-250 @ \$28.50-29.05; 250-280 @ \$28.00-28.50; 280-310 @ \$27.00-28.00.

FEEDER SHOATS: 125-180 @ \$26.25-29.25 cwt. Feeder pigs by the head \$20.00-30.00.

SOWS: 300-400 @ \$22.90-23.50; 500-600 @ \$22.50-23.50. 600-650 @ \$21.40.

CATTLE: Canner & cutter cows 1300-1400 @ \$23.90-25.00.

For appraisals, call one of us. Also, we can assist you with your trucking, as we have a complete hauling service to & from your farm.

Office Phone 913/449-2606
Sonny Doerschlag .. 913/862-2590
Jude Carey—Auctioneer

Bonded • Certified

Field man: DUSTY YOUNG, After 6 p.m. & Sun., Eskridge 913/449-2863.

FLINT HILLS Livestock Auction

Listen to Consignment Report WIBW 6:30 a.m. Wed.



POLE BUILDINGS

Designed for more flexibility
Planned for Greater Efficiency

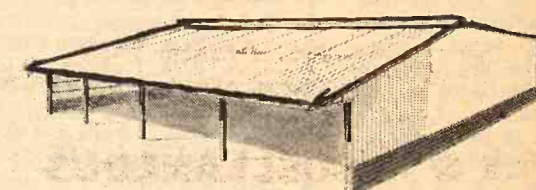

HOG FINISHING HOUSES

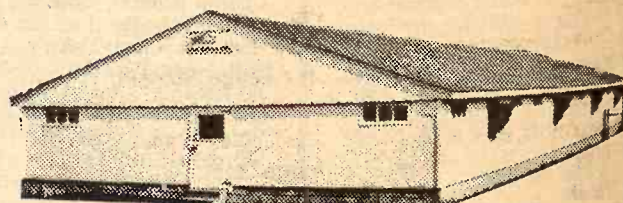

FARROWING HOUSES • CRATES • CONCRETE SLATS
All necessary housing for swine operations, cattle, horses & general farm use.

WRITE OR CALL: Cliff Jackson, 903 Vine, Wamego, Kans.
PHONE 913/456-7436

I'm interested in Huskee-Bilt structures

Name _____

Address _____ Town _____

State _____ Zip _____

County _____ Phone _____

MAIL THIS COUPON IF YOU PREFER



Special Factory Purchase



Brand New IHC Model 51 POWER FORAGE FEEDER

Mounted on Heavy Duty
IHC Model 70 4 Wheel Trailer

Featuring:

- 7 x 16 Power Box with 4 foot sides
- 36" Adjustable conveyor for bunk feeding
- Front or rear unloading
- New 850x16 12 ply tires
- 3 speed conveyor for faster unloading

WHILE THEY LAST

Special Price \$1695.00

WE DELIVER... WE FINANCE

Weishaar Brothers, Inc.

Mortonville, Kansas
Phone 913 886-2960



Thursday, July 20

Starts 12 Noon
Having decided to quit farming, will sell the following described property at public auction located at the farm 2 miles east of Seneca, Kansas on Highway 36, then 1 south & 1/4 east.

MACHINERY

1957 333 Massey Harris Tractor
Massey Harris Plow, 3-14 mtd.
Massey Harris 2-row Cultivator
Massey Harris 2-row Lister
John Deere Mounted Kirlin
No. 9 John Deere Mounted Mower
John Deere 10ft. Wheel Disk
Kelly Ryan 40 ft. Elevator
Massey Harris 4-bar S. D. Rake
JD Running Gear w. 7x12 Box
Flatbed Hay Trailer
Allis Chalmers 6-ft. Combine
Easy Flow
John Deere Tumble Bug

New Idea Manure Spreader
Land Packer
Rubber Tired 4-wheel Trailer
3-section Harrow Cattle Oiler
40-bu. Pr. of Farm Hog Feeder
300 gal. Gas Barrel
2-wheel Trailer 2 Feed Bunks
Massey Harris Straight Disk
Lawn Mower Garden Tiller
Air Compressor

A complete line of shop tools and other articles too numerous to mention, including 1 set of harness and collars

Household Goods

Dining Room Table & 6 Chairs; Buffet; Coffee Table; 2 End Tables; 7 Electric Lamps; Post Lamp; Cedar Chest; Hammond Player Piano & Stool; Several Antique Picture Frames; Oak Rocker; Maple Dresser; Bedroom Suite; Singer Sewing Machine; Mirror; Iron Bedstead; Dining Room Table; Red Wood Bedstead; Sanitary Cot; Breakfast Table and 4 Chairs; Steel Baby Bed; 3 Oil Heaters; Chest of Drawers; Lasko Window Fan; 2-burner Oil Stove; Several 5 & 8-gallon Cream Cans; Dishes, Pots, Pans, numerous other items.

Terms Cash

Not Responsible For Accidents

Matt Lierz, owner

Aucts. Gene Toby & Vern Groff

Clerks: Bob Toby & Jim Boeding

GEHRKE HOG MARKET

Delphos, Ks.

BUYING
HOGS
DIRECT

Monday Through Wednesday
And Saturday

NO COMMISSION
NO SHREKKAGE
BONDED

FOR YOUR PROTECTION

8 Miles South Of US 24
& US 81 Junction

Marvin Gehrke
Phone 913-523-4581



Grass & Grain

TICKLE

By the time

Auction SALE

Antiques Household G

Large school bell on
2 antique scrap book
Lots of old book and
3 antique stoves
set china dishes se
Antique dishes
Kansas historical col
books 1877 to 1922; s
Some furniture
Lawn chairs
Barbecue grill

MISCELLANEOUS
Old Lamps; cuc
Avon bottles; colo
Depression glass;
silverware; linens;
pumps; antique to
clock.
Antique cobbler to
not & pans; riding la
lawn mower;

Jim
Gypsum Valley Bank

Auction SALE

HO

Kitchen Table and
Bed with innerspr
Electric Iron
2 Card Tables
Electric Fan
2 Wood Cabinets
Picture Frames
2 Wooden Butter M
Gas Heater

TOOLS

1971 Roto Tiller
Push Power Mower
Wheelbarrow
Table Cream Separ
Hand Saw, Hack S
cut Saw
2-50-gal. Oil Drum
Hand Well Pump
Blow Torch
1-18-inch Pipe Wre
2-24-inch Pipe Wre
3-1/2-inch Pipe Wren
2 Weed Whips
Axe and Hatchet
Tools of All Kinds

Terms Cash

A. G.
Auctioneer
Kent Stuart



DAD'S BIG HELPER

Raymond Krouse and his son, Dean, are going to do some grinding for their hogs. Krouse, Wheaton, runs 400 head of feeder cattle and farms 400 acres of broken ground. "I can't understand why they want to cut back beef prices when the farmer was just beginning to make a decent profit," Krouse said when talking about his cattle operation.

Crop Production Estimates Hold Farm Programs

Crop production estimates by the Agriculture Department over the next few months will shed some light on where government farm programs are headed and, to some extent, how American farmers can expect to benefit from the new \$750 million grain sale to the Soviet Union.

The recent grain deal is the largest undertaken by the Soviets. Under any circumstances it can only help American farmers by adding that much more to their export total, currently running at a record \$7.8 billion annually for all products.

Administration officials say the Soviet agreement, which includes sales of U.S. wheat, corn and other feed grain over the next three years, will strengthen grain prices at the farm level.

But U.S. crop production still is huge despite the greatly improved outlook for exports, rising demand for more livestock production here at home and government curbs aimed at trimming output.

Thus, much still depends on how 1972 crop production turns out, particularly for wheat and corn. There are surpluses of both, currently mainly as a result of the record harvests last year.

The wheat carryover on July 1, the start of a new marketing year, was more than 900 million bushels the most in nearly a decade — and total feed grain reserves by fall will be around 50 million tons, the most since 1965.

Last year's record corn crop was at least half a billion more than export and feeding needs this year, thus adding to the stockpile.

Based on farmers' planting intentions last March, the 1972 corn crop could be about 5.1 billion bushels. The USDA will not estimate '72 corn production officially until August.

The rosier outlook for grain exports because of the Soviet deal and the rising demand for more meat also will have an effect on how administration policy makers line up on 1973 crop acreage set-aside programs.

Ideally, the planners would like to

see such an improved market outlook for both wheat and feed grains that some of the set-aside requirements could be eased for 1973. Those curbs are designed so farmers must take a share of their crop land from production in order to qualify for payments and price supports.

The requirements were tightened for 1972 because of the huge crops

22

Grass & Grain
July 18, 1972

last year and the growing surplus of feed and wheat. Now, if prices for grain improve, the outlook continues strong, domestic feeding keeps those curbs could be relaxed a bit next year.

Auction SALE

Saturday, July 22

Starts 10 a.m.

I will sell at public auction at my home located at 900 Colorado St., Manhattan, Kansas.

APARTMENT HOUSE

Legal Description — Lot 313, Ward 5, Manhattan, Kansas.

General Description — Located on a corner lot 50'x150', at 900 Colorado, with three 3-room apartments with private entrance and bath and garage.

This is a choice lot, in a very good location with many possibilities. This home complete with furniture, consists of:

Stove; refrigerator; table chairs; davenport; bed & dresser in each apartment. Each apartment is rented at this time.

For further information or to see property before sale date — Call Carlson Agency, 801 Poyntz, Manhattan, 913-778-3083, Lawrence Welter, salesman & auctioneer, 913-778-3455, Mrs. Thelma Boshart, 913-776-7235, or Mrs. Lorraine Dale, 913-776-9045.

Mrs. Minnie Kelly, Owner

NIGHT SALES AT ONAGA

Every Wednesday

STARTS 8:00 P.M.

FARM FRESH CATTLE AND HOGS

Onaga Community Sale

Marvin Cottrell, Phone 889-4461 or 889-4665, ONAGA, KS.

Auction SALE

Monday, July 24

Starts 10:00 a.m. — Lunch Served IN THE PROBATE COURT OF CLAY COUNTY, KANSAS, in the Matter of the Estate of Elmer Thornton, deceased. No. 8004 NOTICE OF PUBLIC AUCTION

The undersigned executor of the will and estate of Elmer Thornton, deceased, with the mutual consent of decedent's heirs-at-law and beneficiaries, will offer for sale and sell to the highest bidder for cash in hand the following personal property belonging to said estate. Sale will be conducted on the home place 3 miles east, 3 north and 1/2 east of Clay Center, or 1/2 south and 3 1/2 west of Green, Kansas.

CATTLE

- 10 Shorthorn cows 4 to 7 yrs. old, calves at side
 - 10 Shorthorn cows 4 to 7 yrs., springers
 - 5 Shorthorn cows 4 to 7 yrs. to calve in fall
 - 4 Shorthorn calves 500 lbs.
- NOTE — Area tested. This is a good herd of Shorthorn cattle. Mr. Thornton has bred this herd up for many years.

Farm Machinery

- 1960 JD 630 tractor, F.E. with power steering, live hyd., LPO, 3 pt., new rubber, very good
- 1957 JD No. 45 10' combine, FE, good shape
- IHC H tractor with mounted Farmhand stacker, good shape
- JD No. 5 7' mower
- JD KBA 9' wheel disk, good
- JD KBA 11' wheel disk good
- JD No. 44 2x16 plow on rubber, good
- JD 2 wheel side rake on rubber, good shape
- JD 12' springtooth & evener
- JD Model R 2 wheel manure spreader, good
- JD No. 820 2 row weeder, good
- JD 12' fertilizer spreader on rubber, good
- JD 16x8 grain drill, fertilizer, power lift, rubber press, low rubber, good
- 1969 Clark weed sprayer, 300 gal. stainless steel tank, on rubber, very good
- Skyline silage blower and pipe
- Roderick Lean drag harrow & evener
- Kelly Ryan 36' hay or grain elevator on rubber with gas motor
- Graham Hoeme 8' chisel on rubber
- Tractor mounted PTO post hole digger
- Ford 2 row cultivator, 3 pt., good
- Ford 2 row lister, rotary mold-boards, 3 pt., good
- Wagon box; 8' alfalfa packer

PICKUPS, TRAILERS & BOATS

- 1971 Chev. 3/4 ton pickup, wide bed, 8 cylinder, PS, radio, heater, air conditioner, automatic, like new
- 1949 IHC 3/4 ton pickup
- Electric Wheel 4 wheel trailer, 8x14 flatbed and grain sides
- Steel slip-in stock racks
- Timberlock stock racks for 1955 to 1959 Chev. pickup
- 14' fishing boat
- Klepper Master rubber boat

FEED, LUMBER, POSTS, HAND TOOLS & MISC.

- 100 square bales prairie hay; 75 bu. milo; 100 bu. oats; some steel posts; barbed wire; dog house; Dust helmet for combine; used lumber
- 6' stock tank; set 38' tractor chains; 300 gal. gas barrel, hose & nozzle; some chicken equipment; metal farrowing crate
- 25 bu. wooden calf creep feeder; panels; hand weed sprayer; gas cans; Homelite chain saw; log chains; grease guns
- 3/4" electric drill; socket sets; hyd. cylinder; 2 hyd. jacks; steel post driver; ladders; two grain augers, 4", 12" & 16"; rope; shovels; scoops; saw; hand tools and misc. small items used on the farm.

HOUSEHOLD GOODS

- Frigidaire apartment size electric range; Philco 9' refrigerator; Warm Morning 24,000 BTU gas heater; 1968 Zenith 21" B&W TV, good.
- Antique square dining table; library table; antique desk; dresser; metal beds; chests of drawers; recliner chair, good; antique rockers; utility cart.
- Odd chairs; stone jar & jugs; stone churn; kerosene lamp; antique kitchen scales; old TV set; pots & pans, dishes and many small misc. items.

Terms — Cash Day Of Sale

Homer Rundle, Executor

Jones & Ryan, Clay Center, Attorneys For Estate
Foster L. Kretz Auction Service, Clay Center, Ph. Morganville WA 6-4422
Clerk: Union State Bank, Clay Center

80A FARM Auction

Thurs., July 27

Starts 1:30 p.m.

Washington County, Kansas & house in town, located 4 east, 1 south & 1/2 east of Washington, Ks.

Farm to be sold at building site 48 acres crop land, balance pasture & building site.

Domestic Wheat 7.3; Corn 23; Conserving 4.

Buildings are Fair.

LEGAL: North 1/2 of the Northeast 1/4 of Section 15, Twp. 3 South, Range 4 East of the 6th P.M., Logan Township, Washington County, Kansas.

TERMS: 20 percent down day of sale; balance when abstract of title and warranty deed are complete, or on or before September 1, 1972.

Farm may be inspected at any time

A.C. Bokelman, Washington is the attorney for the estate and will handle all necessary papers.

HOUSE at 315 West Fifth Street, Washington sells at 3:00 P.M. 20x24 home with 2 porches & small building

Home may be inspected by calling Albert Waterman, Washington, Kansas, Contracts on both above parcels will be drawn up by A.C. Bokelman

TERMS: 20 percent down day of sale, balance and possession upon completion of Abstract and deed.

Roy H. Waterman ESTATE

ALBERT WATERMAN, Adm.
A. C. BOKELMAN, Attorney for Estate
Harold R. Siegel, Auct. & Real Est. Broker
Ph. 729-3651
Fairbury, Nebraska

Cover the Territory

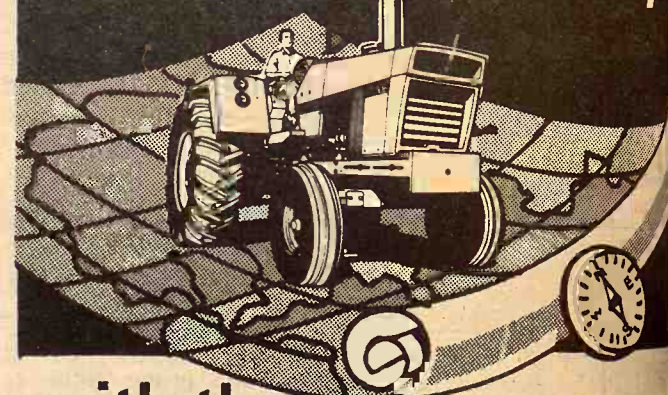

with the Big New Case 1370 from CASE DEALERS

504 TURBO-CUBE
1370, Blasting 140 HP*
*power take-off horse power, Manufacturer's rating.



Smooth on the go Power Shift

CASE 1175

AVAILABLE FINANCING



SEE A BIG TRACTOR MAN

Clay Center
PORTER EQUIP., CO.

Marion
LONGHOFFER SUPPLY

Centralia
McBRATNEY IMPL. CO.

Salina
VAHSOLTZ IMPL. CO.

Linn
KUHLMAN MOTOR CO.

Marysville
BRAUCHI BROTHERS

Chapman
JONES & KNOPP

Ellsworth
CHOITZ EQUIPMENT

CLOSE WATCH

Bill Hanson, West... this summer. He... addition to being pr... bought the windrow... father died he starte... has his hands full.

Wind Erosion

Wind erosion dama... the Great Plains decr... last winter and sprin... earlier, says the... apartment. An estimated 2,245,...

Auction SALE

I, the undersigne... testament of Marg... the highest bidders... Marguerite Neill, c... edge of Clay Center

Household Antiques And Collectibles

1969 GE 10' refrige... door with freeze... 1969 GE electric ran... in oven in metal... very good
Chrome kitchen tab... nearly new
French Provincial... matching chair, ...
Large divan very g...
Platform rocker, l...
new; blonde book...
end tables; 2 ma...
tables; corner shel...
Odd antique cha...
desks; antique...
chairs; center tab...
kitchen cupboards...
dining chairs.
4 blonde dining c...
wood folding chair...
antique chest; ced...
tables; lawn chair...
Wurlitzer spinet...
bench, very nice...
combination radi...
player.
Mahogany drop l...
chairs with matchi...
good & nice; ant...
serving table or c...
floor & table lamp...
Cut glass; tear dr...
near new; milk glas...
piece bedroom st...
French, complet

Ralph

Frank D. Ob...
Foster Kretz A...
Clay Center, Ph. Morg

market and feed set-aside used for grain so of their in order and price lightened crops

22

July 18, 1972

last year and the growth of feed and wheat. New prices for grain improve outlook continues domestic feeding those curbs could be next year.

Saturday, July 14

Starts 10 a.m.

I will sell at public auction located at 900 Colorado St., Kansas.

This is a choice lot, location with possibilities. This complete with furniture consists of: Stove; refrigerator; chairs; davenport; in each apartment. ment is rented at \$313, Kansas. located at 900 3-room ate en- rage.

or to see property before sale Poyntz, Manhattan, 913-778-3000; engineer, 913-778-3455, Mrs. Thelma Daine Dale, 913-776-9045.

Nannie Kelly, Owner

T SALES AT ONAGA Wednesday

TARTS 8:00 P.M.

H CATTLE AND HOGS

Community S

the Territory

Case 1370

Smooth on the go Power Shift

Case

BIG TRACTOR MAN

Linn KUHLMAN MONTGOMERY Marysville BRAUCHI BROOKS Chapman JONES & KNAPP Ellsworth CHOITZ EQUIPMENT



LOSE WATCH

Bill Hanson, Westmoreland, has cut 500 acres of alfalfa and hay so far this summer. He farms 460 acres and does custom windrowing, in addition to being principal of the Westmoreland High School. Hanson bought the windrower to supplement his teaching income but when his father died he started handling the farm operation and found out he has his hands full.

Wind Erosion Down Sharply

Wind erosion damage to land in Great Plains decreased sharply winter and spring from a year earlier, says the Agriculture Department. An estimated 2,245,297 acres were damaged by wind during the season, a drop of nearly 53 per cent from more than 4.7 million reported in 1970-71, officials said. Texas land damage from wind was put at 1,145,150 acres. Other

Auction SALE

Wednesday, July 19

Starts 4:00 p.m.

IN THE PROBATE COURT OF CLAY COUNTY, KANSAS, in the Matter of the Estate of Marguerite Neill, deceased. No. 8007

Notice of Public Sale of Personal Property

I, the undersigned, Ralph Neill, Jr., as executor of the last will and testament of Marguerite Neill, deceased, will offer for sale and sell to the highest bidders for cash in hand, personal property of the estate of Marguerite Neill, deceased, at the Armory Building in the southeast edge of Clay Center, Kansas,

Household Goods, Antiques And Collectables

1969 GE 10' refrigerator, double door with freezer, very good 1969 GE electric range with built in oven in metal cabinet base, very good Chrome kitchen table & 4 chairs, nearly new French Provincial divan with matching chair, nearly new Large divan very good Platform rocker, love seat near new; blonde bookcases; blonde end tables; 2 marble top end tables; corner shelves. Odd antique chairs; 2 antique desks; antique needle back chair; center table; 2 antique kitchen cupboards; 4 antique dining chairs. 4 blonde dining chairs; steel & wood folding chairs, very nice; antique chest; cedar chest; card tables; lawn chairs. Wurlitzer spinet piano and bench, very nice; Spartan combination radio & record player. Mahogany drop leaf table & 6 chairs with matching hutch, very good & nice; antique walnut serving table or cart; several floor & table lamps very good. Cut glass; tear drop table lamp near new; milk glass table lamp; 5 piece bedroom suite, modern French, complete; 5 piece

bedroom suite with twin beds complete; 4 piece birdseye maple bedroom suite complete; 3 piece bedroom suite complete. Brass bed complete; 2 antique trunks; kitchen stool; Hoover upright sweeper nearly new; older sweeper; 55 cup electric coffee maker; bedding; linens; a lot nice curtains; blankets; fruit jars; stone jars; fans; bed spreads. Chas. Dickens books; other old books; brass kettle; old jewelry; towels; pictures & picture frames; flower pots; silver platters; plates; coffee servers; cream & sugar sets. Other silver items; cut glass bowls, plates & sherbet dishes; antique silverware; set of silverware; fancy plates & bowls. Several sets of good china dishes; set of Bavarian dishes; 2 Bleek china sugar & creamers. Electric skillet; boiler; coffee pots; deep fryer; mixer; canister set; kitchen dishes; pots & pans; water pitchers; step ladder; some garden & hand tools. Also many small items of antique and collectable too numerous to mention. This is a very good offering of modern & antique furniture, all very clean and well taken care of. A large amount of small items so will begin promptly at 4 o'clock.

Terms — Cash Day Of Sale

Ralph Neill Jr., Executor

Frank D. Oberg, Clay Center, Attorney For Executor
Aucts. Foster Kretz Auction Service, Clay Center, Ph. Morganville WA 6-4422
Clerk: Union State Bank, Bank, Clay Center

plains states with substantial damage included: North Dakota, 277,450 acres; Montana 242,510; and Kansas 133,472.

Of the total land damage, 94 per cent was in crops; 4 per cent in pasture or range; and 2 per cent in other uses.

Kansas Shorthorn Jr. Field Day Set For July 22

The WaKeeney Fairgrounds will be the site for the 1972 Kansas Shorthorn Junior Field Day. Judging will start at 9:00 a.m. on July 22.

This annual event is sponsored by the Kansas Shorthorn & Polled Shorthorn Association. Dr. Miles McKee, Kansas State, will judge this year's show, and boys and girls eligible for 4-H and FFA membership may compete.

Heifers eligible for the show must have been transferred in the exhibitor's name by May 1, 1972, and entries must be sent to Milton Nagely, Abilene, by July 15. A total of \$1,295 in cash prizes and gift certificates will be awarded.

The committee in charge of arrangements is: Bill Scott, Ransom; Nathan Carroll, Ransom; Milton Dietz, WaKeeney; and Keith

Fish, WaKeeney. For further information contact any of the above members or Milton Nagely.

Kansas Bans Acupuncture

The ancient Chinese art of needle medicine, known in modern times as acupuncture, has been prohibited in Kansas.

The 11 members of the state board of the Healing Arts voted unanimously against it.

"We're not condemning acupunc-

ture per se," said Dr. F. J. Nash, secretary of the board.

"But we don't think there is any place in this country where it has been used or taught enough so anyone can claim proficiency at it."

Fred Sturm, executive director of the board, said he does not know of any attempt to practice acupuncture in Kansas.

The board took its action at the request of Dr. Kenneth Graham of Leavenworth, president of the Kansas Medical Society. Nash said the society did not oppose acupuncture but asked that the board make a ruling on it.

EMPORIA LIVESTOCK SALES CO.

Cattle Auctions at 10 am. Each FRIDAY

WHO TO CALL:

OLMA PEAK
ph. Emporia 316/342-1139

PAUL HATCHER
ph. Emporia 316/342-112

BILL HATCHER
ph. Emporia 316/342-3348

GLENN LUNRUH
Saffordville 316/279-3453

VIC PEAK
ph. Emporia 316/342-8411

LEE BRYANT
ph. Emporia 316/342-8567

WILBUR WHITMAN
Cassoday 316/735-2475

BARN PHONE 316/342-2425

Great Bargains Of the Week!

FREE COFFEE

OUTSIDE LATEX
per. gal. \$2.99

"Payless Pete"

BASKETWEAVE
Pre-Stained
60"x96" — \$11.49
72"x96" — \$13.29
POSTS EXTRA

CHAIN LINK FENCE
All 50' Rolls
All Accessories Available
Per Ft.
36' Rolls 22c
42' Rolls 27c
48' Rolls 31c
60' Rolls 46c
72' Rolls 51c

SLAT CRIBBING
48 inches high
50 inches long
per roll \$13.49

TREATED LUMBER
23¢ SQ. FT.
2x6's - 2x8's - 2x12's
1x6's & 1x12's

GARDEN BARK
Natural tree bark for flower beds, trees, gardens, beautifies, mulches, retains moisture.
3 Cu. Ft. Bag \$1.99
White-Black

LOOSE WOOL INSULATION
Covers 18-20 sq. ft. 3" Thick
ONLY 97¢

ZONLITE INSULATION
\$1.36 Per Bag
Covers 12 Sq. Ft. 3" Thick

STORM DOORS
32" X 81" \$18.95
36" X 81" \$19.95

Barbed Wire
12 1/2-Ga. \$10.99
2-Pt. Bart 80 rd. roll

STORM WINDOWS
25 SIZES ONLY
\$8.99 EACH

Paneling Special
THURS.-FRI.-SAT. ONLY
Mahogany panels; 2 colors to choose from
EVERY SHEET USEABLE \$2.19 per sheet

MANY OTHER TYPES OF PANELLING AT GREATLY REDUCED PRICES

HOURS
8:00-5:00
Mon.-Sat.

FREE PARKING

TOPEKA KANSAS

PAYLESS CASHWAYS LUMBER STORE

Phone 913/232-7248

Farmers & Ranchers Livestock Commission Co., Inc

WEST ON
OLD HWY. 40

SALINA, KANS.



MONDAY Hogs & Cattle

Hogs sell at 10:30 a.m. followed
by our regular cattle sale as they are
unloaded.

THURSDAY

~~Cattle Only~~
Selling Cattle
in the order they are received
in the books.

MONDAY SALES ONLY UNTIL AFTER HARVEST Selling Both Cattle And Hogs



KANSAS' 2ND LARGEST LIVESTOCK AUCTION

Electric Scale shows average weight in lights
Yard facilities for 5000 head.
Most modern, up-to-date auction facility
with theatre type seats for 500.

Receipts Monday totaled 1411 hogs including 723 feeder pigs
and 1713 cattle; with increased receipts and a good attendance
of local and out of state buyers. Stocker & Feeder cattle selling
higher with fat hog top Monday \$29.35.

Choice 300-400 lb. steers \$55.25 to \$56.50
Choice 400-500 lb. steers \$48.25 to \$50.75
Choice 500-600 lb. steers \$44.50 to \$48.25
Choice 600-700 lb. steers \$42.75 to \$44.50
Choice 700-800 lb. steers \$40.75 to \$42.50
Choice 800-950 lb. steers \$38.00 to \$40.75
Holstein steers at \$33.00 to \$41.25
Choice 300-400 lb. heifers \$42.00 to \$45.25
Choice 400-500 lb. heifers \$40.50 to \$42.00
Choice 500-600 lb. heifers \$39.90 to \$40.50
Choice 600-750 lb. heifers \$39.34 to \$39.90

Following is a partial listing of our sale last week:

STEERS

2 blk str, Alma	215 @ 68.00
1 wf str clf, Bennington	270 @ 56.50
8 wf str, Alma	392 @ 55.25
1 wf str, Ellsworth	275 @ 54.00
6 wf str, Beverly	412 @ 50.75
1 wf str clf, Bennington	395 @ 49.25
12 wf str, Beverly	509 @ 48.25
3 blk str, Bennington	453 @ 47.25
1 wf str, Bennington	475 @ 47.25
1 blk str, Ellsworth	465 @ 46.40
1 wf str, Green	520 @ 46.00
1 wf str, Hope	530 @ 46.00
6 wf str, Carlton	510 @ 45.60
4 blk str, Geneseo	348 @ 45.50
3 bwf str, Tescott	573 @ 45.40
2 blk str, Salina	535 @ 45.25
1 wf str, Ellsworth	535 @ 45.20
1 blk str, Salina	525 @ 44.75
5 bwf str, Lorraine	551 @ 44.60
1 wf str, Ellsworth	530 @ 44.50
2 bwf str, Aurora	552 @ 44.50
40 wf str, Abilene	656 @ 44.50
1 blk str, Green	585 @ 44.30
8 blk str, Salina	610 @ 44.20
2 bwf str, Aurora	677 @ 44.00
2 wf str, Aurora	680 @ 44.00
2 wf str, Ellsworth	645 @ 44.00
3 wf str, New Cambria	605 @ 43.90
2 blk str, Bennington	372 @ 43.75
2 blk str, Miltonvale	592 @ 43.75
6 char str, Conway	643 @ 43.70
4 char str, Conway	568 @ 43.50
2 wf str, Abilene	685 @ 43.30
3 mix str, Ellsworth	685 @ 43.30
2 mix str, Aurora	662 @ 43.00
9 mix str, Barnard	614 @ 43.00
9 wf str, Hope	746 @ 42.70
4 mix str, Carlton	722 @ 42.60
1 blk str, Salina	595 @ 42.50
42 mix str, Abilene	707 @ 42.45
1 char str, Green	720 @ 42.30
1 wf str, Clay Center	760 @ 42.30
48 mix str, Abilene	703 @ 42.25
46 mix str, Solomon	731 @ 42.20
13 mix str, Carlton	765 @ 42.10
8 mix str, Abilene	622 @ 42.10
1 wf str, Abilene	705 @ 42.10
21 mix str, Lindsborg	736 @ 41.80
46 mix str, Solomon	709 @ 41.75
1 wf str, Abilene	695 @ 41.60
1 wf str, Solomon	760 @ 41.50
109 mix str, Manchest	788 @ 41.32
1 wf str, Abilene	725 @ 41.00
7 blk str, Solomon	672 @ 40.10
1 bwf str, Solomon	810 @ 40.75
1 blk str, Solomon	710 @ 40.00
36 mix str, Marquette	795 @ 39.85
30 mix str, Carlton	886 @ 39.40
43 mix str, Solomon	764 @ 39.30
6 mix str, Carlton	887 @ 39.30
1 rn str, Tescott	740 @ 39.25
1 rd str, Tescott	750 @ 39.10
6 char str, Linn	678 @ 38.70
5 blk str, Assaria	849 @ 38.70
1 char str, Lindsborg	885 @ 38.70
1 blk str, Marquette	995 @ 37.75
29 mix str, Marquette	863 @ 37.10
1 rd & wht str, Solo	1030 @ 35.50

HOLSTEIN STEERS

1 holst str, Solomon	640 @ 41.25
1 holst str, Enterprise	385 @ 39.90
2 holst str, Solomon	385 @ 38.75
15 holst str, Solomon	689 @ 35.70
1 holst str, Lincoln	935 @ 35.10
3 holst str, Ellsworth	740 @ 34.40
4 holst str, Ellsworth	641 @ 34.10
14 holst str, Ellsworth	856 @ 33.50
29 holst str, Ellsworth	954 @ 33.35
4 holst str, Hope	977 @ 33.20
18 holst str, Clay Cen	1000 @ 33.10
27 holst str, Abilene	856 @ 33.10
2 holst str, Lincoln	867 @ 33.00
1 holst str, Sylvan Gr.	770 @ 33.00

HEIFERS

3 bwf hfr clvs, Green	260 @ 45.50
7 mix hfrs, Celena	332 @ 45.25
3 blk str, Geneseo	301 @ 42.50
5 wf hfrs, Ellsworth	422 @ 42.00
5 wf hfrs, Beverly	444 @ 41.75
1 wf hfr, Solomon	455 @ 41.50
2 blk mix hfrs, New C.	342 @ 41.25
1 wf hfr, New Cambria	405 @ 40.75
3 bwf hfrs, Ellsworth	520 @ 40.50
6 wf hfrs, New Camb	564 @ 40.50
61 mix hfrs, Roxbury	640 @ 39.90
38 wf hfrs, Abilene	690 @ 39.90
4 wf hfrs, Hillsboro	497 @ 39.75
13 mix hfrs, Abilene	612 @ 39.75
5 char hfrs, Conway	549 @ 39.60
17 mix hfrs, Carlton	706 @ 39.50
83 mix hfrs, Roxbury	700 @ 39.45
3 wf hfrs, Hillsboro	661 @ 39.25
1 wf hfr, Hope	640 @ 39.20
12 mix hfrs, Carlton	708 @ 39.00
8 blk hfrs, Salina	573 @ 39.00
5 wf hfrs, Clay Center	691 @ 39.00
9 mix hfrs, Lorraine	521 @ 38.70
4 blk mix hfrs, Clay C.	652 @ 38.60
15 mix hfrs, Solomon	730 @ 37.60
1 wf hfr, Longford	650 @ 37.25
4 bwf hfr, Hope	768 @ 36.90
5 wf hfrs, Carlton	790 @ 36.60
1 holst hfr, Tescott	730 @ 35.90
3 blk hfrs, Assaria	723 @ 35.10
6 mix blk hfrs, Linn	760 @ 34.75
1 blk hfr, Wakefield	815 @ 34.60
3 mix hfrs, Hope	1010 @ 33.40
1 wf hfr, Brookville	910 @ 30.25
1 char hfr, Carlton	1145 @ 29.75

COWS

1 blk cow & clf, Abilene	@355.00
1 wf cow & clf, Abilene	@340.00
1 blk cow & clf, Abilene	@315.00
1 holst cow, Gypsum	1285 @ 26.70
1 wf cow, Lincoln	1180 @ 26.60
1 wf cow, Lincoln	885 @ 26.50
1 holst cow, Smolan	1545 @ 26.50
1 holst cow, Gypsum	1060 @ 26.50
1 wf cow, Enterprise	1030 @ 26.20
1 holst cow, Gypsum	1495 @ 26.20
1 holst cow, Gypsum	1245 @ 26.10
1 wf cow, Smolan	1330 @ 26.00
1 blk cow, Lincoln	945 @ 25.90
1 holst cow, Gypsum	1135 @ 25.90

FOR INFORMATION OR ESTIMATES

LAURENCE CLEMENCE
Abilene Phone CO 3-3091
MERRILL CHRISTIANSEN
Durham Phone 732-3371
BOB MUIR
Salina Phone TA 3-2963

1 bwf cow, Assaria	1135 @ 25.90
1 holst cow, Abilene	1210 @ 25.90
1 holst cow, Abilene	1545 @ 25.80
1 holst cow, Gypsum	1225 @ 25.80
1 blk cow, Durham	795 @ 25.70
1 wf cow, Sylvan Gr	1080 @ 25.70
1 wf cow, Ellsworth	1065 @ 25.60
1 Guern cow, Salina	1140 @ 25.60
1 wf cow, Green	890 @ 25.50
1 wf cow, Green	960 @ 25.50
1 wf cow, Green	1105 @ 25.50
1 wf cow, Ellsworth	1030 @ 25.50
1 blk cow, Ellsworth	925 @ 25.50
1 wf cow, Green	945 @ 25.50
1 wf cow, Lincoln	900 @ 25.40
1 holst cow, Salina	1415 @ 25.20
1 holst cow, Smolan	1495 @ 25.20
1 wf cow, Culevan	905 @ 25.10
1 bwf cow, Green	1115 @ 25.10
1 blk cow, Geneseo	1035 @ 25.10
1 wf cow, Ellsworth	1000 @ 25.10
1 blk cow, Lincoln	935 @ 25.10
1 wf cow, Ellsworth	940 @ 25.00
1 holst cow, Salina	1600 @ 25.00
1 wf cow, Enterprise	1020 @ 24.90
1 wf cow, Lincoln	1045 @ 24.90
1 wf cow, Culver	1035 @ 24.80
1 wf cow, Culver	990 @ 24.80
1 wf cow, Enterprise	1020 @ 24.80
1 wf cow, Sylvan Gro	1085 @ 24.70
1 blk cow, Minneapolis	1015 @ 24.70
1 wf cow, Beverly	1055 @ 24.70
1 blk cow, Ellsworth	1350 @ 24.70
1 wf cow, Green	945 @ 24.70
1 wf cow, Culver	915 @ 24.70
1 holst cow, Gypsum	1340 @ 24.70
1 wf cow, Culver	1105 @ 24.60
1 bwf cow, Lincoln	1035 @ 24.50
1 wf cow, Green	1100 @ 24.50
1 wf cow, Beverly	1077 @ 24.50
1 blk cow, Lincoln	905 @ 24.50
1 blk cow, Lincoln	1065 @ 24.50
1 wf cow, Sylvan Gr	890 @ 24.20
1 wf cow, Green	1050 @ 24.20
1 blk cow, Minneapolis	1105 @ 24.10
1 wf cow, Green	1020 @ 23.90
1 blk cow, Green	955 @ 23.90
1 wf cow, Ellsworth	1040 @ 23.80
1 Guern cow, Benning	1030 @ 23.80
1 wf cow, Green	830 @ 23.70
1 wf cow, Green	1020 @ 23.70
1 blk cow, Lincoln	975 @ 23.75
1 blk cow, Ellsworth	960 @ 23.60
1 bwf cow, Gypsum	1060 @ 23.55
1 holst cow, Sylvan Gr	885 @ 23.50
1 blk cow, Lincoln	875 @ 23.50
1 wf cow, Elmo	1095 @ 23.25
1 wf cow, Green	805 @ 23.25
1 blk cow, Salina	1005 @ 23.10
1 wf cow, Ellsworth	1045 @ 23.10
1 blk cow, Ellsworth	920 @ 22.90
1 blk cow, Emo	975 @ 22.80
1 wf cow, Ellsworth	925 @ 22.70
1 holst cow, Gypsum	1045 @ 21.10

BULLS

1 blk bull, Minneapolis	1520 @ 32.70
1 wf bull, Longford	1435 @ 32.10

1 wf bull, Miltonvale	1735 @ 32.00
1 blk bull, Lincoln	1355 @ 32.00
1 rn bull, Barnard	1560 @ 31.50
1 blk bull, Ellsworth	1315 @ 31.40
1 char bull, Enterprise	1245 @ 31.10
1 brn sw bull, Smolan	1820 @ 31.10
1 blk bull, Tescott	1030 @ 30.10
1 blk bull, Miltonvale	1140 @ 29.50
1 wf bull, Smolan	1085 @ 29.25

FAT HOGS

9 mix hogs, Ada	211 @ 29.35
12 mix hogs, Solomon	219 @ 29.30
14 mix hogs, Lincoln	218 @ 29.30
14 mix hogs, Holyrood	233 @ 29.25
8 mix hogs, Dorrance	222 @ 29.25
11 mix hogs, Salina	226 @ 29.20
16 mix hogs, Brookville	203 @ 29.15
34 mix hogs, Lincoln	210 @ 29.15
19 mix hogs, Salina	202 @ 29.05
8 wht hogs, Minneapolis	218 @ 29.00
4 mix hogs, Sylvan Gr	210 @ 29.00
9 mix hogs, Durham	243 @ 28.90
1 wht hogs, Barnard	255 @ 28.80
12 mix hogs, Kanopolis	257 @ 28.70
1 wht hog, Barnard	195 @ 28.00
8 mix hogs, Salina	167 @ 27.75
5 mix hogs, Barnard	177 @ 26.00

SOWS

2 spot sow, Sylvan Gr	335 @ 24.30
1 wht sow, Falun	335 @ 23.90
1 wht sow, Falun	410 @ 23.55
1 blk sow, Claflin	505 @ 23.50
1 wht sow, Barnard	470 @ 23.10
4 blk sows, Kanopolis	428 @ 23.00
2 wht sows, Salina	542 @ 22.70
2 blk sows, Abilene	552 @ 22.70
2 wht sows, Holyrood	632 @ 22.65
1 blk sow, Kanopolis	635 @ 21.80
1 blk sow, Kanopolis	540 @ 21.60

BOARS

1 wht boar, Oak Hill	620 @ 22.60
1 blk boar, Durham	440 @ 22.50
1 blk boar, Abilene	725 @ 22.50
1 rd boar, Salina	575 @ 22.50
1 rd boar, Sylvan Gr	790 @ 22.40
1 wht boar, Longford	425 @ 22.30
1 rd boar, Longford	365 @ 21.20
1 spot boar, Salina	305 @ 17.50

FEEDER HOGS

26 mix pigs, Preston	@ 29.25
33 wht pigs, Lindsborg	@ 29.00
5 wht pigs, Ellsworth	@ 28.75
13 wht pigs, Abilene	@ 28.75
20 mix pigs, Durham	@ 28.75
16 mix pigs, Smolan	@ 28.75
12 mix pigs, Claflin	@ 28.75
20 mix pigs, Miltonvale	@ 24.25
48 mix pigs, Beverly	@ 24.25
26 mix pigs, Tescott	@ 23.75
25 mix pigs, Lincoln	@ 23.25
8 blk pigs, Niles	@ 23.00
20 mix pigs, Abilene	@ 21.25
43 mix pigs, Culver	@ 17.00

THE LIVESTOCK AUCTION MARKET
With ACTION

Barn Phone
913 TA 5-0211 Salina, Kansas



CL
RATE
deduct
collect
CLAS
nied b
Mail T

No
POLL
ENTERPR
Cleaning of S
and
Phone 913/
Route 4 Junc

WELL D
Irrigation, stock
gravel packed well
plastic and metal
any formation. N
equipment.
BLUE VALLEY
GERALD ST
Blue Rapids, Kan
Phone Collect
913/226-7353

N
WALNUT
MOBILE HOME
Country
6 miles east
Phone: Office 913/
Or
Miles D. Bro
Delbert W. Wood
Joe McClur

NEED GRA
For your storage n
quality line of 100
grain bins. For inf
Pearson Cor
Roi
Junction City
Phone 91

DAIRY S

WA DAIRY

Your authorize
• DeLAVAL
• CLAY push
• MUELLER

Stores and
Wamego & S

For Free
WAMEGO
SENECA

DeLAVAL MILK
SEP-KO

CLAY
BARN EQUIPME

Service & Repair
for most dairy ec

JOE M
1 1/2 miles Sout
on Hwy

Ph. 229-5284

Ze
CONCORD

BULK
Sales &
Your Author

HAVER
REFRIGE
Centralia, Ks.

AUCTION

ROBERT "BO
AUCTION

Farm, Liquidatio
Phone or Write
PHONE: 913/
Box 275 - SAL

LAWRENCE
AUCTION
REAL ESTATE

Your Sale
Large or

EAST HIGH
MANHATTAN

Real E
And Gene

on Co., Inc.
A, KANS.

THURSDAY
Cattle
order the
books.

LY
ST
Hogs

KANSAS' 2ND LARGEST
LIVESTOCK AUCTION
Scale shows average weight
ilities for 5000 head.
Modern, up-to-date auction
atre type seats for 500.

1 wf bull, Miltonvale 1735
1 blk bull, Lincoln 1355
1 rn bull, Barnard 1560
1 blk bull, Ellsworth 1315
1 char bull, Enterprise 1245
1 brn sw bull, Smolan 1820
1 blk bull, Tescott 1030
1 blk bull, Miltonvale 1140
1 wf bull, Smolan 1085

FAT HOGS
9 mix hogs, Ada 211
12 mix hogs, Solomon 219
14 mix hogs, Lincoln 218
14 mix hogs, Holyrood 223
8 mix hogs, Dorrance 222
11 mix hogs, Salina 226
16 mix hogs, Brookville 203
34 mix hogs, Lincoln 210
19 mix hogs, Salina 202
8 wht hogs, Minneapolis 218
4 mix hogs, Sylvan Gr 210
9 mix hogs, Durham 243
1 wht hog, Barnard 255
12 mix hogs, Kanopolis 257
1 wht hog, Barnard 195
8 mix hogs, Salina 167
5 mix hogs, Barnard 177

SOWS
2 spot sow, Sylvan Gr 335
1 wht sow, Falun 335
1 wht sow, Falun 410
1 blk sow, Clafin 506
1 wht sow, Barnard 470
4 blk sows, Kanopolis 542
2 wht sows, Salina 552
2 blk sows, Abilene 632
2 wht sows, Holyrood 635
1 blk sow, Kanopolis 540
1 blk sow, Kanopolis 540

BOARS
1 wht boar, Oak Hill 620
1 blk boar, Durham 440
1 blk boar, Abilene 725
1 rd boar, Salina 575
1 rd boar, Sylvan Gr 790
1 wht boar, Longford 425
1 rd boar, Longford 365
1 spot boar, Salina 305

FEEDER HOGS
26 mix pigs, Preston
33 wht pigs, Lindsborg
5 wht pigs, Ellsworth
13 wht pigs, Abilene
20 mix pigs, Durham
16 mix pigs, Smolan
12 mix pigs, Clafin
20 mix pigs, Miltonvale
48 mix pigs, Beverly
26 mix pigs, Tescott
25 mix pigs, Lincoln
8 blk pigs, Niles
20 mix pigs, Abilene
43 mix pigs, Culver

THE LIVESTOCK AUCTION
With ACTION
Barn Phone
913 TA 5-0211 Salina, Kansas

GRASS & GRAIN CLASSIFIED ADVERTISING

RATES: 7¢ a word. \$1 minimum for one week. DISCOUNTS: (with cash orders only) deduct 10% if ad runs 2 weeks. Deduct 25% if ad runs 4 weeks. REFUNDS: you may collect a refund at the Ag Press office for any unused amount paid if an ad is cancelled. CLASSIFIED DISPLAY: (boxed ads) \$2.10 a column inch. CASH: ads not accompanied by cash have a 25-cent billing charge added.
Mail To: Ag Press - P.O. Box 1009 - 1531 Yuma - Manhattan, Kansas 66502 - JE 9-7558

Notices

POLLARD ENTERPRISES, INC.

Cleaning of Septic Tanks and Pits
Phone 913/238-6273
Route 4 Junction City, Ks.

WELL DRILLING

Irrigation, stock and home gravel packed wells. Test holes, plastic and metal casings in any formation. New air rotary equipment.
BLUE VALLEY DRILLING
GERALD STRADER
Blue Rapids, Kansas 66441
Phone Collect 913/226-7353

NEW

WALNUT GROVE

MOBILE HOME PARK & SALES
Country Living
6 miles east of Manhattan
Phone: Office 913/494-2610 St. George
Or Call
Miles D. Brooks-776-6874
Delbert W. Woodworth-494-2420
Joe McClure-229-5284

NEED GRAIN STORAGE?

For your storage needs Behlen has a quality line of 1000 to 100,000 bushel grain bins. For information contact:
Pearson Construction Co.
Route 4
Junction City, Kansas 66441
Phone 913/238-1643

DAIRY SUPPLIES

WAMEGO DAIRY SUPPLY

Your authorized dealer for:
• DeLAVAL milkers
• CLAY push-button eqpt.
• MUELLER Bulk Tanks

Stores and Service from
Wamego & Seneca, Kansas

For Free Estimates Call:
WAMEGO 456-7200 or
SENECA 913/336-9912

DeLAVAL MILKING EQUIPMENT SEP-KO CLEANERS

CLAY
BARN EQUIPMENT
Service & Repairs
for most dairy equipment

JOE MCCLURE

1½ miles South of Alta Vista
on Hwy 177
Ph. 229-5284 Alta Vista, Kansas

Zero CONCORD MILKERS

BULK TANKS
Sales & Service
Your Authorized Dealer

HAVERKAMP
REFRIGERATION
Centralia, Ks. 913 857-3946

AUCTIONEERING

ROBERT "BOB" SHANK

AUCTIONEER
Farm, Liquidation, Household
Phone or Write for Sale Dates
PHONE: 913/823-8994
Box 275 - SALINA, KANSAS

LAWRENCE E. WELTER

AUCTIONEER
REAL ESTATE SALESMAN
Your Sale Solicited
Large or Small
EAST HIGHWAY US 24
MANHATTAN PR 8-3455
Real Estate
And General Sales

AUCTIONEERING REAL ESTATE... SALES OF ALL TYPES

Bob Wilson
Box 128
St. George, Kansas
Ph. 913/494-2552



Milton Anderson
103 So. 4th Street
Manhattan, Kansas
Ph. 913/539-7365

Col. Jack H. Littlejohn, Auct.

FARM/RANCHES/LIVESTOCK/
MACHINERY/HOUSEHOLD GOODS
Large or Small
GREAT PLAINS REAL
ESTATE CO.
2818 Vine, Suite C
Hays, Kansas, 67601
Ph. 913/625-5618
Home 913/625-7297
Mobile 913/625-7908

MEMORIALS

MONUMENTS

Stones designed and cut by experienced craftsmen in our own plant.

Rundle Monument Co.

Harlan Rundle, Owner
Office & Display
4th & Grant
ME 2-2323
CLAY CENTER



MONUMENTS

MANHATTAN MONUMENT CO.

J. J. BEAUDET
Office and Display
2301 Stagg Hill Road

Office Phone Res. Phone
539-0441 776-9742
MANHATTAN, KANS.

CEMETERY MEMORIALS

54 Year Continuous Service
Display Located on US24
East of City Limits

SCHAUBEL MONUMENT CO., INC.

RR 3 Box 20 ME 2-3531
Clarence Blanc, Owner
CLAY CENTER

LAND IMPROVEMENT

MEMBER KCCA AND LICA



Ponds • Terraces • Grading
Waterways • Clearing
Land Leveling

ROGGENDORFF CONST., INC.
Phone 913-539-3984
1630 OSAGE - MANHATTAN

Livestock

CALL US

for choice healthy "OKIE" steers that can be bought for a lot less money. Our weights and condition will save you money.

Orndorff Cattle Co.

Harvey Orndorff, Nowata,
Oklahoma 918-273-2666
Jim Orndorff, Tulsa, Oklahoma
918-622-9043

Circle V Western Shop

Top Lines In
WESTERN WEAR.

Boots & Saddlery

HORSE SHOEING

Colts Broke — Horses Trained
at stud — Sugar Leo Bar

Mike Vernese

Phone 913 456-9829
1 mile south on Hwy. 99
WAMEGO, KANSAS

HORSES FOR SALE

Registered and Grade

also

Standing Two Stallions

Breaking & Training Available

BOB HAYNES

Route 1 Wamego, Ks.
Phone 913-456-9946

FINANCING AVAILABLE

On Springer Cows & Heifers.
100 head heavy Springer Holstein Cows & Heifers. Also Guernsey & Jerseys.

HOLSTEIN HEIFERS
50 bred heifers. 50 heifer calves
150 open heifers — also 300 head
of Beef Cross & Holstein bull
calves at our farm every week.

W. G. WIEBE

Sumnerfield, Kansas 66541
Ph. 913-244-7625

SPF DUROCS

Gilts bred to farrow beginning
August 1st. Many are bred to
York boars. Also serviceable
age boars for sale.

Nationally Accredited SPF

Phone 913 238-4382 or 238-7743
or write

FRED GERMANN
Dwight, Kansas



SPF BOARS

Herd Averages To 220 Lbs.
Breed Days Loineye Backfat
York 176 5.62 1.04
Duroc 173 5.84 1.02
Hamp 192 5.50 0.93

HARVEY HERRS
Phone 913 348-2252
LINN, KANSAS

HOG PRODUCERS

Planning to remodel or
enlarge your operations?

Contact Cliff Jackson, the Hus-
kee-Bilt representative, for any
and all housing equipment you
need. Farrowing houses, full
line of oxidation eqpt., infra-
red heaters, etc., etc. Crates,
concrete slabs. Everything.

913-456-7436 903 Vine
WAMEGO, KANSAS

FOR SALE — 9 young Holstein
milk cows, one purebred Hol-
stein bull. Ollin Clinton, Ben-
nington, Ks., Phone 913 488-3801
evenings. SB21

CHESTER WHITE boars for
sale, serviceable age & younger,
on farm tested. Also February
gilts. Sunflower Chesters, Man-
hattan, Ks., Phone 913 539-3497.
SB22

FOR SALE — Pair of smooth
mouth jack mules, well broke,
suitable for parades, gentle for
anyone to drive. Willard Olson,
Olsburg, Ks., 913 468-3515.
SB23

FOR SALE — Choice to fancy
West Texas calves in load lots,
weights 350-450, guaranteed ap-
proval. James Forshee, Concor-
dia, Ks., 913 243-4717. SB22

17 BIG BLACK cows & calves.
Also 11 Hereford cows & calves.
913 244-3422, Summerfield, Ks.
SB20

TOP QUALITY Holstein and
crossbred calves, age 2 wks. to
600 lbs. Jerry Davis, Herington,
Ks., 913 BL 8-3132 or BL 8-3024.
x20

33 HEREFORD cows 4 to 6 yrs.
old, to calf Sept. \$295. 31 Here-
ford cows with big calves \$395.
Paul Evans, Kincaid, Ks., Phone
316 439-5354. SB20

40 HEAD HOLSTEIN heifers,
some close. Leonard Travelute,
Waterville, Ks. 913 785-2526.
SB20

TWO SWISS-CHAROLAIS heif-
ers. Two Swiss-Simmental bulls
service age. John W. Lust, Iola,
Ks., Phone La Harpe 562. x21

11 REGISTERED BARDOLIER
Angus cows 4-6 years old, large
fancy purebred Angus calves.
by side that show prospects for
herd sires and replacement heif-
ers. Cows bred back to Simmen-
tal Chlaus bull. No cleanup bull
used. Keith Houghton, Tipton,
Ks. 67485. Phone 913 373-4100.
x22

SADDLE HORSES for sale. Rt.
1, Box 35, Enterprise, Ks. Phone
913 934-2777. SB20

10 HEREFORD COWS with
calves at side \$335. 5 Angus
cows with calves at side \$335.
Above cows weigh 1000 lbs Ph.
316 439-5354, Paul Evans, Kin-
caid, Ks. SB21

REGISTERED YORKSHIRE
bred gilts and sows for sale.
Also open gilts and spring
boars. Bred like our show and
testing station toppers. Walker
Yorkshire Farms, Rt. 2, McPhers-
on, Ks., 316 241-5139. SB22

FHE HORSE Club is compiling
a directory of local boarding fa-
cilities. Call entries to 776-9039
evenings. x20

FOR SALE — Gentle, well
broke palomino mare, 8 years,
15 hands. Phone 913 539-5074.
SB20

FOR SALE — Purebred Hamp
gilts, bred to farrow beginning
Sept. 1. Phone 913 785-2766 or
785-2765, Gail & Arthur Roep-
ke, Waterville, Ks. SB23

FOR SALE — 45 Hereford
cows with calves at side. Harold
Cushing, Kincaid, Ks., Phone
439-5507, Kincaid. SB20

FOR SALE — Two seven year
old mares in foal, one three
year old stallion, one three-year-
old mare. Clyde Wallace, White
City, Ks. x20

FOR SALE — Extra good kids
horse, very gentle. Phone 539-
3220, Manhattan. Chester Allen,
Rt. 5. x20

FOR SALE — Six year old
saddle mare, well broke. Six
year old Appaloosa mare, well
broke. Both horses gentle en-
ough for children. Raymond
Krause, Wheaton, Ks., Phone
913 224-3459. x21

FOR SALE — 27 cows & calves.
Leon Converse Jr., Council
Grove, 316 767-5047. SB20

FOR SALE — Purebred Hamp-
shire & purebred Yorkshire
boars 275-300 lbs, guaranteed
breeders, vaccinated for erysi-
pelas. Also have purebred
Hampshire & purebred York-
shire open gilts 250 lbs. 913
744-2103 or 913 744-2891, Brem-
en, Ks. SB21

WE ARE offering for sale —
Royal Asset King, our Duroc
hired boar. Pigs sired by him
have compiled the following av-
erage on farm test data this
past year: 168 days to 220 lbs.
5.70 loin eye at 220 lbs.; 0.98
backfat at 220 lbs. Nationally
accredited SPF. Harvey HERRS,
Linn, Ks., Phone 913 348-2252.

FOR SALE — Holstein bulls &
heifers. Also crossbred and
weaned calves. Dwight Rhodes,
Clifton, Ks., Phone 913 455-3407
SB22

FOR SALE — Several nice Poll-
ed Hereford bulls, quiet disposi-
tion, price reasonable. Roth
Brothers, Green, Ks., Phone WI
4-2237 or 4-2238. SB22

FOR SALE — Yorkshire boars
& gilts, good quality and farm-
er prices. Laver Farms, Hope,
Ks., 913 479-2268 or 913 949-2785.
SB22

FOR SALE — 27 purebred
Yorkshire gilts, bred to pure-
bred Duroc boar. Phone 913
636-8497, Paxico, Ks. SB20

DUROC BOARS — Registered,
serviceable age, farmers price.
A lot of length and big hams.
Harold Brumm, Junction City,
Ks., Rt. 3, Phone 913 238-7258.
x22

FOR SALE — 6 registered Hol-
stein bulls to 11 months of age.
Lauren Enns, Hillsboro, Ks.
x20

FOR SALE — Ten bred Hamp-
shire gilts, farrow after July 15.
Lynn Holthaus, Beattie, Ks.,
Phone 913 353-2296. x20

FOR SALE — Good quality,
good boned, good doing calves.
These calves consist of Here-
ford, black WF & Charolais
steers & heifers. Also Holstein
steers, heifer calves. Calves
weigh in a range from 350 to
450 lbs. Will sell any amount
or full load lots. H. M. Jensen,
913 243-2581, Concordia, Ks.
SB26

FOR SALE — Hamp bred gilts,
open gilts, boars SPF stock.
Wayne Shirley, Horton, Ks.,
Phone 913 474-3349. x25

FOR SALE — SPF Purebred
York & Hampshire boars and
gilts. Peterson Farms, Burdick,
Ks. Dan 913-983-4353, Lester 913
983-4866. x21

FOR SALE — Holstein heifer &
steer calves. Some on hand.
Francis Dillon, Glasco, Ks.
SB20

WAHOO POLE BUILDINGS —
Color-coated, hi-strength clear
span design for machine sheds,
cattle, grain and utility usages.
Any size, open front or com-
pletely enclosed. Top quality for
long life. Also beautiful modern
homes, quality designed — fam-
ily comfort styled. Crane erect-
ed modules — saves you money,
time, and labor. New freeze-dry
high moisture grain storage.
"Big 6" & "Tender Care" free
stall farrowing systems. Larger
farrowing crate houses, sow
feeding stalls and other pork
production buildings & equip-
ment. As close as your phone —
dial 913 648-2201. Write Wahoo
Buildings, 10325 Horton, Over-
land Park, Ks. 66207. x21

DELAVAL 3-UNIT stainless
steel pipeline milker, used 3
years, with No. 75 pump & 2
HP motor and 500 Zero bulk
tank, \$1650. Phone 913 336-2800,
Seneca, Ks. x20

Poultry

WANTED — Chicken dressing.
Call for appointment, 913
349-2388, Carl F. Jones, Box 36,
White City, Ks. SB21

FOR SALE — Baby chicks,
broilers (Cornish Rocks) start-
ed pullets all ages. Order now.
We sell Key feeds, minerals,
Midwest baler twine, Frontier
Milo, Havel's Feed & Seed, Ru-
dolph & Iola Havel, Cuba, Ks.,
913 729-3889. x20

Feed and Seed

We Are In The Market For Brome And Sweet Clover Seed

Contact us for prices & sacks.
Council Grove Elevator, Dwight
Elevator, Eskridge Elevator,
Allen Elevator, Burlington Ele-
vator, Elmdale Elevator, Marion
Elevator.

1967 4020 JD with cab
2 1971 Chevy pickups, 1 with
air
1965 Chevy 2 ton truck with box
& hoist
Case shredder, used
Bush hog shredder
Dealer for Hutchmaster Rolling
Flows, Kent Springtooths and
Richardson V Blades.

Republic Feed & Fertilizer

Phone 913 361-2265
REPUBLIC, KANSAS

BROME SEED — Will buy good
DRY seed. Harveyville Seed Co.,
Harveyville, Ks., Phone 913
589-2497. SB20

CUSTOM PELLETING Grain Banking

Page's Feed — Bulk Delivery
Animal Health Products

MANHATTAN MILLING CO.
Manhattan, Ks. 778-3217

WHEAT STRAW for sale. Wire
tied, bright. McFadden Bros.,
Riley, Ks., 913 485-2688. x20

WHEAT STRAW for sale, 40c
per bale. Phone Manhattan
913 539-6317. x20

FOR SALE — Alfalfa seed,
Buffalo variety, tested & bag-
ged, 42c lb. Phone 913 537-2236,
Manhattan, Ks. SB20

RIDE 'EM HIGH feed for hors-
es. Product of Key Milling Co.,
Clay Center, Kans., Phone ME
2-2141. SBTf

KEY RABBIT Mini Pellets for
fast gains, no waste. Key Mill-
ing Co., Clay Center, Kansas,
ME 2-2141. TF

Automotive

New 1972 Chevrolet Pickups For Delivery Now

USED PICKUPS

1968 Chev. 1/2 ton Stepside, short
wheelbase, V8, 3 spd. trans.,
good work pickup

1968 IHC 1/2 ton pickup with
camper topper, extra clean

1967 Chevrolet 1/2 ton 8' Fleet-
side pickup, 6 cylinder, 4 sp.
transmission, wrap around
bumper and overloads

1965 Chevrolet 8' Fleetside pick-
up, Big 6 engine, 4 speed
transmission, overloads and
wrap-around bumper

1964 Chevrolet 1/2 ton 8' Fleet-
side pickup, 6 cyl., 3 spd.
transmission, wrap around
bumper and overloads

We have a nice selection of used
cars and a well lighted lot for
evening inspection.

Looking For A
Dependable Car... See
The Brightest Corner In Town

OBERMEYER



913 258-2255 Open to 9 p.m.
Marvin Obermeyer, Owner
HERINGTON, KANSAS

See Sullivan's Get A Truck

1971 Chev. 3/4 ton, 350 V8, turbo
hydramatic, PS, PB, air cond.
This truck looks like new and
only has 1100 miles on it.

1966 International 1/2 T w/ util-
ity bed

1966 GMC 2 ton, V6, 4 spd., 2-
spd., LWB, 8:25 rubber cab &
chassis, 102" CA, 15 1/2" bed,
40" grain sides, fold down
stock rack & underbody hoist

1965 Ford 1/2 ton, 6 cyl., 3 spd.

1964 Chev. 3/4 ton, 6 cyl., 4 spd.

1966 Ford 1/2 ton, V8, 3 spd.,
with overdrive

Call Melvin Buxman collect
and he'll be happy to come out
and look at your truck or car.
Just call Melvin at 825-5431.

"Keep On Truckin With A
Jim Sullivan Truck"

Jim Sullivan Chevrolet

239 N. Santa Fe
Phone 913 825-5431
SALINA, KANSAS



FOR SALE — 1966 F600 Ford
truck, 330 heavy duty motor,
900x20 tires, 18' Giant fold
down bed. Good condition. Ph.
913 265-3813, Morrowville, Ks.
66958. x20

FOR SALE — 1969 1 ton Chev.
truck, V8, aut., long wheel
base, with new 12' bed. Ray
Ensley, Route 4, Manhattan,
Ks., Phone 913 539-5731. SB20

FOR SALE — 3/4 ton Ford truck
with 10 1/2' pickup camper. Must
see to appreciate. 722 Thurston,
Manhattan, Ks. x20

1971 Chevrolet 50 Series, 350
V-8, 4-speed, 2-speed, new 15 1/2
ft. box & hoist

1969 Chev. 50 Series, 350 V8,
5 spd., 2 spd., new 15 1/2' box
& hoist, power steering

1961 Chevrolet, 30 Series, 6-
cyl., 4-speed, 9-ft. box

1959 GMC 1 1/2 ton truck, 6 cyl.,
4 spd., 13 1/2' box & hoist

1970 Ford F600, V8, 4 sp., 2 sp.
Rayco tandem with new 18'
box & hoist

1971 Chev 50 series, 350 V-8, 4-
sp., 2-sp., power steering,
new 17' box & hoist

1954 Ford 2-ton, 6-cyl., 4-sp., 2-
sp., 13 1/2' box

1959 GMC 2 ton, V8, 4 spd., 2
spd., 13 1/2' box & hoist

1957 Ford F350, V8, 4 spd., 9'
box & hoist

Siebe's Repair Trucks

JANSEN, NEBR.
Telephone 402 424-2670



Salina Is The Place To Buy

1971 Ford F100, 360 V8, aut.
trans., 9000 miles \$2695

1971 El Camino Chev., aut.
trans., PS, air cond. \$2995

1970 F350 1-ton, dual wheel
chassis cab \$1895

1970 Ford Custom club wagon,
5 passenger, V8, aut cond. \$2495

1970 Ranchero, V8, aut., air
cond. \$2195

1969 Ford F250 3/4 ton, 6 cyl.,
3 spd. \$1995

1967 Dodge 1/2 ton, V8, 4 spd.
\$1395

1969 Ford van, 6 cyl., aut trans.
\$1795

1964 Dodge Dump truck, V8, 2
speed \$1195

ALSO A LARGE SELECTION
OF VANS & RANCHEROS

SEE PAGES 6 & 7
FIRST SECTION
FOR OUR WAREHOUSE
CLEARANCE SALE

Long-McArthur, Inc.

340 N. Santa Fe Salina, Kans.
Ford-Lincoln-Mercury
913 823-2237

If you're thinking
about buying a car...

COME IN

At least find out
what our competition
is up against.

1971 Datsun 240Z, 4 spd., std.
trans., fully equipped, no air,
19,000 miles, ready to go \$3795

1970 Volkswagen bus, locally
owned, low mileage, like new
\$2495

1971 Toyota Corolla 2 dr. std.
trans., extra clean, one pre-
vious owner \$1695

1969 Toyota Corolla station wa-
gon, std. trans., locally owned,
like new \$1395

SPECIAL

1969 Volkswagen Bug, extra
clean, one local owner, ready
to roll \$1095

1969 Olds Toronado, full power,
factory air, vinyl top, AM-FM
stereo radio, locally owned.
\$2595

1969 Firebird convertible, 350
cu. in. V8, automatic trans.,
console, power steering and
brakes, low mileage, extra
sharp \$1795

KEY, INC.

2312 Stagg Hill Rd.
Phone 539-1161
Manhattan's Only

VOLUME

New & Used Car Dealer

FOR SALE — Collection of
Model T Ford parts. 1921 Ford
touring parts car \$250. 1926
Ford touring body \$185. 1949
Ford station wagon \$250. Lacer,
219 N. Jefferson, Junction City,
Kansas. x20

FOR SALE — 1963 Ford 2 ton
truck, big V8, 4 spd. with 2 spd.
axle, good tires, excellent con-
dition, 16' bed. Blue Rapids, Ks.
226-7433. x23

See These Used Car Bargains

71 Chevrolet Bel Air V8 4 dr.
sedan, A, PS, PB, AC, posi-
traction, new tires. Was \$2995
Now \$2595

71 Pontiac Catalina 4 door se-
dan, A, PS, PB, AC, low mile-
age, extra clean. Was \$2995,
Now \$2595

70 Chevrolet Bel Air V8 4-door
sedan, A, PS, PB, AC, 2-tone,
clean. Was \$2295. Now \$1795

70 Chevrolet Bel Air V8 4 door
sedan, A, AC. Was \$1995. Now
\$1795

68 Chevrolet Camaro V8 Sport
Coupe, std. transmission. Was
\$1695. Now \$1195

68 Pontiac Firebird 6 cyl. sport
coupe, std. trans. Was \$1495.
Now \$1195

68 Ford Custom 500 4 door se-
dan, V8, A. Was \$1495. Now
\$1195

67 Pontiac Catalina 4 dr. sedan,
A, PS, PB, AC, low mileage.
Was \$1495. Now \$995

67 Chevrolet Impala V8 4 dr.
sedan, A, PS, AC. Was \$1295.
Now \$895

65 Ford Custom 4 door sedan,
A, AC, 6 cyl. Was \$395. Now
\$295

65 Plymouth Fury II 4 door
station wagon, V8, A, PB, PS,
AC. Was \$495. Now \$295

65 Chevrolet Bel Air 6 cyl. 4
door sedan, std. transmission.
Was \$695. Now \$295

66 Chev. Impala 4 dr. HT, PS,
AC, vinyl top. Was \$795. Now
\$495

66 Chev. Bel Air V8 4 dr. sedan,
standard transmission. Was
\$795. Now \$495

66 Chev. Biscayne 4 dr. sedan,
V8, std. trans. Was \$895. Now
\$495

68 Ford Galaxie 500 V8 4 dr. se-
dan, A, PS, AC. Was \$795.
Now \$495

66 Pont. Executive 4 dr. sedan,
A, PS, PB, AC. Was \$995.
Now \$495

66 Olds 88 4 dr. HT, A, PS, PB,
AC. Was \$995. Now \$295

Hunter Sales Co.

411-415 W. Main St.
Council Grove, Kansas
Phone 316-767-5147



Manhattan Lincoln-Mercury

307 North 3rd 913 776-4721

MANHATTAN, KANSAS

Previously Owned Luxury Cars

USED CARS

1971 Torino GT, fully equipped
1969 Mustang V8 stick, 17,000
actual miles, 1 owner

1968 Camaro V8, aut.
1968 Dodge Charger, full power

SEE
Wayne Kilner

Richard Dayford or
Ron Barbieri

THE BEST PLACE TO BUY
YOUR NEW
LINCOLN OR MERCURY

Come See Us

Plenty of new pickups in stock.
Also a lot of used cars.

1969 Fairlane 500 4 dr. sedan,
air, PS, aut. trans., V8

Used 71 Pinto, 4 cyl., 4 speed
In stock, 3 late model LTDs,
ready for delivery

Skaggs (Ford) Motors

Your Transportation

Headquarters

"Where Customers Send

Their Friends"

2nd & Houston

Phone 913 778-3525

MANHATTAN, KANSAS

FOR SALE — 1966 Chev. 2 ton
truck, 292 Big 6 engine, 8.25
tires, V-engine bulk feed unload-
er mounted on Omaha Standard
bed. Good condition. Bill Haver-
kamp, Phone DE 6-2238 or DE
6-3350, Seneca, Ks. SB21



1970 Dodge 1/2 ton, long wheel
base, wide box, V8, aut., extra
clean, with slip in stock rack
sides \$2195

1969 Chevrolet 2 ton, long
wheel base, 2 spd., new 350
V8, short block \$3000

1968 Chevrolet 1/2 ton, LWB,
V8, 3 speed, wide box. A good
buy \$1595

1968 White Freightliner 8V71,
Detroit Diesel engine, RTO
913 SQ HD 22" Bud wheels,
fair rubber, air sliding 5th
wheels, Jacobs brake, air,
extra good condition \$13,750

1968 GMC 1/2 ton, long wheel
base, wide box, V8, 4 spd.
\$1495

1968 Chev. 60 Series, 366 V8, 5-
speed, 2 speed, PS, 9000 lb.
front axle, Hutchins tandem
tag axle, 11' Hercules tele-
scopic dump box \$6250

1967 Chevrolet 60 Series, 366
V8, 5 speed, 2 speed, tandem
axle pusher, 9:00 tires, 11'
Anthony dump box, telescopic
hoist \$5250

1966 GMC V6, 5 speed, 3 speed,
auxiliary tandem axle, twin
screw \$3750

1964 Ford 1/2 ton, LWB, V8, 3-
speed, wide box \$745

1964 Chev. 80 series tandem tag
axle tractor, 427 V8 engine,
5-sp., 2-sp., straight air brakes
power steering, box sleeper
cab, 10x20 tires \$3750

1963 Kentucky 40' West Coast
tandem axle grain trailer, re-
movable sides, 20" cast spoke
wheels, good condition \$2250

1963 Chevrolet LWB 2 ton, 292
6 cyl., 2 spd., 8:25 tires, 16'
Giant fold down box with
underbody hoist \$2495

1962 Chev. LCF single axle trac-
tor, 348 engine, good \$1750

1961 GMC tandem axle drive
twin screw, V-6, 5-sp., 4-sp.
aux. \$2750

1961 Ford single axle tractor,
330 V8, heavy duty, 5 spd., 2-
spd., standard air brakes,
10:00x20 tires \$2250

1959 Ford long wheelbase 2-ton,
new V8, 15 1/2" Giant steel
grain sides & stock racks
with underbody hoist, 8:25
tires, 5 spd. trans. \$1500

1951 Chevrolet 1/2 ton, 4-spd.
\$95

1950 Chevrolet LWB, 4 spd., 2-
spd., 8:25 tires, good, 15'
grain box, good condition \$695

1948 Chevrolet 1/2-ton, 4-speed
\$95

1947 Ford 1 1/2 ton, 13 1/2' grain
box \$195

1947 International long wheel-
base, 2 ton, 13 1/2' grain box &
underbody hoist, extra good
\$1195

NEW TRUCKS

We have a large inventory,
ready for delivery, of new
trucks, 1/2T pickups to single &
tandem diesel tractors.

See John Melton at Melton
Cycle Shop for new Rupp
cycles. Several new models in
stock to choose from. Affiliated
with Melton Motor Co., Inc.

Melton Motor Co., Inc.

16th & M Streets 913 527-2201

BELLEVILLE

SEE THESE PRE-OWNED
CLEAN, DOUBLE-CHECKED
USED CARS AT
BUICK-OPEL

1971 Buick Electra 225 Custom,
4 dr., fully equipped

1971 Buick LeSabre 2 dr. HT,
AT, PS, PB, AC, real nice

1971 Buick Skylark Custom 4 dr.
sedan, AT, PS, AC, radio,
vinyl top. Only 15,000 miles.

1971 Honda 2 dr. sedan, a slick
little fun car

1970 Buick Riviera 2 dr. HT,
low miles & loaded, real nice

1968 Ford pickup, 6 1/2' bed, 6
cyl., 4 spd., motor was com-
pletely rebuilt

1961 Buick LeSabre 4 dr. sedan,
new tires, a cream puff

Manhattan Motors

BUICK — OPEL

311 Houston PR 8-3537
Used Car Lot 211 S. 3rd
776-6414
MANHATTAN, KANSAS

20 Used Trucks

69 Chev. C50, V8, hoist, 15 1/2'
box, choice of two

68 Chev. C50, V8, hoist, 15 1/2'
box, choice of six

67 Chev. C50, V8, hoist, 15 1/2'
box, choice of three

66 Ford F600, V8, hoist, 15 1/2'
box, choice of 4

65 Ford F600, V8, hoist, 15 1/2'
box, choice of three

69, 68, 67 Chev 5 yd. dumps

66, 65 Ford 5 yd. dumps

70, 69, 68 Chev 3/4 4x4's

69 Ford V8 3/4 4x4

Ames Chevrolet Co.

Phone 316 647-3251

MOLINE, KS. 67353

FOR SALE — International
Cub equipment, 48" mower,
plow, loader, lister, sickle bar
mower, cultivator. Phone 913
238-5490, 224 E. First, Junction
City, Kansas. x20

FOR SALE — One 1960 Ford
48-passenger school bus. Sealed
bids August 7. Board of Educa-
tion, USD 379. See at 812 4th
St., Clay Center, Ks. SE22

Real Estate

Property For Sale

Nicely improved 320 on oil
road close to a good trade
town, 3 bedroom modern home,
good farm buildings, 1468
acres cultivated, balance good
grass, all this at \$64,000 with
\$2000 down, \$14,000 March 1,
73, then \$15,000 plus 6% inter-
est for 10, 12 or 15 years. This
is one of those "I just can't be-
lieve it" offerings. If you want
to buy a farm and can't swing
this, you are just wasting your
time looking.

Good quarter 4 miles NW of
Riley, 40 acres grass, balance
good cultivated land, all in one
field, set of older buildings was
7 room home on good road. All
buildings can be restored at
nominal cost and you would
have a \$45,000 farm. Our price
\$30,000 with fine long term low
interest contract.

296 acres near Morganville
running down to Republican
river, 231.7 cultivated, 23.2 ac-
res mastic wheat, 145 corn, 1
serving at \$100,000 on long
term low interest contract.
IRRIGATED.

Improved 120 acres on oil
road, new \$18,000 3 bedroom
modular home with full base-
ment, good farm livestock
buildings, 100 acres cultivated
at \$44,000. If you want some-
thing nice and want to get
away from the hubba dub dub
this is it.

20 Used Trucks

69 Chev. C50, V8, 1000 lbs. box, choice of two
68 Chev. C50, V8, 1000 lbs. box, choice of six
67 Chev. C50, V8, 1000 lbs. box, choice of three
66 Ford F600, V8, 1000 lbs. box, choice of 4
65 Ford F600, V8, 1000 lbs. box, choice of three
69, 68, 67 Chev 5 yd. dump
66, 65 Ford 5 yd. dump
70, 69, 68 Chev 3/4 ton
69 Ford V8 3/4 ton

Ames Chevrolet
Phone 316-6472
MOLINE, KS. 67351

FOR SALE — International Cub equipment, 48" plow, loader, lister, mower, cultivator. Phone 238-5490, 224 E. First, City, Kansas.

FOR SALE — One 48-passenger school bus bids August 7. Board of Education, USD 379. See at St., Clay Center, Kas.

Real Estate

Property For Sale

Nicely improved 320 road close to a good town, 3 bedroom modern good farm buildings, acres cultivated, balance grass, all this at \$40,000 down, \$14,000 down, \$15,000 plus est for 10, 12 or 15 years is one of those "I just believe it" offerings. If you to buy a farm and want this, you are just wasting time looking.

Good quarter 4 mile Riley, 40 acres grass, good cultivated land, all field, set of older buildings, 7 room home on good buildings can be restored nominal cost and you have a \$45,000 farm. \$30,000 with fine long term interest contract.

296 acres near Mingo running down to River, 231.7 cultivated, mastic wheat, 145 acres serving at \$100,000 term low interest contract.

Improved 120 acres road, new \$18,000 3 bedroom modular home with 2nd floor, good farm buildings, 100 acres at \$44,000. If you want thing nice and want away from the hubbub this is it.

Cafe in good trade, ing, equipment, 15 workers, large party room, and dancing. You and all the trade you can \$10,000 plus inventory contract.

2 bedroom modern to wall, in a very good town. Good schools, fine business establishment only \$1200, \$200 down, session date, then \$100 mo. for 30 months.

Chase County, Neb. all cultivated, new 3 bedroom home, wall to wall, pet, Lennox furnace, utility room, fully equipped with full basement, 1350 sq. ft. steel granary, 1350 sq. ft. steel granary. A dairy. All this out breathe clean air at \$10,000 cash. This is an opportunity of a lifetime.

These are samples of able offerings. If you farm for March one you will have to get before these farms are another year. Call for appointment.

If you call during the and get no answer, call p.m. or between 6:30 a.m. Alice's brother is ately ill. She may not to answer the telephone.

Gerald A. Kras
REALTOR
Phone 376-2800
HADDAM, KANSAS

FOR SALE — 4 bedroom modern, drapes and modern furniture included. Mrs. Bunker, Centra, Kas. Phone 913-857-3740

240A CLAY COUNTY FOR SALE

240 acres Clay County land, good 2 bedroom home. 195 acres broke, balance grass. Reasonable down payment. Balance already financed. Sales price \$160 per acre.

Thorman - Beck & Associates

Realtors
CLAY CENTER, KS. 67432
Thorman — Phone 913-632-3008
Beck — Phone 913-632-5636

Fulmer Real Estate

CATHERINE J. FULMER
REALTOR
Office 456-7696
Res. 456-9281
WAMEGO

For your need in buying or selling in Farms, Ranches, Motels anything in real estate, write or call Dain's to serve you better.

Dain's Real Estate and Auction Service

Phone 582-4520
SILVER LAKE, KANSAS
We would like your listings — please give us a try.

Dolly Anderson

Phone 913 776-8104
Nice 3 bedroom all carpeted house in White City. Immediate possession \$11,000
Older 3 bedroom house, barn & outbuildings on 10 acres, Manhattan schools \$29,450

ManDel
REALTY CO., INC.
2730 Amherst
Phone 913-539-7503
MANHATTAN, KANSAS

FOR SALE — REAL ESTATE

— Farms Just Listed —
160 acres northwest of Abilene, has very nice modern home, with four bedrooms, two baths, large living room and kitchen with paneled walls, 88 acres farmland, balance good grass, with large fish pond. Has good barn and good water. Is well set up for a hog operation. Would consider contract.

160 acres near Upland, about 90 acres farmland, balance good grass, has large pond, well stocked with fish. Has some older buildings. Has extremely good location for a new home.

Wilson Real Estate

263-2400 ABILENE, KS.

DICKINSON COUNTY FARM
Improved 160 acres, 145 tillable, completely automatic hog feeding system, with 300 head capacity, will sell as a unit or will sell a few acres with improvements.

DALE SHEPARD
Detrich Agency 913-482-3873
DWIGHT, KANSAS

WANT TO RENT diversified farmland, between 350 & 600 acres or more, immediate if possible. Have line of machinery & cattle. Write McFadden Bros., Riley, Ks. 66531. SB21

FOR SALE — 3 bedroom two-story house in Olsburg, Kas., completely remodeled and total electric. Phone 913 468-3568 or 913 468-3840. x21

Farm Equipment

A Cuckler Circle-C Building is built to stand and serve your farming needs. See us for a free estimate.

Hoppy's Steel

224 S. 4th 913-823-2826
SALINA, KANSAS

Cuckler
BUILDING SYSTEMS

USED HARVESTERS

2 1965 Model C-II Gleaner combines, 18' headers, field ready
1969 New Holland Model 1880 SP forage harvester, choice of head attachments
Can finance and deliver

FIELD QUEEN, INC.

Box 317 316-722-0461
MAIZE, KANSAS

WE HAVE LOTS OF GOOD USED GLEANER COMBINES, PRICE RIGHT.

Used Tractors

1969 AC 190XT diesel, low hrs. save
1968 AC 180 diesel, low hours
AC 190XT LP with cab \$4495
1964 AC D19, real clean .. \$2995
1966 G1000 MM — price right
MISC. EQUIPMENT
1966 Hesston 500 windrower, 14' New AC 3 pt. mower, 9' bar complete \$625
New AC 442 baler, twine tie, 12' only \$1750
New AC heavy duty chisel plow, 12' only \$795
New AC chain saws, 17" \$149.95
New Mono 5' 3 pt. stalk shredder \$275
New Blair feed wagons
New Blair 160 bu. spreader, 4x13 1/2, jack, slop gate, pintle chain, 20" rubber \$850
New Blair 115 bu. spreader, jack, 14" rubber \$550
3 used Model 95 Owatonna mixer mills, good .. \$1395 & up

Free Interest Waiver
On Tractors, Combines and Corn Heads
Til March 1st, 1973

Buchli Implement

AC, New Idea, Hesston, Owatonna and Brady
Sales and Service
402-768-6866 HEBRON, NEBR.

HERINGTON



FORAGE HARVESTERS
1971 JD 38 forage harvester
1969 JD 38 forage harvester
1968 JD 34 forage harvester
1966 Gehl FH84 forage harvester
Fox 1 row forage harvester
JD 110 Chuckwagon

TRACTORS

1970 AC 160 diesel
1964 JD 3020 diesel
1959 Case 711B gas
1956 IHC 400 gas
1955 JD 60
1950 IHC M with Farmhand stacker
Set 18.4x38 duals for JD 4520
Set 15.5x38 snap on duals

TILLAGE

JD F620 4x14 pull plow
JD 555 4x14 pull plow
JD F2340 6x16 on land plow
JD, IHC & Case springtooth harrows on wheel carrier
JD 12 1/2' BW disc harrow
AC 13' wheel disc

SEE US FOR

Gehl - Hesston - Crustbuster
Danuser - Big Ox - Grain-o-Vator
GB loaders & Century sprayers

Tri-County Sales

George Munkres
Phone Collect
BL 8-2249 or BL 8-2991
HERINGTON, KANSAS

For Sale

1968 MM 670 tractor, gas
1966 MM 670 tractor, LP
1959 Model 65 gas row crop Int. M Farmall with cultivator & mower
No. 74 3x14 MF plow
3x16 MH pull type plow
MF 26 hay rake
MF 20 hay rake
Ford baler

Winifred Implement

Phone 799-2321
WINIFRED, KANSAS 66553

July 18, 1972

New Tractor Trading Time

INTEREST WAIVED UNTIL MARCH 1, 1973

2000 — 3000 — 4000 — 5000 — 7000 — 8000 — 9000 — Equipped about any way you would choose. 30 HP to 135 HP to choose from.

TRACTORS

Ford 8000D, fully equipped
Ford 6000D, fully equipped
JD 4010 LPG
Massey 165, real sharp
Ford 5000, 828 hrs., like new
Ford 4000, demo.
Ford 3000 diesel, real nice
1972 Ford 5000, gas, 8 spd., LPTO
Ford 2000 gas, 115 hours
Ford 850 gas, with loader
Ford Major diesel, LPTO
Ford HD Ind. 4400 gas with loader & 13' backhoe
1952 Ford 8N
1948 Ford 8N
2 Ford 9N's
IHC M

FORAGE EQUIPMENT
Model 60 Grain-O-Vator 16' with top & extension, HD gear, real good
Ideal forage box with gear
IHC forage box with gear
7x14 forage box, gear with hoist
NH 1880 SP forage harvester with 2 & 3 row head
JD No. 34 with 2-row narrow head
Ford 6x12 forage harvester

NEW FARMHAND F600 SP FORAGE HARVESTERS
ARRIVING NEXT WEEK

FEEDING EQUIPMENT
New BJM mixer feeders
New Grain-o-Vator
New Farm Hand
Used BJM mixer feeder, 900 series with scale on 1968 Chevy truck

HAYING EQUIPMENT
New & used SP swathers
Used bale elevator
New Ford 542 baler, wire & twine
New Farmhand loader, bale fork & accumulators
New Du-Al bale fork & accumulators
Used Du-Al bale fork & accumulators

MISCELLANEOUS
Used 8' pull type rotary mower
New highway ditch & bank off-set rotary cutters
Used Chev. 1959 1 1/2 ton truck
Front dozer blade for Ford 800
New rotary cutters, any size, any price
New dirt moving equipment
Come in and see or ask for a demonstration of the new Hawkbuilt Hay Baler that makes 1500 lb. bales.

NEW & USED GARDEN TRACTORS

NEW & USED GARDEN TRACTORS

BPH Tractor Co.

1035 W. 4th
316 663-3389
HUTCHINSON, KS. 67501

TRACTORS

3010 gas, overhauled, painted, JD
JD 2510, overhauled, painted
JD 2010 gas, overhauled
JD 1010, 800 hours
JD G tractor, good rubber
AC D19 diesel, overhauled
IHC 706 propane, overhauled

BALERS

214WS baler
214W baler
No. 10 JD hi density baler
1968 No. 720 Oliver

SPECIAL

8N Ford with hyd. loader

Emporia Impl. Co.

BILL JOE
316 342-3146
1923 W. 6th
EMPORIA, KANS.

PICK UP THESE USED EQUIPMENT BARGAINS NOW

WE LOST OUR LOT AND HAVE TO MOVE

190 XTD diesel, low hours
65 MF, just overhauled
1969 G Gleaner, 18', cab and air cond.
1959 A Gleaner 14', cab

IMPLEMENTS

14' 303 wheel disc 2 years old
11 shank AC chisel, mounted
JD 4 row front mounted cultivator for wide front tractor
IH 4 row front mounted 461 cultivator
JD RG 630 rear mounted cultivator, excellent cond.
IH pull type 4 row planter
4 IH rotary moldboard lister units
Allis Roto-Baler
2 sets of used 18.4x34 dual wheel attachments, tires, tubes, wheels and clamps

Rhine Impl. Co.

913-325-3176
WASHINGTON, KANS.

TOPEKA FARM EQUIPMENT, INC.

1965 4020 diesel, powershift
1967 MF 1130 diesel tractor
1961 2010 gas rowcrop
1964 2010 gas, WF
1967 XT190 AC gas
1960 730 diesel JD, WF
1962 No. 240 Hesston SP windrower
1971 F145H 5x16 plow
2 F145H 4x14 JD plows
New Idea loader
2 MF 3x16 3 pt. plows
1956 14T JD baler
1962 56 IH baler
12' BMB haysaver
New No. 830 JD windrowers
1971 No. 469 12' NH mower-conditioner

Oswalt Ensilo loaders & Ensilmixers

WHAT WE SELL ... WE SERVICE WELL!!

24 Hwy. & Goodyear Turnoff

Store Phone

913-233-1374

Jim Wyman, Mgr., 913-235-8487
Kenny Cole, Sales mgr. 986-6470

TOPEKA, KANSAS

TRACTORS

IH 560D, duals, good cond.
JD 4020D, 1965, very good
IH 460 gas with F11 loader
AC XT190 gas, new DuAl loader
MF 85, just overhauled
Ferguson TE20, excellent
Ford Major diesel, excellent
Other small tractors

HAY EQUIPMENT

JD 24T rebuilt \$1300
JD 24T like new \$1850
JD 14T rebuilt, excellent
JD 14T, engine needs work
IH 27 baler, 1 year old .. \$1250

TILLAGE

1971 IH No. 10 16x8 drill
1971 JD LZ207B drill
2 F145 5x16 plows
F145 5x14 plow
2 MF 5x16 semi mtd. plows
6 good used disks

Salina Implement Co.

601 S. Broadway
SALINA, KANS.
Phone Night or Day
913 823-2206
Call Dennis evenings, TA 5-1470

Clean-Up Sale

1959 MM 5-STAR DIESEL TRACTOR
Wide adjustable front axle, adjustable rear wheels, extra good tires with wheel weights, live PTO, 3 pt. hookup, hydraulic system, 2 new batteries, overhaul job, new paint. Serviced & ready to go to work.

LOTS OF OLD MACHINERY AT BARGAIN PRICES

Ralph Hoffman Chevrolet Co.
HOPE, KS. 913-366-7234

Gas & Diesel Shop Service

MOST up-to-date service shop in our area
Complete diesel testing equipment to take care of the majority of tractors.
Boring bars, line boring machine, welding, electrical, acetylene.
Valve equipment, rod alignment tools.
Competent factory trained personnel — in hydraulics, diesel, electrical and general mechanical work.

BOWMAN'S

Phone CE 8-4103
Farm Impl. & Truck Co.
240 East Eighth
JUNCTION CITY, KANS.

Summer Clearance

1966 IH 403 with 14' platform, clean \$4000
1965 IH 403, 14' platform, cab, clean \$4060
1967 JD 55 14' platform, cab, sharp \$5500
1967 429 N, 30" rows, 403 mtgs. \$1400
1967 IH 339 N 30" rows, 403 mounting \$1300
1968 JD 335, 36" rows, 55 mounting \$1695
1967 JD 335, 30" rows, 55 mounting \$1695
1969 IH 228, 303 mountings, like new
1967 4020 diesel with cab
1966 4020 diesel, sharp
1965 1850 diesel Oliver, ready
1964 1800 diesel Oliver C Series, JD 140 L&G tractor with cab, loader & blade, clean
Many used springtooth harrows

Highway Impl., Inc.

Phone 402-759-3139
GENEVA, NEBR.

TRACTORS & COMBINES AT KALVESTA, KANSAS

1967 510 MH 20' diesel ... \$6250
1970 20' G diesel ... \$9750
1970 G 20' LPG ... \$8500
1968 G 20' LPG ... \$6500
1966 C-II 18' ... \$5500
1967 C-II 18' ... \$4500
1968 G 20' gas ... \$7750
4-30 G low profile corn head with equip. for combine, used 1 year \$3500
4-40 C corn head, good condition \$1500
13' C-II header with Genie control \$850

Kalvesta Impl. Co.

Phone 316-855-3567
KALVESTA, KANSAS 67856

Buy Now And Save

4 row 30" F cornhead
1963 A combine
1962 A combine
Gleaner C with cab, PS, good condition
1951 AR Gleaner
G820 Gleaner cornhead in excellent condition
1966 C-II with cab, very good
C440 corn head, good
2-row 40" cornhead in good condition
G John Deere, good condition
WD Allis, good condition
WD 45 AC diesel tractor with wide front
WD 45 AC gas tractor with wide front
4x16 IHC plow
3x16 3-pt. mounted plow
4 row 3 pt. hitch IHC corn disc
AC 5x16 semi-mtd. plow, spring trip beams, Category II 3-pt. hitch, very good condition

Cuba Impl. Co.

Phone 913 729-3856
Cuba, Kans.

WANTED — IHC 328 corn attachment. James A. Rich, Rt. 2, Gridley, Kas., Phone 316 836-4545 SB21

WANTED — 24' Crustbuster in good condition. Phone 913 922-6729, Larry Ryan, Enterprise, Kas. SB21

FOR SALE — JD 38 cutter with 2 row 30" head, Lee Gaudv. Washington, Kas., Phone 913 325-2823. SB20

NEW FORD TRACTOR BARGAINS

2000 gas LPTO, power steering
3000 gas, LPTO, power steering
3000 diesel, LPTO, power strg.
4000 gas, 8 speed, power strg.
4000 diesel, 8 spd., pwr. strg.
5000 diesel, load monitor
5000 diesel, 8 spd., pwr. strg.
7000 diesel, load monitor
8000 diesel, dual power
340 compact loader
3500 industrial & loader
4500 diesel, backhoe unit
USED TRACTOR BARGAINS
69 Ford 3000 diesel, power strg.
65 Ford 5000 diesel, pwr. strg.
63 Ford 2000 gas
63 Oliver 1600 LP fuel
60 MF 85 diesel, power strg.
60 Ford 881 diesel
58 Ford 961 LP fuel
53 Ford NAA 4 speed
48 Ford 8N

USED EQUIPMENT

54 IHC 45 PTO baler, twine
62 Ford 250 PTO baler
58 IHC 46 PTO baler, twine
63 NH 270 PTO baler, twine
65 NH 269 PTO baler, twine
67 IHC 47 PTO baler, twine
67 NH SP 818 2-row harvester
5 btm. 14" Ford semi-mt. plow
5 btm. 14" Allis semi-mt. plow

NEW EQUIPMENT

NH 490 12' Haybine
Moridge 24' wheel harrow
NH 258 9 1/2' side rake
NH 1010 Stackliner
NH 910SP 14' windrower
NH S717 2 row harvester
NH 273 PTO twine baler
NH 276 PTO twine baler
NH Model 8 crop carrier
Ford 612 forage harvester
Ford 5 & 6' rotary mowers
Ford 727 & 730 loaders

McPherson

Tractor Co.



Phone 316

241-2900

MCPHERSON, KANS.

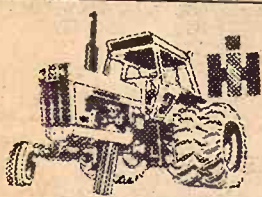

From 32 to 133 PTO H.P.
(mfr. est. max.)

SEE THE NEW 966 TODAY!

IT FEATURES:
95.0 estimated horsepower. New
414 cubic inch Diesel Engine.
Isomounts (lower sound level).
Gauges instead of lights. New
quiet cab. New hydr. couplers.
SEE US TODAY!

NEW MACHINES AT

SPECIAL PRICES

IH 990 mower-conditioner
IH 35 side rake
IH 330 11'6" wheel disk
IH 360 24' springtooth harrow

USED EQUIPMENT

AC Roto baler
IH 37T hay baler, guarantee to
tie
Gehl No. 300 field cutter, used
one season
JD 4-bar side rake
MM 13x7 fertilizer, grain drill
Hume reel for IH 303 combine,
13-foot
1962 F100 Ford pickup, auto.

Macha-Revere Impl. Co.



767-5014

COUNCIL GROVE

WE STILL HAVE
NEW JD 4020's IN STOCK

TRACTORS

806 IHC diesel
706 IHC LP
560 IHC LP
4020 JD diesel
4010 JD LP
620 LP

SWATHERS

600 gas 14' Hesston
850 14' Case
280 Hesston 12'
215A JD

Lots Of Other Equipment
Rusty Longhofer is up visiting
with Tomm Hett.

Hett's Implement



Area Code 316

382-2102

MARION, KANS.



From 32 to 133 PTO H.P.
(mfr. est. max.)

SEE THE NEW 966 TODAY!

IT FEATURES:
95.0 estimated horsepower. New
414 cubic inch Diesel Engine.
Isomounts (lower sound level).
Gauges instead of lights. New
quiet cab. New hydr. couplers.
SEE US TODAY!

NEW, AT DISCOUNT

New IH 615 & 715 combines
No. 55 IH 7' chisel plow
No. 610 IH 12' offset disk
IH No. 35 rake

USED MACHINES

856 diesel tractor
930 Case diesel tractor
550 5x16 steerable plow
MF 85 gas tractor
IH I504 Utility with Farmhand
F16 loader

64 806D tractor
4144 Farmall M tractors
IH W6 tractor
Two LA Case tractors
JD 37 pull type mower
IH 263 rear mounted cultivator,
FH

IH 250 front mtd. 2-row cultiva-
tor with FH rear section
No. 111 3 pt. rotary cutter
MM 6' oneway plow
Graham Hoeme 10' chisel plow
IH 10' chisel plow
Allis 2 row cultivator
IH 4 sec. springtooth with 15'
implement carrier
Kewanee 11'4" wheel disc
IH 370 wheel disc 14'
IH 370 wheel disc 10'9"
Case 4x14 pull plow

BALERS

IH 46W 37T 45T

USED TRUCKS

1971 Chevy 1/2 ton V8, aut., air
cond., power strg. & brakes
1970 Ford 1/2 ton, V8, aut., air
cond.

1969 Chevy 1/2 ton, V8, aut.,
air & power
1960 Chev. 3/4T with grain box
and stock racks
1948 one ton with dual wheels
and stock racks
We have a new 1972 Chev. 3/4
ton Sports Van

SEE US FOR —

NEW AND USED CARS
FARMHAND EQUIPMENT
LILLISTON CULTIVATORS

AULD

CHEVROLET

461-5414

WAKEFIELD



TRACTORS & TRUCKS

HD11 hyd. dozer, completely
rebuilt, not over 400 hours,
back excellent \$5000
1959 C750, 20' Haul-Mor bed, 2-
speed axle, air brakes, good
tires
1959 C600, 20' Haul-Mor bed, 4-
speed transmission, good hay
truck
1959 IHC 560 gas with hyd. 200,
loader, good tires

BILL GEARHART

2 1/2 miles south of I-70
at Maple Hill exit
Phone 913 663-2446

TRACTORS

1967 A-C D21 Series II with cab
1966 AC D21 Series II
1971 AC 190XT, demo.
AC 190 diesel, 600 hours
1966 AC D17 Series IV, 3 pt.
1962 & 1959 AC D-17's
IHC 400, wide front, fast hitch
IHC Farmall M
John Deere B with starter

HAYING EQUIPMENT

No. 3 Massey twine baler
NH 68 twine baler
NH 275 wire tie baler
Allis rotary baler
3 pt. Oliver mower
NH 490 haybine
Owatonna SP demonstrator
Several used rakes
Also several used plows on
hand

Meinhardt Farm Eqpt.



913 456-2310

WAMEGO, KS.



NEW HOLLAND



From 32 to 133 PTO H.P.
(mfr. est. max.)

SEE THE NEW 966 TODAY!

IT FEATURES:
95.0 estimated horsepower. New
414 cubic inch Diesel Engine.
Isomounts (lower sound level).
Gauges instead of lights. New
quiet cab. New hydr. couplers.

— SAVE —

NEW MACHINES

IH No. 615 combine
IH F656 gas tractor
IH No. 311 trail rotary mower
IH No. 58 6-row planter
IH wheel disks, 10', 12', 14'
IH No. 610 12' offset disk
IH No. 340 FH springtooth 16'
IH No. 10 16x8 fertilizer drill
IH No. 353 4-row cultivator
IH No. 9 coil harrow, 4 sections

HAY TOOLS

New IH No. 16 rake
New IH No. 47 wire baler
John Deere 24 twine baler, auto-
grease \$895
IH No. 45 twine baler \$150

COMBINES

John Deere Model 55 14', local
machine

TRACTORS

IH Cub Cadet 7 HP with 38"
mower \$695
IH F-450 gas, fully equipped
IH F-560 diesel \$3150
John Deere 3010 diesel .. \$3100
IH I-706 LP
IH 1951 Farmall M equipped
IH Farmall Cub with mower,
needs some repair \$350

PLOWS

IH disc plow, 5 blades, fast
hitch \$150
MM oneway plow on steel, five
26" blades \$125
Pull IH 3x14 \$85
Mounted IH FH 3x14 \$100
Semi-mount IH FH 5x14 .. \$485
Mounted Allis 3x14 \$40
Like new IH 2x14, 3 pt. ... \$185
MM 6' oneway on rubber \$195

DISKS

IH 8' pull type \$125
Schaefer 10' wheel disk .. \$295

MISCELLANEOUS

Farm Hand loader \$175
Model 706 WW roller mill \$175
IH No. 9 horse mower on rub-
ber \$75
IH 4 row lister, rotary mold-
boards \$295
IH 2 row mounted lister with
fert. \$45
John Deere 16x8 fert. drill \$45
Case one row field cutter \$100

TRUCKS

1968 IH 1100B, V8, 4 spd., long
wide custom \$1395
Ford F600, V8, duals, 2 speed,
with dump body \$895
IH A-120 4x4, 4 wheel drive
pickup \$495
1965 IH 1700 heavy duty Load-
star with Anthony dump
body \$2950
1965 IH 1600 Loadstar, V8, 2-
speed, 169" WB
1962 IH 1700 Loadstar, Big 6,
5 speed, 2 speed, 169" WB
1966 GMC 1 ton pickup, clean,
local, 1 owner \$1295

BMB ROTARY MOWERS
SNOWCO BALE ELEVATORS
DUAL LOADERS
POST HOLE DIGGERS
REAR MOUNT BLADES

MOHN'S

JUNCTION CITY, KANSAS



9th & Jefferson

Phone 913-238-5101

See

Lloyd Hunter or Chet Westrup
Nights — Abilene 913-263-2399

COMBINES

1968 G Gleaner with cab, 20'
header
1965 A-II Gleaner with cab
1963 A Gleaner with cab
1964 E Gleaner

TRACTOR

1962 D-17 Allis tractor, new
tires, new paint, all OK

Ostlund Implement



214 Cedar

913 243-4088

CONCORDIA



From 32 to 133 PTO H.P.
(mfr. est. max.)

SEE THE NEW 966 TODAY!

IT FEATURES:
95.0 estimated horsepower. New
414 cubic inch Diesel Engine.
Isomounts (lower sound level).
Gauges instead of lights. New
quiet cab. New hydr. couplers.
SEE US TODAY!

Sheldon's July Specials

NEW & USED
TRACTORS & EQUIPMENT

Regular Sheldon's

Book Price Special

Farmall 1456 dsl.
demonstrator, 576
hrs., 23.1x34 rear
tires, 540 & 1000
PTO, fully equipped
& weighted

\$11750 NOW \$9750

Farmall 1066 diesel
demonstrator, 212
hrs., fully equipped
& weighted

\$11750 NOW \$9750

1971 Farmall 1026
diesel hydrastatic,
387 hrs., cab, fully
equipped, just like
new ... \$10178 NOW \$8450
1967 Oliver 1750 dsl.,
wide front, 1975
hrs., an extra nice
slick tractor

\$5128 NOW \$4250

1965 Oliver 1650 dsl.,
fully equipped, clean

\$4160 NOW \$3150

1966 Ford 6000 dsl.,
wide front axle, a
good one \$3559 NOW \$2675

New Holland 1044
bale wagon, BRAND
NEW and set up

\$7250 NOW \$5750

International No. 630
offset disk 12',
demonstrator, 26"
6 ga. blades, scrap-
ers, with 16" stroke
cyl. \$3175 NOW \$2150

International No. 350
field harvester, 1-row,
this is a BRAND
NEW machine, set
up & ready

\$3050 NOW \$2185

International No. 560
6-16" steerable plow,
demonstrator, 20"
coulters, complete
with cylinder & hose

\$2175 NOW \$1475

Sheldon Truck & Tractor



913-242-1463

102 S. Walnut

OTTAWA, KANSAS

SHAFTS

* PTO's & PTO Shafts
* Tractor PTO Shafts
* Truck Drive Shafts
* Drive Shaft Tubing
* PTO Cables & Joints
* Hi Pressure Hose
* Hydraulic Jack Repair

GINDER

Hydraulic & Machine Shop

1218 N. Ninth 913-827-3212
SALINA, KANSAS

Wow — Wow

'72

Model Sale

Pickups - Scouts - 2-ton Trucks
Call us now if you are looking
for bargains on new trucks.

International Trucks

Parts — Sales — Service



500 E. 10th

913 235-8711

TOPEKA, KANSAS

28

Grass & Grain
July 18, 1972

Guaranteed Used Tractors

1971 JD 3020D, 480 hours
1969 JD 3020 gas, wide front
1968 JD 4020D, SR, wide front
1967 JD 3020D, SR, wide front
1966 JD 3020 gas, power shift
1965 3020 gas, wide front
1966 AC XT190D, 2500 hrs.
1962 MF 65, wide front
1959 JD 530, roll-o-matic
1957 JD 720 gas, roll-o-matic
wide front, 3 pt., good one
1954 JD 60, new block, live PTO
1953 JD 50, new block, live PTO
1954 IHC Super H, nice one
1952 IHC H, 3 pt. hitch
1949 JD A, PTO & roll-o-matic
Also several others

USED COMBINES

1969 IHC 403, 13' pickup reel
1965 IHC 403, 14' reg. reel
1970 IHC 429 N corn att.
1965 IHC 429 W corn att.
1967 JD 45 12' with cab
1962 JD 45, 12' with cab
1961 IHC 151 with cab
1962 MF 82 with cab
1962 JD 40, 10' with cab
1959 MF 82, power steering
1959 JD 45 with cab
1959 IHC 101, very good
Also several others

Todd Tractor Co., Inc.



Jct. 36 & 63

913 336-2138

SENECA, KANSAS

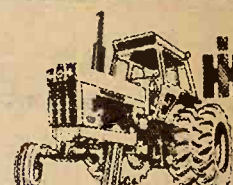

From 32 to 133 PTO H.P.
(mfr. est. max.)

SEE THE NEW 966 TODAY!

IT FEATURES:
95.0 estimated horsepower. New
414 cubic inch Diesel Engine.
Isomounts (lower sound level).
Gauges instead of lights. New
quiet cab. New hydr. couplers.
SEE US TODAY!

Save On New Machines

IH 615 combine
IH 550 5x16 steerable plow
IH 540 4x14 steerable plow
IH 430 hay baler
IH 1300 3 pt. mower
IH 1100 trailing mower, 7 or 9
IH 1200 2 pt. mower
IH 51 forage feeder box
IH 45 Vibrashank cultivator
12 1/2' mounted
IH 55 chisel, 10' trailing
IH 360 24' folding pull type
springtooth

USED EQUIPMENT

IH 411 4x14 FH plo w
IH 311 3x14 FH plow
JD 3x14 3 pt. plow
IH 46 baler
IH No. 100 mower, 3 pt., with
9' bar
IH 55 2 row field harvester
Papec 1 row field harvester

Esslinger Impl. Co.



Phone

913 292-4424

FRANKFORT, KANS.

FORAGE QUEEN

The total performance forage
harvester. Seven attachments
for silage, head chop, or hay.
Call or write for information or
a demonstration. Factory direct
sales and service.

FIELD QUEEN, INC.

Call Bob
Box 317 316-722-0461
MAIZE, KS.

Benne Machinery

SALES & SALVAGE

Tractor, combine and machi-
nery salvage parts at a bargain.
Also used tires of every de-
scription.

EVERETTE BENNE, MGR.
Phone 913-243-4662
CONCORDIA, KANSAS

TRACTORS
MF Super 90 d
Oliver 1800 dies
Allis 180 dies
Deere 4020 gas
Deere 3020 gas
Moline G diesel
BALERS
14T Deere's
Deere
NH
IH
COMBINE
& ATTACHME
HD pickup reel
& 66 Gleaner A's
Deere 45, 55 & 95
HD pickup reel Glean
old 14' pick
Massey 26, 60 and
MISCELLANEO
several older

New Holland 907 windrower, must sell \$5900
New Holland 275 twine baler, must sell \$2249
3 New Holland rakes at invoice price
3 pt. NH mower, 7', priced to sell
NH 14 HP garden tractor, free interest till 3-1-73

Ask About Our Assured Availability On New Case Tractors

We Lease New Case Tractors

- 1 only 1070 Case tractor at low price
 - 1 only 970 Case tractor at low price plus free int. waiver
 - 2 new 960 Case combines below our cost, plus int. waiver
 - 1 only Case 660 combine with cab \$5890
 - 1 only Case 660 combine with cab \$3295
- Free Interest On All New & Used Combines
- 4 new Case plows to pick from Case chisel plow
 - Have in stock 3 717 NH forage harvesters
 - 1 new 770 NH forage harvester

Ells Implement Co.

S. Highway Hebron, Nebr.
Phone 402 768-6320
Ed Ells Gene Ells

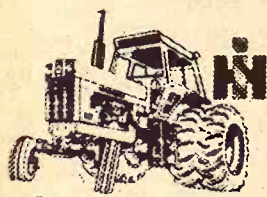

From 32 to 133 PTO H.P. (mfr. est. max.)

SEE THE NEW 966 TODAY!

IT FEATURES:
95.0 estimated horsepower. New 414 cubic inch Diesel Engine. Isomounts (lower sound level). Gauges instead of lights. New quiet cab. New hyd. couplers.

SEE US TODAY!

USED TRACTOR CLEARANCE

- 1969 IHC 1256D with cab, 3 pt., good \$8450
- 1964 IHC 806D with cab, FH \$5475
- 1964 IHC F806D tricycle frt. FH \$5250
- 1964 IHC F806D, wide front, FH \$4895
- 1958 AC D17G, tricycle front, overhauled \$1975
- 1966 JD 3020 gas, wide front \$4925
- 1966 IHC 656 gas with cab & 1966 JD 2010 gas, extra good air conditioner \$2450
- 1960 JD 730D, tricycle front, overhauled, new tires \$2475
- 1962 MF 35, new motor \$1850

Kuhn Truck & Tractor Co.



1548 E. 23rd

Phone 913 843-2440

LAWRENCE, KANSAS

Specials

COMBINES

- 1968 Gleaner F, cab
- 1968 G Gleaner, cab, 18'
- 1967 Gleaner C-II, cab
- 1966 Gleaner C-II, cab
- 1961 Gleaner A
- 1961 Gleaner C
- 1956 Gleaner A

TRACTORS

- 1200 TK CASE 4-WHL. DRIVE GB Moline, good
- 1964 930 Case CK diesel
- 660 IHC diesel
- One 14' Hume reel
- 4 row AC mounted lister
- C430 cornhead
- G430 cornhead
- G430 cornhead, like new
- A240 cornhead
- John Deere 940 land plane

A & W Eqpt. Co.

913-738-3379



BELOIT, KS.

FOR SALE — Super WD9, good plow tractor. Larry D. Richecky, Belleville, Ks., 913 987-5570. x23

FARM MACHINERY

Priced for immediate sale. No prices will be noted this week due to high taxes, high water, highway improvements & high pressure big bureaucratic government.

We made it through the Democratic convention. Now if we can just make it through the next Republican thing.

Used 900 Case tractor, runs good, has power steering & hydraulics, but no wheels. Less wheels \$950. With wheels \$1350. John Deere 830. Case 9000 tractor '58 or '59 model. Allis WD tractor with power steering, still cheap. Allis Chalmers D-17 '63, clean, has power strg. Set of rice tires for combine, with wheels, \$169.

See where Big Government selling 750 million in wheat to Russia. Goin' to make us farmers rich. See where McGovern has himself a rich buddy, like Dick has. Helps keep food on table. Mr. Pearson, our senator, flew over big Marion Dam with copter, looked down & says "leak not serious." What would we do without them?

931 Case row crop '67 model, new wheels & tires. 1966 Case 931 row crop tractor, very good tractor, all new tires \$4450.

B IHC tractor with rear mtd. mower \$395. 1030 Case tractor, '67 model, 3 pt., very good.

Connally back from world tour, gave Dick report, says all running smooth, prisoners OK, goin' to get 'em home after election. Poor old Spiro T goin to lose out to Texas Connally for the vice-president. Says he don't want it but would take it if the people want him so badly.

See where poor folks can buy flood insurance on government program providing they live on a hill.

5 bottom 14" Case JR semi-mtd. plow, like new condition. 14' aluminum boat, 18 HP motor & trailer \$379. Tom Hett was down to visit me, said he finally sold a John Deere tractor.

New Case 330 baler, must sell this week to wind up. 8' Moline oneway in near new condition.

Several fast hitch IHC 3 bottom plows. 1963 Case 930 Comfort King tractor, very clean tractor. 1953 Moline U row crop tractor with hydraulics.

New Case 3 bottom 14" plow \$339.

Several good Allis roto balers, rebuilt, new bands, rolls, etc. 1/2 dozen now in stock.

Several new Allis combines, G's, F's, must sell at once or sooner.

Several new Blair feed wagons, heavy discounts on these to clean up. IHC W6 tractor, runs ok, take \$495.

Still have 3 crawler tractors to sell: 1000 Case with loader, 800 Case crawler with loader, 450 Case crawler with loader.

Many other items, both large & small, too numerous to list. Large stock of used tractor & combine tires. No. 133 Case twine tie baler \$397. Case 135 wire tie baler \$397. Will deliver on most listed.

Longhofer

Supply



Machinery Headquarters For Central Kansas

EV 2-2620

Ask For Ray or Rusty MARION, KANSAS

FOR SALE — A 1965 Gleaner C-II combine with chopper & air conditioned cab, in good shape for \$5,000. No phone. Box 175, Haddam, Ks. SB21

FOR SALE — Miller 12', 22" blades offset disk; pickup metal stock racks 10'; JD 4x14 steerable plow. Dewey L. Adams, Clay Center, Ks., 913 461-5672. x20

TWO NEW Blair stock trailers. One 16' 6" wide, top, elec. brakes. One gooseneck 20' 6" wide, top, elec. brakes. Ph. 913 388-2133 or 913 388-2143, Longford, Ks. SB20

FOR SALE — 1965 IHC V200 549 truck, 5 & 2 speeds, air tag, 26' flatbed. 1971 26' tandem pup trailer, shop built. Full air brakes and lights. Call 913 238-1275, Junction City, Ks. x20

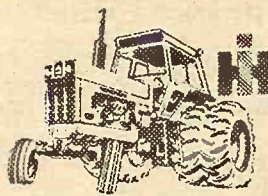

From 32 to 133 PTO H.P. (mfr. est. max.)

SEE THE NEW 966 TODAY!

IT FEATURES:
95.0 estimated horsepower. New 414 cubic inch Diesel Engine. Isomounts (lower sound level). Gauges instead of lights. New quiet cab. New hyd. couplers.

SEE US TODAY!

NEW MACHINES

Summer Specials

- No. 550 plow, 5x14 shear-pin beams, list \$1655. Special \$1180
- No. 224 flexible rotary hoe, 4-row, 18" hoe wheels, 2 pt. hitch. List \$810. Special \$595
- New No. 78 6 row narrow row front mounted cultivator, list \$1330 \$895

USED MACHINES

- W6 IHC \$295
- D19 AC gas \$2950
- 1965 No. 47T hay baler \$850
- No. 309 3x14 3 pt. IH plow \$145
- Model N John Deere spreader \$325
- 14' Krause tandem disc \$575
- 9' AC mower conditioner, Model 829 \$750
- 14' No. 37 IH wheel disc \$750
- 1953 WD AC tractor \$450
- Allis Chalmers 9' Model 904 mower conditioner \$950
- 1965 F-706 gas, engine overhauled \$3750
- 1965 F706 LP gas, engine overhauled \$2950
- 5 bottom JD plow, steerable, semi mounted, 20" rolling coulters \$975

Neuman Hdw. & Imp.



Area Code 316

Phone 799-2128

WHITEWATER, KANS.

Cleanest Used Machinery In Central Kansas Tractors

- 1969 XT diesel, 1000 hrs., duals, clean
- 1969 190XT diesel, 1100 hours, exceptionally clean
- 1965 A-C 190XTD, rear end changeover
- 1966 AC D-17 Series IV

COMBINES

- 1969 Gleaner G, cab, 20' head, clean
 - 1969 Gleaner G diesel, 18', cab
 - 1965 Gleaner C-II, 18'
 - 1964 Gleaner A-II, 14' head
 - 1961 Gleaner A, 14' head
 - 1960 Gleaner A, 14' head
 - 1959 MF 82, motor completely overhauled
- All above machines have been run through the shop
- 1963 Gleaner E, 12', exceptionally clean

NEW HOLLAND MACHINES

1958 New Holland 68 baler

USED DISC

Good selection of Krause and John Deere tandem disc. See us before you buy.

Jost Implement Co.

New Holland....



316-947-3182

HILLSBORO, KS.

BIG TRACTOR SALE started 1st of July. We can save you hundreds of dollars on your tractor trade. Call now & we will come right out & trade with you anywhere. Ray or Rusty Longhofer, 316 382-2620, Marion, Ks. USA. SB22

WANTED TO BUY — Good single row New Idea corn picker. Rear mounted AC 2-row cultivator for WD 45 tractor. George Steigleder, Manchester, Ks., Phone 913 388-2763. x20

Tractors

- 1966 MF 180 diesel
- 1947 IHC M gas
- 1968 JD 3020 RC diesel, power shift,
- 1963 D19 Allis, LP
- 1961 Case 830 diesel with 3 pt.
- 1958 JD 720D, row crop
- 1959 John Deere 730 LP

CULTIVATORS

- JD 6 row front mounted
- JD 4 row front-mounted 620, 720

MISCELLANEOUS

- 13' Graham Hoeme chisel
- No. 15 JD chopper
- 3 JD 14' No. 14 rotary hoes
- Blair 10-ft. feed wagon

FIELD CUTTERS

- Gehl 2 row 38"
- No. 35 Papec 2 row 38"

GRAIN DRILLS

- 1964 JD FBB 16x8
- 3 JD FB 16x8

WHEEL DISC HARROWS

- John Deere BW 12-foot
- John Deere RW 12' and 14'
- IHC 10 foot

PLOWS

- John Deere 810 3x14, 3-pt.
- John Deere 810 4x14, 3-pt.
- John Deere 55H 3x14, pull
- John Deere 55B 3x14 pull
- IHC 4x14 pull

Newton Tractor & Impl. Co.



1302 S. Kansas

316/283-2220

NEWTON, KANS.

AC ROUND BALER, good, \$400
Melvin Gieber, Haddam, Ks., 913 376-2545. x21

WANTED TO BUY — 3 pt. tractors and equipment. Also one 12x36 tractor tire. Lund Implement Co., 913 944-2221, Green, Ks. Home phone 913 293-5677. SB20

TRACTORS — Exceptional 1966 JD LP 3020, 2400 hours. 1968 Case 1030D, 3 pt., new tires, cab. 1963 JD 4010D, 3 pt., new tires. 1961 LP 4010, 3 pt. 1958 961 Ford, reconditioned motor. 4-row Go-Digs, cultivators, rotary hoes. Reconditioned combines — 1960 JD 45, one owner. 1958 No. 95 JD. 1958, 1955 Gleaners. 1957 International 141. Pair 14.5x38 duals, tires & wheels. Nickel Brothers, Buhler, Ks. x20

FOR SALE — JD 640 side delivery rake, 5 bar, like new. Viking hay & grain elevator. Kenneth Worthing, 913 456-7758, Wamego, Ks. x21

AC ROTARY baler, good condition, \$750. Louis Lindstrom, Clay Center, Ks. Phone 913 632-2748. x20

FOR SALE — Box farm wagon, complete side boards, seat, etc. Excellent condition. Mrs. Wm. E. Rigsby, Phone 316 475-3296, Olpe, Kansas 66865. x22

FOR SALE — IH 560 tractor, tandem disc, mounted spring-tooth, drill with fertilizer. Paul Deneke, Beloit, Ks. Phone 913 738-3902. SB20

FOR SALE — JD 6' oneway plow on steel, good. 6 volt battery. George Steigleder, Manchester, Ks., Phone 913 388-2763. x20

ALLIS ROTO BALERS with new endless belts, from \$450 to \$500 each. 1956 Allis WD 45 tractor \$750. Alfred Roeder, Seneca, Ks. x23

FOR SALE — JD 6' oneway plow on steel, good. 6 volt battery. George Steigleder, Manchester, Ks., Phone 913 388-2763. x21

WANTED — D-19 Allis gas tractor. Also 10' offset disc. Write John Greer, Langdon, Ks. 67549. x21

1963 4010 JD LP, wide front, fully equipped, motor overhauled 1 year ago. good condition, \$3050. Int. offset disc \$500. Phone 913 336-2800, Seneca, Ks. x20

FOR SALE — 1966 3-4 Super Jet Star 3 MM tractor used season, \$2500. Phone Buehler 913 598-2243, Marvin Fisher.

Lost and Found

\$50.00 REWARD for information leading to recovery of a walnut cot with spindle back, ends, and oak washstand, mode, stolen from farm house northeast of Council Grove, near Kirkeminde, Topeka, Phone 357-7161.

Pets

FOR SALE — Brittany pup, white & orange, registered. 913 632-3620, Clay Center, Ks.

Help Wanted

WANTED — Married man, assistant farm manager of modern dairy farm. Excellent salary and working conditions. Harry Burger, Seneca, Ks. x2

Household

100% Vinyl Latex WALL PAINT

Heavy Duty — Washable 2.93 per gal.

Also Good Selection Of Linoleum: 9x12, 12x12, 12x15

FAITH'S

FURNITURE

East US 24 PR 8-3786 MANHATTAN, KANSAS

Situations Wanted

WANTED — Custom plow. Contact Kenneth Esslinger, Clifton, Ks. 913 455-3521.

Miscellaneous

Family Nights Nickerson Farms ALL YOU CAN EAT

Tuesdays & Thursdays

Choice Of Fish \$1.65, or Chicken \$1.50 Salad, Potato, Homemade Bread

Served From 5 pm

I-70 AT PAXICO EXIT

ANTIQUES

Book cases, walnut china cabinet, trunks, commodes, round square & drop leaf tables, right piano, pool table, antique china and gifts.

Open Wednesday thru Sunday 10:00 a.m. to 4:00 p.m. or by appointment

PAST AND PRESENT SHOP Randolph, Kansas Phone 913 293-5291

WATER WELL DRILLING testing. Plastic & steel casing packed with well gravel. Call collect 226-7276, Strader Drilling Co., Blue Rapids.

WOOD SHAVINGS — All kinds of uses. Key Milling Co., Clay Center, Kansas.

FOR THE ride of your life ride a Big Horn saddle from Key Milling, Clay Center, Kansas. SB 17

WANT TO BUY used woven wire. Phone Manhattan 913 539-6317.

FOR SALE — D-4 Cat with dozer, serial no. 6U4230. Wm. Dell Robinson, Lucas, Ks. 67601. phone 913 525-3301. Please call in the evening.

WANTED — D-4 Cat for parts, tracks for TD9 International, small roller grain mill. Phone 913 456-7364, Paul Hill, Belvue, Ks.

FOR SALE — D2 Cat, hyd. dozer, starter; 40 Cat gas hyd. dozer starter. Phone 913 456-7364, Paul Hill, Belvue, Ks.

FOR SALE — Secretaries, trunks, walnut wardrobe, glass closet, carnival & pattern glass, some china & miscellaneous. Glenn Alexander, 639 S. Neosho, Council Grove, Ks., Phone 316 767-5357.

FOR SALE — Six trunks. Two hay bales. Train self feeders. 100 bu., the other 100 bu., new. Fifteen cases, rack and all. Stamp broke. Fred R. South, Ks. 66054. 357-2370.

ANTIQUES, BOTTLES, jugs, books, seeds, etc. McFadden, Tuttle Dam on W. side road.

Russian Grain Deal To Handle Kansas Farm

The Soviet Union purchase \$750 million worth of grain during 1970. The purchase creates a huge market for Midwest grain. Godrick Turnbull, public affairs for the Board of Trade. Turnbull said the purchase was announced by President Nixon in August 1 with a total of \$200 million in grain, sorghum, rice and wheat.

"It's bound to American agriculture," said. "All this grain is going to be sold at a profit out of here. All the Board of Trade has heard of some 'depression' in the markets. People were buying particularly on the strength of business deal."

Under the agreement will make averaging \$250 million in grain over a three year period. Credit Corporation.

"Russia had some grain," Turnbull said. "It has been going to give the We have lots more available than we can use. boost to the agriculture." Turnbull noted in that published announcement had not mentioned soybeans, an important supplement which is relatively scarce here. "Any country that buy feed grains would supplements to feed."



Johnny Says

The fish that keeps doesn't get caught."

YES, I want C

Enclosed find (\$4 plus state

Name

Address

Town & State

Mail to Ag

FOR SALE — 1966 Jet Star 3 MM tractor season, \$2500. Phone 913 568-2243, Marysville, Mo.

Lost and Found

\$50.00 REWARD for information leading to recovery of walnut cot with springs, ends, and oak washers, mode, stolen from northeast of Council Bluffs, Iowa. Kirkminde, Topeka 357-7161.

FOR SALE — Six cattle feed bunks. Two hay bunks. Two grain self feeders, one holds 50 bu., the other 300, on skids, early new. Fifteen ton Strat sales, rack and all complete & camp beam. One riding horse, well broke. Fred McLeod, McLeod, Mo. 66054. Phone 913 86-2970. SB21

ANTIQUES, BOTTLES, fruit jars, jugs, books, buttons, iron plates, etc. McFadden's, 8 mi. northeast of Council Bluffs, Iowa. Kirkminde, Topeka 357-7161.

Russian Grain Deal To Help Kansas Farmers

The Soviet Union's agreement to purchase \$750 million in American grain during the next three years creates a huge bonus market for Midwest grain farmers, says Frederick Turnbull, director of public affairs for the Kansas City and working board of Trade.

Turnbull said the grain sale announced by President Nixon will begin Aug. 1 with purchase of at least \$200 million in wheat, corn, barley, sorghum, rye and oats in the next year.

"It's bound to be good for American agriculture," Turnbull said. "All this grain has got to come out of here. All week long at the Board of Trade there have been rumors of some 'deal' and it has used the markets to strengthen. People were buying wheat, particularly on the strength of some kind of business deal that was going on."

Under the agreement, the Soviet Union will make purchases averaging \$250 million in each of three years through credit made available through the Commodity Credit Corporation.

Russia had some poor crops," Turnbull said. "It has told its people to give them more meat. They have lots more wheat, corn and soybeans than we can use. This is a big boost to the agricultural economy."

Turnbull noted in his comments published announcements so far did not mention purchase of soybeans, an important protein food supplement which is both costly and relatively scarce here now.

"Any country that would need to feed grains would need protein supplements to feed with it," Turnbull said.

bull said. "World wide, the price of soybeans is sky high."

The Soviet Union made grain purchases totaling \$150 million last year and about \$140 million in 1963.

But Turnbull called previous Russian purchases "bolts out of the blue" rather than guarantees extending over a period of years that farmers could depend and plan on.

He said the big grain purchase is particularly timely for Midwesterners since they are harvesting what appears to be another near-record wheat crop, while corn and milo crops are also looking good.

Farm Exports Break Record, Over \$8 Billion

Farm exports soared to a record \$8 billion during the year ending June 30, up 3 per cent from the previous high of \$7.8 billion in 1970-71, Earl L. Butz, secretary of agriculture, announced.

When dock strikes tied up ports last year, administration officials feared farm exports would drop sharply, perhaps to \$7.4 billion or less. Butz said, however, that 4.2 billion-dollar shipments in the last half of the fiscal year, offset the earlier slowdown.

The 8 billion-dollar total included record sales of more than \$1 billion in animal products such as butter and other dairy items, hides and meat. Exports also reached a new high for soybeans and soybean products, totaling more than \$2 billion, a high mark for all U.S. farm commodities.

Butz said the entire increase resulted from commercial sales, which have risen about 50 per cent over the past three years. Exports under government programs, such as Food for Peace, have held steady at about \$1 billion annually.

Butz said the administration's goal is for \$10 billion a year for farm exports. Barring further dock strikes, sales are expected to increase again during the current year, he said.

"World markets continue strong, and we will continue to administer policies and programs in ways that enable our agriculture to benefit from the growth in consumer demand around the world," he said.

Butz said the announcement of a new 750 million-dollar U.S. grain sale to the Soviet Union over the next three years is a major breakthrough in export trade.

about 0.5 per cent of the samples.

All four cattle had been certified by the owners as free of the chemical.

Livestock producers have been required since Jan. 8 to certify DES has not been fed or has been withdrawn from rations seven days before slaughtering.

Federal law prohibits any trace of DES-Diethylstilbestrolin human food because it has caused cancer in laboratory animals fed large doses.

Department officials say no trace of DES has been detected in muscle tissue or red meat of animals, only in livers.

The four new residues were from steers in California, Kansas, and Texas and from a dairy cow in Ohio.

The Kansas steer was presented for slaughter by the Kansas Feeders, Leoti, and the liver contained 1.6 parts per billion of DES.

The Food and Drug Administration, noting the continued DES problem, has proposed a hearing on use of the chemical in livestock feed to help determine if it should be banned entirely.

Worst Screwworm Epidemic In 10 Years For West

A screwworm epidemic in the Southwest, the worst in about a decade, edged past 25,000 cases last week, scientists said.

Officials at the Mission Screwworm Eradication Laboratory said 3,518 new cases were confirmed in Texas during the past week. This count included cases in 15 additional counties, ranging from Matagorda in South Texas to Collingsworth and Armstrong in the Panhandle.

Texas now has confirmed screwworm cases in 182 of the state's 254 counties.

Texas' total for the year is 24,615 cases, Dr. M. E. Meadows of the Mission laboratory said.

Other states reporting new confirmed cases during the past week include Arizona, New Mexico and Oklahoma. Arizona had 49 new cases, bringing its total for the year to 295; New Mexico had 21 new cases for a total of 71, and Oklahoma had four new cases for a total of 18. California had two confirmed cases earlier this year.

Much of the battle against the screwworm is fought from the air with thousands of sterile flies dropped from airplanes in areas where confirmed cases are found. The sterile flies are produced at the laboratory here.

Officials at the laboratory say this year's epidemic is the worst since the massive eradication program began in the Southwest about 10 years ago.

THINGS YOU NEED RIGHT NOW

ALL AT LOW PRICES
Insect fly strips, special price 99c
Bow Wow dog food, special price, 50 lbs. \$3.98 bag
Pfizer cattle dust bag for lice & fly control \$13.95
Pan seat tractor cushion \$1.98
55 gal. fuel tanks \$32.00
110 gal. fuel tank with baffle \$47.00
110 gal. double compartment, \$65.00
Wayne diaphragm gas pump \$32.95
Fuel tank filters \$6.95
Complete set endless baler belts \$132.50
Single short laced baler belts \$7.65
Single long laced baler belts \$9.65

BLUESTEM
FARM-RANCH
SUPPLY
Emporia

Do Not BUY A TRUCK

New Or Used
Until You
Check With

Jim SULLIVAN
SALINA CHEVROLET KANSAS

239 N. Santa Fe SALINA, KS. Phone 913-825-5431
Call Day 913-825-5431 Night 913-823-3345

SPECIALS — ALL KINDS

Bale twine, 325 lb. tensile strength	sack	\$7.50
Eastman Baling Twine	box	\$8.65
Baling Wire — 6500 American made		\$12.50
Barbed wire — 80 rod roll, American made		\$11.75
5 1/2' steel posts, heavy duty, ea.		\$1.15
6' steel posts, heavy duty, ea.		\$1.25
32" field fence — 832-6-12 1/2 — 20 rod reel		\$26.35

DEMONSTRATORS — SHOPWORN

John Deere 4000 double offset disc, 12 1/2" cut, 24" cone discs, scrapers, furrow fillers. You save \$500		\$1995
John Deere 24W wire baler, slip clutch, wagon hitch, bale chute, pickup, gauge wheels and counter, new		\$2325
John Deere RG40 4 row rear mount cultivator, with 2 coulters, 3 pt. hitch		\$895
John Deere HD 336 3 section 12' springtooth with drawbar, new		\$249
John Deere 524 bulldozer, 8' blade, for 4020 tractor complete		\$695
Cowhand portable loading chute, rubber		\$250

MACHINERY — TRUCKS

IHC 1600 Series LWB truck, V-8 engine, 2 speed, 12' platform		\$1195
1955 GMC ton truck, 6 cylinder, duals, good rubber, 9' bed, underbody hoist, grain sides and stock racks — lots of service		\$995
1965 Ford 1/2 ton LWB pickup, V8, 3 speed		\$695
1969 Chevrolet 1/2 ton, 6 cylinder, 3 speed, radio		\$1850
John Deere 730 diesel, 3 pt., wide front axle, remote control, nearly new tires, A-1		\$2595
John Deere 620 3 pt., good rubber, recently overhauled, good		\$1695

FARMHAND — FOSTER — LILLISTON

CALL COLLECT 913-238-4103

JOE BOWMAN — JUNCTION CITY — BUD ANDERES

BOWMAN's

GMC TRUCKS — JOHN DEERE

Your Junction City—Manhattan Area John Deere Dealer

WANTED — Married assistant farm manager, 40-50 years exp. in dairy farm, public affairs for the Kansas City and working board of Trade. Harry Burger, Seneca, Mo. 64680.

100% Vinyl WALL PAPER Heavy Duty 2.93 per sq. yd. Also Good Selection of Linoleum: 9x12, 12x12, 12x18, 12x24, 12x36, 12x48, 12x60, 12x72, 12x84, 12x96, 12x108, 12x120, 12x144, 12x168, 12x192, 12x216, 12x240, 12x264, 12x288, 12x312, 12x336, 12x360, 12x384, 12x408, 12x432, 12x456, 12x480, 12x504, 12x528, 12x552, 12x576, 12x600, 12x624, 12x648, 12x672, 12x696, 12x720, 12x744, 12x768, 12x792, 12x816, 12x840, 12x864, 12x888, 12x912, 12x936, 12x960, 12x984, 12x1008, 12x1032, 12x1056, 12x1080, 12x1104, 12x1128, 12x1152, 12x1176, 12x1200, 12x1224, 12x1248, 12x1272, 12x1296, 12x1320, 12x1344, 12x1368, 12x1392, 12x1416, 12x1440, 12x1464, 12x1488, 12x1512, 12x1536, 12x1560, 12x1584, 12x1608, 12x1632, 12x1656, 12x1680, 12x1704, 12x1728, 12x1752, 12x1776, 12x1800, 12x1824, 12x1848, 12x1872, 12x1896, 12x1920, 12x1944, 12x1968, 12x1992, 12x2016, 12x2040, 12x2064, 12x2088, 12x2112, 12x2136, 12x2160, 12x2184, 12x2208, 12x2232, 12x2256, 12x2280, 12x2304, 12x2328, 12x2352, 12x2376, 12x2400, 12x2424, 12x2448, 12x2472, 12x2496, 12x2520, 12x2544, 12x2568, 12x2592, 12x2616, 12x2640, 12x2664, 12x2688, 12x2712, 12x2736, 12x2760, 12x2784, 12x2808, 12x2832, 12x2856, 12x2880, 12x2904, 12x2928, 12x2952, 12x2976, 12x3000, 12x3024, 12x3048, 12x3072, 12x3096, 12x3120, 12x3144, 12x3168, 12x3192, 12x3216, 12x3240, 12x3264, 12x3288, 12x3312, 12x3336, 12x3360, 12x3384, 12x3408, 12x3432, 12x3456, 12x3480, 12x3504, 12x3528, 12x3552, 12x3576, 12x3600, 12x3624, 12x3648, 12x3672, 12x3696, 12x3720, 12x3744, 12x3768, 12x3792, 12x3816, 12x3840, 12x3864, 12x3888, 12x3912, 12x3936, 12x3960, 12x3984, 12x4008, 12x4032, 12x4056, 12x4080, 12x4104, 12x4128, 12x4152, 12x4176, 12x4200, 12x4224, 12x4248, 12x4272, 12x4296, 12x4320, 12x4344, 12x4368, 12x4392, 12x4416, 12x4440, 12x4464, 12x4488, 12x4512, 12x4536, 12x4560, 12x4584, 12x4608, 12x4632, 12x4656, 12x4680, 12x4704, 12x4728, 12x4752, 12x4776, 12x4800, 12x4824, 12x4848, 12x4872, 12x4896, 12x4920, 12x4944, 12x4968, 12x4992, 12x5016, 12x5040, 12x5064, 12x5088, 12x5112, 12x5136, 12x5160, 12x5184, 12x5208, 12x5232, 12x5256, 12x5280, 12x5304, 12x5328, 12x5352, 12x5376, 12x5400, 12x5424, 12x5448, 12x5472, 12x5496, 12x5520, 12x5544, 12x5568, 12x5592, 12x5616, 12x5640, 12x5664, 12x5688, 12x5712, 12x5736, 12x5760, 12x5784, 12x5808, 12x5832, 12x5856, 12x5880, 12x5904, 12x5928, 12x5952, 12x5976, 12x6000, 12x6024, 12x6048, 12x6072, 12x6096, 12x6120, 12x6144, 12x6168, 12x6192, 12x6216, 12x6240, 12x6264, 12x6288, 12x6312, 12x6336, 12x6360, 12x6384, 12x6408, 12x6432, 12x6456, 12x6480, 12x6504, 12x6528, 12x6552, 12x6576, 12x6600, 12x6624, 12x6648, 12x6672, 12x6696, 12x6720, 12x6744, 12x6768, 12x6792, 12x6816, 12x6840, 12x6864, 12x6888, 12x6912, 12x6936, 12x6960, 12x6984, 12x7008, 12x7032, 12x7056, 12x7080, 12x7104, 12x7128, 12x7152, 12x7176, 12x7200, 12x7224, 12x7248, 12x7272, 12x7296, 12x7320, 12x7344, 12x7368, 12x7392, 12x7416, 12x7440, 12x7464, 12x7488, 12x7512, 12x7536, 12x7560, 12x7584, 12x7608, 12x7632, 12x7656, 12x7680, 12x7704, 12x7728, 12x7752, 12x7776, 12x7800, 12x7824, 12x7848, 12x7872, 12x7896, 12x7920, 12x7944, 12x7968, 12x7992, 12x8016, 12x8040, 12x8064, 12x8088, 12x8112, 12x8136, 12x8160, 12x8184, 12x8208, 12x8232, 12x8256, 12x8280, 12x8304, 12x8328, 12x8352, 12x8376, 12x8400, 12x8424, 12x8448, 12x8472, 12x8496, 12x8520, 12x8544, 12x8568, 12x8592, 12x8616, 12x8640, 12x8664, 12x8688, 12x8712, 12x8736, 12x8760, 12x8784, 12x8808, 12x8832, 12x8856, 12x8880, 12x8904, 12x8928, 12x8952, 12x8976, 12x9000, 12x9024, 12x9048, 12x9072, 12x9096, 12x9120, 12x9144, 12x9168, 12x9192, 12x9216, 12x9240, 12x9264, 12x9288, 12x9312, 12x9336, 12x9360, 12x9384, 12x9408, 12x9432, 12x9456, 12x9480, 12x9504, 12x9528, 12x9552, 12x9576, 12x9600, 12x9624, 12x9648, 12x9672, 12x9696, 12x9720, 12x9744, 12x9768, 12x9792, 12x9816, 12x9840, 12x9864, 12x9888, 12x9912, 12x9936, 12x9960, 12x9984, 12x10000.

WANTED — Customer Contact Kenneth Clifton, Ks. 913 458-3333.

Miscellaneous Russia had some poor crops," Turnbull said. "It has told its people to give them more meat. They have lots more wheat, corn and soybeans than we can use. This is a big boost to the agricultural economy."

Turnbull noted in his comments published announcements so far did not mention purchase of soybeans, an important protein food supplement which is both costly and relatively scarce here now.

"Any country that would need to feed grains would need protein supplements to feed with it," Turnbull said.

WANTED — Customer Contact Kenneth Clifton, Ks. 913 458-3333.

Miscellaneous Russia had some poor crops," Turnbull said. "It has told its people to give them more meat. They have lots more wheat, corn and soybeans than we can use. This is a big boost to the agricultural economy."

Turnbull noted in his comments published announcements so far did not mention purchase of soybeans, an important protein food supplement which is both costly and relatively scarce here now.

"Any country that would need to feed grains would need protein supplements to feed with it," Turnbull said.

WANTED — Customer Contact Kenneth Clifton, Ks. 913 458-3333.

Miscellaneous Russia had some poor crops," Turnbull said. "It has told its people to give them more meat. They have lots more wheat, corn and soybeans than we can use. This is a big boost to the agricultural economy."

Turnbull noted in his comments published announcements so far did not mention purchase of soybeans, an important protein food supplement which is both costly and relatively scarce here now.

"Any country that would need to feed grains would need protein supplements to feed with it," Turnbull said.

WANTED — Customer Contact Kenneth Clifton, Ks. 913 458-3333.



Johnny Kaw Says:

The fish that keeps its mouth shut, doesn't get caught."

YES, I want GRASS & GRAIN

Enclosed find () \$4.14 for one year (\$4 plus state and city sales tax) () \$7.25 for two years (\$7 plus state and city sales tax)

Name _____

Address _____

Town & State _____ Zip _____

Mail to Ag Press, Box 1009, Manhattan, Kansas 66502



GOING BALING

Neal Wagner, Westmoreland, was checking out his baler before heading to his neighbor's place to bale some sudex. Wagner farms 240 acres and handles a lot of hay and alfalfa. He's also doing some terrace work on his land.

Kansas School Enrollment Down, Study Predicts

Kansas elementary and secondary school enrollment will continue to decrease for some time, the Kansas Association of School Boards predicted in a study released recently.

Because of the decline, the association's report recommends the state's unified school districts "consider consolidation for more effective use of resources."

But "barring some unforeseen setback," a new wave of students from an anticipated 1973-1974 first grade increase will reach high school senior status by 1984-85, said George A. Robinson, KASB research director, Topeia.

"Continued adjustments in the teaching staff will be necessary" if the decline continues as expected, the report stated.

"Colleges and departments of education on the numerous cam-

puses should continue to assess the needs of the teaching profession for new teachers and adjust programs accordingly," the association said, and proposed school board building and remodeling programs must be related closely to district growth rates.

The association proposes that the state's 311 unified school districts "consider consolidation for more effective use of resources," and warns that declining enrollments will result in higher operating costs per student.

Kansas had 487,500 students in kindergarten through high school in 1965-66, enrollment reached 502,732 in 1968-69 and dropped to 486,298 in fall 1971.

The state aid plan developed during the period of district unification and spiraling enrollments "should be carefully analyzed and revised," said KASB.

Robinson also noted the apparently high dropout rate among high school seniors.

There were 40,105 seventh graders in 1966-67, the report stated, but only 34,488 were graduated last spring an apparent dropout rate of 14 per cent.

Predicting is made uncomfortable for researchers in the report who observed that Kansas birth rates declined each year from 1961 to 1967 then began rising again to 38,215 in 1970.

Impact of the birth rate on future enrollments and Kansas economy is clouded, the report stated, because it is impossible to tell how many students will remain in the state.

Enrollment in special education for the handicapped and gifted has increased from slightly more than one-half of 1 per cent of the total enrollment in 1966-67 (2,863) to 1.45 per cent of the total (7,068) in 1971-72, according to KASB figures. Wichita schools alone enrolled more than 4,000 students through the special education division the past school year.

The association cites national studies from U.S. News and World Report which indicate statisticians overestimated population of the nation during nine out of the past 12 years.

There are three million fewer preschool children today than 10 years ago, national reports indicate. High school enrollments are still rising but the 14-17-year-old group is expected to decline after a peak of 16.8 million in 1974.

Fantastic Frasier The Lion Made Love Not Roar

Frasier the lion made love not roar.

Cast off when a Mexican circus went bankrupt, the scruffy, scrawny cat was rescued by Lion Country Safari, Laguna Hills, Calif., a wildlife preserve, and nursed back to health.

He was clearly past his prime. Bleary-eyed and nearly toothless, he suffered from rheumatism and arthritis and had trouble walking. His 20 lion years were the equivalent of more than 80 human years.

But he became a national sex symbol by his success as a lover. He sired 35 cubs in 18 months.

Frasier was introduced to a "pride" — a pack of 12 young females — after the fussy lionesses spurned at least five young, virile candidates. One would-be lover was badly mauled.

Putting Frasier in with the pride was supposed to be a joke. But the next morning the lionesses were found purring placidly in the sun near an exhausted but happy Frasier. He lay on his back, paws in the air.

He was adored by the lionesses. When he was hungry the females would fetch his food and place it at his feet and even chew it for him. When he took walks, a lioness took her place on each side of his elderly and infirm body to hold him up.

As his exploits gained national renown, Frasier watches, tee-shirts and caps were marketed and attendance at Lion Country jumped by 20 per cent. He was named "father of the year" in a congressional resolution. Election officials said they found dozens of "Frasier for President" write-in votes in the June 6 California primary.

But, Frasier's rein is over now. The old lion died in his sleep of apparent kidney failure.

His epitaph was spoken by Pat Quinn, chief animal warden.

"We put him in with the pride as a sort of joke, after the females turned down the other cats," said Quinn. "It started as a spoof, but Frasier didn't take it that way. In his own right, he established himself as a most phenomenal lion."



Tools Too

AGGIE
HARDWARE
1205 Moro
Manhattan, Ks.

TICKLE BOX®

by Ted Trogdon



Saturday, July 22

Starts 10:00 A.M. — Lunch Served
Located 6 mi. South, 2 mi. West, 1 1/2 mi. South of Cunningham, or 3 mi. West, 1/2 mi. North of St. Leo, or 5 mi. North, 2 West, 1/2 mi. North of Nashville, Kans.



MACHINERY & EQUIPMENT
1965 Chev. 2 ton Truck, 16' with Lift, V-8
1965 Chev. Pickup, V-8
1959 IHC Combine 181, 18'
1959 Case Tractor, 900
1934 Grain Truck with Auger
Tractor Scoop & Dozer
1971 Farmhand Grinder & mixer with scales
2 dirt scrapers
2 1000 Bu. bins
1 1300 bu. bin
1 1300 bu. oil bin
1 JD oneway, 18'
1 chisel
1 David Bradley mower, 7'
1 21' auger with motor

1 6-section drag harrow
1 gas tank, 265 Gal.
1 rotary hoe, 5 section
1 hay wagon
1 loading chute
Stock racks for pickup
Other items, including sheds & other hog equipment.

LIVESTOCK
2 chester white boars
20 gilts to start farrowing late August
4 2nd litter sows, start farrowing late August
100 feeder pigs

TERMS: CASH

Mr. & Mrs. William Becker

Auctioneer: Larry Giefer, Kngman
316-532-2883

First National Bank, Clerk
Cunningham, Kansas



Tuesday, July 25

Starts 10:30 A.M. — Lunch Served
We have sold our farm and will sell complete line of farm machinery and tools at the farm located 1 mile south of Fort Scott, Kans. on highway 69, then 2 miles east.

Machinery

1963 Minneapolis Jet Star tractor, 3 pt. hitch
1964 John Deere 4020, diesel tractor, complete overhaul
1963 John Deere 4010, diesel tractor complete overhaul
John Deere semi mounted plow model F145H 5-16" bottom
John Deere semi mounted plow model 145-H 5-14"
John Deere 3-16" mounted plow model F-110
John Deere 4 row cultivator model RG-4
John Deere 20 ft. model 5100-H field cultivator
John Deere 4 section rotary hoe, 3 pt. hitch
John Deere 4 section drag harrow IHC 4 section drag harrow
John Deere model 494A-4 row corn planter complete, with Gandy chemical attachments
John Deere 16 hole FBB drill, large grain & fertilizer boxes & rubber press wheels
John Deere 214T hay baler
John Deere side delivery rake model 350
John Deere wagon & truck lift P.T.O.
Moline J-7 mower, 3 pt. hitch
John Deere 14 ft. flat bed wagon with grain sides
New Holland wagon 14 ft. flat bed with grain sides
Moline 4 row cultivator, 3 pt. hitch
Schafer heavy duty 14 ft. wheel disc, dual wheels
Krause 12 ft. wheel disc
Bush hog 8 ft. offset disc model 146
2 20 ft. spring tooth harrows
20 ft. fine tooth harrow, 3 pt. hitch
Roto dirt scraper
3 cubic yard earth mover model

225R.F.
7 ft. heavy scraper blade, 3 pt. hitch
Light scraper blade, 3 pt. hitch
New Idea hydraulic front loader for 4010 or 4020 tractor
Gin pole for loader
Massey Harris 11 manure spreader
Allis Chalmers 5 ft. brush mower, pull type
Gleaner Baldwin 1963-C model combine 16 ft. header
Baldwin C440 - 4 row corn head
20 ft. hay elevator with electric motor
Bazooka 6 inch portable grain auger 26 ft. with gas motor
Century 3 pt. hitch crop sprayer 26 ft. boom complete with hand gun
Wards model L grain buster
Papec stationary silage cutter
100 bushel grain auger wagon, tandem wheels & gasoline powered auger
New Idea 32 ft. hay & grain elevator model 176 with wagon unloader & 9 horse gas motor
Danuser post hole digger, 3 pt. & 12" augers
Heavy duty 20 ft. machinery trailer tandem wheels
CARS, TRUCKS, BOAT & HAY
1968 Chev. truck 2 ton, 16 ft. folddown stock rack & grain bed, 2 speed & hoist
1962 Galaxie 500 Ford car
1960 Chev. Impala car
Steel slide in stock racks
225 bales of prairie hay
Lund 14 ft. alum. boat, trailer & Evenrude motor
Several sacks of alfalfa & clover seed
Shop tools, guns and many miscellaneous items.

TERMS: CASH

AUCTIONEERS NOTE:
The machinery & equipment on this sale has had the best of care and is in A-1 condition ready to go to work for you.

Charles Korinek & Sons

Auctioneer: Reece Singmaster

TRACTOR PULL CONTEST
AT THE OTTAWA COUNTY FAIRGROUNDS
MINNEAPOLIS, KANS. — JULY 29
STARTS AT 7:30 p.m.

\$400 PRIZE MONEY PLUS ENTRY FEES PRO-RATED
TROPHIES IN ALL CLASSES
6 STOCK TRACTORS
2 HOT ROD CLASSES
1972 Kansas Tractor Pulling Rules In Effect.
For further information: **BOB RONGISH**
Ph. Minneapolis 913-392-2887 or 392-2184

72
This State's four
crop, but smaller
feed grains were
year survey data
Kansas Crop
Reporting Service
Cool temper
intermittent shower
and much of June
yields per acre thi
setting a new reco
oats and rye o
previous peaks.
The 304.6 mill
crop was 3 perce
record production
than in 1952 and
other years.
Oats production
bushels was 14
year, and the b
million bushels a
million bushels w
At mid-year
developing norm
condition in mos
cessive or not en
greenbugs have
damage in local
4.4 million acres
was down sharp
and the 1.6 mill
down moderate
plantings of 950,0
percent.
Winter
Kansas 1972 w
expected to total
the fourth larges
The estimated
per harvested a
record high of 34
year, but other

Heat, all
Oats
Barley
Rye
Apples (comm'l.)
Peaches
Corn, For Grain
White Corn
Sorghums, all purp
Soybeans, For Bean
Beans, Dry Edible
Sugar Beets
All Hay
Alfalfa Hay 1/
All Other Hay 2/
State
Kansas
United States

For peo
good fo

•Eve
•No
Pie
ev
We can
in this
IF YO
WED A



Saturday, July 14

Starts 10:00 A.M. — Lunch
Located 6 mi. South, 2 mi. West
South of Cunningham, or 3 mi. West
North of St. Leo, or 5 mi. North, 12
mi. North of Nashville, Kans.

- 1 6-section drag harrow
- 1 gas tank, 265 Gal.
- 1 rotary hoe, 5 section
- 1 hay wagon
- 1 loading chute
- Stock racks for pickup
- Other items, including
other hog equipment.

LIVESTOCK
2 chester white boars
20 gilts to start farrowing
August
4 2nd litter sows, start farrow
late August
100 feeder pigs

TERMS: CASH

William Becker

First National Bank
Cunningham

Tuesday, July 18

Starts 10:30 A.M. — Lunch
We have sold our farm and will
complete line of farm machinery
tools at the farm located 1 mile
Fort Scott, Kans. on highway 10
miles east.

- 225 R.F.
- 7 ft. heavy scraper blade
- Light scraper blade, 3 ft.
- New Idea hydraulic front
for 4010 or 4020 tractor
- Gin pole for loader
- Massey Harris 11 ft.
spreaders
- Allis Chalmers 5 ft. brush
pull type
- Gleaner Baldwin 1963
combine 16 ft. header
- Baldwin C440 - 4 row corn
20 ft. hay elevator with
motor
- Bazooka 6 inch portable
auger 26 ft. with gas
Century 3 pt. hitch crop
26 ft. boom complete with
gun
- Wards model L grain box
- Papec stationary silage
100 bushel grain auger
tandem wheels & gas
powered auger
- New Idea 32 ft. hay
elevator model 176 with
unloader & 9 horse gas
Danuser post hole digger
& 12" augers
- Heavy duty 20 ft. machine
trailer tandem wheels
CARS, TRUCKS
BOAT & HAY
- 1968 Chev. truck 2 ton
fold-down stock rack &
bed, 2 speed & hoist
- 1962 Galaxie 500 Ford car
- 1960 Chev. Impala car
- Steel slide in stock rack
- 225 bales of alfalfa hay
- Lund 14 ft. alum. boat, 15
Evenrude motor
- Several sacks of alfalfa
clover seed
- Shop tools, guns and
miscellaneous items.

TERMS: CASH

this sale has had the best of care
work for you.

Brineck & Sons
Reece Singmaster

'72 Wheat Crop Fourth Largest

The State's fourth largest wheat crop, but smaller acreages of major feed grains were indicated by mid-year survey data, according to the Kansas Crop and Livestock Reporting Service.

Cool temperatures and intermittent showers during late May and much of June helped small grain yields per acre this year, with barley setting a new record high and wheat, oats and rye only slightly below previous peaks.

The 304.6 million bushel wheat crop was 3 percent below last year's record production and slightly less than in 1952 and 1969, but above other years.

Oats production of 8.4 million bushels was 14 percent below last year, and the barley crop of 3.3 million bushels and rye crop of .9 million bushels were quite small.

At mid-year row crops were developing normally and in good condition in most areas. Hail, excessive or not enough rainfall and greenbugs have caused some damage in local areas. The State's 4.4 million acres of sorghum planted was down sharply from last year and the 1.6 million acres of corn down moderately, but soybean plantings of 950,000 acres were up 8 percent.

Winter Wheat
Kansas 1972 wheat production is expected to total 304,590,000 bushels, the fourth largest crop on record.

The estimated yield of 33 bushels per harvested acre is below the record high of 34.5 bushels set last year, but otherwise equal to the

highest on record.

The 9,230,000 acres for harvest was above the past two years, but below other recent years. Abandonment of 8.6 percent of the 10,100,000 acres seeded last fall was the highest since 1968, but below the ten-year average.

Weather during late May and the last two-thirds of June was generally favorable for filling of heads, and yields were good to excellent in most parts of the State.

Wheat suffered from lack of moisture in some western and southern counties before general rains provided relief in mid-May. Early April freezes reduced some yields, and a number of local areas suffered hail losses.

By July 1, about 60 percent of the State's wheat was cut, behind the 70 percent on this date last year and the 1961-70 average of 65 percent. Extensive lodging made combining difficult in many fields, but overall grain losses were light.

Sorghum-Corn Acres

Sorghum acreage planted for all purposes this year is estimated at 4,400,000 acres, 15 percent less than last year. Kansas farmers expect to harvest 4,300,000 acres for all purposes, compared with 5,102,000 acres last year.

Farmers planted 1,555,000 acres of corn this spring, 6 percent less than a year earlier. Of this acreage, 1,515,000 acres are expected to be harvested for all purposes and 1,215,000 acres harvested for grain.

White corn acreage for harvest this year is estimated at 48,000

compared with 99,000 last year. Due to wet field conditions, planting of sorghum and corn moved slowly during most of May, but accelerated to normal progress during June.

Stands of most row crops have been good, although some reseeding of sorghums has been necessary due to greenbug damage, washing effect of heavy rains, and some crusting.

Growth of corn has been excellent in both irrigated and dryland areas, except for a few local eastern areas where moisture has been short.

Other Crops

Oat production is estimated at 8.4 million bushels, 14 and 18 percent, respectively, below the 1971 and 1970 crops, but otherwise the largest since 1964. The 195,000 acres for harvest are expected to yield 43 bushels per acre, exceeded only by last year's record yield of 45 bushels.

Barley production for 1972 is estimated at 3.3 million bushels, less than half the 1971 crop. Yield per acre was a record high 41 bushels on 80,000 acres harvested.

Rye production is estimated at .9 million bushels, with the 45,000 acres harvested averaging 20 bushels per acre.

Acreage of soybeans planted this year is estimated at 950,000 acres, 8 percent above last year, with 930,000 acres expected to be harvested for beans.

Sugar beet acreage planted was 36,000 acres with growers expecting to harvest 35,000 acres, 4,000 acres less than last year.

Expected dry edible bean harvested acreage is 7,000 acres, unchanged from 1971. Production of Irish potatoes is estimated at 90,000 cwt., 27 percent below a year earlier.

Fruit

Commercial apple production is expected to total 9.0 million pounds, smallest since 1967. Peach production is forecast at 1.7 million pounds, smallest since 1966.

Hay and Pasture:

All hay acreage for harvest is

estimated at 2,470,000 acres, nearly the same as last year. Pasture and range feed condition on July 1 averaged 83 percent of normal, 2 points below average.

Grass & Grain

July 18, 1972

TUBING SPECIALS

ROUND TUBING — 1 1/4" .0835 wall	22c ft.
1 inch round tubing	17c ft.
1" SQUARE TUBING, 14 gauge	17c ft.
1 1/4" square tubing	22c ft.
1 1/2" square tubing, 14 gauge	30c ft.
1 1/2" square tubing, 12 gauge	40c ft.
2 1/2" UPSET TUBING, 31' - 32' joints	32c ft.
2x6 per running foot	12c
PLYWOOD — 3/4" EXTERIOR, 4x8 sheets	\$3.90
PLYWOOD — 1/2" exterior	\$4.90
PLYWOOD — 5/8" exterior sheets	\$5.50
INDOOR - OUTDOOR CARPET, pr sq. yd.	\$1.88

Get YOUR PIPE AND OTHER SUPPLIES
YOU NEED FOR GATES, ETC. AT

SURPLUS CITY

Just South On Old US 77
HERINGTON, KANSAS Phone 913-258-2616

CLAY CENTER SALES CO.

Hog Sale Every Monday Starts 1:00 p.m.

Cattle Sale Every Tuesday Starts 12:30 Noon

A DEPENDABLE MARKET
FOR ALL CLASSES OF CATTLE
A LEADING MARKET PLACE
FOR HOGS

H. P. ROBBINS, Clay Center, ME 2-3210
R. A. BRUEGGEMANN, Clay Center, ME 2-2761
HORACE WARE, Longford, ph. 338-2439

Barn Phone ME 2-2861

CLAY CENTER, KANS.



THURSDAY, JULY 20

SALE STARTS PROMPTLY AT 10:00 A.M.
Due to the fire at the Hebron Hotel, we will sell at public auction
at the place on Main Street in Hebron, Nebraska.

- HOTEL EQUIPMENT -

1 — Frost Free Refrigerator, with Freezer at top	Range Hoods with Fans Kitchen Cabinets, 2 with complete Sinks	Lots of Dishes, Glassware, Cooking and Baking Utensils
1 — Refrigerator	Dish Washer, Home Style	Silverware
1 — 15-ft. Frost Free Upright Freezer	4 Position Vacuumator, Coffee Maker	Plumbing Fixtures, Lavatories, Tubs and Sinks
30 Gallon Hot Water Heater	Several Complete sets of Dishes, Old Dog Wood Pattern	6 Gal. White Interior Latex Paint
Oven Bladgett, 3 tier, 60" wide	Several Individual Teapots	Other items usual to a Hotel and Dining Room Operation too Numerous to Mention
Gas Range, 6 place with Grill and 2 Ovens		

- FURNITURE -

12 — Dining Room Chairs, leather	Reversible Window Fan	2 — Davenport
40 — Commercial Dining Room Chairs, with arms, leather	Room Air Conditioner, 220	Large Storage Chests
18 — Dining Room Chairs, with arms	2 — Room Air Conditioners, 110	30 — Feather Pillows
23 — Upholstered Occasional Chairs	Radio Cabinet	Sheets and Pillow Cases, Other Linens
9 — Tables, 48"x40"	Colored Television	2 — High Chairs
6 — Folding Tables, 40"x40"	3 — Library Tables	2 — Sets of Dishes
2 — Folding Tables, 6-ft.	6 — Ash Trays on Stands	Electric Skillet, Sunbeam
20 — Tables and Floor Lamps	Blonde Maple Bedroom Set, Com- plete	Blender, Beach
10 — Mirrors	Several Chests	Metronome
6 — Small Fans	18 — Iron Beds Complete	Electric French Fryer
	4 — Twin Beds, Complete	Electric Grill
		Other Items Not Mentioned

ANTIQUES

Curved Iron Settee
Several Chests
Small Tables
Records (78 R. P. M., About 300
Some are very old)
6 — Rockers
8 — Bentwood Chairs
Most above items are in good Con-
dition

WOOD WORKING TOOLS

De Walt 9" Radial Arm Saw
Delta 10" Table Saw with 1 H. P.
Motor
Delta 6" Planer and Jointer
Drill Press
4" Bench Sander
The above items in good condition

MISCELLANEOUS

Trombone (Conn)
Coronet (Conn)
Ironsite Ironer
Roti-Broiler
Bumper Pool Table
Complete set of Encyclopedia, 1956
Adding Machine
2 — Portable Typewriters
Large Real Type Recorder
35 M. M. Slide Projector

TERMS: Cash. All property bid in at bidder's risk and cannot be removed from premises until settled
for. (NOT RESPONSIBLE FOR ACCIDENTS)

HEBRON HOTEL

LeRoy Pickard, Owner — Hebron — Phone 402 768-6024

- AUCTIONEERS -

SCHULTIS & SON and WOLKEN,
Livestock, Real Estate & General Farm Sales
Irvin Schultis, Fairbury, Nebr. - 1109 K St., Ph. 729-2435
Wayne Schultis, Diller, Nebr., Phone 792-5533
Duane Wolken, Diller, Nebr., Phone 792-5392

- CLERK -

THAYER COUNTY
BANK
PHONE 768-4827
HEBRON, NEBRASKA

For people who like
good food, popularly priced

THE ALL-NEW Midway Restaurant RILEY, KANSAS

•Everything from Steaks
to Seafood
•Noon Specials Every Day

Pies & Sweet Rolls baked fresh
every day in our own kitchen

We can seat 100 hungry diners
in this spacious new restaurant

SERVICE 7 DAYS A WEEK

IF YOU WANT TO BRING A LARGE PARTY,
WE'D APPRECIATE NOTICE — Phone 913-485-2235

G&G Calendar

July 18 — Complete dispersal of used machinery at fairgrounds in Minneapolis, Lott Implement. Auctions. Melvin Zuker & Willis Darg.

July 19 — Farm sale and 200A land northwest of Fairbury, Nebr., estate of Jessie Ward and Maurice & Merna Ward. Auctions. Schultis & Son & Wolken.

July 19 — Household goods and antiques in National Guard armory, Clay Center, Ks., Marguerite Neill estate. Auction. Foster Kretz.

July 20 — Furniture and miscellaneous at Barclay Auction House, SW of Osage City, Ks. Chuck & Pat Handley, auct. Al Warner.

July 20 — Evening sale of household goods, tools & miscellaneous on E. Trapp St., Herington, Ks., A. G. Watkins. Auctions. Wm. & Carl Schnell.

July 20 — Farm sale southeast of Seneca, Ks., Matt Lierz. Auctions. Gene Toby and Vern Groff.

July 20 — Furnishings of Hebron Hotel, Hebron, Nebr., LeRoy Pichard. Auctions. Schultis & Son & Wolken.

July 20 — Farm sale northeast of Solomon, Mrs. Joe Henderson. Auction. Foster Kretz.

July 22 — Farm sale and antiques north of Gypsum, Ks., Jim & Esther Major. Auction. Paul M. Brown.

July 22 — Household goods at 212 N. Mission, Council Grove, Ks., Auct. Jim Kirkemide.

July 22 — Antiques and miscellaneous northeast of Morrowville, Ks., C. R. Terpening estate. Auction. Harold E. Siegel.

Aug. 19 — Farm sale south of Haddam, Ks., Maynard Smith. Auction. Harold R. Siegel.

July 22 — Hogs and farm equipment southwest of Cunningham, Ks., Mr. & Mrs. William Becker. Auction. Larry Giefer.

July 22 — Farm sale southeast of Hotton, Mr. & Mrs. Otis Kelly. Auctions. Bill Bredemeier and Morris Pollman.

July 22 — Antiques & miscellaneous north of Gypsum, Jim & Esther Major. Auction. Paul M. Brown.

July 22 — Farm sale southeast of Salina, Mr. & Mrs. Fred Lishen. Auctions. Roger A. Johnson & Son.

July 22 — Three room apt. at 900 Colorado, Manhattan, Ks., Minnie Kelly. Auction. Lawrence Welter for Carlson Agency.

July 22 — Farm sale east of Peabody, Clifford Gaines. Auctions. Ed Reimer & Floyd Gehring.

July 22 — Furniture and antiques in Woodbine, Ks., Mrs. Wood. Auctions. H. M. Sharp & Lee Remy.

July 22 — Farm sale southeast of Minneapolis, Carl & Ida Pfeifer. Auction. Willis Darg.

July 23 — Household auction east side of Lake Wabauensee, Lanny Ellis, executor of the Sommer Estate. Auction. Jim Kirkemide.

July 24 — Texaco service station equipment in Fairbury, Nebr., Jim Nigh. Auction. Harold R. Siegel.

July 24 — Warehouse stock reduction auction in Clay Center, Furniture City. Auctions. National Auction Co.

July 24 — Farm sale northeast of Clay Center, Elmer Thornton estate. Auction. Foster Kretz.

July 25 — Farm sale east of Clay Center, Ks., Ernest Small. Auction. Foster Kretz.

July 25 — Farm sale & large stock of machinery southeast of Ft. Scott, Charles Korinek & Sons. Auction. Reece Singmaster.

July 26 — Antiques and collectors' items in the 4-H bldg., Fairbury, Nebr., heirs of Delbert (Deb) Babcock. Auctions. Schultis & Son & Wolken.

July 26 — Opening of sealed bids for storage bins north of Randolph, surplus property of ASCS, Howard W. Boman, county executive director, Manhattan.

July 26 — Furniture & antiques, Junction City, estate of Mary Christiansen. Auction. C. W. Crites.

July 27 — evening household goods and some antiques at 10 So. 1st, Herington, Ks., Lola M. Huitt. Auctions. Wm. & Carl Schnell.

July 27 — 80A farm southeast of Washington, and city property, Roy H. Waterman Estate. Auction. Harold R. Siegel.

July 27 — Farm sale southeast

of Winchester, Homer Lynn. Auctions. Eldon Farris & Bud Showalter.

July 28 — Farm sale with collectables north of Clay Center, T. L. Grober. Auction. Foster Kretz.

July 28 — Household goods and house at Gypsum, Sutton est. Auctions. Frank Harz & Bob Perry.

July 29 — 80A southwest of Rural Center school, Ks., sale at county courthouse, Abilene, Ks., the late True Meserve. Auction. Carl Schnell.

July 29 — Household goods in Hesston, Ks., Mabel Kauffman. Auctions. Ed Reimer and Floyd Gehring.

July 29 — Household goods on West Main St. in White City, Mr. & Mrs. Charley Pagel. Auction. Jim Kirkemide.

July 29 — Antiques & household goods in Hedville, Ks., O. L. Abrams. Auctions. Frank Harz & Bob Perry.

July 29 — Farm sale east of Salina, Kans., Mr. & Mrs. Paul Hederstedt. Auctions. Roger A. Johnson & Son.

July 29 — Farm sale in Greenleaf, changed from June 17, Will Clark estate. Auction. Foster Kretz.

July 29 — Antique & furniture sale at 516 S. Walnut, McPherson. Marlo Krehbiel. Marvin Krehbiel, auct.

July 31 — Farm sale north of Green, Ernest Oettinger. Auction. Foster Kretz.

August 2 — Farm sale, Salina, F. L. (Hank) Knight. Auctions. Bob Perry & Frank Harz.

August 2 — Farm sale northeast of Longford, Glen Hauserman estate. Auction. Foster Kretz.

August 3 — Antiques & household goods, Log Cabin Antique shop, C. W. Crites, auct.

Aug. 4 — Farm sale east of Salina, Ks., at Cambria, Mrs. Jason Kirtland. Auctions. Roger A. Johnson & Son.

Aug. 4 — Farm sale south of Barnes, Kans., Frank Ditmer. Auction. Foster Kretz.

Aug. 5 — Farm sale west of Manchester, Mr. & Mrs. Harvey Cherry. Auction. Foster Kretz.

August 5 — Antique sale in

Marquette, Mary and Grady Bolton. Auctions. Roger A. Johnson & Son.

August 5 — Horse sale at Wilson sale barn in Salina, Roger A. Johnson & Son, auctioneers.

August 5 — Farm sale west of Hope, Mrs. Clifford Duncan. Auction. Dwight Long.

Aug. 5 — Farm sale at St. George, Loren Brewer estate. Auctions. Bob Wilson & Milton Anderson.

August 5 — Cars, trucks, machinery & tools, William Paul, C. W. Crites auct.

Aug. 6 — Antiques & collectables at the Barclay Auction House, S.W. of Osage City, Ks. Chuck & Pat Handley. Auction. Al Warner.

Aug. 7 — Farm sale south of Clay Center, Fred Yarrow. Auction. Foster Kretz.

August 8-23 — Feeder pig sales at various locations in Missouri, mainly night sales, Mo. Cooperative Feeder Livestock Assn., Charles E. Ausfahl, exec. sec.

Aug. 12 — Farm sale northwest of Goessel, Ks., P. E. Heinrichs. Auctions. Ed Reimer and Floyd Gehring.

August 12 — Household goods & real estate 1 block south of Alma high school, Mrs. Henry Havenstein, conservator for Mrs. Minne Oehmann. Auction. Jim Kirkemide.

Aug. 12 — Farm sale southeast of Salina, Dean Clayton. Auctions. Roger A. Johnson & Son.

August 14 — Farm sale north of Clay Center, Lee Keener. Auction. Foster Kretz.

Aug. 19 — Farm sale southeast of Newton, Ks., Mrs. Gerhardt Harms. Auctions. Ed Reimer and Floyd Gehring.

August 21 — Performance tested boar sale at Ci-Co Park, Manhattan, sponsored by Kansas Pork Producers Council, R. H. Hines, supervisor.

August 21 — Performance Tested Boar Sale 7:00 p.m., Ci-Co Park, Manhattan. Barbecue at 5:30 p.m.

Aug. 25 — Household goods in Clay Center, Mrs. Glenn Adams. Auction. Foster Kretz.

Aug. 26 — Farm sale northwest of Goessel, Ks., Frank Heinrichs. Auctions. Ed Reimer and Floyd Gehring.

Aug. 26 — Farm sale northwest of Goessel, Ks., Frank Heinrichs. Auctions. Ed Reimer and Floyd Gehring.

Sept. 2 — Farm sale and 160A improved farm southeast of Newton, Ks., Mr. & Mrs. Ben Schmidt. Auctions. Ed Reimer & Floyd Gehring.

Sept. 2 — Farm sale north edge of Clifton, Ed Shoemaker. Auction. Foster Kretz.

Sept. 9 — Farm sale northwest of Alta Vista, Mr. & Mrs. Orville MacArthur. Auction. Jim Kirkemide.

Sept. 13 — Farm sale south of Solomon, Mrs. Wendell Shrack. Auctions. Bob Perry & Frank Harz.

Sept. 16 — Fall Quarter Horse sale in Hutchinson, Roger A. Johnson & Dean Moore, aucts.

September 28 — Kansas All Breed Boar & Gilt Sale at Dickinson Co. Fairgrounds, Abilene, sponsored by Kansas Pork Producers Council.

Oct. 6 — Farm sale northeast of Longford, Ks., Ernest Seitz. Auction. Foster Kretz.

October 24 — Simmental production sale at Lawton, Okla., Harold Willson.

Nov. 10 — Tenth annual Hammarlund & Shamrock Angus Sale.

Nov. 14 — Production sale at the ranch northwest of Clay Center, (Bill) Amstein Hereford Ranch.

Nov. 27 — Chianina celebration sale in conjunction with the Chicago International Livestock Show in El Paso, Ill. Management Hutchinson Consulting Sales and The Merle Prazzer Organization.

BALING TWINE ON HAND
Premium Greenfield Holland Excello
\$7.75 bale
5 bales or more

1 Good used 3-pt. sprayer, complete with booms, drops, etc.
\$110.
HOLT FARM
ITCO SUPPLY
Next To Sale Barn
MANHATTAN PR 6-7943

80 A AT AUCTION



I will sell at auction the late True Meserve real estate located 5 miles west, 1 mile north from Rural Center School.

Saturday, July 29

Starts 9:30 A.M.

Auction will be conducted at the south step, Dickinson County Court House, Abilene, Kans.

LEGAL DESCRIPTION: The North Half of the Northwest Quarter (NW 1/4) of Section Twenty-Seven (27), in Township Fourteen (14) South, Range One (1) East of the Sixth Principal Meridian, in Dickinson County, Kansas.
Real Estate consists of 80 Acres, more or less, no improvements. Crop land 77.0 Acres, wheat yield 26 bu., gr. sorghum yield 46 bu.

TERMS: 25 percent down day of sale, upon signing contract, balance when merchantable title delivered. Possession of wheat ground day of sale, milo ground Jan. 1, 1973.

For information concerning this land contact Col. Carl Schnell, Real Estate Broker & Auctioneer, Abilene, Kansas Ph. 263-1883 or Richard R. Danner, Administrator, Abilene Kansas. Do not Forget this Date. Statements made day of sale will take preference over any advertised statements.

CHARLES E. BOGAN, Atty.

J.C. LIVESTOCK SALES (INC.) SALE EVERY SATURDAY

Lighter weight cattle very active \$.50 to \$1.00 higher. Heavier feeders \$1.00 lower. There is a great demand for these calves and light yearling off grass, so why not let competition set your prices. A total of 609 cattle & 1280 hogs.

Following is a partial listing of our sale last week:

FEEDER STEERS

66 wf str	622 @ 45.10
1 blk str	630 @ 42.30
58 mix str	756 @ 40.85
2 blk str	707 @ 40.70
2 wf str	735 @ 40.60
18 mix str	781 @ 40.50
31 mix str	711 @ 40.50
33 mix str	764 @ 40.50
103 mix str	861 @ 39.65

STEER CALVES

2 wf str	290 @ 54.00
1 wf bull	315 @ 53.50
1 wf str	355 @ 52.00
7 blk & bwf str	461 @ 47.50
3 bwf str	388 @ 47.25
5 blk & bwf str	428 @ 46.75
1 bwf str	450 @ 46.75
29 blk & bwf str	496 @ 46.25
1 bwf str	505 @ 46.00
1 bwf str	400 @ 46.00
3 blk str	400 @ 46.00
2 char str	570 @ 45.15
1 bwf str	520 @ 45.00
1 bwf str	525 @ 45.00
4 blk str	407 @ 44.00

HEIFER CALVES

1 wf hfr	340 @ 45.10
1 wf hfr	315 @ 45.00
2 wf hfrs	338 @ 44.00

HOG SALE 9:00 a.m.
PIG SALE 11:30 a.m.

CATTLE SELLS AT 12:30 Noon

1 wf hfr	270 @ 40.50
8 blk & bwf hfrs	438 @ 40.25
7 wf & bwf hfrs	468 @ 39.80
1 bwf hfr	520 @ 39.10
5 wf hfrs	590 @ 38.40

HOLSTEIN STEERS

9 blk holst str	421 @ 42.30
7 holst str	396 @ 40.75
1 holst str	510 @ 37.50
2 holst str	488 @ 37.10
5 holst str	552 @ 36.30
4 holst str	783 @ 34.20
37 holst str	789 @ 33.95
2 holst str	930 @ 33.90
2 holst str	755 @ 33.90
2 holst str	705 @ 33.50
13 holst str	1123 @ 33.20

COWS

1 holst cow	1480 @ 26.90
1 holst cow	1140 @ 26.90
1 holst cow	1235 @ 26.50
1 holst cow	1230 @ 26.20
1 rd cow	1055 @ 26.00
1 holst cow	1355 @ 25.90
1 wf cow	950 @ 25.90
1 blk cow	955 @ 25.80
1 blk bull	830 @ 49.50
1 char bull	1645 @ 34.00

FAT HOGS

40 mix butch	220 @ 28.90
15 wht butch	225 @ 28.80
7 hamp butch	214 @ 28.70
25 wht butch	213 @ 28.65

ALREADY LISTED—
40 bwf str & hfrs 600-700 lbs.
50 mix str 675-700 lbs.
20 Angus str & hfrs 475-500
25 bwf str & hfrs 450-475
75 mix hfrs 600-650
All green right off grass

12 mix butch	243 @ 28.65
7 mix butch	214 @ 28.60
18 mix butch	250 @ 28.55
25 mix butch	230 @ 28.50

SOWS

1 wht sow	350 @ 23.40
1 wht sow	400 @ 23.30
1 blk cow	430 @ 23.00
2 mix sows	417 @ 22.95
2 wht sows	460 @ 22.80
5 mix sows	456 @ 22.50

PIGS

39 wht pigs	@ 30.00
25 mix pigs	@ 29.00
51 mix pigs	@ 28.00
27 mix pigs	@ 28.00
22 wht pigs	@ 27.50
22 wht pigs	@ 27.25
20 mix pigs	@ 26.50
36 mix pigs	@ 25.25
36 wht pigs	@ 25.00
21 mix pigs	@ 24.25
20 mix pigs	@ 23.75
39 mix pigs	@ 23.75
38 mix pigs	@ 22.50
59 mix pigs	@ 21.50

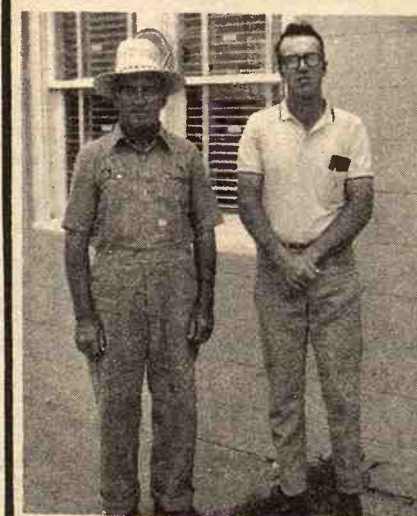

Raymond and Wayne Kent, Wakefield, Kansas, sold 127 mix str.



John Kasper, Green, Kansas, sold 66 wf str.

If you have livestock to appraise, call:
VERN LANGVARDT, Manager, 238-8211, Junction City
HOWARD LANGVARDT, Auctioneer, 238-8212, Junction City
HERB NEUMEYER, White City, Phone 349-2863
MARC GERARDY, Green, Kansas, Phone 913/944-2625
LICENSED AND BONDED
BARN PH. JUNCTION CITY 238-1471

45 Kansas
To Washir
July 23-24
For 45 Kansas
counties the weel
brings a trip to W
and the 4-H Citizen
at the National 4-H
Conducted by t
Foundation, the C
course is an
listening, sha
caring, and touring
school age youth.
were selected fr
submitted to the
Kansas State Univ
to the Sunflower S
Short Course will
from Arkansas
Louisiana, Michig
Nebraska, New
sylvania, Tennesse
Wisconsin.
The schedule in
discussions in sm
trips to historica
government office
White House, rec
formal visiting.
The Short Course
meaning of citizen
ways in which you
involved and com
community.

We had a
for this time
auction.
Consideri
prices looked
cattle and st
sharply high
Listed bel
representativ
July 14:
STOCKER &
2 bwf str
1 wf str
3 blk str
1 bwf str
1 wf str
1 wf str
2 wf str
1 bwf str
13 mix str
3 wf horned
1 bwf str
1 bwf str
4 bwf str
4 wf str
3 blk str
5 bwf str
1 wf str
9 shrthn str
6 char str
7 wf str
5 mix str
6 bwf str
36 wf str

STOCKER &
2 bwf hfrs
1 wf hfr
1 wf hfr
4 blk hfrs
7 blk hfrs
7 wf hfrs
3 char hfrs
Y
WE
Livestock
Licensed, bon
Dan Reynolds
263-4721
DUDE

160A
t of
s. Ben
mer &
n edge
ker.
thwest
s. Or
Jim

th of
Shi-
&
Horse
er A.
aucts.
All
Dick-
ilene,
ork
ast of
itz.
roduc-
Har-
Ham-
gus

ITCO SUP
Next To Sale Barn
MANHATTAN

SALE AUCTION
I will sell at auction the late Tru
real estate located 5 miles west
north from Rural Center School.
Saturday, July 14
Starts 9:30 A.M.
Auction will be conducted at the
step, Dickinson County Court
Abilene, Kans.

North Half of the Northwest Quarter
en (27), in Township Fourteen (14)
Sixth Principal Meridian, in D
res, more or less, no improvements
5 bu., gr. sorghum yield 46 bu.
y of sale, upon signing contract, is
vered. Possession of wheat ground
73.
his land contact Col. Carl Schnell
Abilene, Kansas Ph. 263-1883 or Rick
e Kansas. Do not Forget this Date.
will take preference over any adve

E. BOGAN, Atty.

**on Marke
and Hog**

CATTLE SELLS AT 12:30
50
.25
.80
.10
.40
ALREADY LISTED—
40 b/wf str & hfrs 600-700
50 mix str & hfrs 475-500
20 Angus str & hfrs 450-475
25 b/wf str & hfrs 450-475
75 mix hfrs 600-650
All green right off grass
12 mix butch 243 @ 28.10
7 mix butch 214 @ 28.10
18 mix butch 250 @ 28.10
25 mix butch 230 @ 28.10
SOWS
1 wht sow 350 @ 28.10
1 wht sow 400 @ 28.10
1 blk cow 430 @ 28.10
2 mix sows 417 @ 28.10
2 wht sows 460 @ 28.10
5 mix sows 456 @ 28.10
PIGS
39 wht pigs @ 28.10
25 mix pigs @ 28.10
51 mix pigs @ 28.10
27 mix pigs @ 28.10
22 wht pigs @ 28.10
22 wht pigs @ 28.10
20 mix pigs @ 28.10
36 mix pigs @ 28.10
36 wht pigs @ 28.10
21 mix pigs @ 28.10
20 mix pigs @ 28.10
39 mix pigs @ 28.10
38 mix pigs @ 28.10
59 mix pigs @ 28.10

u have livestock to appraise, call:
ARDT, Manager, 238-8211, Junction
ARDT, Auctioneer, 238-8212, Junction
MEYER, White City, Phone 348-2881
IDY, Green, Kansas, Phone 913-944-2881
LICENSED AND BONDED
I. JUNCTION CITY 238-1471

45 Kansas 4-H'ers To Washington July 23-29

For 45 Kansas 4-H'ers from 24 counties the week of July 23-29 brings a trip to Washington, D. C. and the 4-H Citizenship Short Course at the National 4-H Center.

Conducted by the National 4-H Foundation, the Citizenship Short Course is an experience of "listening, sharing, receiving, caring, and touring" for senior high school age youth. Kansas delegates were selected from applications submitted to the state 4-H office, Kansas State University. In addition to the Sunflower State 4-H'ers, the Short Course will include members from Arkansas, Kentucky, Louisiana, Michigan, Mississippi, Nebraska, New Mexico, Pennsylvania, Tennessee, Virginia, and Wisconsin.

The schedule includes speakers, discussions in small groups, field trips to historical centers and government offices, including the White House, recreation, and informal visiting.

The Short Course emphasizes the meaning of citizenship and practical ways in which youth can become involved and contribute to their community.

Farmland Industries, Kansas City, provides some funds for the trip although most of the cost is paid by the delegates and-or county sources. The group will be guests of Farmland Industries the day they leave, July 20. The chartered bus trip is from July 20 to 29.

Sue Partch, Saline County Extension home economist, Salina; and Paul Oltmanns, Marshall County Extension director, Marysville, will accompany the group.

The delegates by counties are: Barton — Jeanne Karst and Dean Stoskopf; Cowley — Paulette Jones, Susan Guinty, and Jim McClung; Crawford — Diana Kunshek and Sherry VanSoosten; Edwards — Eric Smith; Elk — Terry Wilmet; Ford — JoAnn Glenn, Deborah Wiles; Geary — David Shaw; Harvey — Kathy Wiebe; Jewell — Barbara Roe;

Kingman — Marsha Molitor; Kiowa — Denise Liggett; Leavenworth — Crystal Wiley, Teresa Millsap, Margaret Schwin, Richard Sachse; McPherson — Allen Konicek; Marion — Kristin Wolfersperger, Barbara Pankratz; Miami — Kathy Doherty; Morton — Lana Boaldin; Neosho — John Alford; Norton — Linda Atwell; Pawnee — Denise Deege, Susan Steffen;

Sedgwick — Nancy Clark, Shelley McBee, Cherie Bayer, Susan Heitman, Martin Stein, Marilyn Rock; Seward — Mark Shuman;

Sherman — Steve Evert, Lou Cinda Loughlin, Hope Hartwell; Thomas — Elaine Howard, Leslee Starns; Washington — Donna Meyers; Wyandotte — Ginger Breedlove, Beth DeShazer, Pam Davis.

July 18, 1972

Grass & Grain

35

RONALD RICE MOTORS, INC.
North Kansas Largest Volume Dealer
CHEVROLET OLDSMOBILE CADILLAC

NW Second

ABILENE, KANSAS

BUSINESS IS GOOD

RONALD RICE MOTORS INC.

We Have Plenty Of New Cars And New Trucks. They Are Ready For...

"RIGHT NOW DELIVERY"

See Any Of Our Star Salesmen For The Number 1 Car Of The Nation...Chevrolet

Winston Elliott

Orville Emig

Quinton Kessler

Max Chindamo

Elvin George

Listed Below Are Some Of Our New Cars And New Trucks In Stock Now!

New Chevrolet Cars And Trucks

- | | |
|------------------------|------------------------|
| ★ 3 Monte Carlo Coupes | ★ 1 Station Wagon |
| ★ 8 Caprices | ★ 10 Chevelles |
| ★ 17 Impalas | ★ 2 Vegas |
| ★ 1 Biscayne | ★ 4 El Caminos |
| ★ 1 Belair | ★ 8 Chevrolet Pick-Ups |

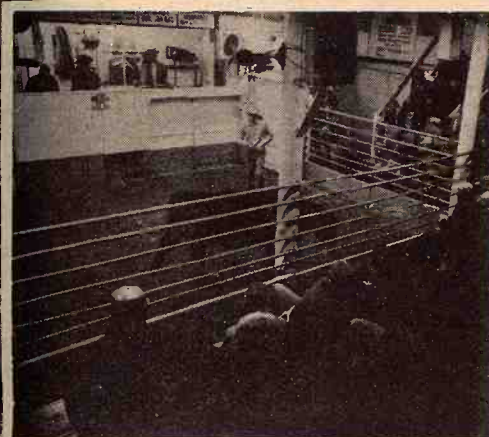

Reynolds Sale Barn

ABILENE, KS.

Selling Every

FRIDAY

Starts 1:00 p.m.

We had a very good run of cattle for this time of year at last Friday's auction.

Considering quality and conditions, prices looked about steady. Feeder cattle and stocker calves were sharply higher.

Listed below are some of the representative sales of Friday, July 14:

STOCKER & FEEDER STEERS

2 b/wf str	215 @ 69.50
1 wf str	280 @ 57.50
3 blk str	325 @ 55.00
1 b/wf str	390 @ 53.25
1 wf str	430 @ 50.25
1 wf str	385 @ 52.25
2 wf str	615 @ 42.00
1 wf str	660 @ 42.00
13 mix str	653 @ 42.20
3 wf horned str	590 @ 43.10
1 wf str	665 @ 42.70
1 b/wf str	545 @ 42.70
4 b/wf str	712 @ 42.40
4 wf str	636 @ 42.30
3 blk str	663 @ 41.80
5 b/wf str	863 @ 39.25
1 b/wf str	870 @ 38.30
9 shrtstr str	805 @ 41.40
6 char str	858 @ 39.00
7 wf str	882 @ 39.20
5 mix str	614 @ 35.60
6 b/wf str	758 @ 41.60
36 wf str	720 @ 42.40

STOCKER & FEEDER HEIFERS

2 b/wf hfrs	237 @ 60.50
1 wf hfr	175 @ 65.00
1 wf hfr	225 @ 55.00
4 blk hfrs	468 @ 41.20
7 blk hfrs	392 @ 41.80
7 wf hfrs	474 @ 41.00
3 char hfrs	494 @ 40.80

Already listed for Friday, July 21:
65 wf & blk steers & heifers, 350-450 lbs.
45 wf & blk steers & heifers, 450-600 lbs.
1 wf horn bull, 2 yrs. old.

10 wf horn hfrs	526 @ 39.85
18 blk hfrs	491 @ 41.30
13 wf & blk hfrs	624 @ 38.75
3 blk hfrs	571 @ 38.80
4 blk hfrs	612 @ 38.80
3 blk hfrs	738 @ 36.60
20 wf hfrs	696 @ 38.60
18 blk hfrs	690 @ 38.25
2 wf hfrs	580 @ 39.10
2 blk hfrs	422 @ 40.75

BULLS

1 wf bull	715 @ 35.60
1 wf bull	725 @ 34.30
1 blk bull	1515 @ 31.50
1 wf bull	1575 @ 31.60
1 blk bull	1365 @ 31.30

COWS

8 hfettes	993 @ 32.90
1 hfette	935 @ 32.80
1 br sw cow	1090 @ 26.10
1 holst cow	1225 @ 26.00
1 holst cow	1315 @ 25.30
1 wf cow	990 @ 26.00
1 wf cow	1145 @ 25.50
1 wf cow	1125 @ 25.40
1 wf cow	1075 @ 25.40
1 b/wf cow	1050 @ 25.70
1 wf cow	1065 @ 25.55
1 blk cow	1165 @ 25.50
1 wf cow	1155 @ 25.30
1 wf cow	1100 @ 25.10
1 wf cow	1285 @ 24.40
1 wf cow	1110 @ 24.70
1 red cow	877 @ 24.30
2 blk cows	905 @ 24.50
1 blk cow	1125 @ 24.00
5 wf cows/Clvs	@334.00

Yardmen On Duty 24 Hours A Day

WE ARE OPEN 24 HOURS A DAY

Livestock is our business • our only business
Licensed, bonded and operating under Gov't Supervision

Dan Reynolds 263-4721 Randy Reynolds 263-2814 Dude Reynolds 263-3394

DUDE REYNOLDS, Abilene, Ks.

Bring your cattle
in any time day or
night; we'll handle
them for you at
your request.

Sale Every Thursday

HOGS 11:00 A.M.
CATTLE 1:00 P.M.

We had a large run of cattle and hogs for our first sale after closing for the harvest. We had a very large proportion of feeder cattle. Market was very active with a house full of buyers. We are expecting another large run of cattle with several consignments of feeder cattle listed.

The following is a listing of some of our consignments:

FEEDER STEERS & BULLS

7 wf str	532 @ 44.80
2 wf str	518 @ 44.60
1 rn str	605 @ 42.00
55 mix str	725 @ 41.90
19 b/bwf str	746 @ 41.30
1 wf str	795 @ 40.50
2 mix str	550 @ 39.75
11 mix str	890 @ 37.10
1 char str	930 @ 35.50
2 holst str	685 @ 35.25
36 holst str	770 @ 32.90
97 holst str	917 @ 32.85

68 b/bwf hfrs	436 @ 41.50
2 mix hfrs	405 @ 39.75
13 mix hfrs	423 @ 39.15
3 b/wf hfrs	463 @ 38.50

BULLS

1 red bull	885 @ 34.25
1 blk bull	1290 @ 32.80
1 blk bull	970 @ 32.50

COWS

1 blk cow	950 @ 29.50
1 wf cow	965 @ 28.10
1 holst cow	1250 @ 26.60
1 holst cow	1105 @ 24.90
1 red cow	1070 @ 24.70

FEEDER HEIFERS

4 wf hfrs	620 @ 38.60
25 b/bwf hfrs	661 @ 38.40
1 wf hfr	630 @ 38.00
131 mix hfrs	792 @ 37.00
16 mix hfrs	831 @ 36.00
1 holst hfr	830 @ 34.70

BULL & STEER CALVES

3 mix str	200 @ 65.00
11 swiss str	275 @ 54.00
3 mix bull clvs	222 @ 53.75
1 wf str	340 @ 48.00
3 wf bull clvs	420 @ 46.00
1 blk str	375 @ 45.50
10 mix str	474 @ 45.10
2 wf str	470 @ 44.60

HEIFER CALVES

1 blk hfr clf	335 @ 43.50
2 wf hfrs	420 @ 42.60

HOGS & PIGS

5 mix fats	248 @ 28.40
5 white fats	192 @ 28.35
13 mix fats	231 @ 28.15
11 mix pigs	@ 27.75
25 white pigs	@ 27.00
9 white pigs	@ 25.50
30 white pigs	@ 24.25
35 white pigs	@ 23.50
31 mix pigs	@ 22.75
70 white pigs	@ 19.25
12 mix pigs	@ 16.00
1 hamp bred gilt	@ 80.00
1 white bred gilt	@ 75.00
1 white boar	315 @ 19.00
1 hamp boar	500 @ 19.00

PHONE FOR
MORE INFORMATION

Marysville

RALEIGH BREEDING, Manager
barn 562-3671; home 562-3547
Auctioneer; Larry Lagasse,
Phone Agenda, Kansas 732-6425

LIVESTOCK & COMMISSION CO.
MARYSVILLE, KANSAS

Kansas Farm Situation Under Eye of KCLRS

Would you like to know how bad the corn borers are in Atchison County this year? Or the prospective value of the 1972 Kansas wheat crop? Or how many cattle are being held on feedlots in the state?

Just wait a while, and chances are the Kansas Crop and Livestock Reporting Service will announce it. If you can't wait, call on them. They can probably tell you in a matter of minutes, for hardly a seed sprouts or a sow litters in the state without the service's knowledge. As for bugs, well! They keep a special eye on them.

You'd never think it to visit the KCLRS offices, though. Located on the second floor of the Federal Building, 5th and Kansas, the KCLRS section is occupied by some 30 employees and very little else. The atmosphere is quiet, almost somnolent.

But appearances are deceptive, for this is the hub of an information net that covers Kansas like a spiderweb, and there are nearly 35,000 unpaid volunteers who make it effective.

Of some 85,000 farmers in the state, reports J. E. Pallesen, statistician-in-charge, some 30,000 regularly furnish data to the KCLRS. "Many of our regular monthly farm reporters have been doing this for years; some of them for the second and third generation."

Then there are about 2,500 local merchants, 1,800 mills and elevators, 250 slaughtering plants, 960 dairy products plants, 40 hatcheries, 63 alfalfa dehydrating plants, four soybean processing plants and 105 county agents, plus a like number of county assessors — all furnishing at least some of the grist for the KCLRS' mill.

There are also reports of receipts of livestock by stockyards, packing plants, local auctions, animal health departments. . . And grain sampling results from the Kansas and

Missouri Grain Inspection Depts. and so on.

Properly sorted, tabulated, compared and summarized, all this raw data emerges in some 200 different reports per year, contained in about 400,000 copies.

Counting the questionnaires flowing to and from the office, Pallesen estimates total mail volume in the last fiscal year amounted to something like 800,000 pieces.

The KCLRS makes reports on 21 crops and 10 livestock products items on a weekly, monthly, quarterly, biennial or annual basis. Included are a weekly weather and crop summary, a monthly crop report, a prospective acreage plantings survey, an annual crop summary, county estimates of major crops, wheat variety and wheat quality report, a January livestock inventory, monthly cattle-on-feed surveys, quarterly hog and pig summaries, monthly slaughter reports, monthly dairy production tables, quarterly egg production reports, monthly price reports and such annual summaries as the Farm Facts Bulletin.

These all are produced by the nine statisticians and 22 clerks in the central office from data supplied by mail surveys, backed up by enumerative surveys and occasional on-the-spot objective yield measurements by part-time field representatives.

The data is tabulated by computer through a hook-up with a large rented unit, and shared almost instantly with U.S. Dept. of Agriculture officials in Washington. "We have a gadget hooked on our phones now, and we get facsimile material between here and Washington," explained Pallesen. "It takes six minutes to transmit or receive a page of statistics."

Probably the simplest report to prepare is the weekly weather and crop summary. Each of the state's

105 county agents makes a report on Friday or Saturday and drops it in the mail. These are received in Topeka Monday mornings, sorted, edited and tabulated by one person in about two hours. A statistician reviews the tabulation, writes a summary statement, gets it edited and sends it to a stenographer for stencil preparation. The resulting report is released that same afternoon.

Other, more complicated reports take longer.

The major acreage report takes "several clerks a week to prepare."

The KCLRS mailing list now totals 6,330 governmental agencies, news media, agri-business and interested persons — "everyone concerned with Kansas agriculture," as Pallesen puts it. Not all get every release, and some may be interested in only one or two. In addition, each volunteer reporter also gets a copy of the report in which his data was used. "That's his pay for submitting the report to us."

Pallesen, a white-haired, kind-faced man who has headed the Topeka operation since 1958 figures the greatest continuing value of the reports is in providing an unbiased summary of state farm products market values. "This is considered a direct benefit to every consumer as well as every producer."

He says "We think many folks, from the producer to the ultimate consumer, are interested in keeping on top of the agricultural situation, and especially so in an important farming state such as Kansas."

"Everyone concerned with growing, harvesting, transporting and processing the Kansas wheat crop, for example, is very concerned with the progress of the crop throughout the growing period."

"We've heard a lot recently about livestock prices. Well, everyone concerned, clear down to the housewife who does the shopping, is interested in how many cattle on

feed there are," because the available supply of meat will have a quick and direct impact on the cost of steaks and hamburger.

Railroads use the annual December wheat forecasts to plan where boxcars will be needed in the harvest seven months later. Slaughtering plants use cattle and hog data to project their own operations in coming months. And farmers, of course, use the KCLRS reports to try to match output with demand.

"We are hopeful that the farmer, either directly or indirectly, receives the most benefit, because the lack of reliable estimates results in a wider range of pricing" and resulting market dislocation, Pallesen concludes.

He feels his staff's crop and acreage forecasts "have a serviceable degree of accuracy, depending on weather conditions later, but say beyond those we don't make economic predictions." In-

stead, the KCLRS limits itself to factual reports on conditions as of a particular date.

And, he says, the process is getting more refined each year.

"We do a more scientific sampling procedure in obtaining the information" today than in past years, Pallesen says. "Previously, we had livestock reports, we had questionnaires out through the mail carriers. Now we work with a smaller list and a random selection and endeavor to get a report from each person in the sample," striving for 100 per cent returns.

"We get a few refusals. We never quite achieve 100 per cent, but we come very close."

In such sampling, the KCLRS relies heavily on its 40 part-time field enumerators, mostly farmers or farmers' wives, who work on an hourly rate basis. If the office mails 2,000 livestock questionnaires and gets a 50 per cent return, the field enumerators phone those who failed to report. If they can't be reached by phone, the enumerators visit the subject's farm in person.



Saturday, July 22

Starts 10:00 A.M. — Lunch Served
For health reasons we will sell our personal property located 4 miles East and 1 mile South of Potters Corner, Peabody, Kansas, or 12 1/2 miles East and 2 miles North from Walton, Kans., or 10 miles Southwest of Florence.

MACHINERY

1967 A-11 14-ft. Gleaner combine, excellent condition
1967 4-row Hesston Head Hunters, cut less than 100 acres
1969 3020 John Deere, diesel, less than 1300 hours, electric heater, 3-pt., front and rear weights
1969 IHC 4-14 semi-mount plow, no. 540

1970 Krause 12-ft. chisel
1967 494 John Deere 4-row Planter with fertilizer
1966 New Holland Baler
Additional tools and implements and a 1964 Chev. 2 T. truck.
Machinery & truck in good shape, most of it shedded.

Also selling many miscellaneous items

For full listings, see Grass & Grain July 11

Mr. & Mrs. Clifford Gaines

Auctioneers:
Ed Reimer, Goessel, Ph. 367-2373
Floyd Gehring, Moundridge, Ph. 345-8195

Mr. and Mrs. Robert Reimer

Sell At St. Marys

Sell Or Buy Cattle & Hogs By Auction Tuesdays

We sold 1106 cattle this week. Choice stocker steers and heifers were selling sharply higher, with medium and goods selling steady. Feeder steers and heifers were about steady. Killing cows were steady. We sold 12 killing bulls from \$31.40 to \$33.10.

Following is a partial listing of our sale last week:

STOCKER & FEEDER STEERS

34 wf str 673 @ 45.50
1 bwf str 570 @ 45.00
3 wf str 576 @ 44.60
1 wf str 565 @ 44.60
6 blk str 553 @ 44.05
1 brocf str 635 @ 44.00
1 blk str 630 @ 43.00
2 wf str 657 @ 42.90
4 blk str 581 @ 42.70
1 brocf str 625 @ 42.20
1 char str 600 @ 42.00
2 blk str 735 @ 41.60
5 wf & bwf str 610 @ 41.50
2 bwf str 875 @ 41.20
1 blk str 620 @ 40.40
141 wf & bwf str 749 @ 40.25
2 blk str 635 @ 40.10
1 wf str 600 @ 40.00
1 char str 670 @ 40.00
14 mix str 746 @ 39.70
68 mix str 871 @ 39.60
4 wf str 710 @ 39.50
69 mix str 848 @ 39.35
2 blk str 675 @ 39.20
1 wf str 700 @ 39.00
1 char str 715 @ 38.75
1 red str 785 @ 38.60
43 mix str 927 @ 38.50
1 wf str 780 @ 38.50
1 wf str 900 @ 38.00
4 mix str 796 @ 38.00
2 blk str 577 @ 38.00
1 bwf str 650 @ 37.50
1 blk str 775 @ 37.50

STEER CALVES

1 wf str 270 @ 65.00
3 wf str 243 @ 38.50
1 wf bull 260 @ 58.00
3 wf str 273 @ 57.00
1 blk bull 160 @ 54.00
1 blk str 210 @ 53.75
1 brocf str 335 @ 52.50
16 wf str 423 @ 52.00
1 bwf str 445 @ 52.00
1 brocf str 370 @ 50.00
2 bwf bulls 377 @ 49.50
2 wf str 482 @ 49.25
5 bwf str 503 @ 49.00
1 bwf str 445 @ 48.25
2 blk str 337 @ 48.00
3 bwf str 536 @ 46.00
6 blk str 430 @ 46.00
1 wf str 480 @ 45.25
3 blk str 323 @ 45.25
2 red bulls 362 @ 45.10

FOR INFORMATION OR ESTIMATES:

KEZAC BARN St. Marys 437-2999
DELAINE REZAC St. Marys 437-6266
ELMER IMTHURN Maple Hill MI 3-2440
PAUL KRAMER St. Marys 437-2993
KENNETH REZAC St. Marys 437-2733
DENNIS REZAC St. Marys 437-6349

Auctioneers: Lawrence Welter, Gene Toby & Dennis Rezac

2 blk str 405 @ 45.10
3 blk str 395 @ 44.95
7 blk str 464 @ 44.50
2 blk str 520 @ 44.20
3 wf str 535 @ 44.10
10 blk str 516 @ 44.00
2 holst str 335 @ 43.25
2 blk str 512 @ 42.75
2 wf str 475 @ 42.50
1 char str 545 @ 42.50
3 blk bulls 456 @ 39.25
2 holst str 442 @ 38.00

STOCKER & FEEDER HEIFERS

1 wf hfr 575 @ 39.00
2 blk hfr 555 @ 39.00
118 mix hfr 666 @ 38.30
1 bwf hfr 575 @ 38.10
1 wf hfr 605 @ 38.00
1 wf hfr 640 @ 38.00
1 brocf hfr 615 @ 37.25
64 mix hfr 740 @ 37.10
22 mix hfr 703 @ 37.00
4 wf hfr 658 @ 37.00
28 mix hfr 705 @ 36.60
1 char hfr 655 @ 36.60
1 char hfr 770 @ 36.00
1 char hfr 670 @ 35.60
1 bwf hfr 625 @ 35.25
2 wf hfr 612 @ 35.10
8 blk hfr 714 @ 35.10
2 blk hfr 670 @ 35.00
2 char hfr 800 @ 35.00

2 char hfr 742 @ 35.00
4 blk hfr 725 @ 34.70
1 blk hfr 685 @ 34.30
1 bwf hfr 1010 @ 32.75
8 mix hfr 785 @ 32.60
1 bwf hfr 950 @ 31.90
1 wf hfr 840 @ 30.00

HEIFER CALVES

1 wf hfr 200 @ 60.00
1 wf hfr 275 @ 44.00
9 bwf hfr 448 @ 43.00
2 blk hfr 355 @ 42.75
2 wf hfr 390 @ 42.60
6 wf hfr 420 @ 42.60
2 wf hfr 430 @ 41.25
6 wf hfr 345 @ 41.25
5 bwf hfr 507 @ 41.10
2 bwf hfr 445 @ 41.10
1 wf hfr 510 @ 41.00
2 bwf hfr 370 @ 41.00
4 blk hfr 407 @ 40.10
2 blk hfr 315 @ 40.10
8 bwf hfr 458 @ 40.00
1 bwf hfr 505 @ 40.00
1 wf hfr 400 @ 40.00
1 bwf hfr 540 @ 39.25
4 blk hfr 453 @ 39.00
6 blk hfr 472 @ 38.80
27 wf hfr 523 @ 38.60
1 bwf hfr 495 @ 38.50
3 blk hfr 418 @ 38.30
2 blk hfr 507 @ 38.10

4 blk hfr 426 @ 38.10
3 char hfr 466 @ 37.50
2 blk hfr 440 @ 37.25
2 wf hfr 530 @ 35.60
2 bwf hfr 467 @ 34.25

COWS

1 bwf cow 955 @ 27.10
1 bwf cow 1260 @ 26.50
1 wf cow 940 @ 26.50
1 holst cow 1200 @ 26.30
1 bwf cow 920 @ 26.25
1 wf cow 1000 @ 25.90
1 holst cow 1290 @ 25.80
1 wf cow 1055 @ 25.50
1 holst cow 1040 @ 25.50
1 holst cow 1025 @ 25.25
1 blk cow 940 @ 25.20
1 holst cow 1220 @ 25.10
1 rn cow 1035 @ 25.00
1 holst cow 1455 @ 25.00
2 wf cows 940 @ 24.90
1 blk cow 1015 @ 24.60
1 wf cow 990 @ 24.30
1 holst cow 1340 @ 24.25
1 red cow 1140 @ 24.10
1 rn cow 1070 @ 24.00
1 wf cow 1180 @ 23.80
2 red cows 942 @ 23.75
1 holst cow 1210 @ 23.60
1 wf cow 1285 @ 23.50
6 blk cows 966 @ 23.50
1 holst cow 1220 @ 23.10
1 wf cow 895 @ 22.90
1 jersey cow 825 @ 22.60

LIVESTOCK COMMISSION COMPANY

Rezac



St. Marys, Kans.