rys

10 blk hfrs
6 wf & bwf hfrs
4 wf hfrs
5 wf & bwf hfrs
9 wf hfrs
5 wf & bwf hfrs
2 wf hfrs
1 wf hfr
6 wf hfrs
2 wf hfrs
3 b/bwf hfrs
3 wf hfrs
2 blk hfrs

COWS
1 rn cow
1 blk cow
1 holst cow
1 holst cow
1 blk cow
1 wf cow
1 wf cow
1 wf cow
1 ger cow
1 wf cow
4 wf cows
1 holst cow
1 blk cow
1 jersey cow
1 wf cow
1 wf cow & clf
15 wf cows
3 wf cows
4 wf cows

COMMISSIO
MPANY
St. Mary
Kan
ERTIFIED

ion Co., Inc
A, KANS.

vs, Ellsworth Co.
w, Saline Co.
v, Saline Co.
w, McPherson Co.
v, Ellsworth Co.
l, Morris Co.
ull, Saline Co.
l, Ellsworth Co.
l, Lincoln Co.

HOGS
d hogs, Lincoln Co.
d hogs, Lincoln Co.
d hogs, Ellsworth Co.
d hogs, Saline Co.
l hogs, Ottawa Co.
e hogs, McPherson Co.
d hogs, Saline Co.
d hogs, Saline Co.
d hogs, Saline Co.
boars, Dickinson Co.
boar, Lincoln Co.
ars, Reno Co.
d sows, Dickinson Co.
sows, Rice Co.
ws, Clay Co.
d sows, Dickinson Co.
sows, Saline Co.
d feeders, Ellsworth Co.
ed feeders, Ellsworth Co.
ed pigs, Ottawa Co.
pigs, Saline Co.
te pigs, Ellsworth Co.
pigs, Saline Co.
ed pigs, Dickinson Co.
ed pigs, Saline Co.

THE LIVESTOCK AUCTION
With ACTION
Barn Phone
913 TA 5-0211 Salina, K

We're In Sorta

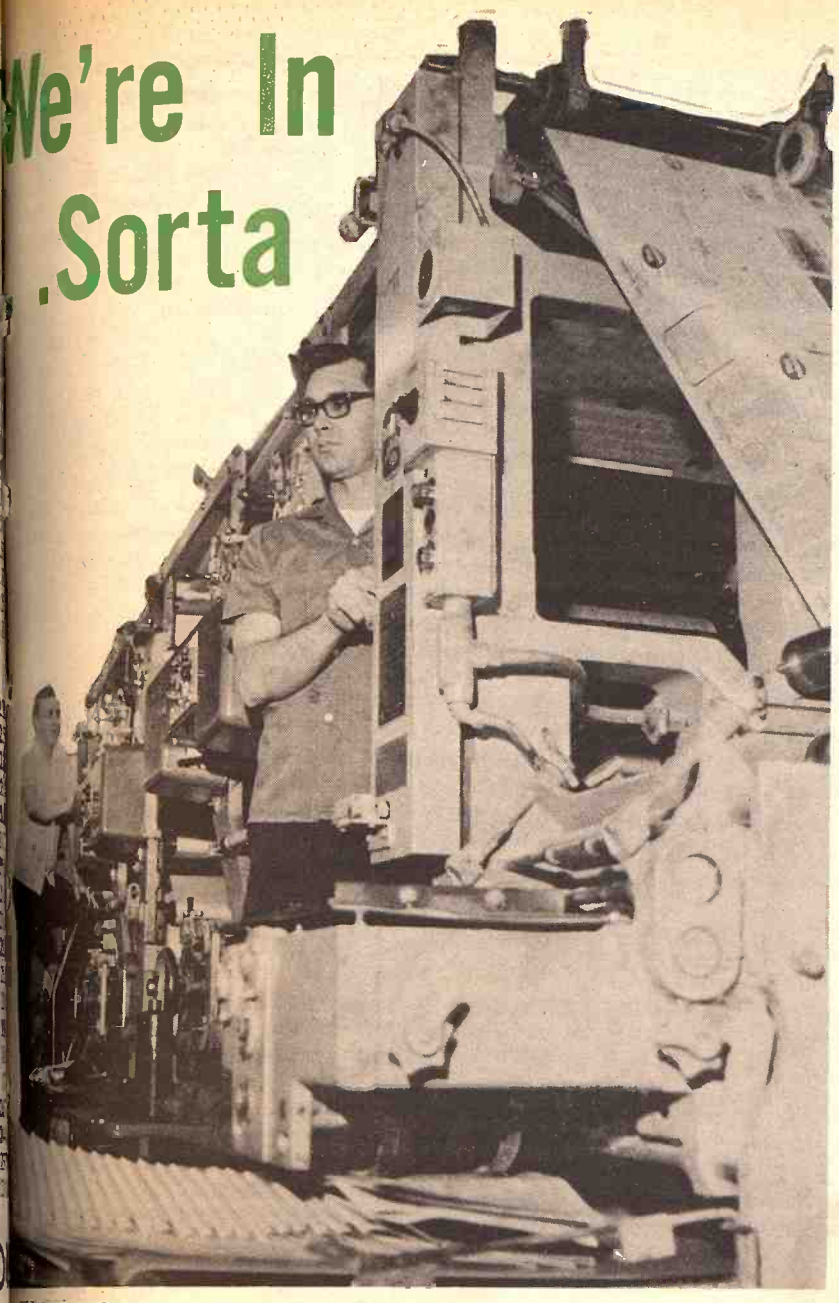

YET TO MOVE

Previous schedules on the press which prints Grass & Grain and other newspapers, as well as full-color printing of various shopping center and furniture mailers, has kept that equipment in the old quarters. The press will be moved in units after October 1. Here, Mark Burkman and Larry Robinson man the press.

GRASS & GRAIN

17th Year No. 31 September 28, 1971

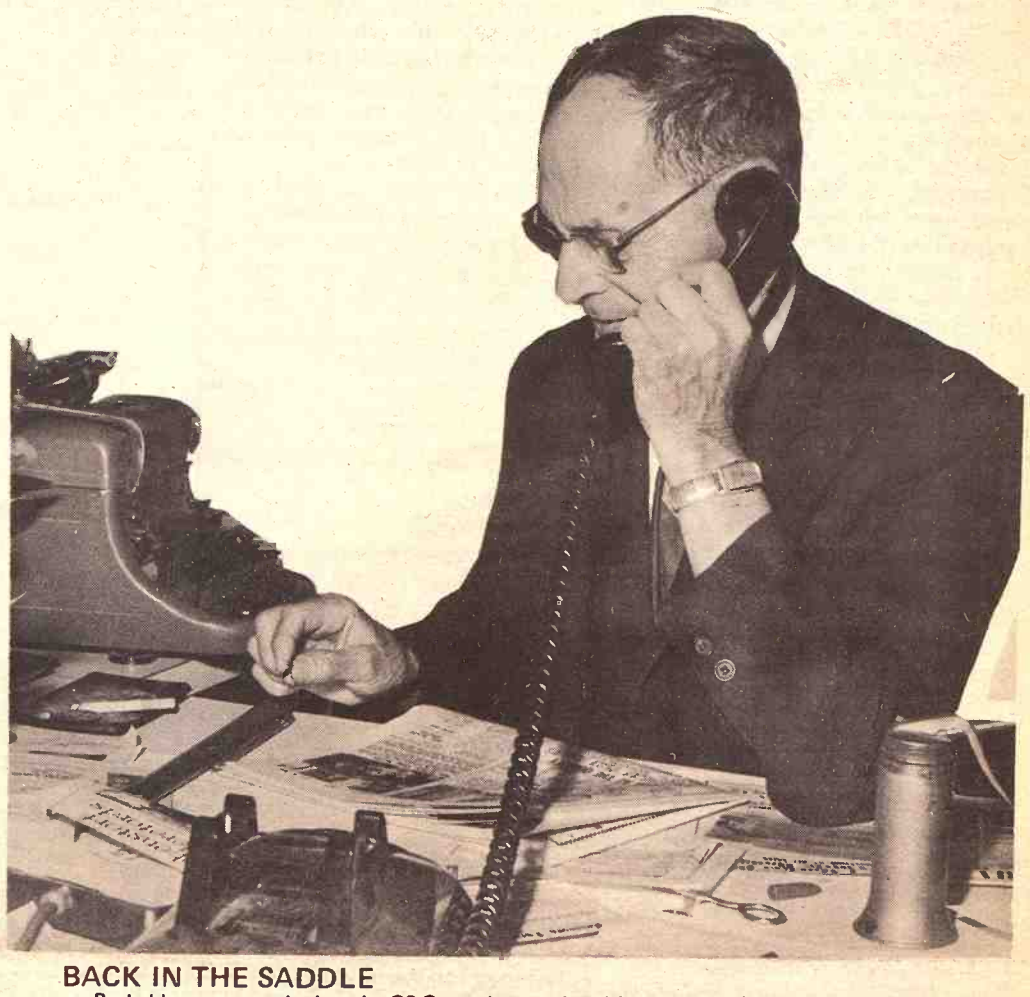

BACK IN THE SADDLE

Probably more people thru the G&G area know advertising manager Alex Goldberger than any other member of the staff. Alex took a few days off in early in September for some surgery, from which he is recovering nicely. Some at Grass & Grain shop think he entered the hospital just to miss some of the moving chores. He didn't miss it all, and he's now back at his desk.

Grass & Grain begins publishing this week at a new location, 16th Yuma in Manhattan. We locked the office doors last Thursday at former plant at 1207 Moro as well as the adjacent quarters at 4 Laramie.

Part of the moving has been going on for three weeks now, and commercial printing wing of Ag Press, publishers of Grass & rain, has been in partial production in the new plant for a couple weeks.

Amidst crates and unpacked boxes the office facilities and most pects of production have been completely transferred to the new nt. We expect the transfer of all production to be completed by ctober 5. Allow us a little time, however, to get fully settled in new place.

The telephone number is still the same, 913/539-7558. We had rlier advised that our phone number would be changed, but ound out later that if one talks to the right man at Southwestern l almost anything is possible. Mail will still reach us at post ce box 1009, Manhattan, Kansas 66502.

If you want to come see us, and we hope you will, the address 16th & Yuma. That's about one mile from our former locations, ich were southeast of the Kansas State University campus. The w one is southwest of there, four blocks south of Poyntz Avenue, principal east-west street thru Manhattan. The plant is about wo blocks off K18, at the bend from which it turns to Fort Riley.

G&G readers who have used this newspaper as a major source of livestock market information, with weekly reports from a dozen or more area auctions, will note a change in positions of two of the ads from longtime advertisers in Grass & Grain. If you reside in the eastern end of the G&G area, the weekly report from Rezac Livestock Commission at St. Marys will be found on the back page of the center section and the Farmers & Ranchers of Salina report will be found on the page across from the first page of the classified section. At the western end of the circulation area, the positions of the two ads will be reversed.

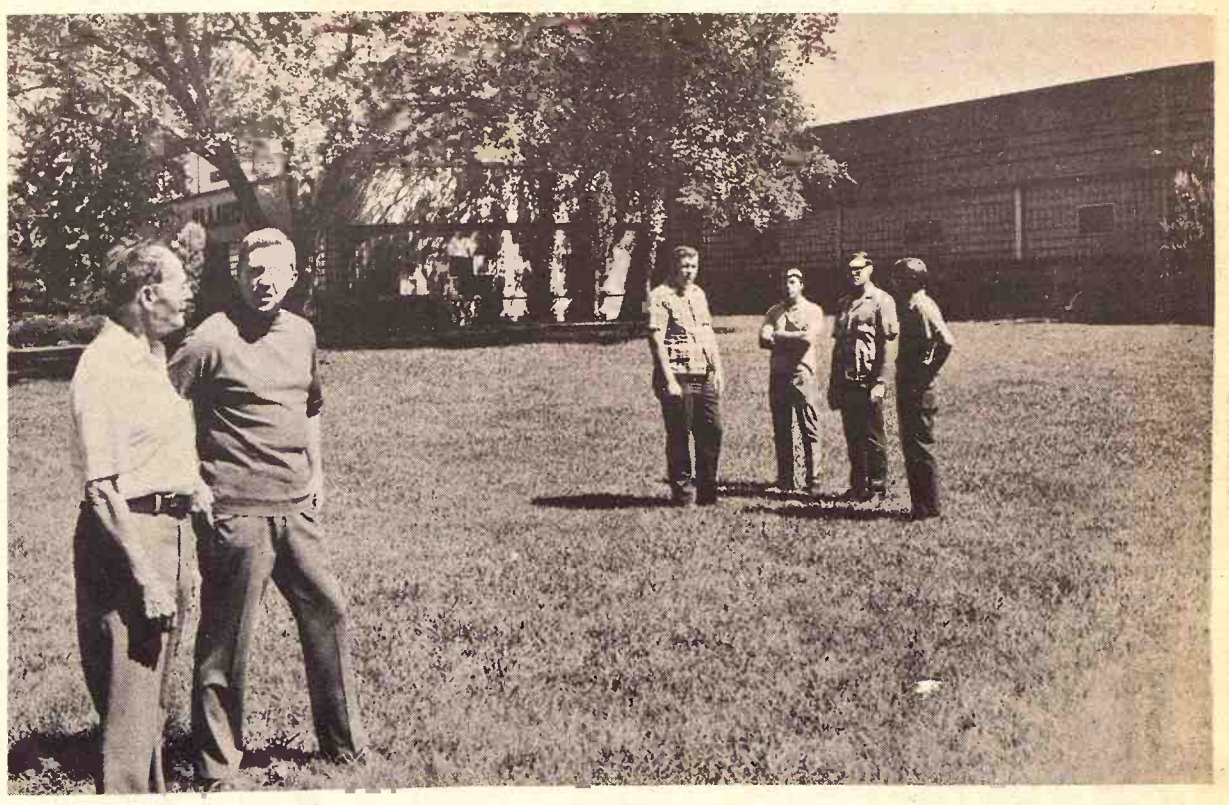

LOOKING IT OVER

Looking over the new publishing quarters for Grass & Grain are advertising manager Alex Goldberger, general manager Dean Coughenour, and four production men, Bill Moss, Dave Easton, Larry Robinson, and Hubert Macy.

THE SIZE OF IT

The new quarters of Ag Press, which publishes Grass & Grain and produces a wide variety of magazines, forms, catalogs, mailers and other printing, has 40,000 square feet of production space and is located on four acres of ground.

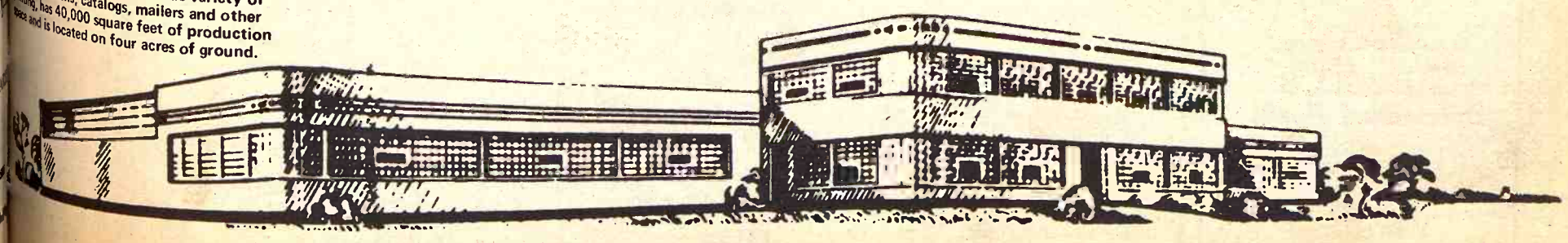

Dixie Dairymen Get Processors To Put It In Writing

One of the South's largest milk processors has signed a controversial new purchasing contract with a 9,600-member cooperative of Dixie dairy farmers that recently demanded processors sign a written price agreement in a business traditionally conducted on the basis of weekly oral agreements.

Farmbest Inc. of Jacksonville, Fla., a unit of International Utilities Corp., Philadelphia, formally contracted with Dairymen Inc. to supply its fluid milk processing plants in Atlanta and Savannah, Ga., Orangeburg, S.C., and Bristol, Va. The four plants buy an estimated 20 million pounds of milk monthly.

Company and co-op officials both said the agreement isn't likely to mean any increase in prices to consumers, but that it will ensure a steady flow of milk to the processor.

J. Edgar Spielman, president of Farmbest, said the contract with Dairymen simply "was really confirming understandings and arrangements we've had with them over the years."

He said the contract doesn't cover the company's other processing plants at Birmingham and Montgomery, Ala., and at Jacksonville, Miami and St. Petersburg, Fla., as they buy from other suppliers.

Many other processors haven't signed the agreement, some because they're still dickering over it. A spokesman for Pet Inc., St. Louis, said that company will be negotiating with the co-op.

On the other hand, Borden Inc. of Columbus, Ohio, said it will resist what it described as "pressure on us to accept a long-term raw-milk-supply contract" because, the company alleged, such an agreement would raise costs and tend to eliminate other suppliers.

Also, when the co-op moved to quit supplying three Borden plants in Mississippi, the company won a temporary restraining order in federal court that has since been extended to Sept. 30.

Meantime, a federal court in Louisville, Ky., began hearing an injunction proceeding brought against the co-op under similar circumstances last week by an Indiana processor, Holland Dairy, which the co-op has continued to supply under a temporary restraining order.

The co-op, which annually markets 5.2 billion pounds of milk a year for its farmer-members to more than 180 processing plants in 12 states, had notified the processors that as of Sept. 1 the customary weekly "verbal agreements would no longer represent commitments to deliver" milk to them. Instead, the co-op said it would first supply processors who have signed contracts and then other processors only to the extent that supplies are available as allocated by the co-op between fluid and non-fluid milk product uses.

The three Borden plants and Holland Dairy were among several processors without contracts whose milk supplies the co-op attempted to re-allocate.

The Dairymen Inc. contract ties the milk prices paid by processors to the Minnesota-Wisconsin price series published by the Agriculture Department and regarded by the co-op as the national price trend setter. The contract also imposes on the processors certain service and delivery schedule charges. But processors who buy milk five days a week and get 95 per cent or more of their supply from the co-op are exempted from delivery schedule charges.

The co-op also has agreed, however, that it won't do anything to increase processors' costs so long as processors can't raise their prices during President Nixon's wage-price freeze.

GRASS & GRAIN
The Mid-Kansas news weekly
Published each Tuesday at 1635 Yuma, (Box 1009) Manhattan, Kansas, 66502 by Ag Press Inc.
Second class postage paid at Manhattan, Kansas.
Subscription: $4 year
Circulation 14,200

Appeals Put Average School Hike Over 5%

A sampling of 282 of the state's 311 unified school districts today showed the property tax for the 1971-1972 school year is expected to jump 5.37 per cent over the previous school year.

The study was prepared by Dale Dennis, director of the Kansas Education Department's Statistical Services Section, for the Joint Legislative Committee on School Finance.

Dennis noted that the increase could change slightly due to lower actual expenditures or audit adjustments.

He said the actual property tax is expected to jump by 6.19 per cent for the new school year. However, the per cent of increase over the previous year would be only 5.37 per cent when the special education fund, which began this year, is subtracted.

Dennis said the adjusted property tax expenditures for the 1971-1972 school year for the 282 districts will be $158.65 million, compared with $150.57 million for the 1970-1971 school year.

The state statistician attributed the increase primarily to additional expenditures allowed through appeals to the state board of tax appeals for construction authority, the additional funds required to absorb students from non-public schools which were closed, increases in assessed valuation and increases in levies from the 1970-1971 school year.

At the same time, Dennis told the legislative Finance Committee that the average general fund budget for the 282 school districts is up 4.05 per cent over the 1970-1971 school year budget.

Budgets for all 311 unified scho districts for the 1970-1971 school ye were 5.42 per cent higher than t previous year.

Dennis said the general operat fund for the districts which ha been submitted increased fro $295.6 million for the 1970-1971 $307.6 million for 1971-1972.

A table accompanying Denn report showed 92 or 32.6 per cent the reporting districts have budg that are 5 per cent higher than l year. However, for the 1970-1 school year, 188 of the 311 districts 60.4 per cent had 5 per cent hik

The table for the current sch year showed 12.8 per cent or 36 of 282 districts have budgets less t the previous year.

Only 17 or 6 per cent have bud more than 5 per cent larger t year's.

FARM & RANCH LOANS

INTEREST RATES are down, and NEEDS are UP.
Now is a good time to see your FLBA manager.

Federal LAND BANK Association

OPEN MONDAY THROUGH FRIDAY 8-5 (Closed 12-1)
604 Humboldt — 913 776-6931 Home 913 539-8725
Clay Center — 1:00-3:00 p.m. Tuesday — KM Security Bldg.

Federal Land Bank Association
OF MANHATTAN, KANSAS
SERVING
CLAY GEARY POTTAWATOMIE RILEY COUNTIES

R. Stanley Parsons
Manager

First to serve the farmer.
Your International® Harvester Dealer can show you 615 and 715 combines that should cost more. But they don't. Why wait?

Get Ready Now for Milo

WAIVER OF INTEREST
ON PURCHASES OF NEW & USED COMBINES,
NEW & USED TRACTORS . . . SEE YOUR DEALER NOW

See the new combines at:

From 32 to 133 PTO H.P.
(mfr. est. max.)

ABILENE
Engel Motors

BELLEVILLE
Chapman's on US 81

JUNCTION CITY
Mohn Impl. Co.

FALUN
Dauer Impl. Co.

WAKEFIELD
Auld Chevrolet Co.

COUNCIL GROVE
Macha-Revere

MINNEAPOLIS
Chapman Impl. Co.

LEONARDVILLE
Kendall Garage

HERINGTON
Pioneer Service & Sales

HANOVER
Hanover Impl. Co.

MARYSVILLE
Bruna Brothers

WASHINGTON
Schumacher's, Inc.

NURS-ETTE

THE ROUND-THE-CLOCK
AUTOMATIC NURSE-COW
Raise Veal, Feeder Calves
Herd Replacements

Complete Line Of
Medicated Milk Replacers

CARROLL'S
Specialized Feeds
Phone 913-229-6454
ALTA VISTA, KANSAS

or see:
Van Meter
DAIRY SUPPLY
GYPSUM, KANS.

OUR DAILY BREAD
– by G&G Area Cooks

Mrs. W. W. DeLair Of Marysville Is Winner

Mrs. W. W. De Lair, R 3, Marysville: "Since Halloween is not too far away, maybe the 'trick or treaters' would enjoy this recipe."

APPLES ON A STICK

12 small red eating apples
12 wooden skewers
3 cups sugar
¾ cup light corn syrup
1 cup water
Few drops oil of cinnamon
Red food coloring

Wash apples in hot water and dry. Insert a skewer in blossom end of each apple. Mix sugar, corn syrup and water in a saucepan. Cook, stirring until sugar dissolves, add oil of cinnamon and coloring. Continue cooking without stirring, until a small amount of mixture hardens when dropped in cold water. Dip each apple into syrup, remove and whirl apple until syrup covers it smoothly. Stand apples on plate to cool and harden.

+++++

Helen M. Frye of Haddam sent this recipe:

QUICK EASY CHOCOLATE CAKE

1 package (3½ ounces) chocolate pudding and pie filling prepared as directed on box for pie
1 box of chocolate cake mix
2 eggs
1 package of semi-sweet chocolate pieces
½ cup nut meats

Combine dry cake mix, cooled pudding and the 2 eggs in a mixing bowl. Beat till well blended. Put into a 9x13x2-inch baking pan. Sprinkle nuts and chocolate pieces over the top; bake 30 to 35 minutes. No frosting is needed.

+++++

Mrs. Wesley Koss, Narka, described this recipe as, "my favority salad."

SUPER GAZPACHO

In a large bowl (not wooden) combine:

1 large cucumber, peeled and sliced
2 large tomatoes, cut in wedges
1 onion, chopped
1 green pepper, cut in strips
½ small cauliflower head (pre-boiled or raw), broken into bite-size pieces
4 stalks celery, cut in small pieces
1 medium-sized avocado, peeled, cut in strips
1 teaspoon garlic powder
1 teaspoon sugar

To these ingredients add:

4 tablespoons olive oil or salad oil
3 tablespoons lemon juice or vinegar
1½ quarts tomato juice or just enough to completely cover vegetables
Salt and pepper to taste

Delicious served cold or cooked as stew.

+++++

Mrs. D. G. Boeckner, Moundridge, "Since tomatoes are so plentiful I'll send my favorite catsup recipe which is easy to make."

TOMATO CATSUP

1 peck tomatoes
3 large onions

Cook till soft, put through sieve then drain in jelly bag (throw away juice) Bring to boil then add'

1 pint vinegar
4 cups sugar
3 tablespoons salt
1 teaspoon cinnamon
1½ teaspoons paprika
½ teaspoon pepper
Ot Other spices, if desired

Bring to a boil and boil ten minutes. Seal in sterilized bottles or jars. Very good.

+++++

Janice Decker, 231 West Third Street, Washington: "This makes a very cool summer dessert which everyone enjoys."

LORNA DOONE DESSERT

Crumble 1 package Lorna Doone shortbread cookies and place about three-fourths in bottom of 9x12-inch dish. Melt 30 marshmallows in 1 cup of milk and let cool. After it has cooled, add 1 cup cream, whipped, and fold together. Now pour this mixture over crumbled cookies and put in refrigerator until set. Spread 1 can of cherry pie filling (or other fruit) over the mixture. Sprinkle the rest of the cookie crumbs over top. Chill and serve.

+++++

Mrs. Virgil Frederick, Jr., R 1, Leavenworth: "This is a very tasty, moist cake."

DEVIL FOOD

½ cup sugar
½ cup cocoa
1 cup milk

Cook together three minutes and cool before mixing into batter:

1 cup sugar
½ cup shortening
2 eggs
½ cup milk
2 cups flour
2 teaspoons vanilla
¼ teaspoon salt

Mix the seven above ingredients together thoroughly. Dissolve 1 teaspoon soda in 4 tablespoons boiling water and add to mixture last. Mix well. Add chocolate to mixture. Bake at 350 degrees till done.

+++++

Mrs. Robert Hobson, Carlton, sent the next recipe:

RIPE TOMATO RELISH
(No Cooking)

2 quarts ripe peeled tomatoes
1 large green pepper
¼ cup onion, chopped
½ cup celery, diced fine
¼ cup sugar

SAVE FEED DOLLARS
ARTS-WAY WITH NEW ELECTRONIC WEIGHING
Model 425

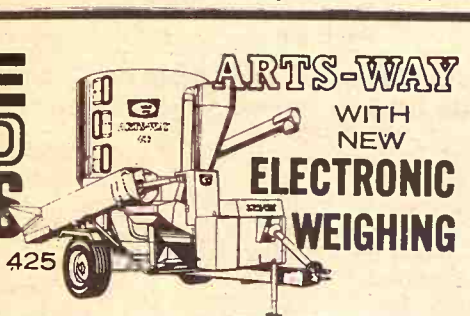

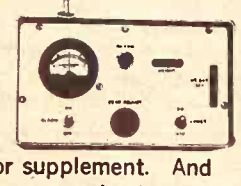

You'll never waste costly feed with an Arts-Way 425 or 325 and the optional new Arts-Way Electronic Scale. Ends ration guesswork. You weigh each ingredient electronically as it goes into the mixer. There's no waste of protein or supplement. And you can weigh exact rations out to your animals.
Come in and see it in action!

Distributed by T-L Irrigation, Hastings, Nebr.

BLANDING IMPLEMENT
Beloit

MEINHARDT IMPLEMENT
Wamego

DANNENBURG IMPLEMENT
Holton

DAVIES IMPLEMENT
Hiawatha

HENRY SALES & SERVICE
Topeka

VAHSHOLTZ IMPLEMENT
Salina

BRAUCHI BROTHERS
Marysville

FARM TRUCK BODIES

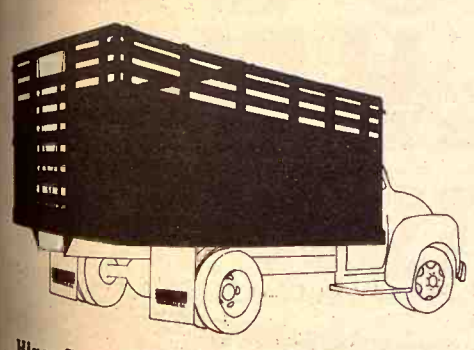

Hinge Down Combination Grain & Livestock Body

A complete and versatile Steel Farm Body. Easily changed from a flat platform to a 28" Grain Side with modern lever-type sliding gate. Add 12" Tip Tops to convert unit to 40" Grain Sides. Raise folding racks to convert to 66" Stock Rack Body complete with easy in-and-out sliding cattle gate, controlled by nylon rope and pulley arrangement. Dist. of Schlen

ALSO BODIES WITH WOOD SIDES

UNDERBODY HOISTS

Heavy Duty . . . 14 ton capacity — Designed for 102 inch to 120 inch CA with 14 ft. to 18 ft. bodies — Each 32 pounds of hoist lifts 1 ton of payload. — Call or come in today.

HAUL-MOR, INC.
Valley Falls, Kansas
Phone 945-3211

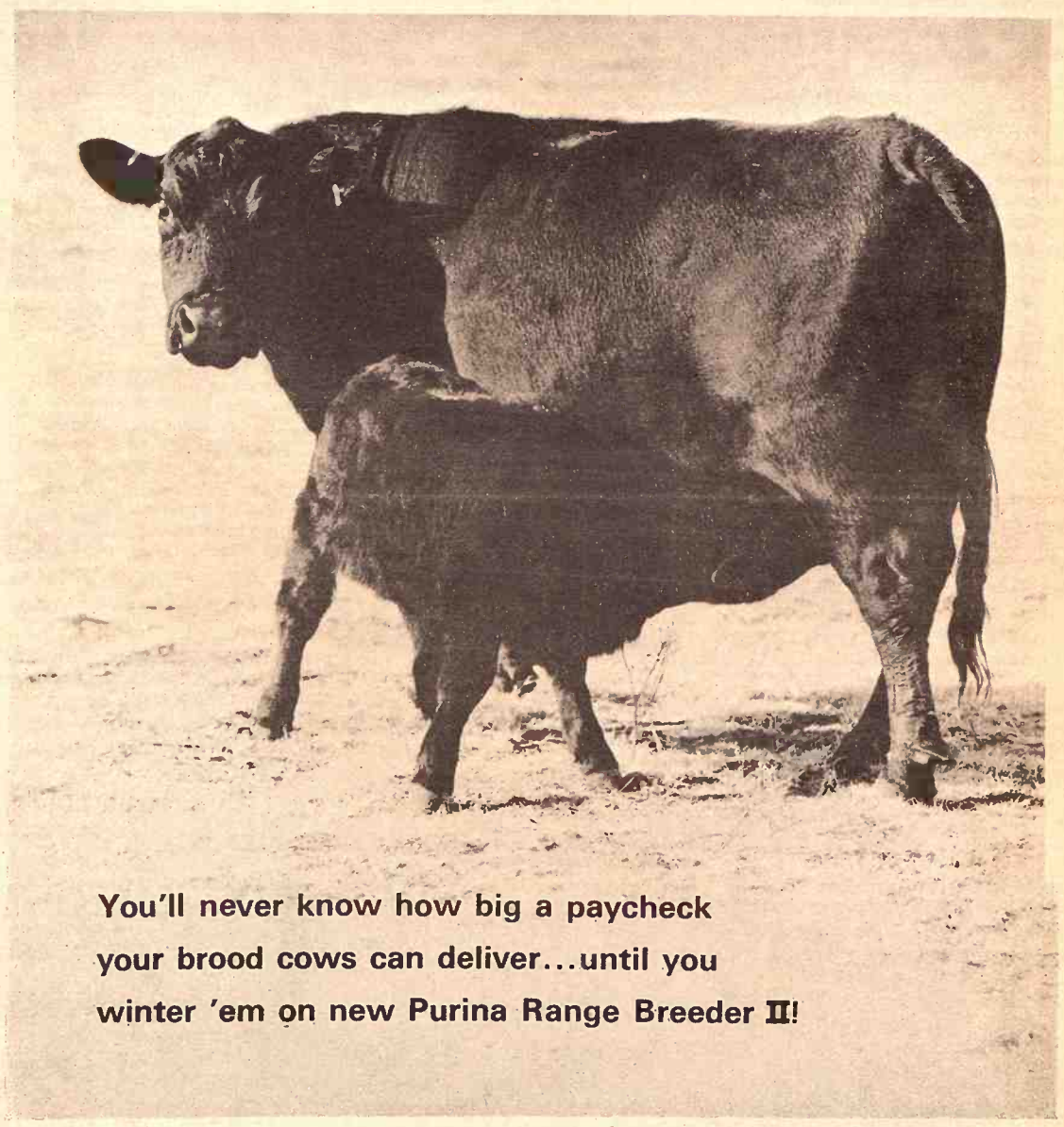

You'll never know how big a paycheck your brood cows can deliver...until you winter 'em on new Purina Range Breeder II!

New PURINA RANGE BREEDER II is a high-quality supplement for wintering brood cows. It contains all the high-quality proteins, processed grains, minerals and vitamins (A and D) you get in Purina's all-natural protein Range Breeder Checkers plus a low level of urea. Only two percent, but enough to lower your wintering costs without sacrificing brood cow performance in any way.

A 5-year study with 400 Hereford cows at Purina's Oklahoma beef research ranch proved that calves from cows wintered on Purina Range Breeder supplement outweighed control-group calves by 19 lbs. per head. At $30 per hundred-weight, that's $5.70 per calf.

A 3-year Purina research study shows that cows fed on new PURINA RANGE BREEDER II performed at the same high level (and sometimes even better) than cows fed Purina's all-natural protein Range Breeder supplements and *at lower cost.* Same high conception during the breeding season . . . same high percentage calf crop dropped and weaned . . . same high weaning weights. And at a savings of $1.00 per calf.

Call your Purina dealer or Purina man today. Let him show you how your brood cows can deliver a bigger paycheck (as much as $6.70 per calf) with new PURINA RANGE BREEDER II.

RALSTON PURINA COMPANY

AGRICULTURE SERVICE
258-2412 . . . . . Herington

MID-CONTINENT ELEVATOR
CE 8-4177 . . . . . Junction City

GORDEN MARK ELEVATOR
ME 2-3381 . . . . . Clay Center

FLINT HILLS FEED & GRAIN
PR 8-5322 . . . . . Manhattan

MOR-KAN ELEVATOR
349-2214 . . . . . White City

PURINA CHOWS

SEDLACEK'S

THE TIME IS RIGHT TO

TRADE-IN

YOUR OLD FURNITURE... JUST AS YOU WOULD YOUR OLD CAR... FOR AN EXTRA BIG ALLOWANCE!

LIVING ROOM FURNITURE

2 Piece Living Room Suite, Nylon Covered, Moulded Rubber Back. Reversible Cushions
REG. $219.95 — $199.95 WITH TRADE

Sofa, Heavy Grade Cover. Tufted Button Back. Rubber Reversible Cushions.
REG. $259.95 — $159.95 WITH TRADE

Superior Sofa
Olive green, 3 Rubber Reversible Cushions, Button Tufted back. Beautiful.
REG. $259.95 — $169.95 WITH TRADE

Bishop of Lebanon Sofa. 2 floral Quilted Reversible Cushions. Heavy grade Covers.
REG. $289.95 — $189.95 WITH TRADE

Schweiger Sofa. Beautiful floral Cover. Quilted Back and Cushions that are Reversible.
REG. $299.95 — $199.95 WITH TRADE

Broyhil Quilted Sofa, Coil Spring Construction. Scotchguard Fabric.
REG. $299.95 — $219.95 WITH TRADE

Long Broyhil Sofa, Reversible Back & Seat Cushions. Padded Narrow Arms.
REG. $369.95 — $224.95 WITH TRADE

2 Piece Johnson-Carper Living Room Suite.
REG. $469.95 — $259.95 WITH TRADE

Carload after Carload of Living Room Furniture to choose from.
Over 150 Sofas, Studios, Hide-A-Beds and Sectionals to choose from.

Country Store Low, Low Prices. Drive a Little & Save a Lot.

DINETTE SETS

5 Piece Dinette Set, Table and 4 Vinyl Covered Chairs. — $49.95 WITH TRADE

5 Piece Dinette Set. Large Extension Table and 4 Chairs. — $59.95 WITH TRADE

7 piece Micelete, selfedged 35" x 48" Extendable with two leaves. 6 generously proportioned Chairs. — $69.95 WITH TRADE

7 Piece Suite, Large Extension Table Self-edge with six vinyl upholstered Chairs. Table top is marble white. — $79.95 WITH TRADE

Carload after Carload of Dinette Sets. The Greatest Selection Around.

RECLINERS

Recliner in Vinyl Covered, Lawson arms with Button Back.
REG. $69.95 — $44.95 WITH TRADE

Full Size Recliner, Vinyl Covered, Square Buttoned Designed.
REG. $79.95 — $49.95 WITH TRADE

Tall Man Size Recliner, Heavy Vinyl Covered, Rounded Arms.
REG. $89.95 — $69.95 WITH TRADE

Berkline Recliner. Heavy duty Upholstered Cover. Full Size.
REG. $139.95 — $89.95 WITH TRADE

La–Z–Boy Recliner Rocker, open arms with wood ends. A Real Luxury. FOR ONLY
REG. $199.95 — $119.95 WITH TRADE

Over 80 Recliners To Choose From

Over 250 Major Appliances for immediate Delivery.

BEDROOM SUITES

3 Piece Bedroom Suite. Double Dresser, Mirror, Chest of Drawers, Panel Bed. Tilting Mirror, Double Center Drawer, guilded. — $89.95 WITH TRADE

3 Piece Early American Bedroom Suite
- Double Dresser
- Mirror
- Chest
- Bed

$129.95 WITH TRADE

Glamorous Barcelone Walnut Finish.
- 9 Drawer Triple Dresser
- Tilting Mirror
- 5 Drawer Chest
- Panel Bed

$159.95 WITH TRADE

MAGNIFICO!
A triumph in Spanish styling—An achievement in low Pricing.
- Massive Triple Dresser
- Richly framed Mirror
- Spacious 5 Drawer chest
- Matching Head Board

The finest Value We have been able to offer. — $199.95 WITH TRADE

Bassett-Mediterranean 3 Piece Bedroom in Solid Oak. Lovely adaptation of Spanish style in oak veneers and solid oak with plastic tops. Double Dresser with Mirror, Chest and Panel Bed. — $239.00 WITH TRADE

MATTRESSES & BOX SPRING

Full Size Innerspring Mattress — $24.95 WITH TRADE

Twin Size Innerspring Mattress Stripped Ticking. — $16.95 WITH TRADE

Sealy tufted Innerspring Mattress. — $34.95 WITH TRADE

King Koil Smooth Top Mattress and Box Springs. — $69.95 WITH TRADE

Deep Six Rubber Mattress. 6-inch with Box Springs. — WITH TRADE $89.95 Set

Princess Quilted Mattress with Box Springs.
REG. $119.00 — WITH TRADE $79.95 Set

WE'LL TRADE – WE'LL DEAL

CREDIT TERMS

FREE DELIVERY

Sedlacek's FURNITURE and APPLIANCE HANOVER, KANSAS

OPEN EVERY WED. & SAT. NIGHTS TILL 9 P.M.

HANOVER, KS. Phone 913 337-2345

2 tablespoons salt
1 tablespoon mustard seed
1½ teaspoons cinnamon
1 cup vinegar

Chop tomatoes, pepper and onion or use the coarse blade of your food chopper. Dice celery. Drain vegetables before seasoning until most of liquid has been drained off. Add sugar, salt, cinnamon, mustard seed and vinegar. Mix well. This relish requires no cooking. Store in a covered container in refrigerator. Makes about 1 quart of relish. Good with hamburgers. Note: The vegetable juice liquid can be used for soups or for a breakfast juice. Add a little salt and cook for a few minutes.

+++++

This recipe is from Wanda Wedel, Langdon, Mo.:

APPLE CAKE DESSERT

1 yellow cake mix
1 teaspoon cinnamon
½ teaspoon soda
½ cup water
2 eggs
4 cups chopped raw apples

Mix in order given. Pour into greased 9x13-inch pan. Bake at 350 degrees until done to touch. Cut into squares and serve individually with whipped topping.

+++++

Mrs. R. W. Davidson, Centralia, sent the following recipe:

DOUGHNUTS

2 eggs, well beaten
¾ cup sugar
4 tablespoons melted shortening
1½ cups buttermilk

Sift together the following and add to above mixture:

4 cups flour
1¼ teaspoons soda
4 teaspoons baking powder
¾ teaspoon salt

Mix well and let dough cool overnight in refrigerator. Roll out on floured cloth and cut with doughnut cutter. Fry in deep fat, 375 degrees. Drain and sprinkle with sugar.

+++++

Mrs. John R. Breen, Miltonvale: "This recipe is simple to make but very good."

BUTTERSCOTCH OATMEAL COOKIES

1 cup shortening
¾ cup sugar
¾ cup brown sugar
2 eggs
1 tablespoon hot water
1½ cups flour
1 teaspoon soda
1 teaspoon vanilla
2 cups quick oatmeal
1 package (6-ounce) butterscotch chips
½ cup nuts

Cream shortening and sugar. Add eggs, hot water and vanilla. Add flour, mixed with soda, oatmeal, butterscotch chips and nuts. Drop by teaspoon onto cookie sheet and bake ten minutes.

File Paper Dolls

Paper dolls may be filed in spiral notebooks to save them from getting lost or torn.

The top of every other page may be cut off and the remaining lower half pasted to the bottom and sides to make pockets. Then each doll and its clothing may be slipped into a separate pocket and the doll's name printed on the outside.

When you have a mattress problem
Consult the experts
AT
MANHATTAN MATTRESS CO.
Headquarters For Fine Bedding

BIG SAVINGS

"We make and service everything here"

414 South 4th • Phone 778-5302

LOOK!

OLYMPIC OUTSIDE WHITE

GUARANTEED NOT TO CRACK, PEEL OR BLISTER

RECOMMENDED FOR
- NEW WOOD
- RE-DO OVER PAINT

Only $6.50 Gallon

Wholesale & Retail
Corner of 5th & Ash
913–827-4467 Salina, Ks.

LARSON BUILDING CENTER INC.

night in refrigerator. Roll on floured cloth and cut with doughnut cutter. Fry in deep fat, 375 degrees. Drain and sprinkle with sugar.

+++++

Mrs. John R. Breen, Minneapolis: "This recipe is simple to make and very good."

BUTTERSCOTCH OATMEAL COOKIES

1 cup shortening
¾ cup sugar
¾ cup brown sugar
2 eggs
1 tablespoon hot water
1½ cups flour
1 teaspoon soda
1 teaspoon vanilla
2 cups quick oatmeal
1 package (6-ounce) butterscotch chips
½ cup nuts

Cream shortening and sugar, add eggs, hot water and vanilla, flour, mixed with soda, oatmeal, butterscotch chips and nuts. Drop by teaspoon onto cookie sheet and bake ten minutes.

File Paper Dolls

Paper dolls may be filed in notebooks to save them from being lost or torn.

The top of every other page may be cut off and the remaining half pasted to the bottom sheet to make pockets. Then each doll and its clothing may be slipped into a separate pocket and the doll may be printed on the outside.

Bright Floors Gain Popularity In Today's Kitchens

Today's modern home is a far cry from the old homestead of Grandma's time. The accent is on bolder architectural design, dramatic lighting effects, exciting new furniture and a great deal of pattern and color.

One of the rooms which has undergone the most change in recent years is the kitchen. New time-saving appliances and convenience foods have transformed daily tasks into creative exercises.

Kitchen flooring has come alive with brighter, more vivid colors and bolder patterns. The floor in the kitchen used to be bland and neutral. Color meant new curtains or wallpaper. Now a major focal point in the kitchen is decorative floor covering.

Homemakers are discovering that the floor can do a great deal to brighten up the kitchen work area. For example, a rich colorful design makes a good contrast to wood cabinets.

Brighter floors can serve a functional as well as esthetic purpose. Patterned floors do not show dirt and grime as easily as neutral ones. Many of the new floor coverings come in 12-foot widths for seamless installation. Some are even cushioned for added quiet and comfort. Most can be installed quickly, directly over the old flooring.

According to one floor covering manufacturer, current preferences run from contemporary geometric designs to such traditional favorites as brick, stone and wood effects.

One good example of the cushioned-vinyl offerings is "Country Terrace" which features the realistic look of carved cobblestones bordered with rich fruitwood planking. The pattern appears to be an attractive geometric, almost basket weave, floor.

Another floor covering which goes well with Mediterranean and early American decor is "Queen Anne Easy Street." The elegant quilted pattern blends with almost any motif or mood. Thickly cushioned, the flooring combines the look and comfort of carpeting but with the easy care of vinyl.

"Cold Room Syndrome" May Be Cured Quickly, Easily

Many homes—or their residents—suffer from the "cold room syndrome," a malady that is widespread but easily cured.

The problem often stems from the fact that a room is in a part of the house so distant from the furnace that it is deprived of the heat it should be getting for pure comfort's sake.

Or it might involve a room added to a home with a heating system that operates at full capacity and cannot be expanded.

In either case, easy-to-install electric heating equipment can usually provide a quick cure for the "cold room syndrome."

Which type of electric heating equipment should you use? The answer is as simple as the installation: "Any of several types."

The electric duct heater, for example, is often a wise choice for supplementary heating. Installed in the existing duct work leading from the furnace to the cold room, a heater of this type can be controlled with a room thermostat wired in series with the furnace blower to assure that the heater operated only when the blower is on.

Electric baseboard heaters are another good solution to the "cold room syndrome." Also controlled by a room thermostat, electric baseboard units can be used to supplement the heat provided by the furnace, or, in the case of an added-on room, to provide all the heat needed for comfort.

Wall heaters and radiant ceiling panels are increasingly popular choices for electrically heating add-on rooms. They take up no useable space, are unobtrusive and are easily installed as part of a new wall or ceiling.

Handy For Warming Rolls

Save the foil insulated bags that are used for ice cream. They are great to put rolls in when you warm them in the oven at supper time.

When you have a mattress problem
Consult the experts
AT
MANHATTAN MATTRESS
Headquarters For Fine Bedding
BIG SAVINGS
"We make and service everything"
414 South 4th • Phone 776-

OOK!
UMPIC
IDE WHITE
ARANTEED
ACK, PEEL OR BLISTE
MMENDED FOR
WOOD
O OVER PAINT
$6.50 Gallon
& Retail
h & Ash
Salina, Ks.
LARSON BUILDING CENTER INC.

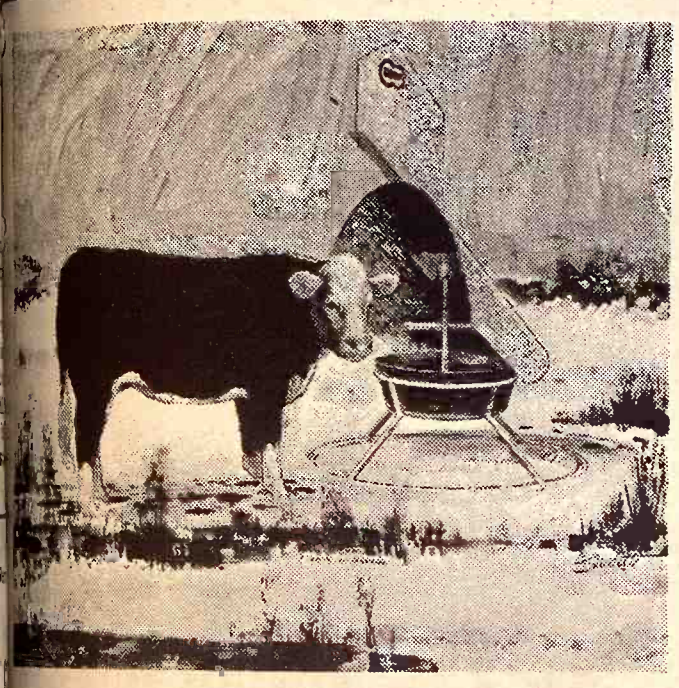

winter pasture leaves a lot to be desired.

But, now you can do something about it. CO-OP Ruffage Utilizer 100. A brand new product, containing the new protein source you're hearing so much about . . . BIURET, and designed as the most convenient and complete nutrient supplement on the market.

This 100% crude protein supplement is fed free-choice in self-feeders. Cattle will nourish themselves with the vitamins, minerals and protein so vital while grazing on dry winter pasture.

You know CO-OP's reputation for new feeding developments. See your local representative today. He has another revolutionary story for you.

A New Development of CO-OP

CO-OP ruffage utilizer 100

St. Marys Farmers Union Co-op Business Assn.
Carlton Farm Co-op Assn., Carlton Telephone 31
Clay Center Farmers Union Co-op Clay Center-Bala -Miltonvale-Leonardville
Greenleaf Farmers Co-op Elevator Assn. Greenleaf-Linn -Washington
Manhattan Farmers Cooperative Assn. Manhattan-Alta Vista -Westmoreland-Onaga
Lindsborg Farmers Union Elevator Co. Lindsborg-Falun Bridgeport

RITTEL'S WESTERN WEAR
SADDLES-TACK
BOOTS-MOCCASINS
GIFTS-SOUVENIRS
Everything For The Horse And The Rider
Largest Stock Of Saddles In Mid-Kansas
1810 North Buckeye
ABILENE, KANSAS
Open Daily 9 a.m. to 8 p.m.
Sundays 1 p.m. to 5 p.m.

DOUBLE BAR SPECIMEN PINES
to beautify your yard or build a windbreak
All trees are highest quality fresh Kansas grown, balled & burlapped and ready to plant.
BUY FROM A FARMER-PRODUCER AND SAVE MONEY

HALSEY AUSTRIANS
2 ft. to 3 ft. Each — $8
3 ft. to 4 ft. Each — $10
4 ft. to 5 ft. Each — $14

LONG-NEEDLE SCOTCH
2 ft. to 3 ft. Each — $7
3 ft. to 4 ft. Each — $9
4 ft. to 5 ft. Each — $11
5 ft. to 6 ft. Each — $14
6 ft. to 7 ft. Each — $18

BURLAPPED & TOP QUALITY, FRESH FROM THE SOIL

ALSO: General Nursery Stock. Inquire About Our Low Prices.

All Prices FOB The Farm
CALL, WRITE OR COME TO
HOFFMAN TREE FARM
RT. 1, ALTA VISTA, KANSAS 66834
Phone After 6 p.m., — 913 229-6830
Farm Is On East Side Of Highway 177
7 miles south of I-70 Intersection

Top Performance for any Terrain
THE INTERNATIONAL ALL-WHEEL DRIVE

MAKE YOUR OWN ROADS
International all-wheel drive enables you to travel anywhere——anytime. If the roads are rugged ... or your fields are rough ... or if there's no track at all . . . you'll have the control and maneuverability it takes to drive with confidence. For top performing light duty vehicles with all-wheel drive — it's International.
And plenty of optional equipment to get what you want for over-the-fields and over-the-road driving. See one of these authorized IH truck dealers about a 4x4.

Manhattan Truck Sales & Service
314 N. 3rd 776-9449
MANHATTAN, KS.

Lynn's Truck & Tractor
316 382-2240 114 S. 2nd
MARION, KANSAS

Buchman Farm Supply
Phone 913 229-6619
ALTA VISTA, KS.

Handy For Maps

Save the cardboard cores from waxed paper and other household wraps. They are fine for the children to carry maps and other drawings to and from school.

To Remember Dates

You will not forget anniversaries and birthdays, if, on the first day of every month, you address the cards you plan to mail during the month and arrange them in chronological order. Mark the date when you want to mail the card in the corner where you will paste the postage stamp. stamp.

Team Vegetables

Team vegetables from the pantry shelf. Add drained canned whole kernel corn to canned stewed tomatoes and heat.

To Strain Liquids

Almost any kind of liquid may be strained by placing a wad of sterile absorbent cotton in a regular household funnel and pouring the liquid through the cotton.

Button Removal

Use a fork to hold a button away from the material from which it is being removed.

To Dry Shoes

To dry a pair of wet shoes, hang them over a chair by hooking the heels on the chair rungs. This method permits circulation of air on both sides, top and bottom of the shoes, drying them much faster than usual.

To Treat Mildew

You can often remove mildew from cottons and linens by washing them in hot suds and rinsing. Follow the washing by moistening the stains with lemon juice and salt and drying the article in the sun.

Tasty Chicken

Dip pieces of chicken in a barbecue sauce sauce before broiling, then baste often with the barbecue sauce during broiling.

Coat Hangers With Nail Polish

It's a good idea to put a coating of clear fingernail polish on those wire coat hangers on which you hang garments made of sheer materials.

Reinforce Bag

Before starting out to shop slip the top of a shoe box into the bottom of your shopping bag to reinforce it. Place the lid top side up so it will form a tray in the bag.

Timesaver

When you're pressed for time, bake meat loaves in small individual loaves instead of one big one. Small ones will bake in about 30 minutes.

Suffolks Take State Fair Prizes

Seldom do two animals from the same breed win all the top honors in a livestock show as prestigious as the 4-H market lamb show at the Kansas State Fair.

However, this year two Suffolk market lambs swept the grand championship and reserve grand championship rosettes and trophies.

A Wichita 4-H girl, Gail Collins, showed her 120 pound Suffolk to the grand championship. Duane Wedel of Moundridge in McPherson county earned reserve grand honors with a 105 pounder.

A brother and sister from Peck in Sedgwick county, Don and Marsha Kerley, took the top two placings in the Shropshire class with Don winning the championship and Marsha being the runnerup.

Millie Thomas from Garden City had the champion Hampshire. The reserve champion Hampshire was shown by Dwight Wedel, Moundridge.

Dwight Wedel also had the champion Southdown market lamb. Reserve champion Southdown was shown by Teresa Burton from El Dorado.

In Dorset competition, David Kerley, Peck, had the champion and Cheri Wyant, also from Peck, the reserve champion.

The champion crossbred market lamb was exhibited by Doug Able, Manhattan. The reserve champion crossbred was shown by Gayle Collins, Wichita.

Kathy Gatz, Newton, did the best job in fitting and showing her lamb and won the championship in that division of the show. Duane Wedel was the reserve champion showman.

BRING YOUR WATCH TO A SPECIALIST FOR repairs

Good watches deserve expert care. All others need it!

The more expensive your watch, the more it needs the attention of experts. But ordinary watches need extra special care because keeping perfect time is not just built-in.

SNYDER'S JEWELRY
South Side Of Square
CLAY CENTER, KANS.

WE CAN FIT YOU
Justin • Acme • Texas
Nocona and Tony Lama
On US 24 — 2 Blocks East of Cloverleaf on US 24
TOPEKA, KANS.

WE'VE GOT INFLATION BEATING PRICES!

MF GOLDEN OPPORTUNITY DAYS

FINANCE CHARGES Waived on all New and Used Tractors until March 1, 1972

OPPORTUNITY
to save big on MF 2-Wheel Tractors during MF Golden Opportunity Days.

OPPORTUNITY
to get Top Tractor Value from the 135 hp MF 1150 V-8 down to the handy 27 horse MF 130.

OPPORTUNITY
to beat the price squeeze. Buy now and save.

OPPORTUNITY
to own and operate the finest tractors built. MF is the World's largest tractor manufacturer.

OPPORTUNITY
Deal with your MF dealer and save with big trade-in allowances . . . good credit terms.

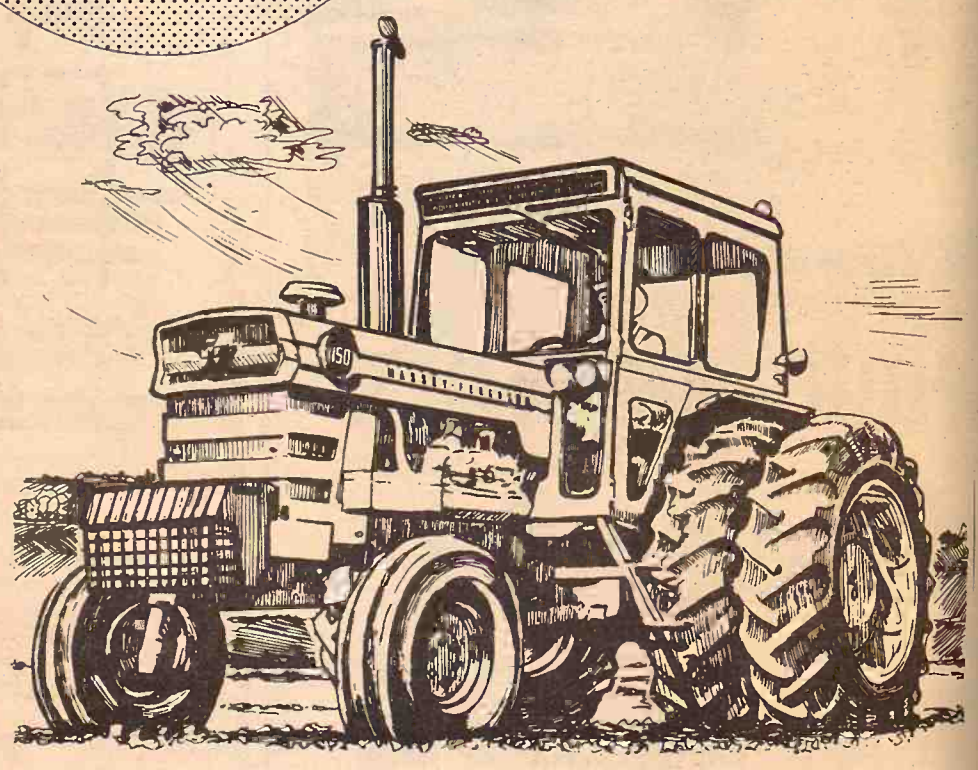

IT PAYS TO DO BUSINESS WITH MF

MF 1150 . . . BIG TRACTOR . . . BIG POWER!
Big rear wheel drive tractor with a 135 horse, V-8 Diesel. Moves big implements . . . fast. 12-speed Multi-Power transmission, hydrostatic power steering, tilt-telescope steering wheel standard. Handles easy.

SEE "GOLDEN OPPORTUNITY" BARGAINS

GILLEY'S	Minneapolis
TANKING EQUIPMENT	Seneca
EBERWEIN & SON GARAGE	Alma
DANNENBERG IMPL. CO.	Holton
SHOCKLEY IMPL. CO.	Hiawatha
LAMPHEAR GARAGE & IMPL.	McLouth
BRAUCHI BROTHERS	Marysville
BROWN MOTOR CO.	White City
CIRCLE T IMPL. CO.	Clay Center
KUHLMAN MOTOR CO.	Linn
PFISTER-RHODES IMPL. CO.	Jamestown
SALINA FARM SUPPLY	Salina
WINIFRED IMPL. CO.	Winifred
MIDWAY IMPLEMENT CO.	Kensington

MF Massey Ferguson

OPEN Monday thru Thursday Til! 8:00

K-HILL MART
Furniture & Appliances
East Over the Viaduct on Hiways 177 and 18 776-9707 MANHATTAN
THE HOME OF CERTIFIED SERVICE

TERMS TO SUIT YOU

Millie Thomas from Garden
had the champion Hampshire
reserve champion Hampshire
shown by Dwight Wedel,
dridge.

Dwight Wedel also had
champion Southdown market
Reserve champion Southdown
shown by Teresa Burton from
Dorado.

In Dorset competition,
Kerley, Peck, had the champion
Cheri Wyant, also from Peck
reserve champion.

The champion crossbred
lamb was exhibited by Doug
Manhattan. The reserve champion
crossbred was shown by
Collins, Wichita.

Kathy Gatz, Newton, did the
job in fitting and showing the
and won the championship in
division of the show. Duane
was the reserve champion
showman.

NITY

ARGES Waived on all
Tractors until March 1, 1972

R . . . BIG POWER!
with a 135 horse, V-8
ts . . . fast. 12-speed
hydrostatic power
ing wheel standard.

'BARGAINS

White City
Clay Center
Linn
Jamestown
Salina
Winifred
Kensington

MF
Massey-Ferguson

T
TAN

TERMS
TO
SUIT
YOU

"Hickory Dickory Dock Don't You Need A Clock?"

Timely Bargains for Saving at First National

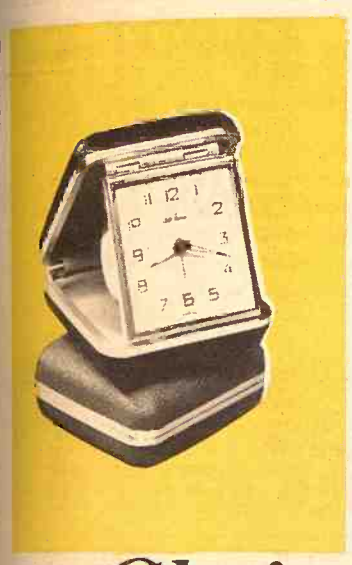

Travel Alarm

Gabriel Double Bell

Choice 1

CHOOSE FROM TWO
Open a new savings account or add to your present savings account $100. Choose one for only $2 —Travel Alarm or Gabriel Double Bell.

Choose Any of the Attractive Clocks Illustrated at Fantastic Bargains . . . just by saving with FIRST NATIONAL

Schooltime

Monterrey

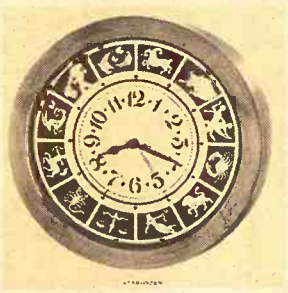

Stargazer

Baron

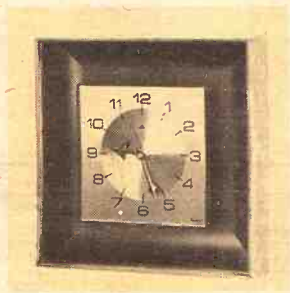

Lux

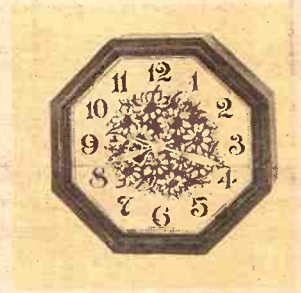

Countryside

Choice 2

CHOOSE FROM SIX
Open a new savings account or add to your present savings account $250. Choose one for only $6—Schooltime, Monterrey, Lux, Stargazer, Baron or Countryside.

Choice 4

GREAT GRANDFATHER CLOCK
Purchase Certificate of Deposit of $1000 for one year. Only $14 for this Great Grandfather Clock.

Famous Spartus Decorator Clocks . . . Perfect for home, office—or as a gift!

Choice 3

JUNIOR GRANDFATHER CLOCK
Purchase Certificate of Deposit of $500 for one year. Only $9 for this Junior Grandfather Clock.

FIRST NATIONAL *TIMELY* COUPON

I am enclosing $_____ for deposit and $_____ for the decorator clock indicated.

☐ Choice 1 ($100 deposit) _____
Only $2 for my choice — Travel Alarm or Double Bell

☐ Choice 2 ($250 deposit) _____
Only $6 for my choice — Select One

☐ Choice 3 ($500 Certificate of Deposit)
Only $9 for Junior Grandfather Clock

☐ Choice 4 ($1000 Certificate of Deposit)
Only $14 for Great Grandfather Clock

Address
City, state, zip
New Customers Will Receive Passbook or Certificate and Signature Card.

1st
THE FIRST
NATIONAL BANK
OF MANHATTAN

You may open your account or make a deposit in person or by mail. Upon receipt of your deposit, we will mail the clock you have chosen and return your deposit certificate or passbook by mail. One clock per customer please.

Imports, Crossbreeds Making Mark

Despite the U.S. beef industry's long crusade to limit beef imports, some cattlemen themselves are buying beef from overseas.

The beef they're importing is still on the hoof, however. More and more cattlemen are using big bulls from Europe for breeding with their Hereford and Angus cows, the breeds that supply most of this nation's beef.

Such cross-breeding usually produces calves that are superior to either parent in their ability to convert feed into beef efficiently. These cross-breds are bigger at birth and grow faster than their mothers. They yield tastier roasts and steaks than their fathers. Their carcasses also show a higher ratio of red meat to fat than do many straight-bred cattle. Cattlemen say these advantages help them to operate profitably despite higher overhead costs.

Industry observers say that the trend is part of an industrywide attempt to upgrade the efficiency of the nation's beef cattle. If the bid is successful, the result could be greater beef supplies and lower retail prices than otherwise might have been the case in the next few years. But the use of the new breeds isn't widespread enough to make noticeable differences at the meat counter yet.

The imported breeds, which cattlemen call the exotics, include Charolais, Simmental, Limousin, Maine-Anjou, South Devon, Lincoln Red, Chianina, Gelbvieh, Blond D'Aquitaine and Fleckvieh, a German Simmental. Only one, the Charolais, exists in the U.S. in large numbers, because it was brought to North America before a ban on cattle imports that lasted from the 1940s until 1965.

Even now, imported cattle must stay three years in quarantine in Canada before they can be brought to the U.S. So the other exotic breeds still are extremely rare here. Nonetheless, their influence on U.S. herds is increasing dramatically because of artificial insemination. This year, for example, 275,000 cows in the U.S. will be bred to the 56 Limousin bulls in Canada, compared with 175,000 in 1970, the North American Limousin foundation estimates.

The exotics aren't the only breeds used for cross-breeding. Many cattlemen report favorable results from crossing Anguses with Herefords, or even with Holsteins, a dairy breed. One Midwestern beef packing plant estimates that Hereford-Angus crosses account for about 10 percent of its annual slaughter. An additional 3 percent are Charolais-Angus crosses, and about 1 percent are other crosses.

But the exotics' boosters claim their breeds offer more hybrid vigor than the established breeds in the U.S. In many cases, the more dissimilar the parents, the more pronounced the improvements in the offspring, researchers say.

For example, in preliminary tests at the Agriculture Department's Meat Animal Research Center, cross-breed offspring of Hereford and Angus cows and exotic bulls averaged 492 pounds at weaning, compared with approximately 471 pounds for Hereford-Angus crosses. During the first 164 days in the feedlot, average daily weight gain by the exotic-sired crosses was 2.64 pounds, compared with 2.45 pounds by the Hereford-Angus crosses and 2.40 pounds by Hereford and Angus straightbreds.

"In the future, a high percentage of the nation's beef cattle will be cross-bred," predicts Keith Gregory, director of the center. "The hybrid vigor of some of the exotics appears to be of sufficient magnitude to pursue."

U.S. beef cattle generally have been short, blocky animals with a heavy cover of fat. By contrast, many of the exotic breeds are taller and leaner. Moreover, European cattlemen use some of the exotic breeds for dairy purposes as well as for beef, so the cross-bred daughters of these breeds are better able to nurse their calves than are the straight-bred U.S. beef breeds. "Beef cows in the U.S. need milk real bad," asserts Dale Lynch, founder of the American Simmental Association. "We've just bred it out of them."

Even so, some cattlemen are wary of cross-breeding because the calves often are too big for the cow to deliver without assistance. The tests at the Meat Animal Research Center showed that calves sired by Charolais, Limousin and Simmental bulls averaged 10 pounds heavier at birth than those sired by Hereford and Angus bulls. More than 60 percent of the two-year-old Hereford and Angus cows bred to Charolais bulls needed help with delivery, compared with about 40 percent of those bred to Angus bulls.

Researchers say such difficulties are less frequent among older cows that have had several calves. They recommend that only cows that have already calved be bred to exotic bulls.

Another complaint is that cross-breds' meat lacks marbling, the streaks of fat that are believed to make meat tast better. This is because the crosses grow more quickly than straight-bred cattle and consequently are younger and less mature when they reach the typical slaughter weight of 1,100 pounds. Cattlemen say the solution is to feed the crosses to heavier weights, which allows time for the necessary marbling to occur, and some packing plants are changing their processing lines to accommodate a wider range of carcass sizes.

Some cattlemen's objections to the exotics are more emotional. "Once a man gets converted to a breed, it's as if he'd joined a church," says one Colorado rancher. "The exotics have had a difficult time horning in."

But observers say that even these cattlemen are taking the influx of the exotics seriously. "The exotics are showing that in order to compete, U.S. cattle have got to change," asserts Lyle Springer, an official of the American Angus Association. Mr. Springer maintains, of course, that careful selection within the established breeds is the best way to improve the nation's herds. "The best use of the exotics is in herds of lower quality than they are," he declares.

Dale Nichols, an Iowa rancher, disagrees. "Improving straight breds through selective breeding is a painfully slow process," he argues. "It's easier to get these cattle from Europe. It's a genetic shortcut."

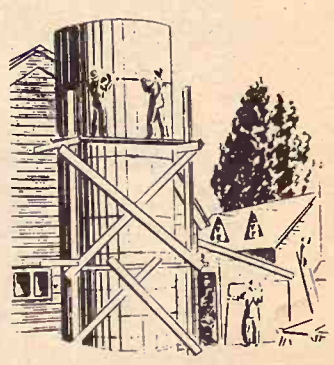

CONVERT YOUR SILO TO DRY GRAIN STORAGE

SEE

C. G. Seibert, Owner
P.O. Box 993
Topeka, Kansas 66601

ALL WORK GUARANTEED

MONARCH SILO REPAIR CO.

A John Deere Tractor

puts man and machine at their working best

It's a great combination — you as operator, an implement, and a John Deere 70 h.p. "3020" or 94 h.p. "4020" Tractor. Tractor hydraulic power takes over the heavy work — steering, braking, shifting, equipment control, PTO control, engaging the differential lock. This, along with maximum riding comfort and operating convenience, helps keep you fresh at the wheel. John Deere Tractors help implements work better, too. There's power and speed for drawn implements, an independent PTO for power-driven machines, Load-and-Depth Control for hitch-mounted equipment. Ask us for a demonstration of how a John Deere Tractor can help you farm easier and better. Convenient Credit Plan terms will help make ownership easier.

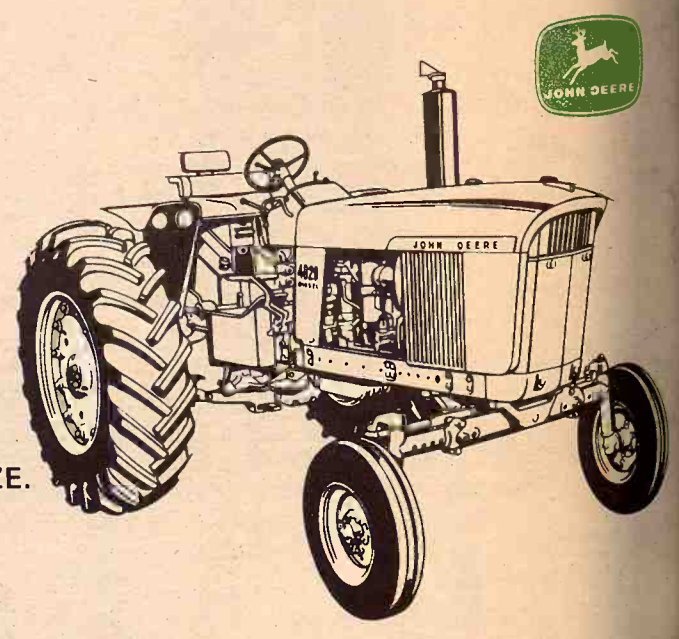

Waiver of Interest on new & used tractors until March 1, 1972.
Waiver of Interest on new & used hay tools until April 1, 1972.
Waiver of Interest on used combines until March 1, 1972.

WE CAN "PRICE" PROTECT MACHINES AFTER THE FREEZE.
Ask Your John Deere Dealer.

SHOUSE IMPL. CO.
Phone 913/263-3051
Abilene, Kansas

W. W. SMITH & SONS
Phone 913/632-3148
Clay Center, Kansas

FRANKFORT IMPL.
Phone 913/292-4458
Frankfort, Kansas

TOPEKA FARM EQUIP., INC.
Phone 913/233-1374
Topeka, Kansas

EMPORIA IMPL. CO.
Phone 316/342-3146
Emporia, Kansas.

LOTT IMPL. INC.
Phone 913/392-3110
Minneapolis, Kansas

TRI-COUNTY SALES
Phone 913/258-2249
Herington, Kansas

BOWMAN'S
Phone 913/238-4103
Junction City, Kansas

NEWTON TRACTOR & IMPL. CO.
Phone 316/283-2220
Newton, Kansas

SALINA IMPLEMENT CO.
Phone 913/823-2206
Salina, Kansas

BELLEVILLE IMPL. CO.
Phone 913/527-2261
Belleville, Kansas

BLANDING IMPL. CO.
Phone 913/738-3066
Beloit, Kansas

CONCORDIA TRACTOR, INC.
Phone 913/243-3381
Concordia, Kansas

OSAGE FARM EQUIP.
Phone 913/528-1422
Osage City, Kansas

HETT'S IMPLEMENT
Phone 316/382-2102
Marion, Kansas

TODD TRACTOR CO., INC.
Phone 913/336-2138
Seneca, Kansas

FARMERS UNION HDW. & IMPL.
Phone 913/437-2913
St. Marys, Kansas

KEYS made while you wait

AGGIE HARDWARE
1205 Moro MANHATTAN

DO YOU WANT **availibility**

sometimes you need ready cash in a hurry . . . it's as easy to withdraw money as to deposit it!

Highest Earnings Paid On Your Passbook Savings . . . Earn A Big 5%

Member FSLIC

HOME SAVINGS AND LOAN ASSOCIATION

630 HUMBOLT – MANHATTAN
DIAL 776-4733

October Seminar For Charolais Breeders At Dallas

DALLAS, TEX.—Cattle breeders world over will blend their thoughts and recommendations with special research reports in a worldwide Charolais breed improvement seminar during the eighth annual meeting of the International Federation of Charolais in Dallas Oct. 10-14.

Nationally-known American university animal scientists and researchers will join specialists and breeders from France, England, Britain, and Argentina to lead the conference discussions. In all, more than 150 breeders of Charolais from nearly 40 countries, plus another 600 from the United States, are expected for the conference.

"It is only appropriate that this World Breed Improvement seminar be held in the United States," observed J. Scott Henderson, executive secretary of American International Charolais Assn. "No country in the world has made as much progress in beef producing technology—including Charolais—as has the U.S."

Charolais numbers in the United States are second only to those in France, the breed's birthplace, where some two million animals are in the Charolais herd book. There are nearly 700,000 in the United States, and is the nation's fourth largest beef breed. The AICA ranked as the fastest-growing beef breed in the U.S.

Edward P. Shurick of Charlottesville, Va., a past president of the AICA, and first vice president of the International Federation, will moderate a panel discussion the morning of Oct. 11, featuring American scientists and a South American breeder.

In the afternoon, researchers from France and other European countries will report to the convention on similar research from those countries.

Dr. O. D. Butler, chairman of the animal science department of Texas A & M University will open discussions on use of Charolais in crossbreeding programs in the United States. Use of Charolais in crossbreeding management and systems has brought new thinking within the American beef industry because of the resulting improved growth, feed efficiency and profit traits of the big white breed.

Genetics and their role in breed improvement will be discussed by Dr. Robert DeBaca of Iowa State University. Dr. Tom Sutherland of Colorado State University will lead discussions on recessive or defective genes and their influence in breeding programs.

Seldom discussed at public meetings of breed or beef industry organizations is the subject of plants and forages (teratongenic) and their effect upon livestock. This discussion will be led by Dr. Wayne Binns, director of the USDA Agricultural Research Service team at Logan, Utah.

Methods of beef processing and sales of beef in the United States is the subject of a discussion to be led by Dr. A. M. Mullins, of the University of Idaho animal science department. Dr. Raymond Podesta Wilmark of Buenos Aires, will outline the growth, development and adaptability of Charolais in South and Central America.

The convention is being held at the Fairmont Hotel in Dallas. Reservations may be obtained by contacting the American-International Charolais Assn., 1610 Old Spanish Trail, Houston, Tex. 77025.

CONVERT YOUR SILO TO DRY GRAIN STORAGE

SEE

C. G. Seibert, Owner
P.O. Box 993
Topeka, Kansas 66601

ALL WORK GUARANTEED

SILO REPAIR CO.

achine best

elp implements work bet-
s power and speed for
nts, an independent PTO
n machines, Load-and-
for hitch-mounted equip-
r a demonstration of how
ractor can help you farm
r. Convenient Credit Plan
make ownership easier

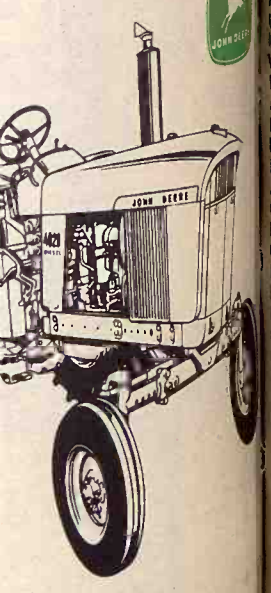

CONCORDIA TRACTOR, INC.
Phone 913/243-3381
Concordia, Kansas

OSAGE FARM EQUIP.
Phone 913/528-1422
Osage City, Kansas

HETT'S IMPLEMENT
Phone 316/382-2102
Marion, Kansas

TODD TRACTOR CO., INC.
Phone 913/336-2138
Seneca, Kansas

FARMERS UNION HDW. & IMPL.
Phone 913/437-2913
St. Marys, Kansas

Manhattan Commission Co. INC.

STARTING TIME 12:00 NOON

SALE EVERY Thursday

We had one of the largest sales at The Manhattan Commission Co. last Thursday, September 23 that has ever been held at this sale barn.

Cattle prices were fully steady to considerably higher throughout the auction, with all classes of cattle being in real good demand, the better cattle leading the way price wise.

Following is a partial listing of the sale last Thursday, September 23:

EARLY CONSIGNMENTS FOR THURSDAY, SEPTEMBER 23

50 Choice Reputation whiteface steer and heifer calves 500-525 lbs.
60 Choice Angus steer and heifer calves 500-525 lbs.
60 black & blackwhiteface steer and heifer calves 475-500 lbs.
60 black & blackwhiteface yearling steers and heifers 625-650 lbs.
60 Hereford steer and heifer calves 475-500 lbs.
40 Hereford feeder steers 675-700 lbs.
150 Feeder steers 700-800 lbs.
30 Holstein steers 850-900 lbs.

STOCKER & FEEDER CATTLE

Garland Bundy, Topeka	3 char strs	848 @	37.20
Gilbert Dekat, St. George	9 blk strs	585 @	37.20
McCoy Brothers, Marysville	2 char strs	620 @	36.80
Art Cederberg, Marysville	12 bf/bwf str	570 @	36.80
Umschied Bros. Farm, St. George	9 blk strs	573 @	36.80
Art Cederberg, Marysville	31 wf strs	594 @	36.60
N. Merritt, Linn	10 wf strs	647 @	36.20
Elmer Sanneman, Clay Center	2 wf hfrs	290 @	36.00
Norris & Wohler, Randolph	7 wf strs	677 @	36.00
Vern Buschbom, Topeka	4 wf & rn str	596 @	35.90
Albert Winter, St. Geroge	11 wf strs	659 @	35.80
Paul Griffin, Manhattan	9 blk strs	632 @	35.30
Floyd Carlson, Olsburg	9 mixed strs	684 @	34.80
Bill Raine, Maple Hill	10 bwf strs	741 @	34.70
Bill Raine, Maple Hill	27 mixed strs	656 @	34.60
Donald & Robert Pfaff, Randolph	4 blk strs	571 @	34.50
Art Cederberg, Marysville	3 b/bwf strs	650 @	34.25
Lober Bros., Manhattan	40 wf strs	746 @	34.20
Warren Meyer, Alma	19 mixed strs	732 @	34.20
Jim Heder, Alma	2 blk strs	642 @	34.20
Laurell Fager, Reading	8 bwf hrn str	615 @	33.70
Florette Schwartz, Council Grove	1 wf str	475 @	38.40
Norris & Wohler, Randolph	14 wf strs	566 @	37.90
Mrs. M.G. Bundy, Topeka	5 char strs	316 @	37.20
Lorenz Martin, Onaga	5 blk strs	503 @	37.20
D&R Pfaff, Randolph	7 b/bwf strs	553 @	37.10
Warren Nelson, Olsburg	3 bwf hrn strs	428 @	37.00
Elmer Sanneman, Clay Center	3 wf hrn bull	388 @	37.00
Mel Scott, Manhattan	19 blk strs	562 @	36.60
Rufus Cox, Manhattan	4 wf strs	542 @	35.75
Elmer Sanneman, Clay Center	1 bwf hrn b	460 @	35.00
Elmer Sanneman, Clay Center	1 wf hrn bull	470 @	33.25
Warren Rickson, Randolph	1 r brkl bull	485 @	31.10
Harold Hartman, Westmoreland	1 wf rd neck	505 @	30.90
Harold Kobiskie, Alma	1 holst str	550 @	29.60
Martin Asher, Dwight	5 wf hrn str	643 @	33.70
Paul Henry, Westmoreland	4 bwf strs	938 @	33.70
Donald & Robert Pfaff, Randolph	6 blk strs	705 @	33.60
Warren Meyer, Alma	4 blk strs	650 @	33.30
Frank Wilson, Onaga	2 blk strs	657 @	33.25
Carl Holt, Olsburg	2 bwf strs	740 @	33.20
Harold Hartman, Westmoreland	1 bwf str	615 @	33.20
A.G. Schultz, Alma	36 bwf strs	822 @	33.15
Albert Winter, St. George	2 wf strs	820 @	33.10
Eugene Sinn, Marysville	5 r brkl strs	790 @	32.90
Keene Umbehr, Alma	21 mixed strs	840 @	32.90
Keith Schultz, Alma	31 wf strs	572 @	32.85
Herman Andres, Alta Vista	2 wf strs	807 @	32.80
Paul Griffin, Manhattan	14 b/blu rn h	596 @	32.00
R & L. Johnson, Olsburg	1 wf hfr	650 @	31.80
Umscheid Bros. Farm, St. George	1 wf hfr	670 @	31.80
Martin Asher, Dwight	5 wf hrn hfrs	581 @	31.70
Vern Buschbom, Topeka	2 wf hfrs	680 @	31.60
Floyd Carlson, Olsburg	4 blk strs	741 @	31.40
Albert Winter, St. George	9 wf hfrs	656 @	31.10
D&R Pfaff, Randolph	8 holst strs	586 @	29.60
Elwood Plecher, Eskridge	6 mixed strs	805 @	29.30
Rufus Cox, Manhattan	2 wf hfrs	775 @	29.25
Jim Nelson, Olsburg	1 bwf hfr	745 @	28.60
Gary Palenske, Alma	8 holst strs	655 @	28.00
Elwood Plecher,	5 mixed hfrs	761 @	27.80
Gary Palenske, Alma	2 spot/bri str	640 @	27.30
Dennis Nelson, Olsburg	3 holst hfrs	791 @	27.20
Bill Washington, Manhattan	1 wf hfr	775 @	27.20
Floyd Carlson, Olsburg	1 holst str	720 @	27.20
Bill Washington, Manhattan	1 wf hfr	835 @	27.00
Elwood Plecher, Eskridge	1 holst str	1075 @	26.90
Jack Schmidt, Alma	5 holst strs	957 @	26.50
U.R. Applegate, Wamego	1 holst str	785 @	26.10
Herman Andres, Alta Vista	4 holst strs	931 @	26.00
Austin Swaim, Admire	1 char hfr	975 @	23.40
Austin Swaim, Admire	1 char hfr	1010 @	23.10
U.R. Applegate, Wamego	1 brn swiss h	1115 @	22.80

STEER CALVES

Vern Buschbom, Topeka	1 b brkl str	210 @	44.75
Glen Merrifield	3 wf blu clvs	263 @	41.75
Elizabeth Waugh Estate, Eskridge	7 bwf strs	401 @	41.60
John Hieger, Wamego	1 b bf str	370 @	41.50
Vern Buschbom, Topeka	5 char strs	323 @	41.50
Vern Buschbom, Topeka	1 b brk str	305 @	41.25
Wallace Williams, Alta Vista	1 blu rn str	310 @	41.25
Vern Buschbom, Topeka	1 char str	400 @	41.00
McCoy Brothers, Manhattan	18 wf strs	442 @	40.80
Norris & Wohler, Randolph	9 wf strs	418 @	40.75
Vern Buschbom, Topeka	4 wf strs	398 @	40.50
Warren Nelson, Olsburg	5 bwf strs	446 @	40.40
Warren Rickson, Randolph	4 b brkl strs	310 @	40.00
Warren Rickson, Randolph	5 b/b brkl str	377 @	39.80
Jesse Williams, Council Grove	16 wf strs	479 @	39.80
Boyd Davis, Harveyville	5 wf strs	375 @	39.80
Wallace Williams, Alta Vista	1 r rn wf str	420 @	39.50
Elizabeth Waugh Trust, Eskridge	15 bwf strs	497 @	39.40
M.C. Weeks, Dwight	1 wf hrn str	380 @	39.25
Umscheid Bros. Farm, St George	51 wf strs	559 @	39.10
Wallace Williams, Alta Vista	1 blk str	460 @	39.10
John Lee, Dwight	1 wf str hrn	395 @	39.00
Warren Nelson, Olsburg	1 wf hrn str	435 @	39.00
Steve Anderson, Alma	2 bwf strs	495 @	39.00
Mel Scott, Manhattan	12 blk strs	443 @	39.00
Boyd Davis, Harveyville	3 bwf/brkl s	453 @	39.00
John Hieger, Wamego	14 b bf strs	540 @	38.90
Frank Florence, Alta Vista	5 wf strs	498 @	38.80
Pat Heptig, St. George	1 wf hrn str	405 @	38.80
McCoy Brothers, Manhattan	6 wf strs	510 @	38.60
Art Cederberg, Manhattan	12 wf strs	499 @	38.60
Dwayne Ruthstrom, Leonardville	2 b/bwf strs	452 @	38.50
McCoy Brothers, Manhattan	15 char strs	474 @	38.50
Lorenz Martin, Onaga,	4 blk strs	362 @	38.50
Garland Bundy, Topeka	1 char str	405 @	38.50

HEIFER CALVES

Vern Buschbom, Topeka	1 char hfr	195 @	40.75
Vern Buschbom, Topeka	3 bwf hfrs	258 @	39.00
Vern Buschbom, Topeka	1 blk hfr	250 @	38.25
Vern Buschbom, Topeka	1 char hfr	285 @	37.75
Norris & Wohler, Randolph	10 wf hfrs	386 @	35.60
John Lee, Dwight	1 wf hfr	295 @	35.60
Jesse Williams, Council Grove	9 wf hfrs	440 @	35.50
McCoy Brothers, Manhattan	11 wf hfrs	436 @	35.30
Vern Buschbom, Topeka	2 wf hfrs	255 @	35.00
Glen Merrifield, Eskridge	4 wf hfrs	411 @	34.90
Vern Buschbom, Topeka	6 wf hfrs	395 @	34.70
Frank Florence, Alta Vista	4 wf hfrs	452 @	34.50
Mel Scott, Manhattan	5 b/bwf hfrs	381 @	34.50
Warren Nelson, Olsburg	2 b brkl hfrs	452 @	34.30
Carl Boswell, Delia	1 wf hfr	445 @	34.00
Henry Sump	2 wf hrn hfrs	447 @	34.00
Wallace Williams, Alta Vista	8 mixed hfrs	375 @	34.00
Norris & Wohler, Randolph	7 wf hfrs	497 @	33.90
Vern Buschbom, Topeka	6 mixed hfrs	456 @	33.75
Dave Weaver, Milford	3 bwf hfrs	495 @	33.70
Umscheid Bro. Farm, St. George	38 wf hfrs	527 @	33.50
Laurel Fager	2 bwf/brkl	532 @	33.50
Mrs. M.G. Bundy, Topeka	3 char hfrs	453 @	33.30
Garland Bundy, Topeka	4 char hfrs	456 @	33.30
Albert Winter, St. George	3 wf hfrs	418 @	33.25
Umscheid Bro. Farm, St. George	42 blk hfrs	519 @	33.00
John Hieger, Wamego	10 b bf/b hfr	513 @	33.00
Rufus Cox, Manhattan	5 wf hfrs	498 @	32.60
Mel Scott, Manhattan	20 blk hfrs	496 @	32.40
Albert Winter, St. George	5 wf hfrs	538 @	32.00
Dave Weaver, Milford	3 wf hfrs	558 @	31.90
Vern Buschbom, Topeka	1 bwf hrn hf	545 @	31.70
Tom Boyd, Blue Rapids,	5 wf hfrs	547 @	31.70
Mel Weeks, Dwight	2 wf hrn hfrs	567 @	31.60
D&R Pfaff, Randolph	7 blk hfrs	521 @	31.00

BULLS

Austin Swaim, Admire	1 blk bull	630 @	30.10
Glen Merrifield, Eskridge	1 wf bull	660 @	29.30
Marla Hieger, Wamego	1 blk bull	695 @	29.00
Elmer Sonneman, Clay Center	1 wf hrn bull	665 @	28.90
Harold Tessendorf, Onaga	1 blk bull	1285 @	28.10
Boyd Davis, Havensville	1 wf bull	1315 @	27.70
Vern Buschbom, Topeka	1 wf bull	1280 @	27.60
Florette Schwartz, Council Grove	1 brndl bull	785 @	27.50
Elizabeth Waugh Trust, Eskridge	1 wf bull	1385 @	27.00
Dave Adam, Maple Hill	1 blk bull	1075 @	26.10

COWS

Dennis Nelson Olsburg	1 holst cow	800 @	26.00
John W. Jahnke, Riley	1 holst cow	1550 @	23.50
U.R. Applegate, Wamego	1 swiss cow	1260 @	23.40
Laurel Fager, Reading	1 holst cow	1340 @	23.30
Laurel Fager, Reading	1 holst cow	1440 @	23.20
Virgil Wohler, Riley	1 blk cow	1075 @	23.10
Duane Parsons, Eskridge	1 holst cow	1550 @	23.10
Laurel Fager, Reading	1 holst cow	1090 @	23.00
John W. Jahnke, Riley	1 holst cow	1690 @	23.00
Laurel Fager, Reading	1 holst cow	1125 @	22.90
Laurel Fager, Reading	1 holst cow	1460 @	22.90
Charles Elder, Wamego	1 holst cow	1240 @	22.90
John W. Jahnke, Riley	1 holst cow	1645 @	22.80
Laurel Fager, Reading	1 holst cow	1375 @	22.80
Vern Buschbom, Topeka	1 bwf cow	1045 @	22.60
Carl Boswell, Delia	1 wf cow	1085 @	22.60
Vern Buschbom, Topeka	6 wf/bwf co	965 @	22.50
Charles Elder, Wamego	1 wf cow	1040 @	22.50
U.R. Applegate, Wamego	1 sw holst	1035 @	22.40
John Lee, Dwight	1 wf cow	950 @	22.40
Vern Buschbom, Topeka	1 brind cow	980 @	22.30
Carl Moyer, Manhattan	1 wf hrn cow	990 @	22.30
Laurel Fager, Reading	1 holst cow	1230 @	22.10
Vern Buschbom, Topeka	3 bwf brkl	951 @	22.00
Wickstrom Brothers, Westy	1 blk cow	990 @	21.90
Earl Moyer, Manhattan	2 wf hrn cow	1082 @	21.90
Elizabeth Waugh Trust, Eskridge	1 wf cow	1095 @	21.90
Vern Buschbom, Topeka	1 b brkl cow	1130 @	21.80
Bill Washington, Manhattan	1 wf hrn cow	1105 @	21.70
Vern Buschbom, Topeka	1 blk cow	1065 @	21.70
Bill Washington, Manhattan	1 wf hrn cow	1070 @	21.60
Vern Buschbom, Topeka	2 brkl cows	892 @	21.50
Jesse Williams, Council Grove	4 wf cows	1010 @	21.50
Dave Weaver, Milford	1 wf cow	1140 @	21.50
John Hieger, Wamego	1 blk cow	895 @	21.50
Wickstrom Bro., Westmoreland	1 blk cow	885 @	21.50
McCoy Bro., Manhattan	1 wf cow	1040 @	21.40
Vern Buschbom, Topeka	9 wf/bwf	1013 @	21.30
McCoy Bro., Manhattan	1 wf cow	1125 @	21.30
Umscheid Bro. Farm, St. George	3 wf cows	1181 @	21.30
Laurel Fager, Reading	1 holst cow	1495 @	21.20
Rufus Cox, Manhattan	3 wf cows	1156 @	21.20
Teresa Wendland, Randolph	1 jer cow	645 @	21.20
Norman Bosse, Onaga	1 wf cow	1025 @	21.10
Pat Heptig, St. George	1 wf cow	990 @	21.10
Vern Buschbom, Topeka	1 wf cow	875 @	21.00
Gilbert Dekat, St. George	1 bwf cow	960 @	21.00
Vern Buschbom, Topeka	5 wf cows	856 @	20.90
Wickstrom Bro., Westmoreland	1 blk cow	825 @	20.90
Wickstrom Bro., Westmoreland	1 blk cow	1080 @	20.80
Vern Buschbom, Topeka	2 bwf cows	892 @	20.80
Wickstrom Bro., Westmoreland	1 blk cow	1020 @	20.75
Vern Buschbom, Topeka	1 bwf cow	985 @	20.70
Wickstrom Bro., Westmoreland	1 blk cow	995 @	20.60
Vern Buschbom, Topeka	1 wf cow	865 @	20.60
Wickstrom Bro., Westmoreland	1 blk cow	810 @	20.50
Vern Buschbom, Topeka	2 wf cows	992 @	20.50
Frank Florence, Alta Vista	1 wf cow	1125 @	20.50
Harold Tessendorf, Onaga	1 wf cow	1130 @	20.50
Frank Florence, Alta Vista	1 wf cow	1065 @	20.40
Wickstrom Bro., Westmoreland	1 blk cow	885 @	20.30
Earl Wendland	1 jer cow	840 @	20.25
Vern Buschbom, Topeka	1 bwf cow	995 @	20.30
Vern Buschbom, Topeka	4 red brkl	823 @	20.20
Lorenz Martin,	1 blk cow	1125 @	20.20
Gilbert Dekat, St. George	1 bwf cow	1180 @	20.20
Joe Finley, Wamego	1 wf cow	1005 @	20.20
Vern Buschbom, Topeka	2 wf cows	935 @	20.10
Frank Florence, Alta Vista	1 gern cow	1090 @	20.10
Umscheid Bro. Farm, St. George	1 wf cow	1340 @	20.10
Gilbert Dekat, St. George	1 wf cow	1200 @	20.00
Pat Heptig, St. George	1 wf cow	960 @	20.00
Earl Moyer, Manhattan	1 wf hrn cow	895 @	19.90
Wickstrom Bro., Westmoreland	2 blk cows	890 @	19.80
Frank Florence, Alta Vista	1 wf cow	1170 @	19.70
John Lee, Dwight	1 b bwf cow	1190 @	19.70
Umscheid Bro., St. George	1 wf cow	1215 @	19.50
Frank Florence, Alta Vista	1 wf cow	1390 @	19.40
Wickstrom Bro., Westmoreland	1 blk cow	885 @	19.25
Carl Boswell, Delia	1 wf cow	1055 @	19.20
Clarence Dobson, Manhattan	1 b hrn cow	865 @	19.10
Gilbert Dekat, St. George	1 blk cow	965 @	19.10
Wickstrom Bro., Westmoreland	1 blk cow	890 @	18.90
Umscheid Bro., St. George	1 wf cow	1250 @	18.80
Gilbert Dekat, St. George	1 blk cow	835 @	18.75
Francis Wapp, Blaine	1 wf cow	1115 @	18.30
Vern Buschbom, Topeka	1 ger cow	820 @	18.00

Auctioneers: Joe Raine and C. J. Estes

Persons not wanting their names published in this ad should make this request to the management and their names will not be published.

FOR ESTIMATES

W. E. DUGAN . . .Alta Vista, 229-6430
JOE RAINE . . . Maple Hill, 663-2226
DON WELLS. . . Manhattan, 539-3744
MERVIN SEXTON . Abilene, 263-3449
WALT SUTTER. Junc. City, 238-5685
BARN PHONE . . Manhattan, 776-4815

Consignment Reports
WIBW Radio 6:30 a.m.
Thursdays
WIBW-TV 12:15 noon
Wednesdays

BUYING FAT HOGS

At Manhattan Every weekday except Thursday and Friday.
At Eskridge Every Wednesday At Alta Vista Every Saturday
Buying hours 8 a.m. - 2 p.m. except Manhattan. For information call the barn in Manhattan, 776-4815. Or you may call Joe Raine at Maple Hill 663-2226, or Eskridge yard 449-2347.

Restore Brushland Or Let It Go?

LUBBOCK—Rangeland turned to brushland is a plague to ranchers and costly to all the economy. Using intuition, ranchmen decide which land to rescue and which to let the brush have, but there is a better way. The computer can help ranchers make decisions that specify profit.

In a recent soil conservation Service poll, Texas farmers and ranchers voted weeds and brush on grasslands their number one problem.

FENCE LINE CONTRAST

The fence line marks a control area near Quanah, where, on the right, brush has been tree-dozed and, on the left, no control effort has been applied. Texas Tech University brush control specialists predict that over the next 15 years the land on the right, with good management, can produce twice as much marketable beef as the uncontrolled land. Studies will determine how much additional forage is produced on the dozed area.

Dr. Rex P. Kennedy of the agricultural economics faculty at Texas Tech University has developed a computer technique which will tell a rancher not only what part of his land to clear of brush but also what type of control will net the most profit.

"When you're talking about root-plowing, raking and seeding," Kennedy said, "you might as well be buying the land a second time. The cost runs about $20 an acre, but on some good range sites this can be a good investment."

On other types of land, the computer method might suggest an aerial herbicide application at $3 an acre, and on still other sites the "best buy" could be tree-dozing at $10 an acre.

A computer can evaluate a great many brush control alternatives, reducing the rancher's chances of making a mistake. Timing and future livestock prices, however, can alter profit forecasts, Kennedy emphasized.

His computer-based technique was developed through an extensive study of the Rolling Plains of Texas where more than 40 ranches were surveyed in a 28-county region.

Brush on the land was measured in terms of canopy—roughly the area of shade if the sun were directly overhead.

The first 25 percent of the canopy cover is the most expensive to [illegible] rancher, Kennedy said.

RANCHER, Kennedy said.

If 50 to 75 percent of the rangeland is covered by brush, the rancher gains only 2 percent productivity for each 5 percent of the brush [illegible] removes. If 25 to 50 percent of the land is brush, the gain is a 5 percent increase in productivity for each 5 percent of the canopy removed.

If only 25 percent of the rangeland has a brush canopy, however, the rancher gains 12 percent productivity for every 5 percent of the canopy removed.

"It's the first infestation of brush that costs the most," Prof. Kennedy explained, "and a lot of ranchers are just now finding this out.

"Control should be started early and there is a second factor that is often overlooked," he said. "Land management methods are critical after the brush is removed."

If a rancher pays $20 an acre to root-plow, rake and seed his rangeland he "can't ever afford to let brush take it again," he said.

In deciding which land to clear and which to leave brush-covered for wildlife, Kennedy's computer technique uses a variety of data.

The Rolling Plains, he said, has [illegible] different range sites, classified by the Soil Conservation Service according to type of soil, topography and the type of vegetation. Ranches in the area averaged about five range sites apiece, and none had less than three. Ranches average about 8,000 acres apiece.

The range site classification was used in addition to expected annual rainfall—in order to determine the potential productivity of the site, the required herbage to produce a pound of beef, the price of beef and the cost of control.

Because the herbage potential on "very shallow," and "rock-broken" or "gypland" sites is small, no common type of brush control will ever be profitable on these areas, Kennedy said.

On sandy or loamy bottomland, however, the story is different.

In a 15-year period the profit would fully justify a $20 per acre investment in brush removal.

Continued on Next Page

FREE

BICYCLES
By Schwinn

Each Capitol Federal Office will give away 2 bicycles. REGISTER TO WIN.

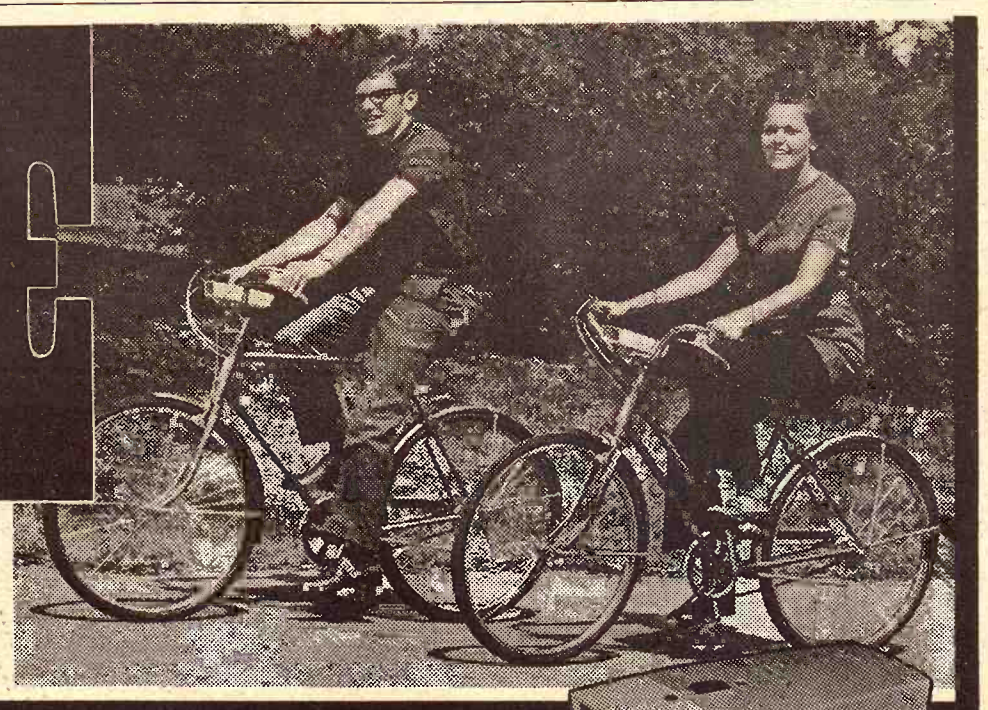

A Large woodtone wall or mantel clock-radio. $21.

B Walnut grain finish case, gold/avocado design. $21.

C White case, walnut, avocado/white face. $21.

D Contemporary clock-radio for wall or table. $21.

THERE'S SOMETHING FOR EVERYONE

Deposit $200 or more and get big savings on solid state, transistorized clock-radios by Westinghouse. Each is a decorative delight with no cords. Deposit only $50 and save on a Westinghouse bicycle radio-headlight. (Batteries not included.) Prices include tax.

What's more, each Capitol Federal office is giving away a boy's and a girl's 26" Schwinn bicycle, with 3 speeds. All you need do is register at any Capitol Federal office. (Drawings will be November 1, 1971, in each office.)

All this—with highest interest and maximum safety—plus insurance makes this a good time to save at Capitol Federal. Save by mail... Postage paid both ways. We solicit mail deposits and will mail your purchase without charge. Offer good through October 1971.

PASSBOOK ACCOUNTS
5% COMPOUNDED DAILY Day In to Day Out

PASSBOOK-90 ACCOUNTS
5¼% COMPOUNDED DAILY Interest Paid on Balance At End of Quarter

SAVINGS CERTIFICATES
6% 2-5 Year—$5,000 Min. 5¾%—1-5 Year $1,000 Minimum

INSURED

Capitol Federal Savings
700 KANSAS AVE. TOPEKA

"The Most Trusted Name In Savings"

NEW LOW PRICE
For the World's Most Popular Chain Saw—
McCULLOCH!

MINI MAC 6

Weighs only 6½ lbs.*

Now only $129.95 complete with 12" bar and chain

- Easy to use. Handles like an electric knife.
- Zips thru 6" logs in 5 seconds, fells 2-foot trees!
- Clear brush, trim trees, cut firewood, build outdoor furniture. Save money!

• Less cutting attachments

Now only 139.95 complete

Always insist on McCulloch chain, bars and sprockets

K-HILL Engine Service
EXCLUSIVE - DEPENDABLE PARTS & SERVICE
Next To Sale Barn
MANHATTAN, KANSAS
Phone 913 776-4181

one
f the
ity at
has
nique
t only
ear of
control

t root-
ling,"
vell be
e. The
but on
n be a

e com-
est an
t $3 an
es the
zing at

a great
atives,
nces of
g and
owever,
ennedy

hnique
tensive
f Texas
s were
ion.
easured
nly the
directly

canopy

providing good management practices are followed," Kennedy said.

"A reduction in brush canopy cover of 20 percent on a sandy bottomland range site infested with 75 percent canopy of brush in the eastern Rolling Plains should produce an additional 76 cents per acre. This reduction of brush canopy on a similar range site infested with only a 50 and 25 percent density would produce additional annual income of $1.90 and $4.56 per acre respectively," the study showed.

The computer evaluation method which Kennedy said, soon will be put in a form easily applied by any rancher, could contribute to adding millions of dollars to the ranching economy.

Mesquite infestation on rangeland in the Rolling Plains could possibly be costing the economy $63.7 million annually, based on 35 cents per pound calves," he said. Agriculture is the big loser, with 26 percent of the total. However, the non-agricultural sectors share a substantial part of the total loss, almost 43 percent."

Gross annual losses figured in the Kennedy report, by county, are: Archer, $2,024,089; Clay, $2,228,179; Stephens, $1,429,088; Wichita, $617,659; Young, $812,103; Baylor, $1,640,516; Callahan, $1,039,839; Coleman, $1,082,261; Shard, $1,046,465; Hardeman, $1,116,932; Haskel, $590,722; Knox, $1,571,610; Shackelford, $818,632; Throckmorton, $2,136,580; Tilbarger, $1,163,310; Dickens, $1,357,954; Fisher, $645,648; Jones, $1,239,512; Kent, $1,471,133; Nolan, $1,365,545; Mitchell, $707,879; Coleman, $1,663,935; Nolan, $890,349; Brown, $1,089,644; Scurry, $1,135,711; Stonewall, $1,114,864; Taylor, $964,487; and Cottle, $1,114,658.

cover is the most expensive to the rancher, Kennedy said.

RANCHER, Kennedy said.

If 50 to 75 percent of the range is covered by brush, the rancher gains only 2 percent production for each 5 percent of the brush removes. If 25 to 50 percent of the land is brush, the gain is a 4 percent increase in productivity for each percent of the canopy removed.

If only 25 percent of the range has a brush canopy, however, the rancher gains 12 percent productivity for every 5 percent of canopy removed.

"It's the first infestation that costs the most," Prof. Kennedy explained, "and a lot of ranchers are just now finding this out.

"Control should be started and there is a second factor often overlooked," he said, "management methods are even after the brush is removed."

If a rancher pays $20 an root-plow, rake and seed rangeland he "can't ever let brush take it again," he said.

In deciding which land to and which to leave brushy for wildlife, Kennedy's technique uses a variety of

The Rolling Plains, he said, different range sites, classified the Soil Conservation Service according to type of soil, the and the type of vegetation. in the area averaged about range sites apiece, and more than three. Ranches averaged 8,000 acres apiece.

The range site classification used in addition to expected rainfall—in order to determine potential productivity of the required herbage to produce of beef, the price of beef and of control.

Because the herbage production "very shallow," and broken" or "gypland" small, no common type control will ever be these areas, Kennedy said.

On sandy or loamy however, the story is different.

In a 15-year period would fully justify a investment in brush

Continued on Next Page

Interest Declines Sweetclover

Sweetclover seed production in Kansas during 1971 is forecast at 800 pounds, 29 percent less than last year's output, according to the Kansas Crop and Livestock Reporting Service.

As realized, the 1971 crop will be the second smallest in 48 years of record, but slightly above the 800,000 pounds produced in 1967.

In the last half dozen years sweetclover seed production has been quite low due to low prices and decreased use of sweetclover for soil improvement.

Sweetclover seed is expected to be harvested from 6,000 acres this year, 1,000 acres less than in 1970. The expected yield of 150 pounds per acre of clean seed is 10 pounds per acre above the previous two years, but otherwise lowest since 1963.

Some 80 percent of the 1971 crop is expected to be biennial yellow blossom sweetclover, 10 percent biennial white and 10 percent mixed yellow and white blossom. The average beginning harvest date this year was July 25. Starting dates since 1963 have ranged from July 16 to July 29.

United States

Sweetclover seed production in 1971 is forecast at 13,573,000 pounds. This is 1 percent above last year's crop but 4 percent below the 1969 crop.

The increased production for 1971 resulted from an 8 percent increase in yield which more than offset a decline in acreage. Acreage intended for harvest this year is 58,900 acres compared with 63,000 acres harvested in 1970. Average yield expected this year is 230 pounds per acre compared with 213 pounds a year earlier. The average dates of beginning harvest were generally later than last year.

TWO AREA MEN TO GET NATIONAL FFA HONOR

Two G&G area men will get Honorary American Farmer Degrees at the national convention of the FFA at Kansas City October 14. They are George Logan, radio and television farm editor of Topeka, and Earl Wineinger of the State Department of Education.

Biblesta At Humboldt Set For October 2

Humboldt, Kansas, will hold its 14th Annual BIBLESTA PARADE on Saturday, October 2nd. The Biblesta Parade consists of floats depicting Bible scenes, arranged chronologically to provide a panorama of the Bible and its story of God's dealing with men.

On the first Saturday in October each year, churches, clubs, lodges, and others enter floats in competition.

The Parade begins at 2:00 p.m. Entertainment following the Parade consists of an address by TV Evangelist Cecil Todd of Joplin, Missouri, and songs by the Gospel Lads Quartet, also of Joplin. A free Bean Feed is served at 5:30 p.m. A musical program provided by the Good Twins, of Anaheim, California, is scheduled for 7:00 till 8:30 p.m.

Johnny Kaw Says:

The more knowledge you accumulate the wiser you become.

Mary Kay COSMETICS

Start your Skin-Care Program Today!!
Call:
MRS. LINDA TURNER
Phone 913/776-7247
Manhattan, Kansas
We have several openings
For consultants. Call Us Today.

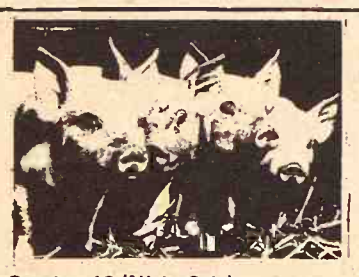

Missouri Cooperative Feeder Livestock Assn.
FALL FEEDER PIG SALES
October 12-19
6,500 FEEDER PIGS

October 12 (Night Sale)
MARBLE HILL, MO. 1,500

October 13
LEBANON, MO 1,800

October 14 (Night Sale)
SARCOXIE, MO. 1,200

October 18 (Night Sale)
BROOKFIELD, MO. . . . 1,000

October 19 (Night Sale)
PRINCETON, MO. 1,000

SALES START AT 8:00 p.m., EXCEPT LEBANON, 1:00 p.m.
Sorted into uniform lots. Weights 35 to 150 lbs. Vaccinated for erysipelas.
ORDER BUYING AVAILABLE
Write or call: Charles E. Ausfahl, Executive Secretary, Missouri Co-op. Feeder Livestock Assn., Route No. 3, Fulton, Missouri 65251. Phone AC.314/642-3882. NOTICE TO BUYERS: Please obtain permit from your state prior to sale date. Also bring letter of credit from your banker.

Lifts grain heads for combine

★ Easy to carry and remove.
★ Spring loaded to float over uneven ground.
★ Operate at normal speed without worry.

PERRYCO GRAINSAVER

Walt Lips Sales Company
302-304 FIFTH STREET
CLAY CENTER, KANSAS 67432

What goes down should come up.

Seed. Fertilizer. Irrigation. Pesticides. Put them all together and you've got a whale of an investment.

That's why profit-minded farmers and stockmen are calling on Production Credit Association money for greater output. The more that goes into the land, the more that should grow up on it.

We lend money for anything that will make your spread a better income producer and a more pleasant place to live; money for equipment and supplies to money for improvements and personal needs.

Talk over your money needs — any season of the year — with a seasoned money pro: the man at PCA.

Production Credit Association
PRODUCTION CREDIT ASSOCIATION
FARM CREDIT SERVICE

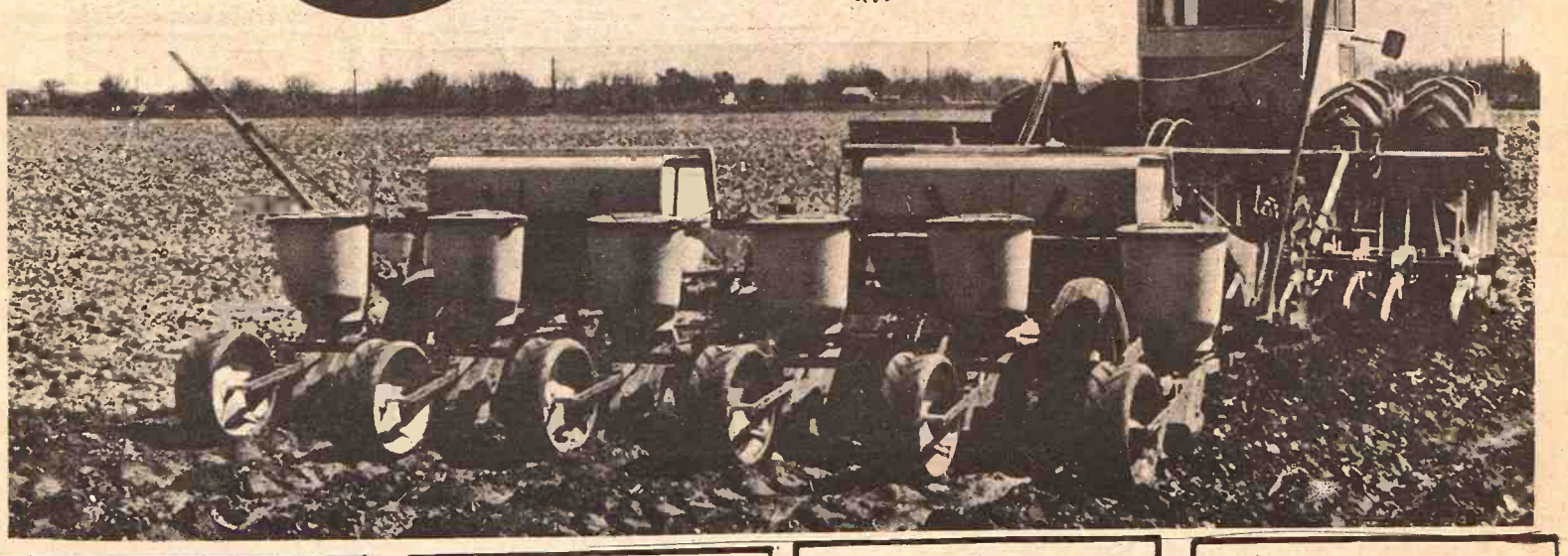

at MANHATTAN
6th & Humboldt
THE MANHATTAN PRODUCTION CREDIT ASSN.
Floyd A. Rutherford, president
Phone 776-7061
Serving Clay, Geary, Marshall, Pottawatomie, Riley and Wabaunsee counties.

at SALINA
1321 West Crawford
THE SALINA PRODUCTION CREDIT ASSN
Donald D. Myers, president
Wilfred Elliott, vice-president
Phone TA 5-4641
Serving Ellsworth, Lincoln, McPherson, Ottawa, Rice & Saline counties.

at COUNCIL GROVE
315 West Main
THE COUNCIL GROVE PRODUCTION CREDIT ASSN.
Charles E. Graham, President
Phone 767-5515
Serving Dickinson, Marion, Morris, Chase, & Lyon counties.

at CONCORDIA
301 West Seventh
NORTH CENTRAL KS. PRODUCTION CREDIT ASSN.
James Ganson, President
Phone CH 3-4168
Serving Cloud, Jewell, Mitchell, Republic, and Washington counties.

NEW LOW PRICE
For the World's Most Popular Chain Saw
McCULLOCH
MINI MAC
Weighs only 6½ lbs.*
Now only $129.95 complete with 12" bar
• Easy to use. Handles like an electric knife.
• Zips thru 6" logs in seconds, fells 2-foot trees.
• Clear brush, trim trees, firewood, build furniture. Save money.
* Less cutting attachment
Now only 139.95 complete
Always insist on McCulloch bars and sprockets
K-HILL Engine Service
EXCLUSIVE DEALER
PARTS & SERVICE
Next To Safe Way
MANHATTAN KANSAS
Phone 913 776-

Paper Back Books
25c - 35c
50c - 75c
Largest Stock In Town
University Book Store
1223 N. Manhattan Manhattan

SADDLES & TACK
BOOTS
MOCASSINS
WESTERN CLOTHES & HATS
STIDNAM Horse & Stock Trailers
Good Quality Quarter Horses
TRAVELUTE Western Store
¼ Mile South Of Waterville On Highway 77
Open 8:00 a.m. to 10:00 p.m.
OPEN ON SUNDAY
Allen Travelute

Another Dairy Princess Title From Northeast

Becky Anne Smith, 19 year-old, brown-eyed blonde from Ozawkie in Jefferson County, will reign as Kansas Dairy Princess during the ensuing year.

Becky Ann, daughter of Mr. and Mrs. Robert Smith of Ozawkie, who is a junior at Kansas State University where she is majoring in radio and television, was crowned at the Kansas State Fair, during the initial performance of the night show featuring the Lawrence Welk television stars.

She succeeds Nancy Currie of Powhattan, in Brown County, and keeps the title in northeast Kansas. Miss Currie did the honors in crowning her successor.

The Dairy Princess contest is sponsored by the American Dairy Association of Kansas.

Named alternate princess from the list of 10 regional finalists was Nancy E. Barnes of rural Winfield, 20 year-old junior at Wichita State University, where she is majoring in art education and physical education. Her parents are Mr. and Mrs. Alfred E. Barnes, RFD 5, Winfield. She was the District 7 entrant in the dairy princess contest.

The 1971 princess is credited with an impressive list of honors and accomplishments, is a winner of several medals in public speaking and as mistress of ceremonies.

Miss Smith is listed at the 1971 outstanding pledge of the year at KSU and has one unique distinction for a dairy princess in that she is a winner in a horse club project, has been a 4-H state horsemanship winner as well as winner of a Union Pacific Railroad scholarship.

The new princess will receive the $1,000 college scholarship, an award established last year for the first time by the Kansas Cooperative Dairy Products Assn. Memorial Fund.

As alternate, Miss Barnes receives the American Dairy Association of Kansas scholarship award of $300.

DAIRY PRINCESS FROM OZAWKIE

Becky Ann Smith, Ozawkie, was crowned as Kansas Dairy Princess on the stage at the Kansas State Fair. The crown is being placed by Nancy Currie, Powhattan, retiring princess.

NOTICE OF PUBLIC AUCTION

The undersigned, daughters of the late DANIEL AND ELIZABETH LEWIS, by mutual agreement will at the home place 1 block east & 1¼ block north of Post Office in Idana on

SATURDAY, OCTOBER 9, 1971

beginning at 10:00 o'clock

offer for sale at public auction and sell to the highest bidder the following described real estate:

TRACT I
Town Property

The Home in Idana, Kansas, legally described as S½ of Lot 14 & all of Lot 15 in Block 1 of Meek's Third Addition to Idana, Clay County, Kansas. It has a 1-story, 5-room house, bath, porch & good roof, well painted and kept; single garage, utility building, well located, will be a nice home for a couple or small family.

TRACT II
Farm Land

Legally described as S½ of NE¼ in Sec. 33, Tnp. 9 South, Rng. 1 East of 6th P.M., Clay County, Kansas. This is a very good creek bottom farm; 68 acres broke, balance creek & timber. Truman Woellhof is the present tenant. Wheat allotment is 9.4, corn base is 30 acres, feed grain is 7, has no conserving base.

TERMS

TRACT I: 25% down day of sale, balance 30 days, possession upon payment of sale price, sellers will pay 1971 and prior years taxes. No abstract will be furnished by sellers.

TRACT II: 25% down day of sale, balance 30 days & upon delivery of deed and abstract; possession upon payment of balance of sale price, subject to tenant's rights, sellers to retain all 1971 rent & will pay 1971 & all prior years taxes, & furnish an abstract of title certified to date showing marketable title.

Written agreements containing terms of sale to be executed when property is knocked off. Tract I will be conveyed by a quit claim deed, Tract II by warranty deed.

ALVA BINDER and NELLIE MAYOR,
Owners

FOSTER L. KRETZ Auction Service, Clay Center, Kansas — Auctioneer.

JONES & RYAN, Attorneys for Owners.

You are cordially invited to inspect these properties. Contact auctioneer or Truman Woellhof.

Johnny Kaw Says:

An unused plow rests so does an unused brain.

SALES EVERY WEDNESDAY

SELL AT ONAGA

Cattle & Hogs

Selling Farm Fresh Cattle And Hogs

STARTING TIME 1:00 P.M.

Special Calf Sale Dates

October 1, 15 & 29

Onaga Community Sale

Marvin Cottrell, Phone 889-4461 or 889-4665, ONAGA, KS.

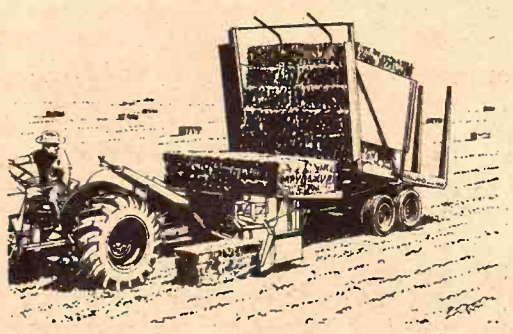

LET'S DEAL

on the NEW HOLLAND automatic bale wagon that's right for you!

It's "inventory time" and we've got a New Holland automatic bale wagon with your name on it. You'll see it's priced right . . . and built right to enable one man to pick up, load, haul and stack up to six tons of bales at a clip. Ready to deal?

FREE FINANCE

Until June 1, 1972 on Balers, Rakes, Mowers, Swathers, Haybines and Balewagons

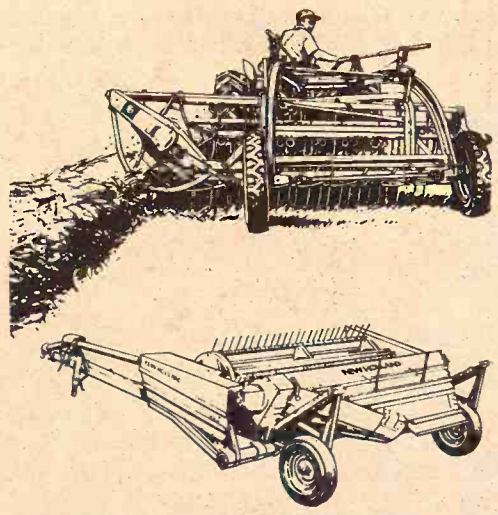

IT'S CLEAN-OUT TIME FOR NEW HOLLAND HAY TOOLS!

We're moving our complete stock of New Holland hay tools to make room for our fall inventory. Everything is priced right and ready to move. Come on in and take a look at these great deals on New Holland equipment.

Get The Details On Free Financing From These New Holland Dealers:

BONNER SPRINGS
Coleman Implement, Inc.
913/422-3040

ABILENE
Wright Implement Co.
913/263-2061

CONCORDIA
Gould Implement Co., Inc.
913/243-2609

ELLSWORTH
Hokr Motor Company
913/472-3863

MARION
Lynn's Truck & Tractor Co.
316/382-2188

CAWKER CITY
Cawker City Equipment Co.
913/731-4712

MANHATTAN
Burns-Salisbury, Inc.
913/778-5731

HILLSBORO
Jost Implement Co.
316/947-3182

PAXICO
Eddies Service
913/636-8395

BELOIT
Moritz Implement Co.
913/738-3541

NEW HOLLAND
Practical in design · dependable in action

BONDED

Sales Every Wednesday

CERTIFIED

CATTLE and HOGS

STARTING OCTOBER 1, SALE TIME WILL BE 12:00 NOON, SHARP

We had a good run of livestock last week. Cattle market was steady to strong. Pig Market strong with hog market steady. Butcher hogs sold from $18.00 to $18.30. Sows $13.60 to $15.80 Weaning Pigs $9.25 to $18.25

Cattle market was active with baby calves selling from $71.00 to $81.00. Cow market $19.95 to $20.30.

Spring Cows $266.00 per head.

Following is a partial listing of our sales last week:

STEERS
holst bulls 670 @ 24.40
spotted 530 @ 34.70
wf bulls 400 @ 37.00
jersey 575 @ 41.90
blk 300 @ 39.00
shrthrn 571 @ 34.50
shrthrn 660 @ 32.40
bwf 580 @ 35.00
bwf 464 @ 33.10
char 400 @ 38.20
blk 260 @ 41.00
blk 400 @ 38.80
blk 465 @ 37.60

HEIFERS
holst 730 @ 31.40
red 555 @ 29.90
bwf 475 @ 32.70
blk 315 @ 34.25
wf 335 @ 34.80
red 510 @ 30.00
blk 415 @ 33.50

CHAROLAIS PRODUCTION SALE
OCTOBER 6, 1971

KCNK
MON.-WED.-FRI.
6:45

For info. or estimates
TOM WALKER
Barn 243-1074
Home 243-1674

Auctioneer
ROLLIE LAGASS
CH3-2215

Concordia Sales Co.

CONCORDIA KANSAS

A Slight Cutback In Pig Crop

The number of hogs and pigs on Kansas farms September 1 was down slightly from a year earlier but substantially higher than in any of the previous 16 years for which September 1 records are available, according to the Kansas Crop and Livestock Reporting Service.

The June-August pig crop was down slightly from 1970 and prospective fall and winter farrowings are below those a year ago, but still relatively large.

Numbers Slightly Lower

There were 2,025,000 hogs and pigs on Kansas farms on September 1, a decline of 3 percent from last year but 22 percent more than in 1969.

Included in this total were 267,000 head being kept for breeding purposes and 1,758,000 head for market.

The number of breeding hogs was down 8 percent from last year, while market hogs declined 2 percent.

The number of market hogs weighing 60 pounds or more was down from last year with decreases ranging from 2 percent in the 60-119 pound and 200 pound and over groups to 13 percent in the 180-219 pound group. Market hogs weighing under 60 pounds increased 4 percent.

Pig Crop Slightly Smaller

Sows farrowing during the summer quarter (June-August) totaled 88,000 head, a decline of 2 percent from last year, but 21 percent more than in 1969.

There were 678,000 pigs saved during the quarter, 1 percent fewer than last year. The number of pigs saved per litter during the summer quarter was 7.70, up slightly from 7.60 last year and 7.65 in 1969.

HOGS AND PIGS: Number on Farms, Sows Farrowing and Pig Crop

ITEM	KANSAS 1970 (000)	KANSAS 1971 (000)	KANSAS % of 1970	10 CORN BELT STATES 1970 (000)	10 CORN BELT STATES 1971 (000)	% of 1970
No. on Farms September 1						
All hogs and pigs	2,021	2,025	97	50,741	46,869	92
Breeding	291	267	92	7,135	6,323	88
Market	1,730	1,758	98	43,546	40,546	93
Market hogs and pigs by weight groups						
Under 60 pounds	662	686	104	16,670	15,307	92
60-119 pounds	430	422	98	11,224	10,221	91
120-179 pounds	376	355	97	9,494	8,920	94
180-219 pounds	268	232	87	5,183	5,129	99
220 pounds & over	54	53	98	970	969	100
Pig Crop 1/						
No. of sows farrowing June-August	90	88	98	2,554	2,254	90
Pigs per litter 2/	7.60	7.70		7.13	7.25	
Pigs born	684	678	99	18,334	16,627	91
Sows to Farrow 3/						
Sept. - Nov.	123	110	89	2,645	2,336	89
Dec. - Feb.	94	90	96	1,983	1,761	89

1/ Number of pigs farrowed June through August which were still on hand September 1 or had been sold.
2/ Actual number, not 1,000 head.
3/ Number indicated by breeding intentions report.

Expected Farrowings To Drop

During the next two quarters, farmers intend to farrow fewer sows than last year.

For the fall quarter (September-November) 110,000 sows are expected to farrow, compared with 123,000 last year. During the December 1971-February 1972 quarter, intentions are to farrow 90,000 sows, compared with 94,000 head last year.

10 Corn Belt States

Hogs and pigs on farms September 1, 1971 in the 10 Corn Belt States are estimated at 46.9 million head, 8 percent below a year earlier.

Breeding hogs totaled 6.3 million head, 12 percent less than a year earlier, while market hogs at 40.5 million head were down 7 percent.

The 10 States included in this report are Ohio, Indiana, Illinois, Wisconsin, Minnesota, Iowa, Missouri, South Dakota, Nebraska and Kansas.

All 10 States had smaller inventories than a year earlier with declines ranging from a 15 percent drop in Wisconsin to a 3 percent decline in Indiana, Minnesota, and Kansas.

Iowa hog producers had 9 percent fewer hogs on hand than a year earlier.

Both breeding and market hogs were lower than the previous year in each of the 10 States.

Quarterly Crop Down

The 10-State total of 2,294,000 sows farrowed during the June-August quarter was down 10 percent from the previous year with all States recording decreases. The number of pigs per litter was up from 7.18 to 7.25 resulting in a pig crop of 16,627,000 head, 9 percent below the previous year.

Farrowing Intentions Down 11 Percent

Hog producers in the 10 States intend to farrow 2,366,000 sows during the September-November quarter, 11 percent less than the previous year.

With the exception of Minnesota and South Dakota, all States are showing a decline with the largest drop indicated in Illinois.

During the December 1971-February 1972 quarter,, intentions are to farrow 1,761,000 sows, 11 percent below the previous year.

All 10 States indicated lower intentions with Illinois showing the largest percentage drop and Indiana the smallest.

Excellent Spare Time Income

Refilling and collecting money from U.S. Postage Stamp Machines in this area. To qualify you just have car, $995.00 in cash to invest, plus a few hours per week. For personal interview send name, address and phone number to: Century Projects, Inc., 3015 South Archer Ave., Chicago, Illinois 60608.

Polands Chesters Durocs
Hamps Yorks Spots

Kansas All Breed Sale

February Boars & Open Gilts
March Boars & Open Gilts
OCTOBER 2 SHOW – 8:00 a.m. SALE – 1:00 p.m.
Where: Dickinson County Fairgrounds
ABILENE, KANSAS
Sponsored By:
KANSAS PORK PRODUCERS COUNCIL
Weber Hall, KSU Manhattan, Kansas

Auction SALE

Saturday, October 2

Starts 12:30 Noon

Having sold our farm we will sell at public auction the items listed. Sale will be held at the farm 1 mile north of Dwight, Ks. on Highway 57.

IHC Farmall H, recent overhaul
2 bale trailers
IHC side delivery rake
IHC 7' mower
JD grain drill with seeder
Tractor power sprayer
IHC & JD tandem disks
IHC 2 row lister & curler
Clipper fanning mill
10' road drag
JD 2x14 pull plow
Creosote building poles
14x4" grain auger

Electric cook stove; table & 4 chairs; extra good buffet; 2 dressers with beveled glass; old highboy.

Antique secretary; small enameled wood stove; copper bottom boiler; 4 padded dining chairs.

Console TV; 2 rocking chairs; 12'x14' carpet, good; many other misc. items

Terms: Cash
Not Responsible For Accidents

Ed & Esther Tilberg

Auctioneers: Anderson & Wilson
Clerk: FarmersState Bank Dwight

72's are here

GIGANTIC SAVINGS ON 71's
HURRY WHILE THEY LAST

CAPRICE Sedan
All power, metallic white vinyl rf., Air Tilt Wheel List $5278.70
Close Out $4298.01

CAPRICE SEDAN
Air Cond. All Power Tilt Wheel, White With White Vinyl rf. List $5124.25.
Close Out $4208.03

CAPRICE Sedan
Sandal wood With Brown Vinyl Rf. Air cond. Cruise Con. Tilt Wheel, All Power List $5321.20.
Close Out $4363.84

IMPALA 4 Dr. Sedan
Red With White Vinyl Rf. Air Cond. All Power Tilt Wheel List $4700.75.
Close Out $3877.78

IMPALA Cust. Coupe
White, Air Cond. Auxi Lighting List $4629.25.
Close Out $3808.15

IMPALA Spt. Sedan
Command Blue With Blue Vinyl Rf. Air cond. All Power Tilt Wheel List $4791.15.
Close Out $3916.36

MALIBU Spt. Coupe
Blue With Blue Vinyl Rf. Air Cond. All Power Tilt Wheel List $4306.80.
Close Out $3677.31

MALIBU Spt. Coupe
Green With Green Vinyl Rf. Air Cond. All Power Tilt Wheel List $4403.30.
Close Out $3755.00

MALIBU Spt. Coupe
Air Cond. Power Green List $3949.60.
Close Out $3396.01

CHEVELLE Spt. Cpe.
Green, Power List $3436.15.
Close Out $2984.78

MALIBU Spt. Coupe
Blue, All Power Tilt Wheel stereo Tape, List $4254.75.
Close Out $3637.47

MALIBU Spt. Coupe
Green With Air Cond. Power List $4082.70.
Close Out $3479.29

MONTE CARLO Coupe
Blue With Blue Vinyl Rf. Air Cond. Power, List $4642.35.
Close Out $3921.49

IMPALA Spt. Sedan
Blue With Blue Vinyl Rf. All Power, Air Cond. Fender Skirts, Clock List $4883.95.
Close Out $3989.80

IMPALA 4 dr. Sedan
White, Air Cond. List $4503.20.
Close Out $3708.96

IMPALA Spt. Sedan
Green With White Vinyl Rf. Air Cond. Power, Tilt Wheel, Stereo Tape List $4979.80.
Close Out $4085.45

IMPALA Spt. Sedan
Blue With Blue Vinyl Rf. Air Cond. Tilt Wheel List $4846.05
Close Out $3979.64

CAPRICE Sedan
Blue With Blue Vinyl Rf. Air Cond. List $5077.40.
Close Out $4159.65

IMPALA Spt. Sedan
Green With Green Vinyl Rf. Air Cond. Tilt Wheel Stereo Tape List $4969.80.
Close Out $4070.41

IMPALA Cust. Coupe
Silver With Blue Vinyl Rf. Air Cruise Control, Tilt Wheel, Stereo Tape List $5033.90.
Close Out $4128.21

CAPRICE Sedan
Green With White Vinyl Rf. Air Cond. Cruise Control Tilt Wheel, Stereo Tape List $5225.90.
Close Out $4277.02

IMPALA Cust. Coupe
Copper With White Vinyl Rf. Air Cond. Tilt Wheel Stereo Tape List $4970.70.
Close Out $4078.21

BEL AIR 4 Dr. Sedan
Green, Air Cond. List $4403.10
Close Out $3631.50

BEL AIR 4 Dr. Sedan
Sandalwood List $4015.55.
Close Out $3325.00

IMPALA Cust. Coupe
Gold With White Vinyl Rf. Air Cond. Tilt Wheel List $2836.95.
Close Out $3972.40

MALIBU Spt. Coupe
Green, Air Cond. All Power, List $4143.25.
Close Out $3549.18

MALIBU Spt. Coupe
Green With White Vinyl Rf. Air Cond. All Power, Tilt Wheel, Stereo Tape List $4450.70.
Close Out $3792.50

CAMARO Spt. Coupe
Orange With Brown Vinyl Rf. Center Con, Power List $4045.85.
Close Out $3452.07

CAMARO Spt. Coupe
Green With Green Vinyl Rf. Air Cond. All Power Tilt Wheel List $4481.50.
Close Out $3817.53

IMPALA Spt. Coupe
Green With Green Vinyl Rf. Air Cond. Tilt Wheel Power, Special Suspension List $4768.75.
Close Out $3899.09

CAPRICE Coupe
Green With White Vinyl Rf. Air Cond, Tilt Wheel Power, HD Battery List $5360.35.
Close Out $4364.90

CAPRICE Sedan
Aqua, Air Cond. Superlift Shock Dual Exh. Sys. Tilt Wheel HD Battery List $5218.55.
Close Out $4252.30

IMPALA 4 Dr. Sedan
Blue, Air Cond. Power List $4517.80.
Close Out $3700.66

IMPALA Spt. Sedan
Blue With Blue Vinyl Rf. Air Cond. Power, List $4791.15.
Close Out $3916.36

Trucks

FLEETSIDE PICKUP
White With Ochre Air Cond. Camper Mirror Heavy Frt. & Re. Spring Hydraulic Brake Booster 396 Cu. In. V-8 Engine Camper Wiring, Storage Box List $4857.75.
Close Out $4012.36

FLEETSIDE PICKUP
White With Orange Air Cond. Camper Mirror 396 Cu. In. V-8 Engine Power, Camper Wiring Special Camper List $5126.95.
Close Out $4196.38

FLEETSIDE PICKUP
4-Sp. Trans. Blue List $3673.40.
Close Out $3070.42

FLEETSIDE PICKUP
Olive With White Air Cond. Power 350 Cu. In. V-8 Eng. List $4385.90.
Close Out $3605.44

FLEETSIDE PICKUP
White With Bronze Foam Seat, Auto. Trans. List $3459.55.
Close Out $2869.79

CHASSIS-CAB
Blue With White Pow. Steering Dual Horn, HD Radiator Tow Hook List $6022.80.
Close Out $4903.41

FLEETSIDE PICKUP
White With Olive 4-Sp. Trans. List $3396.70.
Close Out $2819.81

FLEETSIDE PICKUP
Blue, 4-Sp. Trans. HD Radiator List $3778.40.
Close Out $3121.14

FLEETSIDE PICKUP
White With Bronze Auto. Trans. Power Steering List $3709.80.
Close Out $3068.89

Excise Tax Refund Subtracted From Close Out Prices

—WE'LL TRADE FOR ANYTHING—
WE'LL FINANCE ANYONE WITH A STEADY JOB

Morehead - Rogers
CHEVROLET
Beatrice Ph. 223-5252
Beatrice, Nebraska

K. E. Morehead
Cadillac - Olds - Chevrolet
Falls City, Nebraska

BMB **TWIN FURY** ® 144" 160"

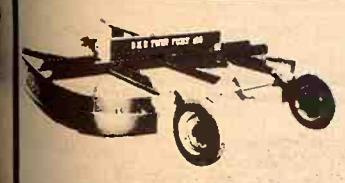

- Available for 1000 or 540 RPM.
- Big, Efficient 144" and 160" Cutting Widths Cut the Hardest Jobs In Half!
- Adjustable Wheel Spacing.
- 100 H.P. Center Gearbox; 85 H.P. Final Drive Gear Boxes; Heavy Duty Drivelines; Twin Torque Clutches; Suction Knives.
- Right and Left Rear Deflectors.

BMB COMPANY, Inc. VERMONT at 9th 913-364-2186 HOLTON, KANSAS 66436

BUY THE PROVEN—
INSIST ON BMB!

CLAY CENTER SALES CO.

Hog Sale Every Monday Starts 1:00 p.m.
Cattle Sale Every Tuesday Starts 12:30 Noon

A DEPENDABLE MARKET FOR ALL CLASSES OF CATTLE
A LEADING MARKET PLACE FOR HOGS

H. P. ROBBINS, Clay Center, ME 2-3210
R. A. BRUEGGEMANN, Clay Center, ME 2-2761
HORACE WARE, Longford, ph. 338-2439

Barn Phone ME 2-2861
CLAY CENTER, KANS.

Western Wheat Pasture Average

Volunteer wheat acreage in the western two-thirds of Kansas that had made sufficient growth by mid-September for grazing was near the average for recent years, according to the Kansas Crop and Livestock Reporting Service.

The proportion of wheat actually being grazed was also about average. Both the harvested wheat acreage with sufficient growth for grazing and the percent of acreage now being pastured were above a year earlier but well below 2 years earlier.

The September 15 wheat pasture survey indicated that 7.4 percent of the 1971 harvested wheat acreage in the western two-thirds of Kansas showed sufficient volunteer growth for pasturing.

Of this acreage, only 1.5 percent was actually being grazed by livestock. The growth of volunteer wheat in central and western Kansas was hampered by a lack of rainfall during August. In addition, much of the volunteer wheat was destroyed to control mosaic and Hessian flies.

Farmers indicated that prospects for wheat grazing were very limited and would show no improvement in the near future without a general rain. Moderate precipitation was received on September 17 and 18 and should promote some growth.

Increased Volunteer Wheat Acreage

The 1971 harvested wheat acreage with sufficient growth of volunteer wheat for grazing by September 15 was 7.4 percent compared with 3.2 percent last year and 32.4 percent 2 years earlier. Forage now available from volunteer wheat pasture was rated mostly poor. The 1.5 percent of volunteer wheat acreage being pastured as of September 15 compares with .9 percent a year earlier and a range since 1965 of .8 percent to 3.5 percent.

Seeded Acreage Prospects

Seeding of the 1972 winter wheat crop is somewhat behind a year earlier and the 10-year average. Planting and germination were delayed by a lack of moisture, especially in the southwest and central areas. The outlook was improved by recent rains but more moisture will be needed because both surface and subsoil moisture have been short in most ares.

Farm Bureau Moves To Chicago Suburb

The American Farm Bureau Federation has moved its headquarters out of Chicago to a nearby suburb in Park Ridge, Ill.

The move was made this week. The new home is a 2-story colonial style building constructed in 1960. It has 41,800 square feet of space on 3.7 acres of land and parking for 250 cars. The new address is 225 West Touhy Avenue, Park Ridge, Ill. 60068.

280 ACRES FARMLAND

Tuesday, Oct. 12

Auction SALE

Starts 1:30 p.m.

We will sell at public auction the following listed real estate at the farm located 2¼ miles south of the old town of Irving or 6 miles south of Blue Rapids, Kansas, 4 miles east and ¾ mile north.

WE WILL SELL AT PUBLIC AUCTION THE FOLLOWING LISTED REAL ESTATE AT THE FARM LOCATED 2 1/4 MILES SOUTH OF THE OLD TOWN OF IRVING OR 6 MILES SOUTH OF BLUE RAPIDS THEN 4 MILES EAST, THEN 3/4 MILES NORTH.

LEGAL DESCRIPTION: The Northeast Quarter (NE 1/4) of Section 23; and the West Half (W 1/2) of the N. W. 1/4 and the S. E. 1/4 of the N. W. 1/4 of Section 24; All in the Township 5 South; Range 7 East.

GENERAL DESCRIPTION: ASC Carries this farm as having 95 acres of cropland. Balance in pasture and meadow. 1971 Wheat allotment is 9.4 Acres. Feed grain base is 68 acres of which 54 acres is corn and 14 acres is Milo. There is no conserving base. 3 Ponds in pasture. Located on good gravel county road.

TERMS: 25% Down day of sale; balance on delivery of warranty deed and abstract showing merchantible title in sellers name.

Possession immediately after Milo Crop is harvested by present owners and tenent. 1971 and prior years taxes paid by sellers and sellers reserve all 1971 Crops and ASC Payments.

TO BE SOLD SEPERATELY AFTER FARM IS SOLD
1 1350 Bushel Columbian Grain Bin
1 1000 Bushel Columbian Grain Bin

INSPECTION: For more information, contact DON ROCHE, Real Estate Broker and Auctioneer. Phone 226-7485

John Cottrell & Virginia Cottrell

Don Roche, Auct. & Real Estate Broker, Blue Rapids, Ks.

AUCTION

We will sell at Public Auction all of the Household Goods and Real Estate at the residence located at 1230 Colorado Street, Manhattan, Kansas with the selling of the household goods first starting promptly at 3 p.m. on

Friday, October 8th, 1971

Household goods consisting of nearly new 21" Zenith Television, nearly new matching chair and divan set, occasional chairs, rockers, tables of all types, lamps, hassocks, several book cages, antique type corner china closet, two large beds complete, desks, several book cases, dressers, chests, sewing machine, dining and kitchen table and chairs, two refreigators, electric stove, pictures, blankets, rugs, dishes in which several are antique, trunks, radio, utensils, books and many miscellaneous articles too numberous to mention. NOTE: Several of the above items are of antique nature.

TERMS-CASH

REAL ESTATE

The Real Estate located at the above address will be sold at 7:00 P.M. on the above date which consists of three separate lots each 50' x 150' which adjoin each other on South Manhattan Avenue, Manhattan, Kansas in which two of the lots have homes on them and one being a vacant lot.

We will offer these lots as described separately with the auctioneer holding the bid on each high bidder of each one and then he will offer the entire unit and whichever brings the higher bid, it will be sold.

Lot 629, in Ward 5, City of Manhattan, Kansas is a vacant lot located next to Alley on south side between Pierre and Colorado Street on South Manhattan Avenue.

Lot 630, in Ward 5, City of Manhattan, Kansas has a one story home on this lot which has two bedrooms complete with a living room area and kitchen. Full bath with a partial basement. The address of this property is 317 South Manhattan Avenue.

Lot 631, in Ward 5, City of Manhattan, Kansas is a corner lot located at South Manhattan Avenue and Colorado Streets and has a one story home consisting of two large bedrooms, with a real nice living and dining room area with a kitchen. Has a full bath, back porch enclosed and garage. Partial basement.

TERMS: Twenty Five Per Cent of the selling price will be paid down on the date of this sale when contract will be signed with the balance to be paid on confirmation of such sale by the Probate Court of Riley County, Kansas.

The above real estate will be handled by the Harold Carlson Agency, 801 Poyntz Avenue, Manhattan, Kansas. For further information contact Harold Carlson at 778-3083.

CONSERVATORSHIP OF OLGA E. LUNDBERG

R. C. Westling, Conservator

Lawrence E. Welter, Auctioneer **Harold A. Carlson, Clerk**

2 BIG SALES EVERY WEEK

Bonded for your protection

HOGS on Tuesday
LEADING HOG MART IN KANSAS.

WASHINGTON SALES CO., INC.

Barn Phone 913/325-2266

CATTLE Every Wednesday

Harold Siegel, Albert Ginter
Auctioneers

Information or to Consign, Call:
BURT, Washington, Kans. 913/325-2393

Thursday, Oct. 7

Auction SALE

Starts 9 a.m. — Lunch Served

We are quitting business and will sell at public auction the following new and used farm equipment, shop tools, office equipment, parts, new and used, at our location on Main St. in White City, Kansas.

Sale will stop 1 hour for noon. Machinery to sell after lunch. Parts, shop tools and office eqpt. to sell first.

Farm Machinery

New Equipment

AC 73 3x16 mtd. plow, 3 pt.
Single row Gehl forage harvester No. EH-84
Single row A-C forage harvester
Weed sprayer on rubber with 150 gal. tank
AC rear mtd. scoop with snap coupler
55 gal. sprayer barrel
Jayhawk front end loader minus ram
Pair 9x24 rear tractor tires
Pair 600x16 snow tires, also other sizes
A lot of new AC parts and misc. items
Large Quantity of new parts for Fords, Chevys and Plymouths of 20's and 30's.

Used Machinery

AC 45 tractor, wide front, fully equipped, good
AC WC tractor, good shape
MM 3x14 plow on rubber, hyd. control, good
AC 4x14 mtd. plow, snap coupler
AC 3x14 mtd. plow, snap coupler
Ensilage blower with 50' pipe
2 wheel machinery trailer with flatbed and winch
1953 GMC 1½ ton truck, 2 speed, good rubber, with flatbed, very good

SHOP EQUIPMENT

Air compressor; electric welder; KO Lee reseat set.
K-W set for repairing cracks in blocks and heads
Black & Decker valve machine
Sunner bushing reamer
Crowler armature lathe
Tap & die set
Gear & wheel pullers; press; floor jacks; 2 vises; electric motors; HD socket set; ridge reamer.
Set of Ridgid pipe threaders and cutters; pipe vise; chain hoist; grease pumps with containers; oil drums and oil; wrenches and other misc. shop items too numerous to mention; hand tools; used tractor & car tires.
A lot of new parts

OFFICE EQUIPMENT

Cash register; metal filing cabinet; wood file cabinet; metal parts bins; wooden parts bins; small metal parts containers; 12' counter with drawers; table; desk and many other misc. office items.

ANTIQUES

Good roll top desk; cream cans; table model cream separator; antique wood range with dutch oven (small size) and other items not listed.

Terms: Cash Day Of Sale

Ramsey Equipment Co.

White City, Ks. — Harry Ramsey, Owner

Aucts: Foster Kretz Auction Service
Clay Center, Ph. Morganville WA 6-4422

Clerk: First National Bank, White City

Saturday, October 2

Auction SALE

Starts 1:00 p.m.

We will hold a joint farm sale at the Fred Kilian farm located 3 mi. south of Wamego, Ks. om Hwy. 99, then 1½ mi. west; or 13 east of Manhattan on Hwy. 18.

Farm Machinery

1963 John Deere 4010 diesel tractor, roll guard, front weights, 3 point. Tractor is in very good condition
1963 John Deere 3010 diesel tractor, tricycle type, 3 point
60 John Deere tractor, 3 point, roll-o-matic
1964 Massey Harris 410 combine, 14' cut, rice tires, no custom cutting
1960 Chevrolet 1½ ton truck, 13½' grain bed and hoist
1968 Massey Ferguson Model 33 wheat drill, 7x17 with fertilizer attachments, nearly new, hyd. lift
1951 John Deere wheat drill 7x15, hyd. lift
1968 Massey Ferguson No. 12 wire tie hay baler
Massey Ferguson No. 10 twine tie hay baler
Massey Ferguson tractor mower, 7', 3 pt., nearly new
Massey Ferguson 7' side delivery rake
Massey Ferguson 3x14 tractor plow, 3 pt.
2 No. 60 Grain-O-Vators on 4 whl. trailers
S&H 4 wheel feed wagon
5x14 JD mounted 3 pt. plow
Servis 84" rotary cutter with windrower
1966 2 row A-C field cutter
New Minneapolis Moline 7' mower
John Deere side delivery rake
2 old grain drills
IHC hammer mill
Fanning mill
2 large I-beams
2 barrel Comfort weed sprayer & booms
2 4-wheel trailers with 7x14 flatbeds
1965 IHC No. 55 12' chisel
Some old farm machinery

Trucks & Misc.

1967 Chev. ½ ton pickup, long bed, V8, 3 speed
4 wheeled trailer with 7x14 grain bed, metal sides
John Deere 4 row stalk shredder
1969 Waldon 2-implement hitch
Kelly-Ryan feed wagon
John Deere 2 row curler, 3 point
Two 2-row Massey Ferguson cultivators, 3 point
Ferguson 2 row lister, 3 point
2 Pride-of-the Farm hog feeders
Papec No. 32A field cutter
Sow feeder, 6 stalls; stock tank; Pioneer chain saw; cattle oiler; 2 Da-West feed grinders.
Coleman floor furnace; pair of 18x26 combine tires; feed bunks; loading chute; three 2-way hyd. cylinders.
Small tools and other items too numerous to mention.

Terms: cash. Not responsible for any accidents.

Fred Kilian and Byron Myers

Auctioneers — Lawrence Welter & Glenn Applegate

Clerks — Wright & Eisenbeis

S EVERY WEEK

Bonded for your protection

esday
N KANSAS.

ON
CO., INC.

CATTLE
Every
Wednesday

rt Gieber

13/325-2393

Thursday, Oct. 7

Starts 9 a.m. — Lunch Served

We are quitting business and will sell public auction the following new and farm equipment, shop tools, equipment, parts, new and used, at location on Main St. in White City, Kansas

noon.
unch.
eqpt.

SHOP EQUIPMENT

Air compressor; electric welder; KO Lee reseat set.
K-W set for repairing cracks blocks and heads
Black & Decker valve machine
Sunner bushing reamer
Crowler armature lathe
Tap & die set
Gear & wheel pullers; press floor jacks; 2 vises; electric motors; HD socket set; ridg reamer.
Set of Ridgid pipe threaders and cutters; pipe vise; chain hoist; grease pumps with containers; oil drums and wrenches and other misc. items too numerous to mention hand tools; used tractor & tires.
A lot of new parts

OFFICE EQUIPMENT

Cash register; metal file cabinet; wood file cabinet; metal parts bins; wooden parts bins small metal parts containers; counter with drawers; table counter and many other misc. items.

ANTIQUES

Good roll top desk; cream cans; table model cream separator; antique wood range with dutch oven (small size) other items not listed.

Terms: Cash Day Of Sale

Equipment Co.

s. — Harry Ramsey, Owner
Service
e WA 6-4422
Clerk: First National Bank, White City

Saturday, October 2

Starts 1:00 p.m.

We will hold a joint farm sale at the Fred Kilian farm located 3 mi. south of Wamego, Ks. om Hwy. 99, then 1½ mi. west; or 13 east of Manhattan on Hwy. 18

ry
diesel
front
is in

John Deere side delivery rake
2 old grain drills
IHC hammer mill
Fanning mill
2 large I-beams
2 barrel Comfort weed sprayer booms
2 4-wheel trailers with flatbeds
1965 IHC No. 35 12' chisel
Some old farm machinery

diesel
point
point,

Trucks & Misc.

1967 Chev. ½ ton pickup, long bed, V8, 3 speed
4 wheeled trailer with 7x14 gr bed, metal sides
John Deere 4 row stalk shredder
1969 Waldon 2-implement hitch
Kelly-Ryan feed wagon
John Deere 2 row curler, 3 pt.
Two 2-row Massey Ferguson cultivators, 3 point
Ferguson 2 row lister, 3 point
2 Pride-of-the Farm hog feeders
Papec No. 32A field cutter
Sow feeder, 6 stalls; stock tank
Pioneer chain saw; cattle oiler
Da-West feed grinders.
Coleman floor furnace; pair 18x26 combine tires; feed bunks loading chute; three 2-way hyd. cylinders.
Small tools and other items too numerous to mention.

mbine,
custom

k, 13½'

odel 33
rtilizer
v, hyd.

ll 7x15,

No. 12
vine tie

nower,

elivery

tractor

n 4 whl.

ow
r with

er
line 7'

Terms: cash. Not responsible for any accidents.

n and Byron Myers

Clerks — Wright & Eisenbeis

nn Applegate

First Upturn In Smoking In 5 Years

Per capita cigarette smoking by Americans is expected to rise slightly this year for the first time since 1966 but the rise will not diminish the nation's stock pile of tobacco, the Agriculture Department says.

The department says Americans 18 years and older are expected to average 3,989 cigarettes (about 200 packs) each this year, an increase of four cigarettes from 1970.

According to USDA records, that will mean the first upturn in five years. In 1966, per capita cigarette use was 4,287, or more than 214 packs, a rise of 29 cigarettes from 1965. Since 1966, the records show, the per capita rate declined annually until this year.

Even so, manufacturers in recent years have put less tobacco in cigarettes, thus meaning a smaller market for tobacco farmers.

Total use for domestic and export purposes during the year ended June 30 was 1.93 billion pounds. The department said in an outlook report that 1971-72 use may be "slightly below" last fiscal year, despite the small upturn in per capita cigarette smoking.

Exports are expected to be down from 635 million pounds in 1970-71, the report said. No exact estimate was made.

Written OK To Hunt Not Always Necessary

Many hunters seem to think they must have written permission before hunting on any private lands. That simply isn't true. If the land is posted with signs that read "Hunting with Written Permission Only," then the hunter is obligated by law to have written permission before hunting on that land.

However, if the land is not posted in that manner, verbal permission on the part of the landowner is sufficient.

But as a matter of courtesy to the landowner, many sportsmen advocate getting written permission anyway.

NORTH CENTRAL KANSAS
Calf & Feeder Cattle Sale

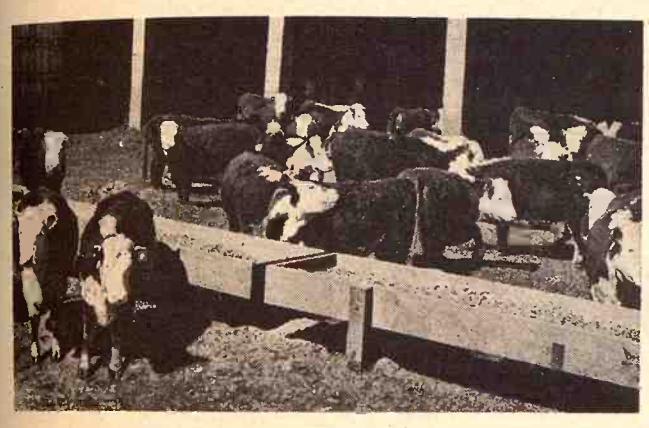

FRIDAY, OCT. 8 – 1:00 p.m.

AT THE CLAY CENTER SALE BARN
Clay Center, Ks.

EXPECTING 500 HEAD

A Top Market for Calves and Yearlings — Buy and Sell

SPONSORED BY
North Central Kansas Feeders Assn.
With Clay Center Sales Co.

For Further Information, Call Or Contact Wade Bauer
Care Peoples National Bank — Phone 913 632-3171
CLAY CENTER, KANSAS
Jay Goff, 913 632-5335, Clay Center
or Hugo Kunze, president, Green, Kans.

Auction SALE

Monday, October 4

Starts 12 Noon — Lunch Served

Having sold our farm, we will sell at public auction the following described property located 2 miles east of Walthers Oil station north of Cuba on 36 Highway and 2⅛ north, or 11 miles east and 2⅛ north of Belleville, Kansas.

MACHINERY

1958 "D-17" Allis Chalmers tractor, gas w/wide front—snap coupler and engine overhauled
1954 "W-9" IHC tractor, good rubber
1949 "77" Oliver tractor w/live power, good shape
1936 "70" Oliver tractor w/2 row Cult., good rubber
IHC "F-20" tractor, runs good
1949 "U" Minneapolis Moline w/hyd. and good shape
Allis Chalmers Frontend loader w/trip bucket, near new
Allis Chalmers 3-14 plow, mounted
John Deere 3-14 plow on rubber w/hyd.
IHC 2-14 plow on rubber
2—IHC 8 ft. tandem discs
Krause 11 ft. wheel disc
IHC 2-row weeder
IHC 4-row weeder
Moline 16-8 drill on steel w/fertilizer and grass seeder
John Deere "730" 2-row lister w/fertilizer
John Deere side delivery rake on steel
New Idea manure spreader on steel, good
Noble 9-ft. springtooth
Gehl "FH83" 1-row field cutter w/pick-up attachment and PTO
Wood Bros. corn picker
1-sack cement mixer, tractor mount
26' hay and grain elevator
Dempster Sweeps
Small grain bin on wheels
McCormick Deering corn sheller w/cob carrier
4-Wheel trailer w/7x12 bed
4-Wheel trailer w/flat bed on Model A chassis
4-Wheel trailer w/grain bed
Co-op 7-ft. mower—semi-mounted
Wetmore hammermill
Clipper fanning mill w/motor
Several pieces of old horse drawn machinery
Several Iron piles

29—CATTLE—29

6—Black and Blue roan cows 3-to-7-year-old 2 w/calves
10—Black cows 3-to-7-yr.-old, 2 w/calves
8—Spring calves
1—Registered Angus 2-year-old bull

Chickens and Hay

340—1-year-old California White and Babcock hens
250—California White and Babcock Pullets—5 mo. old
300—Bales Alfalfa and Prairie hay in barn
300—Bales alfalfa—2nd cutting in stack

Household Goods and Miscellaneous

Small butter crock; ant. scales; cistern pump; crocks; jugs; dishes; American Gun Co. 12-ga. double barrel shotgun; McCormick hand sheller; 11'4" auger; 300-gal. gas barrel and hose; 2 electric fencers; 2 rolls slat cribbing; 5-ft. oval tank; McCormick separator; 75' endless belt; hydraulic cylinder; assortment of hedge post; ties; electric fence posts and the usual load of miscellaneous items not listed.

Lunch by Homemakers Club — Terms: Cash

Mr. & Mrs. Edward Svoboda

ROLLIE LAGASSE
243-2215, Concordia
— Auctioneers —
LARRY LAGASSE
243-1714, Concordia

Auction SALE

Saturday, Oct. 2

Starts 10:30 a.m.

Having sold my home and moving out of Kansas to the Cookson Hills Christian School at Siloam Springs, Ark., I will sell my household goods at public auction at 802 Clay St., Clay Center, Ks.

Household

Sofa with 3 chairs
Coffee table; utility table; end tables; telephone stand
Solid walnut bed; 3 chests
4 piece antique white bedroom suite
Floor lamps; table lamps; large console radio; floor waxer (new); upright sweeper; rocker; old antique clock.
Old antique dishes; old 12 string mandolin; maple dinette with 4 chairs, drop leaf table; small footstools; ottoman; 20" fan; small old fan.
Pipe fittings; pipe, ½" galvanized; pipe vise; wheelbarrow.
Small antique dresser; garden tools; 2 saw horses; six foot ladder; tree trimmer; odds and ends of paint; cement finishing tools; 150 lbs. lead; soaker hose; garden and lawn tools; car chains; bedding.
Small appliances; pictures; antique frames; many other items too numerous to mention; pole lamps; bath pole shelves.

Terms — Cash Day Of Sale

Nelle Wixom

Auctioneers: Eldon Thorman & Gary Beck, Clay Center, Kansas, Phone 913 632-3008 or 632-5636. Clerk: Union State Bank, Clay Center, Kansas.

Auction SALE

Saturday, Oct. 2

Starts 1:00 p.m.
BURLINGAME, KANSAS

Large offering of extra good carpenter and shop tools; 18 electric shop tool (Elec. hammer, saws, routers, sanders, etc.);
Near new 18 ft. Gibson refrigerator; Westinghouse electric range used 2 weeks; lots of other good household items.
15 or 20 antique furniture items; rifle; shotgun and fishing tackle.

1½A LAND

at 2:30 p.m. 1½ acres at the west edge of Burlingame will be offered for sale. Located there is a dandy cement block building with double garage, shop, shed, and bath below, and 5 room apartment with built in kitchen, 2 or 3 bedrooms and bath upstairs.

1970 American Motors Hornet SST with automatic transmission, 21,000 miles
1971 Fleetwood 8 HP riding mower, elec. starter, lights, snow blade and chains, used only 3 months

Auctioneer's Note — This is an extra good, clean sale. Many items too numerous to mention. Don't miss it.

D. G. Armstrong Est.

For further information contact Elvin Bush at Eskridge, Ks., or the auctioneers, Jim Barr, Cottonwood Falls, 273-8300, or Ralph Van Sickle, Emporia, 342-6431.

SOUTHEAST KANSAS FEEDER PIG ASSOCIATION SALE
SAT., OCT. 9 — 1:00 P.M.
AT THE FAIRGROUNDS
FREDONIA, KS.

Expecting About 2000 Head

On the farm vet inspected & erysipelas vacc. quality feeder pigs.

For Further Information:
LEWIS CLINE, Secretary
Phone 316-633-2181
Rt. 1, Neodesha, Ks. 66757

JOE McGINNIS, President
Phone 316-378-3880
Fredonia, Kansas 66736

EMPORIA LIVESTOCK SALES CO.

WHO TO CALL:
OLMA PEAK
ph. Emporia 316/342-1139
PAUL HATCHER
ph. Emporia 316/342-6112
BILL HATCHER
ph. Emporia 316/342-3348
GLENN UNRUH
Safford ville 316/279-3453
VIC PEAK
ph. Emporia 316/342-8411
LEE BRYANT
ph. Emporia 316/342-6557
WILBUR WHITMAN
Cassoday 316/735-2475

Cattle Auctions at 10 am. Each FRIDAY

BARN PHONE 316/342-2425

Auction SALE

Wedn. Evening, Oct. 6

Starts 5 p.m. — Note Sale Time

I am now living in the Presbyterian Manor. I will sell at public auction my household goods, antiques and misc. items at the armory building located at the south edge of Clay Center, Kansas.

ANTIQUE

2 metal beds; 3 doll figurines
Console Victrola and records
CCHS annuals 1921-1962
Two 5-gal. water jugs; console radio; secretary writing desk; buttons; kerosene lamp; picture frames; fruit jars; flower pots.
Cook books; Daisy churn; stone churn, lid, dasher; cedar chest; large round picture frame; old Maytag washer; framed pictures old & new.
Solid walnut Abernathy bedroom set, 2 pc.; 2 metal bed springs; new electric broom; 2 tiered what-not table; coffee table; writing desk & chair; chrome kitchen table with 4 chairs; wooden table with 4 chairs
Large dining room set; almost antique buffet table; 6 chairs.
2 large unframed mirrors; metal cot; 2 smaller framed mirrors; coffee table; TV console; White treadle sewing machine.
4 place setting green Franciscan ware; dishes; some depression glass; cooking utensils; walnut finish table with 6 chairs.
Ironwrite ironer (instructions available); 3 easy chairs; old dresser; lawn chairs; 2 bird cages; garden tools; 2 curtain stretchers; fruit jars; velvet wall hanging; GE 40" electric range, push button control, very good.
A lot of miscellaneous items too numerous to mention.

The following items owned by Mrs. F. W. Oetinger will also be sold.

Hand saw; V clamps; draw knife; drop cords; scoop; dirt shovel; post hole diggers; ax; pitchfork; hand sander (Porter Cable); electric motor; rabbet plane; nest of 4 saws; 14' ladder; brace & bit; small transit; platform rocker; cabinet radio; coffee table.

Terms: Cash Day Of Sale

Rube Miller, Owner

Aucts: Foster Kretz Auction Service
Clay Center, Ph. Morganville WA 6-4422
Clerk: Union State Bank, Clay Center

HOLSTEIN HEIFER SALE
Mr. & Mrs. Darrell Perkins

SAT., OCT. 2

12 Noon — Lunch

In tent at farm 6 miles east of Independence on Highways K 96 and 160, or 3 miles southwest of Cherryvale. Follow sale signs.
INDEPENDENCE, KS.

102 HEAD SELL

Mostly high grades — **Including 20 Head of Top Registered Holstein Heifers; 25 head of fresh 2 year old first calf heifers; 20 head of heavy springer first calf heifers; 16 bred heifers to calve in February & March 1972;** 9 yearling open heifers (3 reg. heifers that were shown in Black & White Show); **16 yearling open heifers; and 16 nice calves.**

TOP BREEDING — Many of the heifers are sired by Stricklers Merit Rover 1565674 and E — Strickler Charmer Cain 1503403. A number bred to top Curtiss sires & some KABSU sires. Many bought from top herds.

TOP PRODUCTION — A number of heifers from dams with DHIA records. Milk records furnished on fresh heifers.

BEST OF HEALTH — Tested TB and Bangs, C.V. & Vacc. Lepto. Pregnancy tested. Interstate health papers furnished.

For Information Contact:
DONALD J. BOWMAN, Auctioneer and Sales Mgr., Hamilton, Missouri 64644
Phone: Kidder, Mo. 816/575-2256 or 2430
Auctioneers: Don Bowman and Bill Bredemeier, Seneca, Kansas

THIS MACHINERY FOR SALE RIGHT NOW — MUST BE SOLD BEFORE ELECTIONS START

See where Nixon found a new place to store waste. He's going to take it up to Hickle in Alaska.

1 used Nixon type manure spreader, price raised again, $29.99 was $9.99.

932 Case Comfort King tractor, has like new 68 model condition, only $4495.

1030 row crop tractor — better than new $4999.99

500 Case diesel tractor, big plow tractor, 6 cyl. diesel engine $1149. Price raised on this.

Looks like Dick, Martha, Pat & John are going to re-freeze again. By that time we'll all be quite well frozen anyway. Martha & John are going to resign so they can go out & help Dick & Pat be re-elected. Maybe Vern will get the job.

600 Case combine — A 13 footer, like new condition, $2495

1969 G Allis Gleaner, completely rebuilt, incl. engine $7999. will not deliver.

Left handed walking plow, 1 handle original, $29.99. Will deliver.

New Allis 185 tractor, must sell at cost this week to see if freezes are to high and should be lowered: best way for us farmers to help Nixon and Connelly with their freeze, not buy anything new for about a year, then they could take less.

Close out two new Schaefer chisels, 13' $699.99, 15' $749.99. these are at cost or below.

New Schaefer 14½' offset disc, used 100 acres $1499

Penny-gone & Dick got draft extended so he & the 400 generals in the war building can create war as they see fit.

This advertisement probably won't be in today. Our horse & buggy postal dept. oftentimes don't get the mail out of Emporia in time. Next week I'll probably take it up horseback.

Have good Jeep to sell, not a four wheeler $549

Have 65 Chevrolet Super Sport, will trade for good tractor or combine or pickup.

12' Brady stalk chopper, 1000 RPM, used two seasons — now at ½ price — brrrr.

Most things are carried on today without vote of people. At 53, I've never had a chance to vote on anything that amounted to anything. It's often been proven that when people vote something out, elected officials turn around & put it in as they see fit. This just happened in KC Missouri last week. From 25 to 30 million dollars and these same do-gooders say it's not costing taxpayer anything when they call it federal funds. I've lost contact. I'm not sure what the word "federal funds" means. Have two holer to sell cheap, $3.50.

Longhofer Supply

case — ALLIS-CHALMERS

EV 2-2620

MARION, KANS.

125 CORNHEADS FOR SALE

JOHN DEERE —
205 — 210 — 234 — 235 — 334
335 — 434 — 435 — 634 — 812
613

IHC —
227 — 228 — 229 — 328 — 329
429 — 430 — 630

MASSEY - FERGUSON —
22 — 222 — 321 — 322 — 421 —
422 — 621 — 43

GLEANERS —
E — A — A-II — A-330 — E-330
C-II — 430 — G 430 — GL 440

CASE 345 — 404 — 403

OLIVER 512 — 522 — 531
N I 2-row — N-H 2-row

We have 20", 30" & 40" cornheads. Contact us now. Delivery available.

McWhirter Implement

515 227-3283

BAXTER, IOWA

FOR SALE — No. 24 quick attach MF cornhead, good, $1000. Phone 913 242-4162. Victor Warren, Ottawa, Kansas. SB31

WANTED — Land plane in good condition. Due Bros., Rt. 1, Friend, Nebr. 68359, Phone 402 788-3686. x31

Two 3x16 high clearance Case mounted plows, each .... $225.

New 5 bottom 16" Case Super A plow, brand new, will deliver anywhere, $1295 under freeze.

Presidents should be elected by the people and not by the party politicians.

9 dump rakes all with teeth, all for $139, make good yard fence or conversation piece.

Large roll top desk, 66x36, excellent condition, take less than $200.

See now where they are starting to powder the atomic waste. It's liable to blow out of the box or coal cars going across Kansas. Still say DC best place to store waste.

Case model 660 combine, 14' with cab used on 500 acres. 2 portable light plants, 250 & 300 watt, choice $99.99.

1 XT Allis Chalmers XT190, rebuilt completely, less than $5000

Hardin must be making same speeches someone wrote for him months ago telling us how well off we are & how the market is going to improve by next year Blow & Blow & Blow??

Rolo-Cone attachments & replacement parts in stock.

Used Grain-O-Vator no. 30, runs good $395.00.

Used Blair feed wagon $595.00

Used combine header for no. 1000 Case 1060, 14' with pickup reel $495

1060 combine salvage, 800 Case combine salvage. John Deere 55s salvage — Would like to buy good LA Case tractor. Have good used Allis WD 45 engine.

Looks like our Supreme Court falling apart. If'n I was that old I'd fall apart too. It always looked to me like a rest roost for old lawyers and old politicians and doo-gooders. Maybe we should all write our president and favorite politicians & suggest they set an age limit for retirement.

Used WD 45 Allis all much like new $1250. WD Allis very clean, with wide front $645 with cultivator; WD Allis. Runs good and new paint $495. John Deere 4020 for sale. New tires and low hours.

MORE LONGHOFER

Longhofer Supply

case — ALLIS-CHALMERS

EV 2-2620 — EV 2-2620

MARION, KS.

Combines

Gleaner C, cab, 14'
Gleaner A-II, cab, 14', robot header control
Gleaner A, 14'
Gleaner E-3, 14', cab
JD 55 14', cab
All combines have been through our shop and are ready to go. Free financing on all new combines until April 1972.

TRACTORS

Allis Chalmers D19 gas
Allis Chalmers D-17 diesel Series III
A-C D17 gas, Series III
Allis Chalmers WD45
Allis Chalmers WD

MISCELLANEOUS

JD pull swather, 9'
IHC Model 50 field cutter, 2-row
New 2-row row crop attachment for 780 or 782 Allis Chalmers forage harvester

Ravenscraft Oil & Implement

Evening 799-2165
Box 169
Day — 799-2141

ALLIS-CHALMERS

WHITEWATER, KS. 67145

A Cuckler Circle-C Building is built to stand and serve your farming needs. See us for a free estimate.

Hoppy's Steel

224 S. 4th 913 823-2826

SALINA, KANSAS

Cuckler BUILDING SYSTEMS

FOR SALE — No. 6 New Holland forage box, 1 year old, used very little, priced for quick sale. Phone 913 4F7, Cuba, Ks. SB31

Harvest Specials

New Model K with cab, power steering, 13', power steering, ind. brakes. Save $7395
1968 G Gleaner, cab, 20', only $7695
1967 C-II Gleaner, cab, reconditioned $6595
1966 C-II Gleaner, cab, A-1
1965 C-II Gleaner, cab, extra good $5795
3 1959 A Gleaner 14', cabs ..... $1695 & up
3 1958 A Gleaners 14', one with cab ..... $1295 & up
1954 A Gleaner, 14', good $695
1951 R Gleaner 14', runs $295
1959 MH 82, 14' $795
1957 Oliver Model 40, 14' $595
1955 John Deere 55, good $695
1961 Case 800 14', power steering. Individual brakes $1295
1951 MH 27 14', cab $195

USED CORN HEADS

1969 G-630, only $2795
1967 C-630 ..... $2495
2 1967 A-240 ..... $1095 & up
1963 A-240 ..... $895
4 A-240 corn heads for only ..... $195 & up

Free Interest Waiver on new Combines & Corn Heads till April 1, 1972.

Buchli Implement

A-C — NEW IDEA
KELLY RYAN
BRADY & OWATONNA

402 768-6866

ALLIS-CHALMERS

HEBRON, NEB.

BARGAINS

TRACTORS

IHC 460 sharp
AC 180D AC D-17
AC WD 45, wide front
IHC 400 LPG, wide front
A-C 190XT diesel

DISKS

2 Kewanee 14'
1 John Deere 14'

FORAGE HARVESTERS

2 New Holland 717 cutters
Fox two-row
IHC 350 1 row
New Holland 880 like new
Several used Gehl, Papec
Peerless roller mill

COMBINES

1969 Model F Gleaner
1959 Model A Gleaner, cab
1965 Massey 300
2 John Deere Model 45
A-C Model 66
New Holland 985 discount
New Model K, S & F at large savings

DRILLS

A-C 16x7
JD 16x7 fert. & grass seeder
New manure spreaders at discount

Interest Free Financing

Meinhardt Farm Eqpt.

456-2310

ALLIS-CHALMERS

WAMEGO, KS.

NEW EQUIPMENT AT OLD PRICES — SAVE DOLLARS

WILL TRADE

IH 430W baler
IH No. 55 7' chisel plow
IH 340 24' springtooth harrow
IH No. 53 6-row cultivator
IH 826D tractor. Demonstrator with 40 hours. Special price.
Landoll 7' chisel plow

USED MACHINERY

MM 13x7 fertilizer grain drill on low wheel rubber
Case 9' wheel disk
IH 37T hay baler
I H37T hay baler
IH 37 10'9" wheel disk
John Deere B tractor

Macha-Revere Impl. Co.

COUNCIL GROVE

767-5014

IN DELAVAN

1952 MM Uni tractor
1952 MM Uni husker, 2 row
1952 MM Uni picker sheller
1952 MM Uni feed cutter, 1 row
1959 MM Uni baler. will be a good buy and will sell right for all. In good shape.

Delavan Farm Supply

DELAVAN, KANSAS

Tractors

66 2510 gas, wide front .. $2975
62 JD 3010G, syncro, WF, 3 pt., 1V, 1 cyl. $2650
49 MH 44 gas $325
46 JD G fuel R-O-M with Stan-Hoist loader $375

COMBINES

67 JD 55, 14' $5650
62 JD 95, 16' $3500
58 IHC 141, 14', cab $850
57 JD 45, 10' $500
55 JD 55, 14' $950

CHOPPERS

1966 NH 717 6 knife
1967 NH 717 9 knife
NH 1 row head
NH pickup
NH mower bar
1961 IHC No. 15 6 knife
IHC 1 row IHC mower bar
14' Hume reel for A Baldwin
16' Hume reel for 410 MH
66 Gehl FH 188 1 row
64 JD No. 12 1 row
64 IHC No. 50 2-row

BALERS

40' Mayrath 20' flight elevator, PTO $225
DuAl No. 75, 3020 mtgs. .. $225
JD 45, 3020 mtgs. $275
Dual wheels, snap on, with 15.5x38 tires $175

Schleif Impl. Co.

JOHN DEERE

Phone

402 768-6077

HEBRON, NEBR.

Combines

1962 Allis C, 16' with cab
1959 JD 45 and 95
Massey 60 and 26
IHC 151 with 12' head
IHC 101 with 12' head

TRACTORS

1969 JD 4020, 1500 hours
1962 Moline M-5 LP
1967 JD 4020 diesel
1968 Deere 3020D
1962 Deere 4010D
1961 Oliver 1900 diesel, all reconditioned, 3 pt.
1962 Case 830 diesel, overhauled
DC Case Massey 44
1965 Deere 3020D
JD crawler with dozer
MC, runs good but a little rough
1957 IHC 350 propane

MISCELLANEOUS

7' IHC 2 way on wheels
F145 Deere semi plow 4x16
JD, Krause, & Moline oneways
18' & 27' Moridge springtooths
16' & 20' JD springtooth
4 section JD pegtooth
11'7" TWA plowing disk
6x16 semi demo plow
14T Deere baler
IHC 45T & Oliver 50 baler
JD 10' CC field cultivator
GB, 47 JD & 46 JD loaders
Couple old sprayers
13' Case wheel disk, good
PTO cement mixer
480 JD 9' pull swather
880 JD hydrostatic 14' swather
12' John Deere wheel chisel

DRILLS

FB168B Deere, rubber presses
Deere B drill
IHC 16x8 combination steel wheel drill
New 5 row Roll-A-Cone for JD 95 in stock
Have sold and are selling the Perryco Grainsavers.

FIELD CUTTERS

38 JD 2 row, new knives
12 JD 2 row, ready
50 IHC 2 row, cheap
151 Papec 2 row, economy
1 row Allis, priced to sell
Pickup & cutter bar for No. 8
No. 8 JD for parts
Case blower
2-C IHC 1 row
No. 10 JD 5' flail chopper

We are dealers for Roll-A-Cones
See us for parts, service & sales

SHOUSE IMPL. CO.

JOHN DEERE

Abilene, Kans.

Store	913 263-3051
Ed Shouse	913 263-1066
Ron Shouse	913 263-4515

FOR SALE — JD corn binder, power take-off, power bundle carrier, always shedded. Phone 765-3440, Elvin Thaes, Alma, Ks. x32

1965 JD 95, 19', good condition. Equipped with either gas or LP, excellent, price $3750. Paul Sprague, Phone 823-8737, Salina, Kansas. SB31

From 32 to 133 PTO H.P. (mfr. est. max.)

SEE THE NEW 966 TODAY!
IT FEATURES:
95.0 estimated horsepower. New 414 cubic inch Diesel Engine. Isomounts (lower sound level). Gauges instead of lights. New quiet cab. New hydr. couplers.
SEE US TODAY!

"RENT - A - RIG"
Tractors & Machinery

TRACTORS

Farmall 65 6diesel, hydrastat
Farmall 806LP
1959 & 1961 IH 460 gas
JD No. 70 diesel
IH 560 diesel
IH I-300 Utility
Farmall M

MACHINERY

IH 37T baler
IH No. 36 field cutter
Case tractor manure spreader, real good
IH no. 10 comb. grain drill
IH 550 field cutter, 2 row
IH 205 combine like new
151 Combine
IH 101 combine
MH 82 combine
1957 MH 60 combine
JD 55 12A pull
IH 315 combine, 14'
IH 4 bar rake
IH 45T baler, good

USED PLOWS

Used discs & springtooth harrows

HOLD - OVER PRICES ON NEW MACHINERY

826 gear and Hydrastatic
403 and 815 combines
430W baler
No. 40 stalk shredders
225 SP hay mower conditioner
And other equipment

TRUCKS

1971 Chev. ¾ ton pickup, new
1965 Chevy ½ ton, 3 speed
1955 Chevrolet ½ ton, 6 cyl, 3 spd.
1951 GMC 2 ton, cab & chassis

SEE US FOR USED CARS
FARMHAND EQUIPMENT
ROLL-A-CONE HARVESTERS

AULD

CHEVROLET

461-5414

WAKEFIELD

Milo Harvest Specials

COMBINES

1966 Gleaner C-II, 16' head, straw spreader, ready for field. Near new engine. No trade price $5000
1 1968 Gleaner G, cab
1967 Gleaner C-II
1963 Gleaner A, 14'
1 1966 Gleaner C-II
1965 Gleaner C-II
1963 Gleaner C
1958 Gleaner A,
1954 MH 80, 14' head
1953 John Deere 55
1953 Gleaner A

TRACTORS

IHC Model H
1967 MM G1000 diesel with duals
IHC 660 diesel
1962 JD 4010 propane, real sharp
1971 Model 400 Versatile swather, like new
12' JD oneway
A-C field cutter with direct cut
3 pt. 12' chisel, like new
G630 corn head
A-C round baler

A & W Eqpt. Co.

913 - 738-3379

ALLIS-CHALMERS

BELOIT, KS.

When's the best time to buy farm machinery?

When you need it and can finance the purchase.

Call RAY COHORST

913 - 776-7061

MANHATTAN, KANS.

From 32 to 133 PTO HP (mfr. est. max.)

SEE THE NEW 966 TODAY
IT FEATURES:
95.0 estimated horsepower, the
414 cubic inch Diesel Engine
Isomounts (lower sound level)
Gauges instead of lights. New
quiet cab. New hydr. coupler
SEE US TODAY!

"RENT - A - RIG"
Tractors & Machinery

TRACTORS
Farmall 65 6diesel, hydrostatic
Farmall 806LP
1959 & 1961 IH 460 gas
JD No. 70 diesel
IH 560 diesel
IH I-300 Utility
Farmall M

MACHINERY
IH 37T baler
IH No. 36 field cutter
Case tractor manure spreader, real good
IH no. 10 comb. grain drill
IH 550 field cutter, 2 row
IH 205 combine like new
151 Combine
IH 101 combine
MH 82 combine
1957 MH 60 combine
JD 55 12A pull
IH 315 combine, 14'
IH 4 bar rake
IH 45T baler, good

USED PLOWS
Used discs & springtooths, harrows

HOLD-OVER PRICES ON NEW MACHINERY
826 gear and Hydrastatic
403 and 815 combines
430W baler
No. 40 stalk shredders
225 SP hay mower conditioner
And other equipment

TRUCKS
1971 Chev. ¾ ton pickup, new
1965 Chevy ½ ton, 3 speed
1955 Chevrolet ½ ton, 6 cyl. spd.
1951 GMC 2 ton, cab & chassis

SEE US FOR USED CAR
FARMHAND EQUIPMENT
ROLL-A-CONE HARVESTER

AULT
CHEVROLET
461-5414
WAKEFIELD

Milo Harvest Special

COMBINES
1966 Gleaner C-II, 16' header, straw spreader, ready to go in field. Near new engine. Will trade price .....
1 1968 Gleaner G, cab
1967 Gleaner C-II
1963 Gleaner A, 14'
1 1966 Gleaner C-II
1965 Gleaner C-II
1963 Gleaner C
1958 Gleaner A,
1954 MH 80, 14' head
1953 John Deere 55
1953 Gleaner A

TRACTORS
IHC Model H
1967 MM G1000 diesel with duals
IHC 660 diesel
1962 JD 4010 propane, new sharp
1971 Model 400 Versatile swather, like new
12' JD oneway
A-C field cutter with direct 3 pt. 12' chisel, like new
G630 corn head
A-C round baler

A & W Eqpt. Co.
913-738-3078
BELOIT, KS.

When's the best time to buy farm machinery?

When you need it and we finance the purchase.

Call RAY COHORST

913-776-
MANHATTAN, KANS.

See Some Critical Dust Storm Problems In Western Kansas

The 1972 spring blow won't turn Kansas into a dust bowl but there will be some critical wind erosion in the western third of Kansas.

The 1972 dust storm prediction for Kansas has been calculated earlier than usual so farmers would have time to prepare for the blow season, says Neil Woodruff, soil erosion research leader of the agricultural research service at Kansas State University.

For those in doubt, soil scientists have predicted with 85 percent accuracy how many dust storm or dusty days will occur at a given location.

Two equations help soil scientists estimate conditions and tillage measures needed before the blow season arrives. What's more, these equations apply to many different soil types, over an area from North Dakota to Texas, Woodruff said.

The dust storm prediction equation combines the index of precipitation, temperature, and wind velocity over a three-year period, ending May 31, 1971, to predict the number of storms to be expected next spring.

The second equation shows how much soil erosion can be expected from a certain field. Factors included in the calculation are the size of the soil aggregates, vegetative residue, soil roughness, width of the field, orientation of the field to prevailing winds, barriers, and wind velocity.

"Farmers can use the soil erosion equation with the help of their local Soil Conservation Service to determine the condition of their farmland," Woodruff said.

Four Kansas locations are included in the dust storm forecast for this winter and next spring.

Wichita and Concordia: Very little wind erosion is expected in North Central and South Central Kansas, even though the potential for wind erosion has increased slightly. One dust storm is predicted in the Concordia area and two storms are forecast for Wichita and the surrounding area. Precipitation was lower and wind velocities higher during the 1970-1971 period, indicating slightly more potential wind erosion. No special precautionary measures should be necessary in these regions, Woodruff said.

Dodge City: The wind erosion hazard in the southwestern part of the state is classified as "slight to moderate" in severity. The number of dusty days predicted is 13, which is 4 more than last year. The climatic index indicates a deterioration in conditions that prevent soil erosion. Precautionary measures on fields susceptible to wind erosion are recommended.

Goodland: Moderate to severe wind erosion is forecast for the northwestern part of the state. As many as 17 dusty days are predicted. The 1970-1971 climatic index is slightly higher than last year, but the three prior year index is still strongly influencing the situation. Precautionary measures are advised prior to the coming winter and spring blow season on fields that are highly susceptible to wind erosion.

Forecasting soil erosion is just one of the ARS responsibilities at Kansas State University. Soil stabilizers are being tested, for instance.

"We have proven the value of stabilizers in our laboratory but the field studies this summer weren't successful. In one instance the weeds became a problem, and in a study on sandy soil we didn't use enough of the stabilizer because of equipment problems," Woodruff said.

If farmers have questions concerning the use of stabilizers or how to obtain stabilizers, they can contact the ARS at Kansas State University, Manhattan, Woodruff added.

ARS will be coordinating its efforts with other agricultural research services across the nation to help solve the wind erosion problems of West Texas, which has been stricken by a drought situation.

"If we can help solve the problems in Texas, then maybe we will have better information on handling drought problems if they move into Kansas," Woodruff said.

Big Soviet Purchase Of U.S. Cattle

What was believed to be the largest shipment of cattle from the U.S. to the Soviet Union left Richmond, Va., last week. Included were 338 head of Shorthorn, Angus and Brown Swiss animals selected from herds in Maryland, Virginia, Ohio, South Dakota, Illinois, Wisconsin, New Jersey and Missouri by representatives of the Soviet Union.

The deal, amounting to about $300,000 which the Soviets paid in cash, resulted from talks between Cyrus S. Eaton, owner of Acadia Farms, Northfield, Ohio, and the prime minister of Russia, Alexei Kosygin.

Mr. Eaton, whose farm representatives accompanied the Soviet buyers, said he is optimistic about the possibility of Russia becoming a good cattle customer of the U.S. He said the Soviets recognize the need to increase their cattle population and upgrade its quality and are actively considering purchases from abroad to do this. A group of Soviet experts visited this country last January to look at cattle and study cattle handling methods here.

The Acadia owner said he believes the Soviet Union may purchase as many as 100,000 registered beef cattle and an equal number of dairy cattle in this country if they are satisfied with the results of this first purchase.

Johnny Kaw Says:

You will accomplish more by doing right rather than just good enough.

Auction SALE

Tuesday, Oct. 5

Starts 11 a.m. — Lunch Served

We have discontinued farming and will sell at public auction the following items 4 miles south and 1 west of Blue Rapids, or 4 south and 3 east of Waterville, Ks.

FARM MACHINERY
1955 J. D. Tractor Model 50 P.S.
1954 J. D. Tractor Model 50
J. D. Lister 730
J. D. Cultivator J. D. Monitor
J. D. Springtooth 8'
J. D. Drill 7 x 13
Int. Wheel Disc 8' 6"
M. H. Side Rake
J. D. Mower # 5
J. D. Plow 2 x 14 Cyl. Lift
J. D. Plow 2 x 14 (Old)
J. D. Baler, Wire Tie
A. C. Combine 60
J. D. Disc. 7' (Old)
3 Section Drag Harrow (Old)
Wheel Sprayer 7 Row
4 Wheel Trailer with Box and Cylinder (Good)
4 Wheel Trailer Flat Bed
2 Wheel Trailer and Box (Good)
Scraper Dump Rake (old)
Loading Chute on Steel (Good)
4 Wheel Trailer with Box (Old)
M. H. Manure Spreader (Old)
300 Gallon Gas Barrel and Stand

HOUSEHOLD GOODS
1 Breakfast Set 4 chairs (steel)
Shower cabinet with fittings
Occasional Chair and curtain
4 Oak Chairs
Medicine Chest
Kitchen Sink Top
Ironing Board
2 Burner Electric Plate
Household Scales
Stone Jars
Electric Sewing Machine
Pictures
Swivel Chair
French Doors, Windows, Screens and Doors
Hot Point Built In Oven
General Elect. Automatic Washer
General Elect. Automatic Dryer

COLLECTABLES
Sad Irons Set of 3 Telephone
Scale Marble Top Food Chopper
Hand Washer Level & Plane
Porcelain Lined Cistern Pump
Oak Rocker Lamps

HAY
350 Bales Prairie Hay, twine and wire tie 300 Bales Alfalfa, twine tie

MISCELLANEOUS
Grain Auger 4 x 12 with El Motor
BRIGGS & Stratton Motor 5 H.P.
Black & Decker 3/8 Drill (with good assortment of drills)
1 Stock Tank 6'
1 Set of Sockets
Cross Cut saws and Hand Saws
Stock Racks for 1/2 Chev. Pickup
Galvanized bushel baskets and Feed Buckets
25 Steel angle iron
Electric posts 4'
Hedge Posts and Wooden Posts
Used Lumber Hand Lawn Mower
Old Cream Cans
Dempster Pump Jack H. D.
Electric Motor 1/2 H. P. Mounts on above jack
Set Pipe Wrenches
1 Lot of Old Wrenches
1 Lot of Good Wrenches
2 Brooder Houses 10 x 12
Barrels Drills
Rope Halters and Lariet
Shovels, spades, rakes and hand scraper
Hog Wire and Chicken Wire
Good Angle Irons and Pipe
50 Foot Plastic Pipe 1 1/4'

MANY ITEMS TOO NUMEROUS TO MENTION

ITEMS PROPERTY OF THE LATE ALBERTA RUNDUS.
Pressure Canner Work Bench Card Table Stool Fish Bowl
Dining Table and Chairs End Table Gun Rack Lazy Susan
Metal Bed Frame Buffet Cutting Board Metal Cart Sweeper
Metal bed Complete Pans Flower Pots Old Baby Buggy
2 Rocking Chairs Dishes Fruit Jars (Some Older Ones)
Square Oak Table Crock Bowl
Metal Cabinet Several Sets of Glasses Cedar Flowerpot Stand

Mr. & Mrs. Earle Lamb

LUNCH TO BE SERVED BY THE 20TH CENTURY CLUB
TERMS: CASH
NOT RESPONSIBLE FOR ACCIDENTS

DON ROCHE Auctioneer & Real Estate Broker, Blue Rapids, Ks.
State Bank of Blue Rapids, clerk

Consignment Sale

Sat., Oct. 2

Starts 12:30 p.m. east of Hall's Grocery in Chapman

Furniture, housewares, tools, miscellaneous. Consignments taken up to sale time.

Contact:
DUANE GUGLER
ph. Woodbine 257-3260
STEVE KIRKEBRIDE
ph. Chapman 922-6641

Auction SALE

Friday, October 1

Starts 1:30 p.m.

We will offer at public auction in a sale one block west and ½ block south of the Bank of Tescott, in Tescott, Kansas.

Machinery
IHC Model 560 diesel tractor, app. 1959
1969 IHC 16x8 drill, nearly new
1967 IHC 16x8 drill, good
1969 Waldon 2 drill hitch, nearly new
1967 IHC Model 816 pull type mower conditioner
1966 IHC Brush Hog rotary mower
JD 7' mower
24' Kent springtooth on wheels (good)
Continental post hole digger, good)
1969 Premier four-horse trailer
1 runner for 4-wheel trailers
1967 IHC disk 12'
1965 IHC disk 14'
1967 IHC baler Model 37
1958 10' IHC oneway
1952 Ford 1½ ton truck with grain sides and stock racks
1951 Willys Jeep
Two 4-wheel trailers
3 point curler-cultivator, good
300 gal. gas tank and stand
Pump jack

Terms — Cash

Lester Dale Meurrisse and the Bank of Tescott

Aucts: Bob Perry & Frank Harz
Clerk: The Bank Of Tescott

Goin' like hot cakes...

Machinery is moving in and out of here like beans in a bingo game. Try for a deal with Ol' Ev and you'll find out why.

COMBINES
1962 John Deere 55
1962 JD 55, 14' header
1962 JD 45, cab
1959 JD 45
1957 JD 45
1967 MH 410, cab, good
1967 JD 410, sharp
1964 JD 95 with cab, 16'
1965 IH 303 w/ cab, 13½' a good combine
1957 MH 82, SP
1956 MH 80, SP
1952 MH 26, good
1951 MH 26, good
1967 IHC 403
1965 IHC 303, cab
1961 IHC 151, cab
1961 IHC 151
1959 IHC 101
1958 IHC 101
1957 IHC 141
IHC 127, good
1962 JD 40
MH 92

JUNKER COMBINES
1948 55 JD 1958 45 JD
1947 55 JD 1957 45 JD
1960 IH 91 1954 26

TRACTORS
JD 4000 gas, good price
1968 A-C 180 with cab. This is a real good tractor with only 1100 hours.
1966 JD 4020 dsl., synchro-range
1964 JD 4020 diesel, power shift
1965 JD 3020 gas, wide front has radio. Real slick.
1964 JD 3020 dsl., power shift
1962 JD 3010 diesel
1957 JD 720 diesel
1954 JD 60
1953 JD 60
1950 JD A

NEW MACHINES
we have had a little too long
2 1250 plateless planters, 6 row
No. 37 loader
No. 68 auger feed wagon
727 pull Gyramor
307 Gyramor

JUST TRADED
and on the lot
3 1958 A-II Gleaners, 2 with cabs
2 AC pull combines, real slick
1 row crop head for 34" wide
1 used row crop for 38 cutter mtd. 2 row
1963 JD 55 combine 12' with cab
JD 2010 gas, 1962 model
D-17 AC, 1959
JD 60 with 45 loader, PS. Real nice old tractor
Old MH 26 SP, purrs like a kitten. Buy it cheap, for $400
1967 JD 95, cab, factory air, hyd. drive. A cream puff.
1968 JD 335 3-row cornhead
1951 JD 55. A slick old machine. Has cab. Sell cheap
1959 JD 45, 12', slick as a whistle. Will sell well worth the money.
1959 John Deere 730, good
NH 269 wire tie baler, looks like new
JD 24T baler, like new
1967 JD 24WS baler
1966 IHC 403 combine with hydrastatic drive

USED PLOWS
IHC fast hitch 4x14
JD F145 semi-mount 4x14

OTHER MACHINES
Two 224T Balers
Howard 100" Roto Vator
JD 16' springtooth, 3 pt.
JD 10' AW disk, good
Special — 1968 Auger Wagon

JUST ARRIVED — FORAGE CUTTERS
1 big yellow 2-row Gehl
1 616 New Holland
12' cutter bar for Fox SP, almost new
Ol' Ev has the mostest used combines. Why pay to have your milo cut when he'll sell you one for probably less than you'd pay to have the field combined.

CORNHEADS
1966 JD 430 narrow 4-row
1967 MF 82 wide row
Two JD 500 cornheads

Farmers Union Hdw & Implement

JOHN DEERE

EVERETT HOOBLER, manager
Phone 437-2913
ST. MARYS, KANSAS

Aim For New Federal Farm Plans By October 15

The Agriculture Department has summoned officials from 29 states to Washington to hear their views on guidelines for the government's 1972 feed grains and cotton programs.

Members of two advisory committees—one on cotton and another on feed grains, wheat and soybeans—held closed-door talks with USDA policy makers on commodity prospects and requirements for next year.

The information from those discussions will be fed to this week's gathering, which will include one representative from each of 29 state Agricultural Stabilization and Conservation committees, the units which oversee federal farm programs at the state level.

Those invited for the session last week represented major feed grain and cotton producing areas.

After that, a spokesman for the Agricultural Stabilization and Conservation Service said, policy makers and program technicians will begin hammering out details of the 1972 programs for cotton and feed grains. The department already has announced the 1972 wheat program.

Clarence D. Palmby, assistant secretary of agriculture, said that the target for announcing the new programs is about Oct. 15. However, Palmby said, the report could be delayed if the next crop production report by the department, set for Oct. 12 shows a drastic departure from output patterns indicated in August and September.

The most sensitive and perplexing task for USDA planners is to come up with new set-aside acreage requirements for 1972 that will do the job of cutting back on feed production and yet coax farmers into producing more soybeans.

The cotton situation calls for a different approach. Demand recently has been running larger than the annual crop, and both USDA and industry officials want to see more production next year.

Palmby said the cotton and grain committees universally applauded the "set-aside" concept in the administration-backed Agricultural Act of 1970, in effect this year. It scrapped stiff acreage allotments and lets farmers plant as much as they want after taking a percentage of their crop land from production.

Approval of the general farm program by the committees did not come as a great shock to observers. Members are appointed by each new secretary of agriculture and historically are sympathetic with prevailing administration policies.

THINKING ABOUT CROSSBREEDING

and want to get the gain the Exotic breeds offer, but do not want the calving problems that are prevalent in some breeds?

Try a 3J Bar Ranch BEEFMASTER

1) Fast growing cattle, that reach market weight with a leaner carcass at a younger age.
2) Fast growing cattle are better rustlers. They cover the range.
3) Fast growing heifers calve at two years of age with minimum assistance.

Bulls now available, both purebred and crossbred (out of Hereford x Angus cows and Beefmaster bulls). Also contracting for May Delivery of yearling bulls.

For more information, please do not hesitate to write or call any time. If you would like to see these cattle on range conditions in West Central Kansas, please let us know when you would like to come and we will be happy to show you around. It will be to YOUR advantage to look into the matter.

WANNAMAKER & SON

Route 2 ELLIS, KANSAS 67637

3J Bar Ranch BEEFMASTER Cattle
Put 'em on pasture . . . . they'll do the rest

Missouri Cooperative Feeder Livestock Assn.

Feeder Cattle Sales
October 11-22
7,900 FEEDER CATTLE

6,340 Calves 1,560 Yearlings

Mon., Oct. 11—Memphis (Scotland Co.)
700 Calves, 100 Yearlings . . 800
Tues., Oct. 12—Kirksville (Adair Co.)
1,000 Calves, 150 Yearlings 1,150
Tues., Oct. 12— Macon (Macon Co.)
night sale
700 Calves, 100 Yearlings . . 800
Thurs., Oct. 14—Clinton (Henry Co.)
500 Calves, 250 Yearlings . . 750
The First PERFORMANCE SIRED Feeder Calf Sale in Mo.
Sat., Oct. 16—Ste. Genevieve (Ste. Genevieve Co.)
640 Calves, 160 Yearlings . . 800
Tues., Oct. 19—Appleton City (St. Clair Co.)
700 Calves, 400 Yearlings . . 1,100
Wed., Oct. 20—Clinton (Henry Co.)
700 Calves, 300 Yearlings . . 1,000
Thurs., Oct. 21—Bethany (Harrison Co.)
600 Calves, 100 Yearlings . . 700
Fri., Oct. 22— Versailles (Morgan Co.)
Calves 800

SALES START AT 1:00 p.m. EXCEPT MACON, 8:00 p.m.

ORDER BUYING AVAILABLE

For information write: Charles E. Ausfahl, Exec.-Sec'y., Mo. Co-op Feeder Livestock Assn., Rt. No. 3, Fulton, Mo. 65251. Phone AC314/642-3882. NOTICE TO BUYERS. Please bring letter of credit from your banker.

BEATRICE
77
LIVESTOCK SALES

2 miles north of Beatrice, Nebr.

Monday
CATTLE 11:30 a.m.
Wednesday
HOGS 11:00 a.m.
Feeder pigs, Male Hogs & bred gilts sell 2:30 p.m.

BARN PHONE 402-223-3571

We had a large run of cattle last week with baby calves at $20.00 to $65.00 3 Mix bulls at $123.00. Shelly canner & cutter cows 17.75 to 20.00 with commercial & utility cows at 20.00 to a top of 23.50. 3 Blk cows & clvs at $303.00. Bulls 24.50 to 27.60. Some sales include:

26 WF strs weight 667 at 33.45
13 Mix strs weight 697 at 32.70
23 Mix strs weight 656 at 33.30
13 WF strs weight 370 at 39.90
15 Blk hfrs weight 652 at 30.45
10 WF hfrs weight 773 at 29.00
12 WF hfrs weight 845 at 29.50
11 WF hfrs weight 460 at 33.00
1 Hol cow weight 1325 at 23.50
1 Hol cow weight 1170 at 23.20
2 Hol cows weight 1315 at 22.95
14 Mix cows weight 945 at 21.65
5 Gur cows weight 1073 at 22.40
5 Hol cows weight 1320 at 22.50
10 WF cows weight 1026 at 22.00
1 Blk bull weight 1505 at 27.30
1 Blk bull weight 1485 at 27.10
1 WF bull weight 1475 at 24.50
1 Blk bull weight 1350 at 27.60
1 WF bull weight 1415 at 27.20

HOGS

Had a large run of hogs last Wednesday with 200 to 240 lb butchers at 18.00 to 18.80; 240 to 260 lbs 17.25 to 18.00; 260 lbs. & over 16.50 - 17.25. Light sows 16.00 to 17.00 with heavier weights at 14.00 to 16.00. Boars 11.80 to 12.00. 3 Hp bred sows at $56.00. Some feeder pig sales were:

20 Wht pigs at $14.00, 50 Mix pigs at 15.00, 39 Wht pigs at 14.75, 13 Mix pigs at 14.25, 11 Wht pigs at 11.25, 9 Hp pigs at 8.25, 18 Wht pigs at 9.00, 31 Mix pigs at 12.00,

CLARENCE TEGTMEIER
Burchard — 865-4521
DELMER JURGENS
Wymore — 645-3493
JR. THIMM
Beatrice — 228-0757

For '72 only Ford gives you a completely new line of mid-size cars at '71 prices.

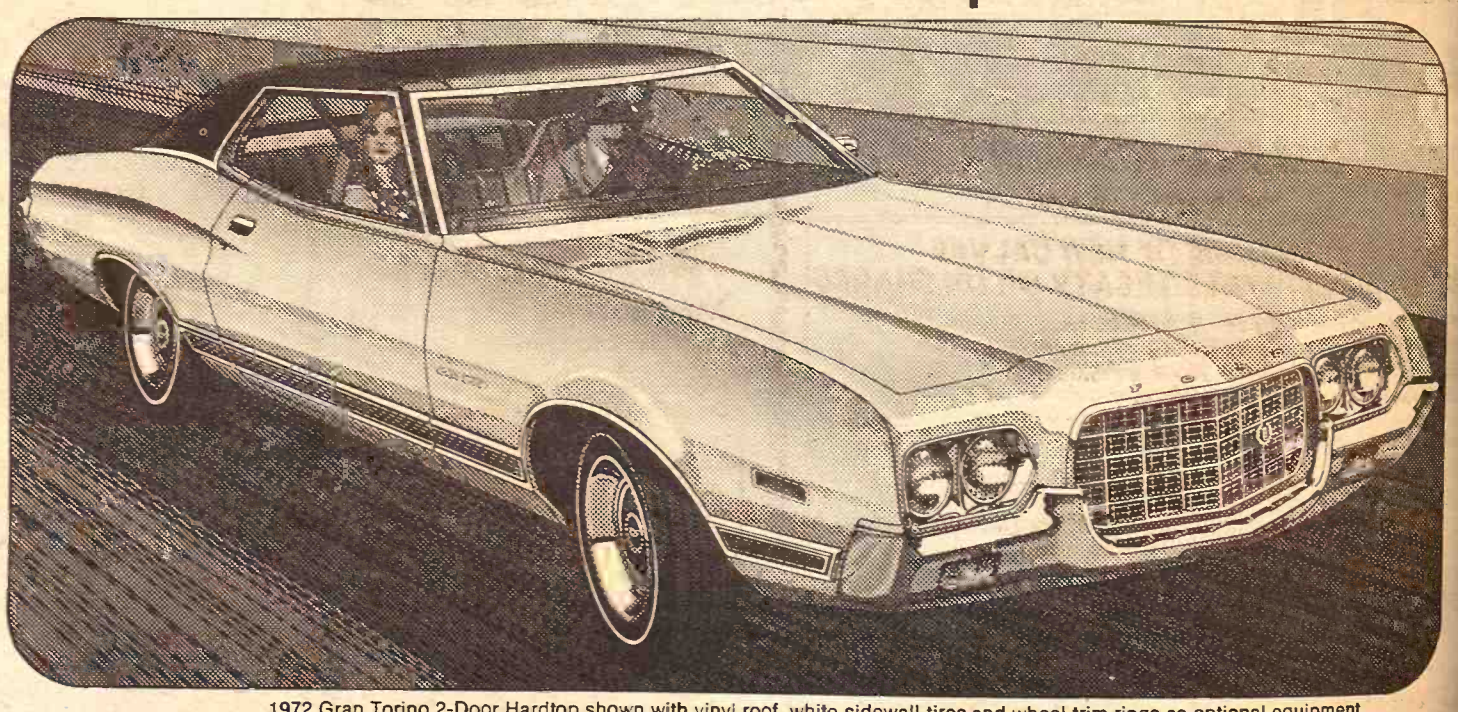

1972 Gran Torino 2-Door Hardtop shown with vinyl roof, white sidewall tires and wheel trim rings as optional equipment.

GRAN TORINO

...one of 9 completely new 1972 Torinos.

Rugged. Because it's built on a new frame.

Smooth. Because it's got a special new suspension.

Comfortable. Because it's our roomiest mid-size car ever.

And quiet. Because it's a Ford.

Your Ford Dealer invites you to see an entirely new line of 9 mid-size Torinos. The best-built Torinos we've ever made.

TORINO Ford

Better idea for Safety . . . Buckle up.

Boys 8-13 register now at your participating Ford Dealer's 1971 Punt, Pass, and Kick Competition. Hurry. Registration ends October 1.

SKAGGS MOTORS, INC.

SECOND & HOUSTON PHONE 913 PR 8-3525 MANHATTAN, KANSAS

Heavy Production Cuts Into Freeze Farm Advantage

Farmers are production so much this year that the agricultural exemption from the Nixon administration's price freeze is making little difference in their pocketbooks.

And while an Associated Press survey shows farmers and their organizations generally support President Nixon's new economic moves, serious reservations exist among them on how the wage-price freeze may force food processors to react.

Another worry is that the administration's 10 per cent surcharge on imports may invite retaliation from such leading overseas buyers of U.S. agricultural products as Japan and the Common Market nations. The harvest from one of every four U.S. crop acres goes abroad this year.

But farmers like the new policies because they believe they will help control the rising cost of farm production that has offset much of the increase in farm productivity in recent years.

Agricultural products, as long as they walk or are sold in their natural shape, are not affected by the price freeze.

So a steak or roast in a store must be sold at the price covered by the freeze, but the steer it came from, exempted as a raw farm product, is free to soar or drop to rock bottom in price.

No drastic fluctuations have occurred in livestock. Fattened cattle are selling in major markets at prices higher than a year ago. Hogs, although recovering somewhat from the major market slump of last winter, still are behind last year's prices.

Beet Growers Seek To Buy Their Own Sugar Plant

Western Kansas Beet growers have formed a cooperative at Denver and announced intentions to acquire and operate Great Western Sugar Co., the nation's largest beet sugar producer which has a plant here.

Robert Y. Sakata, Brighton, Colo., elected chairman of the new Great Western Producers Cooperative, said the 50 growers who attended the meeting authorized a study of possible means to finance the acquisition.

Part of the financing would come from growers investing $1 for every ton of beets harvested this fall, Sakata said. This, he said, would be about $6 million.

Outside financing would also be arranged, Sakata said.

Fixed assets of Great Western Sugar were estimated at $60 million by Robert R. Owen, a former Great Western president whom directors of the cooperative named as their president. Owen said the purchase price could range as high as $100 million depending on variables.

LUTTIG SELF-FEEDER

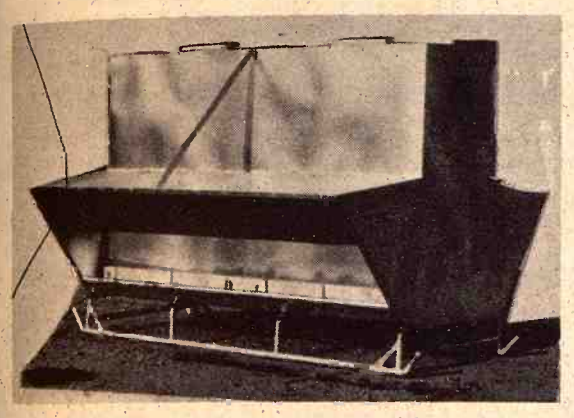

8, 12 & 16 foot sizes. Hold approx. 150, 250 & 350 bushels
All Welded — Will Not Leak

LUTTIG TRAILER COMPANY
Telephones: Office 535-2610 – Res. 535-2350
EMMETT, KANSAS

SELLING EVERY WEDNESDAY

WILSON LIVESTOCK AUCTION
SALINA, KANSAS
Sale Starts 1:00 p.m.

SEVERAL LOADS OF NEW CALVES
TO BE SOLD AT PRIVATE TREATY OR ON SHARES

60 Holstein-Angus-Cross steers 250 @ $115.00 ea.
80 Brahma-Holstein-Angus -Cross Steers 300 @ $125.00 ea.
120 Brahma-Holstein-Angus steers 350 @ $135.00 ea.
90 Brahma-Angus steers 500 @ $150.00 ea.

These calves are all pre-conditioned.

For Accurate Appraisal On Your Cattle,
Call The Sale Pavilion Or Lontie Wilson & Sons

The dark blue pavilion on old US 40 west
LONTIE WILSON Phone 913 823-6892
SALE BARN PHONE 827-5563

Auction SALE

Saturday, October 2
Starts 12 Noon — Lunch
At the Dodds farm, Southeast 85th St. and Ratner Road, or 5 mi. east of US 75 on Southeast 89th St., or ¾ mi. north of Disney Community Center. 15 min. drive from South Topeka, Ks.

CARS & TRUCKS
1958 Chevrolet ¾ ton pickup, metal bed, good rubber
1960 Chevrolet car, 4 door, V8, automatic
1949 Dodge 4 door sedan
1960 Rambler 4 door, automatic, for parts

MUCH MACHINERY
A-C Model C tractor
A-C Kub-Klipper mower
A-C lister; small hammermill; 5-sec. springtooth harrow; Int. 45 hay baler; Cross elevator; 5 tooth 1 horse garden plow; 2 wagons; walking plow; 3-sec. drag harrow.

LIVESTOCK
20 head Angus & Holstein cattle
Angus bull, 16 months old
Some cattle supplies

TOOLS
Good Sears chain saw; good Wards chain saw, and other tools.

MANY HOUSEHOLD GOODS AND SMALL APPLIANCES

Consigned by Charles Montfoort
Duncan Phyfe mahogany dining room set: table, buffet, 6 chairs; studio couch; fiberboard wardrobe end table and other items.

Also A Consignment of Small Machinery by Mrs. David Lutz

Mr. & Mrs. Ira Dodds
Route 2, Berryton, Ks.
Auct. Col. Ernest Arnold, Overbrook, 913 665-3100. Clerk: Kansas State Bank, Overbrook.

Tested Hampshire

HOG SALE

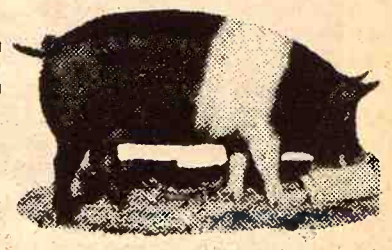

MONDAY NIGHT
OCTOBER 11
7:30 P.M.

Fairgrounds, Newton, Ks

25 Boars with days to 220, backfat probe and sonoray
20 Bred Gilts to farrow in November 30 Open Gilts
Littermates to our KSU and SENEK Test Station pigs sell.
For fact-filled catalog, write:

BALTHROP FARMS Peabody, Kansas 316 983-2786

FULLER-WILLIAMS
HAMPSHIRE PRODUCTION SALE

SATURDAY
OCT.
9
7:30 p.m.

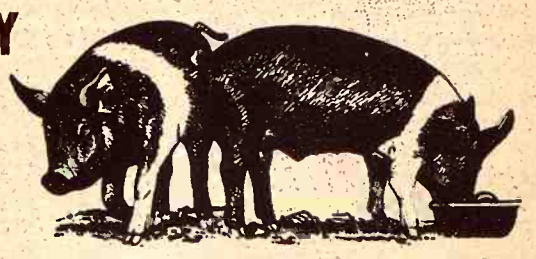

at the National Guard Armory in
EMPORIA, KANSAS

30 SERVICEABLE AGE BOARS
40 OPEN GILTS

Selling Nationally Known Bloodlines
State Fair Winners

SALE DAY PHONE 316 342-0457
Write Or Call For Catalog

KENNETH FULLER
Rt. 1 Emporia, Ks.
316 342-4267

R. J. WILLIAMS
Americus, Ks.
316 884-2462

Auction SALE

Saturday, October 2
Starts 9:00 a.m.
Due to the death of my husband I will sell at public auction at my home located in the northwest corner of Greenleaf, Ks., his antique collection items and some household goods he has collected for over 50 years.

Antiques & Collectors Items

Cast iron toys; horse shoes of all kinds; pictures and frames; ox shoes; bridle; bits.

Collars; harness; cast iron implement seats; wagon wheels; wood planes; old hand and garden tools; No. 3 dinner bell; a lot of small cow bells.

Bottle cappers; cherry pitters; apple peelers; apple corers; 2 leather trees with vise; harness rings; sad irons; match cover collection.

Bottle collection; old post cards; stone jars and jugs; fruit jars colored and dated; trunk; sausage stuffer; wash boards; old kerosene lamps; shoe lathe; Avon bottles.

Wooden kitchen utensils; rock & shell collection; books; collection of walking canes; bowls; dishes; vases; historical plate of Washington County; door knobs; 5 gal. cream cans.

Hitching post and weight; stone churn; iron kettles; scales; cuckoo clock; wood buckets; spittoon; a lot of insulators.

Also 1013 small misc. items.

HOUSEHOLD GOODS
8 piece dining room suite
2 piece living room suite
Small china closet; 3 section china closet; enclosed glass display case; TV trays.

Antique center table; Hoover tank type sweeper; 2 dressers with mirrors; parlor table; 2 beds, one is complete; New Home treadle type sewing machine; kitchen table and chairs; odd chairs; odd tables; kitchen cabinet.

Pots and pans and dishes; bedding; towels and linen.

Terms: Cash Day Of Sale

Mrs. Henry (Dutch) Kappelman

Auctioneers: Foster Kretz and J. T. Dickson

Clerk: Citizens National Bank, Greenleaf, Ks.

A Case man banks the difference between workpower and horsepower

case

FIND OUT NOW WHAT WE MEAN

Interest Waived
On NEW TRACTORS
To March 1, 1972
On USED TRACTORS
To January 1, 1972

Interest Waived
On COMBINES
New And Used
To April 1, 1972

There's a CASE Dealer Near You

Ellsworth
CHOITZ EQUIPMENT

Centralia
McBRATNEY IMPL. CO.

Marion
LONGHOFER SUPPLY

Linn
KUHLMAN MOTOR CO.

Chapman
JONES & KNOPP WA 2-3241

Salina
VAHSHOLTZ IMPL. CO.

Marysville
BRAUCHI BROTHERS

Farmers & Ranchers Livestock Commission Co., Inc

WEST ON OLD HWY. 40 — SALINA, KANS.

MONDAY
Hogs & Cattle

Hogs sell at 10:30 a.m. followed by our regular cattle sale as they are unloaded.

THURSDAY
Cattle Only

Selling starts at 11:00 a.m. Cattle will sell in the order they are consigned on the books.

KANSAS' 2ND LARGEST LIVESTOCK AUCTION

Electric sale shows average weight in lights.

Yard facilities for 5000 head.

Most modern, up-to-date auction facility with theatre type seats for 500.

Receipts for the week totaled 1790 cattle and 961 hogs, including 267 feeder pigs. Fat hog top Monday was $18.70. Stocker and Feeder cattle finding a good outlet to local and out of state buyers at 50¢ to $1.00 higher prices.

Following is a sampling of our consignments:

CATTLE

2 char strs, Salina	212 @ 47.00
1 blk str, Saline Co.	260 @ 44.00
5 wf strs, Lincoln	457 @ 40.20
10 wf strs, Assaria	577 @ 40.00
7 mixed strs, Salina	386 @ 40.00
5 wf strs, McPherson Co.	438 @ 39.80
5 wf strs, Assaria	425 @ 39.75
4 char strs, Saline Co.	395 @ 39.00
6 shthrn strs, Kanapolis	410 @ 38.75
14 mixed strs, Ellsworth	502 @ 38.10
4 wf strs, Larned	515 @ 37.75
4 blk strs, Wilson	412 @ 37.50
8 wf strs, Lincoln Co.	588 @ 36.50
4 mixed strs, Ames	535 @ 36.30
5 wf strs, McPherson Co.	589 @ 35.40
47 blk strs, Lost Springs	699 @ 34.60
12 wf strs, Carlton	783 @ 34.10
9 blk strs, Abilene	734 @ 34.00
34 blk strs, Ottawa Co.	705 @ 33.80
14 wf strs, Salina	676 @ 33.70
14 mixed strs, Salina	773 @ 33.60
158 mixed strs, Manhattan	765 @ 33.59
7 blk strs, Kipp	781 @ 33.50
35 blk strs, Lost Springs	807 @ 33.50
6 mixed strs, Denmark	682 @ 32.35
7 char strs, Holyrood	723 @ 33.30
45 wf strs, Gypsum	806 @ 33.25
29 wf strs, Oak Hill	826 @ 33.10
29 wf strs, Bennington	821 @ 33.00
1 wf str, Larned	605 @ 33.00
39 mixed strs, Conway	824 @ 33.00
12 blk strs, Holyrood	717 @ 32.90
10 mixed strs, Lincolnville	886 @ 32.55
5 blk strs, Lincoln	814 @ 32.30
42 blk strs, Salina	725 @ 32.00
36 blk strs, Minneapolis	783 @ 32.10
4 holst strs, Johns	588 @ 30.30
4 holst strs, Brookville	622 @ 29.90
32 holst strs, Ellsworth	931 @ 27.00
12 holst strs, Assaria	1256 @ 26.90
5 holst strs, Brookville	870 @ 26.90
8 holst strs, Assaria	1030 @ 26.70
3 holst strs, Oak Hill	803 @ 26.30
7 char hfrs, Salina	242 @ 41.00
6 wf hfrs, Wilson	326 @ 36.40
4 char hfrs, Salina	371 @ 35.80
5 blk hfrs, Salina	293 @ 35.50
4 wf hfrs, McPherson Co.	391 @ 34.75
7 wf hfrs, Assaria	410 @ 34.60
1 bwf hfr, Salina	265 @ 34.25
3 wf hfrs, Marysville	491 @ 34.00
5 blk hfrs, Minneapolis	313 @ 34.00
1 wf hfr, Assaria	410 @ 32.50
4 blk hfrs, Wells	447 @ 32.50
5 blk hfrs, Tescott	457 @ 33.20
7 blk hfrs, Canton	557 @ 32.20
3 mixed hfrs, Wilson	511 @ 32.20
7 blk hfrs, Canton	557 @ 32.20
1 blk hfr, Longford	360 @ 32.00
42 blk hfrs, Salina	725 @ 32.00
57 wf hfrs, Salina	679 @ 31.85
12 wf hfrs, Ellsworth	718 @ 31.80
29 mixed hfrs, Minneapolis	593 @ 31.70
9 blk hfrs, Gypsum	635 @ 31.70
3 wf hfrs, Salina	526 @ 31.70
24 mixed hfrs, Ellsworth	759 @ 31.50
7 mixed hfrs, Abilene	703 @ 31.60
30 mixed hfrs, Gupsum	793 @ 31.40
7 char hfrs, Ellsworth	756 @ 30.50
46 blk hfrs, Salina	710 @ 31.40
37 mixed hfrs,	684 @ 31.10
6 wf hfrs, Abilene	715 @ 30.80
8 blk hfrs, Ellsworth	744 @ 30.90
7 blk hfrs, Hillsboro	612 @ 30.80
25 blk hfrs, McPherson	619 @ 30.60
3 char hfrs, Holyrood	636 @ 30.30
2 wf hfrs, Geneso	600 @ 30.15
8 wf hfrs, Denmark	596 @ 29.60
2 red hfrs, McPherson Co.	662 @ 29.40
1 wf hfr, McPherson Co.	610 @ 29.30
4 wf hfrs, Wilson	596 @ 29.10
5 wf hfrs, Salina	811 @ 28.70
1 wf hfr, Marquette	675 @ 28.50
1 bwf hfr, Minneapolis	605 @ 28.50
1 wf hfr, Minneapolis	540 @ 28.30
1 holst cow, Durham	1475 @ 23.50
1 holst cow, Marquette	1255 @ 23.50
1 holst cow, Durham	1395 @ 23.20
1 holst cow, McPherson Co.	1340 @ 23.10
30 blk cows, Brookville	951 @ 23.00
1 holst cow, Salina	1100 @ 23.00
1 holst cow, Ellsworth	1180 @ 22.90
1 holst cow, Salina	1200 @ 22.60
1 red cow, Lindsborg	945 @ 22.60
1 red cow, Manchester	945 @ 22.50
7 blk cows, Salina	988 @ 22.45
1 swiss cow, Minneapolis	1125 @ 22.40
1 red cow, Salina	1120 @ 22.30
1 wf cow, Marion Co.	1075 @ 22.20
1 blk cow, Oakhill	1200 @ 22.00
1 bwf cow, Salina	1210 @ 22.00
1 wf cow, Ellinwood	985 @ 21.90
1 wf cow, Hope	930 @ 21.90
12 blk cows, Saline	907 @ 21.85
1 wf cow, Ellsworth	995 @ 21.80
1 wf cow, Aurora	920 @ 21.70
1 wf cow, Miltonvale	1095 @ 20.40
1 blk cow, Lincoln	1440 @ 21.40
1 holst cow. Lincoln	1440 @ 21.30
1 wf cow, Beverly	1025 @ 21.20
6 shthrn hfrs, Marquette	504 @ 30.60
8 mixed hfrs, Gypsum	935 @ 30.15
1 wf cow, Salina	1170 @ 20.50
1 wf cow, Miltonvale	1095 @ 20.40
1 bwf cow, Lincoln	1240 @ 20.20
1 bwf cow, Roxburg	895 @ 20.10
1 wf cow, Niles	895 @ 19.80
1 wf cow, Miltonvale	1000 @ 19.50
1 blk cow, Salina	865 @ 19.30
1 wf bull, Ellsworth	1545 @ 26.50
1 wf bull, Brookville	1660 @ 26.30
1 blk bull, Hillsboro	1235 @ 26.00
1 blk bull, Bavaria	1230 @ 25.90
1 holst bull, Salina	1215 @ 25.70

HOGS

13 mixed hogs, Minneapolis	225 @ 18.70
14 mixed hogs, Kanapolis	232 @ 18.70
20 white hogs, Hope	226 @ 18.70
13 mixed hogs, Ellsworth	220 @ 18.70
15 mixed hogs, Beverly	225 @ 18.60
8 mixed hogs, Marquette	214 @ 18.60
7 mixed hogs, Culver	217 @ 18.60
17 mixed hogs, Wells	221 @ 18.55
7 mixed hogs, Gypsum	223 @ 18.50
22 mixed hogs, Bridgeport	210 @ 18.50
12 mixed hogs, Salina	210 @ 18.45
1 spot sow, Salina	300 @ 16.40
4 mixed sows, Hosington	376 @ 15.90
4 white sows, Salina	403 @ 15.60
3 hamp sows, Tescott	418 @ 15.60
4 white sows, Salina	403 @ 15.60
3 mixed sows, Bennington	352 @ 15.50
7 white sows, Genese	482 @ 15.10
1 spot boar, Abilene	265 @ 15.75
1 blk boar, Bennington	395 @ 13.00
1 white boar, Minneapolis	530 @ 12.90
17 red pigs, Abilene	@ 17.50
25 mixed pigs, Delphos	@ 16.00
16 white pigs, Wilson	@ 14.50
13 mixed pigs, Kanapolis	@ 14.00
20 white pigs, Oakhill	@ 12.00
10 mixed pigs, Gypsum	@ 11.75
20 white pigs, Wakefield	@ 10.25
8 hamp pigs, Scottsville	@ 10.50

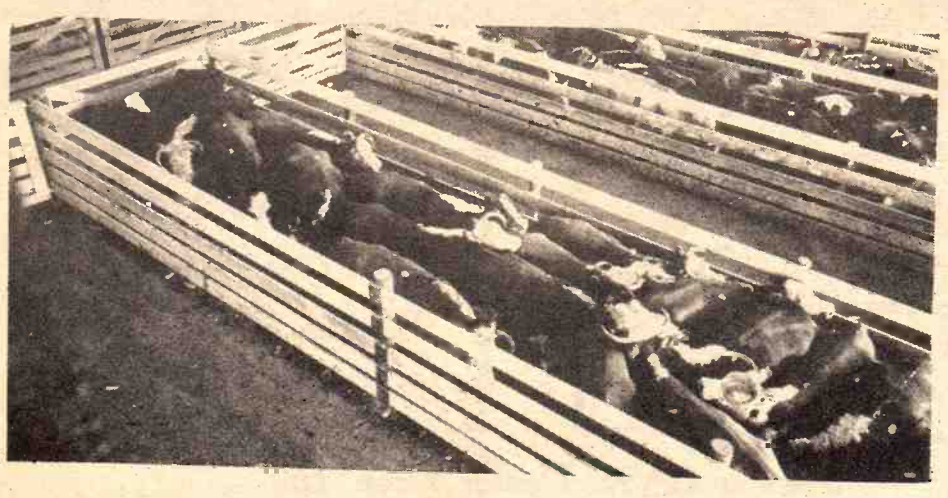

CERTIFIED

FOR INFORMATION OR ESTIMATES

LAURENCE CLEMENCE
Abilene ..... Phone CO 3-3091

MERRILL CHRISTIANSEN
Durham ..... Phone 732-3371

BOB MUIR
Salina ..... Phone TA 3-2963

MARKET REPORTS
Radio Station KSAL, Salina
6:45 a.m., Every
Monday, Wednesday & Friday
KFRM
6:55 a.m. Mon. through Fri.

THE LIVESTOCK AUCTION MARKET
With ACTION

Barn Phone
913 TA 5-0211 Salina, Kansas

on Co., Inc
A, KANS.

THURSDAY
Cattle Only

elling starts at 11:00 a.m. Cattle sell in the order they are consign- n the books.

Salina	1120 @
Marion Co.	1075 @
Oakhill	1200 @
Salina	1210 @
Ellinwood	985 @
Hope	930 @
ws, Saline	907 @
Ellsworth	995 @
Aurora	920 @
Miltonvale	1095 @
Lincoln	1440 @
w. Lincoln	1440 @
Beverly	1025 @
hfrs, Marquette	504 @
hfrs, Gypsum	935 @
Salina	1170 @
Miltonvale	1095 @
w, Lincoln	1240 @
w, Roxburg	895 @
Niles	895 @
Miltonvale	1000 @
v, Salina	865 @
Ellsworth	1545 @
Brookville	1660 @
ll, Hillsboro	1235 @
ll, Bavaria	1230 @
ull, Salina	1215 @

HOGS

d hogs, Minneapolis	225 @
d hogs, Kanapolis	232 @
e hogs, Hope	226 @
d hogs, Ellsworth	220 @
d hogs, Beverly	225 @
hogs, Marquette	214 @
hogs, Culver	217 @
d hogs, Wells	221 @
hogs, Gypsum	223 @
d hogs, Bridgeport	210 @
d hogs, Salina	210 @
ow, Salina	300 @
sows, Hosington	376 @
sows, Salina	403 @
sows, Tescott	418 @
sows, Salina	403 @
sows, Bennington	352 @
sows, Genese	482 @
oar, Abilene	265 @
oar, Bennington	395 @
e boar, Minneapolis	530 @
pigs, Abilene	
ed pigs, Delphos	
te pigs, Wilson	
ed pigs, Kanapolis	
te pigs, Oakhill	
ed pigs, Gypsum	
te pigs, Wakefield	
p pigs, Scottsville	

THE LIVESTOCK AUCTION MARKET
With ACTION

Barn Phone
913 TA 5-0211 Salina, Kansas

GRASS & GRAIN

CLASSIFIED ADVERTISING

RATES: 7¢ a word. $1 minimum for one week. DISCOUNTS: (with cash orders only) deduct 10% if ad runs 2 weeks. Deduct 25% if ad runs 4 weeks. REFUNDS: you may collect a refund at the Ag Press office for any unused amount paid if an ad is cancelled. CLASSIFIED DISPLAY: (boxed ads) $2.10 a column inch. CASH: ads not accompanied by cash have a 25-cent billing charge added.
Mail To: Ag Press - P.O. Box 1009 - 1207 Moro - Manhattan, Kansas 66502 - JE 9-7558

Notices

WELL DRILLING
Irrigation, stock and home gravel packed wells. Test holes, plastic and metal casings in any formation. New air rotary equipment.
BLUE VALLEY DRILLING
GERALD STRADER
Blue Rapids, Kansas 66441
Phone Collect
913/226-7353

OIL FIELD EQUIPMENT
BOUGHT & SOLD
Sucker rods • Structural pipe for Fencing
SHAMROCK SUPPLY
Paul Bandy
Yard on Highway 56, Galva
Phone Canton 316/628-4417
Phone Galva 316/654-2732

MEMORIALS

MONUMENTS
Stones designed and cut by experienced craftsmen in our own plant.
Rundle Monument Co.
Harlan Rundle, Owner
Office & Display
4th & Grant
ME 2-2323
CLAY CENTER
BARRE GUILD

LAND IMPROVEMENT

MEMBER KCCA AND LICA

Ponds • Terraces • Grading
Waterways • Clearing
Land Leveling
ROGGENDORFF CONST., INC.
Phone 913-539-3984
1630 OSAGE - MANHATTAN

DAIRY SUPPLIES

WAMEGO
DAIRY SUPPLY
Your authorized dealer for:
• DeLAVAL milkers
• CLAY push-button eqpt.
• MUELLER Bulk Tanks
Stores and Service from
Wamego & Sabetha, Kansas
For Free Estimates Call:
WAMEGO 456-7200 or
SABETHA AV 4-2958

Zero
CONCORD MILKERS
BULK TANKS
Sales & Service
Your Authorized Dealer
HAVERKAMP
REFRIGERATION
Centralia, Ks. 913 857-3946

DeLAVAL DAIRY EQUIPMENT
Clay Farm Equipment
Mueller Bulk Tanks
Service & Repairs
for most dairy equipment
JOE McCLURE
Ph. 229-5284 Alta Vista

AUCTIONEERING

BOB WILSON
Auctioneering
Real Estate
All types sales
Ph. 494-2552
or 776-9061
Box 118-St. George, Ks.

LAWRENCE E. WELTER
AUCTIONEER
REAL ESTATE SALESMAN
Your Sale Solicited
Large or Small
EAST HIGHWAY US 24
MANHATTAN PR 8-3455
Real Estate
And General Sales

JIM HOOBLER
AUCTIONEER
Farm — General — Household
Large or Small
776-5964
or
456-7553
Route 3 • Manhattan, Kansas

Livestock

Nationally Accredited
SPF
On Farm Tested
BOARS AND GILTS

220 Lb. Herd Average

Breed	Days	L.E.	B.F.
Duroc —	157	5.75	.87
Hampshire —	183	5.67	.81
Yorkshire —	163	5.18	.99

Harvey Herrs
Phone 913 348-2252
LINN, KANSAS 66953

FOR SALE
PUREBRED POLLED
SHORTHORN BULLS
Serviceable Age
Leonard E. Bigham
FRANKFORT, KANSAS

For Sale
SPF Open Gilts
Purebred Duroc & crossbred Hamp & Duroc gilts, ready to breed. Validated & Brucellosis free.
CLINTON & BUTCH HARRIS
Circleville Phone 924-2543
SOLDIER, KANSAS

Hampshire Boars
JAN. FEB. & MARCH
FARROWED
We have half brothers to our record barrow at last Senek test with cut out of 1.94 gain, 30.4 length, 1.19 B.F., 8.1 loin eye ham & loin 46.40, yield 72.8 Also top indexing & top selling pen of boars.
Dean Funston
Phone 913-598-2467
ABILENE, KANSAS

CHAROLAIS
FOR SALE
Many outstanding percentage and purebred breeding age bulls from proven performance producing cattle which are sons of Belphegor, Bingo and Yates.
Excellent choices for your needs. Guaranteed breeders.
McFADDEN BROS.
Phone 913 485-2688
RILEY, KANSAS

For Sale
Registered SPF Duroc, Yorkshire and Hampshire boars, open and bred gilts. Some are half brothers to the fastest gaining boar to complete the test at the SENEK Test Station, gaining 2.59 pounds per day. Commercial breeder prices. Will deliver. Guaranteed satisfaction. Hayes Beck & Sons, Route 1, Junction City, Phone 238-6064

HORSES & TACK wanted, any kind. Please write Glenn Allison, Minneapolis, Ks. SB33

ON-FARM TESTED
KANSAS PORK PRODUCERS COUNCIL

NATIONALLY ACCREDITED SPF registered Yorkshire boars and gilts. Loineyes up to 5.95 and backfat down to .54.
Floyd Meyer
PALMER, KANSAS
Phone 913 Palmer 1905

Selling At Auction
70 HEAD REGISTERED
POLLED HEREFORDS
13 bulls, 27 bred heifers, 8 open heifers and 11 cows with calves.
MONDAY, OCTOBER 11
1:00 P.M.
Valley Hereford Farm
Goff, Kansas — Two miles west of town on Hwy. 9
CARL FUNK, OWNER

CLUB CALF SALE
7th Annual
Hawkinson - Fagerberg - Olson
SATURDAY, OCT. 30
12:30 Noon
Manhattan, Ks. Sale Barn
170 Head
Of Club Calves
All Breeds
Steers & Registered Heifers

DUROC BOARS
& open gilts, January farrowed Large selection, top quality. Figures on boars. Nationally accredited SPF.
Phone 913 238-4382 or 238-7743 or write
FRED GERMANN
Dwight, Kansas

PCA money finances cattle operations for hundreds of stockmen in this area.
Call OWEN DUER
913 - 776-7061
MANHATTAN, KANS.

For Sale
30 Charolais-cross cows to calf in October & Nov. $325
20 Charolais-cross heifers with July & August calves at side, open $350
Twelve ¾ Charolais with calves $400
Four ⅞ Charolais with calves $500
Good cows with good breeding.
Bailey
Charolais Ranch
Larry Bailey
Route 1 913 459-2279
MORRILL, KANSAS

REGISTERED Spotted & Yorkshire boars, ½ brothers to our test station entries at KSU & Senek. Out of large litters, priced reasonable. Leslie Lindquist & Charles Korte, Waterville, phone 913-785-2358. sb32

CHAROLAIS BULLS — Purebred ½ French. Performance tested. These are half brothers to our high gaining 5¼ lb. average day gain per 140 days. Paul Mannel, Lincoln, Ks., Ph. 913 524-4507 evenings. SB31

REGISTERED Spotted & Yorkshire open Gilts, ½ sisters to our test station entries at KSU & Senek. Out of large litters, priced reasonable. Leslie Lindquist & Charles Korte, Waterville, phone 913-785-2358. sb32

40 HOLSTEIN heifers, 400-700 lbs., sell any number, head or pound. 18 mo. reg. Holstein bull. Perry Cook, Meriden, Ks., Phone 913 484-2272. x33

CROSSBRED GILTS
FOR LEASE
Gilts are 3-way cross from Duroc-York sows crossed on a Chester boar. These gilts are litter mates and half sisters to the Grand Champion Barrow at 1971 Kansas State Fair; other barrows of the same mating placed 4th and 5th in crossbred classes; also a 6th place carcass in the Kansas State Fair Barrow Performance Class. Large, heavy-muscled, growthy gilts. We have herds out on lease. Your inquiries are welcome.
WRIGHT-WAY
PORK PRODUCERS
Manhattan, Ks. 913 539-3497

FOR SALE — Duroc & Hamp boars, open gilts. Call collect Art & Gail Roepke, Waterville, Ks. Phone 913 785-2765 or 785-2766. SB35

HOLSTEINS — Want to buy large Holstein springers for export. Paul W. Rolfsmeier, Seward, Nebr. Ph. 402-643-6143. SB33

FOR SALE — Nationally accredited Hamp and York-Hamp open gilts. Galen F. Wietharn, Axtell, Ks. 913 736-2777. x31

SWISS AND Swiss-Charolais service age bulls. Also yearling Simmental bulls. John Lust, R2, Iola, Ks. Phone La Harpe J62. x31

FOR SALE — Registered open York gilts. Also York, Hams & Duroc cross open gilts. These are sired from LLL-9 Lauer's Gray 72-10-594-373; also have some reg. York boars available soon from same sire. Clarence Schultejans, Kelly, Ks., Phone Seneca 336-3294. SB32

FOR SALE — Beautiful palomino mare, good with cattle & drives single. L. Duff, 421 E. 16th, Concordia, Ks. x31

CHAROLAIS BULLS, purebred and percentage, 8 to 18 months, fertility tested. Zeckser Charolais, Alma, Ks. Phone 913 765-3628. SB35

FOR SALE — Holstein springer heifers, start calving Sept. 12. Harold Bargmann, Bremen, Ks., Phone 913 744-2890. x31

NATIONALLY ACCREDITED SPF Yorkshire & Hampshire serviceable aged boars. Sam or Jon Thole, Marion, Ks. 316 382-2994. x31

FOR SALE — Breeding age Charolais bulls & heifers, excellent quality. York's Charolais Farm, Dwight, Ks., Phone 482-3267. x33

NOTICE — All NFO members in the G&G area — There will be a feeder cattle sale at the Green, Ks. collection point on Wednesday, Oct. 6. The pricing meeting will be Monday, Oct. 4th at 8:00 p.m. at the point. SB31

FOR SALE — Registered Angus bulls and 4-H or FFA heifers. Bandolier & Maximilian breeding. Some heifers by Malpas of Bar out of Lafayette of Wye. Flying K Ranch, Route 2, Concordia, Ks. 66901. Phone 913 243-1460 after 5:30 or on weekends. x33

FOR SALE — Reg. 6 year old Appaloosa mare, bay color. Excellent kids or ladies horse. Alma 913 765-3518 evenings. x31

FINANCING AVAILABLE on DAIRY COWS — If you wish to start a new dairy or expand your present one, we have for your selection 250 head of Holstein fresh & springer cows and heifers. Also Jersey & Guernsey. Buy where every cow and heifer is guaranteed sound when they freshen. W. G. Wiebe, Summerfield. Kansas, Phone 913 244-7625. tf

FOR SALE — Beef cross calves We will have 500 head of calves at our barns every weekend, 4 weeks to 400 lbs. Also Holstein bull. Heifer calves. All triple vac. W. G. Wiebe, Summerfield. Kansas 913 244-7625. tf

HOLSTEIN BULLS & heifers. Also crossbred & weaned calves. Dwight Rhodes, Clifton, Ks. 913 455-3407. SB34

FOR SALE — Reg. Shorthorn bulls 12 to 24 months. Reds and roans. Big long bodied type. Ph. 427-4513, Glenn E. Lacy, Miltonvale, Ks. x32

FOR SALE — Nice group of purebred Hampshire boars sired by top selling boar at K-State testing station .Roth Bros., Green, Ks. 913 944-2237. SB33

15 HOLSTEIN heifers for sale. Fresh right away. Leonard Travelute, Waterville, Ks. 913 785-2526 or 785-2136. SB31

DUROC BOARS — Nationally accredited SPF, registered, fast gainers, serviceable age. Harold Brumm, Rt. 3, Junction City, Ks. Phone 913 238-7258. x33

FOR SALE — 50 head of good stock cows, 20 blk., 30 wf. Some have calves, others will calve soon. Phone 913 761-2366. SB31

FOR SALE — Duroc boars, serviceable age. James Herredsberg, Phone 913 389-2735, Lebanon, Kansas. x31

200 HEAD of open and bred Holstein heifers, 300 to 900 lbs. W. G. Wiebe, 913 244-7625, Summerfield, Kansas. tf

CHAROLAIS BULLS of excellent choices of percentage and purebred. Guaranteed breeders. McFadden Bros., Riley, Kansas, phone 913 485-2688. x31

WOOD SHAVINGS for sale at all times. Nelson Manhattan Hatchery, Manhattan, Ks., Ph. 913 778-3412. SBTF

20 GRADE Holstein heifers to freshen in Sept. and Oct. DHIA records on dams. Price $400. Eldean Banshan, Steele City, Nebr. Phone 442-2531. x32

FOR SALE — Large type Registered Angus bulls two years old, guaranteed breeders. Black Arabian saddle mare, well broke. Good cattle horse. Rottman & Sons, Pawnee City, Neb. Phone 852-7881. x32

2 REGISTERED Holstein cows, just fresh, $425 & $550. Roger Nauerth, 913 539-1434, Manhattan, Kansas. SB34

CORRIEDALE RAMS, one 3-yr., one yearling, real good, $50 each. Roland Grogger, Solomon, Ks. 913 655-3417. x31

REG. HAMPSHIRE serviceable age boars and open gilts. Good individuals from top bloodlines. Herman Dohl, Sylvan Grove, 913 526-4903. SB34

FOR SALE — 90 head crossbred pigs, castrated, average wt. 40 lbs. Alfred Rombeck, Beattie, Ks. Phone 353-2272. x31

FOR SALE — Polled ¾ and ⅞ Charolais heifers & cows, recorded, good quality & breeding. Walter Lundberg, Rt. 1, Gypsum, Ks. 67448. Phone Roxbury Ks. 3020. x32

HORSES WANTED — I need horses and tack of all kinds. Write Glenn Allison, Minneapolis, Ks. Rt. 2, no phone. x34

WILL SELL 50 Hereford heifer calves, app. 400 lbs., at North Central Feeder Calf Sale, Oct. 8. K-Bar Ranch, Randolph, Ks. SB31

REGISTERED ANGUS bulls 21 months old. Eldon Umscheid, St. George, Ks., Phone 456-2372. x32

HEREFORDS — 16 good young cows available October 28 (after current calves weaned), certified pregnant to have second calves next spring, $240 each. Proven 5 year old registered Real Silver bull, $575. Choice of two registered Onward bull calves, $275 for one, $525 for two. Byers Ranch, Emmett, 913 535-2325. SB32

FOR SALE — Purebred Charolais bulls, performance tested & fertility tested. Blue River Hills Charolais, Rt. 4, Manhattan, Ks. Gordon Webb, mgr., phone Riley 485-2566. x34

FOR SALE — Registered Angus bulls, sired by a ton bull, bred by Kansas State University. Enos Honeycutt, Blue Rapids, Kansas. x34

FOR SALE — Lightweight green steer & heifer calves for immediate delivery. Calves will weigh 350 to 425 lbs. For information phone Harlan Jensen, Rt. 2, Concordia, Kansas, 913 243-2581. SBTF

FOR SALE — Serviceable age Duroc boars with individual figures. Sleichter Duroc Farm, Abilene, Ks., Phone 913 263-1908 or 913 263-1898. x32

FOR SALE — Sheep bunks. Elvin Thaes, Phone 765-3440, Alma, Kansas. x32

3-YR. OLD grey gelding for sale. This registered gelding would make an excellent ranch horse. Max Stowell, Manhattan, Ks., 913-776-5611. sb31

FOR SALE: 45 Hereford and Angus cows. 27 calves on the ground. Some are early summer calves. Balance of cows are bred for fall and early winter calves. Roger McNally, Havensville, Ks. 913-948-2805. sb31

FOR SALE: Choice Hamp-York cross bred gilts. Richard E. Schoen, ph. 913-526-3400, Sylvan Grove, Ks. 67481. x31

REGISTERED Two year old Quarter filly. Broke to ride. Daughter of Smutty Bill Jr. Registered six year old mare, broke to ride. Dam of the above filly and has an outstanding 1971 stud colt sired by Three Flints to inspect. Ph. Alta Vista, Ks., after 6 p.m. 913-229-6478. x32

FOR SALE: Good purebred Duroc boars, serviceable age. Robert Area, 2 miles west and 1¼ miles south of St. Marys, Kans. x32

FOR SALE — Simmental x Hereford bulls, 6 mo. to serviceable age. Vern Claussen Sr., Alma, Ks. 913 765-3466. x31

Poultry

WANTED — Custom poultry dressing. May we help you? Jones Poultry, White City, Ks. Phone 349-2388. SB32

Feed & Seed

TRITICALE

Lucky Jack Brand — Select SN 208 Triticale. The only variety without winter kill last season.

See story and complete ad in last week's Grass & Grain (9-14-71). Now that we are getting some rain, buy your seed now and be ready to plant. Can be planted later than wheat. tion.

HOWARD OMAN
600 S. Seth Child 913-539-1038
MANHATTAN, KS. 66502

CUSTOM PELLETING
Grain Banking

Page's Feed — Bulk Delivery
Animal Health Products

MANHATTAN MILLING CO.
Manhattan, Ks. 778-3217

TRITICALE

Lucky Jack brand select SN208 Triticale. The only variety with out winter kill last season. Nationally acclaimed as the best on the High Plains. Seed available now.

Kermit or H. E. Karns
Phone 913 924-2247
CIRCLEVILLE, KANSAS

Want To Buy

Weeping Lovegrass Seed. — Growers, send samples. Highest prices paid. Phone collect or write.

DOUGLASS W. KING CO.
P.O. Box 20320
SAN ANTONIO, TEX. 78286

Phone 512 661-4191
Nights: 512 735-0305

Seed Wheat For Sale

- Registered Eagle
- Certified Sturdy & Triumph 64
- Affidavit Parker
  Satanta
  Scout 66
  Triumph 64

Johnson's Elevator
Assaria, Ks. 913 667-2125
ROD DIEHL, MGR.

RIDE 'EM HIGH feed for horses. Product of Key Milling Co., Clay Center, Kans., Phone ME 2-2141. SBTF

KEY RABBIT Mini Pellets for fast gains, no waste. Key Milling Co., Clay Center, Kansas, ME 2-2141. TF

Triticale No. 203

Winter Hardy
Discount on 20 bushels or more
Call or write —

WAYNE D. STUCKY
Route 2 316 345-2564
MOUNDRIDGE, KS. 67107

MARTIN J. STUCKY
Route 1 316 345-8190
MOUNDRIDGE, KS. 67107

FOR SALE — Balboa Rye, brome grass, state tested. Ph. 316 726-5654, Harold Heymann, Burns, Ks. 66840. x31

FOR SALE — 6000 bales of brome hay. Clinton Harris, Soldier, Ks., Phone Circleville 924-2543. SB31

TROPHY WINNERS at Tri-County Fair: Registered Eagle, replacement for Scout. Certified Palo Duro, soil borne mosaic resistant. Select Sturdy, semi-dwarf, exceptional grazing and standability. Bagged or bulk, cleaned & treated. Clark Borth, Little River ,Ks. Phone 316 897-6645. SB32

ALFALFA SEED for sale, excellent quality, 99% purity, over 90% germination. Kansas Common or Cody, 30c and 40c. Ed Streckfus, Route 3, Salina, Ks., Phone 913 823-2706. x33

FOR SALE — Triticale Variety 203, germ. 95. Also Triumph 64 wheat, germination 98. Harold Bargmann, Bremen, Ks., Phone 913 744-2890. x31

SCOUT 66 seed wheat, recently from registered seed. L. J. Franz, Emmett, Ks. 913 535-2582 or 2581. SB35

FOR SALE — Chanute wheat seed. Tom Steinberger, phone 913-456-7215, Wamego. sb31

FOR SALE — Balboa rye seed, state tested. Dale Miller, Milford, Ks., Phone 913 238-7354. x32

FOR SALE — Certified Triumph 64 seed wheat, germination 94% Will winter. Barley seed, germiniation 94%. Albert Kientz, Wamego, Ks., Phone 913-456-9831. x32

FOR SALE — Sturdy, Scout Shawnee seed wheat. State germ test. Dean Constable, ph. 913-785-2730, Randolph, Ks. x32

RECLEANED SHAWNEE seed wheat. George Visser, ph. 913-485-2578, Riley, Kans. x32

FOR SALE — Registered Porker wheat seed, $3.00 per bushel bag. Agronomy Department, Waters Hall, KSU, Manhattan, Ks., phone 913-532-6111. sb31

FOR SALE — Sturdy seed wheat. Paul Inslev, Rt. 3, Junction City. Phone 238-6992. SB31

BROME SEED 20c per pound. Phone 913 776-8104. SB32

Automotive

Cars & Trucks

1955 Ford F-350 with bed and stock racks
1948 Chevrolet 2-ton truck with stock racks, grain bed & hoist
1965 Falcon station wagon
1965 Mustang convertible
1965 Chevrolet Nova II tudor hardtop
1971 Maverick tudor, mileage 4000

BIG DISCOUNT ON
New 11' Excel camper

FORD SALES & SERVICE
Stenberg Motors

Ph. 446-3532, Clyde, Ks. 66938

TRUCK TIRES RECAPPED

Most All Standard Sizes
New Tires, Too.

HERCULES
776-9453 610 N.3rd
MANHATTAN, KANS.

FOR SALE — 15 car tires, size 14", for $175. Jack Quinn, 908 Lincoln, Wamego. x31

Truck Center For Central Kansas

1971 Ford XLT F100, radio, heater, air conditioned, PS, 360 V8, 2-tone paint .. $3895
1970 Ranchero 500, 351 V8, 4-speed, radio & heater .. $1995
1968 Ford ½ ton, 6 cyl., 4 spd. $1595
1967 Jeep pickup, 4 wheel drive, V8, 4 speed $1295
1967 Dodge ½ ton, V8 .. $1395
15 New Pickups In Stock
1968 Ford F-600, 300 cu. inch 6 cyl., radio, 4 speed, 2 speed, 825 rubber $3000

15 New Pickups In Stock
ALSO A LARGE SELECTION OF BRONCOS, VANS AND RANCHEROS

Long-McArthur, Inc.
Ford-Lincoln-Mercury
340 N. Santa Fe Salina, Kans.
913 823-2237

Largest Antique Auto Parts Store In The Midwest

USED CARS

57 Chev. 4 dr.	$165
61 Buick 4 dr.	$225
58 Chev. 4 dr.	$175
61 Olds 4 door	$445
62 Chev 4 dr.	$175
61 Chev. SW	$195
62 Olds SW	$225
61 Rambler SW	$185
58 Olds 4 door	$195
57 Olds 2 door	$225
62 Ply station wagon	$265
61 Chev. 4 door	$125
63 Ford 4 door	$195
61 Chev. SW	$395
52 Chevy pickup	$195
59 Ford 2 door	$175
59 Plymouth 4 door	$155
62 Ford 4 door	$225
55 Ford pickup	$395
59 Chev. 4 door	$110
54 Chevy pickup	$425
62 Chevy 4 door	$225
63 Ford CWN	$295
58 IHC pickup	$295
49 Dodge Coupe	$195

Announcing that "Easy Jack" Auto repair shop is now open. Also, effective 1 September 1971, "Easy Jack" expanded his line of automobile parts from the present antique line of 1941 and older, to include parts for 1966 and older cars. Also, "Easy Jack" will pick up and purchase your old junk or abandoned cars. Call "Easy Jack" first, for complete automobile service.

55 Olds 4 door	$185
48 Dodge coupe	$185
51 Chevy pickup	$325
59 Ford 4 door	$165
48 Dodge 4 door	$225
58 Chevy 4 door	$145
60 Ranchero pickup	$295
58 Chevy 4 door	175
56 Lincoln 4 door	295
59 Chrysler 4 door	245
53 Ford 4 door	165
61 Chevy 2 door	265
61 Dodge 4 door	165
55 Ford pickup	295
64 Ford 2 door	295
53 Chevy 4 door	145
56 Chevy 2 door	195
61 Rambler SW	110
52 Hudson 4 door	295
56 Buick 2 door	185
65 Chrysler 4 door	1295
29 Model A coupe	995
57 Metro van	495
65 Corvair 2 door	175
50 Ford 1½T truck	395
57 Buick 4 door	100

— Several Hundred Others —

Largest Selection Of Older Cars To Choose From In The Area

NO FINANCE CHARGES

20% Discount for CASH on 1942 to 1966 Models
Hours 8:30 a.m. to 8:00 p.m.

"Easy Jack"
"The Walking Man's Friend"

JUNCTION CITY, KANSAS
6 mi. west on I-70 at Milepost No. 290, the Milford Lake exit.)
Phone 238-7541

FOR SALE — 1951 Dodge 1½ ton, 2 speed, grain bed & hoist. 1942 Dodge 1½ ton, SWB, grain bed and stock racks. 1952 Dodge ½ ton pickup. Ph. 913 987-5412, Chas. Homolka, Munden, Ks. x31

1962 INTERNATIONAL Scout pickup, 4 cyl., 3 speed, extra good condition. James M. Schur, Culver, Ks. 67435, Ph. 283-4353. SB32

PERMANENT ANTI-FREEZE

Full Strength
Top Quality

1 Gal. Can
$1.29

Bulk, Your Cans
Gal. $1.10

REX'S OK TIRE STORE
1003 N. Third St.
MANHATTAN, KS.

CHEVROLET

See The Truck People In Belleville

1968 Chevrolet diesel, V6, LWB, 150" CT, New Way tandem tag axle, 5 sp., 2 sp., good condition $6750
1965 Chevrolet 80 Series, 427 V8, tandem, tag axle tractor, 5 spd., 2 sp., 10:00x10 tires, straight air brakes, PS $3250
1964 Chevrolet tandem tag axle, 13' gravel dump box, 409 V8, 5 speed, 2 speed, 10:00 tires, cast spoke wheels, power steering $2750
1964 Chevrolet, LWB, 2 ton, 6 cyl., 4 sp., 2 sp., 8:25 tires, new 15½' grain box, underbody hoist $2995
1964 V200 International 549 V8 engine, 8-speed Roadranger, single axle tractor, good 10:00 x20 tires $2250
1964 Ford COE, 102" CA, V-8, 4-spd., 2-spd., 825 tires, 15½' box & hoist $3250
1963 Chevrolet ½ ton, SWB, 6 cyl., 3 speed, narrow box, extra nice $745
1962 International 1600 LWB, V8, 4 speed, 2 speed, 16' fold down grain box and underbody hoist, 825 tires, extra good $2495
1951 Chevrolet ½ ton, 4-spd. $95
1950 Dodge 1 ton with dual wheels, 4 spd. transmission, has a 7x8 grain box with stock rack & underbody hoist Like new condition $595

NEW TRUCKS
We have a large inventory, ready for delivery, of new trucks, ½T pickups to single & tandem diesel tractors.

Melton Motor Co., Inc.
16th & M Streets 913 527-2201
BELLEVILLE

We Have The Trucks

1971 Ford ½ ton, LWB, 3 spd., 6 cyl., 6000 miles, like new. No trade price $2295
1968 Dodge ½ ton, V8, 3-speed, good clean low mileage truck
1967 Ford ½ ton, V8, 4 speed
1961 Chevrolet 1½ ton, 6 cyl., 4 speed, 11' bed, grain sides & stock rack, no hoist
1966 Chevrolet ½ ton, 6 cyl., 4-speed, long wide bed

Call Melvin Buxman collect and he'll be happy to come out and look at your truck or car. Just call Melvin at 825-5431.

Jim Sullivan Chevrolet
239 N. Santa Fe
Phone 913 825-5431

CHEVROLET CHEVROLET

SALINA, KANSAS

International Travelall Demonstrator

Tops For Trailer Towing
1970 & 1971
COMPANY
DEMONSTRATORS

All colors, specifications, and options available. Excellent travel and trailer towing vehicles.

International Trucks
Parts — Sales — Service

500 E. 10th

913 235-8711

TOPEKA, KANSAS

Trucks

1968 Chevy ½ ton, 6 cyl., 4 sp., less than 20,000 mi. .. $1[illegible]
1970 IHC ½ ton V8, automatic ..... $2[illegible]
1969 IHC ½ ton V8, automatic, air conditioning ..... $2[illegible]
1966 Chevy ½ ton, V8, 4 spd. ..... $1[illegible]
1965 Jeep 4 wheel drive pickup, power steering & brakes ..... $1[illegible]
1960 Chevrolet ½ ton, 4 speed ..... $[illegible]
1950 Chev. 1 ton, 8' grain box, good mechanically ..... $[illegible]
1960 4000 GMC V6, 5 sp. 2-sp., 15½' Giant bed, new Swarts hoist ..... $[illegible]
1949 IH K5, bed & hoist, solid old truck ..... $[illegible]
1953 GMC 2 ton, bed & hoist ..... $[illegible]
Set of fold down racks for 16' Giant bed ..... $[illegible]
1966 7000 Chev. twin screw, 4 speed aux., V401 engine, power steering ..... $[illegible]
1966 V200 tractor, V478, 5 spd., 23,000 lb. 2 spd., major overhaul on engine. Cleanest of around ..... $[illegible]
1965 Ford XL hardtop, 390 V8, automatic ..... $[illegible]

SEE US FOR ALL YOUR TRUCK NEEDS — NEW OR USED.

Cloud County
TRUCK & TRACTOR

Phone 913 243-1840

CONCORDIA, KANS.

SKAGGS
Lincoln-Mercury Inc.
307 N. 3rd — MANHATTAN

New Car Showing
COME IN — SEE THE NEW

1972 Lincolns and Mercurys

MAKE THE DAY OF THE CAT
YOUR
YEAR OF THE CAT

Skaggs
Lincoln-Mercury
307 N. 3rd 913 778-3[illegible]
MANHATTAN, KANSAS

FOR SALE — 1966 Chevrolet Biscayne 4 door sedan, 6 cyl., [illegible] speed, good tires and good general condition. Call Max Burkman, Manhattan, Ks. [illegible] 776-7409 after 6 p.m.

FOR SALE — 3 Universal Jeeps, 5 Army 2 wheeled trailers, 2 3-wheeled Mailsters, 19[illegible] Model A Ford, needs body. Manuel's Garage, Brookville, Kansas. x32

FOR SALE — 1948 S6 Ford truck, 2½ ton, 14' box. 913 948-3187, Havensville. SB[illegible]

FOR SALE — 2 1964 Chevrolet tandem trucks, 327 V8, 2 spd., 5 spd., 20' Knapheide beds, hoists and racks. James L. Chaput, Miltonvale, Ks. 913 427-5900. SB[illegible]

Take Your Pick

1970 Ford Ranger ½ ton pickup with 8' bed, V8 engine, automatic transmission, radio, heater and other extras. A extra sharp low mileage pickup
1967 IHC ¾ ton pickup, 1 owner, locally owned pickup, equipped to do your farm work. A real buy at .. $11[illegible]
1967 Chevrolet ½ ton pickup, 6 cyl., 4 speed transmission, radio, heater and wrap bumper
1965 Chevrolet ½-ton, Fleetside pickup, V8 engine, 4 speed transmission, wrap-around bumper
1965 Chevrolet ¾ ton, Fleetside pickup, Big 6 engine, 4 spd. transmission, wrap-around bumper

Looking For A
Dependable Car . . . See
The Brightest Corner In Town

OBERMEYER

913 258-2255 Open to 9 p.m.
Marvin Obermeyer, Owner
HERINGTON, KANSAS

Trucks

1968 Chevy ½ ton, 6 cyl., less than 20,000 mi.
1970 IHC ½ ton V8, air
1969 IHC ½ ton V8, air conditioning
1966 Chevy ½ ton, V8, 4
1965 Jeep 4 wheel drive, power steering & trailer
1960 Chevrolet ½ ton, 4
1950 Chev. 1 ton, 8' grain, good mechanically
1960 4000 GMC V6, 5 sp., 15½' Giant bed, new hoist
1949 IH K5, bed & hoist, old truck
1953 GMC 2 ton, bed & hoist
Set of fold down racks, Giant bed
1966 7000 Chev. twin screw speed aux., V401 engine, er steering
1966 V200 tractor, V470, 23,000 lb. 2 spd., haul on engine. Clean around
1965 Ford XL hardtop, automatic

SEE US FOR ALL TRUCK NEEDS – NEW USED.

Cloud County
TRUCK & TRACTOR
Phone
243-
CONCORDIA, KANS

SKAGGS
Lincoln-Mercury
307 N. 3rd – MANHATTAN
New Car Showroom
COME IN – SEE THE
1972 Lincoln and Mercury
MAKE THE DAY OF THE CAT YOUR YEAR OF THE CAT
Skaggs Lincoln-Mercury
307 N. 3rd 913 776-
MANHATTAN, KANS

FOR SALE — 1966 Chev. Biscayne 4 door sedan, 6 speed, good tires and general condition. Call Burkman, Manhattan, 776-7409 after 6 p.m.

FOR SALE — 3 Universal Jeeps, 5 Army 2 wheelers, 2 3-wheeled Mailsters, Model A Ford, needs Manuel's Garage, Brookville, Kansas.

FOR SALE — 1948 S truck, 2½ ton, 14' box 948-3187, Havensville.

FOR SALE — 2 1964 Ch tandem trucks, 327 V8, 5 spd., 20' Knapheide beds and racks. James L. Ch Miltonvale, Ks. 913 427-

Take Your Pick

1970 Ford Ranger ½ ton with 8' bed, V8 engine, matic transmission, heater and other extras extra sharp low mileage pickup
1967 IHC ¾ ton pickup, er, locally owned pickup equipped to do your work. A real buy at
1967 Chevrolet ½ ton pickup cyl., 4 speed transmission dio, heater and wrap
1965 Chevrolet ½-ton, pickup, V8 engine, 4 speed transmission, wrap-around bumper
1965 Chevrolet ¾ ton, pickup, Big 6 engine, 4 speed transmission, wrap-around bumper

Looking For A Dependable Car . . . See
The Brightest Corner In
OBERMEYER
OK CHEVROLET
913 258-2255 Open
Marvin Obermeyer, Owner
HERINGTON, KANSAS

See In Jansen

SIEBE'S TRUCK CENTER
SPECIAL

1971 Chevrolet 50 series, V8, 4 speed, 2 speed, 16' box and hoist
1970 Dodge 2 ton, 366 V8, 5-sp., 2 sp., 15½' box & hoist
1969 Chevrolet 2 ton, 350 V8, 4-speed, 2 speed, 15½' box
1970 Dodge 2 ton, 361 V8, 5 sp., spd., 2-spd., with new 16' box & hoist
1968 Ford F600, 2-ton, 4 sp., 2-sp., low mileage, with 11' Henderson lime spreader box
1968 GMC 2½ ton, with 17' box & hoist, V6 with 5 spd., 2-spd., power steering, new tires
1967 Chevrolet 2 ton, 366 V8, 5 speed, 2 speed, cab and chassis
1967 International 2 ton with new 15½' box and hoist, V8, 4 speed, 2 speed
1967 Ford N600 V8, 4 speed, 2-speed, with new 16' box and hoist
1955 Chevrolet 2 ton, 16' box & hoist
1966 Chevrolet 60 Series, V8, 5-spd., 2 spd., 16' bed & hoist
1965 Chevrolet 60 Series, V8, 4-speed, 2 speed, new 15½' box and hoist

Siebe's Repair
Trucks
JANSEN, NEBR.
Telephone 402 424-2670

1972
PONTIACS — GMC
Datsuns
On Display Now
KEY, INC.
2312 Stagg Hill Rd.
Phone 539-1161
Manhattan's Only
VOLUME
New & Used Car Dealer

Skaggs (Ford) Motors

STOP DOWN AND SEE THESE SUPER BUYS

Grand Prix 8, full power
Maverick 2 door, 6 cyl.
Squire wagon, full power
Ford 2 door, full power
Mach 1, 8 cyl., PS, PB, auto.
VW bug, green
Nova, V8, 3 spd., air
Squire Wagon, full power
Pontiac GP, full power
Mustang, 6 cyl., 3 spd.
Fairlane 8, aut., air
Fairlane 8, aut., PS

MANY OTHER FINE CARS READY FOR YOU TO LOOK OVER

CONTACT:
Bill Heptig
Frank Massey
Les Elliott
Warren Poston
Paul Foltz
AT
Skaggs (Ford) Motors
Your Transportation Headquarters
"Where Customers Send Their Friends"
2nd & Houston
Phone PR 8-3525
MANHATTAN, KANSAS

BUICK-OPEL
USED CARS

1970 Buick Electra 4 door custom hardtop, PS, PB, AC, Cruisemaster, white with black vinyl top. Local owner. $3995
1969 Buick Skylark 2 door htop, PS, AC $2395
1969 Dodge Charger RT 2 dr. htop, PS, PB, AC. A nice car $2395
1968 Skylark 4 dr., PS, PB, AC, new tires $2095
1967 Buick Wildcat 4 door, PS, PB, AC. New tires $1695

BIG DISCOUNT ON NEW '71 MODELS
Manhattan Motors
BUICK — OPEL
311 Houston PR 8-3537
Used Car Lot 231 Houston
PR 6-4414
MANHATTAN, KANSAS

Used Truck Headquarters

3 1967 Chevy V8 5 yd. dumps
67 Chevy V8, hoist, 15½' box
2 1966 Ford V8 5 yd. dumps
4 '66 Ford V8 5 yd. dumps
66 Ford V8, hoist, 15½' box
67 Chevy ½ ton, 4x4 V8, LWB
69 Chevy ¾ ton, 4x4, V8
69 Ford ¾ ton, 4x4, V8
6 '65 Ford 600 5 yd. dumps
67 Ford V8, 1 ton, stock bed
65 Chevy V8, 1 ton, dual chassis
67 Ford 6, 1 ton, dual chassis
67 Ford F600, 102" CA, HD eqp., power strg., 5-spd., 900's.
65 Ford 600, hoist, 15½' box, V8
68 Chevy 50, 366 V8, 4 & 2 spd., HD frame
Used Hoists · Flatbeds · Dumps

Ames Chevrolet Co.
Phone 316 647-3251
MOLINE, KS. 67353

1962 IH ¾ ton, 266 cu. inch V-8 motor, 4 speed, 37,600 actual miles; 1951 A-C 5' combine. Don Norris, Riley, Ks. Ph. 485-2658. x31

FOR SALE — El Dorado Camper Special, automatic transmission. 15' Redfish fiberglass boat with hardtop, 35 hp Evinrude motor, boat trailer. Men's golf clubs. Walter Hagens, good condition. Mrs. Hazel Forgy, Centralia, Ks., Ph. 913 857-3592. x31

FOR SALE — C550 Ford truck, 15½' bed, hoist, grain sides and stock rack. Also a 1950 1½ ton Dodge truck in good shape. Bill Rice, 913 748-0919, Baldwin Kansas. x31

FOR SALE — Tandem axle grain trailer with tarp $1200. F800 Ford tractor with hopper bottom grain trailer, $1100. Ph. 913 924-2546. SB31

Real Estate

Property For Sale

Improved 480 acres just 12 mi. from Manhattan, large modern home, plenty good outbuildings, 215 acres good pasture with lots of spring water, good fences, balance cultivated land. You will like this unit. When your children grow up, they can attend college and live at home. Price $115,000 with 10% down, 15% March 1, then $3000 principal payment each March 1 for 10 years plus low interest rate, balance 11th year.

Antique business in very best location. Over $18,000 inventory. Will sell for health reasons at $12,000. You can net over $20,000 per year.

Improved 80 on oil road near Green, Ks., very neat modern 3-bedroom home, half grass, half cultivated, $18,000. Cash or contract for qualified buyer. Low interest.

4 room modern brick apartment in good small town plus a commercial building that rents for $15 per month. Also a nearly new 2 car garage, all for $1000 with $100 down, $300 possession date, then $30 per mo. In this town you can get a home cooked meal, all you can eat for $1.00 tax included.

Improved 400 acres on all weather road, 3 bedroom modern home, built-ins, wall to wall carpet, 2 good barns, other good outbuildings, 200 acres cultivated rolling wheat and milo land with all conserving practices completed. 200 acres excellent grass with far better than average fences and not a thistle anvplace. A clean farm at $60,000.

Other offerings: 560A ranch, improved 80, 1280A ranch, and others.

Call collect for appointment. This agency has sold 48 properties this year as of Sept. 14.

Kvasnicka Realty
HADDAM, KANS.
Phone 376-2874
Gerald A. Kvasnicka, Realtor

Fulmer Real Estate
CATHERINE J FULMER
REALTOR
Office 456-7696
Res. 456-9281
WAMEGO

Carlson Agency
801 Poyntz Manhattan
FARMS

Farm, 280A Kaw Valley bottom, all crop. Can be purchased on contract. Close in Riley Co.

Farm, 120A Pottawatomie Co. 90A creek bottom. Can be purchased on contract.

Farm, Marshall County, 700A livestock farm, 190 crop, 510 pasture with 9 miles new fence and 5 ponds, automatic water system at lots, 220' cement line feed bunks. Near highway. This is a choice livestock farm. Let's show.

320 farm, Pott. Co., 60A crop, bal. pasture, good bluestem and brome, ponds, on county road.

Have more farms and pastures to show. For more information write or call

FOR MORE INFORMATION WRITE OR CALL

Lawrence Welter, salesman PR 8-3455
Harold Carlson, broker JE 9-2084
MANHATTAN, KANS.

Farms — Ranches Motels - Cafes

Lovely 42 unit brick motel doing approximately $100,000.00 gross. Will contract or trade for farm or ranch.

860 acre improved grass ranch with 23 acre lake and several smaller lakes in Southeastern Kansas.

Excellent small town super market doing top business in Eastern Kansas.

617 acres native grass, Anderson County, Kansas. Widow will sell worth the money.

36x60 new metal building with 20' plate glass, near Topeka. For sale or lease.

Selling or buying takes action, so sell or buy where the action is. Your Friendly Country Folks.

DAIN'S
REAL ESTATE
Phone 582-4520
SILVER LAKE, KANS.
Licensed in Kansas, Missouri, Nebraska, Iowa and Oklahoma
Jim Kocher, Onaga, Ks. 889-4339

Complete Auction Service

LARGE OR SMALL
Will Travel Anywhere
Sell The Modern Auction Way With

AUCTIONEERS & REALTORS
Estates are best closed at auction. Real estate including Farms, Ranches, Motels, Hotels, Antiques and Business Liquidations — Registered and Grade Livestock, Machinery, Automotive Sales, Furniture & Estates. Where service is our profession.

FOR INFORMATION CONTACT US WITHOUT OBLIGATION

Since January 1971 our firm has sold over $2,571,650 in real estate. If you need this kind of service, we will get the true market value for your property.

Thorman - Beck And Associates
MAIN OFFICE
525 COURT ST. BOX 186
CLAY CENTER, KS.
Licensed in Kansas, Nebraska, Oklahoma, and Missouri
Phones: (24 hours)
Eldon Thorman 913 632-3008
Gary Beck 913 632-5636

For Your Farm

needs check with Martin Agency. If we do not have it on a listing we will endeavor to locate it for you.

Martin Agency
202 West Iron
Office Phone 827-1364
Evenings 825-5086
SALINA, KANSAS

240 ACRES — 112 acres good grass, plenty of water. South of Miltonvale. Will sell on contract. Immediate possession of farm land. Miltonvale, Ks., Ph. 913 427-5421. x31

The Flying Realtor Offers

AUTOMOTIVE PARTS & REPAIR BUSINESS

This well-established business is located at Osborne, Kansas. Carries an average $40,000 parts inventory — showing a nice return. County seat town. Complete one stop repair including front end overhaul & radiator shop. Excellent Red Carpet treatment with delightful office and bookkeeping system. Value enhanced with its exclusive location — Owner states no other complete automotive parts store within 35 to 40 miles. Value packed with six inside stalls — one drive through, four full time mechanics, one full time & one part time bookkeeper. A near new building designed thru experience. Priced to sell and selling for health reasons.

80 acres all tillable good productive land. Next to the city limits on the north side of Lindsborg, Kansas. Also has a good producing oil well. Reasonably priced.

320 ACRES improved, can be irrigated, 6 miles north, ½ mile west of Levant, Kansas. Priced to sell.

600 ACRES No. 1 cattle and hog ranch with finest equipment, 5 mi. northeast of Wells, Kansas.

80 ACRES — all tillable, good bottom land within 5 minutes of Salina.

SILER AGENCY
148 South Seventh TA 5-1551
Ask for Ray LeDuc
Phone Evening TA 7-4544
SALINA, KANS.

Geary County Ranch

to settle an estate we offer a very good 880 acres. Well fenced, plenty of good water, on a blacktop road. Modern 3 bedroom rock house and other buildings — 100 acres of creek bottom farm land; 30 acres second bottom, balance good bluestem pasture. Price only $120,000.

ARE YOU LOOKING FOR A GOOD INVESTMENT ?

12 furnished apartments, close to downtown, all rented. Income over $900 a month, 25% down, balance on contract. Located in Junction City, Kansas. Price $75,000.

IN JUNCTION CITY, KS.

Business building, 2 stories, with large double front with glass display windows, plus full basement, central downtown location. A very fine building for sale at a bargain price.

WELL ESTABLISHED

Restaurant, fully equipped, seating capacity 75. Owners wish to retire.

We have homes and other business opportunities. Call us collect for an appointment.

Telephone or see
E. H. SHANE
REALTOR
Downtown
Office 238-3641
Res: 238-2439
or
Arthur Cowan
238-3244
Call Collect
JUNCTION CITY, KS.

DOLLY ANDERSON
Town & Country
Real Estate
Kansas State
Bank Building
Office 539-1311
Manhattan, Kansas

FOR SALE — SW¼ of 13-10-2, Ottawa Co., Ks. 160A fine pasture land. Mrs. Walter R. Gage, 1840 Anderson, Manhattan, Ks. x31

FOR SALE — 5-room house on large lot in Alma, Kansas. Call Council Grove 316-767-5328. x32

FOR SALE — 4 bedroom house, 305 Palmer, St. Marys, Ks. See George Marstall, Phone 913 437-2974. x31

FOR SALE — 4½ acres with 2 houses, 3 bedroom modern home, app. 7 miles east of Manhattan on Highway 24. Call St. George 913 494-2387. SB31

Real Estate

FARM — ½ section, 244 acres cropland, bal. pasture. Plenty of water. Good house. Other buildings fair. This farm is a good investment at $62,000.00. $12,000 down and balance on 6½% contract.

MANHATTAN — 6 miles from downtown. Recently completed home, with three full baths, one has shower. On ¾ acre lot. Basement is finished, with private entrance. Large living room with wonderful view. Has attached double garage. Owner is moving to new job. For sale or trade.

LAUNDRY — Self-service, in Marshall County town. Is netting app. $6,000.00 yearly. No competition. Needs only small amount of time daily to clean & service machines. Equipment is in good condition. Building and all equipment for sale.

Call Collect
John H. Vail
Real Estate Phone 785-2430
WATERVILLE, KS. 66548

Farm Equipment

GIANT SEPTEMBER CLEARANCE SALE

Your Gain Is Our Loss. All Items Listed Will Be Sold. Due To A New Ruling On County Taxes We Are Cutting Inventory And We Mean Business. The following items are overstocked and are in stock.

4 new MF No. 63-R 28-32" corn heads
4 new MF No. 43 4 row 28-32" corn heads
6 new 510 gas & diesel combines
6 new 410 gas & diesel combines
8 new MF No. 12 balers
9 new MF No. 52 tandem discs
2 new MF No. 125 chisels
2 new Flex King chisels
6 new Wilbeck offset discs
6 new MF rotary mowers
6 new Sidewinder and Bush-Hog rotary mowers
New MF No. 24 ensilage box
New MF No. 36 swather
New MF 1150D tractor
New MF 1130D tractor
New MF 1100D tractor
New MF 1080D tractor
New MF 180D tractor
New MF 175D tractor
New MF 165D tractor
New MF 135D tractor
7 new MF No. 7 garden tractors
40 used MF 410G and diesel, 510G & diesel, 82 and 92 combines in stock.

We have just had the largest wheat crop in our state's history and now it looks as if we will set a new record for corn or milo. Get ready. Cut your own and save. Free interest on combines until April 1, 1972 if you finance. This offer won't last long. Free interest on tractors until March 1, 1972.

We have a few JD, IHC and Gleaner combines in stock

New all metal cabs with tinted windshields for std. JD 4010 or 4020 and 5010 or 5020 tractors close out at $299 each. — You can't buy a new cab for twice this amount.

New 18.4x26 tires at $99 each. Not too many of these in stock.
Used Fox ensilage box
Used Richardson loader mounted on tractor
Used 36' 72 passenger school bus
Used 13-6 Schaefer offset disc
6 used tandem discs

Strikers are getting raises and this will increase the price on machinery so make that dollar stretch further and buy at our special sale. We truly expect machinery to take a 10% increase by this time next year. We have three delivery trucks to serve you. Come in and look our machinery over.

J. P. Humphrey Implement Co.
132-140 N. 6th
Ph. (316) 825-4351
KIOWA, Ks. 67070
Combine City USA—
We Trade For Anything

FOR SALE — 1963 John Deere 1010 diesel utility tractor with John Deere No. 35 loader and 60" bucket. Has power steering, good tires, doesn't use any oil and only 1950 hours on it. $1600. Arnold Good, 792-3615, Barnard, Ks. x32

I HAVE SOLD THE KANSAS FARM MACHINERY CO., INC. AND MUST SELL ALL USED MACHINERY NOW.

These are real bargain prices. If you don't like these prices — make us an offer — WE MUST SELL.

	Was	Now
COMBINES		
JD G, powr-trol	$ 550	$ 375
1961 JD Hi-Lo	$1900	$1200
1967 JD 95, cab, air, hydrostatic	$8500	$6900
1961 JD 45 HiLo, cab	$2250	$1600
1959 JD 45 Hi	$1500	$1000
1962 JD 40 & CH	$1995	$1300
1962 MH 72	$1750	$ 900
MH 80	$750	$450
MH 35	$1095	$ 650
Old JD 55	$ 295	$ 150
CORN HEADS		
JD 434 4-row 105 hookup	$1995	$1400
JD 210	$ 595	$ 395
BALERS		
JD 14T baler	$ 750	$ 500
1966 Ford 530 twine	$ 795	$ $500
MOWERS		
JD No. 5 7'	$ 150	$ 120
MF 7' bal. head	$ 250	$ 150
JD No. 10 cen. mt.	$ 195	$ 100
PLANTER		
IH 4 row	$ 250	$ 175
CULTIVATORS		
JD 4200 for JD 420W	$ 95	$ 50
JD T40 4 row front mount	$ 395	$ 250
PLOWS		
MH 3x14 3 pt.	$ 195	$ 125
MH 3x14 pull	$ 125	$ 75
JD 6' oneway tiller	$ 75	$ 40
MISCELLANEOUS		
JD hay cond	$ 250	$ 175
14' JD rot. hoe	$ 295	$ 195
FIELD HARVESTERS		
NH 601	$ 195	$ 100
Gehl	$ 195	$ 100

BARGAIN PRICES ON NEW

Brady 10' flail shredder	$1425	$ 995
80" Brady flail shredder	$ 908	$ 595
11'4" grain auger	$ 33	$ 25

SEE ME FOR BARGAIN PRICES ON NEW —
New Holland 717 field havester
New Holland 273 baler
New Holland 275 baler
New Holland 1010 bale wagon
NH 352 Grinder Mixer
NH 451, 9', 3-pt. mower
Hesston 14' 420 windrower
JD semi mount plows — 3, 4 or 5 bottom
JD 3-16 3 point plow
JD 4 or 6 row 3-pt. cultivator
JD 6' pull shredder
JD 214 forage wagon
JD 313-3-30" corn attachment
JD 335 corn attachment
JD 10' chisel plows
JD 20' field cultivator

Kansas Farm Mchry.

CE 3-1374
West 24
at Goodyear
TOPEKA

Used Cutters

John Deere No. 34 harvester, 2-row, 30" head
New Holland 717 one row with pickup attachment, like new

COMBINE
1967 Case 660 combine with 13' head and cab, real sharp

MISCELLANEOUS
John Deere 896A rake
IHC No. 46 baler, A-1 shape
IHC No. 5 rake
1963 JD 45 hi-lo combine, with cab

DISCS
AC 13' fold-up disc
JD AW 12'6" disc
Krause 12'6" disc, like new
IHC No. 37 12'6" disc
JD KBA 11' disc

Frankfort Impl.

913 292-4458
FRANKFORT, KANS.

FOR SALE — Used 4-row Roll A-Cone, reasonable, in good condition. Lorer Bott, Linn, Ks., 66953. Call Palmer 712. SB32

FOR SALE: Grain-O-Vator feed wagon, good condition. Ray Willbrant, Washington, Ks. 66968. x32

From 32 to 133 PTO H.P. (mfr. est. max.)

SEE THE NEW 966 TODAY!
IT FEATURES:
95.0 estimated horsepower. New 414 cubic inch Diesel Engine. Isomounts (lower sound level). Gauges instead of lights. New quiet cab. New hydr. couplers.
SEE US TODAY!

TRACTORS
New 826 International, priced to sell.
1965 M-F 65 dieselmatic, hi-arch, 15.5x38 tires, multi power transmission. To fit this tractor: MF loader with all purpose bucket, twin double acting hydraulic cylinders; heavy duty.
1968 Farmall 656 gas, 2 pt., dual valves
1968 Farmall 856D, tilt steering, hydro. seat., 3-pt., dual valves
1967 Farmall 656 gas, 2-pt., dual valves
1965 Farmall 806G diesel
1961 560 diesel, fast hitch, fully equipped
Farmall 300, fast hitch, WF
1964 IH 706 diesel, wide front, fenders, 2 pt.
1951 Ford 8N
1951 Farmall M
1948 JD D, A-1 shape
1945 John Deere A

MISCELLANEOUS
IH 11' fast hitch chisel plow
3 pt. JD 12' springtooth
A-C 3 pt. 3x16 plow
Gehl single row cutter
No. 16 IH single row cutter
Papec field cutter, single row
IH 550, 2 row field cutter
1968 403 14' combine
Universal pickup reel for a 101 combine
MM 16x8 grain drill, fert. & press wheels.
JD 227 2-row mtd. cornpicker
IH 101 combine, 12' header
No. 37 IHC 12' disc
No. 37 IHC 10'9" disc
Ford wheel disc, 10'
IH 816 mower conditioner
IH No. 100 balanced head mower, 9', fast hitch
IHC 33A loader
Twin-draulic hydraulic bucket loader
Farmhand stacker on an H tractor
IHC 150 manure spreader, PTO, truck tires
430 IH twine balers at last year's cost, one left
IH No. 51 feed wagon, new, priced to sell

Kendall Garage
AND IMPLEMENT

Phone
293-5661
LEONARDVILLE, KANS.

USED TRACTORS

9000 demo., fully equipped,	$10,200
4000 demo.	$4750
881 with loader, real nice	$2750
JD 1010 TLB	$3500

BIG SAVINGS ON FORD GARDEN TRACTORS & MOWERS

65 riding mower	$500
85 lawn tractor	$800
100 lawn & garden tractor	$600

NEW EQUIPMENT

612 forage harvester	$1750

900 Owatonna swather, greatly reduced
Kent hydra-cultivator 24 foot springtooth
Nobel cultimatic 30' springtooth
Wilbeck 13½' offset disc
GB 800 series loader

Wilkerson Equipment Co., Inc.

SALINA, KS.
913-827-2846

LUCAS, KS.
913-525-4525

FOR SALE — John Deere 730 diesel tractor, electric start, good condition. 8x16 John Deere high wheel drill. Vernon Grauerholz, Hardy, Nebr., Phone 402 237-4635. x31

FOR SALE — Two 1969 5-10 diesel combines, cabs and choppers. Phone 913 436-2385. x34

USED GOODS
Extra nice 16x8 IH drill with fert., White box
28' Crustbuster
Model A Baldwin with cab and pickup reel
1963 No. 600 Case combine with cab
2 row corn head for New Holland combine
Noble header control for JD 95
13'6" Krause disc, wide space
14'11" Krause disc, wide space
2 year old No. 46 IH disc like new
Large selection of JD wheel discs, all models and sizes
13' Krause 3 pt. chisel, can be made into 11' or 9'
9' Graham Hoeme chisel, hyd. lift
13' Jeffory chisel, hyd. lift, $125 if you pick up
224W JD baler
No. 47W IH baler
These two balers are in the warehouse, never been rained on
2 No. 46T IH balers
No. 45T IH good $125
No. 14T JD baler
We have 25 new chisel plows, offsets and wheel discs in stock. See us for that extra good deal.
See us for your new Roll-A-Cones. We also have parts in stock for them

Good Selection Of Used Machinery — See Us For Your New Holland Haying Needs

Gould's, Inc.

New Holland — Krause
Moline — Crustbuster
Grain-O-Vator & Blair
Feed Wagons
— Oliver —

MINNEAPOLIS-MOLINE — NEW HOLLAND

Phone 913-243-2609
CONCORDIA, KANSAS

TRACTORS
1966 AC 190 gas
1960 MF 65 diesel
1960 AC D-17, wide front, PS
1955 A-C WD 45, diesel, wide front
1951 JD A with power trol
1951 JD B with power trol
1946 Farmall H

COMBINES
Super 92 MF combine
141 IHC combine with PS
AC 72 all crop combine

BALERS & MISCELLANEOUS
303 AC square baler, 1966
1965 Oliver baler
1962 IHC 46 baler
1956 JD 14T baler
AC fast wrap roto-baler
A-C wheel disc
No. 55 Grain-O-Vator feed wagon

PICKUPS
1969 IHC LWB ½-ton
1969 Chevrolet LWB ½-ton
1968 IHC LWB ½-ton
1967 IHC LWB ½-ton
1960 IHC 4-wheel drive
1960 IHC ½-ton
We have Hesston Headhunter Heads in stock.

Buchman Farm Sply.

IHC TRUCKS
Phone
913 229-6619
ALTA VISTA, KANSAS.

TOPEKA FARM EQUIPMENT, INC.

New authorized JD Dealership serving the Topeka area.
Still need more used machinery
Interest waiver now on used or new tractors to 3-1-72.

FOR SALE
2 used 45 JD combines
1969 G Gleaner with 6 row 30" corn head
1964 3020 JD diesel tractor
13'10" BW disk with duals

24 Hwy. &
Goodyear Turnoff
913 233-1274
JIM WYMAN, MGR.

FOR SALE — 2 1967 C-II Gleaner combines, gas, 18' heads, straw choppers, Ausherman bars. About all new belts with header trailers, $4950 ea. James L. Chaput, Miltonvale, Ks. 913 427-5900. SB31

Tractors

1968 JD 4020 diesel with cab
1965 JD 4020 diesel with powershift
1962 JD 4010 diesel with wide front end
1961 JD 4010 diesel with cab, standard
1966 AC XT190 diesel
1964 IH 706 diesel
1960 JD 630 diesel
1957 JD 620
1949 JD A
1949 JD G

COMBINES
1962 JD 55, 14' cut
1961 IH 151, 14' cut
1960 Case 800, 14' cut
1959 JD 55, 14' cut
1958 IH 101, 12' cut

SILAGE EQUIPMENT
1968 JD No. 34 cutter, 2 row
20C IH cutter, 1 row pickup
151 Papec cutter
32 Papec cutter, 1 row pickup
8x12 wagon with grain ext. 2', hoist
No. 112 JD Chuckwagon

DRILLS
Case
16x8 IH fert. drill with seeder
16x8 IH
16x8 fert. att. for SS or EE
16x8 MM
16x8 JD FBA
14x7 JD B

DISKS
12 used with widths 10' to 17' — Good choice — Ready to go

FIELD CONDITIONERS
Close Out Price On 20' Field Conditioners

MISCELLANEOUS
16' IH springtooth
16' IH wheel springtooth
12' IH Powertrol springtooth
29' Crustbuster, 2-bar
16' JD wheel springtooth

Washington Impl. Co.

Phone
EA 5-2301
WASHINGTON, KANS.

HERINGTON

HARVESTERS & FEED WAGONS
1967 JD No. 34 harvester with 2 row
1963 Papec No. 35 one row
New Gehl FH84 with one row, special price
Kelly Ryan 4x12 feeder wagon

MISCELLANEOUS
Roll-A-Cone 6-row att., like new
JD TWA 11'7" plowing disc
JD 20' folding chisel
JD FB 168B drill with rubber press

SEE US FOR:
Lilliston Cultivators
Crust Buster Harrows
Grain-O-Vator & Blair
Feed Wagons
Hesston Windrowers
GB Loaders Century Sprayers
Big Ox Chisels & Blades

Tri-County Sales

George Munkres
Phone Collect
BL 8-2249 or BL 8-2991
HERINGTON, KANSAS

Tractors & Combines

1969 John Deere 3020 diesel, wide front, dual hyd., 3 pt., good tires, low hours, clean
1968 John Deere 4020 diesel wide front, 3 pt., low hours
1967 John Deere 2510 gas, wide front, 3 pt., good tires, low hours, clean
1962 John Deere 3010 gas, rollomatic, 3 pt.
New Holland 717 2 row, 38", forage harvester, a good, clean late machine
1958 John Deere 55 combine, 14' header. A good milo machine
1958 John Deere 45 combine, 12' header, with corn head

W W Smith & Sons

420 5th
ME 2-3148
CLAY CENTER, KS.

Cleanest Used Machinery In Central Kansas

Tractors

1969 190XT diesel, 1100 hours, exceptionally clean
1967 A-C 190XT diesel, clean, low hours, rear end changeover
1965 A-C 190XTD, rear end changeover
1964 A-C D-17 diesel, Series 3
1964 A-C D19 diesel

COMBINES
Free Financing On New Machinery Until April 1, 1972
1969 Gleaner G, cab, 20'
1968 Gleaner G, cab, 20'
1969 Gleaner F, 17' head
1964 Gleaner E, 13' head, clean
1960 Gleaner A, 14' head
1957 Gleaner A, 14'
1955 Gleaner A, 14' head
1959 Massey Ferguson 82, 14', new motor overhaul
IH 229 2 row cornhead
A-C 2 row 2A cornhead, late model
All above machines have been run through the shop or are in the process

MISCELLANEOUS
12' pickup header for a C-II Gleaner
New Holland 818 forage harvester, 2 row head & pickup attachment
A-C hopper blower, PTO drive
1968 Gehl forage harvester pickup att.
1968 Allis Chalmers 780 forage harvester with pickup att.
Free Financing On New New Holland Haying Equipment
1958 New Holland 68 baler
New Holland hay equipment 1970 prices. We need to sell
469 Haybines, 1010 bale wagon
903 Speed-Rower
Good Selection Of Used Springtooths

Jost Implement Co.

SPERRY RAND — NEW HOLLAND
ALLIS-CHALMERS
316-947
HILLSBORO

From 32 to 133 PTO H.P. (mfr. est. max.)

SEE THE NEW 966 TODAY!
IT FEATURES:
95.0 estimated horsepower. New 414 cubic inch Diesel Engine. Isomounts (lower sound level). Gauges instead of lights. New quiet cab. New hydr. couplers.
SEE US TODAY!

● NEW EQUIPMENT
No. 10 Grain drills
No. 340 18½' mtd. springtooth
No. 200 7' mower
10 HP Cub Cadet riding mower 42" cut
1 row row crop head for 55
550 cutter
No. 51 feed wagon

● USED MACHINERY
1967 Ford 6000 Commander tractor, wide front with duals
IH No. 37 10'9", sealed bearings, good condition
22' Morridge 3-bar wheel spring tooth
No. 120 9' mower, good condition
101 IH combine, 12' head, salvage or to be repaired
No. 35 front end loader
control bucket, good
fertilizer grain drill, on
mower, good
No. 5 7' mower
weeders
wheel disc, good
rake, 3 pt., rubber
good
plow, 3 pt., fully
good
2-row mounted
springtooth with 3 pt., good
mower, 3 pt., good
harrow and evener
blade, 3 pt. or will fit
sprayer, 3 pt.
wheel trailer, good one
ton truck, 16' bed
racks, hoist, 6
good rubber, good
wire winder
like new

Pioneer Service & Sales

317 W. Walnut
913 258-3222 8 to 5:30
After 6 Call 258-3026
HERINGTON, KANS.

FOR SALE — 1962 AC Model 90 combine, good condition, shedded. Patz silo unloader, just to fit 14'-18' silo. Like new. Leslie E. Comp, White City, 349-2272.

FOR SALE — 210 corn picker head for parts, $35. No. 10 corn picker head $50. Good shape. Lawrence Katzer, Neodesha.

BEST TRACTOR DRIVER
Top Tractor operator in the 1971 state 4-H contest at the Kansas State Fair was Ray Brunker, right, who shows off his newly-won watch. With Brunker, from left, are Lewis Unruh of Marion County, who finished second; Wayne McKinney of Wallace county, third, and Howard White of Newton, representing Standard Oil. Standard Oil Foundation of Chicago sponsors the event. Brunker, 17, is a member of the Sharon 4-H Club in Johnson county and attends Olathe high school. His parents are Mr. and Mrs. E.R. Brunker. (Kansas State University Extension photo).

o Kansas siness Assns rge Activities

Kansas State Chamber of erce and the Associated Ines of Kansas have announced ger to form a new state business and industry organization to be called the Kansas Association of Commerce and Industry.

R. J. Fegan, Junction City, state chamber president, and Tom Aird, Salina, A.I.K. president, said the organizational changes should be effected by Nov. 1 and the two groups should be operating out of one office, the present state Chamber office in Topeka, by mid-1972.

The merger should strengthen the state's efforts to boost economic growth, officials said. The Associated Industries of Kansas will continue to operate as a semi-autonomous division within the chamber structure, they told a news conference, becoming the industry division of the new association.

Four other divisions will be titled economic development and transportation; public affairs and promotion, taxation and education, and retail and service.

Fegan said the main objective of the new organization would be to provide unity of action and purpose in a totally effective business organization for Kansas industry and commerce, and at the same time to meet the individual needs of all categories of the total business community.

Fegan will continue as president of the new association, while Aird will serve as the elected head of the industry division board.

The new group will continue affiliation with the U.S. Chamber of Commerce and the National Association of Manufacturers. Associated Industries of Kansas was organized in 1916 and the state Chamber of Commerce traces its origin to 1924.

KEY EGG CONTRACT WITH FLEMING STORES

Key egg farms of Clay Center will become a supplier of eggs to the Fleming grocery chain of Topeka, which serves IGA stores in the G&G area. Key has also been supplying the Boogaart chain. John McKee, president of the Key Milling, says the firm is now supplying eggs to more than 300 supermarkets in Kansas and Nebraska.

HORSE SALE

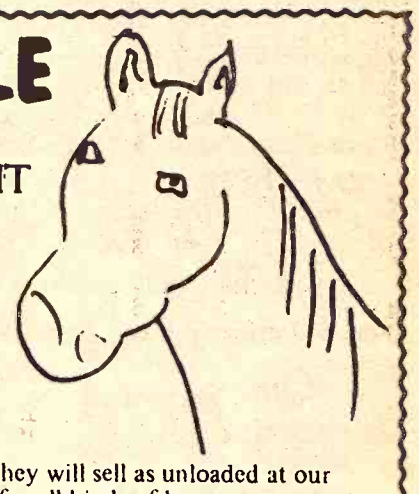

SATURDAY NIGHT
OCTOBER 2
STARTS 7:00 P.M.
At Wilson Sale Barn
SALINA, KANS.

Get your horses in early. They will sell as unloaded at our dock. We will have buyers for all kinds of horses

Commission 5% – Minimum $3.50
For More Information Contact
Bernard Ireton – 823-9306 – Salina
Al Soukup – 658-2935 – Wilson
– Or The Auctioneers
Roger A. Johnson & Son

Auction SALE

Thursday, Sept. 30

Starts 11 a.m. — Lunch Served

I will sell at auction the following listed items at the Paul Whitehair farm located approximately 1¼ mile south of the Abilene, Ks. Airport, or directly south of Abilene on Washington St. 2¼ miles.

Machinery

Land Subsoiler
6' alfalfa packer
Boat dock float 8x15'
Hay buck; 3 sec drag harrow
Truck bed for ¾ ton
4' tumble bug
Wagon running gear with wide wheel rims
Wagon grain bed; IHC 8x12 grain drill; 2 wheel trailer chassis
Papec ensilage cutter with filler pipe (old)
1956 Chev. 2 door, running condition
Kafir corn topper; 24' extension ladder; MW 20" power lawn mower, good
Grasshopper poison; 200' rubber hose; 50' nylon garden hose; several metal lawn chairs; other misc. items and tools.

ANTIQUES

Large wicker sewing cabinet
Good square china closet with double doors Small oak buffet
1921 Dickinson County atlas; 4 sec. bookcase; faint couch; high back oak rocker; picture frames; kerosene lamps.
Brass bed; several good Redwing crocks; 5 gal. glass jug; commode; 2 center tables; 5 gal. white jug; 15 drawer filing cabinet; coaster wagon.
High chair; library table; other misc. antiques not listed.

FURNITURE

Co-op double door refrigerator, very good
IHC Model 158 chest type deepfreeze
Frigidaire 4 burner electric range
Modern dinette with leaf and 6 chairs
Maytag wringer washer; Whirlpool automatic dryer; 2 wash tubs.
Frigidaire older type refrigerator; two 2-door utility cabinets; 2 chests of drawers; Huston sprayer; several flower stands.
Modern 2 pc. divan set, turquoise, good; swivel chair; several oak chairs; end tables; lamps; child's toy chest; books; mirrors; Singer sewing machine; dresser base.
Baby bed complete; several beds complete; several card tables; folding lawn chairs.
Some dishes; cooking utensils; bedding & linens.
.735 cal. deer rifle; also cucumbers sold by the half bushel and bushel.

Terms — Cash

Paul Whitehair, Owner

Auctioneers, Carl & Wm. Schnell, Abilene
Cashier: Citizens Bank, Abilene — Clerk: Karl Harshman

ANTIQUE

Auction SALE

SAT., OCT. 2
rts 6 p.m. — Evening Sale
MUNDEN, KANSAS, which is
iles northeast of Belleville, 6
s from U.S. Highway 36.

ng antiques, furniture and
cellaneous items. This is our
lar monthly sale.

MUNDEN AUCTION
Bob Dorlac, Auctioneer

Auction SALE

SAT., OCT. 2
Starts 1:00 p.m.

I will sell the following articles at public auction located at 204 S. Rothsay, Minneapolis, Kansas.

ANTIQUE

Solid oak wash stand; roll top desk; 6 rocking chairs; Seth Thomas pendulum clock; wooden churn.
Sausage press; wooden icebox; 60-70 year old post card collection; dated fruit jars; solid oak banquet table with 5 matching chairs.

OTHER ITEMS

Early American maple round table with 4 matching chairs and corner china closet.
Walnut chest of drawers; small oak dresser; sectional divan; several small oak tables; Sears stereo; portable Royal typewriter; 8" circular saw; 4" jointer; small maple desk; several tools and other articles too numerous to mention.

Nick Dolloff

Auctioneer — Melvin Zuker

Auction SALE

Tuesday, Oct. 5

Starts 9:30 a.m.

I am quitting farming and will sell at public auction at the farm located 5 south, 4 east and 1 north of Wakefield, Ks., or 17 miles northwest of Junction City. Watch for sale signs.

Farm Machinery

d JD 3020D tractor, wide front end, power steering, LPO, L hyd., 3 pt., wts., double cylinder control and cylinder, less than 1000 hrs., very good
38 IHC No. 101 combine, 12', fully equipped, good
66 JD No. 35 front end loader 5' hyd. control bucket, good
D 16x8 fertilizer grain drill, on row rubber, good
hn Deere No. 5 7' mower
JD No. 820 weeders
D KBA 11' wheel disc, good
D 2 row lister, 3 pt., rubber press, fert., good
D No. 810 3x16 plow, 3 pt., fully mounted, good
D No. 200 2-row mounted cultivator
D 12' springtooth with 3 pt., good
D 5' rotary mower, 3 pt., good
section drag harrow and evener
ade built 6' blade, 3 pt. or will fit
No. 35 loader
rel weed sprayer, 3 pt.
wheel all steel trailer, good one
57 Chev. 2-ton truck, 16' bed with fold down racks, hoist, 6 cyl., 2 spd., good rubber, good
tractor mounted wire winder
en filler like new

POSTS, WIRE, TIRES, SHOP TOOLS & MISC.

112 steel posts 6' and 7'; 336 hedge posts; 2000 rods of good barb wire all rolled up; 250 gal. water hauling tank; 8' stock tank good; 4 800x20 truck tires.
2 John Deere front wheels and tires; pump jack, runs in oil, good one; windmill pump and pipe, good; broad jet for sprayer.
Air Temp forced air furnace; 2 cases furnace filters; 3 light poles; 3 5x12 steel I beams 24' long; 5x12 I beam 8'; 5x12 I beam 14'.
A lot of 3 to 5" steel tubing; 3 bridge caps, 17'; 3 9' bridge ties; 9 railroad ties.
A lot of pipe and pipe fixtures; lavatories and hand sinks; cattle oiler; roll of 26" hog wire; double camping cot; pump puller; 14 bridge planks; 4 disc hillers.
Trailer hitch for pulling pickup; 7" power skill saw; socket set with ¾" drive; 8' boiler cut for water tank; wood vise.
Also rack load of small miscellaneous items used on the farm.

Terms — Cash Day Of Sale

Art Shandy, Owner

ts: Foster Kretz Auction Service,
y Center, Ph. Morganville WA 6-4422
Clerk: Farmers & Merchants Bank, Wakefield, Ks.

QUARTER HORSE SALE

THIRTEENTH ANNUAL PRODUCTION SALE

Featuring the Blood of . . . LEO – THREE BARS – GO MAN GO

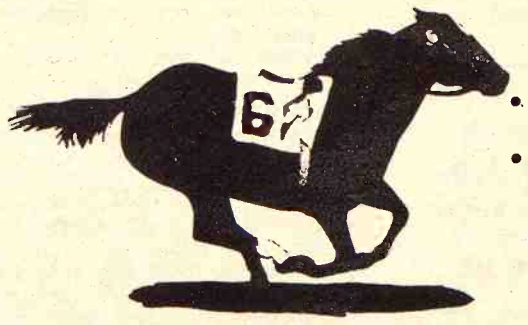

SUGAR JOE BARS AAA

SIRES . . .
- BIG MAN GO (SIRE OF AAA)
- FLYING BAR FLY (SIRE OF AAA)
- SUGAR JOE BARS AAA
- SUGAR ROLL LEO (BY LEO, SIRE OF 78 AAA)
- DECKA CENTER AAA

SELLING 70 HEAD
Every One Bred to Run AAA

October 4, 1971 — Starting at 1:30 P.M. at the Sale Barn — Rain or Shine ALL UNDER ONE ROOF — Emporia, Kansas

. . . you are invited to see them anytime, the coffee pot is always on at Prairie View Ranch, the Wonderland of Winners.
THEY WILL WIN FOR THEIR NEW OWNERS ON THE RACE TRACK AND IN THE SHOW RING.

FOR SALE CATALOG WRITE:

RUSSELL C. KLOTZ, Emporia, Kansas

WHERE YOU CAN BUY THE BEST FOR LESS — R.R. 5 — PHONE (316) 342-2617

Used Combines

1966 40 JD, 10' cab, very good
1965 403 IHC, 14', cab, a good one
1962 151 IHC, 14' cab
1962 151 IHC, 14', cab, nice
1967 660 Case, 14' cab
1962 40 JD, 10' cab
1959 45 JD, 12' cab
1959 45 JD, cab $1000
1962 82 MF cab, 12'
1959 82 MF, 12'
1962 JD 45 Hi-Lo, 12', very good
1956 JD 55 12', nice, overhauled

USED CORN ATTACHMENTS

1965 IHC 429 4 row wide row
1966 Case 303 3 row narrow
1964 JD 210 for 55 JD
1964 MF 22 for 82 MF
1963 JD 210 for 45 JD
No. 10 JD for 45

MISCELLANEOUS

6 rows Rolla-Cone
12' JD pickup reel for 45
MF soybean robot for 410 13'
13x7 FB-B JD grain drill
15x7 FB JD grain drill
16x7 EE JD grain drill .. $150

Todd Tractor Co., Inc.

Jct. 36 & 63
913 336-2138
SENECA, KANSAS

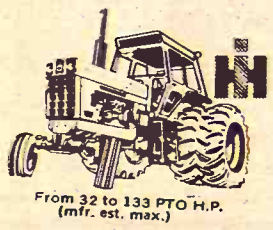

From 32 to 133 PTO H.P. (mfr. est. max.)

SEE THE NEW 966 TODAY ! IT FEATURES: 95.0 estimated horsepower. New 414 cubic inch Diesel Engine. Isomounts (lower sound level). Gauges instead of lights. New quiet cab. New hydr. couplers. SEE US TODAY !

New McCormick Finco grain dryer. Special Price — $1050

USED EQUIPMENT

Farmall 560
Farmall 460 diesel
Farmall 450 diesel
IH No. 55 two-row field cutter
Papec one row field cutter
IH No. 37 13' wheel disc
Case 12' wheel disc
A-C 9'6" wheel disc with sealed bearings
JD 12' 3 pt. springtooth
IH 20' springtooth with wheel carriers

USED TRUCK

IH 1966 1100A pickup, 4 speed
1952 IH L110 pickup, 4 speed with stock rack

Esslinger Impl. Co.

Phone
913 292-4424
FRANKFORT, KANS.

Used Goods

250 Du-All loader
No. 12 JD 2 row forage harvester with pickup attachment
Gehl 1 row FH
12' wheel disc
16x8, 16x10 and 20x8 drills
1955 Model 60 tractor with PS, live PTO, hyd., with or without scoop
1948 Model B tractor

NEW GOODS AT SPECIAL DISCOUNT PRICES

16x10 B drill with anti-friction bearings, rubber tired press, fertilizer attachment
2 DF 16x8 B fert. drills
407 pull type Gyramor mower
480 mower conditioner

Wolfe's Impl. Co.

Phone 913
568-2349
GLASCO, KANSAS 67016

Chaff Wagons

Foster Harvest Master Chaff wagons, only $995 each. 5 fit Allis Chalmers, 2 fit John Deere, 1 fits Massey combine. Don't waste your valuable milo crop !

Morrison Grain Co.

Phone 913 827-9331
SALINA, KANSAS

From 32 to 133 PTO H.P. (mfr. est. max.)

SEE THE NEW 966 TODAY ! IT FEATURES: 95.0 estimated horsepower. New 414 cubic inch Diesel Engine. Isomounts (lower sound level). Gauges instead of lights. New quiet cab. New hydr. couplers. SEE US TODAY !

Fall Harvest Specials

1963 International 403 combine with cab, 14' $3975
1966 IHC 303 combine with cab, 10' head & cornhead $4995
1964 Massey Ferguson 300 with cab, 13' $4250
1957 IHC 101 with cab, 10' $1775
1955 IHC 101, 10' head $1350
1960 Case 1000, 14' head with corn head. Make offer
1958 MH 60, 12' head $1150

Kuhn Truck & Tractor Co.

1548 E. 23
Phone 913
843-2440
LAWRENCE, KANSAS

From 32 to 133 PTO H.P. (mfr. est. max.)

SEE THE NEW 966 TODAY ! IT FEATURES: 95.0 estimated horsepower. New 414 cubic inch Diesel Engine. Isomounts (lower sound level). Gauges instead of lights. New quiet cab. New hydr. couplers. SEE US TODAY !

NEW 1026 TRACTOR AT 1970 PRICES !

Save some real money on this new 112 HP hydrostatic tractor. Buy it at under $9000.

FIELD CUTTERS

Almost new IH 550 2-row $2800
Gehl 2 row later type with gathering chains $450

COMBINE

101 12', fair shape $550

TRACTOR

IH W6 LP, 18" tires, live hyd. Buy it at $475

Grimwood & Son

Box 38
Ph. 316 PA 6-5247
BURNS, KANSAS 66840

From 32 to 133 PTO H.P. (mfr. est. max.)

SEE THE NEW 966 TODAY ! IT FEATURES: 95.0 estimated horsepower. New 414 cubic inch Diesel Engine. Isomounts (lower sound level). Gauges instead of lights. New quiet cab. New hydr. couplers. SEE US TODAY !

USED TRACTORS

1970 IHC 826 LP, 400 hours $6250
1964 IHC 706 LP, overhauled $3675

Kuhn Truck & Tractor Co.

1548 E. 23rd
Phone 913
843-2440
LAWRENCE, KANSAS

FOR SALE — 205 corn head & filler bars to fit John Deere 45 combine. Always been shedded, and ready to go. Jack Glanville Jr., Strong City, Ks., Phone 316 273-8311. x31

FOR SALE — John Deere 4010 excellent condition. Phone 316 528-3564, Admire, Ks. x32

Buy Now

Ford 2 row head forage harvester, mower attachments, in good condition
1965 C-II, cab and 16' header, in good condition
JD 45 combine, 12', in good condition
1964 Gleaner E with cab, in very good condition
1961 A Gleaner with cab
2 D-19 Allis Chalmers turbo charged diesel in very good condition
JD 60, 3 pt. hitch, recently repainted, very good condition and near new tires
1954 MH 90 Special, 14' with 2-row corn head, in good condition
1 used IHC baler
12' Krause disc
Used IHC wheel tandem disc
1969 G Gleaner, air cond., in very good cond.
Late model 190XT dsl., low hrs.
99 Oliver, good tires, hydraulic system, runs good
WD 45 Allis tractor, good condition
A-C 9' mower
210 JD cornhead in good shape

Cuba Impl. Co.

Phone 913-4F7
Cuba, Kans.

At Marysville

New 1750 Oliver, bargain price
1970 David Brown 1200 with cab
1655 Oliver, 70 hours
1967 Oliver 1750 diesel
1967 John Deere 1020 gas with loader
720 John Deere diesel
1959 IHC 340
John Deere A
560 International diesel, wide front
1956 Farmall 400

FARM MACHINERY

A-C round baler
46 International baler
4x16 Case plow
411 IH 4x14 mounted plow
IH 3x16 3 pt. plow
566 5x16 Oliver semi-mtd. steerable plow
F120 3x14 John Deere plow
Several used springtooths from 16' to 24'
Massey Ferguson 82, 14' head
1969 Oliver 5555 combine, 16' header, hydrostatic drive
2 new 14' offset discs in stock $1595
New Miller offset disc in stock

NEW SPECIALS

New Tox-O-Wik grain dryers
New 5' rotary mower, 3 pt. $295
New Henry bale loader .. $375

Tractor Radio Sale
$55.00
(for all models)

Peschel Bros.

1½ mile east of Marysville on Highway 36
Phone 913 562-2377
MARYSVILLE, KANS.

Vahsholtz Impl. Co.

TA 5-4521
201 West Pacific
SALINA

COMBINES

1969 IH 315, cab, 13' header, cut less than 500 acres
1966 Case 960, 14', local machine, low acres, looks like new
1965 Case 600-13 — another low acres local machine, been shedded
Several cheapies

TRACTORS

1968 1030, cab
1968 1030, good
1967 930, 1100 hours
1966 930 gas, good one
1965 830 RC diesel
1965 730 RC gas
Above are Case
1966 Oliver 1650 gas, nice tractor
1966 MM 707 diesel, good
1964 Farmall 706 gas
1963 John Deere 2010 gas, recond.
1956 Farmall 400 diesel, good
We still have a few bargain new plows

WANTED — Kneib bale loader or similar make. Send price etc. John Greer, Langdon, Ks. x31

See In Jamestown

1966 Case 930 CK diesel, 3 pt., real slick $4600
1958 John Deere 720 diesel, good
1961 Case 830 diesel, 3 pt. hitch
1958 Case 800 diesel
1966 MF 1130, completely overhauled and repainted, with duals, slick $6500

USED & NEW COMBINES

Balers and swathers have waiver of interest until Apr. 1, '72.

USED & NEW TRACTORS

and related equipment have waiver of interest until March 1, 1972.
2 new 1970 MF 510 gas combines at the old price
1961 Oliver combine, 12'
1958 John Deere 45 combine, 10', very good
1960 MF 72, 12' cut $600
1959 MH 82, 14' $1800
1960 IHC 151 combine, 15' with cab $2250
1962 no. 23 IHC corn head $300
Massey Harris No. 22 cornhead,
1960 MH No. 72, 12' head
1961 Oliver 2 row corn head $250
80" Howard Roto-vator, used very little $800

Pfister-Rhodes Impl. Co.

913/439-6219
JAMESTOWN, KANS.

New Ford Tractor Bargains

MCPHERSON, KANSAS

4400 ind. with 735 loader	$7250
2000 gas, 8 spd., LPTO	$3695
3000 gas, 8 spd., LPTO	$3995
4000 gas, 8 sp., IPTO ..	$4995
5000 diesel, PS, IPTO ..	$6495
8000 diesel, PS, LPTO .	$8995
3500 KD forklift & mast	$7995

NEW EQUIPMENT

612 forage harvester ..	$1595
3x14 mtd. plow	$445
501 8' rear mower	$495
727 hydraulic loader ...	$695
Rear dirt scoop	$135
Dual hydraulic loader ..	$695
Moridge 18' mulcher	$650
Moridge 24' mulcher	$750
NH 490 12' haybine	$3295
NH 1032 stackliner	$4750
NH 1010 stackliner	$3795
NH 256 side rake	$695

USED TRACTORS

66 Ford 5000 diesel	$4395
66 Ford 4000 gas, PS ..	$3295
66 Ford 4000 diesel, PS ..	$3695
65 Allis 190XT gas	$4495
61 Ford 6000D with cab ..	$1975
60 Ford 881 diesel	$1975
60 Massey 85 diesel	$2375
59 JD 730 std. diesel ..	$2250
59 Case 500 gas, 3 pt.	$975
59 Ford 841 LP, PS	$1695
59 Ford 881 diesel, PS ..	$1795
59 IHC 450D with loader	$1150
58 Massey 65 gas	$1495
49 Ford 8N tractor	$550

BALERS — HARVESTERS

70 NH 273 PTO twine	$1595
66 Ford 530 PTO twine ..	$975
60 NH S68 PTO twine ..	$875
62 Ford 250 PTO twine ..	$475
58 IHC 46 PTO twine	$475
58 JD 14T with motor	$575
67 NH SP818 2-row head	$3650
69 NH 461 haybine	$1650
54 Allis FH 1 row head ..	$150
66 NH 56 side rake	$395
55 IHC No. 5 side rake ..	$125

McPherson Tractor Co.

Phone 316
241-2900
MCPHERSON, KANS.

CHIEF

Grain Bins

The bin guaranteed against failure. Now, the strongest bin you can buy.

ELLIOTT

CONSTRUCTION CO.
Phone 913 265-3872
MORROWVILLE, KS.

1959 14' MH 92, 12 volt. Bought new, well maintained, new elevators, unloading auger, feeder chain, battery, rotary radiator screen. Motor good. Homemade cab, lights, chopper or spreader. P. G. Brown, Rt. 2, Topeka, Ks., Phone 582-4392. x31

From 32 to 133 PTO H.P. (mfr. est. max.)

SEE THE NEW 966 TODAY ! IT FEATURES: 95.0 estimated horsepower. New 414 cubic inch Diesel Engine. Isomounts (lower sound level). Gauges instead of lights. New quiet cab. New hydr. couplers. SEE US TODAY !

New Machines - S

IH No. 340 springtooth, 16' fast hitch
IH 8½' Vibra Shank, 3 pt.
IH No. 10 16x8 fert. drill, one left
New IH No. 27 twine bal .....
New IH No. 47 wire bal A bargain
IH No. 16 side del. rake

TRACTORS

IH F-504, FH, TA, INPTO Needs some repair
IH F706 LP, 3 pt. hitch
IH 1963 F560 diesel, WFA
IH F-706 diesel, WFA
IH I-460 Utility, with load .....
John Deere 3010 diesel, clean local tractor
IH F-560 diesel, clean
IH Farmall H, fully equip .....
Case Model SC, tires real .....

GRAIN DRILLS

IH MFF 16x7 fert. drill grass seeder
John Deere FBB 16x8 fert drill with rubber press er lifts
IH MFF 16x8 fert. drill
John Deere 16x8 fert. drill

MISCELLANEOUS

Case 1 row field cutter
JD low wheel 4 bar rake
IH No. 10C hammermill
New Peerless all purpose mill with cross auger. $1040. Special

HAY MACHINES

1969 Massey Ferguson 41 mower, dyno balance and 7' bar, like new
1969 IH No. 47 twine bal new
IH No. 31 mower, 7' ...
John Deere No. 214 twine always shedded

DISK HARROWS

IH No. 37 wheel disk, SS
JD 12' wheel disk
IH No. 37 wheel disk, 12'
Schaefer wheel disk, 10'

PLOWS

IH 2x14 mounted fast hi .....
Massey Harris 3x14 3 pt.
MM 6' oneway, on rubber
IH 512 5x14 semi-mount
IH 4x14 pull type on rub .....
IH 3x14 mounted fast-hitch
Allis 3x14 mounted
IH 2x14 like new, 3 pt.

TRUCKS

1967 IHC ½ ton pickup, speed
1965 IHC Travelall, V8, matic
1962 IHC Scout pickup, ...
1962 IHC 2-ton truck, V8, axle, duals, good rubber platform
1962 Ford ¾ ton pickup
1958 IHC 1 ton pickup
1957 IHC ¾ ton pickup
1950 Chev. ½ ton pickup, tom cab
1970 Ford F-350, V8, cus cab, air cond., duals, platform, stake sides, 13,000 miles. Like new.

Phone Or See

Chet Westrup or Lloyd H
913 238-5101, Junction
or 913 263-2399, Abil

MOHN'S

Box 33
JUNCTION CITY, KS.

New Portable Mix Mi Below Dealer's Co

Owatonna Model 100, 3-ton We have only one, so call

Morrison Grain C

913 827-9331 Box
SALINA, KANSAS 67

Tractors

1 4020 diesel, row cro
D 3010 diesel
D Allis Chalmers wi
hitch
Allis
D.
John Deere
Allis

COMBINES

55, 14' head, hi-lo w
55, 12' head with ca
55, 14' head with c

CULTIVATORS
SPRINGTOOTHS

Deere F100 3 bar
springtooths

SPREADERS

fertilizer spreader
PTO spreader
ere No. 95 spreader

GE HARVESTERS

D 2 row 30"

SCELLANEOUS

rotary mower
Graham Hoeme chis
rouse 12', 14' & 15' di

SELECTION OF 16
DEERE FERTILIZER
DRILLS.

ton Tractor Impl. Co.

1302 S. Kansas
316/283-2220
WTON, KANS.

ACTOR SALE

e 70 Series tractor —
cked with no interes
ch 1, 1972. Come tes
feel the comfort i
trolled cabs, power
ansmission, and many
SE features.

LLAND EQUIPMENT

harvesters, manure
grinder mixers. Low
prices. Hay tools in
until June 1, 1972.

BARGAINS

chine with corn head
Gas tractor
tractor

HOLLAND

an Implement

ORPORATED

Case

1-913-422-3040
SPRINGS, KS.
6 days a week

d Cutters Good Shape

Deere 34, a honey
with hpickup, 2 row &
olland 880
head, 880 new Holl-
head 880 NH
Deere No. 12
Papec 2-row
used Hesston Head
214 wire baler
baler
baler
42 1969 12' swather
swather
augers, 35' 41- PTO
augers 35' 41' PTO
one with cab,
used & new imple-
k at
see our new New
garden tractor
ers on Allis Roto-
New Ones

Impl. Co.

So. K-15
CO 3-2061
Wright, Owner

— One 200 bu. self-
on skids. Electric
with springs, hyd.
box. 42' Viking
electric motor for
J. Mueller, Han-
Phone 913
x32

stown

sel, 3 pt., ... $4600
diesel,

3 pt. hitch

etely over-
ed, with
.... $6500

MBINES
have waiv-
Apr. 1, '72.

ACTORS
nt have
til March

gas com-
lice
12'
combine,

..... $600
.... $1800
e, 15' with
.... $2250
head $300
2 cornhead,
head
orn head
..... $250
tor, used
..... $800

odes
l. Co.
439-6219
KANS.

rd
rgains
KANSAS
ader $7250
PTO $3695
PTO $3995
O .. $4995
O .. $6495
TO . $8995
mast $7995

MENT
r .. $1595
..... $445
..... $495
r ... $695
..... $135
ler .. $695
r $650
r $750
.... $3295
.... $4750
.... $3795
.... $695

TORS
..... $4395
PS .. $3295
PS .. $3695
$4495
cab .. $1975
.... $1975
.... $2375
el .. $2250
ot. $975
.... $1695
PS .. $1795
oader $1150
.... $1495
..... $550

VESTERS
ne $1595
wine .. $975
wine .. $875
wine .. $475
ne $475
tor $575
head $3650
..... $1650
head .. $150
..... $395
rake .. $125

son
Co.
hone 316
41-2900
KANS.

Bins
teed against
strongest bin

TT
ON CO.
65-3872
LE, KS.
volt. Bought
ned, new ele-
auger, feeder
ry radiator
l. Homemade
or spreader.
Topeka, Ks.,
x31

From 32 to 133 PTO H.P. (mfr. est. max.)

SEE THE NEW 966 TODAY!
IT FEATURES:
95.0 estimated horsepower. New 414 cubic inch Diesel Engine. Isomounts (lower sound level). Gauges instead of lights. New quiet cab. New hydr. couplers.
SEE US TODAY!

New Machines

IH No. 340 springtooth, fast hitch
IH 8½' Vibra Shank
IH No. 10 16x8 fert. drill, one left
New IH No. 27 twine
.....
New IH No. 47 wire
A bargain
IH No. 16 side del. rake
.....
TRACTORS
IH F-504, FH, TA, UHT
Needs some repair
IH F706 LP, 3 pt.
IH 1963 F560 diesel
IH F-706 diesel, WFA
IH 1-460 Utility, with
.....
John Deere 3010 diesel, clean local tractor
IH F-560 diesel, clean
IH Farmall H, fully
.....
Case Model SC, tires
.....
GRAIN DRILLS
IH MFF 16x7 fert. drill, grass seeder
John Deere FBB fert. drill with rubber tires, lifts
IH MFF 16x8 fert.
John Deere 16x8 fert.
MISCELLANEOUS
Case 1 row field cutter
JD low wheel 4 bar
IH No. 10C hammer
New Peerless all purpose mill with cross auger, $1040. Special
HAY MACHINES
1969 Massey Ferguson 41 mower, dyno balanced and 7' bar, like new
1969 IH No. 47 twine, new
IH No. 31 mower, 7'
John Deere No. 214 always shedded
DISK HARROWS
IH No. 37 wheel disk
JD 12' wheel disk
IH No. 37 wheel disk
Schaefer wheel disk
PLOWS
IH 2x14 mounted
.....
Massey Harris 3x14
MM 6' oneway, on
IH 512 5x14 semi-mounted
IH 4x14 pull type on
.....
IH 3x14 mounted
Allis 3x14 mounted
IH 2x14 like new, 3 p
TRUCKS
1967 IHC ½ ton pickup speed
1965 IHC Travelall matic
1962 IHC Scout
.....
1962 IHC 2-ton truck axle, duals, good
platform
1962 Ford ¾ ton pickup
1958 IHC 1 ton pickup
1957 IHC ¾ ton pickup
1950 Chev. ½ ton pickup tom cab
1970 Ford F-350, V8, cab, air cond., dump platform, stake sides 13,000 miles. Like new
Phone Or See
Chet Westrup or Lloyd 913 238-5101, Junction or 913 263-2383, Alma

MOHN'S
Box 38
JUNCTION CITY, KS.

New
Portable Mix
Below Dealer's
Owatonna Model 100.
We have only one, so
Morrison Grain
913 827-9331
SALINA, KANSAS

Tractors

J D4020 diesel, row crop
JD 3010 diesel
WD Allis Chalmers with 3 point hitch
D19 Allis
D JD
A John Deere
WC Allis

COMBINES
JD 55, 14' head, hi-lo with cab
JD 45, 12' head with cab
JD 55, 14' head with cab

CULTIVATORS & SPRINGTOOTHS
John Deere F100 3 bar
20' springtooths

SPREADERS
301 fertilizer spreader
135 PTO spreader
Deere No. 95 spreader

FORAGE HARVESTERS
34 JD 2 row 30"

MISCELLANEOUS
6' rotary mower
& 13' Graham Hoeme chisel
& Krause 12', 14' & 15' disc harrows
GOOD SELECTION OF 16x8 JOHN DEERE FERTILIZER GRAIN DRILLS.

Newton Tractor & Impl. Co.

1302 S. Kansas
316/283-2220
NEWTON, KANS.

TRACTOR SALE

Case 70 Series tractor — gain priced with no interest March 1, 1972. Come test and feel the comfort in controlled cabs, power transmission, and many CASE features.

HOLLAND EQUIPMENT
forage harvesters, manure spreaders, grinder mixers. Low annual prices. Hay tools in-stock free until June 1, 1972.

BARGAINS
45 combine with corn head
06 LP Gas tractor
1030 tractor

SPERRY RAND
NEW HOLLAND

Gleman Implement

INCORPORATED
case
Box 456 1-913-422-3040
BONNER SPRINGS, KS.
open 6 days a week

Used Cutters Very Good Shape

John Deere 34, a honey
Fox wit hpickup, 2 row & cutter bar
New Holland 880
3 row head, 880 new Holland
2 row head 880 NH
John Deere No. 12
2 row Papec 2-row
6 row used Hesston Head cutters
Deere 214 wire baler
69 wire baler
69 twine baler
ston PT-12 1969 12' swather
469 swather
swather
grain augers, 35' 41- PTO
grain augers 35'-41' PTO
58 Gleaners, one with cab,
eral more used & new implements to look at
me in and see our new New Holland garden tractor
take orders on Allis Rotolers — New Ones

Wright Impl. Co.

So. K-15
CO 3-2061
Kenneth Wright, Owner

R SALE — One 200 bu. self-er, wood on skids. Electric wagon with springs, hyd. good box. 42' Viking or with electric motor for Chas. J. Mueller, Han-, Ks. 66945. Phone 913 x32

Dauer Implement Company, Inc.

From 32 to 133 PTO H.P. (mfr. est. max.)

SEE THE NEW 966 TODAY!
IT FEATURES:
95.0 estimated horsepower. New 414 cubic inch Diesel Engine. Isomounts (lower sound level). Gauges instead of lights. New quiet cab. New hydr. couplers.

SEE US TODAY!

IH F1206D, 3 pt.
IH F806 D, 2 pt.
D19 A-C gas
Super 90 MF diesel
IH No. 16 field cutter with cutter bar attachments
Cutter bar attachments for IH No. 16 cutter
2 16x8 FB JD drills
16x8 No. 10 IH drill, white box
32' JD, wheel carrier, springtooth, two row
Model C15 Co-op fertilizer spreader
1970 IHC 1600 truck, 15' bed, 40" sides, hoist, 900 rubber, 19676 miles
1962 Fox Industrial 1 row field cutter with nearly new pick-up attachment
IH 3 ensilage blower
2 new IH 120 oneways, reduced prices
Gehl grinder-mixer
2 IH 16 field cutters, 1 row att.

Falun

Phone 1011

Falun is 20 miles southwest of Salina. To phone, tell operator to ring thru Salemsborg.

Save In Belleville

JD 4020D, wide front, syncro
John Deere 630 gas
John Deere 720 LP, wide front
JD 2510 wide front, 3 pt.
MM M5 gasoline, exceptionally nice

COMBINES
1964 JD 55 combine, 14' and cab ready to go, engine overhaul
1959 Case 1000, 16', cab
1954 MH SP90, 14', cab
Massey Harris 82, 14', cab and cornhead
Massey Harris 300, 14', real nice

MISCELLANEOUS
Case 200 T baler
JD DR208A grain drill, rubber press, fert. and hydr.
IH 18x7 grain drill, rubber press, lift

SPECIALS ON NEW EQUIPMENT
JD 24T baler
Papec No. 870 feed maker
Kneib with auto-loader head

Belleville Impl.

913 527-2261
Norman Hanshaw
BELLEVILLE, KANS.

Gas & Diesel Shop Service

MOST up-to-date service shop in our area

Complete diesel testing equipment to take care of the majority of tractors.

Boring bars, line boring machine, welding, electrical, acetylene.

Valve equipment, rod alignment tools.

Competent factory trained personnel — in hydraulics, diesel, electrical and general mechanical work.

BOWMAN'S

Phone CE 8-4103
Farm Impl. & Truck Co.
240 East Eighth
JUNCTION CITY, KANS.

FOR SALE — 203 IH combine, 13', PS, platform clutch, oversize tires, milo guards, A-1, always shedded, cut less than 500A. Price $3795. John P. Krehbiel, Moundridge, Kansas 67107. Phone 316 345-8589. SB31

FOR SALE — Four row Hesston model head. Fred Mann, Waterville, Ks., Ph. 913 785-2117 SB32

Tractors

John Deere — 1968 4020D, two 1960 730D, 2 1958 720D, 1960 830D, 2 1965 60
Oliver — 880 gas, 1969 1750D
MM 1951 U gas
AC — D-19 LP
Case — 1958 800D, 1958 900D
Massey Harris — 1958 65D
IHC — 1956 300

JD FORAGE HARVESTERS
New No. 34 2 row; 2 used 34's, both 2 row, one 30" head and one 38" head; No. 8 1-row and cutterbar; No. 6 2-row; No. 12 2-row.

Other Forage Harvesters
Allis Chalmers 2-row; two Fox 1-row; two Gehl 2-row; Gehl SP, 1962; No. 55 International

JD COMBINES
New 3300 with 15' header; new 4400 with 18' header; 1965 95 16' 1959 45 12'; 1956 55 14' with cab; 1955 55 14'; 1952 55 12'; 1958 55 with cab; 210 corn head for No. 55.

OTHER COMBINES
1965 IHC 403 14' with cab; 1951 MH 26 12'; 1963 IHC 91 10'
We're junking several combines including JD 55's, 45's, an IHC 141 and others.
Hesston Crop Savers are moving out fast at 10% off list price.

HAYING EQUIPMENT
Swathers — JD 215A 14'; Hesston 260 12' & 110 8' & 220 12'; Case 850 14'; MH 14'
Balers — 2 A-C round; 2 45T IHC
Mowers — No. 5 JD; AC 7' pull mower, cut only 80 acres

MISCELLANEOUS — IHC No. 60 4x14 plow; 2 9K JD scrapers
Sun Master 144" flail chopper, 1000 RPM
4x14 Case plow, hyd. lift
4x16 JD plow, hyd. lift
3x14 Ford plow
60H JD PTO blower

Hett's Implement

Area Code 316
EV 2-2102
MARION, KANS.

INTEREST WAIVER TILL DEC. 1, 1971

Tractors

GUARANTEED
2 190XT diesels, excellent
D-19 gas with cab, 16.9x38 tires, good
D-19 gas, 18.4x34 tires, very good
930 Case Comfort King diesel, very clean
1950 Farmall M

COMBINES
1967 C-II, cab, chopper, ready to go
1962 A Gleaner, cab, 14', clean
1961 JD 55, cab, 14', farmer owned
1958 JD 95, cab, good

CORN HEADS
JD 240 corn head, good
240 head, fits A & A-II, farmer owned, excellent
JD 95 float att. for cutting soybeans

IMPLEMENTS
11 shank double spring clamp chisel
4x14 semi mounted snap coupler plow

Rhine Impl. Co.

913 325-3176
WASHINGTON, KANS.

JD 4020 diesel tractor
JD 3010 diesel tractor
JD 4010 diesel tractor
JD 1010 gas
JD 2010 gas tractor
JD manure spreader
JD 38 2 row ensilage harvester
JD 34 2 row ensilage harvester
JD 224 WS hay baler
IHC hay baler
JD 640 hay rake
JD 896 hay rake
3, 4 & 5 bottom plows

Emporia Impl. Co.

BILL JOE
316 342-3146
1923 W. 6th
EMPORIA, KANS.

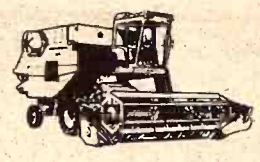

NEW COMBINE HARVEST SPECIALS

One 315 14' $5850
One 315 14' $5700
Compare These To Used Combine Prices

USED TRACTORS
1970 826D, demo., 8 mo., guarantee left $6250
1964 706G, overhauled
1964 706D $3800
1966 656D $4100
1960 560D $2850
1960 560G $2750
1956 400G, clean $850
1956 400 G, PS, fast hitch $950
1956 300G
1963 3020G, overhauled $3000
1967 David Brown 990D with loader $2250
2 Super H Farmalls
Two H Farmalls

USED MACHINERY
560 6x16 steerable plow on land hitch $1250
540 4x16 steerable $850
4x14 Ford steerable $650
2 1-row 350 IHC choppers
2 row Gehl chopper $750
Several Other Cheapies
Used Allied grinder mixer $950

USED COMBINES
303 extra good $4000
203 with cab $2250
101 with corn head $2000
101 with corn head $1250
327 3-30 for 315 ..... $1750
2-22 2-row
55 JD combine for junk
2 row MM mounted picker for repairs

Henry Brothers Implement, Inc.

CALL LOREN AT SENECA
913 336-2111

CALL JOE AT HOLTON
913 364-2221

We Back You With The Long Green Line

9 rows of Roll-O-Cone
10' Hume reel for JD 45 like new
A-C Roto-baler
JD 334 3-row corn att., 30", for 55
A-C 780 2 row forage harvester
Gehl 2 row harvester
JD 12 2-row harvester
IH 20C 1-row harvester
IH 16 1-row harvester
IH 50 2-row harvester
SnoCo bale loader
Calhoun spin fert. spreader
JD 110 Chuckwagon on truck
Peerless roller PTO mill
JD 45 loader
Continental 3 pt. rotary mower
JD 45 with cab, hyd. reel
Clean low acreage machines
2 Hi45 combines, no cab, 10'
2 MH 26 combines both for $200
JD 3010D JD 4020D
JD 4020D, PS
JD 4520D Farmall 706D
JD 112 Chuckwagon on running gear
JD 110 Chuckwagon, can be mounted on running gear
IH 101 combine
JD 4x14 semi-mt. plow
Farmall M tractor with loader, PS
We are dealers in —
Hesston Headhunters
Hesston Hay Equipment
BMB Rotary Mowers

See Or Call
Calvin Crow or Ed Slusher

Osage Farm Eq. Co.

Ph. 528-1422
OSAGE CITY, KANS.

WANTED — Good used 20' or larger gooseneck trailer. John Lust, R 2, Iola, Ks. x31

New & Used Tractors

Ford 8000 diesel with cab, demonstrator
Ford 5200 diesel, demonstrator
1969 Ford 5000 diesel

USED IMPLEMENTS
1964 Owatonna Model 91, 14' swather with crimper, shop reconditioned, A-1
1965 Model 35P Papec ensilage cutter
IHC No. 37 wheel disc
Ford post hole digger
Twin-draulic loader
Ford 727 loader
18' Glencoe field cultivator
Ford Model 250 baler
Ford Tractors & Implements
Versatile Swathers
Glencoe Farm Equipment

George Motor Co.

Ford Tractors & Equipment
Phone 913 446-3340
CLYDE, KS.

Water Systems

REPAIR SERVICE PARTS
We sell only the best and have over 2000 pumps pumping.

We Trade — Rent
Electric Motors — Pressure Tanks — Sump Pumps

HOERMAN SUPPLY CO.
Warehouse At Zeandale
Phone 913 776-9253
MANHATTAN, KANSAS

FOR SALE

Ford Model 612 field cutter with 2 row head & sickle bar att., extra clean .. $795
John Deere Model 38 field cutter with 2 row head, 38" $2195
New John Deere 443 corn head, 30", will fit new generation combines
John Deere 45 combine ,12' platform and 2-row corn head $950
John Deere 480 haybine, cuts 9'3" $1195
Ford Model 535, cuts 9'3" $995

Kaser Impl., Inc.

Phone 346-2511
OSBORNE, KANS.

See In Osborne

2 1969 Baldwin G diesels, cab & air cond., 20'
2 1968 gas Baldwin, cab, 20'
1 1967 C-II, 18'
1965 Gleaner A-II with cab, 14'
1965 AC 190XT diesel
1960 D-17 Allis with mounted 4-bottom plow
1968 G Gleaner with air conditioning, 18' head
1967 403 International 16', cab
1960 95 John Deere combine, 18'
2 92 Massey Ferguson 14' combines
1967 C-II Gleaner, 18'
1960 No. 10 Massey F baler

Osborne Equip. Co.

Phone
913 - 346-2631
OSBORNE, KANSAS

New Swather At $1,400 Below Dealer's Cost!

Owatonna Model 800, 14'6" auegr platform. We have only one, so call today.

Morrison Grain Co

913 827-9331 Box 748
SALINA, KANSAS 67401

SALES & SERVICE

Muncie power take-off (includes double gear & forward & reverse), U-joints, Power shafts and Control cables.

Ginder Hydraulic & Machine Shop

1218 North 9th 913 TA 7-3212
SALINA, KANS. 67401

Complete Line Of Behlen Steel Farm Buildings

Wayland Const. Co.
BINS, AUGER EQUIPMENT
Phone or write Mike Wayland at
Phone EA 5-2134
Washington, Kansas 66968

Waiver Of Interest On Combines And Corn Heads

1969 Gleaner K & F combines
Model A Gleaner combine, 13' head
300 Massey Harris with 3-row cornhead
E Gleaner combine, 13' head
D-17 Allis diesel
Model 180 Allis diesel
Model 190XT Allis diesel

Henry Sales & Service. Inc.
E. Hwy. 24
913 354-7641
TOPEKA, KANSAS

25th Anniversary Sale

1969 1850 Oliver like new, purchased 1970
1966 4020 propane JD, real clean $4500
1961 Case 1000 combine .. $2650
1958 JD 45 combine $875
1950 M IHC $495
Case 210 forage harvester, field ready $425

Jones & Knopp
913 922-3241
or 922-6684
CHAPMAN, KS.

Combines

New Case 660 ..... $6000
Used Case 960 ..... $4895
Used Case 1000 ..... $1500
Used Case 800 ..... $1200

Grabau Machine
Phone 402 324-5855
CHESTER, NEBR.

Used Combines

1969 JD 55 1960 JD 55
1966 Gleaner A-II
3 Gleaner E's
1959 to 1963 Gleaner A's
Massey 300 and 410
1960 IH 101 with cab, clean $1375
Tox-O-Wik No. 570 dryer, new
Hesston Head Hunters in stock
Roll-O-Cones, 4 row, used 60 acres

Frantz Farm Eqpt. Inc.
Phone 402 223-2317
BEATRICE, NEBR. 68310
Hiway 77 North

WANTED — New or used 13 or 15' platform for a K model Baldwin combine. Clarence Weber, Garden Plain, Ks. 316 535-2990. x32

M-W ROBOT header control, Huskee extra long crop divider points. 1959 MM 5 Star $850. 1959 MM combine, cab, field ready condition. LaVern Stucky, Peabody, 316 983-2348. x32

FOR SALE — 1959 John Deere 45 combine, overhauled, cab, 12' header, 210 cornhead, new chains, field ready. Aloy Holthaus, Seneca, Ks. Rt. 1, Phone 336-3383. x31

FOR SALE — IHC 101 combine, 12', low acreage. Robert Sellers, Florence, Ks. 316 878-4318. x31

FOR SALE — One set of 16.9x34 M&W duals. Richard Buessing, Baileyville, Ks., Ph. 913 736-2975. x31

LIKE NEW 5 rows Head Hunters for 55 JD, $1100. 8x16 Kirshmann fertilizer, $100. 210 JD corn head for 55 JD $200. Dale Ensz, Inman, Ks. x31

We Probably Pay —

More taxes, interest, and keep a better balanced inventory than anybody in the business.

Pumps, plumbing, plastic pipe, drainage, PVC hot & cold, 1000 ft. coils. Orangeburg. Steel pipe, cast iron, copper valves, with all the fittings.

Boilers, hot water heaters. Also large industrial heaters, showers, softeners — Kohler, Universal, Rundle, Mansfield tubs and fixtures.

HOERMAN SUPPLY CO.
Warehouse At Zeandale
Phone 913 776-9253
MANHATTAN, KANSAS

FOR SALE — 3300 bu. steel grain bin to be moved, $300. Herman Roesler, Rt. 4, Junction City, Phone 913 238-4688. x31

FOR SALE — Massey Harris 80 combine, 12' header, good shape, ready to go. Good motor, good tires, milo & bean screens, both adjustable sieves new. Felix Finnigin, Beattie, Kansas 66406. Phone 913 353-2488. SB32

FOR SALE — 67 Gehl self-propelled field cutter, 2-row & 3-row heads, extra good. Merlin Bergman, Vermillion, Ks., Ph. 382-5411. SB31

MAKE OFFER — Super 26 combine, always shedded, large tires, near new belts & chains. Garland Gideon, Paxico, Ks., Phone 636-8572. SB31

FOR SALE — Three units of Hesston Head Hunters, attachments for 101 combine. Floyd G. Fisher, Cottonwood Falls, Ks. 66845. x31

FOR SALE — 20C ensilage cutter ready to go. Always shedded Elwin Thaes, Alma, Ks., Phone 765-3440. x32

FOR SALE — IH 826 Hydromatic, less than 100 hours. MF 65 diesel-matic. Allis Chalmers 6-row planter. IH 6 row cultivator. MF loader. Phone 913 785-2183, Waterville, Ks. x33

FOR SALE — 1959 JD 55 combine, cab, 12', good condition, $1550. Baldwin, Ks. 913 594-6748 x31

2MH MOUNTED 2-row corn picker with No .10 corn shelling attachment. Always been shedded. $500. Priced to sell. Frank Revere, 316 767-6421, Council Grove, Ks. SB32

FOR SALE: John Deere 4010, LP, RC, WF, 3-pt. hitch with or without Egging cab. New in 1969, $3750.00. Keith Kelley, ph. 913-733-2557, Waverly, Ks. x32

COMBINES — 1966 Gleaner A-II. 1959 John Deere 95, 16'. Nice 1967 C-II Gleaner. Exceptional 1962 C Gleaner, always shedded, A-1 condition. Good 1962 A Gleaner. 1959 A Gleaner, fully reconditioned. 1955, 1954, 1952 Gleaners. 1954 John Deere 55. Reconditioned Ford motor for early Gleaner. TRACTORS — 1965 706 LP International, loaded, new tires. 1958 LP D-17 Allis. 1966 MF 180 gas. 1957 John Deere 720 LP. See us for new and used Hesston Row Harvesters and pickup reels. Nickel Brothers, Buhler, Kansas. x31

FOR SALE: MF 222 corn head, fits 300 combine. Used only 4 seasons in good condition, $950. Maurice Katzer, ph. 913-448-5942 Garnett, Kansas. sb31

FOR SALE: IHC combine, no. 151 and corn head, no. 23, excellent condition. Guy Rider, Ph. 913-922-6249, Chapman, Ks. x32

FOR SALE — John Deere straw chopper, 1960-64 combine. Phone 913 539-5963, Manhattan, Kansas. SB33

IH 2-row corn head will fit 101 IH combine, has always been shedded. Monroe Kreutziger, Marion, Kansas. Phone 316-947-3515, Hillsboro, Ks. x32

FOR SALE — 1966 Gleaner A-II combine with cab, oversized tires, 14' cut, excellent condition, $4500, with A-240 corn head $5300. Phone 913 924-2546, Circleville, Kansas. SB31

NEW & USED Hesston Milo Savers. Cheap Combines— 1962 Gleaner $2250 1955, $1150; 1954, $950; 1952, $650. 1954 John Deere, $850. Nickel Brothers, Buhler, Kansas. x31

FOR SALE: Massey Harris 2-row self propelled corn picker. Clyde Fagan, Barnes, Ks. x32

FOR SALE — MM oneway, new blades, 6'. Elwin Thaes, Phone Alma, Ks. 765-3440. x32

Household

100% Vinyl Latex
WALL PAINT
Heavy Duty — Washable
2.93 per gal.
Also Good Selection Of
Linoleum: 9x12, 12x12, 12x15

FAITH'S
FURNITURE
East US 24 PR 8-3786
MANHATTAN, KANSAS

SAVE
On 15 cu. ft. Chest Freezers

Reg. $249.95
SPECIAL — $199.00

You Haul — You Save

Randolph Appliance
1st door east of Post Office

FOR SALE — 2 square tub Maytag washing machines, good condition:. Back door at 1622 Houston, Manhattan. Ph. 913 776-8709 after 8 p.m. x31

Pets

RABBITS — Pedigreed, Checker Giants, Californians, New Zealand Whites. All stock bred to ARBA standards. Marvin Cole & Sons, Auburn, Ks. Phone 671-2416. x31

SHOW QUALITY male AKC registered Standard Schnauzer, 7 months old, excellent blood line, ready to be trained and shown. Beautiful dog. More information, call 539-6543, Manhattan. x31

FOR SALE — PR Registered Bluetick coonhound puppies, Born June 28. Roger Novak, Narke, Ks., phone 376-2744. x32

FOR SALE — Irish Setter puppies, registered, hunting breed. See Bee Kennels, 913 776-4273. Manhattan. x34

FOR SALE — 2 English Shepherd pups, 1 male, black with white collar & brown feet, $20. 1 Female, all black, $15. Phone 437-2774, Dale Hammarlund, St. Marys, Ks. SB34

Building Materials

FABRICATORS INC.
626 Bertrand Box 176 437-2775
ST. MARYS, KANSAS
ROOF TRUSSES
Professionally designed for strength & safety. Saves time & money in materials and erection
* residential * farm * utility
The truss with the riveted joint.

Mobile Homes

10 x 50 CHAMPION
2 bedroom, only $895

10 x 50 AMERICAN
2-bedroom, fully furnished, plus carpet. Only $1895 or $189.50 down and $62.01 for 36 months. A.P.R. $16.67.

10 x 52 DETROITER
2 bedroom furnished with air conditioning, very clean $3295. We'll trade for anything as all or partial payment or $329.50 down and $76.92 for 50 months. A.P.R. $14.84.

House late this week or first of next week, 60 x 12. G.F.K.

Morehead Mobil Homes
4 Miles North On Hwy. 77
BEATRICE, NEBRASKA

Services

CUSTOM COMBINING— Corn, milo, soybeans. Two combines and two trucks. 6 row 30" cornhead, will consider any job. David Homer, Phone Wamego 913 456-7794 before 7 a.m. x32

Help Wanted

Mechanic
John Deere Experience
Excellent opportunity for right man. Top wages, paid vacation, group insurance. Need own hand tools.
Write Or Apply

Schleif Impl. Co.
Phone 768-6077
HEBRON, NEBRASKA 68370

WANTED — Dependable man for general farm employment for fall or year round. Gene Feight, Rt. 1, Clyde, Ks., 913 446-3709. x31

WANTED: Married man for year round farm employment consisting of modern confinement hog operation, row crop, some cattle. Must be steady, reliable. Modern house, top salary for qualified individual. Melvin Stanford, Admire, Kans. x31

MISCELLANEOUS

WOOD SHAVINGS — All kinds of uses. Key Milling Co., Clay Center, Kansas. SBTF

MIRRORS RE-SILVERED — Quick service. The Relic — Antiques & Things, 1300 Boswell, Topeka, Ks. 232-0670. x31

FOR THE ride of your life, ride a Big Horn saddle from Key Milling, Clay Center, Kans. SB TF

WE CONTRACT build from your specifications. We have all necessary equipment. Lindquist Fence Company, Waterville, Ks., Phone 785-2619.

FOR SALE — 4 wheel steel work benches & tables, punch press, 4 grit radial drill, No. 4 turret press brake, 3 electric welder, electric spot 1 phase and 3 phase; old desks; 50 gal. paint pot; lubsters; lathe chucks; racks, 2 wheel trailer; nut & bolt bins; drill press bench vises; band saw. Allis Mfg., 1635 Yuma, Manhattan, Kansas.

ROPING — Team, calf, For young & old. Oct. 10, p.m., Onaga, Ks. Stakes low enough for everybody enter. Vern Boswell.

HEDGE POSTS — Sold must move 40,000 posts. Corral, line, all sizes. Write Bitts, Pomona, Ks., Phone 566-3403.

FOR SALE — 70,000 BTU tural gas floor furnace. Mugler, Wakefield, Ks., Longford 388-2289.

KIT TO ADD TRAILER PLANT AT McPHERSON

MCPHERSON—Kit Manufacturing Co., which has two home manufacturing plants built through tax-free industrial revenue bonds, is going to build new travel trailer and camper here through a $350,000 industrial bond plan approved by the McPherson City Commission.

Check These Prices!

Bale wire — 6500 — American made — box .... $11.
Barb wire — 80 rod — American Made ..... $10.
5½' steel **T posts** ..... $1.
32" field fence — 832-6-12½ ..... $23.
39" field fence — 936-6-11 ..... $38.

SHOP WORN & DEMO.

Brand New 4020 JD diesel tractor, fully equipped, at 19..
John Deere 4000 double offset disc harrow, 12'7" cut, 24" cone disks, scrapers & furrow filler. — ..... **You Can Save**
John Deere 110 pull chisel, 10' .....
John Deere BWA disc harrow 11'2" .....

TRACTORS & MACHINES

John Deere B, 1952, starter, lights, powertrol, good
Ford 6000 diesel tractor, 1963 Model .....
IHC 3 bottom pull plow, very good .....
John Deere 4x14 mounted plow, very good .....
JD R spreader, exceptionally clean .....
S&H forage wagon, 2 wheel .....
IHC 16x8 grain drill with fertilizer, press wheels & grass seeder. An old drill — Good .....
Two 18.4x26 combine tires, tubes & wheels, fit John Deere & Massey. Nearly new .....
John Deere 55 combine with Hercules engine — sal...

CALL COLLECT 238-4103
JOE BOWMAN — JUNCTION CITY — BUD ANDE...

BOWMAN'S
GMC TRUCKS — JOHN DEERE
Your Junction City—Manhattan Area John Deere Deal...

RCA Gives Up Computer Battle With IBM

RCA's attempt to take on IBM in the computer business did not meet with enough success and RCA has decided to pass out of the computer industry. Industry analysts figure that IBM not only met the challenge but will be the major beneficiary of RCA's backing away.

RCA had tried to meet IBM head-on and had designed its computers to be directly compatible with IBM's. Other companies left in the field will have more difficulty in giving programming and service support, and trade sources say IBM should reap the benefits.

GM Figuring To Blur Divisions

General Motors Corp. is reported to be moving on a deliberate course toward a strong centralization of operations that would reduce its five passenger car divisions largely to marketing arms.

The report was contained in a copyright article to be printed in the Sept. 20 issue of Automotive news, a trade paper. Asked about the report, GM spokesmen said, "conclusions are being drawn which are based on speculation and we would not wish to comment on the story."

The paper said GM is heading toward an operating plan that bears a striking resemblance to those of GM's chief competitors—Ford and Chrysler. If the plan is carried through, Automotive News said, "the centralization will find GM operating with a single engine division, for example, supplying engines for all car lines a single assembly division building the cars and supplying the finished product to the sales division.

"Consolidation of other operations, now spread among various divisions, could result in single divisions for forgings, chassis, transmissions, suspensions and so on."

The trade paper noted that as of Oct. 1, G.M. will take away Chevrolet's last three remaining car assembly plants and reassign them, along with the adjacent Fisher Body facilities, to the fast-growing General Motors Assembly Division. This will give G.M. Assembly Division control of 18 of the corporation's 24 assembly plants, according to Automotive News, which said that only the home plants of Buick, Cadillac, Oldsmobile, Pontiac and G.M.C. Truck and Coach Divisions and the Flint Chevrolet Truck facility will be operating independently.

"These plants, too, are expected to be reassigned to the G.M. Assembly Division, perhaps within six months," the paper said.

The trade paper said centralization could aid in forestalling efforts by "would-be trust-busters" to break up the huge corporation. It said GM's decision to centralize also stems from rising costs of material and labor, the ecology and consumerism movements, rigid engineering and quality standards laid down by safety and emission regulations and the ever-changing marketplace.

TWO LEFT

2 1971 Chevrolet 50 Series That Must Go

with:

350 V-8, 4 speed, 2 speed, power steering. Both are fully equipped.

Don't buy a new truck until you see Melvin Buxman or one of the other salesmen at

Jim SULLIVAN CHEVROLET SALINA, KANSAS

239 N. Santa Fe SALINA, KS. Phone 913/825-5431
Call Day 913 825-5431 Night 913 823-3345

Auction SALE

"Buy At Your Own Price"

SAT., OCT. 2
Starts 1:00 p.m.
at 3820 South Broadway
Wichita, Kansas

SELLING—
50
late model cars, trucks & pickups
for Skelly, Sun and Cities Service oil companies and others.

Terms — Cash

Auctioneer —
MERLE "RIP" VAN WINKLE
Phone 316 435-6729
Argonia, Kansas

No.1 Chain Saw for the money!

Homelite® 150 Automatic Chain Saw

Automatic oiling for bar and cutting chain – adjustable for light or heavy-duty cutting.

Automatic all-weather starter for quick 'n easy starting.

Automatic one-piece clutch – the industry's simplest, most reliable clutch.

Come in and see the 150 – world's best chain saw value! It has all the features you'd expect on more expensive models.

Only $149.95 Manufacturers suggested retail price with 12" bar and chain

DAIN's KIRO SERVICE
Route 6
Topeka, Kansas 66608

BOWMAN IMPLEMENT
236 E. 8th
Junction City, Kansas 66441

TOBUREN IMPLEMENT
416 Court
Clay Center, Kansas 67629

BOETTCHER SUPPLY INC.
118 West Court
Beloit, Kansas 68420

JANTZ-KAUFMAN INC.
50 Hwy. 81 Bypass
McPherson, Kansas 67460

Manhattan Nursery & Garden Store is not a Homelite chain saw dealer and their name was inadvertantly listed in this ad.

BARRAGREE RENTAL
1500 S. Broadway
Salina, Kansas 67401

COLEMAN IMPLEMENT CO.
Highway 7 South
Bonner Springs, Kansas 66012

TODD TRACTOR CO.
Jct. Hwys. 36 & 63
Seneca, Kansas 66538

J. P. SMITH MOTORS
616 Bertrand
St. Marys, Kansas 66536

BRAUCHI BROTHERS
704 Center
Marysville, Kansas 66508

DALES SERVICE
1st & Lincoln
Concordia, Kansas 66901

JAMES R. MOREHEAD SHOP
Route 4
Osage City, Kansas 66523

BURNS SALISBURY
East Highway 24
Manhattan, Kansas 66502

BAYS MOTOR CO.
Onaga, Kansas 66521

Salina's Greatest Bargain Place
The largest & most complete line of Building Materials in Central Kansas.

4x8 VINYL SHIELD Panelling — 8 colors to choose from $2.98
1/4-4x8 MASONITE Royal Coat — Several Patterns & Colors—All premiun grade. Reg. Price $8.95 ..... $4.95
4 x 8 TROPICANA LAUAN — 8 colors to choose from $3.39
4x4 UTILITY—8'-10'-12'-14' Per Bd. Ft. 12½
BARBED WIRE – 2 pt., 5" spacing, 80 rod roll $9.45
6' STEEL POSTS, 'U' type, lots of 100 ..... 98c

Close Out On Plywood
1/4" 4 x 8 AD PLYWOOD, slight damage, approx. 160 pieces ..... ea. $1.98
5/8" 4 x 8 TEXTURED SIDING, grooved 8" on center, approximately 35 pieces $4.95
3/8" 4 x 10 CD SHEETING GRADE approx. 200 peices $3.98
BETTER HURRY. MOST OF THESE SALE PLYWOODS ARE NOW IN SHORT SUPPLY

1/8-4x8 PLASTIC COATED MARLITE slight damage — Ideal for milk parlors, bathrooms or any moisture area. Reg. $9.60 Only $5.95
7/16 x 12" x 12' Masonite Hard Board Siding, Primed and Back Sealed ..... Per Sq. Ft. ..... 18½¢
PLASTIC STRUCTURAL PIPE for Agricultural Use
8" pipe 98¢ Per Ft. 15" Per Ft. $2.19

REPUBLIC CORRUGATE METALS
1¼" Corrugations
6'-18'
per square $11.95

ASPHALT SHINGLES
3-Tab regular, per square $9.85
3-Tab self-sealing--per square $10.85

ALL ITEMS CASH AND CARRY
Trader Bill Will Not Be Undersold

MORRISON
Warehouse & Lumber
Your Discount Building Supply Headquarters
724 N. 13th, Salina, Kansas Phone 827-9666

SELL EVERY TUESDAY AT HERINGTON

Herington Livestock Auction Co., Inc.

STRICTLY FRESH COUNTRY CONSIGNED CATTLE

Here's a few sales made Tuesday, Sept. 21st:

Peterson Bros., 9 bwf strs 852 @ 30.75
Peterson Bros., 5 bwf strs 882 @ 30.70
Orval Kendall, 2 wf strs 425 @ 36.70
Orval Kendall, 7 wf hfrs 519 @ 33.50
Orval Kendall, 6 wf strs 568 @ 35.60
Ray Burns, 1 wf bull 1350 @ 27.40
Francis Herbel, 5 wf hfrs 527 @ 31.00
Laura Schumacker, 7 blk hfrs 448 @ 32.70
Elmer Will, 2 wf hfrs 480 @ 35.80
Jr. Wiggans, 2 blk hfrs 580 @ 28.10
Jr. Wiggans, 2 blk hfrs 455 @ 30.90
Ecklund & Sons, 1 blk hfr 1270 @ 22.70
Jr. May, 4 blk strs 571 @ 33.30
Clem Kleinschmidt, 1 bwf cow 1245 @ 21.50
Roger Giesbrecht, 3 wf strs 880 @ 33.00
Roger Giesbrecht, 13 holst strs 899 @ 26.90
Henry Peters, 1 wf cow 1055 @ 21.00
Paul Sollmer, 1 wf cow 1200 @ 20.00
Hertlein & Putman, 12 holst strs 946 @ 26.40
Hertlein & Putman, 10 holst strs 576 @ 28.20
Hertlein & Putman, 13 holst strs 555 @ 30.50
Stanley Norman, 1 blk str 550 @ 33.10
Bill Barlow, 1 holst cow 1385 @ 23.10
Elmer Stroede, 3 holst strs 2430 @ 26.40
Joleen Carl, 1 blk str 800 @ 31.10
Raymond Kandt, 1 wf bull 600 @ 31.30
Joe Dvorak, 1 holst clf @ 52.00 hd.
Dean Miller, 1 holst clf 1435 @ 21.00
Alex Lorei, 2 wf strs 480 @ 33.50
C.B. Norman, 1 blk str 550 @ 33.10
Wilbur Underkoffer, 4 bulls 439 @ 33.70
Otto Hansen, 5 wf hfrs 562 @ 31.50
Otto Hansen, 7 wf strs 516 @ 36.50
Otto Hansen, 5 wf strs 412 @ 37.30
Baier & Baier, 24 wf strs 685 @ 34.70
Baier & Baier, 21 wf strs 353 @ 32.65
John Veal, 1 wf cow 1090 @ 27.60
Clyde Kasten, 1 wf str 560 @ 35.60
Al Hamel, 2 wf & char strs 875 @ 31.00
Gary Kasten, 1 holst str 695 @ 28.30
Gary Kasten, 5 char hfrs 837 @ 29.00
Geo. Widler, 1 blk wf str 340 @ 37.50
S.C. Holt, 1 wf rn cow 1140 @ 22.50
Ronald Baxter 7 blk strs 483 @ 38.60

H.E. Heiser, 1 wf str 510 @ 34.40
H.E. Heiser, 1 wf hfr 310 @ 37.60
Ralph Schlesener, 1 wf cow 1120 @ 19.30
Fritz Wirtz, 5 holst bulls 335 @ 33.60
Ed Coon, 1 wf cow 970 @ 22.80
Ed Coon, 5 wf hfrs 395 @ 34.50
Edgar McConnell, 1 char str 580 @ 29.90
Art Crowthers, 1 char hfr 1445 @ 21.80
Orval Kickhaefer, 1 wf cow 1140 @ 21.50
Alfred Mercer, 24 mixed strs 710 @ 32.60
Eugene Kickhaefer, 5 cattle 886 @ 27.60
Ronsick & Sons, 7 bwf hfrs 459 @ 33.00
Ronsick & Sons, 11 blk hfrs 499 @ 32.60
Vernon Rohloff, 3 holst bulls 460 @ 29.50

J.M. Miesse, 1 wf bull, 775 @ 29.00
Sklenar Bros., 4 char strs 540 @ 34.00
Sklenar Bros., 4 char bulls 416 @ 36.20
Harry Schlesener, 1 wf str 685 @ 34.30
Clyde Wallace, 8 bwf strs 588 @ 33.30
Clyde Wallace, 4 wf strs 640 @ 34.40
Fred Diepenbrock, 1 wf cow 1185 @ 22.20
Fred Diepenbrock, 1 wf hfr 950 @ 25.00
Mike Coons, 1 blk cow 870 @ 20.80
Jerry Paige, 14 hogs 239 @ 18.70
Vernon Henricks, 10 hogs 245 @ 18.70
John Lee Jr., 2 hogs 227 @ 18.60
Vernon Rohloff, 1 sow 350 @ 13.80
Eugene Christiansen, 13 pigs @ 10.00 hd.
Roger Kohls, 11 pigs @ 6.50 hd.
John Geiswein, 11 hogs, 223 @ 18.65
Ted Hanschu, 1 hog 270 @ 18.00
Frank Bachura, 20 pigs @ 9.25 hd.
Kickhaefer Bros., 9 hogs 231 @ 18.70
Percy Wendt, 3 sows 440 @ 15.00
Mike Herpich, 1 sow 280 @ 13.00
Jerry Wendt, 13 hogs 255 @ 18.75
Bob Nittler, 6 hogs 199 @ 18.40
John Schick, 1 hog 300 @ 17.10
J.H. Jones, 3 hogs 213 @ 18.70
Dave Brunner, 2 sows 478 @ 14.90
Glen Kurtenbach, 16 hogs 214 @ 18.50
Walter Herpich, 1 boar 675 @ 10.05
LaVerne Lueker, 14 hogs 200 @ 18.60
Stewart Sisson, 9 hogs 235 @ 18.70
Muller Ranch, 64 hogs 214 @ 18.70
Leo Biehler, 23 hogs 242 @ 18.30

MARKET REPORTS:
Radio Station WIBW Topeka, Monday 12:15 p.m.; Tuesday, 7 a.m.
Radio Station KJCK, Junction City, Monday thru Saturday, 8:30 a.m.

BONDED FOR YOUR PROTECTION — Excellent Truck and Rail Facilities

H. Irvin Christiansen
Phone 316-732-3185

Edward B. Tolle
Phone 1613 Roxbury

Joe Clemence
Phone 913-479-5922

Fieldman C. C. Wendt
Phone 913-258-2529

Lee W. Remy
Phone 913-983-4473

Fieldman Ted Haefner
Phone 316-924-5446

G&G Calendar

Sept. 28 — New Feeder Pig Auction in South St. Joseph, Mo.
Sept. 28 — Yorkshire production sale in Alma, Lawrence Bandel. Auct. Delmar Jurgens.
Sept. 28 — Business liquidation at 116 W. Iron, Salina, Merrill Electric, Inc. Auct. Joe Mendecina.
Sept. 30 — Farm sale south of Abilene airport. Paul Whitehair. Aucts. Carl & Wm. Schnell.
Oct. 1 — Farm machinery in Tescott, Lester Dale Neurisse and Bank of Tescott. Aucts. Bob Perry & Frank Harz.
Oct. 1 & 2 — Antiques & collectors items in Greenleaf, Dutch Kappleman Estate. Foster Kretz, auct.
Oct. 2 — Horse sale at Wilson Sale Barn, Salina. Aucts. Roger A. Johnson & Son.
Oct. 2 — Used cars, trucks and pickups at 3820 S. Broadway, Wichita, for Skelly, Sun, Cities Service oil companies & others. Auct. "Rip" Van Winkle.
Oct. 2 — Consignment sale at Chapman, Duane Gugler and Steve Kirkebride, aucts .
Oct. 2 — Household goods in Clay Center, Nelle Wixom. Aucts. Eldon Thorman and Gary Beck.
Oct. 2 — Shop tools and 1½A of land, Burlingame, D. G. Armstrong estate. Aucts. Jim Barr and Ralph Van Sickle.
Oct. 2 — Holstein heifer sale east of Independence, Mr. and Mrs. Darrell Perkins. Aucts. Donald Bowman & Bill Bredemeier.
Oct. 2 — Horse sale at Wilson Livestock barn in Salina, Auct Roger A. Johnson & Son.
Oct. 2 — Farm sale southwest of Wamego, Ks., Fred Kilian and Byron Myers. Aucts. Lawrence Welter and Glenn Applegate.
Oct. 2 — Real estate & personal property in Barnes, Herman Doerr estate. Auct. Don Roche.
Oct. 2 — Kansas All Breed sale of February & March boar and open gilts at Dickinson County fairgrounds. Sponsored by Ks. Pork Producers Council, R. H. Hines, KSU, supervisor.
Oct. 2 — Farm sale north of Dwight, Ed Tilberg. Aucts. Anderson & Wilson.
Oct. 2 — Farm sale south of Topeka, Mr. & Mrs. Ira Dodds. Auct. Ernest Arnold.
Oct. 2 — Antique sal ein Minneapolis, Nick Dolloff. Auct. Melvin Zuker.
Oct. 3 (Sunday) — Household goods & antiques in Alta Vista Mrs. Blanche M. Jacobs. Auct. Jim Kirkeminde.
Oct. 4 — Farm sale northeast of Cuba, Mr. & Mrs. Edward Svoboda. Larry & Rollie Lagasse, aucts.
Oct. 4 — Kansas Junior Hereford Assn. club calf sale at Wichita stockyards sale barn, Marvin Allen, president, Cindy Arbuthnot, sale mgr.
Oct. 5 — Farm sale southeast of Wakefield, Ks., Art Shandy. Auct. Foster Kretz.
Oct. 6 — Household & antique sale in Clay Center, Ks., Rube Miller. Foster Kretz, auct.
Oct. 7 — Ramsey Impl. Co. quitting business, White City, Ks. Auct. Foster Kretz.
Oct. 8 — City real estate and household goods at 1230 Colorado, Manhattan, Kans., conservatorship of Olga E. Lundberg, R. C. Westling, conservator. Harold A. Carlson agency with Lawrence E. Welter, auct.
Oct. 8 — North Central Kansas annual feeder cattle sale at Clay Center Sales, Clay Center. Sale managers Wade Bauer, Peoples National Bank, and Jay Gosch, Clay Center.
Oct. 9 — Farm sale northwest of Munden, Ks., Chas. & Elsie Popelka. Auct. John Sterba.
Oct. 9 — Antique sale in fairgrounds at Washington, Fuhrken Bros. Auct. Harold R. Siegel.
Oct. 9 — Home building supplies and household goods at Manhattan, Bernard Weixelman. Bob Wilson & Milt Anderson, aucts.
Oct. 5 — Farm sale southwest of Blue Rapids, Mr. & Mrs. Earle Lamb. Auct. Don Roche.
Oct. 9 — Land auction south of Frankfort, heirs of Sam Howland. Auct. Don Roche.
Oct. 9 — Household goods in Salina, Mr. & Mrs. E. E. Nickles. Aucts. Frank Harz and Bob Perry.
Oct. 9 — Household & antiques at Chapman. Lydia Burkhardt. Duane Gugler, auct.
Oct. 9 — Hampshire production sale in National Guard armory, Emporia, Kenneth Fuller and R. J. Williams.
Oct. 9 — 9th Antique Sale, Washington Co. Fairgrounds, for Fuhrken Bros. H. R. Siegel, auct.
Oct. 9 — Household goods and antiques in Miltonvale, Ks., Fannie Lilliman. Auct. Foster Kretz.
Oct. 9 — General store equipment sale with large stock of antiques and collectables and household goods in Lincoln, Mollie C. Hundertmark estate. Carl W. De Nio, adm. Aucts. Ray Gerbitz and Melvin Temple.
Oct. 9 — House and 80A farm, Idana, Kans., Lewis estate. Auct. Foster Kretz.
Oct. 9 — Antiques & farm machinery east of Salina, J. A. Donmyer. Aucts. Roger A. Johnson & Son.
Oct. 11 — Changed from Sept. 27 — Farm sale northwest of Linn, Ks., Ewald Helms. Auct. Foster Kretz.
Oct. 11 — Tested Hampshire hog sale at the fairgrounds in Newton, Balthrop Farms of Peabody, Kansas.
Oct. 11 — Tested Hampshire Hog Sale at night at Harvey County Fairgrounds, Newton, Balthrop Farms.
Oct. 11-22 — Feeder cattle sales at various locations in Missouri., Mo. Co-operative Feeder Livestock Assn., Charles E. Ausfahl, exec. sec., Fulton, Mo.
Oct. 12 — Land auction southeast of Blue Rapids, John Cottrell & Virginia Cottrell. Auct. Don Roche.
Oct. 12 - 19 — Missouri Cooperative Feeder Livestock Association fall feeder pig sales, various locations in Missouri. Charles E. Ausfahl, Fulton, Mo., exec. sec.
Oct. 15 & 16 — New & used furniture in Clifton, F&M Furniture Exchange. Aucts. Paul Pruitt and Dillon Williams.
Oct. 15 — Farm equipment and antiques southeast of Chapman, Elvin Murphy Estate. Foster Kretz, auct.
Oct. 15 — Holstein dispersal southwest of Hillsboro, grade A DHIA, Schmidt Dairy. Aucts Ted Krehbiel, Lee Boesker and Ed Reimer.
Oct. 15 — Reg. Hereford bull sale in Foraker, Okla., Codding Cattle Research.
Oct. 16 — Shorthorns and Polled Shorthorns dispersion at Hiawatha, Ks., Clifford Mohr. A. S.A. Sale Management, Bill Stunkel, sale mgr.
Oct. 16 — Antiques & contemporary items in Bremen, Ray Prell. Auct. Don Roche.
Oct. 16 — Registered Hereford cow sale in Foraker, Okla., Codding Cattle Research.
Oct. 16 — Farm sale southeast of Leonardville. Herman Remmers, owner. Foster Kretz, auctioneer.
Oct. 18 — Simmental opportunity sale at KC Auction Center, Mo., Kash Sales, Inc., sale mgr. Aucts. Gene Watson & Bob Bricker.
Oct. 18 — Charles Reichers Farm Sale rescheduled from Sept. 20. East of Clay Center. Foster Kretz, auct.
October 19 — Northeast Kansas Commercial Sale ,Holton Sale Barn, Holton, Ks., Milton Nagely, sec.
Oct. 20 — Salina Commercial Sale, Salina, Ks., Milton Nagely, sec.
Oct 20. — Household goods and antiques in Clay Center, Mr. & Mrs. Jasper Vincent. Auct. Foster kretz.
Oct. 21 — Farm sale southwest of Republic, Mr. & Mrs. Wallace Aspegren. Aucts. Calvin Schou and Harold Siegel.
October 21 — Western Kansas Commercial Sale, Wakeeney Sale Barn, Wakeeney, Ks., Milton Nagely, sec.
Oct. 22-24 — Antique show at Ci-Co Park, Manhattan. First Prebyterian Church, Mrs. Robert Baril.
Oct. 23 — Farm sale west of Manhattan, Arch Woods. Lawrence Welter, auct.
Oct. 23 — Household & antique sale in Leonardville, Mrs. Annie Kloche. Foster Kretz, auct.
Oct. 23 — 4-H & FFA Club Calf Sale, Horton, Ks. Civic Center.
Oct. 23 — Farm sale at Lindsborg, LeRoy S. Johnson estate. Aucts. Roger A. Johnson and Son.
Oct. 25 — Farm sale west of Cuba, Ernest Havel Estate, Larry & Rollie Lagasse, aucts.
Oct. 25 — Farm sale southeast of Miltonvale, John Schiedeman. Auct. Foster Kretz.
Oct. 29 — Farm sale east of Green, Russell Hohman. Auct. Foster Kretz.
Oct. 30 — Special breeding and bred heifer sale at Green City, Mo., Green City Auction Co.
Oct. 30 — Fagerberg, Hawkins, Olson all breed club calf sale at Manhattan Commission Co. sale barn, Manhattan, Ks.
Nov. 1 — Farm sale northwest of Linn, Leonard Stone. Auct. Foster Kretz.
Nov. 4 & 5 — Kansas State Show & Sale, Fairgrounds, Hutchinson. Also Junior Calf Sale before sale of reg. cattle on Friday, Nov. 5.
Nov. 6 — Tri-State Charolais Sale in Fairbury, Nebr.
Nov. 6 — Crowther-Walker Quarter Horse production sale in Salina, Kansas.
Nov. 12 — Hammarlund-Shamrock Angus Sale north of St. Marys, Ks.
Nov. 13 — Northern Oklahoma Shorthorn Assn. sale at Perry Creek, Okla., Bruce Brooks, Bethany, Okla., sale mgr.
Nov. 20 — Special breeding and bred heifer sale, Green City, Mo., Green City Auction Co.
Nov. 20 — Production sale of Johnson Hereford Farms, Sublan, Ks.
Nov. 20 — Tomson Tradition sale of Shorthorns at Wakarusa, Ks., management of Bruce Brooks, Bethany, Okla.
Nov. 20 — Farm sale northwest of Westmoreland, Ks., David Forst. Auct. Gene Toby.
Nov. 23 — Annual production sale of Amstein Herefords, Bill Amstein, Clifton, Ks.
Nov. 26 — Farm sale northwest of Green, Mrs. Foster Picker. Auct. Foster Kretz.
Nov. 26 — Livestock & machinery southwest of Chester, Mr. & Mrs. Clarence Palmer. Eugene Waring, Auct.
Dec. 4 — "Come As You Are" (off grass) Sale, Salina, Ks. Nagely, sec.
Dec. 4 — Marshall County Hereford Assn. Bull Sale at Marysville Sale Barn. Arlyn Schulz, sec. & sale mgr.
Dec. 11 — Special breeding and bred heifer sale, Green City, Mo., Green City Auction Co.
Jan. 24 — Machinery, trucks, personal effects of Sven E. Carlson estate in Kackley, Republic County, Ks. Auct. Eugene Waring.
Feb. 9, 1972 — Twenty-fifth anniversary sale of horned & polled Herefords by The Lincoln County Hereford Assn. at Sylvan Grove, Ks. sale barn. Bill Watson, assn. sec.
Feb. 29 — Sutor Hereford Farms sale at Zurich, Gene Watson, sale mgr.

TRACTOR PULLING CONTEST

Wedn., October 29 — 7:00 p.m.

AT CO-OP ELEVATOR
A Feature Of The Wakefield Free Fair

ALL CONTESTANTS WELCOME

For entry information, contact:

RICHARD STEPPE Wakefield, Kansas
913 461-5532 or 461-5785

J.C. LIVESTOCK SALES (INC.)
SALE EVERY SATURDAY

HOG SALE – 9:00 a.m.
With Pigs at 11:30 a.m.
CATTLE – 12:30 p.m.

We had a very active market with cattle prices looking higher, and the cow market $1.00 higher.

Local farmers wanted lightweight cattle with out of state buyers competing all the way, making a very active market.

Following is a partial listing of the sale:

STOCKER & FEEDER CATTLE

17 blk strs	592	@ 34.70
1 wf str	690	@ 34.70
2 bwf strs	650	@ 34.70
2 wf strs	710	@ 34.40
2 wf strs	705	@ 34.40
12 wf/bwf strs	700	@ 34.10
3 blk strs	661	@ 34.10
4 wf strs	646	@ 34.10
4 mixed strs	851	@ 33.40
15 b&bwf strs	703	@ 33.10
1 wf str	840	@ 32.80
1 wf str	525	@ 32.50

STEER CALVES

4 wf strs	234	@ 43.50
6 wf strs	387	@ 42.75
2 wf strs	447	@ 41.75
1 wf str	320	@ 41.50
5 wf strs	402	@ 41.50
22 wf strs	394	@ 41.00
5 wf strs	422	@ 39.50
5 blk strs	428	@ 39.25
1 bwf str	420	@ 39.25
1 wf str	505	@ 38.60
2 blk strs	320	@ 38.50
8 bwf strs	496	@ 38.25
4 bwf strs	453	@ 38.10
6 blk strs	499	@ 38.00
10 wf strs	557	@ 37.60
2 wf strs	535	@ 37.25
7 wf strs	576	@ 36.90
3 blk strs	546	@ 35.90
10 bra cross strs	437	@ 33.10
13 bra cross strs	401	@ 32.25

HEIFER CALVES

7 wf hfrs	211	@ 39.25
1 bwf hfr	195	@ 38.00
2 wf hfrs	262	@ 37.75
6 wf hfrs	375	@ 37.00
3 wf hfrs	403	@ 36.00
5 wf hfrs	372	@ 35.60
1 red wf hfr	330	@ 35.00
7 bwf hfrs	452	@ 34.75
5 wf hfrs	410	@ 33.90
6 blk hfrs	492	@ 33.80
4 blk hfrs	511	@ 33.70
11 wf hfrs	442	@ 33.50
4 wf hfrs	404	@ 33.70
5 char hfrs	576	@ 32.10

COWS

1 holst cow	1255	@ 32.70
1 wf cow	905	@ 23.50
1 holst cow	1210	@ 23.40
1 holst cow	1555	@ 23.40
1 holst cow	1475	@ 23.35
1 holst cow	1610	@ 23.30
1 holst cow	1390	@ 23.10
1 holst cow	1265	@ 23.00
1 holst cow	1330	@ 22.80
1 wf cow	1010	@ 22.50
3 red cows	1031	@ 23.30
1 bwf cow	1425	@ 28.80
1 red cow	1770	@ 28.20
9 wf cows&clvs		@336.00
1 blk cow/clf		@310.00
1 bwf cow/clf		@262.50
13 wf cows/clvs		@252.00

HOGS

12 white butch	228	@ 19.00
22 mixed butch	229	@ 18.90
19 mixed butch	208	@ 18.90
26 mixed butch	237	@ 18.90
35 mixed butch	244	@ 18.85
46 mixed butch	212	@ 18.85
22 mixed butch	241	@ 18.85
26 mixed butch	232	@ 18.80
24 mixed butch	227	@ 18.80

SOWS

2 mixed sows	330	@ 16.50
4 mixed sows	403	@ 16.30
4 hamp sows	426	@ 16.05
3 mixed sows	431	@ 15.95
1 red sow	485	@ 15.45
1 blk sow	545	@ 15.30

PIGS

18 mixed pigs		@ 18.00
15 white pigs		@ 18.00
1 white pig		@ 17.75
18 mixed pigs		@ 17.00
32 hamp pigs		@ 16.50
14 spot pigs		@ 16.00
20 mixed pigs		@ 16.00
34 white pigs		@ 15.75
19 white pigs		@ 15.75
23 mixed pigs		@ 15.25
15 mixed pigs		@ 14.75

Smaller pigs from 40 lbs. down ran from $11.50 to $14.00.

CONSIGNMENTS:
90 holst. strs 750-800 lbs.
35 choice wf steer and heifer calves 450-500 lbs.
50 choice wf steer and heifer calves 500-525 lbs.
60 mixed heifers, 600-625 lbs.
120 wf and bwf heifers, 600-625 lbs.

If you nave livestock to appraise, call:
VERN LANGVARDT, Manager, 238-8211, Junction City
HOWARD LANGVARDT, Auctioneer, 238-8212, Junction City
HERB NEUMEYER, White City, Phone 349-2863
LICENSED AND BONDED
BARN PH. JUNCTION CITY 238-1471

GRAIN GATES

Grain gates for trucks and wagons **9x18 $5.75** 12x21 **$6.95**
Heavy duty 5" grain augers — 11' **$33.95** 16' **$44.95**
Heavy duty drag chains for grain drills **89c** 10 or more **79c**
Neoprene grain drill tubes to fit most makes ..... 79c up
Milo guards complete with wires and bolts .... **$2.10 ea.**
6 HP Tillsmith garden tillers — Special $159.50

BLUESTEM
FARM•RANCH SUPPLY
Emporia

AUSHERMAN
Design Cylinder Bars
harvest all crops better and put more grain in tank at less cost. Proven on thousands of acres by Custom Harvesters and Farmers. Write for Brochure and prices. Dealer and agent inquiries invited.
AUSHERMAN
Dept. GG
Belleville, Kansas 66935

Phone CO3-4000
RONALD RICE MOTORS, INC.
North Kansas Largest Volume Dealer
CHEVROLET - OLDSMOBILE - CADILLAC
NW Second —ABILENE, KANSAS

LATE MODEL CARS THAT WANT NEW OWNERS

1970 CHEVROLET 2 door hardtop $2895
A custom Impala with radio, heater, aut. trans., PS.
1969 PONTIAC Bonneville 4 door $2795
Grey with vinyl top. Radio, heater, aut., AC, PS.
1969 OLDSMOBILE Delta 88 4 door hardtop $2295
Radio, heater, aut., PS, PB, air. Color is gold.
1969 MERCURY Cougar XR7 hardtop $2495
A 2 door with console. Automatic transmission, radio, heater, power steering & brakes. Color is tan with vinyl top.
1967 CHEVROLET Camaro V8 2 door hardtop $1395
3 speed. Radio, heater. Tan.
1967 CHEVROLET Camaro 2 door V8 hardtop $1895
Radio, heater, automatic. This car has only a little over 11,000 miles. Color is turquoise.
1965 FORD 6 cylinder station wagon $795
A tan Fairlane 4 door with automatic, radio & heater.
1964 CHEVROLET V8 Bel Air 4 door $595
Air cond., automatic, radio & heater.

Oct. 30 — Special breeding and bred heifer sale at City, Mo., Green City Co.
Oct. 30 — Fagerberg, Fa son, Olson all breed sale at Manhattan Co. sale barn, Manhattan.
Nov. 1 — Farm sale near of Linn, Leonard Stoppel Foster Kretz.
Nov. 4 & 5 — Kansas Sta & Sale, Fairgrounds, son. Also Junior Calf Sa fore sale of reg. catt day, Nov. 5.
Nov. 6 — Tri-State Cham Sale in Fairbury, Nebr.
Nov. 6 — Crowther-Walker ter Horse production sale Salina, Kansas.
Nov. 12 — Hammarlund rock Angus Sale north Marys, Ks.
Nov. 13 — Northern Okla Shorthorn Assn. sale at Creek, Okla., Bruce Bethany, Okla., sale
Nov. 20 — Special breeding and bred heifer sale, City, Mo., Green City Co.
Nov. 20 — Production sale Johnson Hereford Farm lan, Ks.
Nov. 20 — Tomson sale of Shorthorns at rusa, Ks., management Bruce Brooks, Bethany.
Nov. 20 — Farm sale of Westmoreland, Ks. Forst. Auct. Gene Tate.
Nov. 23 — Annual sale of Amstein Here Bill Amstein, Clifton.
Nov. 26 — Farm sale of Green, Mrs. Foster Auct. Foster Kretz.
Nov. 26 — Livestock & ery southwest of Ches Mr. & Mrs. Clarence Eugene Waring, Auct.
Dec. 4 — "Come As You (off grass) Sale, Salina Nagely, sec.
Dec. 4 — Marshall County ford Assn. Bull Sale ville Sale Barn. Arlyn sec. & sale mgr.
Dec. 11 — Special breeding and bred heifer sale, City, Mo., Green City Co.
Jan. 24 — Machinery, personal effects of Carlson estate in Kaw public County, Ks. Auct gene Waring.
Feb. 9, 1972 — Twenty-fifth versary sale of horned ed Herefords by The County Hereford Assn. Sylvan Grove, Ks. sale Bill Watson, assn. sec.
Feb. 29 — Sutor Hereford sale at Zurich, Gene sale mgr.

AUSHERMAN
Design Cylinder Sw
harvest all crops better and grain in tank at less cost. Proven thousands of acres by Custom vesters and Farmers. Write for Brochure and prices. Dealer agent inquiries invited.
AUSHERMAN Dept. GG Belleville, Kansas

Phone CO3-
RICE MOTORS, INC.
th Kansas Largest Volume Dealer
DLET OLDSMOBILE CADILLAC
—ABILENE, KANSAS

E MODEL CARS
ANT NEW OWNERS
2 door hardtop
la with radio, heater, aut. trans., PS.
neville 4 door
yl top. Radio, heater, aut., AC, PS.
Delta 88 4 door hardtop
aut., PS, PB, air. Color is gold.
ugar XR7 hardtop
console. Automatic transmission, radio
teering & brakes. Color is tan with vinyl
Camaro V8 2 door hardtop
heater. Tan.
Camaro 2 door V8 hardtop
automatic. This car has only a little
les. Color is turquoise.
der station wagon
4 door with automatic, radio & heater.
V8 Bel Air 4 door
omatic, radio & heater.

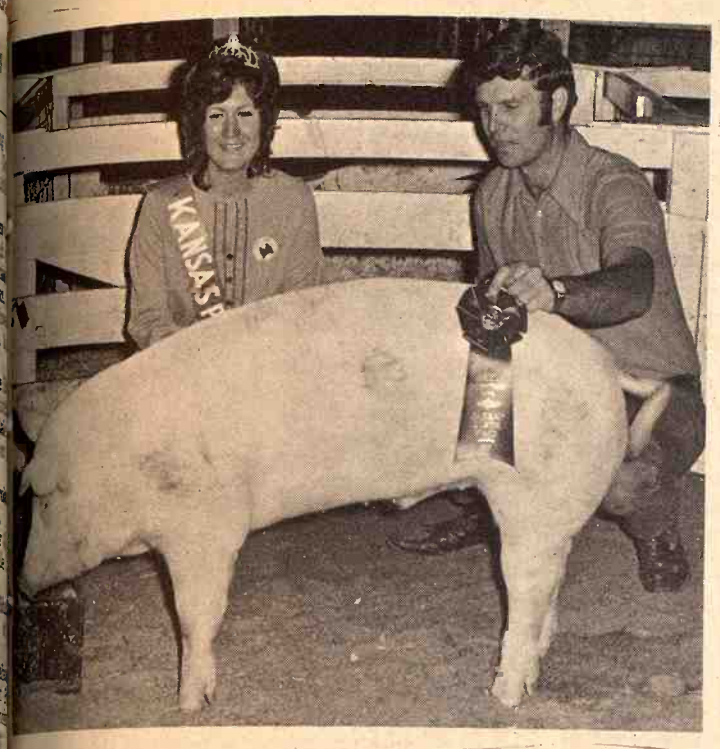

BEST AT FAIR BARROW SHOW

Earl Wright of Manhattan showed the grand champion at the Market Barrow Show at the Kansas State Fair. Here with him and the champion is Nora Lee Nagel of Valley Center, Kansas Pork Queen.

Wright produced the champion on his Wright Way Pork Producers farm near Manhattan. The champ is a Chester-York-Duroc cross and he won in competition among 56 entrees.

Reynolds Sale Barn

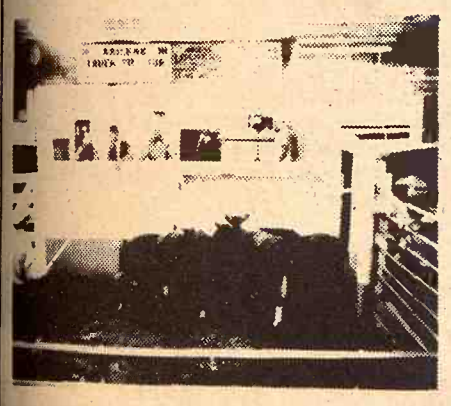

ABILENE, KS.

Selling Every
FRIDAY
Starts 1:00 p.m.

Consignors locally and from all surrounding counties found more buyers here last Friday than we have ever had in one sale. Cattle went to Iowa, Illinois, Nebraska and many parts of Kansas. Feeder steers and heifers over 600 lbs. looked a big $1.00 higher. Steer and heifer calves $1.00 or more higher. Cows and bulls sold about steady.

Following is a partial listing of our sale last week:

STOCKER & FEEDER STEERS

21 wf strs & bulls	292 @ 44.75
18 blk strs & bulls	314 @ 44.50
7 wf strs	365 @ 40.00
1 wf str	390 @ 39.00
2 blk strs	522 @ 38.00
6 b/bwf strs	469 @ 39.00
5 wf strs	625 @ 34.30
4 blk strs	606 @ 34.30
7 wf strs	667 @ 34.25
19 b/bwf strs	680 @ 34.10
32 wf strs	733 @ 34.50
45 wf strs	749 @ 33.60
2 wf strs	795 @ 34.20
8 wf strs	776 @ 34.30
20 wf strs	751 @ 33.90
14 wf strs	710 @ 33.90
24 wf strs	670 @ 34.50

STOCKER & FEEDER HEIFERS

22 blk hfrs	322 @ 36.00
6 wf hfrs	462 @ 34.60
4 wf hfrs	481 @ 33.10
23 b/bwf hfrs	651 @ 32.75
2 bwf hfrs	512 @ 33.70
1 bwf hfr	590 @ 33.00
7 bwf hfrs	517 @ 33.00
1 wf rn hfr	500 @ 33.00
6 blk hfrs	626 @ 31.90
50 wf hfrs	740 @ 32.00
23 wf hfrs	637 @ 32.45
12 b/bwf hfrs	564 @ 32.20
3 b/bwf hfrs	516 @ 32.90
2 bwf hfrs	590 @ 32.40
4 bwf hfrs	662 @ 31.80
30 b/bwf hfrs	661 @ 31.90
46 b/bwf hfrs	619 @ 31.90
7 wf hfrs	735 @ 31.30
6 char hfrs	595 @ 32.00
6 blk hfrs	698 @ 31.60

BULLS

1 char bull	1960 @ 28.50
1 shrthrn bull	1465 @ 27.50
1 blk bull	1310 @ 26.70
1 wf bull	1545 @ 26.80
1 wf bull	1415 @ 26.90

COWS

2 blk cows	845 @ 24.25
1 holst cow	1525 @ 23.50
1 holst cow	1335 @ 23.00
1 bwf cow	1090 @ 22.50
1 wf cow	1015 @ 23.20
1 holst cow	1125 @ 22.30
1 holst cow	1175 @ 21.60
1 thin holst cow	1130 @ 20.30
1 thin holst cow	1160 @ 20.40
1 thin holst cow	1210 @ 20.10
1 thin holst cow	1225 @ 20.35

Already Listed for Friday, October 1:
32 crossbred steer and heifer calves 450-500 lbs.
70 b/bwf steers 500-600 lbs.
45 mixed steers and heifers 500-700 lbs.

TUNE IN ABILENE STATION KABI 1560 ON YOUR DIAL 12:20 NOON EACH THURSDAY AND 6:45 A.M. EACH FRIDAY FOR OUR MARKET BROADCASTS.

Yardmen On Duty 24 Hours A Day

WE ARE OPEN 24 HOURS A DAY
Livestock is our business • our only business
Licensed, bonded and operating under Gov't Supervision

Dude or Randy Reynolds CO3-3394
Dan Reynolds CO3-4721

Bring your cattle in any time day or night; we'll handle them for you at your request.

DUDE REYNOLDS, Abilene, Ks.

LETTERS— from the G&G Area

A BIRCH PROTEST ON ECONOMY FREEZE

Robert Welch's writing in the September issue of the John Birch Society Bulletin states, "Nothing could possibly be more dishonest than the claim that wage-and-price controls will prevent or slow down inflation.

"The result is always exactly the opposite. Because when money will buy less it steadily becomes worth less – and eventually worthless. In the present instance the pretense is made even more criminally deceptive by a further fact. It can be shown beyond all possible doubt that today our central government, by deliberate waste, wild spending, irresponsible fiscal policies, and destruction of the intrinsic value of our money, is doing everything it dares to increase inflation as rapidly as it can.

"Rising prices and rising wages do not cause inflation. They are caused by inflation, which is the result of a government's stealing from its people by the artificial increase in the supply of their money and the corresponding dilution of its value."

The $746,030.00 approved to spur employment of jobless Kansans by the State Finance Council (Wed. Sept. 8, 1971 Topeka Daily Capital) is a case in point. This money is to be used to create jobs.

Mr. and Mrs. Fellow Citizen, swallow that if you like, but to me it is more of the same old hog-wash. A iob in our society must satisfy a demand for a service or product. If it does neither as in the above case, it is an action of nonsense. Fair prices and wages are needed to meet demands for services and products already in existense. One cent a bushel would put 5 million more dollars in the pockets of wheat farmers in the state of Kansas. We are in the state of bankruptcy becasue all farm commodities produced in the state are being produced below the cost of production. So the boards are being greased for a complete take over by the Federal Government. They don't want a cure they just want more power.

Fred Kilian
WAMEGO

THANKS FROM FARMWAY

We at Farmway certainly appreciate the good coverage you gave us in the Sept. 21, issue of G&G.

The pictures were excellent and you did a nice job with the subject material.

Thanks very much.

Earl Loganbill, Director
Member & Public Relations
BELOIT

WE BUY FAT HOGS
Mondays thru Fridays 9 a.m.-3 p.m.
AT UNION PACIFIC STOCKYARDS
MARYSVILLE, KANSAS
Clougherty Packing Co.
NO COMMISSION NO SHRINKAGE
We may not have the best hog market every day, but we may have the best market the day you wish to sell your hogs.
BONDED FOR YOUR PROTECTION
MARK WILKIE
Resident Buyer Phone 562-2050

ATTENTION FARMERS
TRITICALE

This new grain gives 2 to 3 times more pasture than wheat. Protein content **17%**, very high in lysine. Very good feed grain with results of **$5.00 savings per hog.** Take advantage of fall and spring moisture rather than a chance of moisture in the summer on milo.

This Triticale is Kansas Grown, grown right in the heart of Kansas and has yielded from 71 to 84 bu. on dryland, very good germination. This Triticale No. 203 has originated from Dr. Jenkin's Research Foundation, the father of Triticale.

Order now for October planting — **discount on orders of 20 bushels or more.** All sales minimum of 10 bags.
WILL DELIVER

Call Collect 316 345-2564 or 316 345-8190 or write
Wayne D. Stucky
Route 2
MOUNDRIDGE, KS. 67107
Martin J. Stucky
Route 1
MOUNDRIDGE, KS. 67107

Sale Every Thursday

Hogs 11:00 a.m.
Cattle 1:00 p.m.

Cattle prices were generally steady on all classes at our sale Thursday. Volume was light due to farmers being busy in the fields. Butcher hogs were up from a week ago and weaning and feeder pigs were about steady.
The following is a sampling of our consignments:

FEEDER STEERS & BULLS

6 wf strs	580 @ 35.90
1 wf str	530 @ 34.80
1 wf str	580 @ 33.90
1 red str	530 @ 33.75
1 blk str	635 @ 33.50
10 shthrn strs	749 @ 33.25
12 wf strs	883 @ 31.45
1 holst str	835 @ 30.80
1 blk str	650 @ 30.60
1 blk wf str	930 @ 28.90
2 holst strs	995 @ 26.20

FEEDER HEIFERS

8 red hfrs	640 @ 31.90
1 wf hfr	665 @ 31.70
1 red hfr	510 @ 31.40
4 wf hfrs	577 @ 31.30
1 wf hfr	585 @ 30.25
6 shthrn hfrs	607 @ 30.25
1 red hfr	560 @ 29.30

BULL & STEER CALVES

3 wf strs	393 @ 39.30
1 wf str	300 @ 38.00
1 wf str	400 @ 37.50
1 wf str	425 @ 36.00
1 wf bc	430 @ 32.50

HEIFER CALVES

1 red hfr	395 @ 34.25
3 wf hfrs	380 @ 33.75
1 red hfr	345 @ 32.00
2 blk wf hfrs	300 @ 29.75
1 blk wf hfr	455 @ 29.00

BULLS

1 wf bull	1560 @ 26.80
1 wf bull	1530 @ 25.90
1 wf bull	1525 @ 24.60
1 holst bull	775 @ 23.20

COWS

2 holst cows	1680 @ 22.60
1 red cow	1150 @ 22.40
1 wf cow	1020 @ 22.10
1 red cow	900 @ 20.20
8 blk cows	@210.00

HOGS & PIGS

14 hamp fats	223 @ 19.10
25 mixed fats	220 @ 18.85
10 hamp pigs	235 @ 18.85
36 mixed fats	213 @ 18.80
103 red fats	244 @ 18.65
2 mixed sows	308 @ 17.55
1 white sow	470 @ 15.90
4 white sows	554 @ 14.90
2 red bred sows	@ 79.00
1 blk boar	240 @ 11.25
1 spot boar	775 @ 10.10
3 mixed feeders	163 @ 17.10
1 white feeder	180 @ 17.10
24 white pigs	@ 18.75
54 white pigs	@ 14.00
31 mixed pigs	@ 12.00
11 white pigs	@ 11.75

Phone For More Information

RALEIGH BEEDING, Manag
barn 562-3 home 562-35
Auctione arry Lagasse,
Ph. Conc Ks., CH 3-171

Marysville
LIVESTOCK & COMMISSION O.
MARYSVILLE, KANSAS

Auction SALE

Sunday, Oct. 3
Starts 1:00 p.m.
North Main Street
Alta Vista, Kansas

HOUSEHOLD, ANTIQUES

Large assortment of dishes from three generations. Includes hobnail, Carnival and pressed glass.

Shaving mugs; 4 piece bowl and pitcher set; water pitcher and tumbler set; salt and pepper collection; Shirley Temple pitcher; Seth Thomas mantel clock; numerous picture frames; floor lamp with beaded fringe shade.

Several coal oil lamps; amber glass Alladin lamp; butter mold; churn; cast iron kettles; waffle iron; sad irons; trivets; reed baby buggy; reed doll buggy.

Ten player piano rolls; box of old sheet music; stamp collection and box of stamps; Hoosier kitchen cabinet; set of bone-handled silverware; sewing machine; 6 oak chairs; drop-leaf oak kitchen table; oak rocker; oak stand table; end table; 2 commodes.

Love seat and chair; camel-back trunk; solid sycamore piano stool; top-buggy wheels and shafts; battery radio; copper boiler; washboard; bottles; insulators; 2 stoves; curtain stretchers; carpet beater; hand corn sheller; coffee grinder.

Cast iron pancake griddle and waffle iron; gasoline lantern; pots and pans; teakettles; coffee pots; assorted stone jars; colored fruit jars; blue and white granite pan; vases and planters; Perfection oil heater.

One-burner Perfection oil stove and many other antique and collectable items; a gallon of buttons; 2 coal buckets; piano stool; kraut cutter.

Everything Is In Choice Condition
Terms — Cash

Mrs. Blanche Jacobs
Jim Kirkeminde, Auctioneer
Topeka, Ks. 913 357-7161 or 232-5360
Clerk: Alta Vista State Bank

BEST OF SOUTHDOWNS

Dwight Wedel of Moundridge showed both the champion and runnerup Southdown at the Kansas State Fair. Helping him here is his brother Duane. They are sons of Mr. and Mrs. Ronald Wedel.

WICHITA EXPECTS JOBLESS RATE TO DROP

Wichita can expect a major drop in unemployment in the next two or three months. The Department of Labor expects the jobless figure to drop about one percentage point. The August unemployment rate in Wichita was 9.3 percent, down from 10.4 in July.

It's nitrogen topdress time for

WHEAT.

Be sure young wheat plants wake up to a full meal. Topdress now with Mr. N UREA Fertilizer to give wheat plenty of grow-power after winter dormancy. One application of "Mr. N" gives full season grow power... boosts yields and feed value. Use our modern bulk spreaders or arrange for a custom application. Stop in soon or phone us right away.

Willchemco

CK Processing Co.
2½ Miles East Of Sale Barn
Phone 913 776-9269
MANHATTAN, KANSAS

Retired Moore Takes Shot At Game Commission

ABILENE—The long-range program of the Kansas Forestry, Fish and Game Commission has been set back five years because of George Moore, the retiring director says.

There have been cases of "too much politics where it didn't belong," Moore told the Milford Lake Association directors last week.

Moore is resigning under fire after 10 years on the commission. He says he has had at least two job offers in Kansas as well as opportunities elsewhere. He said his plans are indefinite.

"On various occasions, commissioners and others seemed more interested in than the merit and osundness programs," Moore declared.

As an example, he "pressures to build the lakes there was not a chance in the of them holding water just to local interest."

He mentioned no names Charles Hulme, Great Bend, district commissioner, has been frequent critic of Moore and pressed for construction of a southwest Kansas.

"Other programs of water and game development have only half way," Moore said. long range program of the mission has been set back five due to the weaknesses of the year or two."

120.5 ACRES FARMLAND

Saturday, Oct. 9

Auction SALE

Starts 1:30 p.m.

Will sell for the heirs of Sam Howland the following real estate at the premises located 6½ miles south of Frankfort, Ks. the Lillis corner, then 1 mile west and ½ mile north.

LEGAL DESCRIPTION: The "Howland Farm" located in the North half of the Southeast Quarter and in the Eastern Portion of the North half of the Southwest Quarter of Section Seventeen, Twp. 5 South, Range Nine in Marshall County, Kansas containing 120.5 acres more or less.

GENERAL DESCRIPTION: A. S. C. carries this tract as having acres of cropland. Balance is pasture and some timber on west end of tract. 8.3 acres domestic wheat allotment. Feed grain base is 52 acres all of which is corn. There is no conserving base. Most of cropland is bottom land. Improvements consist of House and several other outbuildings.

TERMS: 25% down day of sale and balance on delivery of Deed and Abstract. Possession March 1, 1972 subject to rights of present tenant (Bill Wapp) in 1972 wheat crop. Buyer will receive Landlords share of 1972 wheat. Taxes for 1971 and all prior years paid. Title will be given by Ida Cummings as Trustee for the heirs and Devisee of Sam Howland Estate.

INFORMATION: For further information contact Don Roche, Real Estate Broker and Auctioneer at Blue Rapids, Kansas. Phone 2[illegible] 7485.

Heirs of Sam Howland
DON ROCHE, AUCTIONEER

Sell At St. Marys

Sell Or Buy Cattle & Hogs By Auction Tuesdays

We sold 1479 cattle on a real good active market. All classes of stocker and feeder steers and heifers were selling steady to strong. Killing cows and bulls were 50¢ to $1.00 higher.

Following is a partial listing of our sale:

STOCKER & FEEDER STEERS

9 bwf strs	565 @ 36.45
1 bwf str	610 @ 36.30
11 wf strs	587 @ 36.00
4 wf strs	624 @ 35.90
62 wf strs	638 @ 35.50
9 wf strs	560 @ 35.10
25 mixed strs	593 @ 35.10
48 wf strs	711 @ 34.80
9 wf & bwf strs	597 @ 34.80
40 wf & bwf strs	625 @ 34.80
11 wf strs	650 @ 34.50
54 wf strs	720 @ 34.40
39 blk & bwf strs	680 @ 34.00
15 blk strs	836 @ 33.90
34 wf & bwf strs	723 @ 33.80
14 wf strs	711 @ 33.80
12 wf & bwf strs	693 @ 33.50
6 wf & bwf strs	799 @ 33.25
51 wf strs	827 @ 32.85
15 wf & bwf strs	871 @ 32.80
21 mixed strs	778 @ 32.70
3 blk strs	826 @ 32.60
25 mixed strs	831 @ 32.40
3 blk strs	748 @ 31.10
11 wf strs	950 @ 31.00
2 wf strs	675 @ 30.90
2 wf strs	995 @ 30.60
3 mixed strs	652 @ 30.50
7 holst strs	651 @ 28.50
2 holst strs	605 @ 27.30
2 holst strs	827 @ 26.60

STEER CALVES

1 shthrn str	255 @ 42.50
10 blk strs	360 @ 40.00
4 char strs	414 @ 38.40
3 wf strs	388 @ 38.00
9 blk & bwf strs	417 @ 38.00
2 wf strs	462 @ 38.00
5 sthhrn strs	382 @ 37.80
1 bwf str	420 @ 37.70
10 shthrn strs	407 @ 37.60
5 blk strs	460 @ 37.35
2 blk strs	275 @ 37.25
13 blk strs	489 @ 37.10
2 char strs	467 @ 37.10
9 wf strs	488 @ 37.05
11 wf strs	534 @ 37.00
2 wf strs	440 @ 36.80
3 wf strs	375 @ 36.70
5 bwf strs	440 @ 36.30
3 blk strs	538 @ 36.10
3 blk strs	348 @ 36.10
6 wf & bwf strs	495 @ 35.90
5 wf strs	526 @ 35.80
2 wf strs	530 @ 35.40
3 bwf bulls	445 @ 34.70
6 wf strs	480 @ 34.60
12 holst strs	309 @ 34.50
5 blk strs	527 @ 33.75
3 bwf bulls	535 @ 33.70
7 shthrn strs	534 @ 32.50
4 holst strs	467 @ 30.60
19 holst strs	532 @ 30.00

STOCKER & FEEDER HEIFERS

22 wf strs	595 @ 32.90
71 mixed hfrs	584 @ 32.55
15 wf & bwf hfrs	634 @ 32.40
8 mixed hfrs	577 @ 31.60
4 blk hfrs	621 @ 31.60
12 wf hfrs	629 @ 31.50
7 mixed hfrs	690 @ 31.25
14 blk hfrs	556 @ 31.20
8 blk hfrs	653 @ 31.05
3 wf hfrs	595 @ 30.90
5 wf hfrs	748 @ 30.75
41 wf hfrs	779 @ 30.75
9 wf,blk/char hfrs	735 @ 30.60
11 wf hfrs	819 @ 29.70
5 wf hfrs	834 @ 29.60
2 wf hfrs	695 @ 29.20
2 bwf hfrs	770 @ 28.80
2 bwf hfrs	627 @ 28.00

HEIFER CALVES

2 char hfrs	187 @ 41.00
14 shthrn hfrs	364 @ 35.30
4 bwf & brocf hfrs	346 @ 35.30
7 wf & bwf hfrs	542 @ 32.85
2 bwf hfrs	532 @ 32.70
4 wf hfrs	527 @ 32.60
4 wf hfrs	459 @ 32.60
2 blk hfrs	312 @ 32.60
6 blk hfrs	531 @ 32.50
6 blk hfrs	491 @ 32.50
4 blk hfrs	515 @ 32.40
2 bwf hfrs	485 @ 32.10
4 mixed hfrs	505 @ 32.10
21 wf & bwf hfrs	527 @ 30.60
2 blk hfrs	455 @ 30.60
2 blk hfrs	505 @ 30.10

COWS

1 wf cow	860 @ 24.90
3 blk & bwf cows	913 @ 23.80
2 holst cows	1485 @ 23.10
1 wf cow	1020 @ 22.90
1 wf cow	895 @ 22.90
10 wf cows	1027 @ 22.85
1 char cow	1340 @ 22.80
1 blk cow	1220 @ 22.80
3 char cows	1250 @ 22.80
2 rn cows	982 @ 22.70
2 blk & bwf cows	1222 @ 22.60
1 wf cow	830 @ 22.60
1 wf cow	1135 @ 22.50
1 holst cow	1105 @ 22.50
3 wf cows	1058 @ 22.50
1 blk cow	1060 @ 22.40
5 blk & bwf cows	1156 @ 22.40
9 wf & blk cows	958 @ 22.40
1 wf cow	790 @ 22.30
2 blk cows	800 @ 22.30
4 wf cows	1076 @ 22.25
1 shthrn cow	925 @ 22.20
1 shthrn cow	1080 @ 22.20
1 blk cow	1140 @ 22.10
1 char cow	1140 @ 22.10
1 wf cow	965 @ 22.10
3 wf cows	1240 @ 22.00
1 wf cow	895 @ 22.00
1 wf cow	1180 @ 22.00
1 bwf cow	1280 @ 21.80
2 red cows	950 @ 21.80
1 blu rn cow	860 @ 21.80
4 wf cows	1144 @ 21.[illegible]
2 wf cows	1005 @ 21.[illegible]
3 blk cows	966 @ 21.[illegible]
2 br sw cows	1172 @ 21.[illegible]
1 wf cow	1010 @ 21.[illegible]
1 wf cow	1180 @ 21.[illegible]
1 blu rn cow	1045 @ 20.[illegible]
1 rn cow	1440 @ 20.[illegible]
1 wf cow	860 @ 19.[illegible]
1 wf cow	810 @ 18.[illegible]
1 blk cow	880 @ 17.[illegible]
12 cows & clvs	@347.[illegible]
5 wf cows/clvs	@307.[illegible]
3 wf cows/clvs	@292.[illegible]
15 wf cows	@257.[illegible]

FOR INFORMATION OR ESTIMATES:

REZAC BARN ..... St. Marys 437-2999
DELAINE REZAC ..... St. Marys 437-6266
ELMER IMTHURN ..... Maple Hill MI 3-2440
PAUL KRAMER ..... St. Marys 437-2993
KENNETH REZAC ..... St. Marys 437-2733

Auctioneers: Lawrence Welter, Gene Toby & Dennis Rezac

Rezac LIVESTOCK COMMISSION COMPANY
St. Marys, Kans.
CERTIFIED