

1  
k&bwf hfrs 531 @  
face hfrs 495 @  
k hfrs 375 @  
hfrs 456 @  
COWS  
tein cow 810 @  
ace cow 970 @  
k cows 1076 @  
tein cow 1110 @  
tein cow 1345 @  
ace cow 1045 @  
ace cow 1120 @  
tein cow 1310 @  
ace cow 1170 @  
tein cow 1125 @  
k cows 986 @  
ace cow 1670 @  
tein cow 1150 @  
nsey cow 990 @  
ace cow 1105 @  
ace cow 1055 @  
ace cow 1145 @  
COMMISSION  
ANY  
St. Mar  
K  
Salin  
Only  
at 11:00 a.m. Ca  
ler they are consi  
1105 @ 18  
240 @ 25  
238 @ 25  
250 @ 25  
220 @ 25  
236 @ 25  
225 @ 25  
325 @ 25  
511 @ 22  
435 @ 22  
215 @ 20  
BH @ 75  
655 @ 16  
BH @ 24  
BH @ 21  
BH @ 21  
BH @ 20  
130 @ 25  
115 @ 25  
Rancho  
MISSION CO  
old US 40  
Bark Phone  
-0211 SALINA  
AUCTIONEERS  
re, Lee Remy, Roger  
licensed



### BEST POLLED HEREFORD AT DALLAS

The champion Polled Hereford bull at the Pan-American Livestock Exposition at Dallas was shown by Don Riffel and owned by Jesse Riffel & Sons, Enterprise. PFV Double Mis 25, the bull, is a 2-year old. The exposition was held with the Texas State Fair.



### CATTLE SITTING AT DALLAS

Paul Trueblood of Osage City catches some shut-eye as his Polled Herefords rest in cattle barn at the Pan American Exposition at the State Fair at Dallas.

## Europe Considers Major Land Retirement Also

Those picturesque landscapes of Western Europe are going to change radically over the next 10 years if the planners get their way.

Tourists may love the poppy-studded wheatfields and the vineyards climbing up the hillsides, but a lot of them will have to go. They aren't economic.

The grain costs too much to grow. Much of the wine is unsaleable and some is undrinkable — it has to be bought up by the government and made into industrial alcohol.

A proposal for a massive cut-down came last year from Sicco L. Mansholt, the vice-president in charge of agriculture on the executive commission of the European Common Market. He suggested that by 1980, some

12½ million acres ought to be taken out of cultivation by the six countries in the area.

That would be the equivalent of the land area of Denmark.

Mansholt thinks the land should go into timber or be used for recreation areas.

Said one American expert interested in promoting the sale of U.S. food in Europe:

"It would be nice if they built a big chain of golf courses."

Mansholt's proposal ran into opposition from traditional farm organizations. For the present it seems to have little chance of adoption.

But younger farmers in Europe are thinking of the large numbers of their generation who are leaving the land for the cities. They see little future in marginal agriculture. The manpower will not be there, and the city populations will not support the payment of huge subsidies out of tax funds.

Between 1960 and 1970, Mansholt points out, 4.7 million West Europeans will have left farming. Five million more are expected to go in the ensuing 10 years.

Now a new report has come out in France, the biggest producer of farm products in the Common Market. It has been in preparation for almost two years by a team of 24 experts under Georges Vedel, former dean of law at the University of Paris.

The report carries extra weight because two of the experts are on the personal staff of Jacques Duhamel, the French minister of agriculture.

The Vedel report goes much further than Mansholt. It proposes that by 1985 France alone should take out of production as much as 30 million acres — a third of the country's farmland and more than a fifth of its whole territory.

How would the land be taken out of use? Vedel estimates that much of it will come on the market as farms of 50 acres and less are abandoned with older farm-

ers retiring and younger farmers taking jobs in town. He wants to prevent the land from being bought up by bigger farmers whose own properties are not too profitable as it is.

Vedel recommends big reductions in the government-supported prices for grain and sugar, which are in heavy surplus. So are dairy products.

Duhamel suggests more emphasis on products that command high prices on the market: mushrooms, rabbits, geese for foie gras. He suggests special kinds of cactus to feed sheep in dry areas.

When such changes can be brought about is doubtful since the farm vote is still highly important in Western Europe. The vineyards are already disappearing from some French hillsides, but it probably will be a while before cactus replaces them.

## Area County Names A Sheriff's Investigator

ABILENE — Jim McKinney, member of the Dickinson County sheriff's staff, has been named to the new post of county investigator by Dickinson County Commission.

Commissioner Elmer Jones said the new job was created on a one-year trial basis because "there have been numerous times that detailed or long-term investigation of a situation needs to be made — either after a law has been broken or where a crime might be prevented."

Present county lawmen try to do this, but are constantly interrupted for calls to other duty, according to Jones.

Jones said that it is hoped McKinney will be able to stay on cases which need continuous investigation. "The marijuana and drug situation makes it imperative that the county expand its enforcement force," he added.

McKinney, a sheriff's deputy since May 1968, will still be on Sheriff M. A. Anderson's staff but will work closely with County Attorney Max Hinkle.

The new job carries a salary of \$500 per month.

## Africa A Major Milo Market?

Always looking for feed grain markets, U.S. producers are now eyeing North Africa as a potential major customer.

North Africa is striving mightily to increase livestock and poultry output, but there is little land for expanding feed grains production because nearly all grain output must go for human food.

That's the appraisal of Paul Ferree, who recently returned from four years as U. S. agricultural attache in Morocco, writing in a Foreign Agriculture Service report.

"The mere fact that the area's

livestock and feed industries are at such a low stage of development offers room for optimism about feedgrain sales," Ferree said.

"They can only improve — they have to improve. Annual meat consumption in the North African countries (he mentions Morocco, Tunisia, Libya and Algeria) probably averages no more than 25 to 35 pounds per capita; consumption of dairy and poultry products is similarly low," he said.

Ferree reported that governments in the area "have made good starts" toward improving livestock through breeding programs and by importing foundation stock.

He suggested that U. S. investors — perhaps some of the co-operators working with FAS to expand exports — could help speed up North African livestock production by participating in projects of mutual interest.

"I would not propose the investment route for influencing trade if there were a good chance for U. S. sales of meat, poultry

and dairy products in the area," Ferree said.

"However, the relatively limited market for these products is currently supplied by European countries, which are able to undersell the United States because of their lower freight costs and export subsidies."

Moreover, Ferree added, it is the policy of most of the countries to move toward self-sufficiency in animal products as well as other basic food and fiber requirements.

"Therefore," he said, "U. S. agricultural investments would not displace potential sales. Quite the contrary, investments in such areas as livestock production and feed manufacture could eventually improve our balance of payments by creating a market for breeding stock, various equipment and machinery, feed ingredients and veterinary products."

"Hopefully, improvement in the livestock industry would be sufficient to result in increased demand for feedgrains," Ferree said.

## See A Smaller Soviet Harvest

The Soviet Union is expected to have an average grain harvest totaling about 150 billion tons this year, about 9 million less than last year, western experts say.

The experts noted that cutting and threshing, according to latest figures issued Oct. 2, was lagging well behind the 1968 position at the same date. But they added there was no reason why the farmers should not catch up.

### REALTOR JOSEPH SEIDEL KILLED IN CRASH

MORROWVILLE — Joseph Seidel, longtime Washington County realtor and auctioneer, was killed in an auto accident at Brentford, S.D. last week. He was 71.

### K-STATE CATTLES JUDGES AT NATIONALS

The Kansas State University cattle judging team is in Columbus, Ohio, this week, for the national collegiate contest. Team members are Ed Fellers, Hays; Tom Gatz, Newton; Dennis Schurtz, Arkansas City; Don Sauerwein, Newton; and Jim Plog, Schaghticoke, N.Y. Lee Majeskie is coach.



Steven Lockwood  
Whitewater



Nancy Palmer  
Abilene



Max Fridell  
Robinson



Linda Haskell  
Wellington



Teri Anderson  
Leonardville

### 4Hers TO ATTEND NATIONAL SAFETY CONFERENCE

These G&G 4Hers will be attending the National Safety Congress at Chicago late this month.



## FARMERS OUTLOOK

L.H. Simerl

# Corn, Soybean Pictures Flip-Flop

The corn situation and outlook differ considerably from that of a year ago. Supplies of old corn appear to be smaller, demand is stronger, and prices are higher. The new crop was estimated in early September at 4.3 billion bushels — slightly less than what was produced last year.

Many farmers have asked whether this year's crop, as in 1968, may not be overestimated. This is possible, but doubtful. The latest estimate was made on the basis of conditions reported September 1. At 4.3 billion bushels, this figure is 7 per cent less

than the official estimate made on the same date last year, and 1.5 per cent less than the estimate made last December.

The carryover of old corn on October 1 may be around 1 billion bushels — down from 1.16 billion a year ago. Of this carryover, about 600 million bushels may be under price support, leaving some 400 million bushels in the "free" supply. A year ago the "free" portion of the carryover was estimated at 432 million bushels.

Farmers put 403 million bushels of their 1968 corn crop under loan, but they redeemed 216 million bushels by September 1. A substantial part of the remaining 174 million bushels has also been redeemed (but not yet reported).

Older corn under resale loans on September 1, 1969, totaled 278 million bushels — 31 per cent more than last year. CCC stocks on hand at mid-September totaled 284 million bushels — 71 per cent more than a year earlier.

Domestic use and exports of corn in 1968-1969 apparently totaled about 4.5 million bushels — nearly 100 million more than in

the previous year and over 100 million bushels greater than 1968 production.

Looking ahead, use and exports may take about 4.6 billion bushels during the coming year. If so, the carryover will be reduced again next year, possibly around 700 million bushels. Apparently, prices will have to be high enough to induce farmers to redeem some of the old corn now under resale as well as most of the new crop that is placed under loan.

**Soybean carryover larger than expected.** The carryover of old soybeans on September 1 has been estimated by the USDA at 322 million bushels. This is a little more than was generally expected, and nearly twice as much as was carried over a year ago. The 322 million figure suggests that the 1968 crop was slightly larger than official estimates indicated. Most of the carryover was under price support.

The new crop was estimated in early September at 1,055 million bushels — 2 per cent less than last year. This amount is probably in excess of the needs for domestic use and exports during

the year ahead, which seem likely to be near 1 billion bushels.

The excess of production over use and exports, and more, will be placed under price-support loans. Later on, prices will rise sufficiently to induce farmers to redeem most of the beans they place under loan.

L. H. Simerl  
Univ. of Illinois

Paper Back  
**Books**  
Largest Stock  
In Town

25c - 35c  
50c - 75c



University  
**Book Store**  
623 N. Manhattan Manhattan

# TRADE NOW!

It's money  
in your pocket

New or used International equipment: Combines • Tractors • Most implements (sold with tractors)

**TRADE NOW!** Buy at a guaranteed price.

**TRADE NOW!** No cash down payment with any reasonable trade-in. Keep your money earning in the bank.

**TRADE NOW!** Get it now—use it now. Speed up your fall work. No costly repairs to your old equipment.

**TRADE NOW!** Pay no finance charges until well into 1969—when you finance through IHCC.

See your dealer soon. Let him figure your deal —on the International Harvester Credit Corporation Waiver of Finance Plan. The sooner you trade, the more you save!

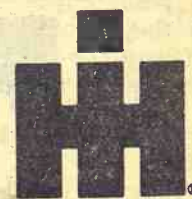

First to serve the farmer

ABILENE  
Abilene Truck & Tractor

LEONARDVILLE  
Kendall Garage

MINNEAPOLIS  
Chapman Impl. Co.

COUNCIL GROVE  
Macha-Revere

WAKEFIELD  
Auld Chevrolet

HERINGTON  
Pioneer Service & Sales

HANOVER  
Hanover Impl. Co.

BELLEVILLE  
Chapman's on US 81

JUNCTION CITY  
Mohn Impl. Co.

FALUN  
Dauer Impl. Co.

MARYSVILLE  
Bruna Brothers

Prevent Losses!  
**FRANKLIN**

**TRI-SULFA**  
SOLUTION BOLUSES

Keep a supply on hand for prompt treatment of

**CALF PNEUMONIA  
CALF DIPHTHERIA  
SHIPPING FEVER  
FOOT ROT**

FUEL-SERVICE STORE  
FOR ANIMAL MEDICINES  
PHONE ME 2-3272

**HELD'S**

STORE  
CLAY CENTER, KANS.

**WESTERN SADDLE SUPPLY**

Largest Selection of Saddles  
In Mid-Kansas.

**Western  
Wear**

FOR THE WHOLE FAMILY Come and Visit Us!

BOOTS—We Can Fit You

**J. D. RITTEL & SONS**  
HOPE, KANSAS



Phone 43

**NURS-ETTE**



THE ROUND-THE-CLOCK  
**AUTOMATIC  
NURSE-COW**

Raise Veal, Feeder Calves  
Herd Replacements

Complete Line Of  
Medicated Milk Replacers

**CARROLL'S  
Specialized Feeds**  
Phone 913-229-6454  
ALTA VISTA, KANS.

or see:

**Van Meter**  
DAIRY SUPPLY  
GYPSUM, KANS.

**Tempo**

YOUR STORE WITH MORE AT LOWEST POSSIBLE PRICES  
OPERATED BY GAMBLE-SKOOGMO, INC.

WEST LOOP SHOPPING CENTER

Open 9 to 9 Week Days

12-6 Sundays

MANHATTAN, KANS.

# ANTI-FREEZE

BULK 55 gallon  
DRUMS

**99¢**

a gal.

Ethylene Glycol Base  
Permanent Crestline

Battery Trouble  
**JUMPER CABLES**

Sale Price

**99¢**



## \$1.80 Milo By Spring

The cattle feeding boom may boost grain sorghum prices.

Dr. Norman Whitehair, Kansas State University Extension economist, sees sorghum grain head-

ing for \$1.80 and higher by next spring.

He says that even though larger supplies of sorghum are in prospect, domestic consumption is climbing fast. He thinks the U.S. will use up some 650 million bushels of grain sorghum during the present marketing year — 20 million bushels more than last year.

Whitehair explains exports have dropped during the last three years due to reduced commercial demand for sorghum and smaller exports under Public Law 480.

Last year the U.S. exported about 85 million bushels — the smallest amount since 1960-61. Much improvement in the export situation can be expected this year, the economist believes.

Whitehair points to an increase in demand from feeders. Commercial feedlots not only are growing in number but existing lots are boosting their capacity.

About 17.3 million acres are planted to sorghum in the U.S., down slightly from last year.

## Area Native Max Dowdy With Guernsey Club

A native of the G&G area, Max L. Dawdy has been named secretary-treasurer of the American Guernsey Cattle Club. Dawdy was reared on a farm at Washington, Kansas, and graduated from Kansas State College in 1942.

Since 1963 Dawdy has been editor of the Jersey Journal, publication of the American Jersey Cattle Club.

Prior to that, Dawdy was with the Guernsey organization as a field representative in the midwest. After World War II service in the Air Force and graduate work at the University of Minnesota, Dawdy was an instructor at Penn State before associating with the Guernsey organization.

Visit Our Retail Display Of Lighting Fixtures

Endacott Electric Co.  
309 MORO — MANHATTAN

## Private Firm Might Handle Medicare

State Welfare Director Robert C. Harder said he is considering a contract with a private insurance firm to handle the state's Medicaid program.

Harder said this probably would not reduce the cost of the \$35 million program, but it would make administration more efficient. He said before any decision was made the governor and Legislature would be consulted.

Harder said no other state has a program quite like this, although Alabama has a program where the physicians service portion of its Medicaid program is insured by a private firm.



OUR RICKERS CAN MOVE right quick when need be. But that's not too often in Jack Daniel Hollow.

You see, we pride ourselves on the time we take to make a batch of Jack Daniel's. Every drop is seeped for days through ten feet of hard maple charcoal before aging. And this slow Tennessee process, called charcoal mellowing, gives our whiskey its rareness and taste. Down through the years, we've learned that hurrying only harms good whiskey. And, so far as we're concerned, it doesn't help people much either.



CHARCOAL  
MELLOWED

DROP

BY DROP

TENNESSEE WHISKEY • 90 PROOF BY CHOICE  
DISTILLED AND BOTTLED BY JACK DANIEL DISTILLERY • LYNCHBURG (POP. 384), TENN.

© 1969, Jack Daniel Distillery, Lem Motlow, Prop., Inc.

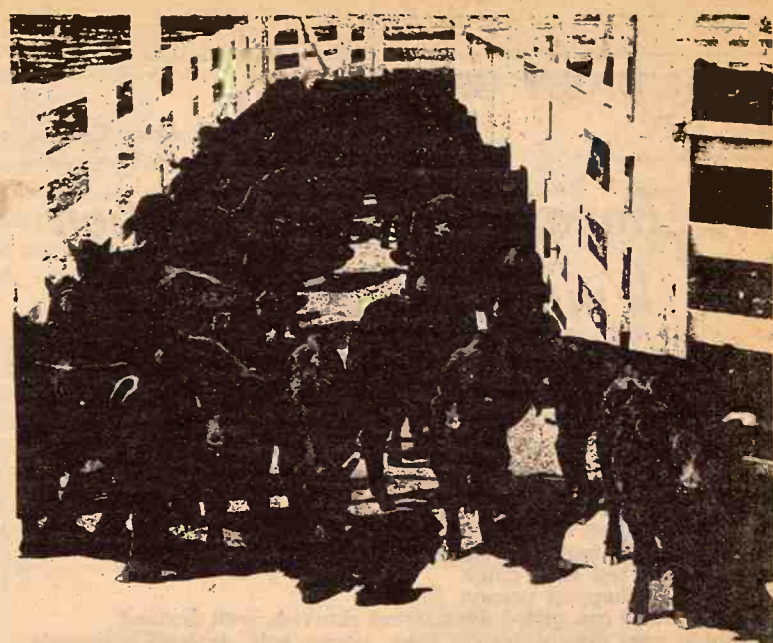

## Greet your newly arriving cattle on GOOCH'S BEST BEEF-GUARD AS-700!

This palatable feed provides the latest and best protection to help incoming cattle—especially recently weaned calves—avoid sickness and setbacks. Gooch Beef-Guard helps incoming cattle withstand the stresses of loading, unloading, miles of hauling, abrupt changes of scenery and diets with these benefits.

### AUREO S-700—

combines AUREOMYCIN and SULMET into the up-to-date drug twosome that has proven most helpful in getting cattle through the starting period. This Aureo-Sulmet combination extends health safeguards against stresses, respiratory diseases and shipping fever into around-the-clock protection. It also steps up cattle's gains and feed converting performance.

### 25,000 UNITS TRUE VITAMIN A

per pound—the readily available kind to give incoming cattle an immediate boost.

### NOW A SPECIAL SUPPLEMENT TO GET MAXIMUM GROWING POWER OUT OF SILAGE!

#### GOOCH BEEF-PREMA enriched with DAP

Gooch Beef-Prema is the specially designed calf-growing supplement. It puts to work this extra silage balancing power—superior phosphorus from Mono-Phos; the digestive aid GBA-65; Vivo-Zyme, the gain boosting enzyme additive and a complete-in-every respect combination of proteins, vitamins and minerals. Now Gooch Beef-Prema is enriched with DAP to concentrate it with even more available Phosphorus and Protein Value. This new feed improver (Diammonium Phosphate) provides another phosphorus source virtually 100% usable by cattle in combination with a slower releasing nitrogen source for protein building.

Using the GOOCH ENERGY TOTALIZER, your Gooch Dealer can help you team your silage with Gooch Beef-Prema to deliver you extra pounds of low-cost growth gain on your young cattle.



GOOCH'S  
BEST

MAKES IT EASIER TO COME OUT  
DOLLARS AHEAD FEEDING CATTLE!

See A Full Service Gooch Dealer

ESKRIDGE ELEVATOR CO.

Eskridge, Kans.

Phone 449-2411

EMMETT ELEVATOR CO.

Emmett, Kans.

Phone 535-2460

CK PROCESSING CO., INC.

Manhattan, Kans.

Phone 776-9269

BLUESTEM ELEVATOR

Cottonwood Falls, Kans.

Phone 273-6324

CLAY CENTER ALFALFA MILL

Clay Center, Kans.

Phone 913 ME. 2-3401

COUNCIL GROVE ELEVATOR

Council Grove, Kans.

Phone 767-5534



## OUR DAILY BREAD

— by G&G Area Cooks

### Mrs. Ronald McNeal, Junction City, Winner Of Contest

Mrs. Ronald McNeal, R 4, Junction City, wins the range set. She writes, "here is an easy way to mold a frozen salad that I like to use."

#### PAPER CUP FROZEN SALAD

2 cups commercial sour cream  
2 tablespoons lemon juice  
1/2 cup sugar  
1/2 teaspoon salt  
1 8-ounce can crushed pineapple, well drained  
2 medium bananas, sliced  
4 drops red food color  
1/2 cup chopped pecans  
1 1-pound can pitted dark sweet cherries, well drained  
Combine sour cream, lemon juice, sugar, salt, drained pineapple, banana pieces and red food color to give a pink tint. Lightly fold in nuts and cherries. Spoon into fluted paper muffin cups (large size) which have been placed in 3-inch muffin cup pans. Freeze. Cover with plastic wrap and store in freezer. Remove from freezer about 15 minutes before serving to loosen paper cups from pan. Peel off paper cup and place salad on greens. Fills twelve large paper muffin cups.

Mrs. Mervin Arnett, 1027 Crawford Street, Clay Center: "Here is a recipe to fix chicken in a different way. Since it has nothing but white meat I'm sure it will be popular with many as it is with our family."

#### CHICKEN BREASTS

8 chicken breasts  
1 1/2 cups rice, uncooked  
1 stick butter or oleo  
1 can cream of celery soup  
1 can mushroom soup  
1 can cream of chicken soup  
1 can filled with water  
Melt butter or oleo in large saucepan. Mix all soups and

water into butter and stir well. Spread rice in large ungreased casserole (13x9 inch). Pour half of the soup mixture over rice and mix with it. Lay chicken breasts on top. Bake uncovered at 275 degrees for three hours. If it becomes a little dry, a little more water may be added as it bakes."

Mrs. Albert Buttrick, Lancaster, has sent an original recipe:  
**FAVORITE GOULASH**  
1 1/4 to 1 1/2 pounds hamburger  
1/4 cup chopped onion  
1 large clove garlic or 1/2

teaspoon garlic powder  
1 teaspoon salt  
1/4 teaspoon pepper  
1 teaspoon Worcestershire sauce  
1 cup uncooked small shelloni  
2 small cans Hunt's tomato sauce  
Combine hamburger, onion, salt, and pepper and cook till hamburger is browned. Drain excess fat. Add remaining ingredients except shelloni and simmer while cooking the shelloni till tender. Drain shelloni and add to above. "Delicious served with vegetable and combination salad."

### Modacrylic Stretch Wigs Require Little Upkeep

Today, few women from 15 to 80 years young feel their accessory wardrobes are complete without at least one alternative "head."

For centuries hair for wigs and supplemental pieces was real; the finest came from Europe, the least expensive from the Orient. The best wigs were made by hand, with several hairs at a time tied onto a base; cheaper ones were machine-made. Although real hair pieces are still available, the great fakes have taken over.

Modern chemical processes have developed fibers that match natural hair colors, sheen and weight. They are easy to care for, can be permanently curled and are not subject to change caused by oxidation and they are inexpensive.

Modacrylic stretch wigs are the most popular newcomers to the hair field. They fit any head and can be styled permanently or changed at will. As for upkeep, it is recommended that they be given an occasional shampoo with mild detergent and strict avoidance of hair spray, styling gels

#### Prevents Over-Browning

A pan of water placed on the top shelf of an oven will prevent a cake from browning too quickly before it is thoroughly baked.

### Coat Metal Button Frame With Polish

Covered buttons add to the professional look of a garment but will rust if the garment is washed.

To prevent buttons from rusting, give the metal button frame several coats of clear fingernail polish before you cover it with your material. With this protective covering, the water cannot penetrate to rust the button and perhaps ruin the garment.

4

Grass & Grain

October 14, 1969

### The Latest 'Daily Bread' Prize

#### RANGE SET

COORDINATED DAIRY farm accessories to brighten your kitchen. This set includes salt and pepper shakers plus a bucket to hold grease. A product of Aluminum Housewares Company, Inc., St. Louis, Mo.

The winner each week is drawn by lot from the recipes printed.

Win one by sending us your favorite recipe — this can be main dish, leftover, salad, side dish, dessert or what have you.

1. Check your recipe carefully to be sure all ingredients are accurate and accounted for.

2. Be sure your name and address are on the entry.

3. Only one recipe at a time, please.

4. Send it to Woman's Page Editor, Grass & Grain, Box 1009, Manhattan, Ks., 66502.

### Easy Way To Cut Marshmallows

To dice or cut marshmallows easily, dip dry scissors into powdered sugar before cutting. This keeps the marshmallows from sticking.

## FARM & RANCH LOANS

A Financial Service  
For The Farmer  
And By The Farmer

R. STANLEY PARSONS, Mgr.  
SEE ME AT

604 HUMBOLDT PR 6-6931  
Res. Phone JE 9-8725

MANHATTAN

Open Mon. through Fri.  
8 a.m. to 5 p.m. (closed 12-1)

Branch Offices: CLAY CENTER & JUNCTION CITY

Federal  
LAND BANK Assn. of  
MANHATTAN

Serving Clay,  
Geary, Pottawatomie & Riley Counties.



## You can lead a herd to dinner.

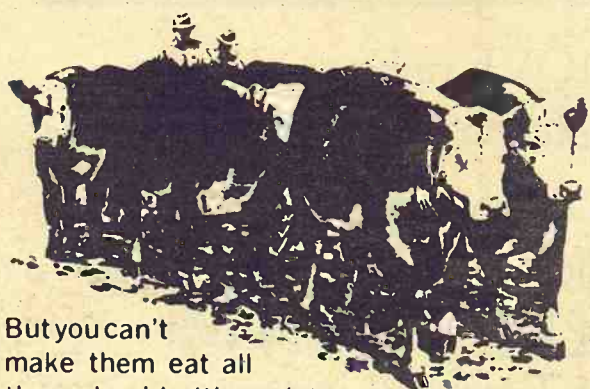

But you can't

make them eat all

they should. It's a lot

easier to feed a good-tasting formula than it is to coax a steer into accepting a second helping.



With Sunflower Soybean Meal or Pellets, there's no problem. This is the most digestible, palatable and profitable supplement you can feed. Made from prime soybeans, nature's richest source of protein, Sunflower

Brand undergoes special processing that actually improves flavor without taking away the slightest measure of its weight-building protein value.

Kansas Soya makes Sunflower Brand convenient to feed. If you mix your own ration, we'll bring this supercharged supplement to you. Or, we'll have it

waiting for you at Emporia and give you automated in-and-out truckloading. You'll have the same services with Kansas Soya custom-mixed feeds that are carefully prepared with either your own formula or a feedlot-proven combination that we'll be happy to work out for you. Either way, you're welcome to use our grain bank facilities.

But first, use your telephone. Call collect and ask us for proof. Find out why your herd's best meal-ticket comes from Kansas Soya.

KANSAS SOYA PRODUCTS COMPANY, INC.  
Dickens 2-7270 • Emporia, Kansas.



Savings are in season with the  
**Kayser Hosiery**

# FALL SALE

October 13 to October 25

Kayser Panty Hose

**2 pairs \$4<sup>15</sup>**

Reg. \$5

**4 pairs \$8<sup>30</sup>**

Reg. \$10

single pair \$2<sup>09</sup>

Kayser Stockings

**3 pairs \$3<sup>25</sup>**

Reg. \$4<sup>05</sup>

**6 pairs \$6<sup>40</sup>**

Reg. \$8<sup>10</sup>

What a beautiful way to save. Now you can get the prettiest look for your legs for much much less.

Take your pick from perfectly fitting Agilon stretch stockings and panty hose. And other exciting Kayser styles. They fit great, wear even better, and look smashing.

**WARD M. KELLER**  
MANHATTAN'S STORE FOR WOMEN

Open Thursday till 8:30 p.m.

MANHATTAN, KS.



## Grass & Grain October 14, 1969 The Latest Daily Bread Prize ANGE SET NATED DAIRY es to brighten This set includes pepper shakers to hold grease of Aluminum Home company, Inc., St. Louis winner each week y lot from the ted. e by sending us recipe — this can sh, leftover, salad n, dessert or what ck your recipe be sure all ingredi e accurate and for. sure your name are on the entry. y one recipe a ase. it to Woman's Pa Grass & Grain, Inc. nhattan, Ks., 66101



**Local  
LAND BANK**  
Linn  
CTION CITY



ia and give you  
truckloading  
services with  
ked feeds that  
with either  
feedlot-proven  
ination that  
be happy to  
out for you.  
er way, you're  
ome to use our  
bank facilities  
telephone. Call  
proof. Find out  
al-ticket comes  
NY, INC.  
Kansas.

## Apricot Drop Doughnuts A Rewarding Treat



Doughnuts are perennially popular for coffee breaks and school snacks. A typically American treat, they were especially favored in colonial New England. Early "doughnuts" were drop doughnuts a bit larger than the modern ones, made of walnut and spherical in shape. These tempting Apricot Nut Puffs retain the size and shape of their New England ancestors but take added flavor from rolled oats, chopped apricots and lemon peel.

**APRICOT DOUGHNUT PUFFS**  
1 cup chopped dried apricots  
1/2 cup sugar  
1/2 cup milk  
2 tablespoons vegetable oil  
1/2 cups sifted all-purpose flour  
1/2 cups baking powder  
1/2 teaspoon salt  
1/2 teaspoon nutmeg  
1/2 cup quick or old-fashioned

oats, uncooked  
1 teaspoon grated lemon peel  
Cover apricots with boiling water and let stand about five minutes. Thoroughly drain and squeeze out excess liquid. Beat eggs; gradually beat in sugar. Stir in milk and oil. Sift together flour, baking powder, salt and nutmeg; stir in oats and lemon peel. Add dry ingredients to egg mixture; blend well. Stir in apricots. Drop batter by tablespoonsful into hot deep fat (375 degrees F.) and fry until golden brown, about three minutes. Drain on absorbent paper. Sprinkle each with confectioners sugar. Makes three dozen.

### Cork Needles

When you lay your knitting down, stick large corks on the ends of the needles to prevent dropped stitches.

October 14, 1969



By Beverly Macy

Our first grader is having some difficulty printing his letters correctly so I asked him to work hard so he could bring his Daddy and me some papers with stars on them. Replying to this in a stern voice he said, "I got stars on every page but one in my reading book, I have all stars in my numbers book and I bring a bunch of papers home every week with stars on them. I think I've done enough for you two!"

Whenever my husband has to be gone in the evening I make certain the house is all locked up tightly. He came in the other night and asked if I'd felt safe with everything locked and the keys hanging in the front door. Well, what I didn't know didn't bother me.

Phoned my sis the other night and asked if she planned to spend her fall vacation with me and she said she thought so. "Good," I told her, "we'll do some exciting things!" She questioned, "like what, clean your house and garage?" Such a suspicious nature!

### To Hang Heavy Items On Line

When pinning rugs, bath mats or other heavy articles on the clothesline, catch two thicknesses of the fabric with clothespins below the line. This will keep them from slipping off the line.

### Make Your Own Breakfast Mats

Breakfast mats can be made out of plasticized cotton percale. Cut them to shape with pinking shears and they will need no hemming. Add a gay note of decoration by stitching them in

bright colored thread, making up your own decorative design.

### Bleach Sink Mat

To remove dirt from a badly soiled rubber sink mat, soak it for a couple of hours in a weak solution of bleach and water.

### Safer Bath For Baby

A pair of white cotton gloves slipped on your hands before bathing baby gives a firm grip on the slippery little body. After baby is removed to towel, take off the gloves and dry the child as usual.

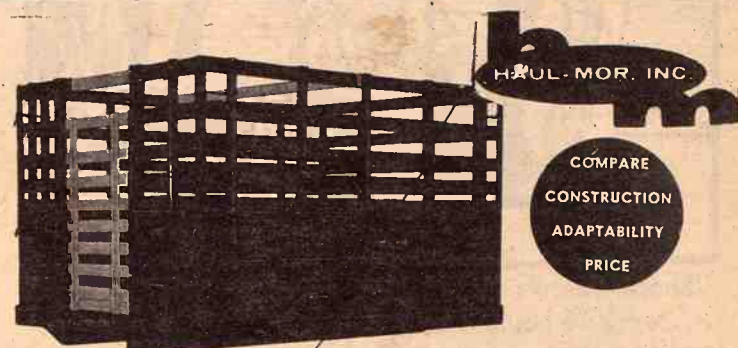

### Grain Body with Combination Lift-Off Rack.

7'x80" wide  
8'x80" wide  
9'x93" wide  
10'x93" wide  
12'x93" wide

13'6"x93" wide  
15'6"x93" wide  
16'6"x93" wide  
18'x93" wide

- Regular grain body
- Hardwood lift-off rack
- Racks added to grain body give 66" height
- Perfect fit
- Furnished with 2 gates
- One for grain, one for stock rack

Special sizes easily manufactured to your requirements

When Ordering Specify Make, Model, Size of Bed  
**HAUL-MOR, INC.**, valley falls, kansas • phone 945-3211

## NEW... biggest feedmaker built!

Gehl leads again. Big, new 120-bu. Mix-All combines "biggest-of-all" capacity plus Gehl's commercial-quality grind and mix ability. One demonstration will prove the 115MX can help you manage more livestock. Here's why:

- Exclusive hay feeder smoothly feeds bale slices to the mill.
- 120-bu. mixing tank, plus new 21-in. mill increase feedmaking capacity 40%.
- 66 thin cutting hammers—more per sq. ft. of screen area than other mills.
- 10-foot, high pivot (46") auger unloads feed where you need it.

These and many other features put the giant 115MX way ahead of competition. More farmers — 35,000 of them — own Mix-Alls than any other make.



Make us Prove it with a Demonstration!

**PERRY  
SEYLER FARM SUPPLY  
HANOVER  
HANOVER IMPL. CO.  
ROSSVILLE  
ROSSVILLE TRUCK  
& TRACTOR CO.  
WATERVILLE  
WATERVILLE MTR. CO.**

**WINIFRED  
WINIFRED IMPL. CO.  
LINN  
KUHLMAN MOTOR CO.  
MINNEAPOLIS  
CHAPMAN IMPL. CO.  
NORTONVILLE  
WEISHAAR BROS., INC.**

# THE PLANNED HOG

The beginning. Baby pig, 0 to 4 weeks  
In age, 5 to 15 lbs. weight. Start him  
on CO-OP Pig Pre-Starter Complete.  
Feed about 5 lbs. per pig.

At 5 weeks or 15 to 30 lbs.,  
switch to CO-OP Pig Starter Complete.  
Figure 25 lbs. per pig.

8 to 12 weeks old. Weight range  
30 to 75 lbs. The feed now is  
CO-OP Pig Grower-16 Complete.  
You'll feed 100 lbs. per pig.  
If you want a lower protein feed,  
try CO-OP Pig Grower-14  
Complete for the 11th and 12th  
week. Plan to feed 60 lbs.  
per pig.

12 weeks to market. Here's where  
CO-OP's flexibility and scope help.  
You tailor the feed to the situation.  
Complete or concentrate, medicated or  
not, high protein or low, what your  
herd needs is what you get.

There's the plan... the CO-OP Feeding Program that speeds your pigs to market in better shape and brings them in Heavy on the Profit Side. Where they belong. Call your CO-OP Feed Man. He has a plan for you. A profit-plan.

**COOP  
PIG FEEDS**

**Greenleaf  
Farmers Co-op Elevator Assn.**  
Greenleaf-Linn  
-Washington

**St. Marys  
Farmers Union Co-op  
Business Assn.**

**Carlton  
Farm Co-op Assn.**  
Carlton  
Telephone 31

**Clay Center  
Farmers Union Co-op**  
Clay Center-Bala  
-Miltonvale-Leonardville

**Manhattan  
Farmers Cooperative Assn.**  
Manhattan-Alta Vista  
-Westmoreland-Onaga



## COW POKES

By Ace Reid

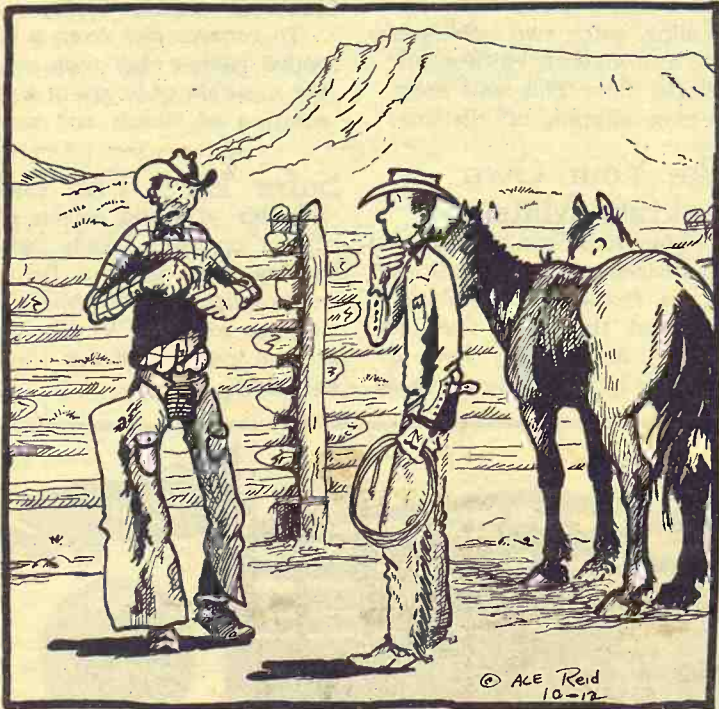

"Shore, there's a future for a cowboy on this outfit . . . work 16 hours a day 'til you're 65 and you might get to be foreman and maybe even git your picture in the local paper . . . that's if you don't git crippled up too bad."

## Clip As You Iron

When ironing, keep a pair of scissors handy for clipping threads, ravelings and raw ends of ribbons.

## Pre-Shrink Material

Always shrink new material before using it as a patch for a garment that has been washed or dry cleaned, otherwise the patch may shrink and cause the material of the garment to pucker around it.

## Apply Lipstick Carefully

Your mouth is second only to the eyes as the most important feature of your face. It not only helps to balance other features but adds warmth and appeal to your smile. That's why it's important to choose and apply your lipstick carefully. Try one with a creamy texture.

## Protect Buttons When Ironing

When you have to iron around delicate buttons that might melt or be damaged by the iron, protect them by placing the bowl of a spoon over each one as you iron near it. The spoon lets you get up close without damaging the button.

## Step-Saver

Leave a pretty basket placed near the stairs in which to toss articles that must eventually be taken upstairs.

## Keeps Ice Trays From Sticking

Ice trays won't stick in the refrigerator if you put aluminum foil underneath them.

## Traveling Cowman May Bring Back Disease

Nearly all countries outside North America contain some livestock diseases which at present do not exist in the United States, says the United States Department of Agriculture.

The department says in a recently released pamphlet that the traveling stockman should stay away from his cows and pigs for at least a week after he returns home.

Recommendations given by USDA to avoid disease contaminations, including foot-and-mouth disease, which is among the most prominent, are:

—Avoid unnecessary contamination of your person, clothing and equipment at foreign fairs or

other livestock events.

—Wear disposable boots and rubbers which can be discarded if you must visit rural areas.

—Don't bring back meat, animal products or equipment around foreign animals.

—Stay away from livestock at least seven days after leaving foreign soil.

The pamphlet also suggests that stockmen help foreign visitors observe similar practices while on U.S. farms.

"Discourage handling of animals by all visitors," the pamphlet said. "Make sure no animal products of foreign origin are brought on your property."

FLETCHER

HONEY FRUIT

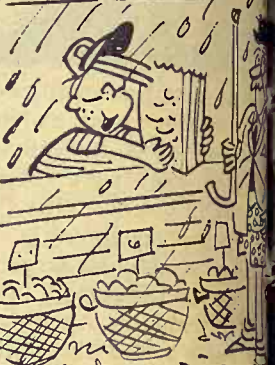

"YOU ALREADY PAID ME FOR PROFESSOR. HOW'S THE COURSE COMING ALONG?"

## STOP SPINNING YOUR WHEELS

You can't beat the big tractor deals now at your MF Dealer.

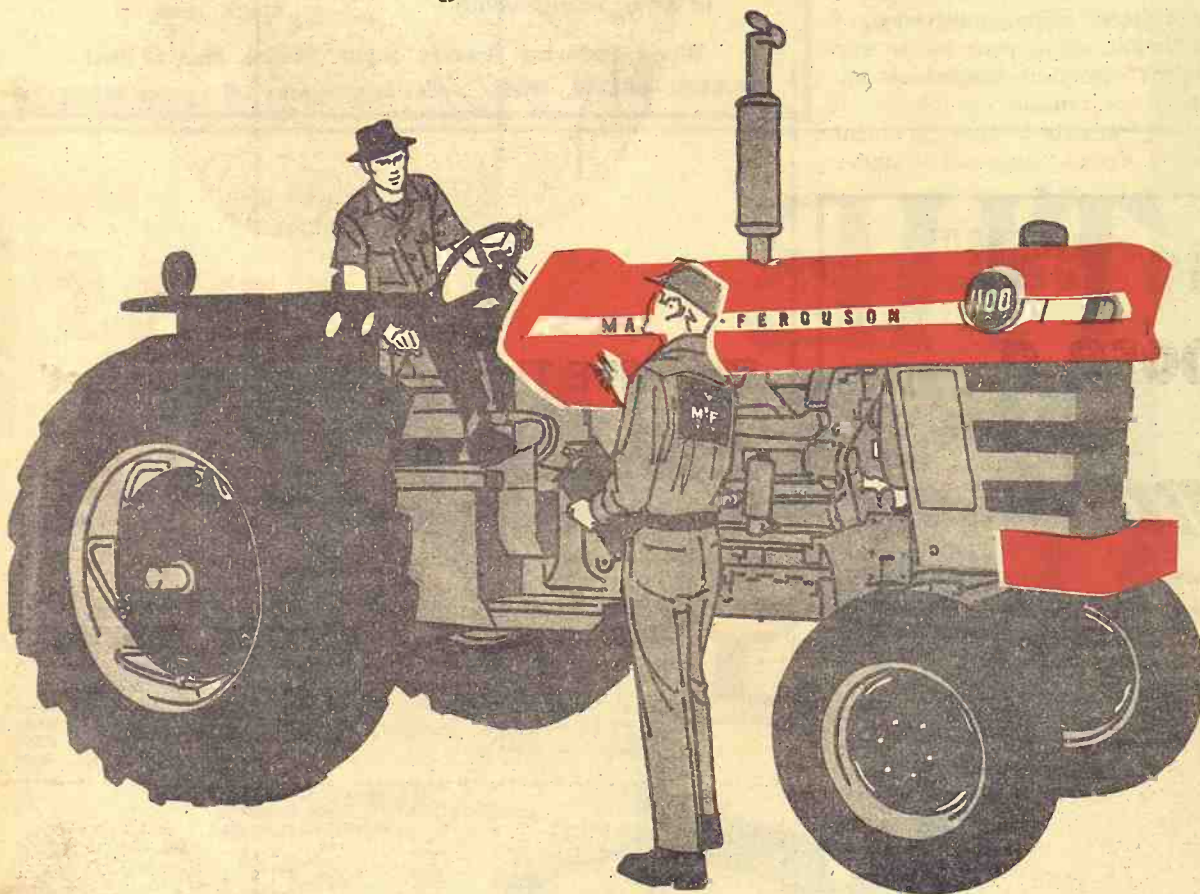

Big power. Big savings. Big trade-in allowances. You've got it all going for you right now on the big 94 hp MF 1100 and the turbocharged 120 hp MF 1130. You've got Perkins Diesel power. Hydrostatic power steering. Hydraulic power brakes. 12-speed Multi-power transmission available. The Advanced Ferguson System. And MF Pressure Control option. But best of all, you can expect the lowest prices ever offered on MF Big Power tractors.

Stop spinning your wheels. Make a date now with your Massey-Ferguson dealer for an MF demo right on your farm. See for yourself how well a big MF tractor will fit your needs. See for yourself how easy they are to operate. See for yourself on your

own farm . . . Make a date for your demonstration now.

You'll pay a lot less for an MF Pressure Control tractor at your MF Dealer right now, and it'll pay for itself a lot faster on your farm.

- Save now on an MF 180—the 63 hp deluxe 5-plow row crop tractor.
- Save now on an MF 175—the all-purpose 63 hp 5-plow tractor.
- Save now on an MF 165—the 52 hp 4-plow workhorse.
- Save now on an MF 135—the most popular 3-plow tractor in the world.

Get the tractor you want at the price you want now at your MF Dealer.

## Massey-Ferguson The Challengers

## FINANCING AVAILABLE

BRAUCHI BROTHERS  
BROWN MOTOR CO.  
CIRCLE T IMPL. CO.  
GILLEY'S IMPL. CO.  
KUHLMAN MOTOR CO.  
PFISTER-RHODES IMPL. CO.  
SALINA FARM SUPPLY  
WINFRED IMPL. CO.

Marysville  
White City  
Clay Center  
Minneapolis  
Linn  
Jamestown  
Salina  
Winifred

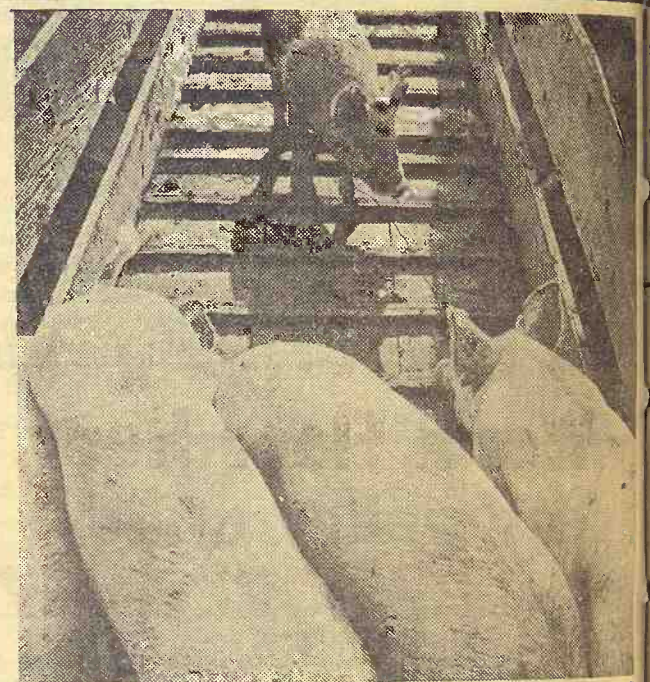
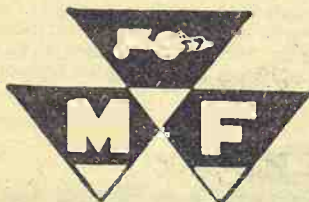

## "when a feller needs a friend"

At the end of the long hard trip to your farm; tired, hungry, chilled, maybe with a runny nose, this feeder pig faces a new hurdle. Now he must mix with strange pigs newly arrived from other farms—and their strange germs. That's when he needs a friend—and, luckily, he now has a powerful one, thanks to Purina Research!

It's PURINA® FEEDER PIG CHOW®, highly-fortified with antibiotics, vitamins and extra growth boosters to help feeder pigs—or any pigs—quickly overcome the effects of any kind of stress.

It's almost miraculous the way PURINA FEEDER PIG CHOW can help turn sickly, run-down pigs into thrifty good-doers. See for yourself what it can do for your own pigs. More folks are finding out every day that proved products for special needs come from Purina Research. Drop by our store and let us tell you more about PURINA FEEDER PIG CHOW.

Flint Hills Feed & Grain	PR 8-5322	Manhattan
Farmers Union Feed Mill	437-2434	St. Mary
Mor-Kan Elevator	349-2214	White City
Reading Grain & Lumber	AN 9-3842	Reading
Mid-Continent Elevator	CE 8-4177	Junction City
Americus Grain Co.	884-3465	Americus
Gorden Mark Elevator	ME 2-3381	Clay Center
Western Grain Mill	767-5933	Council Grove





her livestock even  
—Wear disposable  
bbers which can be  
you must visit  
—Don't bring  
al products or  
ound foreign  
—Stay away from  
least seven days  
ive foreign soil.  
The pamphlet also  
at stockmen help  
s observe similar  
ule on U.S. farms  
"Discourage hand  
als by all visitors  
ent said. "Make  
animal products of  
n are brought  
y."

**FLETCHER**  
**MONEY FRUIT**

YOU ALREADY PAID  
PROFESSOR. HOW'S  
COURSE COMING ALONG

needs a friend  
trip to your farm  
h a runny nose  
le. Now he must  
ved from other fam  
that's when he ne  
w has a powerful

**PIG CHOW**, high  
vitamins and  
er pigs—or any  
s of any kind of  
the way PURL  
help turn sickly  
d-doers. See for  
n pigs. More fol  
t proved products  
urina Research. T  
tell you more ab  
CHOW.

PR 8-5322  
437-2434  
349-2214  
AN 9-3842  
CE 8-4177  
884-3465  
ME 2-3381  
767-5933

**NAWS**



### AREA FERTILIZER APPLICATOR TO BE USED IN FRANCE

A Big A fertilizer applicator, manufactured in Salina, has been sold to a French fertilizer company. Prior to the shipment, a young French farmer, Bernard Troistorff (top), and Franco Corbellini, a representative of the French company, looked over the giant. With them is Ed Rickel, owner of Rickel Inc., which manufactures the giant machine.

The Big A can fertilize 500 acres a day, covering 60-foot swaths, and can carry 6 tons of fertilizer.

## Kansas 9th In Angus Registry

Kansas ranks 9th in registrations with the American Angus Association.

The Angus organization, headquartered at St. Joseph, reports that Missouri continued to lead in both registrations and transfers in the fiscal year just ended. Texas ranked 2nd in both categories. Nebraska ranked 8th in registrations.

The association reported 388,000 new calves registered during the year, down about 4% from last year. A change in registering age gives breeders a longer period to decide if an animal is worth registering or not. The association also hiked fees in the past year.

The average sale price of some 30,000 Angus cows sold during the year at auction averaged \$466, up from \$439 in 1968. About 18,000 bulls averaged \$531 at auction, up from \$510.

## Call Off Bond Vote At Lawrence

LAWRENCE — The Douglas County Commission has called off a special \$3.5 million bond election which had been scheduled this fall to finance a joint city-county law enforcement building.

Commissioner Arthur Heck said the main reason for the delay of the vote is that "a statute does not exist at present under

which we could have a legal bond election."

Several present state laws affect the issuance of bonds for construction of county buildings. A check by legal advisers showed all were too limiting for the planned joint structure, commission-

October 14, 1969

ers said.

The commission said, however, it is not scrapping plans for the project. The legal details of the bond issue will be worked out in the near future, commissioners said.

## OK Proudly Announces The All New... POLYWIDE



## STARMARK I 'The WIDE Tire for a NARROW Budget'

Now — A WIDE TIRE THAT OFFERS LOOKS, PERFORMANCE, SAFETY AND PRICE.

**\$20<sup>95</sup>**  
\$78x14 Plus \$2.41 F.E.T.

The 78 Series, Starmark I, is constructed with 4 full heavy plies of Polyester cord. It is built to provide extra long tread wear, a soft cushion ride and safe, sure driving safety.

**SPECIAL  
INTRODUCTORY OFFER  
ON ALL SIZES**

Size	Replaces	White-walls	Black-walls	Tax
E78-14	7.35-14	\$23.95	\$20.95	\$2.41
F78-14	7.75-14	\$24.95	\$21.95	\$2.54
G78-14	8.25-14	\$27.95	\$24.95	\$2.86
H78-14	8.55-14	\$29.95	\$26.95	\$2.89
F78-15	5.60-15	\$23.95	\$20.95	\$2.53
G78-15	7.75-15	\$24.95	\$21.95	\$2.12
H78-15	8.15-15	\$27.95	\$24.95	\$2.35
J78-15	8.45-15	\$29.95	\$26.95	\$2.43
	8.85-15	\$32.95	\$29.95	\$3.02
	9.00-15	\$33.95	\$30.95	\$2.64

## For Comfortable "Wall to Wall" Warm Floor Heat, Choose a



## Warm Morning GAS HEATER



**Spreads a CARPET OF WARMTH  
over the floors of your home!**

*America's Most Beautiful Gas Heaters!*

**Modern Automatic Controls For Care-Free Heating**

**BUY YOURS FROM THE PEOPLE WHO CAN SERVICE IT  
the FARMERS COOPERATIVE ASSN. Manhattan, Kans**

**WESTMORELAND ONAGA ALTA VISTA**

Size	Ply	Price	Ex. Tax
6.70x15	6	\$18	\$2.40
7.00x15	6	\$23	\$2.85
6.00x16	6	\$16	\$2.39
6.50x16	6	\$19	\$2.62
7.00x16	6	\$23	\$3.00
7.50x16	8	\$32	\$3.65
7.50x17	8	\$39	\$4.25
7.00x18*	8	\$38	\$3.91
7.50x20	10	\$38	\$5.11
8.25x20	10	\$43	\$6.18

\* Available in Haulstar only



Size	Ply	Price	Ex. Tax
6.70/7.10x15*	6	\$25	\$2.86
7.00x15*	6	\$30	\$3.27
6.00x16*	6		\$2.64
6.50x16*	6	\$26	\$2.96
7.00x16	6	\$30	\$3.33
7.50x16	8	\$40	\$4.16
7.50x17	8	\$42	\$4.97

\* These sizes are pinned for studs

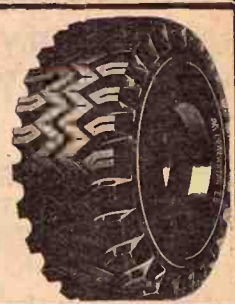

**ANTI-FREEZE SAVINGS  
ZEREX gal. can \$1.59 BULK gal. \$1.19**

REX KOPPES



**On K-15 North of the Square Phone ME 2-2167  
CLAY CENTER, KANS.**

Also available at Rex's Deep Rock in Abilene and Rex's OK Tire Store, Grant Ave., Junction City



## Insurance Loss On 4-On-Floor, Souped-Up Cars

Those superpowered motor cars with the big engines, air scoops, fat racing tires and "4-on-the-floor" are racking up 56 percent larger accident losses, an insurance executive says.

Dean Jeffers, president of Nationwide Mutual Insurance Company, the nation's fifth largest car insurer, then announced at a Senate hearing his firm is increasing by 50 percent insurance rates on these cars to discourage their appeal. He called them "motorized missiles."

Jeffers said his firm doesn't consider owners of these cars unsafe drivers and acknowledged that "all these cars are not purchased for fast driving thrills."

But, he said, "these cars cer-

tainly are not conducive to moderate driving. Indeed, they are powered well above the needs of the prudent defensive driver and above the traffic capacity of most streets and roads."

Among cars listed under Na-

tionwide's superpower category by Jeffers are the Corvette, Mustang Mach I, Oldsmobile 442, Pontiac GTO, Plymouth Road Runner, Dodge Charger 500, AMX, Malibu SS 396 and the Mercury Cougar Eliminator.

Jeffers said the increase in rates on this type of car was prompted by a special actuarial study made by his firm over a 3-year period.

It showed, he said in testimony before the Senate antitrust mon-

opoly subcommittee, that highpowered cars Detroit out to appeal to the "under set" produce an average of percent more in accident than standard-powered cars.

# Dr. James Crow: father of his country's whiskey.



James Crow developed the first quality-control distilling process  
—and created smoother, mellower Old Crow.

Nothing finer has happened to Bourbon  
in seven generations. Old Crow.

or just 60¢...

add \$**2**  
value per  
ton  
of  
**SILAGE**

Don't lose valuable nutrients from your grass or corn silage. University tests and feeding trials in beef and dairy herds show corn silage treated with SILO-BEST enzyme preserver worth \$2.13 more in feed value per ton than untreated silage. Yet SILO-BEST costs you only 60¢ per ton—an investment that pays you better than a 3 to 1 return!

improves

**GRASS SILAGE  
CORN SILAGE**

improves Baled Hay, too

- Reduces spoilage & mold
- Saves nutrients, Vitamin A
- Improves odor, palatability
- Reduces hot spots in hay

# SILO-BEST

—COMPLETE—

See A KEY Dealer or  
Call ME 2-2141

**KEY MILLING CO.**  
Clay Center, Kans.

**SALE EVERY  
WEDNESDAY**

## Beverly Stockyards Co.

**Salina, Kansas**

Barn Phone TA 7-4479

With a good run of livestock for our last week's sale the market looked to be \$1.00 higher on all classes. We had a house full of buyers competing for all the cattle offered.

Listed below are a few sales from our last week's auction.

### CATTLE

Lester Meurise, Brookville	66 mixed steers	676 @ 30.30
George Bledsoe, Longford	2 mixed steers	465 @ 33.30
Breneman & Butcher	1 blk cow	1105 @ 19.20
Carl Pickrell, Minneapolis	3 wf steers	646 @ 29.80
Saline County	2 wf steers	912 @ 26.10
Ottawa County	1 wf cow	930 @ 20.50
Raymond Kraus, Marion	27 mixed steers	688 @ 29.60
Louis Royal, New Cambria	1 wf steer	455 @ 33.90
John VanCamp, New Cambria	6 blk wf steers	466 @ 34.10

John Benford, Longford	1 blk steer	615 @ 31.20
Dwight & Kevin Benford, Longford	7 hol steers	993 @ 24.00
Ted McCready, Longford	5 wf steers	448 @ 32.90
John VanCamp, New Cambria	7 wf steers	736 @ 29.70
Louis Royal, New Cambria	2 wf steers	487 @ 33.20
Raymond Kraus, Marion	17 mixed heifers	691 @ 26.10
Byron Bell, Brookville	30 mixed steers	644 @ 29.60
Carl Pickrell, Minneapolis	1 wf heifer	570 @ 29.10
Breneman & Butcher, Salina	1 blk steer	845 @ 29.20
George Bledsoe, Longford	4 mixed steers	565 @ 30.75
Ted McCready, Longford	6 mixed steers	623 @ 30.50
Byron Bell, Brookville	4 wf steers	472 @ 29.10
George Bledsoe	3 wf heifers	421 @ 29.70
Ted McCready, Longford	7 wf heifers	551 @ 28.90

HOGS	
Grumbien Farm, Salina	14 red shoats
G. M. Reinbold, Solomon	11 white pigs
Marion Restmeyer, Salina	2 white butchers
Emil Mattes, Wilson	3 blk butchers
Grumbien Farm, Salina	1 red sow
G. M. Reinbold, Solomon	1 red boar
W. R. Briggs, Barnard	13 white butchers
C. L. Turner, Solomon	16 white butchers
Grumbien Farm, Salina	5 red butchers

**SPECIAL NOTICE** — Special calf and yearling sale in connection with our regular sale Wednesday October 15. 700 to 800 head of choice native calves 400 to 500 head of yearling steers and heifers

**Beverly Stockyards Co., Salina, Kansas,**

Located on east edge of Salina on old highway 40

JACK BEVERLY, Salina TA3-3191  
HARLAN JENSEN, Salina TA 5-0912

BOB GRACE, Salina, TA 7-1541  
JIM FORSHEE, Concordia CH3-4717

Market reports on KFRM every  
Wednesday morning at 7:15 and  
every Wednesday on KSAL at  
11:30.

PAUL DIEHL, Brookville 225-3503

Slow P  
Special  
Salina

SALINA —  
sion has cha  
now wants S  
duct a tax fo  
City officia  
financial bin  
pected reven  
will seek pe  
State Board  
finance a \$22  
est payment  
no-fund warn  
Revenue fo  
erest fund

Ti  
Cat

Hi  
P

M

We had a  
our regular sa  
the arena fille  
and out of sta  
strong and ac  
selling higher  
feeder steers.  
Calves are  
they are brin  
October sales  
cial stocker &  
we are handli  
satisfactorily  
and they help  
strong for all  
If you hav  
thinking of m  
the telephone  
the right bott  
one of us will  
and appraise  
Following  
sale last Thur

FAT CATTLE  
11 wf steers  
7 wf steers  
10 blk steers  
6 bbw steers  
7 wf steers  
2 wf steers  
23 mix steers  
4 wf steers  
5 wf&bbw str  
13 wf steers  
2 wf steers  
9 wf steers  
30 wf steers  
30 wf steers  
2 blk steers  
3 wf steers  
6 wf&wf hrn  
25 mix steers  
9 shh hrn str  
34 wf steers  
40 wf steers  
6 b&bww str  
34 wf hfrs  
1 blk hfr  
4 wf hfrs  
11 wf hfrs  
45 holst str



## Slow Pay On Specials Puts Salina Tax Short

**SALINA** — The City Commission has changed its mind and now wants Saline County to conduct a tax foreclosure sale.

City officials said Salina is in a financial bind because of unexpected revenue shortages and will seek permission from the State Board of Tax Appeals to finance a \$25,000 bond and interest payment in December with no-fund warrants.

Revenue for the bond and interest fund comes from special

assessment taxes as well as ad valorem taxes on general obligation bonds.

City Atty. L. O. Bengston said the city normally expects some unpaid taxes each year and provides a budget cushion. "We've gotten ourselves in a bind because there were so many unpaid specials (assessments)," he added.

Salina expected some relief from a tax foreclosure sale, which the state requires annually for property which has been three years delinquent in payment of taxes. Saline County's last sale was in 1967.

County Commission chairman Carl Ramsey said the county planned a 1969 sale but put it off

after talking to city officials.

"We passed a resolution for such a sale. I believe it was in March of this year," Ramsey said. "But the last time we talked to city officials they asked that we put it off for a while. We planned to have one but decided not to after talking with the city."

The city normally would collect revenue quickly from a tax sale since many owners would redeem their property up to the time of a sheriff's auction by paying back taxes.

Salina would receive the de-

linquent city tax payments.

"We assumed there would be a tax sale this year," said Bengston. "There hasn't been one and the city is now short back taxes on some property for 1963, 1964 and 1965."

The city attorney said a tax foreclosure sale couldn't be held for eight months even if the county started proceedings immediately.

The city will have to include funds in the 1971 budget to repay the no-fund warrants issued for the bond and interest payments in 1969.

**THINGS YOU NEED  
AND YOU'LL SAVE**  
9"x18" grain gate ..... \$5.65  
Grain dryer ..... \$43.75  
Alum. grain scoop ..... \$7.15  
**BOOTS**  
Sizes To 13  
4 buckle ..... \$6.89  
5 buckle insulated rubber pac ..... \$13.99  
Zipper insulated pac ..... \$13.99  
Short work boot ..... 7.89

**HOLT FARM  
ITCO SUPPLY**

Next To Sale Barn  
MANHATTAN PR 6-7943

## Time to Book Cattle & Dairy Feeds

Get Your **FREE Boots**  
With Each Order!

See Curly at —

**Hines Farm Center**

Pine Street and 24 Highway  
WAMEGO, KANS.

## Open House

AT OUR STORE EAST ON US 24  
MANHATTAN, KANS.

Thurs., October 16

HOURS: 8:00 a.m. to 5:30 p.m.

Be our guests at  
a **Roast Beef Luncheon**

SERVING 11:30 A.M. TO 1:00 P.M.

DOOR PRIZES  
REFRESHMENTS ALL DAY

FACTORY REPRESENTATIVES  
Will Be Here All Day  
FORD • KRAUSE  
NEW HOLLAND  
HOMELITE CHAIN SAWS



**Burns-Salisbury, Inc.**

TELEPHONE 913-PR 8-5731



AT YOUR SERVICE

Left to right you are looking at: Max S. Dennis Stauffer, Bob Burns and Marvin Umscheid.

**WE'D LIKE TO MEET YOU**  
We at Burns-Salisbury have an efficient, well-equipped shop and the kind of people who know how to work in it. Our self-service area will provide you with many, many items you need on the farm. And out prices are competitive.

## Manhattan Commission Co.

INC.

SALE EVERY

Thursday

We had a heavy run of cattle at our regular sale last Thursday, with the arena filled with buyers, local and out of state. The market was strong and active, with all classes selling higher except the heavy feeder steers.

Calves are in heavy demand, and they are bringing top dollar at these October sales. We do not have special stocker & feeder sales because we are handling the lighter cattle satisfactorily at our regular sales, and they help keep the market strong for all classes.

If you have any cattle you are thinking of marketing, call one of the telephone numbers listed at the right bottom of this report and one of us will be glad to come out and appraise them for you.

Following is a sampling of our sale last Thursday:

### FAT CATTLE AND FEEDERS

11 wf steers	575 @ 32.30
7 wf steers	634 @ 31.40
10 blk steers	616 @ 31.20
6 bbw steers	643 @ 31.00
7 wf steers	640 @ 30.60
2 wf steers	618 @ 30.50
23 mix steers	621 @ 30.10
4 wf steers	631 @ 30.10
5 wf&bbw str	684 @ 29.90
13 wf steers	697 @ 29.90
2 wf steers	640 @ 29.60
9 wf steers	732 @ 29.60
2 wf steers	673 @ 29.50
30 wf steers	1088 @ 29.45
2 blk steers	603 @ 29.20
3 wf steers	670 @ 29.10
6 wf&wf hrn str	730 @ 28.60
25 mix steers	619 @ 28.50
9 sh hrn str	779 @ 28.35
34 wf steers	856 @ 28.30
40 wf steers	908 @ 28.25
6 b&bbw str	763 @ 28.20
34 wf hrn	642 @ 28.10
1 blk hfr	605 @ 27.70
4 wf hrn	583 @ 27.70
11 wf hrn	652 @ 27.40
45 holst str	607 @ 26.30

8 holst str	603 @ 26.00
3 char hfrs	792 @ 25.65
2 wf hfrs	615 @ 24.60
3 bwf hfrs	578 @ 24.20
27 holst str	826 @ 24.15

### STEER CALVES

4 wf steers	263 @ 38.25
5 wf steers	325 @ 37.25
45 wf str	440 @ 36.60
2 wf steers	323 @ 36.25
7 wf steers	294 @ 36.00
9 wf steers	452 @ 35.90
4 wf steers	336 @ 35.75
7 blk steers	360 @ 35.70
7 wf steers	378 @ 35.50
5 bbw steers	374 @ 35.30
11 blk steers	364 @ 35.10
14 wf hrn steers	438 @ 35.00
7 wh steers	403 @ 35.00
6 wf steers	413 @ 35.00
10 wf steers	526 @ 34.80
3 bwf steers	425 @ 34.80
2 bwf steers	393 @ 34.70
5 bwf steers	448 @ 34.60
2 wf steers	395 @ 34.50
5 blk str	507 @ 34.50
9 blk str	449 @ 34.50
15 wf steers	456 @ 34.50
9 blk steers	457 @ 34.30
14 wf steers	479 @ 34.30
2 wf hrn str	338 @ 34.25
2 wf hrn steers	413 @ 34.10
2 wf steers	550 @ 34.10
6 wf hrn str	426 @ 34.10
9 wf str	544 @ 34.00
5 bwf str	458 @ 34.00
10 wf steers	510 @ 33.80
3 blk str	537 @ 33.60
1 wf steer	530 @ 32.40
3 wf steers	555 @ 31.70
49 mix steers	539 @ 31.60

### HEIFER CALVES

4 wf hfrs	268 @ 34.00
1 bwf hfr	305 @ 33.25
5 bwf hfrs	316 @ 32.90
15 blk hfrs	366 @ 31.70
7 bwf hfrs	380 @ 31.70
21 wf hfrs	349 @ 31.60
7 wf hfrs	334 @ 31.50
6 blk hfrs	412 @ 31.40
1 blk hfr	390 @ 31.40

7 blk hfrs	366 @ 31.40
2 blk hfrs	418 @ 31.35
4 blk hfrs	443 @ 31.35
8 bwf hfrs	395 @ 31.30
7 bwf hfrs	422 @ 31.30
7 blk hfrs	361 @ 31.25
1 bwf hfr	510 @ 31.10
3 bwf hfrs	372 @ 31.10
9 wf hfrs	439 @ 31.10
9 wf hfrs	376 @ 31.00
2 blk hfrs	415 @ 31.00
20 wf hfrs	426 @ 30.90
15 wf hfrs	396 @ 30.90
3 bwf hfrs	438 @ 30.70
7 blk hfrs	527 @ 30.60
8 wf hfrs	470 @ 30.30
11 wf hfrs	475 @ 30.30
2 wf hfrs	385 @ 30.30
8 blk hfrs	465 @ 30.25
11 b&bbw hfrs	488 @ 30.10
3 blk hfrs	292 @ 30.10
14 wf hfrs	466 @ 30.10
4 wf hfrs	490 @ 30.10
3 wf hfrs	453 @ 30.10
2 wf hfrs	475 @ 30.10
4 blk hfrs	548 @ 29.80
2 wf hfrs	303 @ 29.70
3 wf hfrs	467 @ 29.60
7 wf hfrs	520 @ 29.50
4 wf hfrs	444 @ 29.50
4 wf hfrs	515 @ 29.40
1 bwf hfr	415 @ 29.30
12 wf hrn hfrs	472 @ 29.20
3 bwf hfrs	477 @ 29.20
4 blk hfrs	465 @ 29.10
1 rn wf hfr	420 @ 29.10
1 wf hrn hfr	465 @ 29.00
3 wf hfrs	482 @ 28.80
3 wf hfrs	565 @ 28.70
3 wf hfrs	400 @ 28.25
1 rn blk hfr	455 @ 28.25
1 wf hfr	535 @ 27.80
2 wf hfrs	560 @ 26.50
1 bwf hfr	490 @ 26.30
4 bwf hfrs	548 @ 24.40

### BULLS

1 blk bull	550 @ 26.10
1 blk bull	700 @ 25.00
1 wf hrn bull	1530 @ 24.00
6 wf hrn bulls	1461 @ 24.00
3 wf hrn bulls	1392 @ 23.50
1 wf hrn bull	1070 @ 23.10

### 2 1/2 MILES EAST OF MANHATTAN ON US 24

COWS	
11 wf hrn hfrts	804 @ 23.65
1 holst cow	1335 @ 21.80
2 wf cows	995 @ 21.70
1 wf cow	990 @ 21.60
1 holst cow	1195 @ 21.40
5 wf cows	1095 @ 21.40
1 holst cow	1380 @ 21.40
1 holst cow	1255 @ 21.30
1 wf cow	1100 @ 21.30
1 holst cow	1120 @ 21.10
1 whfc cow	1140 @ 21.10
1 blk cow	1065 @ 21.00
2 bwf hfrttes	1123 @ 20.90
17 wf cows	989 @ 20.90
1 wf cow	1275 @ 20.80
1 wf cow	1060 @ 20.80
3 Sw.&yellow	1080 @ 20.75
1 holst cow	1380 @ 20.70
1 wf cow	935 @ 20.60
1 char cow	1195 @ 20.60
1 blk cow	1145 @ 20.60
1 holst cow	1090 @ 20.50
1 wf cow	965 @ 20.50
1 holst cow	1390 @ 20.50
1 holst cow	1150 @ 20.50
1 bwf hrn cow	1050 @ 20.40
2 yellow cows	955 @ 20.40
1 wf cow	1120 @ 20.30
7 wf&bf cows	870 @ 20.20
1 wf cow	980 @ 20.20
1 wf cow	810 @ 20.20
1 wf cow	1185 @ 20.20
1 holst cow	1165 @ 21.20
1 blk cow	1315 @ 20.20
1 blk cow	1070 @ 20.20
14 wf cows	1059 @ 20.20
1 blk cow	1035 @ 20.10
1 holst cow	835 @ 20.10
1 wf cow	990 @ 20.10
1 wf cow	1260 @ 20.10
1 bwf cow	1015 @ 20.10
3 holst cows	1347 @ 20.00
1 wf cow	1020 @ 19.80
1 wf cow	855 @ 19.80
1 wf hrn cow	945 @ 19.70
3 red hrn cows	870 @ 19.70
6 wf cows	1133 @ 19.35
7 wf cows	1023 @ 19.35

### FOR ESTIMATES

W. E. DUGAN . . . Alta Vista, 229-6430  
JOE RAINE . . . Maple Hill, 663-2226  
DON WELLS . . . Manhattan, 539-3744  
MERVIN SEXTON . . . Abilene, 263-3449  
WALT SUTTER . . . Junc. City, 238-5685  
BARN PHONE . . . Manhattan, 776-4815  
JOE RAINE, Auctioneer

Consignment Reports  
WIBW Radio 6:30 A.M. Thursdays  
WIBW - TV 12:15 Noon Wednesdays

**BUYING FAT HOGS**  
At Manhattan . . . Tuesdays & Saturdays  
At Alma . . . Every Tuesday  
At Eskridge . . . Every Wednesday  
Buying Hours 8 a.m.-12 . . . all locations.  
For information call the barn in Manhattan, PR6-4815. Or you may call Joe Raine at Maple Hill 663-2226, or Eskridge yard 449-2347, or Alma 765-3841.





### BEST HOG AT WICHITA

Nancy Clark of Sedgwick had the champion market hog at the National Junior Livestock Show at Wichita. Nancy showed a Duroc. Runnerup was another Duroc shown by Gail Messner of Cheney.

marijuana a noxious weed. The action allows weed supervisors to treat the marijuana when requested to do so by property owners or if it is found growing wild along roads.

The county must charge full price for the chemicals used.

Declaring marijuana a noxious weed on a state-wide basis as the governor has proposed would make its control mandatory and the county could enter property to eradicate it.

### Our thanks — — —

We wish to express our sincere thanks and gratitude to all our friends and relatives for the many acts of kindness shown to us during the time of our father's illness and death.

The family of Boyden C. Dufva

## COLLEGE HILL NURSING CENTER

2423 Kimball Ave.

Manhattan, Kans.

Invites you any day of the week to come and see how . . .

### WE CARE

for your friends and loved ones.

Have you read the AP's recent articles on nursing homes?

### Medicare Approved

- Doctors on call 24 hours a day.
- Excellent occupational and physical therapy.
- Pleasant spacious surroundings.
- RN's and LPN's on duty around the clock.
- Visiting hours 1 p.m. to 8 p.m. daily.

Upon release from your three-day minimum hospital stay, Medicare pays for care during your stay in College Hill Nursing Center during your qualified illness time.

Excellent occupational and physical therapy.

Phone 539-7671

For Medicare information. Free brochure on request.

COME AND VISIT ANY DAY  
Art Holtman, Administrator

## Counties Don't Want Burden On Marijuana

JUNCTION CITY — County commissioners from 16 north central Kansas counties have agreed that if the Kansas Legislature passes a law to control and eradicate marijuana all costs should be paid by the state.

The commissioners, who are members of the North Central Kansas Highway Officials Association, held the fall meeting in Junction City Friday. They did not take a stand on a proposal by

Gov. Robert Docking that such a marijuana eradication law be passed.

Marijuana is not among the 11 noxious weeds designated in state law.

Counties pay 50 percent of the chemical costs of controlling official noxious weeds. They currently receive no reimbursement from the state.

Some counties have declared

## ARTS-WAY for feedlot profit power

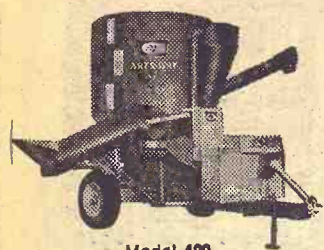

Model 420

See the rugged 1970 Arts-Way portables, with extra capacity to do your job faster. Extra muscle, too, for years of dependable service. And more convenience features than any other portables.



See Model 320 & Model 420

Meinhardt Farm Equipment

WAMEGO

Eddies Service

PAXICO

Vahsholtz Implement

SALINA

Ravencraft Implement

WHITEWATER

C & W

COURTLAND

Brauchi Bros.

MARYSVILLE

Steiner Implement

SABETHA

Hutchinson Implement

EVEREST

Dannenberg Implement

HOLTON

Wheeler Hardware

LARKINBURG

T-L Irrigation Co.

Distributors



## The Maverick-maker strikes... again and again and again.

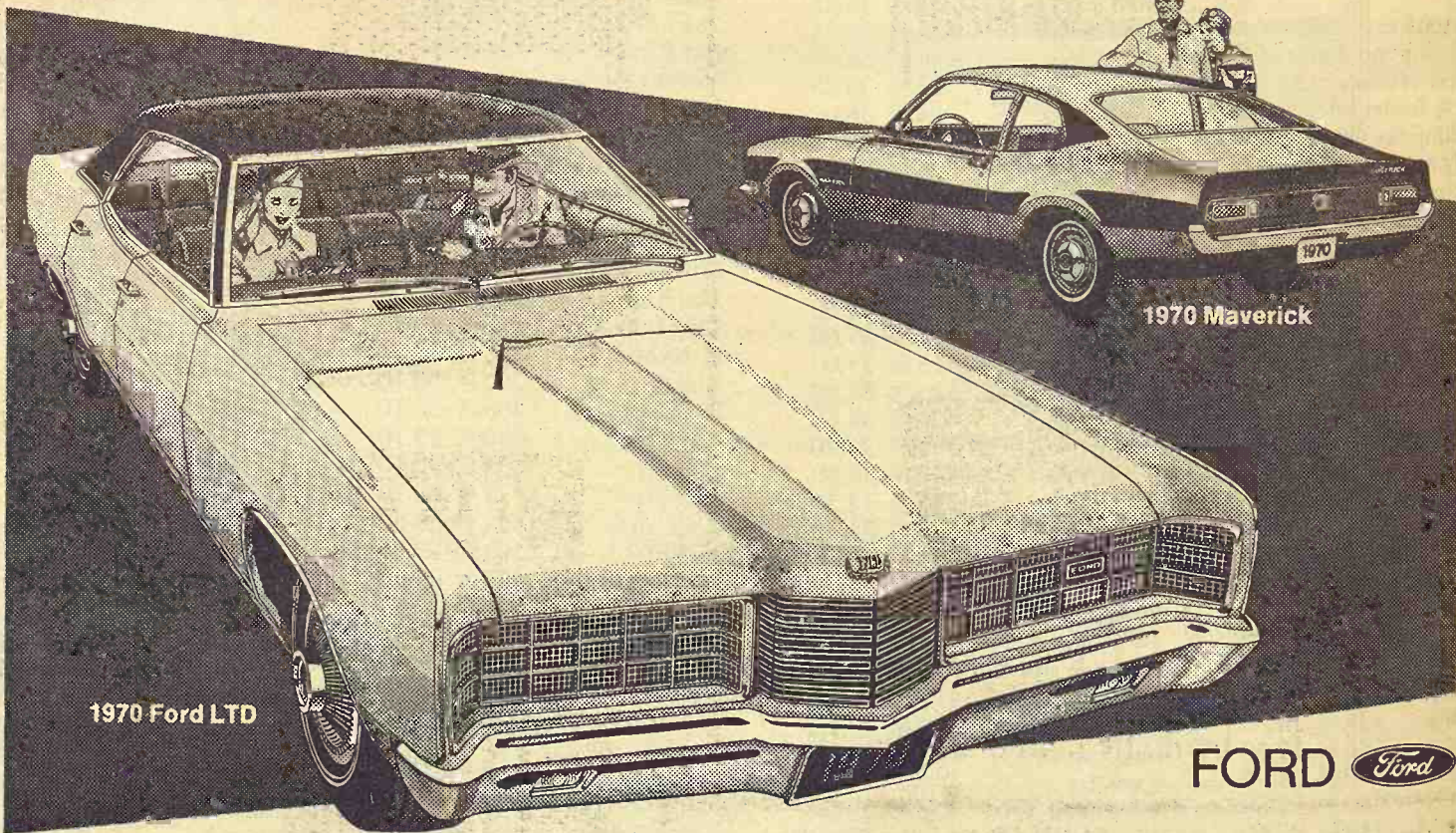

**Ford. Take a quiet break.** Move into the quieter world of the sleek new Ford with a computer-designed S-frame and a unique new suspension system. The ride is so smooth and vibration-free that you have to test-drive it to believe it.

**Torino. All new clear through.** Torino is the most completely changed car of the year. Longer. Wider.

Smoother. And sparked by six great V-8's up to the big 429 4V Cobra Jet Ram-Air V-8.

**Maverick. Still \$1995\*.** The Simple Machine. The car that held the price line is the best-selling car of the seventies. Maverick already has more than 150,000 happy owners. Join them . . . see how simple life can be.

\*Ford's suggested retail price for the car. White sidewall tires are not included; they are \$32.00 extra. Since dealer preparation charges (if any), transportation charges and state and local taxes vary, they are not included, nor is extra equipment that is specially required by state laws.

## Ford gives you Better Ideas. It's the Going Thing!

### SKAGGS MOTORS, INC.

SECOND & HOUSTON

MANHATTAN, KANS.



ALL NEW **Admiral**  
Feature Packed Quality Portable TV

**INSTANT PLAY**

INSTANT PICTURE . . . INSTANT SOUND



Precision Crafted  
**Solid State Portable Stereo**

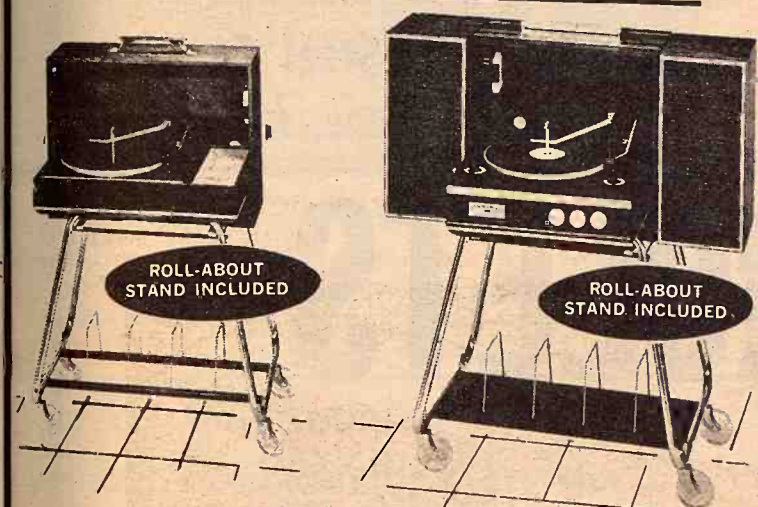

**Admiral**  
Exclusive  
**Flight Deck Console Stereo**

The Most  
Convenient  
Tuning Ever!



LIFT THE LID



ALL STEREO  
CONTROLS  
AND CHANGER



RISE TO MEET  
YOU FOR  
FINGERTIP  
TUNING

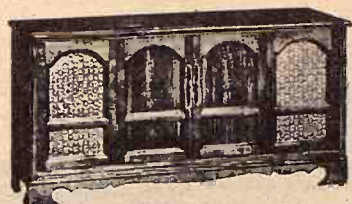

- Solid State
  - featuring the exclusive Bull Horn •
- The brilliant sound of the 70's

Now on display • the New 1970 T.V. & Appliances, at the lowest prices anywhere. It will pay you to drive to Sedlacek's at Hanover, the largest furniture and appliance store of it's kind in the Midwest.

**Easy Terms**  
**Free Delivery**  
**Quality Since 1890**

**SEDLACEK'S**  
HANOVER, KANS.

PERFECT PICTURE! PERFECT SOUND!  
LOCKED IN AUTOMATICALLY EVERY TIME!

ALL NEW

**Admiral**  
295 SQ. IN. RECTANGULAR BIG-SCREEN COLOR TV  
**BIGGEST PICTURE**  
**IN COLOR TV** 3-YEAR WARRANTY ON PICTURE TUBE

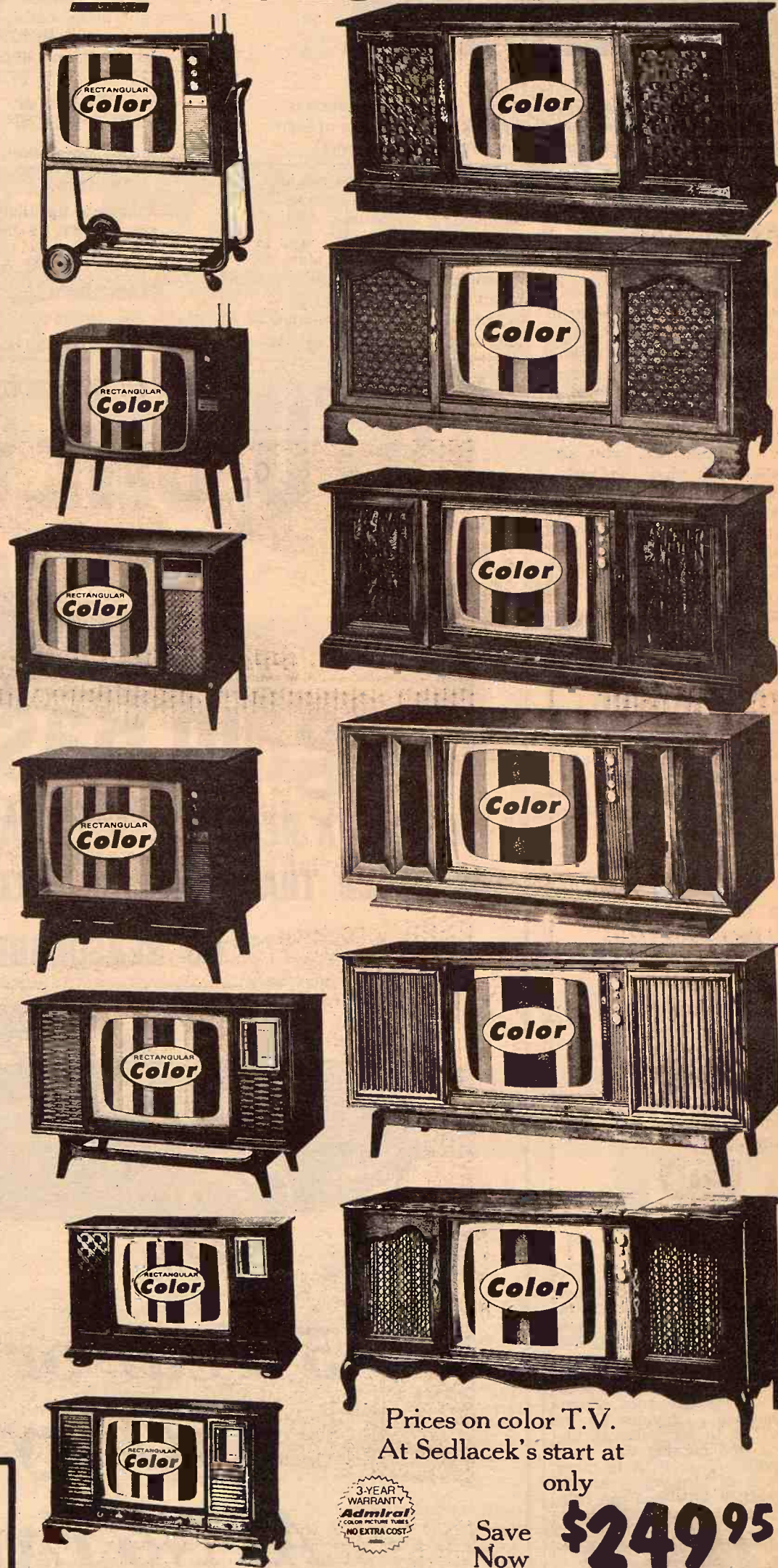

Prices on color T.V.  
At Sedlacek's start at  
only



Save  
Now

**\$249.95**

Don't Wait — Come In Today

**OPEN NIGHTS**  
Every Wedn. & Sat.  
We Service  
What We Sell



October 14, 1969

**PIOTIQUE QUEEN**

The new queen of Clay Center's annual Piotique celebration is Mrs. Jack Rockefeller, left, junior high teacher and mother of eight children. With her is last year's queen, Mrs. Amy Ann Davies.

## Continue Gain In State Tax Collections

Paced by a substantial gain in state withholding, total taxes and fees collected by the state during the first three months of this fiscal year are running more than 13 percent ahead of collections during the same period last year.

The State Revenue Dept. said that taxes and fees collected during July, August and September totaled \$88.4 million, compared with total collections of \$78.1 million during the same months last year.

It was a gain of \$10.3 million and represents an increase of 13.2 percent in overall collections during the first quarter of this fiscal year.

Revenue Dept. fiscal analysts pointed out the state withholding tax increased by \$2.5 million during the period and commented, "This is the best indication we have of increased personal income in 1969 as compared to

last year. It indicates we will have a substantial increase in withholding collections during the coming fiscal year."

Last fiscal year the state collected \$52.2 million from the withholding tax.

Sales tax collection, another of the state's economic indicators,

also increased during the first three months this fiscal year, the Revenue Dept. summary said.

It showed sales tax collections running \$1.6 million ahead of the same three months last year.

Revenue Dept. analysts said the bulk of the sale tax increase this year, \$1.1 million, occurred during September, easing what had been a downward trend in sales tax collections during the first two months of the fiscal year.

The department did not estimate how much in total taxes and fees the state might collect during the present fiscal year, which runs until June 30, 1970.

### MATTRESS & BOX SPRINGS

**Specials Every Day  
New Low Prices  
Buy Direct**

Also Complete Rebuilding  
Service

**Manhattan  
Mattress Co.**

414 S. 4th PR 8-5302

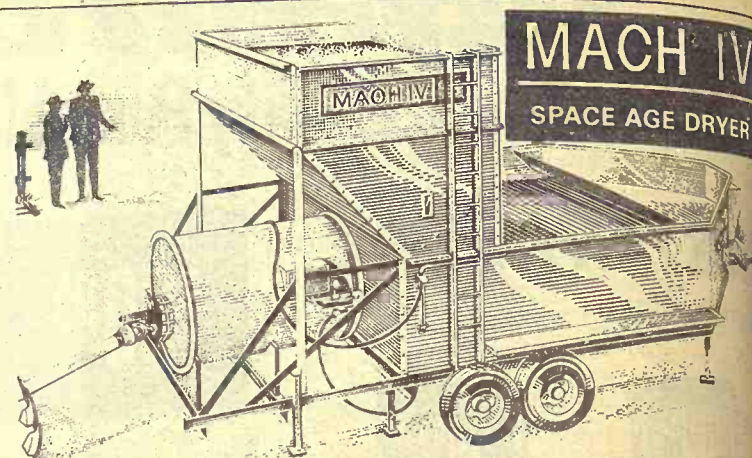

## DRIES • CLEANS • CONVEYS 300 BU/HR

Floats the Grain on Air Alone — No Moving Parts

- 10 points or more moisture removal
- 5,000,000 BTU/HR propane heat
- pto-powered 35,000 CFM fan

No moving parts in this dryer ever to break, wear out, adjust or maintain! No electric motors to go bad. MACH IV is the dryer you've read about for unsurpassed efficiency, high-speed drying action and trouble-free operation.

Balanced heat and air surrounds every kernel as grain floats through dryer on a cushion of air for even,

faster drying. Provides excellent dry grain quality. Positive temperature control—no hot spots or wide variations in moisture. MACH IV even removes foreign material and cleans the grain as it flows through the dryer.

Readily portable drying capacity that keeps ahead of six-row combines. Gravity-flow wet grain holding bin with extension hopper.

**North Central Steel Co., Inc.**

116 West 2nd

MINNEAPOLIS, KANS.

Phone EX 2-2077

# 1970 CHEVROLETS At Bargain Basement Prices

**WE HAVE A RECORD NUMBER OF 1970 CHEVROLET CARS & TRUCKS  
ON ORDER THAT MUST BE SOLD BY JANUARY 1, 1970!**

**NO REASONABLE OFFER REFUSED.**

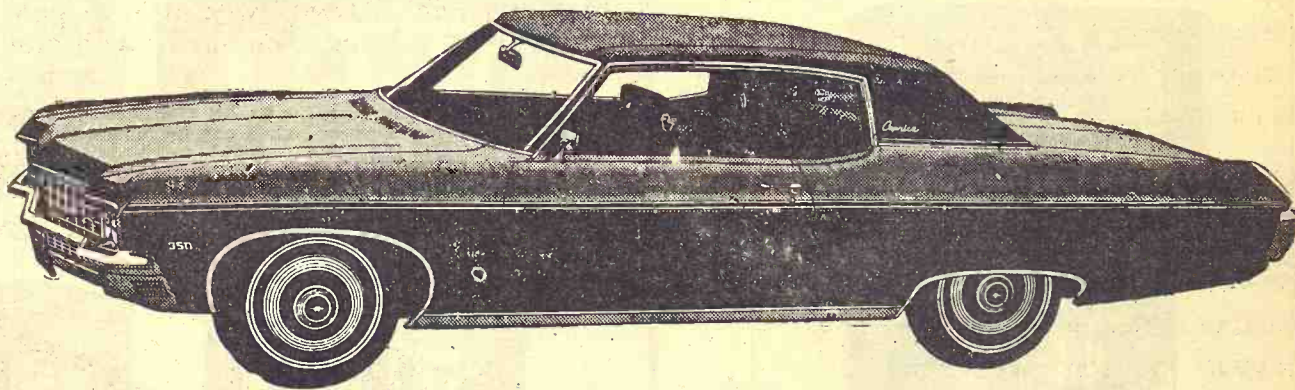

**5 Year or 50,000 Mile  
Factory Warranty  
At No Extra Charge  
Myers Motor Company**

**Chevrolet -- Pontiac -- Cadillac  
Marysville, Kansas**

How a PCA loan  
can help you  
hit pay dirt!



**OWEN DUER**  
Vice-president

Once you have established credit with your PCA, the farm operating money you need is as close as the telephone.

The biggest advantage to you, however, is that your PCA — farmer-owned, farmer-operated — devotes all its resources to agricultural financing and nothing else.

Result? Your PCA is more involved in farming — knows more about it — and can help you more than any other lender.

Whenever you need short-term or intermediate-term money for production purposes around your farm, SEE US.



**PRODUCTION  
CREDIT  
ASSOCIATION**

600 Humboldt  
MANHATTAN, KANSAS  
Ph. 913/776-7061



**MACH**  
SPACE AGE DRYING  
EYES 300 BU  
— No Moving  
ore moisture rem  
/HR propane he  
0,000 CFM fan  
drying. Provides excell  
quality. Positive temper  
— no hot spots or w  
moisture. MACH W  
foreign material and  
in as it flows through  
y portable drying cap  
eeps ahead of six-row  
Gravity-flow wet grab  
with extension hopper  
el Co., Inc.  
Phone EX 2-3077  
KANS.



#### NEIGHBORS WORK FOR INJURED FARMER

Neighbors sowed 165 acres of oats in about three hours for Nick Orth Jr. of Andale, who had been injured in a car accident in July and had spinal surgery in late August. The job usually takes about five days. Mrs. David Reichenberger, a neighbor, organized the work.

#### Why do hundreds of Farmers & Stockmen in the Flint Hills Borrow from PCA?



**BECAUSE...  
PCA  
IS THE ONLY**

financial service tailored to meet the production needs of the farmer and the stockman ... with personnel that talk your language.



**BECAUSE...  
YOU  
PAY ONLY**

simple interest at your PCA. You pay interest on each dollar for the exact number of days you use the money.



**BECAUSE...  
PCA  
IS THE ONLY**

financial organization that is dedicated to serving the production credit needs of the American farm family...and not for profit

#### THERE ARE MANY OTHER REASONS Why Not Ask Us



#### COUNCIL GROVE

315 West Main  
**THE COUNCIL GROVE**  
Production Credit Assn.  
Charles E. Graham, President  
Phone 767-5515  
Bill Alsapaw, Vice-president  
and Fieldman

Serving Dickinson, Marion,  
Morris, Chase, & Lyon  
counties.

#### MANHATTAN

6th & Humboldt  
**THE MANHATTAN**  
Production Credit Assn.  
Floyd A. Rutherford, President  
Phone PR-67061  
Owen Duer, Vice-president  
Ray Cohorst, Fieldman

Serving Clay, Geary, Mar-  
shall, Pottawatomie, Riley  
& Wabunsee counties

## Beet Growers Not Surprised By Acreage Cutback

**GOODLAND** — A reduction in the national sugar beet acreage allotment announced by the U.S. Agriculture Department was expected, said William A. Davis, the man largely responsible for bringing the \$15 million Great Western Sugar Co. factory here.

Davis was the northwest Kansas representative to the Mountain States Beet Growers Association which met with Agriculture Department officials in July to work out allotments.

"We felt there was a need to have allotments because the supply will exceed the demand this year," Davis said.

"We feel fortunate to get the 1970 1,450,000-acre figure, however we thought Kansas would get a bigger share of the allotment."

Department of Agriculture officials are talking about allotting

Kansas only about 39,000 acres for sugar beet production in 1970. This year, about 50,000 acres have been put into sugar beets in Kansas, Davis said.

"We're satisfied with that figure because it only puts us back to our '67 and '68 level. "This area has had a giant growth of the number of acres planted in recent years, and it was only natural for them to cut us."

Davis was one of the first sugar beet growers in northwest Kansas. He said his family has about 100 acres ready to be harvested this year.

Grass & Grain

13

October 14, 1969

#### BOYD FAMILY BUYS OSBORNE NEWSPAPER

The Boyd family has added another country newspaper to its holdings, recently buying the Osborne County Farmer at Osborne. Vic Randolph, 28, former publisher at Logan and more recently on the staff of the Emporia Gazette, will be editor. The Boyd family, which includes the mother Mamie Boyd; sons McDill (Huck) Boyd and F. W. (Bus) Boyd; and grandsons Dick and Bob; operate newspapers at Phillipsburg, Mankato, Hill City and Ellsworth.



**BEAUTIFUL!**  
Are you looking for  
beautiful lighting fixtures?

Visit our showroom where you will find one of the largest stocks of lighting fixtures in Central Kansas. Also a complete stock of door chimes. For you late shoppers we are open until 8:30 Thursdays and 5:30 Saturday.

**ENDACOTT ELECTRIC CO.**

309 Moro • Phone PR 6-4482 • Manhattan, Kansas  
Your Bank Americard welcome here

# McCULLOCH FREE OFFER!

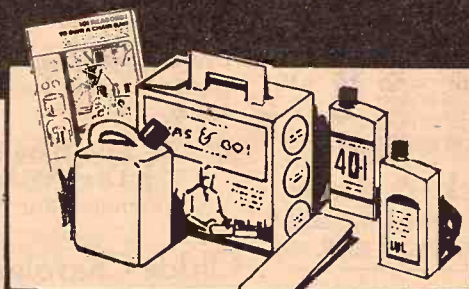

With the purchase of a  
McCulloch chain saw!

#### Gas 'N' Go Kit

**\$8.85 retail value.**

Contains "101 Reasons to own a chain saw" booklet, one quart of engine oil, one quart of chain oil, wedge and a one gallon gas container.

**LIGHTEST!**

**WORLD'S LIGHTEST CHAIN SAW**

**McCULLOCH  
POWER MAC-6**

**ONLY SAW IN THE  
6 lb. CLASS**

Cut an 8" tree in 6 seconds. Logs up to 24" diameter. Cut a year's firewood in 2 hours. Build everything from a picket fence to a log cabin! POWER MAC 6 is so perfectly balanced you can run it with one hand!

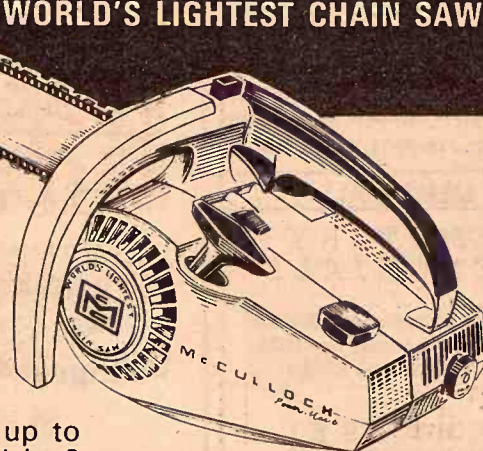

Only  
**\$180<sup>00</sup>**

with bar  
and chain

**SMOOTHEST!**

**NEW CUSIONED POWER!**

New shock-absorbing engine mountings isolate vibration, cut fatigue!

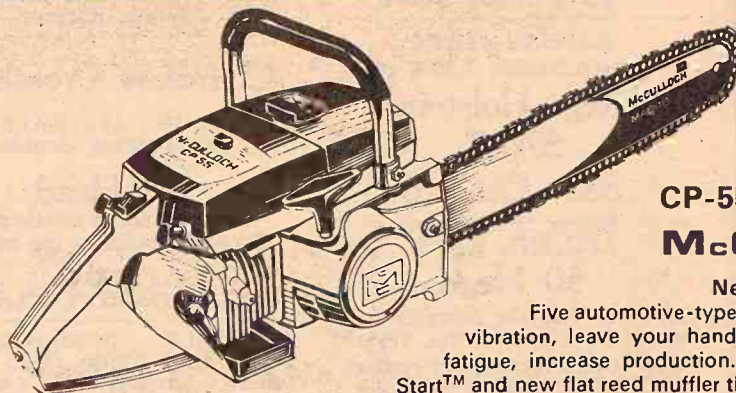

**NEW  
CP-55 CHAIN SAW by  
McCULLOCH**

**New 5-Point Suspension!**

Five automotive-type engine mountings soak up vibration, leave your hands steady, reduce operator fatigue, increase production. With Automatic Safe-T-Start™ and new flat reed muffler that cuts noise up to 75% compared to standard cavity-type mufflers.

Only 13 lbs. less bar and chain! Try it. Free demonstration!

\*Patent Pending

Distributed by Contractors Supply, K.C. Mo.

See a nearby McCulloch Dealer  
for Sales & Service

**BELLEVILLE IMPL. CO.**  
Belleville JA 7-2261

**JORDEN IMPLEMENT CO.**  
Abilene CO 3-2041

**DUMMERMUTH IMPLEMENT CO.**  
Marysville 562-3990

**WASHINGTON IMPLEMENT CO.**  
Washington EA 5-2301

**K-HILL ENGINE SERVICE**  
Manhattan PR 6-4181

**W. W. SMITH & SONS**  
Clay Center ME 2-3148

**KANSAS FARM MACHINERY**  
Topeka, W Hwy 24 CE 3-1374

**YOUNG & SONS IMPL. CO.**  
Council Grove 767-5018



# GRASS & GRAIN CLASSIFIED ADVERTISING

**RATES:** \$1 a week for 15 words or less. Add 5¢ a word for additional words. **DISCOUNTS:** (with cash orders only) deduct 10% if ad runs 2 weeks. Deduct 25% if ad runs 4 weeks. **REFUNDS:** you may collect a refund at the Ag Press office for any unused amount paid if an ad is cancelled. **CLASSIFIED DISPLAY:** (boxed ads) \$1.82 a column inch. **CASH:** ads not accompanied by cash have a 25-cent billing charge added.

Mail To: Ag Press - P.O. Box 1009 - 1207 Moro - Manhattan, Kansas 66502 - JE 9-7558

## Notices

### DAIRY SUPPLIES WAMEGO DAIRY SUPPLY

Your authorized dealer for:

- DeLAVAL milkers
- CLAY push-button eqpt.
- MUELLER Bulk Tanks

Stores and Service from  
Wamego & Sabetha, Kansas

For Free Estimates Call:  
WAMEGO 456-7200 or  
SABETHA AV 4-2958

### DeLAVAL • CLAY

All Makes  
Service & Repair  
Dairy Equipment



**JOE McCLURE**

Ph. 229-5284 Alta Vista

### LAND IMPROVEMENT

LAND IMPROVEMENT  
"Soil Conservation Doesn't  
Cost-It Pays"

Ponds, terraces, waterways,  
and leveling, drainage ditch-  
es, clearing, landscape grad-  
ing.

**ROGGENDORFF  
CONSERVATION CONSTRUCTION**

Arthur Roggendorff  
Phone JE 9-3984  
1630 OSAGE-MANHATTAN

### MARTIN TRENCHING SERVICE

• SEPTIC TANKS cleaned, repaired,  
installed. • TRENCHING work  
by hour or per foot. • Free estimates  
Call collect 776-7901, Manhattan.

### MEMORIALS

#### CEMETERY MEMORIALS

54 Year Continuous Service  
Display Located on US24  
East of City Limits

#### SCHAUBEL MONUMENT CO., INC.

RR 3 Box 20 ME 2-3531  
Clarence Blanc, President  
CLAY CENTER

### MONUMENTS

#### MANHATTAN MONUMENT CO.

J. J. BEAUDET  
Office and Display  
123 No. 3rd

Office Phone Res. Phone  
PR 8-5137 PR 8-4978  
MANHATTAN, KANS.

### AUCTIONEERING

#### LAWRENCE E. WELTER

AUCTIONEER  
REAL ESTATE SALESMAN  
Your Sale Solicited  
Large or Small

EAST HIGHWAY US 24  
MANHATTAN PR 8-3455

Real Estate  
And General Sales

### ED REIMER AUCTIONEER

We Specialize in Selling  
DAIRY CATTLE

"A complete Sale Service"  
Phone or write for sale dates.  
Telephone 387-2373  
GOESSEL, KANSAS  
"Marion County"

### BOB WILSON

Auctioneering  
Real Estate  
All types sales  
Ph. 494-2552  
or 778-3424

Box 118-St. George, Ka.



### INSURANCE



#### MFA INSURANCE

Auto - Fire - Life  
Liability - Auto Loans  
Hospitalization

#### ORRIS MARSHALL

ME 2-3902 - 423 Court  
CLAY CENTER, KANSAS

### Livestock

Artificially Sired

### Duroc Tested Boars

by the \$2100  
HARDTACK DUKE

Test figures on each indi-  
vidual animal available at com-  
mercial breeder prices. Tem-  
porarily sold out of Hamp  
boars and all open & bred  
gilts of all breeds.  
Another group of Hamp and  
York boars will soon be off  
test.

Nationally Accredited SPF

#### Hayes Beck & Sons

Route 1 Phone 238-6064  
JUNCTION CITY, KANS.

### —A

Registered Quarter Horses

#### GEORGE RADER

Phone PR 8-3240  
MANHATTAN, KANS.

DON'T MISS

### Club Calf Sale

Manhattan Sale Barn  
MANHATTAN, KANS.

SAT., NOV. 1, 1:00 p.m.

### Angus • Hereford

#### Shorthorn

### Registered Hereford Bulls — Yearlings & 2-year olds

Size and Quality

K. KOOKEN

6 Mi. N.W. Abilene, Kans.



CO 3-1830  
CO 3-3442

KANSAS STATE

HOLSTEIN ASSN.

### Reg. Holstein SALE

Sat., Oct. 18

Starts 12:00 Noon  
ABILENE, KANS.

### 50 Head

Selected Holstein females from  
breeders all over the state.  
For other information contact  
JACK SEXTON, Abilene, Ks.

### Tested Duroc Boars

Serviceable ages with backfat  
as low as .74, loin eyes up to  
5.97 square inches. Top notch  
individuals.

Nationally Accredited SPF

#### Fred Germann

call collect  
Junction City 238-4382  
DWIGHT, KANSAS

FOR SALE — Reg. Shorthorn  
bulls. Reds and roans. Ready  
for service. Glenn E. Lacy, Mil-  
tonvale, Ks., Phone 427-4513.  
x35

2700 HEREFORD CALVES  
These are choice calves, most-  
ly steers weighing 375-450. Will  
sell any number. Can deliver di-  
rect from ranches in west Tex-  
as during October and first  
part of November.

#### BOB PERRY

Salina, Kans.  
913 TA 3-6749; TA 7-2859; TA  
3-8677. Call after 8:00 p.m. if  
convenient.

### Colts Broke

and horses boarded. Phone  
776-7267, Manhattan, Kansas

#### MIKE VERNESE

South on K177, Manhattan

### Do You Want To MODERNIZE

Your Cow-Calf Operation?  
Then Try The Modern  
Beef Breed —

### "CHAROLAIS"

Weaning Weights

Increased 50 - 100 lbs.

Performance Tested

Serviceable Age

Percentage & Purebred

¾ brothers to our Reserve

Grand Champion pen of car-  
casses at the National Beef  
Show.

We Also Have Some

Top Low Percentage

Females For Sale

### Ohlde Charolais Farm

15 Mi. North of Clay Center  
Phone 1010  
PALMER, KANSAS

### Feeders' Meeting

TUESDAY, OCT. 14

Starts 8:00 p.m. at the

STAR SCHOOL HOUSE

1¼ miles west of MAYDAY

Refreshments Served

All Feeders Invited

Sponsored by

GREENLEAF FARMERS

CO-OP ELEVATOR ASSN.

GREENLEAF, KANS.

CONSIGNED TO

KANSAS COMMERCIAL

SHORTHORN SALE

50 COWS — REGISTERED

— 30 Calves

health accredited and

pregnancy examined

REGISTERED POLLED

SHORTHORNS

CAROL D. REYNOLDS, owner

CUBA, KANS. Ph. 28F4

Sale Day Oct. 15

Farmers & Ranchers Sale Barn

Salina, Kansas

### Charolais Crossbred

CLUB CALF SALE

and Judging Contest

### 50 Head

sired by some of the top  
Charolais bul's in the nation

SAT., NOV. 15

WASHINGTON, KANS.

FOR SALE — Small pony, well  
broke, very gentle, catch any  
where. Lawrence J. Osborn,  
Rt. 2, Wamego, Ks. 66547, ph.  
456-7727. x33

FOR SALE — Reg. Shorthorn  
bulls. Red & roans. Ready for  
service. Glenn E. Lacy, Mil-  
tonvale, Kans., ph. 427-4513. x35

FOR SALE — 42 growthy pigs,  
average 55 lbs. 33 pigs average  
35 lbs. Individual sow feeding  
stalls. Artificially sired Hamp  
boars, 240 lbs. Steve Reedy,  
Concordia, Ks., Phone 243-4604.  
SB33

FOR SALE — 29 good quality  
Hereford cows 4 to 6 years old,  
\$205. 18 good Hereford coming  
3 year old heifers \$195. Paul  
Evans, Kincaid, Kansas, Phone  
316 439-5354. SB33

FOR SALE — 30 head good big  
Angus cows. Start calving in  
November. Sam Curry, Council  
Grove 767-5446. SB33

FOR SALE — Registered York-  
shire boars, serviceable age.  
Gerald Pinick, Havensville, Ks.,  
Phone 948-2690. x35

FOR SALE — Beef cross  
calves. We will have 500 head  
of calves at our barns every  
week end, 4 wks. to 400 lbs. Al-  
so Holstein bull. Heifer calves.  
All triple vac. W. G. Wiebe,  
Summerfield, Kans., 913 244-  
7625. SB35

200 HEAD of open and bred  
Holstein heifers, 300 to 900 lbs.  
W. G. Wiebe. 913 244-7625, Sum-  
merfield, Kans. SB35

FOR SALE — Good Angus  
breeding stock cows, cows with  
calves, 2 yr. old heifers. Roland  
L. Glessner, Alta Vista, Phone  
229-5278. x36

NATIONALLY ACCREDITED  
SPF Yorkshire boars and open  
gilts. Same breeding as in last  
KSU boar test. Harvey Herrs,  
Linn, Kans. 66953. Phone 348-  
2252. x36

FOR SALE — Reg. Spotted &  
Yorkshire boars out of large  
litters, vaccinated, farmer's  
prices. Leslie Lindquist &  
Charles Korte, Waterville, Ks.  
Ph. 785-2358. Weight 180-250  
lbs. SB36

Registered Hereford bulls —  
large type, the best we have  
ever raised. Jones Hereford  
Farms, Telephone Wakefield  
5607, Abilene, Kansas. sb34

POLLED HEREFORD bull, G &  
R perfect Mixer breeding, 16  
months, Doyle Dague, Washing-  
ton. EA 5-2820. x34

FOR SALE — used two-horse  
trailer, used one-horse trailer,  
used steel rack for short nar-  
row, 16 foot gooseneck with  
sleeper nose, and 16 foot stock  
trailer. Melvin Blecha, Manka-  
to, Kansas, 378-3107. x34

HORSESHOEING — ERIC  
Sprado. Call PR 6-6362 eve-  
nings. P.O. Box 815, Manhattan,  
Kans. Will travel. x35

FOR SALE — Polled Hereford  
bulls 12 to 20 mos. old. Harry  
Riffel, Hope, Kans. Ph. Navarre  
37F30. x37

FOR SALE — 14 5 yr. old An-  
gus cows with Charolais cross  
calves 1 month old. Del Leisler,  
Linn, Kansas. x33

FOR SALE — Reg. Yorkshire  
breeding stock. I had both  
Grand champion sow & boar  
at NCK fair this year. Two lit-  
ter mates to this grand cham-  
pion boar. Cut 670 to 780 loin  
eyes. Several real good boars  
of all ages to choose from. Lots  
of length & good hams. Phone  
for appt. 527-5040, Belleville,  
Ks. Leo Ball. x35

FOR SALE — 12 Holstein milk  
cows, good ages. 1 bulk milk  
tank, Mueller Model M 200 gal.  
Milk: 2 DeLaval floor units,  
IHC pump. Edwin Kuhn, Alta  
Vista, Kans. 66834. Phone 229-  
6482. x33

FOR SALE — Cows with calves  
by side. Also springer cows. If  
you have yearling steers or he-  
ifers for sale we will try to buy  
them. James Forshee, 243-4717,  
Concordia. sb33

NATIONALLY ACCREDITED  
SPF Yorkshire open gilts and  
Yorkshire-Hampshire crossed  
open gilts. Sam or Jon Thole,  
Marion, Kansas 316 382-2994.  
x35

REG. SHORTHORN bul's 14 to  
18 mo. Also 40 bred cows &  
a few open heifers. Sell one or  
more. Tom Schrag, Burrton,  
Kans. 67020. Phone 316 463-2372  
SB34

336 GOOD Western ewes, all  
one brand, on volunteer wheat  
pasture. \$18.50. 14 good Hamp  
rams. \$40. 15 good young  
Hereford springer stock cows,  
\$225. Call Doug Wildin, 316  
662-7543, Hutchinson. SB33

NATIONALLY ACCREDITED  
SPF Yorkshire and Hampshire  
cross open gilts. Ten dollars  
per head above market ton. Ga-  
len F. Wiethorn, Phone 736-2777  
Axtell, Kansas. x36

FOR SALE — 300 Holstein-  
Guernsey-Jersey-Brown Swiss  
and Milking Shorthorn. Fresh  
& springer cows & heifers.  
tested, vac. and guaranteed. Let  
us help you select your next  
dairy cows and heifers. You will  
be glad you did. W. G. Wiebe,  
Summerfield, Kans., Ph. 244-  
7625. SB35

October 14, 1969

FOR SALE — Heavy Hols-  
springer heifer and cows. Cal-  
fleshy, gentle animals. W.  
& Kenneth Kruse, Hanover,  
Ph. 337-2869.

FOR SALE — Duroc boar  
with individual information  
age at 200 & probe. Jerry  
Sleighter, Abilene, Kansas  
3-1908.

FOR SALE — 5 Registered  
gus bred heifers. Registered  
Appaloosa mare, Quarter  
sorrel filly, black horse  
Bob Boch, White City, Kan.

80 CHOICE Hereford cows  
to 6 years old, to calve Feb.  
March. These are 1-brand  
from San Luis Valley in Co.  
\$225. Paul Evans, Kincaid,  
439-5354 or 439-5642.

FOR SALE — 3 large Hols-  
heifers, start calving 2 wks.  
Frank Jorgenson, Barnes,  
Phone 701.

HORSE SALE at Belleville  
Sale Barn Oct. 18, 1969. Reg-  
horses at 2:30 p.m., grade  
es and tack 6:00 p.m. Com-  
Eldon Pugh, Belleville, Kan.  
JD 7-5584.

FOR SALE — Registered  
ted boars and gilts, bred  
like our 1969 Nebraska S.  
Fair Junior and Grand Cham-  
ion Boar. Among the offer-  
are our January Boar and  
place March Boar. Joy Br-  
Narka, Kans., Phone 3821.

FOR SALE — Registered  
ter White and Hampshire  
boars. Some are littermates  
our champion market pig  
Chester White & Hamp-  
Our Hampshire was grand  
champion over all breeds at  
Leavenworth County Fair.  
Have cut out figures on sev-  
litters. E. J. Wehrkamp, RR  
Valley Falls, Kans. 66088.  
mi. E. of Valley Falls on R.  
16, 2½ south & 1 east. Ask  
Wm. Cummings Farm. S.  
IH VCO 205, 1  
913 456-7641.

FOR SALE — 7 good young  
Suffolk bucks. 2 good young  
Columbia bucks. Dale Christ-  
Belvue, Kans., Phone Wame-  
913 456-7641.

STRAYED — black steers —  
brand on left hip. 800 lbs. J.  
Schwartz, Randolph, WI 424

20 REG. SUFFOLK ewes  
20 reg. and purebred Suffi-  
rams. Fred Wilson, El Dorad-  
Kansas 67042. DA 14183.

FOR SALE — Registered  
en Palomino Quarter Horse  
white mane & tail, 3 yrs. old  
gentle and green broke. Also  
black saddle, bridle and  
collar. L. Dalinghaus, 736-2  
Axtell, Kans.

FOR SALE — Registered  
gus, three bred cows, three  
heifers, one bull & 1 steer.  
cellent for 4-H. Consistent  
winners at shows. Phone JE 9-8  
evenings or weekends. Maur-  
Fickel, Manhattan, Ks. SB

### Feed & Seed

DAIRY PELLETS, range pel-  
lets and all kinds of fertiliz-  
Manhattan Milling Co., 107  
Pierre, Manhattan.

KEY RABBIT Mini Pellets  
fast gains, no waste, \$3.80 per  
hundred pounds f.o.b. Key  
ing Co., Clay Center, Kansas  
ME 2-2141.

RIDE 'EM HIGH feed for hor-  
es. Product of Key Milling  
Clay Center, Kans., Phone ME  
2-2141.

STURDY SEED Wheat, short  
stiff straw, yield up to 85 bu-  
and three times the grazing  
one that will stand. Combines  
easy. Write or call Dan Bon-  
McPherson, Kans., Phone 2297.

FOR SALE — Prairie hay,  
square wire tied bales, 50c per  
Also 100 gal. propane tank  
Jack Quinn, Wamego, Kans.  
Phone 456-9360.

### Automotive

#### GMC

#### TRUCKS

½ Ton - 60 Ton  
Sales & Service

TRI-COUNTY MOTORS  
307 N. 3rd MANHATTAN



SALE — Heavy  
hanger heifer and cow  
shly, gentle animal  
Kenneth Kruse, 337-2869.  
SALE — Duroc  
h individual inform  
at 200 & probe  
ichter, Abilene, Kan.  
908.  
SALE — 5 Regis  
bred heifers, Reg  
paloosa mare, Quan  
rel filly, black  
Boch, White

## There's A Truck At Skinner For You

Close Out sale on all 69 mod-  
Your demand is within our  
We have a good selec-  
of used pickups. Be sure to  
us.

**Skinner Chevrolet**  
Phone ME 2-2101  
CLAY CENTER, KANS.

## TIRES

Most All Standard Sizes  
New Tires, Too.

## HERCULES

776-9453 610 N.3rd  
MANHATTAN, KANS.

## ANOTHER LAWLESS PUBLIC AUCTION

AT, OCT. 18 — 1:00 PM  
30 S. Broadway, Wichita, Ks.

ing 60 cars and trucks for  
illy, SunRay, DX Oil Co. and  
Terms: Cash  
st: Merle "Rip" Van Winkle  
gonia, Ks., Ph. 316-435-6729

## Used Truck Specials

67 Fords, W-1000, non-sleep-  
2 1/2 south & 1 east, NH250, RT910, Reyco 101,  
ew paint and tires \$10,750  
H VCO 205, 111" WB, V-461,  
0,000 miles on short block,  
& 2, sleeper, tractor equip-  
lumbia bucks. Dated \$1795  
H VCO 205, 127" WB, V-461,  
0,000 miles on short block, 5  
nd 2, sleeper, tractor equip-  
\$1795  
Ford N-1000, 144" WB, V-534,  
and 2, tag axle \$3975  
H DCOF 405, 168" WB, NH  
20, 10 speed, sleeper \$6950  
365 IH DCOF 405, 145" WB,  
TIN 230 HP, center point  
eering, RTO 915, 4.44 RA  
ear ratio, aluminum frame,  
ab, tanks and suspension,  
ustom interior, approximate  
eight 13,440 lbs. \$8750  
any Of The Above Trucks  
Are Guaranteed

RAYED — black  
and on left hip. 800  
hwartz, Randolph,  
3 456-7641.

REG. SUFFOLK  
reg. and purebred  
ms. Fred Wilson, Be  
ansas 67042. DA

OR SALE — Regis-  
s, three bred cow  
ifers, one bull & 1  
llent for 4-H. Con  
ers at shows. Phone  
enings or weeken  
ckel, Manhattan, Ks.

OR SALE — Regis-  
s, three bred cow  
ifers, one bull & 1  
llent for 4-H. Con  
ers at shows. Phone  
enings or weeken  
ckel, Manhattan, Ks.

OR SALE — Regis-  
s, three bred cow  
ifers, one bull & 1  
llent for 4-H. Con  
ers at shows. Phone  
enings or weeken  
ckel, Manhattan, Ks.

OR SALE — Regis-  
s, three bred cow  
ifers, one bull & 1  
llent for 4-H. Con  
ers at shows. Phone  
enings or weeken  
ckel, Manhattan, Ks.

OR SALE — Regis-  
s, three bred cow  
ifers, one bull & 1  
llent for 4-H. Con  
ers at shows. Phone  
enings or weeken  
ckel, Manhattan, Ks.

OR SALE — Regis-  
s, three bred cow  
ifers, one bull & 1  
llent for 4-H. Con  
ers at shows. Phone  
enings or weeken  
ckel, Manhattan, Ks.

OR SALE — Regis-  
s, three bred cow  
ifers, one bull & 1  
llent for 4-H. Con  
ers at shows. Phone  
enings or weeken  
ckel, Manhattan, Ks.

OR SALE — Regis-  
s, three bred cow  
ifers, one bull & 1  
llent for 4-H. Con  
ers at shows. Phone  
enings or weeken  
ckel, Manhattan, Ks.

OR SALE — Regis-  
s, three bred cow  
ifers, one bull & 1  
llent for 4-H. Con  
ers at shows. Phone  
enings or weeken  
ckel, Manhattan, Ks.

OR SALE — Regis-  
s, three bred cow  
ifers, one bull & 1  
llent for 4-H. Con  
ers at shows. Phone  
enings or weeken  
ckel, Manhattan, Ks.

OR SALE — Regis-  
s, three bred cow  
ifers, one bull & 1  
llent for 4-H. Con  
ers at shows. Phone  
enings or weeken  
ckel, Manhattan, Ks.

OR SALE — Regis-  
s, three bred cow  
ifers, one bull & 1  
llent for 4-H. Con  
ers at shows. Phone  
enings or weeken  
ckel, Manhattan, Ks.

OR SALE — Regis-  
s, three bred cow  
ifers, one bull & 1  
llent for 4-H. Con  
ers at shows. Phone  
enings or weeken  
ckel, Manhattan, Ks.

OR SALE — Regis-  
s, three bred cow  
ifers, one bull & 1  
llent for 4-H. Con  
ers at shows. Phone  
enings or weeken  
ckel, Manhattan, Ks.

OR SALE — Regis-  
s, three bred cow  
ifers, one bull & 1  
llent for 4-H. Con  
ers at shows. Phone  
enings or weeken  
ckel, Manhattan, Ks.

## TRUCKS AND CARS AT HUNTER

1967 Ford 1/2 T 6 cyl. 4 spd. with  
overloads, LWB, wide bed,  
heater. Extra clean.

1968 fully equipped Camper,  
like new

1966 Chev. 1/2 T LWB Fleetside,  
4 spd., overloads, 6 cyl., heat-  
er. Only 14,000 miles on this  
truck

1963 Chev. 6 cyl. 3/4 T 4 spd.  
Fleetside with overloads, rear  
bumper

### CARS, GOOD VALUES

1969 Chev. Impala V-8, 4 dr. se-  
dan, aut., power steering, air  
conditioning

1968 Chev. Impala 4 dr. V8 se-  
dan, aut. trans., radio, heater.  
An extra clean car with new  
tires

1969 Chev. Bel Air 4 dr. V8, aut.  
trans., air cond., pwr. steering  
and brakes, radio & heater,  
positive traction.

1969 Pontiac Catalina, 4 dr. HT,  
auto., power steering & air  
cond., 13,000 miles.

1968 Pontiac Tempest Custom 4  
dr sedan, aut. trans., power  
strg. & brakes, air cond., ra-  
dio & heater, low mileage

1968 Pontiac Catalina 4 dr. se-  
dan with only 16,000 miles,  
auto. trans., pwr. strg., radio  
& heater

1968 Pontiac Executive 4 dr.  
hardtop, fully equipped with  
all power & air cond., only  
22,000 miles

1968 Chev. Impala V8 Custom  
Coupe, 3 spd., vinyl top, ra-  
dio, heater, another low mile-  
age car to inspect at Hunt-

er's.

1966 Chev. Impala SS, 275 HP  
V-8, aut., power steering &  
brakes, new tires, low mileage

1966 Chev. Chevelle 300 De'luxe  
6 cyl., 4 dr. sedan, std. trans-  
mission, radio & heater

1966 Chev. Bel Air 4 dr. V-8 se-  
dan with new tires, radio &  
heater

1966 Chev. Bel Air 6 cyl. 4 dr.  
sedan, std. trans., radio &  
heater

1965 Chev. Impala 4 dr. V-8,  
aut. trans., air cond., radio  
& heater

1963 Chev. Bel Air 4 dr. V-8 se-  
dan, aut. trans., radio & heat-  
er

1963 Pontiac Starchief 4 dr. se-  
dan, aut. pwr. strg. & brakes,  
radio & heater

1963 Chev. Bel Air 4 dr. V8 se-  
dan, aut. trans., radio & heat-  
er

Come to our lot and see more.

## Hunter Sales Co.

PONT-CHEV-OLDS

Phone 316 767-5148

COUNCIL GROVE, KANS.

SAVE — SAVE — SAVE

ON OUR

'69 Leftovers

1969 Electra convertible, AM-  
FM radio, stereo, heater, turbo-  
Hydramatic, power steering,  
power brakes, power win-  
dows, power seat, factory air,  
Cruise Master, lots more. A  
beautiful red. Was \$5679.81

Now \$4500

1969 LeSabre 4 dr. hardtop, ra-  
dio, heater, power steering,  
power brakes, Turbo-Hydra-  
matic, factory air, tinted  
glass, wsw tires and more.

White with dark fawn vinyl  
top. Was \$4853.27. Now \$3975

1969 Skylark Custom 4 dr. se-  
dan, radio, heater, power  
steering, Turbo-hydramatic,  
factory air, tinted glass, wsw  
tires, door edge guards, plus  
more goodies. Burgundy. Was  
\$3998.83. Now \$3375

1969 Opel Kadett 2 dr. sport  
Coupe, Super Dlx., radio,  
heater, 3 speed automatic,  
wsw tires, a beautiful red  
with black vinyl top.

This Opel is the boss' wife's car  
and has had excellent care.

Was \$2621.94. Now \$2325

## Manhattan Motors

311-317 Houston PR 8-3537

PR 8-4414

Used Car Lot 214 Houston

BUICK FOR

50 YEARS

MANHATTAN, KANSAS

OMAHA BED for sale, 13 1/2'  
complete with hoist, high grain  
sides and stock racks. All in  
very good condition. Call  
Frank Slead, Lebo, Kans., 316  
256-2128. SB33

FOR SALE — Mojave motor-  
cycle, 193 miles. Two shallow  
well water pumps. Oscar Sam-  
sel, Barnes, Kans. x33

FOR SALE — A 1954 Chev. 1/2  
ton truck, 2 new tires, good  
shape. Call 305, Barnes, Kans.,  
Richard Gano. SB33

## TRUCKS

1967 Chevrolet 2 ton, chassis &  
cab, 292, 6 cyl. eng., 4 spd.,  
2 spd. axle, 102" cab to axle,  
extra tires, white with blue  
trim, new 16" bed & hoist

1966 Chevrolet 2 ton, low cab  
forward, 327 V8 engine, 2 spd.  
axle, 114 inch cab to axle.  
Extra clean, new 16" bed &  
hoist

1964 Chevrolet 1 ton, 292 big  
six engine, 4 speed transmis-  
sion, dual wheels, hoist and  
new bed with fold down racks

1958 Dodge 3/4 ton, 4 speed,  
good running truck

1956 Chevrolet 1/2 ton, 4 speed  
transmission, new paint

## Moore Motor Co.

913 325-2411

WASHINGTON, KANSAS

CHEVROLET · OLDSMOBILE

Serving Washington County's

Automotive Needs over 40 years

## 1969 Truck and Pickup Sale

NOW!

Now Buy 69's For Less  
1970 Trucks Are Here!

1969 Chevrolet 2 ton, cab &  
chassis, 350 cu. in., 2 sp. axle,  
wheelbase for 16' bed. Special  
Fall mark down! Call us for  
appointment.

1969 Chevrolet 1/2 ton pickup,  
Fleetside, 6 cyl., 4 spd. pickup  
with overload

1969 CARRYOVERS  
Olds Delta 2 door hardtop  
Olds Delta 4 door

Chev. Malibu 2 door hardtop

STOP IN & GET A  
GOOD DEAL

Used cars are coming in fast  
with the sale of 1970's. Come  
down & look them over. Take  
your choice from a fine selec-  
tion of good used cars. Drive  
down some evening or call for  
appointment.

## OBERMEYER

Marvin Obermeyer, Owner

Ph. BL 8-2255 Open to 9 p.m.

HERINGTON, KANSAS

## Take Advantage Of YEAR-END SAVINGS ON 1969 FORDS

WE HAVE:

• Falcons

• Mustangs

• Fairlanes

• Galaxies

ALL AVAILABLE

FOR

IMMEDIATE DELIVERY

OPEN EVENINGS

BANK RATE FINANCING

## Skaggs (Ford) Motors

Your Transportation

Headquarters

"Where Customers Send  
Their Friends"

2nd & Houston

Phone PR 8-3525

MANHATTAN, KANSAS

## SIEBE'S TRUCK CENTER

1970 Chevrolet 50 Series, 2 ton,  
2 spd. V8, will carry 15 1/2'  
box, cab & chassis

1969 El Camino, 3 spd., V-8

1966 Chevrolet 4 door sedan

1965 Chev. 1/2 ton pickup, V8

## Siebe's Repair Trucks

JANSEN, NEBR.

Telephone 402 424-2670

FOR SALE — Fruhauf 1 1/2 ton  
Army type trailer, metal bed,  
stock rack, top bows, 1100x20  
tires & brakes, in good condi-  
tion. \$160. Phone 456-9960.

Byron Jacobson, Wamego, Ks.  
SB33

## NEW TRUCK

1100D, HD 1/2 ton pickup, 4 spd.  
trans., 700x15x6-ply truck  
tires, V304 engine, HD rear  
springs, deluxe trim... \$2650

USED TRUCKS & CARS

1963 CO1600 tag axle, 20' bed,  
engine and transmission over-  
hauled, good tires, V304  
engine. This is a good clean  
truck... \$2350

1961 IH Scout 4x4, transmission  
& rear axle overhauled. This  
Scout is extra good... \$950

1953 Ford F250 3/4 ton, oversize  
tires. A good pickup... \$445

1952 IH L120 3/4 ton, late en-  
gine, good paint, new brakes  
... \$475

1962 Chev. Impala 4 door, auto-  
matic transmission, a clean  
car... \$795

## Schumacher's Inc.



Highway 36

EA 5-2316

WASHINGTON, KANS.

## O.K. Used Cars

1969 Cadillac Coupe de Ville,  
lots of extras, one owner, low  
mileage

2 YEAR WARRANTY

1968 Cadillac 4 dr. HT, lots of  
extras, one owner, 32,000  
miles

1967 Corvair 4 dr. HT, 6 cyl.,  
radio, automatic, WW tires,  
excellent condition, low mile-  
age

1965 Chevrolet Impala 2 dr. HT,  
V-8, std. trans., radio

1964 Pontiac 4 dr. V-8, auto.,  
power steering & brakes, air,  
excellent condition

1964 Ford wagon, V8, auto-  
matic, air, real good

1964 Oldsmobile 2 dr. hardtop,  
V8, aut., radio. Real good car

1966 Buick Wildcat 2 dr. H.T.,  
V-8, automatic, radio, air,  
power steering and brakes.  
Excellent condition.

1964 Chev. 4 dr. wagon V8, auto.  
air and pwr. strg., one own-  
er, sharp

1963 Dodge Dart, 4 dr., 6 cyl.,  
radio, auto., air

1963 Cadillac 4-dr. HT, V-8, au-  
to., radio, air cond., power  
strg. & brakes, extra clean

1963 Ford Wagon V-8, automa-  
tic, radio and power steering,  
real clean

1964 Chevrolet 4-dr. HT, V-8, au-  
tomatic, power steering, ra-  
dio and power brakes, nice  
car

1963 Chev. Bel Air 4 dr., 6 cyl.,  
radio & standard trans., nice  
car

1960 Chevrolet Impala 4 dr. HT,  
V-8, auto.

1956 Chevrolet 4 dr., V-8, stick,  
hopped up motor

1969 Dodge 1/2 ton, 6 cyl., aut.,  
HD springs, radio, 8900 mi.,  
like new

1968 Chevrolet 3/4 ton, long-wide  
box, 4 speed, 6 cyl., radio,  
excellent cond., 1 owner

1965 Dodge 1/2 T, V-8, air, 3-spd.,  
long, wide box, real good

1956 Ford 1 1/2 ton 6cyl. 4 spd.,  
fold down box, good tires  
8" oneway disc

## Myers Motor Co.

CHEV-PONTIAC-CADILLAC

1406 Center — 562-2383

MARYSVILLE, KANS.

## Long-McArthur, Inc.

Ford-Lincoln-Mercury

340 N. Santa Fe Salina, Kans.

TA 3-2237

1969 PLYMOUTH Belvedere, 6  
cylinder, standard transmission,  
radio, air, 10,000 mi. Sacrifice,  
\$2000. 1841 Virginia, Manhattan,  
Kansas JE 9-4779. SB36

FOR SALE — 1951 Int. 1/2 ton  
pickup, stock racks & grain  
sides. Good shape.

Dwayne Roenke, Waterville,  
Ks., phone 785-2774. x32



## LARGE STOCK OF TRUCKS

1968 Chev. 327 V-8, 4 sp., 2 sp.,  
102" CA, 8.25 tires front &  
rear, extra nice... \$3195

1967 Chev. V-8, 427 eng., 60 Ser-  
ies, single axle tractor,  
straight air brakes, 5 spd., 2  
spd., 1000 tires, extra clean  
... \$5950

1966 IH twin screw, 5 spd., 3  
spd., st. air brakes, PS, 478  
V8 eng., 1000 tires... \$6750

1964 Chev. 1/2 ton, V8, LWB, W  
box, aut., power steering,  
power brakes... \$995

1963 Chev. 80 Series tandem  
axle tractor, 5 speed, 2 speed,  
427 V-8 engine, PS, str. air  
brakes, ex. good cond. \$3450

1962 CHEV. 1/2 ton LWB, 4 spd.,  
6 cyl., N box... \$895

1961 Chev. 1/2 ton, SWB... \$595

1960 Chev. SWB 1/2 ton, 3 spd.,  
N box, clean... \$545

1960 Chev., long wheelbase, 1/2  
ton, 6 cyl., 4 speed... \$345

1960 Trail-Mobile 37' grain trail-  
er... \$1995

1958 IH VF195 Twin Screw 549  
V-8 engine, 10-spd., R96 Road  
Ranger trans., tractor, good  
cond... \$2995

1957 Dodge 1/2 ton  
1955 Ford V-8 2T, 2 spd., 8.25  
tires, fold top box, underbody  
hoist... \$1395

1946 Chev. 1 ton w/ grain box  
... \$195

Distributor For  
Giant Farm Truck Body  
Heil Under Body Hoist  
Harsh Mobil Mixer Bulk  
Feed Bodies

The largest stock of heavy duty  
Chev. truck parts in the Mid-  
West. Parts for engines, trans-  
missions & 2 speed axles.

## Melton Motor Co., Inc.

16th and M Sts. JA 7-2201

BELLEVILLE

## USED TRUCKS

66 Ford Bronco, 4 wheel drive,  
real sharp

66 Ford F-100, 6 cyl., automa-  
tic, low mileage

65 Ford 1/2 ton 8' Styleside pick-  
up, 6 cyl., Cruisomatic

62 Ford F-600, V8, 4



October 14, 1969

#### FARMS FOR SALE

160A West Central Clay Co., unimproved, about 90A broke 160A East Central Cloud Co., some creek bottom  
133A, 74 cultivated, all terraced, good fences, pond  
200A river bottom, 112.3 broke, near Clay Center, Kans. Sell on contract.  
320A, 125 broke with good allotments, balance good well watered grass.  
160A South Clay County, Contract sale. Improved. 105A broke

Many Other Listings —  
Call For Information

#### LEO CHAPMAN

Real Estate & Investments  
Phone ME 2-2077  
425 Anthony Clay Center, Ks.

#### LAND FOR SALE

160 Acres — Southeast of Solomon (Dickinson County) All farm land — no waste.  
400 acres — South of Roxbury (McPherson County) All pasture — plenty of water — good fences.  
80 acres — West of Roxbury (McPherson County) 50 acres farm land. 30 acres grass.

Contact  
BILL STEIN  
Phone AC 913  
696-4288 Day — 696-4671 Night  
Route 2  
GYPSUM, KANSAS 67448

#### 825 ACRES

BIG EASTERN KANS. PRODUCER, 825 acres, 30 miles west KC, 561 acres tillable, mostly bottom, lovely three bedroom modern brick owner's home, 2 bedroom modern tenant house, large barns, corrals, and other outbuildings, pastures are well fenced, make a real cattle and hog setup. Price \$325,000, with liberal owner financing.

LEAVENWORTH COUNTY — 320 acres on blacktop highway, seven room modern farm home, 40x60 hay barn, granaries, sheds and other outbuildings, 245 acres tillable, balance pasture. Owner financed. Price \$135,000.

JEFFERSON COUNTY — 320 acres unimproved on good all weather road north of Oskaloosa, 290 acres under plow, balance pasture, 9 acre stocked pond, which will give 10 year tax reduction. A money maker at only \$65,000. Call Tom Laming, 913 845-2131.

#### Lloyd H. Mills

REALTORS & INSURORS  
304 West St. (US 24-40 Hiway)

TOM LAMING, REALTOR  
Phone 913 VI 5-2712  
TONGANOXIE, KANS.

#### IMPROVED 5 ACRES

In Clifton-Vining area, close to town, 6 room modern home, new bath, plenty outbuildings for raising livestock. \$6500. Can be financed.

Unimproved river bottom 40 in northwest Republic County. All cultivated, plenty irrigation water available. Only \$8000 cash or contract.

Improved 320 on oil road, modern home, 200 acres very nice cultivated land, balance excellent grass. You will like this one. \$4000 on contract.

Improved 160 in Clay County, 105 acres nice laying cultivated land, partially modern home outbuildings good, need paint. At \$25,000 on contract with 10% down, 15% March 1, then easy payments for 10 years plus 6% interest.

Come take a look. Call collect for appointment. You will be glad you did.

#### Kvasnicka Realty

HADDAM, KANSAS

Phone FR 6-2874

Gerald A. Kvasnicka, Realtor  
Alice J. Kvasnicka, Secretary

80-ACRE FARM for sale, 1/4 mi. west and 1 mi. south of Olsburg, Ks., 4 1/2 mi. from Tuttle Creek Lake. \$135 an acre. Call Olsburg 468-3553. x33

SEALED BIDS — 540 acre stock farm, known as J. B. Fritchard farm, 3 miles south of Dunlap, Ks. 135 acres cropland, balance pasture & farmstead, plenty of water. Right to refuse bids reserved. Bids accepted by Harold L. Haun, Council Grove, Kans., until Dec. 1, 1969. SB40

#### HAPPINESS IS

Living in Clay Center with its "pros & cons" — "ups & downs" but where joy can be found everywhere! Especially when you live in a home that pleases the whole family! This home is well constructed and near schools; built for family living (you can eat in the kitchen and watch TV at the same time.) Has three bedrooms, many closets, very versatile basement, double garage with shop space.

LOREN E. LAW  
REALTOR

907 6th 632-3159  
CLAY CENTER, KANSAS  
"If It's A Home, See Loren"

#### 1/2A Suburban NW IN MANHATTAN

IN MARLATT DIST. — 3 bedrooms, 2 baths, gas log fireplace, screened in patio porch, double garage, hill top view, central air conditioned, immediate possession. Finished recreation room basement. \$25,000.

NEW 3-BEDROOM HOME — Convenient shopping center, 1 1/2 baths, wall-wall carpet throughout, built-in range, central air conditioned, full basement, double garage, \$27,500.

FAMILY ROOM — 3 bedrooms plus den, 2 baths, wall-wall carpeting, built-in range, dishwasher, full basement, \$25,000

NOV. 1 POSSESSION — Near grade school, 3 bedroom home, partly finished basement with extra bedroom, plus extra bath, recreation room.

800 ACRE RANCH NEAR MANHATTAN — Improved, 175 cultivated creek bottom, balance pasture, good road.

— Other Choice Buys —  
To Buy, Sell or Trade  
Call

#### Maurice McNeil Realtor

Suite 11, Union National Bank  
Office 6-4801 Res. 9-5164  
MANHATTAN, KS.

#### FOR SALE

Good paying business, must sell on account of ill health:

GENERAL MERCHANDISE 225 capacity frozen food locker, & MEAT PROCESSING, with with good clean stock.

Main building: Brick stucco, floor area 80'x40'. Storage room in rear 40'x14'.  
Building and equipment, \$7000 plus inventory.

Also 3 acres on edge of town, with slaughter house, large barn and 2 story modern dwelling, \$4000. (Will not sell house and lot separately.)

#### Roenigk Agency

Phone 926-3464  
Morganville, Kansas 67468

#### PROPERTY WORTH SEEING

160, all broke, 1/2 creek bottom, Clifton area

160, well improved, 115A broke, located north of Clay Center.

240, 180 broke, 60 grass, 82A of wheat in 69 at 40 bu. F.G. 37A. Modern G.A. dairy barn and many other good bldgs. including a modern 2 bedroom home. Located in the Green area.

Improved 320, 140A broke, 180A grass, plenty of outbuildings. Contract sale at 6 1/2%.

16 acres, suburban area, wonderful 2 bedroom house & lots of very good buildings, creek land. Located at the edge of Riley area.

Call For Appointment

#### Eldon Thorman

Real Estate & Investments  
913 ME 2-3008  
CLAY CENTER, KANS.

FOR SALE — 240 acres upland. 65 acre wheat allotment, 27 acres meadow, balance cropland. Contact 944-2823, Green, Kansas. x35

FOR SALE — 318 acres, 145 grass, 240 acre pasture; 3 bedroom modern house 2 yrs. old, full basement, on 2 acres; 4 bedroom house, full basement. Ben Heer, agent, Riley, Kans. x34

#### FARMS

303 ACRES. Dairy farm, double four herringbone milking machine, 450 bulk tank; 200 ton silo. 115A in cultivation, 88 pasture. Good house & lots of sheds. One mile from Perry Reservoir. Priced for quick sale. Will contract. Call Jim Jackson, AM 6-4722

262 ACRES. Southwest near Dover. About 110 acres tillable, balance pasture. A few acres of creek and woods. Old stone house, large barn, outbuildings. Being sold to settle estate. \$55,000. Will consider sale of 183 acres with improvements for \$40,000. Bill Lewis, CE 4-5941.

180 ACRES on highway near Melvern. Good 7 room and bath home. Barn and 4 outbuildings. Will sell on contract. Pasture and tillable. Lays nice. Jim Jackson, AM 6-4722.

160 ACRES south of Auburn in Osage County. Excellent 80-acre pasture, 50 plus acres tillable, lays nice. 6 room and bath home. Outbuildings, fruit trees, \$41,500. Ethel Marsh, CE 5-2565.

135 ACRES 4 miles from Melvern on gravel road. 6 room house needs repair. 115A native pasture, 20 acres cultivated, \$20,500. Vern Cuffel, AM 6-9356

80 ACRES 4 miles from Melvern on gravel road, 45 acres meadow, 35 acres cultivated, no improvements. Vern Cuffel, AM 6-9356. \$12,000

80 ACRES. Wabaunsee County on Snokomo Road north of Skyline Drive. Large pond, high site for home, some woods, pasture. Jim Jackson, AM 6-4722.

80 ACRES. Wabaunsee County on Skyline Road west of Highway 4. Pasture, pond, \$10,000. Jim Jackson, AM 6-4722.

136 ACRES Southeast of Mayetta, 95 acres in cultivation, 31 acres timber, 10 acres pasture. Good pond, 2 story home, a few outbuildings. Ethel Marsh, CE 5-2565.

310 ACRES suburban farmland. Prime land for development. Three tracts bounded by Wamamaker Road, Urish Road, 67th St. and Pauline-Dover Road — all with common access. Pastureland, 228 acres, cropland 38 acres, woodland 38 acres. Frank McGrew Jr., 232-3809.

214 ACRES Southwest. Development land now in pasture. \$1000 per acre. Ethel Marsh, CE 5-2565.

115 ACRES on South 61st. City water and natural gas within easy reach. Tillable, pasture, small stream and woods. \$30,000. Bill Lewis, CE 4-5941.

170 ACRES on Highway No. 4 with 1 1/2 mile frontage on pavement. Excellent balance of pasture and tillable. Old improvements might be renovated. \$30,000. Bill Lewis, CE 4-5941.

8 ACRES with good home east of Perry Reservoir, southwest of Oskaloosa. Alfalfa and pasture. Priced in mid teens. Chuck Coppola, CE 2-9072.

#### Bill Lewis

REALTORS

2420 West 17th 913 CE 3-7447  
TOPEKA, KANSAS

CATTLE RANCH — 800A in Chase County, 240A creek bottom, balance native bluestem. Good improvements, abundant water. 160A, 80 crop, 80 pasture additional land adjoining for sale. New 3 bedroom house, new show barn & pens. Angus show cattle can be bought with farm. 376A Verdigris River bottom farm, 160 bottom land (no flooding) balance pasture. Modern home, barn and granaries. Nellie Farthing, Scott Mouce Co., 5 East 7th Street, Emporia, Kansas. Office DI 2-1614, home Madison 437-2716. x36

WELL IMPROVED 600 acre farm on highway. Sell on contract. Chester Peterson, Osage City, Kans. 66523. x33

EXCEPTIONAL PRODUCER: Combination bottom & top land on Big Blue River. 1 mile north of Blue Springs, Nebr. Retchless Farm. 150.33 acres. Excellent schools close by. 12 miles south of Beatrice, Nebr. First time offered in 60 years. See and make offer to R. Retchless, 9560 W. Tennessee Ave., Denver, Colo. 80226. sb33

FOR SALE — A 360 acre stock farm seven miles west of Alma. A modern 2 story house electrically heated. Two new hay sheds. Other buildings fair. 40 or 50 acres plow ground. The rest good grass. Watered by a creek, ponds, and springs. Possession March 1 or sooner. Contact or call Esther J. Grunewald 765-2663 or Harris Grunewald 765-3389, Alma, Kans. x34

#### HAPPINESS IS

Living in just the right home. Three bedrooms, central air, carpeted, attached garage, complete basement, an easy-to-keep yard. This home is tastefully decorated and the draperies are an added asset to the new owner.

LOREN E. LAW  
REALTOR

907 6th 632-3159  
CLAY CENTER, KANSAS  
"If It's A Home, See Loren"

#### 2000A GEARY COUNTY

This farmland in Geary County, Kans., can be purchased as one unit consisting of 1170A grassland and 830A broke; or the 2000 acres can be purchased in tracts as follows:  
880A, 250 broke, balance grass  
320A, 160 broke, balance grass  
320A, 280 broke, balance grass  
240A, 140 broke, balance grass  
240A all grass  
The above tracts are adjoining. Part of this land can be purchased on contract.

#### DICKINSON COUNTY

160A, all broke, no improvements. Can be purchased on contract.

The Junghans agency is now dealer for Pacemaker mobile homes. We'd like to show you our nice selection of homes.

#### Junghans

REAL ESTATE  
913 CE 8-6622

Roland Junghans CE 8-6360  
or Riney Junghans CE 8-2039  
JUNCTION CITY, KANS.

#### HAPPINESS IS

Having the privilege of listing this older home with beautiful floors, family kitchen, formal dining room, spacious family room, large double garage, in a mighty fine location. This is a home with a "view."

LOREN E. LAW  
REALTOR

907 6th 632-3159  
CLAY CENTER, KANSAS  
"If It's A Home, See Loren"

1100 ACRE stock & grain farm 430A cultivated, highly productive Smoky Hill River bottom land; 670A good pasture, well fenced and watered. Good improvements with two modern farm homes. Close to Junction City. Call collect Pierce Powers, The Hoyle Agency, 238-5295, Junction City, Kansas. SB36

REAL ESTATE FOR SALE — Several farms for sale — all sizes. Some of these can be bought on contract. Also Mitchell Elevator, Summerfield, Ks. Rehoboth Inn, Table Rock, Nebr. (cafe and tavern). Elske Dairy Sweet, Humboldt, Nebr. Several taverns. Several acreages and town properties. Albert Christensen, Auctioneer and Real Estate Broker, Pawnee City, Nebr. 402 852-7981. SB33

160 ACRES Smoky Hill river valley land near Kanopolis lake, completely modern dwelling. Well improved half-section southeast Marquette, 5 room modern dwelling with closed-in porch, 136 acres grass, balance open, corrals with windbreak. An eighty close to Marquette, 29 acres grass, pond. Well improved 2 bedroom home with all electric kitchen. Excellent highway near Marquette. All sold on contract. For details contact Marquette Insurance & Real Estate Agency, ph. 546-2292. SB35

#### Farm Equipment

#### WE RE-BEVEL KNIVES

ON IH FIELD HARVESTERS We have the grinder to re-bevel the knives on these models of International field harvesters: 20C, 15-16-50-55-350 and 550 If your knives need sharpening, bring them in for prompt, expert beveling.

#### Schumacher's Inc.

Highway 36

EA 5-2316

WASHINGTON, KANS.

FOR SALE — 227 JD cornpicker, excellent condition, always shedded. Wanted. Grass seeder for JD 16x8 drill. Write Kenneth Esslinger, Clifton, Kans. 66937. x34

#### Gas & Diesel Shop Service

MOST up-to-date service shop in our area

Complete diesel testing equipment to take care of the variety of tractors.

Boring bars, line boring, chine, welding, electrical, lene.

Valve equipment, rod and ment tools.

Competent factory trained sonnel — in hydraulics, electrical and general mechanical work.

#### BOWMAN

Phone CE 8-4103  
Farm Impl. & Truck Co.  
240 East Eighth  
JUNCTION CITY, KANS.

#### DAUER IMPLEMENT CO.

IH ground drive corn blower  
IH 5LW side delivery rake  
IH 100 2 pt. fast hitch mower  
1959 John Deere 730 diesel tractor, wide front end, 10' hitch  
1959 John Deere 720 diesel tractor, roll-a-matic front end, 3 pt. hitch  
16x10 & 20x8 IH drills  
IH 16 field cutter with crop attachments  
Special low prices on new 16x8, 20x8 & 16x10 grain drills



Falun

Falun is located 20 miles southwest of Salina

#### USED TRACTORS

1964 140 IHC with belly mount disc plow, blade  
1943 Ford 9N & Wagner  
1951 Ferguson 30, 1949 20  
1955 Ford 960 tractor with picker-sheller  
1964 404 IHC tractor, loader and backhoe  
1947 Ford 9N with Sherman  
1947 AC C tractor  
1967 5000 all purpose diesel  
1948 & 1949 H Farmalls  
1968 8000 Ford, demo.

#### USED MACHINERY

8' Allis combine, pull type  
3 pt. 3x14 Dearborn plow  
5' 3 pt. sickle rotary mower  
7' Co-op sickle mower  
SN Ford cover  
Wetmore PTO hammer mill  
clipper  
John Deere No. 5 mower, 6' BMB 3 pt. rear blade  
MW saw  
Massey Harris 7' mower  
BMB 7' Brute trail type  
BMB 144" stalk shredder  
IHC springtooth harrow  
Cultivator for 1010 John Deere

#### M. B. Salisbury Co.

CE 3-7411

114 Quincy

TOPEKA, KANS.

#### USED TRACTORS

1959 D-14, wide front  
1950 WD, wide front  
1955 WD 45, narrow front  
1950 WD, narrow front  
1951 Farmall M with loader  
USED EQUIPMENT  
2 used pull type plows, 3 ton  
2 used AC mounted, plows bottom  
Used AC roto-baler  
2 used AC mowers

#### USED COMBINES

1958 IHC 141 combine, 14' USED PICKUPS  
1959 F100 Jeep, 1 ton, 4 wheel drive  
1965 IHC 1/2 ton, V8, 4 speed  
1964 IHC 1/2 ton, V8, 4 speed  
1960 IHC 1/2 ton, 3 speed  
1960 IHC 4 wheel drive  
1963 Ford 1/2 ton, 3 speed  
1963 Ford 2 dr. HT, V8

#### Buchman Farm

Phone 913-229-6619

ALTA VISTA, KANSAS



October 14, 1969

## Let's Go

Make us an offer on any of this machinery before we spend a fortune on anti-freeze.

**No. 75 DuAl — \$285**  
Get them before the price rises

### SPECIALS

2 JD 2510 gas tractors, brand new carryovers at prices too low to quote.

### TRACTORS

1966 JD 2510 gas, power shift  
1967 JD 4020 dsl., wide front  
1965 JD 3020 diesel  
1962 JD 3010 diesel  
2 1962 JD 3010 dsls.  
1955 JD 60 gas  
1958 JD 720 dsl.  
1962 JD RC 2010 gas  
1958 JD 720 gas  
2 JD 630 tractors, 1959  
1954 60 John Deere  
IHC 1959 560 dsl.  
1958 IHC 450 gas  
IHC Model M  
2 MH 44 tractors  
2 JD G; JD A; JD B  
SELLING FOR PARTS  
Several John Deere  
A and B Tractors

### COMBINES

Set of 18-426 nice tires, duals, almost new, for combine  
1962 JD 14' Model 95  
Used "Portable Cab" \$45  
1962 JD No. 40 self-propelled, 10', good  
1961 JD No. 40 self-propelled, 10'  
1959 JD Model 55, 14'  
1959 AC Gleaner A 14', with or without 2-row corn head  
1957 JD 12' Model 55  
1948 JD 12' Model 55  
1957 JD 10' Model 45  
1960 IHC 101 SP 12'  
1956 MH 80 SP  
1958 Model 82 SP, 14'

### DISKS

From 10' to 15'

### SPRINGTOOTH

JD 16' foldup 3 point Krause field cultivator, 12', pull type, like new  
JD 18' 3 point  
JD 12' 3 pt. springtooth

### FORAGE HARVESTERS

1967 JD No. 34 with 2 row row crop  
1959 Fox 1 row with 1000 rpm.  
1 1960 Gehl 2 row

### SPECIAL

2 new No. 34 cutters, real buys  
1 new No. 38 demo.

### CORN HEADS

1 JD 3 row 334 corn head  
1 JD 210 corn head  
2 JD No. 10 corn head

### DRILLS

2 JD 157 fertilizer grain drills, yellow top  
1 JD 157 fertilizer grain drills

### COMBINE SPECIALS

Just Traded — Due In  
1967 A-C Gleaner C-II with cab, 6' header, 6 30" rows corn head, se'll together or split  
1962 JD 45 with cab, 10', a good machine

### LOADERS

2 JD 45 loaders  
1 IHC loader to fit H or M & also up to 3 & 400s  
1 NuWay, almost new, to fit 180 Allis Chalmers

## Farmers Union Hdw. & Implement



Everett Hoobler

Mgr.

Ph. 437-2913

St. Marys, Kansas

FOR SALE — Case 425 2-row mounted corn picker brackets for 730 or 830 Case. Excellent condition. Don Suttler, Longford, Kansas Phone 388-2278. x33

FOR SALE — No. 304 New Idea 2 row mounted corn picker with No. 301 husking bed. Will fit most tractors. Always shedded, in good condition. Paul Irvine, Manhattan, 913 776-5977. SB33

FOR SALE — Practically new Hesston head with Massey Harris 300 and 82 fittings. JE 9-2713, Manhattan. x33

FOR SALE — 1963 self-propelled Gehl 2-row cutter. Extra good condition, \$2500. Blue Rapids, 226-7340. SB34

FOR SALE — 1961 MF No. 82 combine in good condition. Make an offer. Phone 456-9238, Harold Raine, Wamego, Kansas x34

### TRACTORS

1962 MF 85 gas, Hiarch  
1959 AC D-17 tractor, new tires & overhaul  
1954 JD 60 gas tractor  
1951 Case SC tractor  
1950 AC WD tractor  
1949 JD A tractor  
New David Brown series 1200 and 999 at reduced prices

### COMBINES

1964 Model E Gleaner, 12', with cab  
1962 Gleaner C, 14' head & cab, motor overhauled  
1962 C440, 4 row cornhead  
1959 Model A Gleaner, 12', cab  
1959 MH 82, 12'  
1958 JD 45 combine, 12', motor overhauled  
1957 IH 141 combine, slick  
1963 IH 91 combine  
1953 MH 26 combine, good  
1965 Hesston 500 swather  
New combines on hand. Check with us for the best deal!

## Seneca Impl. Co.



A-C and Gehl

Ph. DE 6-2621

### REAL MONEY-SAVERS

New Model 660 Case combine with cab and 14' header, on-the-go cylinder and concave controls at ONLY \$6500  
Used 1961 Model 800 Case combine with 14' header, reconditioned and ready for the field at ONLY \$2200  
Used 1962 Model 60 Case combine with cab and 13' header in A-1 condition at ONLY \$2900  
Late 1969 Model 1030 and 930 new tractors at 25% discount.  
1967 Model 816 IHC windrower with full length conditioner—PTO driven, at only \$1000  
New Model 731 Case diesel tractor with 3 point hitch, adjustable axles, 16.9x34 rear tires at ONLY \$5539

## MEIS IMPL.



439 2405

or

439-2830

JAMESTOWN

### TRACTORS

IHC 450 gas, wide front axle  
JD 720 diesel, wide front axle  
JD 3010 diesel, 1962  
JD 3020 propane, 1965  
JD 720 gas  
JD 3020 diesel, new tires, wide front  
JD 4020 diesel, power shift  
IHC Super M; IHC W6  
JD Model 70 gas  
861 Ford gas; JD G  
JD 45 combine with corn att.  
JD disk, 13', Model AW  
JD 12'6" BWA disk  
JD No. 9 three-point mower  
HD 336 JD springtooth harrow  
Case 3x16 plow  
14T JD baler; Ford baler  
JD No. 6 single row cutter  
JD No. 6 double row cutter  
Lutz PTO grinder  
JD 13x7 fertilizer grain drill  
JD DR 16-8 grain drill, overhauled  
John Deere GB Loaders  
In Stock

## W W Smith & Sons



420 5th

ME 2-3148

CLAY CENTER, KS.

### OCTOBER SPECIAL

John Deere 335 corn head. Picked 50 acres. 30" or 36" row width.

## Deems Farm Eqpt.



Box 646

Phone VI 3-8444

LAWRENCE, KANS.

WANTED — Good used Bearcat or similar PTO driven grinder with cutter head for grinding large amount of hay. George Riley, Rt. 1, Holton, Kans. Phone 364-3818. SB33

ALLIS CHALMERS D-19 diesel, new paint, new rubber, low actual hours. Will finance and deliver. \$2695. Bundy Equip., Inc., Wichita, Kans., WH 2-7261. SB34

WANTED — Corn drags for Model D M&M corn sheller. James Fitzgerald, Mayetta, Ks. SB34

### USED EQUIPMENT

AT FRANKFORT  
1959 D17 AC tractor  
Farmall 450 dsl.  
IH No. 16 1 row field harvester  
IH No. 55 2 row field harvester  
Papec 1 row field harvester  
Massey 80 12' combine w/ cab  
IH 2 ME corn picker

### SPECIALS IN NEW EQUIPMENT

205 combine, 13' header  
403 combine, 14' header  
McCormick-Finco grain dryer  
16x8 10 grain drill  
Farmall 656 Hydrostat demonstrator

## Esslinger Impl. Co.



Phone

292-4424

FRANKFORT, KANS.

### HARVESTING EQUIPMENT

New 1969 Model K Gleaner, 13', all extras  
Complete rebuilt engine for C-II Gleaner  
1966 C-II Gleaners, 16 or 20 ft.  
1963 C Gleaner, 16'  
1959 R Gleaner, 14'  
1959 A Gleaner, 14'  
1959 A Gleaner with cab  
1956 55 John Deere 14'  
1956 141 IHC, priced right

## Bundy Equip., Inc.



1850 S. West

WH 2-7261

WICHITA, KANS.

## Used Farm Eqpt.

1959 MH No. 92 combine, extra good  
2 Colby silage wagons  
1959 Case 800 dsl. tractor  
1 1966 No. 780 AC forage harvester with 2 row head  
1 1965 New Holland 818 forage harvester with 2 row & pickup attachments

## Templer Imple. Co.



316 378-2563

Fredonia, Kans.

### SEE THIS

Gehl feed box with running gear, complete, very good  
1965 C-II Gleaner 16'  
1962 IH 303, 14'  
1961 JD 55, 14'  
1961 JD 55 with cab, 12'  
1953 JD 55, 12'  
1952 MH 26, 12'  
1961 A, 2 row corn head  
1962 Gleaner E, 12'  
1962 Gleaner E 240 cornhead  
Gehl 1 & 2 row harvesters  
Lutz No. 50 mill  
Kewanee 10' disc  
BMB 12' shredder  
BMB 6' mounted shredder  
Brady 10' shredder

### TRACTOR

1959 JD 730 dsl.  
IH H tractor & Farm Hand loader

BEFORE YOU BUY  
"SEE BUTCH"

## Waterville Motors



ST 5-2731

WATERVILLE, KANSAS

### READY TO GO

Brady flail shredders. Three used 12 foot models. 4 carrying wheels. 540 or 1000 drive. \$600-\$700

## Deems Farm Eqpt.



Phone VI 3-8444

Box 646

LAWRENCE, KANS.

### READY-TO-GO FARM MACHINERY

Hesston milo heads, new & used (50)  
Gleaner A 330 cornhead  
3 Gleaner E's, — \$3200 & up

## Frantz Farm Eqpt. Inc.



Hiway 77 North

Ph. 223-2317

BEATRICE, NEBR. 68310

2 65 Gehl 188 Chop King 2 row, 30", choice \$1900  
65 Gehl 188 Chop King, 1 row \$1500  
64 JD No. 12 1 row, good \$1075  
64 Gehl 84 1 row, good \$765  
63 IHC 50, 2 row, good \$950  
54 New Holland 1 row pickup & mower bar, mechanically good \$325  
66 JD 95 combine with cab, really clean  
61 IHC 101 combine with cab, 14', nice  
1960 IH No. 22 2-row head  
JD No. 110 Chuck Wagon

## Schleif Impl. Co.

Phone 768-6077

HEBRON, NEBRASKA

### MUST GO

1968 IHC 350 forage cutter, like new  
1968 818 New Holland  
1969 880 demonstrator  
1 AC blower; 2 Gehl blowers  
1 616 New Holland  
1 Gehl self propelled

### TRACTORS

1969 A-C 180 diesel  
1968 AC 190XT, cab & air cond. D-19, completely overhauled  
D-17, wide front, PS  
D-14, wide front, PS  
D-4 Caterpillar with dozer  
WD wide front

### COMBINES & CORN HEADS

1968 F Gleaner, new  
1966 A-II Gleaner with cab & corn head  
1964 E with corn head  
1962 C, overhauled  
1960 JD 45, 10' cut  
Super 92 Massey, cab  
C-630, A-240, E-240, 22 Massey corn heads  
John Deere 16' wing type disc  
IHC 14' disc  
12' & 8'6" Krause offsets  
Several new corn heads

## Meinhardt Farm Eqpt.



456-2310

WAMEGO, KS.

### FORAGE HARVESTERS

1967 JD No. 38 forage harvester with 2 row head  
1963 JD No. 12 forage harvester with 2 row head  
1964 Gehl Chop-All forage harvester with 2 row head  
John Deere No. 15 flail chopper  
IH No. 36 1 row forage harv.  
Kewanee 17' folding disc harrow  
Set of 18.4x30 snap-on duals  
2 drill hitch

### TRACTORS

1964 JD 3020 dsl., fully equipped with power shift  
JD No. 46 manure loader  
JD Model L manure spreader  
1962 Case 1000 combine, 14'  
JD No. 850 16' oneway

## Lott Impl., Inc.



EX 2-3110

MINNEAPOLIS, KANS.

### COMBINES

1966 C-II AC, 16', cab  
1965 JD 95, 16', cab  
1965 JD 55 14', cab  
1961 JD 45 12', cab  
1955 JD 45 12'  
1959 IH 101 12', pickup reel  
1956 JD 45 10', very clean  
Terms: 30% Down & Interest Waiver

### MISCELLANEOUS

No. 161 Papec 1 row cutter  
Gehl 2 row cutter, clean  
AC forage b'ower  
No. 110 JD chuckwagon  
No. 115 JD chuckwagon with 1074 wagon & extensions with 3rd beater  
No. 125 JD chuckwagon with 1065 wagon & extensions, 3rd beater  
F15 Farmhand loader  
No. 150 JD No. 10 chisel plow

## Washington Impl. Co.



EA 5-2301

WASHINGTON, KANS.

FOR SALE — 5-16 Oliver plow, two yrs. o'd, pull type, steerable, on land hitch, like new. 1951 Massey Super 26 combine, always shedded, very good, cheap. Ray Walker, Brookville, Kans., ph. 225-4107. x35

### USED TRACTORS

F706D Farmall, extra good \$4950  
F560D Farmall, overhauled \$3250  
F460 gas, late model \$2750  
Farmall Super M, overhauled \$1195  
Farmall M, good \$575  
Ford 841, extra good, overhauled \$1295  
Ford 641, overhauled, good \$1245  
Farmall F400, 3 pt. hitch \$1475  
Farmall 300 \$895  
John Deere A, good \$645  
Massey Harris 44 \$375  
USED COMBINES & MCHRY.  
IH 403 with cab, 1967 model \$6950  
IH 101, field ready \$2395  
IH 141 \$495  
Massey Harris Super 27 \$645  
14' rotary mower \$695  
Kewanee 32' elevator \$225

## Schumacher's Inc.



Highway 36

EA 5-2316

WASHINGTON, KANS.

### ANOTHER CARLOAD

### ON THE TRACK

## BROWER

## FEEDER EQPT.

## Buy At Carload

## Prices & Save \$\$\$

## KEY MILLING

Clay Center, Kans.

### COMBINES & TILLAGE

1965 IH 203 combine, 10' cut  
1964 IH 91 combine, 10' cut, with cab  
1958 IH 141 combine, 12' cut with automatic platform  
IH No. 22 corn head for IH 101 or 303 combine, used one season  
10' Kewanee wheel disk \$325  
IH No. 16 field cutter \$675  
IH No. 50 2-row field cutter \$1250  
IH 100 fast hitch mower \$295  
IH 12' spring tooth harrow \$125  
Case springtooth harrow, 3 pt. hitch \$125  
Case 16x7 fertilizer grain drill \$250  
New Machines at 1968 Prices  
IH 16x7 fertilizer grain drill  
IH 311 3x14 plow  
IH 540 4x14 & 4x16 plows  
IH 550 2-row field cutter

## Macha-Revere

## Impl. Co.



COUNCIL GROVE

767-5014

### FORAGE CUTTERS

### & CORN HEAD

1967 NH 717 with 2 row head & sickle bar att., very good  
1967 IHC 550 with 2 row head  
1962 IHC 23 corn head  
Will fit 151 & 403 IHC machines

### FEED WAGONS

S&H 110 bu.; Farmhand 125 bu.  
Snowco 110 bu.; Blair 110 bu.

### COMBINES

1964 A AC Gleaner with cab, 14', very good  
14' IHC 127, good, sell cheap — look at this one

### TRACTORS

D19 AC; C IHC; MM W  
PULL TYPE SWATHES  
NH 93" with rubber rolls, very good  
Hesston PT12 pull 12'

## Wright Impl. Co.



So. K-15

CO 3-2061

Herschel Wright, Owner

ABILENE, KANSAS

WANTED — OLD winch truck or winch alone, big winch, must be cheap & serviceable. Give all details. Also need power takeoff for D2 Cat, complete. James Fitzgerald, Mayetta, Ks. x33

2 1968 GLEANER 620 corn-heads, low acreage, like new condition, priced to sell this harvest. Bundy Equipment, Ph. WH 2-7261, Wichita, Ks. SB34



October 14, 1969



**Vahsholtz  
Impl. Co.**  
TA 54521  
SALINA  
201 West Pacific

A-160 IH truck with Kelly-Ryan 5x14 bunk feeder  
2-row IH 50 forage harvester  
1-row Lundell forage harvester with row & flail chop attachments

#### DRILLS

16-8 Case plain drill  
16-8 IH with fert., grass seeder  
2 16x8 JD's with fertilizers  
2 Oliver 12-8 plain drills

#### TRACTORS

1965 Case 841C gas  
1965 Case 831C diesel  
1964 MM 602 diesel  
1963 MM 704 LP, 4 whl. drive  
1961 Case No. 841 gas

We have many more used tractors, all makes & models.

#### FORAGE MACHINES

Allis long hopper blower with wagon winch ..... \$150  
Fox 1F with 2-row head, ready to go ..... \$1450  
Fox FA with 2 row head, late machine ..... \$1595  
Gehl FH83 with 2 row head ..... \$475  
IH No. 36 with one row head & mower bar ..... \$575  
New Holland No. 610 with one row head, mower bar & pick-up attachment, all for \$495  
IH low gear drive binder ..... \$85  
1965 Gehl BU84 forage wagon ..... \$1025

### Valley Equipment



Phone 913

AC 7-2396

LINDSBORG, KANSAS

#### SEE YOUNG'S FOR USED FIELD CUTTERS

JD No. 12 single row  
Papec No. 35A single row  
Fox single row  
Two-row Fox cutter  
Two 2-row Gehls  
These all are field ready.  
We have 2 John Deere used 10' No. 45 combines, 1956 and 1958.

### Young & Sons



Area 316

767-5018

COUNCIL GROVE, KANS.

#### TRACTORS

1966 IHC 1206 only 1300 hrs., duals ..... \$6500  
1962 MF No. 65 dsl. .... \$1950  
1964 6000 Ford ..... \$2750  
1953 Allis WD, new tires \$400

#### COMBINES

1967 MF 422, 4 row corn head ..... \$2750  
1961 MF Super 92, 16', with cab, good ..... \$3750  
1959 MH 82, 14' ..... \$1950  
1961 Oliver No. 25, 12' with 2 row corn head ..... \$1850  
1958 MH 14' combine ..... \$1950  
1958 JD No. 45 12' with 2 row No. 10 corn head ..... \$750  
New 1968 MF 300 14', cab, big tires, fully equipped .. \$7250

### Pfister-Rhodes



Impl. Co.

Phone 439-2445

JAMESTOWN, KANS.

#### COMBINES

2 1967 C-II Gleaners, 16', cab  
3 1967 C-II Gleaners, 16'  
1966 C-II Gleaner, cab  
1965 C-II Gleaner, cab  
1963 C Gleaner, 16'  
1962 A Gleaner  
1961 C Gleaner, 18'  
No. 600 Case, 13'  
1955 Gleaner; 1954 JD 55  
Massey Harris No. 82 combine with corn head

### Ostlund Implement



CH 3-4088

CONCORDIA

#### DRILLS

FB168B drill with 15" tires, fair shape, with rubber presses  
FB168 drill, older, with good rubber press, power lift  
B168 drill, no fert. att., 15" rubber  
B168 drill with fert., rubber presses

#### SPRINGTOOTH

16' JD wheel springtooth  
20" JD wheel springtooth  
16' IHC wheel springtooth  
16' JD 3 pt., excellent shape

#### TRACTORS

1967 JD 3020 dsl., 1285 hrs.  
1965 JD 3020 dsl., 2600 hrs.  
1962 JD 3010 gas, wide front end  
1967 Deere 4020D with 1200 hrs.  
1962 Deere 4010 propane  
1958 IHC 451 diesel, real sharp  
1956 JD 70 diesel; 50 JD B & A  
1961 IHC 560 gas, WFE, good loader tr.  
1952 LA Case, with hydraulic  
1962 Ford 5000 diesel with 3 btm. plow  
1951 Deere R diesel, old but reliable  
1955 JD 60, power steering, little rough  
1961 JD 2010 utility with loader  
1962 IHC 504 diesel, looks nice  
1959 Massey 65 gas, low arch  
1963 Allis D-17 gas

#### COMBINES

1963 JD 95 Hi-Lo with 16' head & chopper  
1958 JD 55 with 14' platform  
1962 Oliver 25 with 12' platform  
1951 JD 55 with 12' head  
1952 Gleaner  
1969 JD 55 with 14' head, cut 150 acres  
1959 IHC 151 with 14' head

#### FORAGE TOOLS

No. 6 JD 1-row cutter bar  
1964 IHC 55 2-row, good  
1959 Papec 2-row  
122 chuck wagon with 1065RG, hauls 50 loads  
Old 2 row Gehl for parts  
Allis single row

#### DISKS

9' & 12' Schaefer wheel disk  
10' & 12' JD wheel disks  
10' IHC No. 37 disk  
10' Case wheel disk  
17' Kewanee foldover  
10' Kewanee wheel

#### PLOWS

4-16 JD F145 semi-mt.  
3x14 IHC 3 pt. like new, Cat. II  
4x16 IHC 412, FH, excellent  
4x14 JD 66H wheel plow  
4x16 Moline wheel plow  
3x14 Ford 3 pt., Cat. I  
3x14 & 3x16 JD 55 wheel plows  
5x14 JD mtd. plow, 3 pt.  
4x14 Allis snap coupler

#### MISCELLANEOUS

Vasser and Continental post hole diggers  
6' Ford blade  
210 corn head for 55  
Dozer blade for 45 loader  
JD F45 loader for a 2 cyl. tractor  
300 JD elevator  
Ford loader, 800 Series tr.  
New Holland mower-conditioner  
V-7 Big Ox chisel  
SHARPENING SERVICE  
We sharpen knives for JD No. 38 & 34 Cutters  
Call for appointment.  
1963 JD 4010 diesel  
See us for your Roll-A-Cone needs. We have parts & service in this area for them. See us for interest waiver on much of our new & used equipment until next spring.



### SHOUSE

IMPL. CO.

Abilene, Kans.

Store

CO 3-3051

Ed Shouse

CO 3-1066

Ron Shouse

CO 3-4515

#### FARM EQUIPMENT

ONE 1964 AC D15 tractor, 1650 hrs., this is a good one  
1 C-440 cornhead, real good  
1 1958 A Baldwin with cab  
1 1963 Model 55 extra good  
1 1967 C-II  
1 1966 John Deere 95  
1 1968 G Baldwin  
2 1962 C Baldwins with cabs  
1 1966 C-II with cab  
2 1965 403 IHC with cabs  
1 1959 JD 55  
1 1959 MasseyHarris Model 92 with cab  
1 1958 Model 45 John Deere with pickup attachment  
1 1963 C Baldwin with cab  
1 1961 A Baldwin with cab

### A & W Eqpt. Co.

Phone 913-738-3379

BELOIT, KANS.

#### USED FORAGE HARVESTERS

JD 6 1 row, used one season  
Gehl FH83 2 row  
1967 Fox IF546, 2-row head, like new

#### TRACTORS

JD 2010 dsl. row crop utility, in good shape  
JD 70 tractor  
JD 1965 3020 gas, low hours  
1964 JD 3020, gas  
1957 JD 720 diesel

#### MISCELLANEOUS

1966 Massey Ferguson 410 combine with cab, 14' cut, fully equipped, just like new  
1962 JD No. 45 Hilo combine, fully equipped, 12' cut, with cab  
JD 30 combine, good shape  
1957 JD 45 combine with corn head attachment  
JD RW 12' 6" disc with sealed bearings  
IHC 37 10' wheel disk  
JD F120 4x14 plow  
JD F120 3x14 plow  
JD 810A 4x16 plow  
JD 810A 3x16 plow  
Mordige 30' foldup springtooth  
Parker 22' fold up springtooth  
BMB haysaver rotary cutter  
Knieb bale loader  
MH side rake on steel  
2 JD 594 LW side rakes  
JD 14T baler  
Like new — 5 rows of Roll-A-Cones, fit 14' platform.

### Frankfort Impl.



913 292-4458

FRANKFORT, KANS.

#### TRACTORS

1966 Oliver 1850 dsl.  
1966 Oliver 1650 dsl.  
John Deere B  
1962 Oliver 550  
M-H 30 gas  
1962 JD 2010 diesel

#### COMBINES

1967 New Holland 980 combine 15' header & cab  
1955 141 IH combine  
M&W Trash King for most plows  
IH 101, 12'  
JD 45 combine  
1959 JD 55 combine

#### USED MACHINERY

Oliver No. 4 cornpicker on 70 tractor  
1963 International No. 46 baler  
2 JD AW disks, 12'  
International semi-mtd. plow  
311 International 3x16 plow  
Oliver 3 bottom plow, pull type, fairly new  
Case semi mtd. 4x14 plow  
No. 55 40 4 bottom Oliver plow  
3 JD AW wheel discs  
225 Amp Forney welder \$99.80  
AC wing disc, 15'  
10' Bradey shredder

#### NEW!

46' grain auger ..... \$450

#### ONE LEFT

250 & 450 M&W grain dryers  
New 535 combine with cab  
Ready — Save NOW

#### PLOWS

We Are Forney Welding  
Equipment Dealers

### Peschel Bros.



NEW LOCATION

400 Center

562-2377

MARYSVILLE, KANS.

1959 82 Massey combine with 1960 560 diesel  
1967 Model 350 cutter  
1967 Peerless roller mill, ear corn att.  
1952 M Farmall with rebuilt motor  
1962 560 gas, 1500 hrs.  
Wetmore hammermill with PTO  
2-MH cornpicker

### Henry Bros. Impl.



Ph. 336-2111

SENECA

HOLTON

GRAIN DRIER for sale — Size 250 bu. Write E. W. Stuewe, Alma, Kans. 66401. x33

FOR SALE — Choreboy 4 unit glass pipeline milker, excellent cond., Philip Parker, Greenleaf, Kans. SB33



**FINANCE WAIVER**  
Free Interest & Free Insurance  
On New or Used Tractors,  
Combines and Balers  
Till Next Spring

#### COMBINES

MH 80 Special, very good  
JD 105 cab, air conditioned  
JD 45 HiLo with cab  
JD 55 Hi w/ cab  
JD 45 Hi w/ Hume reel  
Massey-Ferguson No. 72  
JD 234 2-row head  
Several 2 row corn heads

#### TRACTORS

JD 4020 dsl., real good  
IH 404 Lo-Boy & front mounted mower  
AC C, low price

#### MISCELLANEOUS

3 section drag harrow, good  
12' springtooth, 3 point  
IH 20' HD springtooth, 3 pt., gauge wheels  
JD 13x7 fert. drill, seeder  
Manure loader, hyd. bkt.  
MM 12x7 drill, low price  
JD 5-16" pull plow, very good  
John Deere No. 5 mower  
Elevator — 32', corn & hay  
WE RENT  
Brillion Grass Seeder  
Rotary Shredder  
Brady Flail Shredder

### Kansas Farm Mch.



CE 3-1374

West 24

at Goodyear

TOPEKA

### Fall Clean Up

Interest Waiver On  
Some Machines

#### TRACTORS

1965 F706G; 1960 F560D  
1959 F560 LP; 1954 Super MTA  
1954 Super H; 1941 H  
1950 F-H, overhauled  
1952 Farmall M; 1941 M  
1946 F-H, 9 spd. trans.  
Farmall F-30 with Farmhand loader  
Allis Chalmers WC

#### PLOWS

Ferguson 3x14 3 pt.  
IH No. 16 4x14, good  
IH No. 311 2 pt.  
Good selection of 2 & 3 bottom plows

#### TILLAGE

IH No. 37 10'9" SB disk  
Kewanee 17'6" folding disk  
Massey Harris 10' wheel disk  
Allis Chalmers 10' wheel disk  
IH 4-sec. 401 springtooth, good  
IH folding drawbar for No. 15 carrier, 4-sec.

#### HAY MACHINES

No. 47T PTO baler in good condition  
No. 55 PTO baler with hyd. tension  
No. 5 side delivery rake  
No. 100 7' mounted mower

#### MISCELLANEOUS

1 row Woods Bros. picker  
No. 30 IH loader  
No. 33A IH loader with hyd. bucket  
Low cut corn binder  
40' No. 22 Viking elevator with boot feeder  
1953 Chev. 1/2 ton pickup  
1956 IH 1/2 ton pickup

#### New Machines At Low — Low Prices

340 springtooth, 18'6", hyd. fold  
No. 200 semimounted 7' mower  
1 row corn head for No. 50 or 550 field cutter

### Pioneer Service & Sales, Inc.



BL 8-3222

or after 6 p.m.

BL 8-3026

HERINGTON, KANS.

#### USED

1965 C-II with cab, extra clean  
1 1959 AC D17 with PS  
1960 Massey Ferguson 65 dsl.  
2 1963 AC D19's  
Used 3 & 4 btm. snap coupler & 3 point hitch plow  
1964 14' Gleaner A-II with cab  
1950 AC WD  
1955 WD 45 AC with wide front and duals  
1952 TO20 Ferguson tractor

### Cuba Impl. Co.



Phone 4F 7

Cuba, Kans.



October 14, 1969

#### FORAGE EQUIPMENT

2 Gehl FH83 cutters, 2 row  
IHC No. 50, 2 row  
IHC No. 550, extra good, bargain price  
Papec 32A single row  
BU84 forage wagon, on good gear  
BU85 forage wagon on heavy gear  
3 FH83 Gehl cutters, single or 2 row  
Case PTO corn binder  
FB85 Gehl hopper blower  
Several good belt-driven blowers, low priced

#### TRACTORS

1964 Oliver 1600 dsl.  
1950 T demonstrator, long discount on this  
1959 Oliver 880 diesel

#### SPECIAL ON

Du-Al Loaders — 250's  
325's or 3000's

#### LINDQUIST IMPL.



TA 3-2451

808 N. 10th

SALINA, KANSAS

#### A FALL SPECIAL

1966 John Deere 105 combine, 14' platform, factory cab, 23.1x26 tires, 434N 4-30" row corn head ..... \$11,000

#### Deems Farm Eqpt.



Phone VI 3-8444

#### LAWRENCE, KANS.

Waiver of all interest on all new & used tractors & combines til March, 1970.

#### FORAGE HARVESTERS

1963 JD pickup att. for No. 34 cutter, used on 25 acres  
1967 New Holland SP818 2-row, Chevy engine  
1966 Gehl Chop King, 2 row, used 2 seasons  
1962 Gehl chopper with pickup att. & 2 row RC att.

#### USED TRACTORS

1965 3020 diesel, power shift  
1964 JD 3020 Power Shift  
1959 JD No. 630 gas, PS  
1951 JD A  
Farmall 350  
1955 JD 60 gas, PS  
1962 Case 830, wide front end  
1959 Ford No. 971, wide front  
1950 IH M  
IH W-9  
1957 IH tractor, 350F, wide front end, with loader  
1948 Baldwin A

#### MISCELLANEOUS

1 Nu-Way bale system, complete ..... \$400  
Du-Al No. 250 loader, hyd. bucket  
JD 4-sec. rotary hoe, 3 pt.  
Case 3x14 plow  
F145 JD 4x16 plow  
5x16 John Deere 66H  
JD 4x14 mounted plow  
JD BW disk, 16"6", like new  
JD RW disk, 13"2" AFB  
Krause 12"6" disc  
3 IH No. 37 disks  
JD 110 chuckwagon, nice

#### COMBINE

1966 JD No. 55 14' with JD cab  
1965 JD No. 55 with JD cab  
1959 John Deere 55 with cab & rebuilt motor  
1955 JD No. 55, 14' header  
1961 JD No. 95, cab & 16' header  
1960 JD No. 45 with 12' header

#### CORNHEADS

1 1963 JD 210 corn head  
1959 JD No. 10 cornhead

#### Belleville Impl.



Ph. JA 7-2261

Norman V. Hanshaw

#### FOR SALE: IN STOCK

Roll-O-Cone Milo Attachments  
Several sets in stock for immediate delivery

#### The Best In The Field

Several hundred dollars below the nearest competitor

#### Longhofer Supply

Call Us — EV 2-2620  
MARION, KANSAS



#### GUARANTEED USED TRACTORS

JD 4020D, power shift  
JD 3020 gas, power-shift  
JD 3020 gas, Syro range  
JD 2010 gas, 65 model  
JD 2010 gas, 62 model  
MM Super 670 gas, wide front  
Case 401 diesel, fully equipped  
IHC 350 gas, TA & LPTO  
Ford 960 gas, power strg.  
JD 60, pwr. strg. & 3 pt.  
JD A, 52 model, very good  
IHC H, 52, with 3 pt. hitch  
IHC M, 51, wide front & 3 pt.  
Also Several Others

#### USED COMBINES

1962 45 JD hi-lo 12', cab, power steering & hyd. reel lift  
1961 45 JD Hi-Lo, 12', cab  
1961 45 JD Hi-Lo, 10' pickup reel  
1959 45 JD, 10', overhauled  
1959 60 MH 12' & cab

#### Todd Tractor Co., Inc.

Junction Hwys. 36 & 63

Store Phone DE 6-2138

SENECA, KANSAS

#### HERINGTON



#### FORAGE HARVESTERS

Used Hesston 2-row milo att.  
1965 & 1962 Gehl SP  
1967 & 1965 Gehl 2-row  
1963 Papec 2-row  
1959 Gehl 2-row  
1967 Gehl 87, hopper blower  
JD No. 115 Chuck Wagon  
Gehl forage box  
Farmhand forage box  
Grain-O-Vator 55 feeder wagon, tandem axle  
G-O-V 40 on tandem axle  
Blair 5x12 feeder wagon

#### TRACTORS

1969 IHC 856 diesel  
1965 JD 3020 diesel  
1965 JD 2010 gas  
1962 IHC No. 560 gas  
1962 Case 630, Case-o-matic  
1962 Allis D-15  
1968 JD 720 diesel  
1959 IHC 460 diesel  
1954 JD 60 with new block  
1952 John Deere G

#### TILLAGE

JD F145 5-14 plow  
JD 4-14 pull type plow  
JD 4-14 3 pt. plow  
JD 14' CC cultivator  
JD 5 sec. springtooth on 3 pt. carrier  
JD 5-sec. springtooth on wheel carrier

#### MILO SAVERS

We have a supply of Hesstons

#### SEE US FOR NEW

Crust Buster Harrows  
Grain-O-Vator & Blair  
Feed Wagons  
Blair Manure Spreader  
Danuser Post Hole Digger  
G-B Loaders  
Schaefer Disks

#### Tri-County Sales

George Munkres

Phone Collect

BL 8-2249 or BL 8-2991

HERINGTON, KANSAS

#### READY TO USE

#### FARM EQUIPMENT

New AC No. 302 wire baler, below dealers cost.  
New AC No. 2214 tandem disc, 20" blades  
New AC 10 ton wagon gear  
New Richardson sweep plow, bargain price  
New Calhoun forage wagon on trailer — field ready  
14' Hesston swather, No. 240, with new Ford engine  
AC Roto baler, good

#### Bundy Equipment

1850 S. West St. WH 7-2761

#### WICHITA, KANSAS

WE ARE your new Minneapolis Moline dealer. A large stock of parts on hand. Come in and let us help you with your equipment needs. Also repair service available. Shuck Implement Co., 415 N. 2nd, Lawrence, Kans. 913 VI 3-7397. x34

FOR SALE — 5 Herringbone stalls. Phone 349-2621. Bernard Garson, White City, Ks. x34

#### Fall Clearance Sale

#### NEW EQUIPMENT SPECIALS

New AC 180D tractor, demo.  
AC E240 corn head ..... \$5750  
AC plow No. 84, 4x16" Special  
New Holland No. 256 rake  
New Holland No. 258 Rake  
New Holland No. 455 mower, 9' Special  
Graves bale loader ..... \$635  
2 Kneib pop-up loaders ..... \$360  
Blair wagon, 5x12 ..... \$1400  
Cobey wagon, special price  
Set 4-row Hesston crop savers ..... \$1850  
Special ..... \$700

#### USED EQUIPMENT SPECIALS COMBINES

Allis Chalmers 66 combine \$200

#### TRACTORS

Farmall M ..... \$675  
Allis Chalmers WD45, excellent ..... \$1275  
IHC B tractor with new 5' mower ..... \$485  
IHC C tractor ..... \$250  
John Deere 3010 gas, 1962, wide front ..... \$3500

#### HAY TOOLS

2 New Holland No. 68 balers, 1 twine, 1 wire ..... Special  
Allis Chalmers roto baler \$575  
IHC No. 55 wire with motor

John Deere 14T baler ..... \$150  
IHC 46T baler ..... \$250  
Allis Chalmers 303 baler ..... \$450  
New Holland No. 56 rake, new teeth & bearings ..... \$400  
John Deere No. 894 rake ..... \$275  
Massey Ferguson mower, 7' ..... \$395  
John Deere No. 38 9' ..... \$395  
John Deere No. 8 mower ..... \$195  
John Deere No. 5 mower ..... \$175  
John Deere No. 8W mower ..... \$175  
New Holland 901 Speedrower ..... \$1475  
New Holland 905 Speedrower, real nice ..... \$3475  
IHC No. 163 self-propelled windrower ..... \$395  
New Holland 461 haybine, sharp ..... \$1675  
John Deere rotary mower, 3 pt. ..... \$145

#### TILLAGE TOOLS

#### Special Prices On

A-1 Krause Discs & Chisels  
1968 JD BW disc, 12' ..... \$675  
2 JD RW disks — \$300 & \$250  
JD RW disc, 9' ..... \$175  
Krause 309 disc, 11' ..... \$475  
Case disc, 3 pt., 8' ..... \$150  
M&M disc, 11' ..... \$200  
2 old tandem discs each \$50  
Allis Chalmers 13-shank chisel ..... \$100  
IHC springtooth, 12' ..... \$75  
Massey Ferguson plow, 4x14 ..... \$300  
Case plow, 4x16, semi-mtd. \$325

#### MISCELLANEOUS

1966 Gehl forage harvester, FH84, 2-row ..... \$775  
Letz burr mill ..... \$325  
Snowco feed wagon ..... \$350  
New Continental post hole digger ..... \$150  
Snowco one-arm bandit bale loader ..... \$75  
1954 Chevrolet truck, 1 ton \$195

#### Truskett Eqpt. Co.

GLEN W. WILSON, Owner



GI 3-6379

Route 2

EUREKA, KANS. 67045

#### FALL SPECIALS

1967 JD No. 95 19' combine  
1962 JD No. 95 18'  
1967 JD 4020, dsl. power-shift  
1966 JD 4020 dsl, power-shift, reconditioned  
1967 IHC F806 dsl, 1200 hrs.  
1962 JD 4010 dsl, turbo  
1960 JD 730 dsl, RC, 3 pt.  
1958 JD 720 dsl. std., 3 pt.  
No. 6 JD 1 row forage cutter  
No. 32 Papec 1 row  
No. 15 IHC 1 row  
24' Kent Hydhararrow  
26' porta-harrow  
DR1610A drill with fert. & seeder  
DR1610A drill with fert.  
12' IHC No. 37 disc  
14' IHC No. 46 disc  
Comfort half cab for tractor  
Cab for Hi-Lo JD combine

#### MILLER DISC

#### G-B LOADER

FLEX-KING V-PLOWS  
BLAIR FEED & MIXER WAGONS

#### Blanding Impl. Co.

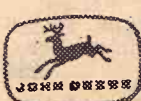

BELOIT, KANS.

PE 8-3066

#### WICHITA



#### FORAGE EQUIPMENT

IHC No. 55 cutter with 2-row  
WN head ..... \$1550  
JD No. 38 cutter with 2-row  
head ..... \$2400  
Gehl FH84 cutter, 2-row head,  
1967 Model ..... \$850  
John Deere No. 12 two row  
JD No. 6 2-row cutter ..... \$500  
JD No. 112 chuck wagon with  
1065 running gear ..... \$1350  
AC PTO blower with pipe \$150  
Gehl hopper blower ..... \$325

#### COMBINES

66 A-C C-II combine with cab  
..... \$6600  
65 A-C C-II with cab ..... \$6200  
65 JD 95 19', reconditioned  
65 MF 410 18' combine  
56 MF 92 combine ..... \$1200

#### TRACTORS

64 4020 dsl., 3 point  
65 4020 dsl., std., power-shift,  
diff. lock, PTO  
64 MF dsl., good condition  
IHC 660 dsl., hyd., PTO, like  
new rubber  
AC D-19 dsl., 3 pt. .... \$3200

#### INDUSTRIAL

JD 5010 scraper, a real buy  
..... \$8850  
JD 760 scraper, cab, good condition  
..... \$17,700  
JD 1010 gas crawler loader  
..... \$2900

#### Western Impl. Co.

2256 S. West St. WH 3-4261

WICHITA, KANS.

#### TRACTORS

1963 JD 3020 RC on LP  
1961 JD 4010 dsl., RC  
1959 JD 630 gas, RC  
1957 JD 720 gas, RC  
1966 Ford 3000 gas  
1957 IHC gas M  
1951 IHC gas M

#### GRAIN DRILLS

3 FBB 16-8 JD's with fert.  
2 JD 16-8 FB with fert.  
2 JD 16-8B with fert.  
2 IHC 16-8 with fert.  
1 Oliver 15-8 with fert.

#### COMBINES

1958 JD 55, 14' with cab  
1955 John Deere 55 14'  
MH 12' Super 26

#### FORAGE HARVESTERS

3 two-row Gehls  
1 Papec 35P 2-row  
1 IHC No. 16 one-row  
1 JD No. 8 one row  
1 JD No. 15 chopper

#### MISCELLANEOUS

2 JD 3 pt. 12' chisels  
JD 12', 14' & 15' disc harrows

#### Newton Tractor & Impl. Co.



1302 S. Kansas

AT 3-2220

NEWTON, KANS.

#### TRACTORS

1967 IH 806 dsl, cab, 2 pt. hitch,  
wide front end  
1965 Oliver 1850 dsl., fully  
equipped; heavy duty wide  
front, hyd. power, 3 pt. hitch  
1959 IH 460 gas, fast hitch  
Farmall 400 gas, completely  
overhauled; new pistons &  
sleeves, power steering, good  
tires, A-1  
IH Super MTA 1954  
1951 IH M: TO 20 Ferguson  
49 JD A; IH H: WD6, '51  
Farmall Cub with this extra  
equipment: rotary mower,  
side mower, cult., snow plow

#### MACHINERY

IH 550 steerable 5x16 plow, FH  
or 3 pt.  
IH 20C field cutter  
Demonstrated 2-row field cutter  
10' Ford & Oliver wheel discs  
1967 IHC 275 SP windrower  
N-I mtd. corn picker, brackets  
for M tractor  
N-I pull type single row corn  
picker

#### Kendall Garage AND IMPLEMENT



Phone

293-5661

LEONARDVILLE, KANS.

#### JUNCTION CITY, KANS.



#### GRAIN DRILLS

Good stock of new IHC No. 10  
grain drills, with fertilizer &  
press wheels. Trade Now —  
SAVE  
One used IHC 16x8 drill with  
fertilizer & grass seeder \$295

#### TILLAGE

IH 9A 10' tandem disk ..... \$100  
IH No. 37 wheel disk, 14' ..... \$845  
IH No. 37 wheel disk, 10'9" ..... \$495  
Kewanee wheel disk, 10'2" ..... \$345  
IH 3 section peg tooth, like new  
..... \$95  
IH 4 section springtooth ..... \$50  
IH No. 400 3-section springtooth  
..... \$125

#### HAY TOOLS

IH No. 100 fast-hitch 7' mower  
..... \$375  
1953 IH No. 45T hay baler \$200  
IH No. 5 low wheel side del.  
rake ..... \$125  
JD No. 5 mower, 7' ..... \$75  
IH No. 15 side del. rake, be in  
soon

#### COMBINES

Allis combine, PTO drive, ready  
..... \$100  
Oliver Model 33 self-propelled  
14', ready — be in soon  
Massey Model 27 SP, new tires,  
motor rebuilt ..... \$495  
IH No. 127 SP 12', always shed-  
ded ..... \$895  
Gehl one row field cutter \$200  
New Holland field cutter, No.  
611, going for parts ..... \$50  
Wood Bros. one row corn pick-  
er ..... \$75

PLOWS — Good selection of  
used plows, 3 point, fast hitch  
or pull type.  
IHC four wheel farm trailer  
with bed & hoist ..... \$325

#### TRACTORS

1965 IH F-706 diesel, wide front  
..... \$4900  
1968 IH I-656 hydrostatic, like  
new, at ..... \$5100  
IH Farmall M with wide front  
IH I-460 utility, reconditioned  
1962 IH F-460 diesel, new tires  
..... \$2950  
Ford 850 Series, motor rebuilt  
..... \$1150  
IH I-300 Utility with fast hitch  
..... \$650  
IH I-300 Utility, fully equipped  
..... \$1050  
1959 Allis D-14, wide front, PS,  
motor rebuilt  
JD Model B, has lift ..... \$45

#### TRUCKS

1963 Ford F-800, V-8, 5 speed, 2-  
speed, good tires, clean \$1950  
1951 Dodge 1 1/2 ton, chassis &  
cab ..... \$250  
1965 Jeep, chassis & cab, power  
steering, custom cab .. \$995  
1958 Ford F-600 V8, 2 speed  
rear axle ..... \$595  
1960 IH B-160 with bed & hoist,  
motor needs repair, good rub-  
ber, at ..... \$745

Sell & Trade — Lloyd Hunter  
Sales Manager  
Service — Steve Manns  
Service Manager  
Parts — Harry Meers  
Parts Manager

#### Mohn Implement Co.

Telephone CE 8-5101

JUNCTION CITY, KANSAS

#### FARM EQPT. SPECIALS

65 IH 403 combine, 16' with  
cab, low acres ..... \$6400  
1959 Oliver No. 40 with cabt  
..... \$1100  
69 IH 315 16', cut 300A .. \$7865  
IH No. 125A combine .... \$350  
68 IH 1206 turbo, 590 hrs. \$6800  
63 M&M 705 LP, extra good  
..... \$3200  
64 D21, duals, low hrs. ... \$5600  
65 Ford F-100, 6 cyl., 4 spd.,  
blue ..... \$1250  
62 IH 1600, 345, 5 spd., 15' bed  
& hoist ..... \$2750  
61 IH BC170, 6 cyl., 282, 5 spd.,  
2 speed, 16' bed, PS .... \$1900  
New IH 10-12 hoe drills both  
units ..... \$2350  
New IH 16-8 drill with fertilizer  
..... \$1350  
New IH 20x8 drill with fert.  
..... \$1750  
New IH 2 row cult., 3 pt. ... \$300  
'63 Chev. 1 1/2T with oil field bo-  
dy, winch & pole ..... \$2350

#### Ellsworth Truck & Tractor, Inc.



Phone

472-3114

ELLSWORTH, KANS.



October 14, 1969

### BURNS-SALISBURY Open House Specials THURSDAY, OCT. 16, THURSDAY ONLY —

NO TRADES  
—CASH DEALS ONLY

2000 Ford tractor, demo. \$2595  
4000 row crop, 8 spd., gas \$4195  
Ford heavy duty 6 ft. 3 pt.  
blade ..... \$189.95  
Ford 3 pt. scoop ..... \$119.95  
Imco 3 pt. 6' blade ..... \$89.95  
BMB 3 pt. 6' blade ..... \$99.95  
Ford 3 pt. 6' light duty blade  
..... \$87.50  
5' BMB rotary cutter, 3 pt. \$315  
6' 3 pt. BMB Brute rotary cut-  
ter ..... \$469.95  
9 shank 3 pt. Krause chisel \$375  
3 pt. Ford cranes ..... \$29.95  
NH No. 14 wagon gear \$229.95  
3 pt. 5 Star post hole digger  
..... \$159.95  
Ford one row field cutter  
..... \$1895  
16' Snowco bale elevator \$89.95  
Ford 3 pt. rake ..... \$479.95  
One yr. old Homelite chain  
saw, XL103 ..... \$129.95  
5000D Ford 8 spd. with loader  
..... \$5295  
Demo. Allied mixer mill .. \$995  
Demo Krause 11' disc .. \$799.95  
Lambretta motor scooter \$79.95  
Full type field sprayer, com-  
plete ..... \$369.95  
Oil filters - 4 for th eprice of 3.  
Knipco space heater - F98 ..  
..... \$136.95  
Knipco space heater - F120 ..  
..... \$189.95

### Burns-Salisbury



East US24  
PR 8-5731

MANHATTAN

PARTS — SERVICE  
CO 3-1627 Abilene

### For Sale

No. 458 John Deere grain dryer  
Like New — \$1495  
2 John Deere Chuck Wagons —  
\$875 & \$1395  
John Deere silage blower, PTO,  
short hopper, like new. Com-  
plete with pipe. \$295  
Allis Chalmers D-19 tractor, re-  
duced from \$3450 to \$2995  
Allis Chalmers D-17 gas, real  
clean, reduced down to \$1695  
New Peerless PTO grinder mix-  
er, late style. Series No. 95,  
1969 — Reduced to \$1645  
New Owatonna grinder mixers  
69 Model No. 100 mill \$1895  
New Allis Chalmers 170's, 180's,  
190's. Closing out at cost.  
Must cut our inventory "due  
to high tax thing"  
Several new Allis Gleaner com-  
bines in stock. G's, F's & K's.  
Must close out at cost or be-  
low for same tax reason  
2 New 2-row Case field cutters,  
must be sold this month, at  
cost or below.  
We need to move 10 new Case  
plows this month. New 4-  
bottom 16" plow, list \$1190 —  
Selling this month .. \$665.76  
Self-propelled 2 row Gehl field  
cutter, in A-1 condition,  
ready to go ..... \$1295  
Self-propelled 950 Case swather,  
good condition, engine over-  
haul ..... \$1995  
1150 Case Swather, rebuilt  
..... \$2850  
New Owatonna swather, SP,  
going at cost price  
1940 Model Ford fire truck,  
needs engine work .... \$495  
Several Morridge harrows as  
low as \$545 — Must close out  
this month.  
Several Blair feed wagons,  
must sell this month.

### Longhofer

### Supply

A-C and Case

EV 2-2620

MARION, KANS.

### WANTED TO BUY:

Late Model  
wrecked or burned  
tractors, combines or farm  
machinery. Any make or  
model. Call us last; we will  
pay more.

### North 81

TRACTOR & IMPL. SALVAGE  
Ph. PR 2-5491 Route 1  
SEDGWICK, KANSAS

WANTED — Even-Flo or Fill-  
Rite distributor for 20 foot silo.  
Kenneth Visser, Wakefield, Ks.  
x33

### TRACTORS

New AC D-21-II demo, fully  
equipped  
New AC 170 diesel, demo., 3 pt.  
New AC 190XT diesel, demo.,  
3 point  
1966 AC 190XT diesel, com-  
pletely reconditioned  
1963 AC D-17-III diesel with  
turbo  
1963 AC D19, LPG  
1963 MM G6 LPG, hyd.  
1956 MM GB, LPG, hyd.  
1961 MF 85 gas, 3 pt., A-1

### Bundy Equipment



1850 S. West

WH 2-7261

WICHITA, KANS.

### FIELD HARVESTERS

1 No. 50 IH 2 row  
1 No. 550 IH 2 row  
1 No. 818 New Holland 2 row  
1 No. 10 IH 16x8 fertilizer grain  
drill, excellent condition

### TRACTORS

1 JD 830 dsl., real good  
1 F806 IH dsl., only 1000 hrs.,  
fully equipped, excellent  
1 Farmall No. 706 gas, recond

### Sedgwick County Equipment, Inc.



1210 S. West

WH 2-2215

WICHITA, KANS.

### Combine Cylinder Bars

Ausherman Reversible Bars  
KENT HYDRA-HARROW  
KENT METAL BUILDINGS

### Combine & Tractor Cabs

Airport Service Station  
Airport Corner

West US 24

ME 2-2785

CLAY CENTER, KANS.

### IMPORTANT NOTICE

We have some mowers &  
rakes at old prices which  
can be carried on waiver of  
finance until in 1970.

### TRACTORS

1966 F806D, good  
1965 F706 gas, ready to go  
1964 F504 gas  
1960 F560D, new rubber  
1960 F560D, good  
1960 F560 gas  
1959 F560D, new rubber  
1958 F350D, fast hitch  
1942 Farmall M  
1965 No. 55 2 row forage harv.  
1963 No. 55 2-row forage harv.  
1963 No. 56W baler, good  
1964 47W baler, good  
1964 37T baler, good  
1960 No. 163 SP windrower  
14' Schaefer wheel disk  
11' JD wheel disk  
10'6" IH wheel disk  
IH F43 4x12 plow, fast hitch  
IH 400 harrow on No. 15 carrier

### Abilene Truck & Tractor, Inc.



CO 3-4727

714 So. Buckeye

ABILENE, KS.

NEW ALLIS Chalmers 170 dsl.,  
3 pt., all extras. Big demo. dis-  
count. Bundy Equipment, WH  
2-7261, Wichita, Ks. SB34

MILO GOING DOWN? Have  
several sets used Hesston milo  
savers for variety of combines.  
Also milo fingers. Nickel Bro-  
thers, Buhler, Kansas. x33

FEED WAGON — Grain-O-Vator  
5x10 with SD double swivel  
auger, mounted on 53 Dodge  
4 wheel drive ¾ ton power  
wagon with lengthened frame.  
Wanted — 400 or 700 Case, gas  
or LP gas. Mienrad Bergman,  
Baileyville, Kans., TW 5-4765.  
x34

FOR SALE 20' G Gleaner  
with tilt cab, good condition,  
\$9250. Don Allison, Delphos,  
Kans., 523-4497. SB36

FOR SALE — 1969 5 row Roll-  
A-Cone att. for milo, used on  
80 acres. Hookup for JD com-  
bine. Loren Holm, 913 482-3325.  
Dwight, Kans. SB33

### Interest Waiver ON SOME OF THESE MACHINES AT WAKEFIELD

### TRACTORS

1961 Farmall 460 gas  
Farmall 806 diesel  
F656 gas Hydrostat, like new  
1959 Ford 941D; JD 60 tractor  
IH WD9 tractor; 1951 IH H  
1950 WD Allis; 1949 JD G  
1948 VAC Case; 1947 MD  
1945 JD A with loader  
1938 JD A tractor  
1959 F460 gas

### COMBINES

1961 Ford 611, 14', heavy duty  
Corn head for above combine  
1959 MM 570 14' combine  
58, 60, & 61 IH 101 combines  
Massey-Harris 60 combine  
Massey-Harris 60 & 82  
IH 22, 101 corn head, will fit  
101 and 303 combines  
M-H No. 20 cornhead, 2 row

### FIELD CUTTERS

Used IH 550 cutter  
New IH 350 cutter  
New 550 2 row cutter  
Allis field cutter with cutter  
bar and pickup  
Windrow pickup att. for Sky-  
line field cutter  
No. 36 IH 2row cutter

### OTHER EQUIPMENT

IH 15 impl. carrier with 4-sec.  
springtooth & 4 sec. peg tooth  
harrows, real good  
Ford 2R mounted corn picker  
John Deere 16x8 drill with  
Kirschmann fertilizer  
MM 16x8 drill with fertilizer  
JD 12x8 drill with fertilizer  
Viking grain elevator  
Snowco feed wagon  
John Deere 5 section spring  
tooth  
3 point spring tooth carrier, 3  
section  
IH No. 37 10'10" wheel disc  
IH No. 37 14' wheel disc  
IH fast hitch disc  
Krause 15' wheel disc  
IH burr mill  
Peerless 10 PAH roller mill  
10'4" auger  
21' Speed King auger with mtr.

### SEE US FOR —

Farmhand equipment and  
Lil'iston cutters &  
rolling cultivators



### AULD

CHEVROLET

HO 1-5414

WAKEFIELD

### COMBINES

1968 Gleaner G, 23', low acres  
1968 Gleaner G, 20', just cut  
wheat  
1968 Gleaner G, 20', cab, cut one  
crop  
1961 Gleaner A, 14', PS  
1955 Gleaner A, 14', good mach.  
1957 IH, 141, 12', cheap, but  
good

### TRACTORS

1965 Ford 6000 diesel, fully  
equipped  
1967 AC 190XT, dsl., clean  
1966 AC 190 XTD, 750 hrs.,  
clean  
1965 AC 190 XTD, 1800 hrs.,  
new tires, A-1 shape  
1965 AC 190D, 1700 hrs., c'lean  
1962 AC D15, WF, new tires  
1953 AC WD 45, WF  
1951 AC WD, WF  
1951 AC WD  
1956 IH 300 LP, WF, FH, clean  
1953 IH Super M, LP, WF

Waiver of interest on new  
tractors, combines & most used  
equip. listed above.

### MISCELLANEOUS

1968 AC 780 forage harvester,  
2-row head  
1968 A-C pickup attachment  
for 780 cutter  
NH No. 6 crop carrier  
Used Gehl, JD & NH forage  
harvesters  
1965 Ford F-100, V8, 4 spd.  
AC 80R & IH semi mt. 9' mower  
NH 56B rake; 1963 & 1959 AC  
corn head

### Jost Implement Co.



947-3182

HILLSBORO,

KANS.

WANTED — Cab for John  
Deere 45 combine. Floyd Par-  
ry, Morganville, Kans., Phone  
926-3647. x34

WANTED — 250 or 300 gal.  
vacuum milk bulk tank, Phone  
BL 6-3775, Lester Reimer, Lebo,  
Kansas. x36

WANTED — Gas block for 77  
Oliver. Have power lift for 77  
Oliver. Gilbert Capoun, Alma,  
Kans. x34



### Complete Line Of Behlen Steel

FARM BUILDINGS,  
BINS, AUGER EQUIPMENT

Phone or write Mike Wayland at

### Wayland Const. Co.

Phone EA 5-2134

Washington, Kansas 66968

WANTED — A good used 210  
corn head with mountings for  
a 45 John Deere combine. Mar-  
vin Lierzz, Sabetha, Kans. AV 4  
2884. SB33

JOHN DEERE 227 corn picker  
with 50 sheller, good condition.  
\$950 or best offer. Clement  
Jones, Wymore, Nebraska  
SB33

FOR SALE — 2 row corn head  
for MH 80 or 82 combine with  
attachments. \$275. Don Koss,  
Narka, Kans., Phone 7016. x34

IH 340 tricycle tractor, fast  
hitch, 3 front end weights, fluid  
in rear, new Comfort cover  
with 33A loader, 2-way cylinder  
on bucket. \$1375. Lester Gauby,  
Washington, Kans. x33

FOR SALE — 1952 Case SP  
combine, good motor & tires.  
\$225. Kenneth Griffiths, RR1,  
Hope, Kans. x34

FOR SALE — Series 60 Grain-  
O-Vator feed wagon. R. R. Mc-  
Cullick, 509 Argyle, Minneapo-  
lis, Kans., Telephone 913 392-  
2422. SB34

COMBINES — 1961, 1958, 1955  
Gleaners. 1959 95 John Deere.  
1955 Massey 80, \$750. 1952 Mas-  
sey 27, \$250. TRACTORS —  
1961 John Deere gas 3010. Late,  
like new Case Comfort King  
930 LP, 1600 hours. 1961 MM  
G-VI. 1951 MM GB. 1957 MM  
445RC, loader. 1952 WD Allis.  
John Deere 70, loaded. 1951  
Ford. 4 section JD rotary hoe.  
Several sets Hesston milo  
heads. New, used milo guards.  
Used cabs for Gleaner. Nickel  
Brothers, Buhler, Kans. x33

EXCEL TRACTOR Cabs — IH  
656-544 diamond shape. IH  
706/56, 806/56, 1206-56 rubber  
mount. JD 3010/20 4010/20 year  
old. (Gleaner C-II combine cab,  
Loewen Equipment, Peabody,  
Kans., 983-2805, RR 2 x34

62" 8" HUTCHINSON transport  
auger for sale. We built an el-  
evator and don't need it. This  
has heavy duty PTO drive. Us-  
ed on only 10,000 bushels. Call  
Frank Sleed, Lebo, Kans., 316  
256-2128. SB33

FOR SALE — Massey Fergu-  
son 1962 No. 62 mounted two  
row corn picker, in very good  
condition, picked about 400A.  
Row crop front end for MF 65.  
1400 bu. steel corn crib. Henry  
Buss & Sons, Ames, Kans.,  
243-2567. x36

GOOD USED tractor parts for  
all makes of used and crawler  
type tractors. Tremendous sav-  
ings. Joe Goodman Tractor  
Parts, Box 748, Lincoln, Nebr.  
SB35

FOR SALE — Single row Wood  
Bros. corn picker, two corn  
trailers. Walter Trost, Concor-  
dia, Kans., Phone 243-1916.  
x33

### HOMELITE DAY

A Homelite chain saw repre-  
sentative will be in our store  
Friday, October 17th, conduct-  
ing chainsaw demonstrations  
and to help you with any chain  
saw problems or questions you  
might have.

Special — Fri. & Sat. Only —  
Free Chain Saw Sharpener  
With Each Homelite Saw sold  
\$13.95 Value

Model C-52 Homelite saws  
..... \$145.95

New EZ automatic with 16 inch  
bar and chain ..... \$199.95

FREE COFFEE & DONUTS

### BLUESTEM

### FARM-RANCH SUPPLY

### Emporia

West Hwy. US 50

### SEE US

### TRUCKS

1949 GMC 2 Ton, bed, stock racks, underbody hoist  
2 speed axle, good condition ..... \$850

1963 Chev. ½ ton LWB-V8—Good ..... \$895

1965 GMC ½ ton—6 cylinder, new engine ..... \$1195

1953 GMC ¾T, flat bed ..... \$195

1964 GMC ½T Pickup, 4 spd., V-6 engine, Canopy  
topper, overhauled ..... \$1095

### — MACHINERY —

New Chuck Wagon with heavy duty running  
gear, box extensions, new 950x15 8 ply tires  
& tubes ..... SAVE \$400

### USED

1954 WD 45 Allis tractor, wide front axle, new  
rear tires, clean ..... \$950

10" Peerless Roller Mill, PTO drive, 8-ft. discharge  
auger, new rolls & bearings, Cob crusher,  
good ..... \$295

12' Case Tandem on wheels, good ..... \$395

Jayhawk Front End Loader ..... \$75

John Deere Model N PTO spreader with bunk  
feeder attachment. Ideal for silo filling, feed-  
ing, etc. .... \$495

FH83 Gehl forage harvester, good condition ..... \$350

See us for Grain-O-Vator and Blair Silage Wagons

JOE BOWMAN Call Collect CE 8-4103 BUD ANDERES

# BOWMAN'S

GMC TRUCKS — JOHN DEERE

Your Manhattan — Junction City Area John Deere Dealer

Junction City



TRACTOR Cab...  
diamond shape...  
906/56, 1206-56...  
D 3010/20 4010/20...  
aner C-II combine...  
Equipment, Peabody...  
3-2805, RR 2  
UTCHINSON trans...  
r sale. We built...  
and don't need it...  
y duty PTO drive...  
ly 10,000 bushels...  
lead, Lebo, Kans...  
SALE — Massey...  
No. 62 mounted...  
picker, in very...  
picked about...  
p front end for...  
steel corn crib...  
Sons, Ames, Kans...  
USED tractor parts...  
es of used and...  
ctors. Tremendous...  
e Goodman Tractor...  
ox 748, Lincoln, Neb...  
LE — Single row...  
orn picker, two...  
Walter Trost, Can...  
ns., Phone 243-1916  
DMELITE DA...  
melite chain saw...  
ve will be in our...  
October 17th...  
ainsaw demonstra...  
help you with any...  
problems or questio...  
have...  
l — Fri. & Sat...  
Chain Saw Shar...  
Each Homelite Sa...  
\$13.95 Value...  
C-52 Homelite...  
EZ automatic with...  
and chain...  
E COFFEE & DON...  
QUESTEN...  
RM-RANCH...  
SUPPLY...  
Emporia...  
West Hwy. US 50  
body hoist...  
ne...  
y running...  
8 ply tires...  
SAVE...  
axle, new...  
discharge...  
b crusher...  
with bunk...  
illing, feed...  
tion...  
air Silage Wagon...  
4103 BUD ANDER...  
AN'S...  
N DEERE...  
John Deere...  
ity

FOR SALE or trade — 65 MF  
gh arch. Arthur McClure,  
mpson, Kans. 67478. Phone  
x33-2750.

OR SALE — 1968 410 Massey  
cab, hyd. reel, milo guards.  
59 JD 730 diesel. 1960 JD 120  
14 mounted plow. Charles  
endland, Randolph, Kans., ph.  
reen WI 4-2386. x33

OR SALE — 300 gal. Zero  
vacuum milk tank, pyrex pipe-  
up. 3 Surge milkers and pump.  
9-6667, Alta Vista. x35

60 IHC No. 101 12' combine,  
extra clean. Ideal for soybean  
harvest. Bundy eqpt., Wichita,  
ansas, Phone WH 2-7261. x33

66 FORD tractor, 3000 Series,  
5 hrs. 1963 John Deere com-  
ne. 150 lb. tractor wheel wts.  
o reasonable offer refused.  
orrest Ruby, Cherokee, Okla.,  
728. x35

OR SALE — IHC 2MH mount-  
cornpicker, Minnesota rolls.  
C 90 combine, 7½", auger  
eder. Both excellent shape, al-  
ays shedded. Marvin Klumpe,  
adison, Kans. x33

OR SALE — Woods single  
w corn picker, 1951, always  
shedded, \$100. Two Surge seam-  
less milker buckets \$25 each.  
erle Schmale, Palmer, Kans.  
hone 503. x33

OR SALE — 2 six-ton wagons  
with 6x12 foot Haul-mor boxes,  
ton hoist. Also 34' John Deere  
ay or grain elevator with  
uck hopper. Phone 799-2630,  
ome. Gustave Spellmeier, Rt.  
Marysville, Kans. x33

NEW ALLIS Chalmers D-21  
emo., fully equipped, 24.5 tires.  
PTO, new warranty, big dis-  
unt. Bundy Equipment, Wi-  
ita, Kans., Phone WH 2-7261.  
sb34

OR SALE — 1959 JD 45  
mbine, Hume reel. 10' plat-  
orm, milo guards. Also No. 10  
urn head. All in excellent con-  
ition. Not a custom outfit. Jim  
arr, Cottonwood Falls, Ks.,  
R 3-8300. x36

Miscellaneous

OR SALE — A 17 cubic ft.  
ears, Roebuck upright freez-  
er, good condition. 1966 model.  
hone 229-5263. Kenneth Ger-  
ann, Alta Vista, Ks. x33

OR SALE — Propane tank,  
00 gal. 3 yrs. old. A. R. Ger-  
ann, Alta Vista, Ks. x33

GOVT. SURPLUS

ombat Boots — New & Used.  
We have the best selection of  
boots that we have had for a  
long time.  
overshoes — Winter is coming  
old Jackets — We still have  
a few left.  
aros — 18 oz. — You can't  
buy better

LLOYD'S SURPLUS SALES  
ST. MARYS, KANS.

FOR SALE — Campers: End  
of-season closeout on pickup  
campers. Big discounts on beau-  
tiful new Dreamer, Huntsman,  
and Eldorado campers. Most  
sizes still available. Used camp-  
ers in excellent condition. Tut-  
tle Creek Camper Sales, Man-  
hattan. Inquire at Vista Res-  
taurant. x35

FOR SALE — Set of stock  
racks used on 1950 ¾ ton pick-  
up. Oak stakes. Good shape. Ar-  
lan Trumpp, Leonardville, Ks.  
Rt. 1. x34

WANTED — Railroad ties. Ar-  
lan Trumpp, Rt. 1, Leonard-  
ville, Kansas. x34

FOR SALE — Butler butane  
tank, 663 gal. capacity, Ph.  
456-7367, Wamego. x34

FOR SALE — Model 12 Win-  
chester and a Remington auto-  
matic shotgun, 12 gauges, both  
look like new. David Demaray,  
Burr Oak, Kansas. x34

FOR SALE — Large Ashley  
wood heater, one year old, in  
good condition, Phone 785-2417,  
Arnold Samuelson, Randolph,  
Kansas. SB33

CLEARANCE SALE — Store  
equipment including 2 sets  
scales, 2 closed freezer chests,  
1 20' open freezer. Display  
meat blocks. Shopping carts,  
many other pieces of store  
equipment. Contact Walt Mey-  
er, Riley, Kans. HU 5-2421. x34

GOVERNMENT SURPLUS  
BUILDINGS  
REMOVAL SALE

\$630 and up. Can be moved  
anywhere. All sizes  
Buildings to be wrecked  
for \$50 and up

USED LUMBER  
& other surplus materials

HOME COMPANY  
204 Riley St. Ph. 776-8623  
OGDEN, KANS.

MARYSVILLE FEED LOT  
Bargain Sale on used 1" lum-  
ber like new while it lasts. Also  
sheep feeders, doors for hog  
house and windows. 32' grain  
auger with electric motor. Ph.  
562-3293, Floyd A. Rinck, Route  
3, Marysville, Kans. SB37

FOR THE ride of your life,  
ride a Big Horn saddle from  
Key Milling. Clay Center, Kans.  
SB TF

Help Wanted

HELP WANTED — Male: Tir-  
ed of working from dawn until  
sunset and not getting ahead?  
Change your hours and your  
profit potential by entering the  
restaurant management field.  
No experience necessary for an  
intelligent young married man  
with farm background and  
management ability. Excellent  
opportunity for advancement.  
Apply in person, Vista Drive In  
Restaurant, Manhattan. x33

HELP WANTED — Lady to  
take phone calls in her home.  
Must be home most of the time.  
Will pay \$1.00 per call. No par-  
ty lines. Send name, phone no.  
& qualifications to Box 211,  
Stanley, Kansas. x33

Pets

FOR SALE — Registered Brit-  
tany, 1 year, started, 1 male  
\$50, 1 female \$35. Clifford  
Houghton, Tipton, Kans. x36

**AUCTION**

I will sell the personal prop-  
erty of the late Walter V. Ruth-  
strom located 12th & Grant in  
Clay Center, Kansas.

**FRI., OCT. 17**  
Starts 9:30 a.m.

**Household & Misc.**

Acorn 40" gas range; 3  
chrome kitchen chairs.  
Speed Queen washing ma-  
chine; platform rocker; gas  
heating stove; electric heater;  
day bed and mattress; wooden  
bed complete; wardrobe; chest  
drawers; 2 dressers and mir-  
rors.  
Library table; metal ironing  
board; electric sweeper; bed-  
ding; silverware; pots, pans,  
dishes; pressure cooker; elec-  
tric clock.  
1 gal. ice cream freezer; 2  
hot plates; dining chairs; pil-  
lows; drapes; other household  
items not listed; odd doors and  
windows; shop built table saw;  
Gas motors; cedar lumber;  
turning lathe; old typewriter;  
a lot hand and garden tools;  
step ladder; 4 wheel trailer  
with box; spades; forks; shov-  
els and 1532 small misc. items  
too numerous to mention.

**ANTIQUES & COLLECTORS ITEMS**

Kitchen clock; cast iron  
items; metal horse collar; gas  
lamps; kero. lamps; oak side-  
board; lard press; rockers; sew-  
ing machine; oak table; dress-  
ers; dresser with part marble  
top; wash stand; steel double  
trees; saddle.  
Cupboard; hand corn sheller;  
Model 1 parts  
jugs; fruit jars; stone jars;  
organ; wicker rocker; com-  
mode; pictures and frames;  
waffle iron; hall tree.  
Whatnot shelves; china  
bowl; some dishes and fancy  
dishes; Hoover and Roosevelt  
buttons; also money & small  
misc. items.  
Sale will stop 1 hour at noon

**Merelyn Ruthstrom**  
Owner:  
Clerk: Peoples National Bank,  
Clay Center; Auctioneers Foster  
Kretz Auction Service, Clay  
Center, Ks., Phone Morganville  
WA 6-4422.

October 14, 1969

**PUPPIES FOR SALE** — Rat  
Terrier males, 4 mos. old. AKC  
Basset Hound, female, 3 mos.  
old Wayne Pollock, Soldier, Ks.,  
Phone 913 948-2560. x33

**WARREN FIKE HEADS**  
**MARION ASCS BOARD**  
MARION—Warren Fike has been  
elected chairman of the Marion county  
ASCS committee. Other members are  
Larry Jost and Edmund Steiner. Alter-  
nates are Merle Albrecht and Robert  
Geis.

**Kansas State Holstein Assn.**  
**REGISTERED HOLSTEIN**



**SAT., OCT. 18**  
Starts 12:00 noon  
at Central Kansas Fairgrounds  
**ABILENE, KS.**

**Selling Over 50 Head Selected**  
**Registered Females**  
**From Breeders All Over The State**  
For more information: **JACK SEXTON, Abilene, Kans.**

**FORAGE HARVESTERS**

**JD No. 8 one row cutter** ..... \$350  
**1958 IHC — good shape. Used very little. Shedded and cared**  
**for. Looks good and is good** ..... \$475  
**Fox Industrial cutter. One row head and pickup.**  
**1968 No. 34 JD — complete set of new knives. Two row head.**  
**Ready to go. Clean. We will warranty this machine. \$1850**  
**Gehl two row chopper. Lots of use in this one. .... \$550**  
**AC one row cutter. This one will cut feed. Bargain.**  
**1965 IHC No. 50 chopper, lawn mower type. Two row head.**  
**Lots of use in this one.**

**CORN PICKERS**

**JD No. 227. Fits 60-70-630 etc. Good. .... \$225**  
**Ford two row picker, fits 900 Ford and other tractors. Now**  
**worn out. Looks good** ..... \$350  
**AC 2 row. Used last year. Fits WD and WD 45 tractors**

**COMBINES**

**1963 No. 55 JD. Completely rebuilt. Painted. Good engine.**  
**..... \$3500**  
**1959 IHC 101. Good engine. Looks good and is good. ... \$1750**  
**1956 MH 90 Special. 14' platform. Ready to cut maize. Machine**  
**solid** ..... \$1000

**TRACTORS**

**1965 JD 3020. Complete new engine. Rebuilt in our shop.**  
**Tires good. Tractor good. Priced right.**  
**Case 930. Painted. Sharp**  
**1964 JD 2010 gas with 3 pt. Power steering and all the rest.**  
**750 hours.**  
**1947 A. Real good. .... \$350**

**MISCELLANEOUS**

**John Deere F145 4x14 plow. Over 400 acres. Good.**  
**John Deere No. 8 mower** ..... \$250  
**John Deere No. 10 side mounted mower. Hookup for 3020 \$200**  
**Massey Ferguson 5 ft. pull type rotary cutter**

**BARGAIN BASEMENT**

**New and unused machinery, at prices you cannot afford**  
**to turn down —**  
**New No. 38 JD mower**  
**JD F100 field conditioner, 28 ft.**  
**JD springtooth sections**  
**JD 430 mower conditioner**  
**GT 426" auger with truck and engine mount.**



**Concordia Tractor Inc.**  
CH 3-3381 Concordia, Kans.

**Wanted! Buy Sell Trade All Collectables..**

old guns  
gold  
comic books  
coins  
slaves  
knives  
stamps  
flags  
pistols  
military insignia & patches  
carvings  
old jewelry  
tokens  
old toys and dolls  
relics  
antiques  
silver  
tunics  
helmets  
watch fobs  
civil war  
odd & curious  
war relics  
stamps  
old jewelry  
tokens  
old toys and dolls  
relics  
antiques

**Treasure Chest**  
303 Poyntz  
Manhattan, Kansas  
PHONE PR 8-5233

**Step into the 70's with the new Case**



**test-fly the one that's right for you...**

You're going to hear a new sound of power. Power that responds with more authority. Smoother. Quieter. More capable. Power in a size that's best for you: the 4-5 plow 770, 5-plow 870, 6-plow 970, 7-plow 1070. You won't be satisfied until you get behind the wheel to drive one in your own fields. And this we can tell you—you're going to fall in love with this new tractor. It's 70's new—so advanced that we've even adopted a brand new look for the name it bears—a new symbol for a new Case. Your Case dealer is ready to demonstrate

**MARYSVILLE**  
Brauchi Brothers

**LINN**  
Kuhlman Motor Co.

**CENTRALIA**  
McBratney Impl.  
Phone 857-3815

**SALINA**  
Vahsholtz Impl. Co.

**JAMESTOWN**  
Meis Implement Co.

**CHAPMAN**  
Jones & Knopp WA 2-3241



# Factors Against Heavier Farm Exports Until Early 1970's

For a while U.S. farmers had some hope that surpluses and expanding production might be diverted to burgeoning export markets. Just three years ago, products of one-fourth of all U.S. acres harvested were going abroad.

Now the figure is down to one-fifth, and the peak of export business appears to be off, at least until the early 1970's.

The conclusion of Richard Rees, an economist for the Kansas City Federal Reserve Bank, is that this country will be hard pressed to maintain export levels for a while, although there are a number of variable conditions that could make this opinion vulnerable.

Writing in the monthly review of the K.C. Federal Reserve Bank, Rees noted that farm exports increased yearly from 1958 to 1966, reaching a value of \$6.8 billion in the latter year.

Exports went down in both 1967 and 1968 and likely will be lower this year also.

Among the factors which have contributed to lower farm exports the last three years have been record world grain crops, which resulted in less need for the U.S. products, lower grain prices, reduced government programs shipments (PL-480), the closing of the Suez Canal in June, 1967, and the U.S. dock strike last winter.

Most of the decline in export since 1966 has been in grains. Exports of animals and animal products, fruits and vegetables declined only by small amounts in 1967 and 1968, while cotton, oilseeds, and tobacco actually showed modest increases.

One thing Rees has done in his study is to indicate as near as possible what the farm export business means to the Tenth Federal Reserve District, which includes all of Kansas, the western part of Missouri, and Wyoming, Colorado, New Mexico, Nebraska and Oklahoma. Although not all of Missouri is in the Tenth District, the figures he uses are for the entire state. Rees explains it is difficult to pinpoint how much of any state's production goes for export, but he has attempted to make valid estimates.

His computations show that in fiscal 1968, 14.4 percent of all U.S. farm exports were produced in the Tenth District. These exports represented 13.4 percent of the district's cash farm marketings. On a commodity basis, about one third of wheat and flour exports came from the district with Kansas alone pro-

ducing about 15 percent of the wheat exported.

Among all states, Kansas ranked sixth in exports, Nebraska was ninth, Missouri 12th and Oklahoma 18th. The top five states were Illinois, North Carolina, Texas, California and Iowa in that order.

In fiscal 1968, the value put on Kansas' total exports was 296 million dollars. Kansas' exports amounted to 19.6 percent of its cash farm receipts.

Rees notes that population experts say the number of people in the world may double by the year 2000. Obviously, food supplies must increase sharply to feed all these people. In some of the developing countries, population is increasing faster percentage-wise than food production. It may be assumed, he observes, that population growth will be promoted by improved health practices and better diets, leading to a declining death rate.

On the other hand, some countries are embarking on family-planning programs which may offset some of the prospective

population growth. Such programs will take time to become effective.

Price competitiveness obviously is a factor in world trade. The United States, Rees relates, found itself in price trouble on wheat under the International Grains Arrangement. Corrections are being made. The wheat episode helped demonstrate the importance of being competitive.

Now to those factors which might inhibit the expansion of this country's farm business.

The first thing Rees mentions is that world production of agricultural products has increased significantly in this decade, although this increase hasn't been so pronounced when counted on a per capita basis. World grain production, Rees assumes, will, in the next decade, benefit greatly from the new wheat and rice varieties. His reference is to the new wheats that came from Rockefeller foundation work in Mexico, and the rices from the Philippines.

The better rices were developed by the International Rice Institute in the Philippines which was established by the Rockefeller and Ford foundations along with the Philippine government. The increased production from these better varieties of seeds will compete with U.S. exports.

However, in Rees's opinion, continued shipments will be needed for some time as the Asian nations, such as India and Pakistan, the chief recipients of U.S. aid in the past, build up ample grain reserves.

It might be, Rees comments, that if the economies of the less-developed nations can be improved, demand for farm products could expand more rapidly than

their ability to expand domestic production.

Another factor the Federal Reserve economist mentions is shipping strikes.

Protectionism in Europe, about which so much has been said lately, is still one more factor Rees mentions which will affect the U.S. farm export trade.

Summing it up, Rees says the current protectionist mood in Europe and elsewhere, fewer U.S. funds for aid shipments and increased world production make expansion in our farm export trade difficult in the short run.

Late in the 1970s, as nations continue to develop, exports, he predicts, likely will again trend upward. More economic growth, larger populations, possible unfavorable weather conditions —

October 14, 1969

causing reduced world production — and trade negotiations could again stimulate larger agricultural shipments.

**USED CARS & TRUCKS**

**AUCTION**

Another Lawless Public Auction, SAT., OCT. 18, 3820 S. Broadway, WICHITA, KANS.

Selling 60 Cars & Trucks for Skelly, SunRay & DX companies, and others.

Auctioneer MERLE "RIP" VAN WINKLE Argonia Ph. 316-435-674

**PROFIT PROTECTION BOOK KEY FEEDS NOW FOR WINTERING CATTLE**  
CLAY CENTER, KANS. ME 2-2141

**Sale Every Tuesday**  
Special Calf and Yearling Sales  
October 14 and 21

Sales Along With Regular Tuesday Sales  
HOG SALE 10:30 a.m. CATTLE SALE: 1:00 p.m.  
Listen for partial listings on KMMJ & KFRM Tues. 7:25 a.m.

For information or listing your consignments:

Don Schmitt: Home 738-3547 — Barn 738-3578

**Beloit Livestock Auction Inc.**  
BELOIT, KANSAS

**AUCTION SALE**

**Wednesday**  
**OCTOBER 15**

Starts 11:00 a.m.

Lunch Served

**COMPLETE CLOSING OUT SALE — FARM MACHINERY, HAY, AND MISCELLANEOUS**  
4 miles west and 1/2 mile north of Dwight, Kans., or 1/2 mile south of Marion Hill Lutheran Church.

For Complete Listings See Grass & Grain Oct. 7

**B. J. & C. J. Oberg Estate**

Aucts: C. W. "Bill" Crites & Earl Brown  
339 West 6th St., Ph. 238-5720, Junction City

Clerk: Farmers State Bank

**30th Annual Kansas**

**SALE**

of selected

**Milking Shorthorn and Durham Cattle**

**SATURDAY, OCTOBER 25, 1969 - 12:30 P.M.**

**Fairgrounds - Columbus, Kansas**

SELLING WILL BE

**40 - FEMALES - 40**

**7 Young Serviceable Age Bulls**

— FOR CATALOG WRITE —

Howard Lucas, Macksville, Kansas 67557  
David Collins, Route 2, Columbus, Kansas 66725

— Sponsored By —

**KANSAS MILKING SHORTHORN SOCIETY**

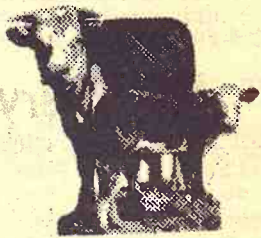

**Sylvan SALE CO., INC.**

Sylvan Grove, Ks.  
FRIDAY SALES EACH WEEK  
Selling 1000-1500 fresh country stocker and feeder cattle, calves and stock cows each week.  
Mike Meyer 913-526-3535  
Micky Meyer 913-526-3225

**Quinter LIVESTOCK COMM. CO.**

Quinter, Ks.  
MONDAY SALES EACH WEEK  
Selling 1000-1500 fresh country stocker and feeder cattle, calves and stock cows each week.  
Jay Meyer 913-754-3354

**Meyer Stocker Feeder Order Buying Service**  
Featuring Cattle Direct From The Country

Mike Meyer, Sylvan Grove, Ks.  
Micky Meyer, Sylvan Grove  
Jay Meyer, Quinter, Ks.

**SELLING EVERY SATURDAY**

**Salina, Ks.**

We sold 744 head of cattle at the Wilson Livestock Auction last Saturday on a market that was strong to 50¢ higher. 300 lb. Hereford steer calves topped the market at \$37.25, with 400-500 pound calves selling mainly @ \$33.00 - 36.00.

8 holst steers 300 @ 33.00  
Steers 600-750 @ 29.00-31.80  
Steers 800-1000 @ 27.00-29.00  
Heifer calves 400 @ 30.00-32.60  
43 Hereford hfrs 656 @ 27.60  
Fleshy brockface hfrs 760 @ 36.80  
Fat cows 18.50-20.30  
Heifer-type cows up to 22.80  
Bulls @ 23.00-24.20

**CONSIGNMENTS FOR SAT. OCTOBER 18**

200 wf & brkwf stocker hfrs, 550 lbs.  
Sale of these heifers was postponed from last Saturday due to weather.  
110 holst stocker steers, 550 lbs.  
186 wf & brkf steers, 600-800 lbs.  
1000 yearling steers & heifers.

**ORDER BUYING**

The Wilson Order Buying Service guarantees complete satisfaction in each and every order. We at Wilson Livestock Auction are happy to come out to your farm and give you an accurate appraisal as to the weight and price of your cattle.

Just call us collect for that service.  
Sincerely,  
Lontie Wilson  
TA 3-6892

Our 14th annual calf sale is scheduled for Wednesday, October 22. Consign your calves now for this sale.

**WILSON Livestock Auction**

Phone: TA 7-5563

**Sat. & Sun.**

**OCT. 18 & 19**

**AUCTION SALE**

**OLD - UNUSUAL - ANTIQUE**

For Detailed Listings See Grass & Grain Sept. 30

**Anna M. Smith**

**AUCTIONEERS:**  
Vern Groff  
Seneca, Kansas 336-2229

Gene Toby  
Seneca, Kansas 336-2275

**CLERKS:**  
Jim Boeding

Robert Toby  
Seneca, Kansas

Starts 10:00 a.m.  
This sale rained out for second time.

2900 E. 21st Street  
TOPEKA, KANS.



October 14, 1969

using reduced work  
on — and trade  
ould again stimulate  
gricultural shipments

USED CARS  
& TRUCKS  
AUCTION

another Lawless Public  
SAT. OCT. 11  
3820 S. Broadway  
WICHITA, KANSAS  
Selling 60 Cars  
& Trucks for  
Skelly, SunRay &  
companies, and  
Auctioneer  
ERLE "RIP" VAN  
Argonia Ph. 316-4

SECTION  
EDS NOW  
G CATTLE

day  
ng Sales  
1

lar Tuesday Sales  
ATTLE SALE: 1:00  
MJ & KFRM Tues.  
your consignments  
547 — Barn 738-3875  
Auction  
ANSAS

Wednesday  
OCT. 22

Expect 2500 to 3000  
Choice Native Calves  
Partial Listing

Starts 11:00 a.m.  
Lunch Served  
OUT SALE —  
ND MISCELLANEOUS  
Dwight, Kans., or  
urch.

Grass & Grain Oct.  
Oberg Estate  
Clerk: N  
Brown  
ction City

Annual Kansas  
LE

horthorn  
m Cattle

, 1969 - 12-30  
mbus, Kansas

ILL BE  
LES - 4  
able Age

WRITE —  
Kansas 67557  
mbus, Kansas 66725  
By —  
RTHORN SOCIETY



### EATING TIME

Two young G&G area livestock showmen, Scott Davis of Robinson (Brown county) and Bill Talkington of Matfield Green (Chase county) dig into the watermelon at the Kansas National Junior Livestock show at Wichita. That's Bill with his nose in the melon.

October 14, 1969

companies and is expected to be completed after a tax ruling by the Internal Revenue Service, according to Frank Greco, Aristo chairman and president.

Great Bend Feeding is a private corporation and has a capacity of 17,000 head of cattle. Current plans call for expansion to a 30,000-head capacity by Jan. 1.

Greco said K. W. P. Kirkman will remain president and chief executive officer of Great Bend Feeding, and that Roger Murphy will remain vice president.

Aristo Foods currently operates 50 restaurants in motels across the country, franchises Drummer Boy drive-ins; produces 10 million pounds of cheese annually; has a frozen food plant serving its restaurants; and is a contract packager for frozen food products.



### HOLSTEIN CHAMPION

The show season is over for Teresa Enns of Hillsboro and her prizewinning Holstein cow Silverfield Skycross Milly. The cow was grand champion at the junior all-breeds show at Salina, the Marion county fair, and Kansas State Fair.

Teresa is the daughter of Mr. and Mrs. Lauren Enns.

## AUCTION

I will sell at public auction 3 miles north of the west edge of Hebron, Nebr., 1 mile west & 1/4 mile north; or 2 miles west of Belvidere, Nebr., & 81 Junction, then 1 1/4 miles south; on Highway 4, then 5 1/2 miles south; or 4 miles east of Carleton, Nebr.

Sat., Oct. 18

Starts 11:00 a.m.

Lunch Served

SHOP TOOLS AND MISCELLANEOUS Shop tools & Misc. Items Sell at 11 a.m.

Antiques

Sell After 1:30 p.m.

Combination china cabinet & desk Pitcher & basin set Regulator clock (very good) Several picture frames Ice cream stool Platform scale Lantern Small stove Hand corn sheller Kitchen cupboard 20 gal. crock

ANTIQUE BEDROOM SET

Beautiful walnut bedroom suite with 8' hand carved headboard, marble top dresser, with mirror & marble top commode (all pieces in excellent condition)

FARM MACHINERY

Farm Machinery sells following the shop tools ALL HOUSEHOLD GOODS

Sell at approx. 1:30 p.m.

CAR

1966 Ford Custom 4-door 6-cylinder, 3-speed, 9500 actual miles (like new)

TERMS: Cash

Irvin Stairs Estate

David Stairs, Administrator

Clerk —

Thayer Co. Bank, Hebron, Neb. Auctions — Schultis & Son & Wolken, Livestock, Real Estate & General Farm Sales, 1109 K St., Fairbury, Neb., 729-2435.

October 23, at 8 p.m. Information will be presented on the Grain Marketing Act as proposed by the Kansas Cooperative Council and Far-Mar-Co. Inc., according to Ivan Wieters, manager of the Farmers Cooperative Elevator Association of Greenleaf and secretary of the Kansas Cooperative Council.

## Drive-In Buys Feedlot At Great Bend

GREAT BEND — Aristo Foods Inc. of Topeka has announced an agreement to acquire the Great Bend Feeding Inc. feedlot for an undisclosed amount of common stock.

The acquisition has been approved by the boards of both

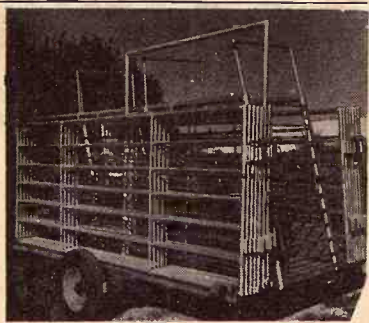

### Portable Corrals

Calf Cradles — Squeeze Chutes Stock Racks — Operating Tables DEALERSHIPS AVAILABLE

### CONSER

LIVESTOCK SUPPLY Ph. 945-3938 Valley Falls, Ks.

## AUCTION SALE

Saturday

OCTOBER 18

Starts 1:00 p.m.

We will sell the following items at public auction at 513 Lincoln Street in Blue Rapids, Kansas.

### Truck

1969 F-100 Ford Sportsliner 1/2 ton pickup, 300 cu. in. 6-cylinder. Radio, heater, overload springs, snow tires. Only 8800 miles.

PHOTO EQUIPMENT Antique studio photographic equipment including backdrops, portrait chairs etc. Also early pictures of this vicinity.

### HOUSEHOLD GOODS CHILDRENS THINGS

### Antiques & Collectables

Round oak table with carved claw feet 6 matching oak chairs with

carved backs Large walnut desk (from first Kansas state house)

Walnut dropleaf table with 3 leaves

Pair of Mr. & Mrs. parlor chairs

6 matching side chairs (need caning)

Square oak table; bookcase desk; big chest of drawers

4 trunks; folding screen; hall tree; piano stool; spool cabinet case; wicker hamper

Bentwood stand; bentwood book shelf

Pictures and picture frames

Burnt wood g'ove box; high office desk; large mirror;

carriage lamp; some dishes; large glass dome, complete.

### Iris Stryker

Don Roche, Auct. & Real Est. Broker. Blue Rapids 913 226-7282 Clerk: State Bank of Blue Rapids, Kansas

Saturday

## AUCTION SALE

OCTOBER 18

Starts 1:00 p.m.

Lunch Served

1 mile north of Smolan, Kans., or 3 miles west of Salina on Highway 40 and 5 miles south on Burma Road

### Machinery

Ford tractor, good rubber 2 bottom plow for Ford Scoop for Ford tractor 4 section springtooth AC 5' combine with motor MM Twin City tractor 8' oneway plow 1951 Chevrolet 1/2 ton pickup, good IHC No. 9 mower 8' tandem disc

IHC 16x8 drill with fertilizer Several pieces of horse drawn and junk machinery

### FURNITURE, MISC. & ANTIQUES

DeLaval cream separator; hand tools of all kinds; oil heater; cook stove.

Antique doll buggy & doll; miscellaneous antique furniture & glassware items; antique & misc. items too numerous to list.

Terms: Cash on Above Items

160 ACRE SALINE COUNTY FARM SELLS AT 2:30 P.M. NW 1/4 Section 17, 15-3 Saline County, Ks., 160A more or less Improved with large modern house, other outbuildings, plenty of good water, excellent location on all weather road. ASC INFORMATION: 119 acres cropland, balance pasture & farmland — 28 acres conserving. 15 acres feed grain allotment — 48.3 acres 1970 wheat allotment. POSSESSION — Buildings, pasture & spring ground Nov. 1 Buyer to receive 1/2 of 1970 wheat crop delivered to Smolan Elevator by present tenant and possession of wheat ground following removal of 1970 wheat crop.

Sale Conducted By

ROGER A. JOHNSON, Auctioneer & Real Estate Salesman Smoky Valley Agency TA 3-9306 Salina, Kansas To Inspect Property Prior To Sale Day Contact Auctioneer Mr. & Mrs. Albert Swanson, Owners

## AUCTION SALE

Saturday

OCTOBER 18

Starts 10:00 a.m.

Lunch Served

As we will be moving we will sell our antique collection at Soldier, Kansas which is located 12 ml. west of Holton on Highway 16 and 5 ml. north on Highway 73 to Soldier. First house north of Christian Church or City Hall if rain. SALE HELD RAIN OR SHINE.

### ANTIQUES

DISHES in general, partial list

Pressed glass

Hand painted plates

Flow blue compote

Cheese dish

Milk glass

Tea leaf platter

Salt dips

Miscellaneous pieces

### FURNITURE

Organ, restored

Curved glass china closet

Walnut commode

Oak commode

2 cupboards

Chairs

Walnut dresser

2 organ stools

Walnut drop leaf table

Old walnut cupboard (approx. 100 years old)

Stand tables

Oak sewing rocker

Typewriters, one antique

Adding machines, one antique

Telephone

Glass walnut cupboard

Many bottles; Jim Beam

bottles; collectable fruit jars;

2 brown jars; tin boxes; pic-

ture frames; unusual spice

cabinet; primitives; store type

iron coffee grinder.

Wagon seats; harness

hames; double trees; neck

yokes; horse collars; pitcher

pumps; cream cans; ice

tongs; carriage bell; RCA

Radiola 33, metal cased and

separate speaker.

Kerosene lamps; bridle bits;

some cast iron items; girls

26" bike; barbed wire collec-

tion (app. 90 different kinds

plus stock); andirons; glass

oak show case.

OTHER ANTIQUES, ODDTIQUES AND MISCELLANEOUS TOO NUMEROUS TO MENTION

### Dale and Laura Nichols

James H. Kocher, Auctioneer Onaga, Kansas

Clerks:

Kochers Auction



## AK-SAR-BEN '69

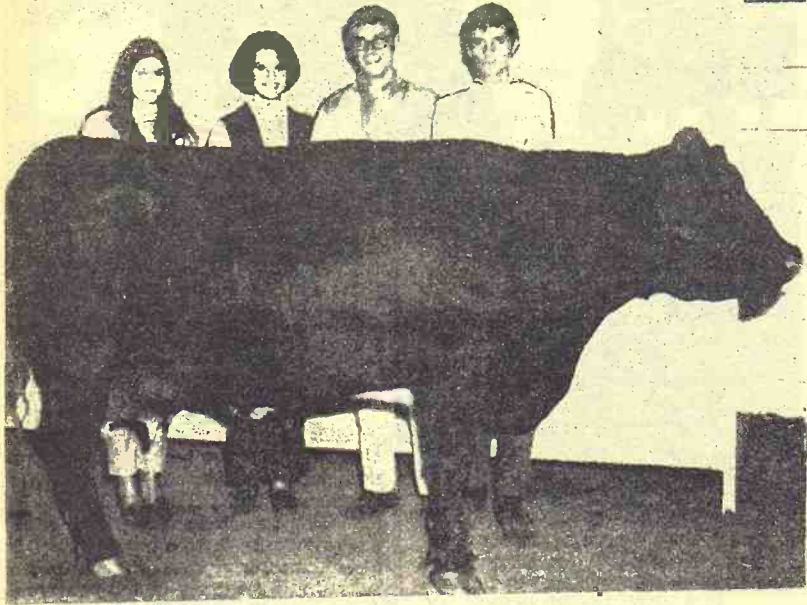

### AREA TEAM AT NATIONAL 4H CONTEST

This Gage county, Nebr., team is competing in a national 4H dairy cattle judging contest at Columbus, Ohio, this week: Linda Kimmerling and Becky Piper, both of Beatrice; Clyde Ahlschwede, Wymore; and Kent Kimmerling, Beatrice.

BEATRICE

77

LIVESTOCK  
SALES CO

2 miles north of Beatrice, Nebr.

Monday — Cattle

Wednesday — Hogs

Cattle 11:30 a.m. Hogs 11 a.m.

We had another large cattle run last week, replacements were selling steady with a week ago. Cows & bulls showed weaker trends. Baby calves \$25.00 to \$50.00 with BWF bull calf at \$90.00, 2 Hol bull calfs at \$80.00, 1 Char str calf at \$91.00. Shelly canner & cutter cows 17.50 to 19.50 with commercial & utility cows 19.50 to 21.50. Bulls 22.00 to 24.00. Some sales include:

26 Blk hrs weight 620 at 26.45  
20 WF hrs weight 574 at 27.05  
19 Hol str weight 750 at 23.90  
13 Mix hrs weight 524 at 28.10  
10 WF hrs weight 671 at 37.00  
7 WF str weight 560 at 31.10  
2 Hol cows weight 1047 at 21.40  
1 Hol cow weight 1485 at 21.50  
6 WF cows weight 1050 at 20.35  
1 Hol bull weight 1435 at 24.00  
1 WF bull weight 1250 at 23.50  
8 WF str weight 748 at 28.55  
7 Hol str weight 942 at 24.30  
7 WF str weight 620 at 31.20  
9 WF str weight 675 at 30.70  
3 Char str weight 595 at 32.30  
4 WF hrs weight 536 at 27.20  
4 Mix str weight 775 at 28.00  
6 Mix hrs weight 640 at 25.40  
4 Hol str weight 1051 at 33.85  
3 Mix str weight 1108 at 24.90  
3 WF str weight 523 at 38.75

### HOGS

Had another large hog run last Wednesday with 210 to 240 lb. butchers at 24.50 to 25.10; 240 to 280 lbs 24.00 to 24.50; 280 lbs & over 23.50 to 24.00. Light sows 23.50 to 24.20 with heavier weights 22.00 to 33.50. Slaughter boars 19.00 to 20.00. 1 Hamp boar at \$60.00 & 1 Hamp boar at \$50.00. 1 Wht bred gilt at \$104.00. The demand for feeder pigs is extremely active, some sales were:

20 Mix pigs at \$24.25, 6 Mix pigs at 20.00, 12 Mix pigs at 25.50, 11 Mix pigs at 25.50, 5 Mix pigs at 30.00, 3 Mix pigs at 11.00. Feeder pigs, male hogs & 1 red gilts sell around 2:30

BAEN PHONE  
223-3571

CLARENCE TEGTMEIER  
Purchard 865-4521

DELMER JURGENS  
Wymore 645-3493

JB. THIMM  
Beatrice 228-0757

## Cancer Patient May Have His Own Treatment

Scientists have reported first tests showing that white blood

cells from a cancer patient can kill that patient's cancer cells. They say the tests might lead to a new way of treating malignancies.

A team of researchers from the University of Washington medical school said they cultured tumor cells from 12 patients with neuroblastoma, a cancer of the nervous system.

When disease-fighting white cells called lymphocytes were taken from the same patients' blood and placed in the culture, they said, the number of tumor cells was reduced 50 percent.

"The results demonstrate for the first time that live tumor cells taken from a patient and grown in the laboratory can be killed by lymphocytes obtained from the same patient," Dr. George E. Pierce said.

He said the action of lymphocytes against tumor cells outside the body is similar to the role they play in attacking heart or kidney transplants or other foreign material in the body.

In cancer patients, however, there apparently is some unknown factor that interferes with the lymphocyte action and permits tumors to grow.

Development of a vaccine to protect soldiers, farmers, hikers and others from snake bite was reported by Dr. Clifford Snyder, professor of surgery at the University of Utah.

He said the vaccine, derived

from the venom of rattlesnakes and copperheads, had proved effective for more than two years in five human volunteers.

Unlike current remedies, which combat venom after one has been bitten, the vaccine can be administered prior to trips into snake-infested areas, he said.

24

Grass & Grain

October 14, 1969

Dr. Snyder said the vaccine would be made available to armed services next year and placed on the market shortly thereafter.

PROFIT PROTECTION  
**BOOK KEY FEEDS NOW**  
FOR WINTERING CATTLE  
CLAY CENTER, KANS. ME 2-2141

**SELL EVERY WEDNESDAY**  
At Onaga **1:00 P.M.**  
CATTLE AND HOGS

**SPECIAL CALF SALES**

Friday: October 17 and 31

**Onaga Community Sale**

Marvin Cottrell, Phone 889-4461 or 889-4665, ONAGA, KS

PLAN TO ATTEND THE  
**John A. "Jack" Wessling Est.**



**2-DAY SALE**

Fri., Oct. 17  
11 a.m. Lunch

Sat., Oct. 18  
Sale in tent at farm

1/2 mile west on US 24 from  
the junction of 24 & 14

BELOIT, KANSAS  
12 Noon Lunch

**122 HEAD OF HIGH GRADE HOLSTEINS SELL**  
60 Cows — good ages, many fresh and heavy springers  
60 Heifers — Bred, open & heifer calves; 2 Reg. Holstein  
Bulls from Harold Scanlon heard at Abilene, Kansas. Nothing  
but Scanlon Reg. bulls for 25 years. Good producers — Milk  
records furnished. Tested TB & Bangs.  
**DAIRY EQUIPMENT** — 300 gal. Sunset bulk tank & 4 unit  
Universal Pipeline milker — only three years old.  
2 JD 70 Tractors; JD rod weeder; Sunflower carrier Hydra  
International 16' springtooth harrow; Model 68 New Holland  
baler; 2 2T trucks, Ford & Dodge, boxes & stock racks &  
Hydra Lifts; 1961 GMC 1/2 T pickup; JD combine, 14'; and  
much misc. machinery, equipment, tools & other items. Some  
household goods & antiques.  
**FEED** — 8000 square bales alfalfa; 600 bales "hay grazer"

For More Information Contact:  
Donald J. Bowman, Auct. & Sale Mgr., Hamilton, Mo. 64644  
Phone Kidder, Mo., 816 575-2256 or 575-2413

**AUCTION  
SALE**

**Sunday  
OCTOBER 19**

Starts 1:00 p.m.

To settle the estate of Bertha Femmel, her personal property will be sold at public auction in Alma, Kansas — from the Wabaunsee County Museum east 2 blocks, south 1 block. Rain date will be October 26.

2 electric stoves  
Electric hot water heater  
Frigidaire refrigerator  
Wringer washing machine  
Utility cabinet; several small  
tables; gas space heaters  
TV set; davenport & chair;  
floor lamps; books; 3 wood  
rocking chairs; lawn chairs;  
storm windows; hand and  
garden tools; 5' step ladder;  
wash tubs.  
Bottle capper; ironing board  
& iron; dressers; 2 half circle  
display cabinets; wheel chair;  
2 tin boilers; 2 metal twin  
beds.

**ANTIQU**

Six matching chairs; oak  
wardrobe; flower stand; pow-  
der horn; bread box 100 yrs.  
old; coal bucket; crocks; wash  
boards; youth beds.

Many Items Too Numerous To Mention — Many of these items have been in the family for 3 generations. Terms: Cash.

**Estate Of Bertha Femmel**

SADIE FREEMAN, ADMINISTRATOR  
Bob Wilson, Auctioneer, St. George, Ks. Clerk: Muriel Wilson

earn more  
on savings at  
JUST AROUND THE CORNER

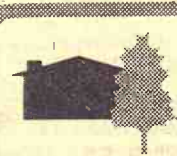

**HOME**  
SAVINGS AND LOAN ASSOCIATION

107 NORTH FOURTH STREET / PHONE 776-9712  
MANHATTAN, KANSAS

## COMPLETE AND FINAL DISPERSION OF

**BYRON STOUT'S LITTLE WALNUT RANCH**  
REGISTERED ANGUS AND REGISTERED PERCENTAGE CHAROLAIS  
October 27, 1969

At the Ranch 11:00 A.M. LEON, KANSAS  
Located 2 miles south and 1 1/2 east of the Jct. of U.S. 77 and U.S. 54 and Highway 96 —  
This is the Pickrell Corner 7 miles east of Augusta, Kansas.

Open House at the  
Ranch, Sunday After-  
noon, October 26th.



ANKONIAN PRESIDENT  
Two of the first sons of  
"President" to come to  
Kansas are the chief  
herd sires in this herd.

**SELLING  
ANGUS**

114 Cows —  
At least 52 Calves  
40 Heifers  
41 Bulls



LCR SIR SAM 54, Polled  
The \$41,500 Sr. Herd  
Sire in the Lauright Dis-  
persion. One of the  
greatest Polled Charo-  
lais Bulls in service. 32  
daughters and 27 sons  
sell — all out of 1/2  
Charolais Angus cows.

### CHAROLAIS

69 3-Year Olds — 59 with 1/4 calves. — 32 Heifers (3/4 Charolais)  
27 Yearling Bulls (3/4 Charolais) — 4 Herd Bulls (Purebred)

**THE ANGUS SELLING 185 LOTS, ALL REGISTERED**  
100 COWS — 50 CALVES — A uniform, top producing herd that has care-  
fully been culled the past 5 years. We calve in spring and fall, so many  
cows will be up close to calving now.

40 HEIFERS — Ready to breed, several are bred, they will make you good  
foundation females.

45 BULLS — 3 HERD BULLS SELL — 2 are outstanding sons of the Inter-  
national Grand Champion, Ankonian President, one a son of International  
Grand Champion, Ermitre of Haymount.

16 TWO-YEAR OLD BULLS — Ready for heavy service. 26 YEARLING BULLS  
Real bargains.

**131 PERCENTAGE REGISTERED CHAROLAIS SELLING**

4 HERD BULLS SELL — (PUREBRED) — 3 Sons of MGM Rey Nick, 1 son of  
Fuyard 1st.

50 COWS — 50 1/4 CALVES — Very uniform — 1/2 Angus, 1/2 Charolais Regis-  
tered Cows.

This Fall. Calves by Purebred Charolais bulls listed above.

32 1/4 HEIFERS — All sired by LCR Sir Sam 54.

27 YEARLING BULLS — 1/4 Big Powerful Bulls. All sired by LCR Sir Sam 54.  
18 Polled.

ATTENTION: Little Walnut Ranch is For Sale on Contract or Private  
Treaty to Qualified Buyers, or, if not Sold, will be For Lease.

SALE HEADQUARTERS: Ramada Inn East, Wichita, Kansas.

SALE MANAGER: Phil Ljungdahl, Box 1209, Dodge City, Kansas — Phone 316 227-2735.

CHAROLAIS CONSULTANT: Elton Baldwin, Kansas City, Missouri — Phone: 816 RE-2993.

BYRON G. STOUT, JR., Owner, 1214 East Douglas, Wichita, Kans. 67214—Ph.: 316 AM 2-1435

MR. & MRS. A. E. STARK, Mgr., Leon, Kansas 67074

AUCTIONEER: Ray Sims



24  
October 14, 1969  
Dr. Snyder said the...  
ould be made available...  
med services next...  
ced on the market...  
hereafter.  
SECTION  
EDS NOW  
G CATTLE  
EDNESDAY  
1:00 P.M.  
D HOGS  
F SALES  
17 and 31  
Community S  
1 or 889-4665, OMAHA  
Wessling E  
2-DAY SALE  
Fri., Oct. 17  
11 a.m. Laramie  
Sat., Oct. 18  
Sale in tent at farm  
1 mile west on US 80  
the junction of 94 & 100  
BELOIT, KANSAS  
12 Noon Laramie  
E HOLSTEINS SELL  
ish and heavy spotted  
r calves; 2 Reg. Hol  
t Abilene, Kansas. No  
s. Good producers—  
hangs.  
Sunset bulk tank & 4  
y three years old  
; Sunflower carrier  
ow; Model 68 New  
e, boxes & stock  
up; JD combine, 15  
tools & other items  
fa; 600 bales "hay"  
ion Contact:  
Mgr., Hamilton, Mo.  
75-2256 or 575-2413  
Sunday  
OCTOBER  
Starts 1:00 p.m.  
mmel, her personal  
Alma, Kansas —  
blocks, south 1 block  
kitchen cabinets  
pint wire bale glass  
ars; dated fruit jar  
drawer dresser with  
& matching wash  
drawer chest with  
matching 3 drawer  
with mirror  
ool cabinet; old 7 day  
rass beds; dishes, 1  
ets; free sewing ma  
inks; secretary chair  
atal bed (100 years  
all rack with mirror  
Hall tree; quilting  
ture frames; old  
air; Bo Beck vacu  
ssel hand sweeper  
d pans & chamber  
sh bowl & pitcher  
s; butter mold  
Paper rack; tobacco  
atch box; combs; p  
t pins; combs; p  
oks; buttons; flat  
shes and cooking  
ation — Many of  
ations. Terms: C  
ha Femmel  
ADMINISTRATOR  
Ks. Clerk: M



**FARMWAY TO HONOR JOHN SCHULTE**  
John L. Schulte will be honored at the 58th annual meeting of Farmway Co-op at Beloit this Thursday. Schulte retired this year after 40 years of service with the Mitchell county organization, the G&G area's largest co-op. Schulte was general manager for 35 years. The annual meeting is expected to attract 3,000 members. Election of five directors for successors to Lyle Lukens, Bob Kirgis, Lawrence LaRocque, Harold Heller, and Don Megli is on the agenda.

## Texas NFO Move To Hold Milo

HEREFORD, Texas — Growers from six states, including Kansas, have endorsed a national farmers organization proposal to withhold grain sorghums from market in a bid for higher prices. Farmers from Kansas, Oklahoma, Texas, New Mexico, Iowa and Minnesota have voted to place in storage all the grain they have not contracted to sell. They voted last night at their meeting at Hereford, Texas. The organization's local Texas president, Don Kimball, said prices on their products are being slashed and big grain companies are applying heavy pressure to keep the prices from going up. Spokesmen for the organization said growers presently are being paid a top of \$2.10 per hundredweight for grain sorghums. They said they want at least \$2.30.

**Northeast Kansas Club Calf Assn. 4-H and FFA Club Calf Sale SAT., OCT. 25 Starts 7:30 p.m. CIVIC CENTER HORTON, KANS. 50 Steers — 10 Heifers**

**NOTICE OF ELECTION TO THE QUALIFIED VOTERS OF MILL CREEK WATERSHED JOINT DISTRICT NO. 85, GEARY, MORRIS, RILEY AND WABAUNSEE COUNTIES, KANSAS:**  
Pursuant to K.S.A. 24-1207, notice is hereby given that pursuant to Chapter 24, Article 12, Kansas Statutes Annotated, the following Petition (EXCLUDING MAP AND SIGNATURES) to-wit:  
**BEFORE THE SECRETARY OF STATE OF THE STATE OF KANSAS**  
**IN THE MATTER OF MILL CREEK WATERSHED JOINT DISTRICT NO. 85 GEARY, MORRIS, RILEY AND WABAUNSEE COUNTIES, KANSAS.**

**PETITION**  
1. Come now the undersigned persons and state that they are landowners within the proposed boundaries of the aforementioned watershed district, hereinafter more fully described, and each signer states that his respective post office address is set forth beside his name. That the purposes for which this district is organized are: To construct, improve, maintain and operate works of improvement, including such facilities and appurtenances as necessary for the conservation of soil and water, prevention and retardation of floods, disposal of water and the conservation, development and utilization of water resources of the district for domestic, municipal, agricultural, industrial and recreational purposes and such other purposes as may be authorized by law; to establish and promote in the watershed the earliest possible application of an integrated land, water and recreational program and to improve the economic and social well-being of the people and industries dependent upon the resources of the watershed; and to take all action necessary to acquire and use the powers granted to watershed districts by the provisions of K.S.A. 24-1209.  
2. A steering committee for the organization of the district is hereby fixed and constituted with 20 members; that the names of persons who will serve on the original steering committee, of which the first named shall be acting chairman, and their respective addresses are as follows:  
Keith Schultz, Chm., — Alma, Kansas  
Vernon Falter — Alta Vista, Kansas  
Kenneth Buchman — Alta Vista, Kansas  
Verne Claussen — Alma, Kansas  
Daniel Moege — Alma, Kansas  
Donald Dieball — Alma, Kansas  
Stanley Williams — Alma, Kansas  
O.J. Hess — Alma, Kansas  
Ted Clark — Alma, Kansas  
Milton Stuewe — Alma, Kansas  
Kenneth Gnadt — Alma, Kansas  
Walter Hund — Paxico, Kansas  
Wesley Herren — Alma, Kansas  
Robert Reding — Paxico, Kansas  
Henry Heigert — Paxico, Kansas  
Kenneth Bloomfield — Paxico, Kansas  
Garland Gideon — Paxico, Kansas  
Charles Imthurn — Paxico, Kansas  
John Welsser — Paxico, Kansas  
John Brethour — Maple Hill, Kansas  
3. The governing body of the district shall be constituted in a board of directors composed of eleven (11) qualified voters. Two directors shall be elected from each of the five subwatersheds of the district and one shall be elected at large.  
4. Attached hereto, marked Exhibit "A" and made a part hereof as fully as if set forth herein, is a map showing the lands proposed to be included in the district and subwatersheds therein. The subwatersheds shall be known as Upper West Branch Subwatershed, Lower West Branch Subwatershed, Center Main Branch Subwatershed and Lower Main Branch Subwatershed.  
5. The lands proposed to be included in said district and subwatersheds therein are described in the attachment hereto, marked Exhibit "B" and made a part hereof as fully as if set forth herein, and include all of the incorporated cities of Alta Vista, Alma, McFarland, Paxico and Maple Hill.  
6. The lands proposed to be included in said district and subwatersheds therein do not embrace the territorial limits of any incorporated city, or any part thereof, except those specifically described in this petition.  
Wherefore, the undersigned, individually and collectively, pray that a watershed district be organized in the manner provided by law, for the purposes set forth herein, and that the Secretary of State and the Chief Engineer of the Division of Water Resources of the Kansas State Board of Agriculture proceed diligently in the performance of their duties so that the organization of this proposed district may be completed and approved at the earliest possible time.  
Submitted to the Secretary of State this 1st day of August 1969.

**EXHIBIT "B"**  
**LANDS TO BE INCLUDED IN MILL CREEK WATERSHED**  
**GEARY COUNTY**  
Upper West Branch Subwatershed  
Township 12 South, Range 8 East:  
Section 27: SE 1/4 of SE 1/4

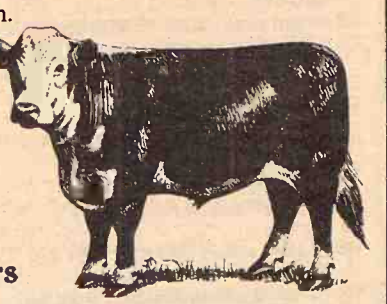

**SHORTHORNS ANGUS HEREFORDS**  
These calves from some of the best registered herds in northeast Kansas. Check the records... Here are a few:  
Grand champion Angus steer, Mid-America Fair, Topeka  
Grand & reserve champion Interstate Show, St. Joseph  
Grand champion Shorthorn heifer, Ks. Jr. Shorthorn field day  
Grand champion Shorthorn heifer Mid-America Fair, Topeka  
Champion Angus heifer Mid-America Fair, Topeka  
4-H reserve champion Angus heifer, American Royal, K.C., Mo.  
Reserve champion Shorthorn (open class) American Royal, Kansas City, Mo.  
Grand champion Shorthorn heifer, Blue Valley beef review, Fairbury, Nebr.  
Reserve champion Angus steer, Blue Valley beef review, Fairbury, Nebr.  
5 champion Herefords from Brown County at Interstate Shows, St. Joseph, Mo.  
For further information, contact **ROBERT A. SCHECHER** EVEREST, KANS. 66424  
Phone 913 847-2528

Section 34: E 1/2; SW 1/4; E 1/2 of NW 1/4; SW 1/4 of NW 1/4  
Township 13 South, Range 8 East:  
Section 3: all  
Section 4: E 1/2 of SE 1/4  
Section 9: E 1/2; SW 1/4; E 1/2 of NW 1/4  
Section 10: all  
Section 15: all  
Section 16: E 1/2; E 1/2 of NW 1/4; NW 1/4 of NW 1/4; E 1/2 of SW 1/4; NW 1/4 of SW 1/4  
Section 21: E 1/2; NW 1/4; E 1/2 of SW 1/4; NW 1/4 of SW 1/4  
Section 22: all  
Section 23: all  
Section 27: all  
Section 28: E 1/2; E 1/2 of NW 1/4; NE 1/4 of NW 1/4  
Section 33: E 1/2; E 1/2 of SW 1/4; SW 1/4 of SW 1/4; SE 1/4 of NW 1/4  
Section 34: all  
**MORRIS COUNTY**  
Upper West Branch Subwatershed  
Township 14 South, Range 8 East:  
Section 3: N 1/2; N 1/2 of SW 1/4  
Section 4: N 1/2; N 1/2 of SE 1/4; N 1/2 of SW 1/4  
Section 5: E 1/2 of NE 1/4; E 1/2 of SE 1/4  
**WABAUNSEE COUNTY**  
Upper West Branch Subwatershed  
Township 12 South, Range 8 East:  
Section 25: SW 1/4  
Section 26: S 1/2  
Sections 35 and 36: all  
Township 12 South, Range 9 East:  
Section 26: SW 1/4  
Section 27: S 1/2  
Sections 31, 32, 33, 34 and 35: all  
Section 36: SW 1/4  
Township 13 South, Range 8 East:  
Sections 1 and 2: all  
Sections 11, 12, 13 and 14: all  
Sections 23, 24, 25 and 26: all  
Sections 35 and 36: all  
Township 13 South, Range 9 East:  
Section 1: W 1/2  
Sections 2, 3, 4, 5, 6, 7, 8, 9, 10 and 11: all  
Section 14: W 1/2  
Sections 15, 16, 17, 18, 19, 20, 21 and 22: all  
Section 27: W 1/2  
Sections 28, 29, 30, 31, 32 and 33: all  
Township 14 South, Range 8 East:  
Section 1: N 1/2; N 1/2 of SE 1/4; NE 1/4 of SW 1/4  
Section 2: N 1/2, including the lands within the corporate limits of the City of Alta Vista  
Township 14 South, Range 9 East:  
Section 4: N 1/2 of NE 1/4; SE 1/4 of NE 1/4; N 1/2 of NW 1/4  
Section 5: NW 1/4; N 1/2 of NE 1/4; SW 1/4 of NE 1/4  
Section 6: N 1/2; NE 1/4 of SE 1/4  
**RILEY COUNTY**  
Lower West Branch Subwatershed  
Township 11 South, Range 9 East:  
Section 22: SE 1/4; S 1/2 of SW 1/4; SE 1/4 of NE 1/4  
Section 27: E 1/2; SW 1/4; E 1/2 of NW 1/4  
Section 32: S 1/2 of SE 1/4; SE 1/4 of SW 1/4  
Section 33: S 1/2; S 1/2 of NE 1/4; NE 1/4 of NE 1/4  
Section 34: all  
**WABAUNSEE COUNTY**  
Lower West Branch Subwatershed  
Township 11 South, Range 9 East:  
Section 23: S 1/2  
Section 24: S 1/2 of SW 1/4; NW 1/4 of SW 1/4; SW 1/4 of SE 1/4  
Sections 25 and 26: all  
Sections 35 and 36: all  
Township 11 South, Range 10 East:  
Section 19: S 1/2 of SE 1/4; SE 1/4 of SW 1/4  
Section 20: S 1/2 of SW 1/4; S 1/2 of SE 1/4  
Section 28: SW 1/4  
Sections 29, 30, 31, 32, 33 and 34: all  
Section 35: SW 1/4  
Township 12 South, Range 8 East:  
Section 12: SE 1/4; S 1/2 of SW 1/4; SE 1/4 of NE 1/4  
Section 13: all  
Section 14: SE 1/4 of SE 1/4  
Section 23: E 1/2 of NE 1/4; E 1/2 of SE 1/4  
Section 24: all  
Section 25: N 1/2; SE 1/4  
Section 26: NE 1/4  
Township 12 South, Range 9 East:  
Sections 1, 2, 3, 4 and 5: all  
Section 6: S 1/2 of SE 1/4  
Section 7: E 1/2; SW 1/4; E 1/2 of NW 1/4; SW 1/4 of NW 1/4  
Sections 8, 9, 10, 11, 12, 13, 14, 15, 16, 17, 18, 19, 20, 21, 22, 23, 24, and 25: all  
Section 26: N 1/2; SE 1/4  
Section 27: N 1/2  
Sections 28, 29, 30: all  
Section 36: N 1/2; SE 1/4  
Township 12 South, Range 10 East:  
Section 2: W 1/2  
Sections 3, 4, 5, 6, 7, 8 and 9: all  
Section 10: all, including those lands located within the corporate limits of the City of Alma  
Section 11: NW 1/4  
Section 15: all, including those lands located within the corporate limits of the City of Alma  
Sections 16, 17, 18, 19, 20 and 21: all  
Section 22: W 1/2  
Section 27: W 1/2  
Section 28, 29, 30, 31, 32 and 33: all  
Section 34: W 1/2  
Township 13 South, Range 9 East:  
Section 1: E 1/2  
Sections 12 and 13: all  
Section 14: E 1/2  
Sections 23, 24, 25 and 26: all  
Section 27: E 1/2  
Sections 34, 35 and 36: all  
Township 13 South, Range 10 East:  
Section 3: W 1/2  
Section 4: S 1/2, 8 and 9: all  
Section 10: W 1/2  
Section 16: W 1/2  
Sections 17, 18, 19 and 20: all  
Sections 29, 30, 31 and 32: all  
Township 14 South, Range 9 East:  
Sections 1, 2 and 3: all  
Section 10: N 1/2 of NW 1/4; N 1/2 of NE 1/4  
Section 11: N 1/2  
Section 12: N 1/2; SE 1/4; N 1/2 of SW 1/4; SE 1/4 of SW 1/4  
Section 13: N 1/2 of NE 1/4  
Township 14 South, Range 10 East:  
Section 5: W 1/2  
Sections 6 and 7: all  
Section 11: N 1/2  
**WABAUNSEE COUNTY**  
South Branch Subwatershed  
Township 12 South, Range 10 East:  
Section 13: S 1/2  
Section 14: E 1/2  
Sections 23, 24, 25 and 26: all  
Section 27: E 1/2  
Sections 34, 35 and 36: all  
Township 12 South, Range 11 East:  
Section 19: W 1/2  
Sections 30, 31 and 32: all  
Section 33: S 1/2  
Township 13 South, Range 10 East:  
Sections 1 and 2: all  
Section 3: E 1/2  
Sections 11, 12, 13, 14 and 15: all  
Section 16: E 1/2  
Sections 21, 22, 23, 24, 25, 26, 27 and 28: all  
Sections 33, 34, 35 and 36: all  
Township 13 South, Range 11 East:  
Section 1: SW 1/4  
Section 2: W 1/2; SE 1/4  
Sections 3, 4, 5, 6, 7, 8, 9, 10, 11, 12, 13, 14, 15, 16, 17, 18, 19, 20, 21, 22, 23, 24, 25, 26, 27, 28, 29, 30, 31, 32, 33, 34, 35 and 36: all  
**WABAUNSEE COUNTY**  
Township 13 South, Range 12 East:  
Section 7: W 1/2; W 1/2 of NE 1/4; W 1/2 of SE 1/4; SE 1/4 of SE 1/4  
Section 18: all  
Section 19: all  
Section 20: W 1/2 of SW 1/4; SW 1/4 of NW 1/4  
Section 29: W 1/2 of NW 1/4; W 1/2 of SW 1/4  
Sections 30 and 31: all  
Section 32: W 1/2 of NW 1/4; W 1/2 of SW 1/4  
Sections 30 and 31: all  
Section 32: NW 1/4; W 1/2 of NE 1/4; W 1/2 of SW 1/4; NE 1/4 of SW 1/4  
Township 14 South, Range 10 East:  
Sections 1, 2, 3 and 4: all  
Section 5: E 1/2  
Sections 8, 9, 10, 11 and 12: all  
Section 13: N 1/2; NW 1/4 of SW 1/4  
Section 14: N 1/2; N 1/2 of SE 1/4; N 1/2 of SW 1/4  
Section 15: N 1/2; SW 1/4; N 1/2 of SE 1/4  
Section 16: all  
Section 17: N 1/2; N 1/2 of SW 1/4; N 1/2 of SE 1/4; SE 1/4 of SE 1/4  
Section 20: NE 1/4 of NE 1/4  
Section 21: N 1/2 of NW 1/4; NE 1/4 of NE 1/4  
Section 22: N 1/2 of NW 1/4  
Section 23: N 1/2 of NW 1/4; NE 1/4 of NE 1/4  
Section 24: N 1/2; N 1/2 of SE 1/4; N 1/2 of SW 1/4  
Section 15: N 1/2; SW 1/4; N 1/2 of SE 1/4  
Section 16: all  
Section 17: N 1/2; N 1/2 of SW 1/4; N 1/2 of SE 1/4; SE 1/4 of SE 1/4  
Section 20: NE 1/4 of NE 1/4  
Section 21: N 1/2 of NW 1/4; NE 1/4 of NE 1/4  
Section 22: N 1/2 of NW 1/4  
Section 23: N 1/2 of NW 1/4; NE 1/4 of NE 1/4  
Section 24: N 1/2; N 1/2 of SE 1/4; N 1/2 of SW 1/4  
Section 15: N 1/2; SW 1/4; N 1/2 of SE 1/4  
Section 16: all  
Section 17: N 1/2; N 1/2 of SW 1/4; N 1/2 of SE 1/4; SE 1/4 of SE 1/4  
Section 20: NE 1/4 of NE 1/4  
Section 21: N 1/2 of NW 1/4; NE 1/4 of NE 1/4  
Section 22: N 1/2 of NW 1/4  
Section 23: N 1/2 of NW 1/4; NE 1/4 of NE 1/4  
Section 24: N 1/2; N 1/2 of SE 1/4; N 1/2 of SW 1/4  
Section 15: N 1/2; SW 1/4; N 1/2 of SE 1/4  
Section 16: all  
Section 17: N 1/2; N 1/2 of SW 1/4; N 1/2 of SE 1/4; SE 1/4 of SE 1/4  
Section 20: NE 1/4 of NE 1/4  
Section 21: N 1/2 of NW 1/4; NE 1/4 of NE 1/4  
Section 22: N 1/2 of NW 1/4  
Section 23: N 1/2 of NW 1/4; NE 1/4 of NE 1/4  
Section 24: N 1/2; N 1/2 of SE 1/4; N 1/2 of SW 1/4  
Section 15: N 1/2; SW 1/4; N 1/2 of SE 1/4  
Section 16: all  
Section 17: N 1/2; N 1/2 of SW 1/4; N 1/2 of SE 1/4; SE 1/4 of SE 1/4  
Section 20: NE 1/4 of NE 1/4  
Section 21: N 1/2 of NW 1/4; NE 1/4 of NE 1/4  
Section 22: N 1/2 of NW 1/4  
Section 23: N 1/2 of NW 1/4; NE 1/4 of NE 1/4  
Section 24: N 1/2; N 1/2 of SE 1/4; N 1/2 of SW 1/4  
Section 15: N 1/2; SW 1/4; N 1/2 of SE 1/4  
Section 16: all  
Section 17: N 1/2; N 1/2 of SW 1/4; N 1/2 of SE 1/4; SE 1/4 of SE 1/4  
Section 20: NE 1/4 of NE 1/4  
Section 21: N 1/2 of NW 1/4; NE 1/4 of NE 1/4  
Section 22: N 1/2 of NW 1/4  
Section 23: N 1/2 of NW 1/4; NE 1/4 of NE 1/4  
Section 24: N 1/2; N 1/2 of SE 1/4; N 1/2 of SW 1/4  
Section 15: N 1/2; SW 1/4; N 1/2 of SE 1/4  
Section 16: all  
Section 17: N 1/2; N 1/2 of SW 1/4; N 1/2 of SE 1/4; SE 1/4 of SE 1/4  
Section 20: NE 1/4 of NE 1/4  
Section 21: N 1/2 of NW 1/4; NE 1/4 of NE 1/4  
Section 22: N 1/2 of NW 1/4  
Section 23: N 1/2 of NW 1/4; NE 1/4 of NE 1/4  
Section 24: N 1/2; N 1/2 of SE 1/4; N 1/2 of SW 1/4  
Section 15: N 1/2; SW 1/4; N 1/2 of SE 1/4  
Section 16: all  
Section 17: N 1/2; N 1/2 of SW 1/4; N 1/2 of SE 1/4; SE 1/4 of SE 1/4  
Section 20: NE 1/4 of NE 1/4  
Section 21: N 1/2 of NW 1/4; NE 1/4 of NE 1/4  
Section 22: N 1/2 of NW 1/4  
Section 23: N 1/2 of NW 1/4; NE 1/4 of NE 1/4  
Section 24: N 1/2; N 1/2 of SE 1/4; N 1/2 of SW 1/4  
Section 15: N 1/2; SW 1/4; N 1/2 of SE 1/4  
Section 16: all  
Section 17: N 1/2; N 1/2 of SW 1/4; N 1/2 of SE 1/4; SE 1/4 of SE 1/4  
Section 20: NE 1/4 of NE 1/4  
Section 21: N 1/2 of NW 1/4; NE 1/4 of NE 1/4  
Section 22: N 1/2 of NW 1/4  
Section 23: N 1/2 of NW 1/4; NE 1/4 of NE 1/4  
Section 24: N 1/2; N 1/2 of SE 1/4; N 1/2 of SW 1/4  
Section 15: N 1/2; SW 1/4; N 1/2 of SE 1/4  
Section 16: all  
Section 17: N 1/2; N 1/2 of SW 1/4; N 1/2 of SE 1/4; SE 1/4 of SE 1/4  
Section 20: NE 1/4 of NE 1/4  
Section 21: N 1/2 of NW 1/4; NE 1/4 of NE 1/4  
Section 22: N 1/2 of NW 1/4  
Section 23: N 1/2 of NW 1/4; NE 1/4 of NE 1/4  
Section 24: N 1/2; N 1/2 of SE 1/4; N 1/2 of SW 1/4  
Section 15: N 1/2; SW 1/4; N 1/2 of SE 1/4  
Section 16: all  
Section 17: N 1/2; N 1/2 of SW 1/4; N 1/2 of SE 1/4; SE 1/4 of SE 1/4  
Section 20: NE 1/4 of NE 1/4  
Section 21: N 1/2 of NW 1/4; NE 1/4 of NE 1/4  
Section 22: N 1/2 of NW 1/4  
Section 23: N 1/2 of NW 1/4; NE 1/4 of NE 1/4  
Section 24: N 1/2; N 1/2 of SE 1/4; N 1/2 of SW 1/4  
Section 15: N 1/2; SW 1/4; N 1/2 of SE 1/4  
Section 16: all  
Section 17: N 1/2; N 1/2 of SW 1/4; N 1/2 of SE 1/4; SE 1/4 of SE 1/4  
Section 20: NE 1/4 of NE 1/4  
Section 21: N 1/2 of NW 1/4; NE 1/4 of NE 1/4  
Section 22: N 1/2 of NW 1/4  
Section 23: N 1/2 of NW 1/4; NE 1/4 of NE 1/4  
Section 24: N 1/2; N 1/2 of SE 1/4; N 1/2 of SW 1/4  
Section 15: N 1/2; SW 1/4; N 1/2 of SE 1/4  
Section 16: all  
Section 17: N 1/2; N 1/2 of SW 1/4; N 1/2 of SE 1/4; SE 1/4 of SE 1/4  
Section 20: NE 1/4 of NE 1/4  
Section 21: N 1/2 of NW 1/4; NE 1/4 of NE 1/4  
Section 22: N 1/2 of NW 1/4  
Section 23: N 1/2 of NW 1/4; NE 1/4 of NE 1/4  
Section 24: N 1/2; N 1/2 of SE 1/4; N 1/2 of SW 1/4  
Section 15: N 1/2; SW 1/4; N 1/2 of SE 1/4  
Section 16: all  
Section 17: N 1/2; N 1/2 of SW 1/4; N 1/2 of SE 1/4; SE 1/4 of SE 1/4  
Section 20: NE 1/4 of NE 1/4  
Section 21: N 1/2 of NW 1/4; NE 1/4 of NE 1/4  
Section 22: N 1/2 of NW 1/4  
Section 23: N 1/2 of NW 1/4; NE 1/4 of NE 1/4  
Section 24: N 1/2; N 1/2 of SE 1/4; N 1/2 of SW 1/4  
Section 15: N 1/2; SW 1/4; N 1/2 of SE 1/4  
Section 16: all  
Section 17: N 1/2; N 1/2 of SW 1/4; N 1/2 of SE 1/4; SE 1/4 of SE 1/4  
Section 20: NE 1/4 of NE 1/4  
Section 21: N 1/2 of NW 1/4; NE 1/4 of NE 1/4  
Section 22: N 1/2 of NW 1/4  
Section 23: N 1/2 of NW 1/4; NE 1/4 of NE 1/4  
Section 24: N 1/2; N 1/2 of SE 1/4; N 1/2 of SW 1/4  
Section 15: N 1/2; SW 1/4; N 1/2 of SE 1/4  
Section 16: all  
Section 17: N 1/2; N 1/2 of SW 1/4; N 1/2 of SE 1/4; SE 1/4 of SE 1/4  
Section 20: NE 1/4 of NE 1/4  
Section 21: N 1/2 of NW 1/4; NE 1/4 of NE 1/4  
Section 22: N 1/2 of NW 1/4  
Section 23: N 1/2 of NW 1/4; NE 1/4 of NE 1/4  
Section 24: N 1/2; N 1/2 of SE 1/4; N 1/2 of SW 1/4  
Section 15: N 1/2; SW 1/4; N 1/2 of SE 1/4  
Section 16: all  
Section 17: N 1/2; N 1/2 of SW 1/4; N 1/2 of SE 1/4; SE 1/4 of SE 1/4  
Section 20: NE 1/4 of NE 1/4  
Section 21: N 1/2 of NW 1/4; NE 1/4 of NE 1/4  
Section 22: N 1/2 of NW 1/4  
Section 23: N 1/2 of NW 1/4; NE 1/4 of NE 1/4  
Section 24: N 1/2; N 1/2 of SE 1/4; N 1/2 of SW 1/4  
Section 15: N 1/2; SW 1/4; N 1/2 of SE 1/4  
Section 16: all  
Section 17: N 1/2; N 1/2 of SW 1/4; N 1/2 of SE 1/4; SE 1/4 of SE 1/4  
Section 20: NE 1/4 of NE 1/4  
Section 21: N 1/2 of NW 1/4; NE 1/4 of NE 1/4  
Section 22: N 1/2 of NW 1/4  
Section 23: N 1/2 of NW 1/4; NE 1/4 of NE 1/4  
Section 24: N 1/2; N 1/2 of SE 1/4; N 1/2 of SW 1/4  
Section 15: N 1/2; SW 1/4; N 1/2 of SE 1/4  
Section 16: all  
Section 17: N 1/2; N 1/2 of SW 1/4; N 1/2 of SE 1/4; SE 1/4 of SE 1/4  
Section 20: NE 1/4 of NE 1/4  
Section 21: N 1/2 of NW 1/4; NE 1/4 of NE 1/4  
Section 22: N 1/2 of NW 1/4  
Section 23: N 1/2 of NW 1/4; NE 1/4 of NE 1/4  
Section 24: N 1/2; N 1/2 of SE 1/4; N 1/2 of SW 1/4  
Section 15: N 1/2; SW 1/4; N 1/2 of SE 1/4  
Section 16: all  
Section 17: N 1/2; N 1/2 of SW 1/4; N 1/2 of SE 1/4; SE 1/4 of SE 1/4  
Section 20: NE 1/4 of NE 1/4  
Section 21: N 1/2 of NW 1/4; NE 1/4 of NE 1/4  
Section 22: N 1/2 of NW 1/4  
Section 23: N 1/2 of NW 1/4; NE 1/4 of NE 1/4  
Section 24: N 1/2; N 1/2 of SE 1/4; N 1/2 of SW 1/4  
Section 15: N 1/2; SW 1/4; N 1/2 of SE 1/4  
Section 16: all  
Section 17: N 1/2; N 1/2 of SW 1/4; N 1/2 of SE 1/4; SE 1/4 of SE 1/4  
Section 20: NE 1/4 of NE 1/4  
Section 21: N 1/2 of NW 1/4; NE 1/4 of NE 1/4  
Section 22: N 1/2 of NW 1/4  
Section 23: N 1/2 of NW 1/4; NE 1/4 of NE 1/4  
Section 24: N 1/2; N 1/2 of SE 1/4; N 1/2 of SW 1/4  
Section 15: N 1/2; SW 1/4; N 1/2 of SE 1/4  
Section 16: all  
Section 17: N 1/2; N 1/2 of SW 1/4; N 1/2 of SE 1/4; SE 1/4 of SE 1/4  
Section 20: NE 1/4 of NE 1/4  
Section 21: N 1/2 of NW 1/4; NE 1/4 of NE 1/4  
Section 22: N 1/2 of NW 1/4  
Section 23: N 1/2 of NW 1/4; NE 1/4 of NE 1/4  
Section 24: N 1/2; N 1/2 of SE 1/4; N 1/2 of SW 1/4  
Section 15: N 1/2; SW 1/4; N 1/2 of SE 1/4  
Section 16: all  
Section 17: N 1/2; N 1/2 of SW 1/4; N 1/2 of SE 1/4; SE 1/4 of SE 1/4  
Section 20: NE 1/4 of NE 1/4  
Section 21: N 1/2 of NW 1/4; NE 1/4 of NE 1/4  
Section 22: N 1/2 of NW 1/4  
Section 23: N 1/2 of NW 1/4; NE 1/4 of NE 1/4  
Section 24: N 1/2; N 1/2 of SE 1/4; N 1/2 of SW 1/4  
Section 15: N 1/2; SW 1/4; N 1/2 of SE 1/4  
Section 16: all  
Section 17: N 1/2; N 1/2 of SW 1/4; N 1/2 of SE 1/4; SE 1/4 of SE 1/4  
Section 20: NE 1/4 of NE 1/4  
Section 21: N 1/2 of NW 1/4; NE 1/4 of NE 1/4  
Section 22: N 1/2 of NW 1/4  
Section 23: N 1/2 of NW 1/4; NE 1/4 of NE 1/4  
Section 24: N 1/2; N 1/2 of SE 1/4; N 1/2 of SW 1/4  
Section 15: N 1/2; SW 1/4; N 1/2 of SE 1/4  
Section 16: all  
Section 17: N 1/2; N 1/2 of SW 1/4; N 1/2 of SE 1/4; SE 1/4 of SE 1/4  
Section 20: NE 1/4 of NE 1/4  
Section 21: N 1/2 of NW 1/4; NE 1/4 of NE 1/4  
Section 22: N 1/2 of NW 1/4  
Section 23: N 1/2 of NW 1/4; NE 1/4 of NE 1/4  
Section 24: N 1/2; N 1/2 of SE 1/4; N 1/2 of SW 1/4  
Section 15: N 1/2; SW 1/4; N 1/2 of SE 1/4  
Section 16: all  
Section 17: N 1/2; N 1/2 of SW 1/4; N 1/2 of SE 1/4; SE 1/4 of SE 1/4  
Section 20: NE 1/4 of NE 1/4  
Section 21: N 1/2 of NW 1/4; NE 1/4 of NE 1/4  
Section 22: N 1/2 of NW 1/4  
Section 23: N 1/2 of NW 1/4; NE 1/4 of NE 1/4  
Section 24: N 1/2; N 1/2 of SE 1/4; N 1/2 of SW 1/4  
Section 15: N 1/2; SW 1/4; N 1/2 of SE 1/4  
Section 16: all  
Section 17: N 1/2; N 1/2 of SW 1/4; N 1/2 of SE 1/4; SE 1/4 of SE 1/4  
Section 20: NE 1/4 of NE 1/4  
Section 21: N 1/2 of NW 1/4; NE 1/4 of NE 1/4  
Section 22: N 1/2 of NW 1/4  
Section 23: N 1/2 of NW 1/4; NE 1/4 of NE 1/4  
Section 24: N 1/2; N 1/2 of SE 1/4; N 1/2 of SW 1/4  
Section 15: N 1/2; SW 1/4; N 1/2 of SE 1/4  
Section 16: all  
Section 17: N 1/2; N 1/2 of SW 1/4; N 1/2 of SE 1/4; SE 1/4 of SE 1/4  
Section 20: NE 1/4 of NE 1/4  
Section 21: N 1/2 of NW 1/4; NE 1/4 of NE 1/4  
Section 22: N 1/2 of NW 1/4  
Section 23: N 1/2 of NW 1/4; NE 1/4 of NE 1/4  
Section 24: N 1/2; N 1/2 of SE 1/4; N 1/2 of SW 1/4  
Section 15: N 1/2; SW 1/4; N 1/2 of SE 1/4  
Section 16: all  
Section 17: N 1/2; N 1/2 of SW 1/4; N 1/2 of SE 1/4; SE 1/4 of SE 1/4  
Section 20: NE 1/4 of NE 1/4  
Section 21: N 1/2 of NW 1/4; NE 1/4 of NE 1/4  
Section 22: N 1/2 of NW 1/4  
Section 23: N 1/2 of NW 1/4; NE 1/4 of NE 1/4  
Section 24: N 1/2; N 1/2 of SE 1/4; N 1/2 of SW 1/4  
Section 15: N 1/2; SW 1/4; N 1/2 of SE 1/4  
Section 16: all  
Section 17: N 1/2; N 1/2 of SW 1/4; N 1/2 of SE 1/4; SE 1/4 of SE 1/4  
Section 20: NE 1/4 of NE



# Level Cattle Prices, Higher Hog Market, Sees USDA

The Agriculture Department predicted farm prices for hogs will be higher this fall and that cattle prices will level off at about current quotations.

Officials said in a summary report on the livestock and meat situation that pork output

through December was expected to be substantially below a year ago, but that slaughter of fed cattle will be larger.

These trends have been indicated for months by weekly and monthly reports on livestock marketings, pig crop intentions and slaughter rates.

The situation adds up to less total red meat output than last year during the October-December period, the department said. The increase in beef output will be more than offset by declines for pork, veal and lamb.

Officials also said pork production during the first half of 1970 will be slightly less than a year

earlier, thus causing prices to farmers to continue strong.

A moderate seasonal decline in farm prices for hogs was indicated as supplies move to slaughter, but these will be more than last fall, the report said.

During the last quarter of 1968, hog prices averaged \$18.30 per hundredweight in major markets. During the first six months of this year they averaged \$21.60, an increase of \$2.40 from a year earlier, and in September the average was \$26 per hundredweight, up \$6 from last year.

Officials said the usual gain in hog slaughter this fall will be less than the usual 15 to 25 percent increase from summer marketings. On September 1, Corn Belt producers reported about 7 percent fewer pigs in weight groups that usually provide most of the fall slaughter marketings.

"Fed cattle prices this fall are expected to continue near late-summer levels," the report said. "Fed cattle marketings this last summer continued above a year earlier and further gains are likely this fall."

On July 1, the number of cattle being fed in weight groups which usually supply more than half the fall sales was up 23 percent from last year. However, the number of cattle being placed on feed dropped during July and August.

The report noted that prices of fed cattle rose sharply last spring to a high of \$35.10 per hundredweight in early June but have dropped to around \$29.50 in late September. However, the report said, this was \$1.35 more than a year earlier for choice steers at the Chicago market.

October 14, 1969

26

Grass & Grain

## AUCTION

At our place located 6 mi. east of Manhattan on Hwy. 24, or 1/4 mi. west of the Flush-West moreland road.

**Saturday, Oct. 18**  
Starts 1:00 p.m.

### HOUSEHOLD GOODS

#### ANTIQUES

An old dresser; chest of drawers; round oak table; Wheeler and Wilson sewing machine 100 yrs. old; 1 old sewing machine; popular antique chest of drawers

#### MISCELLANEOUS

#### SMALL TOOLS

**E. C. Whitley**  
Welter & Applegate, Auctioneers

## AUCTION

As we have no further use for the buildings and other items listed below we will sell them at public auction at the Good Samaritan Home site located 1 mile south of Ellsworth, Kansas.

**Thurs., Oct. 30**

Starts 10:00 a.m.

L shaped building (main structure 150x40, wing 40x30)

Frame home, 1 1/2 story, 3 bed room

30 steel window frames with glass, 4'x6'

11 beds (3/4 size); 19 dressers; 9 bed side tables; 6 library tables; 3 wardrobes; 3 kitchen tables; 2 divans; 4 sewing machines; 3 benches; 2 large refrigerators; 4 fire extinguishers; 7 sets bathroom fixtures; 6 wood sidewalks (12'); 8 sets French doors; steam furnace.

38 steam heat radiators; books; jigsaw puzzles; chest of drawers; occasional chairs & rockers; wicker rockers; large chest; washing machine; gas heater; 3 meat slicers.

Kraut cutter; walking plow; barber chair; 5 gal. buttons; counter; dishes; buffet; round oak table; 2 rugs; crock jars; floor lamp; many other articles too numerous to mention.

REMOVAL OF BUILDINGS explained on day of sale.

**GOOD SAMARITAN SOCIETY**  
Sale Conducted By G&H

Aucts. Ray Gerbitz, Ellsworth, 472-3491, & Melvin Temple, Lyons, 257-2975.

Clerk — Elmer Schneider

### AUCTION — ANTIQUES

C. E. Hull Estate personal property will be sold at the place located 5 1/2 miles east of Frankfort, Kans., or 3/4 mile east of Vliets school house.

**SAT., OCT. 18**

Starts 12:30 Noon

Violin; 21" TV; piano; davenport & 2 chairs; bookcase & desk combined; love seat; 2 library tables; buffet; wall telephone; 3 iron beds & mattress; 2 old dressers; square stand table.

Old Singer sewing machine; 2 feather beds; pillows & bedding; 2 old chairs, cane seats; 3 old rocking chairs; wicker basket, old; bowl & pitcher; lots of old picture frames; refrigerator; Edison phonograph; gas cook stove, good; round dining table, seats 12; utility cupboard; radio; iron cot; electric toaster; many cooking utensils.

Kitchen chairs; old crocks and jars; washing machine; tubs & boilers; hanging lamp; rock and shell collection (from most states); Rayo lamp; set green dishes; many plain dishes, many antique; some antique guns; Lawn Boy mower.

Some horse drawn machinery, other misc. & antiques.

**OREN HULL**

Auctioneer: Loren Johnson

Clerk: Albert Barrett

## AUCTION SALE

**Thursday**  
**OCTOBER 23**

Starts 1:30 p.m.

**161.66A Pasture — Endicott, Nebr.**

At the place from Endicott, Nebr. 1/2 mile east, 1/2 mile north, then 3/4 mile east through Harry McCord's pasture on County maintained road. In case of bad weather sale will be held at Endicott City Hall.

**LEGAL DESCRIPTION:** West half of the Northwest Quarter (W1/2NW1/4) and the Northwest Quarter of the Southwest Quarter (NW1/4SW1/4) of Section Two (2) in Township One (1) North, Range Three (3) East of the Sixth Principal Meridian, containing One Hundred Twenty and Seventy-eight Hundredths (120.78) acres, and Northeast Quarter of the Township One (1) North, Range Three (3) East of the Sixth Principal Meridian, containing Forty and Eighty-eight Hundredths (40.88) acres, in the County of Jefferson and State of Nebraska. Subject to all existing legal highways.

Pasture is good, with a good growth of grass. Good supply of running spring water & pond — well fenced. TERMS: 25% down day of sale, balance due on or before December 15, 1969. 1968 & prior years taxes paid, possession given. Merchantable Abstract and Deed Delivered. Down Payment, Abstract and Deed will be held in Escrow at the First National Bank, Fairbury, Nebraska. Open for inspection any time.

**TONY DARINGER**

**HEBRON, NEBRASKA**

Schultis & Siegel, Auctioneers  
Livestock, Real Estate & General Farm Sales  
Irvin Schultis, 1109 K Street, Fairbury, Nebr. — Phone 729-2435  
Harold R. Siegel, 1528 F St., Fairbury, Nebr. — Phone 729-3651

**Coffey County**  
**Livestock Market**

**WEDNESDAY NOON**  
**Burlington, Kans.**

**Eureka**  
**Auction Sale**

**MONDAY 1 p.m.**  
**Eureka, Kans.**

**EARLY CONSIGNMENTS**  
**FOR WED., OCT. 15**

75 good to choice wf steer & heifer calves 400-500

57 good wf & bwf yearling steers 700-900

27 thin Holst. steers 500-600

38 good Angus steer & heifer calves 400

32 medium to good feeder heifers 550-600

48 mixed yearling steers 500-650

26 wf & mixed yearling steers 600-700

22 good feeder steers 800-900

Expecting a lot of stock hogs.

**MARKET REPORT**  
**FOR WED., OCT. 8**

The market looked fully steady all the way.

Good steer calves 350-500 @ 31.50-35.00

Good heifer calves 350-500 @ 28.50-31.00

Yearling steers 600-750 @ 28.75-30.75

Yearling heifers, same weights @ 25.50-27.00

Cows were fully steady.

Pigs 40-60 lbs. sold @ 20.00-26.00 per head.

**BOTH SALES — SAME MANAGEMENT**  
**FOR INFORMATION, CALL**

**RAYMOND VAUGHN**

**BURLINGTON**

Home . . . . . 364-2581

Market . . . . . 364-9576

**HERB ROCKHILL**

**EUREKA**

Home . . . . . G13-5493

Market . . . . . G13-9946

## Fewer Kansas Beds In Medicare

Increasing dissatisfaction with the Medicare program has resulted in a decrease in Medicare-certified beds in Kansas nursing homes, members of the State Nursing Home Association have been informed.

Henry Meiners, director of hospital relations for Kansas Blue Cross, said the number of

## AUCTION

**Antique & Household**  
**Sat., Oct. 18**

1:00 p.m.

**NEWTON, KANS.**

**Harvey Co. Fairgrounds Dairy Barn (Athletic Park)**

Pressed glass; carnival glass; antique dishes; oak breakfast; kitchen clock; mantel clock; oak dresser with mirror; oak buffet; oak stand tables; sausage grinder; lard press.

China spittoon; antique clothes; doll cradle; 1880 weather vane; wash stand; trunk; tinware; cast iron toys; small Gem Oak wood heater; 50 lb. tin coffee box; laprobes; high chair; kitchen table; oak dining chairs.

8 matching bentwood chairs; square oak table with 5 round legs and 5 leaves; cobbler's set; cast iron waffle iron; kerosene lamps; rocking chairs; pie cupboard; crocks; 2 oak wardrobes; dated fruit jars; frosted glass kitchen cabinet.

Old picture albums and cards; treadle sewing machine; old jewelry; other small articles

Terms — Cash

**Sara E. Schmidt Est.**

Bernard C. Gatz, Auctioneer

Kansas State Bank, Clerk

## AUCTION SALE

**Saturday**  
**OCTOBER 18**

Starts 12:00 noon

Located on highway US 36 at the east edge of  
**WASHINGTON, KANSAS**

### Cattle

4 Polled Hereford cows 4-6 yrs. old, calves by side.  
2 Polled Hereford cows, 3 yrs. old, calves by side.  
1 Polled Hereford coming yearling heifer.

### MACHINERY

1941 Farmall H tractor

1932 International tractor on rubber.

Two Allis combines, 1950 and 1938

Other machinery and implements.

**TRUCK — 1951 INTERNATIONAL 1/2-Ton**

300 bales of hay, some household goods and many miscellaneous items.

**Elmer Perkins, owner**

Auctioneers: J. T. Dickson & Foster Kretz.

Clerk: State Exchange Bank, Barnes

## COOPERATIVE COUNCIL MEETING

**At Greenleaf, Kans.**

**8:00 p.m. — OCT. 23 — Clubhouse**

### SPEAKERS:

**HAL HELLEBUST**, Executive Secretary, Kans. Co-op Council

**WILLARD CANTIN** — Far-Mar-Co., Inc.

Information & discussion on the "Grain Marketing Act."

You have read about it — now hear about it first hand.

**MARK YOUR CALENDAR**

**OCTOBER 23 — REFRESHMENTS**



## Health Alarm Over Sweeteners

The Food and Drug administration, nearly a year after government scientists reported a possible health hazard, is showing signs of concern about cyclamate, an artificial sweetener used by an estimated 175 million Americans.

The sweetener, known as cyclamate, has been linked most recently to severe birth defects in chickens. Cyclamate is found in a wide range of products from bacon to children's vitamins to diet soft drinks and diet foods.

FDA scientists reported in late October 1968 that a cyclamate breakdown product formed by one of every five humans who use the sweetener causes a shattering of genetic material when given to rats. Comparable genetic breaks in humans are associated with birth deformities and cancer.

FDA Commissioner Herbert L. Ley Jr. called for a 30-day hurry up evaluation of cyclamates by the non-governmental National Academy of Science (NAS).

On its delivery, said Ley: "I will decide the best methods of restricting the use of cyclamates."

Consumer spokesmen on Capitol Hill, led by Sen. Warren G. Magnuson, D-Wash., have complained the FDA has reacted too slowly to cyclamate danger signs.

The agency failed to alert a NAS panel to the FDA chromosome damage study, the critics say. The NAS panel issued a generally favorable report on cyclamates in December.

And, the critics point to the fact that Ley waited four months after the report before proposing what they say are mild labelling restrictions on cyclamate use.

Products would have to show cyclamate content, and adults and children would be advised to limit their intake of the substance. The proposed regulations have not been put into effect yet.

Dr. Jacqueline Verrett, an FDA scientist, found that 15 percent of chicken eggs injected with even tiny amounts of cyclamate produced deformed embryos. There were crippled spines, underdeveloped eyes, dwarfed and missing wings and

Dr. Verrett and others cautioned that the chicken studies are not directly comparable to man.

Nevertheless, she advised pregnant women to avoid cyclamates until and unless all doubt is removed.

Grass & Grain

27

October 14, 1969

## Green City Sale Pavilion SPECIAL BREEDING COW & BRED HEIFER SALE SATURDAY, OCTOBER 25

All Day Sale Starting Promptly at 11 a.m.

2200 HEAD

INCLUDING

1000 Angus 2 yr. old Bred Heifers (calhood vaccinated and pregnancy tested)  
400 Hereford 2 yr. old Bred Heifers (calhood vaccinated and pregnancy tested)

500 Young Angus and Hereford Cows (some with calves by side)  
200 Crossbred Cows including a few consignments of Charolais Cows  
100 Young Registered Angus Cows and 2 yr. old Bred Heifers

The cows and bred heifers will be tuberculosis and brucellosis tested with health papers furnished by the consignors. Most of the young cows and bred heifers will be pregnancy tested.  
These cows listed 30 days ahead of sale date — more loads of cows and bred heifers will be consigned by sale time.

Your light planes can land at Green City Airport  
LUNCH ROOM OPEN ALL DAY

## GREEN CITY AUCTION COMPANY

GREEN CITY, MO.  
Ovid Vestal, 874-2405  
Barn Phone 874-2090  
Lawrence Couch, 874-2875  
Karl Boehner, 874-3155  
Auctioneers: Don Albertson and Willard Dean Page

"Cutty Sark first...  
the rest nowhere"

THE Log of the CUTTY SARK  
records victory after victory.  
CUTTY was Number One. The best.

That proud tradition is  
carried on by the Scotch that  
took her name. Cutty Sark is  
America's best-selling Scotch.  
Cutty Sark. Number One. The best.

America's No. 1 selling Scotch



THE BUCKINGHAM CORPORATION, IMPORTERS • NEW YORK, N.Y. • DISTILLED AND BOTTLED IN SCOTLAND • BLENDED 86 PROOF

## QUICKTEST your grain!

Fastest, most accurate way  
to check moisture content of  
• grain • hay • seeds  
Now test the moisture content of  
grain in seconds—in bins, sacks,  
even in your combine tank. New  
QUICKTEST gives fast, accurate  
moisture readings without grain  
samples, chemicals or charts. Also  
records relative humidity of air.  
Special thermometer attachment  
spots spontaneous heating. Write:

DIXON DISTRIBUTORS, INC.  
1618 N.W. 5th  
Oklahoma City, Okla. 73106

## Belleville Livestock Commission Co.

We'll have the livestock • We have the buyers

MONDAY SALES: Hogs, Sheep and Cattle

FRIDAY SALES: Cattle only

FOR INFORMATION AND CONSIGNMENTS —

CARSON E. HANSEN  
President — Gen'l. Mgr.  
Belleville phone 527-2258

ELDON PUGH  
Field Representative  
Belleville 527-5584



CHAPMAN IMPLEMENT CO. in Minneapolis & Belleville  
and CHAPMAN-BOLLIER CARS & TRUCKS in  
Minneapolis Presents

## FALL CLEAN-UP SALE

SEE THESE DEALERS FOR NEW &  
USED CARS & TRUCKS & FIELD  
EQUIPMENT

### TRACTORS

Farmall 460 dsl.  
Farmall C  
Farmall 400 gas  
Allis WD 45  
IH WD9 dsl.  
IH WD9, gas  
IH I-350

### MACHINES FIELD CUTTERS

FH83 2 row, Gehl  
IH No. 36 1 row  
Lundell 1 row hd. & flail head  
IH No. 201 14' swather and  
hay conditioner  
Gehl PTO blower with 10' table

See These  
at

Chapman Impl. Co.  
402 W. 2nd  
392-2101  
Minneapolis, Kans.

## SEE THESE at CHAPMAN-BOLLIER CARS and TRUCKS

408 W. 2nd  
392-3131  
Minneapolis, Kans.

### USED CARS & TRUCKS

1966 Chevrolet Impala  
1967 Ford Custom 289, AT & Air  
1967 Chevrolet Biscayne 4 dr., 6 cyl., std. trans.  
1965 Olds F85 station wagon  
1965 Chevrolet 4 dr., 6 cyl., automatic  
1965 Chevrolet Impala 4 dr. HT, fully equipped  
1965 Volkswagen  
1949 Ford 1 1/2 T, bed & hoist

### TRACTORS

Case 1030 dsl. with cab &  
air cond.  
Case 931 dsl.  
IH Farmall 350 gas  
IH Super MTA dsl.  
IH Farmall 450 dsl.  
IH Farmall 450 gas

### MACHINES

IH No. 50 2 row harvest-  
er  
IH 328 3 row 30" corn head,  
fits 303  
IH 228 2 row corn head for  
303 or 101  
IH 429 4 row 40", fits 403 &  
151  
IH 1610 drill with late IH fer-  
tilizer attach.

See These at  
Chapman Impl. Co.  
Belleville, Kans.  
US81  
913 JA 7-2273

## AUCTION SALE

Saturday

OCTOBER 18

Starts 10:00 a.m.

Lunch Served

As we have quit farming, we will sell the following describ-  
ed property at the farm located 1 mile southwest of Latimer on  
No. 4 Highway.

### Machinery

7 TRACTORS  
1947 Farmall H, good  
1943 Farmall H with No. 27  
mower  
Farmall F-20 with Farmhand  
stacker  
Farmall F-12 with cultivator  
and hydraulic lift  
1938 IHC WD-40 diesel  
15-30 IHC, Massey Harris 101  
for repairs

#### 3 TRUCKS

1946 Chevrolet 1 1/2 ton truck,  
8x10 with hoist  
1948 Chevrolet 3/4 ton pickup  
with underbed hoist  
1935 Chevrolet 1 1/2 ton truck,  
8x10 with hoist  
1948 MM SP combine, excel-  
lent condition  
IHC No. 8 3-bottom plow, good  
IHC 4-bottom plow, good  
New Idea side delivery rake,  
good  
2 IHC 12' straight rakes, good  
9' Graham Hoeme chisel plow  
10-12 John Deere drill with  
rubber press  
IHC planter with press  
IHC 46 mounted lister for H  
or M  
12' disk; 2 manure spreaders  
12' Krause one-way on rubber,  
good  
6' John Deere one-way on  
steel, new disks  
4-wheel trailer, good  
2-wheel trailer, good  
3-section harrow, good  
2-section harrow  
4-section IHC springtooth  
Case threshing machine with

belts  
David Bradley corn sheller

#### EQUIPMENT

50 new steel posts and new  
chicken wire  
Cement mixer; 20' Dansco auger  
with 1 hp motor; 12' Dansco  
auger with 3/4 hp motor; 3  
sets hay slings; alfalfa seed-  
er; 5' stock tank; chick brood-  
er; 15 gal. diesel tank, pump.  
Log chains; lots of angle  
iron, lots of good scrap iron;  
lots of used tires; big assort-  
ment of lumber; Powercraft  
lathe; thread cutter, 1/2" to  
1 1/2"; new A-C combine can-  
vas; 2 15-ton railroad jacks; 3  
50-gallon oil barrel pumps; 15  
gallon barrel of 120 weight  
Texaco transmission oil; 20  
lbs. new gun grease; acreage  
measuring wheel.

Lots of hand tools and other  
items too numerous to men-  
tion; 1000 bales of alfalfa hay,  
1/2 in barn.

#### HOUSEHOLD

Kelvinator 11 ft. refrigerator  
Large dining table & chairs  
Chrome kitchen table  
Hollywood bed & mattress  
Electric sewing machine with  
cabinet, good; electric Maytag  
washer, gas heater, good.  
Electric meat grinder; lots of  
cooking utensils and dishes,  
etc.

#### ANTIQUES

Bank saw; 100 year old lum-  
ber wagon; 100 year old cher-  
rywood dresser, and some  
dishes.

TERMS: CASH

Mr. & Mrs. Fred Grundmeier

Auct: Jim Kirkemide  
Topeka — Phone 226-4590

Clerk: First National  
Bank, Herington



# FOREIGN CAR SALES DOWN IN SEPTEMBER

Foreign car sales in the U.S. fell 5% in September, with Volkswagen, the leading import make, declining by 18%, compared to last September. Volks has been declining steadily in recent months, but the sharpest previous drop was 8.5% in June. Total deliveries for all imports in the first nine months of 1969 are up, however, despite the Volks slip. Nine-month deliveries were 833,000, about 12% of the total U.S. market.

## Herington Livestock Auction Co.

Sale Every Tuesday

Operating under Federal Supervision & Bonded for your protection

Reporting for the Herington Livestock Auction Co., Tuesday, Oct. 7, 1969.

We sold 747 cattle for 67 consigners to 47 buyers on a market that we would call steady with last week on all stocker cattle. Big heavy calves, weighing from 550 to 600 a little on the draggy side. Butcher cows and Bologna bulls steady. Here are a few representative sales that were made:

### STOCKER & FEEDER STEERS

3 wf steers	350 @ 36.10
2 wf steers	330 @ 36.00
6 wf steers	355 @ 36.30
12 blk steers	366 @ 35.90
6 white steers	390 @ 35.40
2 blk steers	408 @ 35.20
12 white steers	495 @ 34.00
3 white steers	435 @ 35.10
5 blk steers	484 @ 34.50
2 white steers	445 @ 34.00
11 white steers	425 @ 34.10
19 blk steers	453 @ 33.60
7 blk steers	470 @ 33.70
24 white steers	408 @ 33.60
24 blk steers	500 @ 33.50
18 blk steers	530 @ 33.25
15 blk steers	460 @ 33.00
4 blk steers	425 @ 32.10
6 white steers	610 @ 32.00
3 white steers	562 @ 32.00
9 blk steers	585 @ 32.00
3 blk steers	562 @ 31.25
12 white steers	607 @ 31.00
4 white bulls	440 @ 31.00
11 white steers	440 @ 31.00
5 white steers	640 @ 29.60
2 blk steers	692 @ 28.90
2 blk steers	845 @ 27.70
6 holst steers	367 @ 27.60
9 holst steers	675 @ 24.35

### STOCKER & FEEDER HEIFERS

4 wf hfrs	330 @ 30.90
7 blk hfrs	340 @ 30.60
7 white hfrs	430 @ 30.60
7 white hfrs	367 @ 30.40
3 blk hfrs	337 @ 30.40
6 white hfrs	410 @ 30.20
3 blk hfrs	455 @ 29.50
16 blk hfrs	470 @ 29.10
12 blk hfrs	435 @ 29.90
6 blk hfrs	481 @ 30.10
23 blk hfrs	500 @ 29.05
11 white hfrs	490 @ 29.10
4 blk hfrs	480 @ 29.05
6 blk hfrs	512 @ 28.90
5 white hfrs	400 @ 28.60
5 blk hfrs	423 @ 28.40
3 white hfrs	550 @ 28.30
4 white hfrs	500 @ 28.00
22 blk hfrs	460 @ 29.60
12 white hfrs	555 @ 26.90
5 blk hfrs	503 @ 26.70
10 plain hfrs	655 @ 25.00
7 char hfrs	906 @ 22.80

### BUTCHER COWS

1 blk cow	1095 @ 20.50
1 holst cow	1310 @ 20.10
1 wf cow	940 @ 20.60
2 wf cows	1570 @ 25.60
1 wf cow	1095 @ 19.20
1 blk cow	1220 @ 18.80
1 wf cow	1200 @ 18.80
1 wf cow	1390 @ 18.90
2 wf cows	1133 @ 17.95
1 wf cow	1100 @ 17.80
1 blk cow	1005 @ 16.60

### BOLOGNA BULLS

1 wf bull	1275 @ 24.00
1 blk bull	1310 @ 23.80

If you have cattle to sell, call collect C. C. Wendt BL 8-2529 Herington; Wm. Schnell BL 8-2039, Herington; Ted Haefner, 317, Lincolnville.

Herington Livestock Auction Co.  
Herington, Kans.



### SUGAR BEETS INTO BINS

Loads of sugar beets pour into bins at the Kemp factory of the Great Western Sugar Co. at Goodland. Western Kansas has about 49,000 acres of beets out this year, about 7,800 more than a year ago.

Production this year is estimated at 759,000 tons, with yields generally running from 17 to 20 tons per acre.

## SALE

Saturday

OCTOBER 18

Starts 10:30 a.m.

Lunch Served

Located 8 miles south of Sabetha, Kans., on county line; or 3 miles west of Fairview, Kansas to U.S. Highway 75-36 Junction, then 4 miles south.

### Machinery

1958 John Deere 620 tractor, equipped with power steering, 3 point hitch, live PTO, roll-a-matic  
2 1944 JD A tractors  
1964 JD 494 A 4 row corn planter, fully equipped  
JD RG4 four-row rear mounted cultivator  
JD minimum tillage unit for 694 planter  
JD 14T hay baler  
Massey Harris No. 26 self-propelled combine, with 10 ft. header bar  
Krause 11' wheel disk  
JD 227 mounted corn picker  
JD mounted sheller attachment for corn picker  
Oliver 3x16 mounted plow  
Oliver grain drill  
Bale loader on rubber  
Wetmore clipper hammermill mill with PTO  
2 3-section harrows  
2 JD 2-row listers  
Brillion seeder  
Kelly-Ryan 32' grain elevator  
JD 3 point sprayer  
3 grain trailers  
High-wheel box wagon  
Stalk cutter  
2-wheel flatbed  
Pickup attachment for AC combine  
4 bar JD rake  
Old JD B tractor, for parts  
Other old machinery

### TRUCK

1959 Chevrolet 2-ton truck with new 13 1/2' combination fold-down bed

HORSE — 6-year old Quarter Horse gelding

### FEED

750 square bales of brome and clover hay in barn  
500 square bales of old clover hay

25 square bales of straw

### HOUSEHOLD GOODS

Including 1968 GE side-by-side combination refrigerator-deep freeze, automatic defrost and automatic icemaker.

### MISCELLANEOUS & SHOP TOOLS

JD 2way hydraulic cylinder 4" grain auger, 16 ft. long; Gas engine; Comfort cover for A JD; Imperial riding lawn mower; 60 bushel hog feeder; 3 04 bushel hog feeders.  
2 creep feeders; 2 2-stall hog houses; railroad ties; corn cribbing; Surge milking machine; hedge posts; die set; 2 gas barrels; pipe wrench; electric dehorner; leg vise; air compressor; emery grinder; post driver; Zephyr 6 1/2" skill saw; Highline electric fencer.  
1/2" electric drill; Black & Decker 1/2" drill; 2 single shot 22 rifles; single shot 12 gauge shotgun; single tree; other items too numerous to mention.

Leo Baker, Owner

Aucts: Wayne Aeschliman and Bob Fletcher

Clerk: Farmers State Bank, Sabetha

## New Breeds On Display At Cattlemen's Expo

LAS VEGAS, Nev. — Three of North America's newest beef breed immigrants — Limousin, Simmental and South Devon — will be seen on "Avenue of the Breeds" during the first annual International Cattlemen's Expo at the Convention Center here December 11-16.

"This will be the first display of these breeds at a major livestock exposition since they were first introduced into North America," commented Christopher Kochoff, executive producer of EXPO. Kochoff added that in addition to purebreds, two of the breeds — Limousin and Simmental — would have representative crossbred calves for viewing and inspection by EXPO audiences.

Augmented by a joint breed display from Canada — purebred Angus, Charolais, Hereford, Shorthorn cattle from leading Canadian breeders — EXPO's "Avenue of the Breeds" will present the widest array of beef breeds ever assembled under one roof. In addition to the above, Brangus, Charolais, Devon, Loway, Hereford, Red Angus, Poll, Santa Gertrudis and Scotch Highland displays will line EXPO's "boulevard of beef," all sponsored by U.S.-headquartered beef breed associations.

### STATION WITHDRAWS FM APPLICATION

Radio station KMAN at Manhattan has withdrawn its application to operate an FM station. The Federal Communications Commission has recently been critical of concentrated ownership of radio stations, and the station said that it was responsible for the withdrawal.

### LIVESTOCK

### AUCTION

Sale Every Wed.

1:00 p.m.

## SPECIAL STOCKER & FEEDER CATTLE WEDN., OCTOBER 15

Along with our regular Wednesday sales

KCNK MON.-WED.-FRI 6:45

For info. or estimates TOM WALKER Barn 243-1074 Home 243-1674

Auctioneers LARRY LAGASSE CH 31714 ROLLIE LAGASSE CH 32215

Concordia Sales Co.

CONCORDIA

KANSAS

## AUCTION SALE

Saturday

OCTOBER 18

Starts 10:00 a.m.

Lunch Served

I will sell at auction items that I have collected for the past 15 to 30 years, including antiques, furniture, tools & lots of miscellaneous items located at 500 Northeast 4th, Abilene, Kas. We will operate 2 auction rings on the premises. Come prepared for this sale. I have several buildings full. I have something for everyone. This ad you are reading is just a partial listing.

### ANTIQUUE

China closet with curved glass, extra ornamental trim & mirror on top, very nice.

Dry sink; app. 25,000 collectors button collection; walnut 5 tier corner shelf.

Walnut 3 drawer chest with tear drop pulls.

Commodore; Mersman round walnut & 4 pedestal occasional table, good.

Eagle claw center table & others; organ stool; camel-back trunk & others; captain's chair; slant front desk; 2 sewing rockers; oak high back rocker.

Round mahogany table; buffet & 6 chairs; dresser bases; other antique furniture.

Beer stein set with 6 steins; good china doll; collectors edition Jim Beam bottles.

Belgian made double barrel 20 ga. gun; single barrel shotgun (not antique).

Round wood butter churn; crock churns & others; an old beveled edge bathroom mirror & frame with towel ring & shaving cup holder.

Butter mold with design & others; milk cart; spring wagon with tongue, good; wagon seat; wooden molder planes; several wall telephones.

Lots of primitives; large & small cast iron kettles; copper pieces.

Large No. 34 school bell; wagon wheels; kerosene lamps; cast iron seats; other

cast iron items; exhaust whistle for old cars; old car lights.

Large variety of farm & railroad lanterns.

Antique picture frames; antique (very old) tin high backed child's bath tub.

Neck yokes; single trees; buggy tongues and shafts; old planters; antique mangle with wood rollers; corn sled curler.

Ice cream chairs; several small round Perfection kerosene stoves; nail kegs & others; copper wash boiler; old store spice cabinet; early 1900

Atwater Kent radio.

Dresser bases; 2 hand corn shellers; harness hames; hundreds of other small & large items.

FURNITURE & OTHER MISCELLANEOUS ITEMS

Hard maple full size bed & night stand, good; maple corner table; 2 walnut finish end tables; child's desk; dressers; vanities; old sewing machines.

Lots of good chairs; gun cabinet; lots of other furniture not listed: small wood lathe; hand drill press; large pipe vise; 300 gal. gas tank, good.

Ladders: good platform scale; 9 HP gas engine; 15 gal. elec. hot water heater; Avery

jack; handyman jack. Tools & 1001 other items.

TERMS: CASH

Col. Carl Schnell, Owner

Auctioneers: Schnell Bros., Lee Remy, Leo Crawford Al Jones, Cashier Claire Snider & Karl Harshman, Clerks



inspection by  
ces.  
mented by a joint  
from Canada —  
Charolais, Hereford  
corn cattle from  
an breeders —  
ue of the Breeds  
ne widest array of  
ever assembled  
n addition to the  
is, Charolais, Hereford, Red Angus  
Santa Gertrudis  
Highland Shorthorn  
KPO's "boulevard  
nsored by U.S. heat  
beef breed association

ON WITHDRAWS  
PLICATION  
to station KMAN at  
drawn its application  
tation. The Federal  
Commission has recently  
concentrated ownership  
and the station said  
responsible for the withdra



#### ANTIQUE GRIST MILL

Henry Abels (right) shows his antique grist mill to a large crowd along the city square at Clay Center's annual Piotique celebration.

## Europe Grows U.S. Oil Anti-Trust Suit

Antitrust action by the United States government has threatened one of the worst economic splits in a generation between the United States and Europe. At the center is antitrust action, aimed at British Petroleum interests, and it is causing some high-level re-thinking in Europe. The present difference of opinion is the worst in America's economic relations with Europe since the London economic conference of 1923.

At that time the U.S. failed to accept measures proposed by European countries and was widely blamed on the Continent for the worsening economic climate which ensued.

B.P.'s U.S. subsidiary last year made a deal to combine with Standard Oil Company of Ohio. In return for an ultimate 54 percent interest in Ohio, B.P. gave the U.S. company an interest in its big oil find on the Alaska coast. The deal also gave B.P. some 3000 Sohio filling stations.

Antitrust authorities have announced they will ask a court to ban the combination. Sohio, which is getting a rich source of

crude oil from the deal, says it will go ahead anyway and let the matter be tested in court. B.P., which needs the retail outlets in the rich U.S. market, says the deal is perfectly legal.

European economic thought is not as opposed to monopolies. Europe feels that cartels, cooperative organizations of manufacturers, may have a positive benefit by keeping production facilities in line with the size of the market. Thus, even if B.P.-Sohio were a monopoly, which even the government does not claim, there would be nothing wrong with it in the European view.

Just what the government will claim about the deal is not yet known, pending the filing of the papers in the suit. However, the antitrust division has taken the view that any large combination of companies in a certain field reduces competition. It thinks that if a newcomer, B.P. in this case, is not allowed to combine with an existing company it would start its own company and thereby increase competition. B.P. already has bought some 10,000 former Sinclair stations in the East.

If B.P. is blocked, it is quite possible that U.S. companies could find themselves blocked from European investment in reprisal. Also, the U.S. has been

October 14, 1969

counting on investment from overseas to improve its unfavorable balance of payments.



SELLING STARTS 12:30 NOON

## Fat Hogs — Pigs — Cattle

We had a good active sale last week with receipts of 378 hogs and 700 cattle. All classes of cattle were steady with last week's market. We've had a lot of new buyer's the last three weeks that are wanting these choice yearlings and calves. If you're thinking about selling some cattle, give us a call and we'll be more than glad to come out and give our appraisal on them for you.

A partial listing of last week's sale:

CATTLE		10 blk hfrs	
3 b bwf str	475 @ 34.25	19 blk & bwf hfrs	492 @ 29.70
3 wf str	275 @ 36.10	19 wf hfrs	360 @ 32.10
13 wf steers	322 @ 36.00	36 b & bwf hfrs	324 @ 33.00
23 wf steers	376 @ 36.00	1 blk hfrette	389 @ 31.00
1 b bwf steer	475 @ 34.10	1 w cow	1050 @ 20.50
3 blk steers	530 @ 32.10	1 wf cow	1240 @ 19.00
15 blk steers	773 @ 27.10	1 blk cow	1280 @ 19.10
25 mixed steers	396 @ 33.40	1 wf cow	760 @ 20.30
7 b & bwf steers	513 @ 32.00	1 blk cow	985 @ 20.20
9 b & bwf steers	432 @ 34.20	1 blk cow	735 @ 20.70
13 b & bwf steers	361 @ 37.00	HOGS	
34 b & bwf steers	629 @ 29.80	9 h fat	246 @ 25.45
22 wf steers	642 @ 30.60	20 mixed fat	213 @ 23.45
38 wf steers	612 @ 30.10	10 mixed fat	244 @ 25.35
9 wf steers	515 @ 32.70	18 h fat	225 @ 25.30
3 blk steers	405 @ 34.40	63 mixed fat	212 @ 25.30
1 wf hfr	500 @ 28.00	22 h fat	227 @ 25.40

Listen Monday to WIBW 6:10 to 6:45 a.m. for listings of next week's sale.

TO LIST CONSIGNMENTS OR FOR INFORMATION CALL:

JERRY MOYLAN  
767-6640

PAT MOYLAN  
767-5435

WES SWENSON  
767-6388

SALE BARN  
767-5131



on Highway US 56 East Edge of  
**Council Grove, Kans.**

Bonded Livestock Dealers & Order Buyers

## Thursday OCTOBER 16 AUCTION SALE

Starts 1:00 p.m.  
Lunch Served

We will sell the following personal property at public auction to the highest bidder at the farm located from Phillips 66 station on Highway 36 in Washington, Kans., 1 mile north, 1/2 mile west, 1/2 mile north.

### Machinery

Stock Racks for standard wagon box 3 - 24 ft. cedar poles  
Electric Fencer Battery  
6" x 40 ft. Hammer Mill Belt

Household Goods

2 9x12 rugs with pads  
1 9x15 reversible rug  
Davenport  
Overstuffed Chair  
Dormeyer Electric Mixer  
2 Baby Beds Fruit Jars  
Coleman Lantern

Hay and Straw

390 Bales 1st Cutting Alfalfa  
265 Bales 2nd Cutting Alfalfa  
55 Bales Wheat Straw  
40 Bales Prairie Hay  
Above hay has been shedded  
53 Shocks of Cane Hay

Buildings and Lumber

10' x 14' Granary. Very good  
10' x 12' Brooder House  
2 Sow Farrowing House  
30 bu. Hog Feeder  
Some Good 2x4's, 2x6's  
sheeting lumber Used Lath  
Some Oak Flooring

Antiques

Antique Kerosene Lantern  
Cherry Pitter Aladdin Lamp  
Cobblers Outfit Stone Jars  
Round Copper Boiler  
Other items too numerous to mention

MR. & MRS. ERNEST BENNE

Auctioneer: Marvin L. Heck, Washington, Kansas, Phone EA 5-2538  
Clerk: First National Bank, Washington, Kansas

### Miscellaneous

Point Dump Rake  
Point 10 ft. Ford Disc  
Point Ford Cultivator, extra good  
Section Harrow  
12 Hole Drill  
12 Manure Spreader  
Talk Cutter  
Point Fresno Scraper  
12 Converted Monitor  
Wheel trailer with flat bed and grain sides  
Wheel trailer with standard box  
Hammer mills

ft. Stock tank  
ft. Stock tank, New  
Several rolls Hog wire. Chicken wire and barb wire  
Steel Posts  
Edge Post  
in. Yard Gate  
Fence Panels  
Fence Panels  
Tractor umbrella  
Sawed Wood  
Loading Chute  
ft. 1" Steel Pipe  
S Electric International Cream Separator  
x 12 ft. Grain Auger with motor  
Rock Racks for 1955 Ford or similar pickup, Very good  
g Troughs Scrap Iron  
bt. Feed Box

## LAND AUCTION MARY HELDSTAB ESTATE SALE Wednesday, October 22, 1969 - 10:00 A.M.

At the South front door of the Court House, Abilene, Kansas, there will be sold at public auction to the highest bidder:

TRACT No. 1: East Half (E½) of the Northwest Quarter (NW¼) of Section Thirteen (13), Township Fifteen (15) South, Range Two (2) East of the Sixth P. M., Dickinson County, Kansas, consisting of 80 acres, more or less. Irregular tract at south end of eighty consists of pasture of approximately 24 acres. The balance of farm is in cultivation.

Tract No. 2: Southwest Quarter (SW¼) of Section Twelve (12), Township Fifteen (15) South, Range Two (2) East of the Sixth P. M., Dickinson County, Kansas, consisting of 160 acres, more or less. There are five irregular tracts of good quality cultivated land consisting of approximately 32.4 acres. Balance of farm is in native pasture and brome with a draw running through the farm from east to west. Good water from never-failing springs at east end of farm. This farm is subject to easements of record, including easement to Turkey Creek Watershed permitting a floodwater retarding structure to be built at east side of farm known as Site No. 2 in Turkey Creek Watershed.

Tract No. 3: South Half (S½) of the Northwest Quarter (NW¼) of Section Twelve (12), Township Fifteen (15) South, Range Two (2) East of the Sixth P.M. in Dickinson County, Kansas, consisting of 80 acres, more or less. This tract is in native pasture and brome.

The above-described real estate will be sold at auction to the highest bidders. The landlord's share of 1969 crops and A.S.C. payments and other cash rents are reserved to seller. Seller will pay the 1969 taxes and covenants that all prior taxes are paid. On Tract No. 1 the property is subject to tenant's rights of Donald Emig under oral lease for 1970 wheat crop and any wheat benefit payments with one-third of landlord's share to buyer. Possession of balance of land after 1969 crops are harvested and pastures vacated to Buyers.

LOCATION: 11 miles south of Abilene, Kansas, on Highway No. 15 and approximately 3 miles east to corner of Sections 12 and 13. Intersection is 1 mile east of New Basel Church.

TERMS: Warranty deed and abstract for merchantable title will be furnished each buyer. Buyers to pay 25% down on the day of sale; balance upon delivery of deed and abstract. Buyers will be expected to sign a written contract of purchase at time of sale.

The above-described tracts will be sold separately. Any special terms or variations from above will be announced at the time of sale and will supersede or supplement above information.

FOR FURTHER INFORMATION, CONTACT ANY OF THE FOLLOWING PERSONS:

THE UNITED TRUST COMPANY, Executor of Mary Heldstab Estate, Kenneth Olson, Trust Officer, Abilene, Kansas.

RAY WILSON, Real Estate Broker and Auctioneer, Abilene, Kansas.  
JOHN H. LEHMAN, Attorney, Abilene, Kansas.



# G&G Calendar

Oct. 14 — Farm sale northwest of Belleville. John Lund. Rollie & Larry Lagasse, aucts.  
 Oct. 15 — Bazaar at Bethel Chapel northwest of Topeka, Ks., Auct. Al Warner.  
 Oct. 15 — Farm sale northwest of Dwight, Kans., B. J. and C. J. Oberg estate. Aucts. C. W. Crites and Earl Brown.  
 Oct. 16 — Farm sale short distance northwest of Washington, Kans., Mr. & Mrs. Ernest Benn. Auct. Marvin L. Heck.  
 Oct. 16 — Machinery and buildings sale northwest of Belleville, Kans., Vince Larson Estate. Aucts. Calvin Schou, Agenda, Kans.; and Harold Siegel, Fairbury, Nebr.  
 Oct. 17 — Household goods & antiques in Clay Center, Kans., Walter Ruthstrom. Auct. Foster Kretz.  
 Oct. 18 — Antique sale at Soldier, Ks., Dale Nichols, James Kocher, auct.  
 Oct. 18 — Antiques and unusual collectables in Blue Rapids, Kans., Iris Stryker. Auct. Don Roche.  
 Oct. 17 & 18 — High grade Holstein dispersal first day; ma-

chinery second day, near Beloit, Kans., the John A. "Jack" Wessling estate. Auct. Donald J. Bowman.  
 Oct. 18 — Farm sale, Americus, Kans., estate of William Phelan. Aucts. Evert Smith and Jack Danner.  
 Oct. 18 — Salina police department and Dale Wrecker Service, automobiles & miscellaneous, Salina, Kans. Aucts. Frank Harz & Bob Perry.  
 Oct. 18 — Farm sale northwest of Hebron, Nebr., Irvin Stairs estate. Aucts. Schultis & Son & Wolken.  
 Oct. 18 — Farm sale south of Sabetha, Kans., Leo Baker. Aucts. Wayne Aeschliman and Bob Fletcher.  
 Oct. 18 — Farm sale 1 mile south of Latimer, Kans., Mr. & Mrs. Fred Grundmeier. Auct. Jim Kirkeminder.  
 Oct. 18 — Termination of Lawrence Implement Co.'s Massey-Ferguson dealership in Lawrence, Kans. Auct. Hagel Auction Co.  
 Oct. 18 — Annual show and sale in Horton, Kansas. Kansas Yorkshire Breeders Assn., Ruth

Turner, Columbus, Kans., sec.  
 Oct. 18 & 19 — Postponed sale due to rain, Anna M. Smith antiques and collectors items in Topeka, Kans. Aucts. Vern Groff and Gene Toby.  
 Oct. 18 — Antiques & misc. items east of Frankfort, Kans., Oren Hull. Auct. Loren Johnson.  
 Oct. 18 — Antique auction in Newton, Kans., Sara E. Schmidt estate. Auct. Bernard C. Gatz.  
 Oct. 18 — Byron G. Stout Blacks & Whites, complete dispersion of registered Angus and Charolais, Wichita, Kans. Phil Ljungdahl, Dodge City, Kans., Sale Manager.  
 Oct. 18 — Reg. Holstein sale at Abilene. Kansas Holstein Assn. Jack Sexton, Abilene.  
 Oct. 18 — Used cars and trucks for Skelly, SunRay and DX Oil Cos., Wichita. Lawless Auction Service, "Rip" Van Winkle, auct.  
 Oct. 18 — Antiques and household furnishings at 500 NE 5th in Abilene, Kans., Carl Schnell, owner.  
 Oct. 18 — Farm sale east edge of Washington, Kans., J. T. Dickson and Foster Kretz.  
 Oct. 18 — Farmland and machinery at Smolan, Kans., Mr. & Mrs. Albert Swanson. Auct. Roger A. Johnson.  
 Oct. 18 — Household goods west of St. George, Kans., Mrs. E. C. Whitley. Auct. Lawrence Welter.  
 Oct. 19 — Household and antiques at Alma. Bertha Femmel. Bob Wilson, auct.  
 Oct. 22 — Dickinson County, Ks., farmland to be sold at the court house in Abilene, the Mary Heldstab estate. John H. Lehman, attorney; Ray Wilson, auct. United Trust Co., Abilene, exec. of estate.

Oct. 30 — Dairy sale northeast of Clyde, Kans., Thelma Smullin estate. Auct. Foster Kretz.  
 Oct. 30 — Dairy sale northeast of Clyde, Kans., Boyd "Toby" June. Auct. Foster Kretz.  
 Oct. 30 — Good Samaritan home site and equipment in Ellsworth, Kans. Aucts. Ray Gerbitz.  
 Oct. 31 — Farm sale south of Linn, Kans., W. P. Hornbostle & Son. Auct. Foster Kretz.  
 Nov. 1 — Changed from Oct. 25, Agnes Johannas, Salina, Kans., Aucts. Frank Harz & Bob Perry.  
 Nov. 1 — Household goods and real estate in Clay Center, Ks., J. Edward Carlson. Auct. Foster Kretz.  
 Nov. 1 — Farmland east of Salina, Kans., Ellen Snyder estate. Auct. Roger A. Johnson.  
 Nov. 1 — Club calf sale, 12:30 p.m., Manhattan Sales Company, Manhattan, Kans.  
 Nov. 1 — Clay County farmland north of Morganville, Kans., the late Harvey Gooch estate. Auct. Eldon Thorman.  
 Nov. 1 — Registered Holstein sale in Cameron, Mo., Lloyd Bacon. Auct-sale mgr. Donald J. Bowman.  
 Nov. 1 — Farm sale at Burdick, Kans., Harvey Hawkinson. Aucts. Lee Remy and H. M. Sharp.  
 Nov. 3 — Farm sale north of Clay Center, Kans., Arnold Osthoff. Auct. Foster Kretz.  
 Nov. 6 & 7 — Kansas State Shorthorn Show & Sale, Hutchinson, Kans. Milton Nagely, sale mgr.  
 Nov. 6 — Farm sale at Neosho Rapids, Kans., Mrs. Raymond Schemm. Aucts. Evert Smith & Jack Danner.  
 Nov. 6 — Mid Kansas Swine Improvement Assn. feeder pig sale at Hutchinson, Kans., Cecil R. Siebert, sec.; Larry Giefer, auct.  
 Nov. 8 — Crowther-Walker Quarter Horse production sale in Salina, Kans., Duane L. Walker, sale mgr.  
 Nov. 10 — Farmland in Clay and Cloud counties, west of Clay Center, Kans., William Cyr estate. Auct. & real est. broker Eldon Thorman.  
 Nov. 13 — Dairy sale east of Washington, Kans., Alvin Keifer. Auct. Foster Kretz.

Nov. 14 — Hammarlund's rock Angus sale.  
 Nov. 15 — Farm sale north of Olsburg, Kans., George Harry Hasenbank. Auct. Foster Kretz.  
 Nov. 15 — The Tegtmeier Southeast Nebraska Hereford bred heifer sale, Beatrice, Nebr. Livestock Sale Service.  
 Nov. 17 — Farm sale south of Linn, Kans., Earl A. Auct. Foster Kretz.  
 Nov. 18 — Kansas Polled Hereford Assn. Blue Ribbon sale in Hutchinson, Kansas. Arnold Wittorff, sec.  
 Nov. 19 — Angus cow herd dispersal north of Butler, Kansas. Ralph Crawford. Auct. Foster Kretz.  
 Nov. 21 — Johnson Hereford Farms annual fall sale, Johnson & Sons, Smolan, Kans.  
 Nov. 22 — Special bred cow bred heifer sale in Greenfield, Mo., Green City Auction.  
 Nov. 28 — Farm sale south of Clay Center, Kans., Al Sherbert. Auct. Foster Kretz.  
 Nov. 29 — Garage and tool sale in Leonardville, Kans., Herman Bammes estate. Auct. Foster Kretz.  
 Nov. 29 — Arbuthnot Hereford production sale, Haddam, Bob Arbuthnot.  
 Nov. 29 — Farm sale south of Manhattan, Kans., Elmer and John Henon. Bob W. and Vernon Ewing, aucts.  
 Dec. 3 — Farm sale at Zenda, Kans., Mrs. Lawrence E. Auct. Lawrence Welter.  
 Dec. 6 — Complete dispersal of Herefords, Hebron, Nebr. Elmer Williams & Sons, Nebr. Chuck's Livestock Service. Location change from Fairbury.

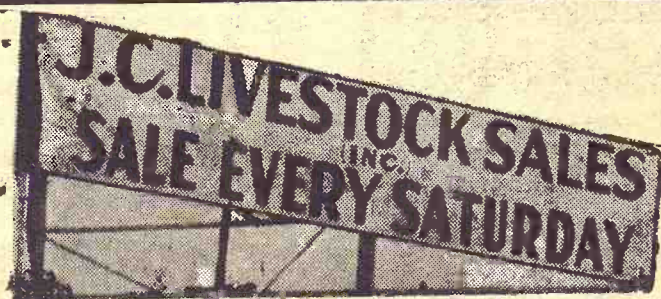

## HOGS START AT 11:00 A.M. CATTLE AT 1:00 P.M.

We had a real large sale, considering the rain the night before with a total of 800 cattle and 1,000 hogs. A barn full of people competed on livestock to make prices higher. The pig market was very active with plenty of competition. If you want top prices on your livestock just bring them to Junction City Livestock and let competition set the price.

**ALREADY LISTED FOR THIS WEEK:**  
 95-100 head of strictly choice wf clvs, weighing approximately 400-450 lbs. Strictly green off the cows from the Aye Ranch, Clyde Rogers, Mgr.

120 blk & bwf hfrs, 650-700 lbs. consigned from Leslie Thorpe, and  
 115 wf hfrs, 600-650 lbs. consigned from Loren Thorpe. These cattle are strictly choice heifers coming from Montana a year ago.

25 charolais hfrs, 650-700 lbs. consigned from Leslie & Loren Thorpe.

40 wf & blk hfrs, 675-700 lbs.

50 angus steer & hfr clvs, 400-450 lbs.

65 head wf steers, 700-800 lbs.

These are just some early consignments. There will be many more bunches of cattle consigned to Junction City Livestock Sales Co. during the week, so if you are interested in buying or selling plan to attend the sale Sat., Oct. 18th.

### STOCKER & FEEDER CATTLE

3 wf steers	693 @ 30.40
14 mix steers	636 @ 30.40
2 wf steers	615 @ 30.20
3 blk steers	707 @ 29.70
6 wf steers	672 @ 29.10
8 wf steers	855 @ 28.70
15 b&bwf steers	873 @ 28.25
6 wf steers	809 @ 28.20
5 holst steers	308 @ 30.40
3 holst steers	487 @ 27.75
6 holst steers	592 @ 26.50
5 holst steers	608 @ 26.20
20 holst steers	627 @ 26.40
12 holst steers	699 @ 26.30
9 holst steers	793 @ 24.40

### STEER CALVES

2 wf steers	260 @ 38.75
3 wf steers	287 @ 37.90
1 wf steer	280 @ 37.00
10 bwf steers	367 @ 36.00
29 wf steers	398 @ 35.50
28 wf steers	417 @ 35.50
7 blk steers	411 @ 34.80
8 wf steers	377 @ 34.70
2 bwf steers	415 @ 34.40
19 b&bwf steers	469 @ 34.20
7 wf steers	511 @ 34.20
7 blk steers	400 @ 33.60
10 b&bwf steers	470 @ 33.50

8 wf steers	504 @ 33.10
12 blk steers	595 @ 33.00

### HEIFER CALVES

1 blk hfr	300 @ 33.25
1 blk hfr	265 @ 32.50
4 blk hfrs	370 @ 31.90
21 wf hfrs	350 @ 31.50
2 wf hfrs	405 @ 31.10
5 wf hfrs	435 @ 30.20
10 blk hfrs	385 @ 30.00
7 wf hfrs	500 @ 29.90
4 wf hfrs	465 @ 29.70
13 wf hfrs	423 @ 29.10
8 b&bwf hfrs	471 @ 28.90
12 wf hfrs	539 @ 28.60

### COWS

1 holst cow	1240 @ 20.80
1 holst cow	1115 @ 20.60
1 bwf cow	1020 @ 20.20
2 holst cows	1398 @ 20.10
1 holst cow	1420 @ 20.10
1 holst cow	1550 @ 20.10
1 holst cow	1440 @ 20.00
1 holst cow	1590 @ 19.80
1 holst cow	1440 @ 19.80
1 roan cow	1090 @ 19.70
1 wf cow	1030 @ 19.60

### HOGS

20 mix butch	223 @ 25.40
35 mix butch	227 @ 25.40
35 mix butch	221 @ 25.40
18 mix butch	232 @ 25.25
23 red butch	223 @ 25.25
11 mix butch	225 @ 25.20
28 mix butch	228 @ 25.15
31 mix butch	236 @ 25.10

### SOWS

1 hamp sow	330 @ 23.70
2 white sows	332 @ 23.60
3 white sows	297 @ 23.60
1 blk sow	335 @ 23.50
1 blk sow	480 @ 22.90
1 red sow	490 @ 22.40
1 red sow	510 @ 22.10

### PIGS

13 mix feeders	@ 30.25
16 mix pigs	@ 28.25
22 white pigs	@ 27.50
7 white pigs	@ 27.25
16 mix pigs	@ 26.25
24 mix pigs	@ 24.50
11 hamp pigs	@ 24.50
24 mix pigs	@ 23.50
13 mix pigs	@ 23.25
16 mix pigs	@ 23.00
29 mix pigs	@ 22.75
20 white pigs	@ 22.50
15 mix pigs	@ 22.00
47 mix pigs	@ 21.75

Smaller pigs from \$16-\$18.

LICENSED AND BONDED

BARN PH. JUNCTION CITY 238-1471

If you have livestock to appraise, call:

VERN LANGVARDT, Manager, 238-8211, Junction City  
 HOWARD LANGVARDT, Auctioneer, 238-8212, Junction City  
 HERB NEUMEYER, White City, Phone 349-2863

## WASHINGTON SALES CO.

Where There's Action At Auction  
 SELLING

**HOGS EVERY TUESDAY  
 CATTLE EVERY WEDNESDAY**

Both Sales Start 1:00 p.m.

Call Me If You Want Information Or Appraisal

BAEN PHONE  
 EA 5-2266

ED BURT

RES. PHONE  
 EA 5-2393

WASHINGTON, KANS.

## Ronald Rice Motors, Inc.

CHEVROLET OLDSMOBILE CADILLAC  
 North Kansas' Largest Volume Dealer  
 NW 2nd Phone CO 3-4000 ABILENE, KANS.

### HARDTOPS

Easy to buy at North Central Kansas  
 Largest Volume Dealer

1968 CORVAIR 2 dr., hardtop	..... \$1199
Radio, heater, 4-speed.	
1968 MUSTANG 2-dr., hardtop	..... \$1299
Vinyl top, radio, heater, 3-speed	
1968 MUSTANG 2-dr., hardtop	..... \$1299
Radio, heater, automatic transmission	
1968 CORVAIR 2-dr., hardtop	..... \$1199
Radio, heater, automatic transmission	
1966 MUSTANG 2-dr. hardtop	..... \$899
Radio, heater, 3-speed	
1963 MERCURY 4-dr., V-8	..... \$899
Radio, heater 3-speed	
1962 OLDSMOBILE Dynamic 88, 4-dr.	..... \$899
Radio, heater, automatic transmission, power steering and brakes.	



ov. 14 — Harman  
rock Angus sale  
ov. 15 — Farm  
Olsburg, Kans.  
Harry Hasenbank  
ter Kretz  
ov. 15 — The  
Southeast Nebraska  
Hereford bred  
sale, Beatrice, Nebr.  
Livestock Sale  
ov. 17 — Farm  
of Linn, Kans.  
Auct. Foster Kretz  
ov. 18 — Kansas  
ford Assn. Blue Rib  
& sale in Hutchins  
Arnold Wittorf  
ov. 19 — Angus  
personal north of  
Ralph Crawford  
Kretz  
ov. 21 — Johnson  
Farms annual fall  
Johnson & Sons  
Kans.  
ov. 22 — Special  
bred heifer sale in  
Mo., Green City  
ov. 28 — Farm  
of Clay Center, Kans.  
Sherbert. Auct. F  
ov. 29 — Garage  
Leonardville, Kans.  
Bammes estate  
Kretz  
ov. 29 — Arbuthnot  
production sale  
Bob Arbuthnot  
ov. 29 — Farm  
of Manhattan, Kans.  
and John Henon  
& Vernon Ewing  
ec. 3 — Farm sale  
Kans., Mrs. Lawrence  
Auct. Lawrence We  
ec. 6 — Complete  
led Herefords, He  
Elmer Williams &  
Nebr. Chuck's Liv  
Service. Location  
from Fairbury.

SERVICEABLE BULL  
WITH WEIGHT RECORD  
Priced... \$300 to \$500

GRANT POOL  
MANHATTAN, KANS.  
Located 4 mi. south of  
intersection, 2 mi. west of  
Dowell Creek Rd. Ph. 5-1111

SALES  
tion At Auction  
TUESDAY  
WEDNESDAY  
rt 1:00 p.m.  
ormation Or Apprais  
RES. PH. 5-1111  
EA 5-1111  
N, KANS.

Motors  
MOBILE  
st Volume Dealer  
00 ABILENE

OPS  
th Central Kan  
me Dealer

eed  
ansmission  
ansmission

4-dr.  
ansmission, power

## Herington Bank Control Sold

HERINGTON — Controlling interest in First National Bank, Herington, has been sold to K. Smith, Goodland, D. C. Smith, majority stockholder, said.

Meuli resigned as president and board chairman and was replaced by Smith. The deal concluded a 50-year banking career for Meuli. He came to Herington 30 years ago.

He started in banking in 1917 with Farmers State Bank, Mount Hope, while attending high

school. He worked for First National Bank, Holton, 1922 to 1937 and moved to Wilson State Bank.

Meuli was cashier at Bank of Herington from 1939 until he became president of First National Bank in 1952.

Smith was vice president and director of First National Bank, Goodland.

He began with that bank and later served as cashier of People's State Bank, Sharon Springs, and executive vice president and treasurer of First National Bank, Burlington, Colo., which he had charge of establishing in 1963.

12 cubic feet to be offered in selective markets including the mobile home industry.

The company plans to import components for "various appliances" for assembly at its plant in Lexington, S.C., he explained, adding, "These products will be competitive with anything on the U.S. market."

Scott described the decision as a "natural" extension of Allis-Chalmers' activities as a maker of electric equipment for the utility industry and of such consumer products as lawn, garden and recreation equipment.

Distribution of the refrigerators and subsequently other major appliances will be made first through the company's present dealers for farm equipment, construction equipment and lawn and garden tools, a spokesman said. He added that a "logical" future addition to the product line might be freezers.

Plans call for marketing the units under the company's name

October 14, 1969

Grass & Grain

31

## REALIZED NET FARM INCOME

Dollars Per Farm, 1968

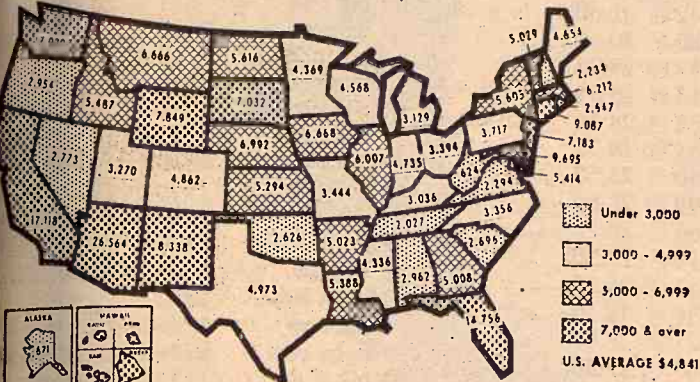

## PROFIT PROTECTION BOOK KEY FEEDS NOW FOR WINTERING CATTLE

CLAY CENTER, KANS.

ME 2-2141

## Allis Chalmers Into Appliances

Allis-Chalmers Manufacturing Co. is entering the major appliance industry in line with previously announced plans, David C. Scott, chairman and president, said.

Initial marketing efforts will be confined to refrigerators, he said, with units ranging from 2½



Tools  
Too

AGGIE  
HARDWARE  
1205 Moro  
Manhattan, Ks

## AUCTION

Household furniture of the late Frankie I. Riniker at Riley, Ks.

SAT., OCT. 18  
Starts 1:00 p.m.

### Household Furniture

Antique marble top dresser  
Antique trunk, good condition  
Tin tobacco boxes  
2-piece sectional divan  
5 piece dinette set, chrome  
Matching desk & bookcase  
Bedroom suite  
Fedders window air conditioner  
Electric Frigidaire refrigerator  
Kelvinator gas range  
Maytag washer  
Franklin treadle sewing machine; TV set; appliances; lamps, dishes, other articles too numerous to mention.

Terms: Cash

Frankie I. Riniker  
Estate

Rose I. Russell, Exec.  
Auctioneer: Vernon Ewing  
Clerk: Riley State Bank

## BRING YOUR WATCH TO A SPECIALIST FOR repairs

Good watches  
deserve  
expert care!  
All others  
need it!



The more expensive your watch, the more it needs the attention of experts. But ordinary watches need extra special care because keeping perfect time is not just built-in. It's the result of extra care.

## SNYDERS JEWELRY

Phone: ME 2-5155  
CLAY CENTER, KS.

## Reynolds Sale Barn

ABILENE, KANS.

Selling Every

FRIDAY

STARTS 1:00 P.M.

The most welcome rain last Friday afternoon curtailed a few late consignments that would sure have made last Friday's auction the largest we have ever had. Stockmen from all surrounding counties and also locally bought fully 75% of the big run at strong to higher prices for most all classes.

### STOCKER & FEEDER STEERS

1 wf steer	500 @ 37.25
1 wf steer	380 @ 38.00
1 wf steer	600 @ 37.25
1 wf steer	560 @ 37.25
1 blk steer	520 @ 37.00
1 blk steer	510 @ 37.00
10 wf hrn str	375 @ 36.40
9 wf hrn str	342 @ 37.30
43 wf hrn str	437 @ 36.55
21 wf hrn str	416 @ 37.00
36 wf hrn str	508 @ 33.25
4 wf str	407 @ 35.00
3 bwf str	483 @ 33.25
5 wf steers	544 @ 32.00
12 blk steers	541 @ 33.10
35 blk bwf str	596 @ 31.80
4 wf str	510 @ 34.10
8 blk bwf str	502 @ 33.70
80 blk str	644 @ 31.30
5 bwf steers	518 @ 32.25
4 wf steers	695 @ 29.50
17 blk steers	689 @ 28.60
4 wf steers	410 @ 35.90
7 wf steers	655 @ 30.00
3 blk & wf str	380 @ 25.30
7 blk str & bulls	410 @ 34.55
5 rn str	716 @ 29.10

### STOCKER & FEEDER HEIFERS

11 bwf hfrs	385 @ 31.25
32 wf hfrs	400 @ 31.10
5 wf hfrs	476 @ 30.80
32 wf hfrs	407 @ 30.90
16 wf hfrs	476 @ 30.40

11 blk hfrs	431 @ 30.10
13 blk & bwf hfrs	394 @ 30.40
17 blk hfrs	472 @ 29.30
6 bwf hfrs	368 @ 30.25
10 wf hfrs	779 @ 27.70
19 wf hfrs	668 @ 26.90
51 bwf hfrs	662 @ 27.30
5 bwf hfrs	470 @ 30.00
15 wf hfrs	672 @ 26.85
19 wf hfrs	641 @ 27.05
5 wf hfrs	678 @ 27.45
22 wf hfrs	650 @ 27.20
28 blk & bwf hfrs	652 @ 27.45
31 wf hrn hfrs	652 @ 26.10
2 wf hfrs	670 @ 27.05
2 wf hfrs	870 @ 26.50
2 wf hfrs	785 @ 26.90
5 wf hfrs	544 @ 28.25
11 blk & bwf hfrs	565 @ 28.20
10 blk hfrs	581 @ 28.20

### COWS

1 hol cow	1470 @ 21.40
1 hol cow	1540 @ 21.20
1 hol cow	970 @ 20.90
1 cow	1120 @ 20.30
1 cow	1020 @ 19.45
1 cow	970 @ 19.60
1 cow	1110 @ 21.70
1 cow	1270 @ 20.50
1 cow	1050 @ 19.80
2 cows	1055 @ 19.30
2 cows	1180 @ 19.25
8 cows	847 @ 19.70
3 cows	910 @ 20.00
1 cow	1040 @ 20.50
2 cows	890 @ 19.00

Already listed for Friday, October 17: '50 Charolais steer & heifer calves, 75 blk & bwf heifers 400 lbs, 40 blk & bwf hfrs 600 pounds, 150 choice Angus & wf hfrs 650-700 lbs. open, 39 choice Hereford heifers 650-700 lbs. open & calf hood vaccinated for bangs.

### YARDMEN ON DUTY 24 HOURS A DAY

For more information call

Dude or Randy Reynolds,

CO 3-4303 or CO 3-3394

or Dan Reynolds CO 3-4721.

DUDE REYNOLDS Abilene, Kans.

Bring your cattle  
in at any time day  
or night; we'll han-  
dle them for you at  
your request.

## Sale Every Thursday

Hogs 11:00 a.m.

Cattle 1 p.m.

We have 245 head of 800 to 850 lb. steers from one owner consigned for our sale of October 16th.

At our sale Thursday light yearlings and calves were 50¢ to \$1.00 higher; feeder steers were about steady; and cows were steady. There was a real good demand for all kinds of calves and yearlings. Butcher hogs were down from a week ago with an extreme top of \$25.30 and the bulk bringing around \$25.00. Weaning and feeder pigs remain in strong demand and this week were in short supply. The following is a sampling of our consignments:

### STOCKER AND FEEDER CATTLE

2 wf steers	580 @ 32.45
3 wf steers	558 @ 32.40
19 wf steers	622 @ 32.25
3 whifc steers	598 @ 32.00
1 bwf steer	720 @ 31.50
1 wf steer	630 @ 30.40
2 wf steers	515 @ 30.00
1 wf steer	945 @ 27.90
2 wf hfrs	550 @ 28.30
5 wf hfrs	528 @ 27.70
2 mix steers	973 @ 26.95
4 holst steers	536 @ 25.40
2 holst steers	740 @ 24.60

### BULL & STEER CALVES

4 bwf steers	286 @ 39.60
3 bwf steers	262 @ 37.00
3 wf steers	412 @ 35.00
12 mix steers	500 @ 34.40
2 blk bull clvs	330 @ 34.25
3 wf steers	450 @ 34.00
2 blk steers	355 @ 34.00
1 wf steer	395 @ 33.25
3 blk str	442 @ 32.30
6 blk str	466 @ 31.25
1 wf bull calf	380 @ 30.25
2 wf steers	500 @ 30.25

### HEIFER CALVES

1 char hfr	185 @ 40.00
3 bwf hfrs	247 @ 38.00
3 wf hfrs	238 @ 37.00
8 bwf hfrs	381 @ 32.70
1 wf hfr	355 @ 32.00
2 b&bwf hfrs	310 @ 30.25

### COWS

1 wf cow	890 @ 22.25
1 holst cow	1410 @ 21.20
5 wf cows	1049 @ 20.90
1 Guernsey cow	1230 @ 20.30

### BULLS

1 wf bull	905 @ 24.50
1 wf bull	1285 @ 24.00
1 wf bull	1600 @ 23.80

### HOGS & PIGS

7 white fats	245 @ 25.30
28 white fats	241 @ 25.15
24 mix fats	224 @ 24.95
1 white sow	415 @ 23.60
3 white sows	450 @ 22.60
1 blk sow	590 @ 21.60
1 hamp boar	280 @ 18.80
1 red boar	450 @ 17.60
1 hamp boar	@ 62.50
1 spot feeder	150 @ 23.75
3 mix feeders	140 @ 23.70
2 hamp feeders	160 @ 23.60
12 spot pigs	@ 26.00
7 hamp pigs	@ 25.00
56 mix pigs	@ 21.00
4 hamp pigs	@ 15.50
2 white pigs	@ 14.00

### RALEIGH BREEDING, MANAGER

barn 562-3671; home 562-3547

Auctioneer: Larry Lagasse,  
Ph. Concordia, Kans. CH 3-1714

Marysville

LIVESTOCK & COMMISSION CO.  
MARYSVILLE, KANSAS



# Sell At St. Marys

## Or Buy Cattle & Hogs. By Auction Tuesdays

We had a big run of cattle this week, with receipts of 1883. Our market was active on all classes of stockers and feeders, which were selling steady. Some cattle were higher in spots. The following is a partial listing of our sale:

### STOCKER & FEEDER STEERS

40 mixed steers	636 @ 31.90
23 whiface steers	670 @ 30.70
9 wf steers	644 @ 30.10
10 wf steers	645 @ 30.00
24 wf & blk str	703 @ 30.00
60 blk steers	779 @ 29.55
29 wf steers	619 @ 29.55
11 wf steers	680 @ 29.55
41 blk steers	774 @ 29.45
42 wf & blk str	642 @ 29.40
13 blk steers	764 @ 29.35
37 b&bwf str	841 @ 28.90
25 wf & blk str	810 @ 28.80
11 wf & blk str	710 @ 28.80
28 b&bwf steers	811 @ 28.80
24 wf & blk str	811 @ 28.80
25 wf steers	883 @ 28.75
15 wf steers	838 @ 28.75
21 wf & blk str	696 @ 28.65
7 wf steers	759 @ 28.60
15 wf & blk str	699 @ 28.55
42 mix steers	810 @ 28.50
10 mix steers	826 @ 28.50
30 wf & blk str	733 @ 28.50
13 mix steers	649 @ 28.40
16 wf steers	828 @ 28.35
14 wf steers	703 @ 28.35
35 wf & bwf str	805 @ 28.25
11 b&bwf steers	885 @ 28.20
39 mix steers	788 @ 28.20
6 b&bwf steers	839 @ 28.20
11 mix steers	916 @ 28.10
14 mix steers	812 @ 28.00
7 blk str	880 @ 28.00
20 mix steers	765 @ 27.85
36 mix steers	861 @ 27.70

### STEER CALVES

8 wf steers	439 @ 38.00
7 wf steers	430 @ 37.75
6 wf steers	480 @ 36.00
5 wf steers	374 @ 36.00
6 blk steers	461 @ 35.75
10 wf steers	543 @ 35.60
14 blk steers	512 @ 34.75
16 blk steers	498 @ 34.40
8 wf steers	524 @ 33.70
7 wf steers	501 @ 33.10
6 blk bulls	458 @ 32.50
7 wf & blk str	532 @ 31.10

### STOCKER & FEEDER HEIFERS

15 b&bwc hfrs	600 @ 28.00
9 wf hfrs	608 @ 27.80
7 b&bwc hfrs	686 @ 27.50
10 wf&bwc hfrs	624 @ 27.50
5 blk hfrs	666 @ 27.40
8 wf hfrs	594 @ 27.40
45 blk&bwc hfrs	669 @ 27.35
20 blk&bwc hfrs	670 @ 27.35
8 mix hfrs	635 @ 27.20
7 blk&bwc hfrs	784 @ 27.00
18 wf&bwc hfrs	698 @ 27.00
4 wf hfrs	661 @ 26.60
6 mix hfrs	747 @ 26.50
7 mix hfrs	709 @ 26.40

### HEIFER CALVES

12 wf hfrs	390 @ 32.70
13 wf hfrs	435 @ 31.95
8 wf hfrs	367 @ 31.70
10 blk hfrs	442 @ 31.60
9 blk hfrs	380 @ 30.60
18 blk&bwc hfrs	383 @ 29.25
9 blk&bwc hfrs	513 @ 28.85
21 wf hfrs	568 @ 28.80
17 blk hfrs	533 @ 28.75
11 blk hfrs	460 @ 28.50
8 bwc hfrs	499 @ 28.60
11 bwc hfrs	460 @ 28.25
6 char hfrs	410 @ 28.20
16 b&bwc hfrs	546 @ 28.15
10 wf hfrs	579 @ 28.10
7 blk & bwc hfrs	531 @ 28.00
9 wf hfrs	483 @ 27.80
6 mix hfrs	590 @ 27.20
6 wf hfrs	541 @ 26.75

### COWS

1 holst cow	1090 @ 21.40
1 holst cow	1050 @ 20.50
1 wf cow	970 @ 20.30
6 wf cows	1245 @ 20.30
1 blk cow	885 @ 20.10
1 wf cow	1030 @ 20.00
3 holst cows	1253 @ 20.00
1 holst cow	1350 @ 20.00
1 wf cow	1140 @ 20.00
3 blk cows	1093 @ 19.90
1 holst cow	1010 @ 19.80
1 holst cow	1120 @ 19.80
1 wf cow	1275 @ 19.60
1 holst cow	1320 @ 19.60
1 wf cow	1055 @ 19.50
1 holst cow	1270 @ 19.50
1 blk cow	1035 @ 19.10
1 holst cow	1290 @ 19.10
1 blk cow	1135 @ 19.00
1 blk cow	1145 @ 19.00



### FOR INFORMATION OR ESTIMATES:

REZAC BARN	St. Marys 437-2999
DELAINE REZAC	St. Marys 437-6266
ELMER IMTHURN	Maple Hill MI 3-2440
PAUL KRAMER	St. Marys 437-2993

Auctioneers: Lawrence Welter, Gene Toby & Dennis Rezac

## LIVESTOCK COMMISSION COMPANY

St. Marys, Kan.



Receipts for the week totaled 1907 cattle and 905 hogs. Fat hog top Monday was \$26.00. Yearling and feeder cattle were selling 50¢ to \$1.00 higher.

**SPECIAL SHORTHORN SALE, WEDN., OCT. 15th**  
Expecting 1500 head.

**SPECIAL CALF & YEARLING SALE, FRI., OCT. 24th**  
Consign now.

### CATTLE

1 blk str, Morris Co.	200 @ 40.25
1 wf steer, Morris Co.	200 @ 40.00
1 blk steer, Marion Co.	250 @ 39.00
3 Char-Angus str, Reno Co.	430 @ 38.50
15 Char-Angus str, Reno Co.	353 @ 38.00
39 blk steers, Saline Co.	395 @ 37.25
5 wf steers, Saline Co.	377 @ 36.40
6 wf heifers, Saline Co.	395 @ 30.60
9 Char-Angus str, Reno Co.	428 @ 34.90
9 bwc steers, Marion Co.	397 @ 35.00
11 blk hfrs, Marion Co.	328 @ 33.10
19 blk steers, Saline Co.	478 @ 33.75
19 blk heifers, Saline Co.	369 @ 30.90
7 whiface steers, Ellsworth Co.	515 @ 34.05
10 wf steers, Ellsworth Co.	562 @ 33.05
8 wf steers, McPherson Co.	569 @ 32.30
6 wf steers, Ellsworth Co.	612 @ 31.40
16 wf steers, Marion Co.	660 @ 30.80
14 blk steers, Saline Co.	670 @ 30.00
14 blk steers, Dickinson Co.	693 @ 29.95
16 mix steers, Dickinson Co.	713 @ 29.90
11 bwc steers, Ottawa Co.	683 @ 29.75
37 wf steers, Dickinson Co.	759 @ 29.75
6 blk steers, McPherson Co.	697 @ 29.70
13 wf steers, Marion Co.	718 @ 29.65
13 whiface steers, Clay Co.	751 @ 29.60
17 whiface steers, Lincoln Co.	755 @ 29.05
40 blk steers, Ottawa Co.	724 @ 29.20
58 blk steers, Saline Co.	675 @ 29.00
13 blk steers, Ellsworth Co.	791 @ 28.80
18 sht hrn steers, Dickinson Co.	759 @ 28.50
26 wf steers, Clay Co.	846 @ 28.50

81 char steers, Saline Co.	808 @ 28.10
24 mix steers, Clay Co.	840 @ 28.35
20 blk steers, Ellsworth Co.	1047 @ 28.25
21 whiface steers, Dickinson Co.	910 @ 27.95
29 sht hrn steers, Dickinson Co.	876 @ 27.75
23 holst steers, Saline Co.	876 @ 24.50
17 holst steers, Saline Co.	987 @ 24.15
17 whiface hfrs, Dickinson Co.	519 @ 29.30
12 wf hfrs, Cloud Co.	528 @ 29.30
13 whiface hfrs, Ellsworth Co.	571 @ 29.10
30 whiface hfrs, Dickinson Co.	604 @ 28.50
17 wf hfrs, Ellsworth Co.	580 @ 28.35
11 blk hfrs, Rice Co.	645 @ 28.00
10 wf hfrs, Rice Co.	543 @ 27.40
6 wf hfrs, Saline Co.	713 @ 26.80
1 holst cow, Ottawa Co.	1510 @ 21.80
1 holst cow, Morris Co.	1325 @ 21.70
1 Char cow, Saline Co.	1460 @ 21.70
1 Char cow, Saline Co.	1315 @ 21.70
1 holst cow, Cloud Co.	1335 @ 21.40
1 red cow, Ottawa Co.	1025 @ 20.30
2 Guernsey cows, Lincoln Co.	1040 @ 20.00
1 Guernsey cow, Saline Co.	1295 @ 20.00
1 holst cow, Ottawa Co.	1430 @ 19.40
1 blk cow, Clay Co.	880 @ 19.10

### FOR INFORMATION OR ESTIMATES:

LAURENCE CLEMENCE	Abilene Phone CO 3-3091
MERRILL CHRISTIANSEN	Durham Phone 732-3371
BOB MUIR	Salina Phone TA 3-2963

**MARKET REPORTS**  
Radio Station KSAL, Salina  
6:45 a.m. Every  
Monday, Wednesday & Friday  
KFRM  
6:55 a.m. Mon. through Fri.

Central Kansas Most Modern Livestock Auction... West Side Of **Salina**  
**TWO SALES EVERY WEEK**  
**MONDAY Hogs & Cattle**  
**THURSDAY Cattle Only**

Hogs sell at 10:00 a.m. followed by our regular cattle sale as they are unloaded.

Selling starts at 11:00 a.m. Cattle will sell in the order they are consigned on the books.

1 wf bull, Ottawa Co.	1580 @ 24.50
1 red bull, Dickinson Co.	1325 @ 24.50
1 wf bull, Marion Co.	1710 @ 24.50

### HOGS

8 mix hogs, Dickinson Co.	231 @ 26.00
10 mix hogs, Lincoln Co.	230 @ 25.50
26 white hogs, McPherson Co.	218 @ 25.50
12 mix hogs, Saline Co.	229 @ 25.50
28 white hogs, Dickinson Co.	229 @ 25.50
24 mix hogs, Cloud Co.	242 @ 25.50
9 mix hogs, McPherson Co.	215 @ 25.50
3 blk sows, Ottawa Co.	331 @ 23.80
1 white sow, Saline Co.	445 @ 23.80
1 blk sow, Saline Co.	390 @ 22.80
1 red sow, Dickinson Co.	340 @ 23.50
1 hamp boar, Cloud Co.	210 @ 18.50
1 white boar, Ellsworth Co.	290 @ 18.50
12 white pigs, Ellsworth Co.	@ 29.00
31 white pigs, Saline Co.	@ 24.00
19 spot pigs, Ellsworth Co.	@ 23.75
28 white pigs, Ellsworth Co.	@ 22.75
45 mix pigs, Ellsworth Co.	@ 22.50
20 spot pigs, Ottawa Co.	@ 23.50

## Farmers & Ranchers

### LIVESTOCK COMMISSION CO.

West on old US 40  
Barn Phone  
913 TA 5-0211 SALINA, KAN.  
AUCTIONEERS:  
Dean Moore, Lee Remy, Roger Blum

**Bonded** **Licensed**