

# GRASS & GRAIN

15th year no. 38

November 18, 1969

440 @ 28.10  
446 @ 28.10  
300 @ 28.10  
392 @ 28.10  
405 @ 28.10  
493 @ 28.00  
524 @ 27.80  
487 @ 27.75  
465 @ 27.60  
470 @ 27.50  
388 @ 27.50  
481 @ 27.45  
527 @ 27.45  
500 @ 27.15  
486 @ 27.10  
516 @ 26.50  
458 @ 26.25  
541 @ 25.00

COWS

918 @ 20.95  
1040 @ 20.00  
897 @ 19.70  
1105 @ 19.30  
1131 @ 18.80  
1250 @ 18.75  
982 @ 18.80  
1200 @ 18.70  
1080 @ 18.65  
1150 @ 18.50  
985 @ 18.30  
935 @ 18.30  
1182 @ 18.25  
948 @ 17.50  
952 @ 17.40  
837 @ 17.20  
835 @ 16.20  
790 @ 15.70  
& cfs @ 223.00

MISSION  
NY

t. Marys  
Kans

Salina

Only  
11:00 a.m. Cattle  
er they are consign-

223 @ 25.40  
230 @ 25.35  
236 @ 25.35  
228 @ 25.25  
228 @ 25.30  
217 @ 25.35  
216 @ 25.20  
460 @ 22.30  
525 @ 22.00  
305 @ 23.10  
455 @ 22.20  
615 @ 17.00  
575 @ 17.10  
87 @ 29.00  
107 @ 27.00  
135 @ 27.50  
@ 21.00  
@ 24.25  
@ 23.00

anchers  
SSION CO.

old US 40  
arn Phone  
211 SALINA, K  
AUCTIONEERS:  
Lee Remy, Roger Johnson  
icensed



## OUT OF THE POPPER

Joe Clemence watches popped milo flow into a hopper. Four tons of popped milo an hour are produced by the 800-degree metal popper. It comes out at four to five percent moisture and "should keep forever," says Clemence. Generally it is stored for a day before the ration is mixed and fed.

## Without Seasoning or Salt

The location is no movie theatre, and the stuff isn't quite popcorn. The place is a former airbase turned to a cattle feedlot, and the stuff is popped milo.

Mixed with commercial supplements and sorghum silage, the popped milo is the ration for the cattle at the Herington Cattle Co. feedlot, located on an abandoned World War II airfield.

The popped milo is not at all unlike popcorn. It rather tastes like it, and it is popped in an 800-degree metal popper grandly proportioned from a theatre popcorn popper.

Owner Joe Clemence has been using the ration

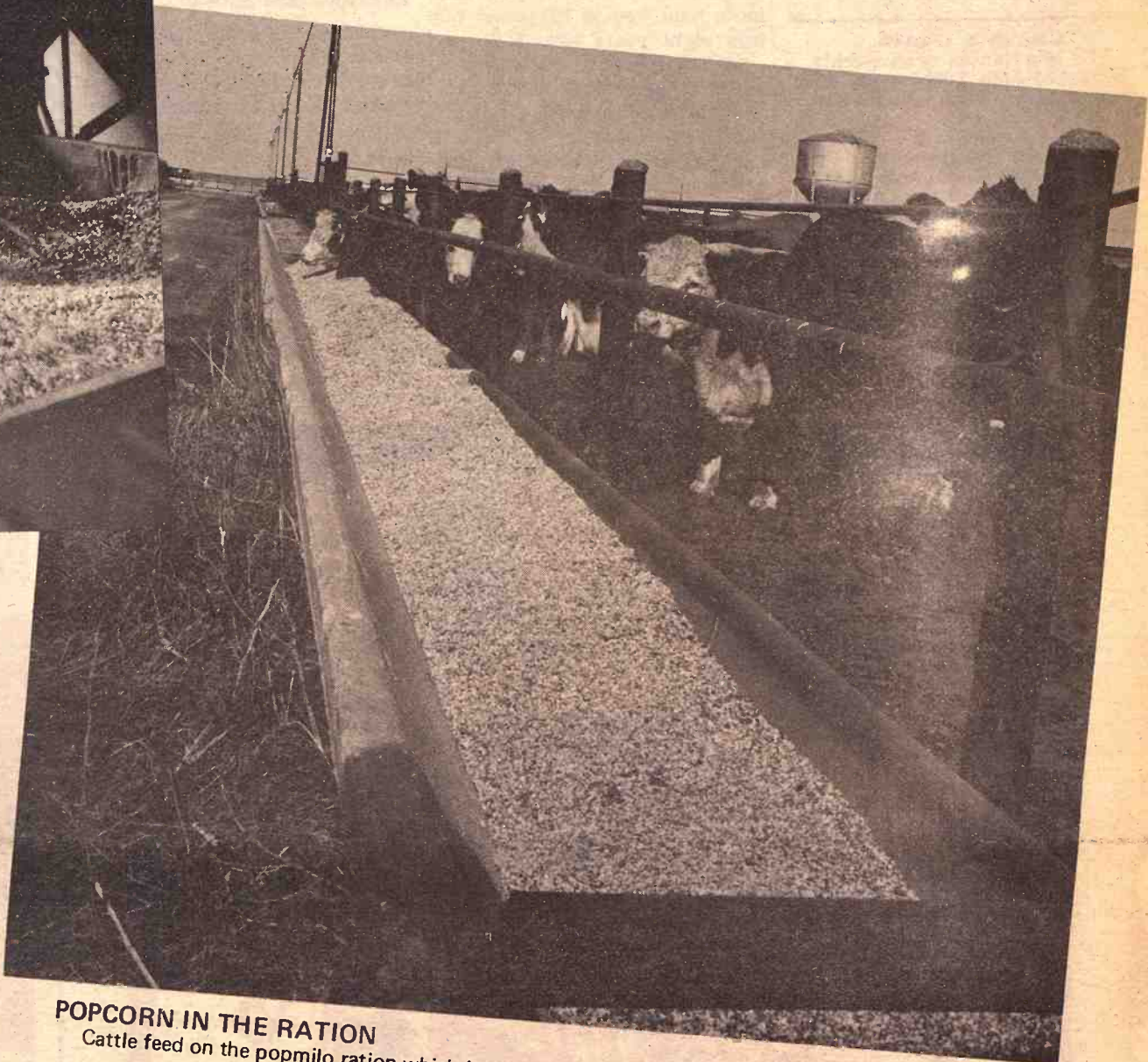

## POPCORN IN THE RATION

Cattle feed on the popmilo ration which includes commercial supplements and sorghum silage.

only a few weeks and he says it is too early to tell about gains and cost, but he figures it will be as good or better than the dry rolled ration of corn, wheat and milo he fed previously.

Cargill, Inc., which has worked with Clemence in starting the popped milo ration, says the Herington

operation is one of the first in the country to try the popped milo. Cargill claims that popped milo is easier for cattle to digest than the tiny brown milo kernels, that it is more palatable because it is partly cooked and easier for the animal to break down in its paunch.

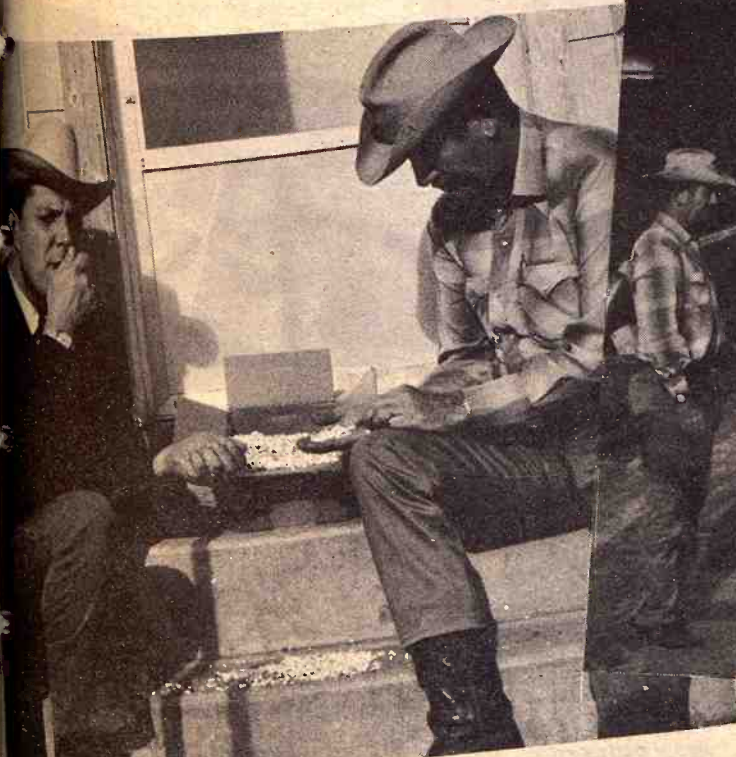

## GOOD FOR HUMANS TOO

Popped milo, which is fed to cattle at the Herington Cattle Co., is sampled by Joe Clemence, right, owner of the lot, and Jerry Bergeson, district manager of Cargill, Inc. which has worked on the ration used at the feedlot.



## DOWN THE RUNWAY

Cattle on the airfield instead of the range are herded into a pen on the commercial feedlot of the Herington Cattle Co. The lots are built on the concrete runways used for training flights during World War II.



## Nearly 7% More Lean Cuts On Modern Hog

RALEIGH, N.C. — There may be more to the pork industry's "hogs are beautiful" slogan than a lot of promotional drum beating.

Today's trim, slim and sleek animal is, indeed, the fairest of the species in all of recorded swine history.

Purebred breeders have placed a high premium on body conformation and blood lines in selecting and promoting breeding stock.

Borne out in eight years of

### GRASS & GRAIN

The Mid-Kansas news weekly. Published each Tuesday at 1207 Moro, (Box 1009) Manhattan, Kansas, 66502 by

AG PRESS

Dean Coughenour

E. R. Woodward

Second class postage paid at Manhattan, Kansas.

Subscription: \$3/year

CIRCULATION ..... 14,200

data from the Swine Evaluation Station operated by North Carolina State University, these figures show what has happened in the last eight years:

— The amount of lean cuts of live weight has increased 6.8 per cent. This means that a 200-pound hog today has over 13½ pounds more red meat than the same size hog of eight years ago.

— The amount of lean cuts as a percentage of chilled carcass weight has jumped a big 9.4 per cent. This is like getting a third shoulder.

— This amount of ham as a percentage of chilled carcass weight has increased 2.5 per cent. This means that a 150-lb. carcass today has 3¼ pounds more ham than a 150-pound carcass eight years ago.

— The amount of shoulder as a percentage of chilled carcass weight has increased 4.2 per cent.

"These figures are clear indication of how our breeders have been selecting their animals," observed Ray Woodard, NCSU swine specialist. "They have

placed great emphasis on body traits. As a result, the entire pork industry and the consumer have benefited. Producers have trimmed the fat off the animal and put more muscle on, and the consumer has a higher quality pork product."

But there is a sour note in this story. Hogs definitely have become more "beautiful" but, according to evaluation station figures, they haven't made the desired improvement in performance.

"We've got to put more emphasis on selecting for performance. There should be some happy medium between selecting for body and performance traits that will make improvements in both conformation and growth."

Reasonable goals for producers to shoot for, the specialist believes, is feed conversion of around 2.6 or 2.7 pounds of feed per pound of gain and a daily gain of 2 pounds.

"This is the direction the industry will be moving during the next few years," Woodard believes.

## Two-Thirds Of Farmers Don't Really Have Farms

An interesting sidelight to a rapidly changing American agriculture is the extreme variation in relative size and economic importance of the nation's three million farms.

According to the Economics Research Service of the United States Department of Agriculture, roughly one third of these farms are commercial farms producing gross sales of \$10,000 or more per farm per year. These farms receive about 85 percent of the total cash receipts from farming.

Another third of the farms account for about 12 percent of

November 18, 1969

farm output. Their operations rely on \$3 of off-farm income for every \$2 of farm income they generate.

The remaining third of the nation's farms would be more properly termed rural dependences since the operators are almost wholly dependent on non-farm or retirement income.

Paper Back  
Books  
Largest Stock  
In Town

University  
Book Store

623 N. Manhattan, Manhattan

He's headed out  
with another bundle of 6% cash  
for International  
**EARLY DELIVERY**  
**BONUS** buyers!



Will he drop it off at your place? Sure will, if you buy and take delivery of a new International tractor, combine, baler (and many other machines) between now and the end of February!

Buying early will earn you an immediate cash bonus of cash you pay plus the value of your trade-in. For example, this bonus will apply on tractors until March 31, 1970; on combines until July 31, 1970.

Your dealer has another bonus for you, too. Under his special financial terms, you pay no finance charges 'til well into 1970.

And there's more. Buy before December 31, and you may be able to take advantage of investment tax credit and depreciation allowances.

Three solid reasons to make your move to International right now. Your dealer is ready to deliver the tractor and equipment you need!

The faster you move, the bigger your bundle of cash!



First to serve the farmer



THERE'S A DEALER NEAR YOU  
TO GIVE THE EARLY DELIVERY FACTS

ABILENE  
Abilene Truck & Tractor

LEONARDVILLE  
Kendall Garage

MINNEAPOLIS  
Chapman Impl. Co.

COUNCIL GROVE  
Macha-Revere

WAKEFIELD  
Auld Chevrolet

HERINGTON  
Pioneer Service & Sales

HANOVER  
Hanover Impl. Co.

BELLEVILLE  
Chapman's on US 81

JUNCTION CITY  
Mohn Impl. Co.

FALUN  
Dauer Impl. Co.

MARYSVILLE  
Bruna Brothers

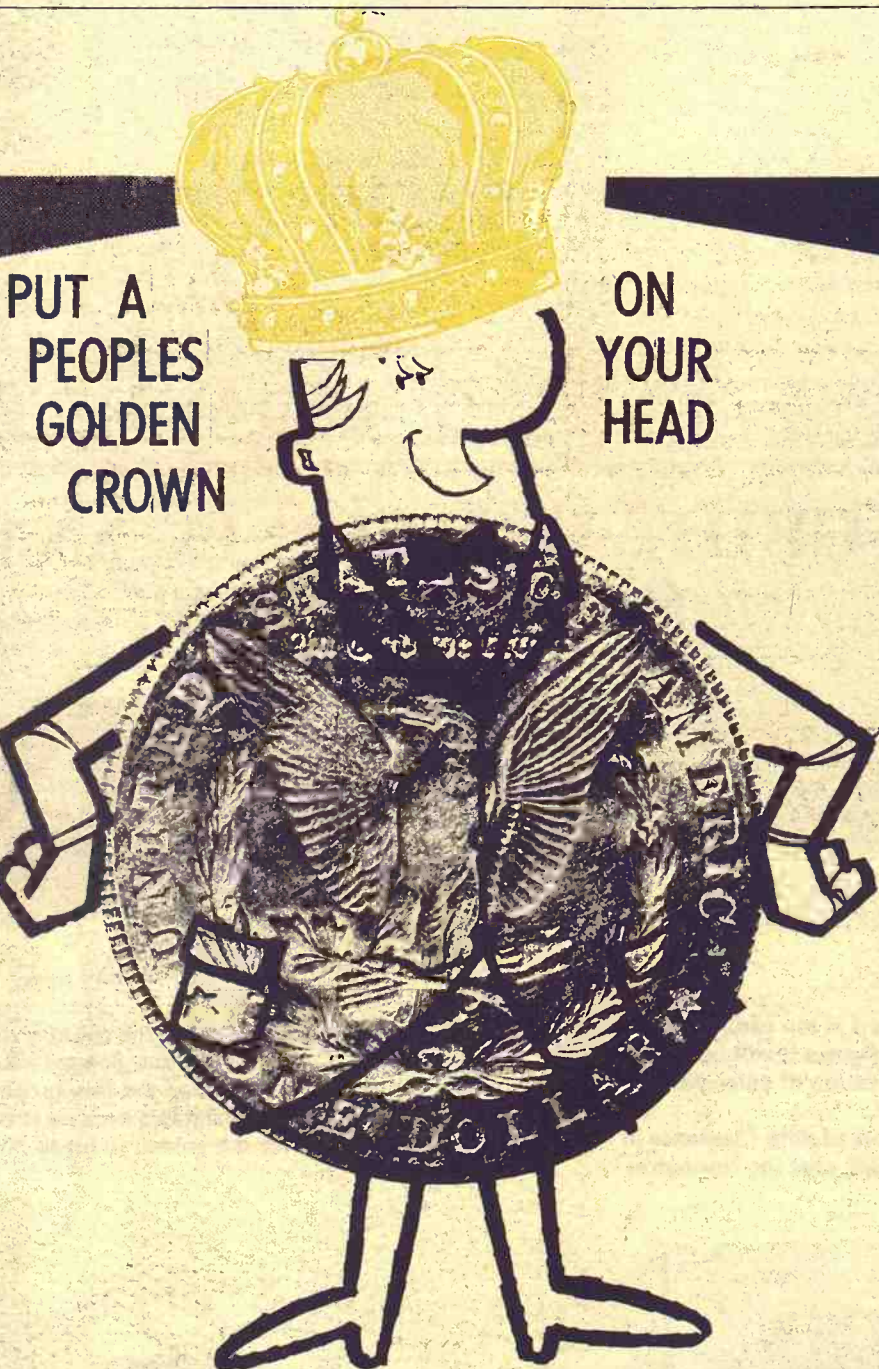

AND LIVE LIKE A KING!

You really can live like a King with a Peoples Golden Crown. . . . the "have your cake and eat it too" way to save. Here's why. Your Peoples Golden Crown account will pay you a husky 5% per year and that's good earnings, but the best part is that your Golden Crown Account will send you your interest each month automatically. . . so you can save your money and use it too. That's a combination that's hard to beat.

So right now, put a Peoples Golden Crown on your head and start to live like a King. Just open your Peoples Golden Crown account today. Limited to \$5,000.00 or more.

EVERY MAN A KING



the Peoples national bank

CLAY CENTER, KANSAS

MEMBER FDIC



# Here's Latest Fall Crop Forecast

Record or near record yields per acre were expected for the major fall crops in Kansas but harvest was behind normal because of unfavorable weather, according to the Kansas Crop and Livestock Reporting Service.

As of November 1 production of sorghum grain and sugar beets was expected to reach record highs and soybeans and dry beans to be the second largest on record.

Corn production was indicated to be the largest crop in 25 years. Some 182 million bushels of sorghum grain was expected to be harvested, 12 percent above last year and a third more than average.

Corn production was expected to be 88 million bushels, more than 40 percent above average for the past five years.

Soybean production was estimated at 22 million bushels compared with a record 24 million last year and an average of 16 million. Yield per acre prospects continued excellent with sorghum grain record high, corn equalling the record and soybeans the second best on record.

Harvest of sorghum grain, soybeans, sugar beets and dry beans was well behind usual on November 1 because of wet fields, but drier weather in early November was permitting resumption of harvest.

Seeding of the 1970 winter wheat crop was virtually completed by November 1 and stands were good to excellent except for some scattered localities where

heavy rains or insects damaged stands.

Soil moisture supplies in wheat fields at mid-October were the best in eight years. Grazing of volunteer wheat has been extensive this fall and prospects are good for pasture from seeded wheat which is just beginning to be used. The State's second largest hay crop of 5.5 million tons coupled with good silage and other forage crops should provide adequate supplies of roughage for livestock during the winter.

## Sorghum Grain

On November 1, production of sorghum grain was indicated at a record 182,229,000 bushels, 12 percent larger than last year and 9 percent greater than the previous record set in 1960.

Production prospects were good throughout the state despite some losses from insect damage, lodging and mold. Expected yield per acre on November 1 was a record setting 57 bushels, 10 bushels above last year and 8 bushels above the previous record set in 1966.

Killing freezes around mid-October stopped growth over most of the State. Some late fields failed to reach full maturity but damage was fairly limited. Wet weather in late October slowed harvest and this coupled with snow in northwest Kansas resulted in considerable lodging.

## Corn

Corn for grain production was estimated at 88,425,000 bushels, 4 percent above last year and the

largest crop since 1944. The estimated yield per acre of 75 bushels was down a little from earlier expectations but equal to last year's record high.

Corn harvest was nearly three-fifths completed by November 1 and progressing about normally. Some lodging and ear droppage resulted from snows in northwest Kansas and heavy rains elsewhere.

## Soybeans

Production of soybeans is estimated at 22,011,000 bushels, 8 percent below the previous record crop set last year. The yield per acre this year of 23 bushels was second only to last year's 25 bushels.

Wet fields in the main soybean growing areas slowed combining and only two-thirds of the acreage had been harvested by November 1, well behind usual.

## Other Crops

Sugar beet production for Kansas was estimated at 782,000 tons, resulting from a slightly above average yield of 17 tons per acre on the state's largest acreage to date.

The state's dry bean crop of 180,000 cwt. compares with last year's crop of 170,000 cwt. Yield prospects declined from a month earlier as wet fields continued to delay completion of the dry bean harvest.

Commercial apple production is expected to total 16.0 million pounds, slightly more than the 15.9 million pounds produced in 1968 and will be the largest crop since 1951.

## Pasture Condition

Pasture feed was good to excel-

lent in nearly all areas of the state. On November 1 pasture feed condition was reported at 86 percent of normal, 8 points above last year.

## Milk and Egg Production

Milk production in Kansas during October totaled 134 million pounds, 1 percent above the September output. Eggs produced on Kansas farms during October were estimated at 71 million. This was 2 million more eggs than in September and the same as in October last year which was the lowest for the month since 1936.

## United States

Production of sorghum grain in the United States is forecast at a record high 757 million bushels, 3 percent above last year.

Corn grain production was estimated at 4444 million bushels on November 1, up 2 percent from last year but 7 percent be-

low the record crop of 1967. Soybean production is forecast at a record 1094 million bushels, 1 percent more than the previous record set last year.

**FLETCHER 4-HR**  
**FLETCHER'S FAR**

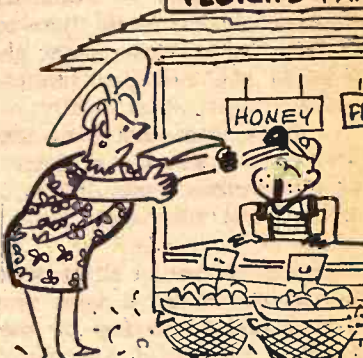

"WELL, THEY WERE MY COUNTRY FRESH EGGS. WHAT COUNTRIES DID YOU TRAVEL TO BEFORE YOU TOOK THEM HOME?"

## FARM & RANCH LOANS

A Financial Service  
For The Farmer  
And By The Farmer

R. STANLEY PARSONS, Mgr.  
SEE ME AT

604 HUMBOLDT PR 6-6931  
Res. Phone JE 9-8725

MANHATTAN

Open Mon. through Fri.  
8 a.m. to 5 p.m. (closed 12-1)

Branch Offices: CLAY CENTER & JUNCTION CITY

Federal  
LAND BANK Assn. of  
MANHATTAN

Serving Clay,  
Geary, Pottawatomie & Riley Counties.



Federal  
LAND BANK  
Association



## McCULLOCH

**COMPARE!**  
**The Features!**  
**The Performance!**  
**The Quality!**  
**The LOW PRICE!**

Greatest  
Saw Value  
Ever!

ONLY  
**\$139.95**  
COMPLETE

McCulloch 250  
Direct Drive

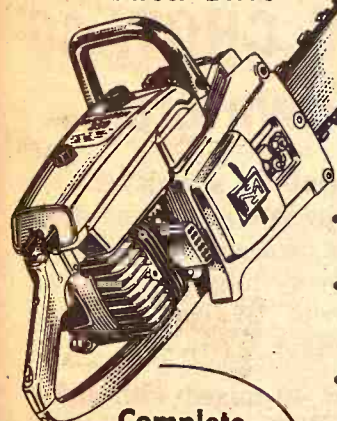

Complete  
with bar  
and chain

Plenty of  
Power for any  
Woodcutting Job!

- Reboresable cylinder—long engine life.
- 40:1 fuel mix—less smoke, greater economy
- Large, easy-cleaned air filter.
- Enclosed carburetor—dirt free.
- Flush-cut handlebar—convenient.

SEE A McCULLOCH DEALER AND GET  
THIS REGULARLY \$155.95 CHAIN SAW  
AT THE SPECIAL PRICE — LIMITED TIME.

See a nearby McCulloch Dealer  
for Sales & Service

WASHINGTON IMPL. Co.  
Washington EA 5-2301

YOUNG & SONS IMPL. Co.  
Council Grove 767-5018

BELLEVILLE IMPL. Co.  
Belleville JA 7-2261

K-HILL ENGINE SERV.  
Manhattan PR 6-4181

JORDEN IMPLEMENT CO.  
Abilene CO 3-2041

W. W. SMITH & SONS  
Clay Center ME 2-3148

DUMMERMUTH IMPL. Co.  
Marysville 562-3990

KANSAS FARM MCHRY.  
Topeka, W Hwy 24 CE 3-1374

TODD TRACTOR, INC.  
Seneca DE 6-2138

ELLSWORTH  
TRUCK AND TRACTOR  
Ellsworth 472-3114

CONCORDIA TRACTOR, INC.  
Concordia 243-3381

Distributed by Contractors Supply  
Kansas City, Missouri

## GEHL...WINNER IN ANY SCREEN TEST

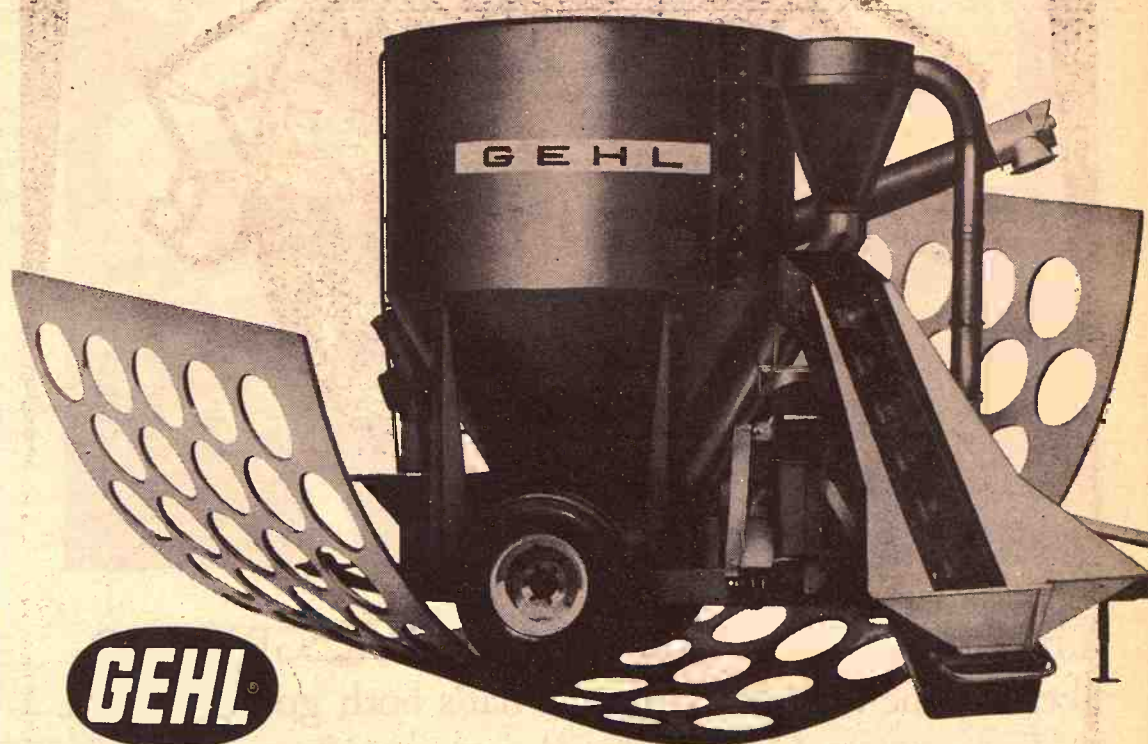

**GEHL**

Uniform grind with larger-mesh screens.  
Mix-All's 66 sharp hammers make it happen.

With 66 sharp hammers providing almost 172,000 "cuts" per minute, ingredients have no time to linger, no place to hide. The enormous cutting power of Mix-All's hammers allows you to use larger mesh screens. Takes less tractor power. With a Mix-All, uniform grinding, thorough mixing... perfect feed... is a way of life!

Challenge it! Set the variable-speed feeding auger at any speed, fast or slow. The perfect grind you want continues without interruption... without change. Try a screen-mesh a size larger than you would use in any other model and watch the Mix-All "win" consistently... with the most uniform grind.

Either model — the 115MX (120 bu.) or the 65MX (82 bu.) — Mix-All lets you take smooth total performance for granted. Over 40,000 farmers already do... it's the most preferred feedmaker in the world.

MARYSVILLE  
BRUNA IMPL. CO.

CONCORDIA  
CLOUD COUNTY  
TRUCK & TRACTOR  
CLAY CENTER  
TOBUREN IMPL. CO.

WAMEGO  
WAMEGO TRUCK  
& TRACTOR

SENECA  
SENECA IMPL. CO.  
VALLEY FALLS  
VALLEY IMPL. INC.

HERINGTON  
TRI-COUNTY SALES

LINCOLN, KANSAS  
RHODY & SONS, INC.  
SALINA  
LINDQUIST IMPL. CO.



Big Mill — 66 hammers



# Review Study On Feedlot Wastes

DETROIT, Mich. — Fattening cattle in feedlots, rather than on the range as in earlier days, has increased the need to control feedlot runoff — especially in areas of concentrated livestock operations — lest the effluent adversely affect soils, water supplies, and ultimately public health.

"Effects of Feedlot Effluent on Four Kansas Soils," a paper read at the annual meeting of the American Society of Agronomy in Detroit, Mich., was a preview of research at Kansas State University aimed at finding effective controls for feedlot waste disposal. Presented by David O. Travis, recently a research assistant at KSU and now at Northeast Missouri State College, the paper is based on a pilot study of uncontaminated loam-soil cores.

Feedlot effluent, or waste, containing various concentrations of sodium, potassium, ammonium, calcium, and magnesium, was passed through the soil cores to

determine flow rate, chemical concentrations at various depths, and amount of effluent required to "plug" the soils, or to make them impermeable. One finding of the laboratory tests was that the effluent significantly increased the total nitrogen content of the surface three centimeters of the cores.

The pilot study is the first phase of a cooperative project being conducted by the KSU Departments of Agricultural Engineering Administration, Agronomy, and Civil Engineering and being supported by a grant from the U.S. Department of Interior.

Research goals are to determine: (1) Methods for disposing of solid feedlot nutrients; (2) maximum amounts of nutrients that soils will take; and (3) chemical effects of the materials on the soils. Soils being tested — in the laboratories at Manhattan and in field-research stations at Pratt — are those receiving wastes from the Pratt feedlot, one of the most modern

in the country.

Results of the study should be useful in planning feedlots that can accommodate effluents without contaminating either cropland soils or surface and ground water supplies.

## County Group Buys Kanopolis Bank

KANOPOLIS — Controlling interest in the Kanopolis State Bank has been purchased by the following Ellsworth County residents: Charles E. Andrews, William C. Bettenbrock, Peter B. Dlabal, William M. Herrington, Myron Hausheer, Charles K. Helwick, Eugene C. Jarus, James E. Montgomery, John V. O'Donnell, Louis J. Rolfs, Howard Vanek, Everett White and Floyd J. White.

The purchasers announced administrative officers and other personnel in the bank will remain the same.



THERE'S NO OTHER CHARCOAL GRINDER like the one at Jack Daniel's. That's both good *and* bad.

Back in the 1800's, the machine was used to grind meal. It was Lem Motlow who discovered it ground charcoal to just the right size for mellowing whiskey...and we've used it that way ever since.

Of course, our bookkeeper complains some over the cost of maintaining such an old machine. But we figure it like this: Fine whiskey is made *first* to drink and *then* to sell. So we'll make Jack Daniel's the way it should be made, and let the bookkeeper go right on complaining.



CHARCOAL  
MELLOWED

DROP

BY DROP

## COW POKES

By Ace Reid

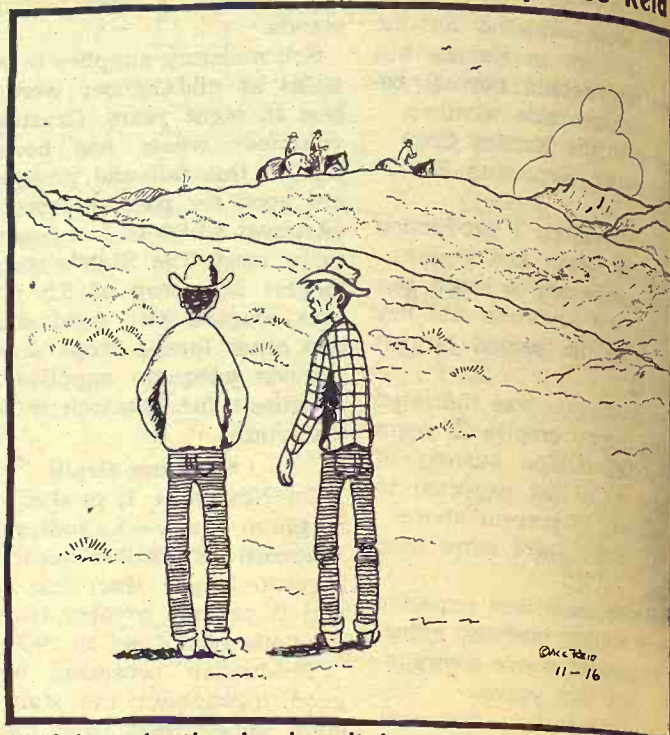

"Wul yeah, they're headin' out fer a round up... to round up lost deer hunters!"

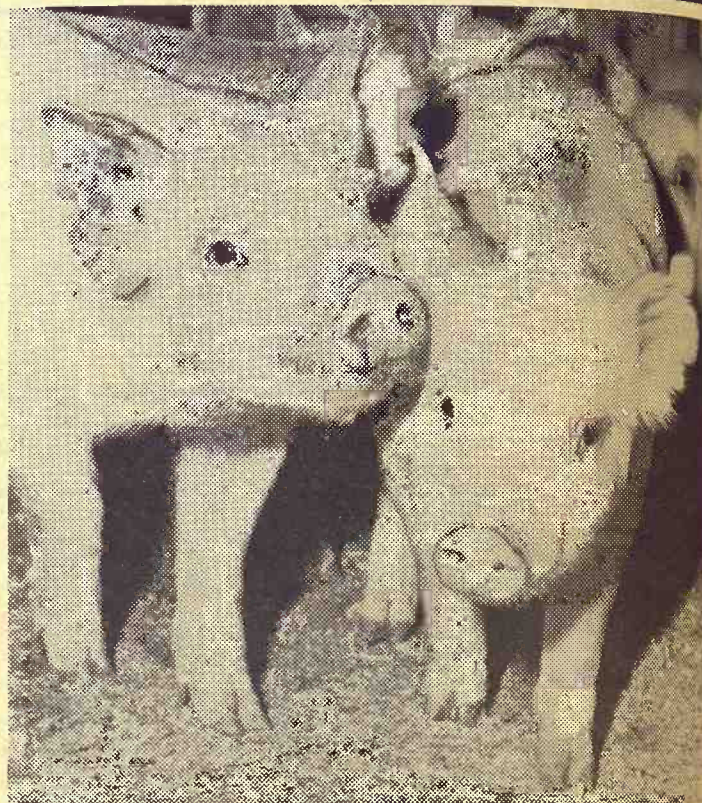

## A great starting and growing ration for your pigs... PURINA PIG CHOW 40 and your own grain

Purina Pig Chow 40 contains a high level of medication as well as growth-boosters and vitamins. Mixed with your own grain it makes a ration that gives pigs everything they need to make fast, low-cost growth... gives 'em a fine start on the road to market.

Feed Purina Pig Chow 40 mixed with grain from the time pigs weigh 20 pounds until they weigh 75 pounds.

Let us tell you more about Purina Pig Chow 40. Give your next bunch of pigs the advantage of pig starting and growing rations mixed with Purina Pig Chow 40. See for yourself how pigs thrive on Pig Chow 40 and your own grain. Gains are economical, too.

Flint Hills Feed & Grain	PR 8-5322	Manhattan
Farmers Union Feed Mill	437-2434	St. Marys
Mor-Kan Elevator	349-2214	White City
Reading Grain & Lumber	AN 9-3842	Reading
Mid-Continent Elevator	CE 8-4177	Junction City
Americus Grain Co.	884-3465	Americus
Gorden Mark Elevator	ME 2-3381	Clay Center
Western Grain Mill	767-5933	Council Grove

LOW COST PRODUCTION...  
the reason more hogmen feed PURINA





By Ace Reid

# You Can Thank Sedlacek's of Hanover for Low Every-Day Prices

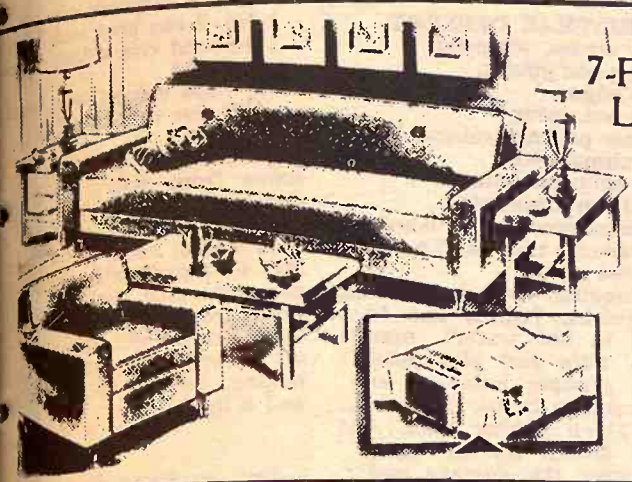

## Correlated 7-PIECE LIVING ROOM OUTFIT

Includes Modern Sofa-Bed, Big Chair in rich nylon cover, Cocktail Table, 2 End Tables, 2 Stunning Lamps. Regular .. \$219.95.  
**159<sup>88</sup>**

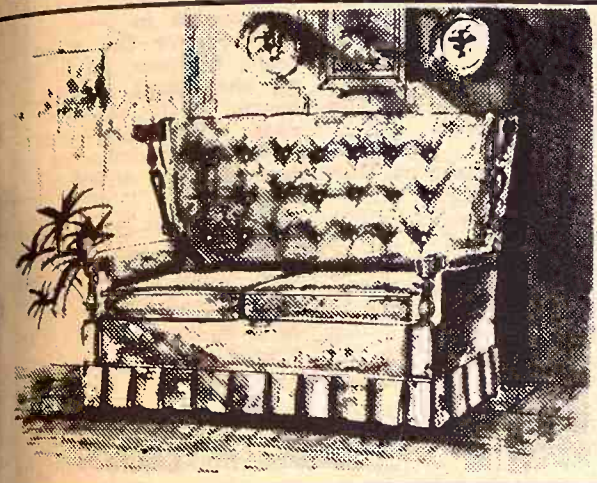

LOVE SEAT, handsome, fun-to-use love seat, extra high pillow back styling, smart carved knuckle in warm Colonial finish, fully skirted in box pleats. Regular \$219.95. Sale Price —  
**159<sup>88</sup>**

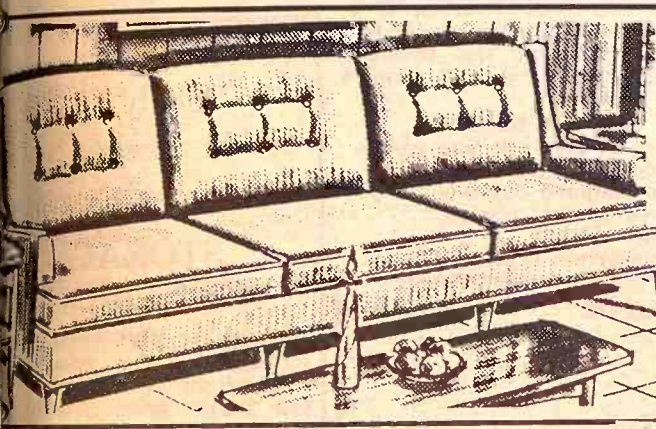

HIGH BACK MODERN SOFA in a beautiful nylon cover. Reversible cushions. A lot of sofa for the price!  
**169<sup>88</sup>**

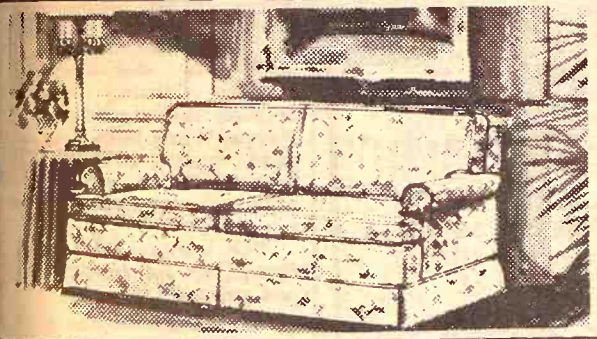

LOVE SEAT, Bishop of Lebanon. Just see what one of these love seats—or better yet—a pair will do to decorate your living room with traditional loveliness. Reg. \$309.95. Sale Price **199<sup>88</sup>**

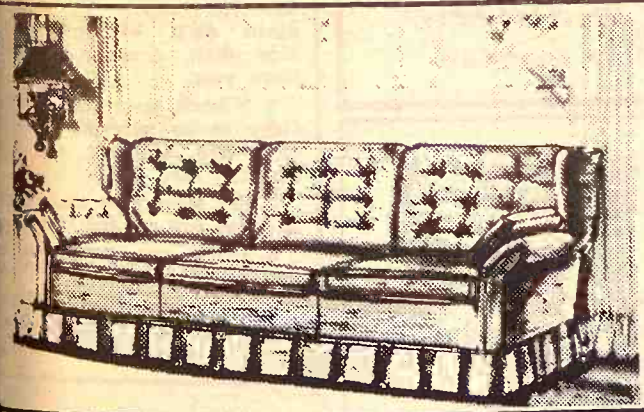

SOFA, the warmth and charm of Early America in this hand-tufted back sofa with wing back sides and comfortable pillows at arms. Regular \$289.95. Sale Price —  
**199<sup>88</sup>**

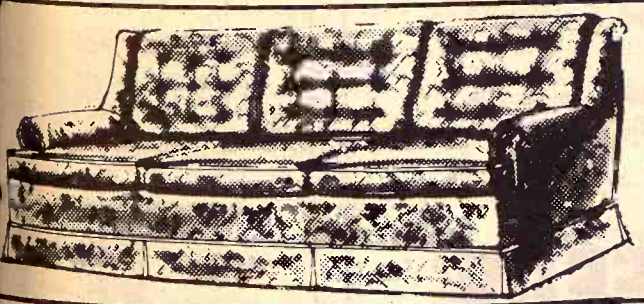

JOHNSON-CARPER SOFA, Ideal for today's homes. Rich looking sofa with three plump comfortable cushions. Regular \$299.95. Sale Price —  
**219<sup>88</sup>**

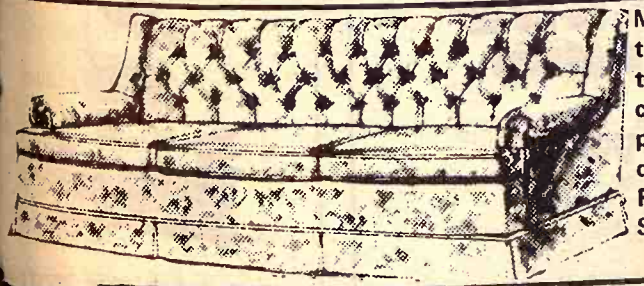

MASTERCRAFT traditionally lovely sofa. Deep tufted back, generous cushions. Tailored kick pleats for that added decorator touch. Regular \$440.00. Sale Price —  
**249<sup>88</sup>**



SOFA BY MASTERCRAFT. Here is an elegant sofa in authentic traditional styling, enriched with deep, hand-tufted back cushions. Reg. \$490.00. Sale Price—  
**349<sup>88</sup>**

# FANTASTIC BUYS!



**EVERY CHAIR IN OUR STOCK IS ON SALE ...BUY NOW AT SAVINGS up to 50% OFF!**

HERE ARE A FEW OF THE MANY EXCITING BARGAINS!

A tremendous savings event...and just in time for Thanksgiving. Now you can afford to give Mom or Dad that big comfortable rocker or recliner...or that beautiful new accent chair. Hurry in now!

\$59.95 High Base Platform Rocker with walnut arms <b>29<sup>95</sup></b>	\$65.00 Early American Chair Solid Maple Arms Figured Cover <b>39<sup>95</sup></b>	\$69.95 High Back Swivel Rocker Vinyl Upholstered <b>49<sup>95</sup></b>
\$79.95 Cloth Upholstered Swivel Rocker Molded Back <b>59<sup>95</sup></b>	\$99.95 Large Upholstered Swivel Rocker Reversible T Cushion <b>69<sup>95</sup></b>	\$109.95 Nylon Covered Swivel Rocker Reversible T Cushion <b>79<sup>95</sup></b>
\$135.95 Early American Swivel Rocker Reversible Cushion <b>89<sup>95</sup></b>	\$69.95 Large Size 3-Way Recliner Vinyl Covered <b>49<sup>95</sup></b>	\$209.95 La-Z-Boy Rocker Recliner Beautiful Vinyl Covered <b>129<sup>95</sup></b>

CLOSED SUNDAYS	Open every Wed. and Sat. night until 9:00 p.m.	Free Delivery Within 200 Miles
	EASY PAYMENT FINEST QUALITY	EXTRA SPECIAL PRICES FOR NEWLYWEDS

FURNITURE  
and  
APPLIANCE

# Sedlacek's

HANOVER      PHONE ED 7-1245      KANSAS

SALE  
STARTS  
WED.  
NOV. 5th  
ENDS  
NOV. 26th



## OUR DAILY BREAD

— by G&G Area Cooks

### Mrs. Walter Erichsen, Junction City, Wins Weekly Prize

Mrs. Walter Erichsen, R 2, Junction City, wins the pyrex container for her contest entry. She writes, "Enclosed is my new original cake recipe which I wish to share with 'Our Daily Bread' readers and also enter it in the 9th Annual Bonus recipe contest. This cake is real moist and has a wonderful flavor."

#### GREEN TOMATO MINCEMEAT CAKE

- 2 cups sugar
- 1/2 cup shortening
- 3 cups bread flour
- 1 cup sweet milk
- 3 eggs
- 3 teaspoons baking powder
- 4 tablespoons molasses
- 1/4 teaspoon salt
- 1 teaspoon vanilla
- 1 cup green tomato mincemeat

Cream shortening and sugar, then add eggs, one at a time. To this mixture, add the flour, baking powder, salt and flavoring alternating with the milk and molasses. Mix well and last stir in the green tomato mincemeat. Bake in a 9x13-inch pan at 350 degrees for 45 minutes.

Mrs. Carl Noble, R 7, Topeka, sent a timely recipe for those of you fortunate enough to have prairie chicken in the freezer or whose husbands plan to bring some home in December:

#### PRAIRIE CHICKEN

Wash chicken carefully. Pat dry with absorbent paper. Fill cavity with celery leaves and half an apple. Truss into shape; salt and pepper. Place in small roasting pan with 2 cups water. Baste with margarine or butter and roast for 60 minutes in 425-degree oven. Remove celery leaves and apple before serving. "This is delicious."

Mrs. Oscar Richter, Maple Hill, sent the following recipe:

#### FROSTY CRANBERRY SALAD

- 1 16-ounce can whole cranberry sauce (2 cups)
- 1 8 1/4 ounce can (1 cup) crushed pineapple, drained
- 1 cup dairy sour cream
- 1/4 cup sifted confectioners' sugar

Combine cranberry sauce and crushed pineapple. Stir together sour cream and confectioners' sugar; add to fruit mixture. Line a 3-cup refrigerator tray with foil; pour in fruit mixture. Freeze firm. To serve, turn out frozen salad and let stand a few minutes at room temperature. Remove foil and cut in six wedges. If desired, cut three well-drained pineapple rings in half; place one half atop each cran-

berry wedge. Six servings.

Mrs. R. E. Dreith, R 2, Randolph, describes these muffins as "unbelievably special!"

#### BROWN SUGAR MUFFINS

- 1 1/2 cups flour
- 1/4 cup white sugar
- 1/4 cup brown sugar
- 1/4 teaspoon salt
- 1/4 teaspoon cinnamon
- 3 1/2 teaspoons baking powder
- 1 beaten egg
- 1/2 cup cooking oil
- 1/2 cup milk

Mix dry ingredients thoroughly. beat egg and add milk. Make a well in flour mixture and pour in oil, egg and milk. Stir just enough to moisten. Bake at 400 degrees F. for 20-25 minutes. Makes 16 medium-sized muffins. Use greased tins or cupcake forms. For holiday breakfasts. Leftovers stay moist.

Mrs. Philip Novak, Blue Rapids: "We sure enjoy the Grass & Grain and I look for the recipe page first. Here is my holiday recipe:"

#### BRIOCHE

- 1 cup scalded milk
- 1 cup oleo
- 2 teaspoons salt
- 1/2 cup sugar
- 2 cakes yeast
- 1/4 cup warm water
- 4 eggs, beaten
- 4 1/2 cups flour

Scald milk. Add oleo, salt, sugar. Stir until oleo melts. When lukewarm, add yeast that is dissolved in lukewarm water. Add beaten eggs. Beat flour into mixture. Let raise in warm place six hours. Braids: Dust a bread board lightly with flour. Cut into small strips and twist into a circle, then pinch together and let raise. Then put a small amount of green and red cherries in the center and bake at 400 degrees for 20 minutes.

The next recipe was sent by Mrs. Glen Griffith, Colony:

#### KENTUCKY COLONELS

Melt 1 stick butter or margarine. Add 3 tablespoons bourbon and 1 1/2 cups nuts, chopped fine, and 1 pound powdered sugar. Add 1 teaspoon vanilla. Mix well and roll into small balls. Place on waxed paper and let chill.

Second part: Melt 1 package German chocolate and 1/4 cake paraffin in top of double boiler and dip pieces in chocolate mixture and place on waxed paper to chill. "Real good."

Mrs. Jay Nelson, R 2, Sylvan Grove: "Here is a recipe your readers may like to try for Christmas."

#### CHRISTMAS DESSERT

- 1 pint cream, whipped
  - 1 tablespoon gelatin
  - 1/2 cup sugar
  - 1/4 cup hot water
  - 1 8-ounce package miniature marshmallows
  - 1/4 cup chopped walnuts
  - 1 small can pineapple
  - 14 graham crackers, crushed
  - 5 tablespoons melted oleo
  - 1 box red gelatin
- Mix together whipped cream, sugar, gelatin (which has been softened in hot water), marshmallows, nuts and pineapple. Pat the graham crackers and butter mixture in the bottom of a 9x13x2-inch baking dish. Add whipped cream mixture and smooth over the surface and place in refrigerator until set. Prepare gelatin and as it begins to thicken pour it over the top of whipped cream mixture and return to refrigerator to set. Cut into squares and serve.

Mrs. Raymond Latzke of Huron sent the following:

#### FUDGE

- 4 1/2 cups sugar
  - 2 cups milk
- Boil until soft ball stage, stirring constantly. Add:
- 12 Hershey bars (5c)
  - 2 packages chocolate bits
  - 1 pint jar marshmallow creme
  - 1/4 pound butter
  - 1 cup nuts
- Mix thoroughly. Makes five lbs.

Mrs. Raymond Jenkins, R 3, Clay Center: "For a quick and delicious dish for the holidays and especially good with ham, I like to fix:"

#### CALICO BEANS

- 6 slices bacon, cut into pieces
- 3 tablespoons fat
- 1 cup chopped onion
- 1 clove garlic, minced
- 1/2 cup catsup
- 1 tablespoon brown sugar

WE ARE DISTRIBUTORS FOR

### MONO BRUSH CUTTERS

Check Our Special Low Prices

	List	Our Price
H.D. 5 ft. 3 point mount.	\$485.54	\$391.00
H.D. 6 ft. 3 point mount.	\$550.00	\$444.00
H.D. 5 ft. pull type, less tires.	\$525.00	\$423.00
H.D. 6 ft. pull type, less tires.	\$594.00	\$480.00
H.D. 6 ft. rear blade, 3 point.	\$135.00	\$109.00

### GUARANTEED FOODS of TOPEKA

NON-FOOD DIVISION

Call Forrest Fricke, OE 5-9926 — 2512 N. Topeka Ave.

## Pick-up racks



for any make or model pickup  
Sturdy • Convenient • Practical

Mounted free on your truck at factory or shipped to you. Available in stock rack or fold-down combination.

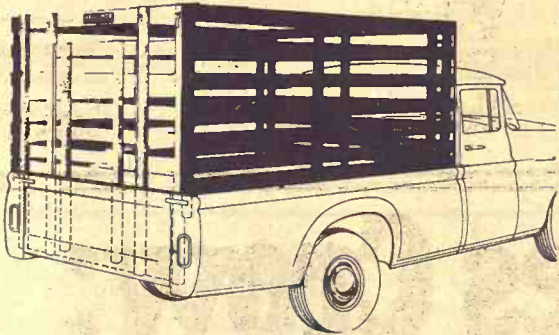

Fits all trucks. No bolt projections to injure stock. Top grade select kiln-dried lumber. Choice red or white. Fits precisely so pick-up endgate closes behind it. Sturdy oak stakes. Lift-up gate slides easily in steel channels. Standard height 63". Special height on order.

When Ordering Specify Make, Model, Size of Bed

HAUL-MOR, INC. valley falls, kansas • phone 945-3211

## milk base

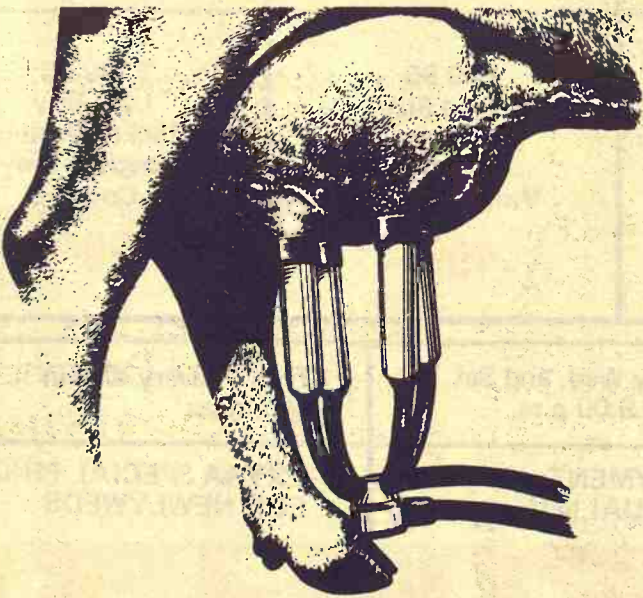

We know it isn't easy to get milk production where you want it. It takes a lot of planning and constant attention.

We can help.

We don't just carry complete feeds, minerals, and protein concentrates to help do a better job. Our formulations and information are backed up by extensive research and demonstration. Besides CO-OP efforts, cooperative funds are put to work in land grant colleges to find and prove good nutrition ideas.

If you're after a bigger milk base, we would like to talk it over with you. We can work up a specific feeding program for your needs.

Give us a call soon.

## COOP DAIRY FEEDS and animal health products

See A COOP Today

Clay Center  
Farmers Union Co-op  
Clay Center-Bala  
Miltonvale-Leonardville

Manhattan  
Farmers Cooperative Assn.  
Manhattan-Alta Vista  
Westmoreland-Onaga

Carlton  
Farm Co-op Assn.  
Carlton  
Telephone 31

Greenleaf  
Farmers Co-op Elevator Assn.  
Greenleaf-Linn  
Washington

St. Marys  
Farmers Union Co-op  
Business Assn.

6

Grass & Grain

November 18, 1969

Cotton Texture

- 1 teaspoon dry mustard
- 1 teaspoon salt
- 1 to 2 tablespoons vinegar
- 1 No. 2 can pork and beans
- 1 1-pound can kidney beans, drained
- 1 1/2 cups canned lima beans
- ("I use canned butter beans")

Lightly brown bacon in fat and move from skillet. Cook and garlic until lightly brown. Add remaining ingredients except beans; cook for 2 minutes. Mix all ingredients together in casserole dish. Bake at 350 degrees for 30 minutes. For a dish dinner, add about 1 lb. of browned ground beef to baking. Serve with tossed salad and a light dessert.

Due to space limitations we are unable to print all recipes received for the recipe contest, however, as in the past we shall print the names and towns of the additional contestants. All recipes receive the same consideration for both tests whether or not they are in print.

Other G&G area cooks submitting contest entries are:

Mrs. Mike Bramhall, Vermilion  
Mrs. James Hendrickson, Clay Center  
Mrs. Eldon Thorman, Clay Center

Mrs. Goldie Beaushaw, Junction City

Mrs. D. G. Boeckner, Mount Vernon  
Mrs. Roy Stout, Paxico

### The Latest 'Daily Bread' Prize

### STORAGE CONTAINER

STORE 'N SEE Pyrex Ware by Corning, 1 1/2 quart "Turn-tight" cover with flexible gasket keeps moisture moist foods, keeps moisture out of dry foods. The clear Pyrex glass containers are safe and dishwasher safe. Carries Corning promise to replace the glass part of Pyrex Ware item that breaks from heat within two years from date of purchase used according to directions.

The winner each week drawn by lot from the names printed.

Win one by sending us your favorite recipe — this can be main dish, leftover, salad, side dish, dessert or what have you.

1. Check your recipe carefully to be sure all ingredients are accurate and are counted for.

2. Be sure your name and address are on the entry.

3. Only one recipe at a time, please.

4. Send it to Woman's Page Editor, Grass & Grain, Box 1009, Manhattan, Ks., 66503.



WE CAN FIT YOU  
Justin • Acme • Team  
Nocona and Tony Lama  
On US 24 — 2 Blocks East  
of Cloverleaf on US 24  
TOPEKA, KANS.

MATT BOX 9

Specials New L Buy

Also Comp Se

Mar

Matt

414 S. 4th

NURS

THE ROUND AUTO NURS

Raise Veal, Herd R

Comple Medicated

CAR

Special Phone 9

ALTA V

Van

DAIRY

GYPSU



Grass & Grain  
November 18, 1970

## Cotton Knit In New Textures On Fashion Scene

teaspoon dry mustard  
teaspoon salt  
2 tablespoons vinegar  
No. 2 can pork and beans  
1-pound can kidney beans  
drained  
1/2 cups canned lima beans  
("I use canned butter beans")  
1/2 cup brown bacon in  
oil from skillet. Cook  
garlic until lightly browned  
remaining ingredients  
t beans; cook for 2  
all ingredients together  
serole dish. Bake at  
es for 30 minutes. For  
dinner, add about 1  
browned ground beef  
ing. Serve with tomato  
a light dessert.

ue to space limitations  
unable to print all  
ived for the recipe  
s, however, as in the  
shall print the names  
ns of the additional  
e. All recipes receive  
e consideration for  
s whether or not they  
rint.

ther G&G area cooks  
contest entries are:  
Mike Bramhall, Verm  
James Hendrickson,  
Eldon Thorman, Cla

Goldie Beaushaw, Ma  
wn  
D. G. Boeckner, Mo  
Roy Stout, Paxico.

The Latest  
'Daily  
Bread'  
Prize

STORAGE  
CONTAINER

DRE 'N SEE Pyrex  
Corning, 1/2 quart  
"turn-tight" cover with  
gasket keeps moist  
st foods, keeps moist  
of dry foods. The clear  
glass containers are  
e and dishwasher  
ries Corning promise  
place the glass part of  
ex Ware item that  
m heat within two  
m date of purchase  
d according to direct

The winner each week  
wn by lot from the  
printed.  
in one by sending us  
orite recipe — this can  
in dish, leftover, sal  
e dish, dessert or r  
e you.  
Check your recipe  
y to be sure all ingre  
s are accurate and  
nted for.  
Be sure your name  
ress are on the entry.  
Only one recipe  
e, please.  
Send it to Woman's Pa  
tor, Grass & Grain, B  
9, Manhattan, Ks., 66502

Send it to Woman's Pa  
tor, Grass & Grain, B  
9, Manhattan, Ks., 66502



WE CAN FIT YOU  
tin • Acme • Te  
Nocona and Tony L  
n US 24 — 2 Blocks  
of Cloverleaf on US  
TOPEKA, KANS.

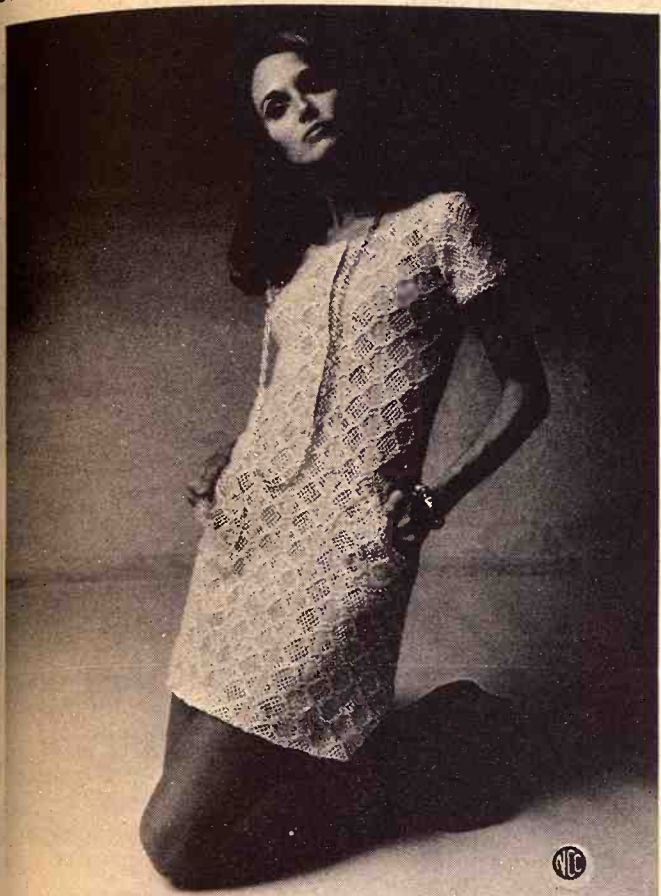

Throughout its long history, cotton has been periodically discovered and re-discovered by fashion designers.

An advance look at upcoming fashions for the new year shows that 1970 will be another year of discovery (or re-discovery) for an "old" cotton that's suddenly as fresh as tomorrow.

It's cotton knit... turning up now in fascinating new textures that look for all the world like hand-loomed masterpieces done by the most skilled of artisans.

These new cottons with their face, intricate surfaces are a welcome change from the flat, slick "machine look" that has typified of dry foods. The clear glass containers are e and dishwasher ries Corning promise place the glass part of ex Ware item that m heat within two m date of purchase d according to direct

There are more varieties in the new cotton knits than you can shake a stick at: Bulky Raschels that look like tweeds... open and airy string crochets... three-dimensional nubby effects... cable stitches and ribs... boucles and pebbly textures... featherweight jerseys... double-knits in all sorts of argyle, diamond and geometric patterns... plus soft, velvet-like velours.

It's no wonder that cotton knits with their infinite variety of new faces have stimulated designers to move in exciting new directions in dresses, blouses, pants and sportswear for 1970.

## 9th Annual Grass & Grain Bonus Recipe Contest

All recipes submitted for "Our Daily Bread" between November 8 and December 8 will automatically be entered in the special "grand prize" contest. The winner will be announced in the December 23 issue.

The grand prize winner will be selected on the basis of originality and quality. Weekly winners will remain eligible for the special event.

The winner may choose one of the following:

- Osterizer 8-Speed Blender
- Dominion Oven Broiler
- Hamilton Beach Electric Knife
- Sunbeam Electric Grill

Good luck!

### CONTEST RULES

1. All recipes submitted for "Our Daily Bread" between November 8 and December 8 will be eligible. Date of entry will be postmarked date.
2. Winning recipe will be selected on basis of originality, quality.
3. Grand prize winner may select one of several prizes.
4. Weekly prize winners will not be disqualified.

### TO ENTER —

Pick the holiday recipe you want to submit.

Check to make sure all ingredients are included, measurements accurate and writing is legible.

Be sure your name and address are on the entry — not just on the envelope.

Please send only one recipe at a time.

Mail entry to Woman's Page, Editor, Grass & Grain, Box 1009, Manhattan, Kansas, 66502.

## Step into the 70's with the new **Case**

test-fly the one that's right for you...

You're going to hear a new sound of power. Power that responds with more authority. Smoother. Quieter. More capable. Power in a size that's best for you: the 4-5 plow 770, 5-plow 870, 6-plow 970, 7-plow 1070. You won't be satisfied until you get behind the wheel to drive one in your own fields. And this we can tell you—you're going to fall in love with this new tractor. It's 70's new—so advanced that we've even adopted a brand new look for the name it bears—a new symbol for a new Case. Your Case dealer is ready to demonstrate

**OWN & USE YOUR CASE NOW**  
Waiver of interest favors buying now.

MARYSVILLE  
Brauchi Brothers

LINN  
Kuhlman Motor Co.

CENTRALIA  
McBratney Impl.  
Phone 857-3815

SALINA  
Vahsholtz Impl. Co.

JAMESTOWN  
Mels Implement Co.

CHAPMAN  
Jones & Knopp WA 2-3241

# Dr. James Crow: father of his country's whiskey.



James Crow developed the first quality-control distilling process—and created smoother, mellower Old Crow.

Nothing finer has happened to Bourbon in seven generations. Old Crow.

KENTUCKY STRAIGHT BOURBON WHISKEY 66 PROOF. DISTILLED AND BOTTLED BY THE FAMOUS OLD CROW DISTILLERY CO., FRANKFORT, KY.

### MATTRESS & BOX SPRINGS

Specials Every Day  
New Low Prices  
Buy Direct

Also Complete Rebuilding Service

Manhattan  
Mattress Co.

414 S. 4th PR 8-5302

### NURS-ETTE



THE ROUND-THE-CLOCK  
AUTOMATIC  
NURSE-COW

Raise Veal, Feeder Calves  
Herd Replacements

Complete Line Of  
Medicated Milk Replacers

CARROLL'S  
Specialized Feeds  
Phone 913-229-6454  
ALTA VISTA, KANS.

or see:

Van Meter  
DAIRY SUPPLY  
GYPSUM, KANS.



## Electric Blanket Maintains Constant Temperature Thru Nite

Control of environment for man's comfort is a goal of today's scientists and highly sophisticated solutions are being planned. Excitement over such developments can overshadow the environmental controls already available — such as the electric blanket.

The electric blanket is engineered to maintain a constant temperature throughout the

night. Single or dual controls at the head of the bed set the desired temperature and regulate the flow of electric current thru strong waterproof plastic insulated wires threaded through channels in the blanket. Thermostats placed at intervals along the wiring automatically cut off the current if the blanket becomes too warm.

Most of today's electric blan-

kets are soft, light acrylic. They machine wash well and should not be dry cleaned; improper dry cleaning fluids may corrode the insulation. Fitted electric blankets are also becoming increasingly popular. They add a tailored finish to a bed and eliminate bulky folds at the bottom which are the usual cause of unwanted heat.

As with all electric equipment, look for the Underwriters Laboratories (UL) seal when selecting an electric blanket. The seal indicates that it has been checked and certified for safety. Also,

be certain that the blanket is guaranteed for a reasonable length of time.

## Safe Bathrooms

You can prevent many of the accidents that frequently occur in homes. Redecorate your bathroom with safety in mind. Use suction-type bath mats or non-slip strips in tubs and shower stalls to prevent falls. Wall-mounted grab bars or hand rails near showers and tubs can break a fall. Be sure the shower curtain rod is fastened securely to the wall. You're likely to grab for the curtain if you slip. Keep special containers for razor blades. Never drop them in the waste basket. Don't keep glass in the bathroom; use plastic glasses and containers.

## Skiing

Thinking of taking up this winter? Get into it first. Start working out on a regular basis long before you begin skiing. Your workout should include toe-touching exercises, deep-knee bends, and strenuous bodybuilding exercises. Equip yourself with skis and boots that fit properly. When you get to the slopes, go up for instruction. No one is a "born skier." You've got to be taught. And as a beginner, be sure you stick to the beginner slope.

## This can be your Annual Report

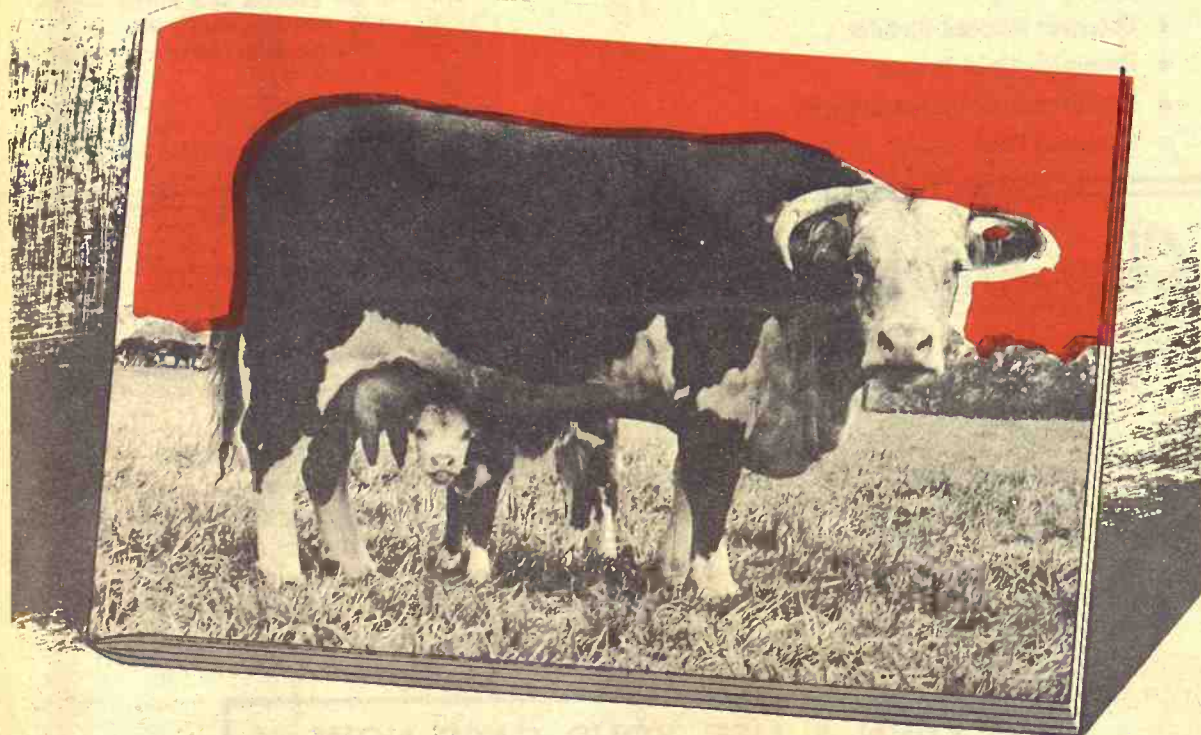

with

## Gooch's Best Range Cubes!

You can expect as your annual report from wintering your cows on Gooch's Best Range Cubes...

A big crop of strong, rarin-to-go calves!

Your cows superbly conditioned to calve easier — then meet their calves' milk needs and promptly rebreed for another good crop of calves the following year.

YOU NAME THE TIME AND PLACE... GOOCH WILL MAKE THE DELIVERY!

Line up your supply of Gooch's Best Range Cubes and Blocks—the winter supplements designed to fill the nutritional gaps without costly overlaps. Contact your nearby Gooch Dealer to book your supply of Gooch's Best Range Cubes and Blocks, the range supplements that go with grass and hay—not replace them. Gooch will deliver qualifying quantities in bag or bulk at the time and place you want them.

ESKRIDGE ELEVATOR CO.  
Eskridge Phone 449-2411

EMMETT ELEVATOR CO.  
Emmett Phone 535-2460

BLUESTEM ELEVATOR  
Cottonwood Falls Phone 273-6324

CLAY CENTER  
ALFALFA MILL  
Phone 913 ME 2-3401

COUNCIL GROVE ELEV.  
Council Grove Phone 767-5534

FARMERS CO-OP ASSN.  
of HANOVER  
Hanover Phone 337-2222

CK PROCESSING CO., INC. Manhattan Phone PR6-9269

**GOOCH'S  
BEST**

makes it easier to come out calves ahead.

## more feeding



## convenience!

See for yourself how an Arts-Way Portable grinder-mixer makes feeding easier, cuts your costs. More convenience features than any other portable!



Clutch allows you to operate mixer with mill idle. 2 1/4" shaft, 2" bearings.



4-speed auger feeder is easily positioned, fits under dump wagons

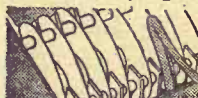

20" hammermill matches any tractor. Hardened hammers reversible 4 times.

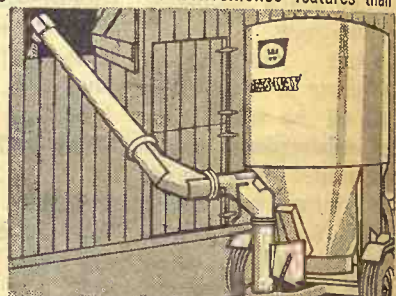

Extra-capacity mixer—plus a discharge auger that cranks easily through 324° to unload wherever you want.



Silamix® 650 The silage mixer that gives you the total mixing so important with today's liquid feeds.

Distributed by T-L Irrigation, Hastings, Nebr.

Meinhardt Farm Equipment  
Wamego

Eddies Service  
Paxico

Vahsholtz Implement  
Salina

Ravencraft Implement  
Whitewater

C & W Implement  
Courtland

Brauchi Bros.  
Marysville

Henry's, Inc. - Topeka, Kansas

Steiner Implement  
Sabatha

Hutchison Implement  
Everest

Dannenberg Implement  
Holton

Wheeler Hardware  
Larkinburg

Davies Implement  
Hiawatha

Hutchison Implement  
Nortonville

SALE EVERY  
WEDNESDAY

## Beverly Stockyards Co.

Salina, Kansas  
Barn Phone TA 7-4478

With a smaller run of livestock on hand at our sale Wednesday due to milo harvest being on in this area the market looked steady to strong on all classes of livestock. Listed below are a few sales from our auction.

	CATTLE	
P.W. Foran, Abilene	1 wf cow	1250 @ 18.00
P.W. Foran, Abilene	1 wf cow	1110 @ 19.50
Max Redding, Gypsum	1 wf bull	1505 @ 22.00
Jim Unruh, Gypsum	1 wf cow	825 @ 20.80
W.J. Maelzer, Delphos	2 blk wf BC	477 @ 29.20
John Hodges, Geneseo	4 blk clvs	406 @ 32.60
Del Dodal, Carlton	1 br sw cow	1305 @ 19.25
C.E. Freeman, Simpson	1 wf cow	1035 @ 18.55
Name Withheld	19 wf str	618 @ 31.00
Milton Bickel, Gypsum	3 wf hfrs	601 @ 26.10
R.L. Miller, Assaria	2 mixed hfrs	472 @ 26.10
Jack Gassoway, Ada	4 hols str	952 @ 23.10

John Hodges, Geneseo	4 blk hfrs	368 @ 29.40
Del Dodal, Carlton	1 hols cow	1400 @ 19.75
Name Withheld	17 wf hfrs	637 @ 27.00
Jack Gassoway, Ada	1 wf cow	1420 @ 18.00
Salina County	4 wf hfrs	598 @ 27.80
Lawrence Newman, Osborne	33 b & bwf str	741 @ 28.70
Ottawa County	1 red cow	810 @ 21.80
John Hodges, Geneseo	5 mixed hfrs	515 @ 26.90
Saline County	16 wf hfrs	633 @ 25.60

	HOGS	
Howard Kelley, Barnard	6 white butch	225 @ 25.35
Ottawa County	31 mixed butch	224 @ 25.35
G.W. Reinbold, Solomon	1 white sow	410 @ 21.80
James Vanek, Wilson	9 mixed butch	245 @ 25.25
Ervin Ricker, Kanopolis	6 white butch	254 @ 24.50
Neal Tinkler, Assaria	1 spotted butch	195 @ 24.60
Dave Sweely, Bennington	6 hamp shoats	@ 17.50

For more information about prices for your livestock get in touch with us and we will come and look at them.

## Beverly Stockyards Co., Salina, Kansas,

Located on east edge of Salina on old highway 40  
JACK BEVERLY, Salina TA 3-3191 BOB GRACE, Salina TA 7-1541  
HARLAN JENSEN, Salina TA 5-0912 JIM FORSHEE, Concordia CH 3-4717

Market reports on KFRM every Wednesday morning at 7:15 and every Wednesday on KSAL at 11:30.



Grass & Grain  
November 18, 1969  
Smallpox Shots  
For Kids? Experts  
Debate It

Two researchers from the National Communicable Disease Center have recommended that

## GRAIN DRYER

- Simple to Use
- Operates For Pennies a Day
- Dries and Aerates
- Works at Any Angle
- Aerates Up to 5,000 Bushels of Grain at One Time
- Galvanized Housing
- 1/10 H.P. Motor With 8' Electrical Cord

**\$43.75**

WHILE THEY LAST  
**HOLT FARM**  
**ITCO SUPPLY**  
Next To Sale Barn  
MANHATTAN PR 6-7943

routine childhood smallpox vaccination be discontinued.  
The benefits, they declared, no longer outweigh the risks.  
The recommendation came from Dr. J. Michael Lane, chief of the domestic branch of the center's smallpox eradication program, and Dr. J. D. Millar, director of the program, in a report to a meeting of the American Public Health Association.  
The recommendation does not represent the official viewpoint of the Communicable Disease Center. The center, in Atlanta, is part of the Health, Education and Welfare Department.

A similar report from Dr. Lane and Dr. Millar is to appear in the November 27 issue of the New England Journal of Medicine, along with rebuttal from Dr. Samuel L. Katz, chairman of the pediatrics department at Duke University, and Dr. Saul J. Krugman, New York University pediatrician.

Dr. Katz was quoted in the latest issue of Medical World News, a weekly journal for physicians, as saying he feels that reactions to smallpox vaccine, which cause seven to eight deaths a year, are no justification for stopping mass vaccination.

Dr. Lane and Dr. Millar argued that the United States can expect a minimum of 210 deaths from vaccination reactions in the next 30 years.

They said eliminating the vaccination of children, while continuing it for such high risk groups as health workers, travelers and military recruits, would reduce the figure to about 60 deaths.

Dr. Lane and Dr. Millar said "vigilant surveillance" and rapid control of any outbreaks are the keys to keeping a nation free of smallpox.

"In the rare event that a mass vaccination campaign has to be

carried out," they said, "it could be done rapidly and inexpensively."

## \$1.78 Million At Great Bend Co-op

GREAT BEND — The Great Bend Cooperative Assn., 10 years old this year, had sales of \$1.78 million and savings of \$55,462. Membership is now 385,

November 18, 1969 9  
within a 20-mile service area.  
Prorations for the year were \$42,586, altho only \$10,647 went out in cash.  
Reelected to the board were Robert Franshier, Isom Wright and Robert Leroy. William Medley is manager. Other board members are Leo Button, Harry Gaunt, Don Neeland, and Ralph Opie.

### Art Faire

At Seven Dolores grade school auditorium, Juliette & Pierre, Manhattan, Kansas.  
**SATURDAY, NOV. 22**  
9 a.m. - 9 p.m.  
**SUNDAY, NOV. 23**  
9:30 a.m. - 5:30 p.m.  
Selling original paintings & artifacts.  
Admission free — Everyone Invited  
Sponsors: PILOT CLUB

## A Very Special Sale for Buyers of Fancy Hereford Cattle



We will sell the entire herd of Registered Hereford Cattle of the Alfred Capoun Estate.

**SATURDAY, NOVEMBER 29**  
STARTS AT 1:00 P.M. AT  
**THE MANHATTAN COMMISSION CO.**  
Sale Barn East of Manhattan, Kans.

**70 Head Registered Herefords**  
This Is One Of The Outstanding Herds of Registered Herefords In The State Of Kansas  
Most of the cows with calves by side.

Also Selling Several Young Registered Hereford Bulls

**THE ALFRED CAPOUN ESTATE, Owners**

#### Bloodlines

These cattle carry the bloodlines of Colorado Domino & Mischief. Production from this highly esteemed herd has always been sold thru private treaty, but we have sold hundreds of their calves

**Auctioneer:**  
**JOE RAINE**  
Cafe Will Be Open

See Grass & Grain next week for complete listings.

# Manhattan Commission Co. INC.

## SALE EVERY Thursday

2 1/2 MILES EAST OF MANHATTAN ON US 24

#### STEER CALVES

1 wf str	265 @ 37.50
10 wf hrm str	360 @ 36.60
7 wf str	434 @ 36.30
1 blk str	325 @ 36.25
7 wf hrm str	331 @ 36.20
8 wf str	439 @ 36.10
17 wf hrm str	416 @ 36.10
16 wf str	486 @ 35.90
3 b & bwf str	508 @ 35.80
7 wf hrm str	345 @ 35.70
2 blk str	323 @ 35.50
1 blk str	250 @ 35.50
1 blk str	510 @ 35.25
17 blk str	382 @ 35.25
2 wf str	563 @ 35.25
2 blk str	468 @ 35.25
2 wf str	310 @ 35.20
16 wf hrm str	463 @ 35.10
4 wf hrm str	394 @ 35.10
1 wf str	370 @ 35.10
1 wf hrm bull	350 @ 35.00
8 wf hrm str	453 @ 35.00
18 b & bwf str	471 @ 35.00
2 wf hrm str	468 @ 35.00
5 wf str	462 @ 35.00
2 blk str	405 @ 35.00
1 wf hrm str	340 @ 35.00
1 char wf str	440 @ 35.00
3 wf hrm str	368 @ 35.00
2 wf str	433 @ 34.90
7 blk str	524 @ 34.80
2 wf str	460 @ 34.75
2 wf hrm str	480 @ 34.70
3 wf hrm str	470 @ 34.60
1 wf str	550 @ 34.60
5 char str	464 @ 34.60
13 wf hrm str	453 @ 34.50
2 wf hrm str	483 @ 34.50
2 blk str	420 @ 34.50
4 blk str	496 @ 34.40
3 wf str	398 @ 34.40
5 wf str	545 @ 34.30
2 blk wf str	420 @ 34.20
2 wf str	438 @ 34.20
2 wf hrm str	363 @ 34.20
1 wf str	370 @ 34.20
3 wf str	452 @ 34.10
3 blk str	500 @ 34.10
9 wf str	454 @ 34.10
2 blk str	380 @ 34.10
2 wf str	568 @ 34.10
1 blk str	445 @ 34.00
1 broc wf str	470 @ 34.00
1 bwf hrm str	460 @ 33.80
2 wf str	470 @ 33.80

#### HEIFER CALVES

5 wf hfrs	296 @ 32.60
1 wf hfr	235 @ 32.25
1 blk hfr	175 @ 31.75
1 wf hfr	270 @ 31.75
12 blk hfrs	376 @ 31.20
11 wf hrm hfrs	392 @ 30.60
17 wf hfrs	355 @ 30.50
2 blk hfrs	370 @ 30.50
8 wf hfrs	425 @ 30.40
10 b & bwf hfrs	414 @ 30.40
4 wf hfrs	473 @ 30.40
4 wf hfrs	401 @ 30.30
8 wf hrm hfrs	433 @ 30.30
1 wf hfr	340 @ 30.30
1 wf hfr	485 @ 30.25
1 blk wf hfr	455 @ 30.20
4 wf hfrs	495 @ 30.20
12 wf hrm hfrs	371 @ 30.20
3 wf hfrs	386 @ 30.10
5 wf hfrs	469 @ 30.10
5 blk hfrs	372 @ 30.10
4 wf hrm hfrs	411 @ 30.10
2 wf hfrs	300 @ 30.00
3 blk hfrs	396 @ 30.00

#### BULLS

1 blk bull	725 @ 25.20
1 wf bull	1585 @ 24.70
1 blk bull	1485 @ 24.60
1 wf bull	1410 @ 24.50
1 wf hrm bull	1365 @ 24.40
1 blk bull	1110 @ 24.20
1 wf hrm bull	1270 @ 23.80
1 blk bull	1385 @ 22.10

#### COWS

1 wf cow	1025 @ 20.80
1 holst cow	1220 @ 20.60
1 wf cow	975 @ 20.50
1 holst cow	1510 @ 20.40
1 wf hrm cow	970 @ 20.30
1 holst cow	1325 @ 20.20
1 holst cow	1305 @ 20.10
1 wf cow	955 @ 20.00
1 wf cow	965 @ 20.00
1 holst cow	1480 @ 20.00
1 holst cow	1520 @ 20.00
1 wf cow	1045 @ 19.90
1 holst cow	1455 @ 19.80
1 holst cow	1285 @ 19.80
1 holst cow	1475 @ 19.80
1 holst cow	1345 @ 19.70
1 roan cow	985 @ 19.60
1 wf hrm cow	1155 @ 19.60
1 wf cow	800 @ 19.60
1 wf cow	1280 @ 19.50

#### FAT CATTLE & FEEDERS

52 blk str	627 @ 32.00
20 wf str	647 @ 31.50
1 blk wf str	580 @ 31.00
2 wf str	750 @ 30.30
1 wf rndk str	590 @ 30.25
4 wf str	750 @ 30.20
43 blk str	740 @ 30.15
1 wf str	715 @ 30.10
1 broc wf str	750 @ 30.00
1 blk wf str	610 @ 30.00
1 blk wf str	675 @ 29.90
4 wf str	699 @ 29.25
1 wf rndk str	720 @ 29.20
9 blk str	644 @ 29.20
43 wf str	805 @ 29.15
2 wf str	648 @ 29.10
1 char wf hrm str	595 @ 29.10
1 blk wf hrm str	625 @ 29.00
1 wf str	910 @ 29.00
1 blk str	670 @ 29.00
1 blk wf hrm str	635 @ 29.00
1 wf str	715 @ 29.00
2 blk wf str	670 @ 28.70
32 mixed str	895 @ 28.55
5 blk str	780 @ 28.50
1 blk str	855 @ 28.10
1 blk wf str	640 @ 28.10
2 blk wf str	733 @ 28.00
1 blk wf str	825 @ 27.90
3 wf str	885 @ 27.70
11 blk str	915 @ 27.50
1 wf str	879 @ 27.50
1 wf rndk str	905 @ 27.50
6 holst str	613 @ 26.30
1 holst str	750 @ 24.30
1 holst str	670 @ 24.25
1 holst str	845 @ 24.25
1 holst str	815 @ 24.10
1 holst str	745 @ 24.10
15 holst str	1079 @ 23.75

#### DISPERSAL SALE OF THE ALFRED CAPOUN ESTATE HEREFORDS

to be held in the Manhattan Commission Co. Sale Barn.

**NOV. 27 THANKSGIVING DAY**  
No sale that day.

1 blk cow 675 @ 16.40  
10 blk cows @242.50

#### FOR ESTIMATES

W. E. DUGAN . Alta Vista, 229-6430  
JOE RAINE . . . Maple Hill, 663-2226  
DON WELLS . . . Manhattan, 539-3744  
MERVIN SEXTON . Abilene, 263-3449  
WALT SUTTER, Jr. . City, 238-5685  
BARN PHONE . Manhattan, 776-4815  
JOE RAINE, Auctioneer

Consignment Reports  
WIBW Radio 6:30 A.M. Thursdays  
WIBW - TV 12:15 Noon Wednesdays

**BUYING FAT HOGS**  
At Manhattan . . Tuesdays & Saturdays  
At Alma . . . . . Every Tuesday  
At Eskridge . . . . . Every Wednesday  
Buying Hours 8 a.m.-12: all locations.

For information call the barn in Manhattan, PR6-4815. Or you may call Joe Raine at Maple Hill 663-2226, or Eskridge yard 449-2347, or Alma yard 765-3841.

#### SPECIAL CONSIGNMENTS FOR THURS., NOV. 20

- o 60 head blk & blk wf thin yearling str
- and hfrs 525 - 575.
- o 50 head blk & blk wf str and hfr clvs
- 425-450.
- o 10 heavy springer cows, calving Jan. 1.
- o 1 coming 3 yr. old Charolais bull,
- 3/4 cross.

2 blk cows	1092 @ 18.90
1 blk wf cow	910 @ 18.90





#### SUCCESSFUL SHOW SEASON

Glenda Schurle of Manhattan (inset) had a successful show season, finishing the year with a second placing among 60 entries with this Jersey heifer at the North American Dairy Show at Columbus, Ohio. Glenda showed the champion Jersey in 4H competition at the Kansas State Fair and was first in the fitting and showing contest at Hutchinson. Aside from her show record, Glenda was a runnerup in a National Jersey Jug Queen contest, 3rd in a National Jersey Youth Achievement contest, 5th in a National Jersey Youth Production contest. Each of these events was sponsored by the American Jersey Cattle Club. The daughter of Mr. and Mrs. David Schurle, Glenda was a district contestant in the State Dairy Princess contest. She is enrolled in pre-nursing at Fort Hays Kansas State College.

#### FARMERS OUTLOOK

L.H. Simerl

## Soybeans Looking Up Again

Soybean prices have been very strong this fall. Although prices are lower now than they were a year ago, they have not come down nearly as much as the price-support loan rate. A year ago, the loan rate set the price of soybeans. Similarly, the cost of soybeans to processors largely determined the prices of soybean oil and meal. This year, it's the other way around. The value of the products is having a strong influence upon the price of soybeans.

Several factors have combined to sustain soybean prices. The harvest was slow. The domestic demand for meal and oil has been very strong. Also, export sales have been brisk. Wet weather during September and October stretched out the har-

vest period. This, in turn, prevented overloading the market facilities at any one time.

**Sales of meal increase.** The average price of soybean meal in October was over \$75 a ton — only \$3 less than a year before. (The quotation is for 44 percent meal at Decatur, Ill.) While the price is a little lower than last year, the demand is stronger. This is shown by the greater volume of sales, which have been around 10 percent greater than a year ago. When livestock prices are high, farmers feed their animals generously.

The export demand for soybean meal has been very strong. September, exports totaled 185,000 tons — 18 percent more than a year before. During the past twelve months, more than 20 percent of our soybean meal out-

put was sold in other countries. About 42 bushels of soybeans are required to produce a ton of meal. Therefore, the decline in the price of meal has reduced the value of the meal obtained from a bushel of soybeans by 7 cents.

**Soybean oil prices rise.** Recently, the price of soybean oil has been around 11 cents a pound — up some 43 percent from a year before. (A pound is about a pint.) Prices of competing oils and oils are also higher this year. Lard has been at 12 cents a pound — up 55 percent. At 15.5 cents, peanut oil is up 23 percent. Coconut oil, at 14.5 cents, is up 12 percent.

Since a bushel of soybeans usually produces about 10.7 pounds of oil, the higher price for this year added around 36 cents to the value of the oil obtained from one bushel of soybeans. Subtracting the 7 cent loss because of the lower price for meal still leaves a gain of about 29 cents a bushel in the combined value of products.

Soybean oil is used mostly in making food products — shortening, margarine, and salad cooking oils. About 16 percent of our output of soybean oil last year was exported.

**Supplies of competitive products.** The Russian sunflower crop is now estimated at 310,000 tons — 5 percent smaller than last year. The rapeseed crop in France is very short. While Canada has an abundant supply of rapeseed, there was some weather in that country at harvest time. The U.S. cotton crop (cottonseed meal and oil) as estimated in October at 4 percent below the 1968 level. Stocks of Peruvian fishmeal are reported to be down, and fishing prospects are uncertain.

L. H. Simerl  
Univ. of Illinois

# Built for action!



## Ford Dealer's Twister Specials

Mustang Mach 1 comes in "Grabber Orange" ... has choice of 351 or 428 mills ... Hurst® 4-speed or Cruise-O-Matic ... racing mirrors, tires and stripes! Vermillion Cobra also features Hurst® 4-speed or Cruise-O-Matic ... drag pack and racing goodies.

Your money buys more at  
(Dealer-Name)



### SKAGGS MOTORS, INC.

2nd & Houston

Phone PR 8-3525

MANHATTAN, KANSAS

**KEYS**  
AGGIE HARDWARE  
1205 Moro MANHATTAN

Share a  
Memory



with a  
**Photo-Greeting Card**  
made by KODAK

Across the miles at Christmas, a KODAK Photo-Greeting Card will bring loved ones nearer. A snapshot, negative, or color slide is all you need. We'll help you choose just the right card style from our wide selection of designs.

For all things photographic

—YOUR BEST CHOICE—

**MANHATTAN  
CAMERA SHOP**  
228 Poyntz

BALMY D  
Balmy da  
Phillippi farm

rganize

esting S

Wymo

Swine produc

area swine

counties of S

and Northea

in the

are fi

Lincoln

50,300

12,000

1,700

Elsworth

48,900

6,500

1,100

Rice

45,100

18,000

1,900

289,300

82,500

3,700 M

Salina

Production Crea

1321 W. Crawfo

Serving Linco

North Saline, R

on Counties, R

etourneaux, Sa

illfred Elliott,

Curtis Syring, P

Resid



sold in other countries  
42 bushels of soybeans  
required to produce a ton  
therefore, the decline  
of meal has reduced  
the meal obtained from  
of soybeans by 7 cents  
an oil prices rise. Place  
price of soybean oil has  
pound 11 cents a pound  
43 percent from a year  
(A pound is about a  
prices of competing  
are also higher this  
ard has been at 12 cents  
— up 55 percent. At  
ts, peanut oil is up 23  
Coconut oil, at 143  
up 12 percent.  
a bushel of soybeans  
produces about 10.7 pounds  
the higher price for  
r added around 36 cents  
value of the oil obtained  
the bushel of soybeans  
ing the 7 cent loss has  
the lower price for meal  
yves a gain of about 23  
bushel in the combined  
products.

an oil is used mostly for  
food products — shortening,  
margarine, and salad oils. About 16 percent of soybean oil  
s exported.  
ies of competitive products  
the Russian sunflower oil  
now estimated at 310,000  
5 percent smaller than  
r. The rapeseed crop  
is very short. While  
has an abundant supply  
eed, there was some  
in that country at  
e. The U.S. cottonseed  
meal and oil) as  
in October at 4 percent  
the 1968 level. Stocks  
fishmeal are reported  
own, and fishing pros-  
e uncertain.

L. H. Simerl  
Univ. of Illinois

worked together for the past 18  
months to examine what needs  
to be done to establish a swine  
testing station that would serve  
Southeast Nebraska and North-  
east Kansas.

The producers established a  
steering committee composed of  
at least one producer from each  
of the counties. A site selection  
and incorporation committee  
was appointed and after exami-  
ning six sites in three counties  
they chose a site 1 1/4 miles south  
of the junction of Highways 77  
and 8 south of Wymore. A build-  
ing committee was then ap-  
pointed to draw up plans for  
buildings and facilities needed.  
Two open front buildings, 16'x  
152', with solid concrete floors,  
were selected for testing pens.  
A 40'x80' building for office and

sale ring was also accepted.

A finance committee was  
then appointed to draw up plans  
for securing the necessary funds.  
Three methods are being used to  
obtain funds: 1) One thousand  
shares of stock at \$25 each. 2)  
Twenty-five or more pen rights  
certificates at \$250 each. 3) Con-  
tributions in form of donations  
from banks, feed companies, and  
other allied industries for agri-  
culture research and develop-  
ment. The remainder of the  
funds will be raised through a  
SBA loan.

Name of the facility will be  
SENEK Swine Testing Station,  
Inc. The purpose of the station  
is to provide rate of gain, feed  
efficiency and carcass data on  
boars and market animals treat-  
ed and fed alike. This informa-  
tion will provide breeders and  
producers with the knowledge to  
make accurate decisions in their  
selection program.

A meeting was held for all  
persons that had pledged funds  
to support the station at Wy-  
more, Nebraska, on Monday, No-  
vember 17.

organize A Swine  
Testing Station  
at Wymore

Swine producers representing  
area swine associations in  
counties of Southeast Nebras-  
ka and Northeast Kansas have

worked together for the past 18  
months to examine what needs  
to be done to establish a swine  
testing station that would serve  
Southeast Nebraska and North-  
east Kansas.

The producers established a  
steering committee composed of  
at least one producer from each  
of the counties. A site selection  
and incorporation committee  
was appointed and after exami-  
ning six sites in three counties  
they chose a site 1 1/4 miles south  
of the junction of Highways 77  
and 8 south of Wymore. A build-  
ing committee was then ap-  
pointed to draw up plans for  
buildings and facilities needed.  
Two open front buildings, 16'x  
152', with solid concrete floors,  
were selected for testing pens.  
A 40'x80' building for office and

sale ring was also accepted.

A finance committee was  
then appointed to draw up plans  
for securing the necessary funds.  
Three methods are being used to  
obtain funds: 1) One thousand  
shares of stock at \$25 each. 2)  
Twenty-five or more pen rights  
certificates at \$250 each. 3) Con-  
tributions in form of donations  
from banks, feed companies, and  
other allied industries for agri-  
culture research and develop-  
ment. The remainder of the  
funds will be raised through a  
SBA loan.

Name of the facility will be  
SENEK Swine Testing Station,  
Inc. The purpose of the station  
is to provide rate of gain, feed  
efficiency and carcass data on  
boars and market animals treat-  
ed and fed alike. This informa-  
tion will provide breeders and  
producers with the knowledge to  
make accurate decisions in their  
selection program.

A meeting was held for all  
persons that had pledged funds  
to support the station at Wy-  
more, Nebraska, on Monday, No-  
vember 17.

organize A Swine  
Testing Station  
at Wymore

Swine producers representing  
area swine associations in  
counties of Southeast Nebras-  
ka and Northeast Kansas have

worked together for the past 18  
months to examine what needs  
to be done to establish a swine  
testing station that would serve  
Southeast Nebraska and North-  
east Kansas.

The producers established a  
steering committee composed of  
at least one producer from each  
of the counties. A site selection  
and incorporation committee  
was appointed and after exami-  
ning six sites in three counties  
they chose a site 1 1/4 miles south  
of the junction of Highways 77  
and 8 south of Wymore. A build-  
ing committee was then ap-  
pointed to draw up plans for  
buildings and facilities needed.  
Two open front buildings, 16'x  
152', with solid concrete floors,  
were selected for testing pens.  
A 40'x80' building for office and

sale ring was also accepted.

A finance committee was  
then appointed to draw up plans  
for securing the necessary funds.  
Three methods are being used to  
obtain funds: 1) One thousand  
shares of stock at \$25 each. 2)  
Twenty-five or more pen rights  
certificates at \$250 each. 3) Con-  
tributions in form of donations  
from banks, feed companies, and  
other allied industries for agri-  
culture research and develop-  
ment. The remainder of the  
funds will be raised through a  
SBA loan.

Name of the facility will be  
SENEK Swine Testing Station,  
Inc. The purpose of the station  
is to provide rate of gain, feed  
efficiency and carcass data on  
boars and market animals treat-  
ed and fed alike. This informa-  
tion will provide breeders and  
producers with the knowledge to  
make accurate decisions in their  
selection program.

A meeting was held for all  
persons that had pledged funds  
to support the station at Wy-  
more, Nebraska, on Monday, No-  
vember 17.

organize A Swine  
Testing Station  
at Wymore

Swine producers representing  
area swine associations in  
counties of Southeast Nebras-  
ka and Northeast Kansas have

worked together for the past 18  
months to examine what needs  
to be done to establish a swine  
testing station that would serve  
Southeast Nebraska and North-  
east Kansas.

The producers established a  
steering committee composed of  
at least one producer from each  
of the counties. A site selection  
and incorporation committee  
was appointed and after exami-  
ning six sites in three counties  
they chose a site 1 1/4 miles south  
of the junction of Highways 77  
and 8 south of Wymore. A build-  
ing committee was then ap-  
pointed to draw up plans for  
buildings and facilities needed.  
Two open front buildings, 16'x  
152', with solid concrete floors,  
were selected for testing pens.  
A 40'x80' building for office and

sale ring was also accepted.

A finance committee was  
then appointed to draw up plans  
for securing the necessary funds.  
Three methods are being used to  
obtain funds: 1) One thousand  
shares of stock at \$25 each. 2)  
Twenty-five or more pen rights  
certificates at \$250 each. 3) Con-  
tributions in form of donations  
from banks, feed companies, and  
other allied industries for agri-  
culture research and develop-  
ment. The remainder of the  
funds will be raised through a  
SBA loan.

Name of the facility will be  
SENEK Swine Testing Station,  
Inc. The purpose of the station  
is to provide rate of gain, feed  
efficiency and carcass data on  
boars and market animals treat-  
ed and fed alike. This informa-  
tion will provide breeders and  
producers with the knowledge to  
make accurate decisions in their  
selection program.

A meeting was held for all  
persons that had pledged funds  
to support the station at Wy-  
more, Nebraska, on Monday, No-  
vember 17.

organize A Swine  
Testing Station  
at Wymore

Swine producers representing  
area swine associations in  
counties of Southeast Nebras-  
ka and Northeast Kansas have



#### BALMY DAYS FOR FALL WORK

Balmy days in the G&G area moved much fall field work to completion. This scene is on the Russell Phillippi farm near Milan, Sumner county.

#### Organize A Swine Testing Station at Wymore

Swine producers representing area swine associations in counties of Southeast Nebraska and Northeast Kansas have

worked together for the past 18 months to examine what needs to be done to establish a swine testing station that would serve Southeast Nebraska and North-east Kansas.

The producers established a steering committee composed of at least one producer from each of the counties. A site selection and incorporation committee was appointed and after examining six sites in three counties they chose a site 1 1/4 miles south of the junction of Highways 77 and 8 south of Wymore. A building committee was then appointed to draw up plans for buildings and facilities needed. Two open front buildings, 16'x 152', with solid concrete floors, were selected for testing pens. A 40'x80' building for office and

sale ring was also accepted.

A finance committee was then appointed to draw up plans for securing the necessary funds. Three methods are being used to obtain funds: 1) One thousand shares of stock at \$25 each. 2) Twenty-five or more pen rights certificates at \$250 each. 3) Contributions in form of donations from banks, feed companies, and other allied industries for agriculture research and development. The remainder of the funds will be raised through a SBA loan.

Name of the facility will be SENEK Swine Testing Station, Inc. The purpose of the station is to provide rate of gain, feed efficiency and carcass data on boars and market animals treated and fed alike. This information will provide breeders and producers with the knowledge to make accurate decisions in their selection program.

A meeting was held for all persons that had pledged funds to support the station at Wymore, Nebraska, on Monday, November 17.

organize A Swine Testing Station at Wymore

Swine producers representing area swine associations in counties of Southeast Nebraska and Northeast Kansas have

worked together for the past 18 months to examine what needs to be done to establish a swine testing station that would serve Southeast Nebraska and North-east Kansas.

The producers established a steering committee composed of at least one producer from each of the counties. A site selection and incorporation committee was appointed and after examining six sites in three counties they chose a site 1 1/4 miles south of the junction of Highways 77 and 8 south of Wymore. A building committee was then appointed to draw up plans for buildings and facilities needed. Two open front buildings, 16'x 152', with solid concrete floors, were selected for testing pens. A 40'x80' building for office and

sale ring was also accepted.

A finance committee was then appointed to draw up plans for securing the necessary funds. Three methods are being used to obtain funds: 1) One thousand shares of stock at \$25 each. 2) Twenty-five or more pen rights certificates at \$250 each. 3) Contributions in form of donations from banks, feed companies, and other allied industries for agriculture research and development. The remainder of the funds will be raised through a SBA loan.

Name of the facility will be SENEK Swine Testing Station, Inc. The purpose of the station is to provide rate of gain, feed efficiency and carcass data on boars and market animals treated and fed alike. This information will provide breeders and producers with the knowledge to make accurate decisions in their selection program.

A meeting was held for all persons that had pledged funds to support the station at Wymore, Nebraska, on Monday, November 17.

organize A Swine Testing Station at Wymore

Swine producers representing area swine associations in counties of Southeast Nebraska and Northeast Kansas have

worked together for the past 18 months to examine what needs to be done to establish a swine testing station that would serve Southeast Nebraska and North-east Kansas.

The producers established a steering committee composed of at least one producer from each of the counties. A site selection and incorporation committee was appointed and after examining six sites in three counties they chose a site 1 1/4 miles south of the junction of Highways 77 and 8 south of Wymore. A building committee was then appointed to draw up plans for buildings and facilities needed. Two open front buildings, 16'x 152', with solid concrete floors, were selected for testing pens. A 40'x80' building for office and

sale ring was also accepted.

A finance committee was then appointed to draw up plans for securing the necessary funds. Three methods are being used to obtain funds: 1) One thousand shares of stock at \$25 each. 2) Twenty-five or more pen rights certificates at \$250 each. 3) Contributions in form of donations from banks, feed companies, and other allied industries for agriculture research and development. The remainder of the funds will be raised through a SBA loan.

Name of the facility will be SENEK Swine Testing Station, Inc. The purpose of the station is to provide rate of gain, feed efficiency and carcass data on boars and market animals treated and fed alike. This information will provide breeders and producers with the knowledge to make accurate decisions in their selection program.

A meeting was held for all persons that had pledged funds to support the station at Wymore, Nebraska, on Monday, November 17.

organize A Swine Testing Station at Wymore

Swine producers representing area swine associations in counties of Southeast Nebraska and Northeast Kansas have

worked together for the past 18 months to examine what needs to be done to establish a swine testing station that would serve Southeast Nebraska and North-east Kansas.

The producers established a steering committee composed of at least one producer from each of the counties. A site selection and incorporation committee was appointed and after examining six sites in three counties they chose a site 1 1/4 miles south of the junction of Highways 77 and 8 south of Wymore. A building committee was then appointed to draw up plans for buildings and facilities needed. Two open front buildings, 16'x 152', with solid concrete floors, were selected for testing pens. A 40'x80' building for office and

sale ring was also accepted.

A finance committee was then appointed to draw up plans for securing the necessary funds. Three methods are being used to obtain funds: 1) One thousand shares of stock at \$25 each. 2) Twenty-five or more pen rights certificates at \$250 each. 3) Contributions in form of donations from banks, feed companies, and other allied industries for agriculture research and development. The remainder of the funds will be raised through a SBA loan.

Name of the facility will be SENEK Swine Testing Station, Inc. The purpose of the station is to provide rate of gain, feed efficiency and carcass data on boars and market animals treated and fed alike. This information will provide breeders and producers with the knowledge to make accurate decisions in their selection program.

A meeting was held for all persons that had pledged funds to support the station at Wymore, Nebraska, on Monday, November 17.

organize A Swine Testing Station at Wymore

Swine producers representing area swine associations in counties of Southeast Nebraska and Northeast Kansas have

worked together for the past 18 months to examine what needs to be done to establish a swine testing station that would serve Southeast Nebraska and North-east Kansas.

The producers established a steering committee composed of at least one producer from each of the counties. A site selection and incorporation committee was appointed and after examining six sites in three counties they chose a site 1 1/4 miles south of the junction of Highways 77 and 8 south of Wymore. A building committee was then appointed to draw up plans for buildings and facilities needed. Two open front buildings, 16'x 152', with solid concrete floors, were selected for testing pens. A 40'x80' building for office and

sale ring was also accepted.

A finance committee was then appointed to draw up plans for securing the necessary funds. Three methods are being used to obtain funds: 1) One thousand shares of stock at \$25 each. 2) Twenty-five or more pen rights certificates at \$250 each. 3) Contributions in form of donations from banks, feed companies, and other allied industries for agriculture research and development. The remainder of the funds will be raised through a SBA loan.

Name of the facility will be SENEK Swine Testing Station, Inc. The purpose of the station is to provide rate of gain, feed efficiency and carcass data on boars and market animals treated and fed alike. This information will provide breeders and producers with the knowledge to make accurate decisions in their selection program.

A meeting was held for all persons that had pledged funds to support the station at Wymore, Nebraska, on Monday, November 17.

organize A Swine Testing Station at Wymore

Swine producers representing area swine associations in counties of Southeast Nebraska and Northeast Kansas have

worked together for the past 18 months to examine what needs to be done to establish a swine testing station that would serve Southeast Nebraska and North-east Kansas.

The producers established a steering committee composed of at least one producer from each of the counties. A site selection and incorporation committee was appointed and after examining six sites in three counties they chose a site 1 1/4 miles south of the junction of Highways 77 and 8 south of Wymore. A building committee was then appointed to draw up plans for buildings and facilities needed. Two open front buildings, 16'x 152', with solid concrete floors, were selected for testing pens. A 40'x80' building for office and

sale ring was also accepted.

A finance committee was then appointed to draw up plans for securing the necessary funds. Three methods are being used to obtain funds: 1) One thousand shares of stock at \$25 each. 2) Twenty-five or more pen rights certificates at \$250 each. 3) Contributions in form of donations from banks, feed companies, and other allied industries for agriculture research and development. The remainder of the funds will be raised through a SBA loan.

Name of the facility will be SENEK Swine Testing Station, Inc. The purpose of the station is to provide rate of gain, feed efficiency and carcass data on boars and market animals treated and fed alike. This information will provide breeders and producers with the knowledge to make accurate decisions in their selection program.

A meeting was held for all persons that had pledged funds to support the station at Wymore, Nebraska, on Monday, November 17.

organize A Swine Testing Station at Wymore

Swine producers representing area swine associations in counties of Southeast Nebraska and Northeast Kansas have

worked together for the past 18 months to examine what needs to be done to establish a swine testing station that would serve Southeast Nebraska and North-east Kansas.

The producers established a steering committee composed of at least one producer from each of the counties. A site selection and incorporation committee was appointed and after examining six sites in three counties they chose a site 1 1/4 miles south of the junction of Highways 77 and 8 south of Wymore. A building committee was then appointed to draw up plans for buildings and facilities needed. Two open front buildings, 16'x 152', with solid concrete floors, were selected for testing pens. A 40'x80' building for office and

sale ring was also accepted.

A finance committee was then appointed to draw up plans for securing the necessary funds. Three methods are being used to obtain funds: 1) One thousand shares of stock at \$25 each. 2) Twenty-five or more pen rights certificates at \$250 each. 3) Contributions in form of donations from banks, feed companies, and other allied industries for agriculture research and development. The remainder of the funds will be raised through a SBA loan.

Name of the facility will be SENEK Swine Testing Station, Inc. The purpose of the station is to provide rate of gain, feed efficiency and carcass data on boars and market animals treated and fed alike. This information will provide breeders and producers with the knowledge to make accurate decisions in their selection program.

A meeting was held for all persons that had pledged funds to support the station at Wymore, Nebraska, on Monday, November 17.

organize A Swine Testing Station at Wymore

Swine producers representing area swine associations in counties of Southeast Nebraska and Northeast Kansas have

worked together for the past 18 months to examine what needs to be done to establish a swine testing station that would serve Southeast Nebraska and North-east Kansas.

The producers established a steering committee composed of at least one producer from each of the counties. A site selection and incorporation committee was appointed and after examining six sites in three counties they chose a site 1 1/4 miles south of the junction of Highways 77 and 8 south of Wymore. A building committee was then appointed to draw up plans for buildings and facilities needed. Two open front buildings, 16'x 152', with solid concrete floors, were selected for testing pens. A 40'x80' building for office and

sale ring was also accepted.

A finance committee was then appointed to draw up plans for securing the necessary funds. Three methods are being used to obtain funds: 1) One thousand shares of stock at \$25 each. 2) Twenty-five or more pen rights certificates at \$250 each. 3) Contributions in form of donations from banks, feed companies, and other allied industries for agriculture research and development. The remainder of the funds will be raised through a SBA loan.

Name of the facility will be SENEK Swine Testing Station, Inc. The purpose of the station is to provide rate of gain, feed efficiency and carcass data on boars and market animals treated and fed alike. This information will provide breeders and producers with the knowledge to make accurate decisions in their selection program.

A meeting was held for all persons that had pledged funds to support the station at Wymore, Nebraska, on Monday, November 17.

organize A Swine Testing Station at Wymore

Swine producers representing area swine associations in counties of Southeast Nebraska and Northeast Kansas have

worked together for the past 18 months to examine what needs to be done to establish a swine testing station that would serve Southeast Nebraska and North-east Kansas.

The producers established a steering committee composed of at least one producer from each of the counties. A site selection and incorporation committee was appointed and after examining six sites in three counties they chose a site 1 1/4 miles south of the junction of Highways 77 and 8 south of Wymore. A building committee was then appointed to draw up plans for buildings and facilities needed. Two open front buildings, 16'x 152', with solid concrete floors, were selected for testing pens. A 40'x80' building for office and

sale ring was also accepted.



#### BEAUTIFUL!

Are you looking for beautiful lighting fixtures?

Visit our showroom where you will find one of the largest stocks of lighting fixtures in Central Kansas. Also a complete stock of door-chimes. For you late shoppers we are open until 8:30 Thursdays and 5:30 Saturday.

#### ENDACOTT ELECTRIC CO.

309 Moro • Phone PR 6-4482 • Manhattan, Kansas  
Your Bank Americard welcome here

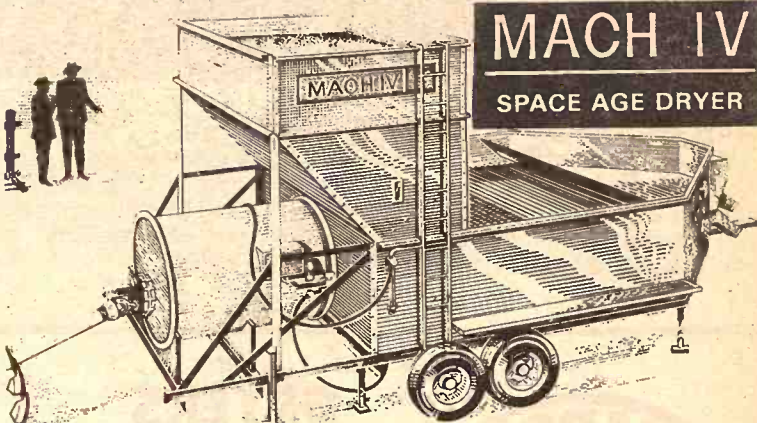

#### MACH IV SPACE AGE DRYER

#### DRIES • CLEANS • CONVEYS 300 BU/HR

Floats the Grain on Air Alone — No Moving Parts

- 10 points or more moisture removal
- 5,000,000 BTU/HR propane heat
- pto-powered 35,000 CFM fan

No moving parts in this dryer ever to break, wear out, adjust or maintain! No electric motors to go bad. MACH IV is the dryer you've read about for unsurpassed efficiency, high-speed drying action and trouble-free operation.

Balanced heat and air surrounds every kernel as grain floats through dryer on a cushion of air for even,

faster drying. Provides excellent dry grain quality. Positive temperature control—no hot spots or wide variations in moisture. MACH IV even removes foreign material and cleans the grain as it flows through the dryer.

Readily portable drying capacity that keeps ahead of six-row combines. Gravity-flow wet grain holding bin with extension hopper.

#### 12 INCH AERATION FANS & DUCTS IN STOCK

#### North Central Steel Co., Inc.

116 West 2nd Phone EX 2-2077  
MINNEAPOLIS, KANS.

#### Dependable Stock Tank Heaters

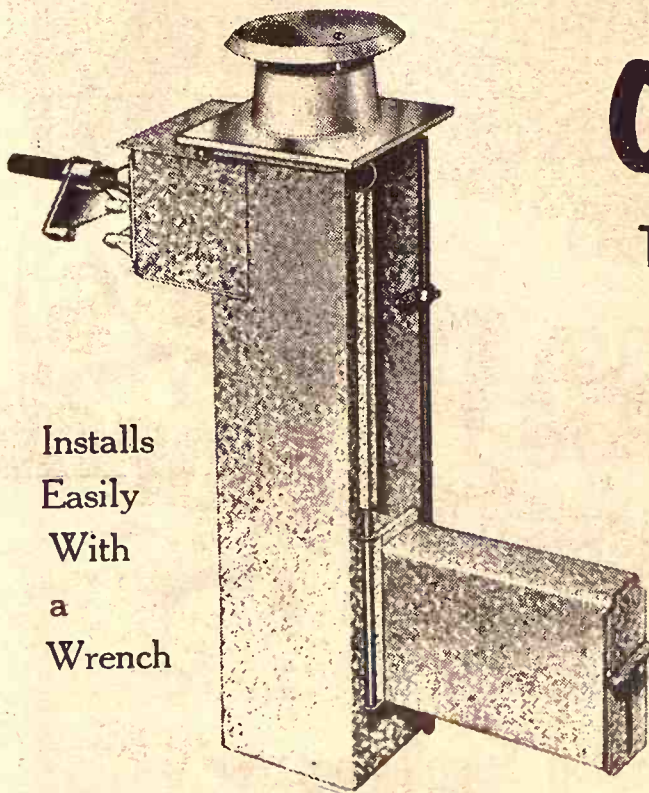

Installs  
Easily  
With  
a  
Wrench

#### OWN IT

This Johnson Heater  
Will Work for you  
Year after Year  
and Save  
You Real Money

If you're going to feed live-stock next year and the year after, you'll find it wise and thrifty to own your heater.

This heater works with steel, concrete or wooden stock tanks. It works automatically on LP gas, is easily moved to other locations and is easily maintained. Guaranteed condensate control. It is galvanized to proof from severe weather, and has a total in-pot of 10,500 BTU per hour. It weighs only 37 pounds.

GET YOUR HEATER FROM ANY OF THE STORES



Farmers Cooperative Assn.

MANHATTAN ALMA ALTA VISTA WESTMORELAND

#### In the Mid-Kansas - Cattle are financed through PCA

Ottawa		Jewell		Republic		Washington	
Lincoln	36,100						
50,300	8,000						
12,000	1,900						
1,700							
Saline		Mitchell		Cloud			
Ellsworth	42,100	60,800	65,200	98,600			
48,900	6,000	70,000	50,000	85,000			
6,500	2,900	2,200	1,800	4,400			
1,100							
McPherson							
Rice	66,800						
45,100	32,000						
18,000	6,200						
1,900							

289,300 Cattle  
82,500 Hogs  
3,700 Milk Cows

</



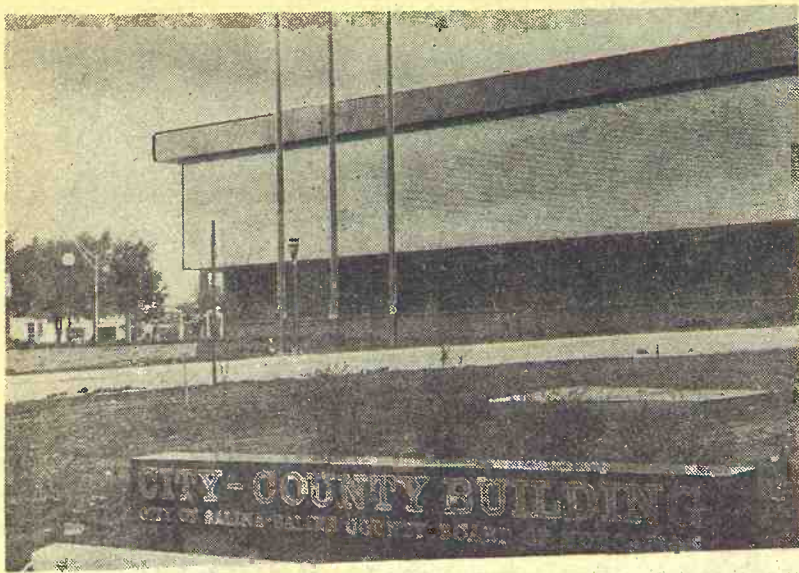

#### NEW SALINA GOVERNMENT QUARTERS

Saline county officials have moved into these new quarters. The \$2.5 million government center eventually will house all City of Salina, Saline County, and Unified School District 305 offices which had been divided between the Saline County Courthouse and City Hall since 1919. The building has 89,000 square feet.

## Haynes Angus Gross \$73,000

**HAYS** — The Haynes Angus Ranch dispersal grossed \$73,415, with 56 bulls averaging \$325 and 174 females \$317.

The top selling bull, a 3-year-old, went to Brenner Angus, Ellinwood, for \$710. At \$650 went a yearling bull to John Shuller, Beaver, Kans.

Kenneth Johnson of Waldo paid \$600 for another yearling.

A cow-calf combination topped the female portion of the sale, going for \$440 to Kruckenberg Brothers of Great Bend.

Phil Ljungdahl was sale manager, and Ray Sims was auctioneer.

## Bids On Start Of Turkey Creek Watershed Dams

**ABILENE** — Bids will be opened Dec. 9 for work on the first 2 sites of 15 dams planned in long-range development of Turkey Creek watershed.

Approval has been given to "go ahead" for 10 of the sites, according to Louis H. Guthals, drainage district contracting officer. Sufficient soil conservation work has been completed behind the 10 proposed dams and land easements and other details are ready.

The first 2 sites ready for construction are No. 3, less than a mile northeast of the Dillon community, and No. 13, on the Morris Lorson farm 1 mile south and 1½ miles east of Elmo.

Each of these first dams will form pools of 25 to 30 acres in size. The 15 dams will range from smaller pools than these up to 50 to 60 acres.

Construction time on the first 2 structures is 85 calendar days after work begins. Local labor will be used whenever possible.

The Turkey Creek project engineer's office will be in Abilene. It was leased to the federal government through the Soil Con-

servation Service.

The watershed district office is maintained at Hope. The bids will be received there.

The Turkey Creek Watershed District includes 163 square miles or 104,517 acres. The total area covers 68,517 acres in Dickinson County and the remainder in Marion County.

The area runs about 25 miles from about 5 miles south of the Marion County line to where Turkey Creek empties into the Smoky Hill River at Brown's Park just south of Abilene.



### DRYERS

MEAN FASTER, SAFER  
MORE UNIFORM, LOW COST  
DRYING

**HABCO** — the greatest  
name in crop conditioning

★ **RECIRCULATING BIN** — Prevents hot or wet spots. Uniform drying.

★ **ELEVATOR** — Complete assembly for loading or unloading. No additional equipment needed.

★ **SAFETY CONTROLS** — Completely automatic maintains constant heat at desired temperature.

★ **ECONOMICAL** — Burns either natural gas or propane.

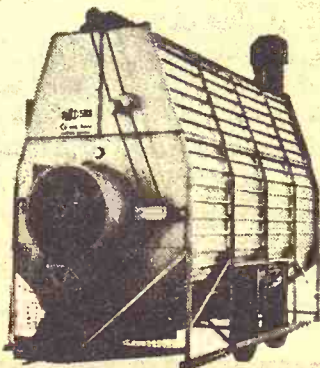

**25% FASTER DRYING**

Manufactured by **T-L IRRIGATION CO.**

Contact T-L Irrigation Co. for name of your nearest dealer

Model 500  
shown  
Model 801 for larger requirements  
HASTINGS,  
NEBRASKA

Mr. Hog Feeder ---  
THINK THIS OVER  
You Can Save  
\$7 per ton  
by Booking  
your Hog Feed

at **KEY MILLING CO.**

Minimum Booking Is 10 Tons  
Price Protection to Feb. 1970

3  
FEEDS

40% Hog Supplement  
36% Swine Finisher Concentrate  
36% Hog Mixing Concentrate 250

"You can pay more, but you can't buy better."  
SEE A KEY DEALER & BOOK YOUR NEEDS NOW

(BOOKING OFFER CAN BE WITHDRAWN)

OR CALL ME 2-2141

**KEY MILLING CO.**

Clay Center, Kansas



**PULL IT  
PROVE IT  
and  
receive a  
FREE GIFT!**



No other Chain Saw  
starts as easy  
as the new  
**HOMELITE E-Z**

EXCLUSIVE SIMPLEX  
STARTING ASSURES  
FASTEST STARTS  
EVERY TIME...

**TRY IT TODAY!**

**Burns - Salisbury**



East Hwy. 24  
PR 8-5731

MANHATTAN, KANS.

12

Grass & Grain

November 18, 1969

Most of the dams are on the lower or south part of the district. The entire Turkey Creek bottom is subject to flooding during heavy rains.

**DON'T LET THE  
LACK OF PLANS  
CHECK YOUR  
GROWTH!**



**Ray Cohorst**  
Field Representative

A very real problem faces many borrowers lenders today is the lack of well thought out plans in financial management of farm business.

Running budgets and flows for the modern farm takes time, but hours spent behind the may well pay the highest turn per hour spent in farm business.

If it will take outside to make your budget we are ready to help.



600 Humboldt  
MANHATTAN, KANSAS  
Ph. 913/776-7061

*I didn't know how  
pleasant and convenient  
banking could be  
until I opened an  
account at the  
Central National Bank.*

Junction City, Kansas

MEMBER FEDERAL DEPOSIT INSURANCE CORPORATION

COME ONE — COME ALL  
**SAW DUST DAYS**

FRIDAY AND SATURDAY

2 DAYS — NOV. 21 and NOV. 22

**FREE**  
NEW CHAIN SAW

Chain Saw Sharpening

**DOOR PRIZES**

Special Prize for Oldest  
Chain Saw That Works.

Sharpen your own chains  
WE'LL SHOW YOU

Factory Men To Assist.

**15% DISCOUNT**

NOV. 21 & 22 ONLY

ON CHAIN PARTS AND ACCESSORIES

FREE COFFEE, POP & DONUTS

**K-HILL ENGINE SERVICE**

TRY OUT THE  
NEW

**McCULLOCH**

POWER MAC 8-A  
with Automatic Oiling

the chain saw with  
the endless chain  
of creative and  
practical uses!

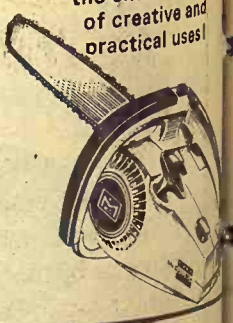

East of  
Next To  
Safe Bank



November 18, 1969

st of the dams are  
or south part of the  
The entire Turkey  
m is subject to flood  
g heavy rains.

DON'T LET THE  
ACK OF PLANNING  
CHECK YOUR  
GROWTH!



Ray Cohorst  
Field Representative  
A very real problem  
is many borrowers  
today is the lack  
of thought out plans  
for financial management  
of a business.  
Running budgets and  
plans for the modern  
farm takes time, but  
it's well worth the  
time spent in a  
business.  
It will take outside  
make your budget  
are ready to help.

Production  
Credit Association

Humboldt  
MANHATTAN, KANSAS  
13/776-7061

How  
Convenient  
It  
Can  
Be  
Used  
on  
the  
National Bank.

Kansas

ANCE CORPORATION

ME ALL

DAYS

TURDAY

and NOV. 22

TRY OUT THE

NEW

McCULLOCK

POWER MAC 8-A

with Automatic Oiling

the chain saw with

the endless chain

of creative and

practical uses!

ACCESSORIES

& DONUTS

INE

VICE

East of

Next To

Sale Barn

VICE



Cheryl Underwood  
Burr Oak  
Potato

Mark Mannell  
Topeka  
Rabbits

Diane Dempsey  
Manhattan  
Horse



Jack Foster  
Cliffin  
Weed Control

Shirley Reusser  
Viola  
People-to-People

Clarence D. Johnson  
Great Bend  
Grain Marketing

#### MORE 4H WINNERS

More 4Hers whose honors have won them trips to Chicago late this month.

### FALL SUIT SALE

Entire Stock Of  
Suits, Sport Coats

20% Cash Discount

HYDE PARK  
CURLEE • MERIT  
SEWELL  
1 Rack, 1/2 Price

*Bauer Clothing*

"For Men & Boys"

CLAY CENTER, KANSAS

See the NEW

ORIGINAL  
I-B CAB

The Original I-B Cab features a rugged, rust-proof fiberglass top, strong tubular frame and vinyl-coated fabric. Four brackets evenly distribute fender load and frame and front panel are bolted solidly to tractor. Two wide doors for easy entry and dismounting. Self-storing front and side windows are removable and made of 1/4" tinted solid-tempered safety glass as is rear window.

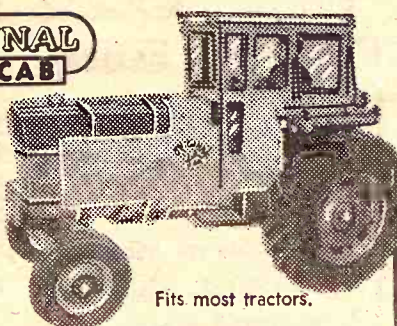

Fits most tractors.

HARDY Supply Co. - Macksville, Kansas 67557

Text from "The Log of the Cutty Sark" reprinted with permission of Brown, Son & Ferguson, Ltd., Publishers.



*"Cutty Sark first...  
the rest nowhere"*

THE Log of the CUTTY SARK records victory after victory. CUTTY was Number One. The best.

That proud tradition is carried on by the Scotch that took her name. Cutty Sark is America's best-selling Scotch. Cutty Sark. Number One. The best.

America's No. 1 selling Scotch



THE BUCKINGHAM CORPORATION, IMPORTERS - NEW YORK, N.Y. - DISTILLED AND BOTTLED IN SCOTLAND - BLENDED 86 PROOF

#### COMPLETE DEAL FOR SEYMOUR FOODS

The deal by which Seymour Foods was to be acquired by Waltham Industries has been completed. Seymour, founded in 1893 in the G&G area, is a

major food processor and a dominant factor in the egg market. It operates a huge egg laying complex near Maple Hill, in eastern Wabaunsee county. Until its sales to Waltham, Seymour had been owned by Norris Grain Co. of Chicago.

Grass & Grain

13

November 18, 1969

## Who's behind the big mix-up in cattle feeding?



Kansas Soya. It's a mix-up that fattens both your cattle and your bank balance. Kansas Soya custom-mixing. Precise, scientific cattle feed preparation that follows whatever formula you specify.

But maybe the formula you're using now isn't turning out the results you want. In that case, the men at Kansas Soya can supply the feedlot-proven formula that will give you maximum gain. Or, if you mix your own ration, we'll furnish the best protein supplement available: Sunflower Soybean Meal or Pellets that are processed from prime soybeans, nature's richest source of protein. At Kansas Soya, you'll also have

grain bank facilities and automated in-and-out truckloading.

If we bring your order to you, you'll find that Kansas Soya delivers according to your timetable. Not ours. And not just the first delivery, but every delivery. All we need to know is when and where.

Give us a call and we'll give you the facts. Call collect and find out why Kansas Soya is making such a stir in custom-mixed cattle feeds.

KANSAS SOYA PRODUCTS COMPANY, INC.  
Dickens 2-7270. Emporia, Kansas.



## Don't Break Ice This Winter

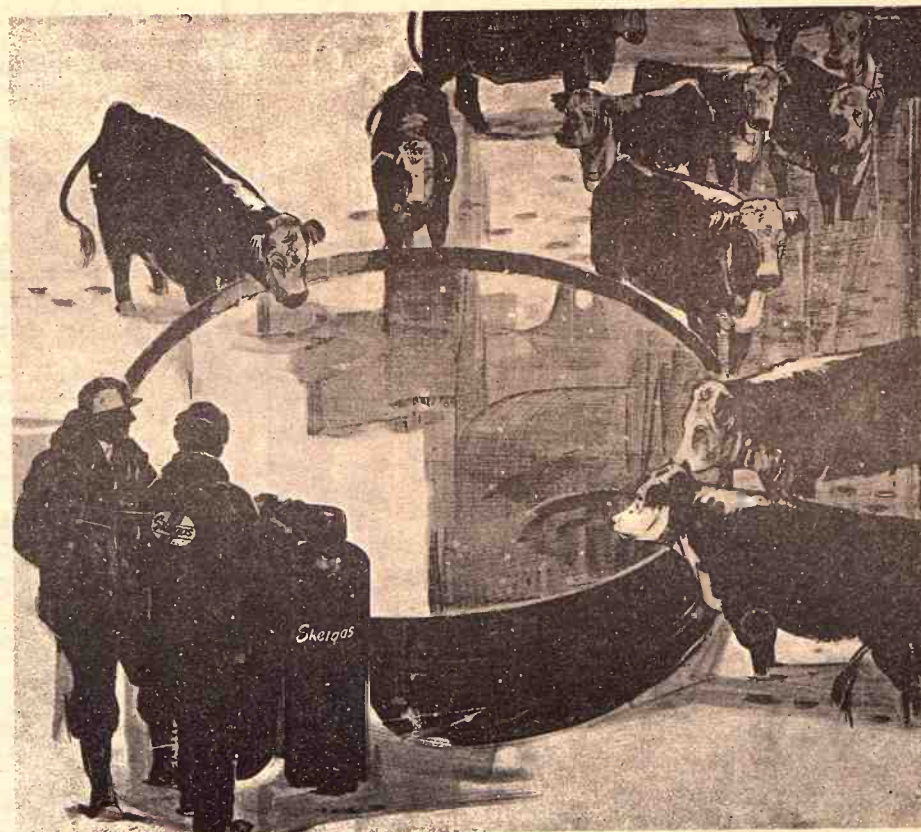

Instead . . . See **Skelgas** for a Johnson stock heater. No need to buy . . . ask about our leasing program

#### SALINA SKELGAS SERVICE

G. D. Pearce, mgr.  
561 N. Broadway TA 5-4432

#### TRI-COUNTY SKELGAS SERVICE

Manhattan, Cliff Coleman, mgr.  
608 So. 5th PR 6-4726

#### JUNCTION CITY SKELGAS SERVICE

Harold Erichsen, mgr.  
560 Grant Ave. CE 8-2701

#### ABILENE SKELGAS SERVICE

Harold Poland, mgr.  
207 N. Broadway CO 3-1440

#### TOPEKA SKELGAS SERVICE

Gene Sears, mgr.  
E. Hwy. 24 & Meriden Rd. FL 4-7758

#### WAMEGO SKELGAS SERVICE

Gaylord Belton, mgr.  
5th & Elm 456-7565



The reason GRASS & GRAIN has

## More Readers

of its classified advertising and sales section than any newsweekly in the state is that Grass & Grain has

## More Classified

advertising for readers to read. Last year Grass & Grain ran 25,084 inches (314 pages) of classified ads and sales. This year volume is running 24% over last year.

Sell Land, Livestock, Implements, Cars & Trucks, Furniture, Feed & Seed, Antiques, Services. Find a Good Buy. The Way to Tell the Most — for the least cost — is thru G&G Classified.

**\$1** A WEEK  
15 words or less  
5c word, additional

REACH 14,200 SUBSCRIBERS

WRITE YOUR  
AD HERE



Don't forget to include  
name, address and/or phone.

### FIGURE YOUR COST HERE.

TOTAL NO. OF WORDS .....

RATE: (Minimum) 15 words or less .... \$1.00

Additional words @ 5c each (Example, a 20-word ad has 5 more words than 15. Five words @ 5c each would be 25c) .....

**COST FOR 1 WEEK**  
(Add figures above) \$

Multiply one-week cost times number of weeks you want ad to run.

**LESS DISCOUNTS**  
(See below)

**I ENCLOSE \$**

**RUN THIS AD ..... CONSECUTIVE WEEKS**

**DISCOUNTS:** (with cash orders only) deduct 10% if ad runs 2 weeks. Deduct 25% if ad runs 4 weeks. **REFUNDS:** you may collect a refund at the Ag Press office for any unused amount paid if an ad is cancelled.

**CLASSIFIED DISPLAY** (boxed ads) \$1.68 a column inch.  
**CASH:** Ads not accompanied by cash have a 25-cent billing charge added.

MAIL TO:  
**AG PRESS — 1207 MORO —**  
**MANHATTAN, KANSAS**  
**P.O. BOX 1009 —**

GRASS & GRAIN

## CLASSIFIED ADVERTISING

**RATES:** \$1 a week for 15 words or less. Add 5¢ a word for additional words. **DISCOUNTS:** (with cash orders only) deduct 10% if ad runs 2 weeks. Deduct 25% if ad runs 4 weeks. **REFUNDS:** you may collect a refund at the Ag Press office for any unused amount paid if an ad is cancelled. **CLASSIFIED DISPLAY:** (boxed ads) \$1.82 a column inch. **CASH:** ads not accompanied by cash have a 25-cent billing charge added.

Mail To: Ag Press - P.O. Box 1009 - 1207 Moro - Manhattan, Kansas 66502 - JE 9-7558

### Notices

#### DAIRY SUPPLIES

##### WAMEGO DAIRY SUPPLY

Your authorized dealer for:

- DeLAVAL milkers
- CLAY push-button eqpt.
- MUELLER Bulk Tanks

Stores and Service from  
Wamego & Sabetha, Kansas

For Free Estimates Call:  
WAMEGO 456-7200 or  
SABETHA AV 4-2958

#### DeLAVAL • CLAY

All Makes  
Service & Repair  
Dairy Equipment



##### JOE McCLURE

Ph. 229-5284 Alta Vista

### MEMORIALS

#### MONUMENTS

Stones designed and cut by experienced craftsmen in our own plant.

##### Rundle Monument Co.

Harlan Rundle, Owner  
Office & Display  
4th & Grant  
ME 2-2323  
CLAY CENTER



### LAND IMPROVEMENT

#### LAND IMPROVEMENT

"Soil Conservation Doesn't  
Cost—It Pays"

Ponds, terraces, waterways,  
and leveling, drainage ditches,  
clearing, landscape grading.

##### ROGGENDORFF CONSERVATION CONSTRUCTION

Arthur Roggendorff  
Phone JE 9-3984  
1630 OSAGE-MANHATTAN

### MARTIN

#### TRENCHING SERVICE

• SEPTIC TANKS cleaned, repaired,  
installed • TRENCHING work  
by hour or per foot • Free estimates  
Call collect 776-7901, Manhattan.

### AUCTIONEERING

#### LAWRENCE E. WELTER

AUCTIONEER  
REAL ESTATE SALESMAN

Your Sale Solicited  
Large or Small

EAST HIGHWAY US 24  
MANHATTAN PR 8-3455

Real Estate  
And General Sales

### W W

LARGE FARMS  
RANCHES-ESTATES

Sold At Auction  
Or Private Treaty

GENE WATSON  
Land & Livestock Co.

25 N. Walnut, Hutchinson, Ks.  
Office Phone 316/663-4427  
DOUG WILDIN 316/662-7543

### W W

#### ED REIMER

AUCTIONEER

We Specialize in Selling  
DAIRY CATTLE

"A complete Sale Service"

Phone or write for sale dates.  
Telephone 367-2373  
GOESSEL, KANSAS  
"Marion County"

### AUCTIONEERS

Any size sale—Any time

RALLOND WOHLER

Wamego Phone 456-7488

RAYMOND PAGELER

Belvue Phone 456-9650

call either number

### BOB WILSON

Auctioneering

Real Estate

All types sales

Ph. 494-2552

or 778-3424

Box 118-St. George, Ks.



### INSURANCE

#### MFA INSURANCE



Auto - Fire - Life  
Liability - Auto Loans  
Hospitalization

#### ORRIS MARSHALL

ME 2-3902 — 423 Court

CLAY CENTER, KANSAS

### Livestock

#### Registered Hereford Bulls — Yearlings & 2-year olds

Size and Quality

K. KOOKEN

6 Mi. N.W. Abilene, Kans.

CO 3-1830

CO 3-3442

### —A

Registered Quarter Horses

GEORGE RADER

Phone PR 8-3240

MANHATTAN, KANS.

#### Plain View Farms Polled Herefords Sale Tues. Nov. 25

12:30 Noon

at the farm 5 1/2 mi. south of

ENTERPRISE, KANS.

Leon Riffel & Sons

### REGISTERED SPF

#### Duroc - Yorkshire Hampshire Boars

FOR SALE

Faster gains at less cost. This can be accomplished with a boar from the Beck herd. We have produced the fastest gaining Durocs ever to complete the test at Kansas State U. boar testing station. They gained per day:

2.44 and 2.46 lbs.

Nationally Accredited SPF

**Hayes Beck & Sons**  
Route 1 Phone 238-6064  
JUNCTION CITY, KANS.

#### Shorthorn Bulls

FOR SALE

#### 10 Shorthorns & Polled Shorthorns 2-3 Years Old

Excellent for cross-breeding.  
Not highly fitted.

PATRICK M. MCHUGH  
2418 Bonn WH 3-5674  
WICHITA, KANS.

REGISTERED HEREFORD  
bulls for cattlemen who care  
enough to want big, heavy-boned  
animals with good heads.  
Jones Hereford Farms, Abilene,  
Kans., Telephone Wakefield  
913 461-5607. SB39

FOR SALE — Registered  
Angus bulls, sired by our ton  
bull, M Bardolliermere KG.  
Champion at two state fairs,  
first at Denver. Honeycutt  
Angus Farms, Blue Rapids, Kans.  
x38

FOR SALE — Reg. Horned  
Hereford bulls, 20 mo. old.  
Large type. Bloodlines are  
Husker, Zato Heir and Mill  
Iron. Don Shepherd, Burlingame,  
Kans., Phone 654-3493 or  
654-3906. x38

HAMPSHIRE RAM — Four  
years old, for sale \$35. Manhattan,  
Kans., PR 6-8459. x38

FOR SALE — Duroc & Hampshire  
boars. Call collect 785-2765 or  
785-2766, Arthur & Gail Roepke,  
Waterville, Ks. x38

FOR SALE: Reg. Shorthorn  
bulls, ready for service, also  
choice heifers, several ideal for  
4-H projects. Glenn E. Lacy,  
Miltonvale, Ks. ph. 427-4513 x38

HAMPSHIRE BOARS, pure-  
bred. Brucellosis & Rhinitis  
free. Good stock. Steve Zumb-  
brunn, Rt. 3, Junction City, KS  
8-6610. x38

PUREBRED DUROC boars for  
sale, good sized, serviceable age.  
Clarence or Verlyn Larson, Rt.  
4, Manhattan, Ph. Riley HU  
5-2279. x38

REGISTERED HAMPSHIRE  
boars, serviceable age. Robert  
Williams, Americus, Kans., ph.  
316 884-2462. x38

TWO REGISTERED Holstein  
bulls, 20 mo. Marquis Son, Dam  
Ex. Wis. Captain Daughter,  
two records over 28,000 lbs.  
milk. 936 lb. fat \$550. 25 mo.  
Pluto Son Dam C.L. 85 Sky-  
liner Daughter records over  
800 lbs. fat \$450. Allan E.  
Smith, Rt. 2, Box 49, Salina,  
Kans. x38

ANGUS BULLS for sale. Make  
your selection from 200 big,  
growthy, modern bulls now on  
hand. All ages to 30 months.  
Guaranteed breeders. Kenneth  
Moore, Kenmore Farms, Rox-  
bury, Kans. Phone 2314. x38

HOLSTEIN BULLS 18 mo. old,  
purebred. Wesley Nauwerth,  
1724 South Manhattan Avenue,  
778-3002. x38

SHEEP — Good young breed-  
ing ewes. Some lambing soon.  
Also good rams. Roy Eib, Chil-  
ton, Kansas. x38

FOR SALE — Young Jersey  
cows — 5 recently freshened,  
one to freshen end of month.  
Also 2 bucket Surge milkers.  
Harry Carlson, 455-3706, Chil-  
ton, Kans. SB38

BILMAR DIADEM Registered  
Shorthorn bulls ready for ser-  
vice. Ralph Bayles, Holton, Ks.,  
364-2648. x38

FOR SALE — Purebred York  
boars, serviceable age, sired by  
Cerny Bros. boars. New blood-  
lines for old customers. Vac-  
cinated. From good litters. 6  
miles north, 2 east of Frank-  
fort. Beattie Phone 1121E. Wm.  
Bramlage & Sons. x38

FOR SALE — Another nice  
group good quality purebred  
Hampshire boars, ready for  
service. Roth Bros., Green, Ks.,  
WI 4-2237 or WI 4-2238. x38

FOR SALE — 4H Club steers  
and registered Hereford heif-  
ers, from same stock as state  
and county fair winners. Also  
serviceable age bulls and 5 big  
cows with calves at side. Don  
Banahan, Steele City, Nebr.,  
Phone 402 442-2530. SB38

FARROWING HOUSE: Big  
saving. Fair display at Hutch-  
inson. Completely equipped.  
Expandable to 16-20-24 sows.  
Available now. Also 6 pen and  
portable grain feed storage  
bin. Write Wahoo Built (note  
new address) 10325 Horton, Over-  
land Park, Kans. 66207. Phone  
AC 913 648-2201. x38

LARGE RUGGED registered  
Angus bulls, wt. over 1000 lbs.  
at 18 to 19 months. Some very  
popular bloodlines, priced \$300  
to \$450. Harvey Rottman, Paw-  
nee City, Nebr. x38



November 18, 1969

Marshall County  
Hereford Assn.  
SALE DEC. 6  
12:30 Noon

At Marysville Sale Barn

## 30 BULLS 2 FEMALES

All Clean Pedigrees  
Catalog: Arlyn Scheller  
Marysville, Kans. 66508

**HORSESHOEING** — Eric Sprado. Call PR 6-6362 evenings. P.O. Box 815, Manhattan, Kans. Will travel. x45

**FOR SALE** — Young Jersey cows with DHIA records and Curtiss breeding. Leslie E. Comp, White City, Kans., 913 349-2272. x41

**FOR SALE** — Purebred Polled Shorthorn bulls, serviceable age, priced reasonably. Norman Vieselmeyer, Deshler, Neb., Phone Red 25. x41

**FOR SALE** — 4 Holstein milk cows, 7 yrs. old to calve in next 30 days. Good producers. Walter Berger, 6 miles east and 2 north of Clay Center, Kans., Phone 913 944-2142. SB38

**FOR SALE** — 3 young Charolais bulls, \$300. Call Gerald Jeffrey, Wamego, 456-9260. x39

**30 GOOD QUALITY** Hereford cows that are open \$175. Other good quality Hereford cows, pregnancy & bangs tested from \$195 to \$225. Paul Evans, Kincaid, Kans., ph. 316 439-5354. SB41

**FOR SALE** — Big registered yearling Suffolk rams. 913 392-2649. Russell Crosson, Route 3, Minneapolis, Kans. x41

**15 HEAD** coming 3 year old heifers. True Onward & Mill Iron breeding, some to start calving soon, bred to a son of 2600 from Banning & Lewis herd. Carl O. Hug, Carbondale, Kans. SB38

**REGISTERED ANGUS** herd sale. 50 cows, large, modern type. 25 bred to Ankonian Panorama, 25 bred to Kenmore Venture. Charles A. Miller, Gypsum, Kans., 696-4518. x41

**FOR SALE** — Good selection purebred Yorkshire boars, also ten real good open gilts, ready to breed, sired by my Royal Crown boar. Leo Ball, Belleville, Kans. x41

**FOR SALE** — Fresh & springer Holstein heifers, KABSU breeding from heavy milkers. Fred & Lyle Howell, Frankfort, Kans. SB39

**FOR SALE** — Team of mares, well broke, good smooth mouth. Weight 2800 lbs. Ron Cummings, Morland, Kans. 67650, Phone 627-3983. x39

**FOR SALE** — Hamp and Purebred Spotted boars. Robb Brothers, Wakarusa, Kansas, Phone 761-2241. x39

**WANTED** — Choice Angus cows, 100 3 to 5 years old to calve in March or April. Byron Moore, Council Grove, Kans., 767-5781. x39

**FOR SALE** — 25 choice Hereford cows, 3 and 4 years old, start calving in February. August Carlson, Smolan, Ph. Salemsborg 1017. SB40

**ANGUS BULL** for sale, 5 years old, a good individual. Charles and Vivian Hart, Phone Westmoreland, Kans., 913 224-3763. SB39

**FOR SALE** — Good using Quarter Horse. Phone 913 WE 4-2306. SB40

**MILK COW** — Good Jersey Shorthorn for sale. LeRoy Peterson, Manhattan Rt. 5, Phone PR 6-7335. x38

**FOR SALE** — 11 Pinto mares, real good color and conformation, several in foal to my Reg. Quarter stallion. Broke to ride. Also near new 16' Gooseneck with extra width and extra mats. Price \$1725. Melvin Blecha, Mankato, Kans. x39

**FARROWING HOUSE** — We can build you a modern 12-30 sow farrowing house before Christmas, completely equipped. Advance design farrowing crates, liquid manure system, power ventilation. Write Wahoo Built, 10325 Horton, Overland Park, Kansas 66207. Ph. AC 913 648-2201. x41

**RUGGED** registered bulls, w. over 1000 lbs. 10 months. Some very good bloodlines, priced \$300. Harvey Rottman, Pawnee, Neb. x40

**FOR SALE** — Horned registered Hereford bulls 19-22 months of age. Farm located 2 1/2 miles north of Industry. Rau Hereford Farms, Wakefield, Kans. x41

**FOR SALE** — Two Holstein springer heifers. David Forst, Westmoreland, Kans., Phone 224-3522. x39

### Feed & Seed

**PRAIRIE HAY** — Sixty ton, square bales \$18 ton. Rundquist, Assaria State Bank, Assaria, Kans. x41

**FOR SALE** — Dickinson Co., 160 acres, A-1 grass, 2 miles north, 4 miles east, 1 mile south Gypsum, Kans. 2 large ponds, plenty water. Priced to sell. Geo. T. King, 115 Tulsa Drive, RR 3, Rogers, Arkansas 72756. Phone 636-4258. x41

**WANTED**: Baled alfalfa, send price per ton at your farm. P. O. Box 503 Hutchinson, Ks. x39

**RIDE 'EM HIGH** feed for horses. Product of Key Milling Co. Clay Center, Kans., Phone ME 2-2141. SBT

**DAIRY PELLETS**, range pellets and all kinds of fertilizers. Manhattan Milling Co., 107 Pierre, Manhattan. TF Chg

**KEY RABBIT** Mini Pellets for fast gains, no waste, \$3.80 per hundred pounds f.o.b. Key Milling Co., Clay Center, Kansas, ME 2-2141. TF

**FOR SALE** — Prairie hay, square wire tied bales, 50c ea. Also 100 gal. propane tank \$70. Jack Quinn, Wamego, Kans., Phone 456-9360. x40

### Automotive

#### GMC

#### TRUCKS

1/2 Ton - 60 Ton  
Sales & Service

#### TRI-COUNTY MOTORS

307 N. 3rd MANHATTAN

### TRUCK TIRES

Most All Standard Sizes  
New Tires, Too.

#### HERCULES

776-9453 610 N.3rd  
MANHATTAN, KANS.

#### SIEBE'S TRUCK CENTER

1969 El Camino, 3 spd., V-8  
1967 GMC, 17' box and hoist, V-6, 4 spd., 2 spd. axle  
1966 Chevrolet 4 door sedan  
1965 Chev. 1/2 ton pickup, V8  
Used 20' fold-down box with fold-down racks, steel sides, like new  
Coming in this week —  
1968 Chevrolet 60 Series 2 ton, 2-speed  
1967 Dodge C-500, 2 ton, 2 speed

#### Siebe's Repair

#### Trucks

JANSEN, NEBR.  
Telephone 402 424-2670



1967 Ford 1/2 ton, radio, heater, custom cab \$1650  
1967 Ford 1/2-ton, V-8, radio & heater \$1695  
1968 International 1/2 ton, V8, radio & heater \$1495  
1967 Ford 1/2 ton, 6 cyl., 3 sp., air cond. \$1650  
1965 Chevrolet van \$995  
1965 Dodge 1 ton V-8 with stake body \$1995  
1963 Jeep pickup, 200 Series, 4 wheel drive \$995  
1965 Ford 1/2 ton, 6 cyl., radio & heater \$1095  
1962 Chevrolet 1/2 ton \$750  
1961 Chev. 1/2 ton, 6 cyl., 4 spd. \$795

#### Long-McArthur, Inc.

Ford-Lincoln-Mercury  
340 N. Santa Fe Salina, Kans.  
TA 3-2237

**CHEV. HOTROD**, 1955 2 door hardtop V8, 3 speed. Phone Waterville, Kans., 785-2731 between 8 a.m.-6 p.m. x38

### TRACTORS



### USED TRUCKS

66 Ford Bronco, 4 wheel drive, real sharp  
66 Ford F-100 8' Styleside pickup, 6 cyl., automatic, low mileage  
65 Ford 1/2 ton 8' Styleside pickup, 6 cyl., 4 speed  
1965 Ford F-250, Styleside pickup, V8, 4 spd., limitslip rear axle  
1962 Ford F-600, 13 1/2' bed & hoist  
62 Ford F-600 dump truck, gravel beds & hoist, V-8, 2 speed axle  
1955 Ford F-250, V8, 4 spd.

#### Taylor Motor Co.

Phone 913 325-2202  
WASHINGTON, KANS.

### O.K.

### Used Cars

#### 2 YEAR WARRANTY

1969 Ford Galaxie 500, 5 door, V8, aut., radio, power steering, 5 new tires, one owner  
1967 Corvair 4 dr. HT, 6 cyl., radio, automatic, WW tires, excellent condition, low mileage  
1965 Cadillac with HT, lots of extras, low mileage, extra clean  
1965 Chevrolet Impala 4 door HT, automatic, air, real clean  
1964 Pontiac 4 dr. V-8, auto., power steering & brakes, air, excellent condition  
1964 Ford wagon, V8, automatic, air, real good  
1964 Oldsmobile 2 dr. hardtop, V8, aut., radio. Real good car  
1966 Buick Wildcat 2 dr. H.T., V-8, automatic, radio, air, power steering and brakes. Excellent condition.  
1964 Chev. 4 dr. wagon V8, auto. air and pwr. strg., one owner, sharp  
1963 Dodge Dart, 4 dr., 6 cyl., radio, auto., air  
1963 Cadillac 4-dr. HT, V-8, auto., radio, air cond., power strg. & brakes, extra clean  
1963 Ford Wagon V-8, automatic, radio and power steering, real clean  
1964 Chevrolet 4-dr. HT, V-8, automatic, power steering, radio and power brakes, nice  
1963 Chev. Bel Air 4 dr., 6 cyl., radio & standard trans., nice car  
1960 Chevrolet Impala 4 dr. HT, V-8, auto.

### TRUCKS

1969 Dodge 1/2 ton, 6 cyl., aut., HD springs, radio, 8900 mi., like new  
1968 Ford pickup, 4 wheel drive, lockout hubs, long wide box, excellent truck, one owner  
1963 Chevrolet 3/4 ton, long-wide box, 4 speed, 6 cyl., radio, excellent cond., 1 owner  
1968 Ford 1/2 ton, V8, 4 spd., radio, real clean  
1965 Dodge 1/2 T, V-8, air, 3 spd., long, wide box, real good  
1962 Chevrolet, long wheelbase, 6 cyl., 3 speed, excellent condition  
1956 Ford 1 1/2 ton 6cyl 4 spd., fold down box, good tires  
8' oneway disc

#### Myers Motor Co.

CHEV. PONTIAC-CADILLAC  
1406 Center — 562-2383  
MARYSVILLE, KANS.

#### Used Trucks

#### AT WAKEFIELD

1964 Chev. 1/2 T 3-sp., V-8  
1963 GMC 1/2 T pickup  
1962 Chev. 1/2 T Fleetside, 6, standard  
1957 Chev. 1/2 T, 6 cyl., 4 speed  
1949 Chev. 3/4 T w/ bed, 6, 4 spd.  
1947 Chev. 1/2 T, 6 cyl., 4 spd.  
Hours: 8:00 a.m.-6:00 p.m.  
Emergency parts ph. HO 1-5628 or HO 1-5811.



#### AULD

CHEVROLET  
HO 1-5414  
WAKEFIELD

#### BRAND NEW

1 1969 Chevrolet tractor, 60 Series, straight air, 427 with lots of extras  
1 1969 El Dorado 11 1/2' camper  
1 1970 Chevrolet 50 Series with 16' box and hoist  
All Kinds Of 1/2 Ton Pickups  
Used And New

#### Beardmore

#### Chevrolet Co., Inc.

620 Market 402 223-5252  
BEATRICE, NEBR.



### LARGE STOCK OF TRUCKS

1966 GMC 3/4 ton, V6, 4 spd. trans. \$1395  
1966 IH twin screw, 5 spd., 3 spd., st. air brakes, PS, 478 V8 eng., 1000 tires \$6750  
1964 Chev. 1/2 ton, V8, LWB, W box, aut., power steering, power brakes \$995  
1963 GMC 1/2 ton \$695  
1963 Chev. 80 Series tandem axle tractor, 5 speed, 2 speed, 427 V-8 engine, PS, str. air brakes, ex. good cond. \$3450  
1961 Chev. 1/2 ton, SWB \$595  
1960 Chev. SWB 1/2 ton, 3 spd., N box, clean \$495  
1959 GMC 2-ton, 13 1/2' box & hoist, 2 spd. axle, 8.25 tires, 6 cyl. \$1495  
1958 IH VF195 Twin Screw 549 V-8 engine, 10-spd., R96 Road Ranger trans., tractor, good cond. \$2995  
1955 Ford V-8 2T, 2 spd., 8.25 tires, fold top box, underbody hoist \$1250  
1955 Chevrolet COE, 2 ton, long wheelbase, 15 1/2' box & hoist, extra good \$1795  
1954 Chevrolet 1/2 ton \$195  
1952 Chevrolet 1/2 ton, extra good \$195  
1946 Chev. 1 ton w/ grain box \$145

#### Distributor For

Giant Farm Truck Body  
Heil Under Body Hoist  
Harsh Mobil Mixer Bulk  
Feed Bodies

The largest stock of heavy duty Chev. truck parts in the Midwest. Parts for engines, transmissions & 2 speed axles.

#### Melton Motor Co., Inc.

16th and M Sts. JA 7-2201  
BELLEVILLE

### TRUCKS

1965 Ford 2 ton, V8, 4 spd., 2 spd. axle, 8.25x20 tires, new 16' box & hoist with fold-down racks  
1964 Ford 2 ton V8, 4-sp., 2-sp., axle, custom cab, 8.25x20 tires. Will take 18' box  
1964 Chevrolet 1 ton, 292 big six engine, 4 speed transmission, dual wheels, hoist and new bed with fold down racks  
1964 Chevrolet pickup, 1/2 T, V8, 3 spd trans.  
1962 Chevrolet 2 ton chassis & cab, 6 cyl., 2 spd. axle, 5 spd. trans.

### PICKUPS

1967 Chevrolet 1/2 ton, 6 cyl., 4 speed transmission  
1962 GMC 1/2 ton, V-6, 4 speed transmission  
1962 Chevrolet 1/2 ton, 4 speed, 6 cyl.  
1960 Chevrolet pickup, 3/4 ton, 1960 Chevrolet pickup, 1/2 ton, 3 speed trans., 6 cyl.  
1958 Dodge 3/4 ton, 4 speed, good running truck

#### Moore Motor Co.

913 325-2411

#### WASHINGTON, KANSAS

CHEVROLET - OLDSMOBILE  
Serving Washington County's  
Automotive Needs over 40 years

#### 4 Wheel Drive Pickup

1970 model, 3/4 ton, on hand for immediate delivery. This is a scarce item. See us quick.  
1969 Chevrolet 2 ton, cab & chassis, 350 cu. in., 2 sp. axle, wheelbase for 16' bed. Special Fall mark down! Call us for appointment.

1967 Chevrolet 1/2 ton, 8' Fleet-side pickup, 6 cyl., 4 spd., exceptionally nice.

1965 Chevrolet pickup, 3/4 ton, Fleetside, 6 cyl., 4 spd., only 13,000 miles

1964 Chevrolet 1/2 ton, 8' Fleet-side pickup, 6 cyl., 4 spd., one owner, locally owned, low mileage.

1969 CARRYOVER  
Olds Delta 2 door hardtop

### WE HAVE

Several older pickups, 1/2 & 3/4 tons

We specialize in OK used cars. See us before you buy!

#### OBERMEYER

Marvin Obermeyer, Owner  
Ph. BL 8-2255 Open to 9 p.m.  
HERINGTON, KANSAS

### WE HAVE A TRUCK FOR YOU

### At Skinner's

1965 Chev. 60 Series LCF, 18' Giant grain box with fold down racks. Big Anthony hoist, 7000 front axle, 327 V8 engine; 2 speed, pwr. strg., custom cab. Has good pup axle setup; 900x20 rubber. Looks like new \$3995  
1962 Ford F600 with 2 spd., 800x25 tires, new 16' Giant grain & stock box with new Anthony hoist. A very clean truck \$2995  
1959 Chev. 2 ton 6 cyl., 900x20 tires, 13'6" grain body with underbody hoist. Real nice \$1595

1964 International 1/2 ton long wide box, V8 engine, 4 spd.; A good clean one-owner truck \$895

1967 Chev. El Camino Big Six, 3 spd., very clean \$1495  
NEW 1970s IN STOCK  
427 tractors; 2 tons, 3/4 tons and 1/2 tons

Also A Good Selection

Of Late Model Pickups

#### Skinner Chevrolet

Phone ME 2-2101  
CLAY CENTER, KANS.

### 1969 Close-Out

1969 Mustang Mach I, automatic shift, power steering, air conditioner, radio, tinted glass. Close-out price \$3285.

### Skaggs (Ford) Motors

#### Your Transportation

#### Headquarters

"Where Customers Send Their Friends"

2nd & Houston  
Phone PR 8-3525  
MANHATTAN, KANSAS

### USED TRUCKS & AUTOS

1966 F600, V8, 5 spd. trans., 2 spd. rear axle, radio, PS, 84" cab to axle  
1966 Mercury 2 dr. HT, V8, aut., PS., air, vinyl roof & trim, radio  
1966 Chev. 2 dr. HT, V8, auto., PS, radio, air, vinyl roof & trim  
1965 Ford Galaxie 500, 4 dr., V8, automatic, air cond.  
1967 Galaxie 500, V8, 2 dr., aut., radio, air, etc. 2 to choose from  
1969 Chev. Impala 4 dr. V8, aut., PS, air, radio, new tires, A-1  
Several cheaper cars to choose from — A'so several new cars & pickups in stock.

### Wamego Motors



456-9567

#### WAMEGO, KANSAS

1951 FORD truck for sale, 2 ton, new engine with Farm-hand feed box. Don Schumacher, Wamego, Kans., 456-2477. SB38

**FOR SALE** — 1970 Chevrolet 1/2 ton pickup, original price \$2673. Now \$2261. Myers Motor Co., Marysville, Kans., 562-2383. SB44

**FOR SALE** — 67 IHC tandem tag axle truck with near new V-8 diesel engine with new 24' Giant bed w/ fold racks and new hoist, in excellent condition. Phone evenings 913 464-3793. SB38

**FOR SALE** — Willy's military jeep. New lock-out hubs, new full top, F-head engine, 6 ply tires, new paint, excellent condition. Phone 913 225-3360, Brookville, Kans. x39

1965 INTERNATIONAL CO-1800 truck with Schwartz tilt bed and all heavy duty equipment. Ochs, Inc., Otis, Kans. 67565, phone 387-2361. x39

**SALVAGING** 1965 Chevrolet 3/4 ton pickup, 292 cu. in., 6 cyl. engine, 23,000 miles, 4 speed transmission, clutch, positraction, power steering, alternator, seat, etc. Roy Alexander, Rt. 3, Clay Center, Kansas, ME 2-3018. x40

### Real Estate

**SEALED BIDS** — 540 acre stock farm, known as J. B. Fritchard farm, 3 miles south of Dunlap, Ks. 135 acres cropland, balance pasture & farmstead, plenty of water. Right to refuse bids reserved. Bids accepted by Harold L. Haun, Council Grove, Kans., until Dec. 1, 1969. SB40



November 18, 1969

### FARMS FOR SALE

Nicely improved 120 on oil near Republic, seven room modern home, 76 acres cultivated at \$28,000. This is a very nice farm and is well located.

Unimproved 202 acres Republican river bottom farm, nearly all cultivated, 135 acres corn allotment, 22 wheat, lays nice, at \$55,000 on contract.

Improved 240 with very nice 3 bedroom modern home, forced air furnace, full basement, 176 acres good cultivated land, 74 acres wheat, 64 milo, 7 oats, at \$60,000 on contract with 10% down, 15% month, then \$1500 per year plus 6% interest.

Improved 160 near Wakefield, 2 bedroom home, partially modern. Good outbuildings, 105 acres cultivated land that is good. \$25,000 with liberal contract.

I have several other good offerings of various sizes. Call collect and come take a look. You will be glad that you did. I have found farms for 25 buyers since Jan. 24. I can find what you want.

### Kvasnicka Realty

HADDAM, KANSAS

Phone FR 6-2874

Gerald A. Kvasnicka, Realtor  
Alice J. Kvasnicka, Secretary

### Architect Designed HOME — IN MANHATTAN

**ATTRACTIVE FEATURES** — Hill top view, wall-wall carpeting throughout, separate dining room, built-in appliance kitchen, family room with woodburning fireplace, utility room off family room, basement, double garage. Immediate possession. \$37,500.

**4 BEDROOM HOME** — New addition, distant view, central air conditioned, very efficient kitchen, built-in range, double oven, dishwasher, basement, 2 car garage — may consider trade — \$32,500.

**NORTHVIEW ADDITION** — 3 bedroom home, double garage, all special assessments paid, near school. Only \$13,500.

**NEAR LEE SCHOOL** — 3 bedroom brick home, attached garage, carpeted living room, fenced yard, convenient terms.

— Other Choice Buys —  
To Buy, Sell or Trade  
Call

### Maurice McNeil Realtor

Suite 11, Union National Bank  
Office 6-4801 Res. 9-5164  
MANHATTAN, KS.

### Farms Just Listed

243A, one of the best river bottom farms on the Smoky Hill in Dickinson County. Ideal location, on blacktop road, will consider contract.

74A river bottom, on Solomon river, near Niles, all tillable. Will contract.

160A and two 80A tracts, near Solomon. All tillable, conservation work done.

160A very productive farm, 40A grass, well improved, with very nice modern homes, near Enterprise.

200A, has large modern home, half grass near Woodbine, will contract.

160A all really good grass, east edge Ottawa County.

For these and other good farms, call —

### Wilson Real Estate

Phone CO 3-2400  
ABILENE, KANSAS

**SEALED BIDS** — 280A stock farm, known as the J. H. Borkert farm, located 7 miles north and 1 mile west of Council Grove, Kans. One mile west of Highway 177. 107 acres of cropland, remainder in pasture and farmstead. Sellers reserve the right to refuse any or all bids. Sealed bids are to be mailed to P.O. Box 252, Council Grove, Kansas. Bids must be received by Friday, December 5, 1969 at 5:00 p.m. Bids will be opened at the office of Harold L. Haun Saturday, December 6, 1969 at 10:00 a.m. x40

### Fulmer Real Estate

CATHERINE J. FULMER

REALTOR

Office 456-7696

Res. 456-9281

WAMEGO



### FARMS - RANCHES - MOTELS SALES — TRADES

40 unit motel, \$75,000 gross  
20 unit motel, real good business

70 unit Kansas Motel, 85-90% occupancy. Trade for farm or ranch

2 real good drive-ins

2 real good supermarkets

Unclaimed freight & damaged freight retail & wholesale

2 hardware stores

25 unit motel, widow lady wants to sell

Auto parts, wholesale & retail.

Many more listings to choose from

### DAIN'S

REAL ESTATE

Phone 582-4520

SILVER LAKE, KANS.

Licensed in Kans., Mo., & Nebr.

### WANTED: LAND LOAN

Wanted to borrow from private individual, capital on land purchase for farm expansion. Attractive interest rate. Good security. Excellent references.

RICHARD R. JUSTES

Scottsville, Kans. 67477

### Excellent Irrigated Investment

LEOTI, KANSAS

160 acre 1300 GPM on natural gas, 99A, 110 bu. feed grain, 47A 34 bu. wheat. Near feedlot and elevators. Other land for sale.

DWIGHT BLAESI

Phone 316-852-4952 Box 491  
SHARON SPRINGS, KANS.

### Farm Equipment

### Gas & Diesel Shop Service

MOST up-to-date service shop in our area

Complete diesel testing equipment to take care of the majority of tractors.

Boring bars, line boring machine, welding, electrical, acetylene.

Valve equipment, rod alignment tools.

Competent factory trained personnel — in hydraulics, diesel, electrical and general mechanical work.

### BOWMAN

Phone CE 8-4103

Farm Impl. & Truck Co.

240 East Eighth

JUNCTION CITY, KANS.

### TRACTORS

1964 709 dsl. \$4150

1964 6000 Ford \$2750

1953 Allis WD, new tires \$400

### COMBINES

1968 MF 410, 16' cab \$8200

1965 MF 222 cornhead \$1250

1965 MF 410, 16' \$5750

1967 MF 422, 4 row corn head \$2750

1961 Oliver No. 25, 12' with 2 row corn head \$1850

1958 MH 14' combine \$1950

1958 JD No. 45 12' with 2 row No. 10 corn head \$750

### Pfister-Rhodes



Impl. Co.

Phone 439-2445

JAMESTOWN, KANS.

**FOR SALE** — Milk tank, Mueller 200 gal. Milker: 2 DeLaval floor units and IHC pump. Edwin Kuhn, Alta Vista, Kans., Phone 229-6482. x40

**FOR SALE** — 861 Ford with live PTO, good condition. Phone 316 585-2105, Inman, Ks., SB38

**WANTED** — Heavy duty loader to fit 800 series Ford. James Bornholdt, Inman, Kans. SB38

### ODDS & ENDS

New IH cab for 403 combine  
1954 JD No. 55 combine with No. 210 corn head, excellent condition

New Hinson tractor cab for 706 & 806 tractors

Viking PTO grinder

Used IH no. 200 spreader

### Chapman Impl. Co.

US 81 JA 7-2273

BELLEVILLE, KS.

### TRACTORS

Oliver 770 & 550; IH 560; JD 6

### MACHINERY

Oliver No. 40 14' combine

Oliver No. 35 14' combine

Gehl FH84 harvester

Peerless roller mixer

Letz grinder; JD grinder

JD ensilage blower with pipe

BMB 12' shredder

Gehl 6' shredder

24' Crust Buster

26' Parker wheel springtooth

Case rotary hoe, 4 section

Manure loaders

### PLOWS

2 Oliver 3x14; Ford 3x16 3 pt.

2 AC 3x16; JD 4x14; IH 3x14

Moline 3x16; Cockshutt 4x14

### NEW EQUIPMENT

Oliver — Gehl — Crust Buster

Homelite Chain Saws

BMB Shredders

### Toburen Impl. Co.



ME 2-2288

### CLAY CENTER, KANS.

**NOW AVAILABLE!** Hesston Roll Harvester for all makes of combines.

### USED TRACTORS

1965 3020 diesel, power shift

1964 JD 3020 Power Shift

1959 JD No. 630 gas, PS

1957 JD 620 LP, 3 pt.

1951 JD A

1955 JD 60 gas, PS

1959 Ford No. 971, wide front

1950 IH M

IH W-9

1957 IH tractor, 350F, wide front end, with loader

1948 JD A

### MISCELLANEOUS

1967 New Holland SP818 2-row, Chevy engine

1962 Gehl chopper with pickup att. & 2 row RC att.

1 JD no. 227 compicker with multi lub

1 Nu-Way bale system, complete \$400

Du-Al No. 250 loader, hyd. bucket

Case 3x14 plow

F145 JD 4x16 plow

5x16 John Deere 66H

JD 4x14 mounted plow

JD BW disk, 16'6", like new

JD RW disk, 13'2" AFB

Krause 12'6" disc

3 IH No. 37 disks

### COMBINE

1959 John Deere 55 with cab & rebuilt motor

1955 JD No. 55, 14' header

### Belleville Impl.

Ph. JA 7-2261

JOHN DEERE Norman V. Hanshaw

JOHN DEERE

### SALINA



### TRACTORS

1 JD 4020 RC dsl., 1968 \$7125

1 JD 3020 RC gas, dual hyd. \$3700

1 JD 5010 dual hyd., new engine \$5900

1 JD 4010 RC gas \$3900

1 JD 3010 RC dsl. \$3450

1 JD 720 gas \$1995

1 JD 630, extra sharp, fully equipped \$2200

1 MM G1000 dsl. \$5900

1 Oliver 2150 dsl., 400 hrs. \$9250

### COMBINES

1 1968 JD 55 combine, D9-11 \$6395

1 1968 JD 95 combine, straw chopper \$7995

1 MF Super 27 combine \$500

### Salina Impl. Co.

601 S. Broadway

Phone TA 3-2206

SALINA, KANS. 67401

**FOR SALE** — 2 combine trailers. 2 header trailers. Ralph Bauer, Telephone 913 747-5201, Greenleaf, Kans. x38

### Pre-Inventory Buys

Waiver Of Finance On New & Used

1966 F806D, 3 pt., good  
1965 F706 gas, 3 pt.  
1960 F560D, new rubber  
1960 F560D, good  
1959 F560D, new rubber  
1958 F350D FH  
1958 F230 FH  
1942 M; 1950 WD9  
MM Z; MM U, good, w/hyd.  
1964 46W baler  
1964 37T baler  
1960 46T baler  
1960 140 Case wire baler  
1960 163 SP windrower  
JD RWA wheel disk, 11'  
Shaeffer 14' wheel disk  
IH No. 37 10'6" disk  
MH 10' wheel disk  
JD 6' oneway  
1963 No. 50 2 row field harv.  
1965 No. 50 2 row field harv.  
3 pt. tool bar chisel  
Sky Line hyd. loader  
No. 45 JD loader  
Sears loader; Jayhawk loader

### Abilene Truck & Tractor, Inc.



CO 3-4727

714 So. Buckeye

ABILENE, KS.

### COMBINES

1966 C-II AC 16', cab

1965 JD 55, 14', cab

1959 JD 45, 12', clean

1958 101 IH 12', pickup reel

1956 JD 45, 10'

12' Super 26 Massey, clean

Interest Waiver To June 1 1970

### TRACTORS

1964 4020 dsl., powershift

1964 4020 dsl., wide axle

1966 3020 dsl., low hours

1964 3020 dsl., wide axle

1963 3010 dsl., very clean

2 1962 3010 gas tractors

2 1961 4010 dsls., new tires

1961 340 gas & 33A loader

1961 460 IH dsl., row crop

1961 560 IH dsl., row crop

1965 CK 830 dsl., row crop

1965 706 IH dsl., row crop

1967 D-17 AC series IV gas

Terms — Interest Waiver To March 1, 1970

### MISCELLANEOUS

11'7" TWA plowing disk

46A JD loader with hyd. bucket

8' rear fast hitch blade

F15 Farmhand loader

Jayhawk loader

No. 110 JD chuckwagon

No. 115 JD chuckwagon

No. 125 JD chuckwagon

### Washington Impl. Co.



EA 5-2301

### WASHINGTON, KANS.

### HORSE TRAILERS

New '69 2 horse standard Lin-

ville trailer \$625

1 single horse trailer \$150

1 used ranch saddle \$100

1 like new youth saddle \$65

### MAX STOWELL

Manhattan, Ks. PR 6-5611

### FORAGE EQUIPMENT

1967 Gehl silage box on 4 whl.

trailer \$950

No. 60 Grain-O-Vator on tandem axle trailer \$850

### Valley Equipment



Phone 913

AC 7-2396

### LINDBORG, KANSAS

### MUST GO

1960 Model Case 630 dsl., 3 pt., Case-o-matic, completely overhauled, new paint \$2250

### Int. Harvester Sales & Service



Interstate 70

& Hwy. 81

TA 7-0336

### SALINA, KANSAS

**FOR SALE** — 5 metal farrowing crates with dividers. Good. Wm. J. Clark, Marysville, Ks. 66508. Ph. 562-3312. SB38

**FOR SALE** — Caterpillar tractor Model D-6, dozer blade. Ph. 95, Barnes, Kansas SB39

### USED TRACTORS

1968 A-C 170  
1968 190XT with cab, air cond.  
1960 AC 190XT, demonstrator  
1964 AC D-19 gas  
1959 D-17 with loader  
1959 D-17, wide front end  
1959 D-14, power steering  
1956 WD45 Allis  
1954 WD, wide front end



November 18, 1969

**USED TRACTORS**  
C 170  
190XT with cab, air cond.  
190XT, demonstration  
D-19 gas  
17 with loader  
17, wide front end  
14, power steering  
D45 Allis  
D, wide front end  
small M

**COMBINES**  
Gleaner with cab, 13' Massey Super 92 with cab  
Gleaner, 16'  
eater 14' A  
n Deere 45, 12'

**DISKS**  
1/2' Krause offsets  
Deere wing disk  
47 & 14'  
**WAGONS** — Grain-O-Vators & GMC Trucks

**TRUCKS**  
IC 1 1/2 T w/ bed & hoist  
edge 1 1/2 T, bed & hoist  
58 Chev. pickups  
Y BUYERS BONUS  
e on all new New H  
equipment. The earlier  
the better.  
E US FOR NEW  
— NH — Krause  
Vators & GMC Trucks

**Hardt Farm Eqpt.**  
456-2310  
WAMEGO, KS.

**HERINGTON**  
  
**TRACTORS**  
4020 dsl., 400 hrs.  
C 856 dsl., 300 hrs.  
3020 dsl., 1000 hrs.  
2010 gas, 900 hrs.  
C 706 on LP, o'hld.  
3020 dsl., overhauled  
3020 dsl., pwr. shift  
C 504 gas  
C 560 gas  
C D-15  
C 460 diesel  
C D-17 on LP gas  
720 diesel  
C 300 gas  
C 300 gas  
WD 45 dsl.  
C 200  
WD 45 gas, wide front  
60  
60, new block  
C C with cult.  
rd 9N  
GRAIN-O-VATORS  
wagons, No. 55 &  
D  
van 5x12 feeder wagon  
5 semi-mtd. plow, 5x12  
16 semi-mtd. plow  
USED HESSTON  
e a single row milo  
at, for old style Hesston  
MILO SAVERS  
e a supply of Hesstons  
E US FOR NEW  
st Buster Harrows  
ain-O-Vator & Blair  
Feed Wagons  
r Manure Spreader  
ser Post Hole Digger  
G-B loaders  
Schaefer Disks

**TRACTORS**  
4020 dsl., 400 hrs.  
C 856 dsl., 300 hrs.  
3020 dsl., 1000 hrs.  
2010 gas, 900 hrs.  
C 706 on LP, o'hld.  
3020 dsl., overhauled  
3020 dsl., pwr. shift  
C 504 gas  
C 560 gas  
C D-15  
C 460 diesel  
C D-17 on LP gas  
720 diesel  
C 300 gas  
C 300 gas  
WD 45 dsl.  
C 200  
WD 45 gas, wide front  
60  
60, new block  
C C with cult.  
rd 9N  
GRAIN-O-VATORS  
wagons, No. 55 &  
D  
van 5x12 feeder wagon  
5 semi-mtd. plow, 5x12  
16 semi-mtd. plow  
USED HESSTON  
e a single row milo  
at, for old style Hesston  
MILO SAVERS  
e a supply of Hesstons  
E US FOR NEW  
st Buster Harrows  
ain-O-Vator & Blair  
Feed Wagons  
r Manure Spreader  
ser Post Hole Digger  
G-B loaders  
Schaefer Disks

**County Sales**  
George Munkres  
Phone Collect  
8-2249 or BL 8-2991  
RINGTON, KANSAS

**SED TRACTORS**  
5 diesel  
0 diesel  
0 gas; IH Farmall C  
45

**man Impl. Co.**  
402 West 2nd  
392-2101  
NEAPOLIS, KANS.

**COMBINE TRAILER**  
ogers tilt top, tandem  
CP, 750x20 tires, 20'x  
extended to 24'x9'.  
Write —  
OTIS HENSLEY  
Gasco, Kansas

10 John Deere with fa  
op and backhoe, Jake  
z, Garden Plain, Kans.  
49.  
ED — 965 or 1065 JD  
Also M IHC tractor.  
ohn Greer, Langdon,

## GOOD SELECTION OF USED TRACTORS

1966 Ford 4000 gas, 8 spd., 1440 hours  
1961 971 Ford D S-O-S, wide  
1960 981 Ford gas S-O-S, tri-  
cycle  
1959 961 Ford gas, 5 spd., wide  
front  
1946 Ford 9N  
59 871 Ford S-O-S gas  
59 871 D S-O-S, new motor  
58 841 Ford gas, with hyd. load-  
er, new PT  
59 860 Ford gas, 5 spd., LPTO,  
with Davis loader  
51 Ford 8N, slick  
51 Ford 9N, sharp, overdrive  
58 800B Case, diesel, overhauled  
58 60 John Deere, new rubber  
58 H Farmall, new paint  
60 MF 65 gas, real sharp  
60 H Farmall, new paint  
58 WD 45 Allis, wide front  
58 871 D S-O-S, overhauled  
1949 MM model Z

## USED MACHINERY

Used 3-row rotary moldboard  
Dempster lister  
58 NH 68 PTO string baler, A-1  
cutter ..... \$550  
No. 8 John Deere 1-row field  
cutter ..... \$250  
Single row JD cutter with mo-  
tor ..... \$135  
One row NH 610 PTO cutter  
..... \$95  
No. 5 John Deere mower, 7' ..... \$75  
IHC semi-mt. mower ..... \$35  
Massey Harris PTO string  
tie baler, good ..... \$135  
Ezee Fow spreader ..... \$85  
New trailer type field sprayer,  
200 gal. .... \$365  
6' box scraper, 3 pt. .... \$119.95  
Model 14 NH wagon gear,  
with 14" tires ..... \$229.95  
24' bale elevator with truck &  
motor ..... \$150  
IHC 5' rotary mower, snap  
hitch ..... \$165  
4x14 3 pt. Rock Island plow  
..... \$135  
2x14 Ferguson plow ..... \$85  
2x16 JD pull plow ..... \$125  
JD grain elevator, 36' ..... \$295  
Set of Arps tracks for 9N or  
8N Ford ..... \$95  
7 shank 3 pt. Dempster chisel  
..... \$135  
4 foot tractor Fresno ..... \$35  
288 NH PTO twine baler, demo.  
..... \$1750  
New Grain-O-Vator 30 wagon  
..... \$1395  
Used 5' trail type BMB rotary  
cutter ..... \$300  
New 3 pt. five star post hole  
digger ..... \$159  
701 Ford loader, fits 600 or 800  
Ford ..... \$225

New Homelite Chain Saws  
Knipco Space Heaters  
Tractor Winter Cabs  
Hardware Needs  
We rent equipment. Call us  
for information on this.

## Burns-Salisbury

East US24  
PR 8-5731  
MANHATTAN  
PARTS — SERVICE  
CO 3-1627 Abilene

## USED FORAGE HARVESTERS

JD 61 row, used one season  
Gehl FH83 2 row  
1967 Fox IF546, 2-row head,  
like new

## TRACTORS

JD 2010 dsl. row crop utility,  
in good shape  
JD 70 tractor  
JD 1965 3020 gas, low hours  
1964 JD 3020, gas  
1957 JD 720 diesel

## MISCELLANEOUS

1966 Massey Ferguson 410 com-  
bine with cab, 14' cut, fully  
equipped, just like new  
JD 30 combine, good shape  
1957 JD 45 combine with corn  
head attachment  
JD RW 10' wheel disc  
IHC 37 10' wheel disc  
JD F120 4x14 plow  
JD F120 3x14 plow  
JD 810A 4x16 plow  
JD 810A 3x16 plow  
Mordige 30' foldup springtooth  
Parker 22' fold up springtooth  
BMB haysaver rotary cutter  
2 JD 594 LW side rakes  
JD 14T baler  
1 Used Twin-draulic loader for  
180 or 85 MF

## Frankfort Impl.

913 292-4458  
FRANKFORT, KANS.

## JUNCTION CITY



## Tractors

1962 IH CRAWLER-TRACTOR  
T340 gas with HD IH Wag-  
ner loader, large bucket, with  
rear 3-point scarifier —  
COMPLETE ..... \$2900  
1968 IH I-656 gas, Hydrostatic,  
fully equipped, like new, at  
..... \$5100  
1965 IH F-706 diesel, fully  
equipped, wide front ..... \$4900  
1951 IH Farmall M with wide  
front ..... \$595  
1958 Ford tractor 850 series, en-  
gine rebuilt ..... \$1150  
1957 IH I-300 Utility, fully  
equipped ..... \$995  
1959 Allis D-14, power steering,  
wide front ..... \$1195  
1957 IH Farmall 300, TA,  
INPTO, extra clean ..... \$1195  
1956 IH I-300 utility, TA, fast  
hitch ..... \$595

## TRUCKS

1951 Jeep pickup, 4 wheel  
drive ..... \$450  
1965 IH D-1200 4 wheel drive  
pickup, hubs, V8, 4-speed,  
radio, mirrors, bumper, low  
miles, ready to roll ..... \$2095  
WW stock racks, slide in long  
..... \$100  
Two wheel stock or horse trail-  
er ..... \$75  
IHC farm trailer, 4 whl. with  
bed and hoist ..... \$295  
1963 Ford F-800 V8, 5 spd., 2-  
spd., trailer connections, 5th  
wheel, good rubber, clean lo-  
cal truck ..... \$1895  
1950 Chevrolet 1/2 ton pickup,  
4 speed trans., good old pick-  
up ..... \$195  
1949 Dodge 1 1/2 ton, chassis &  
cab, runs good ..... \$195  
1958 Ford F-600, chassis & cab,  
V-8, 2-speed axle ..... \$695  
IHC K-5 truck chassis & cab,  
duals, good tires ..... \$150  
1962 IH C-112 1/4 ton pickup,  
V8, 4 spd., aux. springs \$595

## COMBINES

Oliver Model 33 self-propelled,  
14' local machine  
Allis Model 60 5' PTO ..... \$50  
Wood Bros 1-row corn picker  
..... \$50  
Used 6' rear mount blade ..... \$75  
PLOW — USED good selec-  
tion, fast hitch, 3-point or  
pull type

## TILLAGE

IH 9A 10' tandem disk ..... \$95  
IH No. 37 wheel disk, SB, 14'  
..... \$825  
Kewanee wheel disk, 10'2" ..... \$325  
IH No. 37 wheel disk, SB, 10'2" ..... \$475  
IH No. 7 3-sections peg tooth,  
like new ..... \$90  
IH No. 400 3-section spring-  
tooth ..... \$125  
IH 4-section springtooth with  
evener ..... \$50  
JD No. 5 7' mower ..... \$75  
IH No. 5 4-bar side del. rake ..... \$150  
IH No. 45T hay baler, good  
..... \$150  
IH No. 100 fast mower

Just Call Or See  
LLOYD HUNTER

## Mohn Implement Co.

Telephone CE 8-5101  
JUNCTION CITY, KANSAS



## USED AC TRACTORS

1959 D17 gas, overhauled  
1958 D17 gas, wide front  
1955 WD45 gas, wide front  
1952 WD gas

## USED IHC TRACTORS

1957 350 w/ TA & FH  
1951 M w/ 3-pt.  
1952 H w/ 3-pt.  
1950 H  
1948 H  
1947 M

## USED CASE TRACTORS

1956 401 diesel, overhauled  
1949 SC, runs good  
1943 SC, cheap

## USED COMBINES

1962 JD HiLo 45, 12', cab, pow-  
er steering, hyd. reel lift.  
1959 JD 45, 12', overhauled  
1959 MH 60, 12', cab  
210 corn attach. for JD 45  
210 corn attach. for JD 55

## Todd Tractor Co., Inc.

Junction Hwys. 36 & 63  
Store Phone 913 DE 6-2138  
SENECA, KANSAS

1964 D-19 LP tractor, fully  
equipped, engine rebuilt, new  
rubber ..... \$3250  
1951 JD R dsl. tractor with  
hydraulics & cab .... \$1000  
1959 910B Case LP

## Delaney Impl. Co.

Phone  
525-3225  
BURDETTE, KANS. 67523

## Hoerman Supply Co.

Where PUMPS  
have been our business  
FOR 25 YEARS  
over 200 pumps  
in stock

RENT—TRADE—REBUILD  
Warehouse at Zeanda'e, Ks.  
Phone MANHATTAN  
913-776-9253

## READY TO GO

New A-C 220  
New A-C 190 XT's  
New 1969 G Gleaner  
2 New 1969 F Gleaners  
Used 1850 Oliver 4-whl. drive  
Used 180 Massey Ferguson,  
slick  
1964 IH combine 403 with cab  
Used 1968 G Gleaner  
Used 1958 92 Massey Ferguson  
Used 1966 Gehl SP forage har-  
vester, two heads, nice

## Tri-Point Equip., Inc.

1/2 East of Jct. Hiway 17 & 50  
Phone MO 2-2191  
HUTCHINSON, KANS. 67501  
Allis-Chalmers — Krause

## FINANCE WAIVER

Free Interest & Free Insurance  
On New or Used Tractors,  
Combines and Balers  
Till Next Spring

## COMBINES

Massey-Ferguson No. 72  
MH 80 Special, very good  
JD 45 Hi w/ Hume reel  
JD 55 Hi w/ cab  
JD 105 cab, air conditioned  
Several 2 row corn heads

## TRACTORS

JD 4020 dsl., real good  
JD 3020 dsl., real good  
IH 404 Lo-Boy & front mounted  
mower  
A-C C, make an offer

## MISCELLANEOUS

Viking PTO mill, 3 pt.  
Letz PTO mill  
12' springtooth, 3 point  
Manure loader, hyd. bkt.  
Elevator — 32', corn & hay

## WE RENT

Brillion Grass Seeder  
Rotary Shredder  
Brady Flail Shredder  
Come in and try the new 6 1/2-  
pound McCulloch Chain Saw.  
Several reconditioned used saws  
New McCulloch — \$99.95

## Kansas Farm Mch.

CE 3-1374  
West 24  
at Goodyear  
TOPEKA

## Special Discount

SPECIAL DISCOUNT  
20" Wright blade saw, new  
Wright C70 chain saw, new  
20" Wright blade saw, used  
16" Wright blade saw, used  
17" No. 404 chain, each \$10.00  
Chain saw helmet, was 5.00  
..... \$2.50

Helmet Free With Each Saw  
Cattle oiler, new  
18' Krause folding disc, used  
Dearborn 2x14 plow, used  
Dearborn 2x16 plow, used  
Ford 130 4x14 plow, used  
Ford 101 3x14 plow, new  
2 5' Bush Hog rotary cutters  
Krause 9' chisel  
2 Avco New Idea 402 rakes, new  
New Hol'and forage harvester  
IHC Model 50 forage harvester  
TO20 Ferguson Davis loader  
Shop chain saw chain sharpener  
Cobey — Krause — New Idea  
Bush Hog — Rotoweeder  
Other Short Lines  
Auto-Truck-Tractor Repair  
See Manager

## D & D Farm Eqpt.

Phone ME 2-5212  
CLAY CENTER, KANS.

## WICHITA



## FORAGE EQUIPMENT

IHC No. 55 cutter with 2-row  
WN head ..... \$1550  
JD No. 38 cutter with 2-row  
head ..... \$2400  
Gehl FH84 cutter, 2-row head,  
1967 Model ..... \$850  
John Deere No. 12 two row  
..... \$800  
JD No. 6 2-row cutter ..... \$500  
JD No. 112 chuck wagon with  
1065 running gear ..... \$1350  
AC PTO blower with pipe \$150  
Gehl hopper blower ..... \$325

## COMBINES

66 A-C C-II combine with cab  
..... \$6600  
65 A-C C-II with cab ..... \$6200  
65 JD 95 19', reconditioned  
65 MF 410 18' combine  
56 MF 92 combine ..... \$1200

## TRACTORS

64 4020 dsl., 3 point  
65 4020 dsl., std., power-shift,  
diff. lock, PTO  
64 MF dsl., good condition  
IHC 660 dsl., hyd., PTO, like  
new rubber  
AC D-19 dsl., 3 pt. .... \$3200

## INDUSTRIAL

JD 5010 scraper, a real buy  
..... \$8850  
JD 760 scraper, cab, good condi-  
tion ..... \$17,700  
JD 1010 gas crawler loader  
..... \$2900

## Western Impl. Co.

2256 S. West St. WH 3-4261  
WICHITA, KANS.

## COMBINES

1968 Gleaner G, 20', just cut  
wheat  
1966 Gleaner C-II, 18', farmer  
owned machine  
1961 Gleaner A, 14', PS  
1955 Gleaner A, 14', good mach.  
1957 IH, 141, 12', cheap, but  
good

## TRACTORS

1965 Ford 6000 diesel, fully  
equipped  
1967 AC 190XT, dsl., clean  
1966 AC 190 XTD, 750 hrs.,  
clean  
1965 AC 190 XTD, 1800 hrs.,  
new tires, A-1 shape  
1965 AC 190D, 1700 hrs., clean  
1962 AC D15, WF, new tires  
1959 AC D-17 gas, wide-front,  
power steering  
1953 AC WD 45, WF  
1951 AC WD, WF  
1951 AC WD  
1956 IH 300 LP, WF, FH, clean  
1953 IH Super M, LP, WF

Waiver of interest on new  
tractors, combines & most used  
equip. listed above.

## MISCELLANEOUS

1968 AC 780 forage harvester,  
2-row head  
1968 A-C pickup attachment  
for 780 cutter  
NH No. 6 crop carrier  
Used Gehl, JD & NH forage  
harvesters  
1965 Ford F-100, V8, 4 spd.  
AC 80R & IH semi mt. 9' mower  
NH 56B rake  
1959 AC corn head  
WE HAVE HESSTON ROW  
CROP SAVERS IN STOCK

## Jost Implement Co.

947-3182  
HILLSBORO,  
KANS.

## CASE TRACTOR

## CAB BARGAIN

This is a new Model 6531 cab  
for Case 932-1032 & series 931-  
1031, through 1968.  
Has air cleaner, electric out-  
lets for other attachments and  
rear view mirror.

Regular Price \$615  
Close-out \$420  
ONE ONLY

Contact F. A. Laizure  
Phone 913-778-5989  
MANHATTAN, KANS.

COMBINES: MH Super 26 12',  
new tires, \$350. MH 90, 14'  
Hume reel, ready to go, \$900;  
AC 66, 6' cut, new canvases,  
\$150. Plows: 3x14 JD 3 pt., self  
trip, good, \$165. 4x14 JD 3 pt.  
self trip, good, \$350. Planters:  
494A JD 4 row, fert., good \$650.  
406 JD 4 row, fert. & herbicide,  
\$450. Dempster 4 row, 3 pt.,  
fert., good, \$350. Corn head, JD  
for 45-55, real good, \$500. E. W.  
Thornton, Phone GI 3-7229, Rt.  
1, Eureka, Kans. 67045. x38



## Complete Line Of Behlen Steel

FARM BUILDINGS,  
BINS, AUGER EQUIPMENT  
Phone or write Mike Wayland at  
Wayland Const. Co.

Phone EA 5-2134  
Washington, Kansas 66968

## New Ford Equipment Bargains

3 btm. 14" mounted plow \$375  
3 btm. 16" mounted plow \$395  
4 btm. 16" mounted plow \$575  
6x16" semi-mount plow \$1395  
Rear mount cranes ..... \$29  
6 ft. mtd. tandem disc ..... \$225  
406 2-row mtd. cultivator \$275  
515 8' rear mt. mower ..... \$575  
910 6' mtd. cutters ..... \$495  
903 post hole digger ..... \$225  
907 6' flail mowers ..... \$525  
907 7' flail mowers ..... \$550  
612 forage harvester ..... \$1750  
727 hyd. manure loader .. \$725  
730 Industrial loader ..... \$950

## New Holland Equipment

717 2-row harvester ..... \$2475  
273 PTO twine baler ..... \$2150  
469 haybine ..... \$2295  
256 side delivery rake ..... \$850  
4 row Dempster cult. .... \$750  
24' Mordige mulcher ..... \$695  
8' Servis real blade ..... \$135  
8' Heath rear blade ..... \$135  
5' Servis cutters ..... \$325

## McPherson Tractor Co.



Phone 316  
241-2900

MCPHERSON, KANS.

## Used Farm Eqpt.

1966 AC tractor  
1959 MH No. 92 combine, extra  
good  
2 Colby silage wagons  
1 1966 No. 780 AC forage har-  
vester with 2 row head  
1 1965 New Holland 818 forage  
harvester with 2 row & pick-  
up attachments

## Templer Imple. Co.

316 378-2563  
Fredonia, Kans.

## USED TRACTORS

8000 Demo. Ford, 805 hrs.  
1957 860 Ford with Superior  
loader  
1962 Massey Ferguson with  
Auburn trencher  
1962 Ford dsl., backhoe & loader  
1964 404 IHC with Henry hoe  
& loader  
1955 961 Ford with 2-row picker-  
sheller  
1967 5000 Ford dsl., 1300 hrs.  
1964 140 IHC with mower, disc  
plow & blade  
1947 9N Ford  
1943 9N Ford & loader  
1947 M Farmall; 1948 H Farm-  
all; 1952 B Allis Chalmers &  
cultivator  
1968 12 HP Allis garden trac-  
tor & equipment

## USED MACHINERY

101 Plow, 3-14  
2 section rotary hoe  
Wetmore Clipper PTO mill  
No. 5 JD 7' mower  
7' BMB rotary mower, pull  
Case 4-row planter w/ fert.  
650 Krause roto tiller, 3-pt.  
144" BMB Twin Brute cutter  
90 A-C combine, pull type  
5' Servis rotary cutter, 3-pt.  
MW circle saw  
IHC 3 pt. springtooth harrow

## M. B. Salisbury Co.



CE 3-7411  
114 Quincy

TOPEKA, KANS.

FOR SALE — 375 gal. DeLaval  
bulk tank with 3 ton unit, in  
good operating condition. Joe  
Steiner, Sabetha, Kans., Phone  
AV 4-2806. x38

FOR SALE — 225X Letz PTO  
burr mill, excellent condition,  
also stationary 220X Letz burr  
mill, belt driven. Chas. J. Muel-  
ler, Hanover, Kans. x38



November 18, 1969

## Just Sittin'

Not doin' much of nothin',  
But we're back from Hawaii  
& we've got a lot of stuff  
WE'RE MOVING OUT

### COMBINES

1964 JD 45 with cab, 12'  
1967 A-C Gleaner C-II with cab,  
6' header, 6 30" rows corn  
head, sell together or split  
1962 JD 45 with cab, 10', a good  
machine  
Set of 18-426 rice tires, duals,  
almost new, for combine  
1962 JD 14' Model 95  
1962 JD No. 40 self-propelled,  
10', good  
1961 JD No. 40 self-propelled,  
10'  
1959 JD Model 55, 14'  
1957 JD 12' Model 55  
1948 JD 12' Model 55  
1957 JD 10' Model 45  
1960 IHC 101 SP 12'  
1956 MH 80 SP  
1958 Model 82 SP, 14'

## No. 75 DuAl — \$285

Get them before the price rises

### SPECIAL

1 JD 2510 gas tractor, brand  
new carryover at price too low  
to quote.

### LIKE NEW

5 used Hesston heads with  
hookup for IHC combines.

### TRACTORS

1966 JD 2510 gas, power shift  
1965 MM Model G1000  
1967 JD 4020 dsl., wide front  
1965 JD 3020 diesel  
1962 JD 3010 diesel  
2 1962 JD 3010 dsls.  
1955 JD 60 gas  
1958 JD 720 dsl.  
1959 Massey  
1962 JD RC 2010 gas  
1958 JD 720 gas  
2 JD 630 tractors, 1959  
1954 60 John Deere  
IHC 1959 560 dsl.  
1958 IHC 450 gas  
IHC Model M  
2 MH 44 tractors  
2 JD G; JD A; JD B

### SELLING FOR PARTS

Several John Deere  
A and B Tractors

### FORAGE HARVESTERS

1959 Fox 1 row with 1000 rpm.  
1 1960 Gehl 2 row

### CORN HEADS

1 JD 3 row 334 corn head  
2 JD No. 10 corn head

### LOADERS

1 JD 45 loader  
1 IHC loader to fit H or M &  
also up to 3 & 400s  
1 NuWay, almost new, to fit  
180 Allis Chalmers

MILLER-MILLER-MILLER  
Prices went up on these disks,  
but we still have a few left  
that you can buy at the old  
price. Only a few left — re-  
member

## Farmers Union Hdw. & Implement



Everett Hoobler

Mgr.

Ph. 437-2913

St. Marys, Kansas

### FEED WAGONS

1 S&H 125 bu. 2 wheel  
2 Farm Hand 2 wheel  
New Blair feeder & mixer wag-  
ons — Will demonstrate  
within area.

### CHISELS

AC 3 pt. HD 7' or 9'  
Brady 11' or 12' pull or 3 pt. 4  
bar with rockshaft — Will  
demonstrate in area  
AC 3 bar 3 pt.

### COMBINES

AC 14' A with cab  
AC 13' E, big tires  
MH 72 12'

### MISCELLANEOUS

Oliver 9' mower, practically  
new  
12' Ford springtooth, 3 pt.,  
very good  
NH beam rake, practically new  
Blair 12' stalk chopper  
UB MM 1955 std. with adj.  
front  
It's Grinder Mixer Time  
NH & Bearcat — See Us

## Wright Impl. Co.



So. K-15

CO 3-2061

Herschel Wright, Owner  
ABILENE, KANSAS

## Interest Waiver ON SOME OF THESE MACHINES AT WAKEFIELD

### TRACTORS

IH 350 gas  
1959 Ford 941D; JD 60 tractor  
IH WD9 tractor; 1951 IH H  
1950 WD Allis; 1949 JD G  
1948 VAC Case; 1947 MD  
1945 JD A with loader  
1938 JD A tractor  
1959 F460 gas; F460 dsl; F300  
M-M Model U

### COMBINES

1959 MM 570 14' combine  
1958 & 1961 IH 101 combines  
Massey-Harris 60 & 82  
IH 22, 101 corn head, will fit  
101 and 303 combines  
M-H No. 20 cornhead, 2 row

### OTHER EQUIPMENT

1958 JD 227 corn picker, fits  
JD 60 and A.  
IH 2MH corn picker with corn  
sheller attachment  
Windrow pickup attachment  
for Skyline field cutter  
IH 15 impl. carrier with 4-sec.  
springtooth & 4 sec. peg tooth  
harrows, real good  
Ford 2R mounted corn picker  
John Deere 5 section spring  
tooth  
IH No. 37 14' wheel disc  
IH fast hitch disc  
Krause 15' wheel disc  
IH burr mill  
4 inch grain auger

### SEE US FOR —

Roll-A-Cone for milo harvest  
Farmhand equipment and  
Lil'iston cutters &  
rolling cultivators



## AULD

CHEVROLET

HO 1-5414

WAKEFIELD

### TRACTORS

1966 Oliver 1850 dsl.  
1966 Oliver 1650 dsl.  
John Deere B  
1962 Oliver 550  
M-H 30 gas  
1962 JD 2010 diesel  
1953 John Deere 60  
1949 John Deere A

### COMBINES

1955 141 IH combine ... \$495  
IH 101, 12'  
JD 45 combine  
1959 JD 55 combine

### USED MACHINERY

M&W Trash King for most  
plows  
1963 International No. 46 baler  
2 JD AW disks, 12'  
International semi-mtd. plow  
311 International 3x16 plow  
Case semi mtd. 4x14 plow  
No. 55 40 4 bottom Oliver plow  
3 JD AW wheel discs  
AC wing disc, 15'  
10' Brady shredder

### PICKUP

1966 Ford F600 with Sword  
Impl. 20' bed & winch

### ONE LEFT

250 & 450 M&W grain dryers  
New 535 combine with cab  
Ready — Save NOW

### PLOWS

We Are Forney Welding  
Equipment Dealers

225 Amp Forney welder \$99.80

## Peschel Bros.



### NEW LOCATION

400 Center

562-2377

MARYSVILLE, KANS.

### HEAVY MACHINERY FOR SALE

American Model 96 sheepsfoot  
C-114 LaPlant Choate Scraper  
L.P. Letourneau Scraper \$1100

### BROWN BROS. CONSTRUCTION

Phone 913 — PR 8-3274 —  
JE 9-3697 — PR 6-9126  
MANHATTAN, KANS.

1965 Allis-Chalmers No 190  
dsl. tractor with snap coupler  
hitch. Check our low price. Tri-  
K Equipment, John Deere deal-  
er, Alva, Oklahoma. x38

FOR SALE — Used 1 horse  
single axle horse trailer, new  
650x16 tires, price \$150. Earl  
Oberhelman, Westmoreland,  
Kans., Phone 224-3746 or 224-  
3731. x40

1959 82 Massey combine  
1960 560 diesel  
1967 Model 350 cutter  
1967 Peerless roller mill, ear  
corn att.  
1951 M Farmall with loader  
IHC pull type 3x14 plow with  
new lathe  
Used Comfort cover for 806 and  
460  
3 used 468 cultivators, like new  
1 2MH corn picker

## Henry Bros. Impl.



Ph. 336-2111

SENECA

HOLTON

## DAUER IMPLEMENT CO.

1958 JD 720 diesel tractor, Roll-  
a-matic front end & 3 pt.  
M tractor; H tractor  
1951 DC Case row crop tractor  
1963 1/2 T International truck,  
4 speed, long WB & wide bed  
1951 L185 truck with nearly  
new 18' bed & stock racks.  
52,000 miles. Excellent cond.  
IH 16 field cutter with row  
crop attachment  
5' cutter bar for 15 or 16 IH  
cutter  
LPG M tractor  
IH ground drive low corn bind-  
er  
IH 5 LW side delivery rake  
IH 60 3x14 plow, nearly new  
IH 37 14' wheel disk  
Late Oliver drill



## Falun

Phone 1011

Falun is located 20 miles  
southwest of Salina

IH NO. 141  
Combine, 1957 Model, 14'  
\$750

### TRACTORS

1968 AC D-17 Series IV, pwr.  
strg., 3 pt. hitch, 3 spool  
valve. Only 440 hours.  
1960 D-17 AC, good

### NEW MACHINERY DISCOUNTED

New 3 pt. AC mower at end of  
season price and waiver of  
interest plan ... \$465  
New 3 pt. 9 shank Krause chis-  
el. Season-end price (less  
gauge wheel) ... \$300  
New No. 256 New Holland  
rake. Season end price \$498

## Lockard Impl. Co.



117 W. Main

BL 8-3511

HERINGTON, KANSAS

### INVENTORY SPECIALS

1966 JD 4020 dsl. with power  
shift & turbo charger, fully  
equipped  
1964 JD 4020 dsl., fully equip-  
ped  
1964 Case 930 dsl., Comfort  
King  
1963 MF No. 65 dieselmatic,  
fully equipped  
1962 Oliver 1800 LP gas, fully  
equipped  
1967 JD No. 850, 16' oneway  
plow  
IH No. 416 fast hitch semi-mtd.  
plow  
Flex King 17' stubble-mulch  
plow  
Kewanee 17' folding disc with  
sealed bearings  
JD No. 46 loader, hyd. bucket,  
JD No. 45 manure loader  
Grain-O-Vator No. 60 feeder  
wagon  
JD Model L manure spreader  
Case 1000 14' combine  
350 gal. LP propane tank  
Used Comfort cover for JD 730

## Lott Impl., Inc.



EX 2-3110

MINNEAPOLIS, KANS.

### WANTED TO BUY:

Late Model  
wrecked or burned  
tractors, combines or farm  
machinery. Any make or  
model. Call us last; we will  
pay more.

## North 81

TRACTOR & IMPL. SALVAGE  
Ph. PR 2-5491 Route 1  
SEDGWICK, KANSAS

### TRACTORS

JD 720 diesel, wide front axle  
JD 3010 diesel, 1962  
JD 3020 propane, 1965  
JD 720 gas  
JD Model 70 gas  
John Deere Model G  
JD 45 combine with corn att.  
JD disk, 13', Model AW  
JD 12'6" BWA disk  
JD No. 9 three-point mower  
HD 336 JD springtooth harrow  
Case 3x16 plow  
14T JD baler; Ford baler  
JD No. 6 single row cutter  
JD No. 6 double row cutter  
Letz PTO grinder  
JD 13x7 fertilizer grain drill  
JD DR 16-8 grain drill, over-  
hauled

Porky Dozer Blades  
GB Loaders JD Loaders  
Papec Feed Wagons  
Brillion Flail Shredders  
Sun-Master "Flail King"  
Stalk Shredders  
Brillion Sure-Feed bunk feeders

## W W Smith & Sons



420 5th

ME 2-3148

CLAY CENTER, KS.

### FARM EQUIPMENT

ONE 1964 AC D15 tractor, 1650  
hrs., this is a good one  
1 1958 A Baldwin with cab  
2 1967 C-II's  
1 1958 JD gas  
2 1968 G Baldwins  
2 1962 C Baldwins with cabs  
1 1966 C-II with cab  
2 1965 403 IHC with cabs  
1 1959 JD 55  
1 1959 MasseyHarris Model 92  
with cab  
1 1959 Model 45 John Deere  
with pickup attachment  
1 1963 C Baldwin with cab  
1 1961 A Baldwin with cab  
1 A-240 cornhead  
2 C-440 cornhead  
We Also Have  
1 Series 60 Grain-O-Vator  
wagon  
1 15' Sunflower V-blade

## A & W Eqpt. Co.

Phone 913-738-3379  
BELOIT, KANS.

### USED

1 1968 190XT, gas  
1 1968 190XT dsl. with duals  
1 1959 AC D17 with PS, re-  
painted  
1963 AC D19, recently over-  
hauled  
Used 3 & 4 btm. snap coupler &  
3 point hitch plow  
1952 IHC Super W6 tractor  
1950 AC WD  
1956 Gleaner A in good condi-  
tion, 14'  
Used MH 80 combine, 14', with  
milo guard

## Cuba Impl. Co.



Phone 4F 7

Cuba, Kans.

M & W GRAIN DRYERS  
We are the dealers for the  
M & W and have in stock, here  
in St. Marys, two models:  
Model 250, will dry 250 bu.  
per hr. & remove 10 pts.  
of moisture  
Model 450, will dry 450 bu.  
per hr. & remove 10 pts.  
of moisture  
Come in and see these dryers.

## Farmers Union

## Hdwe. & Impl.



Everett Hoobler

Manager

Phone 437-2913

ST. MARYS, KANSAS

### COMBINES

1 1967 C-II Gleaner, 16'  
1966 C-II Gleaner, cab  
3 1967 C-II Gleaners, 16'  
1965 C-II Gleaner, cab  
1963 C Gleaner, 16'  
1961 C Gleaner, 18'  
1961 IHC 101 with cab  
1959 A Gleaner  
No. 600 Case, 13'  
1955 Gleaner; 1954 JD 55  
Massey Harris No. 82 combine  
with corn head  
IH No. 141 combine

## Ostlund Implement



CH 3-4088

CONCORDIA

2 YEAR OLD  
No. 65 MX grindermiller  
(one) ...

## Cloud County

TRUCK & TRACTOR



Phone 243-1548

CONCORDIA, KANS.

FOR SALE — 12' Hume  
up reel, \$100. 3x16 John  
hydraulic pull type plow  
Loren Peck, Enterprise,  
934-2370.

COMBINES — 1961 C  
1966, 1961, 1958, 1955 G  
1959 95 John Deere, 1958  
JD 55's, 1955 Massey  
1952 Massey 27, \$250. Tr  
1966 JD 2510 diesel, 1961  
1961 John Deere gas 301  
like new Case Comfort  
930 LP, 1600 hours, 1959  
Deere 720 RC, LP, 1961  
VI 1956 Massey 50, PS  
MM GB, 1957 MM 445  
loaded, Ford tractor with  
vis loader, JD 70, loaded  
1952 Fords. Several sets  
ton milo heads, 12-ton hy  
ic truck hoist, Hume  
A-II Gleaner cabs, Nich  
thers, Buhler, Kansas.

WANTED TO BUY — One  
ed cattle chute, Mail des  
& price to Dick Mounce,  
L. C. McCoy, Rt. 1, Alma,

1960 V-195 International  
5 & 2, good 401 motor,  
1020 tires, step tanks,  
wheel, radio & heater, G  
paint, \$1350 Marvin E.  
ing, Moundridge, Kans.  
345-2637.

NEW 16' Universal pick  
combine reel, \$235, 13 1/2"  
and Knapheide stock racks  
- \$75. Great American  
picker \$35. Vern Mahlan  
Rose Hill, Kans., SP 6-2248

FOR SALE — Like new  
feed wagon. Extra good  
feed wagon, all chain, 44  
tractor, 3 point, 48 M IHC  
tor, 3 point, power steer  
Vaughn Hoffman, Phone  
293-5546.

WANTED — 1966 or la  
Fox self-propelled row  
harvester with GMC dies  
gine. Contact Thompson  
drating Co., Topeka, Ka.  
913 234-3441.

FOR SALE — 300 gallon  
tank, remote unit, good  
tion. DeLaval 2-unit milker  
electric pulsator No. 73  
HP motor. Also New Hal  
Haybine, No. 460, 9' New  
new, perfect condition. Dem  
Schwant, Blaine, Kans.  
phone 396-2471.

WANTED — Carryall sca  
1 to 3 cubic yard capacity  
Kenneth Crotts, LeRoy,  
Phone 109F22.

NEW ALLIS-CHALMERS  
Series six row pull type  
er with fertilizer attachme  
Will sell at sacrifice price.  
er Allis-Chalmers dealers  
quiry invited Bundy Equi  
ment, Wichita, Kans. Ph  
WH 2-7261.

NEW Allis-Chalmers No.  
single beater manure spre  
with 20' truck tires. Check  
price. \$695. Bundy Equip  
Wichita, Kansas.

FOR SALE — Sun Mast  
trench silage loader, 3 pt.  
B. Gillan, 722 W. 6th St.,  
cordia, Kans., Phone 243-1548

FOR SALE — State sup  
road graders on rubber,  
condition, tandem axle tra  
frame 25x8. Electric brake  
IHC M tractor. Come look  
make offer. Manuel Garza  
Brookville, Kans.

FOR SALE — 3 Cobey sell  
loading silage wagons, All  
blower, new gooseneck tra  
20' bed, 3 axles, heavy  
tires. W-6 tractor with  
overhaul, backhoe & heavy  
tv industrial loader. Wane  
Allis Roto baler. Alva D  
Phone 583-5325, Eureka, Ka

FOR SALE — Used 222  
head, fits 205, 300 or 410  
sey Harris combine. Jags  
Butts, Humboldt, Ka., 316

FOR SALE — 14' Hume  
for JD 55 combine with  
hand drive. Also Viking  
hammermill on rubber tire  
Emery R. Eklund, Milton  
Kans. 67466.

NINE CAT  
sale; 3 are  
E. Goering  
316-345-2637  
GEHL 14'  
beater. On  
Waterville  
ville, Kans  
WANTED:  
ler, also I  
Write P. C  
son, Kansas  
FOR SALE  
122 feed v  
1 season o  
complete r  
Kans.  
FOR SALE  
Windbreak  
with winds  
vinyl fabri  
like new.  
1956 John  
80, Empor  
279-3590.  
WANTED  
milk coole  
Chas. Stre  
Creek Blv  
64839.  
GOVERN  
Sleeping B  
have been  
only have  
Wool Swe  
Shelter Ha  
used to m  
tractor cor  
Wool Glov  
smaller siz  
wear — 59  
Combat B  
Overshoes  
plenty.  
Brow  
LLOYD'S  
ST. M  
FOR SALE  
tag, Just o  
Manhattan,  
ATTENTIO  
& Rancher  
butcher tha  
yourself?  
process it  
\$889. 15  
meat cutte  
Rt. 3, Mar  
& Bev Rich  
FOR SALE  
wood furn  
thermostat  
Hanson, C  
913 455-376  
FOR THE  
ride a Big  
Key Milling  
FOR SALE  
stove, ther  
automatic  
used 2 year  
Cuba, Kans  
FOR SALE  
rowing ho  
units. Will  
silk, 602  
City, Kans  
WANTED  
piano rolls  
Mrs. Alvin  
fith Dr.,  
66502 or P  
FOR SALE  
Electric tel  
black and  
tube. Denn  
Kans., Pho  
FOR SALE  
tower with  
mill is tal  
Krohn, Bla  
BARGAIN  
sweepers,  
pairs on ho  
man, Blue  
226-7270.  
TURKEYS,  
for Thank  
der, oven-r  
early. Pho  
913 224-376  
Farm.  
FOR SALE  
2 mo. old  
ton City,  
238-8287.  
BLUE AU  
herd pups,  
dogs, pets  
Palmer, Ka  
FOR SALE  
2 mo. old  
ton City,  
238-8287.



2 YEAR OLD  
No. 65 MX grinder  
(one)

**Cloud County  
TRUCK & TRACTOR**  
Phone 243-1818  
CONCORDIA, KANS.

OR SALE — 12 Hume  
p reel, \$100. 3x16 Jern  
hydraulic pull type plow  
— Loren Peck, Enterprise,  
34-2370.

COMBINES — 1961 C  
1966, 1961, 1958, 1955 G  
1959 95 John Deere, 155  
D 55's. 1955 Massey 60,  
1952 Massey 27, \$250. The  
1966 JD 2510 diesel, 155  
1961 John Deere gas 300,  
like new Case Comfort 300,  
30 LP, 1600 hours. 1956  
Deere 720 RC, LP, 1961  
I 1956 Massey 50, PS  
M GB, 1957 MM 45,  
loaded. Ford tractor with  
is loader, JD 70, loaded.  
1952 Fords. Several sets  
on milo heads. 12-ton  
truck hoist. Hume  
— II Gleaner cabs. Niche  
ers, Buhler, Kansas.

WANTED TO BUY — G  
cattle chute. Mail des  
price to Dick Moun  
C. McCoy, Rt. 1, Alma

1960 V-195 International  
& 2, good 401 motor,  
220 tires, step, tanks,  
wheel, radio & heater.  
aint. \$1350. Marvin E.  
g, Moundridge, Kans.  
5-2637.

EW 16' Universal  
combine reel, \$235. 13'  
nd Knapheide stock rack  
775. Great American  
cker \$35. Vern Mah  
ose Hill, Kans., SP 6-22

OR SALE — Like new  
ed wagon. Extra good  
ed wagon, all chain.  
actor, 3 point, 48 M.H.  
r, 3 point, power steer  
ughn Hoffman, Phone  
3-5346.

WANTED — 1966 or  
x self-propelled row  
rvester with GMC diesel  
ne. Contact Thompson  
ating Co., Topeka, Ks.  
3 234-3441.

OR SALE — 300 gallon  
nk, remote unit, good  
n. DeLaval 2-unit milker  
tric pulsator No. 73  
motor. Also New H  
lybine, No. 460, 9' New  
w, perfect condition. De  
hwant, Blaine, Kans.  
one 396-2471.

WANTED — Carryall  
to 3 cubic yard cap  
nneth Crotts, LeRoy,  
one 109F22.

EW ALLIS-CHALMERS  
ries six row pull type  
with fertilizer attach  
ill sell at sacrifice price.  
Allis-Chalmers dealers  
iry invited Bundy Bu  
ent, Wichita, Kans. Ph  
H 2-7261.

EW Allis-Chalmers Na  
gle beater manure spr  
h 20" truck tires. Ches  
ce. \$695. Bundy Equip  
chita, Kansas.

OR SALE — Sun Mast  
nch silage loader, 3 p  
Gillan, 722 W. 6th St.  
dia, Kans., Phone 243-

OR SALE — State  
ad graders on rubber  
dition, tandem axle  
me 25x8. Electric bra  
C M tractor. Come  
ke offer. Manuel Gar  
ookville, Kans.

OR SALE — 3 Cobey  
ding silage wagons,  
wer, new gooseneck  
bed, 3 axles, heavy  
es. W-6 tractor with  
rhhaul, backhoe & heavy  
industrial loader. W  
is Roto baler. Alva De  
one 583-5325, Eureka,

NINE CATTLE self-feeders for  
sale; 3 are 16', six 8'. Marvin  
E. Goering, Moundridge, Kans.  
316-345-2637. SB38

GEHL 14' FEED wagon, 2  
beater. On trailer. Good. See at  
Waterville Motor Co., Water-  
ville, Kans., ph. 785-2731. SB39

WANTED: 24T or 224T JD bal-  
er, also D17 Allis tractor.  
Write P. O. Box 503, Hutchin-  
son, Kansas. x39

FOR SALE — John Deere No.  
122 feed wagon — used only  
1 season on Chevrolet truck —  
complete new motor. Phone  
765-3383, E. W. Stuewe, Alma,  
Kans. x40

FOR SALE — International  
Windbreaker tractor heater  
with windshield. New style,  
vinyl fabric, used one season,  
like new. Fits F-756, F-856, F-  
1256. John A. Lind, Rt. 5, Box  
80, Emporia, Kans., Phone  
279-3590. x38

WANTED — Used 4-6 can  
milk cooler, ice bank type.  
Chas. Streeter, 1911 Tuttle  
Creek Blvd., Manhattan, PR  
6-4839. x41

**Miscellaneous**

**GOVERNMENT SURPLUS**  
Sleeping Bags — Some of you  
have been asking for these. We  
only have a dozen.  
Wool Sweaters — New \$3.95  
Shelter Halves — These can be  
used to make an inexpensive  
tractor comfort cover.  
Wool Gloves — Some new  
smaller sizes that children can  
wear — 59c a pair  
Combat Boots — New & Used  
Overshoes — We still have  
plenty.

Browsers Welcome  
**LLOYD'S SURPLUS SALES**  
**ST. MARYS, KANS.**

FOR SALE — Wringer May-  
tag. Just overhauled. JE 9-2557,  
Manhattan, Kans. x38

ATTENTION — Mr. Farmer  
& Rancher — Do you want to  
butcher that beef, pork or lamb  
yourself? Go ahead — we'll  
process it for you. Call PR 6-  
5989. 15 years experience as  
meat cutter. Zeandale Market,  
Rt. 3, Manhattan, Kans., Paul  
& Bev Richards, owners. x39

FOR SALE — Large Lennox  
wood furnace with blower,  
thermostat control. Charles W.  
Hanson, Clifton, Kans., Phone  
913 455-3762. x38

FOR THE ride of your life,  
ride a Big Horn saddle from  
Key Milling. Clay Center, Kans.  
SB TF

FOR SALE — Seigler wood  
stove, thermostatic control,  
automatic fan. Stove like new,  
used 2 years. Lawrence Havel,  
Cuba, Kans., Phone 31F4. x38

FOR SALE — Wahoo type far-  
rowing house. Six farrowing  
units. Will deliver. Don Wa-  
sylk, 602 W. Vine, Junction  
City, Kans. 66441. Ph. 238-1479.  
x41

WANTED TO BUY — Player  
piano rolls, any kind. Write  
Mrs. Alvin Williams, 732 Grif-  
fith Dr., Manhattan, Kans.,  
66502 or Ph JE 9-8771. SB41

FOR SALE — Used General  
Electric television, console, 23"  
black and white. New picture  
tube. Dennis Schwant, Blaine,  
Kans., Phone 396-2471. x39

FOR SALE — 40' windmill  
tower with Aermotor head. The  
mill is taken down. Myron  
Krohn, Blaine, Kans., 396-2860.  
x39

BARGAINS: Used Electrolux  
sweepers, guaranteed, & re-  
pairs on hoses, any make. Ettle-  
man, Blue Rapids, Kans., Ph.  
226-7270. x42

TURKEYS, FRESH dressed  
for Thanksgiving, young, ten-  
der, oven-ready. Order yours  
early. Phone Westmoreland  
913 224-3763. Hart's Turkey  
Farm. SB39

**Pets**

BLUE AUSTRALIAN Shep-  
herd pups, intelligent work  
dogs, pets. Buford Taylor,  
Palmer, Kans., Phone 1603.  
x39

FOR SALE — Brittany puppies  
2 mo. old. Orin Gfeller, Junc-  
tion City, Kans., Route 3, Ph.  
238-8287. x38

November 18, 1969

FOR SALE — Cocker male,  
buff, 8 mo.; Scottie male,  
black, 6 mo. Peke male, blend  
with black mask, 8 mo. Min.  
Schnauzer puppies, Flora Hay,  
Onaga. x40

**Lost and Found**

LOST — White & black July  
Trail Hound, male. Reward. Al-  
bert Wood, Rt. 1, Manhattan,  
Kans. PR 6-8144. SB38

**Business Opportunities**

**BUSINESS FOR SALE** —  
Small modern meat plant. Set  
up for retail, processing, saus-  
age making and modern kill  
floor. Fully equipped. Good go-  
ing business; full family opera-  
tion. Write Home Town Pack,  
Crete, Nebraska 68333 or call  
826-3193. SB40

**Antiques**

ANTIQUES — Bottles, beads,  
buttons, books, dated jars, sil-  
ver, etc. McFadden's, Phone  
485-2688. 8 mi. west Tuttle Dam  
on 24, then ¼ mi SW from  
(Jones Ranch) sign. x38

**TANK HEATERS**

Automatic Electric Tank Hea-  
ters ..... \$12.95  
Oil burning tank heaters \$23.95  
LP tank heaters — completely  
automatic ..... \$62.50  
Portable grain aerators \$42.50  
Close-out - Special group heavy  
duty mufflers, pick your own  
..... \$2.99

Men's insulated coveralls  
..... \$16.50 and \$19.95  
Close-out certain styles men's  
and children's cowboy boots  
Were Now  
\$16.95 13.00  
24.95 18.00  
27.95 20.00  
9.95 7.00

**BLUESTEM**  
**FARM-RANCH**  
**SUPPLY**  
*Emporia*  
West Hwy. US 50

**New and Used Cars and Trucks  
To Answer Any Need!**

**CHEVROLET**

1968 Chevrolet El Camino Custom, 327, V8, power steering,  
brakes & air cond., tilt wheel

1968 Pontiac Bonneville 2 door HT, power steering, brakes,  
air conditioning, tilt wheel, 6-way seat, vinyl roof —  
Local owner

1965 Chevrolet Impala 4 dr., power steering, brakes, air cond.

1966 Buick Wildcat 4 door sedan, power steering & brakes,  
air cond. One local owner.

1967 Buick Wildcat Custom 4 dr. HT, power steering, brakes,  
air conditioner, tilt wheel, stereo tape, vinyl roof — Local  
owner.

**CHEVROLET**

1966 Chevrolet Impala 4 dr. HT, power steering, brakes, air  
conditioner, tilt wheel. Only 43,000 miles, sold new by us

1966 Chevelle SS 396, bucket seats, 4 spd. trans., real slick.

1964 Chevrolet ½ ton pickup, 6 cyl., 4 wheel drive

1962 Chevy II Nova 400, 6 cylinder, automatic, radio, heater

**Handy-Stein**  
**Chevrolet-Olds-Buick, Inc.**  
Minneapolis, Ks. 67467 101 S. Concord Ph. 392-2118  
"Trade with Stein where it's Handy"



**A SUPER BIG ONE**  
That's a mighty big combine that Fred Beekman, Odell, Nebr., used on his milo crop. Beekman said he was told that the big IH machine is one of the first ones used in Nebraska. Under ideal conditions it has a maximum threshing capacity of 60 bushels a minute and can harvest at a speed of up to 25 miles an hour, according to the manufacturer.  
Beekman has a 16-foot platform on his combine, but it also comes with a 20-foot platform and a corn picker attachment. It is powered by a V8 engine, has a 48-inch by 22-inch cylinder.

**Warn Against  
Using Cattle  
Vaccine On Hogs**

Hog producers should not use  
bovine virus diarrhea vaccine  
for protection against hog chol-  
era.  
Dr. Homer K. Caley, Kansas  
State University Extension vet-  
erinarian, says that's the latest  
word from the U.S. Department  
of Agriculture.  
Dr. Caley said the USDA re-  
ported that since hog cholera  
vaccines are being phased out, a  
number of producers have in-  
quired if USDA-licensed bovine  
virus diarrhea vaccine can be  
used as a substitute.  
The answer from Dr. John M.

Hejl, director of the Veterinary  
Biologics Division of USDA's  
Agricultural Research Service,  
is "definitely not."  
He said that farmers or vet-  
erinarians who use BVD vaccine  
against diseases other than bo-  
vine virus diarrhea of cattle do  
so at their own risk.  
He added that it could be a

dangerous practice to vaccinate  
one class of animal with a vac-  
cine intended for a different spe-  
cies unless the use is carefully  
tested and approved.

The USDA veterinarian said  
no manufacturer has applied for  
or received permission to mar-  
ket BVD vaccine for any addi-  
tional purpose.

**Specials This Week**  
**NEW FORD TRACTORS**

Model 2000 gas, 8 speed trans., LPTO	\$3195
Model 4000 gas, 8 speed, power steering	\$3995
Model 4000 gas, Selecto, power steering	\$4195
Model 5000 diesel, 8 speed, power steering	\$5650
Model 8000 diesel, 18.4x38 tires	\$7950
Model 3500 KD fork lift & mast	\$7950

**USED TRACTORS**

1968 FORD 70 garden tractor & mower	\$375
1966 FORD 4000 gas, 8 speed, Std., PTO	\$2850
1965 FORD 2000, Selecto, power steering	\$1650
1963 FORD 5000 diesel, live PTO	\$1750
1962 FORD Dexta diesel, live PTO	\$975
1962 MASSEY 35 Deluxe, Multi Power	\$1350
1961 FORD 881 Selecto, power steering	\$1650
1961 FORD 871 Selecto diesel	\$1575
1960 MASSEY 85 diesel, power steering	\$2275
1960 FORDSON Diesel, live PTO	\$975
1960 FORD 641, overhauled	\$1350
1960 FORD 981 gas, row crop	\$975
1959 FORD 841 diesel, overhauled	\$1450
1959 FORD 971 diesel, power steering	\$1550
1958 FORD 961 LP with Ford loader	\$1695
1955 Ford 640 with Industrial Loader	\$1575
1953 ALLIS WD45 with loader	\$875
1950 Case Model DC standard tread	\$95
1946 John Deere A with starter	\$225
1948 Massey 30 row crop	\$175

**McPherson Tractor Company**  
"Ford Tractor Dealer"  
Phone 241-2900 MOPHERSON, KANS.

**FEEDING EQUIPMENT**

2 wheel Farm Ezee feed wagon with side conveyor. Good  
condition. \$450

JD L spreader, 2 wheel, painted ..... \$325

JD R spreader, 2 wheel, painted ..... \$275

Jayhawk loader for No. 60 tractor ..... \$50

Jayhawk loader for A ..... \$65

New Idea loader for WD or 45 ..... \$75

Horn loader with universal mountings ..... \$100

2 wheel trailer with tank and auger, PTO ..... \$35

JD 40' elevator ..... \$165

**TRACTORS**

JD 3020 with complete new engine. \$382 spent on tractor. Ex-  
cellent condition. Oversize tires. This is as nice a used  
tractor as you can find.

1951 JD A. Good ..... \$495

Ford 950 with Select-O-Speed. Excel'ent condition.

Case 930. Painted. Sharp

AC D17 diesel. Engine recently overhauled. .... \$1700

Cab to fit 3010 or 4010

See us for wintertime overhaul of tractors and equipment.  
Free pickup and delivery within reason. Special overhaul  
programs in effect.

**WE ARE DEALERS FOR**

Bear Cat Grinders	Flex King Plows
Mott Mowers	BMB Rotary Cutters
GB Loaders	Lilliston Rolling Cultivators
Servis Equipment	McCulloch Saws

**Concordia Tractor Inc.**  
CH 3-3381 Concordia, Kans.



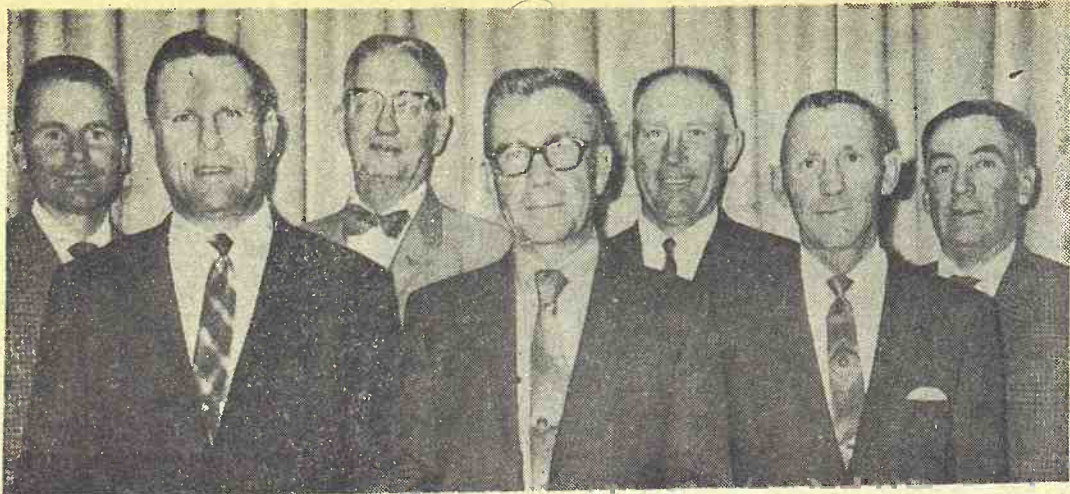

#### ANIMAL HEALTH BOARD

The seven members of the Kansas Animal Health Board have elected officers. The board was created as part of the Animal Health Department by the 1969 Kansas legislature. The department combines the former Livestock Sanitary Commission and Livestock Brand Commission.

Board members are, from left, Sidney Warner, Cimarron; Ed Durbin, Moline, board secretary; Nelson Poe, Peabody, chairman; Dr. William Elliott, Herington, vice chairman; Raymond Roemer, Grainfield, Kansas Livestock Association president; Eddie Hull, Ottawa; and Walter Hand, Mulvane.

## See Lower Wool Prices Next Year

Wool prices paid farmers are expected to drop slightly next year because of rising competition from man-made fibers and a record world output, says the Agriculture department.

Prices through the first nine months of 1969 have averaged about 4 per cent more than a

year earlier but are expected to be "a shade below" this in 1970.

The department said U. S. wool production next year is expected to continue the decline of the past decade, though probably at less than the 6 per cent drop of 1969.

Total shorn wool output this year was estimated at 167 million pounds, grease basis. Mill use was estimated at 220 million pounds to 225 million pounds in 1969, compared with 238 million last year.

"The decline in mill use re-

flects increased use of manmade fibers, a slower advance in consumer income, slightly higher raw wool prices and decreased deliveries," the department said in a report.

Officials said, however, that "some recovery" in total wool use by textile mills is likely next year because of somewhat lower prices and an expected rise in consumer demand for wool apparel.

Imports of apparel wool textiles during January-August were 12 per cent more than for

the first eight months of 1968, the report said.

Imports of raw wool, however, dropped 29 per cent during January through August. For the year, the department said, raw wool imports probably will total 110 million to 115 million pounds, clean content, compared with 130 million in 1968.

The smaller output of wool reflects a longtime downtrend in the number of U. S. sheep and lambs. Officials estimated 21, 100,000 head on farms last January 1, compared with 22,100,000 a year earlier.

Sheep and lamb production rose during the late 1950s and totaled 33,200,000 in 1960, but have declined steadily each year since.

## Ausherman On 4-Day Week

BELLEVILLE — The Ausherman foundry here has switched to two shifts a day, with production workers on a 10-hour day, 4-day-a-week schedule. There will be no production for a 3-day weekend, starting Friday.

Ausherman does a variety of foundry work, being best known in the G&G area as a maker of combine cylinder bars. Annual payroll runs about \$110,000.



#### HEAD ASSN. OF COUNTY AGENTS

New 1970 officers of the Kansas Association of County Agricultural Agents are (left to right) Ken Albright, Ellis county, secretary-treasurer; Ken Fromm, Mitchell county, vice-president; and Otis Griggs, Reno county, president. All three serve as directors for the organization. Other directors for 1970 are Merlin Line, Kearney county, Charlie Smith, Cowley county, and Darold Marlow, Wabaunsee county.

## Two Negroes Join Patrol

For the first time in its history the Kansas Highway Patrol will have Negroes among its troopers.

Thirty three men will join the patrol December 1, starting a month training course at Salina and two of them are Negroes—George Bruce of Lawrence and Stephen Hurst of Topeka.

The patrol has appointed Spanish-Americans as troopers but never before a black man.

Bruce has been a fireman in Lawrence, and Hurst has been a traffic officer with the Topeka Police Department.

Other appointees to the Patrol from the G&G area are:

Howard Brun, Topeka  
Arthur Canupp, Hutchinson  
Robert Christian, Topeka  
Richard Devore, Wichita  
Alvin Gerstner, Frankfort  
Ernest Jaensen, Osborne  
Jerry Johnson, Manhattan  
Larry Joy, Wichita  
John Marten, Wichita  
David Mee, Wetmore  
James Pauly, St. Marys  
Carl Ranabarger, Topeka  
Dale Sheets, Topeka  
Howard Starr, Topeka  
Stanley Veach, Courtland  
Charles Ward, Augusta

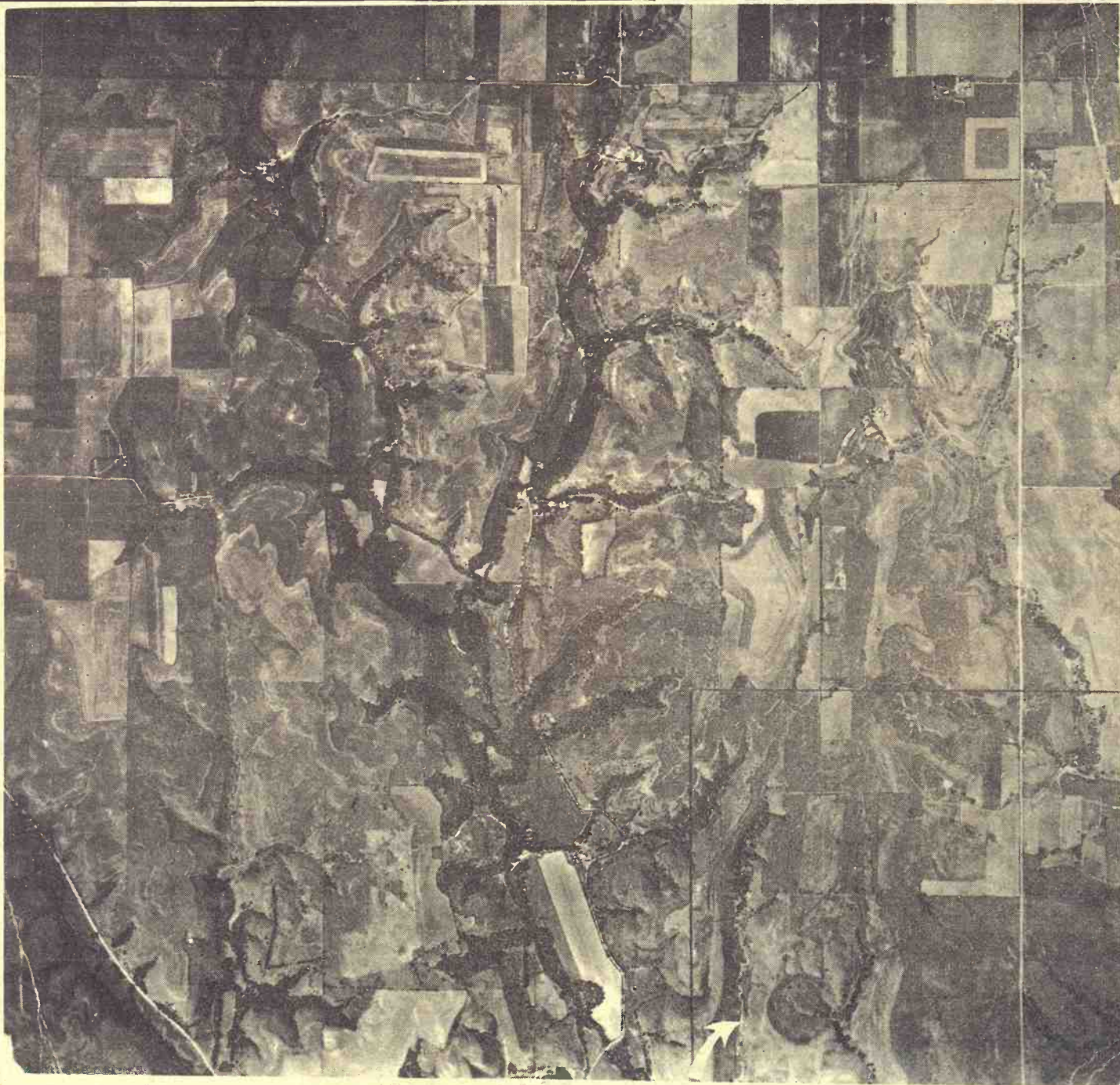

## LIKE A CRATER—BUT NOT ONE

WINKLER CRATER appears as an almost perfect circle on this aerial photograph of northern Riley County. Clearly identifiable near the bottom of the photograph, the crater lies just northeast of the small community of Winkler (not visible in photograph). It is about 35 miles north of Manhattan. The smaller photo is a blow-up of the crater. Although 950 feet in diameter and approximately 50 feet deep, in the field it is difficult to recognize the feature as a crater-like area. The feature has been included in published lists of possible meteorite sites but investigations this past summer by Dr. Douglas G. Brookins of Kansas State University have revealed that the "crater" is a surface expression of a kimberlite pipe. There are several known kimberlite pipes in northern Riley County.

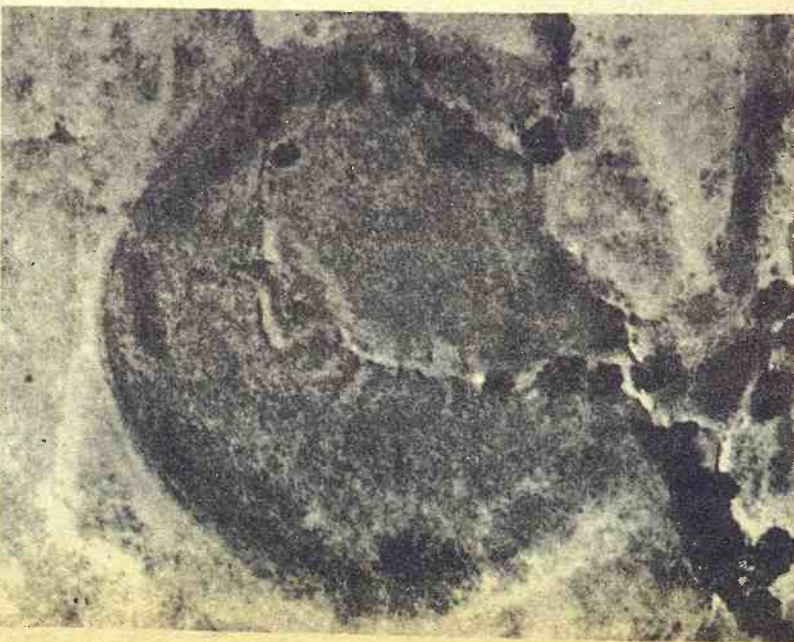

"IT'S A NEW SERVICE. WE TRY TO GIVE THE BEST ADVICE WE CAN TO AMATEURS."



Johnny Kaw Says:

"Nothing tests the character of a man as does his success or failure."

50 FEET  
A mount  
piles of mil

Onions  
Festival

Glaze fork-  
onions with b  
and roasted  
this ideal tur  
ment. So sim  
If the store  
don't carry r  
monds, buy  
monds (skins  
coarsely and r  
buttered pan  
minutes in a  
Remove from  
they start to  
GLAZET  
ONIONS  
1 1/2 pounds  
peeled  
3 tablespoo  
2 tablespoo  
1/4 cup roas  
Cook onions  
water until fo  
minutes. Drain  
pan, combine  
er and almon  
occasionally, u  
own sugar a  
ons and heat  
to coat. Makes  
ings.

DALE FEIL BUY  
FOR AID CATT  
Dale Feil of W  
buyer for AID  
com which has fe  
Kinsley. Feil has  
cattle and auction  
Ellsworth county

LIST NEW AME  
HEREFORD ASS  
New members  
Hereford Associa  
pa are Wayne B  
ay Ranch, Long  
Bower, Mayetta





**AD ASSN. OF  
COUNTY AGENTS**  
New 1970 officers of the Kansas Association of County Agricultural Agents are (left to right) Ken Albright, county secretary-treasurer; Ken Albright, county secretary-treasurer; and Otis Griggs, Reno county agent. All three serve as directors of the organization. Other directors for 1970 are Merlin Line, Kearny county agent; Charlie Smith, Cowley county agent; and Ed Marlow, Wabaunsee county agent.

## Two Negroes in Patrol

For the first time in its history, the Kansas Highway Patrol has two Negroes among its ranks.

Thirty three men will join the patrol on December 1, starting a training course at Salina. Two of them are Negroes: George Bruce of Lawrence and John Hurst of Topeka. The patrol has appointed two white-Americans as troop leaders. Never before a black patrolman has been a fireman, and Hurst has been a police officer with the Topeka Police Department. Other appointees to the patrol in the G&G area are: Edward Brun, Topeka; Arthur Canupp, Hurlingham; Robert Christian, Topeka; Richard Devore, Wichita; John Gerstner, Frankfort; Ernest Jaensen, Osborne; Larry Johnson, Manhattan; Larry Joy, Wichita; John Marten, Wichita; David Mee, Wetmore; James Pauly, St. Marys; Al Ranabarger, Topeka; Le Sheets, Topeka; Edward Starr, Topeka; Stanley Veach, Courtland; and Charles Ward, Augusta.

**DIAL A GREEN THUMB 4-K CLUB**  
OF TOPICS

S.A. NEW SERVICE. WE TRY TO GIVE THE BEST ADVICE WE CAN TO AMATEURS."



**Johnny Kaul Says:**  
Nothing tests the character of a man as does his success or failure.

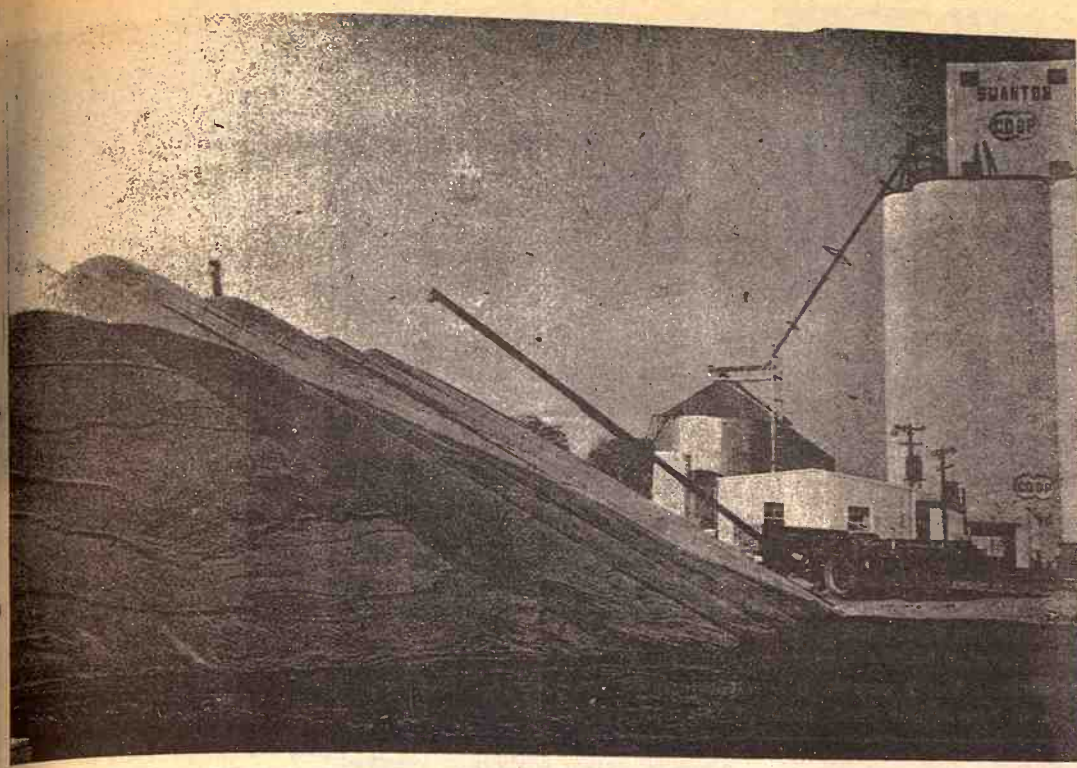

**50 FEET HIGH AND CLIMBING**  
A mountain of milo piled up at Swanton, Nebr., because of a boxcar shortage. At Barneston, Nebr., piles of milo like this were placed at right angles to each other to make a "milo bowl."

## Onions Almondine Provides Festive Holiday Fare



Glaze fork-tender small white onions with butter, brown sugar and roasted diced almonds for this ideal turkey accompaniment. So simple, so elegant! If the stores where you shop don't carry roasted diced almonds, buy whole natural almonds (skins on), chop them coarsely and roast in an oiled or buttered pan for about seven minutes in a 350-degree oven. Remove from oven as soon as they start to brown.

**GLAZED HOLIDAY ONIONS ALMONDINE**  
1 1/2 pounds small white onions, peeled  
3 tablespoons butter  
2 tablespoons brown sugar  
1/2 cup roasted diced almonds  
Cook onions in boiling salted water until fork-tender, about 25 minutes. Drain well. In a saucepan, combine butter, brown sugar and almonds. Cook, stirring occasionally, until butter and brown sugar are melted. Add onions and heat through, turning to coat. Makes five or six servings.

**DALE FEIL BUYER FOR A I D CATTLE**  
Dale Feil of Wilson has been named buyer for A I D Cattle Co., a Wichita firm which has feedyards at Ulysses and Kinsley. Feil has been associated with cattle and auctioning businesses in Ellsworth county.

**LIST NEW AMERICAN HEREFORD ASSN. MEMBERS**  
New members of the American Hereford Association from the G&G area are Wayne Bailey, Hamilton; Ray Ranch, Longton; and John Bowser, Mayetta.

## Dieting

Is your belt getting tighter? Are last year's clothes hard to zip? If so, you may be on the way to more pounds than you need. Instead of just wishing for a slimmer you, try reducing. The best diet plan takes more backbone than wishbone. The formula is simple; eat less, exercise more. Plan to lose no more than two pounds a week. Consult your physician if you are more than 10 pounds overweight. Avoid crash or fad diets. They can hurt rather than help.

## Europe Has Problems Over Farm Agreement

The European Economic Community's six member states found themselves in greater agreement than they expected over financing their common agricultural policy when present regulations expire at the end of this year. While wide differences remain, the thaw revealed in debate within the community's council of Ministers inspired hopes for a compromise that would meet the remaining condition set by



**POULTRY CHAMPIONS**  
Winners of the youth division of the Kansas Poultry convention at Wichita were Eddie Waite, 16, Benton, winner of the champion turkey, and Jane Thome, 14, Viola, winner of the reserve champion. Richard Schmidt, left, Hilltop Turkey Farms, McPherson, paid \$63 and \$42.75 for the turkeys.

France for opening talks with Britain for the island's membership in the Common Market, as the European Economic Community is informally known. France has removed its political veto on London's membership, but is trying to extract as high a price as possible in the farm sector from the five other market members who desire England's membership. France is the community's largest agricultural supplier. Divisions among the six states, particularly Germany's disaffection over its large treasury contributions to French farmers, had raised grave doubts that any common view could be taken before the deadline. Under the present financing

regulations, farmers are paid from a community pool supplied by levies on agricultural imports and by direct budget contributions from the member states. Last year France received 343 million dollars from the pool, while Germany, as the major food importer, had to contribute 324 million. As now envisioned, a new fund would be created next year, fed by levies on agricultural imports and by the proceeds from customs duties on nonfarm imports. **NEW MANAGER AT CROMER HOG FARM**  
New manager of the Cromer Hog Farm at Sawyer, Kansas, is Gayl Shepard who has been agricultural extension agent in Sedgwick county. He is a native of Horton.

## B.F. Goodrich introduces...

**FIBERGLASS PLUS POLYESTER CORD BELT CORD BODY WINTER TIRES**

- FIBERGLASS CORD BELT
- IMPROVED TRACTION GREATER SAFETY
- ADAPTABLE FOR STUDS



- POLYESTER CORD BODY
- BIAS BELTED CONSTRUCTION
- MAXIMUM SKID RESISTANCE

## Silvertown Belted Trailmaker FREE TURKEYS

Given Away  
**2 DAILY for 5 Big Days**  
Thurs., Fri., Sat.  
Mon. and Tues.  
NOV. 20 - 21 - 22 - 24 & 25  
Nothing to buy — Just register



On K-15 North of the Square Phone ME 2-2167  
**CLAY CENTER, KANS.**

## AUCTION

**SPEARS & LEHNING MOTOR CO.**

Terminating Buick Franchise  
**HOISINGTON, KANSAS**

**SAT., NOV. 22 - 10 a.m.**

**COMPLETE SHOP EQUIPMENT**  
Weaver front end machine alignment & all attachments, pit type — New Sun Eqpt. — Complete shop tools & equipment — 35 metal Lyons parts bins.

13 CARS — PICKUP — WRECKER  
7 HP IHC Cub Cadet with mower  
**COMPLETE OFFICE & SHOWROOM EQPT.**

**\$15,000 Parts & Accessories Real Estate**

Write for complete listing.  
Auction Conducted by

**Hagel Auction Co., Inc.**

4210 N. Elmwood, Kansas City, Mo. 64117 816 453-3762



November 18, 1969



David Wiebe  
Newton  
Woodworking



Kathy Armstrong  
Muscotah  
Home Economics



Max Fridell  
Robinson  
Safety



Ruth Moritz  
Tipton  
Overall Record



Murray Knox  
Piedmont  
Overall Record



Jeffery Van Horn  
Ottawa  
Dairy



Mrs. Norma Balding  
Russell  
Alumni



Diane Morrison  
Salina  
Dairy

#### MORE G & G AREA 4H HONORS

Here is another group of G & G area 4Hers who have won honors during the year and have been rewarded with trips to Chicago late this month.

## OKs Lawsuit For Fish Kill

Atty. Gen. Kent Frizzell says the state can seek damages from

persons or companies which pollute waters in the state and cause fish to be killed.

Frizzell, in an opinion released Thursday, said as far back as 1872, the Kansas Supreme Court

recognized that if the public suffered a wrong, it is the duty of the state officials to right that wrong.

"The Legislature has expressed a clear desire to protect and propagate the fish life of this state. Since ownership of fish life not legally acquired by another party is declared to be in the state, the state has the right of private property in these fish," Frizzell said.

The attorney general said a suit for damages might be the only effective way to remedy a situation before the actual damage has occurred.

"Therefore, although the question is not free from doubt, we are of the opinion that the state possesses sufficient ownership of the fish in its waters to support an action for damages should the fish be harmed," Frizzell said.

The opinion was prepared for Noel Mullendore of Howard on behalf of the Kansas Forestry, Fish and Game Commission.

## Funds For Lab To Study Evapo- Transpiration

Realizing that water is a key limiting factor for economic

BRING YOUR  
**WATCH**  
TO A SPECIALIST FOR  
repairs

Good watches  
deserve  
expert care!  
All others  
need it!

The more expensive your watch, the more it needs the attention of experts. But ordinary watches need extra special care because keeping perfect time is not just built-in. It's the result of extra care.

**SNYDERS JEWELRY**

Phone: ME 2-5155  
CLAY CENTER, KS.

growth in Kansas, the state legislature (during fiscal years 1969 and 1970) has allocated \$250,000 to Kansas State University, Manhattan, for the establishment of an Evapo-Transpiration Laboratory.

This has been supplemented by \$50,000 from the federal government and \$50,000 from existing resources of the Kansas Agricultural Experiment Station at K-State. More important, the state legislature probably will continue to grant a \$100,000 yearly extension for some time.

According to Dr. Floyd W. Smith, director of the agricultural experiment station, "The water in Kansas available for agricultural use is dependent primarily on precipitation, and, in the western half of the state, is supplemented by underground resources. The biggest source of moisture loss is water transpired by the leaves of the plant; however, when without a vegetative cover, the soil loses almost as much water by simple evaporation. Therefore, by reducing evapo-transpiration, we can greatly extend the use of available water resources."

Before the end of November, construction will begin at K-State on an Evapo-Transpiration Laboratory north of Waters Hall Annex. Projected completion date is the spring of 1970.

Available funds will be channeled into the costs of building the laboratory, obtaining new equipment and hiring research scientists.

K-State already has an evapo-transpiration project area at the Ashland Bottoms Agronomy Farm, south of Manhattan. Much of the field data for the

new laboratory will be collected there.

Work to be done in the building includes "analytical activities, statistical compilation and other types of laboratory experimentation," noted Smith. "Furthermore, extensive use will be made of the computer service on campus."

Dr. Hyde Jacobs, director of Kansas Water Resources Institute, will serve as director of the project. Dr. Ed Kanen, microclimatologist, and Dr. Teare, crop physiologist, will help in the study.

Involved in research at Ashland Bottoms Agronomy Farm are Dr. Edward Skidmore, U.S. Department of Agriculture scientist, and Dr. William Powers, soil physicist in agronomy. Both will work closely with the new laboratory.

#### REMINDER



## ANTIQUA Auction

After 60 years running the country store I am retiring and will sell at public auction store fixtures, grocery items and antiques at the store in May Day, Kans., located 7 1/2 north, and 4 1/2 east of Clay Center or 4 north and east of Green, Kansas.

FRI., NOV. 21  
Starts 9:00 a.m.

An accumulation of hundreds of interesting antiques and collectables to be found in store of this age and type. Includes store fixtures, much from the opening day business.

Also selling fancy work, household goods and miscellaneous items.

A lot of used farm machinery and junk iron; some lumber, gas pipe and other items.

NOTE: This is a large sale. If need antiques and collectables items be here in May Day Nov. 21. Sale will last all day.

Linn C. Byarley  
Auct. Foster Kretz

## JOHNSON

Hereford Farms

## FALL SALE

Fri., Nov. 21, 12:30  
40 BULLS  
40 FEMALES

Sale at the farm South of Salina on 135W to Assaria Interchange, then 2 1/2 mi. west, 1 mi. south; or 6 mi. north of Lindsborg, Kans.

AUCTIONEERS:  
Gene Watson Roger Johnson  
Johnson Hereford Farms  
Smolan, Kans. 67479  
For full details see  
Grass & Grain Nov. 11

## PUBLIC SALE

OF

## FARM LAND AND HOME

SAT., NOVEMBER 22, 1969

400 ACRES OF CLAY & CLOUD CO. LAND

SELLS AT PUBLIC AUCTION

Tract No. 1 — Clay County — NW 1/4 31-7-1, app. 115A cultivated and 41A grass; wheat allotment 43.17 & FG 18A.

Tract No. 2 — Clay County — E 1/2 SW 1/4 30-7-1, app. all brook wheat allotment 30A and feed grain 11A BEGINNING AT 1:00 P.M. — Sale of the Clay Co. land (Tracts 1 & 2) to be conducted on the land, or 12 miles west of Clay Center on Hwy. 24 to Fred Schoneweis corner, 2 mi. north and 1/2 west. This is at the northeast corner of Tract 1 and the southeast corner of Tract 2.

Tract No. 3 — Cloud County — NW 1/4 33-7-1, app. 124A cultivated and 36 grass; wheat allotment 22.7 and feed grain 23A (3 mi. north of Hwy. 24 on Ames Road).

Tract No. 4 — Mrs. Cyr home in Miltonvale, two large bedrooms, large living room, kitchen with builtins & gas range disposal, bath, plus a basement.

BEGINNING AT 3:00 P.M. — Sale of Cloud County farm (Tract 3) and home (Tract 4) to be conducted at the Mrs. William Cyr residence in Miltonvale, Kans., one block south of College Church.

1/2 of 1970 seeded wheat crop will sell with the land, minerals go with the land.

Possession will be announced day of sale.

Sellers will pay 1969 taxes. 25% of purchase price will be required on day of sale and balance due on approval of title.

Land will sell separately or collectively to suit the purchaser.

## Heirs of William Cyr Estate, Owners

Sale conducted by Eldon Thorman and Gerald Zimmer, Real Estate and Auction Service, Clay Center, Kans. Phone 913 ME 2-3008.

Nationally Accredited Farm & Land Broker

Attorney for Estate: Frank Oberg, Clay Center, Kans.

## AUCTION SALE

Saturday

NOVEMBER 29

Starts 10:00 a.m.

Lunch Served

We have decided to quit farming. We will sell at public auction the following machinery and livestock at the farm located south of Manhattan on Highway 177 to Riley County road 911, east 6 miles on black top and east 2 1/4 on gravel to Pillsbury crossing.

### LIVESTOCK

24 HEAD

- 10 Hereford cows, 2 to 8 yrs. old
- 1 Polled Hereford bull, registered, will not guarantee papers
- 9 Hereford spring calves
- 1 Hereford yearling heifer
- 1 BWF heifer calf
- 1 BWF 2 year old cow
- 1 black cow

These cows have been raised by the Henton's, they produce big calves, and are bred to start calving in March.

### MACHINERY

- 2 M Farmalls, both in good condition with good rubber
- F20 Farmall with hydraulic lift and hand made milo header
- IH No. 100 manure spreader
- IH side delivery rake, low wheel rubber tires
- Fast hitch M 100 IH mower;
- IH No. 27 mower
- 8-6 IH No. 37 wheel disk
- 8-6 IH No. 35 wheel disk
- No. 46 IH lister, rotary mould board, rubber press wheel and fertilizer attachment
- 250 IH cultivator

CONSIGNED BY A. J. SCHEPP

F20 Farmall on rubber; Letz mill, extra good condition; iron wheel side delivery

- No. 46 lister, rubber tire press wheel
- 238 IH cultivator
- No. 15 IH pull type plow, 2-14", hydraulic
- IH pull type plow, 2-16"
- Pull type plow, 3-14", hydraulic
- IH Model 46 hay baler, in good condition and always shedded
- IH 13-7 grain drill with fertilizer attachment
- 2 IH weeders
- 2 M IH corn picker
- Gehl cutter with pickup attachment
- Milo disk for 13-7 IH grain drill

- Hay elevator
- 3 hay wagons, 7'x14' beds
- 2 wheeled trailer with box
- Rubber tire wagon
- Hammer mill
- Dump rake
- No. 60 AC 5' combine
- Portable grain bin
- Continental engine on wheels
- 6' tractor blade
- 4" irrigation pump with foot valve

- 1948 1 1/2 T Chevrolet truck with grain bed and racks
- MISCELLANEOUS
- 14 hog panels, cedar lumber, old harness
- Dairy wash vat
- Roll top desk, piano

## ELDON & JOHN HENTON

Aucts: Bob Wilson, St. George; Vern Ewing, Riley.

Clerk: Gene Curbey.







# DDT Sales Were Lagging Anyway

The pesticide DDT has been slipping badly as a commercial product in recent years. It still brings its producers about 20 million dollars in sales a year, but this is only a pittance compared with the one billion dollar over-all pesticide market. Manufacturers of DDT said if its sale is banned — as contemplated in a government announcement — there would be



## END OF THE SWITCHBOARD

The manual switchboard of the Elmo Mutual Telephone Company goes out of existence this month, and its longtime operators Mrs. Carl Stammeyer and Mrs. Avah Bruce make their last connections from the board. The two have shared duties giving phone service in the southern Dickinson county area for 18 years. The Elmo exchange is being exchanged into the dial system of the Tri-County Telephone Co.

very little effect on their earnings.

The National Agricultural Chemicals Association said sales of DDT have declined by 50 percent in the last five years as criticism of its long-lasting effects mounted. Department of Agriculture figures show DDT sales dropped from 140,785,000 pounds in 1965 to 103,411,000 pounds in 1967, the latest year for which statistics are available.

About two thirds of current DDT production is exported to developing countries for use in fighting malaria and other diseases.

The association said it had no immediate comment on the possible ban but that its stand has been in favor of "proper regulation on a crop-by-crop basis, replacing any pesticide when it could be shown another less persistent pesticide would do as good a job."

The biggest DDT producers include Montrose Chemical Corporation of Newark, N.J.; Diamond Shamrock Corporation of Cleveland, and Olin Mathieson Chemical Corporation of New York.

Samuel Rotrosen, president of Montrose, said: "If only domestic agricultural users are to be affected, the effect on our company would not be great. Most DDT is exported for public health uses." He said about 75 percent of Montrose's DDT is exported.

Diamond Shamrock Corporation of Cleveland said: "If in the final analysis scientific evidence should indicate that the suspension of use in DDT is desirable, Diamond Shamrock Corporation of course would respond accordingly."

"The proposed banning of domestic use of DDT would have very little effect on the corporation's sales and profits since domestic sales represent less than one half of one percent of the total annual sales of Diamond Shamrock."

A spokesman for Olin Mathieson Chemical Corporation of New York said DDT represented only a small percentage of its production and a ban would have

minor effect.

Geigy Chemical Corporation of Ardsley, N.Y., which held the original DDT patent in this country, said it quit manufacturing it when the patent ran out in 1966. Allied Chemical Corporation of New York said it quit producing DDT a year ago because it had become such a minor item.

## Ft. Riley Plans Multi-Million New Commissary

FT. RILEY — Bids will be opened by the U.S. Army Corps of Engineers in February for a new \$5 to \$10 million commissary to be located in a former cavalry riding hall on the main post.

It will be financed with non-appropriated funds, which do not require Congressional authorization.

The old West Riding Hall, built in the days when Ft. Riley was

24

Grass & Grain  
November 18, 1969

the cradle of the cavalry, will become a modern structure complete with air conditioning, expanded commissary operations.

The present commissary, which sells grocery items to military families, is located directly across the street and south of the riding hall. It has been termed inadequate.

The riding hall, one of the largest buildings on the post, has an interior big enough for an indoor jumping course for horses and once was the scene of many colorful horse shows.

The former East Riding Hall, located nearby, previously was converted to a field house.

**McPHERSON FARMERS UNION RENAMES DON TURNQUIST**

LINDSBORG—Donald Turnquist of Lindsborg has been reelected president of the McPherson County Farmers Union. Other officers are Melvin Sundberg, Dennis Shields, and Leslie Olson, all of Lindsborg.

## LAND AUCTION

By mutual agreement of the owners of the commonly called Cowell Heirs Land, the undersigned will on

**Monday, November 24**  
Beginning at 10:00 a.m.

at the south front door of the Court House in Clay Center, Kansas, offer for sale and sell at public auction to the highest bidder said Cowell Heirs Land (consisting of approximately 461 acres), all situated in Township 9 South, Range 3 East of the 6th P.M. in Clay County, Kansas.

**TRACT I**  
(E½ of NE¼ 33) is an unimproved 80, lies along creek, has approx. 47.8 acres broke, balance is grass and timber.

**TRACT II**  
Approx. 60 acres, also lies along creek, has approx. 45.2 acres broke, balance grass and timber.

**TRACT III**  
Approx. 181 acres (W½ of SE¼; NE¼ of SE ¼) and meets and bounds in SW¼ 27), unimproved, part creek bottom, approx. 79 acres broke.

**TRACT IV**  
Approx. 140 acres (E½ of NE¼ & South 60 acres of W½ of NE¼ 27), unimproved, part creek bottom, app. 58 acres broke, balance grass and timber.

The ASCS office advises data concerning allotments and bases on each tract will be determined. This will be announced at commencement of sale.

All of these farms are good Clay County farms. They have been well farmed, are located in a fine community, and all lie together. They could make a fine unit for someone.

The various tracts will be sold in the order: I-III-II-IV. These farms are in Union Township 10 miles south and 2 miles east of Clay Center. You are cordially invited to inspect these fine farms.

**For Complete Details See Grass & Grain Nov. 11**  
**D. E. McIntosh, Jr., Agent for the Owners**  
**Foster L. Kretz, Auctioneer** Clerk: Peoples National Bank  
**Jones & Ryan, Attorneys for Owners & Agent**  
**For Further Information Contact Auctioneer (Ph. Morganville WA 6-4422, or D. E. McIntosh Jr. at The Peoples National Bank, Clay Center, Kansas.**

## Green City Sale Pavilion SPECIAL BREEDING COW & BRED HEIFER SALE

**SATURDAY, NOVEMBER 22**  
All Day Sale Starting Promptly at 11 a.m.

**2500 HEAD**

INCLUDING

1000 Choice Angus 2 and 3 yr. old Bred Heifers (calthood vaccinated and pregnancy tested)  
500 Choice Hereford 2 yr. old Bred Heifers (calthood vaccinated and pregnancy tested)  
400 Head Young Angus Cows (some with calves at side)  
300 Head Young Hereford Cows (some with calves at side)  
100 Young Registered Angus Cows and 2 yr. old Bred Heifers  
100 Head of open Heifers (both registered and grade)

100 Head of Cows of all ages and breeds  
Will have some thin cows suitable for stalk fields  
Selling a few good ANGUS and HEREFORD BREEDING BULLS

Space does not allow for individual listings of consignors. This will be a big sale and we will have any class of young breeding stock you are looking for.

Your light planes can land at Green City Airport  
LUNCH ROOM OPEN ALL DAY

**GREEN CITY AUCTION COMPANY**

Ovid Vestal, 874-2405  
Barn Phone 874-2090

GREEN CITY, MO.  
Lawrence Couch, 874-2875

Karl Bohner, 874-3155  
Auctioneers: Don Albertson and Willard Dean Page

**LIVESTOCK AUCTION**

**Sale Every Wed.**

1:00 p.m.

**KCNK MON.-WED.-FRI. 6:45**

For info. or estimates  
TOM WALKER  
Barn 243-1074  
Home 243-1674

Auctioneers  
**LARRY LAGASSE** CH 31714  
**ROLLIE LAGASSE** CH 32215

**Concordia Sales Co.**

CONCORDIA KANSAS

## Angus Cow DISPERSAL

Having decided to sell my high grade herd of Angus cows, I will sell at public auction on the farm located 3 south & 1½ east of Adrian, Mo.; or 7 north & 1½ east of Butler, Mo.

**WEDN., NOV. 19**

Starts 10:00 A.M.

## SELLING HIGH GRADE HERD

72 Angus cows, 3 to 6 yrs. old, bred to calf in Feb. & March  
4 Angus cows 7 yrs. old, bred to calf in Feb. & March  
2 Roan W.F. cows 5 yrs. old, bred to calf in Feb. & March  
10 Choice Angus bull calves, coming yearling from above cows  
1 Registered Angus herd bull, coming 4 yrs. in Dec. Bred by the Trump Angus Farms, sired by the Iowa University bull, gentle and a good breeder. This is an outstanding individual.

**NOTE:** This is an outstanding herd of Angus cattle, large type, good milkers, in good condition, good loading facilities, all bred to Angus bull, calthood vaccinated and tested, health papers furnished, your inspection invited prior to sale day.

**TERMS: CASH Day of Sale.**

**RALPH J. CRAWFORD, Owner**

Aucts: Foster Kretz Auction Service, Clay Center, Kans.  
Phone WA 6-4422, Morganville.

Clerk: Wade Bauer,  
Clay Center, Kans.



**Sylvan SALE CO., INC.**

Sylvan Grove, Ks.  
FRIDAY SALES EACH WEEK  
Selling 1000-1500 fresh country stocker and feeder cattle, calves and stock cows each week.  
Mike Meyer 913-526-3535  
Micky Meyer 913-526-3225

**Quinter LIVESTOCK COMM. CO.**

Quinter, Ks.  
MONDAY SALES EACH WEEK  
Selling 1000-1500 fresh country stocker and feeder cattle, calves and stock cows each week.  
Jay Meyer 913-754-3354

**Meyer Stocker Feeder Order Buying Service**  
Featuring Cattle Direct From The Country

Mike Meyer, Sylvan Grove, Ks.  
Micky Meyer, Sylvan Grove  
Jay Meyer, Quinter, Ks.



cradle of the cavalry, a modern structure with air conditioning and commissary operations present commissary, grocery items to mill, is located directly on the street and south of the riding hall. It has been inadequate. The riding hall, one of the best buildings on the post, is big enough for a jumping course for horse shows. The scene of the former East Riding Club nearby, previously converted to a field house.

PERSON FARMERS UNION JAMES DON TURNQUIST NDSBORG—Donald Turnquist has been reelected president of the McPherson County Farmers Union. Other officers are Melvin Shields, and Leslie Lindsborg.

tion of the commonly called will on November 24 a.m. House in Clay Center, public auction to the high bid (consisting of approximately 9 South, Range 10, lies along creek, has grass and timber. k, has approx. 45.2 acres.

outh 60 acres of W 1/4 of bottom, app. 58 acres concerning allotments and ed. This will be announced by County farms. They are a fine community, and fine unit for someone. The order: I-III-II-IV to 10 miles south and 2 cordially invited to inspect.

s & Grain Nov. 11 r., Agent for the Owners Peoples National Bank Owners & Agent Auctioneer (Ph. Morgan Jr. at The Peoples Na

Pavilion NG COW & R SALE MBER 22 tly at 11 a.m.

D with calves at side) e with calves at side) 2 yr. old Bred Heifers (stered and grade) and breeds REEDING BULLS

individual listings of sale and we will ing stock you are

reen City, Airport LL DAY

ON COMPANY

Donald J. Bowman, Auct. & Sales Mgr., Hamilton, Mo. 64644 Phone Kidder, Missouri 816-575-2256.. 2430.. 2413

2875 Karl Bohner, 874-2155 in Albertson and Willard Dean Page

# All Wet' Hope Says Of Shuman Wheat Talk

Clifford Hope, the former U.S. congressman from Garden City, Mo., is known in his days in the house as a knowledgeable man and he was never histrionic about it. Hope didn't mince any words about some statements made by Charles Shuman, president of the American Farm Bureau, made at the recent convention in Wichita of the Kansas Farm Bureau. Shuman was "all wet," Hope wrote in a column he writes for some state newspapers. Shuman was quoted as saying, "The price of wheat would increase by 60 cents almost immediately after Farm Bureau policies adopted by Congress."

national Grain Agreement) the 15 cents tax on exports would be removed to allow a 45 cent a bushel increase in wheat prices. Removal of the processing tax would add another 40-50 cents a bushel to prices — so prices would go up 50 to 60 cents a bushel immediately."

Wrote Hope: "Everyone connected with wheat except possibly Mr. Shuman knows that nothing of the kind will happen. Let's get this thing straight. As long as we are on an export basis on wheat the price in this country will be the world price except as it may be modified by our own price support programs. This is because there is no way of segregating wheat that goes in the domestic market and what goes on in the world market. It is this situation

that the McNary-Haugen bill in the 1920's and subsequent legislation was designed to cure.

"The tax on exports which Mr. Shuman mentions is necessary because the support price, low as it may be, is still higher than the world market. This means that an exporter who buys on the domestic market can't export because the price he gets on the world market is less than he paid. In order that he may export, the government must pay him the difference between what he paid on the domestic market and the world price. This would be true whether there was an International Grains Agreement or not, although I do not hold any brief for that organization.

"With respect to the repeal of the processing tax, Mr. Shuman's statement that this would increase the price of wheat by 45 to 50 cents per bushel would be valid only if the millers and other purchasers of wheat would voluntarily increase the price paid to the farmer by 45 to 50 cents a bushel.

"Anyone who believes in that would believe in fairies. Exporters, of course, could not under any circumstances pay that much above the export price and competition would keep domestic millers from doing so, even

in the unlikely case that some of them might want to do it.

"Also, if Mr. Shuman has read his organization's bill, he knows that the provisions for the repeal of the processing tax call for a five year program with twenty percent of the tax to be taken off each year. Just how this would raise prices immediately by 45-50 cents I will leave to Mr. Shuman to explain.

"Mr. Shuman also digs up another old chestnut when he says that the adoption of the Farm Bureau Plan would enable 'farmers who depend on wheat to plant all the wheat they want without the competition from the new wheat areas in the corn belt and eastern parts of the

November 18, 1969  
Grass & Grain 25  
United States.' Here again it would be wise for Mr. Shuman to do a little homework. Where are these new wheat areas' he talks about? He mentions the corn belt and the eastern part of the United States. On that point he is all wet also."

START ON ENVELOPE PLANT AT MARYSVILLE  
MARYSVILLE—Ground has been broken here for a plant for Tension Envelope Co. The plant will have about 25,000 square feet of space and initially employ 25

## SELL EVERY WEDNESDAY

At Onaga 1:00 P.M.  
CATTLE AND HOGS

We specialize in farm fresh cattle and hogs. Always plenty of buyers for your animals. If you have cattle to sell, call us and we'll be glad to come out and appraise them.

## Onaga Community Sale

Marvin Cottrell, Phone 889-4461 or 889-4665, ONAGA, KS.

## SALE Saturday NOVEMBER 22 Starts 12:00 p.m.

To settle the estate of the late Boyden Dufva a public auction will be held 4 miles east of Manhattan, Kans., on No. 18 and south 1 mile down lane. Or from Zeandale, Kans., west 3 miles on No. 18 and south 1 mile down lane.

Milking Eqpt. — Machinery — Hay and many miscellaneous items

SPECIAL CONSIGNMENT BY MRS. SLIM PICKERING No. 275 NH baler, top condition, used only 4 months, always shedded. Disc; grain drill; Ezee Flow John Deere 60 tractor; 2-bottom plow; No. 5 JD mower For Full Listings of Dufva Sale, See Grass & Grain Nov. 11

## BOYDEN DUFVA, ESTATE

Lawrence Dufva, Administrator.

Auct: Bob Wilson, St. George; Clerk: Eugene Curbey.

DAIRYMEN — PLAN TO ATTEND THE Mr. & Mrs. Lee Gere HIGH GRADE HOLSTEIN DISPERSAL

SAT.. NOV. 22 Starts 12 Noon — Lunch

Sale held in heated tent at farm 1 1/2 miles east of K39 Highway. Follow signs.

ELK CITY, KANS.



## 81 HEAD SELL

54 TOP COWS, mostly 3, 4, 5 & 6 years old. Many fresh and heavy springers  
10 First Calf Bred Heifers, Springing  
9 Bk yr. Open Heifers — 7 Heifer Calves  
1 Purebred Holstein bull calf  
Top Breeding — Have used Top Beezley bulls for years — Some KABSU Breeding  
Top Production — Herd averaged 14,000 M per head last year — Avg. Test 3.6% — Produced 743,539 lbs. M last 10 months — Milk records furnished sale day.  
Best Of Health — Tested TB & Bangs; CV & Vacc. Lepto — Papers furnished.  
1700 lbs. MPT Milk Base sel's at auction at 12:00 Noon in 100 lb. blocks.

## BEATRICE 77 LIVESTOCK SALES

2 miles north of Beatrice, Nebr.

Monday — Cattle  
Wednesday — Hogs  
Cattle 11:30 a.m. Hogs 11 a.m.

We had another large run of cattle last week with replacements selling steady to stronger. Baby calves \$35.00 to \$50.00, Shelly canner & cutter cows 17.00 to 19.00 commercial & utility cows 19.00 to 20.80, bulls sold 24.30. 10 WF cows \$193.00, 17 WF cows \$195.00, 12 WF cows with calves at side \$290.00, to \$315.00 some other sales were: 34 WF str weight 710 at 29.70 17 WF str weight 722 at 30.55 10 BWF str weight 872 at 26.85 14 Blk str weight 418 at 33.90 5 WF bulls weight 315 at 38.10 12 Blk hfrs weight 424 at 31.90 1 Sw cow weight 1090 at 20.80 2 Hol cows weight 1467 at 20.65 1 Sw cow weight 1375 at 20.75 1 Hol cow weight 1100 at 20.80 1 WF cow weight 1305 at 23.40 8 WF cows weight 898 at 22.15 1 WF bull weight 1125 at 24.30 1 Blk bull weight 1265 at 23.50 1 Char bull weight 1210 at 23.05 8 Bk hfrs weight 350 at 32.30 6 WF str weight 371 at 36.25 10 WF hfrs weight 665 at 24.00 6 BWF hfrs weight 693 at 23.00 5 Blk bulls weight 360 at 35.75 8 BWF hfrs weight 364 at 31.40 4 WF hfrs weight 578 at 27.60 6 WF hfrs weight 333 at 33.00 3 Blk str weight 735 at 36.85 4 WF str weight 1003 at 26.50

## HOGS

We had a large run of hogs last Wednesday with 210 to 240 lb butchers at 25.25 to 26.70; 240 to 280 lbs 24.50 to 25.25; 280 lbs & over 23.50 to 24.50. Light sows 22.50 to 24.00 with heavier weights at 21.00 to 22.50. Heavy boars 19.25 to 19.60 with lighter kinds at 19.60 to 20.40. 1 Hamp boar by the head at \$62.00. Feeder pigs were in light supply last Wednesday and we could use more feeder pigs at this time. 34 Wht pigs at \$19.25 & 16 mixed pigs at \$18.50. Feeder pigs, male hogs & bred gilts sell around 2:30.

## BARN PHONE

223-3571  
CLARENCE TEGTMEIER Burchard 865-4521  
DELMER JURGENS Wymore 645-3493  
JR. THIMM Beatrice 228-0757

IN THE PROBATE COURT OF DICKINSON COUNTY, KANSAS, in the matter of the estate of Herman Albert Will, deceased. No. 9456

## Notice of Public Auction of Real Estate

THE STATE OF KANSAS TO ALL PERSONS CONCERNED — You and each of you are hereby notified that the undersigned Edd W. Krause, executor of the above entitled estate, will pursuant to authority and direction of the last will and testament of Herman Albert Will, Deceased, offer for sale and sell at public auction on

## Wednesday, November 26

Starting at 1:00 p.m.

at the location north across the road from the Spillway at Lake Herington being 2 miles more or less west of the City of Herington, Kans., or in case of inclement weather, the sale of said land will be held in the Community Building, Tri-County Fair Grounds in Herington, beginning at 2:00 p.m.

The following described real estate:

## 280 ACRES

TRACT NO. 1 — Southwest Quarter (SW 1/4) of Section Twenty-eight (28), Township Sixteen (16), Range Four (4), Dickinson County, Kansas, consisting of 160 acres more or less. There is one 72 acre broke field laying in a regular pattern and the balance No. 1 Bluestem hay meadow consisting of approximately 88 acres more or less which is so situated as to make an excellent pasture. Said property has had a good water well on location. Sold subject to easements of record.

## ALLOTMENT OF BASE ACRES:

Wheat 21.7A; Corn 8A; Grain Sorghum 11A; Barley 6A  
TRACT NO. 2 — Southeast Quarter (SE 1/4) of the Northeast Quarter (NE 1/4) of Section Eight (8), Township Sixteen (16), Range Four (4), Dickinson County, Kansas. Containing 80 acres more or less, of native bluestem and brome grass, 22 acres of brome grass. Terraces and other conservation practices applied. Said grassland sold subject to entrance of waterways now established.

## ALLOTMENT OF BASE ACRES:

Wheat 9.9A; Corn 3A; Grain Sorghum 5A; Barley 3A  
TRACT NO. 3 — West one-half (W 1/2) of the Southeast Quarter (SE 1/4) of Section Seven (7), Township Sixteen (16), Range Four (4), Dickinson County, Kansas. Containing 80 acres more or less, of native bluestem and brome grass, 22 acres of brome grass. Terraces and other conservation practices applied. Said grassland sold subject to entrance of waterways now established.

TERMS — 25% day of sale upon signing of contract. Balance upon receipt of merchantable title. Buyers will be expected to sign a written contract of purchase at time of sale. Escrow at either Herington Bank.

TAXES — All of the 1969 taxes to be paid by seller.  
POSSESSION — Tracts No. 1 and No. 2 sold subject to tenants right on wheat and barley now planted. Purchaser will receive landlord's share delivered to Herington Elevator. Purchaser must be in compliance on wheat acreage. Possession of sorghum ground and pasture land spring crop land as of Jan. 1, 1970.

For further information contact any of the following persons

## Edd W. Krause, Executor

HERINGTON, KANSAS  
Lee Remy & H. M. Sharp, Real Estate Brokers - Auctioneers  
William H. Alward, Herington, Attorney for Executor



# Convention Hoopla Over Wheat Queen

Final judging in the Kansas Wheat Queen contest and coronation of the 1970 Kansas Wheat Queen will highlight the annual meetings of the Kansas Wheat Commission and the Kansas Association of Wheat Growers at Dodge City Nov. 18 and 19, says



Kathy Burger



Margaret Binder



Susan Arnold



Jane Horyna



Elaine Kubin



Queen Sharon Stoecker

Lawrence E. Brennan of Dodge City, chairman of the Commission.

Candidates for the honor in the state finals are:

Miss Kathy Berger, daughter of Mr. and Mrs. Kenneth Berger, Bucklin, a sophomore at Fort Hays State, majoring in business education, district 1.

Miss Margaret Ann Binder, daughter of Mr. and Mrs. Paul Binder, Hays, a sophomore at Fort Hays State, majoring in elementary education, district 2.

Miss Susan Arnold, daughter of Mr. and Mrs. Lee Arnold, Clayton, a freshman at Kansas State University, Manhattan, majoring in home economics, district 3.

Miss Jane Horyna, daughter of Mr. and Mrs. Ben Horyna, Bluff City, a sophomore at Hutchinson Junior College, majoring in English, district 4; and

Miss Elaine Kubin, daughter of Mr. and Mrs. Quentin Kubin, McPherson, a student at Salt City Business College, Hutchinson, preparing for a legal secretary career, district 5.

The Kansas Wheat Queen, who represents Kansas wheat producers in activities throughout the year, is selected in a joint project of the Commission and the Wheat Growers, Brennan said. Preliminary contests are supervised by county and district members of the Kansas Association of Wheat Growers. District finalists then are turned over to the Kansas Wheat Commission, which conducts the final state contest at the annual meeting of the two groups.

Judging for the 1970 Kansas Wheat Queen will be held at the Silver Spur Lodge at Dodge City Nov. 18 and 19. On the evening of Nov. 19, the new Wheat Queen will be crowned in ceremonies that are part of the big, open Kansas Wheat Meeting of the Commission and the Wheat Growers. Mrs. Anna Jane Baird, Commission home economist, will be in charge of the state finals. Miss Sharon Stoecker of Oakley, 1969 Kansas Wheat Queen, will assist, and will appear at sessions of the annual wheat meetings.

"The programs of the Commission and the Wheat Growers are important to every Kansas wheat producer," says Ray F. Uehling of Ness City, president of the Kansas Association of Wheat Growers. "Each year the annual meetings of the two organizations are held on the same days — although the programs alternate — since both groups work for the same Kansas wheat producers."

Annual meeting sessions will be held at the Dodge City Municipal Auditorium. Luncheons, and the big free buffet set for 6 p.m. Nov. 19, will be held at the National Guard Armory.

Gov. Robert Docking is scheduled to speak at the Commission's Governor's Luncheon at noon Nov. 18, and Glenn Weir of Washington, D.C., will address the Wheat Growers' Legislative Luncheon at noon Nov. 19.

A program for women includes a tour of Boot Hill and the House of Stone museum Nov. 18. On Nov. 19, the women will have a breakfast, a business meeting of the Kansas Wheat hearts, and a style show. They also will attend the two lunch-

November 18, 1969

On the evening program will be short reports by heads of the Commission, the Wheat Growers, and officers of the Growers' 1969 Wheat Industry Man of the Year award will be announced, and the crowd will hear an address by Calvin Johnson, public relations consultant for New Holland Division of Sperry Rand.

On the evening program will be short reports by heads of the Commission, the Wheat Growers, and officers of the Growers' 1969 Wheat Industry Man of the Year award will be announced, and the crowd will hear an address by Calvin Johnson, public relations consultant for New Holland Division of Sperry Rand.

## AUCTION SALE

Saturday  
NOV. 22

Starts 12:30 Noon  
Lunch Served

As we are leaving the farm and moving to Junction City, we will sell at public sale our farm machinery, household goods, antiques and miscellaneous farm equipment at the farm located 14 miles southeast of Junction City, Kans., on the Clark Creek Road; or 4 miles north of Skiddy on Clark's Creek Road. Watch for the sale signs.

### Farm Machinery

1954 Model 60 JD tractor in good condition, with starter, lights, hyd. system, power lift and roll-o-matic  
1960 Ford station wagon  
4" grain auger with gasoline engine, 14 foot  
A lot of horse drawn equipment to include: JD mower, 2-row cultivator, 2-row lister, dump rake, 3-section harrow, good MH 4 whl. rubber tired trailer (no bed).

Large buzz saw and table; 1/2" steel cable with heavy hooks, 30'; 3 smaller 30' cables; grain bin off of combine; hay hook, rope, pulleys & rollers complete; two whl. cart; set of leather harness with brass hames.

### Antiques

14" cast iron dinner bell  
Large cast iron butchering kettle  
Steel horse collar; metal single and double trees

6 ice cream parlor chairs  
Square oak dining room table  
Oak buffet; 2 dressers; chair rocker; cane chair  
Large cedar chest  
Majestic wood burning kitchen range (white enamel).  
Ashley oblong wood heater  
Fruit jars; stone jars; double wagon seat.

### MISCELLANEOUS FURNITURE & EQPT.

Iron bed, springs & mattress; leather rocking chair; cabinet radio; Raytheon TV; metal utility cabinet.  
Electric kitchen range; large & small vises; electric motor overhead garage door; 12" steel gate; steel fence post.  
Gas cans; 30 & 50 gallon barrels; power lawn mower; wire hide stretchers; 12 steel traps; platform scales.

8 RR rails; a lot of hand tools; wrenches; carpenter tools; shovels; sledge hammers; saws, hammers, bolts and misc. farm equipment. Many other items too numerous to mention. Terms: Cash.

**Mr. & Mrs. Tice Ashley, Owners**

Auctioneers: C. W. Crites & Earl Brown  
Junction City, Phone 238-5720

Clerk: Everett Sheel

### Coffey County Livestock Market

WEDNESDAY NOON  
Burlington, Kans.

### Eureka Auction Sale

MONDAY 1 p.m.  
Eureka, Kans.

EARLY CONSIGNMENTS FOR WEDN., NOV. 19

57 good b&bwf str & hfr clvs 400-500  
32 good wf str & hfr clvs 350-450  
29 wf yearling str 600-700  
40 good Char., wf, & cross str & hfrs, 450-600  
48 wf str & hfr clvs 500-550  
28 mixed yearling str 600-650  
42 good wf & blk str & hfr clvs 450-500  
Many other consignments of good cattle.  
1 lot of stock hogs.

MARKET REPORT FOR WEDN., NOV. 12

The market last week was fully steady on all classes. Cows were 50¢ to 75¢ higher. Good str calves 32.00-36.00. Heifer calves same quality 28.00-30.50. Yearling steers, good choice 600-800, 29.00-31.50. Heifers, same quality, 600-800, 26.00.

SPECIAL STOCKER AND FEEDER SALE

SAT., NOV. 22

650 HEAD

There will be 500 Hereford, Angus, Crossbred steer & heifer calves 300-500 lbs., and they will include:

133 head of Angus, Hereford and Crossbreds from Albert Schmitt  
100 yearling steers, Hereford, Angus and Crosses 550-800 lbs.  
50 feeding heifers 500-700 lbs.

FINAL SPECIAL SALE OF STOCKERS & FEEDERS SAT., NOVEMBER 22

BOTH SALES — SAME MANAGEMENT FOR INFORMATION, CALL

RAYMOND VAUGHN  
BURLINGTON  
Home ..... 364-2581  
Market ..... 364-9576

HERB ROCKHILL  
EUREKA  
Home ..... 583-5493  
Market ..... 583-9946

## Polled Hereford DISPERSION

of the Herd of

**Elmer J. WILLIAMS**

& Sons  
NORA, NEBR.

12:00 Noon — Saturday

**DECEMBER 6**

At the Sale Pavilion in  
**HEBRON, NEBR.**

Only in a dispersion sale can you buy the best of a breeder's herd!

FFA and 4-H members can select project animals from this offering.

Cattlemen and farmers can select bulls to suit their purposes.



Selling two proven herd sire sons of CT ROLLO HAZFORD, the noted Testmeier-Goff son of SLF BEAU ROLLO 14.

ALSO SELLING —

- 40 great brood matrons
- 20 long-yearling bulls
- 40 high quality calves
- 20 beautiful bred heifers

Charles Corkle, Norfolk, Nebr., and Harlan Jensen, Salina, Kans. — Auctioneers.

For Catalog or Information Contact —

**CHUCK'S LS SALE SERVICE**  
Chuck Cook, Colon, Nebr.

or after Dec. 2, at Hebron Sale Barn or Wayfarer Motel.



November 18, 1969

## Phase Out DDT Use

The Nixon administration plans to phase out all but "essential uses" of the pesticide DDT over the next two years in a far-reaching attempt to clean up the nation's food and environment. The program will be built around a coordinated campaign involving the Departments of Agriculture, Interior, & Health, Education and Welfare. Robert H. Finch, secretary of the Council on Environmental Quality, called DDT a pervasive threat to human life and environment. DDT were outlawed tomorrow, Finch said, "it would take 10 years or longer" to purge the country of effects already caused by the insect killer.

The recommendation for phasing out DDT, one of the most commonly used pesticides and among the longest lived, was made by a commission headed by Dr. Emil M. Mrak, former chancellor of the University of California, Davis.

Some states, including California, Arizona and Michigan, already have put limits on DDT. The move, however, will not be immediate nor a complete ban on the manufacture, sale and use of DDT.

Finch said administration officials were "not interdicting the manufacture of DDT" and he noted that most — up to 70 percent a year — is exported for use in other countries. But the Mrak commission report, to which the administration officially has lent support, was clear in seeking drastic reductions in use of DDT in ways that can contaminate food crops and animals.

The DDT phase-out was the highlight of the 44-page report, but the commission also laid out guidelines for control, review and study of a variety of the most persistent pesticides now in common use.

The report said a reduction of DDT use could result in increased applications of other harmful chemicals. They include aldrin, dieldrin, endrin, heptachlor, chlordane, benzene hexachloride, lindane, and compounds of arsenic, lead or mercury, the report said.

But the commission also cautioned persons against going overboard in setting tighter tolerances for pesticide residues permitted in human food.

"In reaching such decisions," the report said, "consideration must be given to both the adequacy of the evidence of hazard to human health and possible consequences to human welfare that flow from the imposition of restrictions on human exposure to pesticides."

"As it stands the legal authority to register pesticides is vested in the secretary of agriculture," Finch said, "but we are working toward a new agreement that would preclude the registration of any pesticide on which either the secretary of HEW or of the interior is not fully satisfied."

Average telephone bills paid by farmers have risen 5 percent from last year, according to an Agriculture Department study. The Crop Reporting Board said the survey, which is conducted each summer, disclosed an average rate for local service of \$5.55 per month, compared with \$5.30 in 1968. The report excluded Alaska and Hawaii.

Regionally, New England farmers paid the most — \$6.67 per month — and those in the western north central areas the least, an average of \$5.24 per month, the report said. The national average rate for local service was \$4.42 per month in 1960. About 83 percent

## Phone Bill Is \$5.55 Monthly

of all farms had telephone service this year, up 1 percent from 1968. Ten years ago 64 percent had telephones, compared with 36 percent 20 years ago.

Regionally, New England farmers reported 94 percent of all farms had telephone service this year, up 1 percent from 1968. Ten years ago 64 percent had telephones, compared with 36 percent 20 years ago.

Regionally, New England farmers reported 94 percent of all farms had telephone service this year, up 1 percent from 1968. Ten years ago 64 percent had telephones, compared with 36 percent 20 years ago.

Regionally, New England farmers reported 94 percent of all farms had telephone service this year, up 1 percent from 1968. Ten years ago 64 percent had telephones, compared with 36 percent 20 years ago.

Regionally, New England farmers reported 94 percent of all farms had telephone service this year, up 1 percent from 1968. Ten years ago 64 percent had telephones, compared with 36 percent 20 years ago.

Regionally, New England farmers reported 94 percent of all farms had telephone service this year, up 1 percent from 1968. Ten years ago 64 percent had telephones, compared with 36 percent 20 years ago.

Regionally, New England farmers reported 94 percent of all farms had telephone service this year, up 1 percent from 1968. Ten years ago 64 percent had telephones, compared with 36 percent 20 years ago.

Regionally, New England farmers reported 94 percent of all farms had telephone service this year, up 1 percent from 1968. Ten years ago 64 percent had telephones, compared with 36 percent 20 years ago.

Regionally, New England farmers reported 94 percent of all farms had telephone service this year, up 1 percent from 1968. Ten years ago 64 percent had telephones, compared with 36 percent 20 years ago.

Regionally, New England farmers reported 94 percent of all farms had telephone service this year, up 1 percent from 1968. Ten years ago 64 percent had telephones, compared with 36 percent 20 years ago.

Regionally, New England farmers reported 94 percent of all farms had telephone service this year, up 1 percent from 1968. Ten years ago 64 percent had telephones, compared with 36 percent 20 years ago.

Regionally, New England farmers reported 94 percent of all farms had telephone service this year, up 1 percent from 1968. Ten years ago 64 percent had telephones, compared with 36 percent 20 years ago.

Regionally, New England farmers reported 94 percent of all farms had telephone service this year, up 1 percent from 1968. Ten years ago 64 percent had telephones, compared with 36 percent 20 years ago.

Regionally, New England farmers reported 94 percent of all farms had telephone service this year, up 1 percent from 1968. Ten years ago 64 percent had telephones, compared with 36 percent 20 years ago.

Regionally, New England farmers reported 94 percent of all farms had telephone service this year, up 1 percent from 1968. Ten years ago 64 percent had telephones, compared with 36 percent 20 years ago.

Regionally, New England farmers reported 94 percent of all farms had telephone service this year, up 1 percent from 1968. Ten years ago 64 percent had telephones, compared with 36 percent 20 years ago.

Regionally, New England farmers reported 94 percent of all farms had telephone service this year, up 1 percent from 1968. Ten years ago 64 percent had telephones, compared with 36 percent 20 years ago.

Regionally, New England farmers reported 94 percent of all farms had telephone service this year, up 1 percent from 1968. Ten years ago 64 percent had telephones, compared with 36 percent 20 years ago.

Regionally, New England farmers reported 94 percent of all farms had telephone service this year, up 1 percent from 1968. Ten years ago 64 percent had telephones, compared with 36 percent 20 years ago.

Regionally, New England farmers reported 94 percent of all farms had telephone service this year, up 1 percent from 1968. Ten years ago 64 percent had telephones, compared with 36 percent 20 years ago.

Regionally, New England farmers reported 94 percent of all farms had telephone service this year, up 1 percent from 1968. Ten years ago 64 percent had telephones, compared with 36 percent 20 years ago.

Regionally, New England farmers reported 94 percent of all farms had telephone service this year, up 1 percent from 1968. Ten years ago 64 percent had telephones, compared with 36 percent 20 years ago.

Regionally, New England farmers reported 94 percent of all farms had telephone service this year, up 1 percent from 1968. Ten years ago 64 percent had telephones, compared with 36 percent 20 years ago.

Regionally, New England farmers reported 94 percent of all farms had telephone service this year, up 1 percent from 1968. Ten years ago 64 percent had telephones, compared with 36 percent 20 years ago.

Regionally, New England farmers reported 94 percent of all farms had telephone service this year, up 1 percent from 1968. Ten years ago 64 percent had telephones, compared with 36 percent 20 years ago.

Regionally, New England farmers reported 94 percent of all farms had telephone service this year, up 1 percent from 1968. Ten years ago 64 percent had telephones, compared with 36 percent 20 years ago.

November 18, 1969

with telephones, while only 68 percent reported them in the eastern southcentral area of Kentucky, Tennessee, Alabama and Mississippi, officials said.

Saturday

NOV. 22

Starts 11:00 a.m.

Lunch Served

## AUCTION SALE

Due to the death of my husband, I will sell the following described property to the best and highest bidder at the farm located 8½ miles east of Council Grove Kans., (on north side of road) on Highway 56; or 7½ miles west of Allen on Highway 56.

### Cattle

25 Hereford heifers, coming with 1st calf, some w/ calves on ground, balance heavy springers; bred to Angus bulls  
30 Hereford cows, some w/ calves on the ground, bred to Angus bulls  
1 Angus bull 1 steer calf

### HORSE

Registered Quarter Horse mare, well broke and extra good with cattle.

### Machinery

John Deere 520, PS & LPT Top cold Comfort cover for John Deere  
John Deere A, new rubber Dempster lister, 2 row Single barrel sprayer, 3 pt. pump & hoses  
2 grain augers with motors JD No. 11 trail mower, like new, with several extra sickles  
JD plow, 3 pt., 810 series JD 9' disk; AC round baler AC combine, No. 60 JD 52' elevator, portable JD No. 45 front end loader

Auctioneer's Note: This is a good line of machinery and an extra good set of Hereford cattle. Terms — Cash.

Mrs. Virgil Jackson, Owner

Joe Raine, Auct.

Clerk: Farmers & Drovers Bank, Marion

### REMINDER

## AUCTION

Due to health we have quit farming and will sell at public auction on the farm located 10 south and 1½ west of Clay Center or 6 west, 1 north and ¼ west of Wakefield, Kans.

Thurs., Nov. 20  
Starts 12:30 Noon

### Farm Machinery

1952 Allis WD tractor, fully equipped, wide front end, fair rubber, 45 kit, runs good  
All machinery, implements & other tools, hand tools, household goods and miscellaneous items.

For Complete Listings See Grass & Grain Nov. 11

Dana & Rita Alquist  
Auct. Foster Kretz

Saturday

NOV. 22

Starts 10:00 a.m.

Lunch Served

## AUCTION SALE

3½ south and 3½ east of Lincolnville Kans., or 3½ east of Antelope light on Highway 77, 4 east on 150 Highway, 5½ north.

62 Head Livestock  
38 HEREFORD COWS  
12 HEREFORD COWS  
3 Yrs. Old, Calves by Side

### ANTIQUES

Model T engine & radiator  
1916 Model T engine & frame, aluminum head on trans.  
Walking lister; walking plow; walking cultivator; neck yokes; eveners; fanning mill; pile of harness.

Model SF 46 Int. truck chassis & motor; lots of junk iron piles and machinery.

### TRACTORS

1948 IH M; 1952 IH H  
1936 F-12 International

### MACHINERY

JD SP combine, No. 55, 14'; 1 row field cutter; Al- his side delivery rake; dump rake; Wood Bros. corn picker; 1950; Gehl ensilage cutter  
Allis 1 row field cutter; IHC 2 row pull lister; 5' grass mower; 2 2-row curlers; 1-row

cultivator; tandem disc. 6' grader; manure loader; 3 sec. springtooth; Dempster chisel, 20" sweep; grain binder; 4 whl. trailer wagon box; Hydraulic 12 HP chain saw; 1 row corn binder on rubber; 6' Moline one-way; Case threshing machine.  
3 sec. drag harrow; 2 2-row Int. cultivators for H or M; 8x16 Int. grain drill fert. on steel; 3 btm. JD & Int. 2 btm. Int. plow; 4' tumble bug.  
A-C combine dual wheels, pickup att.; grain blower.  
Stroda 20' bale elev., new mtr.; A-C ensilage blower; AC roto hay baler, new belts; 2 4 whl. trailers, w/grain bed & ensilage box; 10 barrels; feed bunks; Briggs engine; grinder base; cattle rub; saw mill 4' blade; new drive belt  
12 gauge Marlin shotgun

HAY — 200 alfalfa in barn  
200 alfalfa and brome  
300 alfalfa outside covered

GEORGE HEISE, Owner

Auct. Ted Haefner Clerk: Farmers & Drovers Bank, Marion

## ARBUTHNOT HEREFORDS • PRODUCTION SALE

NOVEMBER 29, 1969 — 1:00 P.M.

At the Ranch, 10 miles west and 4 miles north of  
WASHINGTON, KANSAS

or

20 miles south and 3 miles west of  
FAIRBURY, NEBRASKA



### ARBUTHNOT SALE BULLS

#### 40 BULLS

Serviceable Age — Production Tested

HUSKER — SOLID ONWARD —  
SOLID REAL

#### 110 FEMALES

10 REGISTERED HEIFERS  
50 BRED COMMERCIAL HEIFERS  
50 OPEN COMMERCIAL HEIFERS

Free Delivery on Five or More Head to One Location

WRITE FOR CATALOG

BOB ARBUTHNOT  
Haddam, Kansas, Phone FR 6-2636

ROD ARBUTHNOT  
Haddam, Kansas, Phone FR 6-2640



Arbuthnot  
Herefords

REGISTERED AND COMMERCIAL



## Baughman Sale Grosses \$37,250

WALDO — The Baughman Ranches sale here grossed \$37,250, averaging \$582 for 32 bulls and \$380 for 49 females.

The top bull brought \$1975 from W. E. Clair Farms of Herington. Baughman Ranches retained show rights. Other top bull buyers were Carl Matsen of Wichita at \$1350 and Joseph Dauber & Son, Bunker Hill, at \$1200.

Volume buyer was WS Ranch of Cimarron.

The top selling cow went to Stanfield, Arizona, for \$1500.

Clair bought a top cow for \$900. Auctioneers were George Morse and Guy Shull.

28

Grass & Grain

November 18, 1969

## A Major Effort At Cloud Seeding In Colorado

The Bureau of Reclamation is beginning work on the most ambitious cloud-seeding project in its history — one which it hopes will relieve the chronic water shortage in the arid Southwestern United States.

The project calls for squeezing another 10 or 15 percent of precipitation from winter clouds

which are blown eastward across Colorado and drop some of their moisture as they rise to skim the Continental Divide.

Success of the pilot test could add half a million acre-feet of water to the flow of the Colorado River, helping insure irrigation and domestic water supplies which are threatened whenever mountain snowfall is below normal.

The target is a 3300 square mile area, in Southwest Colo-

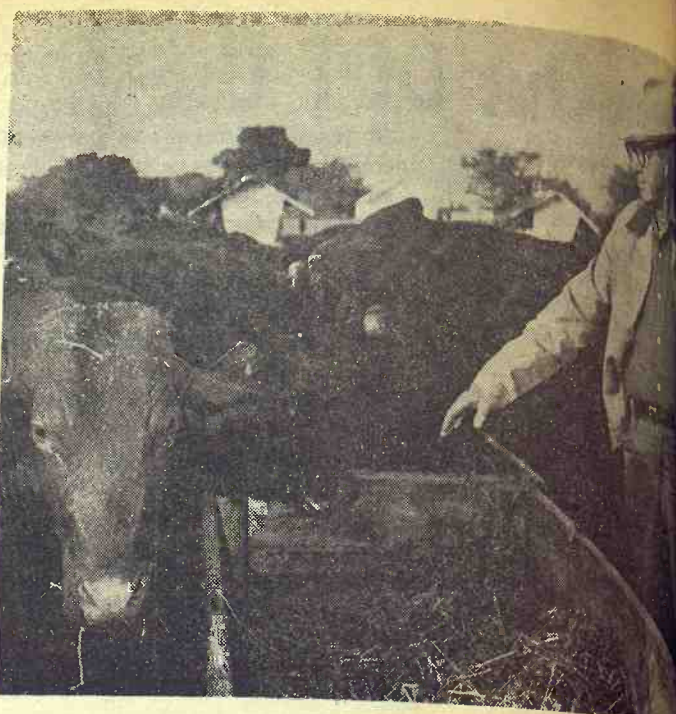

## FROM WHITE TO RED

The white Charolais which formerly dotted the grassland at the Lauright Ranch near Douglass in Butler county have been replaced by bright red Santa Gertrudis since the 2600-acre ranch was sold by the Shawver family to Dr. Owen Robinson.

Dr. Robinson now has 900 head—500 females, 100 bulls, and the balance of calves—at the ranch.

Dr. Robinson here looks over some Santa Gertrudis steers at the Jim Taylor feedlot near Douglass. Taylor says the Santa Gertrudis steers gained at a rate 25% more than the average steers in his feedlot.

The Santa Gertrudis breed, a cross between Shorthorn and improved Brahma, was first developed by the King Ranch of Texas. The tests on the Taylor lot are to be completed by January.

rado, mostly in national forest land. It encompasses four small but historic mining towns — Telluride, Rico, Ouray and Silverton.

Just outside of it is the city of Durango, where headquarters probably will be set up.

So far, the only step beyond the planning phase is the placing of measuring devices in the mountains. Within a couple of weeks, the federal agency intends to call for bids for seeding clouds with silver iodide — a million-dollar job. The seeding will be done from generators on the ground.

Actual seeding will start in about a year, under the bureau's

timetable, and will continue four years.

In charge of the operation is Dr. A. M. Kahan, chief of bureau's office of atmospheric sources.

The design for the seeding which will be carried out during the normal snow season is being completed by the atmospheric Science Department of Colorado State University.

Seeding will be done under controlled conditions so that scientists can determine at the end of four years whether the fall has been increased in target area at specific times whether such increases are economically feasible.

## ANGUS DISPERSAL

Sat., November 29

10:00 a.m.

Lunch



6 miles west of Olathe, Kans., on Prairie Center Rd., then one mile north on Kill Creek Rd. Sale held in tent; machinery in large building in case of bad weather. I have leased my farm, and everything sells.

## 122 CHOICE ANGUS CATTLE

36 large Angus cows, 2-6 years old, with Hereford-Angus calves

23 large Angus cows, 2-6 yrs. old. These cows bred to Hereford bull, start calving Feb. 12, 1970.

26 choice Hereford-Angus steer & heifer calves, approximately 500 lbs.

1 Registered Hereford bull, 3 yrs. old

## MACHINERY

1962 John Deere 4010 diesel tractor with Turbo Charger with 18-34 deep tread tires, just completely overhauled

1963 John Deere 3010 diesel tractor with Turbo Charger

1964 Massey-Ferguson No. 65 diesel tractor

1965 John Deere No. 85 combine with flotation tires & Hume reel, 4 row Hesston header

1967 John Deere 80A blade 26" elevator & motor

1967 John Deere Harvester 34, with Flotation tires, 1,000 RPM hookup

1967 John Deere heavy duty BW4820 dual wheel, 18" disc sprayer, (P.E.4-No. 9 Kit) for JD tractor

1965 John Deere 4-14 No. F45 semi-mounted plow

John Deere semi-mounted 4-14 plow

John Deere No. 350A side delivery rake, near new

John Deere 4 row cultivator

John Deere 4 row planter

Oliver 17 plus 7 grain drill with fertilizer attachments

Three section harrow

E-Z Flow, 12'

John Deere 3 section rotary hoe

New Holland 78 Hayline baler, string tie

Brillion 9" seeder

New Holland hay crimper

Lilston 76" Roto Speed mower

er

Massey-Ferg. side-mtd. mower

er

John Deere 90-bu. manure spreader;

TRUCKS

1966 Chevrolet tilt cab 2 1/2 ton truck, 174" stock & grade bed, 366 engine, Knauss hoist

1951 GMC 2 ton cab over truck, 16' bed & hoist

1953 Ford truck tractor F-8 straight air, real good

## PIONEER FARMS

Mrs. Bernice Eddington, Owner

BING CARTER

Gardner, Kans., Ph. 884-8271

—Auctioneers—

RUSS FEEBACK

Belton, Mo. Ph. 816-331-4222

## Stock Farm — Holstein Herd — Machinery

TUESDAY, NOVEMBER 25

Starts 9:30 a.m.

Lunch Served

## AUCTION SALE

Due to lack of help we will offer for sale our complete dairy herd, farm & equipment located 6 miles south & 1 1/4 miles west of Marquette, Kans., or 9 miles west of McPherson, Kans., on Hwy. 56, then 6 miles north & 1 1/4 miles west.

REAL ESTATE SELLS AT 1:00 P.M.

West 1/2 of Section 27-18-R5W, McPherson County, Ks. With following improvements:

30x50 5 bedroom 1 1/2 story all modern house, new built-in cabinets, good shingle roof, good paint, insulated, 1/2 basement, 24x28 double garage with overhead door; 24x42 cement block milk barn with storage loft & grain storage, attached 38x60 L shaped all metal holding pen - barn; 40x60 drive-through hay barn & feeder; 150' cement fenceline feeder with concrete apron; 2 bull pens with metal shelter; 40x40 barn with 16' metal lean-to; 20x80 open front cattle shed.

18x30 metal cattle shed; 16x50 McPherson upright silo; large trench silo; several metal windbreaks; cement block pump house with Jacuzzi submerged pump; stock water well with windmill; 2 stock water ponds;

32x70 all metal machine shed with enclosed shop; 20x40 machine shed; 18x20 chicken house.

This is an outstanding McPherson County stock farm with 135A in cultivation, of which 35A are in alfalfa. The balance in row crops & spring ground. Farm is within AS-CS compliance with the following bases: 1970 Wheat 54.1 acres at 25 bu. per acre; barley 6 acres at 19 bu. per acre; grain sorghum 17 acres at 87 bu. per acre, and conserving base of 33 acres.

Terms: 10% down day of sale; balance to be paid in 6 annual payments with 6% annual interest on the unpaid balance. 1969 & all prior taxes paid in full. Growing crops to buyer. Possession will be announced day of sale.

## 80 Head Registered & High Grade Holsteins Sell 1:30 p.m.

8 heavy producing cows, freshened last 60 days

15 cows to freshen in next 30 days

7 cows to freshen in January 1970

12 1st calf heifers in production now. To freshen again early in 1970

10 cows producing now, fresh again in 1970

5 bred heifers

13 long yearling heifers

7 Holstein heifer calves, 4-6 mo. old

3 Holstein baby calves

1 5 year old registered Holstein bull, Leader breeding

1 4 year old registered Holstein bull

Curlan Farms, Ivanhoe Deacon breeding

1 long yearling Holstein bull

1078 lb. MPI milk base — Can be purchased on contract.

This dairy has been in operation since 1941 and has cows producing up to 70 lbs. Cows are good-aged, high uddered top dairy cows. All cows are TB tested and brucellosis free, all calfhood vaccinated.

2 whl. all metal horse trailer

3x16 MF 3 pt. plow, A-1

2 2x14 Dearborn 3 pt. plows

Dearborn 3 pt. 8' cultivator

JD 8x16 FB168A drill

28' Mayrath 6" auger with 9 HP Briggs engine

1966 Allis silage blower with pipe & engine, A-1

Dearborn 15' 3 pt. tool bar with gauge wheels, A-1

MW Model L traveling feed table

Grinder with dust collector

IHC No. 250 cultivator

Dearborn 3 pt. blade, A-1

10' Ferguson 3 pt. single disc 3 point subsoiler

1960 IHC No. 15 field cutter

Kent 27' fold-up springtooth

16' IHC springtooth, 3 pt.

3 1/2"x8" hyd. ram; shop built bale trailer; 18' hay elevator;

3 sec. rotary hoe; 4-sec. drag harrow.

## TRUCKS

1962 No. 110 IHC pickup, V-8, 4-speed, A-1

1955 1/2 T Chev. pickup, 4 spd.

2 1943 Dodge Power-wagons, 1 runnable, 1 for parts

1968 Jeep pickup, A-1

## FEED

3000 bales alfalfa hay, all cuttings, all shedded

150 tons corn silage in silo

400 tons cane silage in trench

## HOUSEHOLD GOODS

2 pc. living room set; platform rocker; single bed;

school desks; Krutzman piano & bench; swivel chair; 2 metal beds; 2 18x20 carpets; 2 9x12 carpets.

2 propane wall heaters; fruit jars; pressure cooker; double tubs; fuel oil heaters; step ladders; garden hose, etc.

BUILDINGS & EQUIPMENT

1400 bu. Columbia bin

1000 bu. oil field tank bin

Oil field gun barrel; 5 12"x 36" pipe building trusses & several more unassembled

## MR. & MRS. EDDIE FRITZLER, Owners

Ted Krehbiel, Auctioneer & Real Estate Salesman, Phone 241-3395

Marvin Mayer, Russell, Auctioneer & Broker, Ph. 483-2626

Boesker Sale Service, Moundridge, Clerk, Ph. 345-2603

Citizens Enterprise Broker,

Boesker Sale Service, Moundridge, Clerk, Ph. 345-2603



## Research Pays Pecan Dividends

Kansans need only to look at the pecan industry for proof that research pays dividends.

The importance of research was pointed out rather vividly recently during a pecan field day at the Kansas State University Southeast Experiment Field near Chetopa.

Field Supt. Jack Winzer said that in 1965 a native pecan grove of 6 one-half acre plots was marked off so pecan thinning (removal) and fertilizing could

be studied. After three years, the results are rather convincing.

Plots that were unthinned and received no fertilizer produced only 4.03 pounds of nuts per square foot of trunk area. Unthinned plots which received 500 pounds of ammonium nitrate per acre yielded 13.51 pounds.

Thinned plots with no fertilizer produced 14.40 pounds, but plots that were both thinned and fertilized (1000 pounds of ammonium nitrate per acre) yielded 26.47 pounds of nuts.

Gene Grey, KSU Extension Service's assistant state forester, discussed the principles of thinning pecan trees. He concluded that there should be no rigid spacing rules in native pecan stands but that the guiding principle must always be that individual tree crowns or crown clumps need open daylight.

Frank D. Morrison, KSU Extension horticulturist, said producers should remove all poor-yielding trees that produce poor quality nuts. "Good records are important in evaluating both nut quality and yields," he added.

## Herington Livestock Auction Co.

Sale Every Tuesday

Operating under Federal Supervision & Bonded for your protection.

Last Tuesday being Armistice Day we sold cattle for 50 consignors to 40 buyers on a market that we would call steady on all stocker and feeder cattle. Butcher cows \$0.50 to \$1.00 higher and bologna bulls steady. Here's a few representative sales that were made:

STOCKER & FEEDER STEERS	
4 wf str	320 @ 36.60
6 blk str	425 @ 34.90
4 white str	415 @ 34.80
5 white str	422 @ 33.50
445 @ 32.10	
3 wf bulls	482 @ 32.00
2 wf str	520 @ 31.80
3 wf str	500 @ 31.50
5 wf str	475 @ 31.20
2 wf str	583 @ 31.10
2 wf str	520 @ 31.00
4 wf str	545 @ 30.80
2 blk str	720 @ 28.70
2 blk str	510 @ 28.50
2 white str	640 @ 28.30
3 white str	800 @ 27.80
2 white str	643 @ 29.90
3 blk str	620 @ 29.30
4 blk str	785 @ 27.35
2 blk str	628 @ 26.90
7 blk str	930 @ 26.70
4 blk str	800 @ 25.50
8 holst str	840 @ 23.45

STOCKER & FEEDER HEIFERS	
14 wf hfrs	345 @ 31.90
7 wf hfrs	387 @ 32.00
4 blk hfrs	325 @ 31.50
3 blk jfrs	365 @ 30.50
2 white hfrs	350 @ 30.50
7 blk hfrs	440 @ 29.90
4 blk wf hfrs	391 @ 29.90
4 blk hfrs	455 @ 29.10
6 wf hfrs	550 @ 27.00
4 wf hfrs	670 @ 24.20
2 wf hfrs	650 @ 24.10
2 blk hfrs	890 @ 23.20

BUTCHER COWS	
1 roan cow	1010 @ 19.40
1 holst cow	1535 @ 19.30
1 holst cow	1115 @ 19.00
1 holst cow	1120 @ 18.75
1 wf cow	1095 @ 18.90
1 wf cow	1040 @ 18.70
1 blk cow	1130 @ 18.10
1 wf cow	1000 @ 17.50
1 blk cow	990 @ 17.70
1 blk cow	1090 @ 17.60
1 blk cow	935 @ 16.70
1 blk cow	805 @ 16.00
1 wf cow	1080 @ 15.80

BUTCHER BULLS	
1 wf bull	1470 @ 23.60
1 blk bull	1200 @ 22.20
1 wf bull	1155 @ 21.00

If you have cattle to sell, call collect C. C. Wendt BL 8-2529 Herington; Wm. Schnell BL 8-2039, Herington; Ted Haefner, 316-924-5446, Lincolnville.

## Herington Livestock Auction Co.

Herington, Kans.



### HEAD 4H AGENTS ASSOCIATION

Officers of Kansas Association of County 4-H Agents for the next year are, seated, left to right, William E. Fultz, Garden City, president, John D. Chumbley, Wichita, vice president, standing, Mrs. Louise Jahnke, Manhattan, secretary-treasurer, and Robert J. Davis, Wellington, reporter. The officers were elected during the recent Annual Conference of Cooperative Extension Service on the Kansas State University campus, Manhattan.

### GIRLS NOW ELIGIBLE FOR FFA MEMBERSHIP

Girls have the right to membership in the Future Farmers of America, following action at the convention of the FFA at Kansas City last month.

## AUCTION SALE

Saturday NOV. 22

Starts 10:30 a.m.

Lunch Served

I will sell at public auction at the place 2 1/2 miles north of Diller, Nebr., on Hiway 103, then 1/4 mile east; or 12 miles east of Fairbury, Nebr., on PWF Highway, 1 mile north, 1/4 mile east; or 16 miles southwest of Beatrice, Nebr., on 136 Highway to 103 Highway, then 4 1/2 miles south & 1/4 mile east.

### 160 ACRE UNIMPROVED FARM

Sells At 1:30 P.M. Ahead Of Cattle

Located 2 Miles North of Diller, Nebr., on Hiway 103  
LEGAL DESCRIPTION: Northeast 1/4 of Section 14, Township 2 North, Range 4 East of the 6th P.M., Jefferson County, Nebraska. Subject to any easements of record.

Farm consists of 146 acres of Cropland; 11 acres of waterways. The farm is carrying 106 acre feed-grain base; 21.9 acre wheat allotment, no wheat sown for 1970 crop year; 11 conserving acres. Farm lays level to sloping.

TERMS — 25% down day of sale, 25% the eleventh year, balance of the 50% of the selling price in 10 equal payments at 6% interest to commence March 1, 1970. The buyer shall have the right to pay not to exceed 25% of the selling price in any given year.

### 64 Head Holsteins GRADE A DAIRY CATTLE

27 Holstein Cows Milking Or To Freshen Soon

4 Holstein heifers 15 mo. old  
2 Holstein heifers 9 & 12 mo.  
3 Holstein heifers, 2 to 4 mo.  
7 yearling Holstein steers  
5 yearling Black WF steers  
5 yearling Black WF heifers  
10 mixed calves, 2 to 6 mo. old  
4 yr. old Hereford bull  
Cattle TB & Bangs tested within 30 days of sale. Herd open for inspection any time.  
MILKING EQUIPMENT  
Wilson 250-gal bulk tank  
DeLaval 4-unit magnetic pipe-line milker  
16" electric fan  
Double Clay herringbone milking stalls, with feeders  
Stainless steel vat  
Electric barn fogger  
220-volt electric heater

### Farm Machinery

1968 IH 706 dsl. tractor, 310 cu. in., instant start, wide front, fast hitch, less than 1200 hours  
1959 IH Model 460 propane tractor  
1966 IH No. 102 Cub Cadet tractor, PTO & 42" mower  
1967 IH No. 540 4x16 semi-mounted fast or 3-pt. plow  
IH rotary moldboard lister, fast hitch & rubber press wheels

IH No. 470 4-row Go-dig, 3 pt. Rotary crust breakers for above cultivator  
IH No. 120 balanced head 9' mower  
IH No. 33A manure loader  
IH No. 37 12' wheel tandem disc  
IH No. 101 manure spreader  
John Deere field cultivator  
1969 Kent 18' crust buster  
Case 16-8 end wheel grain drill, with seeder att.  
JD side delivery rake  
Ezee-flow fertilizer spreader  
Kelly-Ryan 40' wide type PTO elevator  
John Deere 15' disc  
Rear mount blade  
Mounted weed sprayer, with 2 210 gal. saddle tanks  
12" grain auger & motor  
All of above machinery in very good condition, ready to go to field.

HAY & ENSILAGE  
3500 bales alfalfa hay  
400 bales brome & prairie hay  
350 bales straw, 250 prairie hay  
24'x56'x5' deep ensilage pile

MISCELLANEOUS TRAILERS  
IH 4 ton trailer, with 8x14 hayrack  
Nearly new Heider 4 wheel trailer, with 7x12 Heider box & hoist, large tires  
2 John Deere No. 1065 trailers, with 22-ply plane tires, 8x21 flatbeds

Terms: Cash

### Mr. & Mrs. ELMER KREBS

Diller, Nebraska — Phone 793-5015  
Clerk: Jansen State Bank, Jansen, Nebr.

Schultis & Son & Wolken, Aucts.  
Livestock, Real Estate & General Farm Sales  
1109 K Street, Fairbury, Nebr. — Phone 729-2435  
Wayne Schultis, Diller, Nebr. — Phone 793-3005  
Duane Wolken, Diller, Nebr. — Phone 793-3081

Grass & Grain

29

November 18, 1969

## AUCTION

To settle the estate of the late Minnie Lohmeyer, we will sell at public auction her home and the following household goods at the house located 2 blocks north of the Co-op Elevator in Linn, Kans.

Mon., Nov. 24

Starts 1:30 p.m.

### HOUSEHOLD GOODS

GE refrigerator, 6 ft., good; kitchen cabinet; kitchen table and chairs; Montclair apartment size gas range; 2 Speed Queen washing machines, one less motor; dining room buffet and table; several dining chairs; 3 good gas heaters.

Platform rocker; antique rocker; Gulbranson player piano with roll's and bench; 9x15 wool rug; wall mirror; some picture frames; electric heater; wardrobe; stand table.

Whatnot shelves; 2 lawn chairs; pots & pans; stone jars; fruit jars; 2 lawn gates; 3/4 hp electric motor; a few garden and hand tools.

Terms On Personal Property Cash Day of Sale REAL ESTATE TO SELL AT 2:30

Legal Description: Lots 1 & 2 in Block 2 of the Schwerdtfeger Addition in the City of Linn, Washington County, Ks.

Has 1 story, 5-room and bath frame house, cave, garage, porches, good roof, nice shade, garden spot, close to school, churches and downtown. Will make nice home in a good town.

Terms: 25% down day of sale, balance in 30 days or when abstract is delivered. Sellers to pay 1969 and all prior years taxes. Possession upon signing of contract. Down payment to be escrowed in the Bank of Palmer, Palmer, Kans. Your inspection invited prior to sale day with appointment with any of heirs. This home will sell to highest bidders.

HEIRS OF

Minnie Lohmeyer

Clerk: Bank of Palmer, Ks. Aucts: Foster Kretz Auction Service, Clay Center, Phone

## BUY - SELL TRADE

Antiques, coins guns, stamps, books, war relics, gold, silver, clocks, swords, trunks, helmets, and currency. Odd & curious and anything else collectable.

## TREASURE CHEST

308 Poyntz, Manhattan



SELLING STARTS 12:30 NOON  
Fat Hogs — Pigs — Cattle

We had a good active market last week with receipts of 360 head of cattle and 388 head of hogs. All classes of stocker and feeder cattle were steady to strong with cows selling steady to 50¢ higher.

Below is a partial listing of last week's sale:

CATTLE			
2 wf steers	280 @ 39.75	6 red heifers	387 @ 30.75
1 wf steer	680 @ 28.60	6 black heifers	383 @ 30.90
1 wf steer	430 @ 34.50	5 wf heifers	291 @ 33.00
2 blk steers	615 @ 29.10	1 wf cow	1055 @ 19.40
15 red steers	394 @ 31.40	1 wf cow	1110 @ 19.00
1 wf steer	300 @ 35.25	1 bf cow	1100 @ 17.10
6 Holst steers	590 @ 26.00		
6 wf steers	372 @ 35.50	HOGS	
2 b & bbf steers	390 @ 33.75	17 white fats	240 @ 25.00
2 wf steers	390 @ 37.00	34 red fats	221 @ 25.25
2 wf steers	352 @ 35.75	34 mixed fats	233 @ 25.00
2 blk steers	1005 @ 26.35	21 mixed fats	234 @ 24.90
9 red heifers	317 @ 31.50	10 w & h fats	229 @ 24.80

Listen Monday to WIBW 6:10 to 6:45 a.m. for listings of next week's sale.

TO LIST CONSIGNMENTS OR FOR INFORMATION CALL:

SALE BARN PHONE 767-5435

JERRY MOYLAN  
767-6640

PAT MOYLAN  
767-5435



on Highway US 56 East Edge of  
Council Grove, Kans.

Banded Livestock Dealers & Order Buyers



# G&G Calendar

- Nov. 18 — Farm sale, Saffordville, Kans., Mrs. Early Cleeton. Auctions. Evert Smith and Jack Danner.
- Nov. 18 — Kansas Polled Hereford Assn. Blue Ribbon show & sale in Hutchinson, Kans., Arnold Wittorff, sec.
- Nov. 19 — Farm sale at Home City, Kans., Francis Hardman. Auctions. Raleigh Breeding and Don Roche.
- Nov. 19 — Angus cow herd dispersal north of Butler, Mo., Ralph Crawford. Auction. Foster Kretz.
- Nov. 19 — Farm sale southwest of Fairbury, Nebr., Lyle E. Johnson. Schultis & Son & Wolken, aucts.
- Nov. 20 — Farm sale southwest of Powell, Nebr., Almon Schroeder. Schultis & Son & Wolken, aucts.
- Nov. 20 — Farm sale south of Clay Center, Kans., Dana Alquist. Auction. Foster Kretz.
- Nov. 20 — Farm sale and farmland northeast of Washington, Kans., Alvin Kieffer. Auction. Harold R. Siegel.
- Nov. 21 — Farm sale northeast of Fairbury, Nebr., Earl J. Carstens. Schultis & Siegel, aucts.
- Nov. 21 — Changed from Nov. 22 Grocery store and household goods at Mayday, Linn Co. Byarlay. Auction. Foster Kretz.
- Nov. 21 — Johnson Hereford Farms annual fall sale, Elmer Johnson & Sons, Smolan, Kans.
- Nov. 21 — Farm machinery consignment auction in Chariton, Iowa, Chariton Farm Machinery Auction Co., Carl Brocket, mgr.
- Nov. 22 — Holstein dispersal sale east of Elk City, Kans., Mr. & Mrs. Lee Gere. Auction. sale mgr. Donald J. Bowman.
- Nov. 22 — Hereford cattle and farm machinery southeast of Lincolnville, Kans., George Heise. Auction. Ted Haefner.
- Nov. 22 — Farm sale east of Council Grove, Kans., Mrs. Virgil Jackson. Auction. Joe Raine.
- Nov. 22 — Antiques and household goods southeast of Newton, Kans., Mrs. Gertrude Fluke. Auction. Bernard C. Gatz.
- Nov. 22 — Buick franchise termination sale in Hoisington, Kans., Spears & Lehning Motors Co. Auctions. Hagel Auction Co.
- Nov. 22 — Farm sale southeast of Junction City, Kans., Mr. & Mrs. Tice Ashley. Auctions. C. W. Crites and Earl Brown.
- Nov. 22 — 480A of land, general farm & dairy auction northeast of Diller, Nebr., Elmer Krebs. Schultis & Son & Wolken, aucts.
- Nov. 22 (changed from Nov. 10) — Farmland in Clay and Cloud counties, west of Clay Center, Kans., William Cyr estate. Auction & real est. broker Eldon Thorman.
- Nov. 22 — Household goods in Linn, Kans., Ann Long. Auction. Foster Kretz.
- Nov. 22 — Farm sale east of Manhattan. Boyden Dufva Estate. Bob Wilson, auct.
- Nov. 22 — Special bred cow & bred heifer sale in Green City, Mo., Green City Auction.
- Nov. 24 — Farmland south of Clay Center, Kans. Cowell heirs. Auction. Foster Kretz.
- Nov. 24 — Holstein dairy dispersal southwest of Mankato,

- Kans., Raymond W. O'Hara. Auction. Aaron Murray.
- Nov. 24 — House and household goods in Linn, Kans., Heirs of Minnie Lohmeyer. Auction. Foster Kretz.
- Nov. 24 — Annual bull sale west of Brookville, Kans., "CK" Ranch, Jack Vanier, mgr.
- Nov. 25 — Stock farm and registered & grade Holstein cattle and machinery northwest of McPherson, Kans., Mr. & Mrs. Eddie Fritzler. Auctions. Ted Krehbiel and Marvin Mayer, real estate broker & auct.
- Nov. 25 — Annual Polled Herefords production sale south of Enterprise, Kans., Jesse Riffel & Sons.
- Nov. 25 — Farm sale southwest of Cuba, Kans., Mr. & Mrs. Gary June. Auctions. Rollie Lagasse and Larry Lagasse.
- Nov. 26 — Farmland west of Herington, Kans., estate of Herman Albert Will, Edd W. Krause, executor. Auctions. Lee Remy and H. M. Sharp. William H. Alward, attorney for estate.
- Nov. 28 — Holstein dispersal and equipment sale, Alfred & Emma Luehring, southwest of Lanham, Nebr. Schultis & Son & Wolken, aucts.
- Nov. 28 — Farm sale southeast of Clay Center, Kans., Aiken Sherbert. Auction. Foster Kretz.
- Nov. 29 — Garage and tools in Leonardville, Kans., Herman Bammes estate. Auction. Foster Kretz.
- Nov. 29 — Registered Hereford dispersal sale at the Manhattan Commission Co. sale barn in Manhattan, Kans., the Alfred Capoun estate of near Alma. Auction. Joe Raine.
- Nov. 29 — Angus cattle dispersal northwest of Olathe, Kans., Pioneer Farms, Mrs. Bernice Eddington. Auctions. Bing Carter and Russ Feedback.
- Nov. 29 — Arbutnot Herefords production sale, Haddam, Ks., Bob Arbutnot.
- Nov. 29 — Farm sale northwest of Hebron, Nebr., Mrs. Sandy Schutz. Schultis & Son & Wolken, aucts.
- Nov. 29 — Farm sale southeast of Manhattan, Kans., Eldon and John Henon. Bob Wilson & Vernon Ewing, aucts.
- Dec. 1 — Farm sale east of White City, Kans., Earle Bartley. Auction. Foster Kretz.
- Dec. 2 — Used lumber in Clay Center, Kans., Clyde Goodin. Auction. Foster Kretz.
- Dec. 3 — Farm sale at Zeandale, Kans., Mrs. Lawrence Evins. Auction. Lawrence Welter.
- Dec. 4 — Farmland in Dickinson County, sale to be held at courthouse in Abilene, Kans., Cora M. Holzworth estate. Auction. Ray Wilson; attorney & exec. for estate, John H. Lehman, Abilene.
- Dec. 4 & 5 — Quitting business, Rundle Blacksmith Shop, Clay Center, Kans., Auction. Foster Kretz.
- Dec. 5 — Farm sale northwest of Waterville, Kans., Roy and Dorothy Baumberger. Auctions. Raleigh Breeding & Don Roche.
- Dec. 6 — Complete dispersal Polled Herefords, Hebron, Nebr., Elmer Williams & Sons, Nora, Nebr. Chuck's Livestock Sale Service. Location changed from Fairbury.
- Dec. 6 — Complete dispersal Polled Herefords, Fairbury, Nebr. Elmer Williams & Sons, Nora, Nebr. Chuck's Livestock Sale Service.
- Dec. 6 — Annual production sale of Schlickau Herefords at the Haven Ranch south of Hutchinson, Kans., George Schlickau, Haven; Harry Schlickau, Argonia. Auctions. Gene Watson and Harold Tonn.
- Dec. 6 — Annual Marshall County Hereford Assn. sale at Marysville, Kans., Sale barn, Arlyn Scheller, secretary.
- Dec. 6 — Postponed from Nov.
- 18 — Real Estate in Clay Center, Kans., Thelma Smullin estate. Auction. Foster Kretz.
- Dec. 6 — Horse sale, Wilson sale barn, Salina, Kans., Roger A. Johnson and Bob Perry, aucts.
- Dec. 6 — "Come as you are" Shorthorn sale at Beverly sale barn, Salina. Kansas Shorthorn Assn., Milton Nagely, Abilene, sale mgr.
- Dec. 8 — Farm sale at Palmer, Kans., Edwin Bierbaum. Auction. Foster Kretz.
- Dec. 9 — Farm sale southwest of Sabetha, Ks., Paul Strahm. Auctions. George Ackerman and Wayne Aeschilman.
- Dec. 10 — Farm sale north of Clay Center, Kans., Hector Girard. Auction. Foster Kretz.
- Dec. 11 — Household goods and real estate in Clay Center, Ks., Blanche Carlson. Auction. Foster Kretz.
- Dec. 12 — Farm sale south of Linn, Kans., Marvin Burger. Auction. Foster Kretz.
- Dec. 20 — Shop tools in Riley, Kans., Ed Kaiser. Auction. Foster Kretz.
- Jan. 3 — Annual bull and cow sale in Green City, Mo., Green City Auction.
- Jan. 31 — Morris County Hereford Assn. sale at Council Grove, Kans., Kenneth Hiebert, sec.

based on an experiment in which three pollinator and three male sterile grain sorghum lines were flamed at three growth stages. At each stage the traveling speed of the flame equipment was varied to achieve different flaming severities. The variations in treatment delayed flowering: not at all, from 4 to 10 days, and from 9 to 12 days.

The most severe treatments achieved the longest delays but also were responsible for reduced crop stands and grain yields. The KSU researchers are continuing their experiment, testing several sorghum lines to determine exact treatments to achieve desired delays with least loss to crop stand and grain yield.

## AUCTION

ANTIQUE & HOUSEHOLD  
Sat., Nov. 22

Starts 10:30 a.m.  
NEWTON, KANSAS  
3 miles south, 2 miles east, 14 miles south of Newton.  
1937 Chev. coupe (runs good).  
Ornate oak organ; square oak dining table; 6 oak dining chairs; bookcase; secretary; breakfast.  
Rockers; china buffet; numerous pieces of oak furniture; blue satin glass lamp; iron kettles.  
Haviland china; tin ware; lacense plates; love seat & matching chair.  
Old & antique dishes; pressed glass. Complete clean up sale, many small & interesting articles.  
Terms: Cash

Mrs. Gertrude Fluke  
OWNER  
Bernard C. Gatz, Auct.

TEX REAL  
ONWARD 95th  
Cow Herd - Royal Essar C Kato, Heir Apparent  
SERVICEABLE BULLS  
WITH WEIGHT RECORDS  
Priced... \$300 to \$500  
GRANT POOLE  
MANHATTAN, KANSAS  
Located 4 mi. south of I-70-K177 intersection, 2 mi. west on McDowell Creek Rd. Ph. PR 6-8315

## 'Flame' To Delay Milo Flowering

Sorghum-seed growers who wish that their crops, for pollination reasons, would flower "next week" instead of "this week" might try a "flaming" technique described in a paper presented November 13 at the annual meeting of the American Society of Agronomy in Detroit, Mich.

"Flaming to Delay Flowering of Inbred Lines of Grain Sorghum," by J. P. Banks, graduate research assistant, and Dr. R. L. Vanderlip, professor of agronomy at Kansas State University, Manhattan, will be presented by Dr. Vanderlip. The paper is

## WASHINGTON SALES CO.

Where There's Action At Auction  
SELLING

HOGS EVERY TUESDAY  
CATTLE EVERY WEDNESDAY

Both Sales Start 1:00 p.m.

Call Me If You Want Information Or Appraisal

BARN PHONE  
EA 5-2266

ED BURT

RES. PHONE  
EA 5-2383

WASHINGTON, KANS.

## Ronald Rice Motors, Inc.

CHEVROLET OLDSMOBILE CADILLAC  
North Kansas' Largest Volume Dealer  
NW 2nd Phone CO 3-4000 ABILENE, KANS.

We're Making

## Special Deals

right now to help you  
TAKE ADVANTAGE  
OF THE NOV.-DEC.

## TAX BREAK

This year the Kansas Personal Property Tax on your new car won't be assessed until 1970 if you buy before January 1. With our special deals you'll find that buying a new car from us NOW is the easiest and lowest-cost way to go.



HOGS START AT 11:00 A.M.  
CATTLE AT 1:00 P.M.

We had a real active sale with all cattle prices looking higher. A top of \$29.70 on 800 lb. feeder cattle. The cow market 50¢ to \$1.00 higher, with holstein cows top \$20.50.  
Already listed: between 60-70 yorkshire pigs 65-75 lbs., already castrated, wormed and sprayed, consigned from Archie Woods.  
1 Jersey milk cow, been fresh 2 weeks.

### STEER CALVES

1 wf str	230 @ 36.75
1 blk str	270 @ 36.75
16 wf str	389 @ 35.60
11 blk bwf str	459 @ 34.90
3 wf str	405 @ 34.80
6 blk BC	346 @ 34.70
1 wf str	460 @ 33.00
7 shthm BC	374 @ 32.25

### HEIFER CALVES

1 blk hfr	375 @ 30.75
1 wf hfr	295 @ 30.25
10 blk & bwf hfr	432 @ 30.00
10 wf hfr	393 @ 29.20
14 wf hfr	406 @ 29.00
14 wf hfr	403 @ 28.75
45 wf hfr	380 @ 28.50

STOCKER & FEEDER CATTLE  
36 wf str 820 @ 29.70  
21 wf str 852 @ 28.70  
27 blk & bwf str 905 @ 28.70  
8 mixed hfr 649 @ 26.50  
40 mixed hfr 713 @ 26.50

### COWS

1 blk wf cow	865 @ 21.80
1 holst cow	1605 @ 20.50

### HOGS

43 mixed butch	228 @ 25.40
14 mixed butch	225 @ 25.35
17 hamp butch	213 @ 25.30
18 mixed butch	235 @ 25.25
19 white butch	215 @ 25.25
60 mixed butch	233 @ 25.10
15 mixed butch	238 @ 25.10
10 white butch	199 @ 25.05
10 mixed butch	240 @ 25.05
22 mixed butch	238 @ 25.00

### SOWS

3 hamp sows	327 @ 23.50
1 white sows	260 @ 23.20
2 white sows	275 @ 22.80
1 hamp sows	260 @ 22.70
3 mixed sows	315 @ 22.60
1 red sow	365 @ 22.20

### PIGS

21 red pigs	@ 28.25 hd
13 mixed pigs	@ 26.50
15 mixed pigs	@ 23.00
32 white pigs	@ 24.00
23 mixed pigs	@ 22.25
9 white pigs	@ 21.75

These pigs are weighing approx. 40-70 lbs.

LICENSED AND BONDED

BARN PH. JUNCTION CITY 238-1471

If you have livestock to appraise, call:

VERN LANGVARDT, Manager, 238-8211, Junction City  
HOWARD LANGVARDT, Auctioneer, 238-8212, Junction City  
HERB NEUMEYER, White City, Phone 349-2863



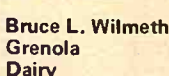

**November 18, 1969**

● Shall the fair operations be placed in the hands of management responsible to the county commission?

The commissioners said they took the step because of a stalemate between them and the fair board over operation of the fair.

**Starts 1:30 p.m.**

Having moved into the new Linnview Manor I will sell at public auction my household goods and miscellaneous items at house located 1/2 block east of Co-op Elevator in Linn, Kansas.

Kenmore automatic washer, good; G.E. double door combination refrigerator-freezer, good; Florence 40 in. gas range, good; chrome and yellow kitchen set with 4 chairs; 2 wall metal cabinets (small); 2 metal utility cupboard single and double; medicine cabinet; 8-piece dining room suite, with dropleaf table and leaves; floor lamp; end table; Zenith 21 in. Console T.V., good; Temco 75,000 B.T.U. gas heater, nearly new; window 1½ ton air conditioner, 1 12x13½ wool rug with pad, beige color (near new) 9x12 wool rug and pad flowered, N.W. electric sewing machine, in cabinet, good; wardrobe; Speed Queen washing machine; steel cabinet base; 5 antique chairs; rocker, table; magazine racks; antique wall cabinet; 2 commodes; antique silver service set, antique sugar and creamer; electric waffle iron; iron; mixer; roaster; pots; pans; dishes, fruit jars; drapes and curtains; jig saw (nearly new); small paint sprayer (new); garden hose and sprinkler; 2 ladders; few antique items; power lawn mower; mower; garden cultivator; electric motor; saws; hammers; axe; shovels; spade; pick; corn knife; other good garden and hand tools too numerous to mention.

**MRS. ANNA LONG, Owner**

**Clerk, Linn State Bank, Linn, Kansas.**

**Auctioneers, Foster Kretz Auction Service, Clay Center,  
Kansas Phone WA 6-4422, Morganville.**

## Selling Every

**FRIDAY**

STARTS 1:00 P.M.

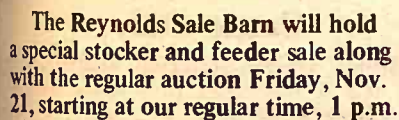

185 wf, blk, and bwf steers, 700-800.  
Around 400 choice wf & Angus  
steer & hfr calves. Many are  
weaned and in good stocker  
condition.

Listed below are representative sales from last Friday, November 14.

## STOCKER & FEEDER STEERS

1 wf steer	290 @ 40.00
2 wf steers	250 @ 38.50
6 wf steers	490 @ 36.20
18 blk steers	468 @ 35.55
24 blk steers	422 @ 35.30
3 blk steers	480 @ 34.50
7 blk steers	462 @ 35.30
12 wf steers	467 @ 35.30
9 wf steers	476 @ 35.25
8 wf steers	513 @ 33.70
10 blk steers	485 @ 34.40
7 blk steers	419 @ 35.50
7 wf steers	750 @ 30.50
9 wf steers	694 @ 30.10
28 blk steers	479 @ 35.00
12 char str	470 @ 36.35
5 wf steers	544 @ 31.10
3 wf steers	536 @ 32.30
35 bwf steers	570 @ 32.70
2 wf steers	495 @ 33.60
3 wf steers	536 @ 32.30

## STOCKER & FEEDER HEIFERS

4 wf hfrs	375 @	31.20
4 wf hfrs	360 @	31.10

## BULLS

6 bulls	456 @	32.70
1 bull	590 @	29.00
1 bull	1280 @	22.45
1 bull	1530 @	23.10
1 bull	1590 @	22.00
1 bull	1050 @	22.60
1 bull	1070 @	22.60

## COWS

2 holst cows	1635 @ 19.85
1 cow	1100 @ 19.10
2 cows	1095 @ 19.40
1 cow	1220 @ 19.25
1 cow	900 @ 19.70
1 cow	1000 @ 19.40
1 cow	1010 @ 19.50
1 cow	1080 @ 19.30
1 cow	910 @ 19.10
2 cows	1005 @ 19.00
1 cow	915 @ 19.00
1 cow	990 @ 18.90
3 cows	1193 @ 18.50
2 cows	1075 @ 18.65
1 cow	1220 @ 18.20
1 cow	1130 @ 18.60
1 cow	820 @ 19.10

*Sale Every Thursday*

Hogs 11:00 a.m.

**Cattle 1 p.m.**

*We had a good run of cattle at our sale Thursday. The market was steady to strong on calves and yearlings. Steady on feeder cattle. Cows were 50¢ higher. All classes of cattle were in strong demand. Butcher hogs were up from a week ago with a top of \$26.15 and the bulk bringing around \$25.85. The following is a sampling of our consignments:*

## STOCKER & FEEDER CATTLE

10 wf strs	524 @ 33.30
5 wf strs	514 @ 33.00
3 wf strs	800 @ 29.75
1 wf strs	765 @ 26.90
3 mixed wf hfrs	610 @ 26.30
2 wf hfrs	670 @ 26.00
5 blk hfrs	616 @ 25.80
1 wf hfr	900 @ 22.60

## HOGS & PIGS

24 mixed fats	230 @	26.15
23 mixed fats	227 @	26.10
49 mixed fats	242 @	25.60
1 red sow		1.25

**SPECIAL WESTERN  
CALF SALE**

Along with our regular sale  
this week, Thursday, Nov. 20.

These calves will sell at 1:00 P.M.  
@ 18.00  
@ 16.00

**CONSIGNED SPECIAL  
FOR THIS WEEK, NOV. 20**

**19 mo. old Charolais bull and 8 dairy cows; heavy springers and just fresh.**  
**These will sell right after the Western calf sale.**

**NO SALE**

**NOV. 27th**  
**THANKSGIVING DAY.**

RALEIGH BREEDING, MANAGER

barn 562-3671; home 562-3547

Auctioneer: Larry Lagasse,  
Ph. Concordia, Kans. CH 3-1714

Marysville

**LIVESTOCK & COMMISSION CO.**  
**MARYSVILLE, KANSAS**



# Sell At St. Marys

Sell  
Or Buy

Cattle & Hogs

By  
Auction

Tuesdays

We sold 1153 cattle on a real good active market. Stocker and feeder steers selling steady to strong. Heifer calves \$1.00 to \$2.00 higher and feeder heifers were steady to strong. Killing cows were 50¢ higher. Following is a partial listing of our sale:

## STOCKER & FEEDER STEERS

7 wf str	622 @ 32.90
2 wf str	580 @ 32.10
10 wf str	650 @ 32.00
3 bwf str	586 @ 31.90
2 blk str	595 @ 31.90
3 wf str	616 @ 31.70
10 wf str	689 @ 31.30
3 wf str	560 @ 31.20
11 blk str	631 @ 31.05
7 wf str	682 @ 31.00
8 wf str	726 @ 30.65
2 wf str	670 @ 30.60
2 bwf str	570 @ 30.00
2 blk str	620 @ 30.00
2 bwf str	600 @ 29.30
5 wf str	840 @ 28.80
2 bwf str	800 @ 28.80
2 wf str	667 @ 28.75
2 blk str	662 @ 28.30
5 blk str	737 @ 28.30
2 bwf str	880 @ 27.80
2 char str	1095 @ 26.10
4 holst str	660 @ 25.90
8 holst str	827 @ 25.30

## STEER CALVES

6 blk str	266 @ 40.00
68 blk str	431 @ 36.50
11 wf str	340 @ 36.25
2 blk str	370 @ 35.75
13 bwf str	416 @ 35.70
7 blk str	392 @ 35.70
9 blk str	360 @ 35.70
5 blk & bwf str	312 @ 35.50
9 bwf str	487 @ 35.40
5 blk str	468 @ 35.30

10 blk str	392 @ 35.20
12 blk str	462 @ 35.20
4 wf str	372 @ 35.20
2 blk str	400 @ 35.10
23 blk str	469 @ 34.80
11 bwf str	470 @ 34.80
6 bwf str	373 @ 34.75
37 blk str	487 @ 34.70
7 blk str	542 @ 34.40
7 brocf str	406 @ 34.25
3 bwf str	383 @ 34.00
5 blk str	426 @ 34.00
3 wf str	401 @ 34.00
15 blk bulls	407 @ 33.85
3 wf str	510 @ 33.75
2 wf str	455 @ 33.75
2 wf str	460 @ 33.70
5 mixed str	494 @ 33.60
6 b & bwf str	463 @ 33.30
4 bwf str	369 @ 33.00
2 wf str	447 @ 31.80
6 blk str	510 @ 31.50
5 blk str	360 @ 29.90

## STOCKER & FEEDER HEIFERS

9 bwf hfr	703 @ 27.60
3 bwf hfr	733 @ 27.60
5 wf hfr	758 @ 27.60
2 blk hfr	560 @ 27.60
3 blk & bwf hfr	616 @ 27.50
2 brocf hfr	572 @ 27.30
8 wf hfr	736 @ 27.25
2 wf hfr	610 @ 27.20
3 wf hfr	618 @ 26.50
11 red hfr	664 @ 25.65

FOR INFORMATION OR ESTIMATES:

REZAC BARN

St. Marys 437-2999

DELAINE REZAC

St. Marys 437-6266

ELMER IMTHURN

Maple Hill MI 3-2440

PAUL KRAMER

St. Marys 437-2993

Auctioneers: Lawrence Welter, Gene Toby & Dennis Rezac

## HEIFER CALVES

1 wf hfr	215 @ 33.25
92 blk hfr	406 @ 32.30
3 bwf hfr	343 @ 32.25
4 wf hfr	283 @ 32.00
2 wf hfr	285 @ 31.90
14 wf hfr	322 @ 31.80
2 bwf hfr	330 @ 31.75
4 blk hfr	285 @ 31.70
28 blk hfr	463 @ 31.25
26 blk hfr	382 @ 31.00
8 wf hfr	345 @ 31.00
2 wf hfr	355 @ 30.90
7 blk hfr	390 @ 30.70
4 blk hfr	311 @ 30.50
11 blk hfr	384 @ 30.40
4 bwf hfr	445 @ 30.30
2 blk hfr	235 @ 30.25
7 wf hfr	365 @ 30.10
3 blk hfr	380 @ 30.10
7 bwf hfr	483 @ 29.80
3 wf hfr	406 @ 29.60
3 bwf hfr	401 @ 29.60
2 wf hfr	390 @ 29.60
2 blk hfr	450 @ 29.10
5 blk hfr	498 @ 29.00
9 wf hfr	474 @ 28.70
11 bwf hfr	495 @ 28.65
7 blk hfr	459 @ 28.60
7 bwf hfr	500 @ 28.60
7 blk hfr	518 @ 28.30
3 bwf hfr	395 @ 28.10
2 blk hfr	460 @ 28.00
4 blk hfr	520 @ 28.00

14 shthrn hfr	460 @ 27.80
3 wf hfr	545 @ 27.60
3 blk hfr	418 @ 27.60
9 blk hfr	464 @ 27.60
5 wf hfr	550 @ 27.40
7 wf hfr	500 @ 27.10
5 wf hfr	507 @ 27.00
3 blk hfr	515 @ 27.00
3 shthrn hfr	535 @ 26.10

## COWS

1 wf cow	810 @ 21.80
1 blk cow	795 @ 21.10
1 wf cow	860 @ 20.40
1 bwf cow	970 @ 20.00
1 roan cow	900 @ 19.60
1 wf cow	1290 @ 19.30
1 holst cow	1145 @ 19.20
1 wf cow	1120 @ 19.00
2 wf cows	927 @ 18.90
1 shthrn cow	1070 @ 18.50
1 holst cow	1150 @ 18.20
1 wf cow	820 @ 18.00
2 wf cows	1047 @ 18.00
2 wf cows	1002 @ 17.75
1 blk cow	890 @ 17.10
2 wf cows	932 @ 16.50
9 wf cows & clvs	@318.00
10 wf cows & clvs	@311.00
16 wf cows & clvs	@302.50
2 wf cows & clvs	@300.00
13 wf cows & clvs	@285.00
4 wf cows & clvs	@279.00
6 wf cows & clvs	@276.00
2 wf cows & clvs	@267.50
2 blk cows & clvs	@250.00
4 shthrn cows & clvs	@231.00
36 wf cows & 2 clvs	@218.00



**LIVESTOCK COMMISSION COMPANY**

**St. Marys Kansas**





Receipts for the week selling 3660 cattle and 661 hogs. Fat hog top Monday was \$25.45. Stocker and feeder cattle selling to a brisk demand at steady to higher prices.

Since Thursday Nov. 27th is a holiday we will hold our Stocker Feeder Sale Friday, Nov. 28th. SPECIAL CONSIGNMENT for THURSDAY, NOV. 20. 500 wf, b & bwf yearling hfrs 550 lb. MONDAY, NOV. 24th we will sell, 43 holstein dairy hfrs-500 to 1000 lbs. These are from one of the top local dairy's and they are cutting down due to labor shortage. Most are open with about 10 bred.

## CATTLE

13 blk steers, Morris Co.	573 @ 33.00
53 wf str, Marion Co.	604 @ 32.35
23 wf str, McPherson Co.	623 @ 31.90
13 wf str, Saline Co.	676 @ 31.30
12 blk str, Saline Co.	611 @ 31.20
28 wf str, Lincoln Co.	733 @ 30.50
20 wf str, Rice Co.	780 @ 30.50
41 wf str, Dickinson Co.	779 @ 30.40
24 bwf str, Dickinson Co.	714 @ 30.30
28 blk str, Lincoln Co.	736 @ 30.20
18 mixed str, Lincoln Co.	777 @ 30.20
19 wf str, Dickinson Co.	737 @ 30.00
33 wf str, Saline Co.	819 @ 29.90
24 wf str, Marion Co.	865 @ 29.60
24 wf str, Dickinson Co.	803 @ 29.50
13 blk wf str, Saline Co.	861 @ 29.60
9 blk str, McPherson Co.	823 @ 29.60
17 wf str, McPherson Co.	874 @ 29.50
79 wf str, Dickinson Co.	900 @ 28.70
10 holst str, Saline Co.	923 @ 23.80
30 holst str, Marion Co.	1006 @ 23.85
286 wf hfrs, Saline Co.	509 @ 30.10
192 blk & bwf hfrs, Saline Co.	532 @ 29.00
5 wf hfrs, Saline Co.	533 @ 28.30
11 wf hfrs, McPherson Co.	602 @ 28.00
41 wf hfrs, Morris Co.	620 @ 27.70

19 mixed hfrs, Saline Co.	673 @ 27.70
14 wf hfrs, Saline Co.	686 @ 27.30
9 char hfrs, McPherson Co.	545 @ 27.50
10 wf hfrs, Marion Co.	731 @ 27.00
9 mixed hfrs, McPherson Co.	792 @ 26.50
3 wf str, Lincoln Co.	238 @ 38.25
41 wf str, Ellsworth Co.	457 @ 35.50
9 wf str, Lincoln Co.	409 @ 35.70
24 wf hfrs, Lincoln Co.	430 @ 30.70
10 wf str, Lincoln Co.	389 @ 36.80
9 wf hfrs, Lincoln Co.	406 @ 31.00
20 blk str, Ellsworth Co.	433 @ 34.00
9 blk hfrs, Ellsworth Co.	451 @ 28.60
8 char str, McPherson Co.	452 @ 35.00
5 char hfrs, McPherson Co.	442 @ 29.85
14 wf str, Lincoln Co.	450 @ 34.75
8 wf hfrs, Lincoln Co.	384 @ 30.60
8 wf str, Marion Co.	413 @ 35.50
10 wf hfrs, Marion Co.	386 @ 30.10
21 wf str, Rice Co.	449 @ 34.35
10 wf str, McPherson Co.	464 @ 35.20
8 wf hfrs, McPherson Co.	452 @ 30.00
13 blk str, Lincoln Co.	428 @ 34.40
28 blk hfrs, Lincoln Co.	409 @ 31.20
1 holst cow, Dickinson Co.	1270 @ 20.30
2 holst cows, McPherson Co.	1330 @ 20.20

FOR INFORMATION OR ESTIMATES:

LAURENCE CLEMENCE

Abilene Phone (O) 3-3091

MERRILL CHRISTIANSEN

Durham Phone (32) 3371

BOB MUIR

Salina Phone TA 3-2963

## MARKET REPORTS

Radio Station KSAL, Salina  
6:45 a.m. Every  
Monday, Wednesday & Friday  
KFRM  
6:55 a.m. Mon. through Fri.

Central Kansas Most Modern Livestock Auction... West Side Of Salina

TWO SALES EVERY WEEK

MONDAY

Hogs & Cattle

THURSDAY

Cattle Only

Selling starts at 11:00 a.m. Cattle will sell in the order they are consigned on the books.

1 wf cow, Saline Co.	1175 @ 18.20
1 wf cow, Dickinson Co.	1190 @ 18.40
1 red cow, Marion Co.	1185 @ 18.20
1 wf cow, Marion Co.	930 @ 17.00

## HOGS

59 mixed hogs, Ottawa Co.	221 @ 25.45
10 mixed hogs, Ottawa Co.	221 @ 25.40
13 white hogs, Saline Co.	222 @ 25.30
32 white hogs, Lincoln Co.	235 @ 25.20
11 white hogs, Lincoln Co.	211 @ 25.35
29 mixed hogs, Ottawa Co.	237 @ 25.35
2 hamp sows, Lincoln Co.	327 @ 22.90
1 red sow, Dickinson Co.	505 @ 21.50
9 mixed sows, Saline Co.	536 @ 20.50
1 hamp sow, Saline Co.	380 @ 22.00
1 hamp boar, Ottawa Co.	595 @ 16.50
1 red boar, Ottawa Co.	445 @ 18.30
15 mixed shoats, Marion Co.	138 @ 30.75
7 red shoats, Dickinson Co.	132 @ 29.00
9 hamp pigs, Dickinson Co.	@ 25.50
16 hamp pigs, Saline Co.	@ 27.75
32 mixed pigs, Ottawa Co.	@ 24.00
25 mixed pigs, Lincoln Co.	@ 27.75
6 mixed pigs, Dickinson Co.	@ 27.75
9 mixed pigs, Dickinson Co.	@ 25.00

**Farmers & Ranchers**  
**LIVESTOCK COMMISSION CO.**

West on old US 40

Barn Phone

913 TA 5-0211 SALINA, KS

AUCTIONEERS:

Dean Moore, Lee Remy, Roger Johnson



Bonded

Licensed