

31.60
31.25
30.35
30.25
30.05
29.75
29.30
29.10
28.70
28.60
28.50
28.25
28.25
27.60
27.30
27.15

22.70
21.70
21.10
21.20
20.90
20.50
20.50
20.50
20.00
19.60
19.40
19.10
19.10
18.50
18.10

SION

arys
Kans

ina

Cattle
consign-

@ 31.20
@ 32.70
@ 32.70

@ 25.85
@ 25.65
@ 25.65
@ 25.55
@ 25.75
@ 25.75
@ 25.55
@ 25.10
@ 23.20
@ 23.50
@ 22.70
@ 19.50
@ 16.20
@ 16.30
@ 26.25
@ 21.75
@ 21.50
@ 19.50
@ 20.25
@ 16.25

her
CO.

40

ELINA

RS:
Roger bhno



WHERE BUYERS AND SELLERS MEET

Livestock auctions often promote themselves as places where buyers and sellers meet. These two men at a G & G area auction illustrate the idea. Walking thru the pens at St. Marys was Ralph Page, above, of Rossville, who was looking for cattle to buy. Looking over his consignment, below, is Harold Tanner of Westmoreland, who brought 21 whiteface calves to market.

Plan For Rangeland Fire Danger Forecasts

The U.S. Weather Bureau, with assistance from the forestry division of the Kansas State University Extension Service, has developed plans for releasing forecasts of very high and extreme rangeland fire danger conditions this fall.

The forecasts will be distributed by the Environmental Science Services Administration weather fire service following issuance of the early morning zone forecasts.

Warnings will be available for broadcasting by radio and television stations for the information of organized rural fire districts.

Mankato Meat Firm Changes Management

MANKATO — The Mankato Packing Co. Inc. has announced a major change in the company's executive management.

The board has elected Robert Eldred president and general manager of the company, and he will be a director. Victor Katt was elected chairman of the board. Another director, Rodney K. McCammon, Mankato, is the newly elected secretary-treasurer.

Eldred, a 30-year veteran of the meat business, was vice president and general manager of Blue Ribbon Beef Pack Inc., Mason City, Iowa, and LeMars, Iowa, until Blue Ribbon's recent merger acquisition by Iowa Beef Packers Inc.

dicts in Kansas.

Weather forecasts will be issued for eastern or western Kansas as weather conditions dictate, with U.S. 81 highway serving as the dividing line.

C. R. (Randy) Biswell, assistant state forester at K-State, noted that fall rangeland fire danger season can develop rapidly with the curing of grasses and other vegetation and the beginning of drier weather.

Kansas now has 272 organized and equipped rural fire districts. Some are organized on a county basis, others are township districts.

About 37.3 million of the 49.8 million acres of rural Kansas are in these districts, which are manned almost exclusively by trained volunteers.

Biswell said success of the fire danger warning system will depend on the cooperation of news media.

Philco Drops Home Lines

The Ford Motor Co.'s Philco-Ford Division is getting out of the home laundry, kitchen range and dishwasher business.

The move will cost 15 cents a share, Ford said, or about \$16 million after taxes which will be a nonrecurring charge in Ford's third-quarter earnings.

Philco-Ford said the discontinued items account for less than 3 percent of the division's business which is split among consumer products and military electronics.

G.R.A.S.S.

& GRAIN

15th year no. 30

September 23, 1969



Most of the morning was taken up by eight tour stops as Kansas State Extension specialists described the latest research results in such areas as nitrate poisoning, evapotranspiration, range management, soybean maturity groups, among others. The third annual field day was held at the K-State agronomy farm in Manhattan.

Fall Forage Field Day



A field of tall forage was no problem for silage harvesting machinery which was demonstrated in the field for Kansas farmers attending the annual fall forage field day at Kansas State University. More than 600 persons were on hand to view the field demonstration.

Despite Record On Feed Beef Market Expects To Hold

More than six million beef cattle are waiting on the nation's ranches and in the feedlots to be turned into steaks and hamburgers. But these swollen numbers are not expected to bring the housewife lower prices very soon.

The cattle supply is 11 percent more than it was last year. At least 15 percent more cattle are being fattened for the choice cuts than a year ago.

The total number of cattle slaughtered in the packing houses

reached a record high and wholesale beef prices, for the first time this year, began to show some decline.

Under the laws of supply and demand, the nation's harried housewives should soon begin to benefit from all this.

But none of Chicago's market analysts expect this to happen.

The analysts expect prices in the supermarkets to stay where they are now, despite the insistence of farmers and packers that they are still not making

any encouraging profits and despite the efforts of consumers to organize boycotts against meat.

Farmers last week were getting \$26 per hundred pounds for their hogs, the highest price levels they have enjoyed this year.

There is a seasonal decline in the amount of pork moving into the packing houses, so there appeared to be little hope of lower pork prices.

Despite the attempt to organize meatless weeks, the country's appetite for beef continues to increase, as it has every year since 1957. The demand continues even though prices jumped more than 12 percent in the first six months of this year.

Last year each American, in theory, consumed a record total of 182.7 pounds of beef. This year the per capita consumption is expected to increase by at least 1 percent.

"With that big rise in the number of cattle headed for market, you certainly should expect some benefits for the consumer," an economist for the American Meat Institute said. "But I can't honestly foresee any real break-in prices," he added. "We think the insistence on eating beef is going to grow and the extra amounts that do come on the market are going to be eaten up, even if nobody really wants to pay those prices for it."

Last month cattle feeders were getting \$35.50 a hundred pounds for choice grade beef animals. This was the highest price they had received since the great beef

shortage in 1951.

By the end of last week, the price to farmers had dropped to \$30.25. The wholesale price for dressed beef had dropped from \$55 per hundred pounds in July to \$47.

Clover Seed Harvest Up, But Still Small Crop

Production of sweetclover seed in Kansas during 1969 is forecast at 675,000 pounds, 5 per cent more than last year's small crop, according to the Kansas Crop Reporting Service.

If realized, the 1969 crop will still be the second smallest production since records began in 1924. Production has been sharply reduced during recent years due to a low market price for

the seed and substitution of fertilizer for sweetclover in soil improvement work.

Sweetclover seed will be harvested from 4,500 acres this year or 500 acres more than a year ago. The expected yield of pounds per acre of clean seed compares with 160 pounds per acre for last year's crop. Sweetclover is expected to be biennial in blossom sweetclover and 15 per cent biennial white blossom sweetclover.

UNITED STATES

Sweetclover seed production in 1969 is forecast at 10,910,000 pounds — 26 per cent more than last year's crop. However, production this year is expected to be 11 per cent below the 1968 crop and is the second smallest crop in more than 20 years.



STOP
BEFORE YOU
BUY THAT
GRAIN BIN



**Be Sure The
Grain Bin
You Buy Is
GUARANTEED**

CHIEF GRAIN BINS—Now the strongest. Chief has designed vertical stiffeners tested for strength to support today's additional grain loads, making your Chief Bin the strongest bin on the market today. Chief backs it with a written guarantee. Be sure the bin you buy is guaranteed. This, plus Chief's exclusive features makes CHIEF—YOUR BEST GRAIN BIN BUY!

FOR COMPLETE INFORMATION WRITE

CHIEF

GRAND ISLAND, NEBRASKA 68801
OR SEE
Your CHIEF dealer

KENNETH PIPER
Hope, Kansas

GRASS & GRAIN
The Mid-Kansas news weekly.
Published each Tuesday at 1207
Moro, (Box 1009) Manhattan,
Kansas, 66502 by
AG PRESS
Dean Coughenour
E. R. Woodward
Second class postage paid at
Manhattan, Kansas.
Subscription: \$3 year
CIRCULATION 14,200

SEE US FOR

FARM and RANCH LOANS

Dickinson — Marion — Morrison
Counties with the

Federal Land Bank Assn.

NOW OPEN



at

ABILENE, KS.

603 S. Buckeye
Telephone: 913 263-2707

DICK WORLEY,
Manager

MACH IV

THE SPACE AGE

CONTINUOUS
FLOW
CROP DRYER

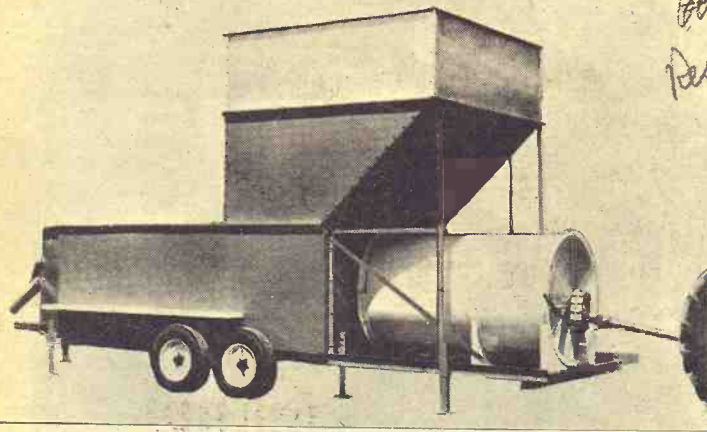

THE SPACE AGE CONTINUOUS FLOW CROP DRYER DRIES, CLEANS AND CONVEYS THE GRAIN WITH AIR. THE GRAIN IS THE ONLY MOVING PART IN THIS DRYER. YOU CAN PROFIT BY THE HIGH QUALITY OF THE GRAIN FROM MACH IV.

© HUTCHINSON DIVISION — ROYAL INDUSTRIES

PUT
THEM
TOGETHER!
INCREASE
YOUR
GRAIN
QUALITY
and
PROFITS!

We Also
Have Used
Grain Dryers

Where Will YOU Store Your Grain This Year?



BS&B
ACRI
SYSTEMS

Eligible for ASC Loans

Turn Key Job

If you are too busy to erect your bin — Let us give you a turnkey job with a BS&B bin setting on a flat slab, or maybe a hopper bottom, to cut out the scoop shovel. We have aeration ducts & fans.

We have the best bin, waterproof foundations, and we try hardest to please you.

Farmers Show Little Interest In Safety Equipment

Farmers of the G&G area may not be as safety-minded as they could be, according to special equipment dealers at Kansas State Fair.

Ralph Nader, attorney who gained national prominence pointing out ways consumers had been duped, aimed his latest attack at farm tractor manufacturers.

Accident statistics show a major portion of farm machinery fatal accidents involve tractors overturning on operators, he said. But, the experience of men who sell roll bars as safety equipment for tractors shows that seldom do they find a tractor owner who wants one on his tractor.

Leland Osborn, salesman for Price Brothers Equipment Co., Wichita, demonstrating the firm's line of "Full-Vision" tractor cabs at the fair, said few farmers buy cabs that are equipped with heavy roll bar equipment.

He was unsure about whether extra cost or lack of safety consciousness was the reason for the failure of safety bars in appealing to farmers.

Dozens of farmers visiting the tractor cab display showed no interest in the roll bar safety features in cabs. Their interest seemed to be in comfort items more than safety.

The safety style rollbars in tractor cabs have been available several years, Osborn said. But sale of roll bars among tractor cab manufacturers including tractor manufacturers' own brands have been light, he said.

Osborn predicted that in the future law may require installation of rollbars and safety belts both on all tractors manufac-

ed. Since the center of gravity in tractors necessarily is high, because of a necessity for clearing ridges and crops being tilled, safety equipment will need to be manufactured and placed on top, was the general comment.

But, if interest shown at the fair display is an indicator, the failure of tractor operators to "fasten their safety belts" may be as widespread as it is among operators of autos.

State Opinions On Current Matters Tallied

The opinions of Kansans on a variety of current matters were

sought by the Wichita Eagle-Beacon at a booth at the Kansas State Fair. Here are the questions and results:

● Should college officials adopt a tougher line against student militants? 471 yes, 96 no.

● Should Kansas remain on daylight time? 305 yes, 260 no.

● Would you like to see "America" replace "The Star Spangled Banner" as our national anthem? 86 yes, 470 no.

● Do you favor periodic driving tests before issuing Kansas drivers licenses? 419 yes, 141 no.

● How about year around school attendance on the secondary level. Do you think it is a good idea? 145 yes, 411 no.

● Do you think Gov. Robert Docking will try for a third term? 338 yes, 219 no.

● Will Kansas voters approve liquor by the drink? 335 yes, 266 no.

● Would you recommend farming as a career? 229 yes, 322 no.

● Do you favor a speed-up of withdrawing U. S. troops from Vietnam? 416 yes, 140 no.

● Is the Nixon administration doing a good job? 361 yes, 201 no.

No One In State Death Row

LANSING — For the first time in 25 years, death row is vacant at the Kansas State Penitentiary.

William Frederick Zimmer, Topeka, had been held there for

September 23, 1969

nearly four years following his conviction in the kidnap-slitting of a seven-year-old Topeka girl in 1965. His death sentence was set aside last week by Shawnee County District Judge Michael Barbara.

Records show there have been 19 executions at Lansing since 1944, when capital punishment was reinstated in Kansas. Four of the 19 men hanged were military prisoners under federal death sentence. At one time the state agreed to execute prisoners for the Army, but that policy has been discontinued.



WHAT NOW?

You're satisfied with the deal on the cattle. There they are in the pen now, waiting for your next move. You're keeping an eye open for signs of shipping fever, stress, worms and diseases. Wondering how you'll make out on this bunch.

You feel confident though. You're starting them off on the right foot with the CO-OP Beef Program.

Conditioning - You have a conditioning program outlined by your Co-op feed man to combat early stress, parasites, bacteria and viruses. And you're eager to try the new one-shot wormer feed with thiabendazole.

Nutrition - With CO-OP Beef Concentrates you know you have a solid nutritional level. The kind of mineral-vitamin-protein balance cattle need to convert roughage and grain into extra pounds of beef.

The Co-op feed man is a good guy to know.



BEEF FEEDING PROGRAM

"Quality backed by profit-minded research."

Clay Center
Farmers Union Co-op
Clay Center-Bala
Miltonvale-Leonardville

Manhattan
Farmers Cooperative Assn.
Manhattan-Alta Vista
Westmoreland-Onaga

Carlton
Farm Co-op Assn.
Carlton
Telephone 31

Greenleaf
Farmers Co-op Elevator Assn.
Greenleaf-Linn
Washington

St. Marys
Farmers Union Co-op
Business Assn.

for just 60¢...

add \$**2**
value per
ton
of
SILAGE

Don't lose valuable nutrients from your grass or corn silage. University tests and feeding trials in beef and dairy herds show corn silage treated with SILO-BEST enzyme preserver worth \$2.13 more in feed value per ton than untreated silage. Yet SILO-BEST costs you only 60¢ per ton—an investment that pays you better than a 3 to 1 return!

improves

**GRASS SILAGE
CORN SILAGE**

improves Baled Hay, too

- Reduces spoilage & mold
- Saves nutrients, Vitamin A
- Improves odor, palatability
- Reduces hot spots in hay

SILO-BEST

—COMPLETE—

See A KEY Dealer or
Call ME 2-2141

KEY MILLING CO.
Clay Center, Kans.

OUR DAILY BREAD

— by G&G Area Cooks

Earlene Riley, Oak Hill, Is Winner Of Prize

Earlene Riley, Oak Hill, is the winning cook this week. She writes, "I am sending my favorite recipe for rolls."

ROLLS

- 1/2 cup milk
- 1/2 cup sugar
- 1/2 cup margarine
- 1 teaspoon salt
- 1/2 cup warm water, not hot
- 2 packages active dry yeast
- 3 eggs, beaten
- 6 1/2 cups sifted flour
- 1/2 teaspoon nutmeg

Scald milk. Stir in sugar, salt and margarine or butter. Cool to lukewarm. Sprinkle yeast into warm, not hot, water. Stir until dissolved. Add lukewarm milk mixture. Add beaten eggs, 3 cups of flour and nutmeg. Beat until smooth. Add and stir in remaining flour. Turn dough out onto lightly floured board. Knead dough until smooth and elastic (10 minutes). Place in greased bowl; brush top with soft shortening. Cover. Let rise in warm place until doubled in bulk (one hour). Punch down; turn out onto lightly floured board. Divide dough in half. Cut each half into 12 equal parts and using palms of hands, form each into a ball. Place about two inches apart on a greased cookie sheet. Brush lightly with melted margarine. Cover. Let rise until double in bulk (one hour). Bake in hot oven (400 degrees) about 20 minutes.

Mrs. Kermit Johnson, R 4, Frankfort, sent the following recipe:

NUT BREAD

- 1/2 cup sour cream
 - 1/2 cup hot water
 - 2 beaten eggs
 - 2 cups brown sugar (pack in cups) (sweeter if you use)
 - 1 cup of white sugar and 1 cup brown sugar
 - 3/4 cup black walnuts
 - 1 teaspoon soda in hot water
 - 3 cups flour
- Bake one hour at 350 degrees in loaf pans.

The next recipe is from Mrs. John R. Larson, R 2, Concordia: **EASY LIVER STROGANOFF**
1 pound liver, cut in finger-size strips
2 tablespoons butter

Flour liver and brown in butter. Mix these ingredients with the liver:

- 1/2 package onion soup mix
 - 1 can mushroom soup
 - 1 cup dairy sour cream
- Place in greased casserole and bake 45 minutes at 350 degrees. Serve over mashed potatoes, rice or noodles.

The following recipe was received from Mrs. Frank Bergmeier, R 2, Wakefield:

QUICK FRESH PEACH PIE

- 8 large ripe peaches
 - 1 tablespoon lemon juice
 - 1/2 teaspoon salt
 - 3 tablespoons flour
 - 3/4 cup sugar
 - 1 baked 9-inch crust, your choice, chilled
- Slice peaches thin and add

September 23, 1969

the lemon juice. Place in Presto pan and cook two minutes at five pounds pressure. Have ready the sugar, flour and salt, mixed dry. Stir into peaches and cook one to two minutes or until thickened. Cool and put in crust. Top with whipped topping or ice cream.

Mrs. Kenneth Kern, 337 Parker, Osawatomie: "This is a quick cake to make and it's extra good with whipped cream on each serving."

FRUIT COCKTAIL CAKE

- 1 cup flour
 - 1 cup sugar
 - 1 teaspoon soda
 - 1 egg
 - 1 No. 303 can fruit cocktail and syrup
 - 1/2 cup brown sugar
 - 1 cup chopped nuts
- Sift together dry ingredients. Add eggs and beat well. Add fruit cocktail and syrup and mix well. Pour into an oblong ungreased cake pans. Sprinkle with brown sugar and nuts. Bake at 350 degrees for 40 minutes. Serves eight to ten.

How To Get The Most From The Roast

Shrinkage! Watch out for it when you cook a costly roast or you'll shrink return on your investment.

If cuts such as standing or rolled rib roast of beef are put in the oven at high temperature, the meat literally shrinks up in the heat and your money with it. Once everyone used a method by which roasts were seared at very high temperature, then finished at reduced heat. Experiments revealed so much

loss of the meat that this practice has been largely abandoned, particularly in these days of high meat prices.

Two things give you the most roast for your money. Use a slow oven (300-325 degrees F.) to avoid shrinkage of the meat and use monosodium glutamate to bring out the full robust flavor of high quality meat and make it seem juicier allowing 1/2 teaspoon monosodium glutamate per pound of meat. A meat thermometer is optional but consider it a more scientific way to get degree of doneness preferred, as compared to allowing a certain number of minutes per pound.

Keep Toothbrushes Germ-Free

Keep the family's toothbrushes in a sanitary condition by frequently dipping them into boiling water and, as an added precaution, every two or three weeks pour hydrogen peroxide over the bristles, then rinse well with water.

The Latest 'Daily Bread' Prize

RANGE SET

COORDINATED DAIRY farm accessories to brighten your kitchen. This set includes salt and pepper shakers plus a bucket to hold grease. A product of Aluminum Housewares Company, Inc., St. Louis, Mo.

The winner each week is drawn by lot from the recipes printed.

Win one by sending us your favorite recipe — this can be main dish, leftover, salad, side dish, dessert or what have you.

1. Check your recipe carefully to be sure all ingredients are accurate and accounted for.

2. Be sure your name and address are on the entry.

3. Only one recipe at a time, please.

4. Send it to Woman's Page Editor, Grass & Grain, Box 1009, Manhattan, Ks., 66502.

PURINA CATTLE STARTERS WITH STILBESTROL BOOST GAINS 33%

In recent comparative tests, cattle on Purina Cattle Starters with stilbestrol showed 33% faster gains on 24% less feed than those on rations without it.

Cattlemen know. A poor start on full feed costs time and money. When time means money you can't afford it, and there's no need to. With Purina Cattle Starters you can transfer cattle to full feed within 24 hours.

Nearly 500,000 cattle brought into feedlots last year were filled with hay and water the first day, then switched to Purina Cattle Starter #1, a 50% roughage ration fed free choice. Purina Cattle Starter #2, with 30% roughage, finished the job of starting 'em right during the second week.

Don't let a slow start throw you. When you're ready to go with a finishing ration, make sure your cattle are ready too.



- Flint Hills Feed & Grain PR 8-5322 Manhattan
- Farmers Union Feed Mill 437-2434 St. Marys
- Mor-Kan Elevator 349-2214 White City
- Reading Grain & Lumber AN 9-3842 Reading
- Mid-Continent Elevator CE 8-4177 Junction City
- Americus Grain Co. 884-3465 Americus
- Gorden Mark Elevator ME 2-3381 Clay Center
- Western Grain Mill 767-5933 Council Grove



SAVE ON FURNITURE

Save On Living Rooms

Murry-Miller
Highback Swivel
ROCKERS

Reg. 66.95

49⁹⁵

Restmore
2 piece

SUITE

Reg. 290.75

259⁹⁵

Luxury Lane
78 inch

SOFA

Reg. 209.95

188⁹⁵

Johnson-Carpor
78 inch

SOFA

Reg. 274.50

234⁵⁰

Bedroom Bargains

129.95—4 pc.
BEDROOM
SUITE

99⁹⁵

162.95—4 pc.
BEDROOM
SUITE

137⁹⁵

130.95—4 pc.
BEDROOM
SUITE

119⁹⁵

303.50—4 pc.
BEDROOM
SUITE

261⁵⁰

BASSETT 4 PC.

BEDROOM SUITE

Reg. 299.95

259⁹⁵

DINETTE SETS

From 99⁹⁵

RECLINERS

From 79⁹⁵

UNFINISHED CHESTS

From 16⁰⁰

CHARGE IT NOW

easy payments
with approved credit

Hixson's Furniture Dept.

218 Poyntz

Manhattan, Ks.

Phone PR 8-3788

New Iron Provides Extra Steam When You Want It



Can your steam iron do this? This question, followed by a demonstration of billowing clouds of extra steam, will be common this Fall as more housewives learn about an exciting new type of iron. Homemakers have asked for ones that provide extra steam or getting out deep-set wrinkles pressing heavier fabrics.

Pressing newly-sewn seams also has been a problem for home-makers who sew. Now there's an answer to these problems, a new type of iron that delivers a burst of extra steam from the soleplate vents at the touch of a button. Ironing modern miracle fabrics is no problem. Fabric guides indicate the right temperature setting for each type of fabric.

Wrinkles from the clothes dryer smooth away easily with the "shot of steam" feature. One of these new irons, made by a leading company, is called the "shot of steam" iron. Other features include a "heel rest" handle to minimize tipping; 36-vent soleplate for all-over steam coverage; water level gauge and stainless steel water tank.

Serve Youngsters Hearty Sandwiches

Appease the youngsters' appetites with a nourishing sandwich and a glass of milk.

Here's a zesty sandwich filling that can be spread between split frankfurter rolls whenever the gang is ready.

For eight sandwiches, combine 3 tablespoons milk, ¼ cup American blue cheese (about 4 ounces, crumbled), and 1 3-ounce package cream cheese; blend until smooth. Add 1 cup chopped celery, 3 slices crisp bacon, chopped and 2 tablespoons chili sauce. Cut rolls in half lengthwise; remove part of center. Butter each side of rolls and heap with filling. Place halves together.

Removes Stain

Rubbing alcohol will remove a shoe polish stain from cloth.

Use Tape To Keep Buttons Together

To keep matching buttons together, press each button on a strip of cellophane tape and cover with another strip of tape. Space the buttons about half an inch apart and you can cut each button off whenever you need it.

Gives Needed Length

Don't throw away your little boy's overalls just because the straps on them become too short. To give the needed length cut the straps off and use adjustable suspenders.

COW POKES

By Ace Reid

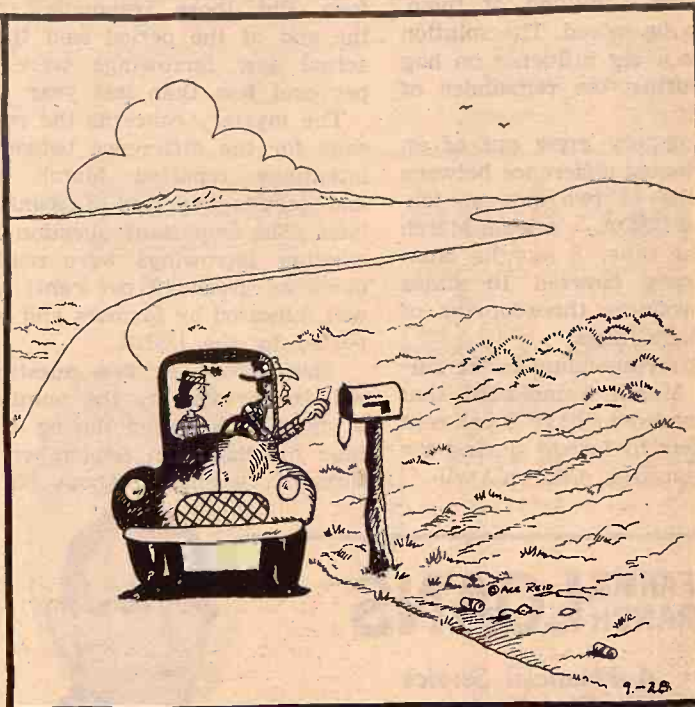

"Wul we have driven 24 miles to the mail box to git a notice to drive 45 miles to town, to pay 3¢ postage due on a bill from the feed store!"

B.F. Goodrich

POWER GRIP NYLON REARS



18.4-38	6-ply	—	\$125
18.4-34	6-ply	—	\$105
12.4x28	— First quality 4 ply	—	\$52
13.6x28	— First quality 4 ply	—	\$56
13.6x38	— First quality 6 ply	—	\$83
14.9x26	— First quality 6 ply	—	\$70
15.5x38	— First quality 6 ply	—	\$89
18.4x30	— First quality 6 ply	—	\$110

plus fed. ex. tax & resaleable rear

Slightly Blemished — Guaranteed

11.2-28	— 4 ply	—	\$39	12.4-28	— 4 ply	—	\$45
18.4-34	— 6 ply	—	\$95	13.6-28	— 4 ply	—	\$50

All prices are plus

Fed. excise tax and resaleable rear tire.

FARM WAGON TIRES

6.00-16	— 4 ply	—	\$10
9.00-14	— 6 ply	—	\$14
7.60-15	— 6 ply	—	\$15
11L-15	— 6 ply	—	\$24

No trade required
Prices are plus
federal excise tax

REX KOPPES



On K-15 North of the Square Phone ME 2-2167
CLAY CENTER, KANS.

Also available at Rex's Deep Rock in Abilene
and Rex's OK Tire Store, Grant Ave., Junction City

M&W DUALS 100 PLUS HUBS

WE HAVE A GOOD SUPPLY IN STOCK

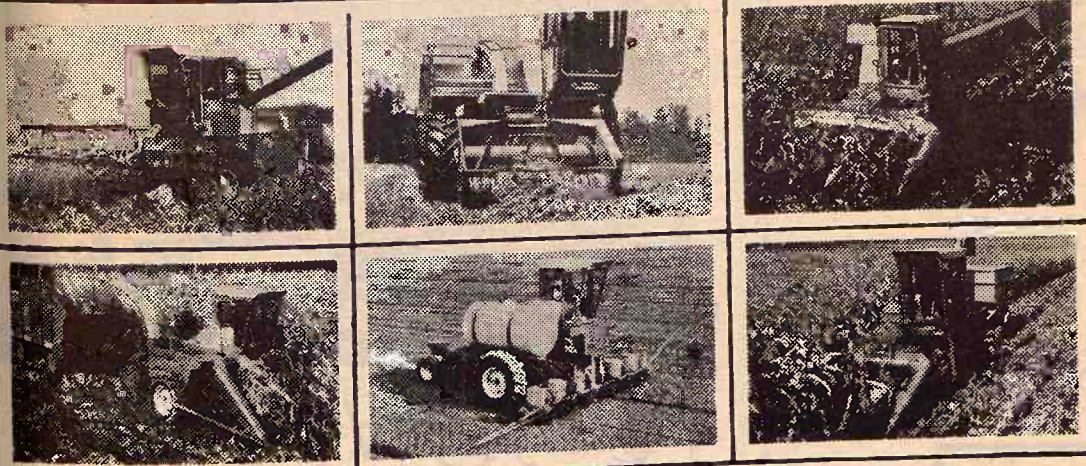

Switch to UNI-SYSTEM now.
It never made more sense!

UNI is the system that saves you money!

the sign of a
Good Dealer



EDDIE'S SERVICE
..... PAXICO, KANSAS

MEINHART FARM SUPPLY
..... WAMEGO, KANSAS

You can come
out calves ahead
wintering cows on

GOOCH'S BEST RANGE CUBES

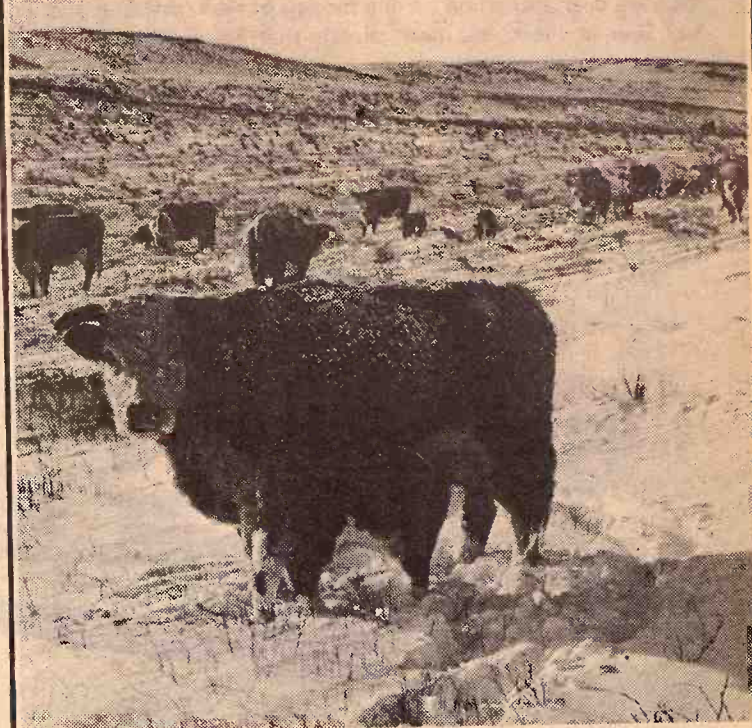

BOOK YOUR NEEDS NOW:

Contact your nearby Gooch Dealer
— Gooch Service Counselor or the
Gooch Feed Mill in Salina, Kansas
to reserve your supply of Gooch
Range Cubes — the winter range
supplements designed to go with
your hay and range — not replace
them. You name the time and place
— Gooch will deliver your quality-
ing purchases of Gooch's Best
Range Cubes in bag or bulk.



makes it easier to come
out calves ahead!

FARMERS OUTLOOK

L.H. Simerl

Where Are 3 Million Pigs?

The mystery of the missing pigs, about 3 million of them, will soon be solved. The solution will have a big influence on hog prices during the remainder of this year.

The mystery grew out of an unprecedented difference between the results of two surveys taken by the USDA — one on March 1 and the other 3 months later. The survey covered 10 states which produces three-fourths of the nation's hogs.

Farmers responding in the survey on March 1 indicated that they intended to have 5 per cent more sows to farrow during the spring quarter (March-April-

May) than they had a year before. But those responding at the end of the period said that actual sow farrowings were 9 per cent less than last year.

The mystery concerns the reasons for the difference between intentions reported March 1 and results reported 3 months later. The important question is whether farrowings were really down as much (9 per cent) as was indicated by farmers and reported by the USDA.

The answer to this question will be revealed by the number of hogs slaughtered during the four months from September through December. About 90

per cent of all hogs are slaughtered in federally inspected plants where they are counted. Most other processors report the numbers slaughtered each month.

On the basis of the survey made on March 1 we could expect the number of pigs saved to be about 4 per cent more than in 1968. But the survey made 3 months later showed that the number of pigs saved was down 11 per cent. Thus, the reported difference between expectations and performance was about 15 per cent. Such a decrease in market supplies might raise hog prices by 15 to 20 per cent over what they would have been had the increase of 4 per cent indicated on March 1 actually occurred.

Prices of hogs, barrows, and gilts at eight markets averaged close to \$19 during the last 4 months of 1968. If this year's spring crop was cut as much as was indicated in the June report, we would expect prices to average 12 to 15 per cent higher than last year. That would put hog prices in the \$21 to \$22 range for the remainder of this year.

There are some doubts as to whether the spring farrowings were cut so much as the survey of farmers indicated. Never before was there such a big change from intentions reported March 1 and actual farrowings reported on June 1. Some farmers have told us that they report erroneously — as a method of protest. (It seems that everyone else is protesting. Why not hog producers?)

Survey workers, however, believe that most farmers turned in accurate reports. They checked many of the returns by telephone and by on-the-farm visits with the farmers. They concluded that many of the sows that

were expected to farrow did not breed, or were sold before farrowing. There were many reports of losses from disease. Some sows may have been sold before farrowing because of the sharp increase in the price of corn.

Hog producers will get answers to some of their questions by comparing hog slaughter during coming weeks with that of a year earlier.

L. H. Simerl
Univ. of Illinois

Name Staff For Kansas Meat Inspection

The six top administrative officers for the new Kansas Meat and Poultry Inspection Program have been announced by Roy Freeland, Kansas Secretary of Agriculture. Five of the six are graduate veterinarians.

The positions of Director and Chief Veterinarian will be filled by W. J. Petr, Topeka, and Dr. Earl Huffman, Chicago, Illinois.

Named as area supervisors were Dr. William Price, Girard; Dr. Robert Weaver, Great Bend; Dr. Harvey Hensley, Wichita; and Dr. W. H. Meredith, Lincoln.

Petr has a long background of experience in organizational and administrative work. As director of Marketing for the State Department of Agriculture the past 14 years, he has, among other things, supervised the administration of regulatory laws con-

cerned with the quality and wholesomeness of food products. He organized and administered the program for enforcing the Kansas Egg Law, which prescribes handling and other factors to insure wholesome, quality eggs for the consuming public. He is a graduate of Kansas State University.

Doctor Huffman brings a background of many years experience in administration of state and federal meat inspection work throughout the Midwest. Currently Federal States Coordinator for the states of Illinois, Ohio, Michigan and Indiana, he obtained his academic training at Michigan State University and Wisconsin University.

Doctors Price, Weaver, Hensley and Meredith each have 10 or more years practical experience in the practice of veterinary medicine in this state.

The new Kansas Law became effective December 1, 1968. The State Department of Agriculture assumes responsibility for Kansas meat inspection that date. Purpose of the legislation passed by the 1969 Legislature is to bring Kansas slaughter and processing plants into compliance with the Federal Wholesome Meat Act.

KEYS
AGGIE HARDWARE
1205 Moro MANHATTAN

FARM & RANCH LOANS

A Financial Service
For The Farmer
And By The Farmer

R. STANLEY PARSONS, Mgr.
SEE ME AT

604 HUMBOLDT PR 6-6931

Res. Phone JE 9-8725

MANHATTAN

Open Mon. through Fri.
8 a.m. to 5 p.m. (closed 12-1)

Branch Offices: CLAY CENTER & JUNCTION CITY

Federal
LAND BANK Assn. of
MANHATTAN

Serving Clay,
Geary, Pottawatomie & Riley Counties.



Pick up an Easy \$1300

We are overstocked on certain models of new combines and we've got to move them quickly, even at a loss. We mean exactly that, So everything is in your favor to contract for your IH combine now.

MORE FOR YOUR TRADE-IN, TOO

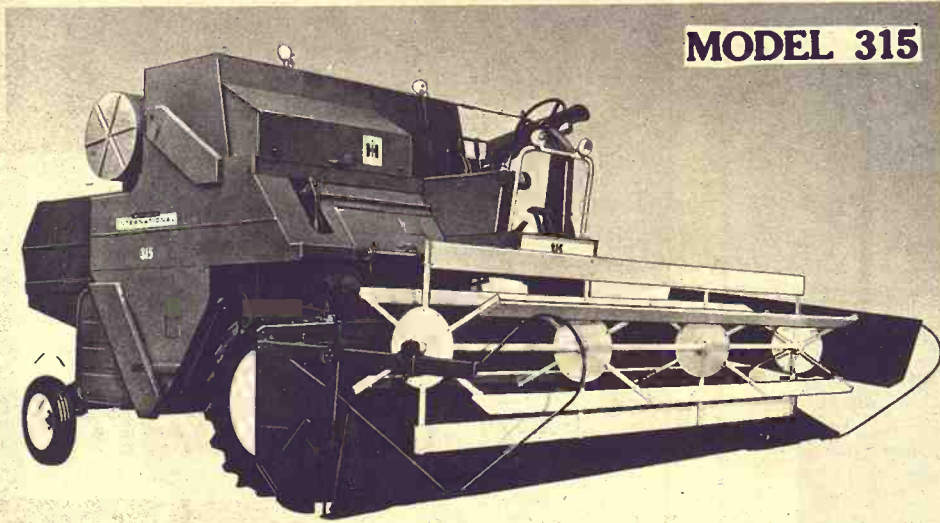

MODEL 315

SPECIALS ON 205, 315, 815 and 915

Waiver of finance well into 1970
and special PRE-HARVEST PRICES
THEY GOT'TA GO!

New McCormick 47 Twine Balers
and 275 Windrowers
YEAR-END CLOSEOUTS AT BIG SAVINGS

SUBJECT TO WAIVER OF FINANCE WELL INTO 1970



KENDALL IMPLEMENT — Leonardville
AULD CHEVROLET INC. — Wakefield



Pick-up racks

for any make or model pickup
Sturdy • Convenient • Practical

Mounted free on
your truck at
factory or ship-
ped to you.
Available in
stock rack or
fold-down
combination.

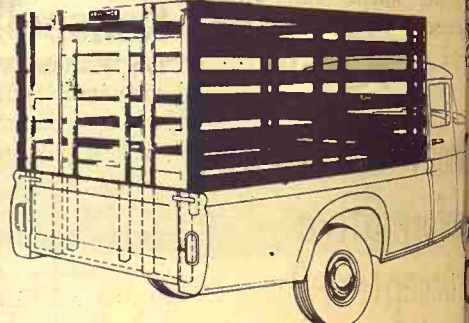

Fits all trucks. No bolt projections to injure stock. Top grade select kiln-dried lumber. Choice red or white. Fits precisely so pick-up endgate closes behind it. Sturdy oak stakes. Lift-up gate slides easily in steel channels. Standard height 63". Special height on order.

When Ordering Specify Make, Model, Size of Bed

HAUL-MOR, INC. valley falls, kansas • phone 945-3211

Text from "The Log of the Cutty Sark" reprinted with permission of Brown, Son & Ferguson, Ltd., London.



"Cutty Sark first...
the rest nowhere"

THE Log of the CUTTY SARK
records victory after victory.
CUTTY was Number One. The best.

That proud tradition is
carried on by the Scotch that
took her name. Cutty Sark is
America's best-selling Scotch.
Cutty Sark. Number One. The best.

America's No. 1 selling Scotch



THE BUCKINGHAM CORPORATION, IMPORTERS • NEW YORK, N.Y. • DISTILLED AND BOTTLED IN SCOTLAND • BLENDED SCOTCH WHISKY

the quality
s of food
and admini
for enforcing
Law, which
ng and other
e wholesome
for the consum
a graduate of
iversity.
ffman brings
concern over the small attend
f many years
at evening grandstand
administration shows.
ral meat inspe
out the Midwe
ederal States
ives to see the night show,"
for the state
Michigan at
E. Olson of Dwight.
The first of three night shows
cheduled for the new nine-day
fair completed its last perform
nce Tuesday night. This four
nce show starred Gordon McRae
ce, Weaver, and The Brothers and Sisters.
edith each
rs practical
practice of
in this state
ansas Law
ember 1, 1968
crowd it drew — on Saturday —
rely filled more than half of
the 11,000-seat grandstand. Sun
meat inspection night, the show attracted an
purpose of the estimated 3000 persons. Monday,
the 1969 Leg
estimated 2500 attended —
Kansas slaught
indications were that Tues
day night was no better.
John Beach, of Associated Ad
vertisers Agency, public rela
tions executive hired by the fair,
advised the board that it should
consider carefully its policies
and choices of headliners for
future night shows.
Beach said many teen-agers
had inquired at the fair public
office, located along the mid
way, if any rock-and-roll per
formers were on the night show.
He said they appeared disappoint
ed when told there were not.
A proposal was made to the
board after the 1968 fair to plan
grandstand show specifically
for teenagers on the first Friday
night, charging only \$1 admis
sion at the outside fair gates.
The proposal reportedly was giv
ing a cool reception.

Window Price'
— Informative
Or Deceptive?
General Motors and Ford told
the Federal Trade Commission

stock. Top gra
ce. Fits prec
ardy oak stab
Standard hea
Size of Bed
phone 945-311

on C. Ferguson, Ltd., Phila

CUTTY SARR
BLENDED
SCOTS WHISKY
LED IN SCOTLAND - BLENDED

Small Crowds at Fair

Members of the Board of State Fair managers have admitted concern over the small attendance at evening grandstand shows.

"I am sorry to see that not out the Midwest people have availed themselves to see the night show," said president of the fair Andrew E. Olson of Dwight.

The first of three night shows scheduled for the new nine-day fair completed its last performance Tuesday night. This four-night show starred Gordon McRae, Weaver, and The Brothers and Sisters.

Comments by persons attending the first show generally indicated the quality of the show was good. However, the largest crowd it drew — on Saturday — filled more than half of the 11,000-seat grandstand. Sunday night, the show attracted an estimated 3000 persons. Monday, the estimated 2500 attended — indications were that Tuesday night was no better.

John Beach, of Associated Advertisers Agency, public relations executive hired by the fair, advised the board that it should consider carefully its policies and choices of headliners for future night shows.

Beach said many teen-agers had inquired at the fair public office, located along the midway, if any rock-and-roll performers were on the night show. He said they appeared disappointed when told there were not.

A proposal was made to the board after the 1968 fair to plan grandstand show specifically for teenagers on the first Friday night, charging only \$1 admission at the outside fair gates. The proposal reportedly was giving a cool reception.

their advertising campaigns are designed to inform and not — as some critics contend — to mislead the buying public.

G.M., faced with a 750-million dollar damage suit by the state of California, refused to discuss an FTC staff complaint that its suggested retail prices are a fraud designed to allow "fictitiously high trade-in allowances on used cars.

Ford, meanwhile, defended the list price system as "reasonable and neither misleading or deceptive." It claimed the practice is geared to the peculiar nature of the automotive industry.

The position statements were read by top marketing officials of the two leading auto makers as the FTC opened hearings on allegedly deceptive price advertising practices in the highly concentrated industry.

John J. Nevin, a Ford vice-president, said his company welcomes the FTC inquiry and would not object to some rules that might be laid down as a result of the proceeding.

But he added that Ford does object to a proposed rule that would require manufacturers to post the true price for which cars are sold instead of the suggested retail price posted by the manufacturer.

Surveys presented to the FTC showed only 1.3 percent of GM cars are sold at the sticker price, while 75 percent are bought at discounts of 10 to 20 percent below the suggested level. Nevin conceded that less than 5 percent of Ford's cars are sold at the suggested retail price.

Money For Kanopolis Parks

The Kansas Park and Resources Authority will receive \$40,800 for continued Kanopolis State Park development.

Rep. Keith Sebelius' office announced it had received word of approval of the land and water conservation grant from the Bureau of Outdoor Recreation of the U.S. Department of Interior.

The money, to be matched by

state funds, will finance phase 2 construction including sewage system expansion, bathroom roof replacement, water treatment plant and paving of existing roads and parking areas.

A previous \$8239 grant provided for a sewage lagoon and extension of the water line to the marina area.

Soviets Back Down On Large Wheat Purchase

The Soviet Union has defaulted on a large wheat agreement with Canada that could cost Canada up to 300 million dollars in wheat sales.

Under an agreement signed in June, 1966, the Russians agreed to buy nine million metric tons over three years at a cost of 500 million to 700 million dollars, but Canada has sold and delivered only about 5.2 million tons thus far, the Times said.

The Soviet deficit is about 3.8 million tons, or 42 percent of the original purchase agreement the Times' Moscow correspondent, Richard Reston, wrote. The tract was to expire July 31, 1969.

The Russians bought 57.2 million bushels of wheat the first year — 40 million bushels in 1968 and have contracted for only a few more sales covering limited wheat shipments to Cuba, Reston wrote.

Canadian and Soviet officials met last in December, aside from a long-distance meeting early this summer, and don't plan another meeting until late in the year, the newspaper said.

Neither nation is conceding default. The troubles are couched

in diplomatic language about continuing talks and the recognition by both sides of existing financial obligations.

The initial contract, however, contains no stretch-out clause.

The Times said informed sources attributed the default to three good agricultural years which have enabled Russia to export more wheat than it imports and sharp competing pressures for limited hard currency reserves inside the Soviet econ-

omy, an indication of an intense internal struggle for the allocation of resources.

Paper Back
Books
Largest Stock
In Town

25c - 35c
50c - 75c



University
Book Store
223 N. Manhattan Manhattan



Truck Tires

AT OUR VERY LOWEST PRICES

HEAVY DUTY EXPRESS

SIZE	PLY	PRICE
6.70-15	6	\$17
7.00-15	6	\$22
6.00-16	6	\$16
6.50-16	6	\$18
7.00-16	6	\$22
7.50-16	8	\$29
7.50-20	10	\$37
8.25-20	10	\$39



TRACTION PLUS

SIZE	PLY	PRICE
6.70-15	6	\$22
7.00-15	6	\$28
6.50-16	6	\$22
7.00-16	6	\$22
7.50-16	8	\$38
7.50-20	10	\$45
8.25-20	10	\$48

all prices plus resaleable tire and federal excise tax



Fink's Tire Service

4th & Lincoln 456-2575
WAMEGO, KANS.

General Motors and Ford told the Federal Trade Commission

1969

American Royal



CATTLERAMA

Pen Of Five Feeder Steer Sale

Show: Oct. 17, 3 p.m. — Sale: Oct. 18, 1 p.m.
1969 calves (1) under 425 lbs., (2) over 425 lbs.
All of one brand and/or from one herd.

★ NEW FOR 1969 ★

Special Class for Crossbred Steers in addition to Major Breeds.

Carlot Commercial Fat Cattle

Show: Oct. 23, 3 p.m. — Sale: Oct. 24, 9 a.m.
20-25 head, full fed a minimum of 120 days. Not to be fitted.

Commercial Stockers & Feeders

Show: Oct. 22, 9 a.m. — Sale: Oct. 23, 10 a.m.

Carloads, 16,000 to 26,000 lbs. (20 head minimum). Over 12,000 head expected for this biggest event of the year in stocker-feeder sales.

NOTE: There's a Stocker-Feeder Auction every week of the year at the Kansas City Livestock Market — Thursdays beginning 10 a.m.

For complete information about American Royal Cattlerama Shows and Sales, or regular Thursday auctions, contact the Marketing Specialist with your Kansas City Commission firm

KANSAS CITY LIVESTOCK MARKET



"Bear Claw" paddles on International manure spreaders.

Exclusive "Bear Claws" spread manure in a more uniform, full-width pattern

Tough "Bear Claws" on International single-beater manure spreaders are heat-treated, high-carbon steel paddles—a full 1/4-inch thick. Every rugged claw has four staggered, self-cleaning cut-and-throw fingers. Each wide, curved, flat-sided finger bear-slaps deep-frozen chunks or hard-packed solids into bits and pieces—at velocities up to 2,500 feet per minute. Spreads the load fast—in an extremely uniform pattern for more consistent coverage over the full width. Does what most spreaders take two beaters and a widespread to do.

Bear Claws are individually replaceable. And you can add a mechanical endgate attachment or a slurry pan to seal rear end for cleaner roads, barnyards.

See your International dealer's long line of worth-more spreaders from 75 to 320 bushels—PTO-drive single-beater models, and ground-drive 3-beater models—or liquid manure systems. He'll help you match a spreader to your farm.



One of four farm-tailored International tractor loaders for low-cost, high-volume manure handling.



First to serve the farmer

Buy an IH tractor now! Pay no finance charges 'til well into 1970!

MINNEAPOLIS
Chapman Impl. Co.

COUNCIL GROVE
Macha-Revere

WAKEFIELD
Auld Chevrolet

HERINGTON
Pioneer Service & Sales

ABILENE
Abilene Truck & Tractor

LEONARDVILLE
Kendall Garage

FALUN
Dauer Impl. Co.

MARYSVILLE
Bruna Brothers

JUNCTION CITY
Mohn Impl. Co.

HANOVER
Hanover Impl. Co.

BELLEVILLE
Chapman's on US 81

More Pressure On Export Forecast

The specter of large crop surpluses in Australia and Japan this year and possible effects on U.S. farm exports has been raised in an Agriculture department report.

The foreign Agricultural service said the wheat carryover in Australia on July 1 was "far in excess" of markets and storage capacity and that by the time the new harvest begins in December the government will have a surplus of more than 7 million tons, or about 260 million bushels.

It also is virtually certain, the FAS said, that Australia's new crop will be a bumper 14,400,000 tons, back-to-back with last season's record output of 14,700,000. Australian production is a major factor in the current difficulty over world wheat marketing, a deteriorating situation which has brought price-cutting and sagging exports to all participants, including the United States, Canada and the European Common Market.

The FAS also suggested that Japan's thriving economy has contributed to a decline in rice consumption and that now the country is faced with a record 5,100,000 tons surplus on November 1, equal to an 8-month supply for domestic use. Japanese farmers have produced two record rice crops in a row, the FAS said, while exports have declined along with domestic use. The government has taken steps to pay farmers for taking rice land from production but these efforts so far have not had full effect.

Department officials said there is the possibility that the Japanese government may decide to sell off as much as one million tons of rice at reduced prices as livestock feed. If this occurs, officials said, the competition with U. S. feed grain, particularly sorghums, could cut into American farm markets.

Salina Starts Fluoridation Quietly

SALINA — The fact that Sal-

ina drinking water has been fluoridated for more than two weeks was belatedly revealed to the city commission this week by Norris Olson, city manager.

Olson said the first dose of fluoride was put in city water August 21. Fluoridation equipment at the municipal water plant is "working very effectively and efficiently," he added.

Commissioners decided early this year to fluoridate the water as a dental health measure. The decision was controversial and irate protesters aimed occasional volleys of criticism at the commission.

Apparently in an effort to avoid controversy, city officials made no announcement of the start of the program August 21.

The announcement was made only after a newspaper reporter overheard Norris and the commissioners discussing the matter at a private meeting.

The fluoridation decision won widespread support from Salina doctors and dentists. Olson told the commissioners the city water contains eight-tenths of a part of fluoride per million gallons.

The level will be gradually in-

creased to one part per million recommended by the state board of health.

Canada Making Wheat War Too

An American wheat farmers' spokesman charges the Canadian Wheat Board with moving the world closer to an all-out wheat war by making a cut-price deal with the Philippines.

Richard K. Baum, executive vice president of Western Wheat Associates, said the Canadian board has negotiated a secret agreement directly with Philip-

pine flour mills for the sale of minimum 150,000 metric tons of wheat at concession prices with credit terms far more liberal than justified.

KANSAS FAIR HAS \$673,000 BUDGET

The Kansas State Fair, under way this week, operates on a \$673,255 budget. With the fair running two extra days this year — for a run of nine days — last year's attendance of 593,000 should be surpassed. The Kansas Fair ranked 19th among all in the world last year.

BIG BLOWING CAPACITY With recutting ability!

Team the powerful 55" Hi-Throw Blower with the new 800 Recutter. Bring fine chopping right to the silo. Keep harvesters chopping.

Blower features tough, six-bladed fan... Gehl engineered to make efficient use of every bit of air power it produces. Whirling at 540 RPM, it blasts material into the tallest silo. A water intake opening allows you to add water to crops... keeps the rim free of haylage deposits. Features adjustable outlet, "Quick-Touch" leveling, recessed wheels, slip clutch, emergency apron clutch, convenient fan adjusting.

Add the 800 Recutter now... or later! Attaches quickly to the 55" Blower. Assures you of uniform, fine chopping... harvests fast when crops are at their nutrient peak. The 800 Recutter cuts at 1,000 RPM with a nine-knife, 22" wide cylinder. Tungsten-carbide cutting edges are standard equipment.



Make us Prove it with a Demonstration!

WAMEGO
WAMEGO TRUCK
& TRACTOR

LINCOLN, KANSAS
RHODY & SONS, INC.

SALINA
LINDQUIST IMPL. CO.

CONCORDIA
CLOUD COUNTY
TRUCK & TRACTOR

MARYSVILLE
BRUNA IMPL. CO.

SENECA
SENECA IMPL. CO.

VALLEY FALLS
VALLEY IMPL. INC.

CLAY CENTER
TOBUREN IMPL. CO.

HERINGTON
TRI-COUNTY SALES

Feed the fast one from Kansas Soya



Now take healthier, heavier hogs to market 15 to 20 days sooner. Feed Lasso 40% Hog Supplement, the test-proven balanced feed that's made from nature's richest source of protein: highly digestible and palatable Sunflower Brand Soybean Meal. What else goes into it? The exact amounts of Vitamins A,

D, and E for fastest growth and maximum use of corn and milo. Eight powerful growth factors. Plus antibiotics (optional) to fight common swine diseases. Feed Lasso 40% Hog Supplement, the supplement that gets 'em to market faster. Call: KANSAS SOYA PRODUCTS CO., INC. Phone DI 2-7270; Emporia, Kansas

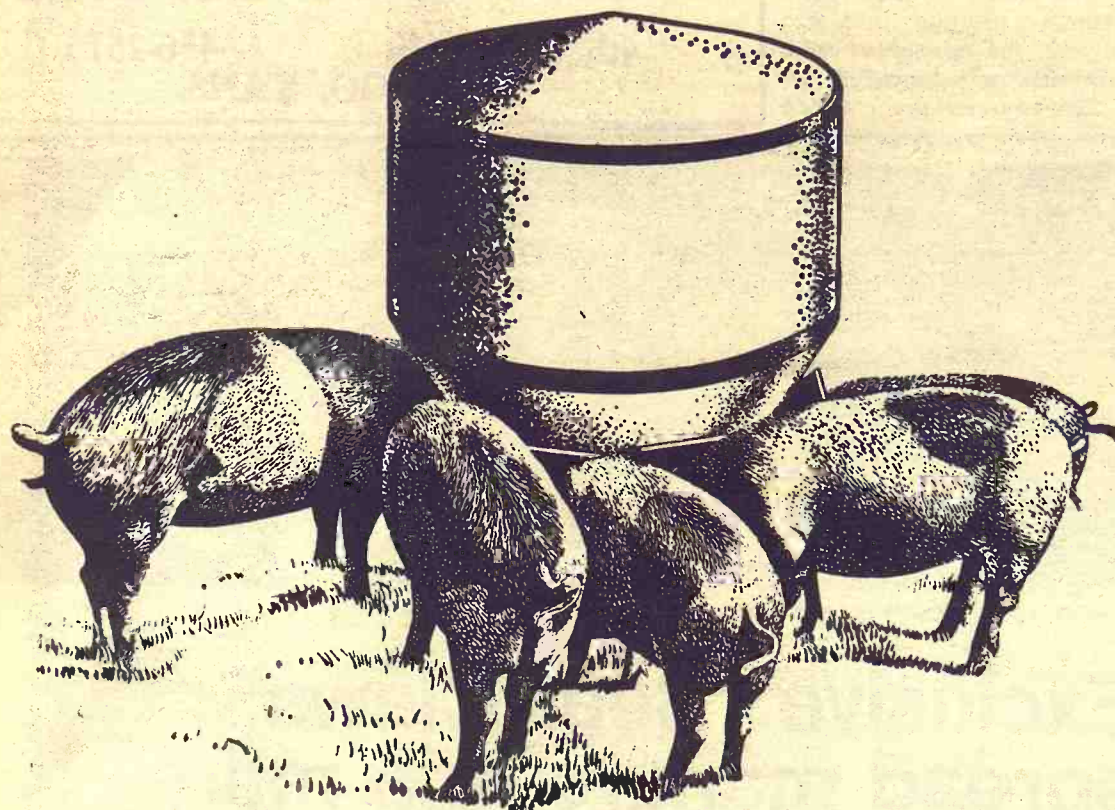

SALE EVERY WEDNESDAY

Beverly Stockyards Co.

Salina, Kansas
Barn Phone TA 7-4478

At our sale Wednesday the market looked lower on heavy feeders, steady on cows and light weigh feeder cattle. Listed below are a few sales from our auction:

CATTLE

Charles Schur, Wells	25 mix cows	1056 @ 20.35
Jim Martin, Salina	4 hol. str.	350 @ 30.50
Saline County	20 b&b wf hfrs	597 @ 26.60
J. Cornellison, Barnard	1 rn steer	210 @ 40.00
Name withheld	11 short. cows	@213.00
Dave Weibert, Durham	118 wf hfrs	762 @ 26.50
J. Cornellison, Barnard	1 whife str	170 @ 40.50
Saline County	0 mix. hfrs	547 @ 26.40
Wallace Gust, Kanopolis	1 rn cow	930 @ 18.90
Ernie Mehl, Ellsworth	1 whife cow	1145 @ 18.00
Charles Schur, Wells	12 char. str.	415 @ 34.90
J. B. Shute, Brookville	1 blk steer	565 @ 29.30

Walter Cook, Salina	2 rn. hfrs	590 @ 26.80
Lester Meurisse, Brookville	7 b&b wf hfrs	442 @ 30.50
Palmer Bose, Tampa	1 char. str	510 @ 30.50
John Workentine, LeHigh	9 mix. hfrs	822 @ 24.00
Fred Berkley, Tescott	2 blk wf hfrs	627 @ 27.10
Guy Anderson, Lincoln	1 angus bull	@307.50
Palmer Bose, Tampa	1 char. hfr	575 @ 27.10
Lester Meurisse, Brookville	4 blk str.	503 @ 32.90
Walter Cook, Salina	1 whife steer	610 @ 28.70
Charles Schur, Wells	11 char. hfrs	408 @ 30.20
Charles Schur, Wells	1 char. bull	@420.00

HOGS

Jim Martin, Salina	15 red pigs	@ 21.00
George Cook, Brookville	5 small pigs	@ 9.25
Wallace Gust, Kanopolis	8 mix pigs	@ 19.00
Fred Berkley, Tescott	1 hamp boar	565 @ 16.10

Art Weis, Minneapolis	7 mix. but.	219 @ 25.00
James Forshee, Aurora	9 mix. but.	263 @ 25.35
Wm. Detmer, Lincoln	7 black but.	244 @ 25.30
Wm. Detmer, Lincoln	2 black sows	435 @ 22.00
Emerson Altman, Tescott	5 mix. but.	235 @ 25.20

Whether buying or selling livestock plan to be with us Wednesday. For highest prices for your livestock and one of the most widely advertised sales in Kansas, bill your next consignment to the Beverly Stockyards Co. at Salina. For more information about prices and selling time on your livestock get in touch with us and we will come and look at them.

Beverly Stockyards Co., Salina, Kansas,

Located on east edge of Salina on old highway 40

JACK BEVERLY, Salina TA3-3191

HARLAN JENSEN, Salina TA 5-0912

BOB GRACE, Salina TA 7-1541

JIM FORSHEE, Concordia CH3-4717

Market reports on KFRM every Wednesday morning at 7:15 and every Wednesday on KSAL at 11:30.

For more information about prices for your livestock get in touch with us and we will come and look at them.

PAUL DIEHL, Brookville 225-3503

10 DAYS ONLY

Address

Phone

Phone

Building Codes Inhibit Growth
"Cities are dying because building codes and zoning codes have become outdated and irrelevant to the development needs of the 1970s," Lloyd D. Hamford, Jr., president of the Institute of

Pennneys AUTOCENTER

Downtown MANHATTAN

FOR ALL YOUR NEEDS!

FURNITURE CITY

The Fashion Center of the Midwest
Clay Center, Kansas

EXTRA



BIG FALL SALE!

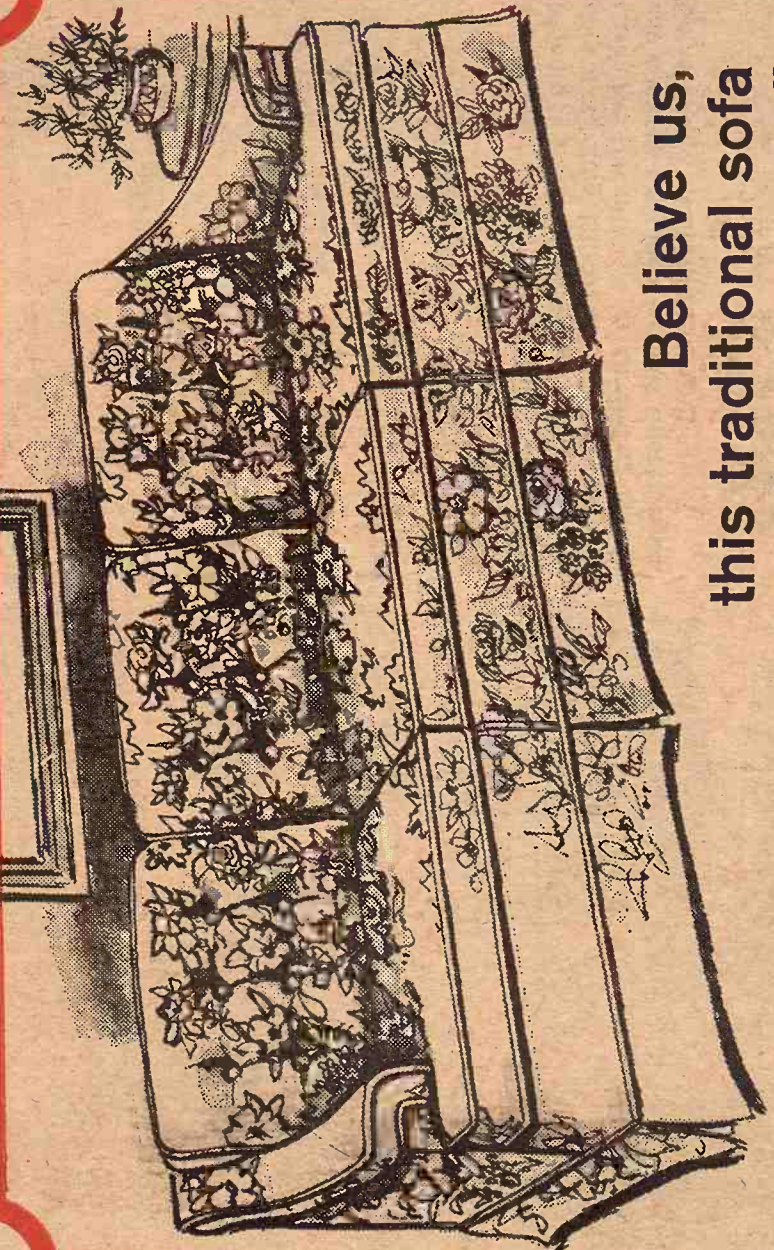

Believe us,
this traditional sofa
is even more beautiful "in person"

84 inches long, and every inch attractive, so comfortable and an extraordinary sofa value. Pillow-soft back. Reversible seat cushions of long-lasting, heavy density urethane foam. Stunning floral quilted upholstery of long wearing rayon and nylon blend. Do come in and see it. And you'll love this low, low price.

SAVE \$37.95
REGULAR \$259.95

\$222

10 DAYS ONLY

Valuable coupon! ————
TEAR OUT AND BRING WITH YOU

ATOMIC SPECIAL SEWING PACKET

85 Assorted Needles and 1 Threader!

ONLY

9¢

Quality needles, nickel plated, rust proof. Yours for only 9¢ when you come to visit us. Valid only during this 10 day sale.

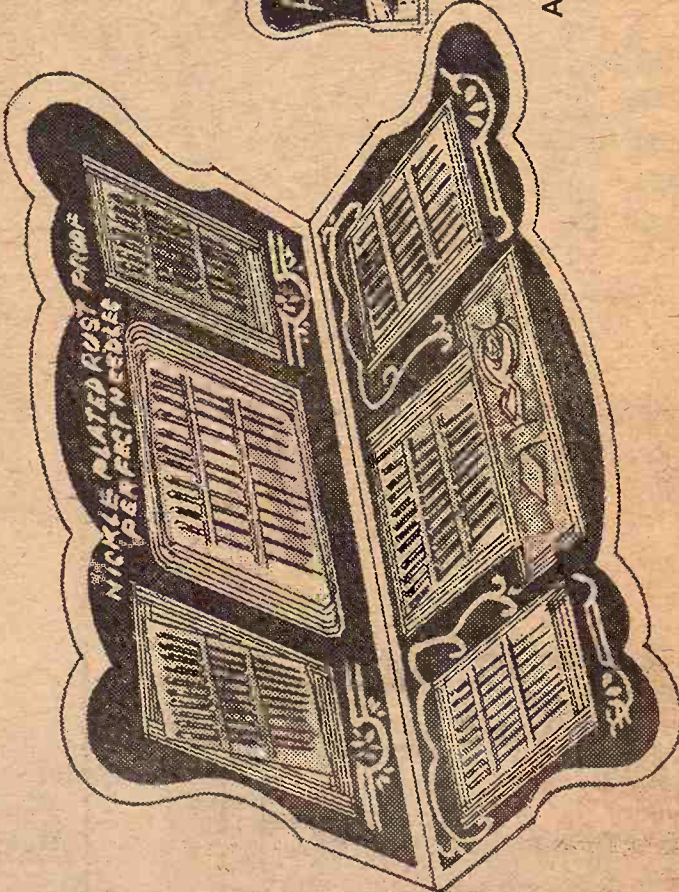

(Reg. 98¢ value)



NO PURCHASE
NECESSARY

Available while they last.

Please print name _____

Address _____

Phone _____

RESTONIC® offers EXTRA sleep 'n save advantages

A mattress is a big investment
COME IN AND REST-TEST THE VERY BEST ... THE ONLY WAY TO BE SURE

Sure, a mattress is a big investment, but it's an investment in your health, your comfort and your future. What more important investment can you make?

We invite you to come in and Rest-Test the RESTONIC® Mattresses, featuring the very newest and most revolutionary mattress construction idea, the Royal Crown® unit.

This extra engineering provides additional support in the central third of the mattress, where your greatest body weight is concentrated. You'll notice the difference when you get up in the morning — after a "Restonic Rest", you'll feel fresh, alert, ready to go!

Both of the mattresses you see here have all of the important RESTONIC quality construction features. Both are being offered at the same price. There is a difference only in the firmness and the color. Whichever you choose, you'll be getting the finest mattress you can buy.

\$89.50
 YOUR CHOICE each
 Full or Twin Size

Jane Chittenden recommends
RESTONIC®

Queen Size for 20% More Sleep Space

Do you like more "stretch-out comfort" than the regular-size mattress will give you? Come in and try the popular Queen Size. You'll be surprised at how much more room an extra Queen Size will make. You'll realize why Queen Size is now the standard size in mattresses.

RESTONIC Orthotonic Queen \$239
 Milady Orthotonic Queen \$239



More Pressure On Export Forecast

The specter of large crop surpluses in Australia and Japan this year and possible effects on U.S. farm exports has been raised in an Agriculture department report.

The foreign Agricultural service said the wheat carryover in Australia on July 1

The FAS also suggested that Japan's thriving economy has contributed to a decline in rice consumption and that now the country is faced with a record 5,100,000 tons surplus on November 1, equal to an 8-month supply for domestic use. Japanese farmers have produced two record rice crops in a row, the FAS said, while exports have declined along with domestic use. The government has taken steps to

ina drinking water has been fluoridated for more than two weeks was belatedly revealed to the city commission this week by Norris Olson, city manager.

Olson said the first dose of fluoride was put in city water August 21. Fluoridation equipment at the municipal water plant is "working very effectively and efficiently," he added.

Commissioners decided early this year to fluoridate the water

creased to one part per million recommended by the state board of health.

Canada Making Wheat War Too

An American wheat farmers' spokesman charges the Canadian Wheat Board with moving the

pine flour mills for the minimum 150,000 metric tons of wheat at concession prices with credit terms far more liberal than justified.

KANSAS FAIR HAS

September 23, 1963

er 23, 1969
 ls for the sal
 ,000 metric
 ncession pri
 rms far me
 tified.
 AS

MILADY

in and try the popular Queen size. You'll be extra surprised at how much more room you'll see why the Queen size is now the standard size in mattresses.
 RESTONIC Orthotonic Queen \$239

RESTONIC

Downtown MANHATTAN

Penney's AUTOCENTER

FOR ALL YOUR NEEDS!

September 23, 1969

Building Codes Inhibit Growth

"Cities are dying because building codes and zoning codes have become outdated and irrelevant to the development needs of the 1970s," Lloyd D. Hanford, Jr., president of the Institute of

DUPONT
ZEPPEL
 STAIN REPELLER

What's a nice-looking sofa like this doing in the bedding section?

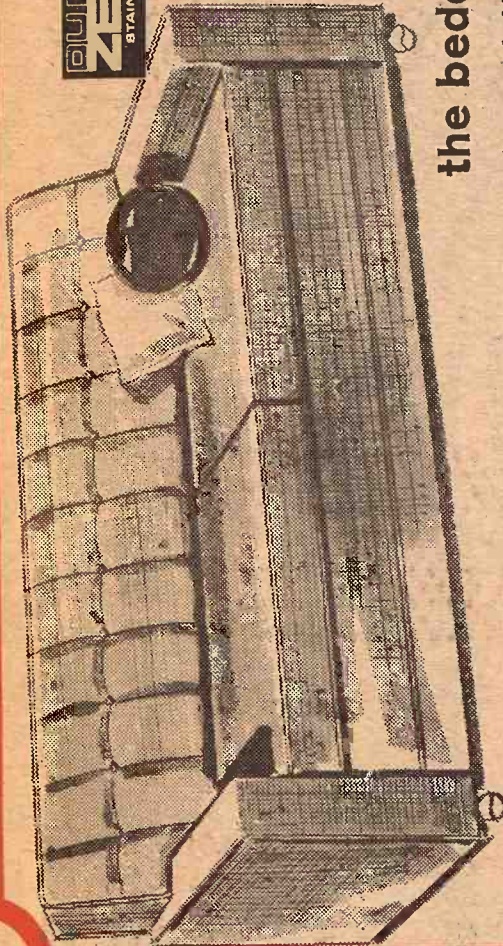

Well, this sofa is leading a double life. By day, it's a dapper, handsome, smart-looking sofa. When night arrives, quicker than you can say "I want a walnetto," it's converted into a full-size bed. Available in long wearing Rayon-Nylon blended Textured Tweed, wide choice of popular colors.

A great buy right now — and a great way to get a two-in-one value.

10 Day Sale
\$229



Sports Section, featuring the World's Most Comfortable Rockers

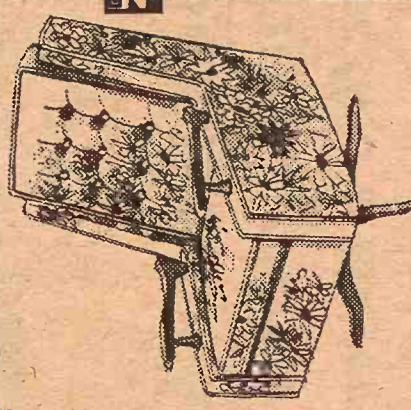

YOUR CHOICE
\$119⁹⁵

- All 3 of these rockers have these comfort features:
1. Reversible 100% Foam Rubber seat cushions.
 2. Attractive, long-wearing fabrics.
 3. Extra-high backs for "man-sized" comfort.
 4. Just great for watching "Bonanza," the News and Pro Football.

FURNITURE CITY

The Fashion Center of the Midwest
Clay Center, Kansas

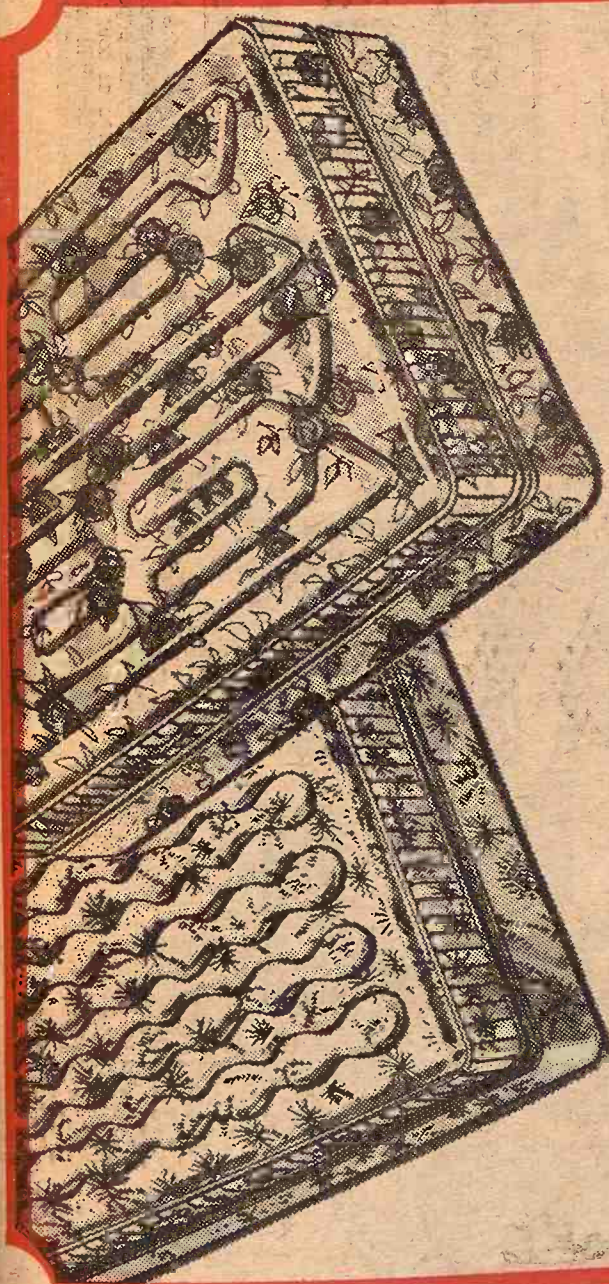

Spring Beauty Quilted

An unusually fine value, built with important features ordinarily found only in the more expensive mattresses.

Full or Twin Size
 Mattress or Box Spring
\$69⁵⁰ each

Queen Size set only \$279

Lady Jane Quilted

A very practical buy in mattresses, offering the quality of Restonic and the promise of night-after-night rest.

Full or Twin Size
 Mattress or Box Spring
\$49⁵⁰ each

Queen Size set only \$139

For the Growing Family . . . Practical Ideas in Sleep Ensembles

Choice of 4 headboards

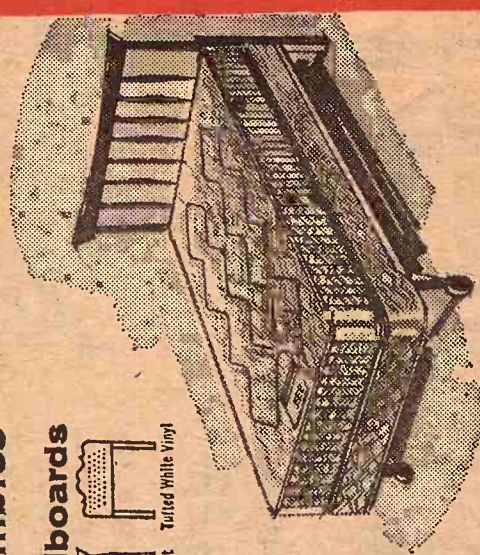
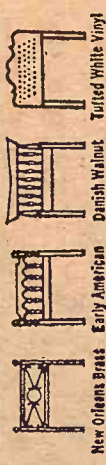

NEWPORT TWIN ENSEMBLE — Ideal for growing-up children . . . Charm . . . youthfulness . . . and most important, durability. Deep-tufted for firm comfort. Twin size mattress, box spring, metal frame with casters. Choice of the 4 headboards shown. A great Big Fall Sale Value!

Twin Size Ensemble
\$79⁹⁵

WILLIAMSBURG TWIN ENSEMBLE — The young look in a flower-fresh cover. Deep quilted for restful sleeping. Extra insulation to prevent coil feel. Twin size mattress, box spring, metal frame with casters and choice of the 4 headboards shown. Gay, attractive, easy to watch-them-grow-up with!

Twin Size Ensemble
\$99⁹⁵

More Pressure On Export Forecast

The specter of large crop surpluses in Australia and Japan this year and possible effects on U.S. farm exports has been raised in an Agriculture department report.

The foreign Agricultural service said the wheat carryover

The FAS also suggested that Japan's thriving economy has contributed to a decline in rice consumption and that, now the country is faced with a record 5,100,000 tons surplus on November 1, equal to an 8-month supply for domestic use. Japanese farmers have produced two record rice crops in a row, the FAS said, while exports have declined along with domestic use. The government has taken steps to

ina drinking water has been fluoridated for more than two weeks was belatedly revealed to the city commission this week by Norris Olson, city manager.

Olson said the first dose of fluoride was put in city water August 21. Fluoridation equipment at the municipal water plant is "working very effectively and efficiently," he added.

Commissioners decided early this year to fluoridate the water

creased to one part per million recommended by the state board of health.

Canada Making Wheat War Too

An American wheat farmers' spokesman charges the Canadian Wheat Board with moving the

September 23, 1961

pine flour mills for the sale minimum 150,000 metric tons of wheat at concession prices with credit terms far more liberal than justified.

KANSAS FAIR HAS

A bit of Madrid in your bedroom ... and a great value for your future!

Touréno Bedroom has a definite expensive look and will give you the feeling of a Villa retreat . . . so its remarkable value will astound you. How can you live without it, really? Sumptuous mellow brown grained pecan finish on select hardwoods and veneers never loses its loveliness. Formica plastic tops for carefree living. SCULPTURED HEADBOARD sets the Spanish pace. ELEGANT TRIPLE-DRESSER, 58" x 18", 9-drawers, plus plate glass mirror. ROOMY CHEST is strikingly handsome.

10 DAYS ONLY

Save \$30.00

4 PIECE SUITE
Triple Dresser, Mirror
Chest, Headboard

\$229

Nite Stand, only \$42.50

OR choose the lovely
6-drawer Double
Dresser with plate
glass mirror for only

\$109.50

WORK IN STYLE WITH THIS handy 7 deep-drawer Desk. Magnificent antique-like bronze plated hardware. Formica plastic top. Wait till you see it!

\$94.50

So romantic! This rich, bold Spanish styling!

No country offers more vibrant color, more exciting moments than Spain . . . and you can capture all of this radiance and beauty with this living room. Fiesta fabrics in almond green with olive trim or Spanish red-gold create a spectacular sofa. Attached to each end, mar-resistant, high pressure plastic table tops blend beautifully with sofa. 5" thick urethane foam seat for EXTRA comfort. Magnificol!

SIESTA CHAIR with luxuriously tufted attached pillow back and seat cushion. Impressive rustic sculptured dark oak finish. Available in two velvet-like upholstery fabrics and easy-care Vinyl. Olive, red-gold or black. Back height, 36".

COMFORT-Styled "CABALLERO" CHAIR features pump urethane foam from contoured back to button-down seat cushion. Stylish wood base. Dramatically upholstered in glove-soft expanded Vinyl.

ELEGANT TABLES complete the splendor of Spain. End table is 21" x 30" x 21" high. End commode is 21" x 30" x 21" high, with one drawer; cocktail table is 51" x 20" x 15" high. Solid oak, all in attractive dark Spanish finish, Formica plastic top.

Save \$66.80

3 PIECE GROUP

Spanish
Sofa,

2 Chairs only

Ottoman, extra \$59.50

\$444

Coffee Table \$54.50

End Commode \$54.50

End Table \$49.50

DECORATOR LAMPS shown with sofa are ceramic base with colorful olive back. Ground and gold trim, 48" high. \$39.50 each



Downtown MANHATTAN Penney's AUTOCENTER

FOR ALL YOUR NEEDS!

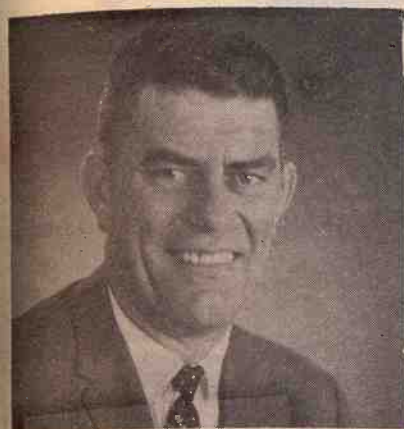

See
FLOYD WOODWORTH
For all automotive needs!
He has 20 years experience
in this area!

FREE STORESIDE PARKING
Phone PR 6-9251

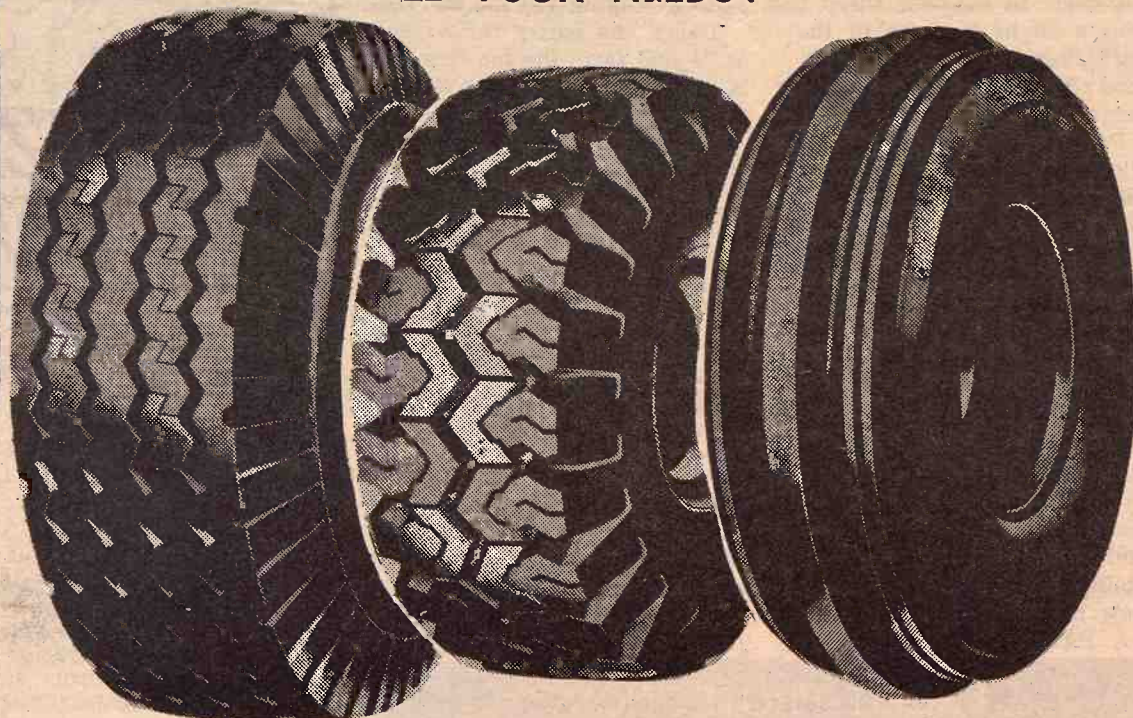

Get Your Truck And Tractor Tires Now!

(Highway Tread)		
Size	Price	fed. tax
670x15	\$20	2.41
700x15	\$27	2.85
600x16	\$20	2.39
650x16	\$22	2.62
700x16	\$26	3.00

(Mud Grip)		
Size	Price	fed. tax
670x15	25.50	2.76
700x15	30.50	3.27
650x16	26.50	2.96
700x16	31.50	3.33
750x16	39.50	4.16

TRACTOR FRONTS			
Size	Price	Ply	fed. tax
550x16	13.00	4	.86
550x16	15.60	6	.95
600x16	16.25	4	.98
600x16	17.50	6	1.09

Open Monday and Thursday Nights Til 9:00 p.m.

Also Shop Penneys Catalog Phone PR 6-4711 for Service

September 23, 1969

Building Codes Inhibit Growth

"Cities are dying because building codes and zoning codes have become outdated and irrelevant to the development needs of the 1970s," Lloyd D. Hanford, Jr., president of the Institute of Real Estate Management, said.

Hanford, of San Francisco, told the Alabama Association of Realtors that "a few shortsighted people would prefer to keep things just as they are rather than to change and progress. Change in planning philosophy and changes in building codes are mandatory if progress is to occur within our cities."

SAVE ON THESE

COMBINE ROLLER CHAIN	
No. 50	\$1.22 per ft.
No. 60	\$1.64 per ft.
No. 60 HD	\$2.15 per ft.
No. 60 double	\$4.50 per ft.
No. 80 combine	\$2.84 per ft.
2040	.75 per ft.
2050	.82 per ft.
2060	\$1.10 per ft.
Half Links and Connecting Links For Above Chain	
Ausherman cyl. bars for most all combines. Call us for prices	
JD 45 traction drive belts	\$20.39 each
JD 55-95 traction drive belts	\$33.59 ea.
18" 10 gauge disc blades	\$3.89
16" 10 gauge disc blades	\$2.89
Grain drill tubes	\$1.45
Grain drill cover chains	.75 ea.
10x15 12 oz. tarpaulins	\$20.15
6 volt electric fences	\$14.25
17 gauge fencer wire, 80 rd. 2.89	
6 volt fencer batteries	\$3.85
Fencer tester	.58
Fence pliers	\$2.25

HOLT FARM

ITCO SUPPLY

Next To Sola Barn

MANHATTAN PR 6-7943

Manhattan Commission Co. INC.

SALE EVERY
Thursday

We had another large run of cattle at our sale last Thursday; a very active market with prices steady and strong, except cows seemed lower as in the entire area.

We are getting fall calves in large numbers, and could handle all the thin yearlings that come in. We are having a full arena of buyers, and they want cattle, the thin yearlings being in good demand.

We are expecting another good sale this coming Thursday. If you have cattle you figure on selling at this time, call one of the numbers listed at the lower right hand corner of this report and one of us will be glad to come out and appraise them for you.

Following is a partial report on the sale last Thursday:

FAT CATTLE & FEEDERS

7 wf steers	595 @ 32.55
6 blk str	585 @ 32.00
4 blk wf str	592 @ 31.70
10 blk str	560 @ 30.50
9 wf hrn str	581 @ 30.30
8 blk wf str	650 @ 30.20
6 wf str	649 @ 29.90
1 wf redneck str	575 @ 29.90
2 blk wf str	592 @ 29.80
2 wf hrn str	633 @ 29.80
2 blk wf str	610 @ 29.70
11 blk str	700 @ 29.50
13 wf str	747 @ 29.40
3 wf hrn str	581 @ 29.40
22 wf str	644 @ 29.30
2 wf str	642 @ 29.30
1 wf str	575 @ 29.30
4 blk str	605 @ 29.10
41 blk & blk wf str	696 @ 29.10
3 wf str	691 @ 29.10
5 wf str	651 @ 29.10
3 wf str	683 @ 29.10
1 blk str	610 @ 29.00
2 blk wf str	845 @ 28.60
3 wf str	706 @ 28.50
48 mixed str	760 @ 28.30
1 wf str	720 @ 28.00
6 blk wf hfrs	580 @ 27.60
15 wf hfrs	678 @ 27.50

9 wf hfrs	619 @ 27.40
48 mixed hfrs	680 @ 27.20
7 wf hfrs	609 @ 27.10

STEER CALVES

1 wf steer	245 @ 36.75
1 wf steer	225 @ 35.75
2 wf steer	295 @ 35.25
3 wf steers	403 @ 35.00
1 blk steer	325 @ 34.75
5 shthrn steers	436 @ 34.25
7 wf steers	370 @ 34.00
1 wf steer	425 @ 33.90
8 wf steers	453 @ 33.90
1 rn steer	355 @ 33.90
2 wf steers	420 @ 33.80
42 wf steers	516 @ 33.75
2 blk steers	315 @ 33.75
2 blk steers	422 @ 33.60
8 blk steers	451 @ 33.60
7 blk steers	446 @ 33.50
1 wf brock str	425 @ 33.50
20 wf steers	526 @ 33.40
56 wf steers	569 @ 33.35
7 wf steers	469 @ 33.20
2 blk steers	425 @ 33.20
2 wf steers	452 @ 33.10
11 blk steers	555 @ 33.10
5 blk & blk wf str	549 @ 33.10
19 wf steers	537 @ 33.10
3 wf steers	510 @ 33.00
4 wf steers	549 @ 33.00
1 blk wf str	430 @ 33.00
4 wf steers	419 @ 33.00
1 blk str	460 @ 33.00
3 blk str	470 @ 33.00
4 wf steers	568 @ 32.70
7 blk steers	535 @ 32.60
2 wf steers	535 @ 32.60
36 wf steers	559 @ 32.55
2 blk wf str	440 @ 32.50
1 rn hrn str	465 @ 32.50
1 wf hrn str	425 @ 32.50
2 wf str	545 @ 32.40
1 wf str	470 @ 32.30
2 blk str	480 @ 32.10
2 wf str	482 @ 32.10
5 blk str	501 @ 32.00
2 blk wf str	506 @ 32.00
3 blk str	495 @ 31.90
5 shthrn str	548 @ 31.70
1 wf steer	535 @ 31.40
1 wf redneck str	510 @ 31.20

HEIFER CALVES

1 blk wf hfr	230 @ 32.00
7 blk wf hfrs	327 @ 31.60
1 char hfr	410 @ 31.25
6 wf hfrs	366 @ 30.90
4 blk & blk wf hfrs	366 @ 30.90
1 wf hfr	440 @ 30.75
14 wf hrn hfrs	415 @ 30.35
8 wf hfrs	390 @ 30.00
13 blk hfrs	457 @ 30.00
32 wf hfrs	488 @ 29.75
5 blk wf hfrs	379 @ 29.70
5 wf hfrs	388 @ 29.50
4 blk hfrs	345 @ 29.25
1 wf hfr	435 @ 29.25
1 blk wf hfr	355 @ 29.20
3 wf hfrs	493 @ 29.20
44 wf hfrs	538 @ 29.10
2 blk & blk wf hfrs	432 @ 29.10
8 blk hfrs	424 @ 29.10
9 blk hfrs	499 @ 29.00
1 wf hfr	480 @ 28.80
28 blk hfrs	477 @ 28.80
21 wf hfrs	523 @ 28.80
21 wf hfrs	505 @ 28.75
2 wf hrn hfrs	402 @ 28.70
5 shthrn hfrs	521 @ 28.50
5 wf hrn hfrs	462 @ 28.50
2 wf hrn hfrs	512 @ 28.50
11 blk hfrs	556 @ 28.20
6 wf hfrs	542 @ 28.10

BULLS

2 wf bulls	390 @ 32.00
1 blk bull	1270 @ 24.70
1 wf hrn bull	1560 @ 24.50
1 wf bull	1315 @ 24.30
1 wf hrn bull	1385 @ 24.00
1 blk bull	965 @ 23.60
1 wf hrn bull	1280 @ 23.60

COWS

1 wf cow	955 @ 21.00
1 holst cow	1230 @ 21.00
1 holst cow	1420 @ 21.00
1 wf cow	1035 @ 20.50
1 rn wf cow	1020 @ 20.50
1 wf cow	1170 @ 20.40
1 wf cow	1045 @ 20.40
2 wf cows	1063 @ 20.40
1 blk cow	1155 @ 20.40
1 wf cow	1005 @ 20.30

2 1/2 MILES EAST OF MANHATTAN ON US 24

1 blk wf cow	955 @ 20.30
1 wf cow	1120 @ 20.30
1 blk wf cow	1055 @ 20.30
2 wf cows	1008 @ 20.20
1 blk wf cow	860 @ 20.00
1 blk cow	965 @ 20.00
1 wf cow	985 @ 20.00
3 wf cows	1185 @ 19.90
1 holst cow	1025 @ 19.90
1 wf cow	1065 @ 19.90
1 blk cow	955 @ 19.90
1 blk cow	1045 @ 19.90
1 wf cow	1165 @ 19.80
1 wf cow	1025 @ 19.80
1 germ cow	1345 @ 19.80
1 wf cow	990 @ 19.80
1 blk cow	1155 @ 19.80
1 blk cow	1160 @ 19.70
1 wf cow	1170 @ 19.70
1 blk cow	1120 @ 19.70
1 wf cow	860 @ 19.60
1 wf cow	1025 @ 19.60
1 wf cow	1130 @ 19.50
1 wf cow	1035 @ 19.50
1 wf cow	985 @ 19.50
1 wf cow	1225 @ 19.40
1 wf cow	1090 @ 19.40
1 wf cow	940 @ 19.30
1 wf cow	1205 @ 19.30
1 wf hrn cow	1120 @ 19.30
1 wf hrn cow	860 @ 19.20
1 wf cow	1080 @ 19.10
1 wf cow	1100 @ 19.10
1 blk cow	1365 @ 19.00
1 wf cow	995 @ 19.00
1 wf cow	1250 @ 19.00
1 wf cow	1595 @ 19.00
1 blk wf cow	1330 @ 19.00
1 wf cow	1150 @ 19.00
1 wf cow	885 @ 19.00
1 wf cow	1370 @ 19.00
1 wf cow	820 @ 19.00
1 blk cow	850 @ 19.00
1 wf cow	1165 @ 19.00
1 holst cow	1385 @ 19.00
1 brindle cow	815 @ 19.00
1 wf cow	1095 @ 18.90
1 blk cow	980 @ 18.90
1 wf cow	1110 @ 18.90
1 blk wf cow	1160 @ 18.90
1 wf cow	925 @ 18.90
1 blk wf cow	1150 @ 18.90
1 wf cow	1015 @ 18.80
1 wf cow	1130 @ 18.80
1 blk wf cow	920 @ 18.80
1 wf cow	995 @ 18.70
1 blk cow	940 @ 18.60
1 wf hrn cow	900 @ 18.60
1 blk cow	850 @ 18.50
1 wf cow	715 @ 18.40
1 blk wf hrn cow	985 @ 18.40
1 wf cow	790 @ 18.40
1 blk cow	820 @ 18.40
1 jers cow	915 @ 18.10
3 blk cows	913 @ 18.00
1 holst cow	1085 @ 18.00
1 wf cow	1235 @ 18.00
2 red cows	818 @ 18.00
1 wf cow	1300 @ 17.80
1 wf cow	1000 @ 17.80
1 blk cow	855 @ 17.80
1 wf cow	945 @ 17.60
1 blk cow	715 @ 17.50
2 blk cows	808 @ 17.50
1 aysire cow	940 @ 17.20
1 blk wf hrn cow	825 @ 17.20
1 wf cow	1095 @ 17.00

FOR ESTIMATES

W. E. DUGAN . . . Alta Vista, 229-6430
JOE RAINE . . . Maple Hill, 663-2226
DON WELLS . . . Manhattan, 539-3744
MERVIN SEXTON . . . Abilene, 263-3449
WALT SUTTER . . . Junc. City, 238-5685
BARN PHONE . . . Manhattan, 776-4815
JOE RAINE, Auctioneer

Consignment Reports

WIBW Radio 6:30 A.M. Thursdays
WIBW - TV 12:15 Noon Wednesdays

BUYING FAT HOGS

At Manhattan . . . Tuesdays & Saturdays
At Alma Every Tuesday
At Eskridge Every Wednesday
Buying Hours 8 a.m.-1 p.m. all locations.

For information call the barn in Manhattan, PR6-4815. Or you may call Joe Raine at Maple Hill 663-2226, or Eskridge yard 449-2347, or Alma yard 765-3841.

Revise Farm Income Figures Upward

This apparently will be one of the better years for total farm income in the United States, but not a record.

On the other hand, for the simple reason that there are fewer farmers to divide up the total, the average net income to the farm will be the best ever.

These are conclusions indicated in a report by the economic research service of the Department of Agriculture which looks back at the first part of the year and makes estimates on the remaining fall months.

If current projections turn out to be accurate, then total farm income will be better than the economists had predicted at the beginning of the year. At that time, they were saying that 1969 farm income probably would match that of 1968.

The figures for the first half of this year showed net farm income was running at an annual rate, seasonally adjusted, of around 15.5 billion dollars, which would be about 1 billion dollars above a year earlier.

The economists of the USDA say a rate well above 1968 is likely through the second half of 1969.

This would indicate that the projection of 15.5 billion should be reached or exceeded.

The peak in net income from farms was \$17,300,000,000 in 1947. Incidentally, gross farm income that year was \$34,352,000,000.

Net farm income has exceeded 15 billion four times, in 1947, 1948, 1951 and 1966.

In 1968, farmers had a net income of 14.8 billion out of a gross of 51.1 billion dollars.

Gross will be up substantially this year, perhaps as much as 3 billion dollars. But costs of production will be up too, about 2 billion. Thus the economists' conclusion that farm net will be boosted 1 billion over a year ago.

The highest average income to the farm in the United States was in 1966 when that figure was \$5044. This year, the USDA economists feel certain, that record will be exceeded, because, as mentioned, there will be fewer farmers to divide up the total.

Livestock producers and the bigger farmers will do better than the average this year compared with a year ago, the economists say.

Higher prices for livestock and livestock products have set the pace for increased farm income this year. In addition, there has been a slight increase in the marketing of farm products generally. Also, government payments will increase some.

Present indications are that when all crops are harvested this year, the total yield will be the greatest in history and about 1 percent over the record set last year.

Kansas had a gross last year of \$1,780,007,000.

Kansas farm cash receipts the first half of this year ran about 11 percent above those for the first half of 1968. It is estimated they are running from 8 to 9 percent over for the last half. If this rate is achieved, then the total for 1969 will be at or near 2 billion dollars, which would be anew high for the state's gross.

A sort of damper on how

good farm income is came a few days ago in Chicago in a speech given by Sen. Jack R. Miller (R-Ia.) Senator Miller spoke at the 50th anniversary celebration of the American Farm Bureau Federation. He noted that 50 years ago in 1919, national net farm income totaled nearly 9 billion dollars. That was a year of good farm prices, too, with the parity ratio averaging 110 for the year.

Today, the parity ratio stands at 74 and farm income this year is expected to total in excess of 15 billion dollars.

"But," the Iowa Senator said, "if one shrinks out the inflation in those 15 billion dollars and puts them on an equal dollar value with the 1919 dollar, the amount would come to only 7.5 billion, or 1.5 billion less than 50 years ago."

Michigan Loses Cholera Status

Michigan has lost its hog cholera free status because of spread of the disease within the state, according to USDA. Four outbreaks of the disease have been confirmed since mid-July. The

first occurred in a group of imported feeder pigs and the disease spread from there to three

nearby farms. All of the breaks occurred in Cass County in southwestern Michigan.



Warm Morning

PRICES AT TRI-COUNTY SKELGAS START AT

\$63

Get the benefit of PRICE by ordering your heater early. Get the benefit of ENGINEERING KNOW-HOW by getting your heater from an LP gas service organization.

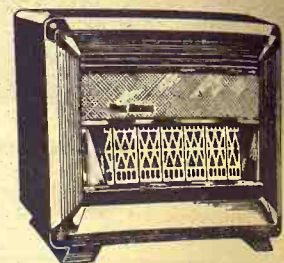

TRI-COUNTY SERVICE

MANHATTAN, KANS. 608 South 5th PR 6-4721



PROFIT PROTECTION BOOK KEY FEEDS NOW FOR WINTERING CATTLE

CLAY CENTER, KANS.

ME 2-2141

UNION PACIFIC IS MORE THAN JUST A GREAT RAILROAD

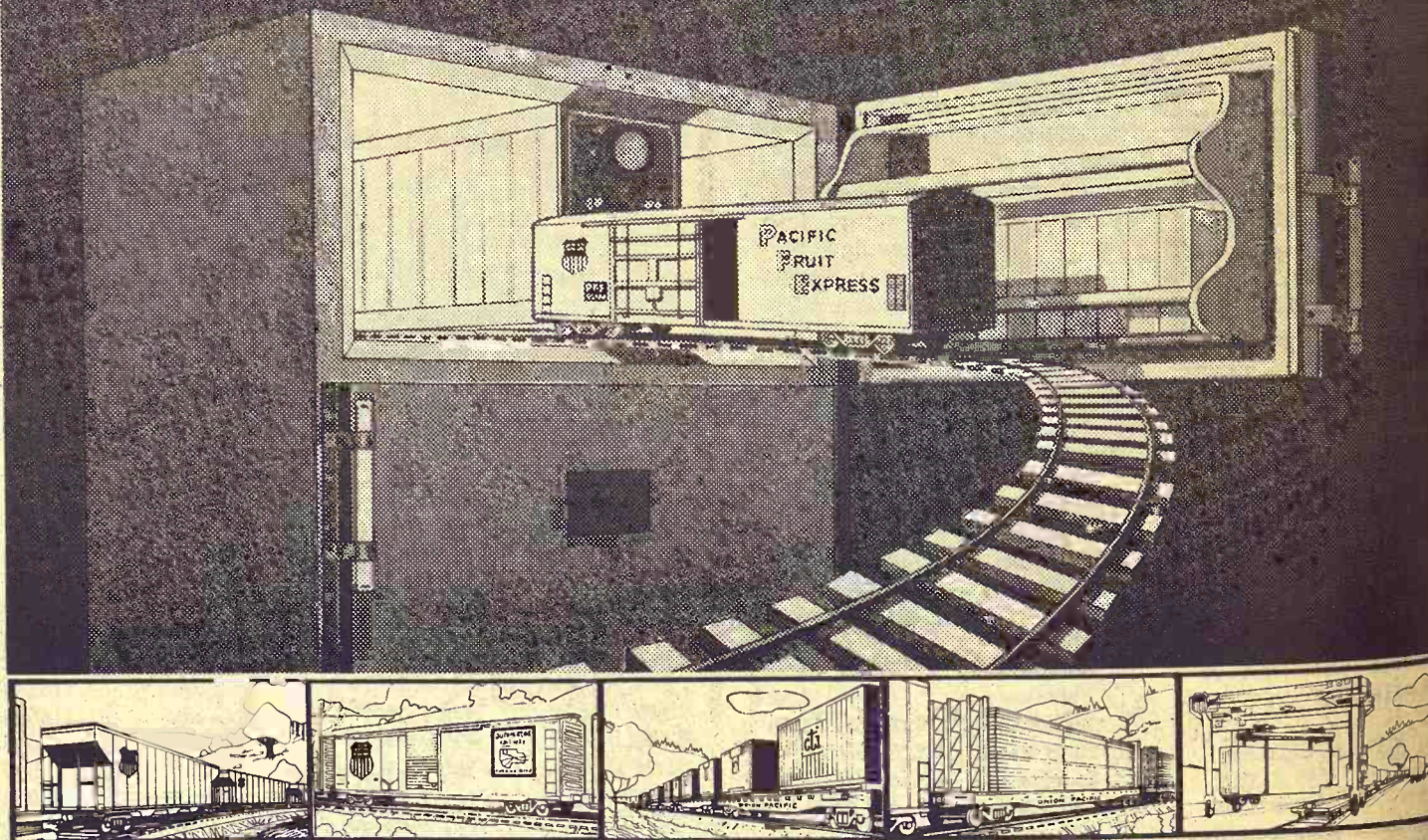

FOR ONE THING...IT'S A REFRIGERATOR AND FREEZER ON WHEELS



It's true . . . over 50% of the Nation's refrigerated rail cars are supplied by PFE* to keep perishable products garden fresh and frozen products as solid as an iceberg.

Our giant-size fleets of diversified rail equipment are capable of transporting huge quantities and varieties of products to markets. Union Pacific is one of the best equipped, service oriented railroads in the world. The moment you call . . . **customer care** begins.

For confidential plant site information in the Union Pacific West, write Edd H. Bailey, President, Union Pacific, Omaha, Nebr. 68102

*Owned jointly by Union Pacific and Southern Pacific

NURS-ETTE



THE ROUND-THE-CLOCK AUTOMATIC NURSE-COW

Raise Veal, Feeder Calves Herd Replacements

Complete Line Of Medicated Milk Replacers

CARROLL'S Specialized Feeds
Phone 913-229-6454
ALTA VISTA, KANS.

or see:

Van Meter DAIRY SUPPLY
GYPSUM, KANS.

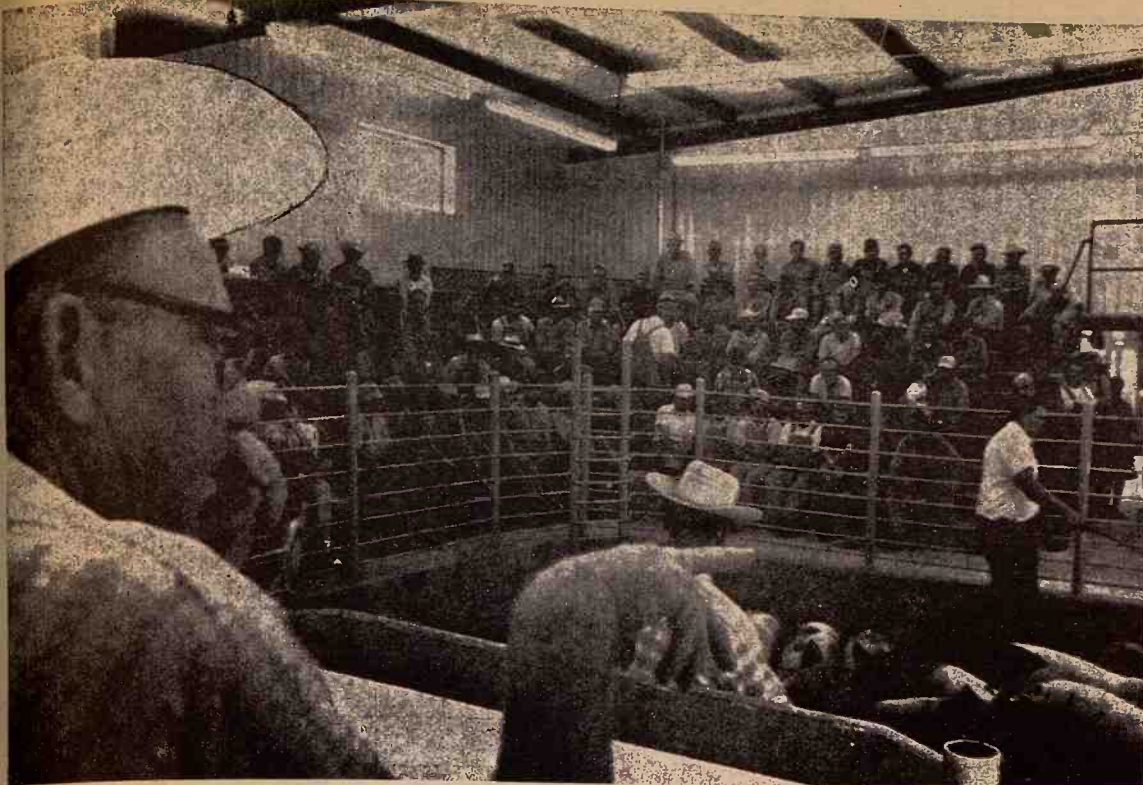

BELLEVILLE BARN OPENS

The G & G area's newest livestock auction facility has opened at Belleville. Here, operator Carson Hansen works for bids on a consignment of hogs at the opening sale.

Household Goods Are Tax-Exempt —But You May Have To Prove It

It appears Kansas citizens must file a new form with local assessing officials unless they want to start paying taxes on household goods and personal effects.

The federal government also must file a form outlining the tax exempt property it owns if

it wants to avoid a tax bill from some county official.

The same holds true for the state, cities, counties and other governmental units which own property exempted from the tax rolls.

The 1969 Legislature apparently misfired in an effort to catch questionable cases of tax exempt property.

The new law requires all property — real and personal — that is considered exempt from taxation must be justified by filing a form with local assessing officials in the counties.

The Legislature inadvertently covered the waterfront with sweeping language that has many officials scratching their heads.

Several officials asked Atty. Gen. Kent Frizzell for a way out. He offered no help.

In an opinion issued recently, the attorney general said the law is clear — to be exempt from taxation, persons owning the property must file a statement with the county assessor or county clerk on or before Jan. 1 of the year in which the tax is levied.

"We do not view the procedural requirements of Section 2 of the act as being in effect an unconstitutional limitation of those exemptions granted by the State Constitution. The burden of es-

tablishing an exemption is on the one claiming it," Frizzell said.

The property valuation department has been charged with developing forms to be used by local assessing officials in implementing the law.

"I think we have some problems," said Clarence Malone, department chief attorney.

Malone said he was particularly worried about how to contact persons who now enjoy the exemption on personal effects and household goods, granted under a 1964 amendment to the State Constitution.

McPHERSON SCHOOL POPULATION DOWN

For the second year running, McPherson county schools have a decline in enrollment. Six districts operate in McPherson county and current enrollment is around 5865 — about 100 less than a year ago. There was a similar size decline last year. The major part of the decrease is in McPherson.

JUNCTION CITY TABLES STREET IMPROVEMENT

JUNCTION CITY—An improvement of West Eighth street has been tabled here because of protests from property owners along the street. The taxpayers apparently favor the improvement but want the city to pay a greater share of the cost than planned. Under the original improvement plan property owners would have paid \$42,000 of the total \$72,000 cost.

Grass & Grain

September 23, 1969

11

RILEY FARM BUREAU TO HONOR TWO

MANHATTAN — A man and woman of the year will be named by the Riley County Farm Bureau at the organization's annual meeting October 21 at the KSU Union. Don Teare, sales manager of the Farm Bureau insurance companies, will be speaker for the meeting.



QUICKTEST your grain!

Fastest, most accurate way to check moisture content of grain • hay • seeds. Now test the moisture content of grain in seconds—in bins, sacks, even in your combine tank. New QUICKTEST gives fast, accurate moisture readings without grain samples, chemicals or charts. Also records relative humidity of air. Special thermometer attachment spots spontaneous heating. Write:

DIXON DISTRIBUTORS, INC.
1618 N.W. 5th
Oklahoma City, Okla. 73106

Shop

4 Brands U Know!

ARROW ALLIGATOR BOTANY CAMPUS
HYDE PARK CURLEE HAGGAR HICKOK ESQUIRE
JOCKEY MCGREGOR LEE RUGBY SAMSONITE

Bauer Clothing

"For Men & Boys" CLAY CENTER, KANSAS

Riley County Fall Grain Show and

FFA Chicken Barbeque

SAT., OCTOBER 4. Serving starts at 5:30
at RILEY COUNTY HIGH SCHOOL

Tickets Must Be Bought or Reserved In Advance by 1:00 p.m. Oct. 4
Buy From FFA Members or Call 485-2624

Auction

Riley County FFA members will sell the following shop projects:

at Riley County High School on October 4 at 4:00 p.m.

CATTLE SQUEEZE CHUTE
PORTABLE LOADING CHUTE & PORTABLE CORRAL (10 panels & 1 large gate)

Tractor Pulling Contest

RILEY COUNTY HIGH SCHOOL

Sponsored by Riley County
Young Farmers

Saturday, October 4 — 1:30 p.m.

TRACTOR PULLING CONTEST RULES

- Contest is open to all Agricultural Farm tractors equipped with rubber tires.
- Tractors must be farmer owned.
- (a) Tractors under 6,500 pounds will pull in T-1. Tractor pulling greatest percentage of its own weight will be the winner.
(b) Tractors 6,500 pounds and under 9,000 pounds will pull in T-2. Tractor pulling greatest percentage, regardless of weight of tractor, will be the winner.
(c) Tractors 9,000 pounds and over will pull in T-3. Tractor pulling greatest percentage of its own weight will be the winner.
(d) T-4 Exhibit Class — Any farm tractor of any weight may enter. Any special equipment such as duals, locks, 4 wheel drive, etc. can be used in this class. Gear and RPM change allowed as long as tractor does not stop after pull is started. Tractor pulling greatest percentage of his weight will be the winner.
- Weight includes driver. No weight changes, weight shifting or driver changes after weigh-in. All weights must be bolted or other wise fastened securely to the tractor chassis. Official weight, slips from any authorized scale must accompany each entry, and signed by driver and an authorized weigher.
- Weigh-ins must be made at the Riley or Leonardville elevators on the day of the contest. Entry fees are payable at scales at the time of weigh-in. All weigh-ins must be complete before 12:00.
- No dual wheels permitted except in exhibit class.
- All rear tires must be inflated to 14 pounds or more.
- Maximum drawbar height 16 inches from ground, unless standard drawbar. Drawbar must be locked. The tractor must pull on a standard length drawbar that is 14 inches from the end of power take off to hole in drawbar.
- Driver may pull in any gear, cannot change gears after starting pull except in exhibit class. There will be no mechanical change in engine RPM except in exhibit class.
- Pull is ended when tractor engine stalls or forward motion stops.
- Driver will be stopped if magnetic marker leaves the ground or if tractor leaves its assigned track.
- Driver will be stopped by the judges when in their opinion, the rear tires are causing excessive damage to the track.
- Contest will be governed by three judges. All decisions of judges will be final.
- Judges have the right to stop a contestant, if, in their opinion his tractor is being operated in an unsafe manner. Riley County Young Farmers will not be responsible for any accidents.
- Minors must have a written consent of parents or guardians to enter contest.
- An entry fee of \$2.00 will be charged for each pull by a tractor. Any entry can have one repull for \$2.00 if not satisfied with first pull. The final pull only will be considered.
- In case of a tie, a free second pull will be given.

For further information contact:
Allen Kulp
Leonardville, Kansas 66449
Phone 293-5396

HUNTERS —
New and used
GUNS
Complete reloading supplies.
Shot shells at wholesale.
"Shooting is our business
and that's no bull!"
Open for your convenience
10:00 every evening.
LICENSE STAMPS
FRIGON SPORTING GOODS
627 W. Crawford ME 2-5440
CLAY CENTER, KANSAS

BRING YOUR
WATCH
TO A SPECIALIST FOR
repairs

Good watches
deserve
expert care!
All others
need it!

THE MORE EXPENSIVE your watch, the more it needs the attention of experts. But ordinary watches need extra special care because keeping perfect time is not just built-in. It's the result of extra care.
NYDERS JEWELRY
Phone: ME 2-5155
CLAY CENTER, KS.

Visit Our Retail Display Of Lighting Fixtures

Endacott Electric Co.
309 MORO — MANHATTAN

MATTRESS & BOX SPRINGS

Specials Every Day
New Low Prices
Buy Direct

Also Complete Rebuilding
Service

Manhattan
Mattress Co.

414 S. 4th PR 8-5302

The Family House
Cafe
MANHATTAN

GRASS & GRAIN CLASSIFIED ADVERTISING

RATES: \$1 a week for 15 words or less. Add 5¢ a word for additional words. DISCOUNTS: (with cash orders only) deduct 10% if ad runs 2 weeks. Deduct 25% if ad runs 4 weeks. REFUNDS: you may collect a refund at the Ag Press office for any unused amount paid if an ad is cancelled. CLASSIFIED DISPLAY: (boxed ads) \$1.82 a column inch. CASH: ads not accompanied by cash have a 25-cent billing charge added.

Mail To: Ag Press - P.O. Box 1009 - 1207 Moro - Manhattan, Kansas 66502 - JE 9-7558

Notices

DAIRY SUPPLIES

WAMEGO DAIRY SUPPLY

Your authorized dealer for:

- DeLAVAL milkers
- CLAY push-button eqpt.
- MUELLER Bulk Tanks

Stores and Service from
Wamego & Sabetha, Kansas

For Free Estimates Call:
WAMEGO 456-7200 or
SABETHA AV 4-2958

DeLAVAL • CLAY

All Makes
Service & Repair
Dairy Equipment



JOE MCCLURE
Ph. 229-5284 Alta Vista

INSURANCE



MFA INSURANCE

Auto - Fire - Life -
Liability - Auto Loans -
Hospitalization

ORRIS MARSHALL

ME 2-3902 - 423 Court
CLAY CENTER, KANSAS

LAND IMPROVEMENT

LAND IMPROVEMENT
"Soil Conservation Doesn't
Cost-It Pays"

Ponds, terraces, waterways,
and leveling, drainage ditch-
es, clearing, landscape grad-
ing.

ROGGENDORFF CONSERVATION CONSTRUCTION

Arthur Roggendorff
Phone JE 9-3984
1630 OSAGE-MANHATTAN

MARTIN TRENCHING SERVICE

• SEPTIC TANKS cleaned, repaired,
installed • TRENCHING work
by hour or per foot. • Free estimates
Call collect 776-7901, Manhattan.

AUCTIONEERING

LAWRENCE E. WELTER

AUCTIONEER
REAL ESTATE BROKER

Your Sale Solicited
Large or Small

EAST HIGHWAY US 24
MANHATTAN PR 8-3455

Real Estate
And General Sales

ED REIMER

AUCTIONEER

We Specialize in Selling
DAIRY CATTLE

"A complete Sale Service"

Phone or write for sale dates.
Telephone 367-2373
GOESSEL, KANSAS
"Marion County"

W W

LARGE FARMS
RANCHES-ESTATES
Sold At Auction
Or Private Treaty

GENE WATSON
Land & Livestock Co.
25 N. Walnut, Hutchinson, Ks.
Office Phone 316/663-4427
DOUG WILDIN 316/662-7543

W W

BOB WILSON

Auctioneering
Real Estate
All types sales
Ph. 494-2552
or 778-3424



Box 118-St. George, Ka.

Livestock

Artificially Sired

Duroc Tested Boars

by the \$2100

HARDTACK DUKE

Test figures on each individual animal available at commercial breeder prices. Temporarily sold out of Hamp boars and all open & bred gilts of all breeds.

Another group of Hamp and York boars will soon be off test.

Hayes Beck & Sons

Route 1 Phone 238-6064
JUNCTION CITY, KANS.



Registered Quarter Horses

GEORGE RADER
Phone PR 8-3240
MANHATTAN, KANS.

DON'T MISS

Club Calf Sale

Manhattan Sale Barn

MANHATTAN, KANS.

SAT., NOV. 1, 1:00 p.m.

Angus • Hereford Shorthorn

Registered Hereford Bulls — Yearlings & 2-year olds

Size and Quality

K. KOOKEN

6 Mi. N.W. Abilene, Kans.

CO 3-1830
CO 3-3442

TESTED DUROC BOARS

The acceptance of our boars and gilts has been great throughout Kansas and the Midwest. The entire crop of open gilts that were available have gone into the formation of newly established registered SPF herds.

We still have boars available in all usual price categories.

Nationally Accredited SPF

FRED GERMAN

Dwight, Kans.

Call Collect

Junction City 238-4382

NATIONALLY ACCREDITED
SPF Yorkshire and Hampshire
cross open gilts. Ten dollars
per head above market top. Galen
F. Wiethorn, Phone 736-2777
Axtell, Kans. x36

FOR SALE — 300 Holstein-
Guernsey-Jersey-Brown Swiss
and Milking Shorthorn. Fresh
& springer cows & heifers,
tested, vac. and guaranteed. Let
us help you select your next
dairy cows and heifers. You will
be glad you did. W. G. Wiebe,
Summerfield, Kans., Ph. 244-
7625. SB35

HORSES AND ponies for sale.
FOR SALE — Beef cross
calves. We will have 500 head
of calves at our barns every
week end, 4 wks. to 400 lbs. Also
Holstein bull. Heifer calves.
All triple vac. W. G. Wiebe,
Summerfield, Kans., 913 244-
7625. SB35

FOR SALE — 5 Hamp sows to
farrow soon. Phone 776-5977,
Manhattan. SB29

COLTS BROKE and horses at-
tended. 776-7267, Manhattan. x32

FOR SALE — Large Holstein
springer heifers and cows. Also
heifers 300 to 800 lbs. Quality
outstanding. Walter George,
Lawrence, Kans. Ph. VI 3-8430.
x30

FOR SALE — Duroc & Hamp
boars. Call collect 785-2765 or
785-2766. Arthur & Gail Roepke,
Waterville, Kans. 66548. SB32

FOR SALE — 11 meat type
hybrid sows, 3rd farrowing to be
Sept. 19; a'so hybrid gilts, all
sizes. Joe M. Conley, Delia,
Kans., ph. 771-3148. SB30

PUREBRED ANGUS bull, 18
months old. John Kummer,
Junction City, 238-6515. x30

FOR SALE — Purebred Reg-
istered Duroc boars. Bred like
our Nebraska State Fair car-
cass barrow that cut 31.2
length, 1.3 backfat, and 5.71
loin eye. Vern Hardenburger
& Sons, Narka, Kans. Ph. 4209.
SB30

FOR SALE — Nice selection of
purebred Hampshire boars.
Roth Bros., Green, Kans., WI
4-2237 or WI 4-2238. SB31

FOR SALE — Modern meat
type Duroc boars, ready for ser-
vice. Rodney Knopp, Chapman,
Kans., Phone 913 257-3506.
SB32

FOR SALE — 5 Duroc gilts,
will farrow in October. Phone
AC 913 238-4341, Junction City,
Kans. SB31

FOR SALE — 7 head of Hol-
stein cows, 2 & 3 yr. olds, 5
fresh, 2 to freshen in Oct. Good
producers. Albert Meier, Palm-
er, Kansas, Phone 1313. x30

REGISTERED Quarter Horse
gelding, gentle, well broke. 5
years old. \$250. Dwayne Turn-
er, Phone 913 527-2828 or 913
527-9978, Belleville, Kans. x30

35 OPEN YEARLING Holstein
heifers & 20 springer Holstein
heifers. Phone 913 785-2526,
Waterville, Kans. SB30

HAMPSHIRE HERD boars, 18
mo. old, sired by \$8900 "Beau
Dandy" from Harris herd in
Texas. 1 yr. old sired by "Sgt.
First Class" from IS Univer-
sity. Full brother to barrow
that cut 50% ham & loin. Both
boars proven and in trim con-
dition. Floyd Meyer, Palmer,
Kans., Ph. 308. SB30

FOR SALE — Big growthy
purebred Hampshire boars.
George A. Bearnes & Sons,
Culver, Kans. x31

FOR SALE — 110 good Here-
ford cows, 60 mixed cows, 15
good Shorthorn cows. James
Forshee, Phone 243-4717, Con-
cordia. SB30

Colts Broke

and horses boarded. Phone
776-7267, Manhattan, Kansas

MIKE VERNESE

South on K177, Manhattan

FOR SALE — 30 Duroc open
gilts. Also boars. Rufus D. Un-
rau, Lehigh, Kansas, 316 523-
3762. SB30

FOR SALE — 4 registered An-
gus bulls, 20 mo. old. Eileen-
mere breeding. Bud Susank,
Council Grove, Kans., Phone
Phone 767-6623. x32

REG. QUARTER HORSE geld-
ing, green broke. J. B. King
and Wimpy breeding. Yearling
colt, Three Bars breeding. G. A.
Rudolph, Manhattan, Kans.,
Phone JE 9-5850. x31

200 HEAD of open and bred
Holstein heifers, 300 to 900 lbs.
W. G. Wiebe. 913 244-7625, Sum-
merfield, Kans. SB35

HORSESHOEING — ERIC
Sprado, Cal' PR 6-6362 eve-
nings. P.O. Box 815, Manhattan,
Kans. Will travel. x35

FOR SALE — Reg. Shorthorn
bulls. Reds and roans. Ready
for service. Glenn E. Lacy, Mil-
tonvale, Ks., Phone 427-4513.
x35

NATIONALLY ACCREDITED
SPF Yorkshire open gilts. Har-
vey Herrs, Linn, Kans., ph. 348-
2252. x31

September 23, 1969

FOR SALE — Registered
Spots: Serviceable age boars
bred the same as boars sold at
Testing Station. Well muscled
and large for age. J. V. Cun-
diff, Manchester, Kans. We live
6 1/2 miles north and 1 mile east
Talmage or 3 1/2 miles west and
1/4 south Industry, phone 913
388-2369. x30

FOR SALE — Spotted Poland
boars. Lester Henton, Rt. 3,
Manhattan, Kans., ph. 6-8467.
x30

NATIONALLY ACCREDITED
SPF Yorkshire boars and open
gilts. Same breeding as in last
KSU boar test. Harvey Herrs,
Linn, Kans. 66953. Phone 348-
2252. x36

FOR SALE — Registered
Yorkshire boars, days to 200
lbs., backfat & loin eye figures
available. Phone 456-9334, Law-
rence Bandel, Wamego, Kans.,
x32

NATIONALLY ACCREDITED
SPF Yorkshire open gilts, ready
to breed. Yorkshire-Hamp-
shire crossed open gilts. Sam
or Jon Thole, Marion, Kans.,
316 EV 2-2994. x30

WILL HAVE 100 Steer & heifer
calves at North Central Feeder
Cattle Sale at Clay Center Sale
Barn October 10, Clay Center,
Kans. K-Bar Ranch, Hugo A.
Kunze, Randolph, Kans., Ph.
Green, Kans. 944-2801. x31

FOR SALE — Two registered
Holstein bulls 12 and 17 months
old. Lauren Enns, Hillsboro, Ks.
Phone 947-5928. x31

FOR SALE — 20 head open
yearling ewes, also 40 head of
mixed age ewes bred to Suffolk
rams. To start lambing in Oc-
tober. Phone Clyde, Kansas
446-3709. SB31

FOR SALE — Reg. Spotted &
Yorkshire boars out of large
litters, vaccinated, farmer's
prices. Leslie Lindquist &
Charles Korte, Waterville, Ks.
Ph. 785-2358. Weight 180-250
lbs. SB36

FOR SALE — Reg. Quarter
mare, will foal in April. Bay
mare grade. Bay colt, yearling.
Week ends only. Dany West-
gate, 494-2232 or write Rt. 1,
St. George, Kans. 66535. x30

FOR SALE — AKC registered
Collie puppies. Wonderful pets,
farm dogs. Phone 243-1411 after
5 p.m., Concordia, Kans. x31

FOR SALE — 13 head of big
Holstein heifers. Heavy spring-
ers, calfhood papers. Vic Dan-
ie's, Powhattan, Kans., ph. 474-
3223. x30

9 HOLSTEIN COWS from ar-
tificial breeding. Freshen in Oc-
tober. Bred to Angus bull. Ker-
mit Johnson, Frankfort, Ks.,
ph. 292-4825. x30

FOR SALE — Registered
Hampshire boar. H. E. Wright,
Dwight, Ks., ph. 482-3306. C. F.
Wright, Dwight, Ks., ph. 482-
3371. x30

FOR SALE — Polled Hereford
bulls 12 to 20 mos. old. Harry
Riffel, Hope, Kans. Ph. Navarre
37F30. x37

FOR SALE — 11 meat type
hybrid sows, 3rd farrowing to
be Sept. 19. Also hybrid gilts,
all sizes. Joe M. Conley, Delia,
Kans., Ph. 771-3148. SB30

320 GOOD Western ewes, most-
ly solids & younger, few short
solids, drenched, \$17.50. 14 good
Hamp rams, \$40. Have buyer
needing 20 Suffolk rams. Call
Doug Wildin, Ph. 316 662-7543,
Hutchinson, Kans. SB31

FOR SALE — 29 good quality
Hereford cows 4 to 6 years old,
\$205. 13 good Hereford coming
3 year old heifers \$195. Paul
Evans, Kincaid, Kans., Phone
316 439-5354. SB33

FOR SALE — Registered Hol-
stein bull 20 months old. Dam
very good with 17730 lbs. milk.
Chester Unruh, Hillsboro, Ks.
x31

FOR SALE — 10 3 year old
Holstein dairy cows. Call after
5:30 p.m. Phone 446-3788. x30

YORKSHIRE HERD boars —
18 mo. old, sired by "Spartan"
from Michaels herd in Indiana.
1 yr. old, sired by "Hercules".
The best boar ever raised here
with .54 backfat and 5.88 loin
eye. Both boars proven and in
trim condition. Floyd Meyers,
Palmer, Kans., Ph. 308. SB30

Feed & Seed

PARKER Seed Wheat

Germ. 93% — Purity 97%
Bin Run \$1.80 bu.
ROBERT SANNEMAN
Phone ME 2-3079
IDANA, KANSAS

PARKER, SCOUT & Shawnee
seed wheat for sale. Howard
Larson, Tescott, Kans., ph. 283-4679.

REGISTERED & CERTIFIED
Guide, Scout 6 and Gage
Cleaned, treated and bagged.
Henry Evers, Odell, Nebr.,
4076.

FOR SALE — Parker seed
wheat, germination 95 & no
weed seed. \$1.85 per bushel
bulk. Nordhus Bros., Marys-
ville, Kans. Ph. 562-3924.

FOR SALE — Parker seed
wheat grown from certified
seed. Germination 97% purity
99.66. Also some good
seed. Glenn E. Lacy, Mil-
tonvale, Kans., ph. 427-4513.

SEED WHEAT — Scout 66
Shawnee from registered
a'so Parker & Gage. State
ed. Also Brome seed. L. J.
Franz, Emmett, Kans., ph. 2581
or 535-2582.

SHAWNEE SEED wheat
grown from certified seed.
Germination 96%, weed seed
none, recleaned. \$1.75 bu. Also
Brome seed. George W.
ser, Riley, Kans., ph. 485-2371.

FOR SALE — Certified
66 seed wheat. Frank Fei-
hausen, Bremen, Kans., 744-
2796, Oketo.

REGISTERED STURDY
dwarf new wheat, short
straw, high yields, excellent
grazing. Certified & noncer-
tified sturdy Shawnee. Sidney
Johnson, Lindsborg, Ks. Ph.
227-2532.

NEBRASKA SCOUT 66 seed
wheat, \$1.50 bu. bulk. Eldon
Banahan, Phone 442-2531,
Steele City, Nebr.

FOR SALE — Certified Gage
seed wheat. Germination 94%
Bulk or Bags. Kenneth Wal-
lyn, Frankfort, Phone 221,
Beattie, Kans.

FOR SALE — Certified Shaw-
nee, uncertified Scout Seed
Wheat. Stephen Rupert, Ma-
neapolis, Kans. 67467, Phone
392-2310.

FOR SALE — Shawnee wheat
\$1.75 bu. in 50 bu. lots. Large
lots \$1.60. Woodrow Reuter,
Frankfort, Ks., Vermillion
382-4322.

FOR SALE — Certified
dated Shawnee and Parker
wheat. Lawrence Strouts,
omon, Kans., 655-7841.

DAIRY PELLETS, range pel-
lets and all kinds of fertilizer.
Manhattan Milling Co.,
Pierre, Manhattan. TP

KEY RABBIT Mini Pellets
fast gains, no waste, \$3.80
hundred pounds f.o.b. Key
ing Co., Clay Center, Kansas
ME 2-2141.

RIDE 'EM HIGH feed for
es. Product of Key Milling
Clay Center, Kans., Phone
2-2141.

CERTIFIED ELBON Rye, B
boa Rye, and Chase Winter
Barley. Certified Shawnee,
Gage and Wichita seed whe
Also Scout, Scout 66 and Pa
er. Sis Seed, Belleville, call
lect 527-2484.

FOR SALE — Parker seed
wheat grown from certified
seed on clean ground. State
96% germination. Price \$1.55
per bu. in lots of 150 bushels
more. Emery R. Eklund,
tonvale, Kans., 427-4723.

CLEANED Shawnee seed
wheat, \$1.80 bu., Fred Man-
Waterville, Kans. Phone
2117.

STURDY SEED Wheat, short
stiff straw, yield up to 85
and three times the grazing
one that will stand. Combines
easy. Write or call Dan
McPherson, Kans., Phone
2297.

SHAWNEE & New Improved
Triumph wheat. Clean eno
to plant, \$1.45. Scale on far-
Henry Benfer, Longford, Ph
388-2188, 7 miles east of
ford.

September 23, 1969

FOR SALE — Good alfalfa hay, square bales, Ed Otto, Riley, Kans., Phone 485-2616. SB31

Automotive

There's A Truck At Skinner For You

Close Out sale on all 69 models. Your demand is within our needs! Be sure to see us.

Skinner Chevrolet

Phone ME 2-2101
CLAY CENTER, KANS.

THESE ARE GOOD TRUCKS

1962 2T Chev. No. 60, long wheel base, 2 spd.
1963 Ford 1/2 T, 4 whl. drive
1951 Chevrolet, 1/2 T
1949 Chevrolet, 3/4 T
1947 1T Chevrolet w/ fold down bed; good

See Butch At

Waterville Motors

DODGE A-C
ST 5-2731
WATERVILLE, KANS.

GMC

TRUCKS

1/2 Ton - 60 Ton
Sales & Service

TRI-COUNTY MOTORS
307 N. 3rd MANHATTAN

TIRES

Most All Standard Sizes
New Tires, Too.

HERCULES

776-9453 610 N.3rd
MANHATTAN, KANS.

Special!

New 1969 Chevrolet Model CE61413. Tinted glass, west coast mirrors, 9000 front axle, 2 sp. 18,500 rear axle, 427 engine, power steering, 900x20 tires, tachometer, two hooks. Reinforced frame, custom cab, red truck with red interior.

Beardmore Chevrolet Co., Inc.

620 Market 402 223-5252
BEATRICE, NEBR.

USED TRUCKS

64 Chevy 60, V-8, 5 yd. dump body
63 Chevy 60, V-8, hoist. 13 1/2' box
62 Chevy 60H, 5 yd. dump
61 Ford 700, V-8, hoist. 15 1/2' box
61 Chevy 70, 5 yd. dump
61 Ford 750, 5 yd. dump
61 IHC BC 180 tractor
59 Dodge D700, 5 yd. dump
56 Ford 750, 5 yd. dump
64 Ford 600, V-8, winch truck
62 Chevy 60H, V-8, winch truck

AMES CHEV. CO.

AC 316-647-3251
MOLINE, KANS. 67353

FOR SALE — 1968 Olds Cutlass, Jade Gold (Dark Green) — White interior, bucket seats, console, new tires, automatic, with power steering, Undercoated, on warranty, V-8 regular. Phone 539-4878, Manhattan. x31

FOR SALE — Chevrolet 1961 60 Series 2 ton, 4 spd., 2 spd., new short block, new grain bed. Excellent condition. Raymond Martin, Tonganoxie, Kans., VI 5-2408. x30

O.K. Used Cars

2 YEAR WARRANTY
1968 Oldsmobile V8, automatic air conditioning, power str. & brakes, low mileage, vinyl top, excellent condition
1967 Corvair 4 dr. HT, 6 cyl., radio, automatic, WW tires, excellent condition, low mileage
1966 Pontiac 4 dr. V8, aut. trans., radio, air, pwr. strg. & brakes. New tires. Excellent condition.
1967 Chevrolet 1/2 T, 6 cyl., 3 spd., long wide box, white wall tires, excellent shape, one owner
1964 Chevy II Nova wagon, V8, aut. trans., radio, air, pwr. strg. & brakes. Real good condition.
1964 Rambler wagon, 6 cyl., stick, overdrive, factory air, extra clean
1964 Ford wagon, V8, automatic, air, real good
1964 Oldsmobile 2 dr. hardtop, V8, aut., radio. Real good car
1966 Buick Wildcat 2 dr. H.T., V-8, automatic, radio, air, power steering and brakes. Excellent condition.
1966 Chevrolet Impala 4 dr. H.T. V-8, automatic and radio. low mileage. Extra clean
1965 Chevrolet Impala 4 door hardtop, V8, aut. trans., radio. Real clean one-owner car.
1964 Chev. 4 dr. wagon V8, auto. air and pwr. strg., one owner, sharp
1963 Chevrolet Impala 4 dr. V-8, automatic, radio, power strg., low mileage, excellent cond.
1963 Cadillac 4-dr. HT, V-8, auto., radio, air cond., power strg. & brakes, extra clean
1963 Ford Wagon V-8, automatic, radio and power steering, real clean
1963 Chevrolet Impala 4-dr. V-8, automatic and radio, 2 owner car
1964 Chevrolet 4-dr. HT, V-8, automatic, power steering, radio and power brakes, nice
1963 Chev. Bel Air 4 dr., 6 cyl., radio & standard trans., nice car
1961 Chevrolet Impala, 2 dr. HT, V8, automatic, radio, good tires

TRUCKS

1969 Dodge 1/2 ton, 6 cyl., aut., HD springs, radio, 8900 mi., like new
1965 Dodge 1/2 T, V-8, air, 3-spd., long, wide box, real good
1956 Ford 1 1/2 ton 6 cyl. 4 spd., fold down box, good tires
Used fold down 16' truck bed, steel stringers. Worth the money.
8' oneway disc

Myers Motor Co.

CHEV.-PONTIAC-CADILLAC
1406 Center — 562-2383
MARYSVILLE, KANS.

Pickups

OBERMEYER HAS 'EM
1969 Chevrolet 2 ton, cab & chassis, 350 cu. in., 2 sp. axle, wheelbase for 16' bed. Special Fall mark down! Call us for appointment.

Many other pickups and used cars, as the 1970's are out. Call us for appointment or drive down to see us.

OBERMEYER

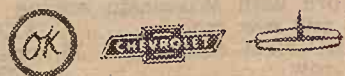

Marvin Obermeyer, Owner
Ph. BL 8-2255 Open to 9 p.m.
HERINGTON, KANSAS



1968 Ford F-250, 3/4 ton, 6 cyl., 4 spd.
1965 Ford F-100, V8, 4 spd., wide box
1965 IHC 3/4 ton, V8, 4 spd.
1965 Ford F-600, cab, chassis, 174" wheelbase, heavy duty V-8, 4 spd., 2 spd. axle, 8.25x20 tires
1964 IHC pickup, 1/2 ton, V-8, 4 spd., long box
1964 Ford F-600, cab & chassis, 194" wheelbase, 4 spd., 2 spd. rear axle, 8.25x20 tires
1962 Ford F-100, 1/2 ton, 6 cyl., 3 speed
1960 Ford F-100, 6 cyl., 4 spd., long box

McComas Motors

240 West 6th CH 3-3634
CONCORDIA, KANSAS

TRUCKS

1967 Chevrolet 2 ton, chassis & cab, 292, 6 cyl. eng., 4 spd., 2 spd. axle, 102" cab to axle, extra tires, white with blue trim
1966 Chevrolet 2 ton, low cab forward, 327 V8 engine, 2 spd. axle, 114 inch cab to axle. Extra clean.
1964 Chevrolet 1 ton, 292 big six engine, 4 speed transmission, dual wheels, hoist and new bed with fold down racks
1963 Ford 2 ton, V8 engine, 2 speed axle, low mileage, excellent condition
1958 Dodge 3/4 ton, 4 speed, good running truck
1958 Chevrolet 1/2 ton panel truck, 6 cylinder, standard transmission, very good condition
1956 Chevrolet 1/2 ton, 4 speed transmission, new paint
1948 Chevrolet 2 ton, 2 speed axle, 13 1/2' box, runs good, new paint, '57 engine

Moore Motor Co.

913 325-2411
WASHINGTON, KANSAS
CHEVROLET - OLDSMOBILE
Serving Washington County's Automotive Needs over 40 years



USED TRUCKS

66 Ford Bronco, 4 wheel drive, real sharp
65 Ford F-100, V8, 3 spd., overdrive, with Topper
65 Ford 1/2 ton 8' Styleside pickup, 6 cyl., 4 speed, radio
62 Ford F-600, V8, 4 speed, 2 speed axle, new 13 1/2' fold down bed & hoist
62 Ford F600, V8, 4 speed, 2 speed axle, new 15' fold down bed & hoist
62 Ford F-600, V8, 4 speed, 2 speed axle, new 15 1/2' fold down bed & hoist.
62 Chev. 3/4 ton 8' pickup, 6 cyl., 4 speed, overloads
1956 Chev. 2 ton, 84" chassis & cab, V8, 4 spd. with 3 spd. aux. trans., 2 spd. axle, 920 ten ply rear tires. A real truck for a feed wagon

Taylor Motor Co.

Phone 913 325-2202
WASHINGTON, KANS.

Used Trucks AT WAKEFIELD

Demonstrator pickup, 1/2 T
Fleetside, new price \$3508.95, Now
1962 Chev. 1/2 T Fleetside, 6, standard
1957 Chev. 1/2 T, 6 cyl., 4 speed
1951 Chev. 1/2 T, 6 cyl., 4 speed
1949 Chev. 3/4 T w/ bed, 6, 4 spd.
1947 Chev. 1/2 T, 6 cyl., 4 spd.
Hours: 8:00 a.m.-6:00 p.m.
Emergency parts ph. HO 1-5628 or HO 1-5811.



AULD

CHEVROLET
HO 1-5414
WAKEFIELD

THEY'RE HERE

The All New 1970 Buicks

See Them Now at

Manhattan Motors

311-317 Houston PR 8-3537
PR 6-4414
Used Car Lot 214 Houston
BUICK FOR 50 YEARS
MANHATTAN, KANSAS

WANT TO BUY — Pickup camper, 8', sleep 3. More interested in low price than A-1 condition. PR 6-5832, Manhattan. x30

1963 FORD truck, 292 4-barrel, 156" bed with hoist, 4 speed, Phone 776-7259 Manhattan SB31



LARGE STOCK OF TRUCKS

1968 Chev. 327 V-8, 4 sp., 2 sp., 102" CA, 8.25 tires front & rear, extra nice \$3195
1967 Chev. V-8, 427 eng., 60 Series, single axle tractor, straight air brakes, 5 spd., 2 spd., 1000 tires, extra clean \$5950
1967 IH tandem tag axle dsl., 5 speed, 2 speed, clean \$6950
1966 IH twin screw, 5 spd., 3 spd., st. air brakes, PS, 478 V8 eng., 1000 tires \$6750
1965 Chev. 327 V8 tandem 60 Series, 5 spr. Clark trans., 2-sp. axle. Air over hyd. brakes, extra nice \$3550
1964 Chev. 1/2 ton, V8, LWB, W box, aut., power steering, power brakes \$1195
1963 Chev. 80 Series tandem axle tractor, 5 speed, 2 speed, 427 V-8 engine, PS, str. air brakes, ex. good cond. \$3450
1962 CHEV. 1/2 ton LWB, 4 spd., 6 cyl., N box \$895
1961 Chev. 1/2 ton, SWB .. \$595
1961 Dodge 1/2 ton, long wheelbase, V8, 3 spd., wide box \$495
1960 Chev. SWB 1/2 ton, 3 spd., N box, clean \$545
1960 Trail-Mobile 37' grain trailer \$1995
1958 IH VF195 Twin Screw 549 V-8 engine, 10-spd., R96 Road Ranger trans., tractor, good cond. \$2995
1946 Chev. 1 ton w/ grain box \$195

Distributor For
Giant Farm Truck Body
Heil Under Body Hoist
Harsh Mobil Mixer Bulk Feed Bodies

The largest stock of heavy duty Chev. truck parts in the Midwest. Parts for engines, transmissions & 2 speed axles.

Melton Motor Co., Inc.

16th and M Sts. JA 7-2201
BELLEVILLE

GOOD TRACTORS AT SALVAGE PRICES

1951 IH MD tractor, runs excellent. With hydraulic. Only \$444 closeout price
1955 MH Model 55 Wheatland tractor. We overhauled motor. Hydraulics and one good 15x34 rear tires. Close out \$555
Two Gehl two row forage harvesters. One is one owner. Excellent 2 set chrome knives
Good 1963 Gehl at only \$375
Older one at \$175
NEW Schafer 14' tandem disc, 20" 7 gauge blades. Sell at cost. The disc that cuts. A real bargain.

Wissing Motor Co.

614 S. Buckeye
CO 3-2592
ABILENE, KANS.



1968 Chev. 3/4 ton pickup, V-8, 4spd., custom cab, radio, a CAMPER SPECIAL .. \$2195
1948 Jeep pickup with 4 wheel drive & Ford V-8 engine \$595
1968 Dodge 1/2 ton V8, 3 speed \$1795
1965 Dodge 1 ton V-8 with stake body \$1295
1965 Ford pickup, V8, 3 spd., radio \$1195
1962 Chevrolet 2 ton, V8, 2 spd., rear axle. One left \$1395
1961 Chev. 1/2 ton, 6 cyl., 4 spd. \$795

Long-McArthur, Inc.

Ford-Lincoln-Mercury
340 N. Santa Fe Salina, Kans.
TA 3-2237



CLOSE OUT SALE ON 1969 CHEVY PICKUPS

Right now — get our discount deal on a New '69 Chevy Pickup and save hundreds.

BREWER MOTORS

6th and Poyntz
Phone PR 6-4844 — Manhattan

SEE THE ALL-NEW 1970 FORDS Now At

SKAGGS MOTORS

IN MANHATTAN

NEWER, BOLDER, BETTER IDEAS, READY & WAITING AT SKAGGS MOTORS NOW. Come in and see the look of tomorrow ... today!

OPEN EVENINGS
BANK RATE FINANCING

Skaggs (Ford) Motors

Your Transportation Headquarters

"Where Customers Send Their Friends"
2nd & Houston
Phone PR 8-3525
MANHATTAN, KANSAS

Real Estate

FOR SALE

Thriving filling station and tank wagon business on Hiway 148 at Agenda, Kans. Over 150 tank wagon customers, 28,945 gallonage at pump last 6 mo. 22,000 storage, main bldg. 56x32, metal storage bldg. 26x15. At only \$7000 with 10% down, 15% possession date, then easy monthly payments. Stock and hand tools to invoice at cost with lessees.

Improved 160 on hiway 36 west of Marysville, 3 bedroom modern home, milk barn, 99A cultivated, nearly all conservation work completed, \$28,000 with 10% down, 10% Dec. 1, bal. March 1.

Well improved 115, only 2 miles S. Concordia on hiway 81, 2 bedroom modern home, baseboard electric heat, wall to wall carpeting in all rooms, 36x40 barn, 3 stall garage. Entire farm is in grass and good grass. An excellent place to raise show cattle, at \$35,000 with 10% down, 15% possession date, then \$1000 per yr. plus 6% int. for 9 yrs., bal. 10th year.

Improved 160 five miles southwest of Wakefield, running water, electricity, partial bath, 105 acres nice laying land under cultivation, balance pasture. This farm is on all weather road and good producing farm at \$25,000 with 10% down, 15% March 1, then easy payments with 6% interest. Call collect for appointment. Take a look at these.

Kvasnicka Realty

HADDAM, KANSAS

Phone FR 6-2874

Gerald A. Kvasnicka, Realtor
Alice J. Kvasnicka, Secretary

FOR SALE HOUSE & 5 ACRES

One story modern frame dwelling, with double garage, hen house, small barn with 4 automatic hog waterers in lot. Located on 5 acres of good ground on the edge of Vining, Kans.

ROENIGK AGENCY
MORGANVILLE, KS. 67468

Fulmer Real Estate

CATHERINE J FULMER

REALTOR

Office 456-7696

Res. 456-9281

WAMEGO



FOR SALE

80 Acres Pasture. Native grass, no brush. North of 36 Highway, Washington County. 8 Acres — Good creek bottom, fair house, barn & garage. On edge of town, blacktop road. Washington County.

John H. Vail

REAL ESTATE

Phone 785-2430

WATERVILLE, KANS.

Kansas & Missouri License

September 23, 1969

Farms - Ranches - Motels

40 unit motel. Large gross and income.
Auto parts wholesale in good town. Same owner over 20 years. Good volume.
Truck stop. 2 highways, 4 way stop. Cafe and living quarters, 5 1/2 acres of land. 21,000 storage. Will contract.
Lumber yard. A good business. Out of state owner wants it sold. Make offer.
Unclaimed freight, insurance damaged goods. Doing a large business. Age is why it is for sale.
Livestock sale barn and a good going business. Age and illness is why it is for sale.
We have many good listings to choose from, so buying, selling, or wanting an auction on a business, farm or ranch, or what have you, just write or call, no obligation on your part.

DAIN'S

REAL ESTATE
Phone 582-4520

SILVER LAKE, KANS.

Licensed in Kans., Mo., & Nebr.

FARMS & HOMES

317 acres near Olsburg, Kans., 20 acres broke, balance pasture. Has house and barn.

80 acres pasture in Pottawatomie County.

814 acres in Riley County, with improvements, 180 acres broke, balance pasture.

318 acres in Riley County with improvements, 145 acres broke, balance pasture.

2-bedroom home in Wamego

14 unit motel, near Manhattan. Contact us for details.

Only a few of our many listings. Will sell at auction or private treaty.

P. B. LINDSAY

Ph. 778-3424

106 N. Manhattan

BOB WILSON

St. George, Phone 494-2552

SEALED BIDS — 540 acre stock farm, known as J. B. Pritchard farm, 3 miles south of Dunlap, Ks. 135 acres cropland, balance pasture & farmstead, plenty of water. Right to refuse bids reserved. Bids accepted by Harold L. Haun, Council Grove, Kans., until Dec. 1, 1969. SB40

FARMS FOR SALE

160A — This all grass quarter on oil road has a very nice home built in 1962, 3 bedroom, fireplace, utility, full basement. If you would like to live in the country, this could be for you. Good contract.

200A river bottom, 112.3 broke, near Clay Center, Kans. Sell on contract.

320A, 125 broke with good allotments, balance good well watered grass.

40A with 10.5 creek bottom, several pastures. Now would be the time to get grass for next year & know you have it.

Many Other Listings — Call For Information

LEO CHAPMAN

Real Estate & Investments

Phone ME 2-2077

425 Anthony Clay Center, Ks.

FOR SALE

CAFE — Building and equipment. Doing very good business. Can be paid for in just months from net. Present owner wants to retire.

HOUSES — 3 good ones in Waterville. From \$4500 to \$11,000.

John H. Vail

REAL ESTATE

Phone 785-2430

WATERVILLE, KANS.

Kansas & Missouri License

DUE TO storm which has forced me to sell will hold a private auction for those who are invited. Will sell all cars and parts I have collected. Send self addressed envelope for sale bill and date. Forrest L. Jackson, 1700 Dover Circle, Salina, Kans. 67401. x30

FARMS

Irrigated

250 acre irrigated, unimproved farm in Clay County. 2 seventeen inch wells. 2 equipped with pumps and engines. Tractor pulled sprinkler system. Irrigation equipment included at \$105,000.

PASTURE

647 acre pasture in Riley County. About 50 acres plowland. Available on good contract at \$55,000.

UNIMPROVED

400 acres in Republic County. Some bottom. Available on liberal contract at \$65,000.

For additional information on these or other properties contact:

Elliott Real Estate

Leland W. Elliott, Realtor

Phone 913/EA 5-2112

WASHINGTON, KANS.

Farms

480 acre livestock farm, 350 crop, bal. pasture, modern home, barns, shed, with livestock feeding facilities consisting 2 large silos, bunk feeder. Riley County.

180 acre farm, 100 crop, bal. pasture, on highway. Riley County. Modern home.

30 acre farm, all grass, home, well, springs. Close in to Manhattan on highway.

Choice 3 acre building sites on all weather road, close in to Manhattan.

Farm, 300 acre, of which 150A broke, balance pasture, meadow. Nice modern 4 bedroom home. Purchase on contract.

3 acre building site near Wamego, Kans., good well, highway.

Farm, 60 acres river bottom, irrigation well. Wabaunsee Co. Farm, 280A all crop, Riley Co.

For More Information On Above Or Other Listings, Call or See:

LAWRENCE WELTER

Auctioneer - Salesman

PR 8-3455 MANHATTAN

HAROLD CARLSON

Broker

PR 8-3083 MANHATTAN

FARMS FOR SALE

16 acres, suburban area, wonderful 2 bedroom house & lots of very good buildings, creek land. Located at the edge of Riley area.

240, 180 broke, 60 grass, 82A of wheat in 69 at 40 bu. F.G. 37A. Modern G.A. dairy barn and many other good bldgs. including a modern 2 bedroom home. Located in the Green area.

Improved 320, 140A broke, 180A grass, plenty of outbuildings. Contract sale at 6 1/2 %.

160, all broke, 1/2 creek bottom, Clifton area

160, well improved, 115A broke, located north of Clay Center.

Call For Appointment

Eldon Thorman

Real Estate & Investments

913 ME 2-3008

CLAY CENTER, KANS.

FOR SALE — 2 bedroom house, 707 Oak, Wamego, Kans. 1st floor, new roof. Ph. 456-7287 evenings. x30

WELL IMPROVED 600 acre farm on highway. Sell on contract. Chester Peterson, Osage City, Kans. 66523. x33

REAL ESTATE FOR SALE — Several farms for sale — all sizes. Some of these can be bought on contract. Also Mitchell Elevator, Summerfield, Ks. Reho Inn, Table Rock, Nebr. (cafe and tavern). Elsie Dairy Sweet, Humboldt, Nebr. Several taverns. Several acreages and town properties. Albert Christensen, Auctioneer and Real Estate Broker, Pawnee City, Nebr. 402 852-7981. SB33

FOR SALE — At Salina, Ks., 5 room bungalow with attached garage. Corner lot, close to churches, Sr. high school and Elmore Shopping Center. \$10,500. Phone 238-2679, Junction City, Kans. SB31

FOR SALE

229 acres — 131 cropland, balance pasture, 50 acre feed grain, 29 acre wheat allotment. 26 acres alfalfa. Marshall County. 5 Acres — Modern house, very good barn, chicken house, granary and garage. On good gravel road. Washington Co.

John H. Vail

REAL ESTATE

Phone 785-2430

WATERVILLE, KANS.

Kansas & Missouri License

FOR SALE — Our place at the southwest edge of Riley, consisting of approximately 16 acres creek bottom land, 2 bedroom home. Gas heat, city water, lots of buildings, feedlots & silo, all in good repair. Contact Jess Siebecker, Riley, Ks., Phone 485-2512. x30

FOR SALE — 5 room and bath cottage to be moved. Would make a nice lakeshore cottage. Merlin Flentie, Centralia, Ks., Ph. 857-3814. x31

FOR SALE — Feedlot on Saline River, 7 miles east of Lincoln, Kansas. Has capacity for 2000 head. Ready to operate. Has good water, fences, feeders, new scales. Plenty of silage and grain available. Contact Edwin Reinert, Lincoln, Kans., Phone LA 4-4979. x30

430 ACRES CHOICE unimproved bottom land, can be irrigated. Buy in tracts or in one unit. Assaria Bank, Assaria, Kans. SB30

FOR SALE — 3 bedroom stone house, completely redecorated. Near schools & bus line \$9000. Ph. Manhattan PR 6-6154. x31

FOR RENT — Store building, available now, good condition. Reasonable rent, good location, size 70x32. Many uses. Walter Meyer, Riley, Kansas. SB30

Farm Equipment

Gas & Diesel Shop Service

MOST up-to-date service shop in our area

Complete diesel testing equipment to take care of the majority of tractors.

Boring bars, line boring machine, welding, electrical, acetylene.

Valve equipment, rod alignment tools.

Competent factory trained personnel — in hydraulics, diesel, electrical and general mechanical work.

BOWMAN

Phone CE 8-4103

Farm Impl. & Truck Co.

240 East Eighth

JUNCTION CITY, KANS.

SPECIALTIES

1965 Model 210 JD corn head, good \$660

1966 MM disc plow, 8' \$595

1968 A-C swather, 9' \$1650

1967 A-C No. 2214 disc, 14' \$675

1966 JD disc, 13' \$575

Krause disc, 11' \$350

Krause disc, 10' \$250

1955 IHC 400W tractor \$1490

1955 14' Gleaner \$1950

1955 14' JD Model 55 \$1750

1964 A-C silage blower, 8' table with unloading winch \$250

NEW A-C No. 780 forage harvester, 2-row \$2450

Mid-Western

Farm Impl. Co.

614 E. Pacific

TA 5-4146

SALINA, KANS.

FOR SALE — 15 hole 7" Dempster fertilizer drill, nearly new \$225. 15 hole 7" Dempster good \$110. Good Wood Bros. corn picker. All these tools ready to go. 1600 bu. ear corn heavy steel wire 14' Columbian 5' ring and roof \$150.00, good. Clinton A. Schaefer, Rt. 1, Emporia 66801. x30

JOHN DEERE 227 corn picker with 50 sheller, good condition. \$950 or best offer. Clement Jones, Wymore, Nebraska SB33

TRACTORS

1946 IH M, 3 pt., live PTO \$650

1962 D-19 Turbo, completely equipped, low hours \$2500

1957 John Deere 720 D standard \$1800

1962 Case 930D, new tires, overhauled \$3150

1965 IH 806 LP 3 pt. TA, low hours, updated \$4500

1963 MM 705 LP, low hours, extra good \$3200

1968 IH 1206 Turbo, 500 hrs., like new \$6800

1964 D21, duals, low hrs. \$5900

1956 IH 300 utility with F12 Farmhand loader \$1350

1957 Case 400D super, standard \$1150

1960 Case 410 gas with Case industrial loader, shuttle \$1650

COMBINES

1965 IH 403, 16', with cab, low acres \$6400

1959 Oliver No. 40 with cab \$1100

1969 IH 315, 16', cut 300 acres \$7865

1951 Massey Harris Super 27, 14', good engine \$225

TRUCKS

1968 IH 908 V8 1/2 ton, 4-speed \$1550

1962 IH C110 V8, 1/2 ton, 4 speed \$720

1959 Rambler wagon, overhauled, new tires \$250

1965 Ford F100, 6 cylinder, 4-speed, blue \$1250

1965 Ford F100, 352 V8, automatic \$1295

1961 Ford F600 with 16' bed and racks, new rubber \$1950

1962 IH 1600 with 15' bed and hoist, V-345, 5-spd. \$2750

1963 Chev. 1/2 T LWB \$850

1964 IH 1/2 T 3 speed \$750

1960 Falcon 4 dr. \$425

Studebaker 1 1/2 T with good bed \$200

1959 Chev. 1/2 T, good \$175

1959 Chev. 1/2 T, 3 spd., rebuilt block \$350

IHC DC170 with 16' grain bed, 5 spd., 2 spd., 6 cyl. \$1900

IMPLEMENTS

1967 IH No. 27 baler, low acreage \$1100

New Holland field cutter, Model 616 \$650

New Schaeffer 15' mulch treader \$300

4 sec. springtooth with carrier \$175

Borrell carrier with 5 sec. of John Deere, like new \$475

5-sec. carrier with 5 sec. of John Deere \$350

IH No. 100, 7 mower, 3 pt. \$350

New Holland 1965 B bean rake \$450

IH No. 10 16-8 drill & fertilizer \$800

1966 JD 16x8 drill with fertilizer \$850

New IHC hole drills: 2 No. 150 10x10 with fertilizer & hitch Each \$2250

2 12x10 without fertilizer, 2 drill hitch each \$2300

1968 No. 370 14' disc \$700

1965 IH No. 46 11 1/2' disc \$450

1968 Wilbeck 15' tandem disc \$750

John Deere plow, No. 555 4x16, extra good \$550

MM plow 4x16 late style \$350

Case 12' oneway, good \$350

Case 3x16 3 pt. plow \$75

JD 14' chisel with sweeps \$450

IHC 1 row corn binder, good \$100

Gehl with cutter bar & row crop \$250

Ford with Wisconsin engine and row crop \$225

IHC field cutter, No. 15, one row \$250

1965 John Deere disc, 15' \$750

Krause disc, 14' \$375

Ellsworth Truck & Tractor, Inc.

Phone

472-3114

ELLSWORTH, KANS.

FOR SALE — MH 82 combine, new engine, Universal reel, corn head. David Schirmer, Holton, Kans., Phone 364-2589. x30

1967 CASE 303 corn head, picked approx. 300 acres. Excellent condition. Merlin Bergman, Vermillion, Kans., 913 382-5411. x31

WANTED — Good D19 gas Allis Chalmers tractor, good 12 or 13 ft. tandem disk. Clinton A. Schaefer, Rt. 1, Emporia 66801. x30

FOR SALE — Ten good Holstein cows; 300 gallon bulk tank two years old. Frank Nutsch, Haddam, Kans., Ph. 376-2335. x30

USED COMBINES

FIELD READY

Waiver Of Interest To Apr. 1, 1970

1965 MF 300 with cab, 13 ft. fully equipped

1964 M-F 12' No. 72; sick, been shedded

1959 M-H 14 ft. No. 82 Several other used combines A used 222 cornhead to fit 1965 300

Eddy Impl. Co.

456-9500

Phone

WAMEGO, KANSAS

USED TRACTORS

1966 Farmall 656; 1964 806D 1961 Farmall 560 LP; 1959 560D 1959 IH 560 dsl.

1958 Case 300; 1958 JD 70 1952 Farmall M; 1949 H

USED COMBINES

1963 IH 303, 12' with cab 1959 IH 101, 12 ft.

1958 MH 92, 12 ft. IH 228 2-row corn head IH 22 2-row cornhead

FORAGE HARVESTERS

Gehl FH 84, 1 row FH 83 Gehl 2-row chopper Fox 1 row; Case 1 row

Rossville Truck & Tractor Co.

Phone 584-3560

ROSSVILLE, KANS.

DIESELS

1966 JD 3020, propane 1965 3020 JD dsl., wide axle, new tires

1961 John Deere 3010 dsl. 1957 JD 720 gas; 1954 70 gas 1957 JD 720 dsl.

Farmall H; IH W6 John Deere Model B IHC Super M

MACHINERY

N-H 616 forage harvester 110 JD forage wagon with rining gears

Dbl. bar 10' 3 pt. chisel 3 Case 3 bottom plows Case hyd. loader

JD No. 6 forage harvester John Deere 14T baler Model B 16-8 grain drill

Gehl forage wagon Calhoun feed wagon John Deere No. 9 mower

New Idea mower, mtd. JD 45 combine, 12' cut FBA 16x8 grain drill

FBB 16x8 grain drill



420 5th

ME 2-3148

CLAY CENTER, KS.

FORAGE EQUIPMENT

New Fox head, 2 row narrow row

New Kasten self-unloading age box \$1100

New Kasten self-unloading rear only \$1100

Used 461 NH haybine, good \$1100

New Calhoun

September 23, 1969

FARM EQUIPMENT

- 1962 to 1965 No. 65 Gehl forage harv., 1 & 2 row heads
Habeo 400 dryer
Massey 222 corn head
COMBINES
1966 Massey 410, air cond.
1967 Gleaner A-II
1966 Gleaner C-II
1962 JD No. 55 with cab
4 Gleaner E's
5 Massey 82's & 92's
1958 M&M Uni-picker sheller
1959 M&M Uni-combine, 12"

Frantz Farm Eqpt. Inc.

Hiway 77 North

Ph. 223-2317

BEATRICE, NEBR. 68310

- 1959 82 Massey combine with cab
1952 M Farmall with loader
New Cobey ensilage wagon, only one
1959 560 gas
Papec 1 row cutter, extra clean
1969 Series 3 XT190 with cab, front weights, 2 sets rear weights with fluid
1967 Model 350 cutter

Henry Bros. Impl.

Ph. 336-2111

SENECA

HOLTON

USED FIELD CUTTERS

- 2 Gehl 2-row cutters
1 Case single row
1 Allis single row
1 Fox single row with pickup attachment
1 No. 717 New Holland single row, only one year old

USED COMBINES

- 1961 No. 55 JD
No. 82 Massey
No. 101 IH with cab
We still have a few used Crust-busters, Kent & JD spring-tooths

Gould's, Inc.

Phone 243-2609

CONCORDIA, KS.

Used Forage Eqpt. WITH 2 ROW HEAD

- 1 Gehl FH188
1 IHC No. 50
1 IHC No. 550

WITH SINGLE OR 2-ROW

- 3 Gehl FH 83
1 John Deere No. 10 flail chopper
No. 32 A Papecs, single

FORAGE WAGONS

- 1 BU 86 with 7' sides, on heavy gears
2 BU 84 with 6' sides, on heavy gears
FB 86 hopper blower

TRACTORS

- 1950T Oliver demo
1600 Oliver diesel
1800 Oliver diesel
Case 931 Comfort King
1959 No. 65 M-H gas
1948 No. 30 Cockshutt tractor

NEW CULTIVATORS

- Pull type and 3 pt. 10 1/2' up to 28' models. Get our prices on these.

DRILL

- Kirschman 3 rank hole drill, 22 hole, 10" spacing
ALL EQUIPMENT IS FIELD READY

LINDQUIST IMPL.

TA 3-2451

808 N. 10th

SALINA, KANSAS

GEAR SPECIAL

- BT gear w/ 14" wheels .. \$159
TT gear w/ 15" wheels .. \$192
While They Last.

Etherton Farm Eqpt.

604 Elm 913 562-3611
MARYSVILLE, KANS.

- WANTED — Cornhead for Massey 90 for 36" rows with attachments. Marvin Rott, Cu-Kans. x31

FOR SALE

- 1 used 1967 JD No. 50 cylinder corn sheller attachment for a 237 JD corn picker. Used on less than 50 acres .. \$600
1963 used A-C D19 LP tractor, 2600 hours, new tires, engine rebuilt .. \$3250
JD No. 12 forage harvester w/ 2 row head, 1000 rpm drive, like new .. \$1200
NEW JD No. 12 2 row head, 540 drive. This regularly sells for around \$3700, but will sacrifice at .. \$2250

Delaney Impl. Co.

Phone

525-3225

BURDETTE, KANS. 67523

JUNCTION CITY, KANS.



COMBINES

- NEW IH No. 403 fully equipped 14' with cab — Ready
Good used JD No. 55 combine, 12' with straw chopper, motor rebuilt, clean
MH Super 27, motor overhauled, 14', new tires .. \$545
IH No. 127 combine, 12', new paint, always shedded .. \$895

FIELD HARVESTERS

- NEW IH No. 550 2-row cutter, priced to move
NEW IH No. 350 1-row cutter, big saving
IH No. 20C field cutter .. \$295
Gehl 1-row field cutter .. \$195

TRACTORS

- Demonstrator — IH F-756 diesel, fully equipped — Save
1968 IH I-656 hydrostatic, like new — Save
IH F-706 diesel, fully equipped .. \$4795
IH F-460 diesel, fully equipped
IH Farmall M with wide front IH I-460 utility, fully equipped.
IH I-300 utility
Ford 850 series, motor rebuilt
IH Farmall B tractor and mower .. \$200
JD Model B tractor, has lift \$50

HAY MACHINES

- IH No. 5 low wheel side del. rake .. \$125
IH C-21 mower .. \$50
IH No. 15 side del. rake .. \$345
JD No. 5 mower .. \$75
IH No. 100 FH mower .. \$325
IH No. 45T hay baler .. \$200
NEW BALERS — OLD PRICE
SAVE — No. 47 wire, 27 twine

TILLAGE

- IH No. 9A 10' tandem disk \$100
IH No. 37 wheel disk, 14', sealed bearings
IH No. 37 wheel disk, 10'9", SB .. \$495
Kewanee wheel disk, 10'2" .. \$325
Like new IH 3-sec. peg tooth .. \$95
David Bradley tractor spreader .. \$125
IH 4x16 plow on rubber, hyd. control .. \$100
Wood Bros. 1-row corn picker .. \$100
IH grain drill, 16x8 with seeder, fertilizer .. \$295
One used stock trailer .. \$90
One used 2-wheel trailer .. \$60

For The Best In Service
Call or See

Steve Manns Service Mgr.

Sell or Trade

Call Or See

Lloyd Hunter

Mohn Implement Co.

Telephone CE 8-5101

Junction City, Kansas

Turn-Key Construction



North Central Steel Irrigation, Inc.

P.O. Box 141 913 392-2077
MINNEAPOLIS, KANSAS

- GRAIN DRIER for sale — Size 250 bu. Write E. W. Stuewe, Alma, Kans. 66401. x33

- WANTED — Cat 4, 6 or 7 with dozer. Phone 456-7364, Paul Hill, Belvue, Kansas. x30

TRACTORS

- 1963 4010 dsl., WA, new tires
1961 460 IH dsl.
1966 3020 dsl., low hours
1964 4020 dsl., Power shift
1965 CK 830 Case dsl.
1961 4010 dsl., new tires
1964 4020 dsl., wide axle
1967 Series IV D17 AC, 462 hrs.
1965 706 IH dsl., overhauled
1964 3020 dsl., wide axle
1962 3010 gas, low hours
1962 3010 gas, new sleeves
1961 560 IH dsl., very clean

Terms — 30% down & Interest Waiver to 3-1-70

COMBINES

- 1966 C-II AC 16', cab, regular & pickup reel, platform float
1965 JD 95, 16', cab
1965 JD 55, 14', cab
1961 JD 45, 12', cab
1959 JD 45, 12'
1956 JD 45 10'
1958 No. 101 IH 12'
1955 JD 55 12'

Terms — Same As Tractors

MISCELLANEOUS

- 2 11'2" AW JD wheel disks
2 11' RW JD wheel disks
2 13'10" AW JD wheel disks
2 No. 66 New Holland twine balers
16x8 IH fert. drill on rubber
15x7 FB Van Brunt drill, very clean
2 3-btm. No. 311 IH fast hitch plows
AC forage blower
No. 20C IH cutter in good condition
No. 110 JD Chuckwagon
No. 150 JD row crop chisel plow
2 28' Parker wheel springtooths
16' IH wheel springtooth
F15 Farmhand loader

Washington Impl. Co.



EA 5-2301

WASHINGTON, KANS.

NEED A COMBINE?

- 1 1958 A Baldwin with cab
1 1962 Model 55 extra good
1 1968 G 201, really good
1 1967 C-II
1 1966 John Deere 95
1 1968 G Baldwin
2 1962 C Baldwins with cabs
1 1966 C-II with cab
2 1965 403 IHC with cabs
1 1959 JD 55
1 1959 MasseyHarris Model 92 with cab
1958 Model 45 John Deere with pickup attachment

A & W Eqpt. Co.

Phone 913-738-3379

BELOIT, KANS.

NEW A-C EQUIPMENT

- D21 Series II, fully equipped, demo.
170 dsl., loaded, demo.
No. 2200 disc harrow, 14', 20" blades
No. 302 wire baler, all extras
USED — FIELD READY
1965 No. 35A Papec w/ 2 row head and direct cut att.
1966 C-II Gleaner, 16', recond.
1959 A Gleaner, 14'
1956 John Deere 55
Completely rebuilt engine for C-II Gleaner
1962 No. 240 Hesston swather, 14'
Several good used tractors to choose from

Bundy Equipment

942 S. West St. WH 2-7261
WICHITA, KANSAS

B.F. Goodrich

NYLON

Farm Wagon Tires

- BLEMS AT DISCOUNT
900-14 .. 6 ply .. \$13
600-16 .. 4 ply .. \$10
750-20 .. 4 ply .. \$22

Plus Fed. excise tax
GOODRICH RIB
IMPLEMENT TIRES
These are Firsts

- 670-15 .. 4 ply .. \$13
750-16 .. 4 ply .. \$17
750-20 .. 4 ply .. \$22

Plus Fed. excise tax

Rex Koppes'

OK

TIRE STORE

Phone ME 2-2167
On K-15 North of Square
CLAY CENTER, KANS.

DAUER IMPLEMENT CO.

- IH ground drive corn binder
IH 5LW side delivery rake
IH 100 2 pt. fast hitch mower
1959 John Deere 730 diesel tractor, wide front end, 3 pt. hitch
1959 John Deere 720 diesel tractor, roll-a-matic front end, 3 pt. hitch
16x10 & 20x8 IH drills
Special low prices on new 16x8, IH 16x8 MF fertilizer drill



Falun

Phone 1011

Falun is located 20 miles southwest of Salina

COMBINES

- 1968 Gleaner G, 23', low acres
1968 Gleaner G, 20', just cut wheat
1968 Gleaner G, 20', cab, cut one crop
1961 Gleaner A, 14', PS
1955 Gleaner A, 14', good mach.
1957 IH, 141, 12', cheap, but good

TRACTORS

- 1965 Ford 6000 diesel, fully equipped
1967 AC 190XT, dsl., clean
1966 AC 190 XTD, 750 hrs., clean
1965 AC 190 XTD, 1800 hrs., new tires, A-1 shape
1965 AC 190D, 1700 hrs., clean
1962 AC D15, WF, new tires
1953 AC WD 45, WF
1951 AC WD, WF
1951 AC WD
1956 IH 300 LP, WF, FH, clean
1953 IH Super M, LP, WF

Waiver of interest on new tractors, combines & most used equip. listed above.

MISCELLANEOUS

- 1967 NH SP-818 forage harvester, 2 row head
NH No. 6 crop carrier
Used Gehl, JD & NH forage harvesters
1965 Ford F-100, V8, 4 spd.
AC 80R & IH semi mt. 9' mower
NH 56B rake; 1963 & 1959 AC corn head

Jost Implement Co.

947-3182

HILLSBORO,

KANS.



- 1 Hancock all hydraulic 8 yard scraper .. \$4500
1 JD No. 38 forage harvester, ready to go, 1000 rpm shaft, 2 row head, 38" spacing \$2495
1 JD No. 8 forage harvester, one row R/C, 5' mower bar .. \$250
2 Gehl FH-82 forage harvester with 2 row row crop attachment, your choice .. \$350
1 JD No. 6 forage harvester with 1 row row crop attachment, good for repairs .. \$175
1 JD mower bar for No. 12 harvester .. \$250
1 JD pickup attachment for No. 12 harvester .. \$350
1 Gehl feed wagon on 4 wheel trailer .. \$585
1 Farm Eze feed wagon with bunk feeder attachment & manure attachment .. \$395
1 JD No. 10 Hi-Density baler, with Farmhand accumulator .. \$1695
We still have some good old grain drills — priced from \$50 to \$500.

Salina Impl. Co.

601 S. Broadway TA 3-2206
SALINA, KANSAS 67401

FOR SALE — Case 425 2-row mounted corn picker brackets for 730 or 830 Case. Excellent condition. Don Sutter, Longford, Kansas Phone 388-2278. x33

FOR SALE — Choreboy 4 unit glass pipeline milker, excellent cond., Philip Parker, Greenleaf, Kans. SB33

FOR SALE — 1968 410 Massey 14', cab, hyd. reel, milo guards. 1959 JD 730 diesel. 1960 JD 120 4-14 mounted plow. Charles Wendland, Randolph, Kans., ph. Green WI 4-2386. x33

- 1 owner 1958 45 JD 12' combine real slick .. \$1600
1 owner 1958 55 JD 14' combine .. \$2750
1 owner 1968 95 JD 20' combine .. \$8450
1 owner 1968 Chevy 2T truck, with grain bed & hoist .. \$4250
JD 3010 tractor, dsl. \$2800

Lloyd Impl. Inc. — ELLSWORTH, KANS.

Phone 913

472-3262



FAST HITCH TRACTORS

- 1967 806 with cab
1965 Oliver 1850, fully equipped
1960 F460G FH; 1941 Farmall H
1949 JD A, good
1951 IH WD-6
1951 M
Super MTA; 1947 Ford 8N
1955 Farmall 400

COMBINES

- IH 101 1961 12-ft. combine
1951 Ferguson T-20
No. 8 IH 3x16 pull type plow
MM 4x14 pull type plow
5x16 5 bottom plow
550 steerable plow
IH 100 bal. head mower, 7-ft. FH
IH 100 bal. head mower, 9' bar
IH No. 275 self propelled wind-rower
IH 45T baler
Ford 250 T baler
Bale thrower, No. 10, used
IH No. 5 rake, 4-wheel rubber
IH 16-ft. 401 springtooth with carrier
IH 20-ft. 401 springtooth, Knoble, 3-pt. hitch
JD 16x8 grain drill fert., press wheels, hyd. lift, low rubber
IHC 16x8 fert. press.
No. 30 & 55 Grain-O-Vators on hand

Kendall Garage

AND IMPLEMENT

Phone

293-5661

LEONARDVILLE, KANS.

FORAGE HARVESTERS

- 1967 Fox 2 row w/ cab, ready to go
1959 Gehl SP 2-row
AT DISCOUNTS: 1968 New Holland 717 cutters, one and two rows
We have a complete stock of New Holland Super 717 & 880 cutters, one & 2 row.
Used N-H 616 single row

COMBINES

- Demo. 1969 Gleaner F w/ cab, at discount
3 Allis No. 60 pull
Self propelled AC 100
New Gleaners F and K models in stock

BALERS

- JD 14T and 214 wire
3 Allis roto-balers
N-H 66; IHC 45T
2 new carry-over 1968 NH models 275T at discounts

USED TRUCKS

- 1953 Ford 1/2T pickup, good
1964 Chev. 1/2T pickup
1967 Ford 1/2T w/ long bed, 48,000 miles
Demonstrated 1969 GMC 1/2T long bed; only 2800 miles. Save on this.

NEW SILAGE WAGONS

- 4x10 Blair
5x12 Blair feeder-mixer
Grain-O-Vators 30, 55, 60
New Holland No. 6

MOWERS-HAYBINES-SWATHERS

- John Deere 5 mower
1 MH 461 haybine
1969 NH 907 swather, 14', demo.
3 new NH 352 grinder-mixers

TRACTORS

- 1968 AC 180 demo., sell at discount
8N Ford w/ rear mower
1969 AC 170 demo., sell as discount
Demonstrated 190XT AC at discount
Demonstrated David Brown tractors 4600, 990 & 1200

Eddie's Service

Phone 636-8395

PAXICO, KANS.



September 23, 1969

SHOWING FRI. SEPT. 26

(THIS WEEK)
Several new models of NEW
1970 CASE
TRACTORS

and other new machinery.
Plan now to stop in this Friday,
Sept. 26th, to see the latest in
farm machinery.

REFRESHMENTS
Will Be Served

See the latest in farm tractors,
the new J I Case tractors.



Longhofer Supply

A.C. and Case
EV 2-2620
MARION, KANS.

TRACTOR

1968 180 diesel
1965 190XT diesel
1959 D-17
1956 WD 45 diesel

COMBINES

1965 C-II Gleaner with cab, 16'
1965 82 Gleaner, cab, 14'
1962 A Gleaner
1965 JD 45 with cab
1962 IH 303
1952 MH 27
AC 4040 corn head
2 AC 2-row corn heads
New G, F, & K's in stock. Al-
so new Crustbusters.

Marysville Mchry.



East US 36

562-2746

MARYSVILLE, KANSAS

Used Farm Eqpt.

1 1965 New Holland 818 forage
harvester with 2 row & pick-
up attachments
1 1966 No. 780 AC forage har-
vester with 2 row head
2 Colby silage wagons
1959 Case 800 dsl. tractor
1959 MH.No. 92 combine, extra
good

Templer Imple. Co.



316 378-2563

Fredonia, Kans.

1965 C-II Gleaner 16'
1962 IH 303, 14'
1961 JD 55, 15'
1961 JD 55 with cab, 12'
1959 JD 45, 12'
1953 JD 55, 12'
1952 MH 27, 14'
1952 MH 26, 12'
1961 A, 2 row corn head
1963 JD 210, corn head
Gehl 1 & 2 row harvesters
Letz No. 50 mill
Kewanee 10' disc
JD 10' disc
BMB 12' shredder
BMB 6' mounted shredder
Brady 10' shredder
IH H tractor & Farm Hand
loader

BEFORE YOU BUY
"SEE BUTCH"

Waterville Motors



ST 5-2731

WATERVILLE, KANSAS

MINNEAPOLIS 16-8 grain
drill, good condition, with re-
cent IHC fertilizer. Also load-
er for 800 Series Ford tractor.
Howard Larson, Tescott, Ks.,
283-4679. x30

FOR SALE — Papec PTO rol-
ler mill with corn head. Robert
Reed, Green. Ph. 944-2021. x30

FOR SALE — 1956 Massey
Harris 44 with the McCormick
Deering loader & cultivator. C.
C. Hart, Westmoreland, Kans.,
Rt. 2, ph. 224-3763. SB31

FOR SALE — 1967 Gleaner E
combine, 13', low acres, \$5250.
Also 2150 lb. draft horse. Sturdi-
van, Neosho Falls, Kans., 316
963-7223. x31

TD 14 cable dozer with cat, 25
dual drum unit for sale. Fred
Mann, Waterville, Kans., Phone
785-2117. SB31

YOUR BEST BUYS
IN NEW & USED MCHRY.

New Tractors

Case 931D \$6250
180 Massey with 5 bottom plow
..... \$6500
165 Massey with 4 btm. plow
..... \$5500
1850 Oliver tractor \$6500
1950T Oliver tractor \$8500

COMBINES, NEW

205 Massey, 13' \$5750
535 Oliver, 13' \$7500
300 Massey, 13' \$8500
410 Massey, 14' \$9750
660 Case, 13' \$6000

HAYING TOOLS

Case 220 baler, rebuilt
New Holland baler, good
1968 Gehl 9' PTO windrower
..... \$1495
New Massey rubber tooth
rake \$450
Case bale elevator w/ motor
..... \$135

USED TRACTORS

1969 JD 3020 tractor and scoop
Ferguson 20 tractor
35 Massey diesel
50 Massey gas; 65 Massey gas
85 Massey diesel
770 Oliver gas
1650 Oliver propane
Case 300 gas, rebuilt
Ferguson No. 20 gas
Allis WD 45 gas

USED COMBINES

Nearly new IHC 203 combine
w/ 12' head & 2 row corn
head
1968 Oliver 525 combine, like
new
Massey No. 35, 8'
3 M-H 12', take your pick @ \$250
1965 535 Oliver; 1968 535 Oliver
1963 25 Oliver
1954 40 with cornhead, Oliver
1966 300 Massey with cornhead
1966 410 Massey, like new
1960 82 Massey, good
1957 80 Massey, with cab
1958 Massey 60, good
1954 Massey 90, good, w/ cab
1963 Case No. 600

CLOSE-OUTS

New Cobey forage wagon, 8-
ton gear, 6 ply tires, com-
plete \$1650
New Case 2 row forage har-
vester \$2995
4 and 6 row cultivators — Case
& Dempsters. All at whole-
sale.
New grinder-mixers \$1295

Ottawa Farm Imp. Co.

on Hwy. 59 1/4 mi. South of
OTTAWA, KANS.

HERINGTON



HARVESTERS

Gehl 87 forage blower
1965 Gehl SP
1965 IHC No. 50 2 row w/ pick-
up attachment
1967 Gehl; 1965 Gehl
1963 Papec 2 row
1962 Gehl SP
1959 Gehl 2 row
2 Gehl forage boxes on John
Deere running gears
1 Farmhand forage box

TRACTORS

1965 JD 2010 gas
1964 IHC 504 gas
1963 Case 630 Case-o-m
1962 Allis D 15 gas
1954 JD 60 with new block
1952 John Deere G

MISCELLANEOUS

JD 115 Chuck Wagon
JD F145 plow, 5-14
John Deere 4-14 pull plow
JD 4-14 3 pt. plow
JD 3-14 plow, 3 pt.
JD 14' CC cultivator

SEE US FOR NEW

Crust Buster Harrows
Grain-O-Vator and Blair Feed
Wagons
Blair manure spreader
Danuser post hole digger
G-B loaders
Schafer disks

Tri-County Sales

George Munkres
Phone Collect
BL 8-2249 or BL 8-2991
HERINGTON, KANSAS

FOR SALE — Viking elevator,
32' 8" IH power grain binder, 10
calf calf self feeder. Earl Bur-
nett, Wheaton, Ks., 3 1/2 mi.
south. x30

FOR SALE — Roper-Wright
automatic header control for
combining soybeans. Paul
Hearthing, Halstead, Kans. Rt. 2.
x31

DuAl 75

\$285

Get them before the price ris-
es.

TRACTORS

1965 IHC 706 LP, only 1300 hrs.
1966 JD 2510 gas, power shift
1967 JD 4020 dsl., wide front
1965 JD 3020 diesel
1962 JD 3010 diesel
2 1962 JD 3010 dsls.
1955 JD 60 gas
1958 JD 720 dsl.
TE Ferguson 20
1962 JD RC 2010 gas
1958 JD 720 gas
2 JD 630 tractors, 1959
1954 60 John Deere
IHC 1959 560 dsl.
1958 IHC 450 gas
IHC Model M
2 MH 44 tractors
2 JD G; JD A; JD B

COMBINES

1962 JD 14' Model 95
1961 JD No. 55 14' Hi-Lo
1962 JD No. 40 self-propelled,
10', good
1961 JD No. 40 self-propelled,
10'
1 AC No. 70 pull type combine,
like new
1959 JD Model 55, 14'
1957 JD 12' Model 55
1948 JD 12' Model 55
1959 JD 45 with cab, 12'
1957 JD 10' Model 45
1960 IHC 101 SP 12'
1956 MH 80 SP
1958 Model 82 SP, 14'

DISKS

From 10' to 15'

SPRINGTOOTH

JD 16' foldup 3 point Krause
field cultivator, 12', pull type,
like new
JD 18' 3 point
JD 12' 3 pt. springtooth

MILLER—MILLER—MILLER

Still selling. Better get yours
before 8% price raises on Oc-
tober 1, 1969.

FORAGE HARVESTERS

1967 JD No. 34 with 2 row
row crop
1959 Fox 1 row with 1000 rpm.
1 1960 Gehl 2 row

SPECIAL

2 new No. 34 cutters, real buys
1 new No. 38 demo.

CORN HEADS

1 JD 3 row 334 corn head
1 JD 210 corn head
2 JD No. 10 corn head
1 JD 4 row 410 head to fit 95
combine

DRILLS

2 JD 157 fertilizer grain drills,
yellow top
1 JD 157 fertilizer grain drills

COMBINE SPECIALS

Just Traded — Due In
1967 JD 95 with 14' platform,
cab, A-1 cond. Will sell with
334 corn head or split the two
1967 A-C Gleaner C-II with cab,
6' header, 6 30" rows corn
head, sell together or split
1967 Model 55 JD 13' with cab,
3 row corn head. Sell together
or split.
1962 JD 45 with cab, 10', a good
machine

LOADERS

2 JD 45 loaders
1 IHC loader to fit H or M &
also up to 3 & 400s
1 NuWav, almost new, to fit
180 Allis Chalmers

Farmers Union Hdw. & Implement



Everett Hoobler

Mgr.

Ph. 437-2913

St. Marys, Kansas

WE RE-BEVEL KNIVES ON IH FIELD HARVESTERS

We have the grinder to re-bevel
the knives on these models of
International field harvesters:
20C, 15-16-50-55-350 and 550
If your knives need sharpening,
bring them in for prompt, ex-
pert beveling.

Schumacher's Inc.



Highway 36

EA 5-2316

WASHINGTON, KANS.

FOR SALE — Moridge grain
dryer, 250 bushels, \$850. Bill
Packard, Agenda, Kansas, Ph.
20-25. x31



Vahsholtz Impl. Co.

TA 5-4521
SALINA
201 West Pacific

SHOWING

Thurs., Sept. 25

ALL DAY

NEW 1970

Case Tractors

Refreshments will be served.

USED EQUIPMENT

1963 IH No. 50 forage harvest-
er, 2 row
2 low wheel JD 16x8 drills with
fert. att.
IH 16x8 low wheel drill with
fert. att. & grass seeder
Case 16-8 low wheel drill
2 Oliver 12-8 drills

McPHERSON, KANS.



NEW FORD TRACTOR BARGAINS

Model 2000 gas LPTO . \$3150
Model 3000 gas LPTO . \$3595
Model 4000 gas IPTO . \$3950
Model 4000 gas Selecto . \$4150
Model 5000 dsl. Selecto . \$5195
Model 8000 dsl. \$7795

USED TRACTOR BARGAINS

67 Ford 4000 Selecto, PS \$3495
66 Ford 4000, 8 spd. trans. \$3150
65 Ford 2000 Selecto, PS \$2150
65 Ford 3000, 4 spd. trans. \$2575
65 Ford 5000 dsl., LPTO \$2350
62 Ford 861 dsl., LPTO . \$2150
62 Ford Dexta dsl. \$1475
61 Ford 871 Se'lecto dsl. \$1895
60 Fordson dsl., LPTO . \$1375
60 Ford 981 Selecto gas . \$1275
59 Ford 841 dsl. \$1750
59 Ford 971 dsl. \$1895
58 Ford 961 LP & loader \$1975
55 Ferguson 35 LPTO . \$1175
54 Fordson dsl. \$675
54 JD 70 WF, live PTO . \$1450
53 Allis WD 45 & loader \$1150
52 M&M R with loader . \$375
51 Ford 8N \$550; 50 Ford 8N
..... \$575
47 Ford 9N, fair shape . \$350
50 Case DC standard . \$175
48 Massey 30 row crop . \$275
48 IHC M dsl. \$475

BALERS —

FORAGE HARVESTERS

67 IHC 47 PTO twine . \$1375
59 Ford 250 PTO twine . \$375
57 JD 14T PTO twine . \$375
56 IHC 45 with motor . \$375
56 IHC 45 PTO twine . \$125
65 Ford 612 forage harv. \$850
54 Allis forage harv. . \$275
48 M&M SP 12' combine . \$125
67 NH SP 818 forage harv. \$5250

NEW HOLLAND

New 717 FH 2 row head \$2550
New 469 haybine . \$2295
New 273 PTO baler . \$1995
New 256 side rake . \$595

NEW FORD EQUIPMENT

3-14" mtd. plows . \$395
3-16" mtd. plows . \$425
4-14" mtd. p'ows . \$545
4-16" mtd. plows . \$575
6-16" semi-mt. plow . \$1475
406 22-2 row mtd. cult. . \$295
612 2 row forage harv. . \$1850
910 6' rotary mowers . \$495
903 post hole digger . \$225
70 garden tractor & mower \$495
120 Hydrostat tractor . \$895

McPherson

Tractor Co.



Phone 316

241-2900

McPHERSON, KANS.

1968 SP188 GEHL chopper with
2 row head, excellent condition,
\$6500; FH84 excellent condi-
tion; New Gehl FH84 dealers
cost; New Holland 818 2-row,
excellent condition, \$1195; FH83
one row, \$295; demo. FB87
blower; Gehl blower \$175; used
BU710 Gehl forage box and
gear, \$1000; 1967 Hi Lo John
Deere 55 combine, 13' platform
and 234 two row corn head, ex-
cellent condition; Coontz 8' do-
zer blade; 4020 John Deere
\$375; 12' John Deere 3 point
springtooth harrow, \$150; 12'
John Deere field cultivator,
\$225; Gehl, New Idea and Hess-
ton dealer. Theno Farm Supply,
Bonner Springs, HA 2-1059.
SB30

FORAGE EQUIPMENT

1 AC blower
1 Gehl blower
1 1968 IHC 350 forage cutter
1 616 New Holland cutter, used
1 Gehl self-propelled, used
1 Fox self-propelled, cab, used
1 818 New Holland 2 row, new
at special price
1 717 NH, 1 row, new
Several 717's & 880's in stock
1 1880 w/ 3 row 3" head

TRACTORS

1969 A-C 180D, demo.
1 D19; 1 D17; 2 D14
1 WD, wide front end
A-C CORN HEADS
C-630; A-240
Model 22 Massey
COMBINES
1 1962 C Gleaner with cab
1 Super 92 Massey
1 E Gleaner
1 1968 Gleaner F, special price

TRUCKS

1 1969 GMC pickup, demo.
1 1967 Ford 1/2 T

Meinhardt Farm Eqpt.



456-2310

WAMEGO, KS.

WANTED TO BUY:

Late Model
wrecked or burned
tractors, combines or farm
machinery. Any make or
model. Call us last; we will
pay more.

North 81

TRACTOR & IMPL. SALVAGE
Ph. PR 2-5491 Route 1
SEDGWICK, KANSAS

SIEBE'S TRUCK CENTER

1969 El Camino, 3 spd., V-8
1967 Dodge tilt cab with new 17
box and hoist
1965 Chev. 2 ton, 6 cyl., 292 en-
gine, new 13 1/2' box & hoist,
2 speed
1965 Chev. 1/2 ton pickup, V8
1967 Chev. 50 Series, 2 ton, 2
spd., new 16' box & hoist

Siebe's Repair Trucks

JANSEN, NEBR.
Telephone 402 424-2670

TRACTORS

1967 MF 422, 4 row corn head
..... \$2750
1966 IHC 1206 only 1300 hrs.
duals \$3500
1962 MF No. 65 dsl. \$1950
1964 6000 Ford \$2750
1953 Allis WD, new tires \$400
1951 MF TO20 \$400

COMBINES

1967 MF 410, 14', real good.
..... \$3850
1966 M-F 410, 16' with cab \$6500
1961 MF Super 92, 16', with
cab, good \$3750
1959 MH 82, 14' \$1850
1961 Oliver No. 25, 12' with
new 2 row corn head \$1850
1958 MH 14' combine \$1850
1958 JD No. 45 12' with 2 row
No. 10 corn head \$750
New 1968 MF 300 14', cab, big
tires, fully equipped \$750

Pfister-Rhodes

Impl. Co.

Phone 439-2445
JAMESTOWN, KANS.

USED
1964 M-F No. 65 gas tractor
1 1959 AC D17 with PS
1960 Massey Ferguson 65 dsl.
2 1963 AC D19, one with cab
Used 3 & 4 btm. snap coupled
plows
1964 14' Gleaner A-II with cab
1950 AC WD
1955 A Gleaner combine
1955 WD 45 AC with wide front
and duals
1952 TO20 Ferguson tractor

Cuba Impl. Co.



Phone 4F 7

Cuba, Kans.

FOR SALE or trade for tract-
or — Sharp 1967 2 ton Chevy
truck, V8 & 2 spd. 22 Schwab
implement bed. Sturgeon's Co.
ner. Ph. 405 852-3231. Helena,
Okla. SB30

Vincent Gartenheim, Carlton,
Kansas. x31

September 23, 1969

USED TRACTORS

1964 140 IHC with belly mower, disc plow, blade
1943 Ford 9N & Wagner loader
1951 Ferguson 30, 1949 20
1955 Ford 960 tractor with picker-sheller
1964 404 IHC tractor, loader and backhoe
1947 Ford 9N with Sherman
1947 AC C tractor
1967 5000 all purpose diesel
1948 & 1949 H Farmalls
1968 8000 Ford, demo.

USED MACHINERY

8' Allis combine, pull type
6' BMB 3 pt. blade, rear
3 pt. 3x14 Dearborn plow
5' 3 pt. Service rotary mower
7' Co-op sickle mower
Wetmore PTO hammer mill clipper
John Deere No. 5 mower, 7' Massey Harris 7' mower
BMB 7' Brute trail type rotary
BMB 144" stalk shredder
IHC springtooth harrow
Cultivator for 1010 John Deere

M. B. Salisbury Co.



CE 3-7411

114 Quincy

TOPEKA, KANS.

Waiver of all interest on all new & used tractors & combines til March, 1970.

GRAIN DRILLS

JD DR208A grain drill with fertilizer attachment & rubber press
JD DR168A grain drill with rubber press
JD SBI77 grain drill with fertilizer & grass seeder
JD DS168B grain drill with rubber press
Case grain drill

FORAGE HARVESTERS

1968 JD No. 34 cutter, used on 100 acres only
1968 JD pickup att. for No. 34 cutter, used on 25 acres
1966 Gehl Chop King, 2 row, used 2 seasons
1962 Gehl chopper with pickup att. & 2 row RC att.

USED TRACTORS

1965 3020 diesel, power shift
1964 JD 3020 Power Shift
1959 JD No. 630 gas, PS
1958 JD No. 620 gas, PS
1955 JD 60 gas, PS
1962 Case 830, wfe.
1959 Ford No. 971, wide front
1950 IH M
IH W-9

MISCELLANEOUS

1 Nu-Way bale system, complete
JD 4-sec. rotary hoe, 3 pt.
Case 3x14 plow
Du-Al No. 250 loader, hyd. bucket
F145 JD 4x16 plow
5x16 John Deere 66H
JD 4x14 mounted plow
JD BW disk, 16", like new
JD RW disk, 13 1/2" AFB
Krause 13'9" disc
Krause 12'6" disc
3 IH No. 37 disks
JD 110 chuckwagon, nice

COMBINE

1965 JD No. 55 with JD cab
1959 John Deere 55 with cab
1955 JD No. 55, 14' header
1961 JD No. 95, cab & 16' header

Belleville Impl.



Ph. JA 7-2261

Norman V. Hanshaw

FOR SALE — 2 row PTO heavy duty Gehl Model 188 Chop King forage harvester, used 3 seasons. Good condition. Price \$900. L. C. Day, Council Grove, Kans., Phone 316 767-5829.

SB31

FOR SALE — 1963 AC forage blower with unloading attachments. Keith Briscoe, Lincoln, Kansas, Phone LA 4-4002. x30

FOR SALE — 1952 Ferguson TO20 tractor. Leland Duff, Concordia, Kans. x31

WANTED — Hume or Universal pickup reel for 14' 403 IH combine. Phone 913 785-2495, Ivan Wienck SB30

WANTED — Hesston Crop Savers, also Richardson Mulch Treader. Box 406, Buhler, Ks. x30

FOR SALE — IH 141 two row corn head. G. L. Lillard, Rossville, Kans., Phone 584-3168. x30



Complete Line Of Behlen Steel

FARM BUILDINGS, BINS, AUGER EQUIPMENT
Phone or write Mike Wayland at
Wayland Const. Co.

Phone EA 5-2134

Washington, Kansas 66968

FORAGE CUTTERS

No. 6 JD 1 row forage cutter
No. 32 Papec 1 row cutter \$375
No. 35A Papec 1 row cutter \$695
No. 15 IHC 1 row cutter \$295

TRACTORS

1967 IHC F806 dsl., 3 pt.
1967 JD 4020 dsl., power shift
1966 JD 4020 dsl., power shift
1965 JD 3020 LP, 3 pt., 950 hrs.
1960 JD 830 dsl., elec. start
1960 JD 730 dsl. RC, 3 pt.
1958 JD 720 dsl. std., 3 pt.
1967 JD No. 95 19' combine
15' MM oneway
14' Miller disc
12 & 14' tandem discs
14T JD baler, field ready

SPECIALS: NEW MCHRY.

No. 6 JD 1 row forage cutter \$1750
No. 480 JD mower conditioner \$1850
JD DF208C VarBox drill

MILLER DISCS G-B LOADERS CRUSTBUSTERS

Blanding Impl. Co.



BELOIT, KANS.

PE 8-3066

Interest Waiver

ON SOME OF THESE MACHINES AT WAKEFIELD

TRACTORS

Farmall 806 diesel
F656 gas Hydrostat, like new
1959 Ford 941D, JD 60 tractor
IH WD9 tractor; 1951 IH H
1950 WD Allis; 1949 JD G
1948 VAC Case; 1947 MD
1945 JD A with loader
1938 JD A tractor

COMBINES

1961 Ford 611, 14', heavy duty
Corn head for above combine
1959 MM 570 14' combine
IH 101 combine, 10'
IH 101 combine, 12'
Massey Harris 60 combine
John Deere 55 combine
IH 22, 101 corn head, will fit
101 and 303 combines

FEED CUTTERS

New IH 350 cutter
New 550 2 row cutter
Allis field cutter with cutter
bar and pickup

OTHER EQUIPMENT

1959 F460 gas
IH 15 impl. carrier with 4-sec. springtooth & 4 sec. peg tooth harrows, real good
Ford 2R mounted corn picker
IH 16x8 plain drill
John Deere 16x8 drill with Kirschmann fertilizer
MM 16x8 drill with fertilizer
JD 12x8 drill with fertilizer
John Deere 5 section spring tooth
3 point spring tooth carrier, 3 section
IH No. 37 10'10" wheel disc
IH No. 37 14' wheel disc
IH fast hitch disc
Krause 15' wheel disc
1/4 burr mill
Peerless 10 PAH roller mill
10'4" auger
21' Speed King auger with mtr.

SEE US FOR —
Farmhand equipment and
Lil'iston cutters &
rolling cultivators



AULD

CHEVROLET

HO 1-5414

WAKEFIELD

FOR SALE — 1950 G JD roll-a-matic & hydraulic. 1966 NH field cutter, 717 model. Phone 238-8239, Junction City, after 6:30 p.m. SB30

FOR SALE — Cab for 82 Massey combine. Price \$100. Used Melroe pickup attachment for 82 Massey. Price \$75. Phone 439-2346, Jamestown, Burton L. Richards, Scottsville, Ks. x31

DRILLS

Like new FB168B with rubber press, 800 lb. fert. box, 20" wheels
FB168B drill with 15" tires, fair shape, with rubber presses
FB168 drill, older, with good rubber press, power lift
B168 drill, no fert. att., 15" rubber
B168 drill with fert., rubber presses
This is an outstanding group of used drills.

SPRINGTOOTH

16' JD wheel springtooth
20" JD wheel springtooth
Set of levelers for springtooth
16' IHC wheel springtooth
16' JD 3 pt., excellent shape
Used springtooths, 3, 4 & per section

TRACTORS

1967 Deere 4020D with 1200 hrs.
1962 Deere 4010 propane
1961 IHC 560 gas, WFE, good loader tr.
1952 LA Case, with hydraulic
1962 Ford 5000 diesel with 3 btm. plow
1951 Deere R diesel, old but reliable
1958 IHC 451 diesel, real sharp
1956 JD 70 diesel; 50 JD B & A
1955 JD 60, power steering, little rough
1961 JD 2010 utility with loader
1962 IHC 504 diesel, looks nice
1959 Massey 65 gas, low arch
1953 IHC Super M
1963 Allis D-17 gas

COMBINES

1963 JD 95 Hi-Lo with 16' head & chopper
1958 JD 55 with 14' platform
1962 Oliver 25 with 12' platform
1951 JD 55 with 12' head
1952 Gleaner
1969 JD 55 with 14' head, cut 150 acres
1959 IHC 151 with 14' head
1958 Massey 82 with 14' platform

FORAGE TOOLS

New carryover 38 field cutter
1964 IHC 55 2-row, good
1959 Papec 2-row
122 chuck wagon with 1065RG, hauls 50 loads
Old 2 row Gehl for parts
Allis single row

DISKS

9' & 12' Schaefer wheel disk
10' & 12' JD wheel disks
10' IHC No. 37 disk
10' Case wheel disk
17' Kewanee foldover
10' Kewanee wheel

PLOWS

3x14 IHC 3 pt. like new, Cat. II
4x16 IHC 412, FH, excellent
4x14 JD 66H wheel plow
4x14 JD F125 mtd. plow
4x16 Moline wheel plow
3x14 Ford 3 pt., Cat. I
3x14 & 3x16 JD 55 wheel plows
5x14 JD mtd. plow, 3 pt.
4x14 Allis snap coupler

MISCELLANEOUS

6' Ford blade
210 corn head for 55
Used 5 row Roll-A-Cone
Dozer blade for 45 loader
JD 35 loader for 3010, hyd. bucket
300 JD elevator
Ford loader, 800 Series tr.
New Holland mower-conditioner
V-7 Big Ox chisel
See us for your Roll-A-Cone needs. We have parts & service in this area for them. See us for interest waiver on much of our new & used equipment until next spring.



SHOUSE

IMPL. CO.

Abilene, Kans.

Store CO 3-3051
Ed Shouse CO 3-1066
Ron Shouse CO 3-4515

FOR SALE — 14x30 dual tractor rims, complete. Oscar Ampacker, Concordia, Kans. 66901. Phone 243-2563. x31

FOR SALE — Single row Wood Bros. corn picker, two corn trailers. Walter Trost, Concordia, Kans., Phone 243-1916. x33

FOR SALE — New Idea No. 20
FOR SALE — Nw Idea No. 20 2 row mounted corn picker, George Visser, Riley, Kans., 913 485-2578. x31

FOR SALE — No. 10 John Deere corn picker head, excellent condition, \$150. Lawrence Katzer, Neodesha, Kans. x30

WANTED — 300 gal. vacuum milk bulk tank. Lester Reimer, Lebo, Kans., Phone BL 6-3775. SB30

TRACTORS

1967 Ford 5000 gas, like new, 800 hrs. \$4000
F400G w/ new TA & engine clutch, 2-pt. hitch \$1500
S MTA w/ TA, live hyd. & IP TO, new paint \$1375
1951 F Super M, good .. \$875

COMBINES

14' Hume reel \$125
1960 No. 101, completely reconditioned \$2000
1958 No. 141, completely reconditioned w/ new tires \$1275
1952 No. 26 Massey, good, needs 1 tire \$300
1951 "R" Baldwin w/ new separator clutch \$525

BALERS

1962 IHC 46T baler, reconditioned \$750
1963 Deere 14T, in good condition, was \$875, now \$675
1958 Deere 14T in good condition was \$500, now \$250
2 IHC No. 45T; 1 @ \$125
1 @ \$250

WINDROWERS

1969 Hesston PT-12, 12', purchased new in June, trade in on used No. 500. Will extend warranty. Less than 275 acres. Like new \$2600
1968 M-M \$2150
1967 215A John Deere \$2650
1966 Hesston No. 500 w/ Wisc. engine, completely reconditioned. We are completely reconditioning this machine \$3500

MISCELLANEOUS

2 1965 No. 10 IHC grain drill w/ fert. & rubber press. New hoe drill trade-in, one at \$1050, other \$800
3 Deere "DRA" grain drills w/ fert. & rubber press, looks like new. Always shedded. New hoe drill trade ins.
1967 with grass seed att., was \$1150 now \$1000
1 1968, was \$1300, now \$1150
1967 grain drill, was \$1100, now \$950
1965 FH 84 Gehl forage harvester w/ 2-row head, A-1 condition \$1375
1965 No. 50 IHC forage harvester w/ 2-row head, A-1 condition \$1450
2 No. 26 Hi-throw NH forage blowers, used only 1 yr. Trade-ins on Gehl RC-800 recutter blowers \$550
Sam Mulkey 20' elevator \$125
IHC 4 section 401 ST harrow, was \$250, now \$200
JD 3 pt. 3 sec. springtooth harrow \$100
IHC 4 sec. springtooth harrow w/ wheel carrier \$125

TRUCKS

1967 Scout w/ full top, 4 whl. drive, 4 spd., power-lock trans., new tires \$1825
1964 Jeep Wagoneer w/ 4 whl. drive, new engine \$1095
1966 IHC 1100 3/4 T w/ new air conditioning \$1550
1959 GMC 3/4 T V8, 4 spd., good \$595

PLEASE NOTICE

You can now purchase NEW and USED combines, cornheads & balers with Free Finance To 4-1-1970.

We sell IHC, Farmhand, Gehl, Hesston, Richardson sweep plows, Kent and King-fisher chisel plows.

Cloud County

TRUCK & TRACTOR



Phone 913

243-1840

CONCORDIA, KANS.

FOR SALE — 2 row mounted New Idea corn picker, good condition, always shedded. Ph. 776-5977, Manhattan. SB30

FOR SALE — New Holland silo unload with 5 hp. single phase motor, complete with tripod and electric cable. Call 316 587-3643 or write L. J. Weber, Rt. 2, Dorrance, Kans. SB30

FOR SALE — 1950 AC Roto baler, baled 2000 bales since reconditioned \$450. Also John Deere 1962 No. 6 field cutter \$450. Arnold Good, Barnard, Kans. x30

FOR SALE — 1952 AC Roto baler, used a1 summer, good endless belts \$450. Bob Cox, Haddam, Kans. x30

WANTED — No. 40 Allis Chalmers combine in running order. Willis L. Nelson, Lincoln, Ks. x31

FOR SALE — 14' 800 Case combine. Victor seed wheat, state tested, \$1.65. Paul Rundus, Belleville, Kans. Phone 13-11 Munden. x30

WICHITA



FORAGE HARVESTERS

2 JD No. 12 2-row harvester field ready, your pick
JD No. 12 2 row harvester like new
JD No. 38 2-row 1000 RPM type gear case, Hi-Flote
JD No. 6 1-row
Cehl cutter with mower
JD 115 chuckwagon with tensions for truck mte.
Allis Chalmers blower
JD 112 chuckwagon, ext. on 1065 running gear with Flote tires

COMBINES

66 AC C-II with cab
65 AC C-II with cab
65 JD 95 with 19' platform
60 JD 95 with 18' platform
65 MF 410 with 18' platform
AC 4-row 30" corn head C-II

TRACTORS

64 MF 97 dsl., new tires \$340
65 MM 705 LP, hyd., PTO, condition \$1750
61 MM M5 LP, hyd., PTO \$1200
62 4010 JD RC, 3 pt., PTO \$450
62 JD 4010 RC LP, 3 pt., PTO \$380

JD 4020 dsl., 3 pt., PTO
JD R dsl., real clean, hyd. PTO
JD 620 LP RC 3 pt., PTO w/ loader
IHC 660 dsl., hyd., PTO, gear rubber
IHC 650 dsl., hyd., PTO, gear rubber
65 4020 std., big fenders, power shift, dif. lock, PTO, hyd., new tires

INDUSTRIAL

JD 760 elevating scraper with cab, low hours, in top condition \$1750
JD 5010 elevating scraper, chain & sprockets \$1100

Western Impl. Co.

2256 S. West St. WH 34261
WICHITA, KANS.

QUALITY FOR PRICE

NEW

Krause 9' chisel with gauge wheels
New Idea 5 bar ground drive rake — Steel teeth \$500
With rubber teeth \$300
Bush-Hog rotary cutters, 5' \$200
Ford 101 plow, sealed bearings, 3x14 \$400

USED
IHC Model 50 forage harvester, special price

New Holland forage harvester, special price
17 1/2' Krause folding disc \$1200
10' Ford wheel disc \$300
2x14 Dearborn plow \$150
2x16 Ford plow \$150
4x14 Ford plow, sealed bearings, specially priced

7' Ford 501 mower \$200
Ford bell wheel weeder \$100
Ferguson rotary lister \$100

USED TRACTORS
TO-20 Ferguson tractor with Davis loader \$1000
600 Ford tractor, power wheels, aux. valve \$1100
901 Ford tractor, gas, live PTO \$1800
901 Ford tractor, diesel, inde. live PTO \$1800

KRAUSE BUSH-HOG
NEW IDEA ROTOWEEDER
AND OTHER SHORT LINES

D & D Farm Eqpt.
Phone ME 2-5212
CLAY CENTER, KANS.

FOR SALE — New Holland No. 616 field cutter, very good. Ph. 8-1650 or 8-2332, Junction City, Kans. Ascher Bros., 2, Junction City, Ks. SB30

1953 Model R JD tractor; 1955 Model 45 JD combine; 1963 Model 210 JD corn head; 1960 JD 10' disk; 1960 Model 246 4-row mounted planter. All items in average or above average condition. Charles Hammond, Burlington Phone 364-5416, La. roy, Kansas.

FOR SALE — 1961 Ford tractor; 1957 350 Farmall on propane; 1958 340 Farmall; New Holland wire hay baler; 100 gal. propane tank. Jack Quinn, phone 456-9369, Wamego, Kans.

FOR SALE head, \$500. \$175. Gus Kans., Ph
FOR SALE fertilizer disk, Howa Kans.
COMBINES
Gleaners. 1
1955 Massey
Massey 27.
1961 John
like new C
930 LP, 18
1961 MM
1957 MM
International
WD Allis.
ed. 1951 F
\$395. Good
drill, seale
ers, rubber
grass seed
cr. list \$3
cral sets F
Used cab
Brothers,
FOR SALE
combine, r
fore '69 ha
Laidig, Cla
2-2590. CM
WANTED
430, 620-63
4020 dесе
tractors, F
tan, Kans.
MIS
WANTED
state size,
M. Hart.
1961 GM
Kna
anic
1963 Ch
1965 GM
1953 GM
1964 GM
top
New Ch
gear
& tr
1954 W
rear
3x14 A
New H
John D
pres
Used sp
1956 Jo
bale
12' Case
IHC M
Jayhaw
John D
feed
ing.
JOE BO
B
Your M

September 23, 1969

ever in this cow-country show that a crossbred emerged victorious.

The exhibitor, Bruce Ashe of Mason City, Nebr., will receive \$1000 from the American-International Charolais Association for the victory.

COMBINE CABS

Combine cabs complete with mirrors, floor covering, twin blower, tinted glass, dome light front & rear visor roof. Available for most models — \$411
JD 55 & Massey 300 & 410 cab in stock \$411
Grain bins — 1030 bu. with steel floor \$36
1360 bu. with steel floor \$411
7 ton heavy high lift wagon hoist \$109.50
Permanent anti-freeze \$1.39 gal \$1.35 in case

BLUESTEM
FARM-RANCH
SUPPLY
Emporia
West Hwy. US 50

PUPPIES FOR SALE — Rat Terrier males, 4 mos. old. AKC Basset Hound, female, 3 mos. old. Wayne Pollock, Soldier, Ks., Phone 913 948-2560. x33

Business Opportunities**INVESTMENT OPPORTUNITY**

To net \$800 per month, plus, for only a few hours per week, part time; or take over co. established, protected, franchised territory with full-time potential of over \$55,000 yearly. Investment wholly secured by inventory under \$2000. Choice areas available at this time. Call 913 238-8978 or write United, Box 167, Ottawa, Kans. 66067 to arrange a private, confidential interview

Crossbred Wins Nebraska Fair

LINCOLN, Nebr. — Crossbreeding concepts in beef production received an added push at the recent Nebraska Fair when a Charolais crossbred steer was chosen grand champion steer from among 375 entries.

Selection of the steer as grand champion marked the first time

PROFIT PROTECTION
BOOK KEY FEEDS NOW
FOR WINTERING CATTLE
CLAY CENTER, KANS. ME 2-2141

FARMERS & RANCHERS LIVESTOCK COMMISSION CO.

SALINA, KANSAS — 913 823-0211

Every Monday selling cattle & hogs at 10 a.m.

Every Thursday selling 2000-2500 stockers & feeders - 11 a.m.

SPECIAL CALF & YEARLING SALE

Friday, Oct. 3rd, 1969 at 11 a.m.

Get your calves and yearlings consigned to this special highly advertised sale now. We will have buyers in attendance from several states as well as an excellent over the state demand for calves & yearlings.

To consign your cattle or for more information call the sale barn or contact —

Bob Muir — 913 823-2963
Laurence Clemence — 913 263-3091
Merrill Christiansen — 316 732-3371

FORAGE HARVESTERS

Two year old 2-row Gehl. Looks good and is good. \$1500
2 row IHC No. 50 lawn mower type chopper. Good shape.
IHC 20C chopper, 1 row head. Excellent condition. See to appreciate. Shredded. \$495
2 row Gehl with 2 row head
Gehl pickup attachment. Good
AC 1 row chopper. New knives. Excellent condition.
Fox industrial type chopper. Single row and pickup.

COMBINES

1962 JD No. 45 with 210 corn head. Engine rebuilt. Excellent corn machine. 12' platform Both \$1950
1959 IHC 101 Machine clean. Paint good. Ready to cut maize. \$1895
1956 90 Special Massey Harris with good motor. Painted. Sharp \$1195

TRACTORS

JD 3020 with new engine including crankshaft, pistons and sleeves. Excellent rubber. Tractor like new.
930 Case diesel. Good tires, painted, sharp.
WD 9 gas. Job order to show new engine. Real power horse for very little money.
John Deere 830 diesel.
Ford 2 row corn picker. Has been on 901 Ford. Will fit other tractors. This is not a piece of junk \$495
JD 2 row No. 227 picker. Fits JD tractors \$225
JD 1610 drill with 2 year old fertilizer attachment. Rebuilt including new press and bearings \$475
MM 163 drill with new discs, press and liquid fertilizer. Excellent shape \$595
JD F145 4x14 semi-mounted plow. Used very little
JD 45 loader, excellent shape \$265
JD 45W loader \$285
MF pull type rotary cutter — Due in \$195
Salvaging two JD 55 combines and 1 MM Super 27. MM 27 has a completely rebuilt engine.

BARGAIN BASEMENT

Machines are new and must be sold. Will deal at prices you can afford.

John Deere F145 semi-integral 3x16 plow
John Deere No. 112 12 ft. 3 pt. chisel
480 mower conditioner
John Deere No. 37 9 ft. pull type mower
John Deere No. 38 9 ft. mower
2 John Deere F-100 field conditioners, 28 ft.
2 LZ 1010 press drills



Concordia Tractor Inc.
CH 3-3381 Concordia, Kans.

FOR SALE — JD 55, 210 corn head, \$500. JD 114W hay baler, \$175. Gus Ingerly, Frankfort, Kans., Phone 226-7308. x31

FOR SALE — Kirschman 168 fertilizer box. JD 7 1/2' offset disk, Howard Goering, Peabody, Kans. x31

COMBINES — 1955, 1958 Gleaners. 1952 14' Gleaner \$695. 1955 Massey 80, \$750. 1952 Massey 27, \$250. **TRACTORS** — 1961 John Deere gas 3010. Late, like new Case Comfort King 930 LP, 1600 hrs., only \$4250. 1961 MM G.VI. 1951 MM GB. 1957 MM 445 RC, loaded. Good International Farmall M. 1952 WD Allis. John Deere 70, loaded. 1951 Ford. Ferguson 20, \$385. Good 16x8 International drill, sealed bearings, fertilizers, rubber press, low tires, grass seeder. New Rotary mower, list \$385, sell \$299.50. Several sets Hesston milo heads. Used cab for Gleaner. Nickel Brothers, Buhler, Kans. x29

FOR SALE — 1949 John Deere combine, motor overhauled before '69 harvest, \$450. Leonard Leidig, Clay Center, Kans., ME 2-2590. Call evenings. x30

WANTED — JOHN Deere 420, 430, 620-630, gas, 3020, 4010, 4020 diesel Synchron Diesel tractors, Box 1009OF, Manhattan, Kans. SB30

MISCELLANEOUS

WANTED — Bulk feed bin, state size, condition, make. J. M. Hart, Delphos, Kans. x32

MARYSVILLE FEED LOT Bargain Sale on used 1" lumber like new while it lasts. Also sheep feeders, doors for hog house and windows. 32' grain auger with electric motor. Ph. 562-3293, Floyd A. Rinck, Route 3, Marysville, Kans. SB37

We contract build to your specifications all types new fences. Have used over 600 miles wire past 4 years. A&D Lindquist Fence Company, Waterville, Kans. Phone 785-2618 or 785-2619. x32

FOR SALE — 2 Siegler 47,500 BTU propane heating stoves in good condition. Wendell Vandorn, Vervillion, Phone 382-4482 x30

GOV'T. SURPLUS

only a few pairs. Supply won't last long.
Combat boots — New — \$8.95
Overshoes — We've bought several tons again this fall. Only have a few pairs of new ones and smaller sizes. Shop early while our selection is best.
Tarps — New supply, you can't buy better

LLOYD SURPLUS SALES
ST. MARYS, KANS.

FOR SALE — Dinner bell, \$50. Four wooden wagon wheels, \$20. Two pony wagons, one light iron wheel box wagon, other wood wheel with small hay rack. \$80 for pair. Floyd Hurtburt, Blue Rapids, Kans. x30

FOR SALE — Winkler, Stoker and forced air furnace, with electrical controls and ducts. Good condition. Bob Greenwood, Carlton, Kans. x30

WANTED — MOUTH pieces for old wall telephones. Box 1009, R 1, Manhattan, Kans. SB32

FOR SALE — 1967 Triumph motorcycle. 4000 actual miles. Phone 325-2886, Dale Keesecker, Washington, Kans. SB32

FOR SALE — Due to recent illness my blacksmith & welding shop in Clay Center, Kans. Will sell building & equipment & supplies as a complete unit or separate, if interested. Contact Clifford Rundle at 1003 Crawford after 5 p.m. or all day Saturday, ME 2-2483. SB31

VACUUM CLEANER repairing, any make, and hoses — bring old hose. Ettleman, Blue Rapids, Kans. Phone 226-7270. SB32

GRAPES — YOU pick, bring containers & knives, picnic facilities, close 6 p.m. Barton's Vineyards, Silver Lake, Ks. x30
FOR THE ride of your life, ride a Big Horn saddle from Key Milling, Clay Center, Kans. SB TF

GOVERNMENT SURPLUS BUILDINGS REMOVAL SALE

\$630 and up. Can be moved anywhere. All sizes
Buildings to be wrecked for \$50 and up
USED LUMBER
& other surplus materials
HOME COMPANY
204 Riley St. Ph. 776-8623
OGDEN, KANS.

MIRACLE HUMATES are causing greatest farm revolution since discovery chemical fertilizers. Write Clod Buster, RFD, Courtland, Kans. 66939. x31

30+ACRES standing oak timber for sale. ED 7-2760, Hanover, Kansas. Leo Jueneman. SB31

WELL DRILLING with new air rotary equipment. Test holes and gravel packed wells, any formation with either plastic or metal well casing. Call collect 913 226-7353, Gerald Strader, Blue Rapids, Kansas. x32

Help Wanted**Help Wanted**

Mobile Tops Inc., Junction City, Kansas, is offering an excellent opportunity for Carpenters, Woodworkers, Plumbers, and Electricians. There are immediate openings available with a guaranteed 48 hour work week. Mobile Tops, Inc. provides excellent working conditions and many insurance benefits. If you desire to move to Junction City, Mobile Tops Inc. will pay for the move. Apply at once to:

LARRY GOINS
Mobile Tops, Inc.
Route 3
JUNCTION CITY, KS. 66441
Phone 913 CE 8-7176

MILKING POSITION open at KSU Dairy Research Center. Contact Dale Lind, 532-6394 or Earl Farmer, 532-6534. SB30

CHECKLIST FOR SALES SUCCESS

- Top Quality Products
- Local Territory
- Attractive Employee Benefits
- On The Job Training
- Good Income Potential
- Your Farm Background Pays Off

For details on sales position with Moorman Mfg. Co., contact

R. W. DEFFENBAUGH
Box 346
Belleville, Ks. 66935

TRACTOR-TRAILER driver. Must have Class A Chauffeurs license and pass ICC physical. Livestock, grain and petroleum. Charles H. Crow, McPherson, Kans., ph. 316 241-2702. x30

Pets

FOR SALE — 3 18 month male coyote dogs. 1 12 month shag female. Milan Rutti, Marysville, Kans. Ph. 799-2431. x30

John Deere - GMC**TRUCKS**

1961 GMC Model 4000, 2-spd. axle, good tires, 15' Knapheide grain bed, grain sides, good mechanically, a good harvest truck \$2295
1963 Chev. 1/2 ton LWB-V8—Good \$895
1965 GMC 1/2 ton—6 cylinder, new engine \$1195
1953 GMC 1/4T, flat bed \$195
1964 GMC 1/2T Pickup, 4 spd., V-6 engine, Canopy top \$1095

— MACHINERY —

New Chuck Wagon with heavy duty running gear, box extensions, new 950x15 8 ply tires & tubes **SAVE \$400**

USED

1954 WD 45 Allis tractor, wide front axle, new rear tires, clean \$950
3x14 Allis plow, quick coupler, good \$95
New Holland 5 bar rake, 2 wheel \$350
John Deere FB drill, 17x7, low rubber, rubber press, fertilizer attachment \$495
Used springtooth harrows, any size, make us a bid \$395
1956 John Deere 14T Baler, twine tie, hitch & bale chute \$495
12' Case Tandem on wheels, good \$395
IHC Model 37, 10' tandem disc \$295
Jayhawk Front End Loader \$75
John Deere #8 field harvester—good \$395
Pickup Attachment for Allis 60 Combine \$35
John Deere Model N PTO spreader with bunk feeder attachment. Ideal for silo filling, feeding, etc. \$495

JOE BOWMAN Call Collect CE 8-4103 **BUD ANDERES**

BOWMAN'S

GMC TRUCKS — JOHN DEERE

Your Manhattan — Junction City Area John Deere Dealer
Junction City

Set Hearings On Floodplain Bill

Five public hearings have been scheduled on a proposed Kansas Floodplain Management Bill. Representative Ansel Tobias, Lyons, Kansas House Water Resources Committee Chairman, announced that hearings will be held in five Kansas cities in late September and early October. The proposed bill, House Bill

No. 1612, provides for control and management of development of floodplains by city zoning and for eligibility for the flood insurance provided for in a 1968 federal act. The Committee invites views and comments on the proposed legislation and the topic of floodplain management.

The hearings are scheduled as follows:
 Sept. 29, 1969 Manhattan
 Ramada Inn — 9:30 a.m.
 Sept. 30, 1969 Great Bend
 Knights of Columbus Hall
 9:30 a.m.
 Oct. 1, 1969 Augusta
 Lehrs Cafe — 9:00 a.m.
 Oct. 7, 1969 Kansas City
 Commission Room
 Wyandotte Co. Court House
 1:30 p.m.
 Oct. 8, 1969 Parsons
 Parsonian Hotel Ballroom
 9:00 a.m.

Steel Imports Vex Industry

Unless Japanese and European steel manufacturers cut sharply their shipments to the United States they will fail to meet agreed-on limits set earlier this year, Sen. Vance Hartke (D-Ind.) said.

Hartke, who represents an important steel producing state, said also the overseas steel makers are shipping the most expensive steel, a move he said violates a pledge not to change the type.

Steel producers in Japan and the European Economic Community agreed earlier this year to limit steel imports in the United States to 14 million tons a year.

The action was taken about a year after Hartke and others introduced legislation to limit imports to about 10 million tons annually.

Hartke said import statistics for the first seven months of

1969 indicate that if continued at the present rate, imports of foreign steel will total about 15 million tons.

"If they continue shipping steel at the present pace, the re-

sult will be the largest steel imports in any year since the exception of 1968," Hartke said in a statement.

FRIDAY, SEPT. 26

(THIS WEEK)

Several New Models of

NEW 1970 CASE TRACTORS

And Other Machinery

Plan now to stop in Friday, Sept. 26, to see the latest in farm tractors - - -

THE NEW JI CASES

Refreshments will be served.

LONGHOFFER SUPPLY

Marion, Ks. Phone 316-EV 2-2620

We Always Sell For Less

Asphalt Shingles

ONE-TIME SALE

Good Only On Present Stock
 and Cash & Carry
Certaineed Sealdons
 Top Quality Guaranteed
 240 lb. 3 tab Self-Sealers, white

Per Sq.
\$7.45

Prefinished Paneling

Colonial Luan

1/4 Inch 4x8 each

\$3.19

**Vinyl coated
 Oak and Walnut**
 4x8 — each

\$3.59

ALL MATERIALS TO BUILD OR RE-BUILD

Pole Barns and Sheds

See Morrison's — We will help you design and will give you estimates on your buildings.

CORRUGATED METAL, per square foot — .995

DIMENSION LUMBER 2x4 & 2x6

per board foot — 10c & up

CLOSE-OUT OF ALL OUR FARM SUPPLIES

Check With Us On Any Farm Item You Need
HYDRAULIC HOSE — TRACTOR SEATS & CUSHIONS — M-F CABS
FENCE CHARGERS & MANY OTHER ITEMS AT CLOSE-OUT PRICES

J & K

Oil Burning Tank Heaters
 Regular 44.95
NOW \$19.95

HINSON WEATHER BRAKES

Universal — Reg. \$49.95
 May be altered to fit any tractor at this price. **NOW \$19.95**

BARBED WIRE — 12 1/2 GG
 2 pt. 5" spacing, 80 rod roll — \$6.85
 6' U Type Steel Posts — Each — 79c

FENCE CHARGERS — Solid State, 110V
 3800 total volt output, will handle 3 miles of fence. Reg. \$38.95 **SALE \$29.95**

HOT WATER HEATERS
 LPG and Natural Gas
 30 — 40 — 50 and 80 gallons
 Per Gal. Size — **\$1.50**

ELECTRIC HOT WATER HEATERS
 30 — 40 and 50 Gallon
 Per Gal. Size — **\$1**

Largest Supply of Building Materials In Central Kansas.
WE WILL NOT BE UNDERSOLD!



MORRISON Warehouse & Lumber

Your Discount Building Supply Headquarters

724 North 13th SALINA, KANSAS TA 3-3001

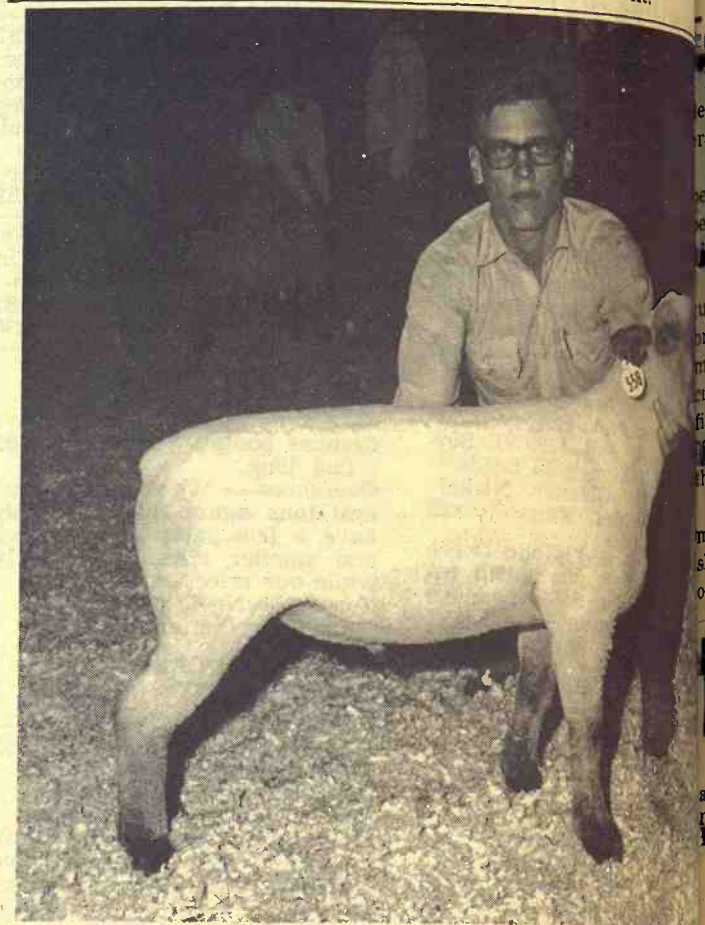

EBERT VERSATILITY

The Ebert family of St. George brought back several ribbons to Riley and Pottawatomie counties from the Kansas State Fair. Top, Joseph Ebert had the champion crossbred lamb. The reserve champion Hereford steer, center, was also exhibited by Joe Ebert. At bottom, the reserve champion Angus steer, shown by Ken Ebert.

Hog Ch...
 Increase...
 Federal...
 Hog cholera...
 Despite a con...
 gradation ca...
 Further ou...
 ected, gover...
 before the co...
 fully.
 The Depa...
 ure reported...
 breaks of ho...
 months ende...
 crease of 206...
 fiscal year.
 190 cases, co...
 the same mo...
 In Michig...
 more than...
 slaughtered...
 of an outbre...

AUC...
 We will so...
 at our hom...
 mego, Kans...
 Saturd...
 Start...
 House...
 Coldspot...
 size, 2 year...
 tric range;
 whirlpool e...
 cabinets; sm...
 chair, nearl...
 2 mahoga...
 casual ch...
 card tables...
 lamps; Wh...
 machine; b...
 room, suite...
 bedroom su...
 Lind bed, a...
 ple bed; D...
 inet model...
 ture frame...
 chairs; Ele...
 er; set disl...
 Bedding;
 lawn mow...
 fan; sectio...
 doors; so...
 items.
 20' exten...
 der; wheel...
 digger; wi...
 electric fa...
 400 RPM;
 RPM; sho...
 mers; gra...
 tools; 14"
 3 50' gard...
 1/4 linema...
 36" furnit...
 oil cans; 2...
 ets; oil m...
 quantity...
 of small to...
 too numer...

AUC...

We will so...
 at our hom...
 mego, Kans...

Saturd...
 Start...

House...

Coldspot...
 size, 2 year...
 tric range;
 whirlpool e...
 cabinets; sm...
 chair, nearl...
 2 mahoga...
 casual ch...
 card tables...
 lamps; Wh...
 machine; b...
 room, suite...
 bedroom su...
 Lind bed, a...
 ple bed; D...
 inet model...
 ture frame...
 chairs; Ele...
 er; set disl...
 Bedding;
 lawn mow...
 fan; sectio...
 doors; so...
 items.
 20' exten...
 der; wheel...
 digger; wi...
 electric fa...
 400 RPM;
 RPM; sho...
 mers; gra...
 tools; 14"
 3 50' gard...
 1/4 linema...
 36" furnit...
 oil cans; 2...
 ets; oil m...
 quantity...
 of small to...
 too numer...

Er...
 Auctions:
 Cler...

KJHA...
 7:00 P.M.

10 R...
 30 T...

KA...
 Glenn...
 Falur...

KJHA...
 7:00 P.M.

10 R...
 30 T...

KA...
 Glenn...
 Falur...

KJHA...
 7:00 P.M.

10 R...
 30 T...

KA...
 Glenn...
 Falur...

KJHA...
 7:00 P.M.

10 R...
 30 T...

KA...
 Glenn...
 Falur...

KJHA...
 7:00 P.M.

10 R...
 30 T...

KA...
 Glenn...
 Falur...

KJHA...
 7:00 P.M.

10 R...
 30 T...

KA...
 Glenn...
 Falur...

Hog Cholera Increase Despite Federal Program

Hog cholera is on an upswing despite a concerted federal-state eradication campaign.

Further outbreaks can be expected, government experts say, before the control program pays off fully.

The Department of Agriculture reported 1055 confirmed outbreaks of hog cholera in the 12 months ended June 30, an increase of 206 over the previous fiscal year. In July there were 100 cases, compared with 52 in the same month of 1968.

In Michigan's Cass County more than 1400 hogs were slaughtered in one week because of an outbreak of the disease.

AUCTION

We will sell at public auction at our home, 605 Poplar, Wamego, Kansas.

Saturday, Sept. 27
Starts 12:00 Noon

Household Goods

Coldspot refrigerator, large size, 2 years old; Gibson electric range; Kenmore washer; Whirlpool electric dryer; 2 steel cabinets; small table; divan and chair, nearly new.

2 mahogany step tables; 6 occasional chairs; floor lamp; card tables; coffee table; pair lamps; White electric sewing machine; blonde 2-piece bedroom suite; walnut 3-piece bedroom suite, antique; Jenny Lind bed, antique; dresser; maple bed; DuMont 21" TV cabinet model; lot pictures and picture frames; 2 large lawn chairs; Electrolux tank sweeper; set dishes.

Bedding; books; 20" power lawn mower; 2 hyd. jacks; 24" fan; sectional bookcase, glass doors; some small antique items.

20' extension ladder; step ladder; wheelbarrow; post hole digger; wire stretcher; 3 speed electric fan; 1/4" electric drill, 400 RPM; 1/2" electric drill, 750 RPM; shovels, spades, hammers; grass seeder; garden tools; 14" & 18" pipe wrenches; 3 50' garden hoses; 50' soaker; 1/2" lineman's cutter; sledge; 2 36" furniture clamps; 2 10-gal. oil cans; 2 5 gal. gasoline buckets; oil measurers; funnels; quantity 3/4" plywood; quantity of small tools and other articles too numerous to mention.

Erich Soelter

Aucts: Welter & Applegate
Clerk: Don Eisenbeis

PROFIT PROTECTION BOOK KEY FEEDS NOW FOR WINTERING CATTLE

CLAY CENTER, KANS.

ME 2-2141

KJHA Club Calf Sale

7:00 P.M.

UNION STOCKYARDS, WICHITA, KANSAS

Monday, October 6

10 REGISTERED HEREFORD CALVES
30 TCP HEREFORD CLUB CALVES

CLEAN PEDIGREES

KANS. JUNIOR HEREFORD ASSN.

Glenn Oleen, Pres.
Falm, Kans

Willia Thompson, Sec.
Rt. 4, Talmage, Kans.

SELL EVERY WEDNESDAY At Onaga 1:00 P.M. CATTLE AND HOGS

SPECIAL CALF SALES

Fri. Oct. 3 - 17 - 31

Onaga Community Sale

Marvin Cottrell, Phone 889-4461 or 889-4865, ONAGA, KS.

Nineteen farms there have been placed under quarantine.

Missouri Agriculture Department officials slaughtered the 706 hogs in Robert Norton's herd at Silex, Mo. "Now we must start all over," Norton said.

The cholera situation around the nation was spotty. The fiscal 1969 rise in cases was blamed on sizable jumps in outbreaks in Arkansas, Florida, Kentucky, Mississippi, Missouri, Oklahoma, South Carolina, Texas and Puerto Rico, and less severe increases in Georgia and Virginia.

In contrast, 16 states reported no cases of hog cholera in the last fiscal year, eight states reported decreases and 16 reported no increases.

The fiscal 1969 levels over all were well below the 5000-6000 outbreaks a year reported before the start of the present eradication campaign.

The program provides reimbursements for farmers whose

herds are slaughtered. In the past fiscal year, federal and state governments spent \$4 million to repay farmers for 177,000 sick hogs slaughtered in 30 states and Puerto Rico.

Dr. E. E. Salomon, director of the animal health division of the Agriculture Department's research service, said: "As the nation moves into the final stages of the eradication program, we can expect to see upsurges in outbreaks from time to time before the incidence begins to drop."

Rural Fire District Fair At McPherson

A McPherson County rural fire district equipment fair, the first of its kind in Kansas, will be held in McPherson on Thursday, Sept. 25.

The fair will be held on the parking lot behind the McPherson Safety Center starting at 6 p.m. An informal program will start at 7 p.m., Harold Gallaher, state extension forester, will, will report on the rural fire program in Kansas.

A team from McConnell Air Force Base, Wichita, will demonstrate air crash rescue procedures. This demonstration will be chief at McConnell. Rural fire chiefs will discuss the equipment they have on display and give information on conversion costs and how the equipment has been used in their districts.

The districts will display equipment they have acquired through the Kansas State Extension Forestry excess military vehicle program. Each district has done its own conversion of these vehicles to meet fire fighting needs.

The fair is designed primarily for rural fire district personnel and boards. County commissioners have been invited and invited.

AUCTION

Having sold my home I will sell at public auction at the house located 1 block south and 1 block west of the post office in Palmer, Kans.

Sat., Sept. 27
Starts 12:30 Noon

HOUSEHOLD GOODS & MISCELLANEOUS ITEMS
Philco 9 ft. refrigerator
Norge electric range
Speed Queen washing machine
Wood kitchen table & 4 chairs
Kitchen cabinet (50 yrs. old)
Zenith 23" TV set, good
Francis Bacon piano and bench (very good)

Dining room suite with table 6 chairs and buffet; 2 floor lamps; 3 table lamps; 2-piece green living room suite; studio divan.

Revolving living room chair; 9x12 rug; 11.8x12 rug; old trunks; bedroom suite with night stand; 2 chests; foam rubber mattresses & springs; bleached mahogany bedroom suite with vanity, chest of drawers (all complete); iron bed and springs; vanity dresser.

Webcor record player; card table; coffee table; end tables; what-not shelves; lot of books; bedding; 7 pair of lace window curtains; towels; pictures and frames; a lot of dishes; silverware; table service; small steel cabinet; 5' step ladder; 12' rung ladder; sump pump; 22" power lawn mower; 125 ft. of garden hose; several coffee makers; hand and garden tools.

Also many small miscellaneous items too numerous to mention.

Terms: Cash Day of Sale

Robert M.

McIntosh, Owner

Clerk: Bank of Palmer, Ks.
Aucts: Foster Kretz Auction Service, Clay Center, Ks., Ph. Morganville WA 6-4422.



NEW DAIRY PRINCESS

The new Kansas Dairy Princess is Susan Moreland, Mt. Hope, right, receiving the crown from retiring princess Janet Sprang of Effingham.

tions have been mailed to all rural fire districts in Kansas to attend the fair. Equipment to be exhibited will be from McPherson County and commercial fire equipment suppliers.

FOR SALE

HEY STOP! Take a look at this! Beautiful older home with three bedrooms, a dream of a kitchen, huge family room, exceptionally large double garage, an amazing basement.

READY! READY! READY! Made with family living in mind. Has three bedrooms, lots of storage, central air, two-car garage, a real knockout!

CLOSE IN! This home has small yard with small price of \$3500. Perfect for couple who are thinking of retiring. Very pleasant living room, small handy kitchen, utility room, just the right amount of bedrooms. Enjoy the thought of having purchased "just right" for no driving.

IT'S ONLY 12 YEARS OLD! And a real lily! Beautiful carpeting and draperies. You can relax with central air, three bedrooms, walk out of the garage into a woman's dream kitchen, use the basement or forget it and you can be happy either way. Look out the back or the front — the yard is lovely and one that is very easy to keep. Can have quick possession

LOREN E. LAW
REALTOR

907 6th 632-3159

CLAY CENTER, KANS.

"If It's A Home, See Loren"



Sylvan SALE CO., INC.

Sylvan Grove, Ka.

FRIDAY SALES EACH WEEK
Selling 1000-1500 fresh country stocker and feeder cattle, calves and stock cows each week.
Mike Meyer 913-526-3535
Micky Meyer 913-526-3225

Quinter LIVESTOCK COMM. CO.

Quinter, Ka.

MONDAY SALES EACH WEEK
Selling 1000-1500 fresh country stocker and feeder cattle, calves and stock cows each week.
Jay Meyer 913-754-3354

Meyer Stocker Feeder Order Buying Service

Featuring Cattle Direct From The Country

Mike Meyer, Sylvan Grove, Ka.
Micky Meyer, Sylvan Grove
Jay Meyer, Quinter, Ka.

Saturday SEPT. 27

Starts 12:30 Noon
Lunch Served

AUCTION SALE

We will sell the following at the home in Lost Springs, Ka.

Kimball piano and bench
9x12 rug; lawn chair
Simmons metal bed; oak dresser; small dresser; card table; Singer sewing machine; oak chest of drawers.
Library table; floor lamp; table lamps; small radio; porch swing; large window fan; 2 small fans; electric clock; bed & table linens; some hand tools; many dishes and utensils.

Organ stool; brass bed; child's high chair; child's rocker; old violin; center table; round oak table.
Some hand painted dishes; cut glass bowl; carnival glass vase; green footed candy dish.
Miscellaneous antique dishes; kraut cutter; old picture frames, old wall telephone.
Good secretary china closet combination

FURNITURE
Maytag gas range; electric washer; Zenith TV, good; 3 good gas heaters.
Vinyl covered divan, like new Kelvinator refrigerator-freezer combination, good
Steel utility cabinet
Chrome table and chairs
Kitchen cabinet
Tweed living room suite good

REAL ESTATE

7 room house and one half of block of property. Description: E 1/2 of Block 5, Lost Springs Town Company Plat, a part of the SW 1/4 of 14-174, Lost Springs, Marion County, Ks. Immediate possession. Taxes paid in full.
Terms: 25% day of sale, balance upon receipt of title. Oil & mineral rights go with the property.

Heirs Of Minnie Hamm

Auctioneers: Lee Remy
and H. M. Sharp

Clerk: Roy Peterson,
Burdick, Kans.

'Don't Harm Stockman To Help Grain Farmer'

Grain farmers have it tough, but a frequent spokesman for the cattle industry has warned that attempts to help them shouldn't be at the expense of the livestockman.

Bill House, president of the American National Cattlemen's Association, told the House Agriculture committee that grain farmers should not be subsidized for land taken out of production and then be permitted to graze cattle on it.

House, a Cedar Vale, Kans., rancher, said, "You should not artificially stimulate the production of beef to keep the grain farmer out of trouble."

Cattlemen, House said, have to rent land from the government on which to graze their herds and "it's the height of inconsistency to pay a man to graze his own land."

House was also critical of some tax reform proposals as "burning down the barn to get a few rats."

A House bill has aimed at reducing activities of "hobby" or tax loss farming by rich people who buy farms and ranches on which they know they will lose money but plan to write off losses against taxes on their major

income.

A tax reform bill with similar provisions could "inflict substantial damage on the entire livestock industry," House said.

Hardest hit would not be the hobby farmers and ranchers, House said, but the numerous small and medium size, family-owned corporations, trusts and estates engaged in farming or ranching which have even small amounts of nonfarm income."

House also stressed one other facet of the cattlemen's program: exportation of high grade beef, particularly to Japan and Australia.

He urged the Agriculture Committee to work for relaxation of foreign restrictions on imports of American beef.

Car Prices Hard To Compare

General Motors, Ford, and Chrysler have all posted their 1970 prices, and a reader may be pardoned if he's not sure he understands the price levels of the new models.

For the figures he reads about don't seem to jibe with the prices he's been paying.

A variety of factors make car prices difficult to analyze. Delivery charges vary, as do state and local taxes. And nearly all buyers seek extras — optional items not included in the base price. Finally, there's the matter of bargaining.

Less than 3% of all cars sold actually go for the amount listed on the window sticker. The rest are discounted from the window price, nearly 90% of them for 5% or more. Some discounts

go as high as 20%. Of course the costlier the car, the bigger the discount.

GM announced its "average" increase on a basic car was \$125 over last year. Ford said it had a \$108 boost; Chrysler, about the same.

But few people buy a stripped car — one with standard equipment only.

GM says the optional equipment purchased by a typical buyer runs the car price from \$3189 to \$3918.

Take a case of a big seller, Chevy's custom Impala, 2-door hardtop with an 8-cylinder engine. The base price is \$3266. With automatic transmission, power steering, power brakes, radio and air conditioning tacked on it, the price comes to \$4032.

Nearly 90% of all U.S. cars have automatic transmissions and V-8 engines. Nearly as many have radios and power steering. Nearly half have air conditioning and power brakes.

One break in the 1970 price boosts is that options generally are not more expensive. In fact, on several items, particularly automatic transmissions, all three companies made slight decreases.

Bond Vote For Osage County Bridges

LYNDON — A \$1.5 million bond issue to finance construction of 46 bridges in Osage County will be before voters Oct. 7.

Bucher and Willis, consulting engineers, of Salina, recently completed a study of 202 bridges in Osage County. The study claimed that at least 50 bridges are in need of replacement.

A priority system was initiated to select the bridges which should be replaced first said

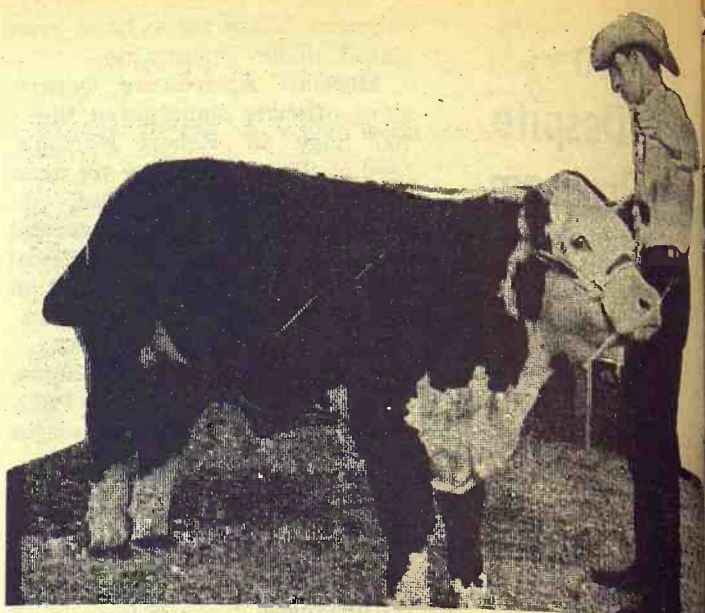

4H BEST AT STATE FAIR

Marvin Allen Jr., 15, of Olathe showed this Hereford steer to the 4H grand championship at the Kansas State Fair at Hutchinson. The Hereford weighed 1030 pounds. Earlier in the summer he was champion at the Kaw Valley Fair and reserve champion at the Johnson County Fair.

Runnerup was an Angus shown by Douglas Jones of Gove county.

Shelby K. Willis, one of the firm members.

Criteria included such items as number of homes served, schools served, churches on the route, parks and businesses served, school bus and farm usage, and whether the bridge is on a mail route.

Several studies of county bridges have been made, Willis said. The first was after an automobile accident on one of the bridges. Twenty-seven bridges have been closed.

Willis said the bond issue passed, would be paid for by a three-mill levy. A present special bridge levy of 1.62 mills would be eliminated. This, Willis said, the net increase in Osage County taxpayers would be 1.38 mills, or a net tax increase of \$138 per \$1000 assessed valuation.

If the bond issue is passed, Willis said, construction would begin in 1970 and would continue for two more years. The bond would be paid off over 20 years.

BEATRICE

77

LIVESTOCK SALES CO

2 miles north of Beatrice, Nebr.

Monday — Cattle

Wednesday — Hogs

Cattle 11:30 a.m. Hogs 11 a.m.

We had a large run of cattle again last week. The market was steady with a week ago. Baby calves \$25.00 to \$30.00 with WF bull calf at \$81.00. Blk heifer calf at \$79.00. Shelly canner & cutter cows 18.25 to 20.00; commercial & utility cows 20.00 to 21.75. Bologna bulls to 24.90. Some sales include:

24 WF str weight 871 at 27.75
35 Bk str weight 589 at 29.90
35 Blk hfr weight 740 at 28.00
14 Blk str weight 518 at 33.75
9 Blk hfr weight 468 at 31.80
3 BWF cows weight 1388 at 21.70
1 Hol cow weight 1195 at 21.75
4 Gur cows weight 1097 at 20.95
2 WF cows weight 1127 at 21.40
1 Hol bull weight 2310 at 24.90
1 WF bull weight 1580 at 24.90
1 Blk bull weight 1315 at 24.75
1 WF bull weight 9110 at 30.25
8 Blk hfr weight 757 at 28.00
10 Mix hfr weight 706 at 25.20
12 BWF hfr weight 746 at 28.10
9 Blk hfr weight 362 at 32.60
7 Blk hfr weight 464 at 30.60
7 WF str weight 657 at 30.20
2 Hol str weight 757 at 25.8

HOGS

Had a large run of hogs again last Wednesday with 210 to 240 lb butchers at 25.00 to 25.70; 240-280 lbs 24.50 to 25.00; 280 lbs & over 23.50 to 24.50. Light sows 22.75 to 23.50 with heavier weights at 21.50 to 22.75. 1 Wht boar at \$59.00. Slaughter boars 18.00 to 18.75. The demand for feeder pigs is real good, some sales were:

54 Wht pigs at \$24.50, 21 Mix pigs at 26.00, 12 Mix pigs at 22.50, 9 Mix pigs at 21.50, 10 Wht pigs at 20.50, 16 Wht pigs at 19.50, 9 Hamp pigs at 21.50.

BARN PHONE 223-3571

CLARENCE TEGTMEIER
Burchard 865-4521
DELMER JURGENS
Wymore 645-3493
JR. THIMM
Beatrice 228-0757

LIVESTOCK

AUCTION

Sale Every Wed.

1:00 p.m.

SPECIAL STOCKER & FEEDER CATTLE SALES OCT. 1 & 15

Along with our regular Wednesday sales

Cattle 1:00 p.m. Hogs & Cows 10:30 a.m.

The cattle market was active with good demands for stocker and feeder cattle. The following is a partial listing:

460 lbs. black steers	31.00	630 lb. black steer	29.00
460 lb. whiteface bull	31.00	550 lb. blkfaced heifer	27.50
540 lb. blackfaced steer	30.75	470 lb. whiteface heifer	29.50
635 lb. black steer	28.75	510 whiteface heifer	28.60
546 black steer	29.00	Bulls \$24.10 to \$24.40	
500 shorthorn steer	29.95	Springer cows \$250.00 ea.	
400 lb. black steer	30.00	Cows \$18.50 to \$21.50	

HOGS

Sales made Wednesday, September 17th:
butcher hogs \$24.80 to \$25.20
Sows \$22.15 to \$22.75
Weaning pigs \$17.50 to \$20.50

TO BE SOLD

WEDN. SEPT. 24

10 choice black angus cows and calves
7 choice shorthorn calves, 475 lbs.
30 head choice wf str & hfr cvs, 425-450 pounds

COMING OCT. 1

Along with our regular sale:
9 choice young shorthorn cows, to calve this fall and early spring.
30 choice Hereford cows, calve this fall.

KCNK
MON.-WED.-FRI
6:45

For info. or estimates
TOM WALKER
Barn 243-1074
Home 243-1674

Auctioneers
LARRY LAGASSE
CH 31714
ROLLIE LAGASSE
CH 32215

Concordia Sales Co.

CONCORDIA

KANSAS

KANSAS DUROC
BREEDERS ASSN.

DUROC
SALE

THURS., SEPT. 25

Riley County Fairgrounds
Show - 5 pm. — Sale 7 pm.
MANHATTAN, KS.

(Same date as KSU Swine Day — Come for both)

• 20 BOARS • 30 GILTS

For Catalog: Jerry Sleichter, 3001 Sunnyside,
Manhattan, Kansas 66502

Coffey County
LivestockMarket

WEDNESDAY NOON

Burlington, Kans.

CONSIGNMENTS FOR
WEDN. SEPT. 24

90 Heref. & blk cows & calves
60 choice Angus & Heref. str. 750
45 good to choice Angus str. 700-750
55 good Heref. yearling str. & hfrs.
550-650

51 good wf yearling str. & heifers
600-700
35 good blkwf str. & hfr. calves 450-500
57 good blk & blkwf str. & hfr. calves
300-400

29 mixed yearling str. 550-650
42 wf & mixed yearling str. & hfrs.
500-550

30 Holstein str. 500-600
We are expecting a good run of stock
hogs.

MARKET REPORT
FOR WEDN. SEPT. 17

The cattle market looked fully
steady except for cows @ about
50¢ lower.
Stock hogs were fully steady to
1.00-2.00 per head higher.
Weanlings @ 17.00-21.00 per head.

BOTH SALES — SAME MANAGEMENT
FOR INFORMATION, CALL

RAYMOND VAUGHN
BURLINGTON
Home 364-2581
Market 364-9576

Eureka
Auction Sale

MONDAY 1 p.m.

Eureka, Kans.

EXPECTING 1000 HEAD
AT STOCKER & FEEDER
SALE SAT., SEPT. 27
IN EUREKA

Early consignments:
750 head of Hereford, Angus and
Crossbred calves weighing 400-600
lbs. These include under one brand
70 choice Hereford steer calves
40 choice Hereford heifer calves
These calves have been weaned
and fed Purina pre-conditioner
250 head Hereford, Angus & Cross
bred yearling steers 600-800
50 mixed feeder heifers 550-700

NOTE
There will be a special Sale
every Saturday during October

HERB ROCKHILL
EUREKA
Home G13-5493
Market G13-9946

FARMERS OUTLOOK

L.H. Simerl

Corn, Soybeans
'Just Fair'

The corn and soybeans crops are just "fair." This is the way we interpret the crop report made by the USDA on September 10.

Corn. The production of corn was estimated at 4312 million bushels — 1 percent less than the crop that was produced last year. The September estimate was the same as that made in August, and only a half a percent more than the first forecast made on the basis of conditions existing on July 1.

National average yield. This was estimated at 78.8 bushels — a tenth of a bushel more than the forecast made in August, and a half a bushel more than the first forecast (made in July).

The estimated yield of 78.8 bushels per acre is practically the same as those of the two previous years. The 1968 average was 78.5; the 1967 average, 78.6.

A yield of 78 to 79 bushels was very good two years ago, but it is below normal for 1969. On the basis of the upward trend of yields since 1955, a normal yield for 1969 would be around 82 bushels an acre.

Compared with last year, corn is better in Illinois, Indiana, Nebraska, Kentucky, and North Carolina, but poorer than a year ago in Iowa, Missouri, Minnesota, Wisconsin, Michigan, and Ohio.

Recent prices for corn were 15 to 20 cents a bushel higher than one year before. Prices have been higher this year because all of the excess stocks are locked up under the USDA price-support program.

Corn prices seem likely to sag 5 to 10 cents a bushel under the loan rate at harvest time. Farmers are expected to put enough corn under price support to lift prices to redemption levels by the following spring or summer. That would be 10 to 20 cents over the loan rate.

Soybeans. The September estimate of soybean production was 1055 million bushels, compared with 1080 million bushels in 1968. This is the first time in seven years that a new production record has not been established. Soybean production increased more than 50 percent in the four years from 1964 to 1968.

Soybean market. This has not kept pace with production. Hence the carryover increase from a skimpy 30 million bushels in 1965 to an excessive 300 million bushels on September 1 of this year. Most of this carryover is under price support loans.

The new crop is expected to exceed needs by 40 to 60 million bushels. All of the excess, and more, will be put under price support during the next few months. Later in the marketing year, prices are expected to rise enough above the support level to cause most farmers to redeem their beans and sell them.

The national average "loan rate" for the 1969 crop is \$2.25 a bushel for No. 1 beans. The loan rate for the 1968 crop was \$2.50 a bushel for No. 8 beans.

Average market prices probably will decline less than the reduction in the price-support level.

L. H. Simerl
Univ. of IllinoisBig Firms-Eye
Auto Inspections

Auto inspections are eyed by some big companies as a new field.

RCA Service Co., an RCA Corp. division, makes proposals to Maryland and other states to operate their auto inspection systems. Bendix Corp. & Raytheon Co. are reported among several companies also interested in the idea. The companies wouldn't do any repair work themselves, but would only inspect autos and order motorists to get repairs done on their own.

RCA proposed to build efficient, assembly-line inspection stations, with expensive electronic gear, thus saving states huge capital investments. Backers of company-conducted inspections claim they would be an improvement over the practice in many states of licensing private garages to do both the inspecting and repairs.

WHAT? HOSPITAL CUTS
ITS ROOM RATES

A hospital in San Diego, Calif., is doing something unheard of in medical circles. The Doctors Hospital, a 219-bed facility, is reducing rates up to \$15 a day. Private rooms are being reduced from \$70 to \$55 a day. The administrator said the cuts were possible because of management efficiencies and streamlining operations.

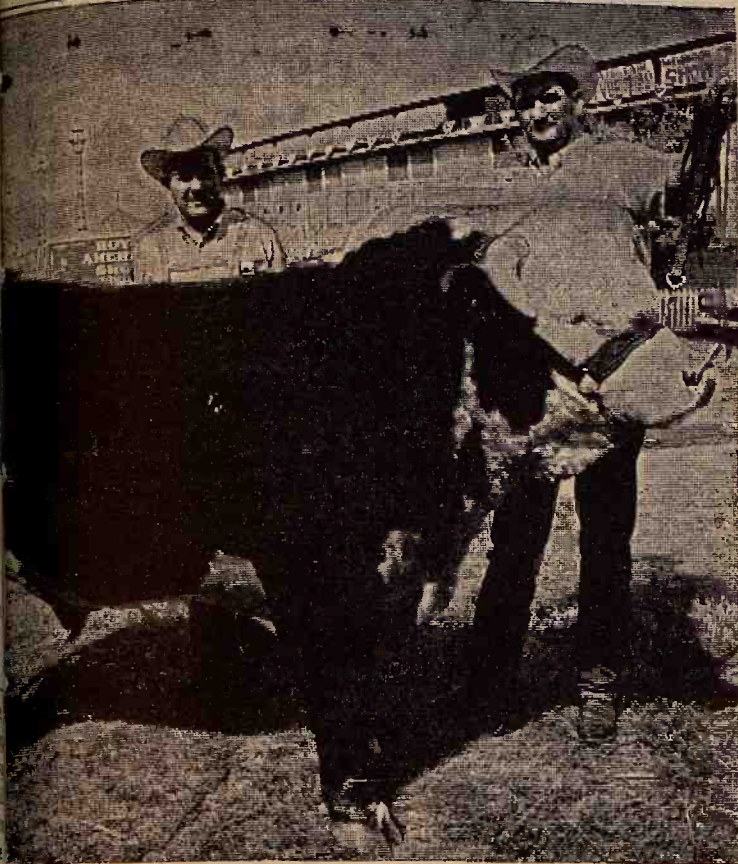

WINROCK WINNER

Winrock Farms of Sulphur, Okla., had the grand champion open class bull at the Kansas State Fair. Showing him are Bob Beck, center, general manager, and Paul Stidham, assistant manager of the farms owned by Winthrop Rockefeller, Arkansas governor.

CLAY CENTER
SALES CO.

Hog Sale Every Monday Starts 1:00 p.m.

Cattle Sale Every Tuesday Starts 12:30 Noon

A DEPENDABLE MARKET
FOR ALL CLASSES OF CATTLEA LEADING MARKET PLACE
FOR HOGSH. P. ROBBINS, Clay Center, ME 2-3210
R. A. BRUEGGEMANN, Clay Center, ME 2-2761
HORACE WARE, Longford, ph. 338-2439Barn Phone ME 2-2881
CLAY CENTER, KANS.International Harvester
Sales & ServiceInterstate 70 & Highway 81 TA 7-0336
Salina, Kansas

INVENTORY REDUCTION SALE

HAY TOOLS & COMBINES
2 No. 16 rakes, new, 9'
10 16x8 grain drills
1 3 point 7' No. 100 mower
1 New demo. hay baler, only \$1650
2 403 rental combines

USED BARGAINS — MUST GO

1 Farmall M tractor
1 Farmall H tractor
1 630 Case diesel
1 IHC diesel truck, twin screw
1 1956 Ford car - \$150 bargain
1 806 Wheatland tractor
1 706 tractorIHC The Home of the Most
Dependable Used Equipment

Complete Parts and Service for

- Trucks
- Machinery
- Farm Tractors
- Light Industrial

See Us For All Your Farm And Truck Needs

Buy Where You Can Get Service

See IH Salesmen

Guy Parsons
TA 5-1110Les Graf
TA 3-6415Charlie Sailor
TA 7-6428

FRANKFORT COMMUNITY SALE

Frankfort, Kansas

Special Stocker & Feeder
SALES

SEPT. 29 — OCT. 6 - 13

All sales start at 1:00 p.m.

These will all be cattle fresh from the country.

SCHOOLER BROTHERS — Phone BY 2-4418

AUCTION

100 Pieces Of Heavy Equipment

Combines Tractors Trucks
Cars Milling Equipment

MILLING EQUIPMENT

11 Miles East Of Falls City, Nebr.

RULO, NEBRASKA

On Hiway 159 at East End of Rulo Bridge (Missouri Side), South Side Of The Road

SAT., SEPT. 27 — 10 A.M.

Lunch To Be Served On Grounds

Heavy Equipment

IHC 182 Series hydraulic
dozer with RCC
Auston Weston motor grader
with UD 14 engine
IHC 340 loader & Phippen back
hoe

TRACTORS

1966 MM 706 gas, with front
wheel drive, 500 cu. in. motor,
like new
MM 1000 gas, with Turbo, 140
HP, with new amp torque
and heavy axle bearing
1966 International 806 diesel,
with 1500 hours, 18x34 tires,
front whl. weights, blower
145 Versatile V-8 Cummings
engine, 200 hp, w/cab, duals
and fully equipped, 800 hrs.
JD 3020 diesel, turbo, power
steering, 3 point
International 400, fast hitch,
power steering
1968 AC 170 gas, wide axle,
609 hours
1964 AC D-19 diesel, wide
axle
1963 A-C D-19 dsl., wide axle
International 560 gas
International 460 gas
International 450 gas
International 350 diesel, fast
hitch, TA, clean

COMBINES

1967 C-II Gleaner, fully equip-
ped, with 6-row corn head
1961 Gleaner A-10, with cab
1962 Gleaner A10, with cab
1959 Gleaner A-12, with cab
Massey Ferguson 410, 14'
head, with cab, header con-
trol, like new
Massey Ferguson 410, 14'
head, with cab

USED FEED

MILLING MACHINERY
Used Ehrsam 7 1/2 HP 12000
lb. overhead truck lift
Used Sprout Waldron Sim-
plex pellet mill, Serial No.
175, complete with one set
of rolls, one poultry die,
one round vertical cooling
tower, Buffalo exhaust cool-
fan fan with 7 1/2 HP dust-
tight motor
Used Gredge Grey horizontal
ribbon and paddle mixer,
swept volume 26 cu. ft.,
struck volume 31 cu. ft., 27
inches wide by 84 inches
longCARS — TRUCKS
MISC MACHINERYShop Tools & many other un-
its of equipment too numer-
ous to mention herewith

BIG LAKE AUCTION

DON E. MORRIS, Fortescue, Missouri
Auctioneers and Sale Managers:Fred H. Harkendorff, 1311 Fuleton, Falls City, Nebr. 245-3236
Harrel Ferrel, Res. 431-2654, Platte City, Mo. Office 431-2126
TERMS: Cash, Certified Checks or Personal Check with
proper credentials required. Buyers: Register early with clerk

AUCTION

I will sell at public auction at
the place 9 miles east of Fair-
bury, Nebr., on PWF Highway,
then 1/4 mile north.

Wedn., Oct. 1

Starts 1:00 p.m.

22 Holstein Cows

3-7 yrs. old, just fresh or to
freshen soonHerd open for inspection any
time. TB & Bangs tested within
30 days of sale.

MILKING EQUIPMENT

DeLaval 250-gal. bulk tank,
direct expansion
DeLaval 4-unit pipeline milker,
late model, magnetic, with
No. 75 vacuum pump, with
wash rack.
DeLaval stainless steel wash
vat
Extra stainless steel milking
bucket
Clay Herringbone 4-stall milk-
ing parlorTRUCK — 55 Chevrolet 3/4 T
pickup, with stock rack

CLARENCE KREBS

Schultis & Son & Wolken, aucts.
Phone 729-2435, Fairbury, Nebr.
Beatrice National Bank, clerk

See Grade A Over \$6 In '70

By Paul G. Christ

Kansas State University

Dairy farmers should continue to benefit from record high milk prices in the coming year. However, rising production costs may wipe out much of the gain from higher prices.

U.S. prices for Grade A milk should average 5.95 per cwt., up from \$5.69 in 1968. Prices may average \$6.10 in 1970.

Manufacturing milk should increase \$4.45 this year, well above the \$4.28 support price, and may increase to \$4.55 in 1970.

Kansas Grade A prices may jump to \$6.00 in 1969, 29 cents higher than 1968, and to \$6.10 in

1970. Manufacturing milk sells for less than the national average in Kansas, but should approach \$4.35 in 1969 and \$4.45 next year.

Most of labor and equipment will take the biggest jump among production expenses. Higher interest rates also will put pressure on dairy profits.

U.S. dairy production has dropped each year since 1964. Production for 1969 (115.6 billion pounds) will be 1.5 percent less than last year. The decline is expected to continue into 1970.

Kansas milk production also is declining, but at a slower rate. Last year's production (1717 million pounds) was 0.4 percent below 1967. Production is expected to dip to 1711 million pounds in 1969 and 1705 million pounds in 1970.

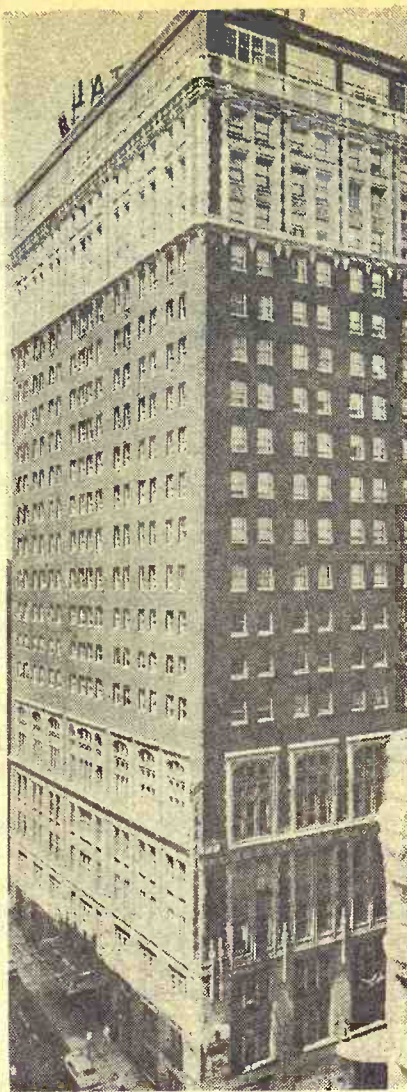

CONTINENTAL SOLD

A frequent base for G&G area visitors to Kansas City, the Continental Hotel there has been sold. Buyer was Interstate United Corporation, a Chicago-based food service firm making its first buy in the hotel field.

List G&G Area National Merit Semifinalists

Kansas has 170 semifinalists in the National Merit Scholarship tests, ranking in the top 1% of high school seniors in the nation.

They will compete for about 3000 scholarships to be awarded next spring. The test was given last February to about three quarters of a million students.

About 97% of semifinalists are expected to become finalists and considered for one of the 1000 National Merit \$1000 scholarships allocated by states.

Renewable 4 year scholarships, in addition, are provided by about 400 corporations and others. The 4-year winners receive up to \$1500 a year, depending upon individual need.

Among the semifinalists are these from the G&G area:

Tom Swisher, Assaria
Leroy Euler, Atchison
Wayne Burge, Belleville
Doug Woody, Blue Rapids
Pat McKinstry, Burlington
Hall Ritter, Burlington
Linden Appel, Bushon
Shelley Frey, Chapman
Ronald Gaines, Clay Center
Alan Selig, Clay Center
Delmer Harris, Concordia
Dianne Koontz, El Dorado
Richard Lawrence, El Dorado
Larry Hill, Ellinwood
Thomas Isern, Ellinwood
Bayla Keyes, Emporia
Claudie McAllister, Great Bend
John Scott, Jr., Great Bend
Kris McClusker, Halstead
Doug Krueger, Hesston
Stephanie Blackwood, Herington
Pat Hilleary, Hutchinson
Ray Schultz, Hutchinson
Jane Drury, Lawrence
John Gudger, Lawrence
Mike Henry, Lawrence
Jill Whitley, Lawrence
Richard Lammert, Lost Springs
Connie LeClair, Lyons
Nancy Cook, McPherson
John Jagoner, McPherson
Bruce Durkee, Manhattan
Molly Kirk, Manhattan
Janice Schafer, Manhattan
Tom Socolofsky, Manhattan
Michael Houston, Minneapolis
Pan Elliott, Natoma
John Reynolds, Natoma
Richard Lehman, Newton
Steve Randall, Newton
Ada Schmidt, Newton
Pat Shelly, Newton
Gwen Adams, Osage City
Karl Filmore, Osage City
Doug Underwood, Ottawa
Milan Heitmanek, Rossville
William Markley, Salina
Mary Meacher, Salina
Karen Eaton, Salina
Howard Marchbanks, Salina
Paul Pearse, Salina
Ted Burk, Scranton

Special

7TH ANNUAL M. C. S. A.

Charolais Crossbred

Stocker-Feeder Auction

Wed., October 29

Starts 12:00 Noon

For Additional Information, Contact Your

St. Joseph Market Agency, or

Bill Bredemeier, Sabetha, Kansas

Your Consignment

Welcome!

St. Joseph Livestock Market

Regular Stocker-Feeder Auction 10:30 Every Thurs.

ANGUS & ANGUS CROSSBRED

Stocker-Feeder Auction

Sponsored by

Missouri & Kansas Angus Assn.

Wedn., October 15

Starts 12:30 p.m.

AUCTION SALE

Monday, September 29

Starts 11:00 a.m.

Lunch Served

As we are moving to Colorado we will sell all of the following described real estate and personal property at Public Auction at the farm located 3 miles north, 3 1/2 miles west and 1 mile north of Concordia, Ks.

520 ACRE REAL ESTATE

Real Estate sells immediately after the personal property.

TRACT I: Legal description: The NW 1/4 of Section 12, Township 5 South, Range Four West of the 6th P.M. and the SW 1/4 of the SW 1/4 of Section 1, Township 5 South, Range Four West of the 6th P.M. in Cloud Co., Kan.

GENERAL DESCRIPTION: 200 acre well improved farm with irrigation well and 2,320 ft. of pipe; 36 acres irrigation land. This is a good improved farm; it has a good 8-room modern house, a good 140'x25' barn and cattle shed, 12'x80' open front cattle shed, 14'x28' cement block chicken house, 30'x60' cement block shop and garage, 40'x80' tin machine shed, 18'x36' wooden corn crib, 8'x12' shed and a 2,250-bushel steel bin with aeration floor; also 2 trench silos and good corrals. It has a good water supply and water is piped to several locations. It is an ideal livestock farm.

The farm consists of the following approximate acreages: 76 acres farmland (56 acres irrigated); 5 acres meadow; 120 acres good pasture with good fences, 4 acres corrals and farm yard.

A.S.C. acreage allotments are combined on both tracts of land and will be divided by sale day. Approximate A.S.C. allotments are: 90.6 acres wheat, 21 acres corn, 53 acres feed grain, 7 acres normal conserving.

TRACT II: 320 acres unimproved farm land and pasture land located: 1 mile south of

Cloud County Community College.

LEGAL DESCRIPTION: The East 1/2 of Section 17, Township 6 South, Range 3 West of the 6th P.M. in Cloud County, Kan.

The farm consists of approximately 144 acres farmland. Approximately 176 acres pasture with good fences, 1 good large pond and 2 small ponds.

TERMS: ON REAL ESTATE: 25% of purchase price down on day of sale balance of purchase price on a 10-year contract at 7% interest. Sellers are to pay 1969 taxes and all prior years. Sellers are to retain growing corn and milo crop on Tract I. Buyer is to receive all of growing wheat on Tract II. Seller retains all fall pasture rights.

POSSESSION: March 1, 1970 on both tracts of real estate.

MANNER OF SALE: Each tract is to be offered separately, then it will be offered as a complete unit and will be sold in the manner which receives the highest bid. All statements made day of sale take precedence.

RALPH C. HARDIN, real estate broker, Clyde. For information or inspection contact Larry Lagasse, Auctioneer and real estate salesman, Concordia, Kan., Phone 243-1714.

Machinery

1968 Bearcat grinder-mixer, No. 1870, like new
1968 New Holland haybine, No. 461 pull-type swather, cut less than 500 acres
1968 New Holland 14' swather with auger, like new
1968 John Deere No. 224 hay baler, PTO, like new
1967 John Deere high arc hay rake
1952 H Farmall with wide front end
1963 John Blue anhydrous applicator, 250 gal. tank with 9 knives
1964 No. 220 Minneapolis Mo-line propane irrigation motor with clutch

1968 4-row Dempster top planter, 3 pt., with fert., gauge wheels & markers, planted less than 200 acres
1964 Case 4-14 plow with hyd. lift
IHC No. 37 11' wheel disc
JD 16x8 drill with Kirschmann fertilizer, low rubber and rubber press

TRUCKS & TRAILER

1964 Chevrolet 1/2 T pickup with less than 50,000 miles
Teardrop 10 1/2' camper, complete
1948 1 1/2 ton Ford truck with good bed and racks and hoist
1965 Blair 14' stock trailer with tandem axles and hyd. brakes

McCormick No. 100 4-wheel trailer with metal bed and Midwest hoist & silage sides
2 4-wheel trailers with box 8 ft. 3 point blade
Machinery trailer, 19' with tandem axles and tilt bed
Ferguson 3-14 plow, 3 pt. hook, pipe trailer, combine bin on wheels

HORSES

9 year old Palomino Reg. quarter horse mare, well broke
Grey Shetland pony gelding, broke good
64 rabbit cages and rabbits, 36 does and 7 bucks
FEED BUNKS & LUMBER

MISCELLANEOUS

AUCTION

Having sold my farm, I will sell the following described property, located 1 mile south of ALTA VISTA, Kans., on Highway 177; or 12 miles north of COUNCIL GROVE.

Saturday, Sept. 27

Starts 12:30 Noon

Lunch Served

Machinery

1944 John Deere A tractor
1935 John Deere A tractor
1934 John Deere B tractor
John Deere curlier, cultivator and lister
Steel wheel Case side rake
IHC 2-14 plow; Allis 66 & 5' combines
3-section harrow; IHC manure spreader; JD manure spreader; steel wheel hay wagon
10 ft. JD Van Brunt grain drill
4-wheel trailer on rubber
No. 5 John Deere mower
10' IHC dump rake, good
Horn manure loader, set of JD press wheels; small 2 wheel fertilizer spreader; buzz saw frame

MISCELLANEOUS

Push type garden cultivator
Old car frame; 300' gas pipe; windmill with pump pipe & cylinder; hand corn sheller; fence posts; woven wire; chicken feeders; grindstone some lumber; 11 telephone poles; 14' ladder; roll snow fence.

Used tires; wagon wheels, and the usual run of miscellaneous items.

ANTIQUES

Iron kettle; iron stew kettle; copper boiler; spring seat; old violin; treadle Singer sewing machine; fruit jars; some furniture & other articles too numerous to mention.

Terms: Cash

Jerry Litke, owner

Jim Kirkeminde, Auctioneer
Clerk: Farmers State Bank
Dwight, Kans.

September 23, 1969

Ray Ditts, Sedgwick
Susan Werbin, Sedgwick
Danny Watson, Silver
Judith Guarr, Topeka
Gregory Van Toppel, Topeka
Allan Davis, Topeka
James Swafford, Topeka
David Nice, Topeka
Janet Stein, Topeka
Larry Wolfe, Topeka
Dennis Stallings, Topeka
Bernard Cosby, Topeka
Mary Schism, Topeka
Linda Ferrell, Valley

OCTOBER 10 DATE

FOR FEEDER SALE

CLAY CENTER-Friday, has been set as the date for the annual North Central Kansas Feeder Association sale here. Hugo K... manager and president of the... The sale is primarily of yearling... most of which are right off gra...

Herington Livestock Auction Co.

Sale Every

Tuesday

Operating under Federal Supervision
& Bonded for your protection

We sold cattle for 47 consignors, 35 buyers. However, Sunday night rain held back cattle. We would call our market light weight cattle under 500 lbs. to 50¢ and in spots 75¢ higher than previous week. 500 to 700 lbs. steady and 700 to 800 lbs. cattle to \$1.00 lower. The butcher market 50¢ to 75¢ higher. Bull market was 25¢ to 50¢ lower.

Here is a few representative that were made:

STOCKER & FEEDER STEERS	
6 blk steers	378 @ 311
6 whiteface steers	382 @ 311
7 whiteface steers	412 @ 311
13 whiteface steers	511 @ 311
11 whiteface steers	480 @ 311
5 whiteface steers	551 @ 311
19 whiteface steers	600 @ 311
8 whiteface steers	530 @ 311
2 black steers	553 @ 311
11 whiteface steers	515 @ 311
4 whiteface steers	571 @ 311
4 whiteface steers	590 @ 311
2 whiteface steers	633 @ 311
10 whiteface steers	751 @ 311
10 plain black str	776 @ 311
2 holstein str	713 @ 311
9 holstein steers	1017 @ 241
2 holstein steers	1018 @ 241

STOCKER & FEEDER HEIFERS	
5 whiteface hfrs	313 @ 311
7 black heifers	416 @ 311
5 whiteface heifers	423 @ 311
9 black heifers	390 @ 311
5 whiteface hfrs	380 @ 311
4 whiteface hfrs	450 @ 311
11 whiteface hfrs	500 @ 311
29 whiteface hfrs	523 @ 311
21 whiteface hfrs	515 @ 311
8 whiteface hfrs	542 @ 311
3 whiteface hfrs	650 @ 311
3 whiteface hfrs	807 @ 311

BUTCHER COWS	
1 holstein cow	1535 @ 211
1 hlst cow	1470 @ 211
1 whiteface cow	1045 @ 211
1 holstein cow	1300 @ 211
1 whiteface cow	1050 @ 211
1 whiteface cow	1300 @ 211
2 holstein cows	1450 @ 211
1 whiteface cow	1310 @ 211
1 brd cow	1045 @ 211
1 whiteface cow	970 @ 211
10 black cows	935 @ 211
1 whiteface cow	1400 @ 211
1 whiteface cow	1075 @ 211
1 black cow	1000 @ 211
1 wf lump cow	755 @ 211

BUTCHER BULLS	
1 holstein bull	1235 @ 211
1 whiteface bull	1445 @ 211
1 whiteface bull	1410 @ 211
1 black bull	1235 @ 211

If you have cattle to sell, collect C. C. Wendt BL 8-2039, Herington, Mo. Haefner, 317, Lincolnville

Herington Livestock Auction Co.

Herington, Kans.

Ditts, Sedgewick, Werbin, Sedgewick, y Warron, Silver, y Van St. Topeka, Davis, Topeka, s Swafford, Topeka, d Nice, Topeka, Stein, Topeka, is Wolfe, Topeka, ard Gosby, Topeka, Schism, Topeka, a Ferrell, Valley F.

10 DATE

ER SALE

INTER-Friday, O

as the date for the

entral Kansas Fair

ale here. Hugo K.

resident of the

marily of year

h are right off gra

erington

vestock

ction Co.

Sale Every

Tuesday

under Federal Supp

for your protection

de for 47 consigne

However, Sunday

ght rains held back

would call our mar

cattle under \$500

in spots 75¢ higher

week. 500 to 700 lb

700 to 800 lbs. m

lower. The butcher

75¢ higher. Bull

50¢ lower.

a few representative

made:

& FEEDER STEER

s 378 @ 14

ce steers 382 @ 14

ce steers 412 @ 14

ce steers 511 @ 14

ce steers 480 @ 14

ce steers 551 @ 14

ce steers 600 @ 14

ce steers 530 @ 14

ers 553 @ 14

ce steers 515 @ 14

ce steers 571 @ 14

ce steers 590 @ 14

ce steers 633 @ 14

ce steers 751 @ 14

ce steers 776 @ 14

ce steers 713 @ 14

ce steers 1017 @ 14

ce steers 1018 @ 14

R & FEEDER HEIF

ce hfrs 313 @ 14

ce hfrs 416 @ 14

ce hfrs 423 @ 14

ce hfrs 390 @ 14

ce hfrs 380 @ 14

ce hfrs 450 @ 14

ce hfrs 500 @ 14

ce hfrs 523 @ 14

ce hfrs 515 @ 14

ce hfrs 542 @ 14

ce hfrs 650 @ 14

ce hfrs 807 @ 14

ER COWS

n cow 1535 @ 14

w 1470 @ 14

ce cow 1045 @ 14

n cow 1300 @ 14

ce cow 1050 @ 14

ce cow 1300 @ 14

ce cow 1450 @ 14

ce cow 1310 @ 14

ce cow 1045 @ 14

w 970 @ 14

ce cow 935 @ 14

cows 1400 @ 14

ce cow 1075 @ 14

ce cow 1000 @ 14

ce cow 755 @ 14

mp cow

ER BULLS

n bull 1235 @ 14

ce bull 1445 @ 14

ce bull 1410 @ 14

ce bull 1235 @ 14

ce bull

have cattle to sel

t C. C. Wendt B.

gton; Wm. Schre

2039, Herington,

er, 317, Lincoln

Tough Talk In Egg Forecast

By M. E. Jackson
Poultry Marketing
Kansas State University

Prices down, production expenses up — that's a capsule summary for the outlook for egg marketing during the next 12 months.

U.S. farm prices for eggs are expected to average about four cents below year earlier levels.

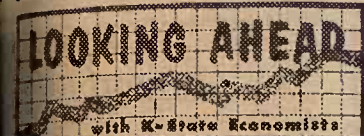

Higher interest rates and feed prices likely will boost egg production costs by one-half cent a dozen.

Look for egg prices to average 34 to 35 cents a dozen during October-December 1969, about 35 cents during January-March 1970; dropping to about 30 cents during April-June.

Kansas producers can expect prices to be 3 or 4 cents a dozen below the U.S. average. This would indicate a market price of 26-29 cents a dozen during the middle part of 1970. Prices for the current receipt producer will average near 20 cents a dozen during this period.

Turkey prices should average 22-23 cents a pound this fall, up from 20.7 cents in 1968.

Turkey production in Kansas



BEST SHEEP SHEARER

Young Newton sheepbreeders swept most of the honors at both state fairs at Topeka and Hutchinson. One of the prizewinners was Galen Dreier, 18, above, who won the state 4H sheep shearing championships at the Kansas State Fair. Runnerup was another sheepman from Newton, Ken Smith, 19.

for 1969 will be about 350,000 birds, the lowest in many years. Prices at the farm should be at the national average for live

turkeys. Most signs point to an increase in turkey production in 1970, and thus, lower prices.

REMEMBER THE DATE: SAT., SEPT. 27

REGISTERED ANGUS Complete Dispersion

SELLING 6 BULLS
85 Registered Females

Many With Calves At Side

ADDED ATTRACTION: Reg. heifers & steers for 4-H & FFA

For Full Information See Grass & Grain Sept. 9

JOE T. FRAKES ANGUS HERD

For information or catalog contact Jim Hladik, Sale Mgr., Sec-Fieldman Ks. Angus Assn., 316-543-2564, Buhler, Ks. 67522

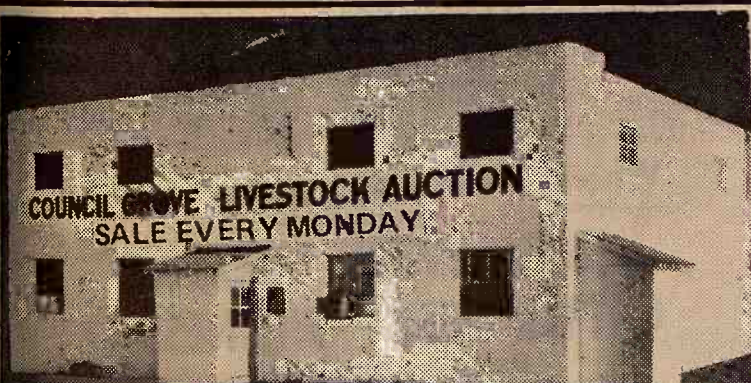

SELLING STARTS 12:30 NOON

Eat Hogs — Pigs — Cattle

We had a good sale last week with receipts of 604 cattle and 351 hogs. Feeder steers were 50¢ to \$1.00 lower, cows were steady, with steers and heifers calves strong to \$1.00 higher. Below is a partial listing of last week's sale:

CATTLE		4 whiface hfrs	
75 mixed str	721 @ 28.90	482 @	30.40
84 mixed str	827 @ 28.50	313 @	32.30
37 hol str	697 @ 25.60	566 @	26.20
14 hol str	674 @ 25.65	955 @	19.20
5 black str	597 @ 31.10	1 bbw cow	1010 @ 19.85
26 whiface str	577 @ 32.35	1 black cow	975 @ 19.20
9 whiface str	407 @ 36.90	1 black cow	1050 @ 19.60
1 whiface str	330 @ 38.00	1 whiface cow	1240 @ 19.10
1 whiface str	240 @ 40.00	HOGS	
2 whiface str	770 @ 27.20	54 w & h fat hogs	224 @ 25.20
6 hol str	743 @ 24.00	20 h & w fat hogs	235 @ 25.20
13 hol str	850 @ 24.00	10 mixed fat hogs	222 @ 25.30
1 black str	360 @ 36.75	45 w & h fat hogs	225 @ 25.25
		38 w & h fat hogs	215 @ 25.20

Listen Monday to WIBW 6:10 to 6:45 a.m. for listings of next week's sale.

TO LIST CONSIGNMENTS OR FOR INFORMATION CALL:

JERRY MOYLAN
767-6640

WES SWENSON
767-6388

PAT MOYLAN
767-5435

SALE BARN
767-5131

on Highway US 56 East Edge of
Council Grove, Kans.

Bonded Livestock Dealers & Order Buyers

phasing out of the more persistent pesticides as other chemicals become available.

Grass & Grain **25**
September 23, 1969

OUT-OF-STATE HORSES
BEST AT FAIR

Out-of-state horses captured grand and reserve championships at the Kansas State

Fair quarter horse competition for stallions, mares, and geldings. But a Kansan, Jimm Spencer of Welda, won the NQHA open cutting contest.

SEPTEMBER

is

STOCKER-FEEDER ROUNDUP MONTH

at the

St. Joseph Stocker-Feeder Auction
Every Thursday at 10:30 a.m.

NOTICE:

Special Angus & Angus-Cross Stocker-Feeder Sale
Wednesday, October 15 at 12:30 p.m.
7th Annual MCBA Charolais-Cross Stocker-Feeder Sale
Wednesday, October 29, at 12:00 Noon
All Consignments Are Welcome
Contact Your St. Joseph Market Agency
Or in Kansas: Bill Bredemeier
913-858-4466 or 913-284-2425
SABETHA, KANSAS

FOR SALE

Seed Processing Machinery

Age and health conditions forced me to quit handling field seed. I have for sale a complete set of cleaning and processing equipment. Standard makes such as Clipper, Cleland, Sutton-Steele & Steele, Crippen, Hart-Carter, Gustafson, etc. Located in 2 story brick building nine miles east of Manhattan.

I have sold the building but the new owner does not need all the floor space and allows me to store this equipment until disposed of.

Interested parties write for list of items and prices. Terms are cash where is and as is. Not responsible for accidents.

Central States Seed

A. R. Cogswell

Manhattan, Ks. 115 N. 3rd PR 8-3070

NORTH CENTRAL KANSAS

CO-OPERATIVE

Feeder Cattle Sale

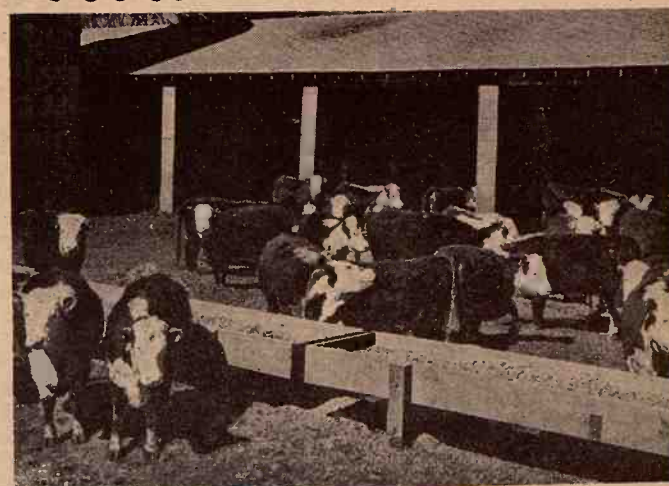

FRIDAY, OCT. 10 — 1:00 p.m.

AT THE CLAY CENTER SALE BARN
CLAY CENTER, KANS.

A Top Market for Calves and
Yearlings — Buy and Sell

Cattle will not be graded, but will be weighed as they enter the sale ring. Cattle should be on the premises Friday morning no later than 11:00 A.M.

For further information, call
or contact Wade Bauer
care Peoples National Bank
CLAY CENTER

AUCTION

Due to my health I will sell at public auction my machine shop and welding tools at the place located 1 mile east of US 77 and K-9 junction east of Blue Rapids, Kans., or 9 miles west of Frankfort on north side of highway K-9 on all weather road.

SAT., SEPT. 27
Starts 12:00 Noon

Machine Shop
& Welding Eqpt.

More than 1000 items, including extra motors, some items antique. Model A pickup; Dodge home-made tractor; 1951 Ford 1/2T pickup.

Power tools of all types and shop furnishings.
Also selling 15 acres on the east outskirts of Blue Rapids.

JOE PETR, Owner
Blue Rapids State Bank, Clerk
Loren Johnson, Vilets, Auct.

Belleville Livestock Commission Co.

We'll have the livestock • We have the buyers

MONDAY SALES: Hogs, Sheep and Cattle

FRIDAY SALES: Cattle only

FOR INFORMATION AND CONSIGNMENTS —

CARSON E. HANSEN
President — Gen'l. Mgr.
Belleville phone 527-2258

ELDON PUGH
Field Representative
Belleville 527-5584



G&G Calendar

Sept. 24 — Farmland, Ada, Ks., Frank Kosar estate. Auct. Roger A. Johnson.
 Sept. 24 — Dairy cattle & equipment west of Diller, Nebr., Francis Scheer. Aucts Schultis & Son & Wolken.
 Sept. 25 — Kansas Duroc Breeders Assn. boar and gilt sale in Manhattan, Kans.
 Sept. 25 — Furniture sale in Fairbury, Nebr., Mrs. Van Marter. Auct. H. R. Siegel.
 Sept. 25 — Farm sale northeast of Hanover, Kans., Walter L. Meyer. Aucts Schultis & Son Wolken.
 Sept. 26 — Household goods in Washington, Ks., Mrs. Blaine Criss. Aucts J. T. Dickson & Foster Kretz.
 Sept. 26, evening — Household goods in Clay Center, Kans., Robert Rea. Auct. Foster Kretz.
 Sept. 26 — Farm sale northwest of Caltonia, Nebr., Edwin Krauter. Aucts Schultis & Son & Wolken.
 Sept. 27 — Furniture & antiques, Woodbine, Kans., Oscar Gugler, C. W. Crites, Auct.
 Sept. 27 — Household goods sale at White City, Gene Nelson. Sharp & Remy, aucts.
 Sept. 27 — Farm sale southwest of Fairbury, Nebr., Donald Hummel. Aucts Schultis & Son & Wolken.
 Sept. 27 — Heavy equipment in Rulo, Nebr., (11 miles east of Falls City), Big Lake Auction, Don E. Morris. Aucts Fred H. Harkendorff and Harrel Ferrel

Sept. 27 — Antiques and furniture in Lost Springs, Kans., (southwest of Herington), heirs of Minnie Hamm. Aucts Lee Remy & H. M. Sharp.
 Sept. 27 — Machine shop, welding tools and small acreage east of Blue Rapids, Kans., Joe Petr. Auct. Loren Johnson.
 Sept. 27 — Household goods & misc. in Salina, Kans., Dolores Haynes. Auct. Roger A. Johnson.
 Sept. 27, evening — Household goods in Council Grove, Ks., Ina K. Lord est., Constance Brown & Marlin Brown, co-exec. Auct. Jim Kirkemunde.
 Sept. 27, daytime — Farm sale south of Alta Vista, Kans., Jerry Litke. Auct. Jim Kirkemunde.
 Sept. 27 — Household & antiques at Wamego, Kans., Erich Soelter. Lawrence Welter, auct.
 Sept. 27 — Kansas Hampshire Breeders Annual Show and Sale at Lawrence, Kans. Auct. W. W. O'Bryan.
 Sept. 27 — Household goods in Palmer, Kans., Robt. McIntosh, Auct Foster Kretz.
 Sept. 27 — Kiwanis club auction at Emporia. Evert Smith, auct.
 Sept. 29 — Furniture in Fairbury, Nebr., Harold Edwards estate. Auct. H. R. Siegel.
 Sept. 29 — Farmland and machinery northwest of Concordia, Kans., Mr. & Mrs. Glen Dorman. Aucts Rollie Lagasse & Larry Lagasse.

Oct. 1 — Grade A dairy herd dispersal & equipment northeast of Fairbury, Nebr., Clarence Krebs. Aucts Schultis & Son & Wolken.
 Oct. 1, evening — Household goods in Clay Center, Ivan Klocke. Auct. Foster Kretz.
 Oct. 3 — Farm sale southeast of Marysville, Kans., John N. Schnell, Aucts. Schultis & Son & Wolken.
 Oct. 4 — Horse sale in Wilson sale barn, Salina, Kans., Roger A. Johnson, auct. Bernard Ireton, sale mgr.
 Oct. 4 — Household sale at Herington, Grace Haggart, Sharp & Remy, aucts.
 Oct. 4 — Theel Mercantile, between White City & Herington, Kans. Auct. Jim Kirkemunde.
 Sat., Oct. 4 — In Junction City, house, lots & furniture, John Prouty estate, C. W. Crites, auct.
 Oct. 6 — Holstein heifers sale southeast of Hebron, Nebr., C. E. Buckles. Aucts. Schultis & Son & Wolken.
 Oct. 6 — Kansas Junior Hereford Assn. club calf sale in Wichita, Kans., Glenn Oleen, pres., Willa Thompson sec.
 Oct. 8 — Southeast of Junction City, auto parts & antiques collection, Mrs. Floyd Newsum. C. W. Crites, auct.
 Oct. 9 — Farm sale south of Endicott, Nebr., Mr. & Mrs. Orval Buehler. Auct. H. R. Siegel.
 Oct. 10 — North Central Kansas Cooperative Feeder Cattle Sale at the Clay Center sale barn, Wade Bauer, sale mgr.
 Oct. 10 — Farmland auction sale at Zima Sales barn, Emmett, Kans., F. P. Stockman of St. Marys. Management Carlson Agency, Manhattan; Lawrence Welter, auct.
 Oct. 11 — Grassland south of Madison, Kans., Mr. & Mrs. George Ott & Rex Davis. Auct. Jim Kirkemunde.
 Oct. 11 — Household furniture, Junction City, Cecelia Woodward estate, C. W. Crites, auct.
 Oct. 13 — Annual fall Hampshire hog sale in Newton, Kans., Balthrop Farms, John Balthrop.
 Oct. 13 — Farm sale southeast of Clay Center, Kans., Mrs. Clayton Swenson. Auct Foster Kretz.
 Oct. 18 — Byron G. Stout Blacks & Whites, complete dispersion of registered Angus and Charolais, Wichita, Kans. Phil Ljungdahl, Dodge City, Kans., Sale Manager.
 Oct. 18 — Reg. Holstein sale at Abilene. Kansas Holstein Assn. Jack Sexton, Abilene.
 Oct. 19 — Household and antiques at Alma. Bertha Femmel. Bob Wilson, auct.
 Oct. 25 — Antique autos & antique misc. in Lindsborg, Ks., Dallas Nelson. Auct. Roger A. Johnson.
 Oct. 25 — Household goods, Salina, Kans., Seller Agnes Johanas. Aucts Frank Harz & Bob Perry.
 Oct. 27 — Complete and final dispersion of registered Angus and registered percentage Charolais, Leon, Kans., Byron Stout. Phil Ljungdahl, sale mgr., Ray Sims, auct.
 Oct. 27 — Changed from Oct. 13 — Farm sale southeast of Clay Center, Ks., Mrs. Clayton Swenson. Auct Foster Kretz.
 Oct. 27, changed from Oct. 16 — Byron G. Stout Blacks & Whites, complete dispersion
 Oct. 31 — Farm sale south of Linn, Kans., W. P. Hornbostle & Son. Auct. Foster Kretz.
 Nov. 1 — Club calf sale, 12:30 p.m. Manhattan Sales Company, Manhattan, Kans.
 Nov. 1 — Clay County farmland north of Morganville, Kans., the late Harvey Gooch estate. Auct. Eldon Thorman.

Nov. 1 — Registered Holstein sale in Cameron, Mo., Lloyd Bacon. Auct-sale mgr. Donald J. Bowman.
 Nov. 3 — Farm sale north of Clay Center, Kans., Arnold Osthoff. Auct. Foster Kretz.
 Nov. 6 & 7 — Kansas State Shorthorn Show & Sale, Hutchinson, Kans. Milton Nagely, sale mgr.
 Nov. 8 — Crowther-Walker Quarter Horse production sale in Salina, Kans., Duane L. Walker, sale mgr.
 Oct. 11 — Household goods, tools & antiques north of Wamego, Kans., J. Gilbert Kornemann estate, Richard M. Pugh, adm., aucts Lawrence Welter & Glenn Applegate.
 Nov. 14 — Hammarlund-Shamrock Angus sale.
 Nov. 15 — The Tegtmeyers of Southeast Nebraska Polled Hereford bred heifer and bull sale, Beatrice, Nebr. Chuck's Livestock Sale Service.
 Nov. 21 — Johnson Hereford Farms annual fall sale, Elmer Johnson & Sons, Smolan, Kans.
 Nov. 28 — Farm sale southeast of Clay Center, Kans., Aiken Sherbert. Auct. Foster Kretz.
 Nov. 29 — Farm sale southeast of Manhattan, Kans., Eldon and John Henon. Bob Wilson & Vernon Ewing, aucts.
 Dec. 6 — Complete dispersal Polled Herefords, Fairbury, Nebr. Elmer Williams & Sons, Nora, Nebr. Chuck's Livestock Sale Service.
 Dec. 6 — Annual Marshall County Hereford Assn. sale at Marysville, Kans., Sale barn, Arlyn Scheller, secretary.

26
 September 23, 1969

SEYMOUR FOODS MAY BE SOLD

Seymour Foods, a major figure in food industry which got its start as an egg business in Topeka in 1893, likely be sold to Waltham Industries, New York. Seymour is one of the egg producers and merchandisers in the world. Seymour has been owned by Norris Grain Co. of Chicago since 1958.

SELLING EVERY SATURDAY

Salina, Ks

Even with 50¢ lower market prices, Wislon Livestock Auction sold 622 head of cattle at the regular sale last Saturday with black whiteface steers weighing 322 lbs. bring \$36.25 and whiteface steers 312 @ 35.50. Some of the other sales:

20 whiteface steers 446 @ 33.85
 11 black steers 467 @ 32.60
 9 black steers 500 @ 32.30
 26 whiteface steers 636 @ 30.80
 20 mixed steers 797 @ 28.00
 19 whiteface heifers 362 @ 32.30
 11 black heifers, 405 @ 30.50
 48 whiteface heifers 673 @ 27.00
 Fat cows brought \$19.50-20.80
 heifers types selling up to \$23.50
 Bull @ 23.00 to \$24.40.

Increasing out of state demand is guaranteeing a steady market at Wilson Livestock Auction this coming Saturday. We are anticipating larger runs as the fall movement of cattle starts. We at the Wilson Livestock Auction will gladly come out and give you an accurate appraisal as to the price and weight of your cattle.

Sincerely,
 Lontie Wilson
 TA 3-6892

Our 14th annual calf sale is scheduled for Wednesday, October 22. Consign your calves now for this sale.

WILSON
 Livestock Auction
 Phone: TA 7-5563



**HOGS START AT 11:00 A.M.
 CATTLE AT 1:00 P.M.**

We had one of our best sales, with alot of cattle and alot of buyers, both out-of state and local. The market was steady to higher on all classes. We look for another good sale next week with plenty of cattle to choose from.

STOCKER & FEEDER CATTLE

40 whifce steers 725 @ 29.40
 7 black steers 677 @ 29.40
 12 b&bwf steers 821 @ 29.20
 51 whifce steers 716 @ 29.00
 51 whifce steers 740 @ 29.00
 60 b&bwf steers 735 @ 28.75
 1 holst steer 570 @ 27.75
 6 holst steers 625 @ 27.00
 4 holst steers 734 @ 26.60
 1 holst steer 660 @ 26.00

STEER CALVES

18 whifce steers 274 @ 37.90
 1 red steer 215 @ 37.50
 1 b&bwf steer 215 @ 37.00
 11 whifce steers 240 @ 34.30
 3 whifce steers 390 @ 34.10
 15 whifce steers 431 @ 33.40
 10 b&bwf steers 430 @ 33.30
 8 whifce steers 455 @ 33.20
 17 whifce steers 481 @ 33.10
 3 black steers 470 @ 32.50
 4 whifce steers 465 @ 32.90

HEIFER CALVES

10 whifce hfrs 231 @ 36.50
 1 whifce hfr 310 @ 31.80
 5 whifce hfrs 440 @ 31.10
 4 mix hfrs 383 @ 30.90
 2 whifce hfrs 417 @ 30.50
 23 whifce hfrs 418 @ 30.30
 5 whifce hfrs 535 @ 30.20
 30 whifce hfrs 450 @ 30.20
 9 whifce hfrs 465 @ 29.90
 9 mixed hfrs 497 @ 29.90
 3 black hfrs 480 @ 28.40

COWS

1 black cow 695 @ 22.10
 2 holst cows 1345 @ 21.50
 1 holst cow 1540 @ 21.30
 2 black cows 1240 @ 20.90
 1 holst cow 1185 @ 20.40
 1 holst cow 1260 @ 19.90
 1 holst cow 1470 @ 19.90
 1 whifce cow 945 @ 19.70
 1 holst cow 1365 @ 19.30
 5 whifce cows 1088 @ 18.40

HOGS

10 mixed hogs 246 @ 25.30
 14 mixed hogs 226 @ 25.30
 33 mixed hogs 224 @ 25.25
 22 mixed hogs 199 @ 25.25
 12 white hogs 232 @ 25.25
 21 red hogs 215 @ 25.20
 28 mixed hogs 215 @ 25.20
 17 mixed hogs 246 @ 25.15

SOWS

1 hamp sow 340 @ 23.50
 1 spot sow 390 @ 23.30
 1 red sow 360 @ 23.30
 2 hamp sows 402 @ 22.90
 2 mixed sows 427 @ 22.30
 1 red sow 520 @ 22.10

PIGS

23 mixed pigs @ 22.75
 15 mixed pigs @ 22.75
 14 white pigs @ 22.50
 18 mixed pigs @ 21.75
 23 mixed pigs @ 21.50
 35 white pigs @ 21.50
 23 white pigs @ 21.00
 44 mixed pigs @ 19.00
 20 hamp pigs @ 17.25
 12 hamp pigs @ 16.25
 Smaller pigs brought from 13 - 16

LICENSED AND BONDED
 BARN PH. JUNCTION CITY 238-1471
 If you have livestock to appraise, call:

VERN LANGVARDT, Manager, 238-8211, Junction City
 HOWARD LANGVARDT, Auctioneer, 238-8212, Junction City
 HERB NEUMEYER, White City, Phone 349-2863

TEX REAL
 ONWARD 95th
 Cow Herd — Royal Essar, C. Kato, Heir Apparent
SERVICEABLE BULLS
 WITH WEIGHT RECORDS
 Priced . . . \$300 to \$500
GRANT POOLE
 MANHATTAN, KANSAS
 Located 4 mi. south of I-70-K177 intersection, 2 mi. west on McDowell Creek Rd. Ph. PR 6-8315

WASHINGTON SALES CO.

Where There's Action At Auction
 SELLING

**HOGS EVERY TUESDAY
 CATTLE EVERY WEDNESDAY**

Both Sales Start 1:00 p.m.

Call Me If You Want Information Or Appraisal

BAEN PHONE
 EA 5-2266

ED BURT

RES. PHONE
 EA 5-2393

WASHINGTON, KANS.

Ronald Rice Motors, Inc.

CHEVROLET OLDSMOBILE CADILLAC
 North Kansas' Largest Volume Dealer
 NW 2nd Phone CO 3-4000 ABILENE, KANS.

NOW SHOWING
 A FINE SELECTION OF 1970

CHEVROLET
 OLDSMOBILE
 and CADILLAC

SELLING —

A Few Remaining 1969 Model
 Chevrolets and Oldsmobiles
 New and Demonstrators

SEE ERV EISENHAEUER
 For Great Deals On New & Used Trucks

TRAILER HOUSE
 1966 PACEMAKER Mobile Home, 12'x50'; 2-bedroom,
 furnished. See this.

Priced At Only **\$3595**

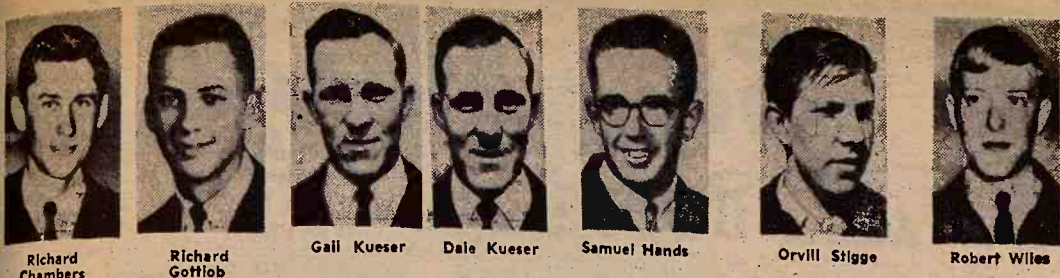

KANSANS TO GET FFA'S AMERICAN FARMER DEGREE

Seven Kansans are included in the group of 480 FFA'ers who will receive the organization's highest award, the American Farmer Degree, at the convention at Kansas City next month.

Included are twins, Dale and Gail Kueser of Garnett. They farm in partnership with their father, James Kueser, on nearly 3000 acres of land in eastern Kansas. Each of the men has a swine operation of more than 250 hogs, about 100 head of cattle, 200 acres in corn, 80 in wheat and 130 in soybeans.

From Washington is Orville Stigge, second from right. He is in partnership with his father John and a brother, handling about 3000 head of cattle, nearly 1000 acres of pasture, plus grain crops. Orville's brother got his American Farming degree last year.

A young man fully in charge of his own farming operation is Richard Gottlob, second from left, of Ark City. Richard is married and has one son. He operates 700 acres of farmland in Southern Kansas where he has beef breeding herd, stocker cattle and wheat.

Three western Kansas boys are on the list: Richard Chambers, Oberlin; Samuel Hands, Garden City; and Robert Wiles, Leoti.

Choice Of Risks In Taking 'Pill'

To future generations, the 20th century will be known for man's walk on the moon, the release of atomic energy, transplantation of human organs, breaking of the genetic code, and development of the airplane

and car.

But, in the opinion of Dr. Louis Hellman, famed New York obstetrician, the nick-of-time discovery of an easy-to-use contraceptive in the second third of this century will be more significant than anything else. For if man is to have a future beyond the 20th century, he has to control his runaway fertility.

Since birth-control pills were introduced for general prescription in 1961, about 8½ million American women have taken them.

So prominent has it become

that of all the medications that humans swallow, only this has attained the prominence of an exclusive designation: "the pill."

Never have so many apparently healthy people taken so potent a drug voluntarily over so long a period for objectives other than control of disease.

The reason for the pill's popularity is a virtual 100 percent effectiveness in preventing pregnancy.

Yet it was inevitable that so potent a drug, packing 75 to 80 micrograms of estrogen, the female hormone, in a package the size of an aspirin tablet would affect the body's physiology.

Such side effects are not worrisome because they disappear. Of concern is the link of the pill to blood clots that can travel to the lungs and cause death.

Oral contraceptives are blamed for three embolic deaths a year for every 100,000 American women who take them. But the Food and Drug Administration said "the ratio of benefit to risk is sufficiently high to justify the designation 'safe.'" But it advised caution in selecting patients and recommended continuing study.

Pharmaceutical houses, while insisting the hazard is lower than the death rate from pregnancy itself, are hedging their bets with research on a new generation of "safe" oral contraceptives.

G. D. Searle & Co., whose Enovid was the first of about 20 oral contraceptives, has a new "mini-pill" almost ready for market. Four or five other companies are about ready to produce the new-type contraceptive that will contain no estrogen.

Some doctors and their patients who have abstained from the pill awaiting "miracle pills" will be somewhat disappointed, however.

No pharmaceutical company

has been able to make the new agent completely effective.

Estimates are it will be from 92 to 98 percent protective, meaning that pregnancies will occur in 20 to 80 users for each 1000 in a year.

Present oral contraceptives are near-perfect in this respect, permitting only one pregnancy in a thousand each year, according to the new FDA report.

Thus, the physician and patient will have an option: Complete effectiveness and some risk or incomplete effectiveness and no risk.

Food Stamp Shift From USDA

Food stamps will apparently stay a part of the federal welfare program, even if President Nixon's proposed income-maintenance system is accepted.

But the stamp program will be taken from the Agriculture Department and become a part of the Department of Health, Education, and Welfare.

Some critics have seen the Nixon proposals as meaning the end of food stamps.

Needy persons pay a fraction of the face value of food stamps, which are then used to purchase merchandise at neighborhood stores.

Both Agriculture Secretary Clifford Hardin and HEW secretary Robert Finch said it was logical to shift the food-stamp program to HEW because that department would administer the new family-assistance system.

The shift would not come until after enactment of the program.

Liberals in both parties have long urged that a department other than agriculture administer the stamp program, contending the Agriculture Department is interested primarily in farmers and not hungry people.

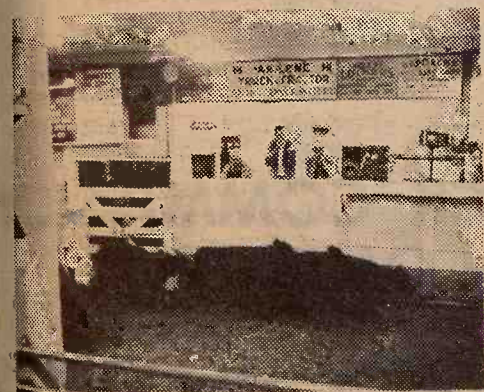

Reynolds Sale Barn

ABILENE, KANS.

Selling Every

FRIDAY

STARTS 1:00 P.M.

Buyers from Nebraska, Iowa and many local stockmen made a very active market last Friday. Prices looked steady to strong on all stocker and feeder cattle under 800 pounds.

BULLS

1 bull	1570 @ 26.00
1 bull	1140 @ 23.70
1 bull	910 @ 22.50
1 bull	1440 @ 24.40

COWS

14 wet cows	795 @ 20.95
2 cows	1110 @ 20.00
1 cow	1305 @ 20.40
1 cow	1500 @ 20.70
1 cow	995 @ 20.00
2 cows	980 @ 19.40
1 cow	1380 @ 19.80
1 cow	1320 @ 19.75
1 cow	1080 @ 19.40
1 cow	880 @ 19.90
1 cow	1280 @ 19.60
1 cow	1240 @ 19.70
1 cow	1300 @ 19.00
5 cows	858 @ 19.00

STOCKER & FEEDER STEERS

7 whifc bulls	275 @ 38.20
6 whiteface steers	301 @ 36.20
5 blk wf str	530 @ 31.00
10 whifc steers	532 @ 32.20
4 whifc str	510 @ 32.50
10 whifc str	702 @ 28.60
23 sht & wf str	595 @ 29.70
1 black steer	830 @ 28.75
16 whifc str	734 @ 29.20
12 black str	763 @ 29.50
4 whifc str	505 @ 31.70
5 black str	500 @ 31.90
9 black str	678 @ 29.25
17 blk wf str	665 @ 29.75
11 whifc str	740 @ 29.45

1 char. steer	740 @ 29.40
7 holstein str	429 @ 27.80
2 black str	900 @ 26.60
2 black steers	960 @ 26.50
8 fat blk str	592 @ 29.10

STOCKER & FEEDER HEIFERS

7 whifc hfr	278 @ 33.30
1 blk wf hfr	320 @ 32.10
87 whifc hfr	642 @ 28.70
5 whifc hfr	622 @ 28.25
18 blk wf hfr	720 @ 27.95
13 whifc hfr	652 @ 28.75
3 whifc hfr	645 @ 28.20
18 whifc hfr	596 @ 27.85
7 whifc hfr	608 @ 27.55
9 black hfr	676 @ 27.00
1 black hfr	850 @ 27.00
5 whifc hfr	456 @ 30.30
8 blk wf hfr	521 @ 27.80
4 blk whifc hfr	590 @ 28.15
2 whifc hfr	440 @ 29.80
9 shorthorn hfr	717 @ 26.10
1 whifc hfr	520 @ 28.90
5 whifc hfr	464 @ 29.30
1 whifc hfr	550 @ 29.20
12 fl whifc hfr	663 @ 27.80
1 whifc hfr	700 @ 28.00
1 whifc hfr	620 @ 28.20
3 whifc hfr	633 @ 27.90
1 blk whifc hfr	670 @ 27.90

Already listed for Fri., Sept. 26th

- 44 good thin holstein steers 600-700 lbs.
- 52 choice whiteface and blk whiteface steers 550-600 lbs.
- 75 whiteface & blk whifc hfr 550-650 lbs.
- 45 choice angus and blk whifc steers and heifers, 450-500 lbs.
- 34 choice whiteface steers and heifers, 400-450 lbs.

YARDMEN ON DUTY 24 HOURS A DAY

For more information call

Dude or Randy Reynolds,

CO 3-4303 or CO 3-3394

or Dan Reynolds CO 3-4721.

DUDE REYNOLDS Abilene, Kans.

Bring your cattle in at any time day or night; we'll handle them for you at your request.

Sale Every Thursday

Hogs 11:00 a.m.

Cattle 1 p.m.

We had a good run of cattle at our sale Thursday with a good active market on all classes except heavy feeder cattle which were 50¢ lower. Light stocker cattle were in strong demand. We had an extreme top on butcher hogs of \$25.45 which was 20¢ below a week ago. The bulk of the butcher hogs brought around \$25.00. Weaning and feeder pigs remain in very strong demand. The following is a sampling of our consignments:

FAT CATTLE & FEEDERS

3 wf str	543 @ 32.20
7 wf str	627 @ 30.90
1 wf str	655 @ 30.25
2 mix str	585 @ 29.40
5 blk bulls	580 @ 28.90
2 blk str	780 @ 28.00
5 blk & blk wf hfr	592 @ 27.80
11 wf hfr	605 @ 27.50
25 wf hfr	652 @ 27.40

COWS

7 sh cows	210.00
17 wf cows	206.00
1 rn cow	1155 @ 21.20
1 hst cow	1665 @ 21.10
1 hst cow	1250 @ 21.10
1 guern cow	1140 @ 20.70
1 wf cow	1045 @ 20.60
7 wf cows	1155 @ 19.25

BULLS

1 wf bull	1300 @ 25.40
1 red bull	1530 @ 25.10
1 wf bull	1275 @ 24.90
1 hst bull	1630 @ 23.60

BULL & STEER CALVES

1 blk bc	205 @ 35.75
3 blk & blk wf str	335 @ 25.00
9 mix bc	324 @ 34.05
6 wf str	417 @ 34.00
2 blk str	273 @ 33.75
2 blk & blk wf str	400 @ 33.60

4 blk wf str	474 @ 32.80
5 mix wf str	452 @ 32.00
5 hst bc	380 @ 29.70
2 hst str	435 @ 28.00
3 blk str	500 @ 27.80

HEIFER CALVES

4 hst hfr	347 @ 35.00
5 hst hfr	441 @ 32.75
6 mix wf hfr	337 @ 31.80
3 mix wf hfr	390 @ 30.90
3 mix wf hfr	377 @ 30.70
12 mix hfr	332 @ 30.20
2 blk hfr	380 @ 29.30

HOGS & PIGS

10 hamp fats	219 @ 25.45
47 mix fats	225 @ 25.20
28 white fats	238 @ 25.20
1 red bred gilt	81.00
1 white sow	345 @ 23.80
2 white sows	455 @ 23.10
2 mix boars	230 @ 19.00
1 red boar	625 @ 18.60
4 hamp pigs	23.25
18 white pigs	22.25
19 mix pigs	21.00
22 mix pigs	20.00
17 white pigs	18.50

RALEIGH BREEDING, MANAGER

barn 562-3671; home 562-3547

Auctioneer: Larry Lagasse,
Ph. Concordia, Kans. CH 3-1714

Marysville

LIVESTOCK & COMMISSION CO.
MARYSVILLE, KANSAS

Sell At St. Marys

Or Buy Cattle & Hogs. By Auction Tuesdays

Our receipts this week was 1394 cattle. Light weight stock cattle were selling steady. Fleshy feeder steers and heifers were 50¢ lower. Here is a partial listing of our sale:

STOCKER & FEEDER STEERS

18 wf str	563 @ 31.95
2 wf str	592 @ 31.80
4 bwf str	581 @ 31.60
6 wf str	583 @ 31.10
3 blk & bwf str	563 @ 30.00
3 blk & bwf str	690 @ 29.80
11 wf str	611 @ 29.70
22 wf str	659 @ 29.70
33 wf str	686 @ 29.60
17 blk str	620 @ 29.45
3 bwf str	675 @ 29.40
26 blk str	707 @ 29.25
17 wf & bwf str	667 @ 29.25
4 wf str	756 @ 28.95
5 blk str	689 @ 28.75
27 wf str	881 @ 28.50
33 wf & blk str	693 @ 28.25
19 wf str	823 @ 28.15
3 blk str	608 @ 28.10
10 wf str	981 @ 28.00
27 mix str	763 @ 28.00
9 bwf str	751 @ 28.00
7 mix str	865 @ 28.00
7 wf str	922 @ 27.70
5 wf str	675 @ 27.70
6 mix str	893 @ 27.65
13 wf & brof str	878 @ 27.65
5 blk & bwf str	862 @ 27.60
6 wf & blk str	780 @ 27.60
6 wf & bwf str	820 @ 27.60
5 wf & blk str	1011 @ 27.30
13 blk & bwf str	902 @ 27.00
13 blk & bwf str	1055 @ 26.60
9 blk & bwf str	968 @ 25.40
7 hol str	733 @ 24.70

STEER CALVES

5 bwf str	398 @ 35.10
3 wf str	392 @ 35.00
1 blk str	385 @ 34.30
2 bwf str	432 @ 34.00
6 wf str	465 @ 33.15
2 wf str	485 @ 33.15
19 wf str	504 @ 32.45
2 wf str	417 @ 32.90
4 bwf str	512 @ 32.80
7 wf str	472 @ 32.50
7 wf str	525 @ 32.10
8 wf str	516 @ 32.10
2 bwf str	447 @ 32.00
3 bwf str	546 @ 31.75
4 wf str	532 @ 31.70
5 blk bulls	454 @ 31.50
7 shthn str	471 @ 31.40
2 bwf str	445 @ 31.10
5 wf bulls	462 @ 31.00
6 wf str	509 @ 30.30

STOCKER & FEEDER HEIFERS

6 blk & bwf hfrs	631 @ 28.50
6 bwf hfrs	574 @ 28.10
19 wf hfrs	592 @ 27.80
101 wf & bwf hfrs	637 @ 27.60
32 bwf hfrs	673 @ 27.30
10 wf hfrs	612 @ 27.20
5 wf hfrs	562 @ 27.10
23 wf hfrs	686 @ 27.05
2 wf hfrs	735 @ 26.80

FOR INFORMATION OR ESTIMATES:

REZAC BARN	St. Marys 437-2999
DELAINE REZAC	St. Marys 437-6266
ELMER IMTHURN	Maple Hill MI 3-2440
PAUL KRAMER	St. Marys 437-2993

Auctioneers: Lawrence Welter, Gene Toby & Dennis Rezac

5 blk & wf hfrs	739 @ 26.70
6 wf & bwf hfrs	770 @ 26.10
24 wf hfrs	730 @ 26.00
4 blk & bwf hfrs	557 @ 26.00
3 wf hfrs	586 @ 26.00
22 wf hfrs	845 @ 26.00
2 wf hfrs	617 @ 25.65
4 wf hfrs	585 @ 25.65
2 shthn hfrs	587 @ 25.50
2 blk hfrs	725 @ 25.10
7 blk hfrs	640 @ 25.05
5 wf hfrs	845 @ 25.00
4 wf & shthn hfrs	895 @ 24.40
3 wf & bwf hfrs	720 @ 24.10
7 blk & wf hfrs	662 @ 23.80

HEIFER CALVES

3 red hfrs	352 @ 32.10
2 wf hfrs	360 @ 32.00
5 shthn hfrs	339 @ 31.70
4 wf hfrs	363 @ 31.20
6 wf hfrs	410 @ 30.95
5 wf hfrs	444 @ 30.10
2 wf hfrs	495 @ 30.00
4 wf & rn hfrs	446 @ 29.50
6 wf hfrs	491 @ 29.20
2 wf hfrs	400 @ 29.10
4 bwf hfrs	474 @ 28.80
3 red hfrs	476 @ 28.80
2 hol hfrs	480 @ 28.70
4 wf hfrs	385 @ 28.10

8 wf hfrs	437 @ 27.10
15 blk hfrs	449 @ 27.10
4 wf hfrs	456 @ 27.10
4 wf hfrs	484 @ 27.10
2 wf hfrs	505 @ 27.10
4 wf hfrs	520 @ 27.10
13 wf hfrs	487 @ 26.80
2 bwf hfrs	511 @ 26.80
2 bwf hfrs	545 @ 26.80
29 blk hfrs	412 @ 25.80
	514 @ 25.80

COWS

1 wf cow	875 @ 21.10
1 bwf cow	750 @ 20.10
2 wf cows	972 @ 20.10
1 hol cow	920 @ 20.10
1 blk cow	850 @ 20.10
1 ger cow	1240 @ 20.10
1 wf cow	1115 @ 20.10
2 wf cows	937 @ 20.10
1 blu rn cow	1075 @ 20.10
1 wf cow	1140 @ 20.10
1 blk cow	800 @ 19.80
8 wf cows	1146 @ 19.80
1 wf cow	1080 @ 19.80
1 wf cow	955 @ 19.80
1 bwf cow	890 @ 19.80
1 wf cow	1375 @ 19.80
6 wf cows	1053 @ 19.10
11 wf cows	1098 @ 18.80
1 wf cow	980 @ 18.80
1 wf cow	990 @ 18.80
1 red cow	1280 @ 18.80
1 hol cow	800 @ 18.10



LIVESTOCK COMMISSION COMPANY

St. Marys Kansas

CERTIFIED



Central Kansas Most Modern Livestock Auction... West Side Of **Salina**

TWO SALES EVERY WEEK

MONDAY

Hogs & Cattle

Hogs sell at 10:00 a.m. followed by our regular cattle sale as they are unloaded.

THURSDAY

Cattle Only

Selling starts at 11:00 a.m. Cattle will sell in the order they are consigned on the books.

Receipts for the week include: 2136 cattle and 595 hogs. Fat hog top Monday was 25.60. Calves, stocker and feeder cattle were selling to a brisk demand, with feeder steers & heifers seeing 50¢ to in spots 75¢ lower.

Friday, October 3rd, we will hold a Special Calf & Yearling Sale. Get your calves & yearlings consigned now to this special highly advertised sale.

CATTLE

26 blk steers, Saline Co.	597 @ 32.35
14 wf steers, Ottawa Co.	590 @ 32.20
15 blk wf steers, Cowley Co.	628 @ 31.00
6 wf steers, Saline Co.	605 @ 30.30
23 blk wf steers, Saline Co.	683 @ 29.80
30 blk steers, Saline Co.	675 @ 29.50
6 blk wf steers, Ottawa Co.	618 @ 29.40
8 blk wf steers, Cloud Co.	770 @ 29.00
27 mixed steers, Saline Co.	695 @ 28.80
44 wf steers, McPherson Co.	751 @ 28.80
40 mixed steers, Saline Co.	776 @ 28.60
8 wf steers, Saline Co.	788 @ 28.60
21 blk steers, Saline Co.	667 @ 28.55
36 mixed steers, McPherson Co.	755 @ 28.40
5 blk steers, Ellsworth Co.	777 @ 28.35
28 wf steers, Morris Co.	849 @ 28.00
34 wf heifers, Ellsworth Co.	576 @ 27.95
8 blk heifers, Saline Co.	571 @ 27.60
23 wf heifers, Saline Co.	664 @ 27.60
49 wf heifers, Saline Co.	658 @ 27.55
13 wf heifers, Dickerson Co.	596 @ 27.50
11 wf heifers, Cowley Co.	607 @ 27.30
86 wf heifers, Dickerson Co.	613 @ 27.20
77 mixed heifers, Saline Co.	608 @ 27.00
55 mixed heifers, Dickerson Co.	713 @ 26.70
18 blk heifers, Saline Co.	611 @ 26.70
2 wf steers, Geary Co.	252 @ 38.25
6 wf steers, Morris Co.	359 @ 37.40
6 wf heifers, Morris Co.	260 @ 34.00
9 wf heifers, Morris Co.	361 @ 33.25
15 blk steers, Saline Co.	394 @ 36.10

8 blk heifers, Saline Co.	464 @ 28.84
5 wf steers, Lincoln Co.	447 @ 35.75
13 wf steers, Lincoln Co.	557 @ 33.80
5 wf heifers, Lincoln CO.	424 @ 31.00
7 wf hieifers, Lincoln Co.	532 @ 29.80
6 blk steers, Cloud Co.	540 @ 32.70
3 blk steers, McPherson Co.	452 @ 33.75
3 blk steers, McPherson Co.	573 @ 31.95
8 blk steers, Saline Co.	517 @ 32.30
21 blk heifers, Saline Co.	414 @ 29.05
4 hol steers, Morris Co.	332 @ 32.75
10 hol steers, Cowley Co.	633 @ 26.25
33 hol steers, Cowley Co.	888 @ 23.80
14 wf steers, Saline Co.	472 @ 34.90
8 wf steers, Saline Co.	424 @ 34.50
9 wf heifers, Saline Co.	408 @ 29.10
7 blk steers, Saline Co.	507 @ 34.40
7 wf steers, Morris Co.	370 @ 34.25
7 wf heifers, Morris Co.	356 @ 30.70
20 wf cows, Saline Co.	962 @ 22.50
1 hol cow, Saline Co.	1580 @ 21.70
8 wf cows, Saline Co.	1088 @ 19.45
1 blk wf cow, Saline Co.	1125 @ 21.00
1 blk wf cow, Saline Co.	1270 @ 19.80
1 wf cow, Lincoln Co.	1205 @ 20.70
1 wf cow, Ellsworth Co.	1020 @ 19.90

FOR INFORMATION OR ESTIMATES:

LAURENCE CLEMENCE	Abilene Phone (O) 3-3091
MERRILL CHRISTIANSEN	Durham Phone 732-3371
BOB MUIR	Salina Phone TA 3-2963

MARKET REPORTS
Radio Station KSAL, Salina
6:45 a.m. Every
Monday, Wednesday & Friday
KFRM
6:55 a.m. Mon. through Fri.

1 blk cow, Saline Co.	1085 @ 20.30
1 wf cow, Ellsworth Co.	1010 @ 20.60
1 wf bull, Xlay Co.	1390 @ 25.60
22 blk cows, Rice Co.	BH @ 213.00
11 roan cows, Saline Co.	BH @ 202.90

HOGS

8 hamp hogs, Saline Co.	225 @ 25.60
25 mixed hogs, Ottawa Co.	226 @ 25.55
6 hamp hogs, Saline Co.	220 @ 25.50
5 white hogs, Ellsworth Co.	224 @ 25.55
10 mixed hogs, Ellsworth Co.	245 @ 25.40
27 mixed hogs, McPherson Co.	230 @ 25.50
24 mixed hogs, Clay Co.	235 @ 25.35
1 hamp boar, Saline Co.	540 @ 16.50
1 white boar, Dickerson Co.	670 @ 16.10
5 mixed sows, Ottawa Co.	395 @ 23.00
1 spot sow, Ottawa Co.	315 @ 23.30
10 white sows, Lincoln Co.	330 @ 23.50
9 mixed sows, Dickerson Co.	478 @ 22.70
1 blk sow, Lincoln Co.	525 @ 22.30
28 mixed pigs, Lincoln Co.	BH @ 21.50
3 hamp pigs, Lincoln Co.	BH @ 23.50
21 mixed pigs, Ellsworth Co.	BH @ 20.50
17 mixed pigs, Ottawa Co.	BH @ 18.75
34 mixed pigs, Ellsworth, Co.	BH @ 19.00

Farmers & Ranchers
LIVESTOCK COMMISSION CO.



West on old US 40

Barn Phone

913 TA 5-0211 SALINA, KAN.

AUCTIONEERS:

Dean Moore, Lee Remy, Roger Johnson

Bonded

Licensed