

# GRASS

# & GRAIN

15th year no. 44

December 30, 1969

## 11% Less Wheat Acres Planted

This fall 9,583,000 acres of winter wheat were seeded in Kansas for harvest in 1970, according to the Kansas Crop and Livestock Reporting Service. Seeder acreage was down 11 percent from a year ago and the smallest since 1957. Acreage declines from a year ago were general over the state, accompanying decreased acreage allotments, but were sharpest in eastern districts.

The 1970 wheat crop is forecast at 240 million bushels, 21 percent smaller than the 1969 near-record crop but 5 percent more than the 1959-68 average of 229 million bushels.

The 1970 production forecast represents a prospective yield of 25 bushels per seeded acre, 3.4 bushels below 1969 but 4.6 bushels above 1968.

The production forecast is based on conditions of the growing crop as of December 1, currently available moisture supplies, and assumes that weather and other factors between that date and harvest time will be normal.

Seeding of the 1970 wheat crop started slowly this fall, but with ample soil moisture available

progressed rapidly in late September and October. Most planting was completed by the end of October although wet fields delayed some plantings in eastern areas. Considerable replanting was necessary in some southwestern and south central areas because of army worm damage.

Plant emergence and stands were mostly good to excellent, although heavy rains caused local washouts in a few areas. Top growth was slowed by cool fall weather in later seeding areas and reseeded fields. Condition of wheat on December 1 was the best in four years, being exceptionally good in west central and northwest Kansas.

However, condition was only fairly good in a half-dozen southeastern counties where seeding was delayed by wet fields and in some southwestern counties where insect damage made re-seeding necessary.

### Rye

Kansas farmers seeded 220,000 acres of winter rye for all purposes this fall. Seedlings were 30 percent greater than a year earlier and largest in four years but only about two-thirds the acre-

age planted in the early 1960s.

Rye seeding got off to a good start in September and progressed rapidly over the state. Adequate moisture favored early seeding in western and central areas but wet fields slowed planting in the southeast and some east central areas.

Stands were good but cool weather slowed growth in October. Condition of rye on December 1 was 4 points above a year earlier and equaled the best for the date since 1961.

### United States

The nation's 1970 winter wheat crop was seeded on 38.3 million acres compared with 43.1 million acres a year earlier and a range from 39.0 to 54.3 million acres during the preceding decade.

The U.S. winter wheat production in 1970 is forecast at 1030 million bushels on the basis of December 1 conditions. The forecast, if realized, will be 10 percent below the 1969 crop and 17 percent below 1968. Rye seedlings for the United States this fall totaled 4435 thousand acres compared with 4070 thousand acres a year earlier.

### KANSAS WINTER WHEAT REPORT - DECEMBER 1969

Estimated acreage of winter wheat sown in the fall of 1968 and 1969 and condition of the crop December 1, 1969 by counties.

COUNTIES	Estimated Acres Sown Fall 1968	Estimated Acres Sown Fall 1969	Condition Dec. 1, 1969 Percent of Normal	COUNTIES	Estimated Acres Sown Fall 1968	Estimated Acres Sown Fall 1969	Condition Dec. 1, 1969 Percent of Normal
Cheyenne	133,000	122,000	92	Barber	142,000	124,000	81
Decatur	107,000	96,000	87	Comanche	91,000	82,000	86
Franklin	122,000	109,000	83	Edwards	129,000	108,000	90
Graham	103,000	95,000	90	Harper	241,000	202,000	90
Horton	163,000	124,000	87	Harvey	110,000	94,000	92
Lawrence	126,000	111,000	87	Kingman	197,000	175,000	90
Shawnee	179,000	156,000	96	Kiowa	110,000	96,000	92
Sheridan	232,000	200,000	96	Pawnee	182,000	160,000	92
Thomas	1,145,000	1,013,000	92	Pratt	170,000	150,000	89
WARTON	110,000	110,000	91	Reno	315,000	290,000	88
Cove	129,000	129,000	100	Sedgwick	204,000	182,000	90
Greely	137,000	129,000	93	Stafford	164,000	146,000	91
Lea	142,000	128,000	90	Sumner	357,000	332,000	87
Leyan	185,000	172,000	93	S. CENTRAL	2,412,000	2,141,000	89
Kess	131,000	110,000	95	Atchison	20,000	15,000	87
Scott	124,000	114,000	88	Brown	28,000	25,000	90
Trego	96,000	83,000	96	Doniphan	13,000	11,000	91
Wallace	133,000	116,000	99	Jackson	27,000	22,000	89
W. CENTRAL	1,267,000	1,127,000	93	Jefferson	19,000	15,000	87
Clark	103,000	98,000	76	Leavenworth	14,000	12,000	91
Finney	216,000	197,000	89	Marshall	71,000	62,000	86
Ford	236,000	217,000	77	McPherson	29,000	23,000	87
Grant	90,300	81,300	95	Pottawatomie	33,000	29,000	90
Gray	75,000	66,000	97	Riley	29,000	22,000	87
Swanton	170,000	153,000	89	Uyandotte	3,000	2,000	84
Wattell	223,000	194,000	79	NORTHEAST	286,000	238,000	88
Hodgeman	109,000	101,000	93	Anderson	24,000	19,000	77
Kearney	157,000	148,000	74	Chase	17,000	14,000	90
McAlester	92,000	91,000	93	Coffey	21,000	19,000	84
Horton	89,000	85,000	79	Douglas	23,000	18,000	87
Stanton	137,000	136,000	92	Franklin	20,000	15,000	82
Stevens	93,000	91,000	83	Geary	29,000	23,000	76
SOUTHWEST	1,933,000	1,807,000	85	Johnson	16,000	12,000	85
Clay	92,000	78,000	91	Linn	18,000	16,000	68
Crawford	123,000	112,000	86	Lyon	27,000	21,000	86
Ellis	110,000	99,000	88	Miami	21,000	17,000	87
Ellis	157,000	137,000	88	Morris	40,000	34,000	91
Ellis	122,000	112,000	95	Ness	22,000	17,000	90
Ellis	138,000	119,000	92	Shawnee	27,000	21,000	87
Ellis	90,000	72,000	97	Wabaunsee	22,000	18,000	89
Ellis	85,000	72,000	92	E. CENTRAL	327,000	264,000	84
Ellis	122,000	116,000	89	Allen	22,000	20,000	81
Ellis	101,000	96,000	95	Bourbon	18,000	15,000	75
Ellis	84,000	75,000	35	Butler	64,000	54,000	86
Ellis	1,224,000	1,094,000	58	Chautauque	16,000	15,000	88
Ellis	212,000	193,000	72	Cherokee	60,000	56,000	72
Ellis	163,000	119,000	90	Cowley	119,000	106,000	90
Ellis	131,000	123,000	93	Crawford	32,000	29,000	77
Ellis	105,000	90,000	87	Elk	16,000	13,000	86
Ellis	111,000	97,000	86	Greenwood	14,000	12,000	81
Ellis	236,000	177,000	89	Labette	51,000	44,000	73
Ellis	121,000	95,000	56	Montgomery	46,000	43,000	86
Ellis	163,000	139,000	33	Ness	26,000	21,000	82
Ellis	154,000	145,000	95	Wilson	40,000	35,000	81
Ellis	137,000	126,000	88	Woodson	13,000	12,000	82
Ellis	134,000	114,000	82	SOUTHEAST	547,000	485,000	81
ELLIS	1,526,000	1,414,000	89	STATE	10,767,000	9,583,000	88

### ACREAGE OF WINTER WHEAT SEEDING, KANSAS AND UNITED STATES

Crop for	KANSAS	U. S.	Crop for	KANSAS	U. S.
Harvest	Acres	% of U.S.	Harvest	Acres	% of U.S.
(in	Total	(000)	in	Total	(000)
1959	10,727	24.6	1965	11,272	25.0
1960	10,727	25.1	1966	11,047	25.8
1961	10,727	24.7	1967	13,146	24.2
1962	9,762	25.1	1968	11,963	24.0
1963	10,641	25.2	1969	10,767	25.0
1964	10,535	24.1	1970	9,583	25.0

## Here's Resume Of Record Crop Year

Production of all crops in Kansas in 1969 was the best in records dating back more than 4 decades, according to the Kansas Crop and Livestock Reporting Service.

The 1969 index of all crop production was 169 percent of the 1947-47 average compared with 145 percent in 1968.

The previous record was 160 percent set in 1960. Record large sorghum grain, sugar beet and popcorn crops in 1969, the second largest wheat crop and the third largest soybean and hay crops helped to boost this year's total crop production.

Production was above a year ago for all major grain crops except oats and soybeans. Crop production was stimulated by well above normal precipitation during the growing season in all but northwest Kansas.

Excessive rains made harvesting difficult at times, damaged considerable hay, and made weeds a problem in many row crop fields. Insect and freeze damage to crops was much less than in some recent years. The total value of crops produced in 1969 was \$899 million compared with \$794 million in 1968.

Record high yields per acre were set for several crops in 1969. The 31 bushel average wheat yield, 56 bushel sorghum grain, 19 bushel rye, and 3400 lb. popcorn yields were all new records. Yields per acre of barley and hay equaled the previous records while the oat yield has been exceeded in only one year.

Acreage Harvested Harvested acreage of all crops in 1969 was 19 million acres, about 1 percent less than last year and was the second lowest in 3 decades. Sorghum acreage harvested was down 8% from last year while soybeans and oats were each down 11 percent.

Hay acreage declined 1% from 1968. Favorable weather during pol-

ination and good late summer moisture resulted in exceptional yields of most fall harvested crops. The major portion of the fall crops reached maturity before killing frosts were received. Corn harvest generally made good progress, while combining of sorghums and soybeans moved slowly but was virtually completed by mid-December.

Wheat Production Kansas wheat production in 1969 was 305,319,000 bushels, the second largest crop of record. This year's crop was 20 percent larger than in 1968, and was exceeded only by the record crop of 1952.

Wheat was seeded on 10,767,000 acres, 10 percent less than a year earlier. However, due to less abandonment, acreage harvested totaled 9,849,000, 1 percent above 1968. Yield per harvested acre in 1969 averaged 31 bushels, 5 bushels above 1968 and 2.5 bushels above the previous high set in 1958 and 1960.

Wheat seeding in the fall of 1968 got off to a slow start but moved ahead rapidly and was virtually completed by the last of October. Stands were generally good except in a few extreme western counties where lack of moisture slowed development and in the southeast areas where excessive moisture created problems.

Winter freeze and insects did not cause as widespread damage as in some recent years. Moisture was generally abundant during the spring and favorable weather during filling produced

—Continued on page 7

Season Average Price and Value Plus Price Support Payments

1968	1969	1968	1969
Price	Value	Price	Value
Wheat	1.79	1.64	454,510
Sorghum	1.08	1.17	178,721
Corn	1.18	1.24	99,976
Barley	.84	.84	5,130
Total All Crops			276,743
1969 prices preliminary.			1,084,280
Prices per cwt.			

1969 prices preliminary.

Prices per cwt.

Prices per cwt.

Prices per cwt.

Prices per cwt.

Prices per cwt.

Prices per cwt.



## Corn Under Loan To Be Needed

The corn market has performed about as expected so far this season. During recent weeks, prices have been near year-before levels. They seem likely to continue near 1969 levels — 5 to 15 cents above the price-support loan rate.

The supply of "free" corn (that is not under price support) appears to be a little short of the

needs for this marketing year. Furthermore, farmers are putting some of their new corn under loans, thus further reducing the "free" supply. Hence, the question: "How will the corn required to meet market needs be obtained from stocks under price support?"

Supply and needs. Let us review the basic figures. The total

supply of corn available for this marketing year (beginning October 1) has been estimated at approximately 5.6 billion bushels. Of this amount, 736 million bushels of old corn was reported under price support, leaving a "free" supply of about 4.8 billion bushels, which is being further reduced as farmers place some of their new corn under loans. Some 200 to 300 million bushels may be placed under loan, leaving 4.5 to 4.6 billion bushels in the "free" supply.

The total need for this marketing year may be around 4.9 billion bushels. The expected need includes nearly 4 billion bushels for domestic use, 600 million for exports, and 300 million for working stocks at the end of the season. Therefore, needs may exceed the "free" supply by 300 to 400 million bushels.

**Meeting the deficit.** The deficit of "free" corn will be made up from three principal sources: (1) Farmers will redeem and sell some of the 1969 corn they are now placing under loan. (2) They will redeem and sell some of the corn from previous crops now being held under resale loans. (3) The Government (CCC) will sell some corn that it now owns, and some that it will obtain by calling resale loans.

**New corn to be redeemed.** Last year, farmers redeemed and sold about 264 million bushels of 1968-crop corn, about two-thirds of the total placed under loan. Most of the remainder, some 120 million bushels, was resold. Only 10 million bushels were delivered to the CCC. The large redemption occurred with market prices 10 to 15 cents above the price-support loan rate. Similar develop-

ments will probably occur this year.

**Old corn may be redeemed.** Farmers held about 440 million bushels of old corn under resale loans on October 1. This amount included grain from five different crops — dating back to 1964. Farmers can sell some of this corn at a few cents profit when prices reach \$1.20 a bushel in central Illinois. Most of it could be sold profitably at \$1.30.

**CCC sales of corn.** The CCC owned about 295 million bushels of corn on October 1. Additional corn probably will be obtained by calling resale loans on the older corn now held by farmers. The CCC will sell some corn — that declared to be in unsuitable condition for further storage.

Large sales of other corn will probably be made if prices rise sharply. In December, the CCC offered to sell corn at \$1.36. This was for corn in storage in central Illinois, and was for the redemption of Domestic Payment-in-Kind Certificates.

L. H. Simerl  
Univ. of Illinois

## Moxley Sale Hits \$34,000

COUNCIL GROVE — The J. Moxley & Sons production Hereford sale grossed \$34,665 with 25 bulls averaging \$634 and 26 males \$480.

The sale top was \$1035, paid by Bill Dringenberg of Galesburg, Ks., for a late spring yearling. Mason Crocker of Matfield Green paid \$1000 for a \$1600 pound 1967 bull.

Herb Gress of Medicine Lodge paid \$900 for his selection. Gress is a repeat buyer of many years.

Other area buyers of top sires were Ward Brothers, Manhattan; Leroy Flecher, Alta Vista; Curtis Stewart, Lawrence; Lynn Klinkerman, Durham; Mrs. Glenn Cyrs, McFarland.

The high selling female brought \$700 from Paul Muth Gorham. Art Mast of Severy, Bill McClusky of Kansas City, Mo., were buyers of other top selling females.

## NEW! BMB FLAIL

12' & 15' MOWER! 4 & 6 ROW SHREDDER!

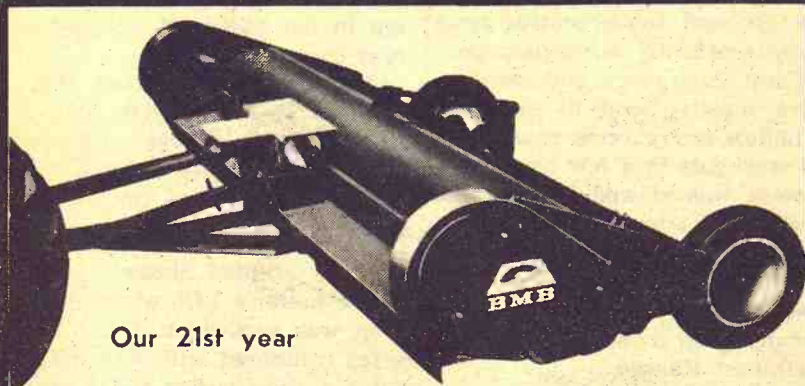

Our 21st year

- Mow or shred a swath 12 or 15 feet wide—two rugged BMB Flail models!
- Flails have hardened, double cutting edge.
- Rear height adjustment eliminates PTO jack-knifing!
- Precision balanced cylinders; 1 3/4" cylinder shafts, heavy duty 1 3/4" shielded sealed bearings; zerk fittings.
- Heavy duty gear box designed for big tractors; available for 540 or 1000 PTO with heavy duty shielded drive line.
- Standard equipment features: dual torque safety clutches, dual outboard bearings, full length wear plates, belt guards, trash shields, parking stand, hitch screw jack.

See Your Local Dealer or Write, Wire, or Phone for Further Information

VERMONT at 9th  
913-364-2186  
HOLTON, KANSAS 66436

**BMB COMPANY, Inc.**  
Our 21st Year

### GRASS & GRAIN

The Mid-Kansas news weekly. Published each Tuesday at 1207 Moro, (Box 1009) Manhattan, Kansas, 66502 by  
AG PRESS  
Dean Coughenour  
E. R. Woodward  
Second class postage paid at Manhattan, Kansas.  
Subscription: \$3/year

CIRCULATION ..... 14,200

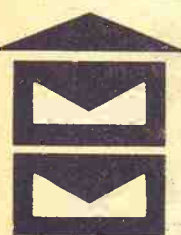

## MIX-MILL® Roast-a-tron®

Increase Your Profit  
Decrease Your Cost

THE NEW SOYBEAN PROCESSING SYSTEM  
THAT LETS YOU PROCESS AND FEED YOUR  
OWN SOYBEANS ON YOUR OWN FARM

Size:  
18"  
x78"  
x45"

Uses  
Propane  
Gas

All Safety  
Features

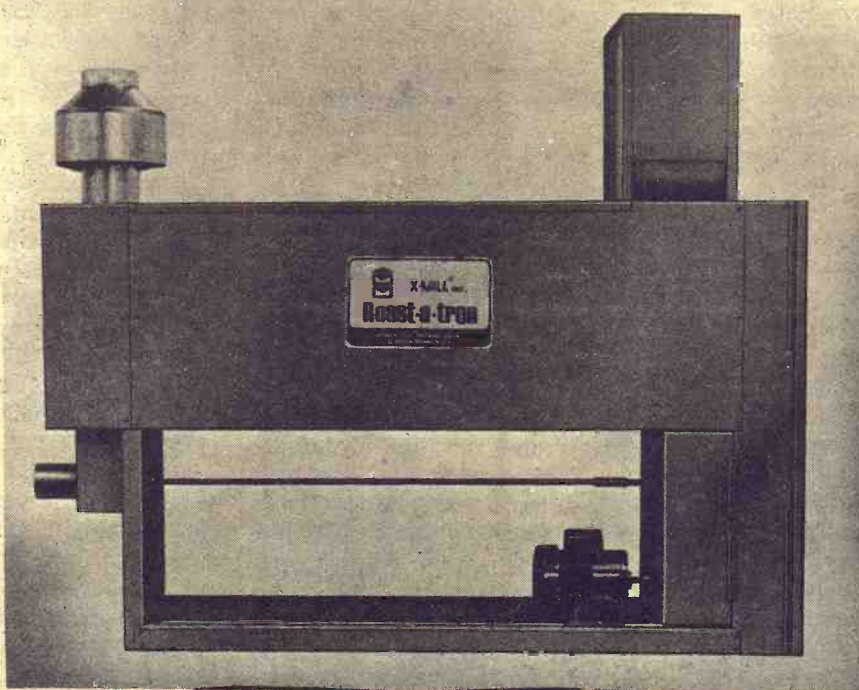

750  
lbs./hr.

1/2 hp.  
motor

Easy to  
operate

12 Inch Aeration Fans In Stock

For added information, contact:

## NORTH CENTRAL STEEL CO. INC.

116 West Second

Minneapolis, Ks. 67467

EX 2-2077

## NOW! New PURINA Hog Mineral Exactly formulated to meet a Hogs' requirements

Purina's proud to offer hogmen a new mineral created especially for hogs. New Purina Hog Mineral is designed to prevent over-eating.

The calcium-phosphorus ratio is just right at 1.2 to 1. Iron is provided in the highly available sulfate form along with the proper blend of trace minerals.

New Purina Hog Mineral is 100% mineral... no clay, brick dust or filler is used.

Here's another feature you'll like, New Purina Hog Mineral is packaged in the handy 50-pound bag and protected by a plastic moisture shield.

Flint Hills Feed & Grain	PR 8-5322	Manhattan
Farmers Union Feed Mill	437-2434	St. Marys
Mor-Kan Elevator	349-2214	White City
Reading Grain & Lumber	AN 9-3842	Reading
Mid-Continent Elevator	CE 8-4177	Junction City
Americus Grain Co.	884-3465	Americus
Gorden Mark Elevator	ME 2-3381	Clay Center
Western Grain Mill	767-5933	Council Grove





December 30, 1967

# Moxley Sale Hits \$34,000

COUNCIL GROVE, Mo. — Moxley & Sons produced a record sale grossed \$34,000 for bulls averaging \$634 and males \$480. The sale top was \$105 by Bill Dringenberg of Kansas, for a late spring yearling. Mason Crocker of Kansas Green paid \$1000 for a pound 1967 bull.

Herb Gress of Medicine, Mo. paid \$900 for his selection. is a repeat buyer of many years.

Other area buyers of bulls were Ward Brothers, Kansas; Leroy Flecher, Kansas; Curtis Stewart, Kansas; Lynn Klinkerman, Kansas; Mrs. Glenn Cyrs, Missouri.

The high selling bull brought \$700 from Paul Gorham. Art Mast of St. Louis Bill McClusky of Kansas Mo., were buyers of other selling females.



# New PURINA Mineral Formulated a Hog's Elements

a new mineral created especially for hogs. Mineral is designed to increase growth and health.

is just right at 1.2 to 1.5 lbs. per 100 lbs. of body weight. The sulfate form along with other minerals.

100% mineral...no clay, no fillers. New Purina Hog Mineral is in a convenient 1 lb. bag and protected by a tamper-proof seal.

PR 8-5322 Manganese 437-2434 St. Mary 349-2214 White Clay AN 9-3842 Reeds CE 8-4177 Junction City 884-3465 Ames ME 2-3381 Clay City 767-5933 Council Grove

PR 8-5322 Manganese 437-2434 St. Mary 349-2214 White Clay AN 9-3842 Reeds CE 8-4177 Junction City 884-3465 Ames ME 2-3381 Clay City 767-5933 Council Grove

PR 8-5322 Manganese 437-2434 St. Mary 349-2214 White Clay AN 9-3842 Reeds CE 8-4177 Junction City 884-3465 Ames ME 2-3381 Clay City 767-5933 Council Grove

PR 8-5322 Manganese 437-2434 St. Mary 349-2214 White Clay AN 9-3842 Reeds CE 8-4177 Junction City 884-3465 Ames ME 2-3381 Clay City 767-5933 Council Grove

PR 8-5322 Manganese 437-2434 St. Mary 349-2214 White Clay AN 9-3842 Reeds CE 8-4177 Junction City 884-3465 Ames ME 2-3381 Clay City 767-5933 Council Grove

PR 8-5322 Manganese 437-2434 St. Mary 349-2214 White Clay AN 9-3842 Reeds CE 8-4177 Junction City 884-3465 Ames ME 2-3381 Clay City 767-5933 Council Grove

PR 8-5322 Manganese 437-2434 St. Mary 349-2214 White Clay AN 9-3842 Reeds CE 8-4177 Junction City 884-3465 Ames ME 2-3381 Clay City 767-5933 Council Grove

# DUCKWALL'S



**SUAVE BEAUTY PREPARATIONS**  
Hair Spray  
Shampoo  
Creme Rinse  
Setting Lotion  
Bath Oil Beads  
Your Choice **44¢** 99¢ Values



**JERGENS LOTION**  
20 oz.  
**\$1.07**  
\$2.00 Value



**ST. JOSEPH ASPIRIN**  
100 Tablets  
\$1.00 Value **36¢**



**CHILDREN'S ASPIRIN**  
36 Tablets  
39¢ Value **238¢**



**GILLETTE BLADES**  
5 Blades  
\$1.00 Value **53¢**



**GLEEM II TOOTHPASTE**  
Family Size  
\$1.05 Value **57¢**

Check our low everyday discount prices on Health and Beauty Aids.



**VAPORIZER**  
Warm steam vaporizer-humidifier. 1.3 gallon plastic container.

**\$4.44** \$5.99 Value



**HEATING PAD**  
Three heat control button. Removable washable cover.  
**\$2.97** **\$2.47** Value



**FILLER PAPER**  
300 page package, wide or narrow rule.  
**47¢** 75¢ Value



**INSTANT STARCH**  
"Daisy Fresh" spray starch, 22 oz. size.  
**37¢** 79¢ Value



**CORN POPPER**  
Electric  
\$3.69 Value **\$2.97**



**RADIO BATTERY**  
9 volt transistor batteries. 2 in package.  
**57¢** 98¢ Package Value



**PLASTIC HOUSEWARES**  
Your Choice  
**33¢** 49¢ Values



**DOOR MIRROR**  
A quality mirror with hardwood frame. Size 16"x 56".  
**\$3.33** \$4.99 Value

# JANUARY Sale



**Ladies Vinyl GLOVES**  
Choose from a big assortment of styles and colors.

**66¢** \$1.00 Value



**HEADSQUARES**  
28"x 28"  
Colorful embossed acetate headsquares.  
Choose from prints or solids.

**77¢** \$1.00 Value

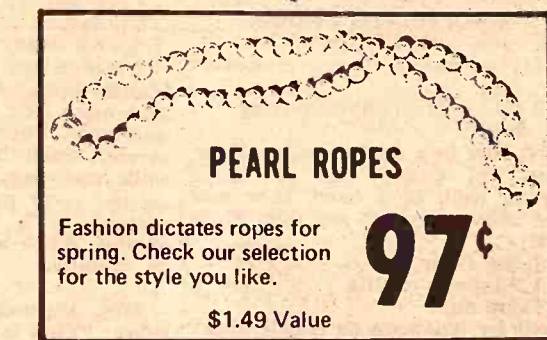

**PEARL ROPES**

Fashion dictates ropes for spring. Check our selection for the style you like.  
**97¢** \$1.49 Value

**PANTY HOSE**  
Long wearing mesh in one size construction. Four fashion shades.

**83¢** \$1.29 Value



**NEEDLEPOINT KIT**  
A complete jiffy rug kit. Size 27"x 40".

**\$6.88** \$8.95 Value



**AFGHAN KIT**  
Start an afghan now. Six fashion color assortments.

**\$7.44** \$8.88 Value



**CAMPUS HOSE**  
Misses and teens 100% nylon knee-hi hose. Stretch sizes 6 to 11.

**57¢** 79¢ Value



**RUG YARN**  
Aunt Lydia's heavy rug yarn 70 yd. skein.

**26¢** 39¢ Value



**PILLOWCASES**  
Stamped ready-to-embroider, in assorted patterns.

**97¢** \$1.49 Value Pair



**WOOL YARN**  
Red Heart 4 oz. knitting worsted, fashion colors.

**83¢** \$1.07 Value



**VINYL MATTRESS COVER**  
Twin or full size  
**97¢** \$1.29 Value



**VINYL PILLOW COVER**  
59¢ Value **2 For 97¢**



**BED PILLOW**

Choose from feather and foam, shredded foam or foam and kapok. Size 21"x 27".

**\$1.77** \$1.98 Value



**BATH TOWELS**

An assortment of styles, colors and sizes.

**2 For 99¢** 79¢ Value



**DAN RIVER**

FAMOUS DAN RIVER QUALITY  
**MUSLIN SHEETS**  
81x108 and Double Fitted Bottoms **\$1.97**  
72x108 and Twin Fitted Bottoms **\$1.77**

**88¢** \$1.99 Value Pr.

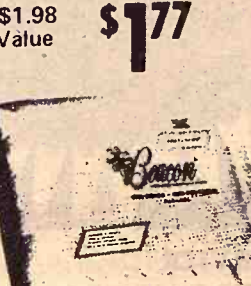

**BLANKET**

Beacon napped thermal full size 72"x 90". Machine washable.

**\$3.66** \$4.00 Value



**SCATTER RUGS**

Plus cut pile or shag rugs. Decorator colors. Size 24"x36"

**\$1.66** \$1.99 Value



## OUR DAILY BREAD

- by G&G Area Cooks

### Mrs. Freida Donaldson, Oak Hill, Wins Pyrex Container

In order to present more of the Annual Bonus Contest recipes, we are regrouping those which previously have not been printed. Some of these recipes will appear in our weekly "Our Daily Bread" column. Some are included in today's column.

A cake recipe was sent by Mrs. Freida Donaldson, Oak Hill, who wins the prize.

#### APPLE AND NUT CAKE

- 1/4 cup shortening
- 1 cup sugar
- 1 cup sifted flour
- 2 teaspoons baking powder
- 1 teaspoon baking soda
- 1 egg
- 1 teaspoon cinnamon
- 1/4 teaspoon salt
- 1 cup nutmeats
- 2 cups apples, peeled and chopped fine
- 1 cup raisins (optional)

Cream shortening and sugar, beat in egg. Sift together all dry ingredients and add to creamed mixture. Stir in apples, nutmeats and raisins gradually. Spread mixture in buttered and floured 8x8x2-inch pan and bake at 350 degrees for about 30 minutes. Cool slightly and eat as it is or top with whipped cream or cool thoroughly and frost with a butter cream frosting.

Mrs. Jeri A. Day, R1, Bennington: "I would like to share this cookie recipe which is one of our favorites and very easy to make."

#### BUY - SELL TRADE

Antiques, coins guns, stamps, books, war relics, gold, silver, clocks, swords, trunks, helmets, and currency. Odd & curious and anything else collectable.

#### TREASURE CHEST

308 Poyntz, Manhattan

#### CHOCOLATE FUDGE COOKIES

- 1 1/2 packages (6 oz.) chocolate bits
- 2 tablespoons shortening or butter

Melt this in a double boiler. Pour one (15 ounce can of Eagle Brand milk in a bowl, then add the above mixture and stir. Then add:

- 1 cup flour,
- 1 teaspoon vanilla
- 1 cup nuts

Drop by teaspoon on cookie sheet and bake eight minutes in 350 degree oven. (Do not overbake.)

The recipe below was submitted by Mrs. Harvey Pfizenmaier, Green:

#### DATE BARS

- 3 well-beaten eggs
- 1 cup sugar
- 1 cup flour
- 1/4 teaspoon salt
- 1 teaspoon baking powder
- 1 1/2 cups pitted, chopped dates
- 1 teaspoon vanilla
- 1 cup chopped pecans

Beat eggs with sugar until very

thick. Add sifted dry ingredients; Beat smooth. Add dates, vanilla, and nuts. Bake in waxed-paper lined 9x13-inch pan. Bake at 350 degrees for about 30 minutes. While warm, cut in 1x4-inch bars; roll in confectioners' sugar. Makes two dozen.

The next recipe was sent by Mrs. Everette Morrison, Osborne:

#### MILE-HIGH STRAWBERRY PIE

- 1 small box frozen strawberries, thawed
- 1 tablespoon lemon juice
- 3/4 cup white sugar
- 2 egg whites
- 1/4 teaspoon salt

Place these ingredients in a large mixer bowl and beat for 15 minutes. (Don't underbeat) Fold in 1/2 cup cream whipped with 1 teaspoon vanilla. Place on a vanilla wafer crust in a 9x9x2-inch baking dish. Top with more wafer crumbs. Place in freezer immediately.

This recipe is from Mrs. Raymond Latzke, Huron:

#### VEGETABLE & MEAT CASSEROLE

- 1 pound hamburger
- 1 onion chopped
- 3/4 teaspoon salt
- dash pepper
- 1 can green beans (drained)
- 1 can tomato soup
- 5 potatoes, cooked
- 1/2 cup warm milk
- 1 beaten egg

Lightly brown meat, add onion till tender. Add seasonings, beans and soup. Pour into greased casserole. Mash hot potatoes; add milk and egg. Season. Drop in mound over meat. (If desired sprinkle with 1/2 cup shredded cheese. Bake at 350 degrees for 25 minutes.

Mrs. Elwood Fisher, R1, Eskridge: "This is one of our favorite holiday goodies, a change from the usual pie or cake."

#### UPSIDE DOWN MINCEMEAT CAKE

- 2 cups mincemeat
- 1 cup brown sugar
- 2 tablespoons butter

Mix and place in tube cake pan and heat in oven while mixing the cake. Prepare any 1 pound, 1 ounce orange cake mix as directed on the package. Place over mincemeat mixture in tube pan and bake at 375 degrees for about 25 minutes. Let stand a few minutes and turn out. Best served

warm with whipped cream.

Mrs. Jack Worman, R3, Salina: "As you know the old saying goes, 'If you eat sauerkraut on New Year's Day you will become wealthy,' so please give this a try, and if I'm not a winner, I would like to share it with the Grass & Grain readers as I try the recipes they submit."

- SAUERKRAUT DELUXE**
- 1 pound hamburger
- 1 pound pork sausage
- Brown and drain.
- 3 peppers
- 4 onions
- 4 tomatoes (or 1 can tomatoes)
- Add, cut up, to above
- 1 pint sour cream
- 1 large can sauerkraut
- Cook 1 1/2 hours.

Mrs. Sylvester Heinen, Corn- ing, sent in a cookie recipe: **GRANDMA'S OLD-FASHIONED COOKIES**  
Mix together:  
1 cup sugar

- 1/2 cup shortening
  - 1/2 teaspoon lemon flavoring
  - 1/2 teaspoon vanilla
  - 2 eggs
- Add:  
1 teaspoon soda dissolved in 4 tablespoons hot milk  
1 teaspoon cream of tartar  
Enough flour to roll approx- imately 2 3/4 cups flour  
Bake at 325 degrees 15 to 20 minutes. Makes about 40 3-inch cookies.

#### MATTRESS & BOX SPRINGS

Specials Every Day  
New Low Prices  
Buy Direct

Also Complete Rebuilding Service

#### Manhattan Mattress Co.

414 S. 4th PR 8-5302

He's headed out  
with another bundle of 6% cash  
for International  
**EARLY DELIVERY**  
**BONUS** buyers!



Will he drop it off at your place? Sure will, if you buy and take delivery of a new International tractor, combine, baler (and many other machines) between now and the end of February!

Buying early will earn you an immediate cash bonus figured at the rate of 6% per annum on the amount of cash you pay plus the value of your trade-in. For example, this bonus will apply on tractors until March 31, 1970; on combines until July 31, 1970. Your dealer has another bonus for you, too. Under his special financial terms, you pay no finance charges 'til well into 1970.

And there's more. Buy before December 31, and you may be able to take advantage of investment tax credit and depreciation allowances.

Three solid reasons to make your move to International right now. Your dealer is ready to deliver the tractor and equipment you need!

The faster you move, the bigger your bundle of cash!



First to serve the farmer

THERE'S A DEALER NEAR YOU  
TO GIVE THE EARLY DELIVERY FACTS

**ABILENE**  
Abilene Truck & Tractor

**LEONARDVILLE**  
Kendall Garage

**MINNEAPOLIS**  
Chapman Impl. Co.

**COUNCIL GROVE**  
Macha-Revere

**WAKEFIELD**  
Auld Chevrolet

**HERINGTON**  
Pioneer Service & Sales

**JUNCTION CITY**  
Mohn Impl. Co.

**FALUN**  
Dauer Impl. Co.

**MARYSVILLE**  
Bruna Brothers

**HANOVER**  
Hanover Impl. Co.

**BELLEVILLE**  
Chapman's on US 81

**SALINA SKELGAS SERVICE**  
G. D. Pearce, mgr.

561 N. Broadway TA 5-4432

**TRI-COUNTY SKELGAS SERVICE**  
Manhattan, Cliff Coleman, mgr.

608 So. 5th PR 6-4726

**JUNCTION CITY SKELGAS SERVICE**  
Harold Erichsen, mgr.

560 Grant Ave. CE 8-2701

**TOPEKA SKELGAS SERVICE**  
Gene Sears, mgr.

E. Hwy. 24 & Meriden Rd. FL 4-7758

**WAMEGO SKELGAS SERVICE**  
Gaylord Belton, mgr.

5th & Elm 456-7565

**ABILENE SKELGAS SERVICE**  
Harold Poland, mgr.

207 N. Broadway CO 3-1440



"You mean it really matters  
which LP-Gas we buy?"

**Skelgas**



When it's **Skelgas**  
it's all gas  
and it all **burns**

**SALINA SKELGAS SERVICE**  
G. D. Pearce, mgr.

561 N. Broadway TA 5-4432

**TRI-COUNTY SKELGAS SERVICE**  
Manhattan, Cliff Coleman, mgr.

608 So. 5th PR 6-4726

**JUNCTION CITY SKELGAS SERVICE**  
Harold Erichsen, mgr.

560 Grant Ave. CE 8-2701

**TOPEKA SKELGAS SERVICE**  
Gene Sears, mgr.

E. Hwy. 24 & Meriden Rd. FL 4-7758

**WAMEGO SKELGAS SERVICE**  
Gaylord Belton, mgr.

5th & Elm 456-7565

**ABILENE SKELGAS SERVICE**  
Harold Poland, mgr.

207 N. Broadway CO 3-1440



1/2 cup shortening  
1/2 teaspoon lemon  
1/2 teaspoon vanilla  
2 eggs  
Add:  
1 teaspoon soda  
4 tablespoons hot  
1 teaspoon cream  
Enough flour to roll  
mately 2 1/4 cups  
Bake at 325 degrees  
utes. Makes about 4  
cookies.

Grass & Grain  
December 30, 1969

5

## Frosty Pear Salad Can Play Dual Role

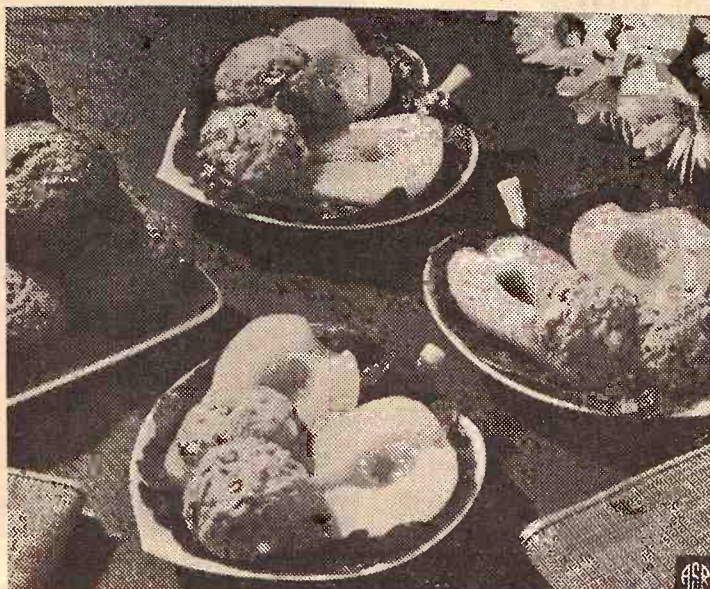

Here's a refreshing new idea to brighten mid-winter menus. It's a frosty dessert salad featuring canned Bartlett pears. Perfect for a luncheon or bridge party, this luscious pear combination is as much a dessert as it is a salad.

Pear halves are topped with a frozen mint-flavored cream. The mint frost may be prepared a day in advance and spooned over the pear halves at serving time.

Accompany this salad with bran muffins and let it play the dual role of dessert and salad.

**MINT-FROSTED PEAR SALAD**  
1 1 pound 13 ounce) can Bartlett pear halves  
1 1/2 teaspoons unflavored gelatin  
1 tablespoon lemon juice  
1/4 cup mayonnaise  
1/2 cup miniature marshmallows

1/4 cup chopped nuts  
1/2 cup heavy cream, whipped  
1/4 teaspoon mint flavoring  
Drain pears, reserving syrup. Soften gelatin in 1/2 cup pear syrup. Heat until dissolved. Cool. Add lemon juice and mayonnaise. Fold in remaining ingredients. Pour into freezer tray. Freeze until firm. To serve, arrange pear halves on lettuce-lined plates. Top with scoops of frozen mint mixture. Makes four to five servings.

### Checkpoints For Choosing Hairbrush

Women spend more money on hairbrushes each year than they do on such glamor items as nail polish or perfume.

The best type brush to choose depends essentially on the type of hair. But whatever type it is, remember these two checkpoints:

- The rows of bristles should be spaced so they glide through the hair smoothly without tangling.

- Gentle is the word in brushing so that the scalp doesn't become irritated.

For thick or long hair, the half-round style brush works best. It flares widely to allow maximum space between the rows of bristles, enabling the brush to penetrate the hair mass and gather larger sections with each stroke.

For short hair or hair that lacks body or is only medium thick, the professional-style brush is the one to choose. It has only a slight flare and is very slim and compactly constructed, with longer rows of bristles.

### Foil Saves Spills In Oven

If a fresh fruit pie looks as though it might run over in the oven, place a piece of aluminum foil on a shelf well below the one holding the pie.

Cut the foil about an inch larger all around than the pie pan and turn up the edges of the foil. The foil will catch the drips without interfering with the browning of the crust.

### Protect Garbage Can With Paint

For a longer lasting garbage can, give it a coat of paint. First scrub the can, then prime the metal inside and out with zinc-dust paint. Cover the can, inside and out, with two coats of exterior enamel in one of your favorite colors. This brightens the can and makes it more enduring.

## NEW... biggest feedmaker built!

Gehl leads again. Big, new 120-bu. Mix-All combines "biggest-of-all" capacity plus Gehl's commercial-quality grind and mix ability. One demonstration will prove the 115MX can help you manage more livestock. Here's why:

- Exclusive hay feeder smoothly feeds bale slices to the mill.
- 120-bu. mixing tank, plus new 21-in. mill increase feedmaking capacity 40%.
- 66 thin cutting hammers—more per sq. ft. of screen area than other mills.
- 10-foot, high pivot (46") auger unloads feed where you need it.

These and many other features put the giant 115MX way ahead of competition. More farmers — 35,000 of them — own Mix-Alls than any other make.



**Make us Prove it with a Demonstration!**

CLAY CENTER  
TOBUREN IMPL. CO.

HERINGTON  
TRI-COUNTY SALES

CONCORDIA  
CLOUD COUNTY  
TRUCK & TRACTOR  
SALINA  
LINDQUIST IMPL. CO.

MARYSVILLE  
BRUNA IMPL. CO.

WAMEGO  
WAMEGO TRUCK  
& TRACTOR

VALLEY FALLS  
VALLEY IMPL. INC.

## more feeding



## convenience!

See for yourself how an Arts-Way Portable grinder-mixer makes feeding easier, cuts your costs. More convenience features than any other portable!



Distributed by T-L Irrigation, Hastings, Nebr.

Meinhardt Farm Equipment Wamego	Steiner Implement Sabetha
Eddies Service Paxico	Hutchison Implement Everest
Vahsholtz Implement Salina	Dannenberg Implement Holton
Ravencraft Implement Whitewater	Wheeler Hardware Larkinsburg
C & W Implement Courtland	Davies Implement Hiawatha
Bauch Bros. Marysville	Hutchison Implement Nortonville

Henry's, Inc. - Topeka, Kansas

## Hutch-Truss Buildings

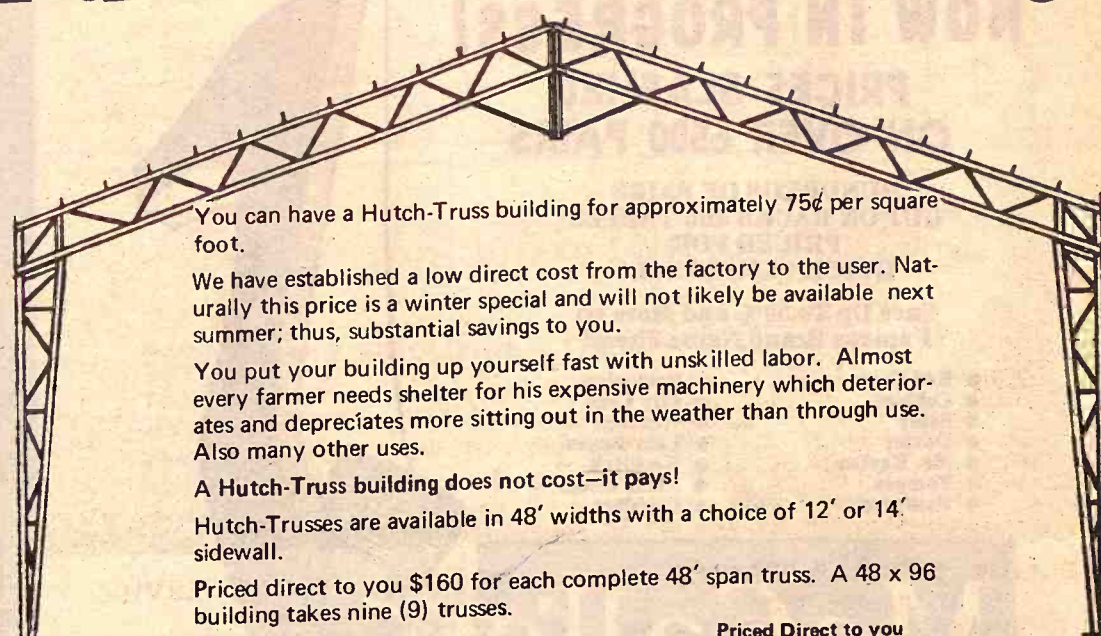

You can have a Hutch-Truss building for approximately 75¢ per square foot.

We have established a low direct cost from the factory to the user. Naturally this price is a winter special and will not likely be available next summer; thus, substantial savings to you.

You put your building up yourself fast with unskilled labor. Almost every farmer needs shelter for his expensive machinery which deteriorates and depreciates more sitting out in the weather than through use. Also many other uses.

**A Hutch-Truss building does not cost—it pays!**

Hutch-Trusses are available in 48' widths with a choice of 12' or 14' sidewall.

Priced direct to you \$160 for each complete 48' span truss. A 48 x 96 building takes nine (9) trusses.

Come to the factory and see one of these buildings.

Even if you cannot put up your building now, take advantage of this winter special.

**HUTCHINSON DIVISION — ROYAL INDUSTRIES**

Phone: 913/632/2161

Box 33 - CLAY CENTER, KANSAS

Priced Direct to you  
**\$160**

for each complete 48-foot span truss. A 48 x 96 building takes nine (9) trusses.

DEALER NEAR YOU  
DELIVERY FACTS

JUNCTION CITY Mohr Impl. Co.	FALUN Dauer Impl. Co.	MARYSVILLE Bruna Brothers	HANOVER Hanover Impl. Co.	BELLEVILLE Chapman's on US 81
---------------------------------	--------------------------	------------------------------	------------------------------	----------------------------------



## Quick Tricks To Aid In Wall-Painting Project

When planning a painting project keep these quick tricks in mind so that you may undertake the project with confidence and have the pleasure of a newly painted room quickly and effortlessly.

First, check the walls and if they are fairly clean merely dust them off. However, if dust, grease or soap film has accumulated, as in a bathroom or kitchen, the walls should be washed down with a sudsy solution of detergent and warm water. Rinse the walls with clear water and let dry.

For cracks and holes, use spackling compound as a filler. Simply apply the compound with a knife and let it dry, then sand it down smooth with the surface.

For best results, paint your room in this order: Ceiling first, walls second, trim last.

Painting ceilings is a snap if

you use a long-handled roller. Or if you prefer, place a wide, 1½-inch thick plank on the treads of two solidly footed open step-ladders. This will allow you to paint without the bother of having to run up and down ladders.

For the fine "edge between the ceiling and walls, follow the pros with this "fool-the-eye" trick. Just draw the line free-hand with a small brush. You may find this a quicker, more satisfying way of getting the illusion of an even edge.

When using a roller, line the tray with aluminum foil to save yourself a cleanup later on. Foil also makes a good protector for your brushes when they are clean, dry and ready to be stored again.

### Easier Reading

Keep a magnifying glass in the glove compartment of the car for map reading.

## Seek Lower Wheat Freight Rates To Coast

Several leaders of the Kansas milling industry met in Washington, D.C., last week with members of the Kansas congressional delegation to discuss unfavorable rail freight rates on wheat and flour.

Members of the milling industry and wheat growers have voiced growing concern over the rate structure, particularly to the West Coast. They say the structure makes it impossible for Kansas milled products to be priced competitively with flour milled outside the state.

Interstate Commerce Commission recently approved a request of the Santa Fe Railroad for reduced freight rates on wheat and flour to West Coast points.

This was followed by a court case challenging the ICC decision, and the reduced rate was rescinded. In the meantime Santa Fe has filed a petition with the ICC for reconsideration.

Sen. Bob Dole, in whose office the meeting was held, said he feels the next step in this continuing problem is to present the matter and its urgency to the White House, either directly to President Nixon or a member of his advisory staff.

During the past 10 years there have been several mill closings

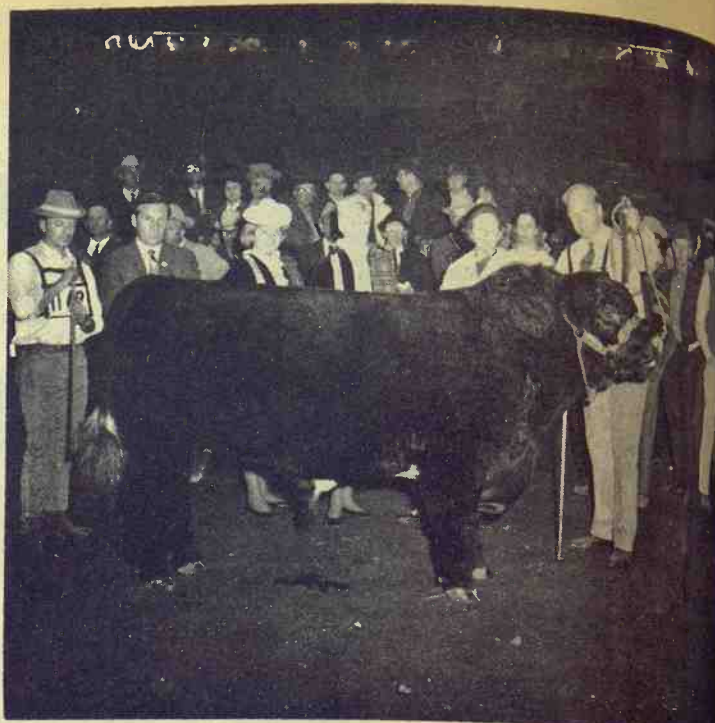

### SHORTHORN CHAMP PART-OWNED BY TOMSONS

Sutherland Prospector x, 1969 International senior and grand champion Polled Shorthorn bull for Sutherland Farm, Prospect, Ky.; Studer Farms, Wesley, Iowa; and Tomson Bros., Wakarusa, Kansas. Shown with the bull from left to right: Sutherland herdsman Dave Scherer; Judge Herman Purdy, Pennsylvania State University; Kentucky Lassie Queen Janice Sharpe, Georgetown; International Lassie Queen, Joyce Harness, Middletown, Mo.; Mrs. George Garvin Brown, owner of Sutherland; and Sutherland Manager Jack Ragdale.

in Kansas because of the competitive differences that evolve from rate differentials on milled and unmilled grains.

Representing the industry were Thomas Ross Sr. and Thomas Ross Jr., Wichita; Ernest Wall, McPherson; Ward Clement Jr., Derby; James Sowden, Arkansas

City; Fred Merrill, Shawnee; and J. H. Holloway, Kansas City.

Six of the state's seven members of Congress with staff members participated in the conference. Representing Sen. James Pearson was his administrative assistant, Dr. Jerry Waters.

## Pick-up racks

for any make or model pickup  
Sturdy • Convenient • Practical

Mounted free on your truck at factory or shipped to you. Available in stock rack or fold-down combination.

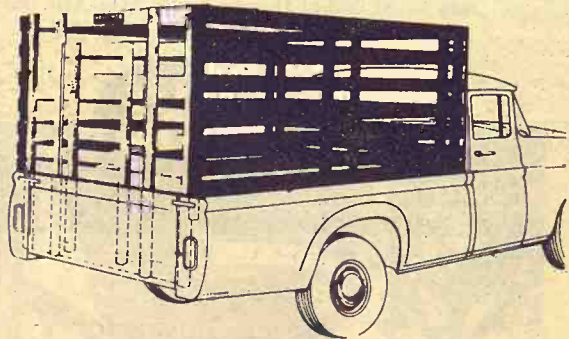

Fits all trucks. No bolt projections to injure stock. Top grade select kiln-dried lumber. Choice red or white. Fits precisely so pick-up endgate closes behind it. Sturdy oak stakes. Lift-up gate slides easily in steel channels. Standard height 63". Special height on order.

When Ordering Specify Make, Model, Size of Bed

HAUL-MOR, INC. valley falls, kansas • phone 945-3211

### Paper Back Books

Largest Stock  
In Town

25c - 35c  
50c - 75c



### University Book Store

623 N. Manhattan Manhattan

## Come out on top of your feedlot operation

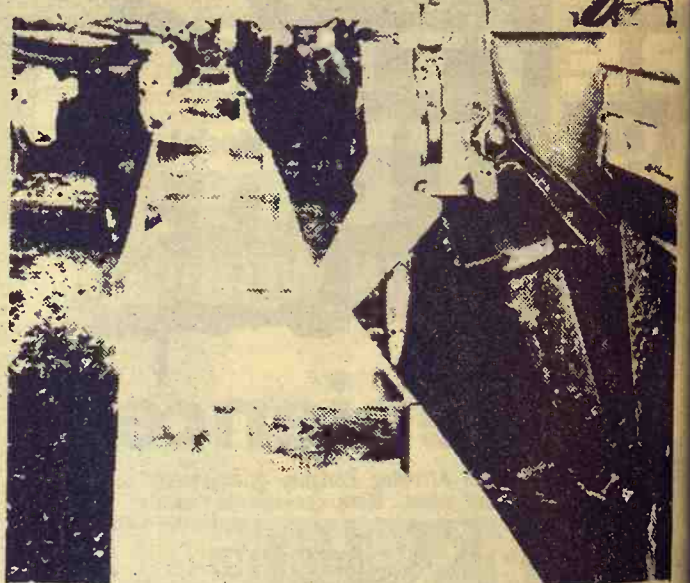

Use a tested, proven feed program that takes the guesswork out of feedlot operations.

Good records prove CO-OP Beef Feeding Programs in black and white. Increased profits prove them in long green.

Recently we put additional cobalt and zinc in CO-OP Beef Feeds. Our Research and Development Farm found that adding these trace minerals improved digestion and feed efficiency. Improved feed efficiency means more weight gain per pound of CO-OP Feed and less time spent in the feedlot.

You spend less on feed.

Brings the cost of the CO-OP Beef Feeding Programs way down. And boosts your profits up.

Come out on top. Call your CO-OP Feed man.



### BEEF FEEDING PROGRAMS

Clay Center  
Farmers Union Co-op  
Clay Center-Bala  
Miltonvale-Leonardville

Manhattan  
Farmers Cooperative Assn.  
Manhattan-Alta Vista  
Westmoreland-Onaga

Carlton  
Farm Co-op Assn.  
Carlton  
Telephone 31

Greenleaf  
Farmers Co-op Elevator Assn.  
Greenleaf-Lima  
Washington

St. Marys  
Farmers Union Co-op  
Business Assn.

## McCall's

GIANT SEMI-ANNUAL STORE-WIDE

# SHOE SALE!

NOW IN PROGRESS!

PRICES SLASHED  
ON OVER 6500 PAIRS

HUNDREDS OF PAIRS  
OUT ON RACKS AND TABLES  
PRICED FOR  
QUICK CLEARANCE!

Save Up To 50% and More on  
Famous Brand Name Shoes!

- Red Cross
- Cobbies
- Selby
- Dexter
- Mr. Easton
- Tempos
- Fanfares
- Bostonian
- City Club
- Wesboro
- Lazy Bones
- Goodrich
- Acme Boots
- Cobblers

McCall's  
Put Yourself in our Shoes

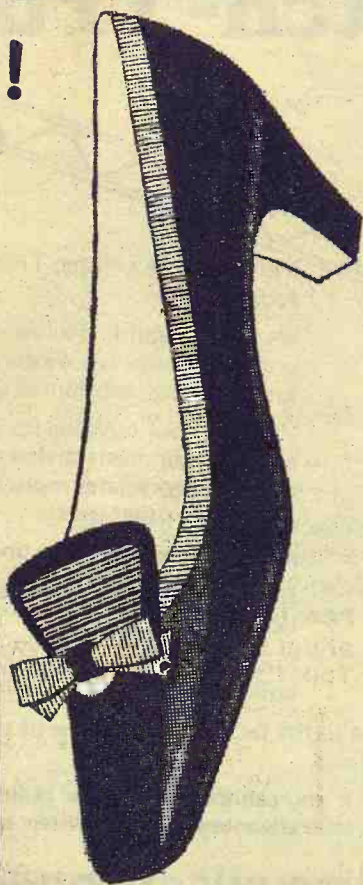

312 POYNTZ  
DOWNTOWN  
MANHATTAN



**RECORD CROP YEAR**  
continued from page 1  
Exceptionally good wheat yields. Harvest was slowed considerably in many areas by wet fields but was virtually completed by the third week of July. Weight per bushel of the 1969 crop was a record 61.2 pounds, production average 61.2 pounds, production content of this year's crop was a below-average 10.9 percent and dockage and grade deductions were not excessive. Leading varieties seeded for 1969 crop were Scout, Tri-State, Bison, Kaw and Wichita.

### Sorghum Production

The 1969 sorghum grain production totaled 182,896,000 bushels, the largest crop of record. This year's crop exceeded last year's production by nearly 20 million bushels and the previous high in 1960 by 15 million bushels.

Yield per acre averaged 56 bushels, also a new record high. This was 9 bushels above last year and 7 bushels above the previous record set in 1966.

Acreage harvested for grain totaled 3,266,000 acres, 6 percent below 1968. Acreage planted for all purposes, including grain, silage and forage, totaled 4,066,000 acres, 9 percent below a year

earlier.

Sorghum silage was harvested from 269,000 acres and yielded a record high 12.5 tons per acre but total production of 3,362,000 tons was the smallest since 1956.

Sorghum forage was harvested from 462,000 acres with a yield of 3.5 tons per acre. Production of forage totaled 1,617,000 tons, 36 percent above 1968 and the largest since 1957.

Sorghum plantings progressed slowly early in the season as wet fields hampered planting operations. As fields dried out during late May and early June, momentum picked up rapidly and most of the state's acreage was seeded by July 1.

Greenbug infestations damaged rep'anting but widespread spraying of the early seedlings sufficiently to cause considerable ing kept later outbreaks under fairly good control. Most areas had adequate moisture during the growing season with only a few scattered areas suffering from hot, dry weather during July and August.

Ripening of the crop was slowed by cool weather but the bulk of the state's acreage was mature before a killing frost hit. Harvest was delayed by wet fields with progress running about a week behind normal until after mid-November. Some lodging occurred, but harvest moved along well in late November and only scattered fields remained unharvested by December 1.

### Corn Production

Production of corn grain in 1969 totaled 91,464,000 bushels, topping 1968 by 8 percent and the largest crop in a quarter cen-

tury. The yield per acre was 74 bushels, 1 bushel below the 1968 record high.

Grain was harvested from 1,236,000 acres, 9 percent above a year earlier and the largest since 1963. Corn silage was harvested from 252,000 acres with an average yield of 13.0 tons per acre for a production of 3,276,000 tons, 3 percent below last year.

Corn planting was delayed early by wet weather, but moved ahead rapidly and was virtually complete by mid-June. Stands were exceptionally good in early planted fields while some later planted fields suffered from excessive rains and standing water. Insects caused some damage but losses were generally light.

Summer rains hampered cultivation and some fields became extremely weedy. Moisture was generally adequate throughout the growing season and most of the crop reached full maturity before killing frosts occurred. Harvest made good progress during October in spite of wet fields and dry weather in November permitted virtual completion except for scattered late fields.

### Other

Soybean production in Kansas in 1969 was 19,596,000 bushels, some 18 percent below last year. Acreage harvested totaled 852,

000, a decrease of 11 percent from 1968. Yield per acre was 23 bushels, the second highest of record but 2 bushels below last year. Crop development was especially good on early planted fields but cool weather slowed growth on late plantings.

The barley crop totaled 6,105,000 bushels, up 65 percent from last year. Yield per acre, at 37 bushels, equaled last year's record high.

Oat production in 1969 totaled

—Continued on page 8

### METAL SHEETS FOR SALE

These are zinc-aluminum alloy, not heavyweight, but suitable for lining a grain bin, repairing a pickup floor, or windproofing a rough lumber fence or outbuilding. Size 23 X 35.

They are used offset printing plates from Grass & Grain. We've sold thousands of them to farmers in years past. Same price as before: 10¢ each in lots of 25, 8¢ each in lots of 100.

### AG PRESS

Publishers of Grass & Grain  
1207 Moro  
Manhattan, Kansas

### BUY THE PROVEN! BMB ROTARY or FLAIL MOWERS

BMB Company, Inc. Holton, Kansas  
Our 21st Year

**BEAUTIFUL!**  
Are you looking for beautiful lighting fixtures?

Visit our showroom where you will find one of the largest stocks of lighting fixtures in Central Kansas. Also a complete stock of door chimes. For you late shoppers we are open until 8:30 Thursdays and 5:30 Saturday.

### ENDACOTT ELECTRIC CO.

309 Moro • Phone PR 6-4482 • Manhattan, Kansas  
Your Bank Americard welcome here

### FARM & RANCH LOANS

A Financial Service  
For The Farmer  
And By The Farmer

R. STANLEY PARSONS, Mgr.  
SEE ME AT  
604 HUMBOLDT PR 6-6931  
Res. Phone JE 9-8725

### MANHATTAN

Open Mon. through Fri.  
8 a.m. to 5 p.m. (closed 12-1)

Branch Offices: CLAY CENTER & JUNCTION CITY

Federal  
LAND BANK Assn. of  
MANHATTAN

Serving Clay,  
Geary, Pottawatomie & Riley Counties.



### NURS-ETTE



### THE ROUND-THE-CLOCK AUTOMATIC NURSE-COW

Raise Veal, Feeder Calves  
Herd Replacements

Complete Line Of  
Medicated Milk Replacers

**CARROLL'S**  
Specialized Feeds  
Phone 913-229-6454  
ALTA VISTA, KANS.

or see:

**Van Meter**  
DAIRY SUPPLY  
GYPSUM, KANS.

## BETTER WATER SYSTEMS BEGIN WITH REDA Submergible PUMPS



"THE BEST PUMP, THE BEST BUY" ... for wells as small as three inches!

• Capacities from 5 to over 1000 gallons per minute.

• No priming — no noise or vibration.

• Less maintenance — factory sealed lubrication — constructed of corrosion-resistant materials.

• LIBERAL WARRANTY

REDA PROVIDES MORE WATER for

- Fire Protection
- Farm Stock
- Dairy Supply
- Recreation



SEE A NEARBY REDA DEALER or call Distributor

### HOERMAN SUPPLY CO.

Zeandale, Telephone: PR 6-9253  
MANHATTAN, KS.

## Step into the 70's with the new Case

test-fly the one that's right for you...

You're going to hear a new sound of power. Power that responds with more authority. Smoother. Quieter. More capable. Power in a size that's best for you: the 4-5 plow 770, 5-plow 870, 6-plow 970, 7-plow 1070. You won't be satisfied until you get behind the wheel to drive one in your own fields. And this we can tell you — you're going to fall in love with this new tractor. It's 70's new — so advanced that we've even adopted a brand new look for the name it bears — a new symbol for a new Case. Your Case dealer is ready to demonstrate

**OWN & USE YOUR CASE NOW**  
Waiver of interest favors buying now.

MARYSVILLE  
Brauchi Brothers

LINN  
Kuhlman Motor Co.

CENTRALIA  
McBratney Impl.  
Phone 857-3815

SALINA  
Vahsholtz Impl. Co.

JAMESTOWN  
Meis Implement Co.

CHAPMAN  
Jones & Knopp WA 2-3241



6,080,000 bushels, down 11 percent from the previous year. Yield per acre averaged 38 bushels, equaling the best since 1883. Rye production totaled 1,121,000 bushels, more than double last year's and the largest crop since 1964. The average yield of 19 bushels per acre was 3.5 bushels above 1968 and a new record high for the state.

#### Hay Production

All hay production on Kansas farms totaled 5,112,000 tons, up 8 percent from 1968 and the third largest crop on record. Hay was cut from 2,387,000 acres in 1969 and yielded an average of 2.14 tons per acre which equals the 1967 record. Alfalfa hay accounted for 64 percent of the State's total hay production, wild hay contributed 18 percent and all other hays accounted for 18 percent.

#### Other Crops

Kansas' sugar beet production was a record high 850,000 tons, 42 percent above last year's previous record crop. Beets were harvested from 48,300 acres topping last year's acreage by 24

percent. Yields averaged 17.6 tons per acre, the State's second best.

Dry beans were harvested from 20,000 acres, a sizeable increase from 1968, but yield per acre was low and production was 170,000 cwt., unchanged from last year.

Popcorn production totaled 23,120,000 pounds, nearly double last year and a new record high.

Irish potato production totaled 108,000 cwt., 13 percent below 1968 and the smallest crop of record.

Alfalfa seed production totaled 5,130,000 pounds, 28 percent above 1968. Production of red clover seed was 675,000 pounds, a little below last year, while sweetclover seed production, at 980,000 pounds, was slightly above 1968.

Production of apples totaled 14.4 million pounds, 10 percent below last year's large crop.

Peach production amounted to 9.5 million pounds, sharply above last year and the largest crop since 1935.

## Catches Fish Off A Stringer

MANHATTAN — If awards were made for the top fish story of the year, 17-year-old Mike Brockman of Manhattan would be a leading contender for 1969.

He's telling this gem:

Fishing for crappie at Tuttle Creek Reservoir, near his home, he was having fair success.

He had put about 10 fish on his stringer, when he noticed it was being pulled into deep water from the shoreline where he was fishing and had it anchored.

Mike waded into the water but couldn't retrieve the fast-moving stringer. Alertly, he cast to the spot and snagged it on his line and reeled it in.

He rescued more than the 10 crappie. A nine-pound northern pike had tried to swallow one of the crappie on the end of the stringer, and couldn't disgorge it.

Mike's grandfather, Lloyd Johnson of Manhattan, and several other anglers witnessed the event.

## Kansas Cholera Program Appears To Be Working

Kansas is tightening the reins in an all-out drive to stamp out hog cholera, according to Dr. Ray Pyles, Wichita, chief state veterinarian.

No cases of the disease have been reported since June, when six cases were reported as a result of bringing in feeder pigs from Missouri, Dr. Pyle said.

Since that time, feeder pigs have not been permitted to come from Missouri or Oklahoma unless they have been vaccinated three weeks in advance and inspected twice before crossing the line, Dr. Pyle said.

So-called "junk pigs" that move from one sales ring to another are not permitted in the state, according to Dr. L. S. Poley of the Animal Health Division of the Department of Agriculture. Dr. Poley is supervising veterinarian for the Wichita Union Stockyards.

Many hogs are shipped into Kansas for immediate processing, but these are not permitted in any of the terminal stockyards, Dr. Poley said.

Three years ago, USDA undertook a program to stamp out the disease on a nationwide basis.

A new non-virulent vaccine has greatly reduced the frequency of the disease, Dr. Poley said.

A four-phase program has been undertaken including preparation, reduction of incidence, elimination of outbreak and protection against re-infection.

At present, Kansas is in third stage of the program fight to eliminate the incidence.

Dr. Poley said research has shown cholera is caused mainly by movement of infected hogs who carry the virus in their bloodstreams.

"We must keep visitors away from hog lots as the disease sometimes transmitted by coming it on shoes," he said.

Another cause is being eliminated by cooking raw garbage, sometimes the carrier of the disease, when used as hog feed.

Kansas is in good shape in hog cholera program, Dr. Poley said, but vigilance must be maintained. "We've nothing to worry about if we are careful."

"If any farmer suspects that his hogs might have the disease he should notify his veterinarian immediately and steps will be taken," Dr. Poley urged.

"It's a case of an early warning that helps the program," emphasized.

FLETCHER THE 4-4-4



"IT DOES THE TRICK ALL RIGHT. MY DAD CURED ME OF PRANKS WITH JUST ONE HICKORY STICK."

Text from "The Log of the Cutty Sark" reprinted with permission of Brown, Son & Ferguson, Ltd., Publishers.

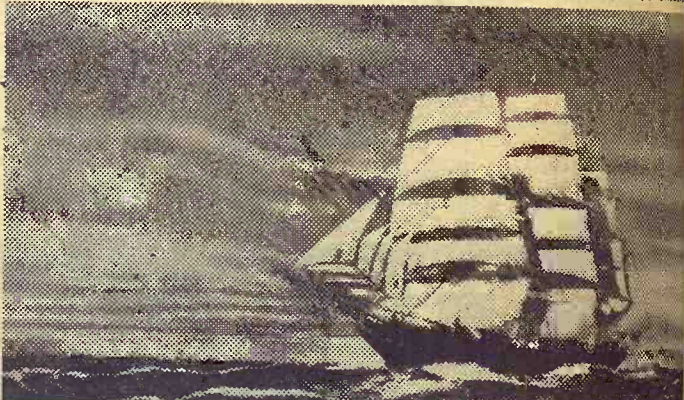

"Cutty Sark first... the rest nowhere"

THE Log of the CUTTY SARK records victory after victory. CUTTY was Number One. The best.

That proud tradition is carried on by the Scotch that took her name. Cutty Sark is America's best-selling Scotch. Cutty Sark. Number One. The best.

America's No. 1 selling Scotch



THE BUCKINGHAM CORPORATION, IMPORTERS - NEW YORK, N.Y. - DISTILLED AND BOTTLED IN SCOTLAND - BLENDED BY PROOF

## Lasso 40% Hog Supplement tips the scales in your favor.

That's a fact. Lasso 40% Hog Supplement has been thoroughly tested and profit-proven at market. It's the one carefully-balanced feed that you can bank on for faster growth and more efficient gains. That's because, in making Lasso 40% Hog Supplement, nothing is left to chance. You know you're getting exactly the right proportions of Vitamins A, D and E to pack on the pounds and to make the best use of your corn and milo. You know it contains eight high-powered growth factors. You know it's formulated from nature's richest source of protein: highly digestible and palatable Sunflower Brand Soybean

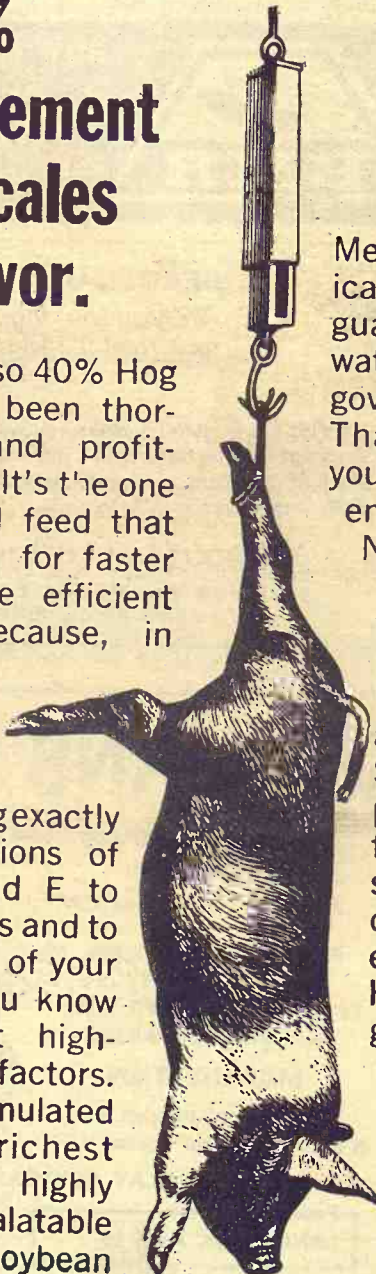

Meal. You can see it scientifically mixed in quantities that guarantee freshness. You can watch as it's weighed on government-inspected scales. That way, you can be sure you're getting the right ingredients in the right amounts.

No more. No less. To protect the health of your herd through periods of common swine diseases, you can have the correct antibiotics added to Lasso 40% Hog Supplement. Get the impressive gains that come from feeding this superior supplement. Follow the directions furnished with each sack of Lasso 40% Hog Supplement and you'll get to market 15 to 20 days ahead of the herd. And with healthier, heavier hogs. That's a fact.



KANSAS SOYA PRODUCTS CO., INC.  
Phone DI 2-7270; Emporia, Kansas

SALE EVERY WEDNESDAY

## Beverly Stockyards Co.

Salina, Kansas  
Barn Phone TA 7-4479

To All Our Old And New Friends

HAPPY NEW YEAR!

From the management and all Beverly employees.

Beverly Stockyards Co., Salina, Kansas,

Located on east edge of Salina on old highway 40  
JACK BEVERLY, Salina TA 3-3191 BOB GRACE, Salina TA 7-1541  
HARLAN JENSEN, Salina TA 5-0912 JIM FORSHEE, Concordia CH 3-4717

Market reports on KFRM every Wednesday morning at 7:15 and every Wednesday on KSAL at 11:30.

For more information about prices for your livestock get in touch with us and we will come and look at them.

SALE AS USUAL  
WEDNESDAY, DEC. 31  
See you then

Due to the sale's being the day before Christmas, receipts were low, as we expected, but the market was active. Steady to strong on all classes. Our trade will be glad to know that we will have our —



tection against re-  
At present, Kansas  
third stage of the  
fight to eliminate  
Dr. Poley said re-  
shown cholera is con-  
by movement of in-  
who carry the virus  
bloodstreams.  
"We must keep  
from hog lots as the  
sometimes trans-  
ing it on shoes," he  
Another cause is  
inated by cooking re-  
sometimes the car-  
ease, when used as  
Kansas is in good  
hog cholera program  
said, but vigilance  
tained. "We've nothing  
about if we are care-  
"If any farmer sus-  
his hogs might have  
he should notify his  
immediately and steps  
taken," Dr. Poley  
"It's a case of an  
ing that helps the  
emphasized.

**FLETCHER**  
© JOE E. BUESS  
**HICKORY CURED HAM FOR SALE**  
"IT DOES THE TRICK ALL MY DAD CURED ME OF WITH JUST ONE HICKORY"



first...  
where"  
Y SARK  
victory.  
e. The best.  
s that  
k is  
otch.  
e. The best.  
otch  
Salina, Kansas  
Barn Phone TA 7-4000

ends  
Near!

Market reports on KFRM every Wednesday morning at 7:15 and every Wednesday on KSAL at 11:30.

**COW POKES**



"Yes, yes, I'm gonna ride yore ole bronc, but I jist remembered I ain't seen my dear old Mother in eight years and I'm gonna pay her a little visit!"

**Pre-Inventory Sale**  
Continued To Sat., Jan. 3  
**20% Off**

**Following Items:**  
Joint Continental 5' rotary  
Joint Continental post hole  
Joint Boy 3 pt. 5' rotary mower  
Joint WD 3 pt. hitch

**We Wish You A Happy New Year**

**HOLT FARM TCO SUPPLY**

Next To Sale Barn  
MANHATTAN PR 6-7943

**Frontier Wants Bigger Subsidy**

Frontier Airlines — with the backing of 15 senators — has appealed for a 15 million dollar government subsidy, more than double it now receives.  
Frontier, which operates mainly in the Mid-West and far West, says it may have to abandon service at numerous smaller western communities if it continues to receive its present subsidy of 7.25 million dollars a year.  
Its appeal to the Civil Aeronautics board and to Sen. Warren G. Magnuson (D-Wash.), chairman of the Senate commerce committee, is endorsed by senators from North and South Dakota, Nebraska, Kansas, Montana, Wyoming, Colorado and Utah.

**Penneys AUTOCENTER**  
FOURTH & HOUSTON MANHATTAN, KANS.

**BATTERY CLOSEOUT!**



**SAVE 6.07!**  
**FOREMOST® SUPER HIGH VOLT**  
**ORIG. 23.95, NOW 17.88**  
(fits most 12 volt American cars)

Choose from 6 sizes... just one low price!  
Here it is... the Super High Volt at super high volt savings! The battery that provides sure fire starts all year 'round. Gives that extra surge of power for big cars with a heavy accessory load. Don't take a chance on a costly battery failure. Power up with the Super High Volt today!

**SUPER HIGH VOLT 48 MO. GUARANTEE**  
Should any Foremost Super High Volt battery fail (not merely discharge) within 18 months from the date of purchase, return it to Penneys and it will be replaced free of charge. After 18 months but prior to the expiration date of the guarantee, J. C. Penney Co. will replace the battery charging only for the period of ownership, based on the current price at the time of return, pro rated over the stated guarantee months.

•  
STORE  
SIDE  
PARKING  
•

**Manhattan Commission Co. INC.**

SALE EVERY **Thursday**

2 1/2 MILES EAST OF MANHATTAN ON US 24

**Due to the New Year Day Holiday**  
**We Will Not Hold A Sale This Week**  
**NEXT SALE THURSDAY, JAN. 8**

**HAPPY NEW YEAR!**

Our thanks for your patronage in the old year; our many good wishes for happiness in the new.

**NEW HOG BUYING LOCATION**

**STARTING — NEXT SATURDAY**  
**JANUARY 3**

**We Will Be Buying Hogs At**  
**ALTA VISTA, KANS.**

**Hours: 8:00 a.m. to 1:00 p.m.**  
**At The Dugan Yards**

This makes the fourth location for your convenience in selling fat hogs. We announced recently that we are buying hogs for another packer, and we are in the market for more fat hogs than ever before.  
Remember, your animals are weighed upon arrival and you are paid best market price at that weight. No shrinkage, no guesswork and prompt service.

**FOR ESTIMATES**  
W. E. DUGAN . . . Alta Vista, 229-6430  
JOE RAINE . . . Maple Hill, 663-2226  
DON WELLS . . . Manhattan, 539-3744  
MERVIN SEXTON . . . Abilene, 263-3449  
WALT SUTTER . . . Junc. City, 238-5685  
BARN PHONE . . . Manhattan, 776-4815  
JOE RAINE, Auctioneer

**Consignment Reports**  
WIBW Radio 6:30 A.M. Thursdays  
WIBW - TV 12:15 Noon Wednesdays

**BUYING FAT HOGS**  
At Manhattan . . . Tuesdays & Saturdays  
At Alma . . . . . Every Tuesday  
At Eskridge . . . . . Every Wednesday  
Buying Hours 8 a.m.-12: all locations.  
For information call the barn in Manhattan, PR6-4815. Or you may call Joe Raine at Maple Hill 663-2226, or Eskridge yard 449-2347, or Alma yard 765-3841.

**CAFE OPEN EVERY DAY EXCEPT JAN. 1**



# Pig Crop Will Be Less Than '69 - But Still Large

The total number of hogs and pigs on Kansas farms December 1 was 1,643,000, some 7 percent below a year earlier but otherwise the largest for the date in records dating back to 1954, according to the Kansas Crop and Livestock Reporting Service.

with 95,000 a year earlier. Pigs per litter for the quarter averaged a record high 7.70 compared with 7.63 a year earlier and a range from 7.18 to 7.60 during the previous decade.

Sows to farrow in the December-February 1970 quarter are

HOGS AND PIGS: NUMBER ON FARMS, SOWS FARROWING AND PIG CROP, KANSAS, 10 CORN BELT STATES AND UNITED STATES, 1968-69

Item	KANSAS			CORN BELT STATES			UNITED STATES		
	1968	1969	% of 1968	1968	1969	% of 1968	1968	1969	% of 1968
No. on Farms December 1									
All hogs and pigs	1,767	1,643	93	42,752	41,882	98	56,743	55,743	98
Kept for breeding	265	255	96	6,721	6,721	100	8,953	8,953	100
Market	1,502	1,388	92	36,031	35,161	98	47,790	46,790	98
Market hogs and pigs by weight groups									
Under 60 pounds	616	527	86	12,893	12,893	100	17,511	17,511	100
60-119 pounds	368	389	106	9,892	9,892	100	13,010	13,010	100
120-179 pounds	293	257	88	7,362	7,362	100	9,624	9,624	100
180-219 pounds	165	166	101	4,575	4,575	100	5,767	5,767	100
220 pounds and over	60	49	82	1,309	1,309	100	1,878	1,878	100
Sows Farrowing									
December 1-February	74	76	103	1,782	1,782	100	2,571	2,571	100
March-May	104	106	102	3,046	3,046	100	3,801	3,801	100
June-August	178	182	102	4,828	4,828	100	6,372	6,372	100
September-November	77	70	91	2,155	2,155	100	2,942	2,942	100
Annual Total	333	334	100	11,811	11,811	100	15,686	15,686	100
Pig Crop									
December 1-February	537	586	109	12,882	12,882	100	17,511	17,511	100
March-May	807	813	101	22,480	22,480	100	30,101	30,101	100
June-August	1,344	1,399	104	35,362	35,362	100	46,877	46,877	100
September-November	592	536	91	15,850	15,850	100	21,462	21,462	100
Annual Total	3,280	3,334	102	86,574	86,574	100	115,951	115,951	100
Pigs per litter									
December 1-February	7.26	7.71	106	7.23	7.23	100	7.36	7.36	100
March-May	7.76	7.67	99	7.38	7.38	100	7.36	7.36	100
June-August	7.55	7.69	102	7.32	7.32	100	7.36	7.36	100
September-November	7.69	7.65	99	7.35	7.35	100	7.36	7.36	100
Annual Total	7.63	7.70	101	7.26	7.26	100	7.36	7.36	100

1/ December preceding year. 2/ As indicated by reports on breeding intentions. 3/ Av. no. per litter with allowance for trend used to compute December-May pig crop.

The total Kansas pig crop for 1969 is estimated at 2,636,000, an decrease of 1% from 1968 but the second largest in 26 years.

Pigs saved in the fall quarter (September-November) of 1969 totaled 701,000, down 3 percent from a year ago.

forecast at 80,000 compared with 76,000 in 1969. During the March-May quarter, 112,000 sows are expected to farrow, 6000 above the same quarter in 1969. If these forecasts are realized, spring (December-May) sow farrowings in 1970 would total 192,000, highest since 1951. On the basis of

KANSAS: NUMBER OF HOGS AND PIGS ON FARMS: TOTAL, BREEDING AND OTHER (BY WEIGHT GROUPS) DECEMBER 1, 1965-69

Year	Total Hogs and Pigs (000)	For breeding (000)	Other (000)	Under 60 lbs. (000)	60-119 lbs. (000)	120-179 lbs. (000)	180-219 lbs. (000)	220 lbs. and over (000)
1965	1,242	106	1,056	412	285	150	132	37
1966	1,503	225	1,278	511	307	256	153	51
1967	1,578	252	1,326	530	345	252	146	53
1968	1,767	265	1,502	616	368	293	165	60
1969	1,643	255	1,388	527	389	257	166	49

Sows farrowed during the quarter totaled 91,000 head compared expected pigs per litter, this number of sows indicated a po-

tential spring pig crop of 1,478,000 head, 4 percent above 1969 and largest since 1943.

Breeding hogs accounted for 255,000 of the 1,643,000 hogs and pigs on Kansas farms December 1, while 1,388,000 were hogs and pigs for market purposes. Breeding hogs were down 4 percent from a year earlier while market hogs were down 8 percent. Market hogs on hand for weight groups between 60-119 pounds and between 180-219 pounds showed an increase over a year earlier while other weight groups showed a decrease.

## United States

The Nation's 1969 pig crop, including both spring and fall litters, is estimated at 88,948,000 head, 6 percent less than in 1968.

The springcrop of 46,877,000 was down 5 percent from a year ago and the fall crop of 42,071,000 was down 7 percent from a year earlier.

Farrowing intentions indicate a December-May farrowing of 6,568,000 sows and a 1970 spring pig crop of 48,603,000, up 4 percent from 1969.

## Europe Agrees On Farm Plan

European Common Market ministers have agreed on a plan for financing farm price supports into the 1970's, clearing a way for negotiations on Britain's entry.

The agreement came in a marathon negotiating session that kept European Economic Community ministers in almost constant session for a week.

The Common Market summit meeting December 2 at The Hague made preparations for starting negotiations with Britain and three other candidates. That was dependent on a farm settlement, which was demanded by France.

Britain long has sought membership in the economic community, but for years the way was blocked by President Charles de Gaulle of France.

The new French president, Georges Pompidou, however, has taken a favorable attitude toward expanding Common Market membership.

Prospects for Britain's entry were improved further when it reported a favorable attitude toward expanding Common Market membership.

Prospects for Britain's entry were improved further when it reported a 513 million dollar trade surplus for the first nine months of this year.

Ireland, Denmark and Norway also are seeking admission to the community composed of France, West Germany, Italy, Belgium, the Netherlands and Luxembourg.

The basic arrangement hammered out after long hours of bargaining included these provisions:

• In 1970 the six Common Market members would pay a direct contribution from their national treasuries to the 3 billion dollar Common Market fund, about 90 percent of which goes for agriculture.

• From then until 1975 the fund would be increasingly fed by revenues from levies on farm products imported from outside the community and from tariffs on industrial imports. Direct contributions from national treasuries would play a diminishing role.

• After 1975 all levies and industrial tariffs would go into the Common Market fund. At some point a share of each country's sales tax collections would become a part of the community's financial resources, replacing the direct contributions from the national treasuries.

## ALL YOUR EGGS IN 1 BASKET? COULD BE.



OWEN DUER  
Vice President

They say not to put all your eggs in one basket. But who carries more than one basket to gather the eggs?

One good reason to rely on your Manhattan Production Credit Association for all your farm operating financial needs is that we specialize in doing the whole job.

Your Manhattan PCA will finance any sound undertaking that has to do with running a farm or living on a farm.



PRODUCTION  
CREDIT  
ASSOCIATION

600 Humboldt  
MANHATTAN, KANSAS  
Ph. 913/776-7061

## WESTERN SADDLE SUPPLY

Largest Selection of Saddles In Mid-Kansas.

### Western Wear

FOR THE WHOLE FAMILY Come and Visit Us!  
BOOTS—We Can Fit You

J. D. RITTEL & SONS  
HOPE, KANSAS



Phone 43

December 30, 1969

It was impossible to say immediately how this would affect the price Britain would have to pay to join the Common Market and conform to its farm regulations.

Attention Chain Saw Owners!

FREE

Check-up on your Chain—Bar—Sprocket



Make sure you're getting the best performance out of your chain saw, that your chain—bar—sprocket is not worn out! We'll check them free!

BONUS OFFERS WHEN YOU COME IN

FREE MAINTENANCE MANUAL Complete manual on maintaining your McCulloch chain—bar—sprocket.

FREE VALUABLE NEW BOOK

"101 reasons to own a chain saw"—complete instructions on how to build rustic furniture, log houses, dugout canoes, bridges, docks, fences. Scores of great ideas!

HEADQUARTERS FOR McCULLOCH Parts and Service

McCULLOCH SAW CHAIN

The McCulloch low-profile chain speeds cutting in any wood. More chip clearance on every link. Top plates on cutter teeth are to eliminate chip jams, side links are stronger.

McCULLOCH GUIDE BARS

Narrow design reduces weight and friction. Makes handling easier. Hardened to resist wear.

McCULLOCH SPROCKETS

Get smooth, belt-like drive. Reduce chain wobble, jump and sag. Caged needle bearings create an almost frictionless drive.

McCULLOCH 40:1 OIL

Used at a 40:1 gas/oil ratio, this special oil insures top engine performance. Compounded exclusively for McCulloch precision 2-cycle engines. Less exhaust smoke and carbon. Cans, 6-packs or case lots.

WATERS HARDWARE

8th and Washington Junction City 238-3114

ELLSWORTH

TRUCK AND TRACTOR Ellsworth 472-3114

BELLEVILLE IMPL. Co.

Belleville JA 7-2261

JORDEN IMPLEMENT CO.

Abilene CO 3-2041

TODD TRACTOR, INC.

Seneca DE 6-2138

DUMMERMUTH IMPL. Co.

Marysville 562-3990

YOUNG & SONS IMPL. Co.

Council Grove 767-5018

K-HILL ENGINE SERV.

Manhattan PR 6-4181

WASHINGTON IMPL. Co.

Washington EA 5-2301

CONCORDIA TRACTOR, INC.

Concordia 243-3381

W. W. SMITH & SONS

Clay Center ME 2-3148

KANSAS FARM MCHRY.

Topeka, W Hwy 24 CE 3-1374



This could be the year to include Gooch's Best as your No. 1 Feed.

Gooch's  
BEST

The passing year has been good to livestock men, and particularly so for those who have followed the Gooch program.

If you have been a "sampler" feeder... changing from one brand to another... and have not "sampled" the Gooch program, then make the dawn of 1970 your time to find out why feeders tell us:

"GOOCH IS A PART OF GOOD MANAGEMENT"

CK Processing Co., Inc.

East US 24 MANHATTAN, KANS. PR 6-9269

CLAY CENTER ALFALFA MILL

CLAY CENTER, KANS. ME 2-3401





It was impossible to immediately how the price Britain would pay to join the Common and conform to its tions.

**Attention Chain Saw**  
**FREE**  
Check-up on your Chain-saw—bar—chain—sprocket—tension—oil—cutting—performance—Make sure you're getting the best performance out of your chain saw, that your bar—sprocket—is not out! We'll check them for you!

**BONUS OFFERS WHEN YOU COME IN**

**FREE MAINTENANCE MANUAL**  
Complete manual containing your McCulloch bar—sprocket.

**FREE VALUABLE BOOK**  
"101 reasons to own a saw"—complete instructions on how to build rustic furniture, log houses, canoes, bridges, fences. Scores of great ideas.

**HEADQUARTERS FOR McCulloch**  
Parts and Service

**McCulloch Saw Chain**  
The McCulloch chain speeds cutting any wood. More chain on every link—eliminates the side links are stronger.

**McCulloch Guide**  
Narrow design reduces weight and friction. Handles to resist wear.

**McCulloch Sprocket**  
Gets smooth, belt-like. Reduces chain wear, jump and sag. Cap needle bearings create almost frictionless drive.

**McCulloch 40:1 Oil**  
Used at a 40:1 ratio, this special oil ensures top engine performance. Compounded exclusively for McCulloch precision 2-cycle engines. Reduces exhaust smoke and oil consumption. Cans, 6-packs and lots.



## Four Alternate Plans For Payment Limits

Clifford M. Hardin, secretary of Agriculture, says a limitation on the size of government payments to individual farmers is "primarily a congressional concern."

Hardin told a news conference he has submitted four possible limitation plans to Congress for consideration but did not elaborate on what they included.

Asked if a flat \$20,000 limitation, a ceiling twice approved by the House but rejected by the Senate, could be included in a sound farm program, Hardin said it was possible.

But, he added, such a ceiling would force some of the largest farms from production-control programs and acreage cuts

would have to be adjusted among smaller producers remaining in the programs.

Hardin evaded questions on how new farm legislation is developing. He said that in the case of wheat no decisions have been made on the levels of government price support loans or direct payment rates.

At present wheat producers who cooperate in the control program are guaranteed a price support loan of \$1.25 a bushel national average.

In addition, they may receive direct payments on part of their production to boost the price to parity or full purchasing power in relation to their costs.

This year the payments were \$1.52 a bushel on about 43 percent of the wheat crop going into domestic trade channels.

The administration has indicated it favors a reduction in the basic support loan rate on the major crops so they can move more freely on the market and compete more readily in world trade.

Hardin said that while the wheat price support loan rates and payments had not been decided the thinking has been that "the same order of magnitude" would be maintained between the two price tags.

Though he would not elaborate, Hardin seemed to suggest that the parity concept for at least part of the nation's wheat production has not been scrapped.

Administration officials and congressional farm leaders have met privately many times since last spring in an attempt to develop new farm legislation ac-

ceptable on as many fronts as possible.

The current farm law, the Food and Agriculture Act of 1965, is due to expire at the end of next year.

### KP&L PROPERTY TAXES AT \$8 1/4 MILLION

The Kansas Power & Light Co. says its 1969 property tax bill in 63 counties totals \$8 1/4 million. KP&L says it is either the first or second largest taxpayer in most of the Kansas counties it serves. Counting \$10 million in federal income taxes and a half-million in state income tax, 24 cents of every dollar KP&L collects goes for taxes.

**KEYS** made while you wait  
**AGGIE HARDWARE**  
1205 Moro MANHATTAN

### VERN HEIMAN TAKES JOB WITH HESSTON

Former Seneca farm equipment dealer Vern Heiman has joined the Hesston Corporation as a territory manager. He'll work with Hesston dealers in Southern Illinois and Eastern Missouri. Heiman has been an implement dealer in Seneca since 1955.

### Vote Could Close Two Salina Area Schools

**SALINA** — Patrons of the New Cambria and Verdi grade schools will vote Jan. 27 on proposals to close the schools.

New Cambria, in northeast Saline County, and Verdi, in southeast Ottawa County, are in Unified School District 393. Both schools serve students in grades 1 through 6. Older students attend Solomon junior high and high schools.

New Cambria has 15 students and two teachers. Patrons are paying off bonds issued 10 years ago to construct a three-classroom school with multipurpose room, office and restrooms.

The unified district's special education program, with seven students in grades 2 through 6, is housed in the New Cambria facility.

Verdi's current enrollment of nine students doesn't meet state standards which required an enrollment of 10 for accreditation. The one-room, one-teacher school is more than 20 years old.

Supt. Francis Stanley said the New Cambria building may be used for a cooperative regional special education program if a proposal now being developed is approved by the State Board of Education.

Six participating unified districts report 80 potential students in a speech therapy program and an additional 60 students would benefit from grade and secondary school programs for mentally retarded children.

**BRING YOUR WATCH TO A SPECIALIST FOR repairs**

Good watches deserve expert care! All others need it!

The more expensive your watch, the more it needs the attention of experts. But ordinary watches need extra special care because keeping perfect time is not just built-in. It's the result of extra care.

**SNYDERS JEWELRY**  
Phone: ME 2-5155  
CLAY CENTER, KS.



**Effective Immediately**  
**Each Capitol Federal Account Insured to—\$20,000.00**

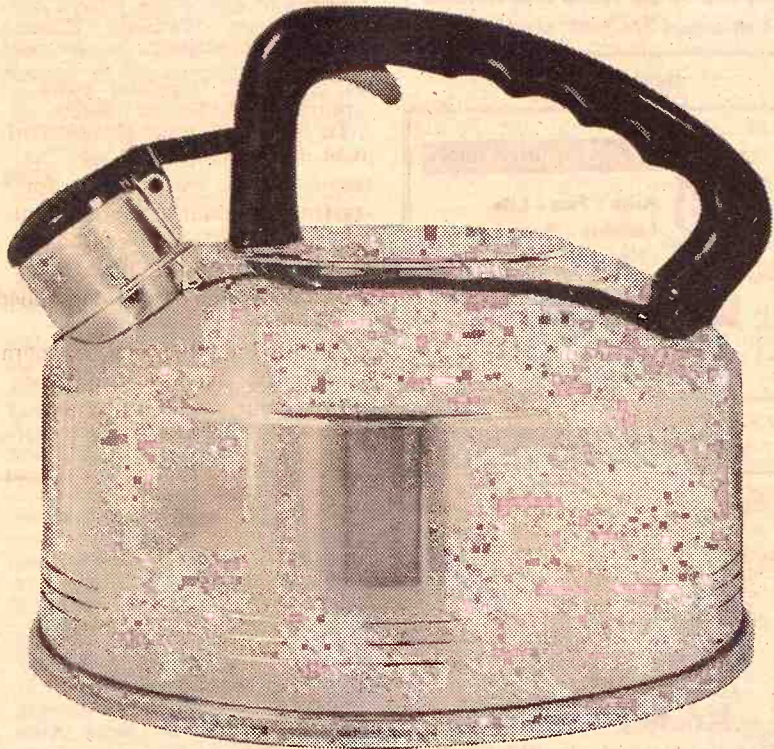

## FREE

### 2 1/2 QUART WHISTLING TEAKETTLE

A great little helper in the kitchen . . . this teakettle heats water quickly and whistles for you when the water boils. It's made of polished aluminum . . . and is so useful you'll wonder how you got along without it.

Get your whistling teakettle FREE by saving \$500 or more during January at Capitol Federal where your money is protected by over 400 Million Dollars . . . plus FSILC insurance. Interest paid day in to day out. Save in person or by mail (we'll mail your teakettle postage free).

**5 1/4%** Your savings account earns INTEREST COMPUTED DAILY

You will receive the nation's highest rate on insured savings, paid to date of withdrawal. Be sure your deposits are Federally insured.

Per annum on Certificate Accounts  
6 Month—Now \$1000 Minimum

**Capitol Federal Savings**  
700 KANSAS AVE. TOPEKA  
1201 TOPEKA BLVD. LAWRENCE  
2100 FAIRLAWN RD. KANSAS CITY



**"The Most Trusted Name In Savings"**



# GRASS & GRAIN CLASSIFIED ADVERTISING

**RATES:** \$1 a week for 15 words or less. Add 5¢ a word for additional words. **DISCOUNTS:** (with cash orders only) deduct 10% if ad runs 2 weeks. Deduct 25% if ad runs 4 weeks. **REFUNDS:** you may collect a refund at the Ag Press office for any unused amount paid if an ad is cancelled. **CLASSIFIED DISPLAY:** (boxed ads) \$1.82 a column inch. **CASH:** ads not accompanied by cash have a 25-cent billing charge added.

Mail To: Ag Press - P.O. Box 1009 - 1207 Moro - Manhattan, Kansas 66502 - JE 9-7558

## Notices

### DAIRY SUPPLIES

#### WAMEGO DAIRY SUPPLY

Your authorized dealer for:

- DeLAVAL milkers
- CLAY push-button eqpt.
- MUELLER Bulk Tanks

Stores and Service from  
Wamego & Sabetha, Kansas

For Free Estimates Call:  
WAMEGO 456-7200 or  
SABETHA AV 4-2958

### DeLAVAL • CLAY

All Makes  
Service & Repair  
Dairy Equipment



**JOE McCLURE**  
Ph. 229-5284 Alta Vista

### NEW AND USED DAIRY EQUIPMENT

Zero - Mueller bulk tank  
Conde - Zero pipelines  
Clay equipment - Nursette

FOR SALES & SERVICE  
SEE OR CALL:  
MARVIN J. RUPP

Ellis County Dairy Supply  
East Highway 40, Bypass  
HAYS, KS. Phone 625-6587  
or home phone 625-5241

### MEMORIALS



LARGE FARMS  
RANCHES-ESTATES  
Sold At Auction  
Or Private Treaty

**GENE WATSON**  
Land & Livestock Co.  
25 N. Walnut, Hutchinson, KS.  
Office Phone 316/663-4427  
DOUG WILDIN 316/662-7543



### MONUMENTS

Stones designed and cut by experienced craftsmen in our own plant.

#### Rundle Monument Co.

Harlan Rundle, Owner  
Office & Display  
4th & Grant  
ME 2-2323



CLAY CENTER

### AUCTIONEERING

#### LAWRENCE E. WELTER

AUCTIONEER  
REAL ESTATE SALESMAN

Your Sale Solicited  
Large or Small

EAST HIGHWAY US 24  
MANHATTAN PR 8-3455

Real Estate  
And General Sales

### ED REIMER

AUCTIONEER

We Specialize in Selling  
DAIRY CATTLE

"A complete Sale Service"

Phone or write for sale dates.  
Telephone 367-2373  
GOESSEL, KANSAS  
"Marion County"

### BOB WILSON

Auctioneering  
Real Estate  
All types sales  
Ph. 494-2552  
or 778-3424

Box 118-St. George, Ks.



### AUCTIONEERS

Any size sale—Any time  
**RALLOND WOHLER**  
Wamego Phone 456-7488  
**RAYMOND PAGELER**  
Belvue Phone 456-9650  
call either number

### VERNON R. EWING

Auctioneer: Real Estate Broker  
Farm and Land Sales  
Riley, Kans. Ph. 485-2282

### LAND IMPROVEMENT

#### LAND IMPROVEMENT

"Soil Conservation Doesn't  
Cost—It Pays"

Ponds, terraces, waterways,  
and leveling, drainage ditches,  
clearing, landscape grad-  
ing.

#### ROGGENDORFF CONSERVATION CONSTRUCTION

Arthur Roggendorff  
Phone JE 9-3984  
1630 OSAGE-MANHATTAN

### MARTIN TRENCHING SERVICE

• SEPTIC TANKS cleaned, repaired,  
installed • TRENCHING work  
by hour or per foot. • Free estimates  
Call collect 776-7901, Manhattan.

### INSURANCE



**MFA INSURANCE**  
Auto - Fire - Life-  
Liability - Auto Loans-  
Hospitalization-

### ORRIS MARSHALL

ME 2-3902 - 423 Court  
CLAY CENTER, KANSAS

### Livestock

### Serviceable Age Bulls For Sale

Herd Sires: KW True On-  
ward 51st; KH Mill Iron I;  
WR Real Prince D61.

### Kocher Herefords

Marlin Kocher ph. 913/889-4575  
or during day ph. 913/889-4695  
ONAGA, KANS.

### Registered Hereford Bulls — Yearlings & 2-year olds

Size and Quality

**K. KOOKEN**  
6 Mi. N.W. Abilene, Kans.  
CO 3-1830  
CO 3-3442

FOR SALE: BULLS, IRR. PIPE  
Reg. Herefords, CK bloodlines  
20 BULLS, 2 years now  
18 BULLS, 2 years this spring  
You'll like these bulls for their  
weight for age, muscling and  
heavy bone. 100 FANCY com.  
Hereford heifers, 500 lbs. These  
will make a top set of cows.  
SPECIAL TEX-FLOW IRRIG.  
PIPE: 6", 8", 9" & 10" plain &  
gated. 8" 20' gated discounted  
23c, now \$1.16. Other priced ac-  
cordingly until stock exhausted.  
1000' used 5" 40" gated.  
15' Krause disc, 3 yrs. old. Cen-  
trifugal pumps, Waldon dozers,  
cattle gates, panels, chutes &  
oilers — discounts.  
WARREN ST. PIERRE, Ames  
10 mi. E Concordia 456-3631

FOR SALE — 2 young Jersey  
cows to calve last of December.  
Wesley Heilman, Green, Ks. x44

ANGUS BULL 2½ years old,  
good breeder. Phone Westmore-  
land 224-3464. x44

**HORSESHOEING** — Eric  
Sprado. Call PR 6-6362 eve-  
nings. P.O. Box 815, Manhattan,  
Kans. Will travel. x45

**NATIONALLY ACCREDITED**  
SPF Yorkshire boars. Backfat  
probe, sonoray and weight for  
age on all individuals. Harvey  
Herrs, Linn, Ks. 66953. Phone  
348-2252. x46

FOR SALE: Reg. Shorthorn  
bulls, ready for service, also  
choice heifers, several ideal for  
4-H projects. Glenn E. Lacy,  
Miltonvale, Kans. Ph. 427-4513  
x44

FOR SALE — Holstein bulls,  
serviceable ages, from Very  
Good dams with records over  
700 lbs. butterfat and Excellent  
Gold Medal sires. Merlin Frer-  
king, Herkimer, Kans., Phone  
744-2305. x45

**NATIONALLY ACCREDITED**  
SPF Yorkshire boars, service-  
able age. Sam or Jon Thole,  
Marion, Kans., 316 382-2994. x46

FOR SALE — Polled Hereford  
bull's from the breeder of the  
world's biggest polled Hereford  
bull, J. B. Trojan — 2500 lbs.,  
breeding condition. It's the  
pounds that pay. Write Delbert  
Johnson, Junction City, Ks.  
SB45

FOR SALE — Purebred regis-  
tered Charolais bulls, 7 to 21  
months of age. Flint Hills Char-  
olais Ranch, Wamego, Kansas  
66547. 913 456-9544. x44

74 CHOICE Hereford cows,  
pregnancy & Bangs tested, wt.  
1000 lbs. \$225. Paul Evans, Kin-  
caid, Ks., Ph. 316 439-5354.  
SB44

FOR SALE — 2 registered  
Hereford bulls 3 yrs. old. On-  
ward breeding. Willard Olson,  
Olsburg, Kansas, Ph. 468-3515.  
SB45

**LATZKE ANGUS FARM** - We  
have a top set of 25 coming two  
bulls to select from. Uniform,  
with quality and reasonable  
size and soundness. Junction  
City, Kans., Phone 913 257-3462.  
x44

FOR SALE — 47 Angus cows,  
mostly 5 yr. olds. Several calves  
at side. Also 30 500-lb. Holstein  
heifers, extra good. Allen Tra-  
velute, Waterville, Kans. x45

FOR SALE — Registered Polled  
Hereford heifers, sired by  
SLF Carlos Lamplighter bull  
and bred to a SLF bull. Ernest  
Newhart, Carleton, Nebr. Also  
have a AKC Airedale dog 2 yrs.  
old. x45

FOR SALE — Purebred Char-  
olais bull, 4 yrs. old, reasonable  
price. Dick Nobert, Clyde, Ks.  
Phone 446-3695. x47

WANTED — Young Hereford  
or Angus springer cows, on con-  
tract. Dick Nobert, Clyde, Ks.,  
Phone 446-3695. x47

FOR SALE — Seven year old  
AQHA registered mare, sorrel.  
Very gentle, sound, Poco Bueno,  
King bloodlines. Carol Bachof-  
er, Salina, Kans. 827-8210. x44

FOR SALE — 14 big, rugged  
coming 2-year old Shorthorn  
bulls. Half of our bulls are sold  
for cross breeding. Will give  
reference names of satisfied  
cowmen who have used our  
bulls. Mil-Nita Shorthorns. Rt.  
3, Abilene, Kans., ph. 479-5533.

FOR SALE — Large fancy Hol-  
stein springer heifers. Diedrick  
Farms, Culver, Kansas, Ph. 913  
283-4227 or 283-4222. SB48

FOR SALE — Beef cross calves  
We will have 500 head of calves  
at our barns every weekend, 4  
weeks to 400 lbs. Also Holstein  
bull. Heifer calves. All triple  
vac. W. G. Wiebe, Summerfield,  
Kansas 913 244-7625. tf

**POULTRY** For Sale, dressed.  
Ducks and chickens, plus eggs.  
456-7263, Area 913, Wamego,  
Kansas. sb44

**REGISTERED HEREFORD**  
Bulls — Serviceable age, guar-  
anteed breeders. Anxiety 4th  
breeding. Nick Karber, Gyp-  
sum, Kans. Phone OW 6-4478.  
x45

FOR SALE — Quarter horse  
filly, coming 2 yr. old, PR  
6-8194,, Manhattan, Glenn Hoer-  
ner. x44

200 HEAD of open and bred  
Holstein heifers, 300 to 900 lbs.  
W. G. Wiebe, 913 244-7625, Sum-  
merfield, Kansas. tf

FOR SALE — Purebred Hamp-  
shire boars, 275 lb., vacc. Phone  
747-5795, Stanley Cairns, Green-  
leaf, Kansas 66943. x44

FOR SALE — 300 Holstein-  
Guernsey-Jersey-Brown Swiss  
and Milking Shorthorn. Fresh  
and springer cows & heifers,  
tested, vacc. & guaranteed. Let  
us help you select your next  
dairy cows and heifers. You will  
be glad you did. W. G. Wiebe,  
Summerfield, Kans., Phone 244-  
7625. tf

FOR SALE — 55 good Angus 3  
to 6 yr. old cows, preg. & bangs  
tested. Start calving Jan. Price  
\$240. Phone 913-439-2346, Bur-  
ton L. Richards, Scottsville,  
Kansas. x46

FOR SALE — 2 registered An-  
gus bulls, 23 & 24 mo. old. J. O.  
Warren, Phone 449-2432, Esk-  
Ridge, Kans. 66423. x44

FOR SALE — 150 Hereford  
cows. Several calves at side.  
Leonard Travelute, Waterville,  
Kansas. x45

FOR SALE — Fifteen 2-year  
old Holstein springer heifers.  
\$320 each. Foster Kretz, Abi-  
lene, Kans., phone Morganville  
WA 6-4422. SB45

FOR SALE — 48 black cows  
coming with second calves and  
7 calves on ground. Harry Born-  
holdt, Inman, Kans., phone 316  
585-6624. SB44

**REGISTERED HEREFORD**  
bull, 4 years old, Schlickau  
breeding, very gentle. Also  
younger bulls. Jones Hereford  
Farms, Abilene, Telephone 461-  
5607. SB47

FOR SALE — Hereford cows  
bred to Tex Onward bull. John-  
son Hereford Farm, Smolan,  
Kans., Phone 71 or 21, Salems-  
borg. x44

FOR SALE or trade — 2 reg.  
3 yr. Polled Hereford bulls. Reg.  
Quarter Horse stud, Chimoco,  
No. 50428, the son of the original  
Moco, No. 36596. Several reg.  
Quarter Horse mares in foal. 2  
green broke 3 yr. Appaloosa  
geldings. 2 green broke reg.  
Quarter Horse geldings. Year-  
lings, colts and 2 yr. olds. Will  
trade for bred ewes, piggy  
sows, or springer cows. SB44

FOR SALE — Registered An-  
gus bulls, ready for service.  
Honeycutt Farms, Blue Rapids.  
x47

### Feed & Seed

FOR SALE — Prairie hay,  
square wire tied bales, each 50c.  
Jack Quinn, Wamego, Kansas,  
Phone 456-9360. x47

FOR SALE — Alfalfa hay, sec-  
ond and third cutting, in barn,  
wire tie. Raymond Meier, Lin-  
coln, Kansas, Phone LA 4-4578.  
x44

**RIDE 'EM HIGH** feed for hors-  
es. Product of Key Milling Co.,  
Clay Center, Kans., Phone ME  
2-2141. SBTf

**DAIRY PELLETS**, range pellets  
and all kinds of fertilizers.  
Manhattan Milling Co., 107  
Pierre, Manhattan. TF Chg

**KEY RABBIT** Mini Pellets for  
fast gains, no waste, \$3.80 per  
hundred pounds f.o.b. Key Mill-  
ing Co., Clay Center, Kansas,  
ME 2-2141. TF

### Automotive

**LATE MODEL TRUCKS**  
1968 Chev. ¾T, 307 V8, 4 spd.,  
LWB, 6 ply tires, 13,000 mi.,  
radio, heavy duty bumper  
1969 Chev. ¾T, 4 wheel drive,  
350 V-8, 4 speed, custom cab,  
LWB, 14,000 miles, lockouts,  
6 ply tires  
1966 Ford ¾T, 4 wheel drive,  
352 V8, 4 speed, LWB, 54,000  
miles, radio, lockouts  
1965 Chev. ¾T, 4 wheel drive,  
283 V8, 4 speed, radio, lock-  
outs, 42,000 miles  
1966 Ford ¾T, 352 V8, 4 speed,  
LWB, 42,000 miles  
1968 Ford Ranchero, 6 cylinder  
automatic, 33,000 miles, radio,  
Excellent shape

### Bert Hawkinson

2028 Arthur Dr. 778-3782  
MANHATTAN, KANS.

December 30, 1969

### GMC

#### TRUCKS

½ Ton - 60 Ton  
Sales & Service

### TRI-COUNTY MOTORS

307 N. 3rd MANHATTAN

### USED CARS & TRUCKS

1969 Chevrolet Impala 4 dr.  
sedan, fully equipped  
1967 F-100, LWB, 6 cyl., 4 spd.,  
fully equipped  
1966 Ford F-600, V8, no bed,  
heavy duty, 5 spd., 2 spd.  
1966 Mercury 2 dr. hardtop,  
fully equipped  
1966 Mercury 2 dr. hardtop,  
fully equipped  
1966 Ford Custom 500 4 dr. se-  
dan, V8, air cond.  
1964 Thunderbird, fully equip-  
ped  
Several used cars of different  
models and years  
Plenty of pickups in stock

### Wamego Motors



456-9567

WAMEGO, KANSAS

### Band Wagon Specials

AT SKAGGS  
IN MANHATTAN

1968 Falcon wagon, 6 cyl., aut.  
trans. .... \$1795  
1965 Comet wagon, 8 cyl., aut.  
R&H, PS, air. .... \$1545  
1964 Galaxie Wagon, 8 cyl.,  
aut., trans., radio, heater, air,  
power steering .... \$1085  
1962 Ford wagon, 8 cyl., aut.,  
transmission, air ..... \$745  
1959 Studebaker wagon, special  
..... \$345

### OPEN EVENINGS BANK RATE FINANCING

### Skaggs (Ford) Motors

Your Transportation

Headquarters

"Where Customers Send  
Their Friends"

2nd & Houston

Phone PR 8-3525

MANHATTAN, KANSAS



### TIRES

Most All Standard Sizes  
New Tires, Too.

### HERCULES

776-9453 610 N.3rd  
MANHATTAN, KANS.

### TRUCKS

1965 Ford 2 ton, V8, 4 spd., 2  
spd. axle, 8.25x20 tires, new  
16" box & hoist with fold-  
down racks  
1964 Ford 2 ton V8, 4 spd., 2 spd.  
axle, custom cab, 8.25x20  
tires. Will take 18" box  
1964 Chevrolet 1 ton, 292  
six engine, 4 speed transmis-  
sion, dual wheels, hoist and  
new bed with fold down racks  
1962 Chevrolet 2 ton chassis &  
cab, 6 cyl., 2 spd. axle, 5 spd.  
trans.  
1961 International 2-ton, cab &  
chassis, rebuilt eng., body in  
excellent shape, fair rubber.

### PICKUPS

1967 Chevrolet ½ ton, 6 cyl., 4  
speed transmission  
1963 Chevrolet ½T V8, 3 spd.,  
custom cab, radio  
1962 Chevrolet ½ ton, 4 speed,  
6 cyl.  
1960 Ford ¾ ton, stock rack, &  
sides  
1958 Dodge ¾ ton, 4 speed,  
good running truck  
1950 International ¾ ton, low  
priced

### Moore Motor Co.

913 325-2411

WASHINGTON, KANSAS

CHEVROLET - OLDSMOBILE

Serving Washington County's

Automotive Needs over 40 years

FOR SALE — 1963 Classic

Rambler 4 dr. sedan. Excellent

shape, new rubber, less than

200 mi. since complete over-

haul. Sam Euler, Dwight, Ks.

Phone 913 482-3364.



December 30, 1969

December 30, 1969

GMC

TRUCKS

TRI-COUNTY MOTOR

USED CARS & TRUCKS

1969 Chevrolet Impala 4 dr.

1967 F-100, LWB, 6 cyl.

1966 Ford F-600, V8, 4 spd.

1966 Mercury 2 dr. coupe

1966 Mercury 2 dr. coupe

1966 Ford Custom 500 4 dr.

1964 Thunderbird, fully

Several used cars of all

models and years

Plenty of pickups in stock

Wamego Motor

WAMEGO, KANSAS

Band Wagon

Specials

AT SKAGGS

IN MANHATTAN

1968 Falcon wagon, 6 cyl.

1965 Comet wagon, 8 cyl.

1964 Galaxie Wagon, 8 cyl.

1962 Ford wagon, 8 cyl.

1959 Studebaker wagon, 8 cyl.

OPEN EVENINGS

BANK RATE FINANCING

Skaggs (Ford) Motor

Your Transportation

Headquarters

"Where Customers See

Their Friends"

2nd & Houston

Phone PR 8-3325

MANHATTAN, KANSAS

TRUCK

TIRES

Most All Standard

New Tires, Too

HERCULES

776-9453 610 N. Main

MANHATTAN, KANSAS

TRUCKS

1965 Ford 2 ton, V8, 4 spd.

16' box & hoist with

down racks

1964 Ford 2 ton V8, 4 spd.

axle, custom cab, 3 spd.

tires. Will take 18' box

1964 Chevrolet 1 ton, 2 spd.

six engine, 4 speed trans.

1962 Chevrolet 2 ton, 4 spd.

cab, 6 cyl, 2 spd. axle

trans.

1961 International 2 ton, 4 spd.

chassis, rebuilt eng., fair

excellent shape, fair

PICKUPS

1967 Chevrolet 1/2 ton, 4 spd.

speed transmission

1963 Chevrolet 1/2 T V8, 3 spd.

custom cab, radio

1962 Chevrolet 1/2 ton, 4 spd.

6 cyl.

1960 Ford 3/4 ton, stock

sides

1958 Dodge 3/4 ton, 4 spd.

good running truck

1950 International 1/2 ton,

priced

Moore Motor Co.

913 325-2411

WASHINGTON, KANSAS

CHEVROLET

## LARGE STOCK OF TRUCKS

1968 Chevrolet, 327 V8, 2 spd.,

tandem axle, 20' combine spe-

cial — grain box & stock

rack, underbody hoist, 19,000

actual miles \$6750

1967 Hobbs 40' platform, West

Coast tandem, extra good \$3250

1966 GMC 3/4 ton, V6, 4 spd.

trans. \$1395

1966 IH twin screw, 5 spd., 3

spd. st. air brakes, PS, 478

V8 eng., 1000 tires \$6750

1966 International F-1800, 392

V8, twin screw, 13' dump

\$5750

1965 Chev. 1/2 ton, long wide

box, V8, 3 spd. \$1195

1961 Chev. 1/2 ton, SWB, 6 cyl.,

4 speed \$395

1961 Ford 1/2 ton, Econoline

\$395

1961 Chevrolet 1/2 ton, 6 cyl.,

SWB, 4 spd. \$595

1959 GMC 2-ton, 13 1/2' box &

hoist, 2 spd. axle, 8.25 tires, 6

cyl. \$1495

1958 IH VF195 Twin Screw 549

1958 IH engine, 10-spd., R96 Road

Ranger trans., tractor, good

cond. \$2995

1955 International 2 ton, long

wheelbase, 6 cyl., 2 spd. \$595

1955 International 2 ton, LWB,

2 spd., 6 cyl. \$595

1955 Ford V-8 2T, 2 spd., 8.25

tires, fold top box, underbody

hoist \$1250

1961 VW station wagon \$395

1952 Ford V8, 2 spd., 13 1/2' box

and hoist \$995

1952 Ford V8, 13 1/2' box & un-

der body hoist \$895

## NEW TRUCKS

We have a large inventory, ready for delivery, of new trucks, 1/2T pickups to single & tandem diesel tractors.

Melton Motor Co., Inc.

16th and M Sts. JA 7-2201

BELLEVILLE

SIEBE'S TRUCK CENTER

1969 El Camino, 3 spd., V-8

1967 GMC, 17' box and hoist,

V-6, 5 speed, 2 speed axle

1967 Dodge C-500, 2 ton, 2 speed

& 5 spd., 15 1/2' box & hoist, V8

1965 Chevrolet V-8, 4-sp., 2-sp.

with 16' box and hoist

1965 Ford V8, 4-sp., 2-sp., 13 1/2'

box & hoist

1964 GMC, 4 spd., V6, 15 1/2' box

and hoist

1962 Chevrolet V8, 5 spd., 13 1/2'

box & hoist

1962 GMC 26' platform tandem,

5-sp., 2-sp., V-6

1955 GMC, 13 1/2' box & hoist,

V8, 2 spd., 4 spd.

More Trucks To Come

Within 10 Days

Siebe's Repair

Trucks

JANSEN, NEBR.

Telephone 402 424-2670

Long-McArthur, Inc.

Ford-Lincoln-Mercury

340 N. Santa Fe Salina, Kans.

TA 3-2237

CHEVROLET

Prosperous New Year

Look In This Space For

New & Used Cars & Trucks

When in need of service

for cars or trucks, think

Skinner Chevrolet

Phone ME 2-2101

CLAY CENTER, KANS.

WANTED — Ford pickup, 3/4

ton, 65-68, 4x4 lockout hubs,

long wide bed, low mileage,

good condition, 4 speed, V-8

motor. Will pay cash. State

price. Ralph Kitson, Rt. 2,

Lawrence, Kansas 66044. Phone

843-6268. SB45

## O.K. Used Cars

1969 Cadillac El Dorado, like new, 11,000 actual miles, loaded with extras

### 2 YEAR WARRANTY

1969 Chevrolet Impala 4 dr. sedan, V8, automatic, radio, PS, air

1969 Chevrolet station wagon, 4 dr., V8, automatic, radio, PS, air

1969 Ford Galaxie 500, 4 door, V8, aut., radio, power steering, 5 new tires, one owner

1968 Ford Thunderbird, 4 dr., lots of extras & real clean

1967 Corvair 4 dr. HT, 6 cyl., radio, automatic, WW tires, excellent condition, low mileage

1967 Buick station wagon, 4 dr., V8, automatic, radio, air

1966 Pontiac 2 dr. HT, V8, automatic, radio, 25,000 actual miles, real clean

1966 Pontiac 9 passenger station wagon, automatic, air cond., power steering & brakes, V8, sharp

1965 Chevelle convertible, V8, radio & 4 spd., bucket seats & console

1965 Chevrolet Impala 4 door HT, automatic, air, real clean

1965 Ford Fairlane, 4 dr., V8, automatic, radio, real nice

1964 Pontiac 4 dr. V-8, auto., power steering & brakes, air, excellent condition

1964 Oldsmobile 2 dr. hardtop, V8, aut., radio. Real good car

1964 Chev. 4 dr. wagon V8, auto. air and pwr. strg., one owner, sharp

1963 Dodge Dart, 4 dr., 6 cyl., radio, auto., air

1963 Cadillac 4-dr. HT, V-8, auto., radio, air cond., power strg. & brakes, extra clean

1963 Ford Wagon V-8, automatic, radio and power steering, real clean

1964 Chevrolet 4-dr. HT, V-8, automatic, power steering, radio and power brakes, nice

1963 Chev. Bel Air 4 dr., 6 cyl., radio & standard trans., nice car

1960 Chevrolet Impala 4 dr. HT, V-8, auto.

## TRUCKS

1969 El Camina, V8, automatic, air, PS, radio

1968 Chevrolet 3/4 ton, long-wide box, 4 speed, 6 cyl., radio, excellent cond., 1 owner

1965 Dodge 1/2T, V-8, air, 3-spd., long, wide box, real good

1965 Ford 1/2 ton, long wide box, 4 spd., 6 cyl., excellent condition

1962 Ford Ranchero, 6 cyl., std. trans.

1956 Ford 1 1/2 ton 6cyl. 4 spd., fold down box, good tires

8' oneway disc

## Myers Motor Co.

CHEV. PONTIAC-CADILLAC

1406 Center — 562-2383

MARYSVILLE, KANS.

1969 1600 IH truck, 169" WB,

V304, 900x20 tires, frame ref.,

HD front & rear springs, 2

spd., 7800 actual miles. Has

17 1/2' Schwartz impl. bed. Will

sell both or will split.

1965 IH 1200 4x4, slick

## Jack Rhudy

913 LA 4-605

LINCOLN, KANS.

## We Wish Everyone

A Happy New Year

NEW TRUCKS

1967 Chevrolet 1/2 ton pickup,

V8, 4 speed, Fleetside, heavy

duty

1963 Chevrolet 3/4 ton pickup,

Fleetside, 4 spd., V-8

1962 Chev. 1/2T V8, 3 spd., 6 1/2'

bed

1954 Chev. 1/2T, 6 cyl., 3 speed

1948 Ford 1/2 ton, good work

truck

1964 Chevrolet 1/2 ton, 8' Fleet-

side pickup, 6 cyl., 4 spd., one

owner, locally owned, low

mileage, a real nice one

## WE HAVE

Several older pickups, 1/2 & 3/4

tons

We specialize in OK used cars.

See us before you buy!

## OBERMEYER



Marvin Obermeyer, Owner

Ph. BL 8-2255 Open to 9 p.m.

HERINGTON, KANSAS

FOR SALE — 15 used 10.00-15

Loboy tires. Luttig Trailer Com-

pany, Emmett, Kans. SB45

## USED TRUCKS

1966 Chev. 2 ton, V8, grain sides, stock racks, 4 spd. trans., 2 speed rear axle. Good tires.

1966 Ford 1 ton, cab & chassis, V-8, 4 speed

Ford 1/2 ton pickup, 4 wheel drive, low mileage, good shape

## LINDSBORG MOTOR CO.

Phone 913-227-3395

Lindsborg, Kansas

FOR SALE — 1970 Chevrolet 1/2 ton pickup, original price \$2673. Now \$2261. Myers Motor Co., Marysville, Kans., 562-2383. SB44

FOR SALE — 1960 4 door Biscayne Chevy, 1 owner, excellent condition inside & out, 48,000 miles. Mrs. Clarence Dietrich, 1219 Miller Drive, Junction City. Phone CE 8-5726. x44

FOR SALE — 52 Chev. truck, 2 ton, cab & chassis, \$300. Good condition. Kenneth Meyer, Alma, Kansas, Phone 765-3460. x44

WANTED — 1958-60 Ford 1/2 ton pickup body, fair condition. Jim Gower, Green, Kansas, Ph. 944-2764 or 944-2484. x44



### USED TRACTORS

1957 D 620, one owner  
1962 Allis D-17, overhauled  
1965 Deere 3020D, WFE, 3 pt.  
1967 Deere 4020D with 1200 hrs.  
1962 Deere 4010 LP, overhauled  
1954 Red horse, sway backed,  
but pulls good  
62 & 58 Ford Super Majors  
63 Deere 2010 RC gas, WFE  
58 IHC 450D, nice shape  
55 Deere 70D, WFE, excellent  
61 Deere 2010U with loader,  
hyd. bucket  
63 Deere 4010D, lots of power  
61 IHC 560 gas, WFE  
59 Massey 65 gas; 50 Deere R;  
50 Deere A & B; 55 Deere 60

### MISCELLANEOUS

45 Deere loader with hyd.  
bucket  
215A swather with auger,  
crimper, pickup reel  
224WS, 14T JD balers, OH  
2 bottom horse plow, not used  
much  
4 row pull type JD rotary list-  
er  
46T IHC baler, OH  
New Holland haybine, 1968  
carryover  
38 JD 9' mower  
F145 4x16 JD semi plow  
Allis 3 & 4 btm. plows & mower  
FBI68B JD large fertilizer drill  
JD 55 3x14 wheel plow  
JD 66 4x14 wheel plow  
IHC 412 4x16 FH plows  
IHC 531 3x14 3 pt. plow  
5x14, 4x14 mtd. plows  
Vasser post hole diggers  
A4 cultivator, narrow front  
2 cylinder tractor  
No. 2 JD bale thrower  
4 row Roll-A-Cone, 14'  
Set Harriman rolling cultivator  
att. for 4 row cultivator  
2 row Dempster, like new  
IHC loader for 300 U  
Ford 3x14 mtd. plow  
3 old horse spreaders  
Duals 16.9 for IHC 560  
Husky PTO auger wagon  
Several weeders — DL — 2

### DISKS — SPRINGTOOTH

17' fold over Kewanee disk  
10' Kewanee  
8' hoe with good handle  
10' & 12' Schaefer  
10' IHC 37; JD 10' AW  
JD 10' & 12' RW disk  
JD 10' AW; 9' Case  
16' JD 3 pt. springtooth  
16 & 20' IHC wheel springtooths  
16 & 20' JD wheel springtooths

### COMBINES

1960 JD 45 with 12' head  
1966 Baldwin C-II  
1959 JD 95  
1965 Ba'dwin A-II, clean  
10' binder, good canvas, tongue  
broken  
1958 Deere 55, 14'  
1963 Oliver 25, real clean  
1959 IHC 151's, 12' & 14'  
1963 Deere 95, not custom  
46 & 52 Deere 55; 51 Baldwin R  
2 Deere 55s for repairs  
Don't forget JD Day Jan. 6th.  
See the new 4400 Combine



### SHOUSE

IMPL. CO.  
Abilene, Kans.

Store CO 3-3051  
Ed Shouse CO 3-1066  
Ron Shouse CO 3-4515

### TRACTORS

1962 MM M-S gas tractor with  
wide front  
JD 2010 dsl. row crop utility,  
in good shape  
1 1966 JD 3020 gas  
JD 70 tractor  
1957 JD 720 diesel  
1963 A CD19, A-1 cond.

### MISCELLANEOUS

1963 AC 4x16 mtd. plow  
Snap-tach loader, fits JD tri-  
cycle tractor  
JD RW 10' wheel disc  
JD F120 4x14 plow  
JD F120 3x14 plow  
JD 810A 4x16 plow  
Mordige 30' foldup springtooth  
Parker 22" fold up springtooth  
BMB haysaver rotary cutter  
MH side rake on steel  
2 JD 594 LW side rakes  
JD 14T baler  
1 Used Twin-draulic loader for  
180 or 85 MF  
1 Case 11" wheel disc

### Frankfort Impl.



913 292-4458

FRANKFORT, KANS.

FOR SALE — 1963 John Deere  
2010 gas utility row crop, fully  
equipped, clean, \$1550. Paul  
Rundus, Belleville, Kans. 66935.  
x44

### COMBINES

1968 Gleaner G, 20', just cut  
wheat  
1966 Gleaner C-II, 18', farmer  
owned machine  
1961 Gleaner A, 14', PS  
1955 Gleaner A, 14', good mach.  
1957 IH, 141, 12', cheap, but  
good

### TRACTORS

1967 AC 190XT, dsl., clean  
1966 AC 190 XTD, 750 hrs.,  
clean  
1965 AC 190 XTD, 1800 hrs.,  
new tires, A-1 shape  
1965 AC 190D, 1700 hrs., clean  
1962 AC D15, WF, new tires  
1959 AC D-17 gas, wide front,  
power steering  
1954 JD Model R dsl., live hyd.,  
new rubber, new overhaul  
1953 AC WD 45, WF  
1951 AC WD, WF  
1951 AC WD  
1956 IH 300 LP, WF, FH, clean  
1953 IH Super M, LP, WF

Waiver of interest on new  
tractors, combines & most used  
equip. listed above.

### MISCELLANEOUS

NH No. 6 crop carrier  
1965 Ford F-100, V8, 4 spd.  
AC 80R & IH semi mt. 9' mower  
NH 56B rake

### Jost Implement Co.



947-3182  
HILLSBORO,  
KANS.

### YOUR BEST BUYS IN NEW & USED MACHINERY

#### TRACTORS

1650 propane  
770 Oliver gas  
65 Massey Ferguson gas  
50 Massey gas  
35 Massey diesel, 3 cyl.  
200 Case gas

#### BALERS

220 Case  
268 New Holland

#### COMBINES & MACHINERY

1966 410 combine with cab & 2  
row cornhead, like new  
3 Massey Model 90 combines  
Massey 35 combine with 8'  
header  
1968 Oliver 535 combine, like  
new  
Case No. 600 combine  
2 cornheads for Massey 300  
Several Massey 60 and 26 com-  
bines, sell cheap  
1966 300 Massey 13' & 2 row  
corn head  
1968 535 Oliver, 13' head  
1967 535 Oliver 13' head  
1967 525 Oliver, 13' head  
1969 Case 660 with 13' head  
(new)  
1963 Oliver 25 with 12' head  
1958 Massey 60 with 10' head  
1963 Case 600, good  
Gehl mixer-blender, good  
4 row Oliver cornhead, 30"  
rows  
6' Howard Rototiller  
Cobey feed wagon, complete

#### NEW MACHINERY

2-row Case forage harvester  
Oliver 1950T ..... \$8250  
Case 831 ..... \$6000  
535 Oliver comb. .... \$8500  
Case baler ..... \$1495

### Ottawa Farm Imp. Co.

Phone 242-3035  
on Hwy. 59, 1/2 mi. south of  
OTTAWA, KANS.

#### TRUCKS & MACHINERY

1967 C-II Ba'dwin Gleaner com-  
bine, 16' header  
1969 F Baldwin Gleaner com-  
bine, 17' header, with cab  
2 header trailers  
1964 N700 Ford truck, cab for-  
ward, with 20' all steel bed, 2  
belly dumps, twin saddle  
tanks, tandem drive, special  
built, power steering, 20T  
hoist, excellent rubber. Both  
trucks in A-1 condition  
1957 school bus converted into  
mobile home, 4 bunks, show-  
er, stove, sink, table & seats  
1968 100 Dodge 1/2T pickup, 318  
motor, 700 tires in rear, 6.50  
in front  
250 gal'on gas tank with pump  
1954 Ford tractor, 6 cyl., with  
plow  
18' header for C-II Baldwin  
Gleaner combine  
1969 435 4 row Baldwin Gleaner  
corn head  
Model 790 Krause chisel, 9  
shank, new  
Model 610 12' Krause disc, 20"  
blades, new

### Faye B. Smart

Phone LA 8-2161  
OSAGE CITY, KANS.

FOR SALE — 300 gallon Metal  
Products milk tank. Marvin  
Van Winkle, Linn, Kans. x45

### USED EQUIPMENT AT OSAGE CITY

Oliver 1800 dsl., WFE  
Case 800 gas tractor  
JD 3020 gas tractor, WFE  
JD 620 gas tractor  
Graham Hoeme chisel plow  
Case 220 twine baler, PTO  
NH PTO 68 baler  
H&M loader  
JD 45 loader  
Grain-o-vator 30 auger wagon  
Gehl silage wagon  
1954 Chevy grain truck with  
good hoist  
Kent fertilizer spreader  
JD LF10 fert. spreader  
Sun Master flail choppers, 1000  
RPM, with hand knives  
demonstrated: 180" — \$1500  
144" — \$1200

### Osage Farm Eq. Co.

OSAGE CITY, KANS.  
Phone LA 8-1422

#### NEW FORD

#### TRACTOR BARGAINS

2000 gas 8 speed LPTO .. \$3195  
4000 gas IPTO, power steering  
..... \$4275  
4000 gas selecto, power steer-  
ing ..... \$4395  
5000 dsl, IPTO, power strg.  
..... \$5950  
8000 diesel, 18.4x38 tires \$8550  
3500 KD fork lift & mast \$7950

#### USED TRACTOR BARGAINS

66 Ford 4000 gas, 8 speed \$2995  
65 Ford 2000 Selecto, PS \$1995  
63 Ford 5000 diesel, LPTO .. \$1995  
62 Ford Dexta diesel ..... \$1150  
61 Ford 881 Selecto, PS .. \$1995  
61 Ford 881D Selecto ..... \$1895  
60 Massey 85 dsl., PS ..... \$2475  
60 Ford 881 Selecto, PS ..... \$1795  
60 Ford 641, 4 spd. .... \$1395  
60 Fordson FPM diesel ..... \$1475  
60 Ford 981 Selecto gas ..... \$1150  
59 Ford 641 gas, 4 speed ..... \$1195  
59 Ford 841 diesel ..... \$1595  
59 Ford 971D Selecto, PS ..... \$1695  
58 Ford 961LP & loader ..... \$1975  
55 Ford 640 & loader .. \$1575  
53 Ford NAA tractor .... \$975  
48 Massey 30 Row Crop .. \$195  
46 John Deere A ..... \$275  
Ford 703 ind. loader ..... \$575  
Twin Drau'ic hyd. loader ..... \$475  
Ford 701 std. loader ..... \$295  
IHC 2001 hyd. loader ..... \$550  
Da West hyd. loader ..... \$175  
Ford 730 ind. loader .... \$975

Happy New Year!

### McPherson

### Tractor Co.

Phone 316  
241-2900

MCPHERSON, KANS.

#### WICHITA



#### COMBINES

1 67 JD 95, air cond. cab, hydro-  
static, straw chopper, farmer  
owned, 16' platform  
1 69 IHC 403 with hydrastatic,  
like new ..... \$8200  
1 65 AC C-II with cab, 16' plat-  
form ..... \$6200  
1 65 MF 410 with 18' platform ..... \$5750  
1 63 AC A with cab, 14' header ..... \$4250  
1 61 MF 82 with 12' header ..... \$1600  
1 62 JD 55 with 14' platform,  
overhauled ..... \$3100  
1 65 JD 95, completely recondi-  
tioned ..... \$6400  
1 59 JD 45 with 12' platform &  
cab ..... \$1300  
1 56 MF 92 with 14' platform ..... \$1200

#### TRACTORS

1 JD 4020 RC dsl., 3 pt., PTO,  
hyd., clean  
1 62 JD 4010 RC dsl., 3 pt. \$3200  
1 AC D19 dsl., 3 pt., overhauled  
..... \$3200  
1 JD 720 RC dsl., 3 pt., dual 15 5  
x38 tires, overhauled ..... \$2400  
1 57 JD 620 RC LP, 3 pt. \$1300  
1 59 AC D17 gas ..... \$1600  
1 MF 85 LP, new tires, 3 pt ..... \$1650  
1 JD R dsl., PTO, hyd., new  
rear tires ..... \$960  
1 JD 720 RC, 3 pt., PTO, wide  
front, new tires, overhauled  
..... \$2450

### Western Impl. Co.

2256 S. West St. WH 3-4261  
WICHITA, KANS.

WANTED — Wahoo type far-  
rowing house. Howard Goer-  
ing, Peabody, Kansas, Phone  
983-2648. x46

### TAXATION PROBLEM

Due to extreme taxation, we  
are closing out many items of  
stock such as new G Allis com-  
bines at \$9999.99

New 180 Allis tractors at cost  
or below

New 14' Schafer offset disc

..... \$1395

New Allis 5 bar rake .... \$495

New Allis 4x16 plow .... \$495

New Allis 4x16 plow, list over  
\$800 ..... \$495

New Case 5x16 wheel plows,  
list \$1400, 2 left at \$975 each

New 4x16 Case wheel plows, 4  
left at \$895 each, but were  
\$1200

New Allis 3 point 80 mower  
list \$700. Will take .... \$435

New Allis & Case planters, 4 &  
6 row, hundreds of dollars under  
the market!!!

D-17 Allis trailer ..... \$1695

D-19 Allis diesel ..... \$3395

John Deere R diesel ..... \$895

Allis D-14, new sleeves & power  
steering ..... \$1195

930 Std. Case, 64 model, 2000  
hours, clean ..... \$3750

D-17 63 model LP ..... \$2495

1962 Model 930 Case tractor,  
new tires ..... \$2995

Allis WD ..... \$395

350 IHC quik-hitch, LPG \$1295

Blair 5x12 feed wagon .. \$650

2 good used chuck wagons, JD,  
for truck mount, like new  
..... \$895

No. 115 on heavy gear .. \$1295

New Mercury 6 HP outboard  
motor, 1 only ..... \$249

One only 50 HP Mercury out-  
board engine, new in box  
..... \$632

Case 950 swather, 14', very  
good ..... \$1995

6 new 930 & 1030 Cases on  
close-out. Must sell this week.  
Make offer ???

### SUPPORT YOUR LOCAL PROTEST TAXATION ORGANIZATION

### Longhofer

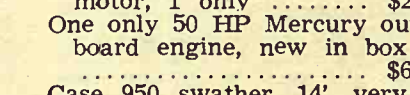

A-C and Case

EV 2-2620

MARION, KANS.

### FARMING FRONTIERS '70

THURS., JAN. 8

REMEMBER THE DATE

Free interest and free insur-  
ance on new or used trac-  
tors, combines, balers till  
next spring.

#### TRACTORS

JD 2520 diesel, 250 hours

AC D-15 gas, very good

JD 620, good JD 3010 gas

IH 404 Lo-Boy with front mtd.  
mower

Allis C at a low price

#### MISCELLANEOUS

30'6" auger, PTO

12' springtooth, 3 point

Several wheel disks 8' to 14'

Several plows, 3 point and pull

Elevator — 32' corn and hay

#### WE RENT

Brilliant Grass Seeder

Rotary Shredder

Brady Flail Shredder

#### ONLY 6 1/2 POUNDS

Come in and try the new

6 1/2-pound McCulloch chain saw

Several recond. used saws

New McCulloch \$99.95

### Kansas Farm Mch.

CE 3-1374

West 24

at Goodyear

TOPEKA

#### NEW 1970

Model G Gleaner Combine

USED EQUIPMENT

1969 Model F Gleaner

1968 G gas

1966 Oliver 1850 dsl. tractor

1964 IH No. 403 with cab

1958 IH No. 101

1958 Massey 92; 27 Massey

1955 JD combine

### Tri-Point Equip., Inc.

1/2 East of Jct. Hiway 17 & 50

Phone MO 2-2191

HUTCHINSON, KANS. 67501

Allis-Chalmers — Krause

#### FOR SALE — 1963 John Deere

2010 gas, row crop, A-1 shape.

Equipped with 150 Du-al loader.

James R. Warta, Ellsworth, Ks.

67439. x44

#### BRAND NEW John Deere 694

AN 6 narrow row planter with

rubber press wheels and fertil-

izer. \$1375. Used 494 planter

with fert., \$390. Alfred Roeder,

Seneca, Kans. x44



### GUARANTEED USED TRACTORS

67 3020 diesel power-shift  
66 3020 gas, wide front  
66 2510 gas, very good  
65 2010 gas, 1800 actual hrs.  
63 3010 gas, major overhaul  
62 2010 gas, Rollo  
66 Massey Ferguson 180 diesel,  
very good  
61 Massey Ferguson 50, gas  
59 D-17 AC, priced to sell  
58 D-17 AC, wide front  
56 60 JD power steering  
56 960 Ford, power steering  
55 WD45 AC, wide front  
57 350 IHC TA & FH  
52 A JD, nice tractor  
52 WD AC, runs good  
52 8N Ford, 6 cyl. engine  
51 M IHC; 51 B JD; Case 90  
50 H IHC, overhauled  
IHC B, runs good  
Also several others.

### Todd Tractor Co., Inc.

Junction Hwys. 36 & 63

Store Phone 913 DE 6-2138

SENECA, KANSAS

#### MISCELLANEOUS

Bearcat Grinder-mixer  
Viking PTO grinder  
IHC manure spreader  
Four row IHC cultivator  
JD rear mounted cultivator

#### TRUCKS

1965 Chevrolet 1 1/2 ton  
1968 Chevrolet pickup, 1/2 ton  
1959 Chevrolet 3/4 ton  
1954 Chevrolet 1/2 ton  
1967 Ford 1/2 ton  
1970 GMC 3/4 ton pickup with  
power steering, 4 spd., NEW  
1970 GMC pickup, 1/2 ton, demo.  
1963 CHEVROLET Impala

We have Versatile tractors, sev-  
eral ba'ers, rakes, disks & plows

Early buyers bonus for all

New Holland Machinery

### Meinhardt Farm Eqpt.

456-2310



December 30, 1969



GUARANTEED  
USED TRACTORS

67 3020 diesel power  
66 3020 gas, wide front  
66 2510 gas, very good  
65 2010 gas, 1800 actual  
63 3010 gas, major overhauls  
62 2010 gas, Rollo  
66 Massey Ferguson 180  
very good  
61 Massey Ferguson 30  
59 D-17 AC, priced to sell  
58 D-17 AC, wide front  
56 60 JD power steering  
56 960 Ford, power steering  
55 WD45 AC, wide front  
52 A JD, nice tractor  
52 WD AC, runs good  
52 8N Ford, 6 cyl. engine  
51 M IHC, 51 B JD, Case  
50 H IHC, overhauled  
IHC B, runs good  
Also several others.

Todd Tractor Co.

Junction Hwy. 36 & 40  
Store Phone 913 DE 2-4444  
SENECA, KANSAS

MISCELLANEOUS  
Bearcat Grinder-mixer  
Viking PTO grinder  
IHC manure spreader  
Four row IHC cultivator  
JD rear mounted cultivator

TRUCKS  
1965 Chevrolet 1 1/2 ton  
1968 Chevrolet pickup, 1/2 ton  
1959 Chevrolet 1/2 ton  
1954 Chevrolet 1/2 ton  
1967 Ford 1/2 ton  
1970 GMC 3/4 ton pickup  
power steering, 4 spd.  
1970 GMC pickup, 1/2 ton  
1963 CHEVROLET Impala

We have Versatile tractors,  
eral balers, rakes, disks &  
Early buyers bonus for  
New Holland Machinery

Meinhardt Farm  
456-2201  
WAMEGO, ILL.

Happy New Year

Thanks "Loads" for your  
patronage. We pledge your  
best efforts for 1970.

NICKEL BROS.  
Buhler, Kansas

AFTER CHRISTMAS  
SPECIALS

1968 930 CK Case dsl. tractor  
with 3 point, 377 hrs. 1968, a honey  
new  
1964 930 CK Case dsl. tractor  
A-1  
225 amp Forney heavy duty  
welder with leader  
1966 No. 105 20' JD combine  
with diesel engine & cab

1969 No. 95 19' JD combine  
hydraulic drive & cab  
slick  
We will waive interest on  
new & used combines sold  
till June 1, 1970.

Jantz-Kaufman Inc.

1411 S. 8th  
Bytown  
MCPHERSON, KANS.

TRACTORS

1964 6000 Ford  
1953 Allis WD, new tires

COMBINES

1968 MF 410, 16' cab  
1965 MF 222 cornhead  
1967 MF 422, 4 row corn

1967 MF 300, used very good

1961 Oliver No. 25, 12' row corn head

1958 MH 92 14' combine

Pfister-Rhodes

Impl. Co.

JAMESTOWN, KANS.

FOR SALE — Sears Roebuck  
machine with stainless steel  
Good condition, \$40.00  
Meseke, Alma, Kansas  
Alta Vista 913-229-5454

HERINGTON



TRACTORS

1967 JD 3030 dsl., 900 hrs.  
1965 JD 2010 gas, 900 hrs.  
1964 IHC 504 gas  
1964 JD 3020 dsl., overhauled  
1963 Ford 971 dsl., wide front  
1962 Allis D-15  
1966 IHC 560 gas  
1969 A-C D-17 LP gas  
1968 International 300  
1966 AC WD45, wide front end  
1966 JD 60, pwr. steering  
1964 JD 60 with new block

TRACTOR ACCESSORIES  
complete LP gas change-over  
for IHC 560  
complete set of axle mount du-  
als for IH 706  
complete set of axle mount  
duals for JD 4020  
FEEDING EQUIPMENT  
12 Grain-o-vator 55, 40 & 30  
12 Ryan 5x12; Farmhand  
220X portable feed mill

COMBINES

1968 JD 95 with cab, 16'  
1967 JD 55 with cab, 14'  
1963 IHC 13' No. 203  
1965 Gehl SP forage harvester

FARMING FRONTIERS  
coming to Herington

SAT, JAN. 17  
SAVE THAT DAY  
SEE US FOR NEW  
Crust Buster Harrows  
Grain-O-Vator & Blair  
Feed Wagons  
Blair Manure Spreader  
Danuser Post Hole Digger  
G-B Loaders  
Schaefer Disks

Tri-County Sales

George Munkres  
Phone Collect

BL 8-2249 or BL 8-2991  
HERINGTON, KANSAS

TRACTORS

AC, 1962, very good rear  
tires, new paint, very good  
mechanically  
1961 M 1965, std. front, good  
IHC 1949, good, 2 row cult.  
included

COMBINES

1961 A with cab, very good,  
1964  
1961 E, big rubber, very  
good, 1963  
1967 72, clean, good paint, 1963  
1967 27, fair  
1961 straw chopper for C  
1961 reel, fits 13' E Gleaner

HAY EQUIPMENT

1961 461 9'3" haybine (very  
good, 1967  
1968 600 SP hydrostat, 14',  
1968, a honey  
1961 rotary mower, 72"  
1961 rotary mower, 35"  
1961 2A conditioner  
1961 56 bean rake (find one  
better)  
1961 pitmanless 9' mower,  
1966  
1961 Hi Balers

New Holland Balers —  
wire — 67 twine — 270 twine  
1961 45T — IHC 55T balers

WHEEL DISKS

1961 12' disk  
1961 11' & 12' disks  
1961 10' disk  
1961 New Kewanee 300 Series & 944  
Series — Special price

CHISELS

1961 mtd. HD, 3 pt., 7 or 9 pts.  
1961 12 pt. & 7 pt. on hand  
1961 used springtooths,  
JD, etc.  
1961 John Deere spreader

FEED WAGONS

1961 4x10 Farm Hand 2 whl.  
1961 Blair feed wagons

FIELD CUTTERS

1961 Gehl SP 2-row & pickup  
1961 New Holland 2 row  
1961 pickle bar for above cutter  
1961 550 cutter  
1961 10' & Case blowers with pipe

Wright Impl. Co.

So. K-15

CO 3-2061

Kenneth Wright, Owner

ABILENE, KANSAS

SPECIAL — 1958 Gleaner, 14',  
good mechanical condition, only  
1965 Nickel Bros., Buhler, Ks.  
x44

## Special — Special

Moved those 4020 tractors out  
and look what was hid behind  
them —

Buy Now And Save! This ma-  
chinery has got to go! And  
Now —

1 4 row front mount cult.  
6 4 section rotary hoes  
1 567 wheel rake  
3 640 side delivery rakes  
1 480 mower conditioner  
1 125 Chuckwagon  
2 1074 wagons  
2 F145 4 bottom plows  
1 F245 7 bottom plow  
1 F125 3 btm. plow, 3 pt.  
1 No. 47 loader  
1 953 wagon — 1 963 wagon  
1 No. 38 RC att., 30" for 38  
field cutter  
1 No. 38 mower  
1 F931 wheel drawbar  
1 W/SP No. 10 drawbar  
1 29B sprayer  
1 MLF8 fert. distributor

## Farmers Union Hdw. & Implement



Everett Hoobler

Mgr.

Ph. 437-2913

St. Marys, Kansas

USED

1 1968 190XT, gas  
1 1968 Gleaner F combine, 18'  
header, with cab  
2 1958 AC D17 with PS, re-  
painted  
1 1969 180 tractor, used 150 hrs.  
1963 AC D19, recently over-  
hauled  
Used 3 & 4 btm. snap coupler &  
3 point hitch plow  
1 Used A330 corn head, in good  
condition  
1952 IHC Super W6 tractor  
1950 AC WD  
1956 Gleaner A in good condi-  
tion, 14'  
1 1957 F350 Ford 1 ton truck  
hoist & metal box, extra good  
condition  
Roto-baler, excellent cond.,  
repainted

## Cuba Impl. Co.



Phone 4F 7

Cuba, Kans.

## DAUER IMPLEMENT CO.

New IH No. 10 grain drill, bar-  
gain price  
IH No. 100 7' 2 pt. hitch mower  
1958 JD 720 diesel tractor, Roll-  
a-matic front end & 3 pt.  
1956 IH F-300 tractor, std.  
drawbar  
M tractor; H tractor  
1951 DC Case row crop tractor  
IH 16 field cutter with row  
crop attachment  
5' cutter bar for 15 or 16 IH  
cutter  
LPG M tractor  
IH 5 LW side delivery rake  
IH 60 3x14 plow, nearly new  
IH 37 14' wheel disk  
Late Oliver drill



Falun

Phone 1011

Falun is located 20 miles  
southwest of Salina

COMBINES

1 1967 C-II Gleaner, 16'  
1966 C-II Gleaner, cab  
3 1967 C-II Gleaners, 16'  
1965 C-II Gleaner, cab  
1964 Massey 300 with cab  
1963 C Gleaner, 16'  
1961 C Gleaner, 18'  
1959 A Gleaner  
No. 600 Case, 13'  
1955 Gleaner: 1954 JD 55  
Massey Harris No. 82 combine  
with corn head  
IH No. 141 combine

## Ostlund Implement



CH 3-4088

CONCORDIA

3 NEW F856 diesel tractors,  
10.00x16 tires, 18.4x38 tires, fully  
equipped. 2 & 3 pt. hitches.  
Priced to sell. 1 F656 diesel hy-  
drastatic. 1 F706 propane used  
tractor, 2 pt., good shape, good  
tires. 1 F806 propane, 2 pt.,  
good condition. These are priced  
to sell. Call 918/542-2866. x45

## We Thank You AND YOU'LL THANK US FOR BETTER DEALS

We want to thank you for the  
business you have given us this  
year and to remind you that we  
will be taking some long deals  
on used machinery to cut down  
on year end inventory. Terms  
to suit you and interest waiver  
on seasonal machinery!!!

TRACTORS

2 1963 3010 dsl. rowcrops  
2 1962 3010 gas rowcrops  
1966 4020 dsl., wide axle  
2 1961 4010 dsls., new tires, wide  
axles  
1962 4010 dsl., rowcrop  
1961 460 IH dsl., rowcrop  
1964 4020 dsl., wide axle  
1965 706 IH dsl., very clean  
1964 3020 dsl., rowcrop \$4350

COMBINES

2 JD 1965 55's, cabs, 14'  
1958 JD 55, 14', very clean  
1966 C-II AC, 16', cab  
1958 101 IH 12', pickup reel  
1956 JD 45, 10', very clean  
Super 26 MH, 12', clean

MISCELLANEOUS

Several balers & rakes  
2 No. 406 JD planters with fert.  
hookup \$400 each  
694AN JD 6 row 30" planter  
6 row 30" JD 3 pt. cultivator  
New 4x14 Oliver plow ... \$900  
2 fast hitch IH plows  
2 row Gehl field cutter  
No. 161 Papec cutter  
2 JD No. 45 loaders, IH or JD  
hookup  
F15 Farmhand loader  
No. 110 JD chuckwagon  
No. 115 JD chuckwagon  
See us for Oswalt ensiloaders &  
Ensilmixers  
Available January 15th — No.  
30 Grain-o-vator, No. 55 Grain-  
o-vator with auger and bunk  
feeder, and a Davis feed  
wagon

## Washington Impl. Co.



EA 5-2301

WASHINGTON, KANS.

TRACTORS

1966 Oliver 1850 dsl.  
John Deere B  
M-H 30 gas  
1962 JD 2010 diesel  
1953 John Deere 60  
1949 John Deere A  
1959 JD 730 dsl.  
1958 JD 720 dsl.  
Super M Farmall  
C Allis Chalmers with mower  
& cultivator

COMBINES

1955 141 IH combine ... \$495  
IH 101, 12'  
JD 45 combine  
1959 JD 55 combine

USED MACHINERY

JD No. 45 loader  
M&W Trash King for most  
plows  
1963 International No. 46 baler  
2 JD AW disks, 12'  
NH No. 66 baler  
International semi-mtd. plow  
311 International 3x16 plow  
Case semi mtd. 4x14 plow  
3 JD AW wheel discs  
AC wing disc, 15'  
316 or 318, 63 42 roll over plow.  
All right specials, 3 bottom  
for \$975 or 4 bottom for \$1175  
Loader for D-17 AC

PICKUP

1966 Ford F600 with Schwartz  
Impl. 20' bed & winch

ONE LEFT

250 & 450 M&W grain dryers  
New 535 combine with cab  
Ready — Save NOW

PLOWS

We Are Forney Welding  
Equipment Dealers  
New Miller offset discs on hand  
225 Amp Forney welder \$99.80

## Peschel Bros.



NEW LOCATION

400 Center

562-2377

MARYSVILLE, KANS.

I can get you good tractors  
who'sale. Farmall 806's \$3250  
to \$4750. 706's \$2750 to \$4000.  
560's \$1500 to \$2000. JD: 4020's  
\$3250 to \$4750. 3020's \$2900 to  
\$3750. 730's 1500 to \$2000. A-C  
XT 190's \$3600 to \$4750. Oliver  
1850's \$3500 to \$4600. Call after  
6 p.m. 913-845-2798. SB44

WANTED TO BUY:

Late Model  
wrecked or burned  
tractors, combines or farm  
machinery. Any make or  
model. Call us last; we will  
pay more.

North 81

TRACTOR & IMPL. SALVAGE  
Ph. PR 2-5491 Route 1  
SEDGWICK, KANSAS

## New JD Mchry AT DISCOUNT

USED MACHINERY

14' Ford tandem disk  
12'6" JD BW disk  
JD 4-sec. 3 pt. hitch rotary hoe  
1957 JD tractors: 520, 521, all  
are gas  
1952 John Deere G  
Several used 3 & 4 bottom 3 pt.  
hitch plows  
Several used field cutters, var-  
ious makes  
John Deere 45 combine

As we do not want to carry this  
equipment into the new year,  
we are making very attractive  
offers on the following new  
John Deere machines:  
Model 1020 gas tractor  
6-row rear mtd. cult., 30" rows  
880 windrower, hydra drive  
15-7 fertilizer grain drill  
25A 3 pt. hitch sprayer  
11' 3 pt. hitch sprayer  
11 ft. 2" RWA disk  
Several new 3 pt. hitch tool  
bars & chisels



Young &  
Son

Impl. Co.

Council Grove

Kans.

Ph. 767-5018

MERRY CHRISTMAS  
COME TO MARION  
TO BUY MACHINERY

Tractors

4020D, 1967 — 4010D, 1961  
830D — 730D — 720D  
450 LP IHC — M IHC  
G JD — D Case — LA Case

USED SWATHERS

Hesston: 240, 280, 500, 110  
Also new Hesstons at old prices  
New Chuck Wagons  
At Bargain Prices

COMBINES

2 1963 JD 14' No. 55  
1 1959 JD 12' No. 45  
1 IHC 10' 101  
1 IHC 10' 91  
1 Massey 82  
1 No. 40 JD combine, 8', 1962 —  
wrecked bin & auger — Bar-  
gain — \$500 — If you like to  
repair machinery  
3 JD No. 55 14', make an offer  
Special — 1957 Chevy truck  
with 122 Chuck wagon, new  
mud grip tires  
1 IHC rake, like new  
1 325 soil mover, new, 3 yd.  
JD No. 100 field conditioner, 40'  
Not set up — Special — \$1000  
Check all machinery in our  
town, then come buy from your  
friendly John Deere dealer.

## Hett's Imple.

Tom & Russ

EV 2-2102

MARION, KANS.

TRACTORS

1967 IH 806 dsl., cab, 2 pt. hitch,  
wide front end  
1959 IH 460 gas, fast hitch  
International WD9: JD 51A  
IH Super MTA 1954  
1951 IH M: TO 20 Ferguson  
49 JD A; IH H  
1959 560 diesel

MACHINERY

IH 550 steerable 5x16 plow, FH  
or 3 pt.  
10' Ford & Oliver wheel discs  
10'9" IH 37 wheel disc  
1967 IHC 275 SP windrower  
N-I mtd. corn picker, brackets  
for M tractor  
2 MM 14' SP combines, one a  
1952 & 1954 w/ pwr. strg.  
1961 IH No. 101 combine

Kendall Garage  
AND IMPLEMENT



Phone

293-5661

LEONARDVILLE, KANS.

1954 CESSNA 170B, 1800 hours  
TT, 650 SMOH, large tires,  
XWIND gear, radio. \$4700. Willis  
Hargreaves, Enterprise. x44

FARM EQUIPMENT

ONE 1964 AC D15 tractor, 1650  
hrs., this is a good one  
1 1969 G Baldwin  
3 1969 G dsls. with cabs  
1 1958 G Baldwin dsl., with cab  
1 1958 A Baldwin with cab  
1 1967 C-II  
1 1958 JD No. 95  
5 1968 G Baldwins, gas  
2 1962 C Baldwins with cabs  
1 1966 C-II with cab  
1 1961 A Baldwin  
1 1965 403 IHC with cab  
1 1959 JD 55  
1 1959 MasseyHarris Model 92  
with cab  
1 1959 Model 45 John Deere  
with pickup attachment  
1 1958 JD no. 95  
1 1963 C Baldwin with cab  
1 1961 A Baldwin with cab  
1 1961 C Baldwin  
1 A-240 cornhead  
2 C-440 cornhead  
We Also Have  
Donnhue combine trailers  
1 15' Sunflower V-blade  
1 13' combine header

## A & W Eqpt. Co.

Phone 913-738-3379

BELOIT, KANS.

## Special Discounts ON ALL THESE MACHINES

1968 1950T Oliver demo.  
1963 1800D Oliver  
1964 1600D Oliver  
1959 880D Oliver  
1965 931D Case  
1966 4000 Ford with 727 Ford  
loader; gas tractor  
MM U, old but good  
VERY SPECIAL PRICE  
1968 535 Oliver combine, 14'  
header

NEW — HUGE DISCOUNT  
12' Schafer wheel disc, good  
New Dual loaders  
Glencoe chisel plows  
Big Ox blades

## LINDQUIST IMPL.



TA 3-2451

808 N. 10th

SALINA, KANSAS

USED MACHINERY

1965 IH 706 gas, extra clean  
1959 IH 560 diesel  
2 IH Super M  
16' IH No. 540 steerable plow  
658 6 row with fertilizer & in-  
secticide, big hopper

## Henry Bros. Impl.



Ph. 336-2111

SENECA

HOLTON

TRACTORS

1968 AC No. 170 gas  
IH MD diesel  
Farmall H

COMBINES

1961 IH No. 101 with cornhead,  
extra good  
1958 Massey No. 60  
1951 JD No. 55

USED CHISELS

JD 9', 3 point  
Graham Hoeme 7' pull type

NEW

Glenco cultivators, chisels  
& chisel plows, all sizes

Also Bush Hog Rotary  
Cutters — All Sizes

## Schaefer Eqpt.





## Complete Line Of Behlen Steel

FARM BUILDINGS,  
BINS, AUGER EQUIPMENT  
Phone or write Mike Wayland at  
**Wayland Const. Co.**

Phone EA 5-2134  
Washington, Kansas 66968

A SPECIAL 4x4  
1968 Scout 4x4, radio, lock-out  
hubs, full top

RELIABLE MACHINERY  
1968 Model 386 Wetmore  
recutter  
1967 Gehl silage box on 4 whl.  
trailer ..... \$950  
1 Horn 2-row stalk chopper \$85  
1 JD mounted 2 row stalk  
chopper ..... \$75

## Valley Equipment



Phone 913

AC 7-2396

LINDSBORG, KANSAS

FOR SALE — 1030 Case row-  
crop, fully equipped, excellent  
condition, \$5250. Phone 913-  
845-2798. x44

560D BOUGHT NEW 64. New  
M&W turbo blower, new rear  
tire, wide front, flotation tires,  
in excellent shape. Also 4x14  
plow. Also 4 new farrowing  
crates and feeder door. 449-2244.  
Eskridge, Kans. x45

WANTED — 1080 or 1100 Mas-  
sey tractor. Have a 1966 Super  
90 with 800 hours to trade. Al-  
so have 600 and 800 Fords  
with loader to sell. Barney Hall-  
ing, Denton, Kans., Phone 359-  
3828. x44

WANTED — Used 8-10' offset  
wheel disk, 24" disks. Mr. Ger-  
ald L. Huntington, Box 36, Elk  
Falls, Kans. 67345. x45

VERSATILE 145 diesel 4 wheel  
drive tractor, 185 HP V8 Cum-  
mings engine, 18.4x30 tires,  
with duals. Cab, dual exhaust,  
830 hours. \$3950 delivered. Hull-  
Scott Impl. Co., Marysville, Mo.  
Phone 816-582-2281. SB46

ALLIS ROTO BALER, Ford  
tractor, 3000 series. R John  
Deere tractor. 95 John Deere  
combine. 200 AMP Lincoln wel-  
der. Forrest Rubey, Cherokee,  
Oklahoma 73728. x45

WANTED — Mower condition-  
er, 9', PTO. Carl Dodson, Den-  
ison, Kans., Phone 935-2418. x46

WANTED — John Deere No.  
71 planters. Gas head for LA  
Case tractor. Roy Barne, Ox-  
ford, Nebr. 68967. x46

FOR SALE — D2 Cat, hyd.  
dozer. Wanted — 470 GMC die-  
sel motor. Also 4, 6 or 7 Cat with  
dozer. Phone 456-7364, Paul Hill,  
Belvue, Kans. x44

COMBINES — Gleaners: 1964  
C-II, 1961 C, 1966 A-II, 1961,  
1958, 1955, 1954, 1952 A's. 1959  
JD 95, 1958 JD 55. 1956 Massey  
80. Tractors: 1966 JD 2510,  
DRC. 1961 JD 3010 gas. Late  
Case Comfort King 930 LP.  
1958 John Deere 720, LP. 1958  
Massey 65. 1956 Massey 50.  
Clean 9N Ford with Davis load-  
er. John Deere 70 RC. LP.  
Hyd. truck hoist. Nickel Bros.,  
Buhler, Kansas. x44

WANTED — Differential-trans-  
mission housing, ring gear and  
pinion for WD45 Allis Chal-  
mers above Serial No. 127007 or  
tractor for salvage. John Gar-  
ison, Howard, Ks., 374-2415. x44

## Miscellaneous

FOR THE ride of your life,  
ride a Big Horn saddle from  
Key Milling. Clay Center, Kans.  
SB TF

FOR SALE — Old telephones.  
Old cast iron seats; bride bits  
& wrenches. E. E. Wise, Salina,  
Kans., TA 7-8914. x45

FOR SALE — Reconditioned  
scales: 60x10 Howe, 26x10  
Howe, 20x10 Howe, 16x8 Fair-  
banks, 5000 lb. hopper with dial,  
dial & a printer with a light  
bank. Hutchinson Scale & Ser-  
vice, Box 1022, Hutchinson, Ks.  
316-662-9213. x46

FOR SALE — 42 gallon electric  
hot water heater. Winter front  
for 530 or 630 Case tractor. La-  
Verne Ballou, Delphos, Ks. x44

FOR SALE — Portable zig-zag  
sewing machine, attachments &  
extra bobbins. Mrs. LaVerne  
Ballou, Delphos, Ks. x44

WANTED — No. 3 & No. 4  
double spring traps. Also large  
underspring. Phone 456-9182,  
Wamego, after 5:30 weekdays.  
x44

WANT TO BUY — Good native  
timber within 20 miles of Man-  
hattan. Ora E. Picolet, St.  
George, Kansas 66535. x47

ANTIQUES IN Leonardville —  
Southwest corner of town.  
Fruit jars, glass tops and oth-  
ers. Home after 4:00. R. Skalla,  
Leonardville, Kansas. x44

## Pets

FOR SALE — 5 trail hound  
pups 10 mo. old. 4 Walkers  
and one Red Tick. 2 older  
Walker coyote trailers. Reason-  
able. Write Robert Breer, Rt.  
3, Salina, Ks., Phone evenings  
823-8470 Salina. SB44

REG. Blue Australian Shep-  
herd pups. Natural heelers, ex-  
cellent watch dogs and com-  
panion. Jack Park, Solomon,  
Kansas. OL 5-8021. x45

FOR SALE — Walker coyote  
trail hound, pups, 17 months old  
Carl Koehler, Hanover, Kansas,  
Phone EDgewood 7-2440. x45

## Help Wanted

EXPERIENCED MECHANIC  
to work in Chevrolet, Pontiac,  
Cadillac car agency. Top wag-  
es, good working conditions,  
paid vacation. Must have own  
tools. Inquire at Myers Motor  
Company, Marysville, Kansas.  
SB44

## Wheatgrowers Agree With Tax Protests

DODGE CITY — The president  
of the Kansas Association of  
Wheat Growers said yesterday  
that his organization is in sym-  
pathy with protest action taken  
recently by taxpayers associa-  
tions in the state.

"Many taxpayer association  
members also are members of  
KAWG, and had a hand in shap-  
ing our resolution calling for the  
1970 Kansas Legislature to make  
drastic changes in the Kansas  
tax system," said Donald E.  
Crane of Wright.

The wheat association leader  
said Kansas population is 14 per-  
cent rural but farmers pay 32  
percent of all state property tax-  
es.

"High property taxes are one  
of the forces driving farmers  
from their land, as well as dis-  
couraging industry from coming  
into Kansas," he said.

Crane said that farm values

have declined 30 percent since  
the reappraisal of real estate in  
Kansas.

"In the light of this, KAWG is  
asking for legislation to assess  
property taxes on the basis of  
the earning ability of all real es-  
tate in Kansas."

He listed other tax changes  
asked by KAWG:

- That 60 percent of the oper-  
ating cost of elementary and sec-  
ondary schools be raised from  
graduated income taxes.

- That the formula for distri-  
bution of state aid to elementary  
and secondary schools be revised  
to take into consideration higher  
costs of transportation and edu-  
cation in rural areas.

- That 25 percent of all sales  
tax receipts be returned to local  
tax units to reduce ad valorem  
taxes.

## Strawberry Time In Salina

SALINA — J. F. Martin had  
fresh strawberries from his  
patch on Christmas day. No  
hothouse patch either. Martin  
had been protecting the plants  
with a canvas cover, removing  
it on mild days.

## Set Ark City Spring Barrow Show Dates

ARKANSAS CITY — The an-  
nual Kansas Spring Barrow  
Show will be held here in the  
National Guard Armory Feb.  
19-21.

Judges will be Roy Keppy, Dav-  
enport, Iowa, hog producer, for

## BATTERIES

Cordovan Heavy Duty Batteries  
Group 1, 6 volt truck and trac-  
tor battery, 36 mo. guarantee  
..... \$14.95 each  
Group I 6 volt, 36 month guar-  
antee ..... \$12.95 each  
Group I 6 volt, 24 month guar-  
antee ..... \$9.95 each  
Group 24S or 29N, 12 volt, 36  
month guarantee .. \$16.95 ea.  
24S or 29N, 12 volt, 24 month  
guarantee ..... \$15.95 each  
Group I, 8 volt, 36 month guar-  
antee ..... \$15.95 each  
Sure Fire battery charger with  
automatic circuit breaker, 6  
amp \$12.95 — 10 amp \$16.95  
Battery booster-charger, 100A  
booster & 10A charger \$39.95  
National Brands Motor Oil  
At Big Savings  
Conoco Super — \$7.60 case  
Havoline \$8.85 — Kendall \$9.60  
Mobil \$8.65 — Phillips 66 \$6.88  
Quaker State — \$9.80  
Skelly Tagolene — \$8.65  
Mobil Delvac — \$6.70

**BLUESTEM**

**FARM-RANCH  
SUPPLY**

**Emporia**

West Hwy. US 50

## LIVESTOCK

## AUCTION

**Sale Every Wed.**

1:00 p.m.

*Happy New Year*

KCNK  
MON.-WED.-FRI.  
6:45

For info. or estimates  
TOM WALKER  
Barn 243-1074  
Home 243-1674

Auctioneers  
LARRY LAGASSE  
CH 31714  
ROLIE LAGASSE  
CH 32215

**Concordia Sales Co.**

CONCORDIA

KANSAS

five hogs, and Dr. Harold Tuma,  
Kansas State University, Man-  
hattan, for carcasses.

The annual banquet will be  
Feb. 20 at the Strother Field  
port-Industrial Park Restaurant.

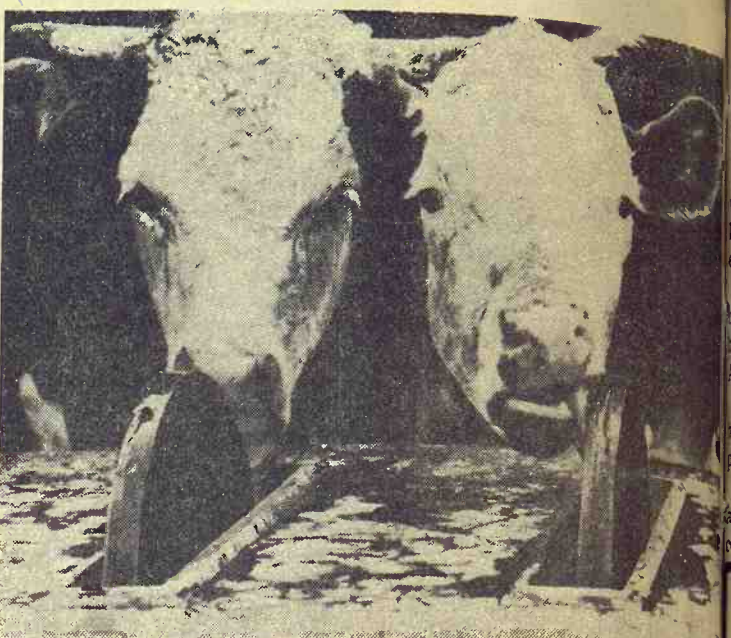

## NOSE TO THE GRINDSTONE?

These Herefords aren't working that hard. They're just enjoying  
molasses-based high protein supplement dispensed by a lick wheel  
which is being promoted by the Nutrena feeds division of Cargill, Inc.

## AULD'S ANNUAL Bargain Bonanza

**STARTS NOW**

**New Machinery at Old Prices  
Used Machinery Prices Down  
LOOK OVER THESE LISTINGS  
Then Come & See Us**

### TRACTORS

1967 F706D with cab & late mo-  
tor, low hours  
IH 1606 tractor, engine over-  
hauled ..... \$3165  
1960 M Ferguson 65D with  
loader, engine overhauled ..... \$1875  
1959 Farmall 460D with wide  
front end ..... \$1995  
1959 Ford 941D ..... \$1395  
1957 IH I-350 tractor with cover  
..... \$1075  
1956 JD 60 tractor ..... \$985  
1955 IH F300 tractor ..... \$985  
1953 Super M tractor ..... \$995  
1952 IH WD9 tractor ..... \$295  
1951 IH H tractor ..... \$345  
1950 WD Allis ..... \$345  
1948 Case VAC ..... \$175  
1947 IH MD tractor ..... \$295  
MM UTU ..... \$285  
1945 JD A with loader ..... \$395

### COMBINES

1961 101 combine, 12' ..... \$2285  
101 combine, 10' ..... \$1885  
IH 22 corn head for 101 ..... \$375  
1960 MH 82 combine, 12' ..... \$1985  
1959 MH 570 combine, 14' ..... \$695  
1957 MH 60 combine, 12' ..... \$1085  
1949 JD 55 combine ..... \$865

### MACHINERY

IH No. 36 field cutter ..... \$475  
Allis field cutter with windrow  
pickup unit and cutter bar ..... \$145  
Ford 2 row mounted corn pick-  
er ..... \$295  
1963 IH 46T baler ..... \$975  
1958 IH 46T baler ..... \$535  
IH 45T baler ..... \$245  
JD No. 9 with 7' mower, 3 pt.  
..... \$265

IH No. 100 7' fast hitch mower  
..... \$285  
IH 27V 7' mower ..... \$95  
IH No. 31 7' mower ..... \$125  
IH No. 448 4 row lister ..... \$575  
JD 16x8 fert. drill ..... \$425  
JD 12x8 fert. drill ..... \$35  
Superior 14x10 drill ..... \$75  
MM 16x8 fert. drill ..... \$125  
IH 455 4 row cultivator ..... \$150  
IH 261 2 row cultivator ..... \$75  
IH 2 row cult. for Super C  
tractor ..... \$75  
2 IH 4 sec. springtooths, 1  
with No. 15 imp. carrier ..... \$195  
JD 5 sec. springtooth ..... \$125  
IH 12' fast hitch springtooth  
..... \$75

IH 37 14' wheel disc ..... \$535  
Krause 15' wheel disc ..... \$775  
IH fast hitch disc ..... \$165  
IH 412 4x14 FH plow ..... \$375  
IH No. 8 3x14 plow ..... \$65  
IH No. 8 4x14 plow ..... \$295  
MF 2x14 3 pt. plow ..... \$45  
Allis 3x16 mtd. plow ..... \$125  
16'4" auger ..... \$10  
Ford 3 pt. subsoiler ..... \$45

### NEW IMPLEMENTS AT OLD PRICES

F656 gas tractor  
F656D tractor  
F656D Hydrostat tractor  
F756D custom tractor  
F756D tractor  
F856D custom tractor  
F856D tractor  
125 Cub Cadet with 42" mower

### NEW MACHINERY

403 gear combine  
403 Hydrostat combine  
815 combine  
300 7 ft. 3 pt. blade  
No. 18 impl. carrier  
11 ft. mounted chisel plow  
No. 70 lister cultivator  
No. 58 6 row planter  
No. 370 14' wheel disc  
No. 470 wheel disk  
2 of No. 34 springtooth harrow  
No. 550 2 row field harvester  
No. 1050 grinder mixer  
No. 120 9' mower  
4, 5 & 6 bottom plows  
No. 14 & No. 16 hay rakes

### CARS & TRUCKS

1969 Impala Sport Coupe, V8,  
aut. .... \$2845  
1967 Mustang, V8, aut. .... \$1885  
1967 Impala Spt. Cpe, V8, aut.  
..... \$1585  
1967 Olds Cutlass Supreme V8,  
aut., air, pwr. .... \$1875  
1966 Chevelle SS 396 convert-  
ible, 4 spd. .... \$1465  
1966 Bel Air 4 dr. Sedan, 6 cyl.,  
standard ..... \$945  
1965 Ford Custom 500, V8, aut.  
..... \$875

1965 Impala 4 dr. V8, aut., pwr.,  
air ..... \$1085  
1965 Volkswagen station wagon  
..... \$885  
1964 Bel Air 4 dr. V8, aut. .... \$675  
1964 Ford C500, V8, 4 dr., air,  
aut., overhauled ..... \$675  
1963 Impala sport coupe, V8,  
aut., power ..... \$785  
1962 Pontiac 4 dr. V8, aut. .... \$385  
1962 Olds F85 Sport Coupe, V8,  
automatic ..... \$475  
1962 Impala 4 dr., V8, aut. .... \$645  
1961 Chev. 6 cyl., 3 spd. .... \$345  
61 Ford 4 door ..... \$185  
1959 Ford 4 dr. .... \$135  
1968 MW 1125 motorcycle ..... \$135  
Used camper, special ..... \$250

### TRUCKS

1964 Chev. 1/2 T Fleetside V8,  
4 speed ..... \$1185  
1963 GMC 1/2 T, V6, 4 spd., LWB  
..... \$985  
1957 Chev. 1/2 T, 6 cyl., 4 spd.,  
Stepside ..... \$375  
1949 Chev. 3/4 T with bed, 6 cyl.,  
4 spd. .... \$125  
1947 Chev. 1/2 T, 6 cyl., 4 spd. .... \$65



**AULD CHEVROLET**

Wakefield, Kansas  
Phone HO 1-5414





na, The annual banquet  
Feb. 20 at the Shrine  
port-Industrial Park

ONE?  
ing that hard. They're just  
element dispensed by a lick  
Nutrena feeds division of

**ANNUAL  
Bonanza**

S NOW

y at Old Prices  
y Prices Down  
HESE LISTINGS  
& See Us

NEW IMPLEMENTS  
AT OLD PRICES

F656 gas tractor  
F656D tractor  
F656D Hydrostat tractor  
F756D custom tractor  
F756D tractor  
F856D custom tractor  
F856D tractor  
125 Cub Cadet with 42"

NEW MACHINERY

403 gear combine  
403 Hydrostat combine  
815 combine  
300 7 ft. 3 pt. blade  
No. 18 impl. carrier  
11 ft. mounted chisel plow  
No. 70 lister cultivator  
No. 58 6 row planter  
No. 370 14" wheel disc  
No. 470 wheel disk  
2 of No. 34 springtooth  
No. 550 2 row field harrow  
No. 1050 grinder mixer  
No. 120 9" mower  
4, 5 & 6 bottom plows  
No. 14 & No. 16 hay m

**CARS & TRUCKS**

1969 Impala Sport Coupe  
aut.  
1967 Mustang, V8, aut.  
1967 Impala Spt. Cpe. V8  
aut.  
1967 Olds Cutlass Supreme  
aut., air, pwr.  
1966 Chevelle SS 396 coupe  
able, 4 spd.  
1966 Bel Air 4 dr. Sedan  
standard  
1965 Ford Custom 500 V8  
aut.  
1965 Impala 4 dr. V8 aut.  
air  
1965 Volkswagen station wagon  
aut.

1964 Bel Air 4 dr. V8 aut.  
1964 Ford C500, V8, 4 dr.  
aut., overhauled  
1963 Impala sport coupe  
aut., power  
1962 Pontiac 4 dr. V8 aut.  
1962 Olds F85 Sport Coupe  
automatic  
1962 Impala 4 dr. V8 aut.  
1961 Chev. 6 cyl., 3 spd.  
61 Ford 4 door  
1959 Ford 4 dr.  
1968 MW 1125 motorcycle  
Used camper, special

**TRUCKS**

1964 Chev. 1/2 T Fleetside V8  
4 speed  
1963 GMC 1/2 T, V8, 4 spd.  
1957 Chev. 1/2 T, 6 cyl., 4 spd.  
Stepside  
1949 Chev. 1/2 T with bed  
4 spd.  
1947 Chev. 1/2 T, 6 cyl., 4 spd.

**EVROLET**  
Kansas  
1-5414

# New Livestock Commissioner is Dr. John Hudelson

Dr. John F. Hudelson of Ottawa has been appointed the new Kansas livestock commissioner effective Feb. 1, 1970. The appointment was announced by Nelson H. Poe of Peabody, chairman of the Kansas Animal Health Board. Hudelson, a veterinarian, will head a new Animal Health Department. The department was created by an act of the 1969 Legislature to consolidate the offices of live-



stock sanitary commissioner and brand commissioner.

Docking contended the old law delegated to the association, a private organization, the governor's power to appoint.

A. G. Pickett, who has been livestock sanitary commissioner since 1949, will retire Jan. 31.

Poe also announced that Doyle J. Heft of Coldwater, livestock brand commissioner since May 1969, has been selected assistant commissioner in charge of brands.

## We Always Sell For Less

ALL NECESSARY MATERIALS TO REBUILD  
OR BUILD POLE BARN, SHEDS, OUTBUILDINGS  
Always come to Morrison's for the best values.

**LOOK AT THIS**  
Robbins Solid Vinyl  
Floor Tiling  
DON'T MISS THIS — WHILE THEY LAST  
12" x 12" 20c each  
Regular 89c Each

**WEATHER BRAKES**  
Universal Type — Will  
fit most tractors at  
this one low price. \$19.95  
Not Many Left

**PARTICLE BOARD**  
Used to line garages-out buildings-sheathing  
Floor underlayment, Etc. Slight damage  
1/2-4x8 Reg. \$3.52 NOW ... \$1.98  
5/8-4x8 Reg. \$4.16 NOW ... \$2.56

Corrugated Metal, 6' - 12' lengths  
per 100 sq. ft. \$9.95

**Thermal Blankets**  
WHILE THEY LAST each  
100% Virgin Acrylic, thermal  
weave. Reg. \$9.95-\$10.95 \$4.95

**J&K Oil Burning Stock  
Tank Heaters — SPECIAL  
CLOSE-OUT**  
REG. \$44.95 \$19.95

**UNION SUIT, 1 piece**  
insulated, 100% acrilan  
cotton 3 For \$9.95  
\$5.49 Value

**MEN'S WORK SHOES**  
40-50% Off  
Retail Price While They Last  
Reg. \$11.97 - \$13.97

CHOICE \$6.95

**105,000 BTU Space Heaters**  
Portable — Will warm  
12,500 cubic feet of space  
Regular price \$139.95 —  
JUST A FEW LEFT Morrison's — \$89.95  
While They Last

**FENCE CHARGERS — Solid State, 110V**  
3800 total volt output, will handle 3 miles  
of fence. Reg. \$38.95. CLOSE OUT AT \$19.95

**—PANELING—**  
The Punishment Panel  
(by Georgia-Pacific) \$3.19  
4x8 Vinyl Covered Oak

First time offered at this low price.  
Limited time only. Don't miss this bargain

4x7 Lauan Panels — \$3.19  
Choice of 4 colors

**Tropicana 4x8's**  
your choice of \$3.59  
3 colors —

## CHECK OUR GROCERY DEPT.

**CHINESE SOUP, All American**  
Chicken Noodle or Beef Noodle  
16 oz. cans — reg. 27c 6 for \$1.00

**QUICK OATMEAL, 3 min.**  
16 oz. & 18 oz. 4 for \$1.00  
reg. 33c

**FRUIT COCKTAIL**  
17 oz. can 5 for \$1.00

**EGG NOODLE Prince**  
16 oz. pkg. 3 for 99c  
reg. 44c

MANY OTHER ITEMS AT LOW DISCOUNT PRICES

Largest Supply of Building Materials In Central Kansas.  
WE WILL NOT BE UNDERSOLD!



**MORRISON Warehouse  
& Lumber**

Your Discount Building Supply Headquarters

724 North 13th SALINA, KS. Phone 913-827-9666

## Lawrence Wants Clinton Water

December 30, 1969

Grass & Grain

17

LAWRENCE — The City of Lawrence will not acquire total control of the water supply from Clinton Reservoir to be built near here.

The city commission has filed a request with the Kansas Water Resources Board asking for 10 million gallons of water a day from Clinton, which will have a capacity of 22 million gallons a

day. Black and Veatch, Kansas City, consulting engineers, said Lawrence will need a new 10 million gallon per day water supply before the year 2000.

## CLAY CENTER SALES CO.

**Hog Sale Every Monday** Starts 1:00 p.m.

**Cattle Sale Every Tuesday** Starts 12:30 Noon

A DEPENDABLE MARKET  
FOR ALL CLASSES OF CATTLE

A LEADING MARKET PLACE  
FOR HOGS

H. P. ROBBINS, Clay Center, ME 2-3210  
R. A. BRUEGGEMANN, Clay Center, ME 2-2761  
HORACE WARE, Longford, ph. 338-2439

Barn Phone ME 2-2861  
CLAY CENTER, KANS.

## Green City Sale Pavilion

# ANNUAL JANUARY BULL & COW SALE SATURDAY, JANUARY 3

All Day Sale Starting Promptly at 10 a.m.



**2700 HEAD**  
INCLUDING



SELLING 2000 HEAD CALVES  
& YEARLINGS JANUARY 7, 1970

1200 Choice Angus 2 year old bred heifers, calfhood vaccinated and pregnancy tested  
500 choice Hereford 2 year old bred heifers, calfhood vaccinated and pregnancy tested  
500 young Angus and Hereford cows, some with calves by side  
300 head of registered Angus cows & 2 yr. old bred heifers  
100 Head of open heifers, both registered and grade  
100 big choice Angus and Hereford breeding bulls from the leading breeders of Sullivan and adjoining counties

### —NOTICE—

A special feature of the sale will be 100 head of big Choice 1000 lb. Registered Angus BRED HEIFERS from the Blades Farm of Paris, Missouri. These heifers will calve in February and are very choice quality. Will be sold in lots to suit the buyer. These heifers bred to the top selling bull in the 1968 St. Joseph Bull Sale.

Space does not permit individual listings. This will be a big sale & we will have any class of young breeding stock you are looking for.

Selling 1000 head cows — cows with calves by side — bred heifers in lots of 1 to 30 head. These cows and bred heifers are consigned by farmers of this North Missouri area. The cows and bred heifers will be tuberculosis and brucellosis tested with health papers furnished by the consignors. Most of the young cows and bred heifers will be pregnancy tested.

These cows listed 30 days ahead of sale date — More loads of cows and bred heifers will be consigned by sale time.

Your light planes can land at Green City Airport  
LUNCH ROOM OPEN ALL DAY

## GREEN CITY AUCTION COMPANY

For more information, contact  
GREEN CITY, MO.

Ovid Vestal, 874-2405 Lawrence Couch, 874-2875 Karl Boehner, 874-3155  
Barn Phone 874-2090 Auctioneers: Don Albertson and Willard Dean Page

SELLING 2000 HEAD CALVES  
& YEARLINGS JANUARY 7, 1970



## Redeeming More Wheat Loans

Redemptions of 1969 crop wheat loans during November

exceeded new entries, resulting in a net decrease of more than 4 million bushels in 1969 wheat outstanding under loan for the month.

Entries of the current year's

crop were 10.6 million bushels and redemptions amounted to 14.7 million bushels. This was the first month in the 1969 season that a net decrease had been registered in outstanding wheat loans.

Total impoundings of the 1969 crop stand at 346,964,052 making 24 percent of the crop under loan. Wheat prices in the high producing Kansas counties range in the lower \$1.20's.

The milk had been collected Thursday from nine milk producers, all of whom were named in the district court suit and did not dispute the adulteration charges made by the State Department of Health.

They were:

C. A. Honeycutt and William Sexson, Adrian, Mo.; Ronald Wainscott and Leo Abraham, Butler, Mo.; Jack Wilmoth and Glover Springer, Pleasant Hill, Mo.; W. D. Richards, Joe Bantimus and Burl Henson, of the But-

ler area.

Health department inspectors said a check of the milk disclosed it contained more than 8 percent water, with a maximum of 3 percent allowed for human consumption.

A spokesman for the department said the milk was clean except for the adulteration water, was pure.

The milk was reported to have been watered after it left the producers.

## New and Used Cars and Trucks To Answer Any Need!



### TRUCKS



- 1969 El Camino, 307 V8 engine, automatic transmission.
- 1966 IHC 1/2 ton, long-wide box, V8, 4 speed, radio, heater
- 1966 Chevrolet pickup, 1/2 ton, long wheelbase, 4 speed, V8, radio & heater
- 1965 Ford 1/2 ton, long-wide box, 6 cylinder, 3 speed
- 1964 Chevrolet 1/2 ton, long narrow box, 6 cylinder, 4 speed, 4 WHEEL DRIVE
- 1961 Ford 1/2 ton, long-wide box, V8, 4 speed. A nice one.

- 1967 Buick Wildcat Custom 4 dr. HT, power steering, brakes, air conditioner, tilt wheel, vinyl roof, stereo tape. One local owner.
- 1966 Buick Wildcat 4 door, power steering & brakes, air cond., one local owner
- 1965 Chevrolet Impala 4 door, V8, automatic, power steering & air conditioner.
- 1966 Chevelle SS 396 2 dr. HT, bucket seats, 4 speed trans.
- 1965 Chevrolet Impala 4 door, 327 V8, automatic, power steering & air conditioning
- 1963 Chevrolet Station Wagon, 6 cyl., std. trans., extra slick

## Handy-Stein Chevrolet-Olds-Buick, Inc.

Minneapolis, Ks. 67467 101 S. Concord Ph. 392-2118  
"Trade with Stein where it's Handy"

## FARMING FRONTIERS '70

# SEE THE WIZARD OF A-A-A-H-H-HS

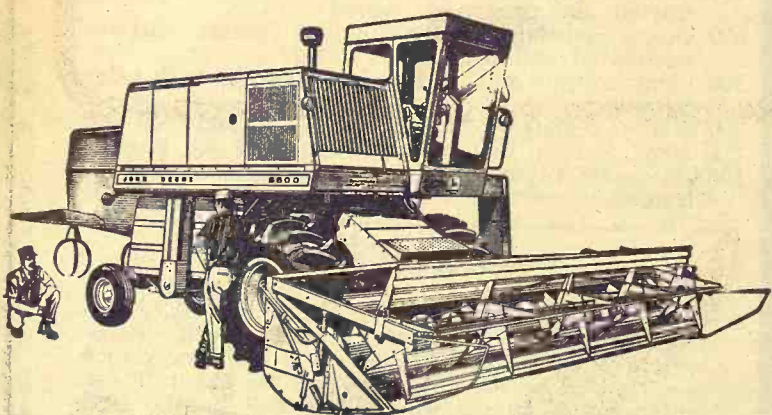

The New Generation of John Deere Combines

They're coming your way  
**TUESDAY, JANUARY 6**  
**Sterl Hall Abilene, Kans.**

The New 6600 Combine  
And Other Machinery On Display At 9:30 a.m.

**FREE LUNCH AT NOON**

For All Farmers & Their Families

They're coming your way... these new generation John Deere combines. See the mighty new 6600 on display at Shouse Implement Farming Frontiers Day, then watch in actual field competition filmed for you as the great 6600 takes on yesterday's champion... the 105. The camera films all the action... the stop watch times every bushel harvested.

**ADDED ATTRACTION**

Free To Some Farm Family  
A new 21" electric-start John Deere Power Mower

**Shouse Implement Co.**  
Abilene, Kansas

## TELECASTER TO FARM CREDIT BANK

Don Edson, who has been farm editor for WIBW radio and television, Topeka, will become a public relations assistant with the Federal Intermediate Credit Bank at Wichita. He'll work with PCAs in Kansas, Oklahoma, Colorado and New Mexico after the first of the year.

Edson was raised on a farm south of Topeka in Shawnee county. He's been with the Topeka station since 1960.

## Watering Milk Charge On Arrest

LAWRENCE — Two Butler, Mo., men, Gene Wilson and Alvin Kagrice, have been charged in Douglas County District Court here with delivering watered milk to a Lawrence dairy.

Daniel A. Young, Douglas Co. attorney, said 19,438 pounds of milk and water valued at \$1000 was dumped Friday afternoon at the direction of Judge Frank Gray.



## Sylvan SALE CO., INC.

Sylvan Grove, Ks.  
FRIDAY SALES EACH WEEK  
Selling 1000-1500 fresh country stocker and feeder cattle, calves and stock cows each week.  
Mike Meyer 913-526-3535  
Micky Meyer 913-526-3225

## Quinter LIVESTOCK COMM. CO.

Quinter, Ks.  
MONDAY SALES EACH WEEK  
Selling 1000-1500 fresh country stocker and feeder cattle, calves and stock cows each week.  
Jay Meyer 913-754-3354

## Meyer Stocker Feeder Order Buying Service

Featuring Cattle Direct From The Country  
Mike Meyer, Sylvan Grove, Ks.  
Micky Meyer, Sylvan Grove  
Jay Meyer, Quinter, Ks.

## SALINA IMPLEMENT COMPANY IS HAVING A YEAR END CLOSE-OUT SALE OF USED TRACTORS & COMBINES PRICES GOOD TO 15 JAN. 1970

COMBINES		TRACTORS	
1 1968 JD 95	\$7500	1 1968 4020, synchro-range	\$5700
1 1967 JD 95	\$6000	1 1968 4020, power shift	\$6000
1 1966 JD 95	\$5500	2 1964 4020, your choice	\$5500
1 1965 JD 95	\$5000	2 JD 4010, your choice	\$5000
1 1961 JD 95	\$4000	2 JD 3020, your choice	\$3800-\$4500
1 1968 JD 55	\$6900	1 JD 3010	\$3300
2 92 Special Masseys	\$1750	1 Oliver 2150 RC	\$3300
1 27 Massey	\$500	1 Case 1030 RC	\$3300
		1 M&M G1000	\$5000

Other two cylinder tractors: 630 — 720 — 830 — G — A — B

**SALINA IMPLEMENT COMPANY**  
601 S. Broadway Area Code 913-823-2206

## AUCTION SALE

**Tuesday JANUARY 6**

Starts 1:00 p.m.  
Lunch Served

Due to the death of my husband, I will sell the following public auction located 8 1/4 miles south of Geneva, Nebr., or 1/2 south, 1/2 west and 1/4 south of Strang, Nebraska.

- |   |   |
|---|---|
| <b>TRACTORS</b><br>1966 Oliver 1650 diesel tractor, hydra-power drive, wide front end, three point, 1100 actual hours<br>1954 Case SC tractor, live power take-off, Eagle hitch, wide front end, starter and lights<br>1963 Oliver 1600 diesel tractor, hydra-power drive, 3-pt., wide front end, 2685 hours<br>1951 Case DC tractor, starter and lights<br><b>TRUCK</b><br>1961 Chevrolet two-ton truck, with 13 1/2' Omaha Standard | box, fold down stock racks<br>Harsh hoist, good rubber<br><b>IRRIGATION EQUIPMENT</b><br>1/4 mile Ames four-inch sprinkler line — 40 feed bunks<br><b>MACHINERY AND FEEDING EQUIPMENT</b><br>1968 BJ mixer wagon, 900 Series, on tandem axle trailer, like new<br>Two Gehl self-unloading silage wagons<br>1967 Gehl chop-all forage harvester, No. FH84, with single row, rowcrop head and hay head<br>And a complete line of tools, implements & miscellaneous. |
|---|---|

**Mrs. Russell Bumgarner, Owner**  
Aucts: Don Dirks, 353-4725, Bruning, Nebr.  
& Don Kimbrough, 759-8321, Geneva, Nebr.  
Clerk: Geneva State Bank

**Coffey County Livestock Market**  
WEDNESDAY NOON  
**Burlington, Kans.**

**Eureka Auction Sale**  
MONDAY 1 p.m.  
**Eureka, Kans.**



Happy New Year!  
May it be a wonderful one in every way.

**Sale As Usual WEDN., DEC. 31**  
at the **BURLINGTON AUCTION**

BOTH SALES — SAME MANAGEMENT  
FOR INFORMATION, CALL

<b>RAYMOND VAUGHN</b> <b>BURLINGTON</b> Home ..... 364-2581 Market ..... 364-9576	<b>HERB ROCKHILL</b> <b>EUREKA</b> Home ..... 583-5493 Market ..... 583-9946
--	---



ler area.  
Health department  
said a check of the  
ed it contained more  
cent water, with a  
3 percent allowed  
consumption.  
A spokesman for  
ment said the milk  
except for the addi  
water, was pure.  
The milk was rep  
been watered after  
producers.

**MENT COMPANY**  
**AVING**  
**CLOSE-OUT SALE**  
**TORS & COMBIN**  
**TO 15 JAN. 1970**

**TRACTORS**  
1 1968 4020, synchro  
1 1968 4020, power  
2 1964 4020, your  
2 JD 4010, your  
2 JD 3020, your  
1 JD 3010  
1 Oliver 2150 RC  
1 Case 1030 RC  
1 M&M G1000

630 — 720 — 830 — G —

**MENT COMPANY**  
Area Code 913-833-2222

**Tuesday**  
**JANUARY**

Starts 1:00 p.m.  
Lunch Served

usband, I will sell the follow  
les south of Geneva, Nebr.  
of Strang, Nebraska.

box, fold down stock  
Harsh hoist, good  
IRRIGATION EQUIPMENT  
1/4 mile Ames four-inch  
ler line — 40 feed  
**MACHINERY AND**  
**FEEDING EQUIPMENT**  
1968 BJ mixer wagon,  
Series, on tandem axle  
er, like new  
Two Gehl self-unload  
age wagons  
1967 Gehl chop-all forage  
vester, No. FH34, with  
gle row, rowcrop belt  
hay head  
And a complete line of  
implements & miscellane

**umgarner, Owner**  
**uning, Nebr.**  
**eneva, Nebr.**

**Eureka**  
**Auction Sale**  
**MONDAY 1 p.m.**  
**Eureka, Kans.**

Happy New Year  
May it be a wonder  
ful one in every way.

**Sale As Usual**  
**WEDN., DEC. 31**  
at the  
**BURLINGTON**  
**AUCTION**

**ME MANAGEMENT**  
**ATION, CALL**  
**HERB ROCKHILL**  
**EUREKA**  
Home ..... 583-5400  
Market ..... 583-5400

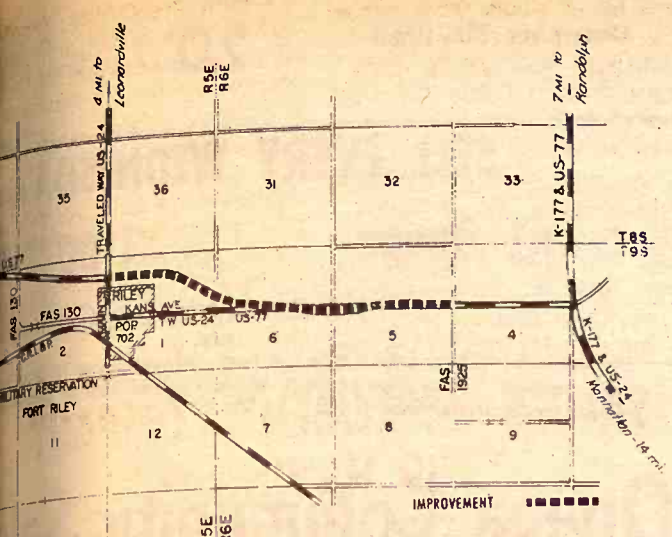

**PROPOSED RELOCATION OF US 77 NEAR RILEY**  
A relocation and design of US 77 around Riley has been proposed by the Kansas Highway Commission. A public hearing on the effects of the relocation will be held only if there are requests received by the Division Engineer at Topeka before January 19.  
The proposed project will begin just north of Riley and extend east 3 miles to junction with FAS 1925. The route would be partially on a new location. Tentative construction calls for two 12-foot asphalt surfaced lanes with 10-foot stabilized shoulders.  
No additional right of way will be required, altho additional partial access control would be acquired.

**Canadian Wheat Farmers Bootleg Grain For Cash**  
Western Canadian wheat farmers caught in a pinch between expenses and a surplus in granaries of the Canadian Wheat Board, have taken to bootlegging their grain across international borders.  
The wheat board, when it buys, pays \$1.80 a bushel. But some companies and cattle producers are willing to buy bootleg

grain illegally for as little as 85 cents a bushel.  
"Sure I'll sell my grain in Alberta," said one Saskatchewan farmer who declined to be identified. "I'll do anything to get money. If I can't sell my wheat, where's my money going to come from?"  
"There's been a lot of pressure on farmers this year," J. O. Wright, Saskatchewan Wheat Pool secretary acknowledged. "Farmers are looking for cash."  
Wright said that even most feed merchants and cattle producers would like to see the wheat board's price prevail. The

president of the Western Stock Growers Association, Dr. Gordon Burton of Claresholm, Alberta, agreed. In the long run, he said, lower prices for feed are not going to help the cattle industry because "everyone is going to try to get into cattle, and we can easily flood the market."

Stan Price, a wheat farmer from Acme, Alberta, said he had been offered 85 cents a bushel for grain the wheat board would not buy. He said his average production cost is 80 to 85 cents a bushel.

"It's happening because some farmers need cash and they'll unload their grain at any price," said Paul Babey, president of the Alberta Farmers Union.

In addition to bootlegging grain in other provinces, some farmers who can't get their local grain elevators to handle their crop sell it at cost or below to farmers in other areas who pass the wheat along to their own local elevators, saying it is their crop.

"The farmer can't sell his wheat legally, but he can't live unless he sells it," Babey said. "So he sells it illegally."  
"The only solution," said Wright, "is more wheat sales outside the country so the wheat board can buy the grain farmers can grow."

### Easier To Get Angling Awards

Here's cheering news for fishermen in Kansas.  
It is going to be easier in 1970 to become a Kansas Master Angler.  
The designation is established by the Kansas Forestry, Fish and Game Commission. To the categories provided this year, two more will be added in 1970 with a one-pound catch of either

smallmouth bass or the warmouth variety qualifying the fisherman for the master designation.

Also, weight standards in other categories have been revised downward in six species. The minimums in 1970 will be: Spotted Kentucky bass, revised from two to one pound; flathead catfish from 55 to 50 pounds; wall-

eye, from eight to six pounds; white bass, from four to three pounds; bluegill, from 1.5 to one pound.

Other species in the program getting the master angler award will be: largemouth black bass, seven pounds; channel catfish, 15 pounds; northern pike, 15 pounds; and bullhead catfish, 25 pounds.

**REMEMBER**

**WALNUT VALLEY**  
**HEREFORD RANCH**  
**Annual Sale Sat., Jan. 3 - 12:30**  
In Heated Sale Barn  
At The Ranch 3 Miles West & 4 1/2 North Of  
**WINFIELD, KANSAS**  
**55 BULLS** 35 are 2 years old  
20 are yearlings  
**36 HEIFERS** 24 are bred  
12 are open  
THE WAITES: O. BOYD · KENNETH · DWAIN · LARRY

**Farm Land Auction**  
Located 1 1/4 miles northeast of Dover, Kans., on Highway 4  
**Friday, January 2, 1970**  
Beginning At 1:30 p.m.  
263 acres to be offered in 3 lots, consisting of:  
Lot No. 1 — 23 acres, more or less, with stone house and farm improvements  
Lot No. 2 — Consisting of 80 acres more or less, all pasture land, with rural water line along west end;  
Lot No. 3 — Consisting of 160 acres, more or less, pasture and farm ground; good fences.  
This property will be offered in three lots, then as one package. Estate reserves right to reject all bids.  
**TERMS:** 10 percent down at sale time, balance payable when merchantable title is delivered, not to exceed 60 days.  
If necessary see your loan agency before sale date.  
**MARTHA LAMBOTTE EST., Owner**  
George T. Lambotte, Executor  
**SALE HANDLED BY KAW VALLEY AGENCY, CE 2-9341**  
**M. L. Stebbins, Auctioneer & Salesman**  
2713 N. Topeka Avenue, Topeka, Kansas  
For Inspection of Property, Contact Kaw Valley Agency

**COUNCIL GROVE LIVESTOCK AUCTION**  
**SALE EVERY MONDAY**

**SELLING STARTS 12:30 NOON**  
**Fat Hogs — Pigs — Cattle**

We had a good sale last week, with receipts of 300 cattle and 250 hogs, with a top of \$27.35 on fat hogs. We had several good consignments of green, yearling steers, which were selling 50¢ to \$1.50 higher. All other classes of cattle were steady to strong.  
Below is a partial listing of last week's sale:

CATTLE		HOGS	
1 blk steer	305 @ 39.00	12 mixed fat	212 @ 27.35
5 blk steers	364 @ 38.25	19 mixed fat	235 @ 27.30
2 b bf steers	350 @ 37.50	11 white & hamp	205 @ 27.20
1 b bf steer	560 @ 34.00	25 white & hamp	235 @ 27.15
4 b bf steers	550 @ 34.00	12 mixed fat	211 @ 27.10
2 wf heifers	207 @ 37.50	10 mixed fat	249 @ 27.05
4 blk heifers	340 @ 33.10		
11 b bf heifers	437 @ 30.70		
2 wf heifers	455 @ 30.60		
3 b bf & wf heifers	233 @ 36.75		
5 char heifers	292 @ 35.25		
1 blk cow	850 @ 18.50		
1 bwf cow	955 @ 17.90		
1 wf cow	765 @ 18.40		
12 char wf steers	192 @ 49.50		
1 b & bf bulls	235 @ 43.75		
1 b & bf steers	450 @ 35.10		
1 b & bf steers	530 @ 36.00		
1 b & b wf steers	864 @ 28.50		
1 wf steers	880 @ 28.50		
1 wf steers	923 @ 28.75		
1 b & b wf steers	730 @ 28.25		
1 wf steers	830 @ 29.70		
1 b & red steers	827 @ 28.50		
1 blk steers	741 @ 28.50		
1 wf & bf steers	768 @ 29.00		
1 wf steers	626 @ 33.35		
1 wf spotted steers	610 @ 33.35		
1 b & h steers	565 @ 33.10		
1 wf h steers	480 @ 34.25		
1 b & wf steers	623 @ 33.10		
1 blk steers	635 @ 31.90		
1 wf steers	508 @ 33.70		
1 blk steers	502 @ 33.60		
1 red steers	540 @ 33.00		
1 wf steers	410 @ 36.25		

**SELLING EVERY SATURDAY**  
**Salina, Ks.**  
With bad weather holding up several bunches of feeder cattle for the sale until this coming Saturday, January 3, Wilson Livestock Auction sold 612 head of cattle at the regular sale last Saturday. Seven black whiteface steer calves weighing 250 lbs. topped the market @ 38.50.  
10 shorthorn str 350 @ 34.30  
9 blk str 530 @ 33.70  
16 wf str 711 @ 29.60  
23 blk wf str 900 @ 26.10  
10 Holst str 930 @ 24.75  
4 blk hfrs 250 @ 34.00  
5 blk hfrs clvs 377 @ 31.90  
6 blk wf hfrs 685 @ 27.00  
Cows 18.00 - 20.00  
Hfr types to 22.30  
Bulls 23.00-24.20

**SPECIAL FEEDER SALE**  
**SAT., JAN. 3rd**

**WE WISH TO ALL OUR OLD AND NEW FRIENDS A HAPPY NEW YEAR**  
**ORDER BUYING**  
The Wilson Order Buying Service guarantees complete satisfaction in each and every order. We at Wilson Livestock Auction are happy to come out to your farm and give you an accurate appraisal as to the weight and price of your cattle. Just call us collect for that service.  
Sincerely,  
Lontie Wilson  
TA 3-6892

**Win me at... Farming Frontiers '70**

This brand-new 21-inch electric-start John Deere Power Mower will be given away at our "Farming Frontiers '70" Program.

**WEDNESDAY, JAN. 7**  
**Clay Center, Kans.**  
**FREE LUNCH AT NOON**

Anyone who raises cattle will be interested in "Cross Beef cows with Limousin Bulls?" — a "Furrow on Film" subject about the results Iowa beef producers got from crossbreeding with French Limousin Bulls. You'll see other exciting "Furrow on Film" subjects about new developments in farming. And there's more. A dramatic new motion picture, "A Way of Life," that looks at the heart of farming through the eyes of a farm family. You'll see an exciting motion picture about how a farm family from your area makes daily decisions that affect their lives. Don't miss "FF '70."

**ALL EVENTS WILL BE HELD AT THE STORE**  
**W W SMITH & SONS**

**Happy New Year to All**

Listen Monday to WIBW 6:10 to 6:45 a.m. for listings of next week's sale.  
**TO LIST CONSIGNMENTS OR FOR INFORMATION CALL:**  
**SALE BARN PHONE 767-5435**  
**JERRY MOYLAN 767-6640**  
**PAT MOYLAN 767-5435**  
on Highway US 56 East Edge of  
**Council Grove, Kans.**  
Bonded Livestock Dealers & Order Buyers

**WILSON**  
**Livestock Auction**  
Phone: TA 7-5563



## Inclusion Of Woodbine Dam In Water Plan A Blow To Lyons Creek Group

TOPEKA — Inclusion of the proposed \$16 million Woodbine Dam and Reservoir in the official state water plan has been recommended by the Kansas Water Resources Board, Keith Krause, executive director and chief engineer, said.

Also recommended is relocation of Grove Reservoir at Topeka.

The U.S. Army Corps of Engineers has recommended moving the Grove Dam from a site near Delia, Kans., nine miles downstream to a site below Soldier and Little Soldier Creeks.

The original Grove project was part of the water plan.

The board had refused to include the Corps' proposed Woodbine project in past water plans. Congress has required such approval before it will authorize planning funds.

"The board felt Woodbine is now a necessary part of the state plan," Krause said.

Woodbine would be built on Lyons Creek, 15 miles southwest of Junction City, near the Rock Springs State 4-H Center.

Lyons Creek Joint Watershed District 41 has waged a 10-year battle against state authorization of Woodbine.

"Approval of the project by the state Water Resources Board is a real disappointment," said President Hays B. Beck, Junction City. He promised to take the fight to the Legislature which must approve the plan.

The Watershed District's general work plan, calling for expenditure of \$2.1 million in federal funds for 22 watershed structures, is awaiting Congressional approval of funds.

The district will build 46 flood control structures at a cost of \$2.3 million.

Beck said one structure already has been built, and the district has received donated easements for two more.

The federal program is expected to be complete in eight years. The district's program will cover a span of 25 years.

Before recent changes in membership of the water resources board, the panel had taken the approach that the watershed district should be given an opportunity to develop its program before Woodbine is approved.

The district contends it can do the same job of flood control as the larger dam at less cost. It encompasses 180,000 acres in Geary, Dickinson, Morris and Marion counties.

## Feedlot Managing In Curriculum At Garden City

The Kansas Livestock Association and the Garden City Community Junior College have announced a new cooperative program of specialized education in

the field of feedlot management of the cattle feeding industry.

The new educational courses recently approved by the Board of the Garden City Community Junior College and the State Department of Education will include practical courses geared to the rapidly expanding cattle feeding industry which provides many dollars of income into the state's communities and substantially contributes to the overall No. 1 industry — the beef cattle industry. As of October 1, 1969, Kansas ranks fifth in the nation as a cattle feeding state with 745,000 head of cattle on feed for slaughter.

Young men interested in this specialized education will be enrolled and be admitted as regular students in the Garden City Community Junior College and their curriculum will include special courses and part time work in area feed yards for practical on-the-job training. The students will be paid for their employment at the feed yards.

It is planned that the new curriculum will be started on a restrictive basis the second semester of this academic year and a full program in this field of education will be implemented in the fall semester of 1970.

December 30, 1969

20

SELL EVERY WEDNESDAY

At Onaga

1:00 P.M.

CATTLE AND HOGS

We specialize in farm fresh cattle and hogs. Always plenty of buyers for your animals. If you have cattle to sell, call us and we'll be glad to come out and appraise them.

Onaga Community Sale

Marvin Cottrell, Phone 889-4461 or 889-4665, ONAGA

Continuing Through Jan. 3

Inventory Clearance  
On Shelf Products

10%

DISCOUNT ON ALL  
ANIMAL HEALTH ITEMS

SEE A KEY DEALER  
OR CALL ME 2-2141

KEY MILLING CO.  
Clay Center, Kans.

Selling Every Monday

AT WAVERLY, KANS.

A Growing Auction Market for  
HOGS • CATTLE

SALE STARTS 1:00 P.M.

Hogs First, Then Cattle As Consigned

"Our Market Is Our Best Advertiser"

For consignment information tune WIBW Mondays 6:35 am.

Waverly Livestock Sale Barn

LEONARD COMBS, Owner & Auctioneer  
Home Phone Lebo 316 256-2921 BARN 913 733-2381  
"Our Market Is Our Best Advertiser"

AUCTION  
SALE

Wednesday

DECEMBER 31

Starts 10:30 a.m.

We will sell at public auction the household items at house location 1/2 block from cafe in Green, Kansas.

Household Goods

Coronado 8' refrigerator with freezer in bottom, very good Florence gas range; chrome kitchen table and 4 chairs; wooden kitchen table and 4 oak chairs

Small bookcase RCA 24" console TV, good Platform rocker; foot stools; 2 studio divans; 3 floor lamps; table lamps.

Square dining table and chairs; swivel platform rocker; TV trays; end tables; fans; electric Sears sweeper.

Large wardrobe or closet with sliding doors

Star piano & bench, good Card table; 3 piece bedroom suite; divan chair; 2 ironing boards; metal clothes racks.

Antique clocks; 2 commodes; antique writing desk; library table; odd chairs

Antique child's rocker; metal single bed, complete; 2 wall mirrors; Brunswick record player.

Toys & playground equipment Metal stool rack; utility cabinet; hamper; 3 toasters; mixer; electric skillet; meat saw; 3 electric irons; vegetable cutter; a lot of dishes, pots, pans; silverware; small radios; elec-

tric clock.

Antique rocker; lard press; stone jars and jugs; bottles; antique clock shelves; antique iron items; kerosene lamp; copper boiler; some dated and colored jars; tackle box and equipment.

IHC 3-S elec. cream separator 1 1/2 gallon ice cream freezer

Old bottles; boot jack; 2 sledges; wagon; buckets; large cage fan; antique wood plates; old and good carpenter tools.

750x17 truck chains; harness hames; 2 old telephones; shop tools; shovels; hammers; forge; 56 feet insulation.

Also many miscellaneous and collectors items.

Extension 20' ladder; carrying cart; 48 cement blocks; 10 good corner hedge posts; cribbing wire and yard wire; 2 yard gates; electric motors; 4 log chains; forks; drop cords.

Fishing equipment; bird cage; 3 bulb yard light; several good cream cans; crescent wrenches; pipe wrenches; tires; rope; large mail box; trouble light; a lot of misc. small items.

NOTE: Shop tools will be sold before noon. Household items and antiques right after lunch. Sale to be over early.

TERMS: CASH Day of Sale.

Vern F. Schroeder, Owner

Aucts: Foster Kretz Auction Service  
Clay Center, Ph. Morganville WA 6-4422

Clerk: Peoples Natl. Bank, Clay Center

Herington  
Livestock  
Auction Co.

Sale Every  
Tuesday

Operating under Federal Supervision  
& Bonded for your protection.

Happy  
New  
Year!

An old familiar phrase that carries our same sincere greetings of other years... joy to you and yours.

If you have cattle to sell, call collect C. C. Wendt BL 8-2529 Herington; Wm. Schnell BL 8-2039, Herington; Ted Haefner, 316-924-5446, Lincolnville.

Herington  
Livestock  
Auction Co.  
Herington, Kans.

SEMI-ANNUAL

STORE WIDE

SALES  
CLEARANCE  
E L E

SAVE IN

Sportswear — Readywear — Coats  
Suits — Yard Goods — Bedding  
and many more

SAVE UP TO 1/2 PRICE

WARD M. KELLER  
MANHATTAN'S STORE FOR WOMEN

328 POYNTZ



## LETTERS—

FLOPPED  
NEGATIVE

My curiosity has been aroused over a picture that appeared in an ad in the December 23 Grass & Grain. The picture's negative was reversed, and my son wondered how many letters received on this. We both enjoy the paper.

Nancy J. Kiser  
HIA WATHA

The error was caught after a couple of thousand newspapers had already been printed and mailed. The error was corrected but not before some subscribers read that the Hanover Implement Co. and the Marysville Implement Co. of Marysville were "lanoitaretinl retsevrarh".

## DUES INCREASE

Members of the National Farmers Organization will be receiving a letter from the National Office notifying them of a special meeting to ratify a change in membership dues from \$25 to \$75 per year. In these times of tight money no one can be said in favor of increasing dues. However on second thought it can be said in favor of increasing dues to a more meaningful figure. The first of all look at other costs. The day we blew a truck tire. My son

## BEATRICE

77

## LIVESTOCK SALES

Monday — Cattle  
Wednesday — Hogs  
11:30 a.m. Hogs 11 a.m.

had a nice run of cattle last week selling on an active market. Shelly canner & culler cows 16.00 to 18.50; commercial & utility cows 18.00 to 20.25. 13 Blk cows at \$15.00. 1 Cur cow \$245.00. 1 Hol cow \$327.50. Hol hfr \$290. Hol hfr \$287.50. Bulls sold up to \$24.40. Baby calves \$20.00 to \$40.00 with 17 WF hfr \$126.00. Blk hfrs \$100.00. 2 Hol str \$37.50. Some other sales include:

5 Blk str	wt 555	at 31.80
1 Mix hfr	wt 407	at 33.80
10 WF str	wt 466	at 35.40
1 BWF str	wt 407	at 37.60
1 Hol cow	wt 1305	at 20.35
1 Hol cow	wt 1257	at 19.70
1 Blk cow	wt 1105	at 19.90
1 SW cow	wt 1355	at 19.80
1 Cur cow	wt 1255	at 19.50
1 WF cow	wt 1290	at 19.50
1 WF bull	wt 1675	at 24.40
1 Blk bull	wt 1055	at 24.30
1 Wht bull	wt 1475	at 24.30
1 WF bull	wt 441	at 36.00
1 WF hfr	wt 361	at 32.80
1 WF hfr	wt 435	at 31.10
1 BWF str	wt 561	at 30.50
1 Mix hfr	wt 440	at 30.60
1 Mix str	wt 495	at 33.10
1 WF hfr	wt 541	at 26.60
1 WF str	wt 616	at 30.40
1 BWF str	wt 596	at 33.00
1 WF hfr	wt 478	at 29.30
1 WF hfr	wt 638	at 27.10
1 Blk hfr	wt 535	at 27.25
1 Blk str	wt 666	at 31.10
1 Hol str	wt 405	at 27.70
1 Blk hfr	wt 520	at 25.10
1 WF str	wt 693	at 28.20
1 Hol bull	wt 287	at 29.30
1 WF hfr	wt 338	at 32.10
1 Hol bull	wt 578	at 26.90
1 WF str	wt 990	at 28.75
1 WF str	wt 855	at 28.90
1 BWF str	wt 885	at 28.05
1 BWF str	wt 803	at 28.05

Please Bring Hogs in early Dec. 31

Please bring your hogs in early so we won't have to work late on New Year's Eve.

Feeder pigs, male hogs & bred sows sell around 2:30 at

## BARN PHONE

223-3571  
CLARENCE TEGTMEIER  
Burchard 865-4521  
DELMER JURGENS  
Wymore 645-3493  
JR. THIMM  
Beatrice 228-0757

## from the G&amp;G Area

took it to town and today I got a bill for \$85. I recalled that several years ago a truck tire cost me \$55.

You all know the story of increased costs - taxes, interest, operating and living expenses. Now we in N.F.O. are doing something about the other end. We are blocking our production and our marketing specialists are making volume sales in all Commodities and these sales are occurring clear across the United States. We farm 280 acres. It is not a large operation but the sale of my wheat and hogs through NFO netted me about \$800 more than if I sold through old conventional markets.

NFO is talking about putting a full time employee in each of 3,000 counties. Our effectiveness will be much greater, if the member is aware of what is going on and is participating.

There is such a thing as being penny wise and pound foolish. I don't like increased costs anymore than anyone else but I am anxious for the day to arrive where I'll be putting a price tag on my production. It will be cost of production plus a reasonable profit. I believe we have a reasonable chance, based on past performance for NFO to get the job done for us.

Fred Kilian  
WAMEGO

FLETCHER 4-H'R  
© JOE E. BURESCA

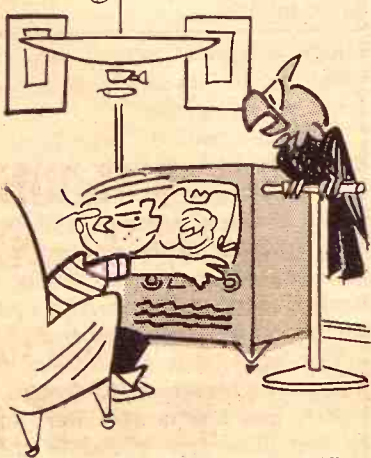

"AH - AH, SWITCH BACK TO THAT 4-H FILM YOU'RE SUPPOSED TO WATCH!"

Start On Larger  
Co-op Fertilizer  
Plant At Lawrence

LAWRENCE — Construction of a new 1000-ton a day anhydrous ammonia plant here will increase the worth of the Cooperative Farm Chemicals Association at Lawrence to 60 million dollars, John F. Anderson, vice-

president and general manager, said.

Engineering work on the plant will start immediately and construction by M. W. Kellogg Company, New York, will get under way next spring.

Completion is scheduled for 1971 and startup of the new facilities is planned for September 1971, Anderson said.

The CFCA plant on K-10 east of Lawrence was built in 1954

with an original investment of 18 million dollars. It is rated among the top 10 businesses in Kansas from the standpoint of annual volume.

"In keeping with the policy of providing modern equipment, the single train, high heat recovery plant will replace the present ammonia plant," Anderson said.

It will be powered by three main steam turbines driving centrifugal compressors totaling 37,000 horsepower.

## Which Is Best For You?

ALL ACCOUNTS GUARANTEED SAFE BY FEDERAL DEPOSIT INSURANCE CORPORATION

## Tax Deferred Certificates

In even \$100.00 amounts, maturity from two to ten years 5% interest compounded daily. (Effective annual rate 5.13 guaranteed minimum for the life of the certificate)

## Growth Certificates

In even \$1000.00 amounts, 5% interest compounded semi-annually and added automatically without rewriting the certificate.

## Monthly Check Certificates

On request, on amounts \$5000 or more.

## Passbook Savings

Daily interest, credited and compounded June 1 and December 1. No minimum.

Union National Bank in Manhattan Has Them All!

Write (Box 1087) or call (776-4412)

UNION NATIONAL BANK & Trust

MANHATTAN, KANSAS

Due to the confusion in dates  
WE'LL HONOR THIS TAG THROUGH JAN. 3

Tag  
Discount  
is effective  
on already  
year-end  
Low Prices

To All Sedlacek's Salespeople  
This is Your Authorization To  
**TAKE 10% OFF\***  
ANY\* ONE ITEM  
OF THE MANY SPECIALLY OFFERED  
FRIDAY, DECEMBER 2nd TO  
WEDNESDAY, DECEMBER 31st  
**5 DAYS ONLY**  
**Sedlacek's**  
HANOVER KANSAS  
\*ENTIRE STOCK NOT INCLUDED

Customer's Name  
Dept. No.

Am't Of Reduction  
Am't. Of Sale

YOU MUST BRING THIS TAG



# G&G Calendar

- Dec. 31 — Antiques, household goods and shop tools in Green, Kans., Vern F. Schroeder. Auct. Foster Kretz.
- Jan. 2 — Farmland auction northeast of Dover, Kans., Martha Lambotte estate, owner; George T. Lambotte, executor. Auct. & salesman M. L. Stebbins for Kaw Valley Agency.
- Jan. 3 — Horse sale at Wilson Sale Barn in Salina, Kansas, aucts Roger A. Johnson and Bob Perry.
- Jan. 3 — Walnut Valley Hereford Ranch annual sale northwest of Winfield, Kans., "The Waites." Boyd, Kenneth, Dwaine & Larry.
- Jan. 3 — Annual bull and cow sale in Green City, Mo., Green City Auction.
- Jan. 6 — Farm sale south of Geneva, Nebr., Mrs. Russell Burngarner. Aucts Don Dirks and Don Kimbrough.
- Jan. 17 — Kansas Yorkshire Breeders Assn. annual bred gilt show & sale in Hutchinson, Ruth Turner, secretary.
- Jan. 19 — Land auction east of Home, Kans., N. G. Edmondson estate. Auct. Don Roche.
- Jan. 19 — Farm sale north of Randolph, Kans., Ivan Isaacson. Auct. Foster Kretz.
- Jan. 20 — Twelfth annual sale, Beloit, Kans., Rebenstorf Herefords, Elmer Rebenstorf, Sylvan Grove, Kans.
- Jan. 21 — Registered Hereford bull sale. Swenson Bros., Concordia, Kans.
- Jan. 30 — Registered hog sale in Norton, Kans., Thiele's Pig Ranch, Loren Thiele.
- Jan. 31 — Morris County Hereford Assn. sale at Council Grove, Kans., Kenneth Hlegert, sec.
- Feb. 2 — Farmland southeast of Leonardville, Kans., Charles Nanninga estate. Auct. Foster Kretz.
- Feb. 6 — A. H. Petermeyer house in Morganville, Ks., United Methodist Church, owner. Auct. Foster Kretz.
- Feb. 7 — Farm sale northwest of Topeka, Kans., Ralph Chance. Aucts. Joe Raine and Everett Hoobler.
- Feb. 7 — Registered Hampshire boar, bred gilts and open gilts sale in Emporia, Kans., Kenneth Fuller and James Yearout.
- Feb. 7 — Farm sale north of Abilene, Kans., Roy Meeker. Auct. Foster Kretz.
- Feb. 6 — A. H. Peterson house in Morganville, Ks., United Methodist Church, owner. Auct. Foster Kretz.
- Feb. 9 — Farm sale north of Barnes, Kans., Lon Livingood. Auct. Foster Kretz.
- Feb. 11 — Farm sale southwest corner of Riley, Kans., Lawrence Robyler. Auct. Vernon Ewing.
- Feb. 14 — Farm sale SW corner of Riley, Kans., Jess Siedecker. Foster Kretz, auct.
- Feb. 16 — Farm sale north of Clifton, Kans., Ivan Cyr. Auct. Foster Kretz.
- Feb. 17 — Farm sale west of Blue Rapids, Kans., Mr. & Mrs. Jack Haller. Don Roche & Raleigh Breeding, aucts.
- Feb. 18 — Farm sale east of Industry, Kans., Edward W. Lewis. Auct. Foster Kretz.
- Feb. 20 — Farm sale south of Milford, Kans., Mrs. Hazel Reece. Foster Kretz, auct.
- Feb. 23 — Farm sale northwest of Clifton, Kans., Francis &

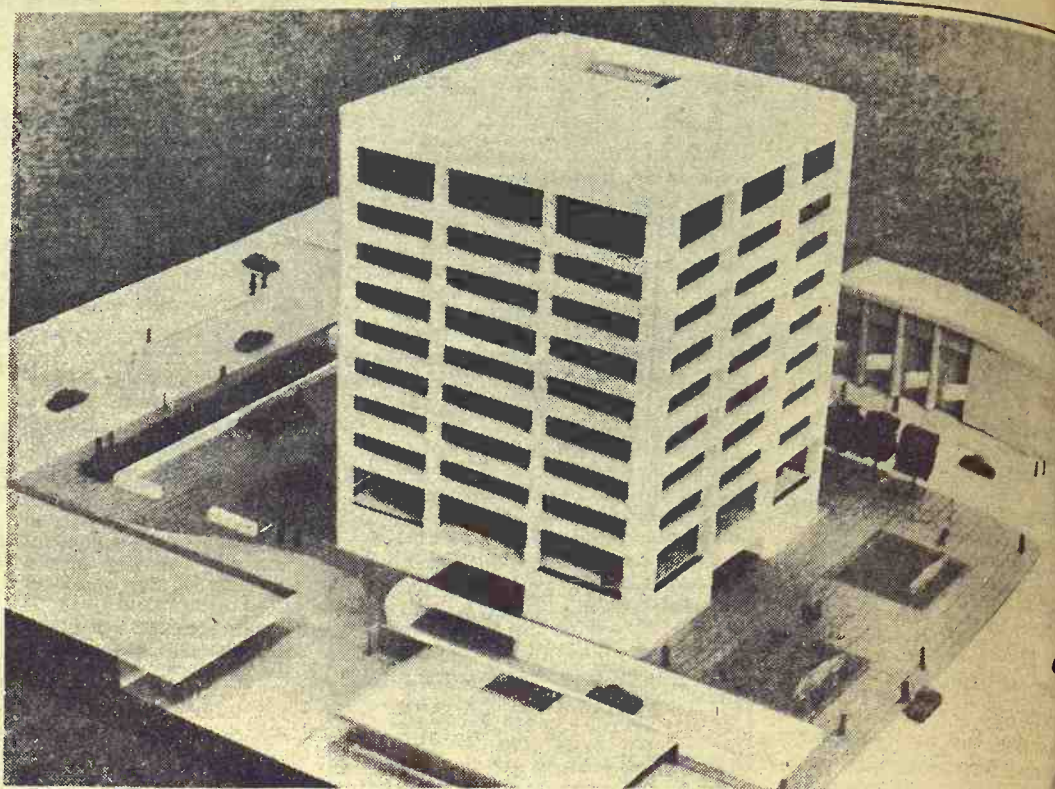

## MODEL OF FARM CREDIT BUILDING AT WICHITA

Here's a model of the proposed 10-story Farm Credit Banks building to be built in Wichita. Officials of the three member banks say construction will start in mid-1970. Completion of construction is scheduled for 1972 with cost of the white marble building estimated at between \$3 million and \$4 million.

The Federal Land Bank of Wichita was established in 1917, the Federal Intermediate Credit Bank of Wichita in 1923, and the Wichita Bank for Cooperatives more recently. Together, they have agricultural loans outstanding worth a total of \$1.26 million.

- Daryl Cox. Auct. Foster Kretz.
- Mar. 2 — Farm sale north of Clifton, Kans., Mrs. Frank Kantack. Aucts. Gieber Bros.
- Mar. 7 — Farm sale south of McFarland, Kans., Albert Theel. Auct. Lawrence Welter.
- Mar. 7 — Horned & Polled Hereford production sale, Olivier Bros. Herefords, Harper, Kans.
- Mar. 14 — Farm sale at Alma, E. C. Stuewe. Bob Wilson, auct.
- March 17 — Farm sale southeast of Waterville, Kans., Mr. & Mrs. George Benfield. Don Roche, auct.
- Apr. 18 — Hampshire sale in Norton, Kans., Thiele's Pig Ranch, Loren Thiele.

obtain a special permit when it plans to use its newly designed trucking equipment.

John Jacobson Jr., vice-president, said the company wants to use the longer trailers because of their extra capacity and because the fat cattle shipped in them do not bruise so easily. Bruised cattle increase the cost per pound by about two cents.

The legal limit for trailers on Kansas highways is 42 feet, 6 inches, and the new trailers are 46 feet. The law prohibits the over-all length of trailer and tractor from exceeding 55 feet. The Liberal company's rig is within that limit. Gross weight of the special outfits is several thousand pounds below the limit set by law for a standard trailer.

Jacobson said he thought the highway commission had approved the company's request for authority to use the equipment

last summer but learned was granted that the authority had not been granted.

Now he has \$200,000 worth of new equipment sitting in his yard. Trucks are operated by the company's subsidiary, National Truckers Inc.

The Liberal packing plant handle 10,000 head a week at a rate of 250 animals an hour. Facility cost \$5 million.

High interest rates have caused the company to look for a larger investment. The company is looking for a larger investment in the state.

High interest rates have caused the company to look for a larger investment. The company is looking for a larger investment in the state.

High interest rates have caused the company to look for a larger investment. The company is looking for a larger investment in the state.

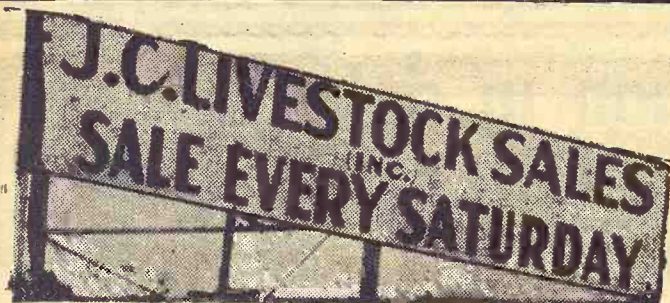

## HOGS START AT 11:00 A.M. CATTLE AT 1:00 P.M.

Due to the Holidays, our sale was on the lighter side. Market was very active with everything selling to higher prices. Hog market very strong with four major packer buyers competing.

STOCKER & FEEDER CATTLE	
2 bwf str	693 @ 31.20
1 bwf str	800 @ 27.90
2 bwf str	870 @ 27.90
33 wf str	1199 @ 27.25
2 bwf str	1085 @ 27.00
13 blk cys brd hfrs	579 @ 27.90
1 wf hfr	675 @ 26.60
2 wf hfr	727 @ 26.60
6 mix hfrs	814 @ 26.20

STEER CALVES	
1 wf str	620 @ 37.25
1 bwf str	255 @ 35.60
1 wf str	580 @ 35.00
5 wf str	400 @ 35.20
4 wf str	448 @ 34.80
2 blk str	495 @ 34.80
3 wf str	501 @ 34.50
3 wf str	562 @ 32.80

HEIFER CALVES	
10 wf hfrs	173 @ 40.00
1 wf hfr	195 @ 33.75
1 wf hfr	350 @ 32.75
3 wf hfrs	355 @ 32.00
1 wf hfr	320 @ 33.00
6 wf hfrs	445 @ 31.80
8 wf hfrs	479 @ 31.10
5 wf hfrs	554 @ 30.10
6 wf hfrs	540 @ 29.30

COWS	
1 Hol cow	1220 @ 20.40
1 Hol cow	1490 @ 20.30
1 Hol cow	1460 @ 20.10
1 wf cow	1040 @ 20.00
2 wf cows	1062 @ 19.80
1 wf cow	1035 @ 19.40
1 wf cow	1080 @ 19.40
1 bwf cow	995 @ 19.40
2 wf cows	1057 @ 19.00
1 wf cow	1170 @ 19.00
1 Hol cow	1130 @ 18.90
1 blk cow	1035 @ 18.40
6 wf cows	887 @ 18.40
6 wf cows	882 @ 17.70
5 wf cows	1100 @ 17.30

HOGS	
18 hamp butch	243 @ 28.95
12 spotted hogs	225 @ 28.90
12 white hogs	277 @ 28.90
30 mix hogs	227 @ 28.85
9 white hogs	246 @ 28.85
17 mix hogs	221 @ 28.80
18 mix hogs	202 @ 28.75
24 mix hogs	244 @ 28.70
14 mix hogs	234 @ 28.70

SOWS	
1 spot sow	380 @ 23.50
4 hamp sows	340 @ 23.20
2 hamp sows	452 @ 23.10
2 blk sows	420 @ 22.30
3 hamp sows	485 @ 22.10
3 hamp sows	520 @ 21.20
3 hamp sows	510 @ 21.50

PIGS	
12 spot feeders	139 @ 33.50 phw
5 hamp feeders	142 @ 33.00 phw
49 mixed pigs	@ 27.75
37 white pigs	@ 27.00
15 white pigs	@ 26.50
10 hamp pigs	@ 25.00

LICENSED AND BONDED  
BARN PH. JUNCTION CITY 238-1471  
If you have livestock to appraise, call:

VERN LANGVARDT, Manager, 238-8211, Junction City  
HOWARD LANGVARDT, Auctioneer, 238-8212, Junction City  
HERB NEUMEYER, White City, Phone 348-2863

## Stretch Trucking Law For Liberal Meat Packer

The State Highway Commission said it will help a branch of the world's largest meat packing company with its transportation difficulties.

The commission agreed to an emergency regulation which will allow the National Beef Packing Co. plant at Liberal to use trailers which exceed the legal maximum length to bring cattle to the slaughter house.

Even with the emergency regulation, the company still must

## NOW! An Antiseptic and Fungicidal Wound Dressing

that kills and protects against SCREWORMS, MAGGOTS, FLEECEWORMS and

EAR TICKS



Insecticidal  
WOUND  
DRESSING  
and  
PROTECTANT

Contains  
KORLAN

FUEL-SERVICE STORE  
FOR ANIMAL MEDICINES  
PHONE ME 2-3272

HELD'S  
STORE  
CLAY, CENTER, KANS.

## WASHINGTON SALES CO.

Where There's Action At Auction  
SELLING

HOGS EVERY TUESDAY  
CATTLE EVERY WEDNESDAY

Both Sales Start 1:00 p.m.

Call Me If You Want Information Or Appraisal

BARN PHONE  
EA 5-2266

ED BURT

BES. PHONE  
EA 5-2393

WASHINGTON, KANS.

## Ronald Rice Motors, Inc.

CHEVROLET OLDSMOBILE CADILLAC  
North Kansas' Largest Volume Dealer  
NW 2nd Phone CO 3-4000 ABILENE, KANS.

## NEED A PICKUP

We have the medicine  
at North Central Kansas  
Largest Truck Dealer

TRUCK MANAGER ERV EISENHAEUER  
HAND-PICKED THESE FOR YOUR INSPECTION

- 1969 CHEVROLET 1/2 ton pickup, LWB V-8, 4 speed, radio, heater, hitch, power brakes, low mileage, nice. \$2100
- 1967 CHEVROLET El Camino, V8 Automatic transmission, power steering, power brakes, factory air conditioner. \$1800
- 1967 CHEVROLET 3/4 ton pickup V-8, 4 speed, good tires, radio, heater, hitch, recon. engine. \$1500
- 1964 CHEVROLET 1/2 ton pickup V-8, 4 speed, dual wheels, 10' grain body. \$1000
- 1964 CHEVROLET 3/4 ton pickup 4 speed, radio, heater, hitch, new paint, good tires. \$800
- 1963 CHEVROLET 4 speed Hitch, heater, new paint. \$600
- 1961 CHEVROLET 1/2 ton pickup, LWB 4 speed, heater, hitch. \$500

MANY MORE TO CHOOSE FROM



# Land Prices Leveling Off At Least In West

The price of farmland in Kansas and Oklahoma is leveling off for the first time in more than three decades.

A combination of economic factors has turned farm sales from "sellers' to a buyers' market" in the past several months in the opinion of most observers.

Downturns in prices of dryland wheat farms in the two-state area have been noted as continuing poor outlook for the food grain keeps buyers skeptical of larger investments.

Bill May, vice president of the Wichita Federal Land Bank, was optimistic for the 1970 decade, admitted that year-end figures probably will show a "leveling off" of prices in certain areas of the state.

May listed four factors that probably effect the trend in land prices:

A large number of estates have hit the market in the wheat areas in the past several months forming an almost "glut" on the demand.

High interest rates on borrowed money for land investment have caused some lower-bidder eagerness in high-price areas.

Outlook for wheat prices is generally inclining upward and a generally inclining in farming costs makes margins lower.

The Liberal pack handle 10,000 head at a rate of 250 animals a facility cost \$5 million.

• A pattern of increasing taxes on farmland has occurred.

He added a fifth factor that might make some difference in farmland pricing — the returns on other investments have a greater net possibility in the short-term outlook.

May stressed the idea that future prospects are bright, not gloomy, and that the 1970's will bring further increase in land prices.

"The farm real estate market seems to have shifted in recent months from a sellers' market to a buyers' market with some softening of the sale prices in parts of the wheat belt," he said.

"This trend is not too apparent in the Flint Hills grassland areas and among diversified farms favorably located with respect to population centers and areas of good non-farm income," he added.

The combination of factors means that if a piece of land has no irrigation possibilities, is suited to wheat production or dryland feed production only, and is situated quite a distance from a major population center, the prices are going down.

Some observers noted that land prices in the western one-third of Kansas — dryland acreages — were off as much as 15 percent, and strictly grain farms in south central Kansas and north Central

Oklahoma off from 5 to 10 percent.

But these same auctioneers and appraisers were quick to report that although this was true in some instances, in other instances land of the same kind a few miles away was selling at earlier prices.

"What it means," one observer said, "is that the buyers are becoming more picky and this is more of a response to the net income possible from differing kinds of agriculture as well as possible higher net returns from alternate investments."

The reversal of the upward trend in land prices is the first since the mid-1930's when on the heels of nationwide depression, land prices began a decline of from 6 to 9 percent a year.

It has been said in recent years as land prices continued to react to inflation that "farmers can live off the appreciation in price of the land they hold."

A favorable situation for livestock fattening and raising has kept grassland prices stable or higher throughout the two-state area, observers reported.

High incomes in population centers have made purchase of retirement farms possible, and therefore have kept land prices in these areas stable or inclining too.

But, in the more remote farming areas, land prices definitely are leveling and in some cases declining.

## Havenstein Brothers

Furniture Refinishing & Repairing

- Custom Furniture Refinishing
- Restoring of Antiques
- Buying & Selling Antiques

For Estimates Dial 778-5764  
116 Houston MANHATTAN



## After Christmas SALE

AND PRE-INVENTORY

Some Items Reduced 50%

*Bauer Clothing*

"For Men & Boys" CLAY CENTER, KANSAS  
OPEN EVERY THURSDAY NIGHT

## HORSE SALE

SATURDAY NIGHT

January 3

STARTS 7:30 P.M.  
At Wilson Sale Barn

SALINA, KANS.

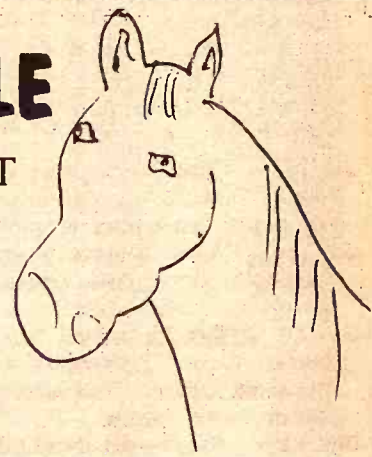

Get your horses in early. They will sell as unloaded at our dock. We will have buyers for all kinds of horses.

Commission 5% — Minimum \$3.50

For More Information Contact  
Bernard Iretton — 823-9306 — Salina  
Al Soukup — 658-2935 — Willson  
Vern Walker — 263-3123 — Abilene  
— Or The Auctioneers —  
Roger A. Johnson — Bob Perry

## Reynolds Sale Barn

ABILENE, KANS.

Selling Every

**FRIDAY**

STARTS 1:00 P.M.

The Reynolds Sale Barn will hold our first sale of 1970, Friday, January 2nd. Already listed.

125 choice Angus & bwf str 700-800.  
20 good Angus cows-pregnancy tested.  
14 choice Angus str 450-500.  
38 Holstein str 800-850.  
45 choice Angus & bwf hfr 400-450.

Listings below are from our last sale December 19, 1969.

### STOCKER & FEEDER STEERS

2 blk bulls 210 @ 39.75  
24 wf str&bulls 378 @ 37.50  
2 wf str 405 @ 37.60  
3 blk bulls 373 @ 37.20  
58 b/bwf str&b 415 @ 37.80  
5 blk str 442 @ 35.00  
3 blk bulls 420 @ 34.90  
31 wf str&bulls 441 @ 36.30  
6 blk str 670 @ 31.50  
4 bwf str 712 @ 31.50  
10 wf str 822 @ 31.10  
3 blk str 1080 @ 26.80  
2 blk str 1100 @ 27.40  
5 mixed str 886 @ 29.30  
6 holst str 560 @ 29.70  
5 holst str 626 @ 27.75  
3 holst str 770 @ 24.90  
4 holst str 920 @ 24.50  
5 holst str 850 @ 24.90  
2 holst str 1005 @ 24.25  
1 holst str 1450 @ 23.90

### STOCKER & FEEDER HEIFERS

53 b/bwf hfr 456 @ 31.20  
20 b/bwf hfr 426 @ 31.90  
38 wf hfr 644 @ 28.60  
31 b/bwf hfr 636 @ 28.45  
3 bwf hfr 1613 @ 29.50

5 blk hfr 368 @ 31.20  
4 blk hfr 507 @ 29.00  
1 wf hfr 720 @ 28.50  
1 blue roan hfr 770 @ 28.10  
3 bwf hfr 423 @ 31.70  
31 wf hfr 407 @ 31.90  
3 bwf hfr 470 @ 31.10

### BULLS

1 bull 1250 @ 26.00  
1 bull 1330 @ 25.50

### COWS

1 cow 1440 @ 22.00  
1 cow 1410 @ 21.50  
1 cow 1160 @ 20.50  
1 cow 1050 @ 22.00  
1 cow 1110 @ 20.30  
1 cow 1490 @ 21.00  
1 cow 1520 @ 21.25  
1 cow 1110 @ 20.25  
1 cow 1280 @ 20.00  
1 cow 970 @ 20.00  
1 cow 1630 @ 19.20  
1 cow 1270 @ 19.30  
1 cow 1230 @ 19.70  
1 cow 1180 @ 19.00  
2 cows 1010 @ 18.50  
1 cow 1270 @ 19.50  
1 cow 1130 @ 19.70  
6 cows 995 @ 18.40  
7 cows 918 @ 18.30  
3 cows 893 @ 18.20  
1 wf cow & calf @ 300.00

WE WISH YOU ALL A  
VERY HAPPY NEW YEAR

YARDMEN ON DUTY 24 HOURS A DAY

For more information call

Dude or Randy Reynolds,

CO 3-4303 or CO 3-3394

or Dan Reynolds CO 3-4721.

DUDE REYNOLDS Abilene, Kans.

Bring your cattle  
in at any time day  
or night; we'll handle  
them for you at  
your request.

## Sale Every Thursday

Hogs 11:00 a.m.

Cattle 1 p.m.

## Special Sale Day This Week

**FRIDAY, JANUARY 2**

Because New Year Day falls on our regular sale day Thurs., Jan. 1, we are holding our sale the following day, Fri., Jan. 2, 1970, to accommodate our consignors of hogs and cattle. Same starting times.

TO OLD and NEW FRIENDS  
*A Happy New Year*

And That's No

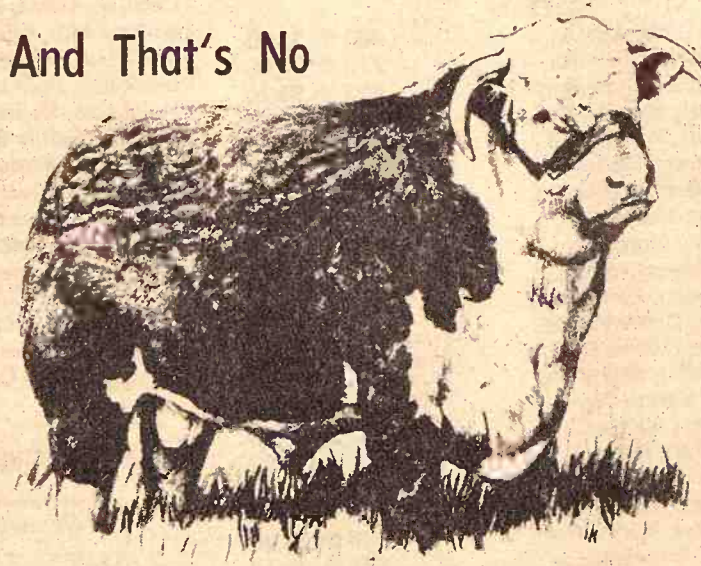

Regular Sales

as usual

resume next week

THURS., JAN. 8

*Marysville*

RALEIGH BREEDING, MANAGER

barn 562-3671; home 562-3547

Auctioneer: Larry Lagasse,  
Ph. Concordia, Kans. CH 3-1714

LIVESTOCK & COMMISSION CO.  
MARYSVILLE, KANSAS



# Sell At St. Marys

Sell Or Buy Cattle & Hogs. By Auction Tuesdays

We had light receipts this week due to the weather and Christmas week. We sold 407 cattle on a steady market.

## STOCKER & FEEDER STEERS

4 blk str	615 @ 32.70
5 blk str	620 @ 32.10
3 bwf str	585 @ 31.80
2 wf str	590 @ 31.30
4 wf str	734 @ 30.70
1 blk str	670 @ 30.60
1 wf str	765 @ 30.40
1 wf str	570 @ 30.30
16 shthn str	825 @ 29.80
1 blk str	600 @ 28.90
1 blk str	740 @ 28.60
1 char str	670 @ 28.50
1 wf str	675 @ 28.50
5 blk & wf str	867 @ 28.25
1 wf str	870 @ 28.10
1 brocf bull	630 @ 28.00
9 wf & blk fats	1141 @ 27.90
1 red str	805 @ 27.80
4 wf str	957 @ 27.75
1 bwf str	730 @ 27.40
10 blk fats	1001 @ 27.30
1 wf bull	795 @ 27.20
1 wf str	1000 @ 27.10
2 blk str	1037 @ 26.25
5 mix str	1206 @ 25.60
1 spdt str	1045 @ 24.60

## STEER CALVES

14 wf str	380 @ 38.90
6 blk & red str	370 @ 38.00
3 blk str	296 @ 37.00
3 blk str	438 @ 35.80
1 blk str	325 @ 35.50
3 wf str	442 @ 34.10
3 wf str	460 @ 34.00
3 blk & bwf str	487 @ 33.60
1 wf str	540 @ 32.30
1 blk str	370 @ 32.00
1 wf str	435 @ 30.25
2 wf bulls	442 @ 30.00

1 wf str	520 @ 29.25
1 blk str	485 @ 29.20
1 blk str	370 @ 28.90
1 blk str	490 @ 28.30
1 bwf str	420 @ 28.30
1 wf bull	505 @ 28.10
1 hol str	485 @ 27.80
1 blk str	530 @ 27.80
1 wf bull	405 @ 27.25
2 hol str	450 @ 26.50
3 blk str	375 @ 25.30

## STOCKER & FEEDER HEIFERS

6 wf hfrs	600 @ 28.90
7 blk hfrs	563 @ 28.40
12 mixed hfrs	659 @ 28.20
15 mixed hfrs	618 @ 28.05
6 mixed hfrs	693 @ 26.95
1 bwf hfr	620 @ 26.60
1 wf hfr	720 @ 26.00
1 blk hfr	590 @ 25.80
2 bwf hfrs	727 @ 25.80
1 wf hfr	585 @ 23.20
1 wf hfr	770 @ 23.10
1 blk hfr	715 @ 23.10
2 wf hfrs	600 @ 22.70
1 wf hfr	750 @ 22.00
1 bwf hfr	710 @ 21.20
1 blk hfr	665 @ 20.50

## HEIFER CALVES

1 wf hfr	170 @ 33.25
3 blk hfrs	337 @ 32.20

## FOR INFORMATION OR ESTIMATES:

REZAC BARN	St. Marys 437-2999
DELAINE REZAC	St. Marys 437-6266
ELMER IMTHURN	Maple Hill MI 3-2440
PAUL KRAMER	St. Marys 437-2993

Auctioneers: Lawrence Welter, Gene Toby & Dennis Rezac

9 blk hfrs	360 @ 31.60
7 wf hfrs	315 @ 31.30
5 wf hfrs	372 @ 31.20
8 wf hfrs	373 @ 31.10
2 wf hfrs	397 @ 30.60
1 blk hfr	360 @ 30.40
5 blk hfrs	444 @ 30.10
2 wf hfrs	407 @ 30.10
4 blk & bwf hfrs	420 @ 30.00
19 blk hfrs	391 @ 30.00
6 blk hfrs	510 @ 29.35
4 wf hfrs	410 @ 29.30
3 bwf hfrs	403 @ 29.25
1 char hfr	440 @ 28.70
7 wf hfrs	451 @ 28.50
10 blk hfrs	462 @ 28.40
1 shrthn hfr	450 @ 28.40
2 bwf hfrs	460 @ 28.30
1 blk hfr	410 @ 28.00
2 char hfrs	522 @ 27.90
6 blk & bwf hfrs	521 @ 27.90
10 blk hfrs	548 @ 27.25
4 wf hfrs	511 @ 27.30
1 wf hfr	450 @ 27.25
5 wf hfrs	526 @ 27.20
4 shthn hfrs	536 @ 27.10
6 mixed hfrs	547 @ 27.00
1 blk hfr	450 @ 26.70
1 wf hfr	550 @ 26.50
2 wf hfrs	407 @ 26.10

## COWS

1 blk cow	820 @ 22.60
-----------	-------------

1 wf cow	1045 @ 20.50
1 wf cow	1235 @ 20.30
1 blk cow	1205 @ 20.25
1 holst cow	1115 @ 20.10
1 blk cow	1015 @ 20.10
1 wf cow	1475 @ 19.80
1 blk cow	1085 @ 19.60
2 wf cows	1060 @ 19.60
1 blk cow	995 @ 19.60
1 wf cow	1030 @ 19.60
2 wf cows	1147 @ 19.60
1 holst cow	920 @ 19.30
1 holst cow	1500 @ 19.10
1 wf cow	895 @ 19.00
1 blk cow	1030 @ 18.60
1 wf cow	1020 @ 18.30
1 wf cow	880 @ 18.10
1 blk cow	875 @ 18.10
1 holst cow	970 @ 18.10
3 blk cows	970 @ 18.10
1 wf cow	855 @ 17.80
1 wf cow	780 @ 17.40
1 wf cow	1100 @ 16.10
1 wf hrn cow	1040 @ 15.10
9 blk cows & clvs	@ 300.00
9 blk cows & clvs	@ 269.00
1 blk cow	@ 232.00

WE THANK ALL OUR CUSTOMERS FOR THEIR BUSINESS THIS PAST YEAR AND WISH EVERYONE A PROSPEROUS AND HAPPY NEW YEAR!

## LIVESTOCK COMMISSION COMPANY

# Rezac

St. Marys Kan

CERTIFIED LIVESTOCK AUCTIONEER



Central Kansas Most Modern Livestock Auction... West Side Of Salina

TWO SALES EVERY WEEK  
MONDAY THURSDAY

## Hogs & Cattle

Hogs sell at 10:30 a.m. followed by our regular cattle sale as they are unloaded.

## Cattle Only

Selling starts at 11:00 a.m. Cattle will sell in the order they are consigned on the books.

Receipts Monday Dec. 22 were 793 hogs and 587 cattle. Fat hog top was \$28.10 and all classes of cattle selling steady.

OUR NEXT STOCKER FEEDER SALE WILL BE FRIDAY JANUARY 2nd DUE TO THURSDAY JANUARY 1st, BEING NEW YEAR'S DAY.

## CATTLE

7 wf steers, Dickinson Co.	669 @ 31.90
10 blk steers, Mitchell Co.	713 @ 31.00
3 whiface steers, Dickinson Co.	693 @ 30.20
3 black steers, Mitchell Co.	771 @ 29.90
3 black steers, Mitchell Co.	1008 @ 26.70
3 whiface steers, Marion Co.	671 @ 29.80
3 whiface steers, Marion Co.	978 @ 27.10
1 black steer, Morris Co.	965 @ 27.70
1 black steer, Morris Co.	845 @ 27.20
3 whiface steers, Clay Co.	955 @ 26.90
9 whiface steers, Dickinson Co.	987 @ 28.20
1 holst steer, Dickinson Co.	715 @ 25.00
1 Holst steer, Ottawa Co.	950 @ 24.10
2 whiface heifer, Saline Co.	587 @ 28.30
1 wf heifer, Marion Co.	920 @ 25.90
6 black heifers, Saline Co.	513 @ 28.00
8 mixed heifers, Saline Co.	546 @ 29.50
10 black heifers, Saline Co.	501 @ 29.30
4 black heifers, Russell Co.	456 @ 29.40
3 Holst heifers, Russell Co.	748 @ 23.90
4 wf heifers, Ellsworth Co.	546 @ 30.10
4 whiface heifers, Marion Co.	482 @ 29.60
1 wf steer, Ellsworth Co.	290 @ 48.00
1 whiface steer, McPherson Co.	290 @ 43.00
1 blk whiface steer, McPherson Co.	265 @ 39.00
30 whiface steer, Saline Co.	392 @ 38.50
22 whiface heifers, Saline Co.	410 @ 32.50
7 whiface steers, Marion Co.	415 @ 37.25
6 whiface heifers, Marion Co.	416 @ 32.80
2 whiface steers, Mitchell Co.	383 @ 38.25
6 whiface heifers, Mitchell Co.	355 @ 32.00

5 black steers, Morris Co.	383 @ 37.00
4 black heifers, Morris Co.	348 @ 32.25
21 black steers, Saline Co.	417 @ 36.40
18 black steers, Saline Co.	473 @ 34.30
4 whiface bulls, Dickinson Co.	442 @ 34.25
4 whiface heifers, Dickinson Co.	442 @ 31.00
3 black steers, Ellsworth Co.	453 @ 36.75
31 whiface steers, Saline Co.	462 @ 35.10
1 whiface bull, Ellsworth Co.	1585 @ 24.30
1 black bull, Mitchell Co.	1270 @ 23.60
1 black bull, Saline Co.	1275 @ 22.50
1 Holst cow, Dickinson Co.	1300 @ 20.20
1 red cow, Saline Co.	1100 @ 20.00
1 black cow, Marion Co.	750 @ 20.20
1 blkwhiface cow, Marion Co.	890 @ 19.90
1 wf cow, McPherson Co.	1090 @ 19.60
1 whiface cow, McPherson Co.	975 @ 19.10
1 Roan cow, Ellsworth Co.	1215 @ 19.10
1 whiface cow, Russell Co.	975 @ 18.90
1 whiface cow, Ottawa Co.	1000 @ 18.60
1 Roan cow, McPherson Co.	1020 @ 18.40
1 wf cow, Cloud Co.	1000 @ 17.60

## HOGS

6 mixed hogs, Ottawa Co.	223 @ 28.10
--------------------------	-------------

## FOR INFORMATION OR ESTIMATES:

LAURENCE CLEMENCE	Abilene Phone (O) 3-3091
MERRILL CHRISTIANSEN	Durham Phone 732-3371
BOB MUIR	Salina Phone TA 3-2963

MARKET REPORTS  
Radio Station KSAL, Salina  
6:45 a.m. Every  
Monday, Wednesday & Friday  
KFRM  
6:55 a.m. Mon. through Fri.

Farmers & Ranchers  
LIVESTOCK COMMISSION CO.

West on old US 40

Barn Phone  
913 TA 5-0211 SALINA, KAN.

AUCTIONEERS  
Dean Moore, Lee Remy, Roger Johnson



Bonded

Licensed