

**COWS**

bwf cow	1135 @ 19
Holst cows	1510 @ 19
Holst cow	1540 @ 19
black cow	790 @ 19
whiface cows	950 @ 19
whiface cow	1180 @ 19
whiface cow	1120 @ 19
whiface cows	950 @ 19
whiface cow	1035 @ 19
whiface cow	1055 @ 19
whiface cow	1080 @ 19
bwf cow	1145 @ 19
whiface cow	890 @ 19
red cow	850 @ 19
whiface cow	1045 @ 19
whiface cows	930 @ 19
whiface cows	782 @ 19
whiface cow	1020 @ 19
whiface cow	1085 @ 19
black cows	905 @ 19

**COMMISSION COMPANY**  
**St. Mary**  
**Kan**

**OF Salina**

**WEEK DAY**  
**Cattle Only**

starts at 11:00 a.m. Cattle  
the order they are consign  
ok.

**HOGS**  
on Co.

228 @ 25.5
221 @ 25.5
224 @ 25.5
215 @ 25.5
230 @ 25.5
234 @ 25.5
238 @ 25.5
217 @ 25.5
240 @ 25.5
275 @ 21.25
510 @ 18.25
270 @ 20.5
415 @ 22.5
358 @ 22.5
305 @ 22.5
390 @ 22.5
@ 11.5
148 @ 26.5
101 @ 28.5
146 @ 26.5
@ 24.5
@ 23.5
@ 21.5
@ 21.5

**Rancher**  
**MISSION CO.**  
on old US 40  
Barn Phone  
5-0211 SALINA  
ACTIONEERS  
n Moore, Lee Remy, Roger  
Licensed



Fay Atwell of Minneapolis had 50 acres of milo south of Delphos. His first planting was wiped out by greenbugs. His second planting was so late that it was hardly mature and threshed out very hard. Still, he estimated it would make 60 to 70 bushels per acre.



Earl Taylor cuts on 80 acres of milo south of Delphos. The moisture was running close to 18%, he figured he'd better cut it anyway. The ground was too wet to drive on.

Emery Berry of Minneapolis feeds out 1000 head of hogs and winters about 300 head of cattle. Here, he readies a bin for new milo. His first 25 acres figured to yield about 100 bushels to the acre, but he figured another 200 acres wouldn't do that well. Wet ground delayed Berry from cutting milo as well as about 20 acres of feed.

## Late Milo Harvest

The G&G area finally got enough dry weather that a repeat of last year's delayed milo harvest seems to have been avoided. But some early cold weather, an accumulation of moisture from the early Fall, and generally damp mornings were major concerns to G&G area farmers, many of whom remember harvesting a year ago after Christmas a shattered crop that had once seemed so promising.

These pictures were taken by K. R. Greene of Tescott in the Delphos area of Ottawa county when farmers there were still very much concerned about damp fields and getting the milo crop in. For elevators, the season had been trying too. High moisture content was a problem, and the shortage of railcars to move the grain on was a repeat of a perennial problem.



Earl Taylor said it was taking only about 15 minutes to get a binful. Taylor hauls to Delphos and sells there.

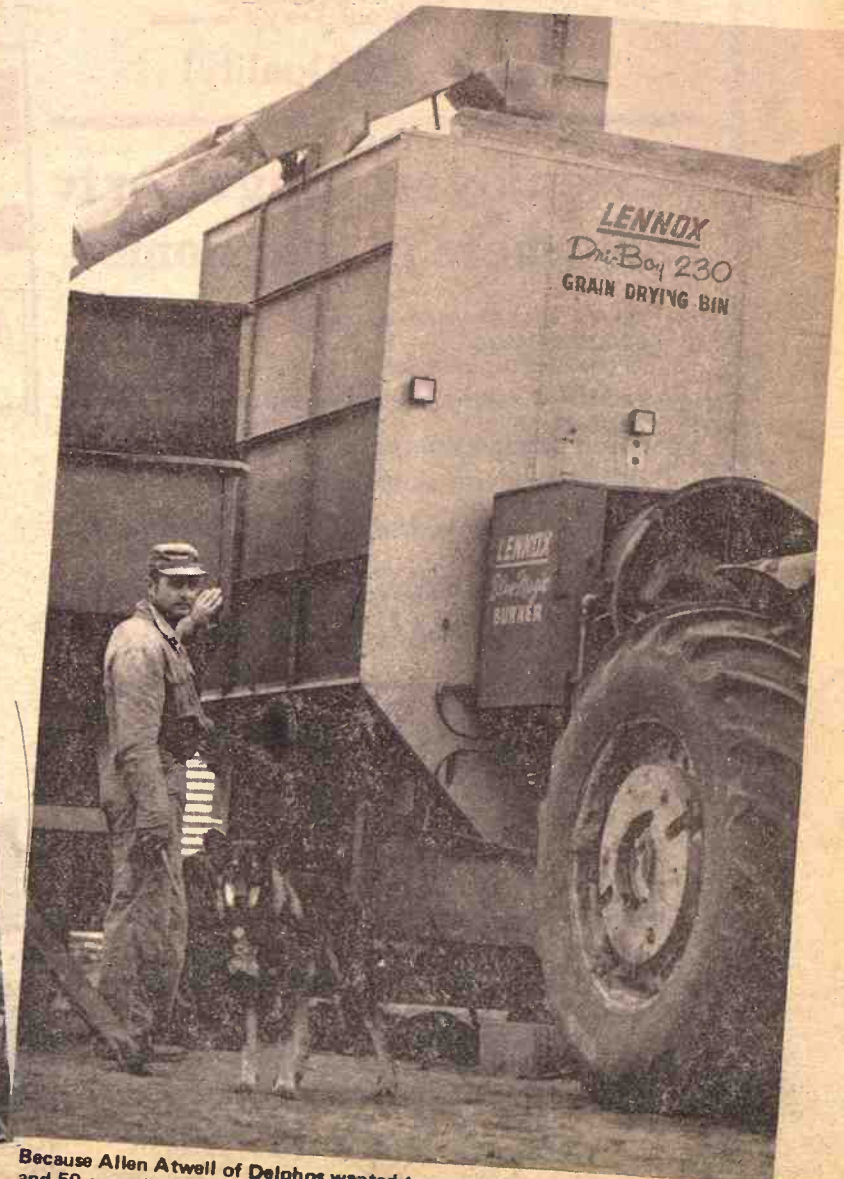

Because Allen Atwell of Delphos wanted to store on his farm to feed 100 steers and 50 ewes, he need to put a dryer in operation. He planned to store about half the production off 120 acres.



## SPF Breeders Set Meeting At Manhattan

MANHATTAN — The annual meeting of the Kansas Swine Reproduction Association will be held here December 15. The location is at the Holiday Inn and registration starts at 11:30 a.m.

Floyd Meyer, Palmer hog breeder, is chairman of the program committee.

Among the speakers at the

meeting will be:

• Dr. E. L. Stair of the University of Nebraska, who will talk on "Diagnosis of Virus Pneumonia."

• Dr. Berl Koch of K-State, who will discuss "Full Fat Soybeans for Swine."

• Troy Prichard, manager of a hog operation at Plainview, Texas, who will discuss "Is Confinement the Answer?"

December 2, 1969

• Ernest Harris, SPF pure bred breeder, Ralls, Texas, who will discuss "Artificial Insemination for the SPF swine producer."



# Christmas special

## free mobile cart offer!

buy this 1970

# ZENITH

14" portable

DIAG. 102 sq. in. rectangular picture

# Color TV

for just

\$309<sup>95</sup>

and get this

**FREE**

\$17<sup>95</sup>

value **CART**

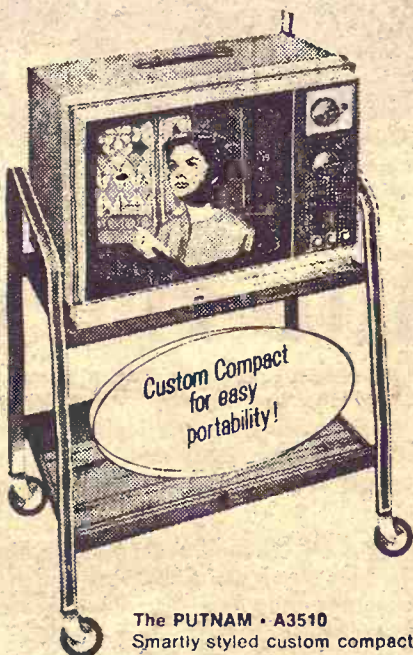

The PUTNAM • A3510  
Smartly styled custom compact, personal portable.  
Charcoal color and Light Gray color (A3510C),  
or Beige color and White color (A3510L).  
Telescoping Dipole Antenna for VHF reception.

Full Zenith Quality!

Now enjoy exciting color tv anywhere in your home!

- ZENITH HANDCRAFTED PORTABLE COLOR TV CHASSIS for Unrivaled Dependability
- EXCLUSIVE ZENITH CHROMATIC BRAIN SOLID-STATE COLOR DEMODULATOR for the Truest Hues in Color TV
- ADVANCED ZENITH SUPER VIDEO RANGE TUNING SYSTEM for Ultra-Sensitive Reception

Choose **ZENITH...**

The quality goes in before the name goes on®

**ZENITH STEREO CHRISTMAS RECORD**

NOW ONLY \$1<sup>00</sup>

See Our Toy Dept.  
Before You Buy  
**AND SAVE!**  
**LAY-A-WAY NOW!**



# SAVE NOW!

## LOW COST WINTER SAFETY! FULL DEPTH TRACTION TREAD!

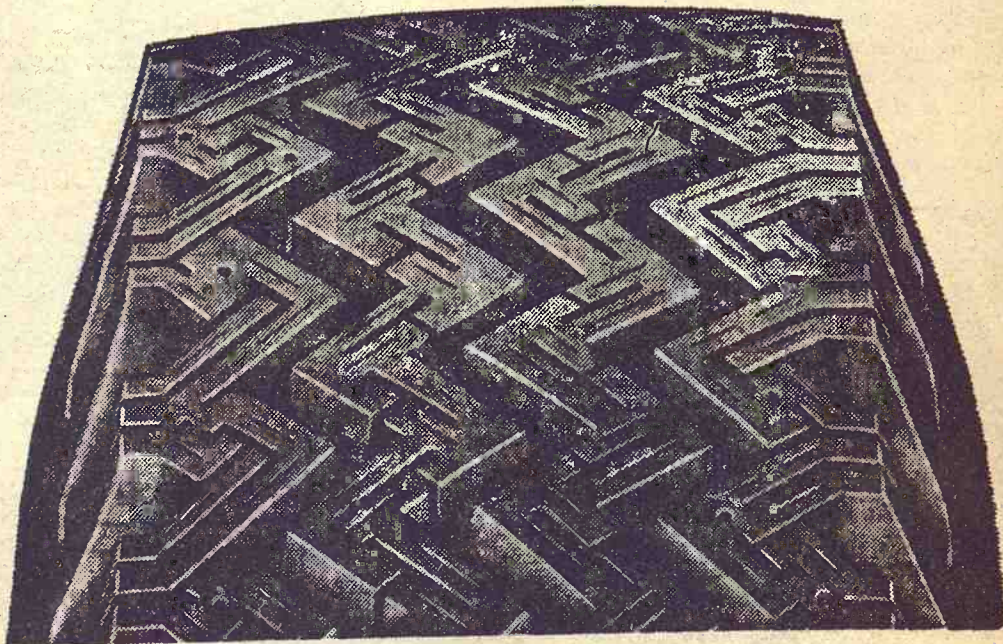

## YOU GET 'EM ALL IN GENERAL'S SENSATIONAL KRAFT WINTER TREAD\*

\*Factory method retreads applied to safety-inspected casings

6.50x13  
thru  
7.75x14

# 2 \$25<sup>00</sup>

For

PLUS 45c-57c

FEDERAL EXCISE TAX  
AND RECAPABLE CASING

**FREE**  
Ice  
Scraper



Nothing to Do...

Nothing to Buy!



**Now Available!**

Steel Safety Studs  
Provide greater stopping traction  
... Increased starting traction.



**FRONT END ALIGNMENT AND  
WHEEL BALANCE** Both for only  
**COMBINATION \$10<sup>95</sup>**

Most American Cars



1. Our specialists correct caster, camber, toe-in and toe-out to manufacturer's specifications. Inspect and adjust steering.

2. Our specialists precision balance both front wheels to assure even wear.

Hundreds of Other Items to Choose From

**CHARGE IT NOW**

easy payments  
with approved credit



FREE  
PARKING

# SHIXSON'S

Everything for the Car and Home

204 Poyntz

Phone

776-4221

"Serving Manhattan For 32 Years"



December 2, 1969

Ernest Harris, SFF  
bred breeder, Ralls, Texas  
will discuss "Artificial Insemination for the SFF swine producer."

W!  
TY!  
EAD!

V  
VAL  
ER  
D\*

00

able!

ds  
g traction  
traction.



precision  
ont wheels to  
ar.

e From

payments  
oved credit

04 Poyntz

Phone  
776-4221

Years"

# Labor Dispute At Beef Plant Is For Keeps

DAKOTA CITY, Nebr. — A trench four feet deep surrounds the Iowa Beef packing plant here, and a union office in nearby Sioux City is stacked high with canned food — signs of a long siege for both sides in a 3-month strike that has triggered dynamitings, firebombings and countless fistfights.

The dispute between Iowa Beef Packers Inc., the nation's fifth-largest meat processor, and about 1200 workers at its modernized plant could alter the course of the whole meat-packing industry.

Iowa Beef officials say the company was picked for a show-down strike by packinghouse workers because of its desire to streamline meat processing.

Survival is at stake, the company believes.

The company will slowly disappear if the union wins its demands, said Currier Holman, chairman of the board of directors.

Arden C. Walker, vice-president for industrial relations for Iowa Beef, said the company was struck because it wants to get out of the traditional "kill and chill" role of packinghouses and wants to prepare meat for the table. This, he said, would lower the cost to the consumer.

Walker said the union wants continue simply splitting the carcasses and sending them to retail butchers and wants to abolish the assembly-line process in-

December 2, 1969

stituted at the Dakota City plant because the process allows the company to hire less-skilled workers.

Keith Jensen, Dakota City president of Amalgamated meat cutters and Butcher Workmen of North America, called such talk "a bunch of hooey."

He said the Dakota City plant was struck because base pay there ranged from \$2.12 to \$2.43 an hour while the industry-average base pay was \$3.53. The company had offered a 30-cent raise across the board, but the union is holding out for \$3.53.

The national union recently won bargaining rights at the plant. The strike, called August 24, came after its first negotiations there.

Tensions have run high, and vandalism and violence have reached such an extent in Sioux City that police have enlarged night and weekend patrols.

Dynamite recently ripped up the yard of Sheriff Allan Bligh after he had investigated two dynamitings that cut power lines to the Iowa Beef plants.

Firebombs were tossed at the homes of two employees who re-

mained on the job.

A striker has been charged with murder in connection with the fatal shooting of a 16-year-old girl. The victim's sister, who was wounded, was a striker who had been furnishing information about strikers to the company, Holman said.

A picket, Raymone Gonzales, 24, of Sioux City, was shot twice in the abdomen as he and five other men approached a car at the main gate of the plant.

Beside the trench at the Dakota City plant, armed guards with police dogs patrol the grounds.

The lawyer for the union, Harry Smith, said the company has created "an armed camp that has a tendency to invite violence."

Iowa Beef has imported Mexican-Americans from California and Texas to keep the Dakota City plant operating at about 50 percent capacity. It says about 500 persons are on the job but won't say how many of them are imported.

The union claims Iowa Beef is building low-cost homes for strike breakers.

The nonunion contractor who is building the homes said five of

his machines on another project were damaged by explosives. Walker said the company had decided on the housing prior to the strike.

The union has gathered food stocks to tide over needy strikers but by and large, Jensen says, "People have been able to find something to do and they'll continue to get by."

Jensen said about 500 of the strikers are women who were working to supplement family income.

"They get \$50 a week for six hours of picket duty," he said. "They're not hurting."

"We're not only fighting for ourselves. We're fighting for the people in other packing houses around the country," said Dave Blair, 34, a striker.

"It's going to be a long, tough strike. But it'll be worth it," he said.

## GRASS & GRAIN

The Mid-Kansas news weekly. Published each Tuesday at 1207 Moro, (Box 1009) Manhattan, Kansas, 66502 by

AG PRESS

Dean Coughenour

E. R. Woodward

Second class postage paid at Manhattan, Kansas.

Subscription: \$3/year

CIRCULATION ..... 14,200

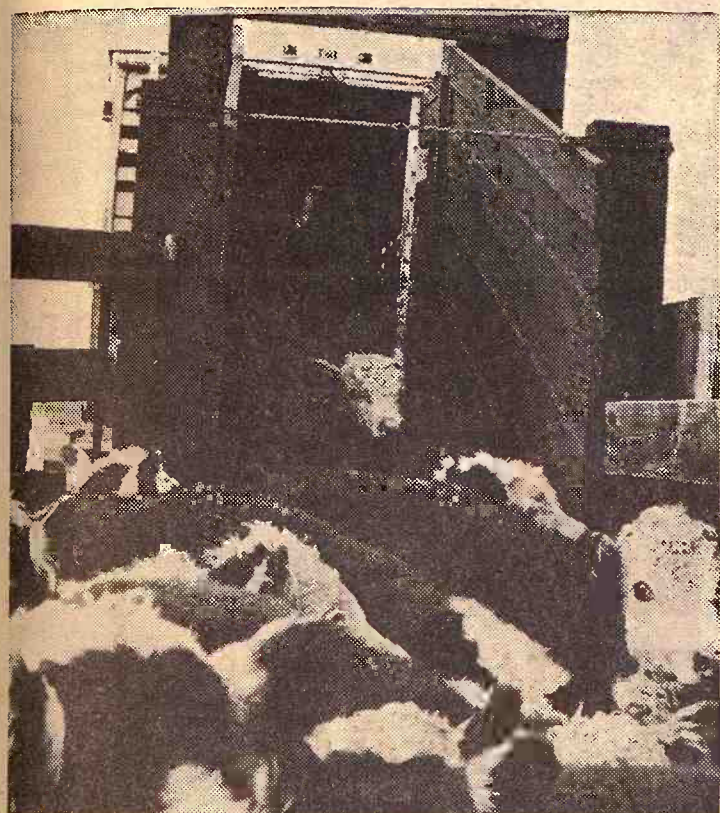

Bring 'em home to a friend.

## NEW PURINA RECEIVING CHOW ATTACKS STRESS

For Calves and Yearlings.

Incoming cattle are stressed. Sickness and death losses from shipping last year cost the cattle industry \$120,000,000.

Calves and yearlings need help on arrival. New Purina Receiving Chow is packed with important extras to fight stress during this short, critical period. Feed it!

- medicated; two drug options
- extra vitamin A; for health and growth
- palatable; watch 'em walk in to your bunk
- convenient; roughage included
- added minerals

Stop in or call about a Purina Receiving Program for your next bunch...with New Purina Receiving Chow.

Flint Hills Feed & Grain	PR 8-5322	Manhattan
Farmers Union Feed Mill	437-2434	St. Marys
Mor-Kan Elevator	349-2214	White City
Reading Grain & Lumber	AN 9-3842	Reading
Mid-Continent Elevator	CE 8-4177	Junction City
Americus Grain Co.	884-3465	Americus
Gorden Mark Elevator	ME 2-3381	Clay Center
Western Grain Mill	767-5933	Council Grove

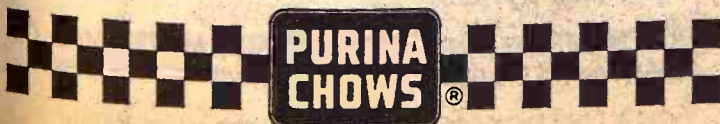

WHEN A TRUCKLOAD OF HARD MAPLE arrives at Jack Daniel's, the boys in our rickyard go to work.

They're the ones who saw up the wood, stack it in ricks and burn it in the open air. What they get is a very special charcoal, which is ground up fine and packed into vats ten feet deep. Then, our just-made whiskey is seeped through the charcoal to mellow its taste and smooth out its flavor. *This* is charcoal mellowing, the extra blessing that gives Jack Daniel's its rare sippin' smoothness. One sip, we believe, and you'll be thankful for our hardworking boys in the rickyard.



CHARCOAL  
MELLOWED

DROP

BY DROP

TENNESSEE WHISKEY • 90 PROOF BY CHOICE  
DISTILLED AND BOTTLED BY JACK DANIEL DISTILLERY • LYNCHBURG (POP. 384), TENN.

© 1969, Jack Daniel Distillery, Lem Motlow, Prop., Inc.



# Need Care For Winter Lice Control

Before the full onslaught of winter arrives, cattle should be carefully examined for louse infestations, suggests Dr. Leroy Brooks, Extension entomologist at Kansas State University. Infested animals usually scratch and rub against buildings, fences and other objects to relieve irritation.

Lice are best detected outdoors during a bright, sunny day. They can be found in the hair around the neck, brisket, back, inner surface of the thighs, over the withers, at the tail head, and near the nose, eyes and ears.

When lice are discovered in a herd of cattle, all animals must be treated. Any remaining on an untreated animal will only reinfest the entire herd. A second treatment should be made three to four weeks later to kill new lice hatched from eggs not destroyed.

In many herds one or two animals carry the heaviest lice infestations. These "carriers" frequently infest other animals in the herd. Carriers are difficult to keep louse-free and are usually slow gainers. They probably should be culled from the herd as a good management practice, says Brooks.

Several insecticides effectively control cattle lice. The choice of

the insecticide depends upon whether the treatment is for dairy or beef cattle, and whether the insecticide is to be applied as a spray, dip, dust, or in a rubbing device.

For dairy cattle during cold, adverse weather when they should not be chilled, use dusts of three percent Ciodrin, or one percent rotenone. Repeat dust applications in two to four weeks if needed. Don't treat calves under six months of age with three percent Ciodrin dust, the entomologist cautions.

Backrubbers containing one percent coumaphos (Co-Ral) are good dairy cattle controllers. Mix four quarts Co-Ral 11.6 percent in 13 gallons of No. 2 fuel oil or No. 2 diesel fuel oil. Use about one gallon of prepared solution per 20 foot of cable. Place the backrubber in a place where animals travel regularly.

Sprays are usually more effective than dusts or backrubbers. Mix two quarts of Ciodrin EC (1.1 lbs. per gallon) in six gallons of water. Apply one to two pints of prepared solution per animal using a power or hand sprayer. Do not apply to cattle more often than once every seven days except as a mist spray. Use at least two spray applications about three weeks apart to

prevent recurrence of lice.

A wider variety of insecticides and methods of application can be used on beef animals since milk contamination is not a problem. However, it is important to strictly adhere to waiting periods from last application to slaughter to prevent meat contamination with residues.

Spray treatments do the best job and are most frequently used. Sprays of lindane, toxaphene, coumaphos (Co-Ral), malathion, ronnel (Korlan), or methoxychlor all give good lice control when animals are sprayed thoroughly according to label recommendations. Do not spray animals less than 1 month old with malathion or animals less than 3 months old with lindane, toxaphene, or coumaphos (Co-Ral). Do not spray with lindane within 30 days, toxaphene within 28 days, or ronnel (Korlan) within 56 days of slaughter.

Where weather conditions do not permit spraying, dusts, backrubber applications, or ruelene pour-on are satisfactory louse control measures.

A dust of three percent Ciodrin may be used on beef animals as well as on dairy animals for louse control. Sprinkle dust on poll, back, or sides of animal or place dust in a dust bag. Dust

bags should be located in barnyards, in barn doorways, in gate passage ways, around mineral boxes, or in shade where cattle congregate or pass once or twice a day.

Do not treat calves under 6 months of age or make application on older animals more than once every three weeks.

Backrubbers containing one percent Ciodrin, one percent coumaphos (Co-Ral), five percent methoxychlor, one percent ronnel (Korlan), or five percent toxaphene are recommended. There is no waiting period from application to slaughter when using Ciodrin, coumaphos (Co-Ral), or methoxychlor. There is a waiting period of 14 days for ronnel (Korlan) and 28 days for toxaphene.

Do not use toxaphene on animals less than 3 months old. A dip treatment with lindane 25 percent WP, or 20 percent EOP gives very effective lice control. Never dip calves less than 3 months old. There is a 60-day waiting period after application before slaughter with a lindane dip.

Ruelene 8R or 25 percent pour-on will give lice control (recommended for beef cattle only). There is a 28-day waiting period from last application. Pour this chemical evenly along the animal's backline with a marked dipper, according to label directions and precautions.

Grass & Grain

December 2, 1969



**BEAUTIFUL!**

Are you looking for beautiful lighting fixtures?

Visit our showroom where you will find one of the largest stocks of lighting fixtures in Central Kansas. Also a complete stock of door chimes. For you late shoppers we are open until 8:30 Thursdays and 5:30 Saturday.

**ENDACOTT ELECTRIC CO.**

309 Moro • Phone PR 6-4482 • Manhattan, Kansas  
Your Bank Americard welcome here

**DIG THIS!**

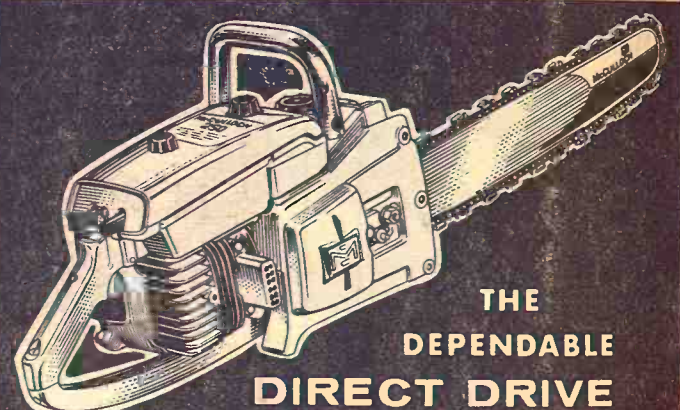

**McCULLOCH MAC 250 CHAIN SAW**

**ALSO DIGS POST HOLES!  
CUTS WEEDS, CLEARS BRUSH!**

The 4-in-one tool that takes the McCulloch Earth Drill, Weedcutter and Brushcutter attachments! Real down-to-earth power in an 80cc engine. With 40-to-1 fuel mix, you get less smoke, more economy. The cylinder is reborable for long life. Note flush-cut handlebar. You won't find any other pro model with these features at this price.

Always insist on genuine McCulloch chain, bar, sprockets for top performance.

See a nearby McCulloch Dealer for Sales & Service

**ELLSWORTH TRUCK AND TRACTOR**  
Ellsworth 472-3114

**YOUNG & SONS IMPL. Co.**  
Council Grove 767-5018

**K-HILL ENGINE SERV.**  
Manhattan PR 6-4181

**WASHINGTON IMPL. Co.**  
Washington EA 5-2301

**BELLEVILLE IMPL. Co.**  
Belleville JA 7-2261

**JORDEN IMPLEMENT CO.**  
Abilene CO 3-2041

**WATERS HARDWARE**  
8th and Washington  
Junction City 238-3114

**CONCORDIA TRACTOR, INC.**  
Concordia 243-3381

**W. W. SMITH & SONS**  
Clay Center ME 2-3148

**KANSAS FARM MCHRY.**  
Topeka, W Hwy 24 CE 3-1374

**TODD TRACTOR, INC.**  
Seneca DE 6-2138

**DUMMERMUTH IMPL. Co.**  
Marysville 562-3990

Distributed by Contractors Supply, Kansas City, Missouri

- New big capacity, low profile tanks
- New heavy-duty bearings, shafts and frame.
- Grind 18,000 lbs of corn an hour
- Big 29-inch mixing auger
- Double-jointed discharge auger with 12-foot reach
- Husky, balanced hammermill with reversible knives for longer life
- Efficient dust collecting system



**McCormick INTERNATIONAL**

**850 and 1050**

**PORTABLE GRINDER-MIXERS**

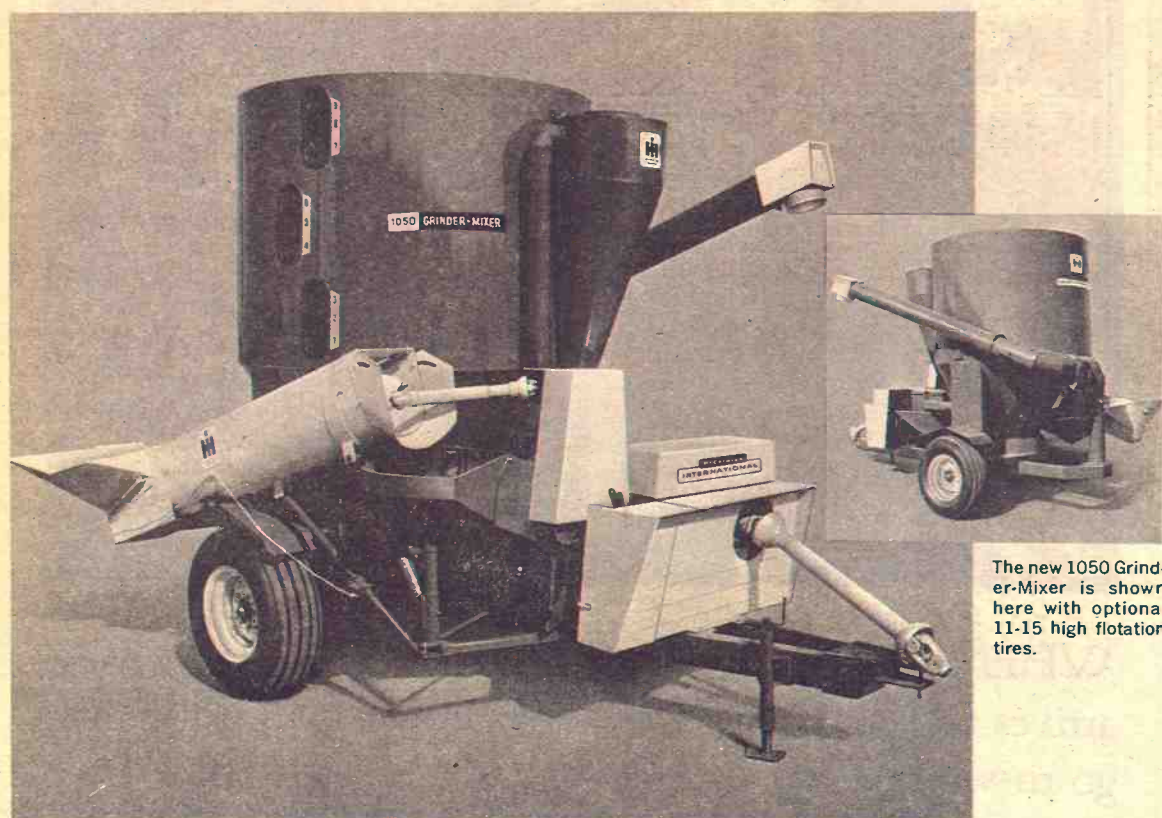

The new 1050 Grind-Mixer is shown here with optional 11-15 high flotation tires.

Here are two new grinder-mixers built to meet the requirements of today's big volume livestock feeders.

**Big capacity tanks.** The No. 1050 has a tank capacity of 105 bushels, while the No. 850 holds 95 bushels. Here's plenty of capacity to keep on the go... fewer stops for grinding.

**Big capacity grinding.** Both models will grind 18,000 lbs of corn an hour, 3,000 or 4,000 lbs of alfalfa hay an hour, or 4,800 lbs of oats an hour using a 3/16 in screen.

**Big 29-inch bottom mixing auger.** It fills the well in the bottom of the tank, moves even the most difficult feeds upward without plugging or bridging during the mixing cycle. The 12-inch vertical auger moves feed aggressively to the discharge auger.

**Husky, balanced hammermill.** Twenty inches wide with 36 hardened steel hammers, this mill is ready for a

long and useful life. Hammers rotate on big self-aligning, dust-sealed precision bearings, and they can be reversed four times for extra sharpness. Available screens range from 3/32- to 2-inch holes. To change the screen, simply lift one out and slip the other in.

**Efficient dust collecting system.** Pressure inside the mill is relieved, causing small particles to settle out. These particles are then returned to the ground feed before it enters the mixer. The result is bigger grinding-mixing capacity and reduced feed loss.

**Big reach discharge auger.** The standard auger has a big 12-ft reach and double-jointed action that allows 324° horizontal and 240° vertical operating arcs. With optional extensions, the reach is easily increased. Auger throws a steady stream of feed without exposure to the weather... up to 100 bushels in six minutes. Discharge auger is raised and lowered by a hand crank.

**THERE'S A DEALER NEAR YOU  
TO GIVE THE EARLY DELIVERY FACTS**

**ABILENE**  
Abilene Truck & Tractor

**LEONARDVILLE**  
Kendall Garage

**MINNEAPOLIS**  
Chapman Impl. Co.

**COUNCIL GROVE**  
Macha-Revere

**WAKEFIELD**  
Auld Chevrolet

**HERINGTON**  
Pioneer Service & Sales

**HANOVER**  
Hanover Impl. Co.

**BELLEVILLE**  
Chapman's on US 81

**JUNCTION CITY**  
Mohn Impl. Co.

**FALUN**  
Dauer Impl. Co.

**MARYSVILLE**  
Bruna Brothers



phone. Do not use toxaphene on animals less than 3 months old. A dip treatment with lindane gives very effective lice control. Never dip calves less than 6 months old. There is a 28-day waiting period after application before slaughter with a dip.

Ruelene 8R or 25 percent WP on will give lice control. Recommended for beef cattle only. There is a 28-day waiting period from last application. Pour chemical evenly along the animal's backline with a hand dipper, according to label directions and precautions.

ing for  
ting fixtures?

you will find one of the largest  
tral Kansas. Also a complete  
ate shoppers we are open until  
ay.

TRIC CO.  
182 • Manhattan, Kansas  
rd welcome here

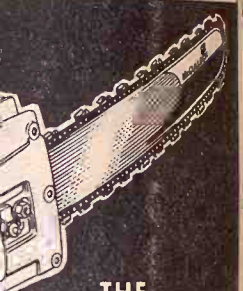

THE  
DEPENDABLE  
ECT DRIVE

LOCH

CHAIN SAW

OST HOLES!

LEARNS BRUSH!

that takes the  
rill. Weedcutter  
achments! Real  
wer in an 80cc  
fuel mix, you get  
nomy. The cyclin-  
long life. Note  
You won't find  
with these fea-

n genuine  
er, sprockets  
ce.

ulloch Dealer  
Service

WATERS HARDWARE  
8th and Washington  
Junction City 238-3114

ONCORDIA TRACTOR, INC.  
Concordia 243-3381

W. W. SMITH & SONS  
Clay Center ME 2-3148

KANSAS FARM MCHRY  
Topeka, W Hwy 24 CE 3-1374

TODD TRACTOR, INC.  
Seneca DE 6-2138

DUMMERMUTH IMPL. Co.  
Marysville 562-3890

s Supply, Kansas City, Missouri

# Sedlacek's

## Furniture & Appliance

HANOVER, KANSAS

# Shop Here!

# ONE-STOP CHRISTMAS GIFT STORE

## FANTASTIC BUYS!



### Over 400 Rockers, Recliners & Chairs

The largest stock you have ever seen. Come and count them and be convinced — Discount prices — Nationally Advertised Brands you can trust

La-z-boy Recliner	Berkline Recliner	Broyhill Chair	Mastercraft Chair	Pontiac Rocker
\$94.95	\$59.95	\$69.95	\$89.95	\$99.95

G.E. HIGH  
QUALITY RANGE

\$129.95

First, flameless combustion cooking for less than you'd think possible. The 30 in. range with yet runs over 40 easy features.

HIGH BASE PLATFORM  
ROCKER

\$29.95

G.E. DISPOSAL

Lasting stainless steel. The disposer is designed with many stainless steel features for long and dependable life. More costly to build, but the added serviceability to you is well worth the cost.

\$22.95

LIVING ROOM SOFAS  
Quilted Floral Rubber  
Reversible Cushions  
3 only Reg. \$199.95

\$99.95

HOOVER  
Model 843  
Constellation Cleaner

\$27.95

HOOVER  
PORTABLE  
with  
Attachments

\$24.95

Model T70

SUNBEAM DELUXE AUTOMATIC  
2-SLICE TOASTER

radiant control automatically adjusts itself to all  
kinds of bread and reheats it automatically.  
Toasting control adjusts to desired shade of  
brownness. Snap down crumb tray for easy  
cleaning. Deluxe end panels with easy carrying  
handles. Cushioned toast lift gently hands toast  
to you.

Sale Price — — — \$18.95

SUNBEAM  
ELECTRIC  
CAN OPENER

Model 64S

Opens any standard can in seconds... a finger-tip does all the work. Flip-up, magnetic lid holder.

Sale Price — — — \$15.49

SUNBEAM 12-CUP  
CHROME STYLE III

Low silhouette. Consistently good coffee, 4 to 12 cups. Coffee level gauge. Twist-lock top. Strength selector. Pop-up basket. Hot water setting. Gleaming chrome finish.

Model AP73

\$19.95

FREE DELIVERY

FOSTORIA  
MULTI-SPEED  
MIXER

Large Bowl  
With Stand

Sale Price — — — \$14.95

PORTABLE MIXER

Super Light-Weight  
Push Button Beater  
Ejector

Sale Price — — — \$7.95

PARTY GRILL

Transforms Simple Food  
into unique Bite-Size Taste  
Treats.

Sale Price — — — \$23.95

### ADMIRAL PORTABLE RADIO

6-Transistor  
Earphone  
included

While they last

4<sup>19</sup>

Admiral  
Color

3-YEAR COLOR TUBE WARRANTY!...NOT 2 YEARS!

New 20" Diag.  
Rectangular  
Picture

Fresh dramatic contemporary styling in Walnut finish on hardboard. "Instant Play" operation. All channel VHF/UHF reception. Automatic Degausser. Admiral precision crafted chassis.

ONLY  
\$399<sup>95</sup>

### COMPLETE STOCK OF ADMIRAL APPLIANCES

Admiral  
Color

3-YEAR COLOR TUBE WARRANTY!...NOT 2 YEARS!

New 14" Diag.  
Rectangular  
Picture

Slim, lightweight, true portability in handsome White finish. Super-Bright Rectangular Color Picture Tube. Automatic Degaussing Circuit and many big set quality features.

ONLY  
\$269<sup>95</sup>











## Cotton Velvet: A Natural For Holiday Wear



Holidays and cotton velvet just naturally go together . . . and this Christmas, velvet dresses are the going thing for party-bound girls of all sizes and ages.

With grown-up looks and grown-up ideas prevailing in children's wear, the generation gap has narrowed in fashions. As a result, what's party-fair for big sister is ditto for little sister too.

Cotton velvets and velveteen touched with lace are big in hot categories. In some, the velvet look goes demure with high-necked dresses characterized by pleated lace collars and long puffy sleeves. In others, the look is more sophisticated with simple styling set off by gold body chains that reflect the warm velvet colorings.

Shapes with closer-to-the-body

fit include dropped waists, simple A-lines and natural waists that are belted, sashed or bowed.

Even the pantsuit look for party time is carried over into little girls' holiday styles. Here, however, the age difference is reflected in the styling. Pantsuits for the very young retain a more feminine mood with wide lace cuffs on straight-legged pants that match the covering dress.

Bright reds, blues and mid-night black are favorite colors for the sumptuous holiday velvets.

## Mrs. Lee Johnston Shares Soap Recipe With Readers

Mrs. Lee Johnston of Tecumseh sent a soap recipe which she wishes to share with G&G readers:

### SOAP

- 2½ quarts melted fat (about body temperature)
- 1 quart cold water
- 1 can lye
- 3 tablespoons sugar
- 3 tablespoons borax
- 3 tablespoons ammonia
- ½ ounce oil of sassafras, oil of lavender or any perfume of that kind

Dissolve the sugar in the ter; add lye and cool. Add and ammonia to fat, then stir pour lye mixture into stirring constantly. Last oil of sassafras when it is ened. Pour into an enamel When set cut into bars. should be quite white.

## Preserves Patterns

Your quilt patterns will much longer and keep shape better if you give a coat of clear shellac. them thoroughly before

## This can be your Annual Report

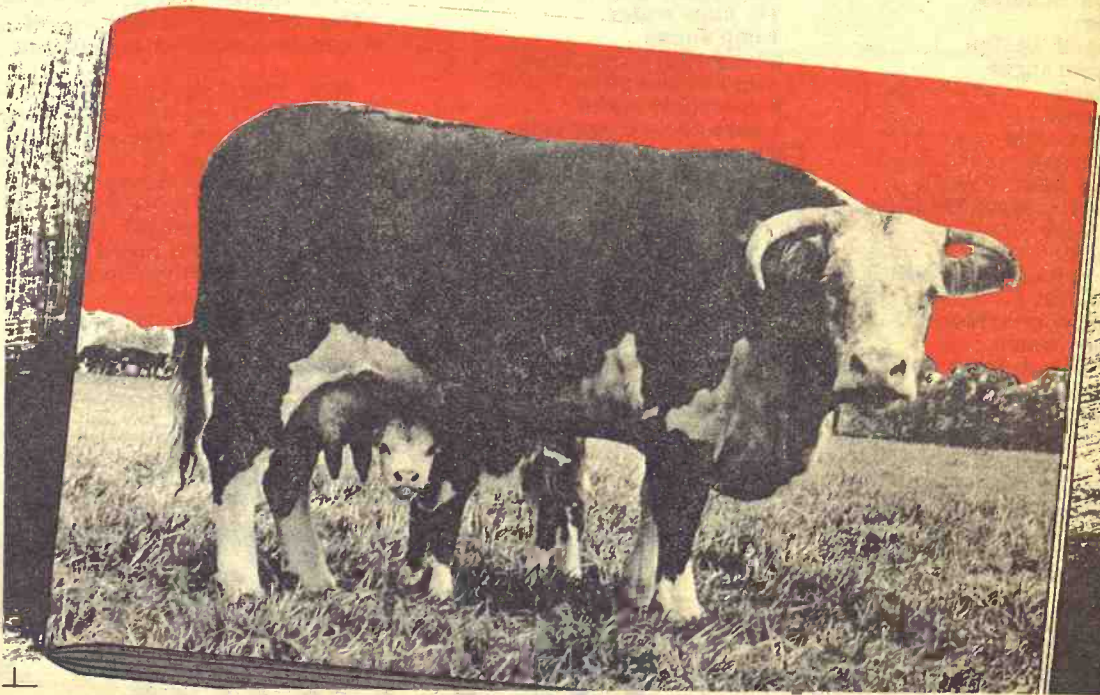

with

## Gooch's Best Range Cubes!

You can expect as your annual report from wintering your cows on Gooch's Best Range Cubes . . .

- A big crop of strong, rarin-to-go calves!
- Your cows superbly conditioned to calve easier — then meet their calves' milk needs and promptly rebreed for another good crop of calves the following year.

YOU NAME THE TIME AND PLACE . . . GOOCH WILL MAKE THE DELIVERY!

Line up your supply of Gooch's Best Range Cubes and Blocks—the winter supplements designed to fill the nutritional gaps without costly overlaps. Contact your nearby Gooch Dealer to book your supply of Gooch's Best Range Cubes and Blocks, the range supplements that go with grass and hay—not replace them. Gooch will deliver qualifying quantities in bag or bulk at the time and place you want them.

ESKRIDGE ELEVATOR CO.  
Eskridge Phone 449-2411

BLUESTEM ELEVATOR  
Cottonwood Falls Phone 273-6324

COUNCIL GROVE ELEV.  
Council Grove Phone 767-5534

EMMETT ELEVATOR CO.  
Emmett Phone 535-2460

CLAY CENTER  
ALFALFA MILL  
Phone 913 ME 2-3401

FARMERS CO-OP ASSN.  
of HANOVER  
Hanover Phone 337-2222

CK PROCESSING CO., INC. Manhattan Phone PR6-9269



**makes it easier to come out calves ahead.**



*"Cutty Sark first... the rest nowhere"*

THE Log of the CUTTY SARK records victory after victory. CUTTY was Number One. The best.

That proud tradition is carried on by the Scotch that took her name. Cutty Sark is America's best-selling Scotch. Cutty Sark. Number One. The best.

America's No. 1 selling Scotch



THE BUCKINGHAM CORPORATION, IMPORTERS - NEW YORK, N.Y. - DISTILLED AND BOTTLED IN SCOTLAND - BLENDED 86 PROOF

**SALE EVERY WEDNESDAY**

## Beverly Stockyards Co.

**Salina, Kansas**  
Barn Phone TA 7-4479

With a good run of livestock on hand for our Wednesdays sale the market looked steady to strong on all classes of cattle. Listed below are a few sales from our auction.

### CATTLE

Bob Woodruff, Ada	49 wf heifers	646 @ 28.30
Lavern Johnson, Assaria	52 mixed str	831 @ 29.30
Milton Bickel, Gypsum	1 bwf bull calf	410 @ 33.00
Ottawa County	36 black str	782 @ 31.40
Ottawa County	46 wf steers	767 @ 31.20
Ottawa County	46 wf steers	755 @ 31.30
Ottawa County	34 wf steers	843 @ 30.55

Ottawa County	36 black str	787 @ 30.45
W. W. Wright, Ellsworth	1 wf cow	1170 @ 18.50
Bryce Blake, Minneapolis	1 black wf hfr	425 @ 30.30
W. W. Wright, Ellsworth	1 wf cow	1115 @ 18.00
Ray Miller, Solomon	1 black wf str	305 @ 34.50
L. R. Miller, Assaria	1 mixed str	400 @ 31.30
Lawrence Broberg, Lindsborg	1 wf bull	1140 @ 21.75
Saline County	1 wf bull calf	510 @ 31.60

HOGS		
Sammy Little, Beverly	10 hamp pigs	@ 27.50
Walter Shirack, Solomon	1 white sow	350 @ 23.80
Palmer Price, Salina	13 white butch	205 @ 26.70
Les Saenger, Salina	3 mixed butch	233 @ 26.60
Doris Weathers, Solomon	1 pig	@ 19.50
Frank Johnson, Abilene	9 mixed pigs	@ 11.75
Mrs. Raymond Watts, Bennington	3 red spot pigs	@ 20.50
Raymond Watts, Bennington	1 white sow	330 @ 23.25
Doris Weathers, Solomon	2 mixed pigs	@ 15.00

## Beverly Stockyards Co., Salina, Kansas,

Located on east edge of Salina on old highway 40

JACK BEVERLY, Salina TA 3-3191

BOB GRACE, Salina TA 7-1541

HARLAN JENSEN, Salina TA 5-0912

JIM FORSHEE, Concordia CH 3-4717

Market reports on KFRM every Wednesday morning at 7:15 and every Wednesday on KSAL at 11:30.

For more information about prices for your livestock get in touch with us and we will come and look at them.



Dissolve the sugar in water; add lye and cool. Add ammonia to fat, then stir constantly. Last oil of sassafras when it is ened. Pour into an enamel When set cut into bars should be quite white.

**Preserves Patterns**  
Your quilt patterns will keep much longer and keep shape better if you give them a coat of clear shellac. They should be thoroughly before

**ual Report**



**bes!**

**ME AND PLACE  
KE THE DELIVERY!**

Good's Best Range Cubes supplements designed to without costly overlaps. Each Dealer to book your Range Cubes and Blocks, at go with grass and hay- which will deliver qualifying at the time and place you

**COUNCIL GROVE ELEV**  
Council Grove Phone 767-2222  
**FARMERS CO-OP ASSN**  
of HANOVER  
Hanover Phone 337-2222

tan Phone PR6-9269

**t calves ahead.**

**Salina, Kansas**  
Barn Phone TA 7-4478

**HOGS**  
10 hamp pigs @ 22.00  
1 white sow 350 @ 22.00  
13 white butch 205 @ 26.00  
3 mixed butch 233 @ 26.00  
1 pig @ 19.50  
9 mixed pigs @ 11.13  
3 red spot pigs @ 20.00  
1 white sow 330 @ 22.25  
2 mixed pigs @ 15.00

Market reports on KFRM every Wednesday morning at 7:15 and every Wednesday on KSAL at 1:30.

# Farm Appropriation Bill Ends At \$7.48 Billion

President Nixon signed last week a compromise \$7.48 billion agriculture appropriation bill which has been stripped of a House-imposed \$20,000 farm payment limitation before final passage by Congress.

The over-all total in the bill is about \$251 million above Nixon's proposed budget for the fiscal year which ends next June 30. It also compares with \$6.8 billion originally approved by the House, \$7.6 billion voted by the Senate and last year's appropriation of \$8.2 billion. The House, back in May, voted to clamp a \$20,000 limitation on individual payments under the farm program. There is no limitation now. The measure was rejected by the Senate and cast

aside by House-Senate conferees. The money bill also contains \$610 million for the food stamp program in this fiscal year. Congress earlier voted to raise the spending ceiling for the food

stamp program from \$340 million to \$610 million, the maximum amount the administration

said it could use in this 12-month period, which already is about half gone.

Grain 9  
December 2, 1969

**BE AN EARLY BIRD!**

deck her in diamonds for Christmas

small down payment holds your gift

on our **LAY-AWAY PLAN**

**SNYDERS JEWELRY**  
Phone: ME 2-5155  
CLAY CENTER, KS.

**Prevents Drip**  
A thin film of butter applied to the mouth of a cream pitcher or milk pitcher will prevent dripping after pouring.

**Gifts a father or husband will really appreciate—**

Insulated sweat shirts with hood .....	\$5.95	Same as above but 80,000 BTU .....	169.95
Insulated jackets .....	\$3.35 & 12.25	Air tanks .....	16.50
Servis insulated pacs ..	13.99	1/2 hp red & white best quality air compressors, Christmas special (while they last) .....	\$79.95
3 ton hyd. jacks .....	14.95	Same as above but 3/4 hp .....	\$89.95
5 ton hyd. jacks .....	17.95	Engine heaters ..	7.59 & 10.65
8 ton hyd. jacks .....	19.95	50' 12 ga. extension cord ..	7.79
12 ton hyd. jacks .....	25.75	100' 12 ga. extension cord ..	13.79
Handyman jacks .....	21.49	Tractor radios ..	\$64.95
15" crescent type wrench ..	5.89	14 pc. open end wrench set 3/8" to 1 1/4" .....	\$22.95
6 amp battery charger ..	13.95		
6A battery charger .....	13.95		
10A battery charger .....	18.19		
Queen-B space heater, 50,000 BTU, completely automatic and safe .....	129.95		

**HOLT FARM SUPPLY**  
**ITCO** Next To Sale Barn — MANHATTAN  
Phone 913 - PR 6-7943

## Feed the fast one from Kansas Soya



Now take healthier, heavier hogs to market 15 to 20 days sooner. Feed Lasso 40% Hog Supplement, the test-proven balanced feed that's made from nature's richest source of protein: highly digestible and palatable Sunflower Brand Soybean Meal. What else goes into it? The exact amounts of Vitamins A,

D, and E for fastest growth and maximum use of corn and milo. Eight powerful growth factors. Plus antibiotics (optional) to fight common swine diseases. Feed Lasso 40% Hog Supplement, the supplement that gets 'em to market faster. Call: **KANSAS SOYA PRODUCTS CO., INC.** Phone DI 2-7270; Emporia, Kansas

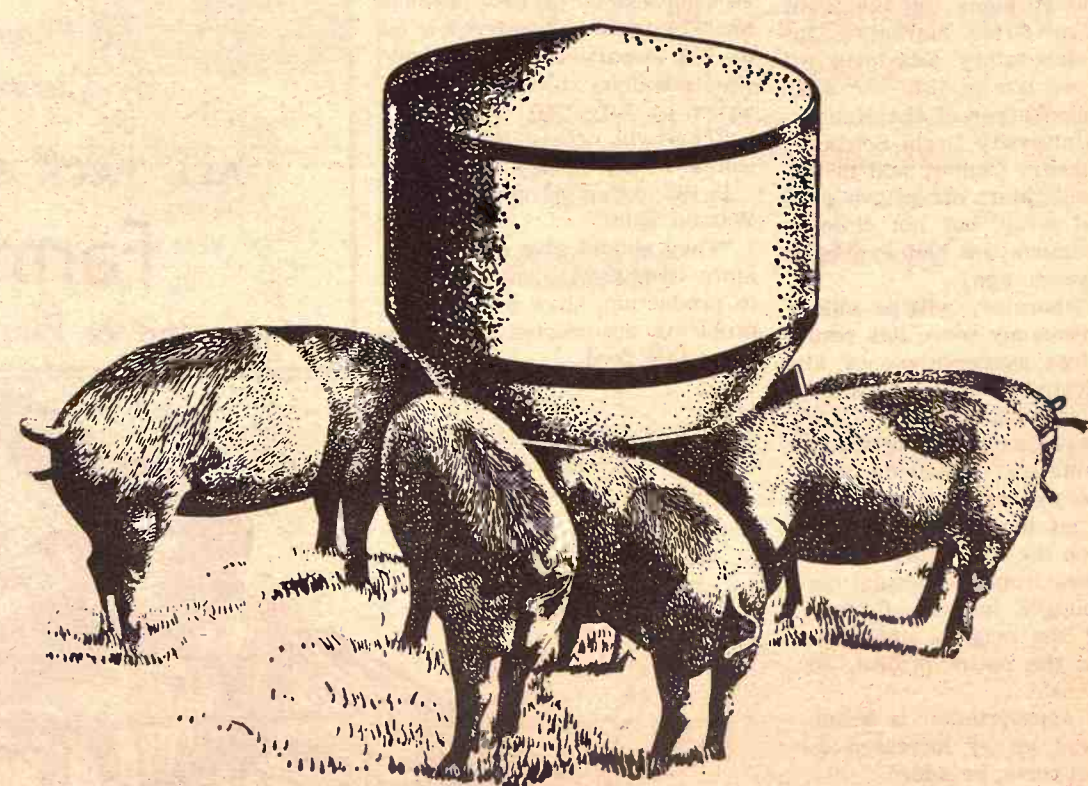

# Manhattan Commission Co. INC. SALE EVERY Thursday 2 1/2 MILES EAST OF MANHATTAN ON US 24

## EARLY CONSIGNMENTS FOR SALE THURSDAY, DEC. 4

As our sale last week came on Thanksgiving Thursday, we are not publishing listings this week, but want to call your attention to some attractive consignments already booked for this week's regular Thursday sale.

We have several out-of-state buyers, especially from Iowa and Nebraska, who are regular buyers at our sales, and with our local buyers, they make Manhattan one of the most active marketplaces for your cattle. Our buyers need cattle of all classes, but we have had lots of inquiries for feeder cattle . . . yearlings and calves.

If you have cattle you figure on marketing, this is a good time to call one of us. We'll come out and look over your cattle, and you will not be obligated.

### Following is a partial list of consignments:

- 100 mixed yearling steers
- 70 black & whiteface feeder steers 800-850
- 33 Angus cows with 12 calves by side now.
- 50 Charolais-Angus crossbred steer & heifer calves 450-500
- 50 Holstein steers 850-900
- 30 Whiteface steers 550-600

The above are just a few of the cattle expected this week. On the basis of early consignments, we expect the sale this Thursday to be an outstanding sale.

## WANTED FAT HOGS

We are paying top prices for fat hogs. Remember, these hogs are weighed immediately upon arrival, therefore they take less shrink, and you have no commission to pay, and no handling charges whatever.

For further information, call any member listed at the bottom of this report.



**YOU GET 100% OF YOUR SELLING PRICE**

**FOR ESTIMATES**  
W. E. DUGAN . Alta Vista, 229-6430  
JOE RAINE . . . Maple Hill, 663-2226  
DON WELLS . . . Manhattan, 539-3744  
MERVIN SEXTON . Abilene, 263-3449  
WALT SUTTER . Junc. City, 238-5685  
BARN PHONE . Manhattan, 776-4815  
JOE RAINE, Auctioneer

Consignment Reports  
WIBW Radio 6:30 A.M. Thursdays  
WIBW - TV 12:15 Noon Wednesdays

**BUYING FAT HOGS**  
At Manhattan . . . Tuesdays & Saturdays  
At Alma . . . . . Every Tuesday  
At Eskridge . . . . . Every Wednesday  
Buying Hours 8 a.m.-12' all locations.

For information call the barn in Manhattan, PR6-4815. Or you may call Joe Raine at Maple Hill 663-2226, or Eskridge yard 449-2347, or Alma yard 765-3841.





#### NEW WHEATGROWERS OFFICERS

Kansas Association of Wheatgrowers has named three new officers and re-elected one during the state convention at Dodge City. They are Don Crane, Wright, president; Joe Luecke, Hays, re-elected vice president; Ron Woodbridge, Wellington, secretary; and Wesley Bittel, Ellis, treasurer.

## Spending Cuts Making Nick In Plans Of Grain Marketing Research Lab

MANHATTAN — Nixon administration cuts in federal spending will effect some of the operational plans for the 3-million-dollar Grain Marketing Research laboratory scheduled to open here late in 1970. Dr. John A. Shellenberger of the Kansas State University Grain Science and Industry Center, said the facility will "start off with a pretty good setup, but not close to the optimism we had expressed three years ago."

The laboratory will be unique. The economy move has resulted in less available money and an indicated slowdown in staff hiring, said Dr. Clifford Watson, U.S. Department of Agriculture representative overseeing the laboratory's construction.

Most of the research equipment for the laboratory will be purchased from the normal operating budget, instead of from part of the original appropriation for the entire project, Dr. Watson said.

That appropriation is being swallowed up by increased construction costs, he added.

A cutback in new positions for the agricultural research service, which will staff the laboratory, also casts doubt on whether a full staff will be on hand when it opens.

Original plans were to employ ultimately 150 to 160 persons.

"If present trends continue we'll not meet our employment

goals, Watson said. "I had estimated a staff of about 120 for fiscal 1974. ARS this year asked Congress for 20 new positions but Congress had ordered a cut of 262 Department of Agriculture positions throughout the nation by July 1970.

"This will necessitate reorganization of the agency."

In discussing the program, Dr. Watson said:

"They should give as much or more emphasis to marketing as to production, since a lot of our problems are related to distributing this food.

The cost of raw materials for a loaf of bread averaged 3 to 4 cents. The remainder of the cost

is for marketing and processing. Ways need to be found to make these steps more efficient."

10

Grass & Grain

Give Your Favorite  
Horse (and Rider)  
a New Saddle  
For Christmas  
CHOOSE FROM  
Colorado Wyeth  
and Veach

Choose Early  
And Be Sure  
To Have It  
By Christmas

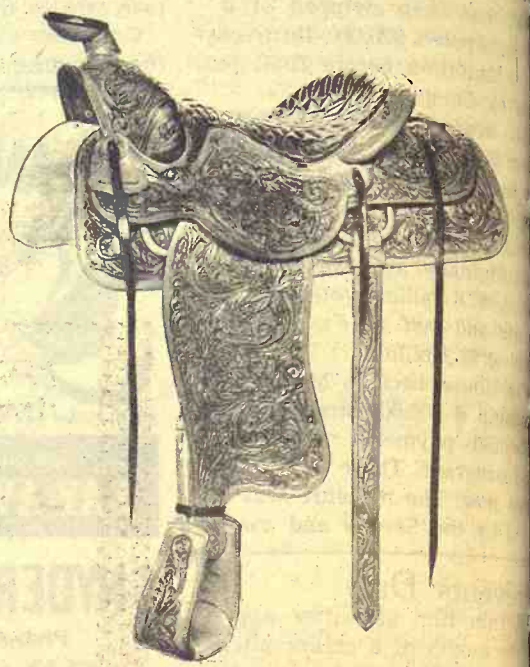

ALL TACK & SUPPLIES FOR YOUR HORSES

Farmers Coop Assn.

2nd & Pierre

Manhattan, Kansas



# THE PERFECT HOLIDAY GIFT

## GIVE A CAPITOL FEDERAL SAVINGS ACCOUNT

Say Happy Holiday in a very special way—with a gift savings account from Capitol Federal—It's a gift that keeps on giving—earning the highest interest allowed by law 4 times a year and computed daily.

Simply come in or write us your instructions...we will do the rest.

**5 1/4%** 6 Mo. Savings Certificate—Now \$1000 Min.

INTEREST  
COMPUTED  
DAILY

PAID  
4 TIMES  
A YEAR



**Capitol  
Federal  
Savings**

700 KANSAS AVE. TOPEKA

1201 TOPEKA BLVD. LAWRENCE  
2100 FAIRLAWN RD. KANSAS CITY



Tools  
Too

AGGIE  
HARDWARE  
1205 Moro  
Manhattan, Ks.

PULL IT  
PROVE IT  
and  
receive a  
FREE GIFT!

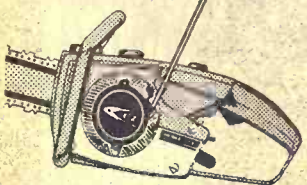

No other Chain Saw  
starts as easy  
as the new  
**HOMELITE E-Z**

EXCLUSIVE SIMPLEX  
STARTING ASSURES  
FASTEST STARTS  
EVERY TIME...

TRY IT TODAY!

Burns - Salisbury



East Hwy. 24  
PR 8-5731

MANHATTAN, KANS.

Loop

President N...  
system may...  
ent-holders...  
way to duck...  
White House...  
Peter Plan...  
expert on the...  
that a deferr...  
could choose...  
be most ex...  
deliberately...  
his deferr...  
out of school...  
for example...  
And he coul...  
said, near the...  
which it alrea...  
number is not...  
the result: A...  
ough to drive...  
large students...  
The student...  
four years to...  
starting colleg...  
at age 19...  
ability begins...  
four year...  
the lottery his...  
passed, he...  
of school...  
the 1-A...  
year for t...  
pretty certa...  
When the ye...  
does his bigge...  
rafted. For al...  
he's in the...  
raft pool is s...  
ly massive d...  
An occupatio...  
ould be manag...  
Asked if this...  
nary might t...  
trants seeking...  
raft, Flanagan...  
could."

The plan sig...  
Nixon directs...  
of an order of...  
near by scramb...  
label letters...  
ing birthda...  
times.

Once a man g...  
ay for any p...  
etermines his...  
future years as...  
Depending on...  
raft pool and...  
raft calls, som...  
igible for dra...  
each year...  
will be byp...  
ome progressi...  
future years as...  
forward.

**INCOME  
TIME CO  
UP!**

FLOYD RU...  
Pres

Are you rea...  
fair share?

The Internat...  
don't want u...  
than our sha...  
haven't alread...  
steps now to...  
11 month sum...  
and expense.

After all th...  
are ready to

**Production  
Social**

100 Humboldt  
MANHATTAN, K...  
PH. 813-776-7061



# Loophole In Draft Lottery

President Nixon's draft lottery system may give many deferment-holders a perfectly legal way to duck the draft entirely, a White House aide acknowledged.

Peter Flanigan, Nixon's staff expert on the draft plan, said that a deferred draft registrant could choose the year he wanted to be most exposed to the draft by deliberately timing the loss of his deferment — by dropping out of school or quitting a job, for example.

And he could do it, Flanigan said, near the end of a year in which it already is apparent his number is not likely to be called. The result: A loophole big enough to drive a truckload of college students through.

The student could give himself four years to choose from by starting college and his deferment at age 19 — when his draft liability begins. If, during one of those four years, it appears from the lottery his number will be bypassed, he could simply drop out of school or fail his courses, join the 1-A pool, and wait out the year for the draft notice he is pretty certain won't come.

When the year runs out, so does his biggest chance of being drafted. For all practical purposes he's in the clear unless the draft pool is swept by unexpectedly massive draft calls.

An occupational deferment could be managed the same way.

Asked if this loophole in the lottery might be abused by registrants seeking to escape the draft, Flanigan replied: "I guess it could."

The plan signed into law by Nixon directs the establishment of an order of draft-call each year by scrambling dates and alphabet letters — the dates signifying birthday, the alphabet names.

Once a man gets a number that way for any particular year, it determines his place in line for future years as well.

Depending on the size of the draft pool and the size of the draft calls, some part of those eligible for draft will actually be called each year, while the others will be bypassed and will become progressively less liable in future years as new registrants step forward.

The hitch arises when a man who is deferred loses his deferment and rejoins the 1-A pool. He brings with him the place-in-line number he drew in the year he turned 19 — no matter how many years or new scrambled lists have gone by.

No matter how late in the year he loses his deferment, Flanigan said, he rejoins that year's pool — in effect, his draft exposure becomes largely retroactive.

A man with a low number probably could not escape the draft unless calls were cut sharply.

But a deferred man with a number higher than, say, the first one-third of the list, could simply wait until late in the year and then drop out of school or quit his job in time for his draft board to reclassify him 1-A once he knows his number will not come up.

## FARM & RANCH LOANS

A Financial Service  
For The Farmer  
And By The Farmer

R. STANLEY PARSONS, Mgr.

SEE ME AT

604 HUMBOLDT PR 6-6931

Res. Phone JE 9-8725

MANHATTAN

Open Mon. through Fri.

8 a.m. to 5 p.m. (closed 12-1)

Branch Offices: CLAY CENTER & JUNCTION CITY

Federal  
LAND BANK Assn. of  
MANHATTAN

Serving Clay,  
Geary, Pottawatomie & Riley Counties.



December 2, 1969

Paper Back

25c - 35c  
50c - 75c

Books

Largest Stock  
In Town

University  
Book Store

623 N. Manhattan Manhattan

Another Open House By...

NORDAAS American Homes

SATURDAY, DECEMBER 6

10:00 a.m. to 5:00 p.m.

at the home of

Mr. & Mrs. Paul McClure

Alma, Kansas

DIRECTIONS: From Junction 99 and Interstate 70 go 4 miles West to Wabaunsee Interchange. Then go 1½ miles North and ½ mile West. Follow the open house signs.

NORDAAS

AMERICAN  
HOMES

Minnesota Lake, Minnesota

Phone 507 462-3331



*"You mean it really matters  
which LP-Gas we buy?"*

When it's Skelgas  
it's all gas  
and it all burns

## INCOME TAX TIME COMING UP!



FLOYD RUTHERFORD  
President

Are you ready to pay your fair share?

The Internal Revenue boys don't want us to pay more than our share, but if you haven't already done so, take steps now to run that 10 or 11 month summary of income and expense.

After all the figuring, we are ready to finance the bill.



PRODUCTION  
CREDIT  
ASSOCIATION

600 Humboldt  
MANHATTAN, KANSAS  
Ph. 913/776-7061



ABILENE SKELGAS SERVICE

Harold Poland, mgr.

207 N. Broadway CO 3-1440

TOPEKA SKELGAS SERVICE

Gene Sears, mgr.

E. Hwy. 24 & Meriden Rd. FL 4-7758

WAMEGO SKELGAS SERVICE

Gaylord Belton, mgr.

5th & Elm 456-7565

SALINA SKELGAS SERVICE

G. D. Pearce, mgr.

561 N. Broadway TA 5-4432

TRI-COUNTY SKELGAS SERVICE

Manhattan, Cliff Coleman, mgr.

608 So. 5th PR 6-4726

JUNCTION CITY SKELGAS SERVICE

Harold Erichsen, mgr.

560 Grant Ave. CE 8-2701



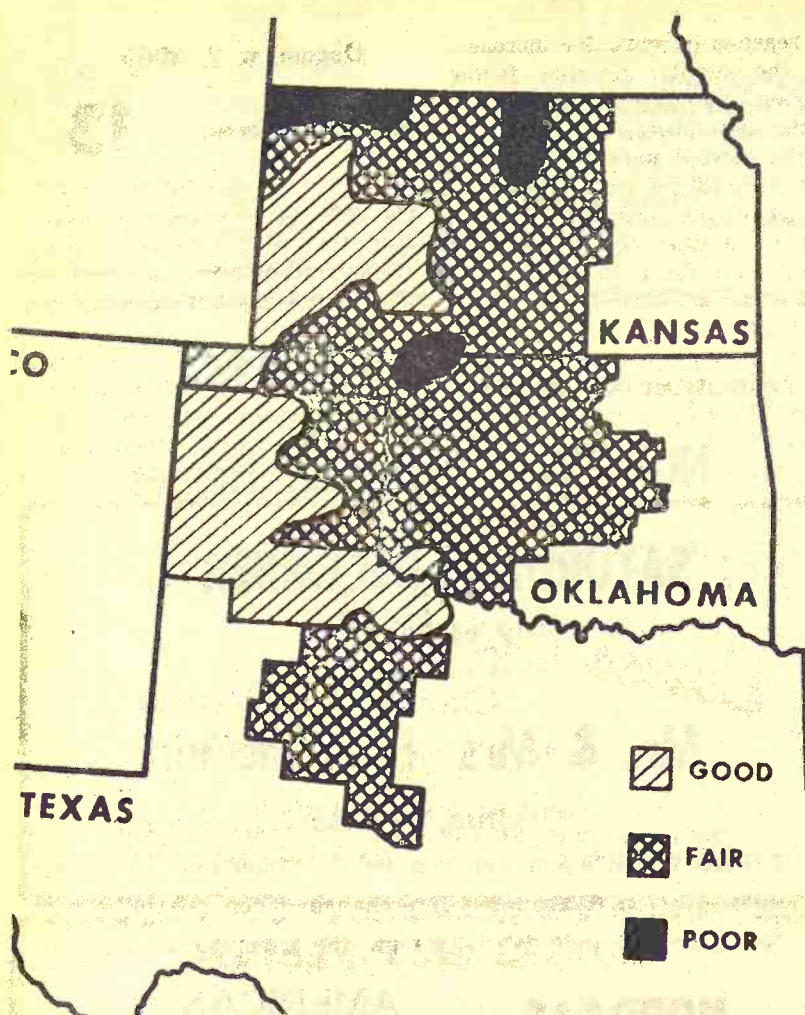

#### WHEAT PASTURE ABOVE AVERAGE

Much of the wheat-pasture areas of western Kansas, Oklahoma and Texas has above grazing conditions going into the start of winter. Only northwest Kansas, a belt around Mankato and Beloit, and a section along the Oklahoma border near Medicine Lodge were rated as poor by the Crop Reporting Service.

On November 15, the Service rated about 28% of seeded wheat acreage in the western two-thirds of the state as having sufficient growth to warrant grazing.

#### Johnson Hereford Top At \$820

SMOLAN — The Johnson Hereford Farms production sale 23 heifers \$160.

grossed \$22,754, with 37 bulls averaging \$451, 7 cows \$341, and

Over 50 percent of the cattle sold were 1968-69 calves.

The sale top was \$820, paid by Glen Kirk of Eureka for a late 1968 bull.

Ernest Wamhoff of Lorraine paid the cow top.

The sale drew buyers from Nebraska, Wyoming, and Texas as well as Kansas.

G&G area buyers included Leroy Johnson, Melvin Sundberg and Homer Carlson, all of Lindsborg; Martinson Brothers, McPherson; Lester Johnson, Assaria; Jack Ebling and Harry Sundquist, Bridgeport; Carroll Oleen and Leiland Appliquist, Falun;

ma; Oliver Vonada, Sylvan Grove; Robert Moore, Wamego; Leo Brokes, Wilson; Walter Kohrs, Geneseo; Elmer Matoush, Holyrood; Ernest and David Rezac, Silver Lake; Raymond Goure, Miltonvale; and Ralph Dunstan, Formoso.

William Giersch, Salina; Milton Bickel, Gypsum; George Mills, Abilene; Emil Swenson, Concordia; Wenderott Brothers, Al-

ma; Oliver Vonada, Sylvan Grove; Robert Moore, Wamego; Leo Brokes, Wilson; Walter Kohrs, Geneseo; Elmer Matoush,

Holyrood; Ernest and David Rezac, Silver Lake; Raymond Goure, Miltonvale; and Ralph Dunstan, Formoso.

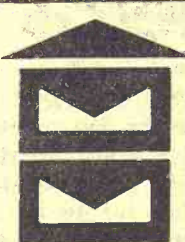

## MIX-MILL® Roast-a-tron®

**Increase Your Profit  
Decrease Your Cost**

THE NEW SOYBEAN PROCESSING SYSTEM  
THAT LETS YOU PROCESS AND FEED YOUR  
OWN SOYBEANS ON YOUR OWN FARM

Size:  
18"  
x78"  
x45"

Uses  
Propane  
Gas

**All Safety  
Features**

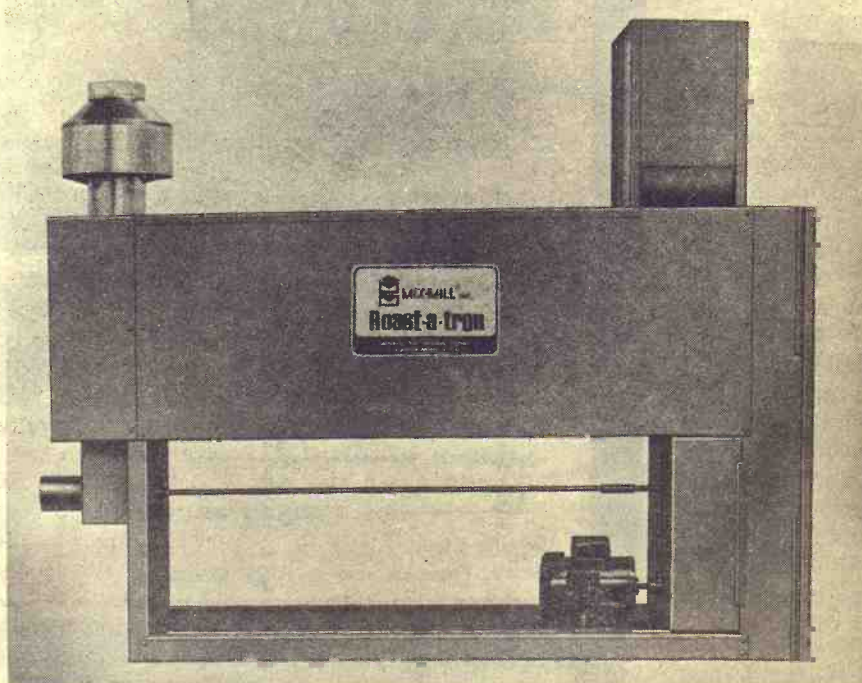

750  
lbs./hr.

1/2 hp.  
motor

**Easy to  
operate**

**12 Inch Aeration Fans In Stock**

For added information, contact:

## NORTH CENTRAL STEEL CO. INC.

116 West Second Minneapolis, Ks. 67467 EX 2-2077

### Share a Memory



with a

**Photo-Greeting Card**  
made by KODAK

Across the miles at Christmas, a KODAK Photo-Greeting Card will bring loved ones nearer. A snapshot, negative, or color slide is all you need. We'll help you choose just the right card style from our wide selection of designs.

For all things photographic  
—YOUR BEST CHOICE—

**MANHATTAN  
CAMERA SHOP**

228 Poyntz

Manhattan



**Would you sleep as soundly if...**

It's hard to imagine not having a telephone... and the security it offers. Help is never farther than your phone. It takes 60,000 telephone men and women to guarantee this dependable service... 24 hours a day... 365 days a year. They give meaning to the words... We may be the only phone company in town, but we try not to act like it. Southwestern Bell





olyrood; Ernest and David  
ic, Silver Lake; Raymond  
oure, Miltonvale; and Ralph  
unstan, Formoso.

st-a-tron

PROCESSING SYSTEM  
PROCESS AND FEED YOUR  
YOUR OWN FARM

750  
lbs./hr.

1/2 hp.  
motor

Easy to  
operate

tock

CO. INC.  
EX 2-2077

# More Beef Supplies Must Come From Larger Cow Herds

Herrel DeGraff, president of American Meat Institute, national trade association for the meat packing industry, gave United States housewives little encouragement toward a general downturn in the price of beef when he appeared before a special House subcommittee investigating beef prices six weeks ago. "With all due sympathy for their problems (the consumers)," DeGraff said, "I have to say to consumers that on a continuing

basis they cannot have both the beef supply they seem to want and the level of beef prices they seem to want. The two are not compatible in terms of beef-producing economics.

"We indeed must distinguish between the short-term and the long-term relationship between beef prices and beef supply. This is a very fundamental and very serious point," he added.

He listed two points in this context:

• If farmers and ranchers become discouraged this year over future prospects for cattle prices, they logically would start to liquidate some of their breeding herd. This would result in an immediate increase in beef supply, resulting from both heifers and cows being liquidated; prices immediately would be lower. But in a year or two or three, fewer calves can be marketed, beef supply will be reduced and prices will move proportionately higher.

• If producers this year are encouraged instead of discouraged they could be expected to respond by holding back some heifers to add to their cow herds. This would result in a reduced supply of beef available, short term higher prices; then in the next year, or two, or three, more calves would be born, more beef produced and fed — and since supplies would be expanded, consumers could expect some relative reduction in prices.

DeGraff said early in his appearance before the House investigating committee that a major part of the sharp price rise in spring 1969 was the fact that a bad winter had been experienced over much of the calf producing area.

Steer prices peaked in June at 6 cents above February live-weight prices per pound; wholesale prices the same week were 10 cents above February levels; and retail prices were 13 cents a pound over February levels. Weekly volume of beef production continued at lower levels this year through Aug. 1.

Through charts, DeGraff showed the committee that the packing industry had operated the past 20 years on a margin of 9.7 to 10.8 cents a pound from live-weight to wholesale carcass weight. In the same period, retail mark-up ranged from 16.7 to 23.8 cents, according to U.S. Department of Agriculture figures he used.

He added that a peak in cow numbers (the plant from which beef must be produced) came in 1955 with a few more than 49 million head. The factory produced a supply of 82 pounds of beef per capita — the most of record to that time.

In 1969, he said, the cow herd is only 2 percent higher than it was in 1955, yet beef production this year was above 21 billion pounds, while in 1955 it was only 13.5 billion pounds.

The changes from dairy to beef cows, the fact that 88 calves of every 100 born are saved now compared with only 86 calves saved per 100 in 1955, were ma-

December 2, 1969

Grass & Grain 13

the rate of 3 percent a year, consisting of 1 percent increase in population and 2 percent increase in per capita demand, he said.

But he believes the end point has been reached "where more beef production will have to come from an expanded cow herd."

SHOP at

*Bauer Clothing*

Clay Center, Kansas

For all the men and boys on your list.  
There Will Be A

**SPECIAL PRICED VALUE**  
Every Evening We Are Open — Don't Miss Out  
SHOP EARLY USE OUR LAY-AWAY

**LUTTIG SELF-FEEDER**

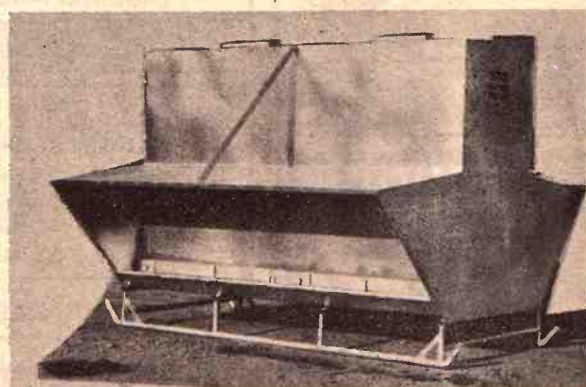

8, 12 & 16 foot sizes. Hold approx. 150, 250 & 350 bushels  
All Welded — Will Not Leak

**LUTTIG TRAILER COMPANY**

Telephones: Office 535-2610—Res.: 535-2350  
EMMETT, KANSAS

**Pick-up racks**

for any make or model pickup  
Sturdy • Convenient • Practical

Mounted free on  
your truck at  
factory or ship-  
ped to you.  
Available in  
stock rack or  
fold-down  
combination.

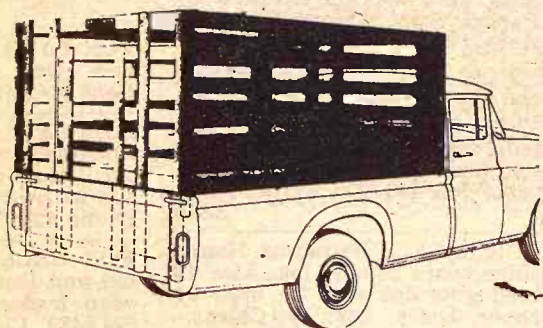

Fits all trucks. No bolt projections to injure stock. Top grade select kiln-dried lumber. Choice red or white. Fits precisely so pick-up endgate closes behind it. Sturdy oak stakes. Lift-up gate slides easily in steel channels. Standard height 63". Special height on order.

When Ordering Specify Make, Model, Size of Bed

HAUL-MOR, INC. valley falls, kansas • phone 945-3211

**KEY**

WINTER

**Special**

**GUARANTEED  
AUREOMYCIN®  
CHLORTETRACYCLINE  
CRUMBLES**

**FREE WITH EACH TON  
OF AUREOMYCIN CRUMBLES**

\$22.50 RETAIL

**BIG SMITH**

Foam Insulated

**COVERALLS**

The warmest wear for  
your winter chores

NO LIMIT ON THE QUANTITIES

*Keep Warm While Your  
Livestock Keep Healthy*

SEE A KEY DEALER  
OR CALL THE MILL ME 2-2141

**KEY MILLING CO.**

Clay Center, Kans.



*Johnny Kaw  
Says:*

"Let desire rule your work,  
caution your tongue and the  
Good Lord your actions."

**BIG DOLLARS**



**go a long way!**

So, right now you can get more distance from  
your dollars with a Peoples National Bank

**Big Dollar Checking Account**

the best time and energy saver you've ever seen.  
You just write checks when and where you  
want to — and then leave the details of book-  
keeping to us. And it's simple... just switch all  
of your checking accounts to the Big Dollar Bank,

And Put Big Distance Dollars  
To Work For You



**the Peoples national bank**

CLAY CENTER, KANSAS

MEMBER FDIC



# GRASS & GRAIN CLASSIFIED ADVERTISING

**RATES:** \$1 a week for 15 words or less. Add 5¢ a word for additional words. **DISCOUNTS:** (with cash orders only) deduct 10% if ad runs 2 weeks. Deduct 25% if ad runs 4 weeks. **REFUNDS:** you may collect a refund at the Ag Press office for any unused amount paid if an ad is cancelled. **CLASSIFIED DISPLAY:** (boxed ads) \$1.82 a column inch. **CASH:** ads not accompanied by cash have a 25-cent billing charge added.  
Mail To: Ag Press - P.O. Box 1009 - 1207 Moro - Manhattan, Kansas 66502 - JE 9-7558

## Notices

### DAIRY SUPPLIES WAMEGO DAIRY SUPPLY

Your authorized dealer for:  
• DeLAVAL milkers  
• CLAY push-button eqpt.  
• MUELLER Bulk Tanks

Stores and Service from  
Wamego & Sabetha, Kansas

For Free Estimates Call:  
WAMEGO 456-7200 or  
SABETHA AV 4-2958

### DeLAVAL • CLAY

All Makes  
Service & Repair  
Dairy Equipment



### JOE McCLURE

Ph. 229-5284 Alta Vista

### DALE WELLS



Pipe Line Bucket Milkers  
Stalls  
324 Frederick ME 2-2811  
CLAY CENTER, KANS.

## MEMORIALS

### MONUMENTS

Stones designed and cut by experienced craftsmen in our own plant.

### Rundle Monument Co.

Harlan Rundle, Owner  
Office & Display  
4th & Grant  
ME 2-2323  
CLAY CENTER



## LAND IMPROVEMENT

### LAND IMPROVEMENT

"Soil Conservation Doesn't  
Cost—It Pays"

Ponds, terraces, waterways,  
and leveling, drainage ditches,  
clearing, landscape grading.

### ROGGENDORFF CONSERVATION CONSTRUCTION

Arthur Roggendorff  
Phone JE 9-3984  
1630 OSAGE-MANHATTAN

## MARTIN

### TRENCHING SERVICE

• SEPTIC TANKS cleaned, repaired,  
installed • TRENCHING work  
by hour or per foot. • Free estimates  
Call collect 776-7901, Manhattan.

## AUCTIONEERING

### LAWRENCE E. WELTER

AUCTIONEER  
REAL ESTATE SALESMAN

Your Sale Solicited  
Large or Small

EAST HIGHWAY US 24  
MANHATTAN PR 8-3455

Real Estate  
And General Sales

### BOB WILSON

Auctioneering  
Real Estate  
All types sales  
Ph. 494-2552  
or 778-3424

Box 118-St. George, Ks.



## W W

LARGE FARMS  
RANCHES-ESTATES  
Sold At Auction  
Or Private Treaty

GENE WATSON  
Land & Livestock Co.

25 N. Walnut, Hutchinson, Ks.  
Office Phone 316/663-4427  
DOUG WILDIN 316/662-7543

## W W

### ED REIMER AUCTIONEER

We Specialize in Selling  
DAIRY CATTLE

"A complete Sale Service"

Phone or write for sale dates.  
Telephone 367-2373  
GOESSEL, KANSAS  
"Marion County"

## AUCTIONEERS

Any size sale—Any time  
RALLOND WOHLER  
Wamego Phone 456-7488  
RAYMOND PAGELER  
Belvue Phone 456-9650  
call either number

## AUCTIONS

Anywhere in the State  
at 5%  
Thummel Auction  
913/373-5300 Collect  
DOWNS, KANSAS

### VERNON R. EWING

Auctioneer: Real Estate Broker  
Farm and Land Sales  
Riley, Kans. Ph. 485-2282

## INSURANCE



### MFA INSURANCE

Auto - Fire - Life  
Liability - Auto Loans  
Hospitalization

### ORRIS MARSHALL

ME 2-3902 - 423 Court  
CLAY CENTER, KANSAS

## Livestock

### REGISTERED HEREFORDS

For Sale — Registered Horned  
Hereford bulls of serviceable  
age — 20 to 25 months of age.  
Big, rugged, muscular bulls  
sired by Royal Husker K30 and  
CK Double Intense 18th. (He is  
of Battle Intense breeding.)  
ELMER & GLEN PETERSON  
Marysville, Kansas  
Located 6 and 6½ miles  
north of Waterville  
Waterville Phones:  
Elmer 685-2525 — Glen 685-2267

### YORK-DUROC Crossbred Gilts

#### FOR SALE

From production tested sire  
and dams. Bred to our Hamp-  
shire herd sire who had 6.8 in.  
loineye & 7 in. backfat.  
These gilts are due to far-  
row in February.

Nationally Accredited SPF

### Hayes Beck & Sons

Route 1 Phone 238-6064  
JUNCTION CITY, KANS.

### Bulls For Sale

20 bulls, coming 2 this spring  
15 bulls, a year old now  
These are big, high-gaining  
cattle that can improve your  
profit picture. See Display ad  
elsewhere in this issue.

### Amstein Hereford Ranch

Phone 913/455-3628  
4 miles south of CLIFTON or  
8 miles west and 9 north of  
Clay Center.

WE OFFER FOR SALE AT  
Marshall County Hereford Sale  
MARYSVILLE, KANS.

DEC. 6, 1969

8 2 yr. old bulls ready for  
heavy service  
2 heifers, one bred  
Sired by MH Silver & Golden  
Onward 88th. These are good  
cattle in working condition.

WALDEMAR HANDE & SON  
WATERVILLE, KANS.

Marshall County  
Hereford Assn.  
SALE DEC. 6  
12:30 Noon

At Marysville Sale Barn

### 30 BULLS 2 FEMALES

All Clean Pedigrees  
Catalog: Arlyn Scheller  
Marysville, Kans. 66508

### Registered Hereford Bulls — Yearlings & 2-year olds

Size and Quality

K. KOOKEN

6 Mi. N.W. Abilene, Kans.

CO 3-1830

CO 3-3442

## BAR R

Registered Quarter Horses

GEORGE RADER

Phone PR 8-3240  
MANHATTAN, KANS.

## FOR SALE

Choice coming 2 yr. old regis-  
tered Hereford bulls. Big, light  
colored and the kind that will  
produce big growthy calves.

### SUN RANCH

913-827-9661 P.O. Box 856  
SALINA, KS. 67401

### SELLING AT SALINA SHORTHORN SALE DEC. 6

6 head of registered cows. 3 are  
polled. All with calves by side,  
sired by Four Dees, Good News  
9th or ESF Foresight 66th.  
Four are from 2 to 5 years old.

H. E. Eshelman  
SEDGWICK, KANSAS

### SELLING AT PRIVATE TREATY 20 BULLS

2-year-old Angus

### Price Angus Ranch

Ben & Ruth Price  
READING, KS. 316 AN 9-3855

FOR SALE — Duroc & Hamp  
boars. Call collect 785-2765 or  
785-2766, Arthur & Gail Roepke,  
Waterville, Ks. SB41

REGISTERED HAMPSHIRE  
boars, serviceable age. Robert  
Williams, Americus, Kans., ph.  
316 884-2462. x40

TWO REGISTERED Holstein  
bulls, 20 mo. Marquis Son, Dam  
Ex. Wis. Captain Daughter,  
two records over 28,000 lbs.  
milk. 936 lb. fat \$550. 25 mo.  
Pluto Son Dam C.L. 85 Sky-  
liner Daughter records over  
800 lbs. fat \$450. Allan E.  
Smith, Rt. 2, Box 49, Salina,  
Kans. x40

ANGUS BULLS for sale. Make  
your selection from 200 big,  
growthy, modern bulls now on  
hand. All ages to 30 months.  
Guaranteed breeders. Kenneth  
Moore, Kenmore Farms, Rox-  
bury, Kans. Phone 2314. x42

FOR SALE — Another nice  
group good quality purebred  
Hampshire boars, ready for  
service. Roth Bros., Green, Ks.,  
WI 4-2237 or WI 4-2238. x40

LARGE RUGGED registered  
Angus bulls, wt. over 1000 lbs.  
at 18 to 19 months. Some very  
popular bloodlines, priced \$300  
to \$450. Harvey Rottman, Paw-  
nee City, Nebr. x40

NATIONALLY ACCREDITED  
SPF Yorkshire boars. Backfat  
probe, sonoray and weight for  
age on all individuals. Harvey  
Herr, Linn, Ks. 66953. Phone  
348-2252. x46

CHESTER WHITES — One  
Feb. boar, 3 July extra good  
boars. 5 bred gilts for Feb. far-  
rowing. Few littermates to our  
test station boars. Cole Farm,  
Auburn, Kans., Phone 671-2232.  
x42

BILMAR DIADEM Registered  
Shorthorn bulls ready for ser-  
vice. Ralph Bayles, Holton, Ks.,  
364-2648. x40

FOR SALE — Three year old  
¾ Charolais bull. E. D. Pralle,  
Marysville, Kansas.

FOR SALE — 38 ewes, start  
lambling soon. Also 2 rams.  
Hoyt Woodbury, Clifton, Ks.  
x40

REG. & GRADE Quarter Hors-  
es, weanlings to brood mares,  
some broke — show records.  
No reasonable offer refused.  
Will trade for hogs. Loris Lug-  
insland, Dunlap 316 884-3792.  
x42

145 WESTERN ewes, making  
bag, 4's — short solids, on  
wheat pasture — good wool  
and condition: \$19.50. Call Doug  
Wildin, 316 662-7543, Hutchin-  
son. SB40

FOR SALE — A good selection  
of registered Angus bulls, re-  
ady for service. Sired by our ton  
bull, M Bardoliermere K6,  
champion bull at two state  
fairs, first at Denver. Bred by  
Kansas State University. Enos  
Honeycutt, Blue Rapids, Kans.  
x42

700 HEAD of good mouth  
Western & native ewes, 140  
pairs now with balance to keep  
on lambing. Bred to Suffolk  
rams. 913 446-3709, Clyde, Kans.  
SB40

FOR SALE — Purebred Hamp-  
shire boars 250-300 lbs. Also 10  
bred gilts due Jan. 20, bred by  
above boars. Stanley Cairns,  
Greenleaf, Kans. 66943, Phone  
747-5795. x40

NATIONALLY ACCREDITED  
SPF Yorkshire boars, service-  
able age. Sam or Jon Thole,  
Marion, Kans. 316 382-2994.  
x42

WANTED TO LEASE — 2  
reg. Angus bulls. Tom Barrett,  
Niles, Kans., Phone 488-3353.  
x40

SERVICEABLE AGE Duroc  
boars. Nationally accredited  
SPF. Fred Germann, Dwight,  
Kans., Phone Junction City  
238-4382. SB40

HORSESHOEING — Eric  
Sprado. Call PR 6-6362 eve-  
nings. P.O. Box 815, Manhattan,  
Kans. Will travel. x45

FOR SALE — Young Jersey  
cows with DHIA records and  
Curtiss breeding. Leslie E.  
Comp, White City, Kans., 913  
349-2272. x41

FOR SALE — Purebred Polled  
Shorthorn bulls, serviceable  
age, priced reasonable. Nor-  
man Viessmeyer, Deshler,  
Nebr., Phone Red 25. x41

30 GOOD QUALITY Hereford  
cows that are open \$175. Other  
good quality Hereford cows,  
pregnancy & bangs tested from  
\$195 to \$225. Paul Evans, Kin-  
caid, Kans., ph. 316 439-5354.  
SB41

FOR SALE — Big registered  
yearling Suffolk rams. 913 392-  
2649. Russell Crosson, Route 3,  
Minneapolis, Kans. x41

REGISTERED ANGUS herd  
sale. 50 cows, large, modern  
type. 25 bred to Ankonian Pan-  
orama, 25 bred to Kenmore  
Venture. Charles A. Miller,  
Gypsum, Kans., 696-4518. x41

FOR SALE — Good selection  
purebred Yorkshire boars, al-  
so ten real good open gilts,  
ready to breed, sired by my  
Royal Crown boar. Leo Ball,  
Belleville, Kans. x41

FOR SALE — 25 choice Here-  
ford cows, 3 and 4 years old,  
start calving in February.  
August Carlson, Smolan, Ph.  
Salemsborg 1017. SB40

FOR SALE — Good using  
Quarter Horse. Phone 913 WE  
4-2306. SB40

FARROWING HOUSE — We  
can build you a modern 12-30  
sow farrowing house before  
Christmas, completely equip-  
ped. Advance design farrowing  
crates, liquid manure system,  
power ventilation. Write Wa-  
hoo Built, 10325 Horton, Over-  
land Park, Kansas 66207. Ph.  
AC 913 648-2201. x41

FOR SALE — Horned regis-  
tered Hereford bulls 19-22 months  
of age. Farm located 2½ miles  
north of Industry. Rau Here-  
ford Farms, Wakefield, Kans.  
x41

FOR SALE — Hamp male  
hogs. Leonard McIntosh, Oak  
Hill, Kans., 388-2292. x41

December 2, 1969

FOR SALE — Purebred Hamp-  
shire boar, 450 lbs.; one pure-  
bred Duroc boar, 300 lbs.; 5  
Yorkshire gilts to start far-  
rowing Dec. 28. These gilts are  
bred to above boars. Earl  
Wright, Manhattan 539-3497.  
x41

PERMANENT REGISTERED  
Quarter mare. Sugar Bars back  
three generations. Bay, 4 years  
old, broke to ride. Has excel-  
lent filly colt at side. Arlon  
Dettmer, Alta Vista, 913 229-  
6478. x41

FOR SALE: Reg. Shorthorn  
bulls, ready for service, also  
choice heifers, several ideal for  
4-H projects. Glenn E. Lacy,  
Miltonvale, Kans. Ph. 427-4511.  
x41

FOR SALE — Purebred Spot-  
ted Poland gilts. Ed Leipers-  
berger, Riley, Phone 485-2359.  
x41

FOR SALE — 6 Holstein mil-  
cows, records furnished. Ivan  
Seale, Paxico, Kans., 636-2625.  
x41

FOR SALE — 60 head of mixed  
age ewes. Price reasonable.  
Gene Feight, Clyde, Ks. x41

FOR SALE — 11 Wisconsin  
Holstein dairy cows, 4-6 years  
old. Large type. 6 milking. 5  
due to freshen. Keith Hardesty,  
Phone 621 Palmer. x41

FOR SALE — Purebred Spot-  
ted and Duroc boars. Also 40  
open feeder heifers. Phone 316  
924-5489, Lincolnville, Ks. x41

REGISTERED ANGUS bulls  
for sale. Seventeen to eighteen  
months old. All sired by Vis-  
count Kenmore 62. Charles A.  
Miller, Gypsum, Kans., Area  
Code 913, Phone 696-4518. x41

FOR SALE — 1 Angus pure-  
bred bull, 20 months old. John  
Kummer, Jr., Rt. 2, Chapman,  
Kans., Phone 238-6515. SB41

BIG HOLSTEIN heifers, have  
15 for sale, to freshen Decem-  
ber and January; 3 big Milking  
Shorthorn heifers, one fresh,  
others heavy springers. Foster  
Kretz, Clay Center, Kans., Ph.  
Morganville WA 6-4422. SB41

## Feed & Seed

PRAIRIE HAY — Sixty ton  
square bales \$18 ton. Rund-  
quist, Assaria State Bank, As-  
saria, Kans. x41

RISE 'EM HIGH feed for hor-  
ses. Product of Key Milling Co.  
Clay Center, Kans., Phone ME  
2-2141. SBTF

DAIRY PELLETS, range pellets  
and all kinds of fertilizers  
Manhattan Milling Co., 107  
Pierre, Manhattan. TF Ch

KEY RABBIT Mini Pellets for  
fast gains, no waste, \$3.80 per  
hundred pounds f.o.b. Key Mill-  
ing Co., Clay Center, Kansas,  
ME 2-2141. TF

FOR SALE — Prairie hay,  
square wire tied bales, 50c ea.  
Also 100 gal. propane tank \$70.  
Jack Quinn, Wamego, Kans.,  
Phone 456-9360. x40

FOR SALE — 6000 bales Rox  
Orange and Sumac cane. Ker-  
mit Rush, Geneseo, Ks., 67444.  
x41

FOR SALE — Wire tied prairie  
hay \$15 per ton. Ron Nehring,  
913-765-3584 Evenings, Alma,  
Kansas. x41

STRAW — We sell bright,  
shedded wire bales. Can deliver.  
Franklin Pacev, Oak Hill, Ks.  
Phone 913 388-2409. x42

FOR SALE — 6000 bales of al-  
falfa, 600 bales of straw. Fred L.  
Kobiskie, Alma, Phone 765-3875.  
x40

## Automotive

### GMC

### TRUCKS

½ Ton - 60 Ton  
Sales & Service

### TRI-COUNTY MOTORS

307 N. 3rd MANHATTAN

FOR SALE — 4 door 1960 Olds  
Dynamic 88, full power, radio,  
air cond., body paint & interior  
perfect condition. High rubber  
tires, motor good, 1 owner —  
\$495. Ellis Dinsmore, Clay Cen-  
ter, Phone ME 2-5069. x41



December 2, 1969

December 2, 1969

## RECAPPED TIRES

Most All Standard Sizes  
New Tires, Too.

## HERCULES

776-9453 610 N.3rd  
MANHATTAN, KANS.

## SIEBE'S TRUCK CENTER

1969 El Camino, 3 spd., V-8  
1967 GMC, 17' box and hoist,  
V-6, 4 spd., 2 spd. axle  
1966 Chevrolet 4 door sedan  
1965 Chev. 1/2 ton pickup, V8  
sed 20' fold-down box with  
fold-down racks, steel sides,  
like new  
Coming in this week —  
1968 Chevrolet 60 Series 2 ton,  
2 spd., 15 1/2' box & hoist, V8  
1967 Dodge C-500, 2 ton, 2 speed  
& 5 spd., 15 1/2' box & hoist, V8

## Siebe's Repair Trucks

JANSEN, NEBR.  
Telephone 402 424-2670



## USED TRUCKS

66 Ford Bronco, 4 wheel drive,  
real sharp  
66 Ford F-100 8' Styleside pick-  
up, 6 cyl., automatic, low  
mileage  
66 Ford 1/2 ton 8' Styleside pick-  
up, 6 cyl., 4 speed  
1965 Ford F-250, Styleside pick-  
up, V8, 4 spd., limitslip rear  
axle  
1962 Ford F-600, 13 1/2' bed &  
hoist  
62 Ford F-600 dump truck,  
gravel beds & hoist, V-8, 2  
speed axle  
1955 Ford F-250, V8, 4 spd.

## Taylor Motor Co.

Phone 913 325-2202  
WASHINGTON, KANS.

## ANOTHER LAWLESS PUBLIC AUCTION

SAT., DEC. 13 — 1:00 P.M.  
3820 S. Broadway, Wichita, Ks.

Selling 60 late model cars and  
trucks for Skelly, SunRay, DX  
Oil Co. and others. Terms: Cash  
Auct: Merle "Rip" Van Winkle  
Argonia, Ks., Ph. 316-435-6729

## Final New 1969 Models

Six cylinder F250 Ford, 131",  
long box, special gold, four  
speed  
Eight cylinder Galaxie 500 Ford  
Fordor sedan, blue  
Eight cylinder Mercury Cougar  
Hardtop, green, vinyl roof  
Lots of price advantage  
Over 1970 models

KEY RABBIT Mini Pellets  
fast gains, no waste, \$3.80  
hundred pounds f.o.b. Key  
ing Co., Clay Center, Kansas  
ME 2-2141.

FOR SALE — Prairie hay,  
square wire tied bales, 500  
Also 100 gal. propane tank  
Jack Quinn, Wamego, Kansas  
Phone 456-9360.

FOR SALE — 6000 bales  
Orange and Sumac cane, 6000  
mit Rush, Geneseo, Ks., 674

FOR SALE — Wire tied  
hay \$15 per ton. Ron Nether  
913-765-3584 Evenings, Alma  
Kansas.

STRAW — We sell bright  
shedded wire bales. Can deliver  
Franklin Pacey, Oak Hill, Mo.  
Phone 913 388-2409.

FOR SALE — 6000 bales of  
prairie hay, 2700 bales of alfalfa,  
600 bales of straw. Fred  
Kobiskie, Alma, Phone 763-3939

FOR SALE — 4 door 1960  
dynamic 88, full power, radio,  
r cond., body paint & interior  
perfect condition. High owner  
res, motor good, 1 owner  
1955, Ellis Dinsmore, Clay Center,  
r, Phone ME 2-5069.

FOR SALE — 1970 Chevrolet  
1/2 ton pickup, original price  
\$2673. Now \$2261. Myers Motor  
Co., Marysville, Kans., 562-2383.  
SB44

FOR SALE — 1960 VW Micro-  
bus, '63 engine. \$325. Phone  
JE 9-5848, Manhattan. x40

FOR SALE — 1960 VW Micro-  
bus, '63 engine. \$325. Phone  
JE 9-5848, Manhattan. x40

FOR SALE — 1960 VW Micro-  
bus, '63 engine. \$325. Phone  
JE 9-5848, Manhattan. x40

FOR SALE — 1960 VW Micro-  
bus, '63 engine. \$325. Phone  
JE 9-5848, Manhattan. x40

FOR SALE — 1960 VW Micro-  
bus, '63 engine. \$325. Phone  
JE 9-5848, Manhattan. x40

## Q.K. Used Cars

2 YEAR WARRANTY  
1969 Ford Galaxie 500, 4 door,  
V8, aut., radio, power steer-  
ing, 5 new tires, one owner  
1968 Ford Thunderbird, 4 dr.,  
lots of extras & real clean  
1967 Corvair 4 dr. HT, 6 cyl.,  
radio, automatic, WW tires,  
excellent condition, low mile-  
age

1966 Pontiac 4 dr. HT, V8, aut.,  
power strg. & brakes, air  
cond.  
1965 Chevelle convertible, V8,  
radio & 4 spd., bucket seats &  
console.

1965 Chevrolet Impala 4 door  
HT, automatic, air, real clean  
1964 Pontiac 4 dr. V-8, auto.,  
power steering & brakes, air,  
excellent condition  
1964 Oldsmobile 2 dr. hardtop,  
V8, aut., radio. Real good car  
1964 Chev. 4 dr. wagon V8, auto.  
air and pwr. strg., one own-  
er, sharp

1963 Dodge Dart, 4 dr., 6 cyl.,  
radio, auto., air  
1963 Cadillac 4-dr. HT, V-8, au-  
to., radio, air cond., power  
strg. & brakes, extra clean  
1963 Ford Wagon V-8, automa-  
tic, radio and power steering,  
real clean

1964 Chevrolet 4-dr. HT, V-8, au-  
tomatic, power steering, ra-  
dio and power brakes, nice  
1963 Chev. Bel Air 4 dr., 6 cyl.,  
radio & standard trans., nice  
car

1960 Chevrolet Impala 4 dr. HT,  
V-8, auto.

## TRUCKS

1968 Ford pickup, 4 wheel  
drive, lockout hubs, long  
wide box, excellent truck,  
one owner

1968 Chevrolet 3/4 ton, long-wide  
box, 4 speed, 6 cyl., radio,  
excellent cond., 1 owner  
1965 Dodge 1/2 T, V-8, air, 3-spd.,  
long, wide box, real good  
1956 Ford 1 1/2 ton 6cyl. 4 spd.,  
fold down box, good tires  
8' oneway disc

## Myers Motor Co.

CHEV. PONTIAC-CADILLAC  
1406 Center — 562-2383  
MARYSVILLE, KANS.

## Used Trucks AT WAKEFIELD

1963 GMC 3/4 T pickup  
1962 Chev. 1/2 T Fleetside, 6,  
standard  
1957 Chev. 1/2 T, 6 cyl., 4 speed  
1949 Chev. 3/4 T w/ bed, 6, 4 spd.  
1947 Chev. 1/2 T, 6 cyl., 4 spd.  
Hours: 8:00 a.m.-6:00 p.m.  
Emergency parts ph. HO 1-5628  
or HO 1-5811.



## AULD

CHEVROLET  
HO 1-5414  
WAKEFIELD

## TRUCKS

1965 Ford 2 ton, V8, 4 spd., 2  
spd. axle, 8.25x20 tires, new  
16' box & hoist with fold-  
down racks

1964 Ford 2 ton V8, 4-spd., 2-spd.,  
axle, custom cab, 8.25x20"  
tires. Will take 18' box

1964 Chevrolet 1 ton, 292 big  
six engine, 4 speed transmis-  
sion, dual wheels, hoist and  
new bed with fold down racks

1962 Chevrolet 2 ton chassis &  
cab, 6 cyl., 2 spd. axle, 5 spd.  
trans.

## PICKUPS

1967 Chevrolet 1/2 ton, 6 cyl., 4  
speed transmission  
1964 Chevrolet pickup, 1/2 T, V8,  
3 spd trans.

1963 Chevrolet 1/2 T V8, 3 spd.,  
custom cab, radio  
1962 GMC 1/2 ton, V-6, 4 speed  
transmission  
1962 Chevrolet 1/2 ton, 4 speed,  
6 cyl.

1958 Dodge 3/4 ton, 4 speed,  
good running truck

## Moore Motor Co.

913 325-2411  
WASHINGTON, KANSAS  
CHEVROLET - OLDSMOBILE  
Serving Washington County's  
Automotive Needs over 40 years

## USED TRUCKS

1966 Chev. 2 ton, V8, grain  
sides, stock racks, 4 spd.  
trans., 2 speed rear axle.  
Good tires.

1962 International 1 ton, V8,  
4 spd., low mileage.

## LINDSBORG MOTOR CO.

Phone 913-227-3395  
Lindsborg, Kansas

FOR SALE — 1960 VW Micro-  
bus, '63 engine. \$325. Phone  
JE 9-5848, Manhattan. x40

FOR SALE — 1960 VW Micro-  
bus, '63 engine. \$325. Phone  
JE 9-5848, Manhattan. x40

FOR SALE — 1960 VW Micro-  
bus, '63 engine. \$325. Phone  
JE 9-5848, Manhattan. x40



## LARGE STOCK OF TRUCKS

1968 Ford F600 V8, 108" cab to  
axle, 2 speed. Extra good.

1967 Hobbs 40' platform, West  
Coast tandem, extra good \$2495  
1966 GMC 3/4 ton, V6, 4 spd.  
trans. \$1395

1966 IH twin screw, 5 spd., 3  
spd., st. air brakes, PS, 478  
V8 eng., 1000 tires \$6750

1964 Chev. 1/2 ton, V8, LWB, W  
box, aut., power steering,  
power brakes \$995

1961 Chev. 1/2 ton, SWB \$595  
1959 GMC 2-ton, 13 1/2' box &  
hoist, 2 spd. axle, 8.25 tires, 6  
cyl. \$1495

1958 IH VF195 Twin Screw 549  
V-8 engine, 10-spd., R96 Road  
Ranger trans., tractor, good  
cond. \$2995

1955 Ford V-8 2T, 2 spd., 8.25  
tires, fold top box, underbody  
hoist \$1250

1954 Chevrolet 1/2 ton \$195  
1952 Chevrolet 1/2 ton, extra  
good \$195

1946 Chev. 1 ton w/ grain box  
\$145  
1961 VW station wagon \$395

## NEW TRUCKS

We have a large inventory,  
ready for delivery, of new  
trucks, 1/2 T pickups to single &  
tandem diesel tractors.

## Melton Motor Co., Inc.

16th and M Sts. JA 7-2201  
BELLEVILLE



1969 Ranchero, radio & heater,  
automatic, PS, air cond. \$2795

1969 F-700, 18' grain box, 361  
engine, 5 spd., 18,500 lb. 2 sp.  
rear axle, 2200 miles \$5495

1968 Ranchero GT \$1995  
1967 Ford 1/2 ton, radio, heat-  
er, custom cab \$1650

1967 Econoline Super Van, hea-  
vy duty package \$1195

1966 Ford F-100, radio & heat-  
er, V8 \$1295

1965 Chevrolet van \$995  
1965 Dodge 1 ton V-8 with stake  
body \$1295

1963 Jeep pickup, 200 Series,  
4 wheel drive \$995

1965 Ford 1/2 ton, 6 cyl., radio  
& heater \$1095

1962 Chevrolet 1/2 ton \$750  
1961 Chev. 1/2 ton, 6 cyl., 4 spd.  
\$795

## Long-McArthur, Inc.

Ford-Lincoln-Mercury  
340 N. Santa Fe Salina, Kans.  
TA 3-2237

## "Touchdown for Truck" Sale

FREE CARTON OF PEPSI  
IF WE APPRAISE YOUR  
CAR OR TRUCK

1970 model, 3/4 ton, on hand for  
immediate delivery. This is a  
scarce item. See us quick.

1962 Chev. 1/2 T V8, 3 spd., 6 1/2'  
bed

1954 Chev. 1/2 T, 6 cyl., 3 speed  
1948 Ford 1/2 ton, good work  
truck

1964 Chevrolet 1/2 ton, 8' Fleet-  
side pickup, 6 cyl., 4 spd., one  
owner, locally owned, low  
mileage, a real nice one

## WE HAVE

Several older pickups, 1/2 & 3/4  
tons

We specialize in OK used cars.  
See us before you buy!

## NEW TRUCKS

Just received a shipment of  
Chevrolet pickups and we are  
making red-hot deals to win a  
trip to the Super Bowl. Try us!

## OBERMEYER

OK CHEVROLET

Marvin Obermeyer, Owner  
Ph. BL 8-2255 Open to 9 p.m.  
HERINGTON, KANSAS

WANTED — Clean pickups  
and trucks. Any size or amount  
Bank reference Security State  
of Hector, Minn. Send complete  
resume to Guste Blad, Hector,  
Minnesota 55342. x43

SALVAGING 1965 Chevrolet 3/4  
ton pickup, 292 cu. in., 6 cyl.  
engine, 23,000 miles, 4 speed  
transmission, clutch, positrac-  
tion, power steering, alterna-  
tor, seat, etc. Roy Alexander,  
Rt 3, Clay Center, Kansas, ME  
2-3018. x40

## USED TRUCKS

65 Ford F600 chassis  
64 Chev. 60, V8, 5 yd. dump  
63 Chev. 60, V8, hoist, 13 1/2' box  
63 Chev. 60, 6 cyl., 5 yd. dump  
63 Chev. 60, 6 cyl., chassis  
63 Ford F600, V8, 5 yd. dump  
62 Chev. 60H, 5 yd. dump  
62 Chev. 60, 6 cyl., 5 yd. dump  
62 Chev. 60, 6 cyl., chassis  
61 Ford 700, V8, hoist, 15 1/2' box  
61 Ford 700, V8, 5 yd. dump  
59 Dodge D700, 5 yd. dump  
56 Ford 750, 5 yd. dump  
62 Ford F600, winch truck  
68 Ford 1/2 ton, 4 wheel drive

## AMES CHEV. CO.

AC 316-647-3251  
MOLINE, KANS. 67353



## WE HAVE A TRUCK FOR YOU

## At Skinner's

1965 Chev. 60 Series LCF, 18'  
Giant grain box with fold  
down racks. Big Anthony  
hoist, 7000 front axle, 327 V8  
engine; 2 speed, pwr. strg.,  
custom cab. Has good pup  
axle setup; 900x20 rubber.

Looks like new \$3995

1962 Ford F600 with 2 spd.,  
800x25 tires, new 16' Giant  
grain & stock box with new  
Anthony hoist. A very clean  
truck \$2995

1959 Chev. 2 ton 6 cyl., 900x20  
tires, 13'6" grain body with  
underbody hoist. Real nice  
\$1595

1964 International 1/2 ton long  
wide box, V8 engine, 4 spd;  
A good clean one-owner  
truck \$895

1967 Chev. El Camino Big Six,  
3 spd., very clean \$1495

## NEW 1970s IN STOCK

427 tractors; 2 tons, 3/4 tons  
and 1/2 tons  
Also A Good Selection  
Of Late Model Pickups

## Skinner Chevrolet

Phone ME 2-2101  
CLAY CENTER, KANS.

## Fall Harvest Sale USED TRUCKS

1969 Ranger pickup, less than  
10,000 miles, V8, automatic  
1968 2 1/2 ton Chev. 60 Series  
truck, radio & heater, 366 V8  
engine, power steering, 5-  
speed transmission, 17,000 lb.  
2-speed rear axle, maximum  
springs, cast spoke wheels  
with 900x20 tires & custom  
cab

1967 Chevrolet 2 ton, 2 spd.  
axle, 8.25 tires, V8  
1966 Ford 2-ton, chassis & cab,  
4 spd., V8, 13,000 miles, 2  
spd. axle, 8.25 tires

1966 2 ton GMC, new 15 1/2' steel  
bed & 15 ton hoist. 2 speed  
rear axle. 4 speed trans. 8.25  
x20 10-ply tires. Good solid  
truck with a lot of miles left.

1965 Chev. 2 ton with bed &  
hoist, V8 engine, 15,000 lb. 2-  
speed rear axle, 8.25x20 10-  
ply tires

1954 1 1/2 ton Chev. truck, 4-  
speed, 13' bed & stock racks.  
This truck looks & runs like  
a new one.

## Irv Schroeder

Chevrolet - Oldsmobile  
Hillsboro, Ks. 316 947-3117

FOR SALE — 1966 Ford half  
ton, 4 wheel drive, custom cab,  
long wide bed, new tires, 4-  
speed, 36,000 actual miles. 1966  
Ford 3/4 ton 352 V8, 4 spd., long  
wide bed, good tires. 1964 Ford  
half ton, 292 V-8, 4 speed, long  
wide bed, good mud & snow  
tires, 48,000 actual miles. Cust-  
om cab. Brent Hawkinson,  
2028 Arthur Drive, Manhattan,  
Ks., Phone 778-3782. x41

FOR SALE — 1963 4x4 Scout,  
limited slip differential, 35,000  
miles, good shape, \$1175. Phone  
913 ME 2-5494, Dewain Holt-  
gren, Clay Center, Kans. x40

## Real Estate

## WANTED: LAND LOAN

Wanted to borrow from pri-  
vate individual, capital on land  
purchase for farm expansion.  
Attractive interest rate. Good  
security. Excellent references.

RICHARD R. JUSTES  
Scottsville, Kans. 67477

## FARMS - RANCHES - MOTELS SALES — TRADES

Excellent 430A. dairy farm,  
very nice modern home close to  
town, churches & schools. Own-  
er will sell on contract. Miami  
County.

950A Edwards Co., Ark Val-  
ley Owner will sell on contract  
with 6 1/2 percent interest.

160A grass close to Topeka  
Large ranches in Dakota, Col-  
orado & south central Kansas.  
For farms, ranches — large  
or small, contact —

## DAIN'S

REAL ESTATE  
Phone 582-4520

SILVER LAKE, KANS.

Licensed in Kans., Mo., & Nebr.

## FARMS FOR SALE

Nicely improved 120 on oil  
near Republic, seven room mo-  
dern home, 76 acres cultivated  
at \$28,000. This is a very nice  
farm and is well located.

Unimproved 202 acres Re-  
publican river bottom farm,  
nearly all cultivated, 135 acres  
corn allotment, 22 wheat, lays  
nice, at \$55,000 on contract.

Improved 240 with very nice 3  
bedroom modern home, forced  
air furnace, full basement, 176  
acres good cultivated land, 74  
acres wheat, 64 milo, 7 oats, at  
\$60,000 on contract with 10%  
down, 15% month, then \$1500  
per year plus 6% interest.

Improved 160 near Wakefield,  
2 bedroom home, partially mod-  
ern. Good outbuildings, 105  
acres cultivated land that is  
good. \$25,000 with liberal con-  
tract.

I have several other good of-  
ferings of various sizes. Call  
collect and come take a look.  
You will be glad that you did.  
I have found farms for 25 buy-  
ers since Jan. 24. I can find  
what you want.

## Kvasnicka Realty

HADDAM, KANSAS

Phone FR 6-2874

Gerald A. Kvasnicka, Realtor

Alice J. Kvasnicka, Secretary

## NORTHWEST UNIVERSITY IN MANHATTAN

NEW 3-BEDROOM HOME —  
Fully carpeted wall-wall, 1 1/2  
baths, large living room, full  
basement, double garage, cen-  
tral air conditioned ... \$26,750

4 BEDROOM HOME — Lee  
School Dist., 2 baths, easy  
walking distance KSU, built-in  
range, completely carpeted,  
central air conditioned, base-  
ment, 2 car garage, less than  
\$30,000

1/2 BLOCK KSU — Split level  
duplex, 2 bedrooms each unit,  
separate utilities, all paid by  
tenants. Double garage \$18,500

IN NORTHVIEW ADDITION  
3 bedroom home, quick posses-  
sion, double garage. Only  
\$13,500

2 BEDROOM BUNGALOW —  
Needs some repairs, recreation  
room basement, garage, large  
lot. \$7,500.

423 FREMONT — 5 bedroom  
home plus sleeping porch, 2 1/2  
baths, new carpet, redecorated,  
new paint outside, full base-  
ment, Lennox air furnace, fire-  
place, convenient downtown.  
\$18,500.

## Other Choice Buys —

To Buy, Sell or Trade  
Call

## Maurice McNeil Realtor

Suite 11, Union National Bank  
Office 6-4801 Res. 9-5164  
MANHATTAN, KS.

FOR SALE — Nice warm  
home in excellent condition.  
Cherrywood panel and trim,  
hardwood floors, wool rugs,  
finished basement, central  
heating, attached garage. Near  
stores. Ideal for retired couple.  
Nice backyard would make  
payments with hobby income.  
Inexpensive living in small  
town. E. Trumble, Linn, Kans.,  
66953. x40

FOR SALE — Dickinson Co.,  
160 acres, A-1 grass, 2 miles  
north, 4 miles east, 1 mile  
south



December 2, 1969

## Fulmer Real Estate

CATHERINE J. FULMER

REALTOR



Office 456-7696

Res. 456-9281

WAMEGO

## 70 Acres Bottom

70 acres unimproved bottom cropland 3 1/2 miles to Manhattan. Surveyed for subdivision. \$540 per acre. Brokers inquiry invited.

Phone 776-8752 Manhattan.

## Farms Just Listed

243A, one of the best river bottom farms on the Smoky Hill in Dickinson County. Ideal location, on blacktop road, will consider contract.

74A river bottom, on Solomon river, near Niles, all tillable. Will contract.

160A and two 80A tracts, near Solomon. All tillable, conservation work done.

160A very productive farm, 40A grass, well improved, with very nice modern homes, near Enterprise.

200A, has large modern home, half grass near Woodbine, will contract.

160A all really good grass, east edge Ottawa County.

For these and other good farms, call —

## Wilson Real Estate

Phone CO 3-2400

ABILENE, KANSAS

SEALED BIDS — 540 acre stock farm, known as J. B. Pritchard farm, 3 miles south of Dunlap, Ks. 135 acres cropland, balance pasture & farmstead, plenty of water. Right to refuse bids reserved. Bids accepted by Harold L. Haun, Council Grove, Kans., until Dec. 1, 1969. SB40

SEALED BIDS — 280A stock farm, known as the J. H. Borkert farm, located 7 miles north and 1 mile west of Council Grove, Kans. One mile west of Highway 177. 107 acres of cropland, remainder in pasture and farmstead. Sellers reserve the right to refuse any or all bids. Sealed bids are to be mailed to P.O. Box 252, Council Grove, Kansas. Bids must be received by Friday, December 5, 1969 at 5:00 p.m. Bids will be opened at the office of Harold L. Haun Saturday, December 6, 1969 at 10:00 a.m. x40

## Farm Equipment

## Gas & Diesel Shop Service

MOST up-to-date service shop in our area

Complete diesel testing equipment to take care of the majority of tractors.

Boring bars, line boring machine, welding, electrical, acetylene.

Valve equipment, rod alignment tools.

Competent factory trained personnel — in hydraulics, diesel, electrical and general mechanical work.

## BOWMAN

Phone CE 8-4103

Farm Impl. & Truck Co.

240 East Eighth

JUNCTION CITY, KANS.

MILK KEEPER milk tank, 250 gallon, \$650. Loren Roever, Bremen, Kans., Hanover 337-2736. x40

WANTED — Topping knife for AC combine, 5 or 6 ft. Give price and condition. Gordon Rush, Geneseo, Ks. 67444. x40

WANTED — Pay cash for 4010, 4020, Case CK, Massey or Ford tractors. Box 406, Buhler, Kansas. x40

FOR SALE — Milk tank, Mueller 200 gal. Milker: 2 DeLaval floor units and IHC pump. Edwin Kuhn, Alta Vista, Kans., Phone 229-6482. x40

## TRACTORS

1964 706 diesel ..... \$4150  
1964 6000 Ford ..... \$2750  
1961 MF 65 Hi-Arch ..... \$1600  
1953 Allis WD, new tires \$400

## COMBINES

1968 MF 410, 16' cab .... \$8200  
1965 MF 222 cornhead .. \$1250  
1967 MF 422, 4 row corn head ..... \$2750  
1961 Oliver No. 25, 12' with 2 row corn head .... \$1850  
1958 MH 14' combine .... \$1950

## Pfister-Rhodes

## Impl. Co.

Phone 439-2445

JAMESTOWN, KANS.

## USED TRACTORS

1965 3020 diesel, power shift  
1964 JD 3020 Power Shift  
1959 JD No. 630 gas, PS  
1957 JD 620 LP, 3 pt.  
1955 JD 60 gas, PS  
1959 Ford No. 971, wide front  
1950 IH M; IH W-9; JD A  
IH W-9  
1957 IH tractor, 350F, wide front end, with loader

## MISCELLANEOUS

1967 New Holland SP818 2-row, Chevy engine  
1962 Gehl chopper with pickup att. & 2 row RC att.  
Du-Al No. 250 loader, hyd. bucket  
Case 3x14 plow  
F145 JD 4x16 plow  
5x16 John Deere 66H  
JD 4x14 mounted plow  
JD BW disk, 16'6", like new  
JD RW disk, 13'2" AFB  
Krause 12'6" disc  
5 IH No. 37 disks

## COMBINES

1959 John Deere 55 with cab & rebuilt motor  
1955 JD No. 55, 14' header

## Belleville Impl.



Ph. JA 7-2261

Norman V. Hanshaw

## CHOICE EQUIPMENT

1 1959 IHC 101 combine, 12' farmer owned, shedded, field ready ..... \$1595  
3 1956 IHC 141 14' combines — your choice at your price

## Bundy Equipment



1850 S. West

WH 2-7261

WICHITA, KANS.

FOR SALE — Caterpillar tractor Model D-6, dozer blade. Ph. 95, Barnes, Kansas SB39

## 10 JD TRACTORS & OTHER MAKES

1965 JD 1010 gas  
1962 JD 2010 gas  
1962 JD 4010 dsl., wide front  
1963 JD diesel  
1960 JD 730 gas, 3 pt.  
1958 JD 620 gas, 3 pt.  
1959 JD 530 gas  
1962 JD 3020 dsl., PS  
1967 JD 3020 dsl., good  
1962 Allis D19 dsl. & 4x16 plow  
1958 IHC 650 LP, ready to go  
1963 Ford 6000 dsl.  
1958 444 MH, live PTO cyl.  
John Deere 60, overhauled  
Other makes to choose from.

## Emporia Impl. Co.

BILL

JOE



DI 2-3146

1923 W. 6th

EMPORIA, KANS.

## USED TRACTORS

IH I706 diesel  
IH F806 diesel  
IH F460 diesel  
IHC 350 gas  
IH Farmall C; A-C WD 45

## Chapman Impl. Co.



402 West 2nd

392-2101

MINNEAPOLIS, KANS.

FOR SALE — 1954 IHC Super MTA, A-1 shape, \$1000. Carl Carlgren, Scandia, Ks. x41

TANDEM DISC, 5 1/2' hydraulic. Bob Wilson, Phone 494-2552, St. George. x41

## USED TRACTORS

1968 A-C 170  
1968 190XT with cab, air cond.  
1960 AC 190XT, demonstrator  
1964 AC D-19 gas  
1959 D-17 with loader  
1959 D-17, wide front end  
1959 D-14, power steering  
1956 WD45 Allis  
1954 WD, wide front end  
IH Farmall M

## COMBINES

1965 E Gleaner with cab, 13' 14'  
1962 Massey Super 92 with cab, 14'  
1962 C Gleaner, 16'  
1959 Gleaner 14' A  
1961 John Deere 45, 12'

## DISKS

12' & 8 1/2' Krause offsets  
16' John Deere wing disk  
12' IHC 47 & 14'

FEED WAGONS — Grain-O-Vator 30 & Snowco, used

## TRUCKS

1952 GMC 1 1/2 T w/ bed & hoist  
1952 Dodge 1 1/2 T, bed & hoist  
67 Ford, 58 Chev. pickups

EARLY BUYERS BONUS  
Effective on all new New Holland equipment. The earlier you buy, the better.

SEE US FOR NEW  
A-C — NH — Krause  
Grain-O-Vators & GMC Trucks

## Meinhardt Farm Eqpt.



456-2310

WAMEGO, KS.

## HERINGTON



## TRACTORS

1966 JD 3020 dsl., 1000 hrs.  
1965 IHC 706 on LP, o'hld.  
1964 JD 3020 dsl., overhauled  
1964 JD 3020 dsl., pwr. shift  
1964 IHC 504 gas  
1962 IHC 560 gas  
1962 A-C D-15  
1960 IHC 660 diesel  
1959 IHC 460 diesel  
1959 A-C D-17 on LP gas  
1958 IHC 300 gas  
1956 IHC 200  
1956 AC WD 45 gas, wide front  
1956 JD 60  
1954 JD 60, new block  
1951 IHC C with cult.  
Complete LP change-over for 560 IHC  
Complete set of dual wheels & tires for IHC 706

USED GRAIN-O-VATORS  
5x12 feeder wagons, No. 55 & No. 40  
Kelly-Ryan 5x12 feeder wagon  
Grain-O-Vator no. 30  
IHC 4x16 semi-mtd. plow  
Letz 220X PTO feed mill  
JD 35 manure loader  
JD 45 manure loader

## COMBINES

1963 IHC 203  
1962 John Deere 55  
1952 A-C Gleaner, 14'

## MILO SAVERS

We have a supply of Hesstons  
SEE US FOR NEW  
Crust Buster Harrows  
Grain-O-Vator & Blair  
Feed Wagons  
Blair Manure Spreader  
Danuser Post Hole Digger  
G-B Loaders  
Schaefer Disks

## Tri-County Sales

George Munkres

Phone Collect

BL 8-2249 or BL 8-2991

HERINGTON, KANSAS

## USED TRACTORS

1965 IH 706 gas, extra clean  
1962 & 1960 IH 560 diesel  
1955 IH 300 completely overhauled, new tires. A real good Farmall H  
16" IH No. 550  
1959 82 Massey combine  
2 used 468 cultivators, like new

## Henry Bros. Impl.



Ph. 336-2111

SENECA

HOLTON

1958 GLEANER 14' combine, \$1850. 1952 14' Gleaner combine, \$650. Massey 27 for repairs (less wheels) \$100. 1949 John Deere, \$350. Nickel Brothers, Buhler, Kansas. x40

FOR SALE — Portable squeeze chute on rubber. Kenneth Alt, Wamego. Phone 456-9618. x41

## Clearance

## USED TRACTORS

F706D, extra good ..... \$4950  
F560D, overhauled ..... \$3250  
F460D, good ..... \$2450  
F460G, overhauled ..... \$2750  
JD Model A, very good ..... \$625  
Super M, overhauled ..... \$1145  
Farmall M ..... \$650  
MH 44 ..... \$425  
Model 841 Ford, extra good ..... \$1395

## USED PLANTERS

IH No. 56 4 row, like new \$1295  
Dempster 4 row with fertilizer, rotary moldboard ..... \$795  
IH 4 row FH mounted rotary moldboard ..... \$795  
IH No. 430 4 row rotary moldboard, fertilizer ..... \$895  
John Deere 4 row No. 406 ..... \$595

## USED CULTIVATORS

IH No. 53 4 row, 3 pt., like new ..... \$850  
John Deere 4 row ..... \$525  
IH No. 47D lister cultivator, extra good ..... \$675  
IH FA 40 4 row 3 pt. lister cultivator ..... \$395  
M-M 12' field cultivator ..... \$175  
IH No. 261 2 row cultivator ..... \$225

## USED TILLAGE EQUIPMENT

IH No. 55 13' fast hitch mtd. chisel ..... \$595  
IH No. 50 10' pull type chisel ..... \$595  
John Deere KBA 11' wheel disk ..... \$295  
IH 10'7" fast hitch disk ..... \$245  
Kewanee 14' wheel disk ..... \$450  
IH No. 37 10'9" wheel disk ..... \$395  
Case 12' wheel disk ..... \$450  
Case 11' wheel disk ..... \$375  
Ford 3 pt. 3x14 plow ..... \$375  
IH 12' 3 pt. springtooth, like new ..... \$350  
IH No. 400 12' pull type springtooth ..... \$145

## USED HAY EQUIPMENT

IH No. 46 baler, overhauled ..... \$845  
Massey-Ferguson No. 3 baler ..... \$495  
Snowco bale thrower ..... \$195  
New Holland No. 400 hay conditioner ..... \$425  
Hesston No. 500 windrower ..... \$2750

## MISCELLANEOUS TOOLS

IH No. 2001 loader, hyd. bucket ..... \$495  
Ford loader, almost new ..... \$375  
Dearborn loader ..... \$125  
Ford loader ..... \$65  
Johnson 14' rotary cutter ..... \$695  
IH dozer blade ..... \$175  
Viking hammermill, like new ..... \$375  
Letz hurr mill, PTO ..... \$395  
IH 20C hammermill ..... \$65

## Schumacher's Inc.



Highway 36

EA 5-2316

WASHINGTON, KANS.

## COME TO JAMESTOWN FOR GOOD USED TRACTORS

2 1968 Case 932 with big tires  
1967 Case Model 1032  
1966 Case 930 Comfort King  
1966 Case 1032 with cab  
1965 Case 831 RC with duals  
1964 Case 830 Case-o-matic  
1964 MM N602D, row crop  
1963 Ford 971  
1962 Case 930 CK, prem. tires  
1961 Case 830; 58 700; 59 611B; 57 410 gas  
We have several reconditioned 500 tractors

## WINDROWERS

1967 Case SP 14' with cond.  
1967 Model 816 IHC with full length conditioner, PTO driven, only ..... \$1000

## MEIS IMPL.



439 2405

or

439-2830

JAMESTOWN

## USED PICKUPS

1950 Ford 1/2 T V8, good  
1963 GMC 1/2 T V6, stock racks, new tires  
1964 Chevrolet 1/2 T, 6 cyl., new tires

## USED CARS

1961 Ford V8 station wagon  
1958 Rambler American  
1965 Chevrolet 6, aut. trans., air cond., 4 door

## Eddie's Service



Phone 636-8395

PAXICO, KANS.

## WICHITA



## COMBINES

1 67 JD 95, air cond. cab, hydrostatic, straw chopper, farmer owned, 16' platform  
1 69 IHC 403 with hydrastatic, like new ..... \$8200  
1 65 AC C-II with cab, 16' platform ..... \$6200  
1 65 MF 410 with 18' platform ..... \$5750  
1 63 AC A with cab, 14' header ..... \$4250  
1 61 MF 82 with 12' header ..... \$1600  
1 62 JD 55 with 14' platform, overhauled ..... \$3100  
1 65 JD 95, completely reconditioned ..... \$6400  
1 59 JD 45 with 12' platform & cab ..... \$1300  
1 56 MF 92 with 14' platform ..... \$1200

## TRACTORS

1 JD 4020 RC dsl., 3 pt., PTO, hyd., clean ..... \$3200  
1 62 JD 4010 RC dsl., 3 pt. \$3200  
1 AC D19 dsl., 3 pt., overhauled ..... \$3200  
1 JD 720 RC dsl., 3 pt., dual 15.5 x38 tires, overhauled ..... \$2400  
1 57 JD 620 RC LP, 3 pt. \$1300  
1 59 AC D17 gas ..... \$1600  
1 MF 85 LP, new tires, 3 pt. \$1650  
1 JD R dsl., PTO, hyd., new rear tires ..... \$960  
1 JD 720 RC, 3 pt., PTO, wide front, new tires, overhauled ..... \$2450

## Western Impl. Co.

2256 S. West St. WH 3-4261

WICHITA, KANS.

## Tax Savers

1969 may be the last year for the 7% investment credit. Here are some buys to create a tax saving:

## COMBINES

1963 JD 95; 1958 JD 55  
1966 Baldwin C-II  
1965 Baldwin A-II  
1963 Oliver 25; 1952 JD 55  
1959 IHC 151; 1951 Baldwin R  
1946 JD 55; 1969 JD 95, complete equipment, cut 400 acres

## TRACTORS

1963 JD 4010 diesel  
1967 JD 4020 dsl., 1200 hrs.  
1962 JD 3010 gas  
1961 IHC 560 gas  
1959 Massey 65  
1962 Allis D-17  
1962 Allis D-17 overhauled  
1948 Case LA  
1965 JD 3020 diesel  
1961 JD 3010 diesel  
1962 Ford 5000  
1958 JD 70 diesel  
1958 IHC 450 diesel  
1962 JD 4010 LP, overhauled  
1962 IHC 504 diesel  
1967 JD 3020 gas, 1200 hours

## MISCELLANEOUS

Allis snap coupler plows, 3x14 & 4x14  
215A JD swather  
40' JD 300 elevator, good condition  
New Holland haybine  
JD F145 semi-mtd. plow, 4x16  
Vassar post hole digger  
1966 JD 224WS baler, rebuilt  
61 IHC 46T, 61 JD 14T balers both rebuilt  
4-row JD cultivator, A-1  
4-row JD pull weeder  
Like new Dempster 2-row rotary lister



## SHOUSE

IMPL. CO.

Abilene, Kans.

Store

Ed Shouse

Ron Shouse

CO 3-3051

CO 3-1066

CO 3-4515



## Complete Line Of Behlen Steel

FARM BUILDINGS,

BINS, AUGER EQUIPMENT

Phone or write Mike Wayland at

## Wayland Const. Co.

Phone EA 5-2134

Washington, Kansas 66968

WANTED — Whirlwind terracing plow in good repair. Lyle Sylvester, Wamego, Kans. 66547. x41



COMBINES

TRACTORS

an  
10 Dec

ern Impl

## COMBINES

; 1958 JD 5

min A-II  
95 1059 W

TRACTORS  
10. diesel

010 gas  
60 gas

020 diesel  
010 diesel

CELLANEON

elevator, go

4WS baler,  
# 61 ID 147

SHOU

C

Comp

1 BUILDING  
EQUIP

nd Const

on, Kansas

ter, Wamego

1999

BELOTT, KA

\_\_\_\_\_

C-II Glean  
067 C-II Gle

ome

## CONCORDI

---

10



December 2, 1969

**PRICED TO SELL**  
1954 SP100 A-C combine \$400  
1959 DC-17 dsl. tractor, rebuilt \$2000  
1950 WD with cult. .... \$350  
WC with side mt. mower \$300  
NEW A-C 170 dsl., with new A-C loader, all for .... \$6250

### John Schmidt & Sons



Ph. Andale

HI 5-2218

MT. HOPE, KANS.

### What You Need

**We Have**  
COME IN AND GET  
YOUR DEAL WHILE WE'RE  
EASY TO DEAL WITH

**COMBINES**  
1964 JD 45 with cab, 12'  
1967 A-C Gleaner C-II with cab,  
16' header, 6 30" rows corn  
head, sell together or split  
1962 JD 45 with cab, 10', a good  
machine  
Set of 18-426 rice tires, duals,  
almost new, for combine  
1962 JD 14' Model 95  
1962 JD No. 40 self-propelled,  
10', good  
1961 JD No. 40 self-propelled,  
10'  
1959 JD Model 55, 14'  
1957 JD 12' Model 55  
1948 JD 12' Model 55  
1957 JD 10' Model 45  
1960 IHC 101 SP 12'  
1956 MH 80 SP  
1958 Model 82 SP, 14'

### No. 75 DuAl — \$285

Get them before the price rises

#### SPECIAL

1 JD 2510 gas tractor, brand  
new carryover at price too low  
to quote.

#### LIKE NEW

5 used Hesston heads with  
hookup for IHC combines.

#### TRACTORS

1966 JD 2510 gas, power shift  
1965 MM Model G1000  
1967 JD 4020 dsl., wide front  
1965 JD 3020 diesel  
1962 JD 3010 diesel  
2 1962 JD 3010 dsls.  
1955 JD 60 gas  
1958 JD 720 dsl.  
1959 Massey  
1962 JD RC 2010 gas  
1958 JD 720 gas  
2 JD 630 tractors, 1959  
1954 60 John Deere  
IHC 1959 560 dsl.  
1958 IHC 450 gas  
IHC Model M  
2 MH 44 tractors  
2 JD G; JD A; JD B  
**SELLING FOR PARTS**  
Several John Deere  
A and B Tractors

#### FORAGE HARVESTERS

1959 Fox 1 row with 1000 rpm.  
1 1960 Gehl 2 row

#### CORN HEADS

1 JD 3 row 334 corn head  
2 JD No. 10 corn head

#### LOADERS

1 JD 45 loader  
1 IHC loader to fit H or M &  
also up to 3 & 400s  
1 NuWay, almost new, to fit  
180 Allis Chalmers

**MILLER-MILLER-MILLER**  
Prices went up on these disks,  
but we still have a few left  
that you can buy at the old  
price. Only a few left — re-  
member

### Farmers Union Hdw. & Implement



Everett Hoobler

Mgr.

Ph. 437-2913

St. Marys, Kansas

### Blair Feed Wagons

ALL SIZES IN STOCK

Also full stock of parts  
for Blair Wagons  
Used 5x12 feeder wagon \$595

#### Longhofer



Supply

A-C and Case

EV 2-2620

MARION, KANS.

**FOR SALE** — 1968 IHC No.  
329 3row 30" corn head. Shed-  
ded, extra good. \$2250. Stanley  
Roberts, Green, Ks. x40

### NEW FORD TRACTOR BARGAINS

2000 gas 8 speed LPTO .. \$3195  
4000 gas IPTO, power steering  
..... \$4275  
4000 gas selecto, power steer-  
ing ..... \$4395  
5000 dsl, IPTO, power strg.  
..... \$5950  
8000 diesel, 18.4x38 tires \$3550  
3500 KD fork lift & mast \$7950  
**USED TRACTOR BARGAINS**  
66 Ford 4000 gas, 8 speed \$2995  
65 Ford 2000 Selecto, PS \$1995  
63 Ford 5000 diesel, LPTO  
..... \$1995  
62 Ford Dexta diesel .... \$1150  
61 Ford 881 Selecto, PS .. \$1995  
61 Ford 881D Selecto .. \$1895  
60 Massey 85 dsl., PS .... \$2475  
60 Ford 881 Selecto, PS .. \$1795  
60 Ford 641, 4 spd. .... \$1395  
60 Fordson FPM diesel \$1475  
60 Ford 981 Selecto gas \$1150  
59 Ford 641 gas, 4 speed \$1195  
59 Ford 841 diesel .... \$1595  
59 Ford 971D Selecto, PS \$1695  
58 Ford 961LP & loader \$1975  
55 Ford 640 & loader .. \$1575  
53 Ford NAA tractor .... \$975  
48 Massey 30 Row Crop .. \$195  
46 John Deere A .... \$275  
Ford 703 Ind. loader .... \$575  
Twin Drauic hyd. loader \$475  
Ford 701 std. loader .... \$295  
IHC 2001 hyd. loader .... \$550  
Da West hyd. loader .... \$175  
Ford 730 ind. loader .... \$975

### McPherson

### Tractor Co.



Phone 316

241-2900

MCPHERSON, KANS.

#### TRACTORS

1966 4020 dsl., wide axle  
1962 4010 dsl., row crop  
1964 4020 dsl., power shift, 1400  
hrs.  
1961 304 IH, 1800 hrs.  
1961 4010 dsl., wide axle  
1963 3010 dsl., rowcrop  
1961 460 IH dsl., row crop  
1966 3020 dsl., 1200 hrs.  
1965 CK830 dsl., row crop  
1961 4010 dsl., WA, new tires  
1964 4020 dsl., wide axle  
1967 D17 AC Series IV  
1965 706 IH dsl., row crop  
1964 3020 dsl., wide axle  
2 1962 3010 gas row crops  
1961 560 IH dsl., row crop  
Terms: 30% Down  
and Interest Waiver

#### MISCELLANEOUS

11'7" TWA plowing disk  
4x14 new Oliver semi-integral  
plow  
2 fast-hitch No. 311 plows, 16"  
and 14"  
4x16 Case semi-integral plow  
No. 55 Grain-o-vator feed  
wagon with extension  
No. 115 JD Chuckwagon with  
1065 wagon gear  
No. 110 JD Chuckwagon on 2-  
wheel trailer  
No. 33A IH hyd. bucket loader  
No. 46A JD loader with 60"  
hyd. bucket  
F15 Farmhand loader  
Demonstrated 280H Oswalt  
Ensilimixer

### Washington Impl. Co.



EA 5-2301

WASHINGTON, KANS.

### Special Discounts ON ALL THESE MACHINES

1968 1950T Oliver demo.  
1963 1800D Oliver Demo  
1964 1600D Oliver demo.  
1959 880D Oliver demo  
1965 931D Case  
1966 4000 Ford with 727 Ford  
loader  
MM U, old but good  
8N Ford with Skyline loader,  
Hydra bucket  
1968 535 Oliver combine, 14'  
header

**NEW — HUGE DISCOUNT**  
12' Schafer wheel disc, good  
New Dual loaders  
Glencoe chisel plows  
Big Ox blades

### LINDQUIST IMPL.



TA 3-2451

808 N. 10th

SALINA, KANSAS

**FOR SALE** — 1967 706 Interna-  
tional gas tractor, 680 hrs. Four  
bottom International steerable  
plow, \$5500. Wanted—50 choice  
Hereford or Charolais 3-5 year  
old cows. Stuart Shepard,  
Chapman, Kansas. x43

### New JD Mchry AT DISCOUNT

As we do not want to carry this  
equipment into the new year,  
we are making very attractive  
offers on the following new  
John Deere machines:

Model 1020 gas tractor  
6-row front mtd. cult., 30" rows  
6-row rear mtd. cult., 30" rows  
880 windrower, hydra drive  
15-7 fertilizer grain drill  
25A 3 pt. hitch sprayer  
11' 3 pt. hitch sprayer  
11 ft. 2" RWA disk  
Several new 3 pt. hitch tool  
bars & chisels

#### USED MACHINERY

14' Ford tandem disk  
12'6" JD BW disk  
JD 4-sec. 3 pt. hitch rotary hoe  
1957 JD tractors: 520, 521, 620  
all are gas  
1952 John Deere G  
Several used 3 & 4 bottom 3 pt.  
hitch plows  
Several used field cutters, var-  
ious makes  
John Deere 45 combine



### Young & Son

Impl. Co.

Council Grove

Kans.

Ph. 767-5018

### NEW & USED MACHINERY FOR SALE

1964 D19 Allis diesel, row crop,  
wide axle ..... \$3450  
1964 Case 830 diesel. std. tread  
..... \$3450  
1963 930 Case dsl., low hours  
..... \$3450  
1964 Case 930 std. diesel \$3750  
Allis D-17 tractor, very clean  
59 model ..... \$1750  
All's 63 Model D-17 LPG trac-  
tor ..... \$2495  
New Allis mounted 4 bottom  
No. 74 plow ..... \$549  
New Allis side rake, 5 bar \$575  
New Allis 3 pt. mounted mow-  
er ..... \$445  
Farm Hand stacker ..... \$179  
Case version GB loaders in  
stock  
New G Allis combine, 1 left,  
close out ..... \$9999.99  
New Schafer 14' offset wheel  
disc ..... \$1445  
New Case 5 bottom 16" plows  
4 to sell ..... \$985  
New Case 4 bottom 16" plows  
8 to sell ..... \$875  
2 good used John Deere Chuck  
wagons ..... \$995 & \$1295  
Grain-O-Vator No. 30 .. \$595  
Several 4 & 6 row cultivators,  
new & used  
15 used combines: John Deere,  
IHC, Case, Allis, etc.  
Owatonna grinder mixers,  
100's & 83's in stock  
Owatonna swathers  
Used 14' Case 950 swather  
..... \$2250  
14' Schafer wheel disc .. \$595  
14' Schafer wheel disc .. \$525  
Allis 10' wheel disc ..... \$149  
John Deere PTO silage blower  
with pipe ..... \$195  
Allis silage blower ..... \$99  
Allis 7 1/2' PTO combine, like  
new ..... \$495  
IHC No. 350 LP tractor \$1395  
IHC 300 gas tractor .. \$895  
Ford 8N tractor  
Ford 641 tractor

### Longhofer



Supply

A-C and Case

EV 2-2620

MARION, KANS.

**NEW WITH LOW PRICE**  
1 New AC D-21-II. Big tires,  
PTO, fully equipped demo. Big  
discount plus free cab or color  
TV. Will trade, finance and de-  
liver.

### Bundy Equipment

1850 S. West St. WH 2-7261

WICHITA, KANSAS

WANTED TO BUY:

Late Model  
wrecked or burned  
tractors, combines or farm  
machinery. Any make or  
model. Call us last; we will  
pay more.

### North 81

TRACTOR & IMPL. SALVAGE  
Ph. PR 2-5491 Route 1  
SEDGWICK, KANSAS

**FOR SALE** — 500 gal. propane  
tank, \$150. Phone JE 9-5848,  
Manhattan. x40

### DAUER IMPLEMENT CO.

1958 JD 720 diesel tractor, Roll-  
a-matic front end & 3 pt.  
M tractor; H tractor  
1951 DC Case row crop tractor  
1963 1/2 T International truck,  
4 speed, long WB & wide bed  
1951 L185 truck with nearly  
new 18' bed & stock racks.  
52,000 miles. Excellent cond.  
IH 16 field cutter with row  
crop attachment  
5' cutter bar for 15 or 16 IH  
cutter  
LPG M tractor  
IH ground drive low corn bind-  
er  
IH 5 LW side delivery rake  
IH 60 3x14 plow, nearly new  
IH 37 14' wheel disk  
Late Oliver drill



### Falun

Phone 1011

Falun is located 20 miles  
southwest of Salina

### Interest Waiver ON SOME OF THESE MACHINES AT WAKEFIELD

#### TRACTORS

I-350 Utility  
IH 606 LP, utility  
M-F 65 dsl. w/ loader  
1959 Ford 941D; JD 60 tractor  
IH WD9 tractor; 1951 IH H  
1950 WD Allis; 1949 JD G  
1948 VAC Case; 1947 MD  
1945 JD A with loader  
1938 JD A tractor  
1959 F460 gas; F460 dsl; F300  
M-M Model U

#### COMBINES

1959 MM 570 14' combine  
1958 & 1961 IH 101 combines  
Massey-Harris 60 & 82  
IH 22, 101 corn head, will fit  
101 and 303 combines

#### OTHER EQUIPMENT

1958 JD 227 corn picker, fits  
JD 60 and A.  
IH 2MH corn picker with corn  
sheller attachment  
Windrow pickup attachment  
for Skyline field cutter  
IH 15 impl. carrier with 4-sec.  
springtooth & 4 sec. peg tooth  
harrow, real good  
Ford 2R mounted corn picker  
John Deere 5 section spring  
tooth  
IH No. 37 14' wheel disc  
IH fast hitch disc  
Krause 15' wheel disc  
IH burr mill  
4 inch grain auger

#### SEE US FOR —

Roll-A-Cone for milo harvest  
Farmhand equipment and  
Lil'iston cutters &  
rolling cultivators



### AULD

CHEVROLET

HO 1-5414

WAKEFIELD

#### INVENTORY SPECIALS

1966 JD 4020 dsl. with power  
shift & turbo charger, fully  
equipped  
1964 JD 4020 dsl., fully equip-  
ped  
1964 Case 930 dsl., Comfort  
King  
1963 MF No. 65 dieselmatic,  
fully equipped  
1962 Oliver 1800 LP gas, fully  
equipped  
1967 JD No. 850, 16' oneway  
plow  
IH No. 416 fast hitch semi-mtd.  
plow  
Flex King 17' stubble-mulch  
plow  
Kewanee 17' folding disc with  
sealed bearings  
JD No. 46 loader, hyd. bucket,  
JD No. 45 manure loader  
Grain-O-Vator No. 60 feeder  
wagon  
JD Model L manure spreader  
IH No. 30 spreader  
Case 1000 14' combine  
350 gal. LP propane tank  
Used Comfort cover for JD 730

### Lott Impl., Inc.



EX 2-3110

MINNEAPOLIS, KANS.

**FOR SALE** — Used 1 horse  
single axle horse trailer, new  
650x16 tires, price \$150. Earl  
Oberhelman, Westmoreland,  
Kans., Phone 224-3746 or 224-  
3731. x40

### TRACTORS

1966 Oliver 1850 dsl.  
John Deere B  
M-H 30 gas  
1962 JD 2010 diesel  
1953 John Deere 60  
1949 John Deere A

### COMBINES

1955 141 IH combine ... \$495  
IH 101, 12'  
JD 45 combine  
1957 JD 55 combine

### USED MACHINERY

M&W Trash King for most  
plows  
1963 International No. 46 baler  
2 JD AW disks, 12'  
International semi-mtd. plow  
311 International 3x16 plow  
Case semi mtd. 4x14 plow  
3 JD AW wheel discs  
AC wing disc, 15'

#### PICKUP

1966 Ford F600 with Sword  
Impl. 20' bed & winch

#### ONE LEFT

250 & 450 M&W grain dryers  
New 535 combine with cab  
Ready — Save NOW

#### PLOWS

We Are Forney Welding  
Equipment Dealers

225 Amp Forney welder \$99.80

### Peschel Bros.



NEW LOCATION

400 Center

562-2377

MARYSVILLE, KANS.

#### FARM EQUIPMENT

ONE 1964 AC D15 tractor, 1650  
hrs., this is a good one  
3 1969 G dsls. with cabs  
1 1958 A Baldwin with cab  
2 1967 C-II's  
1 1958 JD No. 95  
2 1968 G Baldwins  
2 1962 C Baldwins with cabs  
1 1966 C-II with cab  
2 1965 403 IHC with cabs  
1 1959 JD 55  
1 1959 MasseyHarris Model 92  
with cab  
1 1959 Model 45 John Deere  
with pickup attachment  
1 1963 C Baldwin with cab  
1 1961 A Baldwin with cab  
1 A-240 cornhead  
2 C-440 cornhead  
We Also Have  
1 Model 90 S&H feed wagon  
1 15' Sunflower V-blade

### A & W Eqpt. Co.

Phone 913-738-3379

BELOIT, KANS.

#### USED

1 1968 190XT, gas  
1 1966 190XT dsl. with duals  
2 1958 AC D17 with PS, re-  
painted  
1 1969 180 tractor, used 150 hrs.  
1963 AC D19, recently over-  
hauled  
Used 3 & 4 btm. snap coupler &  
3 point hitch plow  
1952 IHC Super W6 tractor  
1950 AC WD  
1956 Gleaner A in good condi-  
tion, 14'  
1 1959 F-100 Ford 1 ton truck,  
wide box, extra good condi-  
tion

### Cuba Impl. Co.



Phone 4F 7

Cuba, Kans.

#### FARM EQUIPMENT

New Allis Chalmers Model 140-  
S PTO spreader, 100x20 tires  
..... \$695  
New Allis Chalmers No. 2214  
disc harrow, 14', 20" blades  
..... \$955

### Bundy Equipment



1850 S. West

WH 2-7261

WICHITA, KANS.

1962 CASE 600 combine, power  
steering, cab, heater, new 4 row  
Hesston head used 5 days. Will  
sell separately. Forrest John-  
son, Leonardville, Ks. 293-5583.  
x40

**FOR SALE** — Sun Master  
trench silage loader, 3 pt. Glen  
B. Gillan, 722 W. 6th St., Com-  
cordia, Kans., Phone 243-3392.  
x41



**TRACTORS**  
1966 Oliver 1850 dsl.  
John Deere B  
M-H 30 gas  
1962 JD 2010 diesel  
1953 John Deere 60  
1949 John Deere A

**COMBINES**  
1955 141 IH combine  
IH 101, 12  
JD 45 combine  
1953 JD 55 combine

**USED MACHINERY**  
M&W Trash King for mow  
plows  
1963 International No. 46  
2 JD AW disks, 12"  
International semi-mtd. plow  
311 International 3x16 plow  
Case semi mtd. 4x14 plow  
3 JD AW wheel discs  
AC wing disc, 15"

**PICKUP**  
1966 Ford F600 with Saur  
Impl. 20" bed & winch

**ONE LEFT**  
250 & 450 M&W grain dryer  
New 535 combine with cab  
Ready — Save NOW

**PLOWS**  
We Are Forney Welding  
Equipment Dealers

225 Amp Forney welder, 330

**Peschel Bros.**  
 NEW LOCATION  
400 Center  
562-2377

**MARYSVILLE, KANS.**

**FARM EQUIPMENT**  
ONE 1964 AC D15 tractor, 10  
hrs., this is a good one  
3 1969 G dsls. with cabs  
1 1958 A Baldwin with cab  
2 1967 C-II's  
1 1958 JD No. 95  
2 1968 G Baldwins  
2 1962 C Baldwins with cabs  
1 1966 C-II with cab  
2 1965 403 IHC with cabs  
1 1959 JD 55  
1 1959 MasseyHarris Model  
with cab  
1 1959 Model 45 John Deere  
with pickup attachment  
1 1963 C Baldwin with cab  
1 1961 A Baldwin with cab  
1 A-240 cornhead  
2 C-440 cornhead  
We Also Have  
1 Model 90 S&H feed wagon  
1 15' Sunflower V-blade

**A & W Eqpt. Co.**  
Phone 913-738-3379  
BELOIT, KANS.

**USED**  
1 1968 190XT, gas  
1 1966 190XT dsl. with dual  
2 1958 AC D17 with PS, is  
painted  
1 1969 180 tractor, used 150 hrs.  
1 963 AC D19, recently over-  
hauled  
Used 3 & 4 btm. snap coupler &  
3 point hitch plow  
1 952 IHC Super W6 tractor  
1 950 AC WD  
1 956 Gleaner A in good condi-  
tion, 14'  
1 1959 F-100 Ford 1 ton truck  
wide box, extra good condi-  
tion

**Cuba Impl. Co.**  
Phone 477  
Cuba, Kans.

**FARM EQUIPMENT**  
New Allis Chalmers Model 14  
S PTO spreader, 100x20 tires  
New Allis Chalmers No. 221  
disc harrow, 14', 20" blades  
disc

**Bundy Equipment**  
 1850 S. West  
WH 2-7261  
WICHITA, KANS.

1962 CASE 600 combine, power  
steering, cab, heater, new 4 m  
tesston head used 5 days. We  
sell separately. Forrest  
on, Leonardville, Ks. 283-3300

**FOR SALE** — Sun Master  
rench silage loader, 3 pt. Co.  
Gillan, 722 W. 6th St., Co.  
rdia, Kans., Phone 243-3300

**FOR SALE** — 410 corn head,  
No. 105 mounting. Bargain at  
\$500. Sam Curry, Council  
Grove. x40

**WANTED** — 965 or 1065 JD  
trailer. Also M IHC tractor.  
Write John Greer, Langdon,  
Kansas. x40

**FOR SALE** — John Deere No.  
122 feed wagon — used only  
1 season on Chevrolet truck —  
complete new motor. Phone  
765-3383, E. W. Stuewe, Alma,  
Kans. x40

**NEW 16' Universal pickup**  
combine reel, \$235. 13 1/2' Giant  
and Knapheide stock racks, \$50  
\$75. Great American corn  
picker \$35. Vern Mahlandt,  
Rose Hill, Kans., SP 6-2248 x41

**IHC HAY Conditioner.** Walter  
Bulk, Riley, Kans., Phone  
293-5619. x40

**WANTED** — Used 4-6 can  
milk cooler, ice bank type.  
Chas. Streeter, 1911 Tuttle  
Creek Blvd., Manhattan, PR  
6-4839. x41

**FOR SALE** — Almost new 32"  
hog wire, approx. 80 rods. 60  
hedge posts. 456-7606, Evan  
Crumbaker, Belvue. x40

**WANTED** — Allis Chalmers  
Model CA tractor, wide front  
axle. Dean Kitch, 2704 Malloy,  
Hutchinson, MO 2-8964. x41

**WANTED** — Portable grain  
dryers, row crop tractors and  
combines with or without corn  
heads. Will be in your area  
first part of December. Bank  
reference Security State of  
Hector, Minn. Send complete  
resume of your machinery to  
Guste Blad, Hector, Minnesota.  
55342. x41

**HESSTON** — Near new 4-row  
and drives. Cut 35 acres. Seller,  
Jolo Steward, Clay Center, Ks.,  
phone ME 2-3022. SB40

**HD11E ALLIS Chalmers tractor**  
with hyd. bulldozer, rails,  
rollers, sprockets 60%. \$9500.  
Call 913-381-0114. x41

#### Miscellaneous

**FOR SALE** — Used 300 gal. gas  
tank & stand. 30 gal. hot water  
propane heater, 9 aluminum  
storm windows, approx. 6'x29"  
overall width. Lavatory, bath-  
tub, stool. Evan Crumbaker,  
456-7606, Belvue. x40

### FALL CLEAN-UP

Jayhawk front end loader	\$75
John Deere 45W loader	\$175
Peerless roller mill, with cob crusher	\$275
Letz 220 PTO mill, grinder	\$150
Ford 2-row 3 point cultivator, weeder	\$75
Model N PTO spreader, excellent condition, with bunk feeder att.	\$495
16' Harvest Handler elevator, good	\$75
WC Allis Chalmers tractor, very good	\$200
Case 12' tandem wheel disc, very good	\$395
IHC 1 1/2 ton truck, chassis only, 1954 model, good tires	\$395
GMC 1 1/2 ton truck, 13' grain bed, hoist, racks, 2 speed, clean	\$850
John Deere 3 bottom mounted plow	\$75
Allis Chalmers 3x14 mounted plow, quick coupler, good	\$95

**JOE BOWMAN** Call Collect CE 8-4103 **BUD ANDERES**

# BOWMAN'S

GMC TRUCKS — JOHN DEERE

Your Manhattan — Junction City Area John Deere Dealer  
Junction City

#### GOV'T. SURPLUS

Field jacket liners, wool gloves  
& mittens, sleeping bags, foot-  
lockers, ammo boxes, pile lined  
caps, insulated flight trousers,  
wool sweaters, tarps, ammuni-  
tion belts.

**Ponchos** — These can also be  
used for sleeping bag covers  
**Combat boots** — We have a  
good supply of used boots and  
still have a few pair of new  
ones. Boots last longer if you  
keep them oiled. We have a  
supply of shoe oils & water-  
proofing.

**Overshoes** — 97c-\$3.95

**Browsers Welcome**

**LLOYD'S SURPLUS SALES**  
ST. MARYS, KANS.

**FOR THE ride of your life,**  
ride a Big Horn saddle from  
Key Milling, Clay Center, Kans.  
SB TF

**FOR SALE** — Wahoo type far-  
rowing house. Six farrowing  
units. Will deliver. Don Wa-  
sylk, 602 W. Vine, Junction  
City, Kans. 66441. Ph. 238-1479.  
x41

**WANTED TO BUY** — Player  
piano rolls, any kind. Write  
Mrs. Alvin Williams, 732 Grif-  
fith Dr., Manhattan, Kans.,  
66502 or Ph JE 9-8771. SB41

**BARGAINS:** Used Electrolux  
sweepers, guaranteed, & re-  
pairs on hoses, any make. Ettle-  
man, Blue Rapids, Kans., Ph.  
226-7270. x42

**2 STEREOS, 30" consoles** just  
like new. Walnut or maple,  
your choice, while they last. \$78  
cash or \$6 mo. Can be seen lo-  
cally. Write Credit Manager,  
Box 2, Olathe, Kans. x40

**1969 SINGER Touch & Sew,**  
like brand new. Sews on but-  
tons, makes buttonholes, over-  
cast monograms, makes fancy  
zig-zag stitches. 12 payments  
of \$5.75. Can be seen locally.  
Will take trade. Write Credit  
Manager, Box 2, Olathe, Kans.  
x40

#### Pets

**FOR SALE** — Cocker male,  
buff, 8 mo.; Scottie male,  
black, 6 mo. Peke male, blonde  
with black mask, 8 mo. Min.  
Schnauzer puppies. Flora Hay,  
Onaga. x40

**FOR SALE** — 1 Shetland pony,  
cart, harness. 1 5-year-old geld-  
ing, Appaloosa blood, rode sev-  
eral times. 1 8-year-old gelding,  
3/4 Quarter and 1/4 Tennessee  
walking, used for some roping.  
Evan Crumbaker, 456-7606, Bel-  
vue. x40

**BOBTAIL ENGLISH** Shep-  
herd pups for sale. Robert D.  
Jones, Rt. 1, Manhattan. JE  
9-3282 noons or evenings. SB41

**ENTIRE REG.** Seal point Siam-  
ese cattery, 4 queens, 2 toms,  
kittens. Will supply list of buy-  
ers. Janice Luginsland, Dunlap,  
316 884-3792. x42

**REG. 2 YEAR** male PR Walker  
coonhound, Tinsley's Bawlie  
breeding. \$75. Loris Lugins-  
land, Dunlap, 316 884-3792. x40

**FOR SALE** — Reg. female  
German shepherd, 15 mo. old.  
Will make good watchdog. Ph.  
316-523-3883, Lehigh. SB40

#### Business Opportunities

**BUSINESS FOR SALE** —  
Small modern meat plant. Set  
up for retail, processing, saus-  
age making and modern kill  
floor. Fully equipped. Good go-  
ing business; full family opera-  
tion. Write Home Town Pack,  
Crete, Nebraska 68333 or call  
826-3193. SB40

#### Help Wanted

**HELP WANTED:** Farm hand  
and cattle feeder. Married or  
single. Modern house furnish-  
ed. Wayne Rogler, Matfield  
Green, Kansas 316-753-2445.  
Phone collect. x43

#### Immediate Employment

in a growing building material,  
fertilizer, feed and grain eleva-  
tor business. Excellent salary  
and advancement opportunity.  
Policy includes group insur-  
ance plan and paid vacation.

**ONAGA LUMBER**  
& GRAIN CO.  
Box 158  
ONAGA, KANS. 66521

#### Immediate Employment

Operate our mobile feed mill.  
Will train you on the job. Good  
base salary plus production bon-  
us and commission; excellent  
total earnings, paid vacation,  
group insurance plan. Business  
well established. Apply to:

**ONAGA LUMBER**  
& GRAIN CO.  
Box 158  
ONAGA, KANS. 66521

#### Poultry

**WANTED TO BUY** — 20 lay-  
ing hens. Leo Gebhart, Niles,  
Kans., Phone Bennington 488-  
3704. x40

### District Hog Meetings Set

A series of district Kansas  
Swine Improvement Association  
meetings scheduled throughout  
the state in early December will  
provide latest information about  
hog house environment, swine

**LONG NEEDLE**  
**CHRISTMAS TREES**  
Up to 4 1/2' 2.98 4 1/2' up 3.98  
25 Christmas cards 79c  
Electric Wonder Pen wood-  
burning set \$1.99  
Tonka Lowboy & dozer No. 695 79c  
Phizers Combiotic 2.25 100cc  
Terramycin crumbles 7.50 bag  
Pond mills \$49.95  
LP tank heaters \$62.50  
AC, Champion & Autolite spark  
plugs 49c  
Air tank with gauge, shut off  
\$15.95

**BLUESTEM**

**FARM-RANCH**  
**SUPPLY**

**Emporia**

West Hwy. US 50

research, waste management  
systems, and swine testing.

Dates and locations of the  
eight meetings are:

December 1	Abilene
December 2	Seneca
December 3	Ottawa
December 4	Chanute
December 8	Beloit
December 9	Hoxie
December 10	Dodge City
December 11	Kingman

### Area Engagement With Feed Flavor

The daughter of a G&G area  
feed company executive and the  
manager of an area hatchery  
are engaged.

She is Mary Evelyn McKee,  
daughter of John McKee, of Key  
Milling, Clay Center, and Mrs.  
McKee. He is Scott William Tad-  
diken, manager of Nelson's Man-  
hattan Hatchery. He is the son  
of Mr. and Mrs. Ervin Taddiken  
of Clay Center.

Miss McKee has attended Tem-  
ple Buell College at Denver for  
the past two years and at pres-  
ent is a junior in its Foreign



**Mary McKee**

Studies program at the Austro-  
American Institute in Vienna,  
Austria. She will return to Clay  
Center at the end of the semester

Taddiken is a sophomore at  
Kansas State University, while  
managing the hatchery. He is a  
Navy veteran.

The wedding will take place  
January 3 at the St. Paul's Epis-  
copal Church at Clay Center.

### WINTERTIME FEEDING BARGAINS

Demonstrator Bear Cat 1825 heavy duty grinder-mixer with  
auger conveyor, magnet, big tires. List \$2495. Our price  
\$1665  
Used GB loader with hookup for 3010-4010 or 20, 72" bucket  
\$775  
IHC 400 gas tractor with loader. Both \$1250  
JD 2010 wide front end with loader & hyd. bucket, 3 pt., pow-  
er steering. Excellent feeding combination. This is a 45  
HP tractor. Both \$2195

#### Bargain Basement: New & Unused

JD 3x16 F145 semi-mounted plow, 20" coulters. List \$969. Our  
cash price \$700  
JD 4' springtooth harrow section, 1 runner \$52.  
2 runner section \$60  
JD No. 38 mower, caster wheel. List \$675. Our cash price \$475  
JD 480 mower conditioner. List \$2650. Our cash price \$1800  
2 LZ1010 hoe drills, full press, excellent maize planters. We  
bet you can't beat our price.  
JD 28' field conditioner with tires. List \$1040. Cash price \$750

#### WE ARE DEALERS FOR

Bear Cat Grinders  
Mott Mowers  
GB Loaders  
Servis Equipment

Flex King Plows  
BMB Rotary Cutters  
Lilliston Rolling Cultivators  
McCulloch Saws



**Concordia Tractor Inc.**  
CH 3-3381 Concordia, Kans.

### New and Used Cars and Trucks To Answer Any Need!



#### TRUCKS

1966 IHC 1/2 ton, long-wide box, V8, 4 speed, radio, heater  
1965 Ford 1/2 ton, long-wide box, 6 cylinder, 3 speed  
1964 Chevrolet 1/2 ton, long narrow box, 6 cylinder, 4 speed,  
4 WHEEL DRIVE  
1963 Chevrolet 1/2 ton, short-wide box, V8, 3 speed, radio, htr.  
1962 Studebaker 1/2 ton, long-wide box, 6 cyl., 4 speed. Must  
see to appreciate. Only 22,000 miles.  
1962 CHEVROLET 1/2 ton, long-wide box, 6 cylinder, 3 speed  
1961 Ford 1/2 ton, long-wide box, V8, 4 speed. A nice one.

1967 Ford Mustang 2 dr. HT, V8, automatic, red in color and  
priced to sell.  
1967 Buick Wildcat Custom 4 dr. HT, power steering, brakes,  
air conditioner, tilt wheel, vinyl roof, stereo tape. One  
local owner.  
1966 Chevrolet Impala 4 door HT, 327 V8, power steering,  
brakes, air conditioner, tilt wheel. Only 44,000 miles.  
1966 Chevelle SS 396 2 dr. HT, bucket seats, 4 speed trans.

**Handy-Stein**  
**Chevrolet-Olds-Buick, Inc.**

Minneapolis, Ks. 67467 101 S. Concord Ph. 392-2118  
"Trade with Stein where it's Handy"



## Wood Decay Prevention Better Than Cure

Decay is the No. 1 "disease" of wood used in construction of homes and other buildings. Preventing this problem can be much less expensive than "curing" it.

Moist climate is ideal for wood decay. Moisture is the key element in that the fungi that cause decay cannot work in dry wood, explained Dale Schindler, Extension architect at Kansas State University.

He said serious decay often is due to one or more of the following, errors in construction or maintenance:

—Undrained soil and insufficient ventilation under basement houses.

—Wood such as grade stakes, concrete forms or stumps left on or in soil under houses.

—Wood parts of the house in direct contact with the soil, especially at dirt-filled porches.

—Wood parts embedded in masonry near the ground.

—Use of unseasoned and infected lumber.

—Sheathing paper that is not sufficiently permeable to moisture vapor.

—Inadequate flashing at windows, doors and roof edges.

—Poor joinery around windows and doors and at corners, and inadequate paint maintenance.

—Lack of rain gutters, and roof without overhang.

—Unventilated attics.

—Roof leaks; leaks around shower-bathtub combinations, kitchen fixtures and laundry rooms.

—Failure to use preservative treated or naturally durable wood where moisture cannot be controlled.

As a general safeguard against decay, the structure should be

built in a way that will keep wood dry most of the time.

The decay-causing fungi are always present in the air and cannot be kept away from wood. But fungi can grow in wood only when it contains more than 20 percent moisture. Air-dry wood is regularly below this danger point.

## Check On Overpaying For Medical Welfare

The Kansas Department of Social Welfare is putting into effect new regulations designed to guard against overpayments for medical services.

The regulations include one provision saying that there will be no payment for unnecessary services by medical vendors. Another provision states that welfare patients shall not be charged more than nonwelfare clients for the same service.

The regulation states: "No payment will be made for care or services determined to be the result of unnecessary utilization and no payments will be made in excess of reasonable cost or reasonable charges consistent with efficiency, economy and quality of care."

Dr. Robert Harder, director of the department, said — "We're trying to get the medical service program on a plateau where costs will become more predictable, where the only adjustments that will have to be made are for additional case load."

"We are not interested in any way in jeopardizing health care for welfare-connected persons. But we are interested in paying only what is necessary for the client."

The regulations put emphasis on utilization and review committees at the local level to check on whether care prescribed was reasonable and necessary.

They also set up a state committee to review decisions of the local committees.

"In the past we have accepted the review of the local utilization committees," Harder said. "Now that will be subject to review by the Department of Social Welfare."

The new rules and regulations are subject only to the approval of the emergency regulation board, and its approval is considered a formality.

## Favor A Bill To Require 100 H.S. Enrollment

Since Kansas' school unification program has been in effect, there has been a decrease in school districts from nearly 2000 to 311.

These districts have about 400 high school centers in them, and a House Education subcommittee thinks that's about 150 too many.

The subcommittee has recommended that high schools of less than 100 enrollment be closed by 1975. There are 157 high schools now which have less than 100 students.

The move is backed by the Kansas Department of Educa-

tion, Kansas State Teachers Association, and the State Association of School Boards.

Raymond King, Republican from Hesston, chairman of the subcommittee, says that the House Education Committee chairman, John Bower, R-McLouth, is also for such a bill.

Since the school unification bill was passed in 1964, small schools can be closed only by a vote of the people in the area. A bill which would have allowed a school board to close small schools without a vote passed in the Senate but was killed in the House.

## Farmland Auction

Mon., Dec. 8 at 1:00 p.m.

Sale to be held in National Guard Armory  
CONCORDIA, KANS.

480 ACRES

Land Is Located 2 Miles East Of Concordia.

TRACT I — 80 acres choice bottom farmland W½ of SW¼ Sec. 36, Township 5, R 3, Cloud County.

TRACT II — 160 acres farmland & pasture with good improvements. NW¼ Sec. 12, Township 6, R3, Cloud County

TRACT III — 80 acres farmland across the road from Tract II, W½ of SE¼ Sec. 1, Township 6, R 3, Cloud County.

TRACT IV — 160 acres farmland NW¼ of Sec. 18, Township 6, Range 2, Cloud County, Kansas.

This Is Good Land With Good Allotment Acres

Heirs of John Bevan Estate, Owners

Ralph Hardin, Real Estate Broker, Clyde, Kansas  
Larry Lagasse, Auctioneer & Salesman, Concordia  
Phone 243-1714 For Information

# Holiday Smash On COMBINE Prices

\*Cash savings up to 30%  
—plus prepayment of  
interest until date of use

Unheard-of savings on new Olivers in the greatest year-end combine sale in Oliver history.

Serve yourself a giant combine bargain for Thanksgiving. Or put one under your Christmas tree. Offer ends December 31, 1969.



## WHAT THESE CATTLE NEED IS YEAR-ROUND FINANCING

*PCA is a leading source of extended Credit in the Central Kansas.*



Short term loans, with terminal re-payment notes, just won't do the job of financing, as so many feeders know. What you need to build a herd and feed a herd is a financing arrangement pointed to a marketing time. This is especially true in private feed lot operations. To compete successfully, you must compete also in the money market. We may have just what you've needed and wanted.

For Year-Round Cattle Financing  
In Central Kansas . . . See Us.



**Salina**  
Production Credit Assn.

1321 W. Crawford TA 7-4513  
Serving Lincoln, Ottawa, Ellsworth, Saline, Rice and McPherson Counties. Fieldmen: Lowell Letourneau, Salina, TA 7-5906; Wilfred Elliott, White City.

Curtis Syring, President  
Residence — TA 5-0317



**North Central Kansas**  
Production Credit Assn.

301 W. 7th Concordia  
Serving Jewell, Republic, Washington, Mitchell and Cloud Counties. Fieldman: Darwin Household, Courtland. Phone FE 5-2592.

James Ganson, President  
Office Phone CH 3-4100  
Res. Phone CH 3-3597

**SALINA**  
Lindquist Impl. Co.

**EMPORIA**  
Arndt Bros. DI 2-5262

**CLAY CENTER**  
Toburen Impl. Co.

**MARYSVILLE**  
Peschel Bros. Impl.

**ALMA**  
Eberwein Garage

**DURHAM**  
G & R Impl. Co.

**ABILENE**  
Wissing Motor Co.

State  
Five  
Kansas, whi  
professional sea  
ederal census  
figures t  
after the  
The state ha  
House from  
seats to o  
more rap  
SPECI  
B  
SA  
All  
1000 Choic  
inated &  
300 Choice  
inated &  
500 Young  
at side)  
200 Head  
cows suita  
100 head r  
Space does  
big sale &  
you are lo  
this North  
Health pay  
Most of th  
GREEN  
Ovid Vestal, 874-  
Barn Phone 874-2  
LIVESTOCK  
1:00 p.m.  
Butcher h  
sold \$25.75  
\$21.70; wear  
The cattle  
cattle. Butch  
cows and cal  
340 lb. wf bu  
365 lb. wf bu  
415 wf bull  
435 lb. holst  
598 lb. wf bu  
690 lb. wf bu  
800 lb. wf st  
850 lb. wf bu  
510 lb. blk A  
22 hd choice  
15 hd whifac  
16 hd short h  
22 pigs  
1 York boar  
34 hd. green  
"No trader ca  
for info. or estim  
FROM WALKER  
Barn 243-1074  
Phone 243-1674  
CONCORDIA



Since the school unification was passed in 1964, small schools can be closed only by a vote of the people in the area. A school board to close small schools without a vote passed in the Senate but was killed in the House.

**Auction**  
at 1:00 p.m.  
National Guard Armory  
LA, KANS.  
ACRES

East Of Concordia.  
Bottom farmland W 1/2 of SW 1/4  
County.  
and pasture with good improve-  
ment 6, R3, Cloud County.  
and across the road from Tract  
ship 6, R 3, Cloud County.  
and NW 1/4 of Sec. 18, Township  
ansas.  
Good Allotment Acres  
an Estate, Owners  
e Broker, Clyde, Kansas  
& Salesman, Concordia  
for Information

**Crash**  
**Prices**

30%  
of  
use

Thanksgiving. Or put  
December 31, 1969.

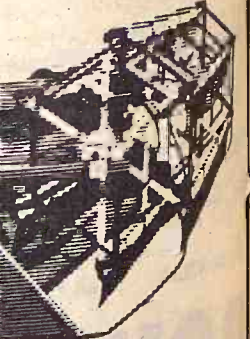

**DURHAM**  
G & R Impl. Co.  
**ABILENE**  
Wissing Motor Co.

## State Likely To Hold Five Seats In House

Kansas, which lost one Congressional seat each after the federal census of 1930, 1940 and 1960, figures to hold its five seats in the House of Representatives after the 1970 census. The state had eight seats in the House from 1890 to 1930, but lost seats to other states which grew more rapidly.

Current predictions are that the 1970 census will reach about 204 million persons compared to 179 million in 1960. That's a gain of 14%, while Kansas figures to gain by about 5% in that time — from 2.18 million to some over 2.29 million. Nevertheless, the redistribution of House seats will likely

affect several states before it will Kansas.

Pennsylvania and Ohio are each expected to lose two seats — Pennsylvania dropping from 27 to 25 and Ohio down to 22 from 24.

Other states which figure to lose one seat, with their new number, are Illinois 23, Iowa 6, Michigan 18, New York 40, North Dakota 1, Oklahoma 5, West Virginia 4, Wisconsin 9.

California appears to be the big gainer. It will probably add six seats, reflecting clearly its status as the nation's largest state — a rank it gained from New York during the decade.

Other states which figure to gain are Florida, which should gain two seats to a total of 14; and the following with increases of one: Arizona 4, Massachusetts 13, New Jersey 16, and Texas 24.

Six states will have only one representative after the census: Alaska, Delaware, Nevada, North Dakota, Vermont, and Wyoming.

Kansas' five congressmen have an average 436,000 in each district according to 1960 census figures. The smallest of the districts based on 1960 figures is

the 3rd district served by Larry Winn Jr. of Overland Park. That is the district which figures to gain the most in population, probably putting it in line with the others which range from 435,000 (the 1st, served by Keith Sebelius of Norton) to 453,000

December 2, 1969

(the 4th, served by Garner Shriver, Wichita).

Changes in congressional districts to meet federal requirements that they be substantially equal in population may be minimal.

## REMINDER LAND AUCTION

400 ACRES  
CLOUD COUNTY LAND  
Thursday, December 4, 1969

Starts 10:30 a.m.  
SALE WILL BE HELD IN YOUTH BUILDING  
GLASCO, KANS.

Location Of Land: 4 miles east and 2 1/2 miles north of Glasco

For Descriptions and Tracts Information,  
See Grass & Grain Nov. 25

**Sawhill Brothers, Owners**

For Additional Information Contact:  
Rowland Real Estate Agency, Great Bend, Kansas  
Phones: 316 792-4497 & 316 793-8257  
Gerald Zimmer Real Estate, Beloit, Kansas, Phone 738-2010

**Green City Sale Pavilion**  
**SPECIAL BREEDING COW &  
BRED HEIFER SALE**  
**SATURDAY, DECEMBER 13**  
All Day Sale Starting Promptly at 11 a.m.



**2100 HEAD**

INCLUDING



1000 Choice Angus 2-year-old Bred Heifers, calfhood vaccinated & Preg. tested.  
300 Choice Hereford 2-year-old bred heifers. calfhood vaccinated & Preg. tested  
500 Young Angus & Hereford cows. (Some with calves at side)  
200 Head cows. All ages & breeds, including some thin cows suitable for stock fields  
100 head registered Angus cows & 2-yr.-old bred heifers  
Space does not permit individual listings. This will be a big sale & we will have any class of young breeding stock you are looking for. These cows consigned by farmers of this North Missouri area.  
Health papers will be furnished by the consignors.  
Most of the young cows & bred heifers will be preg. tested

Your light planes can land at Green City Airport  
LUNCH ROOM OPEN ALL DAY

**GREEN CITY AUCTION COMPANY**

For more information, contact

GREEN CITY, MO.

Ovid Vestal, 874-2405  
Barn Phone 874-2090

Lawrence Couch, 874-2875

Karl Boehner, 874-3155

Auctioneers: Don Albertson and Willard Dean Page

LIVESTOCK

AUCTION

**Sale Every Wed.**

1:00 p.m.



Butcher hogs sold stronger this week. Bulk of the butchers sold \$25.75 to \$25.90 with a top of \$25.90. Sows \$20.55 to \$21.70; weaning pigs \$17.00 to \$28.75.

The cattle market showed a good demand for all classes of cattle. Butcher bulls \$21.60 to \$23.10; cows \$17.40 to \$20.30; cows and calves \$268.00 to \$320.00.

340 lb. wf bull	36.00	500 lb. wf str	32.40
365 lb. wf bull	34.25	556 lb. blk bull	32.50
415 wf bull	33.30	812 lb. hfr	25.90
435 lb. holst str	25.40	380 lb. bwf hfr	30.00
598 lb. wf bull	28.10	410 lb. wf hfr	29.20
690 lb. wf bull	25.90	425 lb. wf hfr	29.20
800 lb. wf str	29.55	400 lb. wf hfr	28.25
550 lb. wf bull	28.00	500 lb. wf hfr	28.00
510 lb. blk Ang. str	32.10		

CONSIGNMENTS

For Wed., Dec. 3 — More by Sale Day

22 hd choice steers and heifers - 400 lbs.  
15 hd whiface steers and heifers 450-500.  
16 hd short horn  
22 pigs  
1 York boar  
34 hd. green choice steers 550-600.  
"No trader cattle."

FOR SALE

Scotch Pine Christmas Trees while they last.

KCNK  
MON.-WED.-FRI.  
6:45

For info. or estimates  
TOM WALKER  
Barn 243-1074  
Home 243-1674

Auctioneers  
LARRY LAGASSE  
CH 31714  
ROLIE LAGASSE  
CH 32215

**Concordia Sales Co.**

CONCORDIA

KANSAS

## We Always Sell For Less

A complete line of building materials,  
pre-finished paneling, builders hardware,  
doors - dimension lumber - plywood - floor tile -  
Everything for contractor, farmer & "do-it-yourselfer"

ALL NECESSARY MATERIALS TO REBUILD  
OR BUILD POLE BARN, SHEDS, OUTBUILDINGS  
Always come to Morrison's for the best values.

Corrugated metal	sq. ft. .995
2x4 — 2x6 dimension lumber, board ft. — 10c	
1/2" 4x8 Particle Board. Reg. 3.52	
Slightly damaged	\$1.95

3/4" Particle Board. Reg. 4.16	
Slightly damaged	\$2.56
1/4" 2x4 sanded plywood	each 49c
3/8" 4x8 CD sheathing plywood	\$2.56
2x4 8' studs, each	53c

## PANELING

The Punishment Panel  
(by Georgia-Pacific) \$3.19  
4x8 Vinyl Covered Oak

First time offered at this low price.  
Limited time only. Don't miss this bargain

4x7 Lauan Panels — \$3.19  
Choice of 4 colors

Extra Special for Xmas —  
NATIONALLY-KNOWN BRAND

**Recliners**

**& Recliner Rockers**

CLOTH OR VINYL COVERED  
Don't Wait — They Won't Last

Regularly Selling  
At Stores — 89.95 - 129.95  
AT MORRISON'S  
While They Last

**\$59.95**

Your Choice



## BLANKETS

(while they last)  
100% Virgin Acrylic  
& Thermal Weaves  
reg. 9.99 to 10.99  
**\$4.95 Each**

## BEDDING

100% COTTON PERCALE SHEETS  
King, flat or fitted (Reg. 5.75) ... **\$3.95**  
Queen, fitted (Reg. 4.27) ... **\$2.95**

FENCE CHARGERS — Solid State, 110V  
3800 total volt output, will handle 3 miles  
of fence. Reg. \$38.95 SALE \$24.95 and \$19.95

Men's 1-Piece Insulated  
UNION SUITS — 100% Combed Cotton  
(\$5.49 Value)  
3 pr. **\$9.95**

Reg. 11.97  
MEN'S WORK SHOES ... **7.95**

Reg. 13.97  
LACED BOOTS ... **8.95**

1320 WATT ELECTRIC HEATERS  
Reg. 9.77

**Sale 6.95**

Largest Supply of Building Materials In Central Kansas.  
WE WILL NOT BE UNDERSOLD!



**MORRISON** Warehouse  
& Lumber

Your Discount Building Supply Headquarters

724 North 13th SALINA, KANSAS TA 3-3001



# Wheatgrowers Ask 'Drastic' Tax Changes

22 Grass & Grain

December 2, 1969

DODGE CITY — The Kansas Association of Wheat Growers has called on the 1970 Legislature to make "drastic changes in the Kansas tax system."

The stand against state taxes has become traditional with farm groups the past several years. But the wheat growers went beyond their usual position

of demanding 60 percent state support for elementary and secondary schools to come from income taxes.

They also ask for revision of the formula for distributing elementary and secondary state aid, for 25 percent of all sales tax residue to be returned to local tax units to reduce ad valorem taxes and for property tax assessments on all real estate to be on the basis of earning ability.

KAWG called for a "complete review" of the International Grains Arrangement (IGA) because of the "policy of price-cutting competition" being followed by signatory nations. Traditionally, KAWG has favored the IGA and proposed its approval by the Senate less than two years ago.

In another move toward market development, KAWG asks intensive and comprehensive research by Kansas State University on commodity marketing in hopes of bettering farm incomes.

The growers asked, too, for expanded research on use of

wheat as a livestock feed, a project they were told is underway at Fort Hays Branch Experiment Station, KSU.

The group took issue again this year with the executive order requiring at least 50 percent of Public Law 480 export wheat to be shipped in U.S. registry ships and all commercial shipments of wheat to Communist bloc countries in U.S. ships.

Fearing that further inroads into farmer income may come from a 6 percent increase in rail freight rates to pay for new rolling stock, KAWG recommended that payment for new equipment come from public funds rather than a rate increase passed along to consumers.

In one other reversal of stance, KAWG recommended that all food stamp, school lunch and Soil Conservation Service and Forestry programs be retained as part of the U.S. Department of Agriculture. In earlier years, the group advocated a separation of expenditures so agriculture's cost to government would not be mixed with the cost of

aiding the poor.

In other resolutions at the growers' annual convention held last week, KAWG:

- Recommended support of the 1965 Food and Agriculture Act as a farm control program

- Urged continuance of Public Law 480.

- Asked that agriculture programs be administered on a farmer fiscal year rather than the calendar year.

- Opposed unlimited corporate rate farming.

- Proposed use of a symbol of wheat heads in addition to the words "The Wheat State" on Kansas auto license plates.

- supported use of a limited land retirement program as a means to accomplish equity in agricultural income.

- Recommended organization of a national agribusiness council including farm organizations, processors, business organizations and others to promote a better joint public relations program for agriculture.

## A Bank Preferred by Farmers And Livestockmen

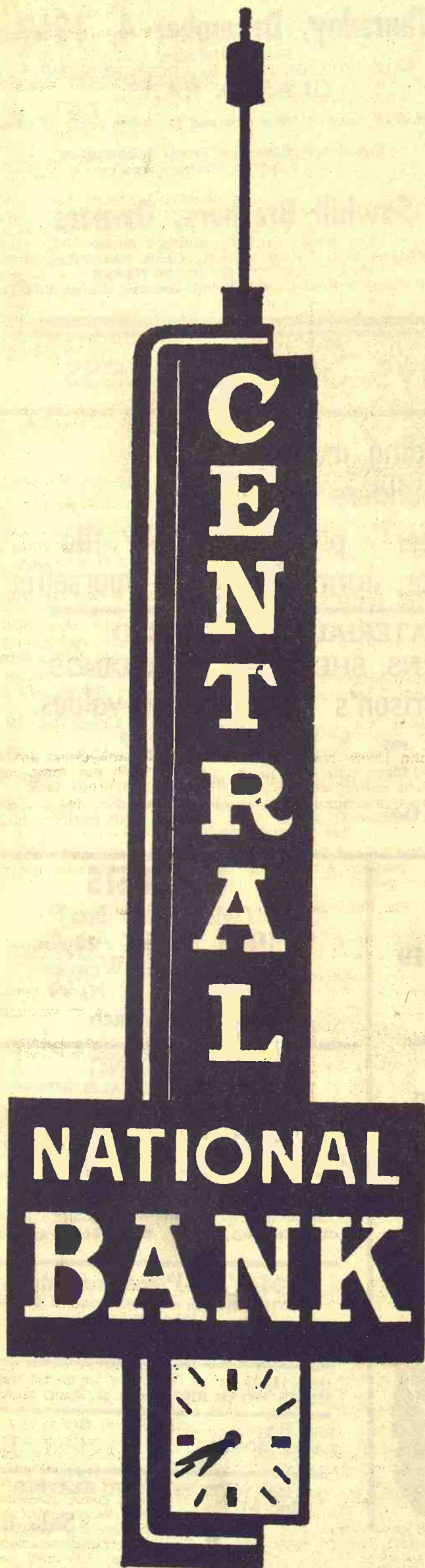

5%  
ON CERTIFICATES OF DEPOSIT

Junction City, Kans.

## SHOP AND COMPARE!

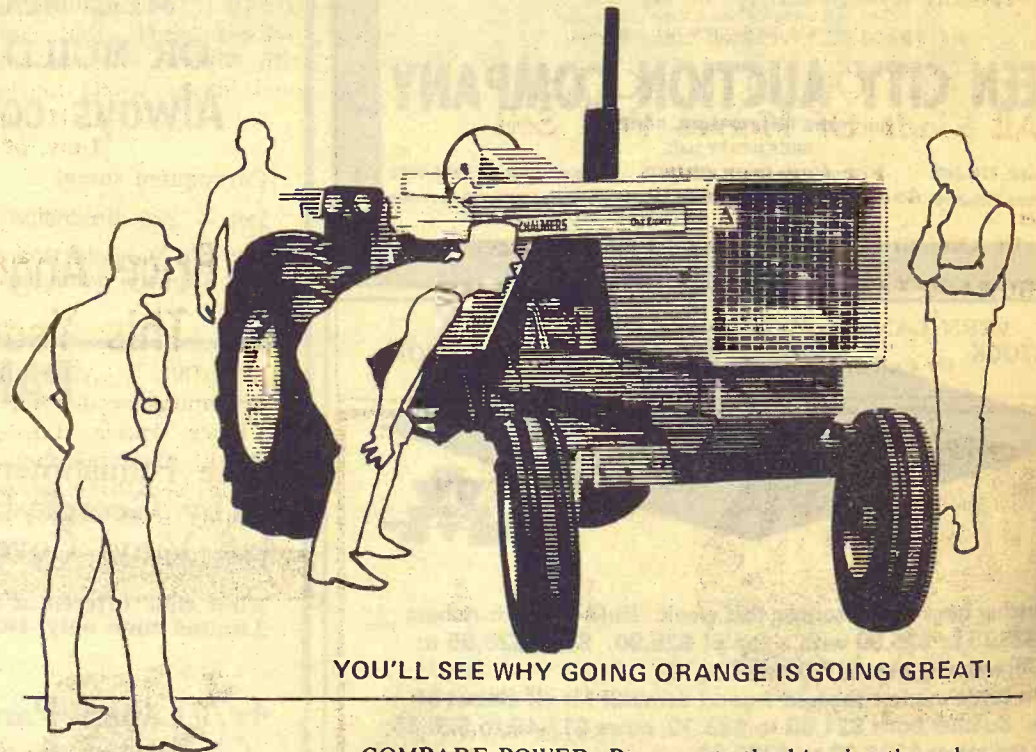

YOU'LL SEE WHY GOING ORANGE IS GOING GREAT!

COMPARE POWER—Power gets the big play these days . . . and rightly so. Be sure to get the power you need for peak seasons . . . now and in the near future.

COMPARE PERFORMANCE—Ask your neighbors about the performance of the tractors you're considering . . . and ask the dealer to demonstrate them.

COMPARE APPEARANCE—Not important? Then you probably won't paint your barn this year . . . or fix the dent in the car fender, either.

COMPARE COMFORT—You're probably farming more acres these days, and spending longer hours in the field. That makes comfort more important . . . and with its super-soft ride, Allis-Chalmers scores again.

COMPARE COST—You may think this is most important, and the Allis-Chalmers price will compare with any. But over the life of a tractor, price doesn't mean much if you don't get all the above features you want and need.

Shop around . . . compare . . . then call us and tell us when to deliver your new Allis-Chalmers.



— PAY NO INTEREST —

Until March 1, 1970 — You can buy new & used tractors & combines with interest-free on balance.

MARYSVILLE  
Marysville Machinery Co.

WAMEGO  
Meinhardt Farm Eqpt.

ALTA VISTA  
Buchman Farm Supply

TOPEKA — East US 24  
Henry Sales & Service

WASHINGTON  
Hinkle Implement Co.

WATERVILLE  
Waterville Motors

ABILENE  
Wright Implement Co.

CLAY CENTER  
Circle-T Impl.

COUNCIL GROVE  
Patterson Impl. Co.

HERINGTON  
Lockard Implement Co.

MINNEAPOLIS  
Minneapolis Lumber Co.

PAXICO  
Eddie's Service



December 2, 1969

## FARMERS OUTLOOK

L.H. Simerl

## How Soybean Market Prospered

aiding the poor.  
In other resolutions  
growers' annual convention  
last week, KAWG:  
• Recommended support  
the 1965 Food and Agriculture  
Act as a farm control program  
• Urged continuance of  
lic Law 480.  
• Asked that agricultural  
grams be administered on a  
mer fiscal year rather than  
calendar year.  
• Opposed unlimited  
rate farming.  
• Proposed use of a system  
wheat heads in addition to  
words "The Wheat State"  
Kansas auto license plates  
• supported use of a  
land retirement program  
means to accomplish equity  
agricultural income.  
• Recommended organization  
of a national agribusiness  
oil including farm organiza-  
processors, business organiza-  
tions and others to promote  
better joint public relations  
gram for agriculture.

Soybean prices have held up much better than was expected earlier this year. Last March, when the announcement was made that the price-support level would be lowered by 30 cents a bushel, many people believed that the market price would drop by a similar amount. So far, however, prices have been only about 10 cents lower than last year.

There are several reasons for the unexpected strength in soybean prices. The most apparent is an increase in the price of soybean oil. In early November, prices were around 11.5 cents a pound — 3 cents higher than a year before. This upped the value of oil per bushel of soybeans by 32 cents. A bushel of soybeans usually yields about

10.7 pounds of oil.

The principal reason for the rise in soybean oil prices seems to be a shortage of competitive fats and oils in foreign countries. A recent report by the USDA shows that the upward trend in the production of fats and oils outside the U.S. was interrupted in 1969. During the 1964-68 period, production increased at an average rate of 3.6 percent per year. But in 1969, production decreased by 1 percent. The largest decrease was in the output of peanut oil. There were short peanut crops in several countries during 1968.

More recently, there have been reports of short supplies of other oil-producing materials. The 1969 Russian sunflowerseed crop is reported to be a small one.

The European rapeseed crop is also short, and bad weather has delayed the harvesting and shipment of the large Canadian crop.

While these conditions helped raise the prices of soybean oil from July to early November, they provide no assurance that prices will advance — or even hold at recent levels. This was illustrated by the mid-November price declines.

Part of this year's increase in oil value has been offset by lower prices for meal. During the first three weeks of November, soybean meal prices averaged about \$69.50 a ton — \$4 less than a year earlier. A bushel of soybeans yields about 47.7 pounds of meal, so 42 bushels are required to produce a ton. Thus, the decline in the price of meal was equivalent to a drop of about 10 cents a bushel for soybeans — much less than was expected earlier.

Farmers will have considerable control over soybean prices during the remainder of the 1969-70 marketing year. They will influence prices by their decisions to sell beans or to put them under price-support loans.

The 1969 crop was estimated at 1090 million bushels in early November. This amount probably exceeds domestic needs and exports by 50 to 75 million bushels. But farmers are expected to put this excess — and more — under price-support loans. If this happens, the market price will go up enough that farmers will redeem the amount of beans needed to meet domestic and foreign requirements.

Soybean prices will also be influenced by new developments affecting the supplies of the many products that compete with soybean oil and soybean meal in the world markets.

L. H. Simerl  
Univ. of Illinois

## No Price Angus Sale This Year

READING — After 10 consecutive annual production sales, the Price Angus Ranch this year will not have their December sale. Ben Price Jr., who with his wife Ruth operates the

ranch, stated that private treaty sales had reduced the herd to an extent that they do not have enough animals for a production sale.

## Dickinson Co. Beef Tour Tomorrow

ABILENE — The annual Dickinson County beef tour will begin at 9:30 a.m. Dec. 3 at the Paul and Dick Whitehair farm ¾ mile east of Abilene on old US 40.

Dickinson County agricultural agent Tom Orwig says the tour will stress cattle, equipment and ideas.

A variety of equipment and several types of cattle will be shown.

Dr. Keith Zoellner, extension livestock specialist, will answer questions and discuss high moisture grain feeding at the noon stop. Those attending are asked

to bring a sack lunch.

From the Whitehair farm, the tour moves to the Robert Luthi farm near Enterprise at 10:25 am; then to the Keith Long farm 2 miles east of Detroit at 11, and the American Legion hall in Chapman at noon.

In the afternoon at 1:15 pm, the tour will visit the Bill McLaughlin farm 8 miles east of Enterprise, then on to the Carl Lindahl farm 3 miles east of Enterprise at 2.

## CONSIGNMENT AUCTION

SAT., DEC. 6  
12:30 Noonat 601 South 5th St.  
MANHATTAN, KANS.Consignments of merchandise  
accepted until 11:00 a.m. Dec. 6.

Sale Will Be Held Inside  
**HENRY BARNARD, MGR.**  
Manhattan 778-5893 or 494-2520  
Or Auctioneer Bob Wilson  
Phone 778-3424 or 494-2552

Wednesday

DECEMBER 3

Starts 10:30 a.m.

Lunch Served

Due to the death of my husband, I will hold a clean sweep farm sale at the farm located 8 miles east of Manhattan on Hwy. 18 to Zeandale, then ½ mile north, then ½ mile east.

## Farm Machinery

1965 Ford ½ T pickup  
1961 John Deere 4010 diesel tractor  
Set of dual wheels for 4010  
1959 M&M 5 Star tractor, propane  
1952 M&M Z-A tractor, propane  
1962 John Deere No. 55 combine, 14' cut, with corn head  
Gehl field cutter with 2 row & 1 row attachments  
Roll-O-Cone for 14' cutter bar

1962 John Deere F145 5-14 semi-mtd. plow  
John Deere 16.5 wheel disk  
John Deere 28' springtooth harrow, 3 pt., foldup wings  
1968 Century weed sprayer with 6 row booms, 150 gal. tank, mounted  
1963 Clark Flex-O-Tine 15' harrow  
Gotcher 14' anhydrous fertilizer with 100 gal. tank, mtd.  
100 gal. anhydrous tank  
John Deere No. 494 4 row planter with fertilizer boxes

Complete line of farm machinery, mostly late model and in good condition. Also selling shop equipment, many miscellaneous pieces — Some household goods.

For Full Listings See Grass &amp; Grain Nov. 25

MRS. LAWRENCE EVINS, Owner

Aucts: Glen Applegate  
and Lawrence WelterClerk:  
Harold Carlson

Wednesday

DECEMBER 10

Starts 1:00 p.m.

Having sold the farm and quitting farming I will sell at public auction on the farm located 5 north of Clay Center on Highway No. 15.

## Farm Machinery

1960 JD A, gas, roto-matic, power-trol, starter, lights, fair rubber, good  
1947 IHC H tractor, fully equipped, good rubber, good  
1960 John Deere T-14 hay baler, fully equipped, good  
IHC 2x16 plow, on rubber, good  
IHC V-25 7' mower, semi-mt.  
IHC No. 11 side rake on 36" rubber, good  
Oliver 16x8 grain drill on steel  
Old 12x8 grain drill  
IHC 4-wheel manure spreader on steel, good  
9 ft. tandem disc  
3-sec. drag harrow & even-er  
Weed sprayer, booms & barrels, tractor mounted  
3-section drag harrow & even-er  
Old 8' straight disc  
10' dump rake  
Wheat Be't pipe type 14' hay

elevator, with motor  
3 4-whl. trailers with flatbeds  
Old side rake for renairs  
**POSTS, FEEDER & MISC. ITEMS**

40 6' steel posts; several hog panels; Brower metal pig creep feeder; a lot metal hog troughs; good 8' stock tank; old stock tank.  
2 grain bunks; hay bunks; log chains; hog waterer on barrel; used lumber; new and used we'l pipe, 16'; 300 gal. gas barrel, stand, hose & nozzle; set double trees; propane tank heater with regulator;  
2 propane bottles & regulator.  
IHC 3-S electric cream separator; buckets; 100 used cement blocks; 200 gal. fuel barrel; a few hand tools & small items too numerous to mention.

## HOUSEHOLD GOODS

8' refrigerator; gas range; table & chairs; kitchen cabinet; other few misc. items.

TERMS: CASH

Hector Girard, Owner

Auct.: Foster Kretz, Clay Center  
Phone Morganville WA 6-4422Clerk.: Bill Rankin,  
Clay Center

## SELLING HORSES

On Consignment  
Friday Night  
December 5

STARTS 7:30 p.m.

This will be our final horse sale of the year, and we are expecting a large turnout of buyers.

At The J.C. Livestock Sale Barn

JUNCTION CITY, KANS.  
All Kinds Of Horses Will SellFor Consignments  
And Special Information

contact:

DUANE GUGLER, Woodbine, Phone 257-3285

HOWARD LANGVARDT, Upland, Phone 238-8212

VERN LANGVARDT, Upland, Phone 238-8211

Or Call J.C. Sale Barn — CE 8-1471

## AUCTION SALE

Saturday

DEC. 6

Starts 12:00 Noon

Lunch Served

I will sell at public auction at the place N Wedge of Diller, Nebr. Diller, Nebraska.

## Farm Machinery

1950 Ferguson tractor  
1944 Ford 9N tractor  
Ferg. rotary moldboard lister  
3 pt. field cultivator  
3 pt. 2x14 plow  
John Blue fertilizer machine  
New Holland Model 66 baler  
Allis-Chalmers 5' combine  
3-point post hole digger  
John Deere 2x14 plow  
John Deere 2x16 plow  
IH 3x16 plow  
IH 4-row & 2-row Go-Dig  
Ford 2x14 plow; weed sprayer  
New Idea 4 bar side rake  
Kentucky 12" space drill  
John Deere 35 ft. elevator  
John Deere 18' harrow  
Ferguson 12' disc  
Massey-Harris 7' mower  
Massey-Ferguson manure loader  
AC 4-row planter, with furrow openers, fert. in insecticide attachment  
AC 4-section rotary hoe  
AC 2-row mounted cornpicker  
AC 2 row mounted lister  
AC 2row mounted cultivator  
AC Model 60 Series 3-bottom mounted plow

A-C Model 70 Series 3-bottom mounted plow  
A-C 2 btm. pu'll type plow  
AC mounted dirt scoop  
IH 16' springtooth harrow  
24' 4-section harrow  
2 4-wheel trailers

**13 HEAD CALVES**  
DeLaval single unit milker, complete

**CAR - TRUCK - TRAILERS**  
1949 Ford ¾ ton pickup  
1931 Model A Ford coupe (in running order)  
1956 Ford car  
8x12 tandem wheel trailer  
8x12 flat bed trailer

**BLACKSMITH EQUIPMENT**  
Little Giant trip hammer  
Emery stand with wheel and buffer  
Forney 180-amp electric welder  
Oxygen & acetylene welder, complete with tanks  
Drill press; electric drills; line shaft; 200 lb. anvil; large forge with blower; small forge with blower, and other tools and supplies.

HOUSEHOLD GOODS  
MISCELLANEOUS

Terms: Cash

William Kisling

Diller, Nebraska — Phone 793-3098  
Fairbury State Bank, Clerk, Fairbury, Nebr.  
Schultis & Son & Wolken, Auctioneers

## Sylvan SALE CO., INC.

Sylvan Grove, Ks.  
FRIDAY SALES EACH WEEK  
Selling 1000-1500 fresh country stocker and feeder cattle, calves and stock cows each week.  
Mike Meyer 913-526-3535  
Micky Meyer 913-526-3225

## Quinter LIVESTOCK COMM. CO.

Quinter, Ks.

MONDAY SALES EACH WEEK  
Selling 1000-1500 fresh country stocker and feeder cattle, calves and stock cows each week.  
Jay Meyer 913-754-3354

## Meyer Stocker Feeder Order Buying Service

Featuring Cattle Direct  
From The CountryMike Meyer, Sylvan Grove, Ks.  
Micky Meyer, Sylvan Grove  
Jay Meyer, Quinter, Ks.



## Safety From Rubberized Bumpers?

Improved bumpers that will reduce collision damage and repair costs are being designed, and may be on cars in two years, according to an official of the Ford Motor Company.

But the public will not save any money unless insurance companies cut rates. If they do not pass on the savings being engineered in Detroit, the new bumpers may add to a buyer's total cost.

Some insurance company witnesses in recent congressional hearings criticized the automobile industry for the lack of protection from bumpers and high repair costs.

They said the bumpers were largely decorative; that they did

not match up in different models so that one car's bumper was likely to hit another car's tail lights instead of its bumper, and that rather than absorbing crash energy — a bumper's purpose — they allowed it to be passed on to the car.

Detroit's engineers do not disagree. Thomas J. Feaheny, a Ford chief systems engineer, said bumper design had moved up on the Ford priority list. Three moves are underway at Ford, he said.

Beginning with the 1972 model year, Ford's new body shells will be designed with bumpers of a more uniform height, so they will be more likely to match up against the bumpers of other cars. This will mean less grille and rear-end damage.

Second, a "high-flex" rubberized bumper is under development and may be ready for 1972, too. This bumper is a steel frame wrapped in a rubber compound. The rubber is porous and in a sense air-filled, Feaheny said. Such a bumper could absorb some crash energy, just as a rubber ball absorbs energy when squeezed.

Present steel bumpers are said to protect cars from damage in a 2.8-mile-per-hour barrier crash, the equivalent of hitting another car at 5.6 miles per hour. But in higher speed accidents, fenders or hoods are crumpled. The rubberized bumper would be aimed at preventing damage up to a 5-mile-an-hour barrier crash, the Ford official said.

The third move is the development of energy-absorbing bumper mountings. These could be bumpers extending somewhat from the car with the mountings

absorbing crash energy upon impact, just as steel springs absorb energy when pressed upon.

Feaheny said if such systems proved feasible they might be available on the 1974 models and might protect cars from damage in 10-mile-per-hour barrier crashes, equivalent to a 20-mile-an-hour crash into another car.

Independent inventors have demonstrated such energy absorbing mountings, but Ford thinks they still need much study and work.

Among the problems, even with the rubberized bumper, is appearance. They do not look good, and, because of the added materials and redesign, they will cost more.

The Pontiac and Chevrolet divisions of the General Motors Corporation have put rubberized bumpers on a few models for several years, and the Chrysler Corporation is offering a few for 1970.

Ford plans a similar type of rubberized bumper for some 1971 Mustang models, but this is basically a styling change, and the company will not claim major improvements in damage protection.

But the main purpose here is styling — the bumpers are painted the color of the car body and while they do absorb minor dents, insurance companies say there is not enough difference yet to justify a rate cut.

There also may be a safety problem. The crumpling of metal absorbs car crash energy that may make a vehicle safer for a rider in an accident. The crash energy is expended in crumpling metal.

Thus a rigid structure that would resist body damage but

pass the crash shock on to the car occupants will not be acceptable, Feaheny said.

December 2, 1969

### SOMEONE TAKES 25 PIGS FROM LEHIGH LOT

LEHIGH — Someone stole 25 pigs from Willard Schmidt's feedlot west of here. He said they were mostly York-cross

pigs, weighing 40 to 50 pounds. Schmidt estimated the loss at \$575. There were tire tracks in a gate left open. There were pigs in the lot from which 25 were stolen.

## MR. HOG FEEDER: SAVE \$7

Per Ton On Your Feed  
BOOK 10 TONS OR MORE  
Ask A KEY Dealer Or Call

**KEY MILLING CO.**  
Clay Center, Kans.

## PRODUCTION SALE

AND THE DISPERSION OF THE  
**A. R. Schlickau Estate**

**SAT., DEC. 6 - 10:30 am. - Lunch**

**80 BULLS • 140 FEMALES**  
Serviceable Age Cows with calves at foot, and bred and open heifers.

FEATURING THE GET & SERVICE OF:  
**TEX REAL ONWARD 178; LJC ONWARD 51st**  
and other Schlickau herd sires

If you are looking for cattle with a little more size, bone and ruggedness, be with us Sat., Dec. 6. We are selling our first in class Heifer at Phoenix and Champion Female at Denver, Amarillo and Fort Worth, along with other outstanding bloodlines.

**FREE DELIVERY** on the purchase of Four Lots or More, to One Address.

For further details and your copy of our catalog, contact:  
**GEORGE SCHLICKAU**  
Haven, Kansas 67543  
Phone 465-7749  
or  
**HARRY SCHLICKAU**  
Argonia, Kansas 67543  
Phone 478-2392

**SCHLICKAU**  
**HEREFORDS**  
**HAVEN**  
**KANSAS**

## Kansas offers its best Angus in Show & Sale



(REGISTERED ANGUS)  
**State Fairgrounds HUTCHINSON**

**FRI., DEC. 12 - Show**  
**SAT., DEC. 13 - Sale**

*The 15th Annual Kansas Angus Futurity*

Show starts 9 a.m. — Sale Starts 12 Noon

**40 Bulls • 29 Females**  
**69 Head Show -- 69 Head Sell**

**ANGUS SELECTED FROM 20 KANSAS REGISTERED HERDS**

To uphold the prestige of this annual event.  
Angus From Past Futurities  
Have Gone To Breeders Nation-Wide  
**KANSAS ANGUS FUTURITY**  
**3 Days of Angus Events**  
**December 11 - 12 and 13**

For Catalog and other information contact:  
**JIM HLADIK**, Sec.-fieldman, Kansas Angus Association  
Buhler, Kansas 67522 Phone 316-543-2564

## BEATRICE 77 LIVESTOCK SALES

2 miles north of Beatrice, Nebr.

**Monday — Cattle**

**Wednesday — Hogs**

**Cattle 11:30 a.m. Hogs 11 a.m.**

We had another large cattle sale last week, selling on an active market. Baby calves \$25 to \$50.00 with BWF bull calf at \$102.00, 3 Blk hrs \$90.00, 2 Hol bulls \$91.00. Shelly canner & cutter cows 17.00 to 19.00 with commercial & utility cows 19.00 to a top of 20.10. 1 Holstein milk cow \$300.00. Bulls to 25.50. Some sales include:

11 WF str weight 362 at 37.60  
14 WF hrs weight 391 at 33.30  
18 WF str weight 443 at 36.60  
10 WF bulls weight 416 at 37.00  
10 BWF str weight 555 at 30.40  
10 BWF hrs weight 476 at 28.25  
15 BWF str weight 426 at 35.10  
17 BWF hrs weight 302 at 31.60  
2 Hol cows weight 1260 at 20.10  
1 Rn cow weight 1205 at 20.00  
1 Hol cow weight 1595 at 19.90  
1 Gur cow weight 1245 at 19.35  
1 WF bull weight 1720 at 25.50  
1 WF bull weight 1620 at 25.10  
1 Hol bull weight 1765 at 24.90  
9 WF hrs weight 720 at 27.45  
7 WF hrs weight 369 at 33.50  
6 WF bulls weight 387 at 35.25  
6 WF hrs weight 499 at 30.75  
7 WF str weight 612 at 31.70  
6 WF hrs weight 563 at 27.20  
6 Hol str weight 580 at 26.80  
9 WF str weight 540 at 32.90  
8 Mix str weight 878 at 28.00  
3 WF hrs weight 500 at 36.25  
4 Hol str weight 621 at 25.60  
8 WF str weight 488 at 36.60

### HOGS

We had a large run of hogs last Wednesday with 210 to 240 lb. butchers at 26.25 to 27.80. 240 to 280 lbs 24.50 to 26.25, 280 lbs & over 23.00 to 24.50. Light sows 22.50 to 24.00 with heavier weights 20.50 to 22.50. Slaughter boars 18.00 to 18.50. Cutting boar to 20.50, 3 black boars \$100 ea., 1 Hamp boar at \$59.00.

Feeder pig sales include:

19 mixed pigs at 18.75, 46 white pigs at 19.75, 22 white pigs at 22.25, 12 white pigs at 17.75.

**BARN PHONE**  
223-3571

**CLARENCE TEGTMEIER**  
Burchard 865-4521  
**DELMER JURGENS**  
Wymore 645-3493  
**JR. THIMM**  
Beatrice 228-0757

## Thursday DECEMBER 11 AUCTION SALE

**Starts 12:00 Noon**

**Lunch Served**

As we are cutting down our farm operation, I will sell at the place 2 1/4 miles east of John Deere, Fairbury, Nebr.; or 1 1/2 miles south of Jansen, Nebr. and 2 1/4 miles west.

### Farm Machinery

1968 Massey Ferguson 410, 14' combine, with cab, milo guards & hail guards.  
1965 Massey-Ferguson 180 diesel tractor (1082 hours)  
1967 IHC 8x20 grain drill, with press wheels  
1962 Kewanee wheel disc, 13, 5"  
IHC 55 with hay baler, IHC motor  
Dempster 4-row planter & 4 extra runners  
1962 Dempster 4-row cultivator  
LKO cultivator  
1962 Ford 5-bottom plow, 14"  
Ford 3 bottom plow, 14"  
1968 JD rotary hoe, 4 sec, 3 pt  
Ford 12' springtooth  
New Idea 12' fert. spreader  
Ford 7' mower  
Ford 7' mower

Kewanee 3-sec. harrow  
Grain-O-Vator auger wagon, 100 bushel  
Kelly Ryan elevator, with speed jack, 40'  
Dump rake  
Soil Surgeon, 3 pt.  
Blackhawk side delivery rake 3 point rear end blade  
2-row stalk cutter, 3 pt.  
3 point post hole digger  
4-whl. trailer; 2 whl. trailer  
Hyd. trailer dump jack  
Letz 10" burr mill  
Wetmore hammer mill  
Dehorning chute & clippers  
Clipper fanning mill

### BUILDINGS

20x24 double garage  
20x8 granary  
**HAY & STRAW** — 160 bales prairie hay; 100 bales straw  
**MISCELLANEOUS** — Dozens of items needed on farms.

This is an extra clean sale. All machinery has been shedded and ready to go to the field. Be sure to attend.

**Terms: Cash**

**Earl Carstens, Owner**  
Fairbury, Nebraska — Phone 729-5987  
Clerk: State Bank of Jansen, Nebr.

Auctioneers: Harold R. Siegel & Irvin Schultis  
Livestock, Real Estate & General Farm Sales  
1528 F Street, Fairbury, Nebr. — Phone 729-3651  
1109 K Street, Fairbury, Nebr. — Phone 729-2435

## Our Annual Sale Wedn., Dec. 10 — 12:30 Noon at Council Grove

**60 head of Real Silver Domino, Colorado Domino and Regent bred cattle from sires that average over 2,100 lbs.**

**35 bulls — service age, with weights available**

**J.J. MOXLEY & SONS**  
HALL — TOM — GEORGE

**COUNCIL GROVE, KANSAS 66846**  
Phone 316/787-2276

**25 females — our entire 1967 fall replacement heifer crop bred to JPC Tex Onward 24, one of the greatest sons of America's leading sire TEX ADV ONWARD 3**

Market topping Hereford cattle for our customers — farmers and ranchers — proves the merit of our 44 year constructive breeding program.



December 2, 1969

pigs, weighing 40 to 50  
Schmidt estimated the  
\$575. There were tire  
a gate left open. There  
pigs in the lot from  
25 were stolen.

**OG FEEDER:**  
**VE \$7**  
**On Your Feed**  
**TONS OR MORE**  
**Dealer Or Call**  
**LING CO.**  
Center, Kans.

**ION SALE**

VERSION OF THE  
lickau Estate

**10:30 am. - Lunch**

**140 FEMALES**

Cows with calves at foot,  
bred and open heifers.

**GET & SERVICE OF:**  
**178; LIC ONWARD 51st**  
lickau herd sires

cattle with a little more  
us Sat., Dec. 6. We are selling  
Phoenix and Champion Penn  
t Worth, along with other

urchase of Four Lots or More  
Address.

**CHLICKAU**

**HEREFORDS**

**HAVEN**  
**KANSAS**

**its best Angus**  
**Show & Sale**

(REGISTERED ANGUS)

**State Fairgrounds**  
**HUTCHINSON**

**FRI., DEC. 12 - Show**

**SAT., DEC. 13 - Sale**

**Annual Kansas**

**s Futurity**

**Sale Starts 12 Noon**

**29 Female**

**-- 69 Head Sale**

**ATED FROM 20**

**STERED HERDS**

re of this annual event.

**Past Futurities**

**reeders Nation-Wide**

**US FUTURITY**

**Angus Event**

**- 12 and 13**

er information contact:  
n, Kansas Angus Association  
Phone 316-543-2564

## COW POKES

By Ace Reid



"Now, Maw, I jist finished tellin them ole boys  
how sweet, tender and understandin' you were,  
then you made a liar out of me!"

## AUCTION SALE

**Thursday**  
**DECEMBER 4**

Starts 9:30 a.m.

Sale Inside  
Lunch Served

Continuation of sale Friday, Dec. 5 if necessary

Due to health I am quitting my blacksmith and welding  
shop and will sell at public auction my equipment at the shop  
located 319 Grant St. in Clay Center, Kansas.

Hundreds of items in farm and  
professional machine & welding shops

For Full Listings See Grass & Grain Nov. 25

**Clifford Rundle, Owner**

Aucts: Foster Kretz Auction Service  
Clay Center, Ph. Morganville WA 6-4422

Clerk: Union State  
Bank, Clay Center

## AUCTION SALE

**Sunday**  
**DECEMBER 7**

Starts 11:00 a.m.

Due to the death of Lloyd 'Shorty' Shaefer, will sell the  
following described property at the farm located 3 mi. west of  
Centralia, Kans., then 3 miles south and 1/4 west.

### Machinery

M Farmall, good condition  
H Farmall, good condition  
238 IHC cultivator  
2 IHC pull type listers  
IHC 2 & 3 bottom plows  
Graham Hoeme plow  
New Idea 7' mower  
Massey Ferguson side deliv-  
ery rake  
New Holland Hayliner 68  
baler  
2-row Forgy kirlin, near new  
Spring shank tiller, 3 pt.  
Rigid shank cultivator, 3 pt.  
Disk plow, 3 pt.  
Portable loading chute with  
dehorning gate  
3-section harrow  
4-wheel manure spreader on  
rubber  
Rear mount blade; IHC ma-  
nure loader; post hole auger;  
300 gal. gas barrel; 3 Woods  
Bros. corn pickers; 3 iron whl.  
wagons; 2 whl. flatbed trail-  
ers for implements or hay; 2-  
wheel trailer.

### TRUCK

1953 1 1/2 ton Chevrolet truck  
with grain sides & stock  
rack. Low mileage.  
1962 Ford Fairlane 2-door,  
low mileage

### Cattle

12 head of Angus cows. These  
cows are all registered. Ages  
3 to 7 years. 3 have calves at  
side  
Red cow with calf at side  
9 yearling calves, steers &  
heifers  
Reg. Angus bull, 3 years old

### HAY & FEED

5000 bales alfalfa hay, 1st, 2nd  
& 3rd cuttings  
Some 2 year old hay  
800 bu. ear corn

### SHOP TOOLS

Vise, anvil, post drill, wrench  
es, shovels, forks and many  
other good shop tools.

### HOUSEHOLD GOODS

8' Coronado deep freeze  
Kitchen range, wood or coal  
Wood heating stove  
Writing desk & bookcase com-  
bination

Buffet; library table; cedar  
chest; 2 beds; 2 davenport &  
chairs; 2 rocking chairs;  
Westinghouse refrigerator;  
round top oak table; kero-  
sene cook stove; 12 dozen  
fruit jars; 2 pipe racks &  
pipes; several other house-  
hold items; 2 20-gal. stone  
jars; 15 gal. keg; 30 gal. keg.

### MISCELLANEOUS

Lots of old iron and horse  
drawn machinery  
25 railroad ties; Buzz saw; ta-  
ble saw; 60 bu. hog feeder;  
Wetmore hammer mill; pow-  
er take-off; several hog  
troughs & barrels; 22' bale  
elevator; 4" Mayrath grain  
auger  
180 hedge posts; 25 corner  
hedge posts; 17 corner or  
brace posts; several feet of  
native lumber 2x4 & 2x6; 2  
feed tanks.

New stock tanks; 2 feeder  
tanks; hay bunk; pump jack  
and motor; granary on skids  
10x14.

**E. A. Myers, Administrator**

Aucts: Toby & Cottrell

Clerk: 1st National Bank, Onaga

## Cattle Feed Out Of Masonite Waste

Kansas State University scien-  
tists are trying to turn a former  
pollutant into a better cattle  
feed.

Masonex, a byproduct of the  
Masonite process of producing  
hardboard, was at one time  
dumped by manufacturers as a  
waste product. Now Masonite  
Corporation has granted to K-  
State more than \$33,000 for re-  
search on Masonex as a cattle  
feed.

It is already available to cat-  
tle raisers as a livestock feed  
and is used in the same manner  
as cane molasses. The study at  
K-State is an attempt to im-  
prove its nutritional value while  
reducing or eliminating any  
detrimental qualities.

A wood syrup, Masonex is sim-  
ilar in consistency to blackstrap  
molasses. Previously considered  
a waste with no practical use, its  
further potential as a food for  
ruminants is being investigated  
this year at K-State.

Dr. David R. Lineback, carbo-  
hydrate chemist and associate  
professor of grain science and  
industry, is utilizing \$28,400 over  
a three year period to study  
the amount and types of sugars  
present in the syrup.

Dr. Ronel Meyer, research as-  
sociate in the dairy science de-  
partment, will use \$5000 in lab  
work determining the value of  
the product as a nutrient source  
for cattle.

"Masonex is very rich in car-  
bohydrates," said Lineback, but  
we don't know in what form  
these sugars are present. To  
identify these we will use paper.

column and gas-liquid chroma-  
tography. These are means of  
identifying components of a  
complex mixture.

"I'm fascinated by the idea of  
this research because it has both  
theoretical and applied applica-  
tion. One interesting feature will  
be to determine the proprieties of  
Masonex which may have unus-  
ual effects on its utilization."

"The composition of Masonex

can vary according to the area of  
production," said Dr. Meyer.

"Starting with samples from  
Mississippi and California, we  
will do lab work testing the val-  
ue of different Masonex syrups  
as a nutrient source. Later we  
will be screening fractions sep-  
arated by Dr. Lineback.

"We want to find how the mi-  
crobes in the rumen utilize Ma-  
sonex and fractional carbohy-  
drates of Masonex."

December 2, 1969

**Saturday**

**DEC. 13**

Starts 10:30 a.m.

Lunch Served

**INSIDE AUCTION** — We will sell the following bottles, jars,  
and other at BELOIT, KANSAS in the building at the junction  
of Highways 14 and 24

## AUCTION SALE

### Jars

Lightning — amber, silicon,  
Schram, Wan-eta, Acme,  
Economy, Knox, Atlas —  
Good Luck, Pine Deluxe,  
Brockway, Genuine, Queen,  
Old Judge, Drey.

Economy wide mouth with  
clip, Swayzees, Mason-Mal-  
tese Cross, Mason, Ball, Cof-  
feville, Mason stone screw  
top, USavit, Root.

### Bottles

**WHISKEY** — Singer Broth-  
ers; W. R. Riley; George  
Washington; Old Quaker;  
Paul Masson; Philadelphia;  
Old Granddad; Bobbie Burns;  
Black Gold; Taylor Williams;  
Three Feathers; Beam; El-  
ephant; Executive.

**MEDICINE** — Dr. Pearce  
Golden Medical Discovery;  
Dr. Baker; Dr. Baker Turkish  
Liniment; Henry Wanpole;  
Bitters; AMO for Pain; Dr.  
Peters Blood Vitalizer; Dr.  
SBH/CPR; JGB Siegert &  
Son; California Fig Syrup.

**SODA WATER** — Salina Bot-  
tling Works; Independence  
Bottler; Pluto; Superior;  
Lambert Bottlers; Joseph  
Vaccaro; Excelsior Springs;  
Dr. Pepper.

**BEER** — Yoeng Brew. Co.;  
Jacob Ruppert; Story; Eagle  
Rum; Muehlebach; Keeley.  
**WINE** — AB; ABGM; WF/G  
Milwaukee; SB/G; H/A Gil-

ley Gen.

Many of the bottles are with-  
out names, but have marks.  
Many have turned color.  
There are also three-piece  
mold bottles. Some of the  
jars are dated. This collection  
consists of about 1000 jars  
and bottles. These jars range  
in size from 1/4 pint to 1 gal.

### Money

**BILLS** — \$1 1963A K mint;  
\$5 1963A K mint; 1950C G  
mint without In God We  
Trust; \$10 1950B G & 1950D J  
mint, these and all remaining  
bills without In God We Trust  
\$20 1928 10 mint; 1934A G  
mint; 1950 G mint; 1950A H;  
1950C J; 1950D J. \$50 1950D  
K mint; \$100 1934B J mint;  
1950A J mint. — Also \$2 bills  
and silver certificates.

**COINS** — Liberty nickels;  
Walking Liberty halves; 1965-  
69 uncirculated pennies; 1967-  
68 Kennedy halves; silver  
quarters & dimes; 1969 proof  
set.

**DISHES** — Carnival glass;  
milk glass; cut glass; press-  
cut glass; depression glass,  
pink & green. There will be  
many pieces of glassware.

**OTHER** — Edison Victrola,  
console style; square oak  
table; wall telephones; insu-  
lators; Hemmgray dated 1898,  
green with star design, &  
porcelain. Many ink, perfume,  
milk glass, candy (radios, lan-  
terns) bottles, 5 gal. jugs.

**DOUGLAS BRADSHAW**

Auction Conducted By Thummel Auction  
Downs, Kansas Phone 913-373-5300

## LAND AUCTION

**Cora M. Holzwarth Estate Sale**  
**THURSDAY, DECEMBER 4, 1969**

10:00 A.M.

At the South front door of the Court House, Abilene, Kan-  
sas, there will be sold at public auction to the highest bidder:  
Northwest Quarter (NW 1/4) of Section Eight (8),  
Township Fifteen (15) South, Range One (1) East  
of the 6th P.M., Dickinson County, Kansas.

The above-described real estate will be sold at auction to the  
highest bidder. The landlord's share of 1969 crops and A.S.C.  
payments are reserved to seller. Seller will pay the 1969  
taxes and covenants that all prior taxes are paid.

Records of the A.S.C. office show 155 acres in cultivation  
Wheat allotment of 49.8 acres; feed grain base of 70 acres;  
and conserving base of 9 acres.

The property is subject to tenant's rights of Larry Fel-  
bush under oral lease for 1970 wheat crop and winter barley  
and any crop benefit payments for same with one-third of  
landlord's share to buyer. The possession of land planted to  
wheat (50 acres) and winter barley (3 acres) surrendered  
to buyer after harvest in summer of 1970. Possession of  
balance of land surrendered to buyer December 31, 1969.

**LOCATION:** Farm is located 3 1/2 miles west of Holland in  
Wheatland Township and 1 mile east of the Saline County  
Line.

**TERMS:** Warranty deed and abstract for merchantable title  
will be furnished buyer. Buyer to pay 25% down on the day  
of sale; balance upon delivery of deed and abstract. Buyer  
will be expected to sign a written contract of purchase at  
the time of sale.

Any special terms and variations from above will be  
announced at the time of sale and will supersede or supple-  
ment above information.

**FOR FURTHER INFORMATION, CONTACT ANY OF**

**THE FOLLOWING PERSONS:**

Ray Wilson, Real Estate Broker & Auctioneer, Abilene, Ks.  
John H. Lehman, Executor and Attorney, Abilene, Kansas.





### BABYSITTING A CHAROLAIS

Bill Agin is shown here with registered Charolais bull that he is taking care of for George Frisbie of Gypsum. The bull is a show animal and is quite gentle. Agin farms near Gypsum.

## World Wheat Price 'Stabilized' Exporters Say

The International Wheat Council says it endorses exporter countries' views that the world market for the grain has now been stabilized and further price declines aren't expected.

Despite an expected slow solution to the commodity's serious underlying problems, some increase in world wheat trade in the 1969-70 crop year can be anticipated, the council said in a statement issued after its annual conference in London November 24-27.

The council reported world wheat production, except for mainland China, for the 1968-69 crop year at a record 308 million tons, up by 37 million tons from 1967-68. Similarly, world trade in wheat and flour fell to

45 million tons from 51 million tons.

Stocks of the seven major exporting countries rose by nearly 20 million tons during 1968-69 to 65 million tons, the council said.

On prospects for the next crop year, 1969-70, the council said total area sown to wheat had dropped for the first time since 1966-70. Output so far was lower than in the like 1968-69 period but above the average for the past five years. It didn't give specific figures. But Canada and Asia have had crop increases so far during the crop year, while output elsewhere is down from the previous year, the council said.

## U.S. Keeps Up Chicken War

The Nixon administration announced Friday it will pay sub-

sidies on exports of chicken to Greece, thus escalating the U.S. chicken war with the European Common Market.

The announcement was made by the Agriculture Department, which handles the export subsidy program.

Until now, U.S. exporters have been paid subsidies only on chicken shipped to Switzerland. This was started in 1968 by the Johnson administration as a retaliation to Common Market subsidy policies.

Clarence D. Palmby, assistant secretary of agriculture, said the subsidies on chickens to Greece will be "an additional step in our continuing drive to maintain a fair share of the world's market" in the face of heavily subsidized competition.

Palmby said the subsidies on chickens sold to Switzerland also will continue.

By Nov. 1 nearly 21 million pounds had been subsidized at a

cost of \$3.6 million. Recent subsidies paid by the department to exporters have been 16 to 18 cents a pound.

Prices paid by American housewives for broiling chicken last month averaged 42.5 cents a pound, down a bit from the August average of 44.5 cents, according to the Bureau of Labor Sta-

30

Grass & Grain

December 2, 1969

tistics.

Last January consumers paid 39.1 cents a pound for their chicken.

IHC DEALER QUITTING BUSINESS

Thursday

**AUCTION SALE**

DECEMBER 11

Starts 10:00 a.m.

Sale Indoors

**Rhudy & Sons, Inc.**  
LINCOLN, KANS.  
—NO RESERVE—

After 48 years of International Harvester Company business in Lincoln, Kans., at the same location — we are quitting business completely. Parts, tools, implements, trucks, etc. All go to the high bidder.

### Trucks

1969 Model 1600 IHC truck with 900 tires and 17½' Schwartz hyd. tilt bed & grain sides, just 7500 miles  
1961 Chev. 2 ton truck with grain & stock racks & hoist  
1958 Chev. 2 ton truck with body & hoist  
1962 Chev. pickup  
1965 IHC Model 120 4x4 pickup  
1948 1 ton pickup with grain & stock racks & hoist  
IHC 1½ ton winch truck  
1948 Chev. ¾ ton pickup with duals & flatbed

### Machinery

MH Model 44 tractor  
15' Krause V plow  
16x5 M&M drill  
New Gehl feed box  
NH Model 269 haybine, 9', used very little as demo.  
20C field cutter

### SHOP TOOLS & MISC.

2 10 ton hyd. floor jacks  
chain fall on A-frame  
Steam cleaner; hyd. press; manual press; hyd. sleeve pul-  
ler; electric welder; acetylene

welder.

Several vises; drill & drill press; bench grinder; Atlas lathe; valve grinder; set of reamers.

Air compressor; stands to hold heavy parts of tractors; connecting rod straightener; M&M dynamometer; timing light; compression tester; barrel racks.

Work benches; desks; tool boards; display stands; battery charger; fans; metal saw-horses; chains & boomers portable grinder; elec. hone; pulvers.

Office equipment consisting of typewriters, adding machines, etc. Some household goods.

New IHC, NH & Gehl parts, mostly 1960 & newer — About \$30,000 worth of these parts. Also lots of used parts & iron

Lots & lots of small & large tools. Many other miscellaneous items.

This is a large sale with hundreds of items. Remember the sale to be held indoors in Lincoln, Kans., Thurs., Dec. 11 at 10:00 a.m.

Auctioneers: Bob Perry and Frank Harz

## Coffey County Livestock Market

WEDNESDAY NOON  
Burlington, Kans.

EARLY CONSIGNMENTS  
FOR WEDN., DEC. 3

55 good to choice wf & blk str & hfr clvs 350-450.  
24 mixed cows.  
50 choice Angus str & hfr clvs 400-450.  
37 choice Angus str & hfr clvs 450-550.  
29 wf yearling str 600-700.  
42 good blk & bwf str & hfr clvs 450-500.  
39 mixed yearling str 600-700.  
19 yearling feeder hfrs 600-650.  
There will be lots of other cattle, all classes and some good stock hogs.

MARKET REPORT  
FOR WEDN., NOV. 26

The market was steady to 50¢ higher on all classes of cattle.  
Good str clvs @ 33.00-37.00.  
Good hfr clvs @ 28.00-31.00.  
Cows up 50¢.  
Cutters & utility @ 18.50-20.00.  
Canners & cutters @ 15.50-18.00.  
The hog market was steady to strong. We have a good demand for yearling feeder steers. If you have some of this class you figure to sell, give us a call... Herb or Raymond... and we'll come out and look them over for you. This does not obligate you.

BOTH SALES — SAME MANAGEMENT  
FOR INFORMATION, CALL

RAYMOND VAUGHN  
BURLINGTON  
Home ..... 364-2581  
Market ..... 364-9576

## Eureka Auction Sale

MONDAY 1 p.m.  
Eureka, Kans.

SPECIAL CONSIGNMENTS  
OF REGISTERED CATTLE  
AT OUR REGULAR SALE  
MON. DEC. 8

We have consigned to that sale registered Polled Hereford cattle from two consignors: Louis Johnson and John R. Povemire:  
11 reg. Polled Hereford bulls; one a 3 yr. old, the others ranging from 18 mo. to 2 years.  
5 reg. Polled Hereford cows with clvs at side.  
12 reg. Polled Hereford bred hfrs.  
15 reg. Polled Hereford open hfrs.

ALSO CONSIGNED  
FOR THIS SALE:

10 registered Angus bulls 18 mos. to 2 yrs old, consigned by Kellwood Farms.  
The registered cattle will sell about 2:00 p.m.  
We are expecting an exceptionally good sale from our regular run of cattle, and we want to remind you that we still have greater demand than we are getting supply of feeder yearlings.

# Mason Polled Hereford DISPERSAL SALE

TUES., DEC. 9

STARTS 11:00 A.M. AT  
THE BELLEVILLE SALE BARN

BELLEVILLE, KANSAS

SELLING 90 LOTS ● 4 HERD BULLS

2 Sons Of Alf Beau Rollo Eleven

2 Sons Of Beau Modest C

6 Two-Year-Old Bulls

40 Cows With Big Calves At Side

20 Two-Year-Old Heifers With Fall Calves

20 Fancy Yearling Heifers

This is an outstanding Polled Herd...and this sale will enable you to make herd improvements.

FOR INFORMATION, CONTACT:

**JAMES E. MASON**

CLYDE, KANS. 66432  
Telephone Cuba, Kans. 913-27F4

—AUCTIONEERS—  
GENE WATSON  
and  
IRVIN SCHULTIS





December 2, 1969

tistics.  
Last January consumers  
39.1 cents a pound for  
chicken.

ITTING BUSINESS  
Thursday

DECEMBER 11

Starts 10:00 a.m.  
Sale Indoors

Sons, Inc.  
N. KANS.  
SERVE—

nal Harvester Company business  
location — we are quitting  
implements, trucks, etc. All

welder.  
Several vises; drill & ch  
press; bench grinder; Atlas  
lathe; valve grinder; set  
reamers.

Air compressor; stands  
hold heavy parts of tractor  
connecting rod straightener  
M&M dynamometer; timing  
light; compression tester;  
barrel racks.

Work benches; desks; tool  
boards; display stands; bat  
tery charger; fans; metal  
saw horses; chains & boom  
portable grinder; elec. ho  
pulers.

Office equipment consisting  
of typewriters, adding ma  
chines, etc. Some household  
goods.

New IHC, NH & Gehl  
mostly 1960 & newer — About  
\$30,000 worth of these  
Also lots of used parts & tools.  
Lots & lots of small & large  
tools. Many other miscell  
aneous items.

This is a large sale with  
hundreds of items. Remember  
the sale to be held indoors  
Lincoln, Kans., Thurs., Dec.  
11 at 10:00 a.m.

rry and Frank Harz

Eureka  
Auction Sale

MONDAY 1 p.m.

Eureka, Kans.

SPECIAL CONSIGNMENTS  
OF REGISTERED CATTLE  
AT OUR REGULAR SALE  
MON. DEC. 8

We have consigned to that  
registered Polled Hereford cattle  
from two consignors: Louis Johnson  
and John R. Povemire:

11 reg. Polled Hereford bulls  
a 3 yr. old, the others ranging  
from 18 mo. to 2 years.

5 reg. Polled Hereford cows with  
clvs at side.

12 reg. Polled Hereford bred hfs  
15 reg. Polled Hereford open hfs

ALSO CONSIGNED  
FOR THIS SALE:

10 registered Angus bulls 18 mo. to  
2 yrs old, consigned by Kell  
Farms.

The registered cattle will sell  
about 2:00 p.m.

We are expecting an exceptional  
good sale from our regular run of  
cattle, and we want to remind you  
that we still have greater demand  
than we are getting supply of these  
yearlings.

E MANAGEMENT  
TION, CALL

HERB ROCKHILL  
EUREKA  
Home ..... 583-5493  
Market ..... 583-9946



#### READY FOR BUFFALO ROUNDUP

Getting ready for the buffalo roundup is Glen Davis, caretaker of the Maxwell Game Reserve in McPherson County. A well was drilled this year in the corral where the buffalo are rounded up every fall. Davis is getting the tank filled for the animals. There are about 300 buffalo on the Reserve. Since Bang's disease was discovered in the herd in 1966 they have been rounded up every year to vaccinate the calves and take blood samples to test the others. Davis said they should get it cleared up this year.

#### Fire Tests Too Tough

Tires certified by four major  
American manufacturers as

meeting government safety  
standards failed 25 percent of  
tests conducted by independent  
laboratories, the Department of  
Transportation says.

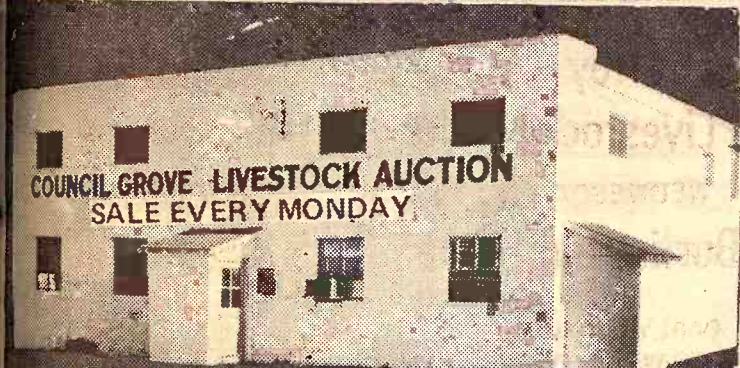

#### SELLING STARTS 12:30 NOON Fat Hogs — Pigs — Cattle

We had another good sale last week with receipts of 415 head of  
cattle and 314 head of hogs. Stocker and feeder cattle were sure  
selling steady to strong with cows selling 50¢ to \$1.00 higher.

CATTLE			
2 wf str	303 @ 38.10	7 b & bbw hfr	442 @ 28.50
5 wf str	472 @ 33.50	10 blk hfrs	335 @ 30.90
1 wf str	345 @ 37.00	9 wf hfrs	415 @ 29.50
15 hol str	1054 @ 23.50	1 blk cow	1150 @ 19.00
7 b & bwf str	970 @ 27.00	1 blk cow	1020 @ 19.75
6 wf & bf str	910 @ 27.00	2 blk cows	1085 @ 19.40
6 b & bbw str	412 @ 33.75	1 wf cow	1080 @ 19.50
3 bbw str	511 @ 33.10	1 blk cow	960 @ 20.75
3 wf str	561 @ 33.10	1 bwf cow	965 @ 20.70
3 wf str	410 @ 33.75	1 blk cow	925 @ 20.75
2 wf str	252 @ 39.00	1 blk cow	750 @ 21.00
3 wf str	450 @ 32.50		
6 wf hfr	401 @ 30.90	HOGS	
4 wf hfr	303 @ 32.75	13 spot fat hogs	221 @ 26.25
2 red hfr	320 @ 32.75	36 mix fat hogs	240 @ 25.55
2 wf hfr	317 @ 33.00	12 mix fat hogs	229 @ 26.00
5 b & bbw hfr	300 @ 31.00	24 mix fat hogs	227 @ 25.80
		21 spot fat hogs	228 @ 26.00

Listen Monday to WIBW 6:10 to 6:45 a.m. for listings of next week's sale.

TO LIST CONSIGNMENTS OR FOR INFORMATION CALL:

SALE BARN PHONE 767-5435

JERRY MOYLAN  
767-6640

PAT MOYLAN  
767-5435



on Highway US 56 East Edge of  
**Council Grove, Kans.**

Bonded Livestock Dealers & Order Buyers

The 120 tests sponsored by the government as a check on company-certified safety compliance showed 30 failures involving endurance, high-speed performance and strength.

A spokesman for the tire industry immediately countered that "fragmentary reports on a few early tests can give a very misleading and distorted view of the overall situation."

"The favorable experience of millions of motorists over many years with good, safe tires far outweighs a few isolated laboratory tests," said Ross R. Ormsby, chairman of the Tire Industry Safety Council.

The government has taken no action against any of the four tire manufacturers. Civil penalties up to \$400,000 can be sought from firms that violate federal auto safety standards.

B. F. Goodrich's Silvertown 660 flunked six of 18 tests. The firm's Custom Long Miler, Trail-maker, Silvertown 770, Silvertown 990 Radial and Silvertown Wide Profile were found defect free in 14 tests.

An earlier summary of all laboratory reports to be released on tires showed 6.1 percent failure. But a 22.7 percent failure rate was reported on one special test.

The laboratories reported five failures in 26 tests of the PT100 and PT120 tires manufactured by Armstrong Rubber Co.

The Champion and Deluxe Champion brands of Firestone Tire and Rubber Co. failed one of 14 tests.

#### FINAL REMINDER

#### Polled Hereford Dispersion Sale

SAT., DEC. 6 — Noon

At Sale Pavilion  
**HEBRON, NEBR.**

Selling 2 proven herd sires and

40 great brood matrons

20 long-yearling bulls

40 high quality calves

20 beautiful bred heifers

ELMER J. WILLIAMS & SONS  
Nora, Nebraska  
Aucts: Charles Corkle  
and Harlan Jensen  
Chuck Cook, Colon, Nebr.

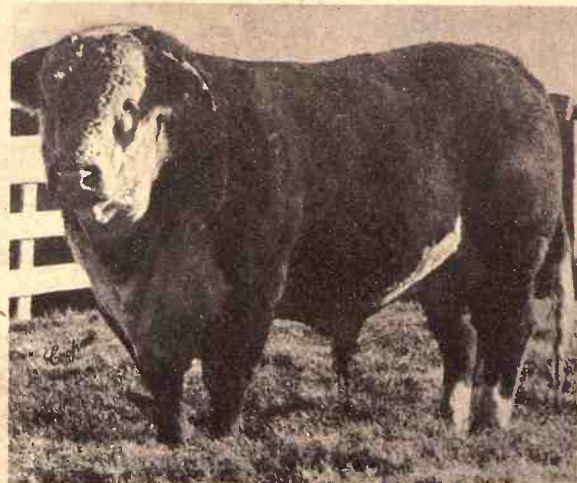

Introducing **TT COMMAND 427** from Berge-  
vins at Walla Walla, Wash.

Son of TTMCK, Command 82, one of the  
breed's top carcass bulls. Owned with  
Strykers.

Also new **HH KIMBOLTIN H805**.  
Son of Heathmans 2600 lb. Kimbolton  
Tiberius 1U



Under a Total Performance Program that is producing results, we are confident that we can now provide our customers with more profitable Herefords. We invite you to stop by for a visit anytime.

## AMSTEIN HEREFORD RANCH

Dedicated to the production of a more profitable commercial Hereford

DUANE PETERS, Herdsman  
Phone: Clifton 913 455-3420

BILL AMSTEIN, at ranch  
Phone: Clifton 923 455-3628

CLIFTON, KANSAS 66937

Located 8 miles west and 9 miles north  
of Clay Center, or 4 miles south of Clifton.

December 2, 1969

Grass &amp; Grain

27

#### SALES AS USUAL AT WAVERLY, KANS.

Every Monday

Hogs — 1:00 p.m. — Cattle

Hogs first, then cattle as consigned.

WE'RE REMODELING

Cafe • New Rest Room

New pens for 1000 more head

For consignment information tune WIBW Mondays 6:35 a.m.

#### Waverly Livestock Sale Barn

LEONARD COMBS, Owner & Auctioneer  
Home Phone Lebo 316 256-2921 BARN 913 733-2381  
"Our Market Is Our Best Advertiser"

We got  
GROWING  
PAINS



## AUCTION SALE

Saturday

DECEMBER 6

Starts 9:30 a.m.

A public auction of the personal property of the Georgia Brooks Estate will be held at the former Mallory IGA building. The following items will be sold to the highest bidder with cash in hand. This sale will include several antiques.

#### Furniture

Two walnut desks  
Six steel storage cabinets  
Three televisions; four stuffed rockers; coffee tables; stand tables; floor lamps; maple dining table & chairs; maple hutch.

One mangle; buffets; magazine racks; two gas heaters; three sewing machines; one cook stove; one dishwasher (Kitchen Aid); one washer & dryer combination; one Sears Kenmore; 2 refrigerators.

One conventional washer; kitchen table and 4 chairs; foot stools; bird cages; sweepers; two barrel chairs; dressers; mirrors; corner cupboard; two large cupboards; hide-a-beds.  
Four bedroom suites complete with dressers & vanity  
Two divans with chairs

#### LINENS

Sheets, pillowcases, blankets, quilts, quilt tops, table cloths, lace work, lace bedspreads, throw rugs.

#### DISHES

Plates, bowls, glasses  
Complete set of china for 12 (Harvest pattern)  
Dishes consists of over 1000 pieces

#### DOLLS

Numerous dolls all sizes and dressed in hand-made clothing  
**MISCELLANEOUS ITEMS**  
Numerous figurines; flower holders; hand tools; garden tools; clocks.  
Sewing boxes with buttons, etc.; foot lockers; fans.

#### ANTIQUES

Over 100 pieces of cut glass and pressed glass dishes.  
Bowls; cake stands; some ironstone china; one china commode; two antique china closets; one Victrola.  
Two old floor model radios; one hutch; camelback trunks; steamer trunks; three china head dolls (excellent); one school desk bell.  
Following antiques are consigned to the sale:  
Wooden tub washing machine  
Wood stove — patent 1876  
Some cast iron items.

Terms: Cash

#### Wayne Brooks, Administrator for Estate

Auct. Jim Kirkemunde  
Atty. for Estate Dave Heilman

Clerk: Farmers & Drivers  
Bank, Council Grove

## FOR SALE

- 20 bulls, 2 years this spring  
The tops are still there and they are good.

- 15 bulls, a year old now  
Some of the greatest we have raised.

Come soon and have your pick and buy the private treaty way. Gain records available on all bulls.

#### —OTHER HERD SIRES—

AHR Royal Husker 8, 9, 39 and 41  
JPC Tex Onword 25 and 42  
S Vanguard 8000 and 8034  
AHR Vagabond 739





#### A DIFFERENT KIND OF COMPANY

Larry Hess, 24, riding easy in the saddle of a motorcycle, rounds up his father's 35-cow herd into the barnyard for milking time. Hess says when he revs up his cycle on the 112-acre dairy farm in Lancaster county, Pa., the cows know it's time to head for the barn.

#### Building

### AUCTION

one mile north and 1/4 east of MORROWVILLE, KANS.

**WEDN., DEC. 10**

Starting at 12:00 Noon

28x45 house with porch and aluminum storm windows  
18x34 tile building with galvanized roof  
36x40 corn crib & granary  
30x60 cattle shed  
30x12 granary  
Fairbury windmill wheel and tower  
All buildings to be torn down or moved by April 1st, 1970.

#### Harry Bauer

Allen Kasper, Farm Mgr.  
Concordia, Kans. Ph. 243-4364  
Harold R. Siegel, Auct., 1528 F St., Fairbury, Nebr., 729-3651

#### SELLING EVERY SATURDAY

#### Salina, Ks.

61 consignors sold 1132 cattle Saturday at the Wilson Livestock market as the fall runs continue. Stocker cattle sold higher with light weight steer calves 400-500 lbs. selling @ \$34 to \$37. Steer calves brought from \$31 to \$35.

12 wf str 460 @ 35.50  
8 blk str 446 @ 35.60  
12 wf str 380 @ 35.50  
8 blk str 576 @ 31.60  
7 wf str 718 @ 31.10  
37 blk wf str 815 @ 27.35  
23 wf str 926 @ 27.20  
34 holst & blk str 967 @ 24.05  
10 wf hfr 367 @ 32.50  
24 wf hfr 524 @ 28.80  
27 wf hfr 541 @ 28.60  
37 blk hfr 502 @ 28.50  
23 blk wf hfr 556 @ 27.25  
22 wf hfr 678 @ 26.80  
Fat cows sold from \$18 to \$20.30  
while bulls sold higher selling from \$23 to \$25.20.  
7 blk hogs 232 lbs. topped the market with \$26.00.

#### ORDER BUYING

The Wilson Order Buying Service guarantees complete satisfaction in each and every order. We at Wilson Livestock Auction are happy to come out to your farm and give you an accurate appraisal as to the weight and price of your cattle. Just call us collect for that service.

Sincerely,  
Lontie Wilson  
TA 6-8892

**WILSON**  
Livestock Auction  
Phone: TA 7-5563

### Soy No Protein Threat To Meat, Say Bean Experts

CHICAGO — That little yellow pearl, the soybean, is versatility personified, but yield-wise it has presented a tough problem.

So a group of farm editors were told at the First Soybean Seminar here, sponsored by the American Soybean Processors Assn.

The problem that might have been most interesting to meat producers — how much competition soybean products may provide for meat — was not quite resolved. One opinion was that soy foods will be just a "help-mate to the entire spectrum of the food processing industry," as Roy E. Martin, Swift & Co., put it. They will be important mainly to meet the protein gap concentrated in South America, Central America, Asia and India, where over 70 percent of the world population will be living by 1970, he said.

While the soybean has the potential to IMITATE meat, vegetables, fruits, and dairy products, it can rarely REPLACE

them competitively, he claimed. But at 11c per pound of protein, for soy flour, compared to beef protein (at retail) of \$4.44, chicken (dressed) \$1.50, and wheat flour 50 cents, the consumer can expect to see its wider use in

### AUCTION

To settle the estate of the late Thelma Smullen I will sell at public auction her home located 712 Lincoln St. in Clay Center, Kansas.

**SAT., DEC. 6**

Starts 10:00 a.m.

Legal Description: Lot 7 in Block 45 of the Original Townsite in Clay Center, Kansas. Has 2 story, 7 room, bath & utility room frame house, a lot new built in kitchen, floor furnace, floor covering, good roof, new siding, cave, garage, city lights, gas, water and sewer, well located to downtown, schools and churches. House has been newly remodeled in last 4 years.

Terms: 25% down day of sale, balance in 30 days or when abstract is delivered. Possession upon signing of contract. Down payment to be escrowed in Union State Bank in Clay Center. Your inspection invited with appointment with administratrix at 721 Lincoln St., Phone ME 2-5285, Clay Center.

#### NORMA KENNEDY

Administratrix of  
Thelma Smullen Estate  
Clerk: Union State Bank,  
Clay Center  
Auct: Foster Kretz, Clay Center  
Phone Morganville WA 6-4422

#### Come As You Are "Off Grass" Sale

Bargains - Bargains - Bargains  
NO CATALOGS — NO SHOW

#### Salina, Kans.

Beverly Sale Barn — On old Highway 40, Northeast Salina

**December 6**

Starts 12:00 Noon

Registered and Commercial  
Shorthorns and  
Polled Shorthorns  
25 club calves  
20 registered heifers  
35-50 registered cows  
25 registered bulls,  
serviceable age

250 COMMERCIAL  
STEER & HEIFER CALVES  
List above represents consignments to date. Anyone wishing to consign cattle or for information, contact sale manager.

Beverly Sale Barn —  
Phone 913-827-4479

Auctioneer —  
Lee Remy, Burdick, Ks.

Sale Mgr. — Milton H. Nagely  
Abilene, Ks. — 913-479-5533

### AUCTION

at Fairbury Fairgrounds 4-H & Community Building, Fairbury, Nebr. (Heated building)

**FRI., DEC. 5**

Starts 1:00 p.m.

#### FURNITURE

Tappan electric range; Philco refrigerator; swivel rocker; recliner chair; chest; bedroom suite; bedstead, box springs & mattress, vanity, chest of drawers; electric sweeper; chair; floor lamp; book shelves; knee-hole desk; utility base; typewriter stand; stool; bedstead  
Drop leaf dining room table & 2 chairs; desk lamp; clothes basket; 2 couches; dresser base; end table; night stand; clothes hamper; electric fan; large number of small items not listed.

#### —COINS—

Half dollars: 1906, 1907, 1908, 1909, 1910, 1911, 1912, 1898, 1894, 1920, 1937, 1939, 1940, 1942, 1943, 1944, 1945.  
Silver Dollars: 1878, 1881, 1883, 1890, 1921, 1922  
Indian Head Pennies: 1887, 1864, 1865, 2 1901, 1904  
2 cent pieces: 1940 German pfennig; 1913 dime  
Nickels: 1898, 1901, 1907, 1911  
Canning Moving & Storage will sell several items of unclaimed furniture, appliances, etc.

#### Nora B. Cline Est.

Will Else, Administrator  
Fairbury State Bank, Clerk  
Harold R. Siegel, Auct. & Real Estate Broker, 1528 F St., Fairbury, Nebr. — Phone 729-3651

new product introductions.

While soybean products may be important mostly for the protein-gap nations, the more sophisticated new foods seem to be aimed squarely at the domestic market. Martin touched on the new textured vegetable protein (TVP), and Dr. Michael M. Handy, Archer-Daniels-Midland, went into considerably more detail.

Before luncheon he provided a table of hors d'oeuvres, made up basically of variations of the TVP product. Later he explored the subject verbally. The big con-

tribution, in his words, of TVP would be to "take protein out of the luxury class."

The morning session was taken over by the production scientists concerned with hiking soybean yields, a nut that has been tough to crack. One of the major causes of the slow rise in yield, many seem to think, is the fact that soybeans do not have the ready response, yieldwise, to heavy fertilization that the corn plant does.

#### REMINDER

### AUCTION

As we sold the farm, we will sell the following property at public auction located 6 miles west on Highway 36, 7 1/4 miles south of Marysville, Kans.; or 4 miles northwest of Waterville, Ks. Watch for sale signs.

**FRI., DEC. 5**

### LIVESTOCK

13 cows, 4 to 6 years  
1 cow with calf  
1 Hereford registered bull  
1 spotted saddle horse, well broke  
9 Hamp sows  
3 Hamp & York cross sows  
6 Hamp & York gilts  
30 Hamp & York pigs  
1 Hamp boar

#### TWO TRACTORS

John Deere G, 1952 tractor  
JD A, 1944, with scoop & blade  
Other implements & tools  
Hay, posts, gas tanks and miscellaneous

For Full Listings See  
Grass & Grain Nov. 25

**RAY & DOROTHY BAUMBERGER**

Auctioneers —  
Raleigh Breeding & Don Roach

### MARSHALL COUNTY HEREFORD ASSOCIATION 21ST SALE SATURDAY, DECEMBER 6—12:30 P.M. MARYSVILLE, KANSAS

In The Marysville, Kans. Sale Barn 1/4 mile west of Marysville on Hwy. 77.  
Raleigh Breeding, Auctioneer

#### SELLING

30 BULLS—28 Serviceable Age 2 FEMALES

These are all Clean Pedigreed Cattle.

#### From the Following Herds:

Clyde Breeding, Herkimer, Kans. Waldemar Hanke & Son, Waterville, Mo.  
Don Breeding, Marysville, Kans. Henry W. Hoppenstedt, Herkimer, Mo.  
Gerhardt Detke & Son, Marysville, Kans. Raymond H. Scheller & Son, Waterville, Kans.  
Gerdes Polled Herefords, Wymore, Nebr. Harold Stump, Blue Rapids, Kans.

For Catalog Write

Arlyn Scheller, Route 1, Marysville, Kansas 66508

### SELL EVERY WEDNESDAY

At Onaga

1:00 P.M.

CATTLE AND HOGS

We specialize in farm fresh cattle and hogs. Always plenty of buyers for your animals. If you have cattle to sell, call us and we'll be glad to come out and appraise them.

### Onaga Community Sale

Marvin Cottrell, Phone 889-4461 or 889-4665, ONAGA, KS.

### HORSE SALE

SATURDAY NIGHT

**December 6**

STARTS 7:30 P.M.  
At Wilson Sale Barn

**SALINA, KANS.**

Get your horses in early. They will sell as unloaded at our dock. We will have buyers for all kinds of horses.

Commission 5% — Minimum \$3.50

For More Information Contact

Bernard Ireton — 823-9306 Salina  
Al Soukup — 658-2935 Wilson  
Vern Walker — 263-3123 Abilene

— Or The Auctioneers —

Roger A. Johnson — Bob Perry



tribution, in his words, of would be to "take protein the luxury class."

The morning session was en over by the production tists concerned with hikin bean yields, a nut that has tough to crack. One of the causes of the slow rise in many seem to think, is that soybeans do not have ready response, yieldwise heavy fertilization that the plant does.

## Soviet Farmers Get Guarantee, But Little Voice

Farmers in the Soviet Union's collective farms were told they

## Herington Livestock Auction Co.

Sale Every  
**Tuesday**

Operating under Federal Supervision  
Bonded for your protection.

We sold 600 cattle for 80 consignors to buyers, with a good demand for all stocker and feeder cattle, at prices 50¢ to \$1.00 higher than previous week.

Bologna bulls also shared in the upturn and sold mostly from 23 to 25. Butcher cows were also in good demand and sold from steady to 50¢ higher for the week.

Here are a few representative sales:

STOCKER & FEEDER STEERS	
10 w/ str	387 @ 37.90
10 blk str	340 @ 37.20
10 white str	307 @ 37.10
10 blk str	320 @ 36.10
10 w/ str	430 @ 36.10
10 w/ str	429 @ 36.10
10 w/ str	455 @ 36.00
10 w/ str	412 @ 35.70
10 blk str	508 @ 34.80
10 blk str	533 @ 36.00
10 w/ str	450 @ 35.60
10 w/ str	440 @ 34.70
10 w/ str	455 @ 34.60
10 blk str	450 @ 34.40
10 mix str	422 @ 34.10
10 w/ str	520 @ 34.00
10 w/ str	554 @ 33.90
10 w/ str	608 @ 32.90
10 w/ str	645 @ 32.40
10 blk str	460 @ 33.00
10 w/ str	605 @ 32.10
10 blk str	563 @ 31.70
10 w/ str	692 @ 30.50
10 w/ str	774 @ 29.90
10 w/ str	800 @ 29.10
10 blk bulls	576 @ 29.00
10 holst str	768 @ 24.30
10 holst str	740 @ 25.10
10 blk str	431 @ 35.30

STOCKER & FEEDER HEIFERS	
10 w/ hfrs	300 @ 34.40
10 w/ hfrs	282 @ 33.50
10 w/ hfrs	315 @ 31.80
10 w/ hfrs	388 @ 31.50
10 w/ hfrs	415 @ 31.50
10 w/ hfrs	385 @ 31.30
10 blk hfrs	470 @ 31.20
10 blk hfrs	454 @ 31.30
10 w/ hfrs	392 @ 30.80
10 w/ hfrs	440 @ 30.70
10 w/ hfrs	482 @ 30.65
10 w/ hfrs	455 @ 30.65
10 w/ hfrs	405 @ 30.30
10 w/ hfrs	503 @ 30.10
10 w/ hfrs	495 @ 29.60
10 w/ hfrs	465 @ 29.10
10 w/ hfrs	495 @ 27.20
10 w/ hfrs	370 @ 26.30
10 blk hfrs	500 @ 26.10
10 plain hfrs	480 @ 25.00

BUTCHER COWS	
10 holst cow	1230 @ 20.10
10 holst cow	1960 @ 19.60
10 holst cow	920 @ 19.50
10 holst cow	1070 @ 19.20
10 holst cows	2530 @ 19.30
10 holst cow	1005 @ 19.40
10 blk cow	890 @ 18.90
10 w/ cow	975 @ 18.90
10 w/ cow	1235 @ 18.85
10 holst cow	1085 @ 18.50
10 w/ cow	1010 @ 18.20
10 blk cow	995 @ 18.70
10 w/ cow	925 @ 17.70
10 holst cow	1465 @ 16.70
10 w/ cow	1000 @ 16.50
10 w/ cow	1010 @ 16.30
10 holst cow	960 @ 16.40

BOLOGNA BULLS	
10 w/ bull	1130 @ 25.30
10 w/ bull	1170 @ 24.80
10 blk bull	1365 @ 24.25
10 w/ bull	1395 @ 23.40
10 w/ cow	1485 @ 23.00

If you have cattle to sell, call Collect C. C. Wendt BL 8-2529 Herington; Wm. Schnell BL 8-2039, Herington; Ted Haefner, 316-924-5446, Lincolnville.

## Herington Livestock Auction Co.

Herington, Kans.

would have a guaranteed income and pensions, as well as insurance payments for temporary disabilities, as Russia held its first conference on collective farms in 34 years.

Delegates to the conference came from the 36,000 collective farms, and they approved the rules the government had prepared for them.

There were changes in procedures governing the collectives. Peasants will continue to be allowed to have private plots on which they can supply themselves or earn some personal income.

Tho the 4500 delegates elected a 125-member advisory council, it is presumed the central government will continue to make major decisions regarding the collectives.

Some of the collective farm problems were outlined by Leonid Brezhnev, Communist party general secretary. He said, "In the course of developing the collective farm system, we did not avoid errors. But these were errors of seeking, errors caused by lack of experience."

## CLAY CENTER SALES CO.

Hog Sale Every Monday Starts 1:00 p.m.

Cattle Sale Every Tuesday Starts 12:30 Noon

A DEPENDABLE MARKET FOR ALL CLASSES OF CATTLE

A LEADING MARKET PLACE FOR HOGS

H. P. ROBBINS, Clay Center, ME 2-3210  
R. A. BRUEGGEMANN, Clay Center, ME 2-2761  
HORACE WARE, Longford, ph. 338-2439

Barn Phone ME 2-2861  
CLAY CENTER, KANS.

## FEEDYARD AUCTION

SHADY BEND, KANSAS

LINCOLN COUNTY

**Saturday, December 6**

Commencing at 10 a. m.

--- FEED YARD ---  
14.5 ACRES

1,800 head capacity  
Bunk Line Feeders  
12 Self Feeders  
2 Water Wells  
Automatic Heated Waterers in each pen.  
New Scales  
Trailer House  
Ford Truck with John Deere Feeder Box  
Oliver Tractor with Davis Loader

Terms: 25% down on day of sale. Balance due when clear abstract showing merchantable title is furnished.

Possession: When purchaser accepts title and pays full purchase price.

Inspection: Real estate may be inspected anytime by calling the auctioneer, or Bob Nelson at Lincoln, Kansas.

The auction will be held on the premises.

Any statement made sale day takes precedence over any printed matter.

**SALINE VALLEY FEED YARDS, INC. OWNERS**

SALE CONDUCTED BY

**VICTOR BROS. SALES, Inc.**



Auctioneers Brokers Appraisers  
204½ N. Douglas Ellsworth, Kansas  
Phone 472-4142 or CL2-8611  
Victor Smischny, Auctioneer  
There is no substitute for experience.

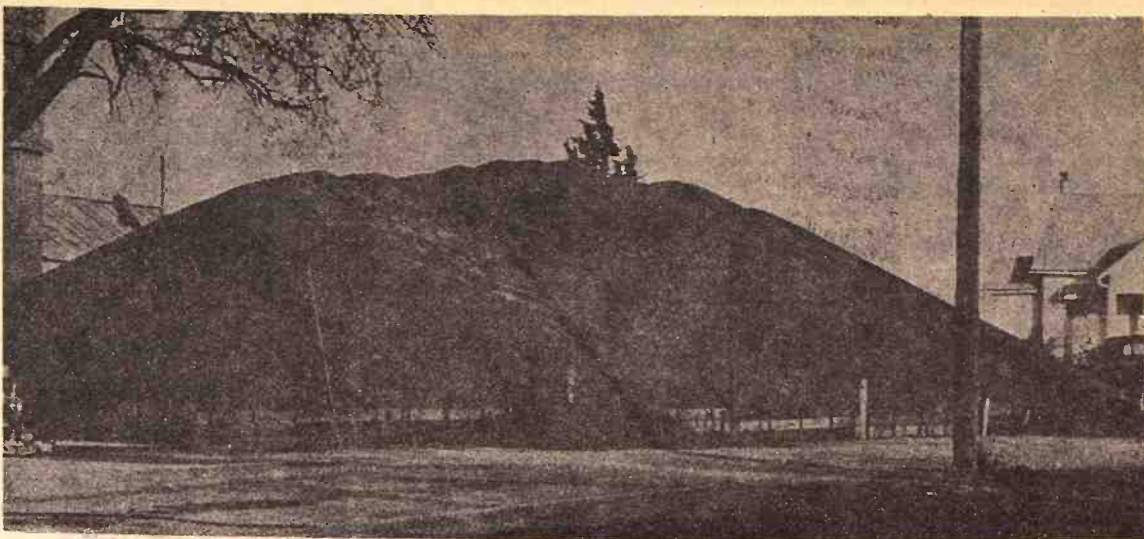

**MOUNTAIN OF MILO NEAR MARION**

Piles of milo could be found all over the G & G area as elevators could not get the railcars to move the grain as fast as it came. This huge pile was one of two near the Canada Grain Co. west of Marion. Owners Elmer Rempel and Harry Helmer said they had about 200,000 bushels on the ground at one time.

He said capitalist propaganda had emphasized the errors for political purposes."

Brezhnev also said, specifically, that livestock breeding on the farms had to be improved to help satisfy the demands for more meat by the Soviet consumer.

**Monday**

**DECEMBER 8**

Starts 9:30 a.m.

Lunch Served

Having sold our farm and quitting farming we will sell at public auction our farm and shop equipment and home in Palmer, Kans. at house located 1 block south of the Bank.

**FARM EQPT. & HOUSE IN TOWN**

### Farm Machinery

1964 IHC No. 560 tractor, diesel, wide front, TA, good rubber, fast hitch, power steering, LPO, L hyd., 784 hrs., very good  
1956 IHC No. 300 tractor, L hyd., LPO, TA, with front end manure loader, good  
1964 IHC No. 303 12' combine, fully equipped, very good  
1968 IHC No. 100 8x24 fertilizer grain drill, large rubber press, hyd. controlled, on 20" rubber, like new  
1964 IHC No. 412 4x16 semi-mount plow with gauge wheel, good  
1962 IHC 12' No. 37 wheel disc, good  
1965 IHC 16' No. 401 spring-tooth with 2 or 3 pt. hitch, good  
IHC 4 wheel manure spreader, on steel  
IHC 2-row top planter, mounts on H or M, good  
1955 IHC No. 45 hay baler fully equipped, good shape  
IHC No. 35 2-row weeder  
IHC V27 7' semi-mount mower  
IHC No. 20 single row field cutter, runs good  
John Deere 4 section rotary hoe, pull type, very good  
JD 15' straight disc  
MM 8' tandem disc  
New Idea double-row corn picker, pull type, good shape  
5' HD blade; tumbler bug PTO post hole digger, fits 560, H or M  
12 ft. 6" grain auger  
Hume reel for 12' combine  
18' drag harrow, steel eveners  
12' pull type springtooth & eveners  
Road grader with 12' blade  
2-row tractor stalk cutter  
Kelly Ryan 40' hay or grain elevator on rubber, good

**TRUCKS, FEEDER WAGON AND TRAILERS**  
1965 IHC 2-ton truck, 15½' bed with fold-down racks, hoist, 20,000 mi., very good  
1948 Chev. 1½ ton truck, hoist, factory bed with fold-down racks, good rubber, good shape  
1954 Chev. ½ ton pickup, stock racks, 4 speed, heater, good rubber, good  
1962 Gehl feed wagon on factory HD 4 wheel trailer, good  
2-wheel machinery trailer, HD, with winch  
4-wheel trailer with flatbed  
4-wheel trailer with flatbed & silage sides  
Flare bed wagon box  
**HAY, POSTS, WIRE, SHOP TOOLS & MISC.**  
1100 square bales alfalfa, 1st, 2nd & 3rd cuttings, all inside  
300 gal. diesel tank, hose nozzle and stand  
300 gal. gas tank, hose & nozzle  
12 steel posts; 12 cedar posts; 120 steel electric fence posts; 3 rolls barbed wire; hyd. cylinders; 200 lbs. atrapine weed spray.  
Set IHC saddle tanks with regulator & hose for IHC tractor.  
Air compressor with motor; 500 gal. tank; Forney electric welder, 180 amp, with some welding rod.  
Line shaft; tap & die set; anvil; drill press; 2 vises; trip hammer; forge with motor with a lot of tongs.  
10 HP electric motor; 1 HP motor; ¾ HP motor; ½ HP motor.  
Heavy disc roller; sickle grinder on stand and motor; emery stand; welding table; gas welder with torch & tips.  
New & used pipe; old iron; hand tools & many misc. small items too numerous to mention.

### HOUSEHOLD GOODS

Frigidaire 40' electric range, good  
Child's swing set; oil heater; clothes cabinet; kraut cutter; 20 gal. stone jar; power lawn mower, card table, Corona cash register with adding machine.

Also other small misc. household items not listed.  
**TERMS on personal property, Cash Day Of Sale**

### REAL ESTATE SELLS 3:15 P.M.

**Legal Description:** Lots 4 & 5 and the south 10 ft. of lot 6 in Block 5 in the City of Palmer, Washington County, Kansas  
Has 4 room, bath and utility frame house, recently remodeled, oak floors, walk in closets; a lot of built-ins in kitchen, natural gas wall furnace, 85,000 BTU.

New siding, storm windows, insulated and wired, good roof, double car garage with utility room.

Large shop building, some fruit trees, shade trees, garden spot, close to school, church and downtown. Your inspection invited prior to sale day.

This home will sell to the highest bidder sale day.  
**Terms On Real Estate:** 25% down sale day. Balance in 30 days or when abstract is delivered. Down payment to be escrowed in the Bank of Palmer. Possession Jan. 1, 1970. Sellers to pay 1969 and all prior years taxes.

**TERMS on Personal Property: Cash Day of Sale**

**Edwin (Nibs) & Nola Bierbaum**

Aucts: Foster Kretz Auction Service  
Clay Center, Ph. Morganville WA 6-4422

Clerk: Bank of Palmer



# G&G Calendar

- Dec. 2 — Sale of reg. Polled & Horned Shorthorn cattle north of Lincoln, Nebr., Clayton Johnson. Auctions. Delbert Manske and Glenn Karloff, Wahoo, Nebraska.
- Dec. 2 — Used lumber in Clay Center, Kans., Clyde Goodin. Auction. Foster Kretz.
- Dec. 3 — Farm sale at Zeandale, Kans., Mrs. Lawrence Evins. Auction. Lawrence Welter.
- Dec. 4 — Farmland in Dickinson County, sale to be held at courthouse in Abilene, Kans., Cora M. Holzworth estate. Auction. Ray Wilson; attorney & exec. for estate, John H. Lehman, Abilene.
- Dec. 4 — Cloud County farmland, sale to be held in Glasco, Kans., Sawhill Brothers. Auctions & real estate: Rowland Real Estate and Gerald Zimmer.
- Dec. 4 & 5 — Quitting business, Rundle Blacksmith Shop, Clay Center, Kans., Auction. Foster Kretz.
- Dec. 5 — Furniture & unclaimed items in Fairbury, Nebr., Nora B. Cline estate. Auction. Harold R. Siegel.
- Dec. 5 — Consignment horse sale at JC Livestock Barn, Junction City, Kans., Vern & Howard Langvardt and Duane Gugler.
- Dec. 5 — Farm sale northwest of Waterville, Kans., Roy and Dorothy Baumberger. Auctions. Raleigh Breeding & Don Roche.
- Dec. 6 — Consignment sale in Manhattan, Kans., Henry Barnard, Mgr. Auction. Bob Wilson.
- Dec. 6 — Feed yard in Shady Bend, Kans. (Lincoln County), Saline Valley Feedyards Inc. Auctions. Victor Bros., Victor Smischny.
- Dec. 6 — Complete dispersal Polled Herefords, Hebron, Nebr., Elmer Williams & Sons, Nora, Nebr. Chuck's Livestock Sale Service. Location changed from Fairbury.
- Dec. 6 — Annual production sale of Schlickau Herefords southeast of Haven, Kans., George Schlickau and Harry Schlickau. Also in this sale the dispersion of the A. R. Schlickau estate. Auctions. Gene Watson & Harold Tonn.

- Dec. 6 — Complete dispersal Polled Herefords, Fairbury, Nebr. Elmer Williams & Sons, Nora, Nebr. Chuck's Livestock Sale Service.
- Dec. 6 — Farm sale northwest edge of Diller, Nebr., William Kising. Auctions. Schultis & Son & Wolken.
- Dec. 6 — Second annual auction of antiques in Belleville, Kans., Florence S. Alderman. Auction. Freddie Kolb.
- Dec. 6 — Annual Marshall County Hereford Assn. sale at Marysville, Kans., Sale barn, Arlyn Scheller, secretary.
- Dec. 6 — Postponed from Nov. 18 - Real Estate in Clay Center, Kans., Thelma Smullin estate. Auction. Foster Kretz.
- Dec. 6 — Horse sale, Wilson sale barn, Salina, Kans., Roger A. Johnson and Bob Perry, auctions.
- Dec. 6 — Household sale in Council Grove, Kans., Georgia Brooks Estate. Auction. Jim Kirkemide.
- Dec. 6 — "Come as you are" Shorthorn sale at Beverly sale barn, Salina. Kansas Shorthorn Assn., Milton Nagely, Abilene, sale mgr.
- Dec. 7 (Sunday) — Household sale and some antiques at Harveyville, Kans., Mrs. Lena Walton. Auction. Jim Kirkemide.
- Dec. 7 (Sun.) — Farm sale southwest of Centralia, Kans., E. A. Myers, adm. of estate of Lloyd (Shorty) Shaefer. Auctions. Toby and Cottrell.
- Dec. 8 — Farmland east of Concordia, Kans., selling in Concordia, heirs of John Bevan. Ralph Hardin, real estate broker; Lary Lagasse, auction & salesman.
- Dec. 8 — Farm sale at Palmer, Kans., Edwin Bierbaum. Auction. Foster Kretz.
- Dec. 9 — Polled Hereford dispersal sale at the Belleville, Kans. sale barn, James E. Mason, Clyde, Kans. Auction. Gene Watson and Irvin Schultis.
- Dec. 9 — Farm sale southwest of Sabetha, Ks., Paul Strahm. Auctions. George Ackerman and Wayne Aeschilman.
- Dec. 10 — Annual Hereford production sale southeast of Council Grove, Kans., J. J. Moxley & Sons, Hall, Tom & George.
- Dec. 10 — Buildings auction east of Morrowville, Kans., Harry Bauer. Auction. Harold R. Siegel.
- Dec. 10 — Farm sale north of Clay Center, Kans., Hector Girard. Auction. Foster Kretz.
- Dec. 11 — Farm sale southwest of Jansen, Nebr., Earl Carstens. Auctions. Harold R. Siegel and Irvin Schultis.
- Dec. 11 — Complete close-out of 48-year-old IHC dealership in Lincoln, Kans., Rhudy & Sons Inc., Auctions. Bob Perry and Frank Harz.
- Dec. 11 — Household goods and real estate in Clay Center, Ks., Blanche Carlson. Auction. Foster Kretz.
- Dec. 12 — Farm sale south of Linn, Kans., Marvin Boerger. Auction. Foster Kretz.
- Dec. 12 & 13 — Fifteenth annual Kansas Angus Futurity at Hutchinson, Kans. Show the 12th, sale the 13th. Jim Hladik, sec. fieldman.
- Dec. 12 — 1 bedroom home and furniture across from hospital in Council Grove, Kans., Mrs. John Ohm. Auction. Jim Kirkemide.

- December 13 — University Cafe in Salina, Harry E. Joseph. Auctions. Frank Harz & Bob Perry.
- Dec. 13 — Household goods in Rossville, Kans., Lorenzo Crow Estate, Bill Crow, adm. Auction. Jim Kirkemide.
- Dec. 14 — Rare coins, antiques & other collectables in Beloit, Kans., Douglas Bradshaw. Auction. Thummel Auction, Downs, Kans.
- Dec. 14 (Sun.) — Quitting business. Fixtures. Mallory IGA, Council Grove, Kans. Auction. Jim Kirkemide.
- Dec. 15 — Household goods & antiques in Bala, Kans., Curtis Osburn. Auction. Foster Kretz.
- Dec. 16 — Special Flint Hills Angus sale in Moline, Kans., Jim Hladik. sale mgr.
- Dec. 17 — Farm sale southwest of Idana, Kans., Ernest Neef. Auction. Foster Kretz.
- Dec. 20 — Wassenberg's Blacktop Farms third production & calf sale at Rezac Sale Pavilion, St. Marys, Kans., W. A. Wassenberg & family, Baileyville, Kansas.
- Dec. 20 — Shop tools in Riley, Kans., Ed Kaiser. Auction. Foster Kretz.
- Dec. 22 — Stock cattle west of Miltonvale, Kans., Roy Duddy. Auction. Foster Kretz.
- Jan. 3 — Annual bull and cow sale in Green City, Mo., Green City Auction.
- Jan. 19 — Farm sale north of

- Randolph, Kans., Ivan Isaacson. Auction. Foster Kretz.
- Jan. 31 — Morris County Hereford Assn. sale at Council Grove, Kans., Kenneth Hiegert, sec.
- Feb. 2 — Farmland southeast of Leonardville, Kans., Charles Nanninga estate. Auction. Foster Kretz.
- Feb. 9 — Farm sale north of Baines, Kans., Lon Livingston. Auction. Foster Kretz.
- Feb. 11 — Farm sale southwest corner of Riley, Kans., Lawrence Robyler. Auction. Vernon Ewing.
- Feb. 16 — Farm sale north of Clifton, Kans., Ivan Cyr. Auction. Foster Kretz.
- Feb. 17 — Farm sale north of Abilene, Kans., Roy Meeker. Auction. Foster Kretz.
- Mar. 7 — Farm sale south of Farland, Kans., Albert Thies. Auction. Lawrence Welter.

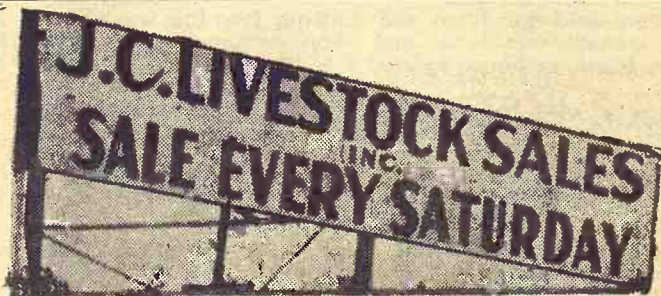

## HOGS START AT 11:00 A.M. CATTLE AT 1:00 P.M.

Had a large run of livestock last Saturday. The market was steady to higher on all classes of stock. With four major packer hog buyers competing for hogs, you're bound to get top prices. Watch our prices and compare with others — then you will be ready to sell at Junction City livestock sales.

### STOCKER & FEEDER CATTLE

43 wf & blk str	821 @ 29.30
17 wf & blk str	828 @ 29.30
3 bwf str	748 @ 28.90
6 mix str	762 @ 28.80
14 mix str	780 @ 28.75
37 mix str	868 @ 28.75
28 wf & blk str	911 @ 28.30
8 mix str	936 @ 28.00
9 wf hfrs	797 @ 27.60
25 wf & blk str	723 @ 27.20
6 blk str	740 @ 27.00

### STEER CALVES

7 blk bulls	248 @ 40.60
1 wf str	260 @ 39.50
4 blk str	310 @ 38.50
11 wf str	329 @ 37.30
2 char str	398 @ 37.25
1 blk str	350 @ 37.25
2 wf str	412 @ 36.10
9 blk str	344 @ 35.50
9 bwf str	386 @ 35.25
2 wf str	535 @ 34.60
8 wf str	409 @ 34.10
2 blk str	445 @ 34.00
11 bwf str	437 @ 33.95
8 wf str	523 @ 33.00
7 blk str	448 @ 33.00

### HEIFER CALVES

4 b&bwf hfrs	243 @ 37.00
3 wf hfrs	265 @ 34.25
12 bwf hfrs	353 @ 32.50
5 wf hfrs	316 @ 31.80
4 blk hfrs	323 @ 31.50
4 blk hfrs	450 @ 31.50
5 wf hfrs	372 @ 31.50
6 bwf hfrs	402 @ 31.25
5 wf hfrs	390 @ 31.00
6 wf hfrs	400 @ 30.90
10 blk hfrs	392 @ 30.25
11 wf hfrs	395 @ 30.25
8 blk hfrs	457 @ 29.80

### COWS

1 blk cow	840 @ 22.25
1 holst cow	410 @ 20.70
1 holst cow	1280 @ 20.60
1 holst cow	1510 @ 20.60

1 holst cow	1400 @ 20.40
1 holst cow	1435 @ 20.30
1 holst cow	1340 @ 20.30
1 holst cow	1305 @ 20.20
2 holst cows	1095 @ 20.05
1 holst cow	1215 @ 19.80
1 wf cow	1180 @ 19.50
4 wf cows	1051 @ 19.50
2 wf cows	1383 @ 19.35
4 wf cows	1355 @ 19.20

### HOGS

5 white butch	221 @ 27.15
10 white butch	197 @ 27.00
8 hamp butch	219 @ 26.95
16 hamp butch	205 @ 26.90
18 white butch	226 @ 26.85
33 mix butch	228 @ 26.60
38 mix butch	240 @ 26.55

### SOWS

3 hamp sows	372 @ 23.60
1 white sow	310 @ 22.90
1 white sow	390 @ 22.80
3 mix sows	509 @ 21.90
1 hamp sow	565 @ 21.70
1 spot sow	560 @ 21.60

### PIGS

54 hamp pigs	@ 33.00 hd.
9 white pigs	@ 32.75
19 white pigs	@ 31.00
34 mix pigs	@ 31.00
16 white pigs	@ 30.00
10 white pigs	@ 29.75
45 mix pigs	@ 29.50
22 mix pigs	@ 26.25
12 red pigs	@ 25.00
37 mix pigs	@ 22.50
22 hamp pigs	@ 21.50
43 mix pigs	@ 21.00
28 mix pigs	@ 21.00

The pig market was very active, with these pigs weighing from 35-80 lbs.

### Consignment

### HORSE SALE

At JC Sale Barn  
FRI. NIGHT, DEC. 5  
7:30 P.M.

This will be the last horse sale of the year.  
For consignments, contact:  
Duane Gugler, Vern Langvardt or Howard Langvardt.

LICENSED AND BONDED  
BARN PH. JUNCTION CITY 238-1471

If you have livestock to appraise, call:

VERN LANGVARDT, Manager, 238-8211, Junction City  
HOWARD LANGVARDT, Auctioneer, 238-8212, Junction City  
HERB NEUMEYER, White City, Phone 349-2863



SERVICEABLE BULLS  
WITH WEIGHT RECORDS  
Priced ... \$300 to \$500

GRANT POOLE  
MANHATTAN, KANSAS

Located 4 mi. south of I-70-K177.  
Intersection, 2 mi. west on Mc-  
Dowell Creek Rd. Ph. PR 8-8315

TEX REAL  
ONWARD 95th

Cow Herd —  
Royal Essar  
C. Kato, Heir  
Apparent

MR. HOG FEEDER:  
**SAVE \$7**  
Per Ton On Your Feed  
**BOOK 10 TONS OR MORE**  
Ask A KEY Dealer Or Call  
**KEY MILLING CO.**  
Clay Center, Kans.

## WASHINGTON SALES CO.

Where There's Action At Auction  
SELLING

**HOGS EVERY TUESDAY**  
**CATTLE EVERY WEDNESDAY**

Both Sales Start 1:00 p.m.

Call Me If You Want Information-Or Appraisal

BARN PHONE  
EA 5-2266

ED BURT

RES. PHONE  
EA 5-2393

WASHINGTON, KANS.

## Ronald Rice Motors, Inc.

CHEVROLET OLDSMOBILE CADILLAC  
North Kansas' Largest Volume Dealer  
NW 2nd Phone CO 3-4000 ABILENE, KANS.

Variety is the spice  
of choosing your car  
or truck at North Central  
Kansas largest volume dealer

Here Are A Few To Select From:

- 1968 CHEVROLET Bel Air, V8, 4 door ..... \$2495  
Radio, heater, automatic transmission, power steering,  
air conditioner.
- 1967 CHEVROLET Impala V8, 4 door hardtop ..... \$2295  
Radio, heater, automatic transmission, power steering,  
power brakes, air conditioner.
- 1966 FORD Custom 500, 4 door ..... \$1095  
Radio, heater, automatic transmission, power steering,  
power brakes, air conditioner.
- 1966 MUSTANG, 2 door hardtop ..... \$1395  
auger conveyor, magnet, big tires. List \$2495. Our price  
\$1695
- 1966 CHEVROLET Impala V8, 4 door sedan ..... \$1695  
Radio, heater, automatic transmission, power steering,  
power brakes, air conditioner.
- 1965 T Bird 2 door hardtop ..... \$1695  
Radio, heater, automatic transmission, power steering,  
power brakes, air conditioner.
- 1962 OLDSMOBILE 4 door ..... \$695  
Radio, heater, automatic transmission, power steering,  
power brakes, air conditioner.  
Blue. Radio, heater, 3 speed.



# Kansas Has Eight National 4H Winners

Grass & Grain

31

December 2, 1969

CHICAGO — Eight 4-H members from Kansas claimed \$4800 scholarships at the 48th National Congress here this week. Each was named a national winner in programs arranged by the National 4-H Service Committee and supervised by the Cooperative Extension Service. Selected on the basis of their H experiences in projects and activities, leadership development and growth in personal, community and civic responsibilities, Kansas' national winners were:

- Diane Sleichter, 18, Abilene, with a \$600 scholarship awarded by Coats & Clark Inc. in the Clothing program;
- Bruce L. Wilmeth, 17, Grenola, who received a \$600 scholarship in the Dairy program sponsored by White Oliver;
- Marilyn Beam, 17, Washington, earned a \$600 scholarship in the Dog Care and Training program from Ralston Purina Company;
- Joanne Maring, 17, Bird City, received her \$600 scholarship from Simplicity Pattern Co., Inc.

in the Dress Revue program;

- Janie Rothenberger, 19, Osborne, awarded by Hercules Incorporated with a \$600 scholarship in the Entomology program;
- Charlene Kendall, 16, Grantville, who received a \$600 scholarship in the Food-Nutrition program sponsored by General Foods Corporation;
- Will D. Kimball, 18, Medicine Lodge, earned a \$600 scholarship in the Health program sponsored by Eli Lilly & Co.;
- Rodney Carsten, 18, Stockton, a \$600 scholarship winner given by Wilson & Co., Inc., subsidiary of Ling-Temco-Vought Inc. in the Sheep program.

Some 1650 delegates representing every state, Puerto Rico and Canada participated in the Congress keynoted by Secretary of Agriculture Clifford M. Hardin, a former 4-H member himself. In assembly programs the delegates were challenged to Make Tomorrow Happen, the theme of the 5-day event. They were recognized for their accomplishments by leaders of business

and treated to a variety of cultural and educational features. The 4-H'ers toured the museums and other points of interest in the Windy City. They sang together, prayed together and met their counterparts from across the country. All delegates and their leaders enjoyed The Singer Company's Pop Concert featuring Chicago's Symphony Orchestra and a rock group, The Establishment, courtesy of Tupperware. Delegates listened to The Brothers and The Sisters at International Harvester's luncheon, admired Miss America at the General Motors luncheon and were entertained by a host of television and entertainment personalities at other events.

Kansas' delegation intently watched the National 4-H Dress Revue staged by Simplicity Pattern Co., Inc. Modeling ensembles which they had made were 51 winners including this state's — Joanne Maring, 16, of Bird City, the national winner in the Dress Revue program, who modeled a red wool coat, dress and hat outfit trimmed with Persian Lamb. Her accessories were in black leather.

The Congress closes Thursday evening (Dec. 4) with the naming of six presidential award winners, a final banquet, and a farewell party.

## ALMA MEETING TO DISCUSS FEEDLOT

ALMA—A meeting will be held here Monday, December 15, to discuss a proposed commercial feedlot to serve the Wabunsee, Riley, Geary, Clay, and Pottawatomie county areas. The proposal has originated with the Riley County Extension Office. The meeting here will include discussions of incorporation, supplies of livestock and feed, and financing.



Rodney Carsten  
Stockton, Kan.



Will Kimball  
Medicine Lodge, Kan.



Bruce Wilmeth  
Grenola, Kan.



Janie Rothenberger  
Osborne, Kan.



Diane Sleichter  
Abilene, Kan.



Joanne Maring  
Bird City, Kan.



Charlene Kendall  
Grantville, Kan.



Marilyn Beam  
Washington, Kan.

## Reynolds Sale Barn

ABILENE, KANS.

Selling Every

FRIDAY

STARTS 1:00 P.M.

This load of Angus feeder steers were consigned from John Bower, Morganville, Kansas. They weighed 791 lbs. and brought \$31.50. The buyer was Gerhard Wiemers, Greenleaf, Kansas.

A very nice crowd watched a good run of cattle sell on a strong to higher market last Friday afternoon. Listed below are representative sales from last Friday, November 28:

### STOCKER & FEEDER STEERS

1 wf str 410 @ 37.00  
8 wf str 336 @ 37.25  
17 b&bwf str

& bulls 348 @ 36.75  
4 wf str 447 @ 34.30  
6 shrthrn crs str 573 @ 33.20  
1 blk str 340 @ 36.75  
5 wf str 566 @ 33.25  
14 bfw str 562 @ 33.40  
17 blk str 791 @ 31.50  
21 blk str 796 @ 29.60  
1 bfw str 390 @ 36.00  
11 grainfed str 899 @ 27.00  
2 wf str 335 @ 36.75  
3 wf str 730 @ 30.10  
2 holst str 675 @ 24.90  
3 holst str 756 @ 24.80

### STOCKER & FEEDER HEIFERS

2 wf hfr 345 @ 32.50  
24 blk hfr 399 @ 31.80  
45 b&bwf hfr 426 @ 31.55

16 b&bwf hfr 486 @ 30.90  
4 wf hfr 420 @ 31.30  
2 wf hfr 460 @ 31.25  
22 wf hfr 438 @ 30.90  
24 med. qual. wf 410 @ 30.75  
1 wf hfr 610 @ 28.80  
1 bfw hfr 650 @ 28.90  
23 thin plain bfw 536 @ 28.35  
22 thin plain wf 518 @ 28.10

### COWS

1 cow 940 @ 22.80  
1 cow 910 @ 22.20  
1 cow 860 @ 20.20  
1 cow 1510 @ 20.05  
2 cows 1260 @ 19.90  
1 cow 1450 @ 19.90  
1 cow 1100 @ 19.05  
1 cow 1070 @ 18.70  
1 cow 1230 @ 18.70  
1 cow 1080 @ 18.65  
1 cow 1145 @ 18.25  
1 cow 1060 @ 18.60  
1 wf cow / baby calf @ 280.00

Already listed for Friday, Dec. 5:  
50 blk & bfw str around 760 lbs.  
Around 300 choice Angus and  
whiface str and hfr calves.

## YARDMEN ON DUTY 24 HOURS A DAY

For more information call

Dude or Randy Reynolds,

CO 3-4303 or CO 3-3394

or Dan Reynolds CO 3-4721.

DUDE REYNOLDS Abilene, Kans.

Bring your cattle  
in at any time day  
or night; we'll handle  
them for you at  
your request.

## Sale Every Thursday

Hogs 11:00 a.m.

Cattle 1 p.m.

We had a very large run of cattle at our sale the week before Thanksgiving. Market on stockers, calves, and yearlings was 50¢ to \$1.00 higher. Feeder cattle were strong to 50¢ higher. The cow market was steady with a week ago. There was a real good demand for all kinds of cattle. The butcher hog market was steady with a week ago with a top of \$26.15 and the bulk bringing around \$25.85. There was a big supply of weaning and feeder pigs and the market was very good with plenty of buyers. The following is a sampling of our consignments from November 20:

### STOCKER & FEEDER CATTLE

13 blk str 514 @ 33.90  
56 mix str 670 @ 30.60  
2 blk wf hfr 593 @ 28.60  
2 mix str 720 @ 28.40  
9 wf str 728 @ 28.05  
1 wf str 830 @ 27.30  
6 wf str 915 @ 27.05  
5 wf str 1143 @ 26.55  
31 hst str 680 @ 25.95  
39 hst str 592 @ 25.90  
29 hst str 733 @ 25.00  
4 hst str 890 @ 24.25

### BULL & STEER CALVES

4 blk str 350 @ 36.10  
1 char wf str 345 @ 36.00  
16 blk str 402 @ 35.50  
2 wf str 350 @ 35.25  
8 blk str 478 @ 34.50  
12 blk BC 465 @ 32.40  
3 hst BC 270 @ 31.70  
9 blk & bfw BC 473 @ 30.30

### HEIFER CALVES

1 blk wf hfr 295 @ 33.75  
34 blk hfr 400 @ 31.60  
6 blk hfr 320 @ 31.10  
1 wf hfr 315 @ 30.50  
1 rn hfr 250 @ 30.25  
9 blk hfr 444 @ 29.25  
5 blk hfr 460 @ 29.10

### COWS

1 hst cow 1240 @ 20.00

1 blk cow 1105 @ 19.90  
1 rn cow 1270 @ 19.70  
1 hst cow @ 235.00  
1 Guern cow @ 277.50  
1 Jer cow @ 215.00  
29 wf cows @ 191.00

### BULLS

1 wf bull 1315 @ 22.80  
1 blk bull 1205 @ 22.60  
1 spt bull 1140 @ 21.50

### HOGS & PIGS

16 wht fats 228 @ 26.15  
16 wht fats 230 @ 26.05  
18 wht fats 214 @ 25.95  
3 hamp sows 242 @ 24.10  
2 wht sows 345 @ 22.45  
1 hamp sow 505 @ 21.25  
3 bred gilts @ 87.00  
1 hamp boar 280 @ 17.30  
1 white boar 360 @ 17.05  
13 hamp fdr 130 @ 28.50  
1 red fdr 110 @ 23.90  
28 white pigs @ 26.75  
38 white pigs @ 24.50  
50 white pigs @ 22.75  
33 mix pigs @ 19.75

### RALEIGH BREEDING, MANAGER

barn 562-3671; home 562-3547

Auctioneer: Larry Lagasse,  
Ph. Concordia, Kans. CH 3-1714

LIVESTOCK & COMMISSION CO.  
MARYSVILLE, KANSAS

Marysville



# Sell At St. Marys

## Or Buy Cattle & Hogs By Auction Tuesdays

We sold 1361 cattle on a real good market. The bulk of the stockers and feeders were selling 50¢ to \$1.00 higher. Below is a partial listing of our sale:

### STOCKER & FEEDER STEERS

28 wf str	631 @ 34.10
11 wf str	601 @ 34.10
19 blk str	585 @ 33.40
3 wf str	603 @ 32.70
3 bwf str	648 @ 32.60
2 wf str	602 @ 32.50
3 wf str	586 @ 31.50
27 wf str	706 @ 31.15
27 wf str	687 @ 31.15
46 wf & bwf str	711 @ 31.15
17 wf str	856 @ 30.20
22 wf str	795 @ 29.95
2 blk str	872 @ 29.60
34 mix str	807 @ 28.75
13 mix str	777 @ 28.45
20 mix str	919 @ 27.50
12 holst str	609 @ 27.50
19 holst str	667 @ 26.85
2 wf str	627 @ 26.30
12 holst str	732 @ 26.10
6 holst str	930 @ 25.20
4 holst str	986 @ 25.20
2 holst str	897 @ 24.10
7 holst str	1038 @ 22.70

### STEER CALVES

11 blk str	435 @ 38.25
19 wf str	360 @ 38.10
14 b&bwf str	374 @ 37.75
16 blk str	430 @ 37.40
5 wf str	373 @ 37.20
11 wf str	409 @ 37.10
4 wf str	260 @ 37.10
5 wf str	286 @ 37.00
8 blk str	491 @ 37.00
9 blk str	355 @ 37.00
4 blk str	429 @ 37.00
4 wf str	295 @ 36.75

10 wf str	392 @ 36.75
14 b&bwf str	388 @ 36.60
4 wf str	442 @ 36.50
2 bwf str	305 @ 36.50
3 wf str	306 @ 36.25
3 wf str	412 @ 36.25
3 blk str	415 @ 36.00
4 wf str	381 @ 36.00
4 wf str	420 @ 35.75
17 wf str	478 @ 35.70
4 blk str	459 @ 35.50
3 wf str	470 @ 35.50
5 wf & bwf str	457 @ 35.30
10 bwf str	506 @ 35.30
5 bwf str	460 @ 35.10
2 wf str	470 @ 35.00
4 blk str	492 @ 34.90
4 wf str	488 @ 34.75
12 wf str	508 @ 34.70
4 char str	390 @ 34.70
3 wf bulls	470 @ 34.25
5 wf str	437 @ 34.20
4 wf str	542 @ 34.20
5 blk str	566 @ 33.10
13 wf str	550 @ 32.40
4 wf str	497 @ 32.20
34 holst str	535 @ 27.90
4 holst str	500 @ 27.90
19 holst str	524 @ 27.50
3 holst str	486 @ 27.00

### STOCKER & FEEDER HEIFERS

17 char hfrs	631 @ 29.65
38 mix hfrs	658 @ 28.95

### FOR INFORMATION OR ESTIMATES:

REZAC BARN	St. Marys 437-2999
DELAINE REZAC	St. Marys 437-6266
ELMER IMTHURN	Maple Hill MI 3-2440
PAUL KRAMER	St. Marys 437-2993

Auctioneers: Lawrence Welter, Gene Toby & Dennis Rezac

2 bwf hfrs	640 @ 28.10
3 b&bwf hfrs	578 @ 28.00
24 wf hfrs	737 @ 27.80
11 wf hfrs	570 @ 27.60
6 bwf & char hfrs	606 @ 27.30
3 char hfrs	623 @ 27.25
6 wf & brocf hfrs	574 @ 27.10
6 bwf hfrs	646 @ 27.10
3 wf hfrs	591 @ 27.10
2 blk hfrs	600 @ 27.10
13 mix hfrs	691 @ 26.80
4 wf hfrs	850 @ 26.35
4 bwf hfrs	696 @ 26.10
2 wf hfrs	735 @ 24.90
2 wf hfrs	737 @ 24.70
2 wf hfrs	605 @ 24.10

### HEIFER CALVES

4 wf & bwf hfrs	270 @ 33.60
13 wf hfrs	269 @ 33.00
3 blk hfrs	336 @ 32.60
9 wf hfrs	404 @ 32.30
6 wf hfrs	360 @ 32.30
12 blk hfrs	377 @ 32.20
4 wf hfrs	310 @ 32.10
20 wf & bwf hfrs	401 @ 31.80
8 b&bwf hfrs	332 @ 31.70
8 b&bwf hfrs	352 @ 31.70
3 blk hfrs	360 @ 31.60
2 wf hfrs	387 @ 31.50
12 wf hfrs	355 @ 31.40
2 wf hfrs	295 @ 31.25
6 wf & bwf hfrs	397 @ 31.20

10 b&bwf hfrs	393 @ 31.05
7 blk hfrs	498 @ 30.80
5 wf hfrs	484 @ 30.80
2 bwf hfrs	442 @ 30.75
5 wf hfrs	484 @ 30.70
3 bwf hfrs	463 @ 30.60
4 wf hfrs	404 @ 30.50
9 blk hfrs	465 @ 30.40
7 wf hfrs	482 @ 30.10
6 bwf hfrs	488 @ 30.10
7 blk hfrs	459 @ 30.10
14 blk hfrs	508 @ 29.70
3 wf hfrs	386 @ 29.60
5 wf hfrs	479 @ 29.40
3 b&bwf hfrs	370 @ 29.30
6 wf hfrs	499 @ 29.10
3 blk hfrs	401 @ 29.10
3 sht hrn hfrs	320 @ 29.00
8 blk hfrs	508 @ 28.60
4 wf hfrs	549 @ 26.75

### COWS

1 wf cow	995 @ 22.70
1 wf cow	1120 @ 19.90
1 wf cow	1020 @ 19.80
1 wf cow	1030 @ 19.70
1 wf cow	1015 @ 19.40
1 blk cow	1390 @ 19.30
2 wf cows	1125 @ 19.10
3 bwf cows	1206 @ 19.10
1 wf cow	1050 @ 18.90
1 wf cow	1205 @ 18.80
1 sht hrn cow	1125 @ 18.65
5 sht hrn cows	1058 @ 18.55
2 blk cows	930 @ 16.10
3 wf cows	956 @ 15.10
8 wf cows & clvs	@255.00
5 wf cows	@206.00



**LIVESTOCK COMMISSION COMPANY**

**St. Marys Kansas**



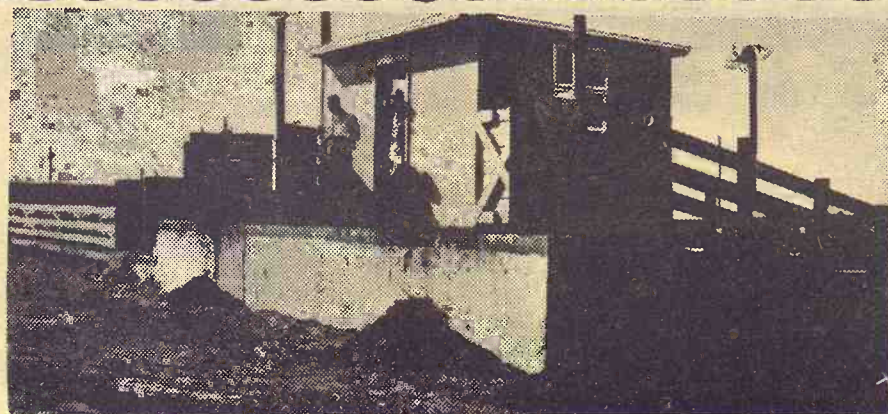

Central Kansas Most Modern Livestock Auction... West Side Of **Salina**

**TWO SALES EVERY WEEK**

**MONDAY**

**THURSDAY**

**Hogs & Cattle**

**Cattle Only**

Hogs sell at 10:30 a.m. followed by our regular cattle sale as they are unloaded.

Selling starts at 11:00 a.m. Cattle will sell in the order they are consigned on the books.

Receipts for the week totaled 1998 cattle and 1155 hogs. Fat hog top Monday was \$26.80, with stocker and feeder cattle selling higher.

Following is a partial listing of our sale:

### CATTLE

6 wf str, Ottawa Co.	679 @ 32.90
3 wf str, Saline Co.	633 @ 32.10
34 wf str, Marion Co.	729 @ 31.55
18 wf str, Dickinson Co.	789 @ 30.50
30 bwf str, Saline Co.	724 @ 30.25
12 blk str, Rice Co.	804 @ 30.30
51 wf str, Marion Co.	739 @ 30.20
66 wf str, Marion Co.	747 @ 29.90
22 wf str, Marion Co.	784 @ 29.90
34 blk str, Marion Co.	810 @ 29.80
37 wf str, Marion Co.	844 @ 29.60
34 wf str, Marion Co.	790 @ 29.40
17 blk str, Saline Co.	837 @ 28.90
18 blk str, Ellsworth Co.	944 @ 28.50
27 mix str, Saline Co.	917 @ 28.10
22 wf hfrs, Saline Co.	576 @ 29.60
7 blk hfrs, Marion Co.	502 @ 29.60
13 wf hfrs, Marion Co.	730 @ 28.70
11 wf hfrs, Saline Co.	662 @ 28.60
87 wf hfrs, McPherson Co.	675 @ 28.60
85 wf hfrs, McPherson Co.	674 @ 28.60
53 blk hfrs, McPherson Co.	656 @ 28.20
113 wf hfrs, Saline Co.	630 @ 28.15
81 blk hfrs, Saline Co.	654 @ 28.05
4 wf hfrs, McPherson Co.	827 @ 28.00
10 bwf hfrs, Marion Co.	781 @ 27.50
3 wf hfrs, Lincoln Co.	641 @ 27.60
3 wf str, Ellsworth Co.	305 @ 39.00
4 wf hfrs, Ellsworth Co.	353 @ 33.50
10 blk str, Dickinson Co.	436 @ 33.50
8 blk str, Dickinson Co.	498 @ 32.85

8 blk str, Lincoln Co.	349 @ 35.70
8 blk hfrs, Cloud Co.	447 @ 31.30
3 blk str, McPherson Co.	405 @ 36.00
1 blk hfr, McPherson Co.	230 @ 37.50
3 wf str, Ellsworth Co.	563 @ 34.25
7 wf hfrs, Ellsworth Co.	460 @ 30.25
6 wf hfrs, McPherson Co.	415 @ 31.60
9 wf str, Ellsworth Co.	371 @ 36.75
8 wf str, Ellsworth Co.	519 @ 33.10
5 bwf hfrs, Ellsworth Co.	396 @ 32.50
4 holst hfrs, Ottawa Co.	1051 @ 21.90
1 holst cow, Mitchell Co.	1290 @ 20.30
1 holst cow, Saline Co.	925 @ 19.75
1 holst cow, Mitchell Co.	1380 @ 20.10
1 holst cow, Lincoln Co.	1435 @ 19.60
1 wf cow, Russell Co.	865 @ 19.90
6 wf cows, McPherson Co.	948 @ 19.40
8 wf cows, McPherson Co.	1069 @ 18.45
1 holst hfr, Ottawa Co.	@315.00
1 holst hfr, Ottawa Co.	@310.00
15 wf cows & clvs, Saline Co.	@299.00
1 holst bull, Ottawa Co.	1555 @ 23.70
1 wf bull, Ellsworth Co.	1640 @ 23.70

1 wf bull, McPherson Co.	1460 @ 23.10
1 wf bull, Saline Co.	1510 @ 23.00

### HOGS

23 mixed hogs, Saline Co.	222 @ 26.80
23 white hogs, Ottawa Co.	230 @ 26.80
22 mixed hogs, Lincoln Co.	221 @ 26.75
23 white hogs, Lincoln Co.	225 @ 26.70
24 hamp hogs, Rice Co.	217 @ 26.75
17 white hogs, Ottawa Co.	213 @ 26.75
14 white hogs, McPherson Co.	228 @ 26.75
5 red sows, Saline Co.	436 @ 22.50
3 red sows, Clay Co.	440 @ 22.40
2 hamp sows, Ottawa Co.	350 @ 23.10
1 hamp boar, Ottawa Co.	420 @ 17.50
10 mixed shoats, Clay Co.	154 @ 30.25
2 hamp shoats, Clay Co.	105 @ 32.75
5 white shoats, Dickinson Co.	140 @ 28.00
8 hamp pigs, Ottawa Co.	@ 34.25
25 hamp pigs, Ottawa Co.	@ 29.00
13 spotted pigs, Dickinson Co.	@ 29.00
28 white pigs, Ottawa Co.	@ 25.00
39 mix pigs, Ottawa Co.	@ 24.00
21 hamp pigs, Lincoln Co.	@ 24.00

### FOR INFORMATION OR ESTIMATES:

LAURENCE CLEMENCE	Abilene Phone (70) 3-3091
MERRILL CHRISTIANSEN	Durham Phone 732-3371
BOB MUIR	Salina Phone TA 3-2963

**MARKET REPORTS**  
Radio Station KSAL, Salina  
6:45 a.m. Every  
Monday, Wednesday & Friday  
KFRM  
6:55 a.m. Mon. through Fri.

**Farmers & Ranchers**  
**LIVESTOCK COMMISSION CO.**

West on old US 40

Barn Phone

913 TA 5-0211 SALINA, KS

AUCTIONEERS:

Dean Moore, Lee Remy, Roger Johnson

Bonded

Licensed