

rys

Danny and Alice

Danny Anderson started 4H work this year at the age of 8. No 4H project but a good friend anyway is Alice the goat. Danny is the son of the Dennie Andersons of Route 1, Manhattan.

GRASS

& GRAIN

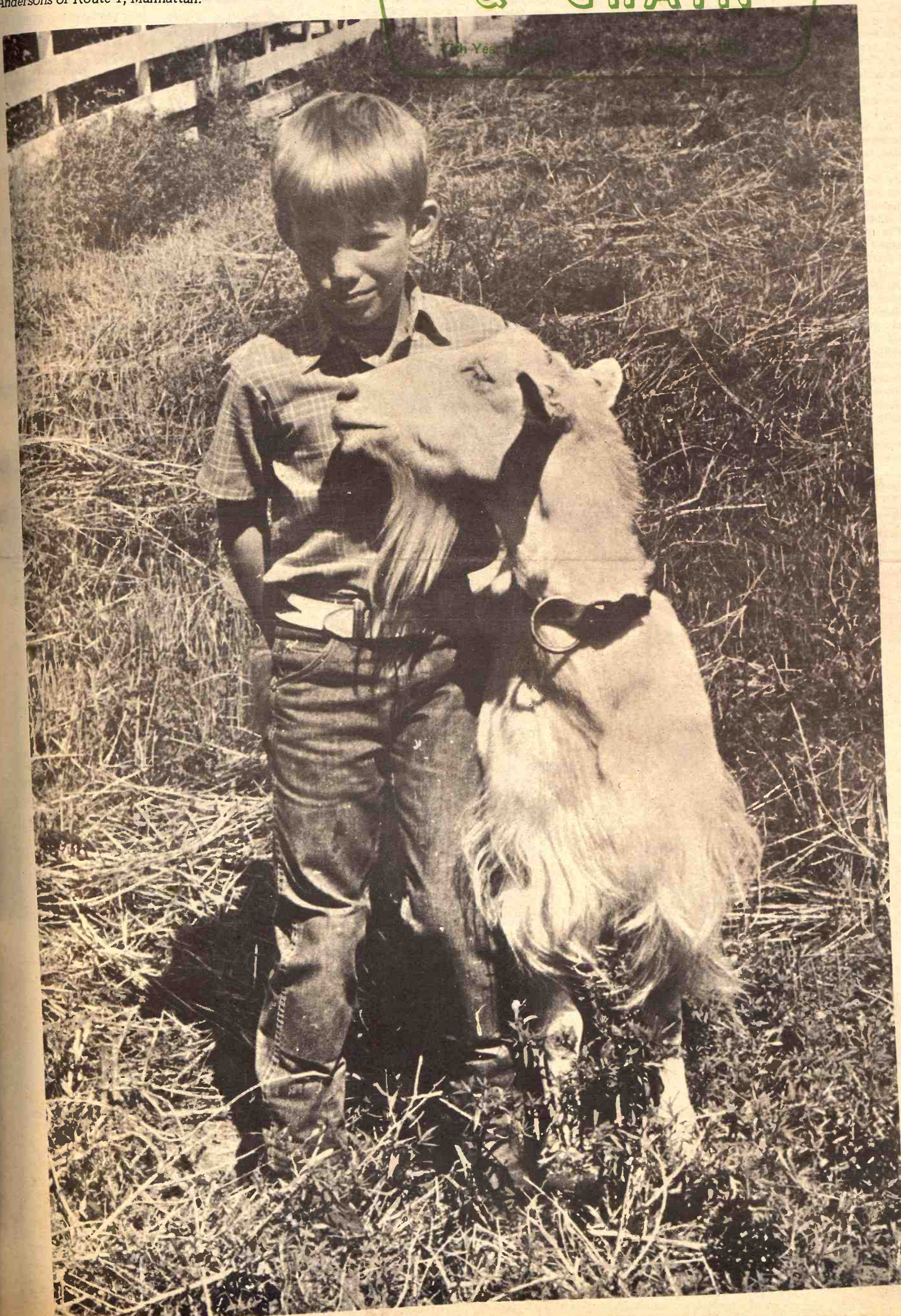

3 blk & bwf hfr
1 blk hfr
2 wf hfr
1 wf hfr
4 blk hfr

1 holst cow
1 ger cow
1 blk cow
2 holst cows
1 holst cow
1 bwf cow
1 holst cow
1 wf cow
2 wf cows
1 wf cow
1 wf cow

15 mix pigs
26 white pigs
14 white pigs
6 white pigs
5 red pigs
16 white pigs
19 mix pigs
9 red pigs
12 red fats
20 mix fats
10 mix fats
3 white sows
2 mix sows
3 red sows

COMMISS
MPANY

St. Ma
K

on Co., Inc
, KANS.

NOW BACK
egular Schedule
of
AY & THURSDAY

ws, McPherson Co.
ws, McPherson Co.
ws, McPherson Co.
Saline Co.
l, McPherson Co.
ll, Saline Co.
Ellsworth Co.
Saline Co.

HOGS
gs, Ottawa Co.
gs, Saline co.
gs, Lincoln Co.
gs, Ottawa Co.
gs, Lincoln Co.
gs, Ottawa Co.
gs, Dickinson Co.
gs, Ottawa Co.
gs, Ottawa Co.
ws, Cloud Co.
s, Lincoln Co.
ws, Saline Co.
ws, Ottawa Co.
gs, Dickinson Co.
igs, Ellsworth Co.
gs, McPherson Co.
igs, Saline Co.
gs, McPherson Co.
gs, Ottawa Co.
gs, Saline Co.

THE LIVESTOCK AUCTION
With ACTION
Barn Phone
913 TA 5-0211 Saline, Kan.

Drop In School Numbers Starting To Show

Enrollment of high school seniors in Kansas will drop by nearly 3,000 students by 1980, Kansas Master Planning Commission predicted in its second annual report.

The decline, even greater than the commission first estimated last fall, will be more than 8,000 by 1987.

"The institutions of higher education, including the community colleges, will begin to feel the impact of the declining high school enrollments in the closing years of this decade," said Dr. Kenneth Anderson, executive director for the commission.

Headed by Wilbur Billington, Federal Reserve System economist from Mission, the commission was created by the 1970 Kansas Legislature to assess education needs in the state.

It is completing a junior college-vocational study and recently was authorized to study the six schools under Kansas Board of Regents.

The 1970 predictions proved to be within 4.98 per cent (247 students) of accuracy for Sedgwick County and only 1.85 per cent (641 students) overestimated for the state.

Anderson predicted last year there would be 35,255 seniors in Kansas public and private high schools for 1970-71 school year and 34,614 were enrolled.

In 1970, he estimated there would be 35,893 seniors enrolled this fall, but this has been revised downward to 35,243.

Fewer seniors will be around to enroll in 4-year or community

colleges or vocational schools in the years 1973-74 to 1979-80 than was at first predicted, Anderson said. He estimated senior enrollment by 1980-81 will be down to 31,630, a drop of 2,984 from the present enrollment.

By 1987, he predicted, there will be 26,339 seniors—a drop of 8,275 from the present level.

The report does not speculate on the impact declining enrollment may have in college building and financing plans for the future, but the data is being used by the State Board of Regents and other agencies in making their own projections.

Impact of a declining birth rate the past few years is shown in first grade totals in the report. In 1967-68, there were 41,270 children in first grade classes, compared to 35,914 in the 1970-71 school year. The commission estimated that this month 32,369 youngsters will enroll, and the number of children entering school will drop to a low point of 28,835 by the 1973-74 school year.

By 1974-75, Anderson predicts first grade enrollment will begin to rise again, to 29,327. If these predictions are accurate and a sizable percentage of first graders remain to graduate from high school, Kansas colleges, universities and vocational schools could not expect another large upswing in enrollment until about 1986.

Anderson, former dean of the University of Kansas School of Education, cautioned that any change in migration patterns or the state of the economy could influence the projections.

Twelfth grade enrollment in the late 1970s and into the mid-1980s is expected to decline in most areas of the state, including the Wichita-south central region, the com-

mission study indicates.

The only major enrollment increase is due in the northeast area, including Topeka, the study shows.

Loaner Car As Sales Key To New Am Motors Policy

In a bold move to bolster its U.S. car sales, American Motors Corp. has announced revised warranty policies to include use of a free loan car if a customer's 1972 model is tied up overnight for servicing.

The change is part of the company's "buyer's protection plan," unveiled along with its 1972 models for newsmen in Detroit.

The plan also includes revised pre-delivery inspection and repair procedures, a 12-month or 12,000-mile guarantee that includes such previously uncovered items as spark plugs and wheel alignment, and an owner's "hot line" to encourage buyers with service problems to call the factory collect from anywhere in the United States.

Big Change

The plan goes far beyond warranties in effect on 1971 models and may force other manufacturers to follow suit.

Ford, General Motors, Chrysler and Volkswagen had no immediate comment on the announcement. Typically, warranties are announced with final prices just before new model introduction.

Under its plan to loan cars, American Motors will underwrite its

dealers' costs to have a fleet of loaners on hand for customers whose 1972 models may be tied up overnight or longer for warranty repairs.

Reimburse Dealers

It will also reimburse dealers for each time a loaner must be used, according to George Brown, national service manager.

The loaners will be 1970, 1971 or

August 17, 1972 American Motors cars with power brakes, automatic transmission, and air conditioning. In the south and west, Brown said, the new warranty could be a buyer up to \$50 in the ownership.

NEW BUSINESS COURSE For the 1970's For a BETTER JOB SCHOOL



EMPLOYABLE EDUCATION
• Computer Programming
• Data Processing
• Airline Secretaries
• Automobile Secretaries
• Legal Secretaries
• Fashion Merchandising
• Medical Secretaries
• General Secretaries
• Business Administration
• Management
• Higher Accounting

WHO ATTENDS?

High School Pre-College Grads
High School Business Grads
Returned Vets on GI Bill
4-Yr. College Transfer
Jr. College Transfer
Mature Women

APPLICATIONS NOW BEING ACCEPTED FOR SEPTEMBER ENROLLMENT.

Save Time and Money—Study only Business Subjects
No Unrelated Subjects—National Free Placement

BROWN-MACKIE SCHOOL OF BUSINESS

126 S. Santa Fe Salina, Kan. 67401 Ph. 913/823-2200

Yes, I'm interested in the program marked above. Send New Bulletin with information on Courses, Government Loans, Housing, Civil Service, Social Activities. Write, Call, or Visit the School NOW.

Name _____ Address _____ Phone _____

Peoples National of Clay Center Will be your all weather Friend



FREE PONCHO

SIMPLY BY OPENING A SAVINGS ACCOUNT OR ADDING TO YOURS \$25 OR MORE

In rain or shine, you won't have to miss a single play this season... and seasons to come... when you have this attractive hooded rain poncho with you. Compact to carry and it can keep you warm.

What do you care if it has the Clay Center Tigers name on it? They're a fine bunch of kids, and the poncho costs you nothing. If this free gift from Peoples National will encourage you to save for your future opportunities, then this offer serves a double purpose.

Wherever you live, this free offer is for you. If you are not now acquainted at Peoples National, come in and meet us... and get your poncho while you start saving.

COME TO THE MAIN LOBBY OR USE WALK-UP DRIVE FACILITIES



the Peoples national bank
CLAY CENTER, KANSAS

SHORT-CUT

Short cut... that's what you get, whatever crop you're cutting, with a Gehl CB600 cylinder-screen chopper. Top-Quality means top livestock gains... and your silage gets to the silo in top condition with this Gehl. Stop in and look it over. We can tell you how you can get a Gehl CB600 chopper into your forage harvesting system this year. See us this week!

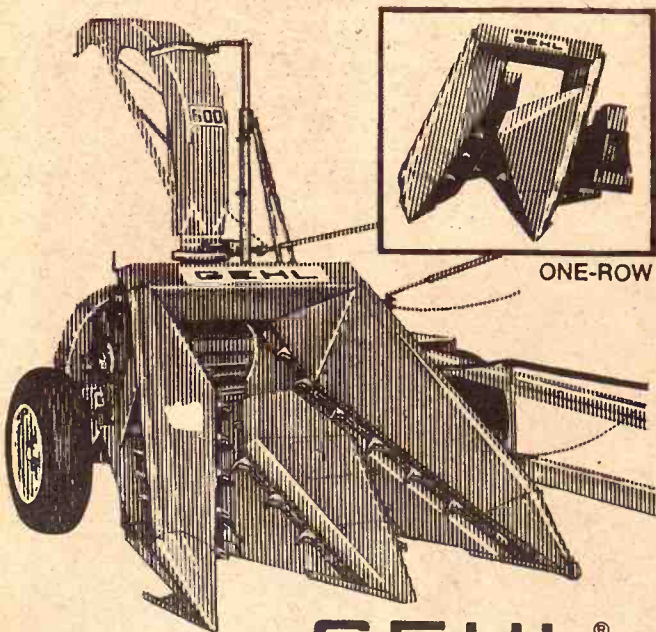

GEHL®

Gets into your system

MARYSVILLE
BRUNA IMPLEMENT CO.

CONCORDIA
CLOUD CO. TRUCK & TRACTOR

WAMEGO
WAMEGO TRUCK & TRACTOR

VALLEY FALLS
VALLEY IMPLEMENT CO.

HERINGTON
TRI COUNTY SALES, INC.

WATERVILLE
WATERVILLE MOTOR CO.

CLAY CENTER
TOBUREN IMPLEMENT CO.

SENECA
SENECA IMPLEMENT CO.

GRASS & GRAIN
The Mid-Kansas news weekly
Published each Tuesday at 1207 Moro,
(Box 1009) Manhattan, Kansas, 66502
by Ag Press Inc.
Second class postage paid at Manhattan,
Kansas.
Subscription: \$4 year
Circulation 14,200

Southeast Fescue Pastures Need Multiple Treatments

Southeastern Kansas farmers who give their fescue pastures an annual application of nitrogen and think they are doing all they can for their grass may want to heed the results of a fescue fertility study recently completed in Labette county.

Don Chisam, Labette county Extension agricultural agent, and Verlin Peterson, area Extension agronomist, established K-31 fescue fertility plots in 1969 on the Lloyd Bennett farm near Oswego.

Their three-year results indicate that the absence of soil phosphate and lime is a limiting factor in the response of fescue to nitrogen.

Clipping yields from the plots distinctly showed that whenever phosphate was missing, grass yields were much lower. Results also

showed the necessity of correcting soil acidity with lime before establishing fescue.

The plots were established on typical southeastern Kansas old native Parsons silt loam soil. The initial soil test showed only four pounds of available phosphorus per acre, 60 pounds of available potassium, and only one percent organic matter. The soil was acid with a pH of 5.5. Vegetation was primarily wire grass and weeds.

The plots were planted in September and all soil treatments made before the final seed bed preparation.

The plots received either zero lime or a rate of 8,000 pounds of agricultural lime per acre (5,000 pounds effective calcium car-

bonate).

Nitrogen rates ranged from zero to 200 pounds actual N per acre; phosphate rates were either zero or 50 pounds per acre; potassium rates were either zero or 30 pounds.

In the control plot with no fertilizer or lime, the grass yield was 1.4 tons per acre of air-dry fescue.

In the plot with only 100 pounds of nitrogen (no other fertilizer element or lime), the yield was still 1.4 tons per acre.

A plot treated with 100 pounds nitrogen, zero phosphate, 30 pounds potassium, and 4 tons of lime yielded 2.8 tons fescue per acre.

FESCUE RESPONSE TO FERTILIZER

YIELD Ton/A	N lbs	P lbs	K lbs	LIME lbs
1.4	0	0	0	0
1.4	100	0	0	0
2.5	100	0	30	8000
3.7	100	50	30	8000
1.9	150	0	30	8000
3.7	150	50	30	8000

FESCUE RESPONSE TO FERTILIZER

N - P - K 0 - 0 - 0 NO LIME	N - P - K 100 - 0 - 0 NO LIME	N - P - K 100 - 0 - 30 4T LIME	N - P - K 100 - 50 - 30 4T LIME	N - P - K 100 - 0 - 30 4T LIME
1.4 T/A	1.4 T/A	2.5 T/A	3.7 T/A	1.9 T/A



A DIFFERENCE IN FESCUE PASTURE

Don Chisam, Labette county Extension agricultural agent, shows differences in fescue growth attributed to proper fertilization and soil conditioning. The sparse plot on the left received no lime and no nitrogen or phosphorus. The lush plot on the right received a double rate of lime and a complete fertilization treatment.

An identical treatment except for the addition of 50 pounds phosphate jumped the grass yield to 3.7 tons.

Two plots having 150 pounds nitrogen, 300 pounds potassium, and 4 tons lime—and varying only between a zero and 50 pound application of phosphate—yielded only 1.9 tons for the plot with no phosphate and 3.7 tons for the plot with phosphate.

As a result of the fertility trials, Chisam and Peterson are recommending that farmers wishing to

establish or improve fescue should first apply lime at a rate indicated by soil test.

At planting, they recommend fertilizing with 50 pounds of nitrogen, 50 pounds of phosphate, and 30 pounds of potassium. The relatively low rate of nitrogen will help keep annual grasses such as cheat and foxtails from overcrowding the young fescue plants.

After fescue is established, they recommend an annual February application of 100 pounds nitrogen per acre, plus phosphate and potassium as indicated by soil test. Farmers choosing not to make an annual soil test should apply 50 pounds of phosphate and 50 pounds of potassium every third year.

"If it's managed right, fescue can be as good a tame grass as we have to offer in southeastern Kansas," Chisam concludes. "But it takes a complete fertilizer program to push the grass to its limit of profitability."



First to serve the farmer.

Your International Harvester Dealer can show you 615 and 715 combines that should cost more. But they don't. Why wait?

Get Ready Now for Milo

Check the power, prices and capacities of our new 615-715 combines with comparably sized machines.

You'll find that we're determined to give you more combine for every dollar you invest.

For example, we give you up to 107 hp in the 715. Up to 96-bushel capacity in the grain tank. Capacity features you can count on in any crop or condition.

Of course you get Quick-Attach platforms and corn heads. Variable speed cylinder and fan drives. Choice of belt propulsion or Hydrostatic

All-Speed Drive.

Naturally, some things we wouldn't think of changing. Like our full-width threshing. Practically plug-free fin-and-wire racks. Opposed-action cleaning.

These new 615 and 715 combines can be equipped with 10½- to 18½-foot platforms, or 2-, 3-, and 4-row corn heads. See your International Harvester Dealer. Compare them with any other like-sized combines. Then decide how you want your 615 or 715—finance, rent or lease.



See the new combines at:



From 32 to 133 PTO H.P.
(mfr. est. max.)

ABILENE
Engel Motors

BELLEVILLE
Chapman's on US 81

JUNCTION CITY
Mohn Impl. Co.

FALUN
Dauer Impl. Co.

WAKEFIELD
Auld Chevrolet Co.

COUNCIL GROVE
Macha-Revere

MINNEAPOLIS
Chapman Impl. Co.

LEONARDVILLE
Kendall Garage

HERINGTON
Pioneer Service & Sales

HANOVER
Hanover Impl. Co.

MARYSVILLE
Bruna Brothers

WASHINGTON
Schumacher's, Inc.



Everything For The Horse And The Rider

Largest Stock Of Saddles In Mid-Kansas

1810 North Buckeye
ABILENE, KANSAS

Open Daily 9 a.m. to 8 p.m.
Sundays 1 p.m. to 5 p.m.

NURS-ETTE

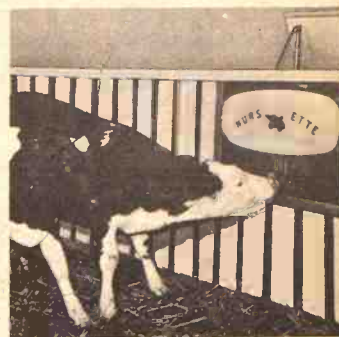

THE ROUND-THE-CLOCK
AUTOMATIC
NURSE-COW

Raise Veal, Feeder Calves
Herd Replacements

Complete Line Of
Medicated Milk Replacers

**CARROLL'S
Specialized Feeds**

Phone 913-229-6454
ALTA VISTA, KANSAS

or see:

**Van Meter
DAIRY SUPPLY
GYPSUM, KANS.**

Chicago Stockyards Downhill From 1924 Peak

The pens of the Union Stock Yard, where more than a billion creatures have waited for death, were empty Saturday for the first time in 105 years.

The huge stockyard, which opened Christmas day, 1865, officially went out of business last week.

Demolition of pens and buildings will begin immediately in order to allow development of an industrial park in the stockyard area that runs from Exchange to 45th between Halsted and Racine.

The International Amphitheatre probably will be converted to a warehouse by 1973, and the Stock Yard Inn ultimately may be closed.

The owner of the property will extend a number of streets and will construct sidewalks, lighting, sewers and waterlines to city specifications. By 1977, it is hoped the entire area will be devoted to light industry and warehousing that could provide as many as 3,000 new jobs.

It had been obvious for years that the Union Stock Yard would have to close some day, but many persons found it hard to accept the fact. The yard had provided both a living and a way of life for generations of Chicagoans.

And in its peak year of 1924, Chicago received a record 18,653,539 head of livestock—including almost 4 million cattle and calves, more than 4 million sheep and 10 million hogs.

Then the decline started.

By 1962, total livestock receipts in Chicago had dropped below 4 million. Trading in hogs was terminated altogether in May, 1970, and total receipts that year dropped below a million. A Union Stock Yard official estimated that 1971 receipts would have been about 700,000 if the yard had continued in operation to the end of the year.

Chicago in its heyday had been a terminal market. That meant that livestock shipped here normally would be bought by one of the Chicago packers—and also would be killed and processed here. But the big packinghouses began to move out of the city in the 1950s because of economic pressures. The Union Stock Yard gradually evolved into a shipping market.

Moreover, the number arriving here had been reduced by the growth across the country of slaughtering and processing facilities built by producers and feeders at the livestock's points of origin. Animals increasingly have been killed where they were raised.

Omaha long ago took over Chicago's title as the nation's No. 1 livestock handler. But in fact the day of the big terminal market as such also has passed with decen-

tralization into regional markets and packing operations.

The big stockyards were built on the outskirts of big cities, alongside railroad lines. The big cities grew bigger and the yards found themselves well within the urban limits, occupying areas where land values and taxes were rapidly rising, not to mention water bills, which also soared.

All these problems were compounded by a shift in the mode of transporting livestock, by the advent of the truck. In the past, almost all livestock was transported by railroad. Today, almost all livestock is transported by truck.

By the same token, increased traffic congestion has discouraged farmers and others from trucking

their animals to inner-city stockyards.

"It got so you never saw farmers here," said a yard executive. "I remember one day I was told a farmer had showed up, and I went out personally to meet him. He told me: 'Never again. That expressway was pure hell.' So we lost him, and everybody like him, to the auction markets and the buyer stations out there in the country."

Finally slaughtering and processing in Chicago had been dominated by the big 3 firms whose multistoried plants had become obsolete. The firms faced growing competition from independent packers with small, efficient plants. They also had to conform with the ever-stricter sanitation regulations

enforced by the federal government.

Studies were made, and the cost of modernizing the Chicago plants was found to be prohibitive. The firms' directors decided it would be cheaper and wiser to build new plants in the country—where other attractions included lower taxes, fewer traffic jams and less expensive water, pumped from private wells. Also—possibly—more productive labor.

After the major packers moved out, it was perhaps inevitable that the stockyard would either close—or follow them.

Except when a stiff wind is blowing the passing of the Union Stock Yard nodoubt will be mourned by many nostalgic Chicagoans—especially by those who worked

there (among them a pen cowboy named Daley, who later went on to become mayor of Chicago). But such sentimental lines of his past have forgotten the lines of his present. "Bareheaded, Wrecking, Planning, Breaking, Rebuilding." So it ended. With a new

Paper Back
Books
Largest Stock
In Town

University
Book Store
623 N. Manhattan

**WE'VE
GOT
INFLATION
BEATING
PRICES!**

**MF
GOLDEN
OPPORTUNITY
DAYS**

FINANCE CHARGES Waived on all
New and Used Tractors until March 1, 1972

OPPORTUNITY

to save big on MF 2-Wheel Tractors during MF Golden Opportunity Days.

OPPORTUNITY

to get Top Tractor Value from the 135 hp MF 1150 V-8 down to the handy 27 horse MF 130.

OPPORTUNITY

to beat the price squeeze. Buy now and save.

OPPORTUNITY

to own and operate the finest tractors built. MF is the World's largest tractor manufacturer.

OPPORTUNITY

Deal with your MF dealer and save with big trade-in allowances ... good credit terms.

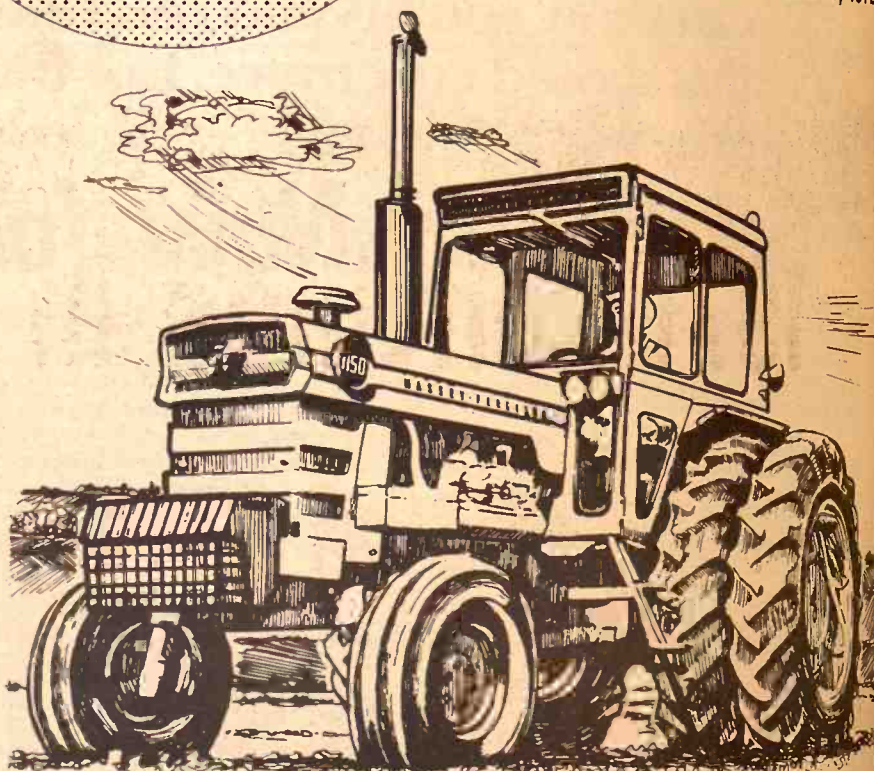

**IT PAYS
TO DO
BUSINESS
WITH MF**

MF 1150 . . . BIG TRACTOR . . . BIG POWER!
Big rear wheel drive tractor with a 135 horse, V-8 Diesel. Moves big implements . . . fast. 12-speed Multi-Power transmission, hydrostatic power steering, tilt-telescope steering wheel standard. Handles easy.

SEE "GOLDEN OPPORTUNITY" BARGAINS

GILLEY'S
TANKING EQUIPMENT
EBERWEIN & SON GARAGE
DANNENBERG IMPL. CO.
SHOCKLEY IMPL. CO.
LAMPHEAR GARAGE & IMPL.
BRAUCHI BROTHERS

Minneapolis
Seneca
Alma
Holton
Hiawatha
McLouth
Marysville

BROWN MOTOR CO.
CIRCLE T IMPL. CO.
KUHLMAN MOTOR CO.
PFISTER-RHODES IMPL. CO.
SALINA FARM SUPPLY
WINIFRED IMPL. CO.
MIDWAY IMPLEMENT CO.

White City
Clay Center
Linn
Jamestown
Salina
Winifred
Kensington

MF
Massey Ferguson

SADDLES & TACK

BOOTS
MOCASSINS
WESTERN
CLOTHES
& HATS
STIDNAM
Horse & Stock
Trailers



Good Quality
Quarter Horses

TRAVELUTE
Western Store

¾ Mile South Of Waterville
On Highway 77
Open 8:00 a.m. to 10:00 p.m.
OPEN ON SUNDAY
Allen Travelute

OPEN
Monday
thru
Thursday
Till
8:00

K-HILL MART
Furniture & Appliances

East Over the Viaduct on Hiways 177 and 18 776-9707

MANHATTAN

THE HOME OF CERTIFIED SERVICE

TERMS
TO
SUIT
YOU

PONTIAC GMC DATSUN

KEY, INC.

INVITES EVERYONE BUT THE FELLOW
ON THE RIGHT TO
THEIR

4th ANNUAL ANNIVERSARY SALE

Close - Out prices on all
1971 Pontiacs in stock



ENTER OUR
FREE DRAWING
FOR A

HOME STEREO
AM-FM Stereo Radio
and Phonograph

Drawing To Be Held Sept. 1, 1971
Must Be 18 Years Or Older
To Register

10 Free Drawings For Lube - Oil - Filter Jobs
No Purchase Necessary

**FREE
FREE**

4 NEW TIRES WITH
EVERY 1966 OR NEWER
USED CAR

(Offer Good Only Until Aug. 31, 1971)

**FREE
PIZZA BUCK**

WITH EVERY CAR OR TRUCK APPRAISAL. GOOD AT ANY OF THE PIZZA HUTS IN MANHATTAN.

NO REASONABLE OFFER REFUSED

GMAC BANK RATE FINANCING

KEY, INC.

2112 Stagg Hill Rd.
913 539-1161
MANHATAN, KS.

MANHATTAN'S
ONLY
VOLUME
New and Used Car
DEALER

SEDLACEK'S AUGUST

CHALLENGE SALE

WHERE DO YOU SHOP FOR FURNITURE & APPLIANCES?
Kansas City? Omaha? Lincoln? Manhattan? Topeka? Salina?

We Challenge Any Store In Our 40,000 Square Mile Trading Area
To Match Prices and Quality Of Merchandise Advertised Here

FREE DELIVERY IN OUR 200 MILE RADIUS

SALE STARTS
WED. AUGUST 18th
continues 10 days thru
SAT. AUGUST 28th

We'll Trade — We'll Deal



71 Years of Business Since 1890

70,000 sq. ft. Furniture Appliances Carpet

Why SEDLACEK'S Can Make This Challenge
? WHY WE SELL FOR LESS ?
Carload Buying 5% - Cash Discounts 5%
No High Rents, Low City Taxes 5% - Saving on Freight in carload purchases 5% - Lower Overhead, Small Profit Margin 10%
We have no fancy sales rooms, no silvertongue salesmen; but we have the goods, the prices are right and the quality guaranteed.
If this appeals to you give us a call and save **30%**

INSTANT CREDIT

Hanover Is The Place To Buy It

OPENING HOUR SPECIAL Electric

OPENING HOUR SPECIAL

OPENING HOUR SPECIAL

OPENING HOUR SPECIAL

OPENING HOUR SPECIAL

OPENING HOUR SPECIAL

OPENING HOUR SPECIAL

OPENING HOUR SPECIAL

SAT. AUGUST 28th

70,000 sq. ft.

Furniture
Appliances
Carpet

salesmen; but we have the goods, the right and the quality guaranteed. If this appeals to you give us a call and save 30%

INSTANT CREDIT

Hanover Is The Place To Buy It

INDOOR-OUTDOOR CARPET While it Lasts 149 12 Ft. Wide 1 SQ. YD.

ELECTRIC POP-UP TOASTER \$12.95 Value

Flip-Top Speedshaver 25. Micro-groove "floating-heads" for closer more comfortable shaves. On/off switch, "flip-top" cleaning, coil cord, 110 volts AC/DC. Handsome wallet. Ideal beginner shaver. Sugg. Retail \$24.95 1195

HOOVER CONSTELLATION CLEANER \$59.95 Value

Admiral POCKET AM 6 T Transistor PORTABLE AM RADIO Complete 395

5 Piece Dinette Set Extension Table 4 Padded Chairs 3495

ELECTRIC CAN OPENER

Magnetic Lid Holder Removal Cutting Head 695

SOFA BED Vinyl Cover Two Only 3995

LOOK! FREE

REFRIGERATOR - FREEZER COMBINATION 14995

- Zero Degree Freezer
- Sliding Shelves
- Twin Vegetable Crispers
- Shelves in Door
- Butter & Cheese Keeper
- Automatic Defrost Refrigerator
- Two Doors A/C
- Without Ice Maker Dual Temperature

HIDE-A-BED SLEEPER 12995

- Beautiful Davenport by Day
- Luxury Bed at Night
- Reversible Foam Cushions
- Full Size Mattress

UHF-VHF 6495

- Front Sound
- Front Controls
- Set and Forget Volume Controls

WAL CABINET 1495

All Steel 52 inches long All three

Deluxe Home Freezer 12995

Maximum Food Protection Trouble-Free Scaled Power Unit

On Our Floor

Others - General Electric - Admiral - AC

Country Store Low-Prices, Drive A Little, Save A Lot!

Set of 3 Tables 1995

Walnut Finish 2 Step 1 Coffee Table A Real Buy

Decorater-Type Sofa 9995

Start with this handsomely tufted sofa to create your ideal setting. 80" long; in lovely textured fabric.

SIMMONS 7495

SAVE \$14.00 Beauty Rest Supreme Quilted-Floral Ticking \$89.50 Value

BIGGEST FREEZER VALUE

- Built-in Safety Signal Light
- Counter Balance Lid
- High Density Insulation
- Adjustable Thermostat Control
- Heavy Duty Compressor
- Baked Enamel Finish Inner Liner
- Static Condenser (No Fan Required)

We'll Trade We'll Deal

Easy Payments Air Conditioned Finest Quality Since 1890

Open 9 a.m. Daily Closed Sundays

FREE Delivery Within 200 Miles

Sedgwick's

FURNITURE and APPLIANCE

PHONE 913-337-2345

HANOVER, KANS.

OUR DAILY BREAD

— by G&G Area Cooks

Mrs. Bill Graham Of Miltonvale Wins Prize

Mrs. Bill Graham, Miltonvale: "I enjoy the recipes from G&G as they are so practical."

OPEN PEACH PIE

- 2 cups sliced peaches (raw)
- two-thirds cup brown sugar
- 1 cup sweet cream
- 2 tablespoons cornstarch
- 2 tablespoons white sugar

Line a 9-inch pie pan with pastry dough. Place peaches in this. Sprinkle white sugar over the peaches. Mix cornstarch and brown sugar together. Add sweet cream and pour over the peaches. Bake in a 450-degree oven for 15 minutes. Reduce heat to 350 degrees and continue baking until peaches are done.

The next recipe was sent by Mrs. Walter Diederich, Barnes:

APPLESAUCE CAKE

- 1/2 cup butter or oleo
- 1 cup brown sugar
- 1 3/4 cups sifted all-purpose flour
- 1 cup applesauce, warmed
- 1 teaspoon baking soda
- 1/2 teaspoon vanilla
- 1/2 teaspoon ground cloves
- 1 teaspoon cinnamon
- 1 1/2 teaspoons Angostura bitters
- 1 cup chopped seedless raisins
- 1 tablespoon flour

Cream butter then add sugar and cream together. Add flour alternately with applesauce in which soda has been dissolved. Stir in

extract, spices. Angostura bitters and raisins dredged in 1 tablespoon flour. Bake in a greased and lightly floured loaf pan, 8x8-inches at 350 degrees for 45 minutes.

The following recipe is from a 12-year old G&G area cook, Carol Wienk, Barnes:

PINEAPPLE SCOTCH BARS

- Filling: 1 (1 pound, 4 1/2-ounce) can crushed pineapple
- 1/4 cup sugar
- 1 1/2 tablespoons cornstarch
- Crust: 1 1/2 cups flour

- 1/2 teaspoon soda
- 1/2 teaspoon salt
- 1 1/2 cups rolled oats
- 1 cup brown sugar (packed)
- 3/4 cup shortening

Filling: Combine all filling ingredients. Cook and stir over low heat until clear and thick. Cool while making crust. Crust: Mix flour with soda and salt. Mix with oats and brown sugar. Work in shortening until mixture is crumbly. Spread half of crumb mixture evenly over bottom of 9-inch square pan. Cover with pineapple filling, spreading evenly to edges and corners. Sprinkle remaining crumb mixture over top. Carefully press down crumbs to smooth top. Bake in moderately hot oven (350 degrees) 35-40 minutes or until brown. Can be eaten when cool.

This recipe is from Mabel G. Keim, R 1, Minneapolis:

FUDGE ICE CREAM CAKE

- 1 package (1 pound, 2 1/2-ounce)

- chocolate cake mix
- 1 pint chocolate ice cream
- 3 eggs
- 1 cup water

Preheat oven to 350 degrees. Grease and flour a 10-inch tube or bundt pan. Combine all ingredients in a large bowl and beat for four minutes or until smooth. Pour into prepared pan. Bake for 40 minutes or until done. Frost with chocolate frosting.

Mrs. Harry Dean, Sr., Lebanon: "I enjoy the recipes each week. This one is easy to fix ahead of time for use."

FROZEN SALAD

- 1 package lime gelatin
- 2 No. 2 cans crushed pineapple
- 2 cups miniature marshmallows
- Stir dry gelatin and pineapple and marshmallows and put in refrigerator overnight. Next morning add 2 envelopes Dream Whip, prepared according to package directions and stir in 1 package butter mints, shredded. Add a very

little green coloring
large size pyrex pan

Mrs. Darrell M. Clyde: "Have used published recipes started saving money is a first year 4-5-6 recipe at our house will like it, I've never want to share it with

DELICIOUS GREENS
2 No. 2 cans green beans
3 tablespoons oil
2 tablespoons lemon juice
1 cup sour cream
1/4 to 1/2 pound dried

Garlic salt and onion powder
Drain beans and place in a dish. Sprinkle with seasoning over beans. In flour and sour cream. Stir until thick and pour over beans. Bake at 350 degrees. Butter added to top are real

FARM & RANCH LOANS

INTEREST RATES are down, and NEEDS are UP. Now is a good time to see your FLBA manager.

OPEN MONDAY THROUGH FRIDAY 8-5 (Closed 12-1)
604 Humboldt — 913 776-6931 Home 913 539-8725
Clay Center — 1:00-3:00 p.m. Tuesday — KM Security Bldg.

Federal Land Bank Association

SERVING OF MANHATTAN, KANSAS

CLAY GEARY POTTAWATOMIE RILEY COUNTIES

The Latest 'Daily Bread' Prize



PUTS A revolving shelf in the refrigerator... spins contents to front. For compact, organized storage of hard-to-reach items. Can be used elsewhere in the house where this type of storage is needed. White with gold border design. A product of Rubbermaid.

The winner each week is selected from the recipes printed.

Win one by sending us your favorite recipe—this can be main dish, leftover, salad, side dish, dessert or what have you.

1. Check your recipe carefully to be sure all ingredients are accurate and accounted for.

2. Be sure your name and address are on the entry.

3. Only one recipe at a time, please.

4. Send it to Woman's Page Editor, Grass & Grain, Box 1009, Manhattan, Ks., 66502.

AUSERMAN

Design Cylinder Bars harvest all crops better and put more grain in tank at less cost. Proven on thousands of acres by Custom Harvesters and Farmers. Write for Brochure and prices. Dealer and agent inquiries invited.

AUSERMAN

Dept. GG
Belleville, Kansas 66935

MONARCH Silo Repair Co.

Trowel Plastering



C. G. SEIBERT
Owner

23 YEARS OF
EXPERIENCE

P.O. Box 993
Topeka 66601

ALL WORK GUARANTEED

YEAR END CLEARANCE

THE 1972 MODELS ARE HERE!
SEE
MANHATTAN MARINELAND
NOW
For BIG Savings On Our
Remaining 1971 Boats & Motors

ALL UNITS READY TO
Bud & Squib Have
Tough Time Saying
To Any Deal

15TW GLASSPAR
50 HP Evinrude
HF-15 Trail-R-Craft Trailer
\$2130.

15T GLASSPAR
50 HP Evinrude
HF-15 Trail-R-Craft Trailer
\$1979.

CITATION GLASSPAR
800 Merc
RB-16 Trail-R-Craft Trailer
\$2807.

1850 REINELL
125 HP Evinrude
RB-18 Trail-R-Craft Trailer
\$3450.

DECKETTE DECK BOAT
800 Merc
Boat Craft Trailer
Demo-loaded with access.
\$3208.

1850 REINELL 1/0 (165 Hp)
RB-18 Trail-R-Craft Trailer
Demonstrator
\$4175.

USED BOATS

601 BEE-CRAFT (NEW)
55 HP Johnson (1969)
D-200 Rolco Trailer (new)
\$1730.

16' DORSET W/TRAILER
100 HP Merc (1964)
\$1425.

19' CAVALIER CRUISER
W/TANDEM TRAILER
100 HP Merc (1969)
New Fiberglass and
A-1 Shape
\$1325.

401 BEE-CRAFT
400 Merc
S-100 Rolco Trailer
\$1836.

15 T GLASSPAR
650 Merc
HF-15 Trail-R-Craft Trailer
\$2210.

G-3 GLASSPAR
650 Merc
HF-15 Trail-R-Craft Trailer
\$2180.

1500 REINELL
800 Merc
RB-15 Trail-R-Craft Trailer
Demonstrator
\$2760.

1850 REINELL 1/0 (165 Hp)
RB-18 Trail-R-Craft Trailer
\$4875.

little green coloring. No large size pyrexia per se.

Mrs. Darrell M. Clyde: "Have used published recipes, started saving money. is a first year 4-Her. will like it. I've used DELICIOUS GREENS. 2 No. 2 cans green beans, 3 tablespoons olive oil, 2 tablespoons brown sugar, 1 cup sour cream, 1/4 to 1/2 pound dried onion. Garlie salt and pepper. Drain beans and place in dish. Sprinkle with seasoning over beans. in flour and sour cream. Stir until thick and pour over beans. Bake 350 degrees. Buttered added to top are real good."

NS

ANK

12-1) 3725 Bldg.

on

ERE!

AND

Our Motors

UNITS READY TO & Squib Have Time Saying To Any Deal

15 T GLASSPAR 650 Merc HF-15 Trail-R-Craft \$2210

G-3 GLASSPAR 650 Merc HF-15 Trail-R-Craft \$2180

401 BEE-CRAFT 400 Merc S-100 Rolco Trail \$1836

1500 REINELL 800 Merc RB-15 Trail-R-Craft Demonstrator \$2760

1850 REINELL 1400 RB-18 Trail-R-Craft \$4875

19' CAVALIER CRUISER W/TANDEM TRAILER 100 HP Merc (1962) New Fiberglass and A-1 Shape \$1325

Make Beauty Treatment While You Bathe

Being lithe and graceful, young fresh of face and figure are the wish of most American women. And they can discover the techniques and they need to be beautiful in the bath. You don't learn how to be beautiful these famous places, but rather, learn how to use what you have as your best advantage.

Massage and exercises are salon specialties individualized for each person. A famed salon director recommends that at-home exercises be done on a faithful schedule of 15 minutes in the morning and 15 minutes in the evening.

If you have neither the time nor funds to luxuriate in the salons, this business is beautifying men, you'll be able to appreciate the tips that can make you feel and better with little time each day and no funds. Who would ever guess that could be exercise?

For a beautifying bath with

exercise benefits, sit straight in the tub with legs outstretched. Place a medium-size rubber ball between your knees, keeping ankles together. Keeping ball in place, press knees tightly together. Count to five, relax and repeat ten times.

To firm upper arms and bust, sit straight in tub as before with the ball between palms, elbows raised high and fingers pointed up. Press palms together slowly, relax and repeat ten times.

For the problem area—waist and stomach—stand with feet about eight inches apart. Place your palms on the front of your upper thighs. With slow movements, "walk" your hands down your legs to your feet. Keep knees straight and breathe in on the way up, out on the way down. Repeat six times.

Cleanse with a non-alkaline soap for non-drying effects and end with a lavishing of fragrant creams and lotions for an all-over tingle of freshness.

PINKEYE, GERMS and "BLAH" HAY

Say goodbye to all three when you pick up on these great new ideas in the Animal Health department at your local CO-OP.

CO-OP Pinkeye Medication. Proven remedy for pinkeye in animals. Now in an opaque plastic container that provides better protection for the ingredients. Comes with handy adjustable trigger applicator. One pint. \$2180

CO-OP Kleen. A powerful new all-purpose disinfectant-detergent-deodorant for cleaning and sanitizing hard surfaces. Ideal for use anywhere around the farm or house where germs thrive. One gallon jug goes a long way. \$1836

CO-OP Hay Start. A new medicated, vitamin-fortified top dressing for hay that adds palatability to get calves eating hay earlier. Can also be used on grain and concentrate rations. In 25-pound plastic tub with measuring spoon. \$2760



ANIMAL HEALTH PRODUCTS

- Clay Center Farmers Union Co-op Clay Center-Bala Miltonvale-Leonardville
- St. Marys Farmers Union Co-op Business Assn.
- Lindsborg Farmers Union Elevator Co. Lindsborg-Falun Bridgeport
- Manhattan Farmers Cooperative Assn. Manhattan-Alta Vista Westmoreland-Onaga
- Greenleaf Farmers Co-op Elevator Assn. Greenleaf-Linn -Washington
- Farm Co-op Assn. Carlton Telephone 31

Shiny Hair

Keep beauty aids clean or your hair will lose that silky sheen. Frequent washings with soap will keep brush and comb sparkling.

Feet Need Special Care

The body fights off infection more readily when circulation is good. Sluggish circulation tends to affect the feet because they are farthest from the heart.

For this reason, foot care is important for everyone, and especially for diabetics, for they are more susceptible to infections and this may upset insulin balance.

Most important is daily washing of the feet in lukewarm, soapy water and thorough but gentle drying to avoid skin abrasions. Change to clean stockings or socks daily.

Prevent Creases

Place a magazine over the bottom of a wire coat hanger that you use to hang trousers. Anchor the magazine with a couple of paper clips and the pants will not get creased from the hanger.

Use Iron On Patches To Reinforce Garments

Iron-on patches are very convenient for patching and mending as home seamstresses know.

Have you tried using the patches on the inside instead of the outside of worn or torn clothes? As soon as a knee or elbow begins to show signs of wear, reinforce the weak areas from the inside by ironing on patches.

Even slightly frayed areas will benefit from a patch ironed on the inside.

To really stretch the life of clothes, use patches on new garments.



Johnny Kaw Says:

Great trials do not make heroes, only reveals them.

Unit Helps Reduce Indoor Air Pollution

If you have ever seen the dust in a shaft of sunlight streaming through your living room window, you are well aware of air pollution. And if you suffer from hay fever or are allergic to other types of pollen, you know that pollen concentration can be almost as heavy indoors as out.

Solving the pollution problem outside may take some time, but we can do something about the problem indoors now. Portable air cleaners on the market today make your home or office as fresh as the great outdoors used to be.

Air cleaners remove dirt, dust, pollen and odors, giving relief to hay fever sufferers, removing smoke from offices, saving cleaning time and even money for redecorating.

One such unit cleans air at the rate of 175 cubic feet a minute. It removes 99 percent of pollen and 80 percent of smoke, dust and other airborne particles from air passing through the unit. So all of the air in a totally enclosed 12x15-foot room, with an 8-foot ceiling will be cleaned seven times an hour.

Other features of the air cleaner are the Spanish-Mediterranean styling, ball-type casters for portability, on-off, clean and fan switches and signal lights that indicate when the systems are on.

Though the major air-pollution problem will take time to solve, an air cleaner can give you clean air to breathe in your own home.

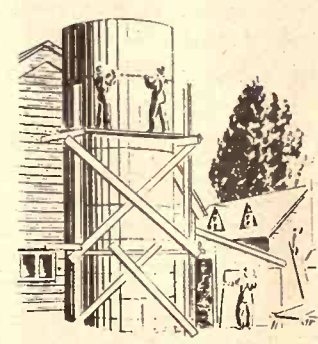

CONVERT YOUR SILO TO DRY GRAIN STORAGE

SEE

C. G. Seibert, Owner
P.O. Box 993
Topeka, Kansas 66601
ALL WORK GUARANTEED

MONARCH SILO REPAIR CO.



When you have a mattress problem Consult the experts AT
MANHATTAN MATTRESS CO.
Headquarters For Fine Bedding

BIG SAVINGS

"We make and service everything here"

414 South 4th • Phone 778-5302

HI-CAPACITY HAY SAVOR® 12

MOW! AERATE! WINDROW! A FULL 12'

- Cut Close & Clean Without Stopping.
- 40" Wide Windrow, Big and Fluffy.
- All Gear Box Drive.
- Converts Easily To Shredder.

BUY THE PROVEN—INSIST ON BMB!

VERMONT or 914 913-264-2180 BOSTON, BARNES 66036

BMB COMPANY, Inc.



- GENERAL PURPOSE BARN
- FREESTALL DAIRY BARN
- CATTLE BUILDINGS
- MACHINERY BUILDINGS
- HORSE BARN and RIDING ARENAS
- COMMERCIAL BUILDINGS

ALSO CONFINEMENT BUILDINGS



as low as
\$4455.
44 x 70 x 13
includes erection, tax and freight

I'm interested in Huskee-Bilt structures.

Name _____

Address _____ Town _____

State _____ Zip _____

County _____ Phone _____

G&G _____

WRITE: HUSKEE-BILT CONSTRUCTION CO., 1600 Liberty, K.C. Mo. 64102 • Phone 816/GR1-1026

Keep Track Of Instructions

Paste instructions and guarantees for home appliances in a notebook immediately after unwrapping. This keeps operating instructions and other important information at hand at all times.

Good Polisher

A shoe brush with a lamb's wool surface is excellent for polishing furniture.

Cleans Velvets, Felts

Run the nozzle of the vacuum over velvet hats and suede shoes and

purses and see the vast improvement. This method also cleans felts nicely.

No Ironing

As you launder drip dry curtains give them the final rinse in a thin water-starch solution. Shape curtains with your hands as they dry and there will be no need to press them.

Handy Storage

A soft drink carton kept under the sink provides excellent storage for wax paper, aluminum foil and other wraps.

Handy Item

A small nail brush kept near the sink in the kitchen is handy for cleaning such food implements as grinders, graters and other pieces with small crevices.

St. Marys Co-op Hike Annual Gross To \$4.8 Million

ST. MARYS—Record sales of \$4,869,215 were reported for the year ending June 1, 1971, by the Farmers Union Cooperative Business Association. Total sales last year were \$4,216,940.

Leo Ronsse, general manager, reported the year's business at the annual meeting.

Ed Brennan Jr. was elected to the board of directors to replace Milton Ronnau who declined to continue his long service on the board. Directors re-elected were Alex Johnson and John White Jr.

Grain handled during the year showed a sharp drop from the preceding year, reflecting the drought of last summer which cut the yields of fall-harvested crops.

During the year ending June 1, the Co-op handled 1,325,070 bushels of grain compared with 1,728,600 for the year ending June 1, 1970. Only wheat showed an increase in volume with 275,630 bushels as compared with 243,615 for the preceding year.

Corn volume revealed the extent of the 1970 drought as total corn bushels were 635,450 as compared with 972,000 bushels for the year ending June 1, 1970.

White corn outstripped yellow during the past year; volume for the former was 444,320 bushels and for the latter 209,130 bushels.

The elevator handled 345,320 bushels of milo during the past year, compared with 403,000 for the preceding year. Soybean volume for the past year was 50,670 bushels, slightly less than the 54,500 bushels handled during the year ending June 1, 1970.

Total cash pay-out to patrons for the year amounted to \$63,000.

On the expense side of the ledger, the association paid out \$345,620 in salaries, wages, and commissions and \$34,083 in taxes.

COW POKES



"Naw, I won't be late fer supper—I'm go down to the creek to water my cattle."

SAVE FEED DOLLARS

Model 425

You'll never waste costly feed with an Arts-Way 425 or 325 and the optional new Arts-Way Electronic Scale. Ends ration guesswork. You weigh each ingredient electronically as it goes into the mixer. There's no waste of protein or supplement. You can weigh exact rations out to your animal.

Come in and see it in action!



Distributed by T-L Irrigation, Harting, Mo.

BLANDING IMPLEMENT
Beloit

MEINHARDT IMP
Warrens

DANNENBURG IMPLEMENT
Holton

DAVIES IMPLEMENT
Hiawatha

HENRY SALES & SERVICE
Topeka

VAHSOLTZ IMP
Salina

BRAUCHI BROTHERS
Marysville

No.1 Chain Saw for the money!



Homelite® 150 Automatic Chain Saw

Automatic oiling for bar and cutting chain — adjustable for light or heavy-duty cutting.

Automatic all-weather starter for quick 'n' easy starting.

Automatic one-piece clutch — the industry's simplest, most reliable clutch.

Come in and see the 150 — world's best chain saw value! It has all the features you'd expect on more expensive models.

Only \$149.95

Manufacturers suggested retail price with 12" bar and chain

DAIN'S KIRO SERVICE
Route 6
Topeka, Kansas 66608

BARRAGREE RENTAL
1500 S. Broadway
Salina, Kansas 67401

BOWMAN IMPLEMENT
236 E. 8th
Junction City, Kansas 66441

COLEMAN IMPLEMENT CO.
Highway 7 South
Bonner Springs, Kansas 66012

TOBUREN IMPLEMENT
416 Court
Clay Center, Kansas 67629

TODD TRACTOR CO.
Jet. Hwy. 36 & 63
Seneca, Kansas 66538

BOETTCHER SUPPLY INC.
118 West Court
Beloit, Kansas 68420

J. P. SMITH MOTORS
616 Bertrand
St. Marys, Kansas 66536

JANTZ-KAUFMAN INC.
50 Hwy. 81 Bypass
McPherson, Kansas 67460

BRAUCHI BROTHERS
704 Center
Marysville, Kansas 66508

DALES SERVICE
1st & Lincoln
Concordia, Kansas 66901

JAMES R. MOREHEAD SHOP
Route 4
Osage City, Kansas 66523

BURNS SALISBURY
East Highway 24
Manhattan, Kansas 66502

BAYS MOTOR CO.
Osage, Kansas 66521

Guard that investment by giving your cattle the Sunflower brand.



By telephone. It's that easy. A call to Dickens 2-7270 brings you Kansas Soya's custom-mixed cattle feed, carefully prepared in accordance with your formula

and dependably delivered in compliance with your timetable. Just in case you're not completely satisfied with the results you're getting with your present formula, that same telephone call will also give you valuable formula guidance. Free. Before you hang up, you'll have the feedlot-proven formula that will provide maximum gain at lowest cost.

If you mix your own ration, let Kansas Soya supply the best protein supplement you can feed. Sunflower Brand Soybean Meal or Pellets are made from prime soybeans, nature's richest source of

protein. They're specially processed to retain their weight-lifting protein elements and, at the same time, improve their natural palatability and digestibility. That's why Sunflower Brand tastes better, packs on the pounds faster and makes marketing more profitable.

Whether you choose custom-mixing or mix your own, prefer pre-arranged delivery or pick up your own order, Kansas Soya's automated in-and-out truckloading and grain bank facilities are always available. Call Kansas Soya now. And call collect.

KANSAS SOYA PRODUCTS COMPANY, INC.
Dickens 2-7270 • Emporia, Kansas



LOOK OLYMP OUTSIDE WH

GUARANTEED NOT TO CRACK, PEEL OR

RECOMMENDED • NEW WOOD • RE-DO OVER PAINT

Only \$6⁵⁰ Gall

Wholesale & Retail Corner of 5th & Ash Salina, Ks. 913-827-4467

Forecast Beef, Pork Prices Over Last Year

Livestock output will show a seasonal rise this fall but meat demands will keep farm prices from tumbling severely, the Agriculture Department says.

There will be more beef and pork during the second half of 1971, but less veal, lamb and mutton than a year ago, USDA officials said.

Outbacks by hog producers have improved the pork outlook from this time a year ago when market prices jumped drastically from early in 1970.

The report said market hog prices at major markets in late July were just under \$20 per hundredweight, more than \$4 above the low levels of last fall. However, the report noted, the July price was still about \$5.50 less than producers received during

the peak last summer.

Officials said hog prices will slip as slaughter increases this fall but prices for the fourth quarter of 1971 probably will average \$1 or more than they did in Oct.-Dec. last year.

Fed cattle sold for slaughter in the second half of this year probably will increase from a year earlier. Prices probably will weaken some but still average more than last fall, the report said.

Cow slaughter rose five per cent during the first six months of 1971, with drought in the southwest a major factor in forcing many into the market.

The 1971 calf crop is larger by four per cent, pointing to a bigger supply of feeder cattle next year, the report said.

FIVE AREA WOMEN AT NORWAY CONFERENCE

Five G&G area women are in Oslo, Norway, this week as representatives of the Kansas Extension Homemakers Council to a conference of the Associated Women of the World. They are Mrs. Harold Goff, Manhattan; Mrs. Glenn Kindler, Esbon; Mrs. George Dobler, Wichita; Mrs. Earl Kelley, Cedar Vale; and Mrs. Paul Mears, Beloit.

Grass & Grain

11

August 17, 1971

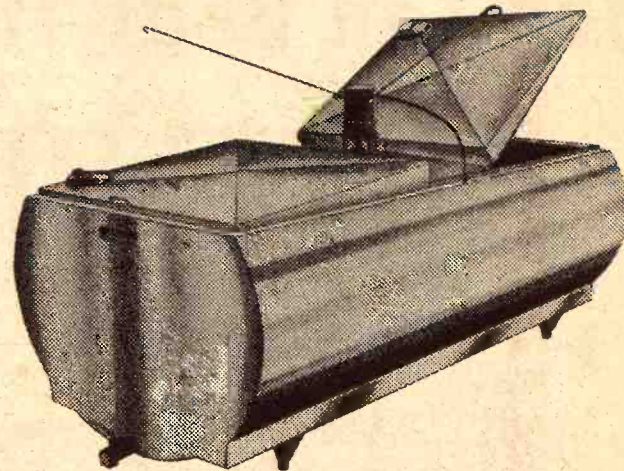

MUELLER
Bulk Milk Coolers

Largest Selection
Of Used Bulk Coolers
In The Area

YOUR AUTHORIZED DEALER

ON
Highway
US 24
Phone
913 456-7200

BIT
GOLD CHEESE

WAMEGO DAIRY SUPPLY

For Price Quote
Call
913 456-7200

Kansans Talk With Rainmaker

Kansas ranch and farm leaders are eyeing the Oklahoma rainmaking bandwagon.

W. P. Krick, selected by Gov. Fred Hall's Oklahoma Weather Modification Committee, to seed rain clouds, met with an informal group of Kansans here to discuss the rainmaking plans.

Krick also met with a similar group in Dallas which also expressed interest.

The Kansas group said it did not share Oklahoma's sense of urgency over the drought. But individual members said they would confer with Gov. Robert Docking about the possibility of getting Kansas support for a regional rainmaking venture.

of the turbine facility.

Ford didn't mention how many engines a day it is now building, but it has said before it expects to build 200 this year.

The company said the turbine engines will have an installed price competitive with premium diesels. The basic engine may cost more, but fewer accessories are required, it said. The basic price of the Ford turbine is approximately \$9,000, with its marine application in the area of \$13,000 to \$14,000.

ELISION KILLS TWO CRAIG CATTLE

ELLEVILLE—Two head of cattle owned by Robert Craig were killed when hit by a car driven by John Passmore, 18, Agenda. The elision was on a country gravel road southeast of Belleville. Craig had a 450-lb. roan steer and a 500-lb. black bull.

Ford Starts Production Of Gas Turbines

Ford Motor Co. has begun production of gas turbine engines and claimed it now has "clear leadership" in the automotive-type engine field.

The engines being built at the company's new turbine plant in Toledo are not for trucks or other vehicles. But they have been designed for such work.

Initially, they will go to the mining industry and to manufacturers of construction equipment, electric generator sets, air compressors and pumps.

Industry Milestone

Wilson W. Sick, general operations manager of Ford's industrial engine and turbine operations, said the first engines off the line Tuesday "mark a milestone for the gas turbine industry."

"For nearly two decades Ford and other engine makers have been striving to perfect and produce this new kind of power plant. We are pleased to be first on the market, not only because it means our efforts have been successful, but also because it promises Ford clear leadership in the field."

Sick said that by the mid-1970s the Toledo plant will be manufacturing turbine engines for heavy duty trucks.

GM Production

General Motors' Detroit diesel engine division is also swinging into turbine engine production at a plant in Indianapolis. It has a press showing scheduled later this month.



Outside: 451 turbo cubes under the hood—Inside: "Quiet as a kitten"

Quiet!

SOUND LEVEL AT OPERATOR'S EAR AT FULL THROTTLE AND 100% LOAD (Leading 100-136 hp tractors)

WITH CAB		ALL OTHER TRACTORS TESTED
CASE 1170 TRACTOR	87 dBA	97.5 dBA
CASE 1070 TRACTOR	89.5 dBA	95 dBA

WITHOUT CAB		ALL OTHER TRACTORS TESTED
CASE 1170 TRACTOR	87 dBA	99 dBA
CASE 1070 TRACTOR	95 dBA	99 dBA

Remember, 6 extra decibels mean twice as noisy. Impartial tests show other leading tractors tested have sound levels up to 8 dBA higher than the 1170 with cab. In every power class, Case tractors recorded substantially lower noise levels.

There's a growing awareness that excessive tractor noise can be damaging. Case recognized this problem and set out to develop a smoother, quieter tractor. Now the official results can be told.

When a new Agri King owner rated his Case cab "almost as quiet as a kitten on a featherbed," he could be accused of exaggeration.

But in no way exaggerated are two facts:

1. Excessive tractor noise can severely impair your hearing and efficiency.
2. Case Agri King tractors are quieter by far with or without cab—in every power class.

The degree of quietness is not a matter of individual opinion. Impartial test figures for all major manufacturers are now a matter of record. You see the results in the chart at the left. Sound levels with cab range from the Case 1170's 89.5 dBA (decibels) to a competitor's high of 97.5 dBA. Without cab, the level ranges from the Case 1070's 95 dBA to a high of 99 dBA for other tractors. Note that an increase of just 1 dBA results in a 17% higher noise level!

So add restful quietness to a long list of advantages when you own a Case. Advantages like bigger displacement engines that handle every job faster with plenty of reserve muscle. Moderate rpm engines that result in tremendous torque and an engine that lasts ... and lasts. The downright comfort of a Case tractor, and the protection of a Case-built cab that has proved its ability to support the entire weight of the tractor in event of an upset.

These advantages can be yours in any Case Agri King Tractor—from 63 hp up. Your Case dealer is ready to demonstrate. J I Case Company, Racine Wisconsin 53404.

J I Case
A Tenneco Company



There's a CASE Dealer Near You

Jamestown
MEIS IMPLEMENT CO.

Chapman
JONES & KNOPP WA 2-3241

Marion
LONGHOFFER SUPPLY

Linn
KUHLMAN MOTOR CO.

Marysville
BRAUCHI BROTHERS

Centralia
McBRATNEY IMPL. CO.

Salina
VAHSOLTZ IMPL. CO.

Factory
Authorized

THIS WEEKEND ONLY
You Can Beat The High Cost of Living With

SUMMER CLEARANCE SALE

CHARGE IT!!
Complete, confidential
Financing.
Up to 12 Years to Pay

LOWER PRICES: Homestead
has the buying power of
many, many retail dealers
combined

LARGEST SELECTION — many
famous brands, floor plans
and sizes.

**AMERICA'S SMARTEST
HOME INTERIOR DECOR**

Dependable SERVICE
"After" you buy.
Our happy customers
are our best
recommendations

HOMESTEAD provides greatest
Value per dollar invested.

YOUR OWN HOME, Completely
furnished, insured, delivered
and set up on ONE convenient
monthly payment plan.

**FREE
TELEVISION SET
with every
purchase**

THIS WEEKEND ONLY
Aug. 20, 21, 22

**Prices will go up in the
Parking Space Guarantee**

**SAVE
SAVE
SAVE
SAVE**

**DOUBLE WIDES!
14' WIDES!
12' WIDES!**

USED HOMES — REPOSSESSED
CHOOSE FROM A BIG VARIETY OF SIZES...
FLOOR PLANS — FAMOUS BRANDS
AT FANTASTIC PRICE REDUCTIONS.

Designed for permanent installation — Ready for Delivery
to your homesite—farm—favorite mobile home park.



The chance of a lifetime to save
thousands of dollars on **BRAND
NEW 2 and 3 bedroom HOMES!**
Buy a home of your own.

\$2500 Holds your choice of any home on the
lot allowing you time for such things as
planning your homesite.
DEPOSIT!

**Special CLOSEOUT
Show Model Homes**

— 3 DAYS ONLY —

24x60 CHAMPION Deluxe, Double Wide —
Completely furnished and set up. **\$9950**

12x64 OLYMPIC Deluxe — 3 Bedroom,
Completely furnished and set up. **\$6195**

12x60 CHAMPION Special — 2 Bedroom,
Completely furnished and set up. **\$4895**

12x60 CHALLENGER, 2 bedroom,
Completely furnished and set up. **\$4595**

The **VOLUME** Dealer
Highway K-18 West
Route 1
Manhattan, Kansas
913 539-1131
Your Mobile Home
Discount Center



Set Details On North Central Irrigation Tour

Irrigators interested in successful farm irrigation techniques and practical irrigation research will want to attend the annual North Central Kansas Irrigation Tour and Scandia Irrigation Experiment Field Day.

The two events will be September 18-19. The tour will be in the morning and the field day in the afternoon.

reports Kenneth Fromm, Mitchell county Extension agricultural agent.

First stop on the tour will be the Solomon Valley Feedlot and Kansas Bull Testing Station east of Beloit at 9 a.m. The second stop will be at the Theron Wilson farm 2 miles southwest of Asherville on the river road where irrigated corn is produced.

The third stop is on the Elmer Johnson farm 2 miles south of Courtland. Johnson has an irrigation water scheduling demonstration. The last stop before lunch will be at an irrigated land drainage demonstration in the Kansas Bostwick Irrigation District 2 miles northeast of Courtland.

Two KSU administrators will speak following lunch at the Scandia Irrigation Experiment Field—3 miles west of Scandia and 2 miles north or 3 miles north of Courtland and 3 miles east.

Dr. Floyd Smith, director of the Kansas Agricultural Experiment Station, will discuss "Quality Environment for People—and Corn." Dr. William Johnson, head of the KSU Department of Agricultural Engineering, will talk about "Reducing Corn Harvesting Losses."

Research projects at the Scandia field will be described by Stanley Clark, field superintendent. These projects include: fertilizing irrigated corn; controlling corn insects, using feedlot wastes in irrigated corn production, and using herbicides in corn production.

nation's No. 1 feed grain crop.

Overshadowed by southern leaf blight, the European corn borer caused more than \$250 million in losses in 1970 to corn farmers in 15 of the biggest producing states. It was the most damage in 16 years.

A weekly insect report by the Agricultural Research Service said Tuesday the 15 states lost nearly 196 million bushels or almost 5.4 per cent of their combined output.

"It's too early to tell with any certainty what they'll do this year," J.W. Gentry, assistant director of plant protection in ARS, told a reporter. "But the potential is there."

Field reports also are beginning to show corn borer buildups in Iowa, Wisconsin, Indiana and Minnesota, officials say.

The borer threat comes as government officials, led by Agriculture Secretary Clifford M. Hardin, meet today at the University of Illinois on the corn blight problem.

Last year corn production dropped from July estimates of 4.8 billion bushels to 4.1 billion. Blight and other damage, including from droughts and insects, were the main causes.

But if blight had not occurred in 1971, the damage from corn borers would have been in a major spotlight. The \$250 million lost from the insects in the 15 states was by far the most since farmers in the same

August 17, 1971

areas lost \$261.4 million in 1954.

In Iowa alone last year, the corn loss from borers was put at 66.4 million bushels worth \$85 million.

Other top losses in 1970 reported by ARS included: Nebraska 52 million bushels and \$66 million; Minnesota 20.7 million and \$25 million; and Illinois 15.3 million and \$20.9 million.

Gentry said corn borer infestations are cyclical, gradually increasing over a period of years and then declining. However, he said, the possibility exists that the current cycle may still be on the upswing for 1971.

Special Flat Nylon Web Hose
Halters 99c
Stock Whips special 99c
School Special — 300 sheets
notebook paper 37c pkg.
Boys school pants in solid colors and prints, flare leg or straight leg \$3.99 pr.
Men's Dee Cee western jeans 13% \$3.99 pr.
Oscillating lawn sprinklers — No. 100 covers up to 2250 sq. ft. Special \$2.99

BLUESTEM
FARM-RANCH
SUPPLY
Emporia

Auction SALE

SUN., AUG. 29

Starts 1:00 p.m.
East of Manhattan at St. George, Ks.

Farm Sale

6 head of livestock
HOUSEHOLD GOODS
Antiques, including buggy harness

and single trees, Edison phonograph.

FARM MACHINERY

See Grass & Grain, August 24, for full listings.

BILL McMASTER

Auctioneers: Welter & Applegate

Now A Threat From Corn Borer

An old enemy may be poised this year for another onslaught on the

Manhattan Commission Co.

INC.

STARTING TIME 12:00 NOON

SALE EVERY

Thursday

We had a good run of cattle at our sale last Thursday, August 12. Our market was active on most classes of cattle, in fact higher in a good many places. However, heavier feeder cattle were lower in spots. We are expecting a good run of cattle for our sale next Thursday and have people coming that are sure wanting to buy cattle. Contact some of us if you have cattle to sell or bring them on in.

Following is a partial listing of the sale last Thursday:

STOCKER & FEEDER CATTLE

Dale Soelter, Wamego	3 wf str	570 @ 37.20
Dave Picolet, Dwight	10 char str	582 @ 36.65
Dallas Picolet, Dwight	1 char str	610 @ 36.65
Dave Picolet, Dwight	2 blk str	582 @ 35.70
Willis Stowe, Harveyville	4 bwf str	614 @ 35.60
Arlin Bosse, Wheaton	4 mix str	577 @ 35.60
Dorothy Litke, Alma	11 wf str	602 @ 35.50
Warner Rogers, Topeka	8 wf str	605 @ 35.50
Tom Kimball, Manhattan	2 bwf str	580 @ 35.50
Harry Niedfeldt, Paxico	3 wf str	601 @ 35.10
Dorothy Litke, Alma	4 bwf str	635 @ 35.10
Cliff Eastman, Eskridge	1 bwf str	615 @ 35.00
Don Froberg, Waterville	1 char str	625 @ 35.00
Dale Soelter, Wamego	1 wf str	580 @ 34.80
Ted Nihart, Wamego	22 char str	692 @ 34.15
Bill & Eunice Crow, Topeka	7 mix str	706 @ 33.70
Dorothy Litke, Alma	1 b brk str	775 @ 33.60
J. Harold Johnson, Manhattan	6 blk str	669 @ 33.40
Roy Cravens, Manhattan	4 wf str	726 @ 33.25
Arlin Bosse, Wheaton	11 wf & rn s	746 @ 33.25
M. M. Kimball, Harveyville	8 mix str	766 @ 33.20
Extra Crider, Abilene	28 wf hfrs	618 @ 33.20
Roger Zimmerman, Alta Vista	1 blk str	715 @ 33.15
Harris Zimmerman, Alta Vista	8 blk str	726 @ 33.15
Clarence Ridder, Wamego	2 char str	651 @ 33.10
Ted Nihart, Wamego	1 brnd str	705 @ 33.00
Cliff Eastman, Eskridge	1 bwf str	660 @ 33.00
Warner Meyer, Alma	11 mix str	883 @ 33.00
Roy Cravens, Manhattan	7 wf hfrs	712 @ 32.10
Harry Niedfeldt, Paxico	1 bwf str	715 @ 33.10
Ted Nihart, Wamego	2 blk str	650 @ 33.10
Bill & Eunice Crow, Topeka	5 mix str	835 @ 33.10
A. G. Schultz, Alma	23 blk str	813 @ 33.05
Ken Bloomfield, Paxico	1 blk str	675 @ 33.00
A. G. Schultz, Alma	7 wf str	863 @ 32.95
Roy Cravens, Manhattan	4 wf str	842 @ 32.90
Arlin Bosse, Wheaton	5 blk str	689 @ 32.70
Roy Kimball, Maple Hill	7 mix str	734 @ 32.55
M. M. Kimball, Harveyville	6 blk str	654 @ 32.55
Warner Meyer, Alma	13 blk str	857 @ 32.50
Raymond Kaump, Randolph	1 wf str	845 @ 32.40
Arlin Bosse, Wheaton	1 blk str	625 @ 32.00
Dorothy Litke, Alma	7 blk str	822 @ 32.00
Roger Zimmerman, Alta Vista	4 wf hfrs	571 @ 32.00
Harris Zimmerman, Alta Vista	1 blk hfr	640 @ 32.00
James Zimm, Topeka	2 bwf hfrs	650 @ 32.00
Dale Soelter, Wamego	6 b & bwf h	630 @ 31.90
Warner Meyer, Alma	1 wf hfr	595 @ 31.90
Raymond Kaump, Randolph	4 mix str	858 @ 31.90
Ted Nihart, Wamego	1 brnd str	845 @ 31.90
Clarence Ridder, Wamego	13 char hfrs	612 @ 31.10
Wm. Waltman, Paxico	2 mix hfrs	597 @ 30.10
Roy Kimball, Maple Hill	1 brnd str	620 @ 31.00
M. M. Kimball, Harveyville	3 plain str	723 @ 30.90
Warner Meyer, Alma	12 pl str	781 @ 30.40
Warren Jr. and Sr., Harveyville	3 plain str	1006 @ 30.10
Warren Jr. and Sr., Harveyville	1 char holst	860 @ 29.30
Warren Jr. and Sr., Harveyville	11 holst str	925 @ 27.80
Roy Kimball, Maple Hill	38 holst str	829 @ 27.50
M. M. Kimball, Harveyville	11 holst str	902 @ 27.15
KSU Dairy Science Dept. Manha	2 holst str	785 @ 26.40
Monarch Ranch, Council Grove	4 holst bulls	581 @ 26.20
	1 char hfrst	1170 @ 25.10

G. A. Diepenbrock, Alma	12 blk str	517 @ 37.40
Walt Niedfeldt, Paxico	11 wf str	543 @ 37.30
Willis Stowe, Harveyville	5 b & bwf s	504 @ 37.30
Ralph Hilbish, Bushong	10 blk str	434 @ 37.30
Harvey Sommer, Alma	6 b & bwf st	553 @ 37.30
Ross Fritz, Blue Rapids	14 wf str	507 @ 37.30
J. Harold Johnson, Manhattan	1 blk str	525 @ 37.25
Wm. Waltman, Paxico	4 wf str	457 @ 37.20
Dale Soelter, Wamego	3 wf str	510 @ 37.20
Don Froberg, Waterville	21 blk str	531 @ 37.20
Harry Niedfeldt, Paxico	8 wf str	538 @ 37.10
Ken Bloomfield, Paxico	1 wf str	470 @ 37.10
Clarence Ridder, Wamego	1 char str	495 @ 37.10
Cliff Eastman, Eskridge	18 wf str	565 @ 37.05
Dale Soelter, Wamego	1 wf str	425 @ 37.00
Wm. Waltman, Paxico	7 wf str	554 @ 36.70
Don Froberg, Waterville	1 char str	515 @ 36.70
D. C. Campbell, Topeka	12 mix str	560 @ 36.70
Ken Bloomfield, Paxico	1 blk str	495 @ 36.60
Russ Fritz, Blue Rapids	1 wf str	460 @ 36.60
Roy Palenske, Alma	3 char str	548 @ 36.30
Tom Kimball, Manhattan	2 wf str	528 @ 36.10
Ken Bloomfield, Paxico	1 char str	560 @ 36.00
Harold Schurle, Manhattan	2 blk str	565 @ 34.40

HEIFER CALVES

Allen Boyce, Council Grove	1 wf hfr	165 @ 46.00
Cliff Eastman, Eskridge	1 wf hfr	195 @ 42.25
Warren Rickson, Randolph	1 bwf hfr	225 @ 40.00
Willis Stowe, Harveyville	1 blk hfr	230 @ 40.00
W. A. Falk, Alma	3 wf hfrs	331 @ 37.75
Toothaker Bro., Wheaton	6 wf hfrs	431 @ 34.00
Ken Bloomfield, Paxico	1 bwf hfr	450 @ 33.90
Roy Palenske, Alma	5 wf hfrs	437 @ 33.60
Roy Palenske, Alma	3 char hfrs	475 @ 33.30
Linda Lintz, Wamego	1 wf hfr	375 @ 33.25
Don Froberg, Waterville	19 blk hfrs	471 @ 33.10
Walter Niedfeldt, Paxico	6 wf hfrs	492 @ 33.00
Dale Soelter, Wamego	7 wf hfrs	443 @ 33.00
Wm. Waltman, Paxico	6 wf hfrs	479 @ 32.90
Cliff Eastman, Eskridge	11 wf hfrs	548 @ 32.90
Ralph Hilbish, Bushong	2 b hfrs	405 @ 32.90
Don Froberg, Waterville	2 char hfrs	482 @ 32.60
Ralph Hilbish, Bushong	8 blk hfrs	430 @ 32.60
Dave Picolet, Dwight	5 char hfrs	500 @ 32.50
Ken Bloomfield, Paxico	9 blk hfrs	494 @ 32.40
G. A. Diepenbrock, Alma	5 blk hfrs	439 @ 32.40
Warner Rogers, Topeka	6 wf hfrs	501 @ 32.30
Harry Niedfeldt, Paxico	3 wf hfrs	565 @ 32.10
Clarence Ridder, Wamego	2 wf hfrs	522 @ 32.00
Don Froberg, Waterville	4 blk hfrs	547 @ 31.90
Willis Stowe, Harveyville	3 bl rn hfrs	556 @ 31.70
Dorothy Litke, Alma	2 bwf hfrs	560 @ 31.40
Harold Glanzer, Riley	6 ch & b hf	535 @ 30.00

BULLS

Arnold Stuewe, Alma	1 wf bull	1310 @ 28.70
Raymond Clark, Eskridge	1 wf bull	1540 @ 28.50
Raymond Anderson, Olsburg	1 blk bull	1290 @ 28.40
Allen Boyce, Council Grove	1 wf bull	1210 @ 27.80
Bernard Wells, Manhattan	1 wf bull	1415 @ 27.70
McCoy Bros., Manhattan	1 wf bull	1525 @ 27.30

COWS

Roy Palenske, Alma	1 brk hfrst	830 @ 26.30
Allen Boyce, Council Grove	1 wf cow	830 @ 25.60
Allen Boyce, Council Grove	1 wf cow	920 @ 25.50
Walter Niedfeldt, Paxico	1 holst cow	1275 @ 23.20
Delmar Maize, Alma	1 holst cow	1385 @ 23.10
Melvin Wienck, Barnes	1 holst cow	1280 @ 23.10
KASB Anderson Hall	1 holst cow	1375 @ 23.00
Dave Picolet, Dwight	1 blk cow	935 @ 22.90
Emil Walters, Olsburg	1 wf cow	1065 @ 22.80
Raymond Kaump, Randolph	1 b sw cow	1260 @ 22.75

SPECIAL CONSIGNMENTS FOR SALE THURSDAY, AUGUST 19

115 wf str & hfr clvs choice quality, 450-475
30 wf str & hfr clvs, 500-525
40 mix feeder str, 800-825
7 Angus cows, heavy springers
6 hereford cows, heavy springers

Auctioneer: Joe Raine

Melvin Wienck, Barnes	1 holst cow	1015 @ 22.75
Dave Picolet, Dwight	1 blk cow	1045 @ 22.70
Clarence Ridder, Wamego	1 brk cow	825 @ 22.70
Harold Soelter, Wamego	1 holst cow	985 @ 22.70
Melvin Wienck, Barnes	1 blk cow	1230 @ 22.70
Goehring Bro., Westmoreland	1 brnd. cow	915 @ 22.60
W. A. Falk, Alma	1 wf cow	1075 @ 22.60
Harold Soelter, Wamego	1 holst cow	1375 @ 22.60
Ted Nihart, Wamego (lame)	1 blk cow	915 @ 22.60
Goehring Bro., Westmoreland	1 wf cow	1015 @ 22.50
Clarence Ridder, Wamego	1 red cow	1010 @ 22.50
Bob Baxter, Green	1 holst cow	1005 @ 22.40
Dale Hertieh, Council Grove (lame)	1 wf cow	1000 @ 22.40
Emil Walters, Olsburg	1 wf cow	1110 @ 22.30
Dave Picolet, Dwight	1 blk cow	1115 @ 22.30
Willis Stowe, Harveyville	1 blk cow	925 @ 22.30
Goehring Bro., Westmoreland	1 wf cow	865 @ 22.20
Warren Rickson, Randolph	1 wf cow	1025 @ 22.10
Roy Palenske, Alma	1 bk cow	770 @ 22.00
Melvin Wienck, Barnes	1 holst cow	1230 @ 22.00
Goehring Bro., Westmoreland	1 wf cow	1055 @ 21.90
Monarch Ranch, Council Grove	1 char cow	1130 @ 21.90
Allen Boyce, Council Grove	2 wf cows	893 @ 21.80
Allen Boyce, Council Grove	1 wf cow	845 @ 21.70
Harry Niedfeldt, Paxico	1 wf cow	825 @ 21.60
Allen Boyce, Council Grove	1 wf cow	900 @ 21.60
Harry Niedfeldt, Paxico	1 wf cow	1125 @ 21.50
Dave Picolet, Dwight	1 blk cow	1020 @ 21.50
Dorothy Litke, Alma	1 blk cow	1130 @ 21.50
Warren Rickson, Randolph	1 wf cow	870 @ 21.50
Harley Smith, Silver Lake	1 wf cow	825 @ 21.40
Goehring Bro., Westmoreland	1 wf cows	973 @ 21.40
Blake Franson, Clay Center	1 wf cow hrn	915 @ 21.30
Goehring Bros, Westmoreland	1 wf cow	955 @ 21.30
Harley Smith, Silver Lake	1 wf cow	990 @ 21.30
Mike Stich, Wamego	1 blk cow	1200 @ 21.30
Blake Franson, Clay Center	1 wf cow	1030 @ 21.20
Goehring Bros., Westmoreland	1 blk cow	980 @ 21.20
Cliff Eastman, Eskridge	1 wf cow	1100 @ 21.20
Dave Picolet, Dwight	1 blk cow	1170 @ 21.20
Harry Niedfeldt, Paxico	1 wf cow	1075 @ 21.10
Harold Soelter, Wamego	1 holst cow	1310 @ 21.10
Allen Boyce, Council Grove	1 wf cow	1105 @ 21.10
David Adams, Maple Hill	22 wf cows	1105 @ 21.00
Cliff Eastman, Eskridge	1 wf cow	1155 @ 21.00
Harry Niedfeldt, Paxico	1 wf cow	1055 @ 20.90
Goehring Bros., Westmoreland	1 wf cow	975 @ 20.90
Art Miller, Alma	1 wf cow	1040 @ 20.90
Dorothy Litke, Alma	1 blk cow	1050 @ 20.90
Cliff Eastman, Eskridge (bad eye)	1 wf cow	965 @ 20.90
Dorothy Litke, Alma	1 wf cow	1035 @ 20.80
Melvin Wienck, Barnes	1 holst cow	1355 @ 20.75
Goehring Bros., Westmoreland	1 wf cow	1070 @ 20.70
Cliff Eastman, Eskridge	1 wf cow	1030 @ 20.70
Warren Rickson, Randolph	1 wf cow	1030 @ 20.70
KASB Anderson Hall, Manhattan	1 wf cow	830 @ 20.50
Dave Picolet, Dwight	1 blk cow	1255 @ 20.50
Cliff Eastman, Eskridge	1 wf cow	1320 @ 20.40
Warren Rickson, Randolph	1 wf cow	875 @ 20.30
Allen Boyce, Council Grove	1 wf cow	1240 @ 20.30
Ralph Schulties, Waterville	1 blk cow	990 @ 20.25
Dave Picolet, Dwight	1 blk cow	850 @ 20.20
David Adams, Maple Hill, long toe	1 wf cow	1040 @ 20.20
Blake Franson, Clay Center	1 wf hrn cow	1050 @ 20.10
Dave Picolet, Dwight	1 blk cow	1300 @ 20.10
Willis Stowe, Harveyville	1 rn cow	1545 @ 20.00
Toothaker Bro., Wheaton	1 wf cow	1045 @ 20.00
Warner Rogers, Topeka	1 wf cow	1120 @ 19.80
Marvin Yantz, St. George, bad eye	1 wf cow	980 @ 19.50
Raymond Kaump, Randolph	1 jr cow	935 @ 19.50
Harold Saelter, Wamego	1 holst cow	1545 @ 19.30
David Adams, Maple Hill	1 wf cow	1005 @ 19.20

FOR ESTIMATES

W. E. DUGAN . . . Alta Vista, 229-6430
JOE RAINE . . . Maple Hill, 663-2226
DON WELLS . . . Manhattan, 539-3744
MERVIN SEXTON . Abilene, 263-3449
WALT SUTTER . . . Junc. City, 238-5685
BARN PHONE . . . Manhattan, 776-4815

Consignment Reports
WIBW Radio 6:30 a.m.
Thursdays
WIBW-TV 12:15 noon
Wednesdays

BUYING FAT HOGS

At Manhattan Every weekday except Thursday and Friday.
At Eskridge Every Wednesday At Alta Vista Every Saturday
Buying hours 8 a.m. - 2 p.m. except Manhattan. For information
call the barn in Manhattan, 776-4815. Or you may call Joe Raine
at Maple Hill 663-2226, or Eskridge yard 449-2347.

field inspectors now
check 60,000 places.
If those figures are
one check every 10
correct average, the
inspector is averaging
10 week.

ride
and hand



ery, service.
RUCK

To Suit You

MAN
KANSAS

Phone 913/25-5431

FENCE POSTS

H (IN BUNDLES OF 25)

C FENCE WIRE
GALVANIZED
1/2 MILE
\$4.80

ER COIL

Home
atures

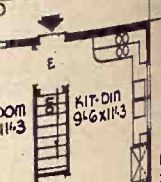

\$3989

Materials for these homes are from the
primed siding, No. 240 sea down
sheathing, 1/2" underlayment
all double-hung weatherstripped
w, aluminum combinations, copper
side trim, insulation and cap
asement, paint, plumbing, electric

always
248
LUMBER STORE

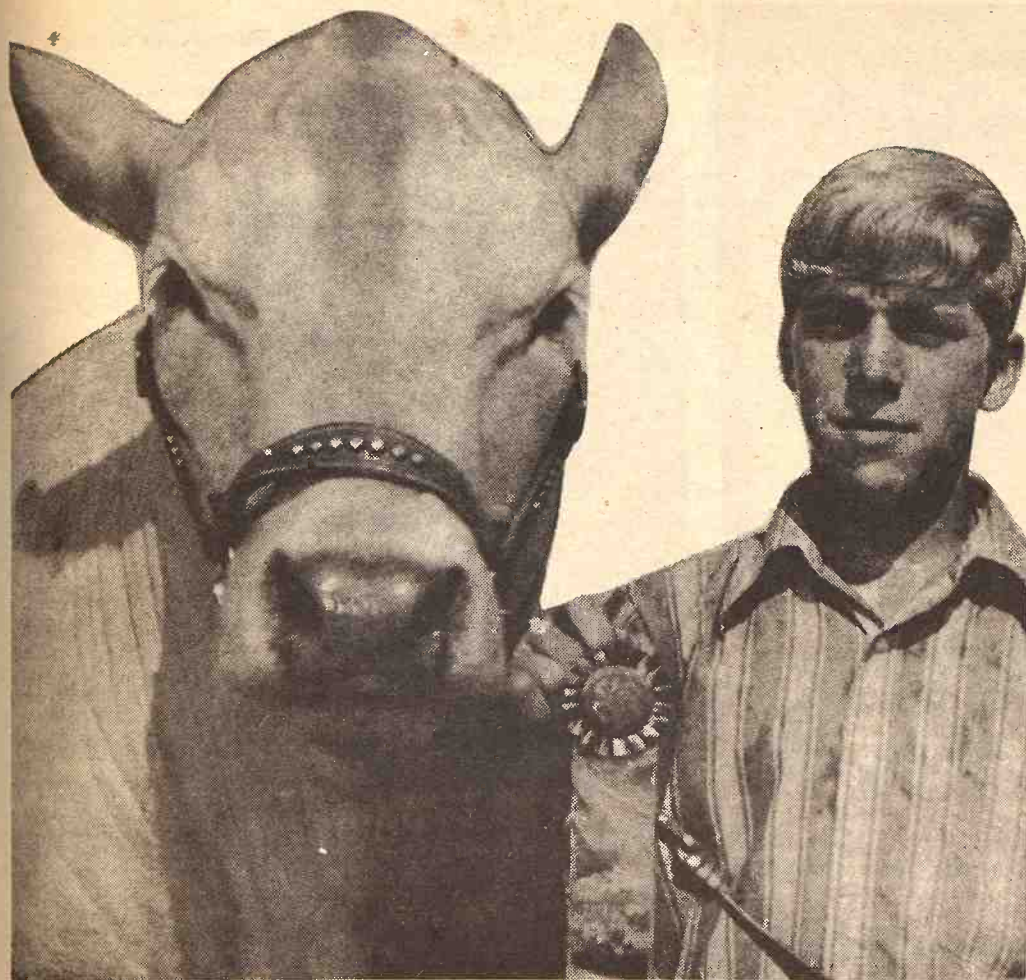

BEST AT GEARY CO. FAIR

Joey Boller had the grand champion steer at the Geary County Fair. The 1250-lb. Charolais-Angus crossbred sold for 71 cents a pound, grossing \$839, at the sale of 4H stock following the fair. The Central National Bank was the buyer. Joey is 16, the son of Mr. and Mrs. Joseph F. Boller. The Bollers bought the steer from Haddock Farms of Minneapolis a year ago.

Cotton Demand Keeping Up With Bigger Output

Based on Aug. 1 field conditions, the nation's cotton crop this year will be barely large enough to take care of demand by U.S. mills and meet exports during the 1971-72 marketing season. The Agriculture Department announced the year's first cotton

production estimate, 10.9 million bales, a gain of eight per cent from 1970 output of 10.1 million.

Although some improvement was indicated in yields, an average of 452 pounds per acre compared with 437 last year, much of the gain in outlook is the result of a larger acreage for harvest, some 116 million acres. That is some half a million more than the 1970 crop.

Officials say the revised carryover supply of cotton at the beginning of the new marketing year which began Aug. 1 was about 4.25

million bales, the smallest reserve in 20 years.

The cotton industry and USDA had been hoping for a production this year of around 12 million bales, enough to cover 1971-72 demand and build up the reserves.

A new cotton outlook report is scheduled for Aug. 20. It is expected to show total cotton use in 1971-72 down slightly from last season's 11.5 million bales, mainly because of some shrink in exports. If the Aug. 1 production forecast holds true, that would point to a further reduction in cotton carryover supplies a year from now.

However, the Crop Reporting Board pointed out in its report

yesterday that the historical differences between the Aug. 1 estimate and the final production tally has varied over the years from 28,000 to nearly 1.8 million bales.

That means the monthly cotton estimates for 1971 output are almost certain to be modified. However, it would take an increase of around half a million bales to meet the expected demand.

Cuba Contains Hog Disease

Cubans slaughtered 200,000 hogs between May and July to control an outbreak of African swine fever, a Canadian veterinarian says.

Dr. Norman McAninch and four other veterinarians employed by the Canadian government spent 12 days in Cuba last month advising and controlling the virulent hog-killing disease.

Cubans slaughtered 20,000 hogs on infected premises and destroyed the carcasses. A further 180,000 healthy hogs were slaughtered to establish a buffer zone around Havana province, the only area affected.

"As far as we know the disease has been contained," Dr. McAninch said. "The last reported case was July 1."

Grass & Grain

15

August 17, 1971

ENROLL NOW!

For the Sept. Class in Complete Automotive Courses including

DYNO TRAINING

Approved for Veterans and Service Men. Tuition loans available. Job assistance while attending and after graduation.

Day and Night Classes

Please send information on--

☐ Correspondence Courses
☐ Training At School

Name _____

Address _____

Call collect or write:

KANSAS AUTOMOTIVE SCHOOL

Wichita, Kansas
Dept. A
4050 Navajo Lane

Ph: 316 682-6540

start collecting a
BIG 5%
on your
passbook savings

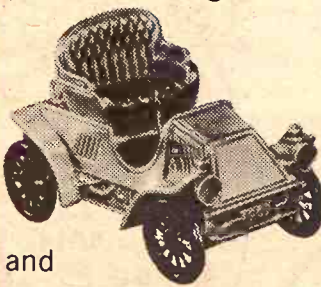

and
antique auto banks...

as a special bonus when you open your passbook account for \$25 or more you may purchase this bank or one from a collection of six for only \$3!

ALL METAL
WITH BASE LOCK.



MEMBER F.S.L.I.C. 630 Humboldt DIAL 776-4733
MANHATTAN

we've
moved...



come see
our new



MEMBER F.S.L.I.C. 630 Humboldt DIAL 776-4733
MANHATTAN

KEY 40% HOG SUPPLEMENT



You Can Depend On It

This KEY 40% contains the essential vitamins and necessary medications to bring your hogs to market weight as fast as science can do it. Hundreds of hog feeders rely on KEY 40%, and you can, too. Your corn and milo will go a long way with KEY 40%.

TRY KEY 40%
AT THIS SPECIAL PRICE

\$5 Per Ton
Discount

For A Limited Time Only
SEE ONE OF THESE KEY DEALERS:

- | | |
|-------------------------|--------------------|
| CARBONDALE GRAIN | Carbondale, Kansas |
| SHERMAN FEEDS | Topeka, Kansas |
| FARMERS CO-OP | Woodbine, Kansas |
| LOCKARD IMPLEMENT | Herington, Kansas |

Or Call The Mill 913-632-2141
For Name Of A Nearby KEY Dealer

KEY MILLING CO.

Phone 913 632-2141
CLAY CENTER, KS.



THE ALL-NEW 4200 AND 4300 TRANSTAR CONVENTIONALS

CALL OR
SEE

Manhattan Truck Sales & Service

314 N. 3rd 913 776-9449

Manhattan, Ks.

747 Acres Near Chapman Averages \$160 An Acre

ABILENE—A partition sale which included 747 acres of farmland 4½ miles northwest of Chapman in Dickinson county produced a

REMINDER



By mutual agreement of the heirs of the late Harold Printz, the undersigned administrator of the above named decedent's estate will on

Tuesday, August 17

Commencing at 5:00 o'clock at decedent's home, 205 Crawford Street, Clay Center, Ks., offer for sale and sell at public auction to the highest bidder for cash in hand, the following personal property belonging to said estate, to-wit:

CAR

1970 Dodge Coronet 440, V8, 2 seat station wagon, radio, heater, air, power steering, power tail gate window, HD drum brakes, light green color. 12,000 miles, very good.

HOUSEHOLD GOODS

Dixie 40" gas range; Coronado 8' refrigerator; Speed Queen wringer washing machine; chrome kitchen table and chairs; wood kitchen table.

Amana micro-wave Radarange, Model R-1, large size, bought new in 1971.

Westinghouse electric oven; Fedders window air conditioner; Vornado window fan; platform rocker.

Zenith Early American stereo record player with FM and AM radio, very good.

SHOP & HAND TOOLS

Large electric table saw; post drill; vise; clamps; bench grinder; tap & die set; shovels.

2 power lawn mowers; old TV and radio; hand weed sprayer; hand tools and misc. items.

Terms — Cash Day Of Sale

See Grass & Grain August 10 For Full Listings

Ronald R. Smith, Adm.

Auct: Foster L. Kretz Auction Service. Clerk: People's National Bank, Clay Center. Jones & Ryan, Clay Center, Attorneys for Estate.

\$120,100 gross for the Maguire estate. The land averaged out at \$160 an acre, with two tracts bringing \$200 an acre.

Sold at the courthouse in Abilene by Junction City auctioneer C. W. Bill Crites, the land was settled in the 1860s by Patrick Maguire and had been the home of Viola, Bridgett and Matthew Maguire for many years.

W. J. Chamberlain of Chapman bought two of the seven farm tracts, paying \$18,100 (about \$133 an acre) for the original quarter-section homesite. Chamberlain also bought 80 acres of creekbottom farmland with some pasture for \$14,700—about \$183 an acre.

One quarter-section of creek-bottom and upland farmland sold to John Gantenbein of Abilene for \$200 an acre, grossing \$32,000.

A \$200 an acre price was also paid for a 68-acre tract consisting of 32 cultivated acres and the balance in timber and creek. Tom Dunn of Manhattan was the buyer.

An 80-acre pasture sold to Jim Cooper of Chapman for \$12,200—about \$152 an acre.

Another 80-acre tract, in upland ground and pasture—sold for \$149 an acre to Eugene Fields of Solomon. That 80 grossed \$11,900.

The other farm tract was 114 acres of upland cropground which sold for \$17,100—\$150 an acre.

A separate sale in the partition was a small unoccupied house on one lot in Newton which sold for \$500 to



SHOWS RESERVE CHAMPION HEIFER

Gregg Sexton, Harmony showed the reserve champion Holstein heifer at the 1970 Central Kansas Free Fair at Abilene. He is the son of Mr. and Mrs. Jack Sexton, R. 1 Abilene. This year's fair is slated for Aug. 16-20.

Raymond Slaymaker of Emporia.

Crites reported that among those attending the sale were Dorothy Jane Faubion, daughter of Mary Scanlon Faubion of Kansas City; Dennis and Paul O'Connor, Salina; and George Boles of Abilene. All are heirs of the estate.

Crites and Ray Wilson of Abilene conducted the sale.

2 BIG SALES EVERY WEEK



Bonded for your protection

HOGS on Tuesday
LEADING HOG MART IN KANSAS.

WASHINGTON
SALES CO., INC.

Barn Phone
913/325-2266

CATTLE
Every
Wednesday

Harold Siegel, Albert Giebel
Auctioneers

For Information or to Consign, Call:
ED BURT, Washington, Kans. 913/325-2393

Model 273
Hayliner® baler



Super-Sweep pickup gets the hay other balers miss...



up to
22%
more

Don't let the short, fine hay from second and third cuttings slip past.

FREE FINANCE

Until June 1, 1972 On Balers, Rakes, Mowers, Swathers, and Haybines.

Get The Details On Free Financing

From These New Holland Dealers:

ABILENE
Wright Implement Co.
913/263-2061

CONCORDIA
Gould Implement Co., Inc.
913/243-2609

ELLSWORTH
Hokr Motor Company
913/472-3863

CAWKER CITY
Cawker City Equipment Co.
913/731-4712

MANHATTAN
Burns-Salisbury, Inc.
913/778-5731

PAXICO
Eddies Service
913/636-8395

BELOIT
Moritz Implement Co.
913/738-3541



NEW HOLLAND
Practical in design • dependable in action

**New Holland shows how:
Two sicklebars cut better than one.**

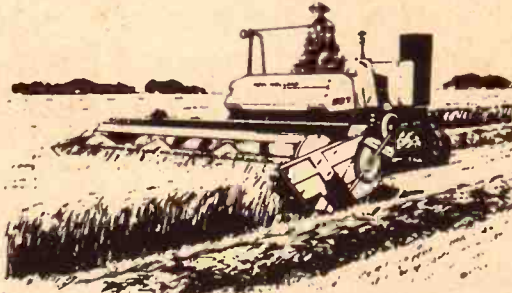

Model 907 Speedrower® windrower features:

- Dual drives—one to each of the split, counterstroking sickles — for less vibration, more power down where you want it.
- Smooth, reliable planetary transmission.
- Rugged, dependable New Holland construction.

You get cleaner cutting... more work done.
Now's the time to make the best buy.

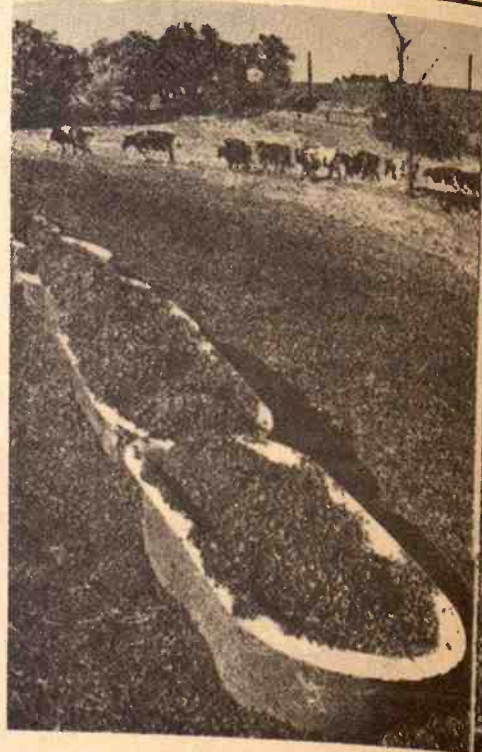

BATHTUB FEEDERS

Old bathtubs make cattle feeders for Howard Garges of Pa.

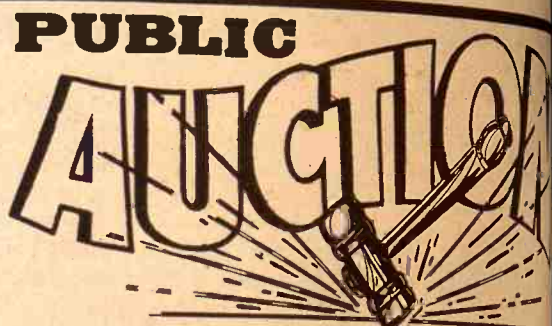

SHOP EQUIPMENT, NEW PARTS, REPAIRS & MISCELLANEOUS

LOCATED AT EAST END OF MAIN STREET

SABETHA, KANSAS

Having Leased The Truck Garage, I Will Sell The Following Items

Fri., August 20

Starting At 9:30 A.M.

SHOP EQUIPMENT		
LARGE DRILL PRESS	PIPE VISE	PISTON RING COMPRESSOR
BRAKE SHOEING MACHINE	TOOL CABINET	CYLINDER GRINDER
SEVERAL HYDRAULIC JACK	CAR TRANSMISSION	BRAKE CYLINDER SET
FLOOR JACKS, assorted sizes	JACK	ENGINE PERFORMER
HEAVY-DUTY A-FRAME CHAIN HOISTS	TRUCK TRANSMISSION JACK	ANALYZER
ELECTRIC 150-AMP WELDER, WITH NEW WELDING ROD	100-LB. GREASE GUNS	PRESSURE CAP
ACETYLENE WELDING EQUIPMENT	100-LB. LUBSTERS	SPINDLE BOX
4 BENCH VISES	DUAL-WHEEL TRUCK DOLLY	COMPLETE SET
METAL WELDING TABLES ON ROLLERS	2-AMP VOLT GENERATOR - REGULATOR TESTERS	HONES, assorted
OIL FURNACE, WITH BLOWER	TAP AND DIE SET	SIOUX VALVE
PARTS WASHER	HONE SET	BRAKE BLEEDER
SEVERAL ROLLER BENCHES	RIDGE REAMER	CHINE
3-TON AIR COMPRESSOR	VALVE LIFTER	WATER-COOLING CONDITIONER
WORK BENCHES	NEW TAP AND DIE SET	TRUCK AIR COMPRESSOR
EMERY GRINDER, 1/2 HP MOTOR	ELECTRIC SOLDERING IRON	SOX
FLEXIBLE SHAFT BUFFER	SET OF PIN HONES	KOHLER & HOFFMAN ALL STAPLER
SPARK PLUG CLEANER	1/2 IMPACT WRENCH	MARQUETTE
HARD SEAT GRINDER	TIMING LIGHT	REGULATOR
SEVERAL FIRE EXTINGUISHERS	CARBURETOR TOOL KIT	SIOUX POWER
POWER TOOLS	NUMEROUS WHEEL PULLERS	SOCKET SETS
	VISE GRIP C-CLAMP	BIG TAP AND DIE
	50-AMP TRUCK ALTERNATOR	TRUCK TIRE
	OIL SEAL REPLACER	PIPE WRENCHES
	MICROMETER	AIR BUFFER
		TIRE CHANGER
		PARTS STEAMER
		TRIPPOD MOTOR

NEW PARTS & REPAIRS	
DELCO-REMY PARTS: VOLTAGE REGULATOR TRUCK GENERATOR SPARK PLUGS FUEL PUMPS MANY MORE ITEMS	DIESEL INJECTORS NEW AND USED TRUCK CHAINS NUMEROUS METAL BOLTS METAL PARTS BINS MANY BRAKE BLOCKS USED HEATERS, COMPLETE COPPER TUBING
LARGE STOCK OF WHEEL BEARINGS MANY TRUCK WHEEL-SPACERS	TRUCK AIR HOSE TRUCK 6-WIRE CABLES MAC TRUCK LINES ASSORTMENT OF BOLTS, TRUCK ETC. WEATHERHEAD INTERNATIONAL PARTS AND ACCESSORIES

MISCELLANEOUS	
2 CIGARETTE VENDING MACHINES CANDY VENDING MACHINE POP COOLER	8x11-FT. LOAD BINDERS LAWN MOWER WHEEL BARROW MANY COPPER PARTS FILE DRAWERS
MANY MORE ITEMS TOO NUMEROUS TO MENTION.	

E. A. "NABB" MYERS

AUCTIONEERS
JOE BAUMAN
WAYNE AESCHLIMAN

Terms: Cash
Not Responsible
For Accidents

CLERKS
MILLY BAUMAN
JANIE AESCHLIMAN

Big Money Needed For Votes — But It Doesn't Guarantee Election

Candidates who spent a record \$59.2 million for radio and television advertising in 1970 may have good reasons to wonder about the investment.

In California, Norton Simon, a millionaire industrialist, spent \$800,823 on broadcast ads in an attempt to win the Republican senatorial nomination. But the incumbent, Sen. George Murphy spent only \$71,007 and won the primary by more than a half million votes.

In Florida, Republican Rep. William C. Cramer took on Democratic State Sen. Lawton Chiles for the Senate. Cramer spent \$145,484 on broadcast time, and Chiles spent only \$49,489. Chiles won the election by about 130,000 votes.

In Arkansas, Republican Gov. Winthrop Rockefeller outspent by a wide margin his Democratic challenger, Dale Bumpers. Rockefeller put \$308,360 into political broadcasts and Bumpers, \$117,725. Bumpers won with 61.7 per cent of the vote.

The top spenders on radio and television did not always lose, of course. Actually, a majority of them won.

New York Gov. Nelson A. Rockefeller, a Republican, for instance, spent more on political broadcasts in 1970 than did any other general election candidate. Republican Rockefeller outspent his Democratic opponent, Arthur J. Goldberg, \$1,182,177 to \$364,527. And Rockefeller won by a plurality of 730,000 votes.

But a survey released by the Federal Communications Commission (FCC) shows that enough top spenders lost to raise a few questions.

In 1970 general election races for governor, 19 candidates who outspent their opponents won and 16 lost, according to a Congressional Quarterly study of the FCC figures.

Among Senate candidates, 20 who spent the most won and 15 lost. In House races, 229 of the higher broadcast spenders won and 125 lost.

(Broadcast ads were used in only 354 House races.)

The success rate of top broadcast spenders ranged from 54 per cent for governors to 57 per cent for senators and nearly 65 per cent for House candidates. Yet other factors seem to have a greater correlation with winning.

An incumbent running for re-election in 1970 apparently had a much greater chance of winning than a challenger who spent large sums on television and radio ads.

In the general elections, 71 per cent of the incumbent governors running for re-election won their races. The re-election rate was 80 per cent for senators and 96.7 per cent for House members.

Little research has been done on the effectiveness of spiraling expenditures for political broadcasts. But one recent survey indicates that news coverage may influence more voters than do television ads.

The study, conducted by Decision Making Information (DMI), a Los Angeles political consulting firm, involved 4,520 voters in 10 states. It showed that 39 per cent of those interviewed said newscasts or news articles were their most important source of information about candidates.

KANSAS CITY VOTERS NIX SCHOOL TAX AGAIN

KANSAS CITY—Voters here have defeated for the second time a proposal to increase the tax levy to finance schools. The vote for a 65-cent increase got 52 percent support, but state law in Missouri requires two-thirds favor. A vote for a larger increase got 54 percent favor in May.

JEEP



Sales - Service
Large Stock Of New Vehicles
Parts For Old & New
Topeka Truck Equipment Inc.
600 West Hwy. 24
Topeka, Ks. 913 234-4724

CHOICE SLAUGHTER STEERS *

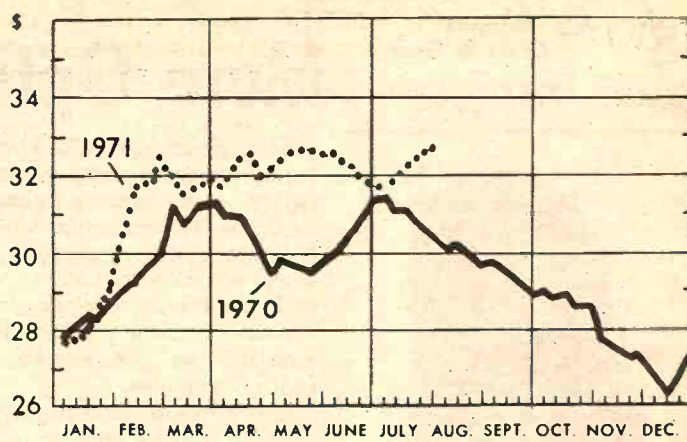

U.S. DEPARTMENT OF AGRICULTURE

LIVESTOCK DIVISION — CANS

AVERAGE PRICE BARROWS AND GILTS *

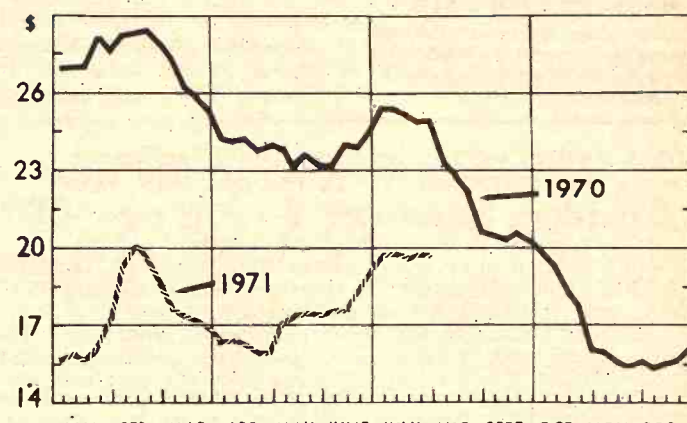

U.S. DEPARTMENT OF AGRICULTURE

LIVESTOCK DIVISION — CANS

WE BUY FAT HOGS

Mondays thru Fridays 9 a.m. - 3 p.m.

AT UNION PACIFIC STOCKYARDS

MARYSVILLE, KANSAS

Clougherty Packing Co.

NO COMMISSION

NO SHRINKAGE

We may not have the best hog market every day, but we may have the best market the day you wish to sell your hogs.

BONDED FOR YOUR PROTECTION

MARK WILKIE

Resident Buyer Phone 562-2050

EMPORIA LIVESTOCK SALES CO.

WHO TO CALL:

OLMA PEAK
ph. Emporia 316/342-1139

PAUL HATCHER
ph. Emporia 316/342-6112

BILL HATCHER
ph. Emporia 316/342-3348

GLENN UNRUH
Saffordville 316/279-3453

VIC PEAK
ph. Emporia 316/342-8411

LEE BRYANT
ph. Emporia 316/342-6557

WILBUR WHITMAN
Cassoday 316/735-2475

Cattle Auctions
at 10 am. Each
FRIDAY



REAL ESTATE AUCTION

Saturday, August 28

Starts at 10:00 A.M.

Located on highway 99 south of Wamego
6 1/2 miles OR from Junction 170 & 99 north
2 1/2 miles.

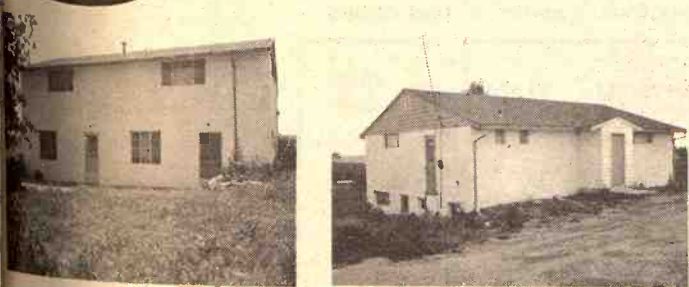

10-Room House South of Wamego

Five large rooms on main floor finished nicely with part paneling. Five rooms in full basement with two walk out doors onto large concrete patio. This home is approximately ten years old and in good repair.

The home is equipped with a forced air gas furnace, attic exhaust fan, hookup for gas or electric cook stove, extra nice sink in utility room, 500 gallon propane tank and a good well with ample water with a good submersible pump that is pumping at present time. Septic system is in good condition and has not given any trouble.

All located on nice sodded bluestem grass consisting of 3 acres (more or less). With a little time and landscaping this can be made into a very nice appearing home or as an investment for rental and potential of Mobil Home court.

TERMS: Seller will furnish the buyer with an abstract certified to date showing title in the sellers, with no liens against the property. Buyer shall pay 25 percent down on the day of sale and balance upon delivery of deed and abstract in 30 days.

POSSESSION: Will be given in 30 days or when balance of money is paid in escrow.

TAXES: Of \$124.86 to be prorated to date of possession based on 1970 taxes.

Announcements made day of sale shall take precedence over printed material.

NOT RESPONSIBLE FOR ACCIDENTS

LEO AND RUTH PAXTON

WAMEGO, KANSAS

Sale conducted by Anderson Real Estate, Manhattan, PH: 776-7935 and Wilson Real Estate, St. George, PH: 494-2552

Real Estate Auctioneers and Brokers

For Information Contact Auctioneers

6th Annual Kansas All-Breed Junior Dairy Show

In Kenwood Park
SALINA, KANSAS

Saturday, August 21st

Judging Starts 8:30, A.M.



Sponsored by Salina Chamber of Commerce Agriculture Committee



200 Exhibitors From 40 Counties Will Show Over 300 Head of Cattle Representing 6 Different Breeds.

REPAIRS & MISCELLANEOUS

END OF MAIN STREET

KANSAS

August 2

9:30 A.M.

EQUIPMENT

NET

MISSION

TRANSMISSION

CREASE GUNS

UBSTERS

EEL TRUCK

DOLT GENERA-

REGULATOR

DIE SET

TAMER

FTER

AND DIE SET

SOLDERING

IN HONES

CT WRENCH

LIGHT

TOR TOOL KIT

US WHEEL

RS

P C-CLAMP

TRUCK ALTER-

R

REPLACER

METER

TS & REPAIRS

JECTORS

ID USED TRUCK

US METAL

PARTS BINS

RAKE BLOCKS

EATERS, COM-

TUBING

ELLANEUS

LOAD BINDERS

OWER

BARROW

COPPER PARTS

AWERS

OO NUMEROUS TO MENTION.

BB" MYERS

CLERKS

MILLY MANIA

JAMIE AERSON

Terms: Cash

ot Responsible

For Accidents

GRASS & GRAIN CLASSIFIED ADVERTISING

RATES: 7¢ a word. \$1 minimum for one week. DISCOUNTS: (with cash orders only) deduct 10% if ad runs 2 weeks. Deduct 25% if ad runs 4 weeks. REFUNDS: you may collect a refund at the Ag Press office for any unused amount paid if an ad is cancelled. CLASSIFIED DISPLAY: (boxed ads) \$2.10 a column inch. CASH: ads not accompanied by cash have a 25-cent billing charge added. Mail To: Ag Press - P.O. Box 1009 - 1207 Moro - Manhattan, Kansas 66502 - JE 9-7558

Notices

WELL DRILLING

Irrigation, stock and home gravel packed wells. Test holes, plastic and metal casings in any formation. New air rotary equipment. BLUE VALLEY DRILLING GERALD STRADER Blue Rapids, Kansas 66441 Phone Collect 913/226-7353

OIL FIELD EQUIPMENT BOUGHT & SOLD

Sucker rods • Structural pipe for Fencing SHAMROCK SUPPLY Paul Bandy Yard on Highway 56, Galva Phone Canton 316/628-4417 Phone Galva 316/654-2732

MEMORIALS

Stones designed and cut by experienced craftsmen in our own plant. Rundle Monument Co. Harlan Rundle, Owner Office & Display 4th & Grant ME 2-2323 CLAY CENTER

DAIRY SUPPLIES

DeLAVAL DAIRY EQUIPMENT Clay Farm Equipment Mueller Bulk Tanks Service & Repairs for most dairy equipment JOE MCCLURE Alta Vista Ph. 229-5284

Zero

CONCORD MILKERS BULK TANKS Sales & Service Your Authorized Dealer HAVERKAMP REFRIGERATION Centralia, Ks. 913 857-3946

AUCTIONEERING

LAWRENCE E. WELTER AUCTIONEER REAL ESTATE SALESMAN Your Sale Solicited Large or Small EAST HIGHWAY US 24 MANHATTAN PR 8-3455 Real Estate And General Sales

BOB WILSON

Auctioneering Real Estate All types sales Ph. 494-2552 or 778-3424 Box 118-St. George, Ks.

LAND IMPROVEMENT

MEMBER KCCA AND LICA Ponds • Terraces • Grading Waterways • Clearing Land Leveling ROGENDORFF CONST., INC. Phone 913-539-3984 1630 OSAGE - MANHATTAN

Livestock

PCA money finances cattle operations for hundreds of stockmen in this area. Call RAY COHORST



913-776-7061 MANHATTAN, KANS.



NATIONALLY ACCREDITED SPF registered Yorkshire boars, littermates & half-brothers to boars on test at SENEK & KSU test stations that gained as high as 2.2 lbs. daily on 2.49 lbs. of feed per 100. Now taking orders on open or bred gilts for October.

Floyd Meyer

PALMER, KANSAS Phone 913 Palmer 1905

BRED HAMP, YORK & DUROC GILTS

Some as close as 3 weeks. Open gilts, good selection of boars, individual figures on many. Some are half brothers to our top per day. Nationally accredited Test Station, gaining 2.59 lbs. gaining boar in the SENEK SPF.

Hayes Beck & Sons

Route 1 Phone 238-6064 JUNCTION CITY, KANS.

Duroc, York, Hamp

Boars with figures for Sale Duroc Boars Are Outstanding Also some bred Duroc gilts Nationally Accredited SPF

Harvey Herrs

Phone 913 348-2252 LINN, KS. 66953

Charolais Bulls

7/8 & 15/16 17 Months SAM BLOODLINE

Harley Peterson

913 823-9090 Route 1, Salina

DUROC BOARS & Open Gilts

January Farrowed

Large Selection

Top Quality

— Figures On Boars —

Nationally Accredited SPF

Phone 913 238-4382 or 238-7743 Junction City, Ks.

or write: FRED GERMANN Dwight, Kansas

FOR SALE — Beef cross calves We will have 500 head of calves at our barns every weekend, 4 weeks to 400 lbs. Also Holstein bull. Heifer calves. All triple vac. W. G. Wiebe, Summerfield, Kansas 913 244-7625.

FINANCING AVAILABLE on DAIRY COWS — If you wish to start a new dairy or expand your present one, we have for your selection 250 head of Holstein fresh & springer cows and heifers. Also Jersey & Guernsey. Buy where every cow and heifer is guaranteed sound when they freshen. W. G. Wiebe, Summerfield, Kansas, Phone 913 244-7625.

FOR SALE — Registered Horned Hereford bull, 3 yrs. old, Domino breeding, guaranteed and gentle. Maynard Smith, Phone 376-2925. Haddam, Ks. x25

NATIONALLY ACCREDITED SPF Hamp boars & open gilts. H. Wayne Shirley, Horton, Ks., Phone 913 474-3349. x27

200 HEAD of open and bred Holstein heifers, 300 to 900 lbs. W. G. Wiebe, 913 244-7625, Summerfield, Kansas. x27

WOOD SHAVINGS for sale at all times. Nelson Manhattan Hatchery, Manhattan, Ks., Ph. 913 778-3412. SBTf

FOR SALE — Lightweight green steer & heifer calves for immediate delivery. Calves will weigh 350 to 425 lbs. For information phone Harlan Jensen, Rt. 2, Concordia, Kansas, 913 243-2581. SBTf

ENTIRE HERD 31 Holstein cows, 17 milking, balance heavy springers. KABSU sired & bred. Over 500 fat & 13,000 milk. Eldon Turner, Route 1, Ottawa, Ks. 913 242-3030. x25

FOR SALE — 10 purebred Polled Hereford heifers, heavy springers. Not registered. Also Polled Hereford bulls. Delbert Johnson, Junction City, Ks. x26

FOR SALE — 12 head of ewes, some registered Hampshires. Phone Wamego 456-7651, Mabel Bailey, Belvue. x25

FOR SALE — Purebred registered performance tested Charolais bulls 10 to 14 months old priced \$800 to \$1500. Also a few cows and heifers. Flint Hills Charolais Ranch, Wamego, Ks. 66547. 913 456-9544. x27

FOR SALE — Milk cows, 16 Holsteins, 1 half Holstein and Brown Swiss. 2 Brown Swiss. Master bulk tank, 300 gal. 2 buckets & pump. Phone Riley, Ks. 913 485-2640. x25

FOR SALE — Purebred serviceable age Yorkshire boars. Vernon Setzer, St. George, Ks., Phone 913 456-2394. x27

FOR SALE — Chester White, Duroc & Hampshire boars. Also twelve head of open Hampshire gilts. P-B Ranch, Frankfort, Ks. 66427. For appointment phone 913 292-4628. SB29

WANTED TO BUY — 600 lb. open Holstein heifers. Choice quality. Call early morning or evening, 913 949-2289. SB25

FOR SALE — Wide row row crop attachment for JD 38 field harvester, \$300. 913 468-3371. Olsburg, Ks. SB26

FOR SALE — 4 yr. old filly, broke, gentle. Wt. 950 lbs. Beautiful black & white color. See Fred H. Preston, Fairbury, Nebr. Phone 729-2880. SB25

FOR SALE — 4 grade Holsteins just fresh and milking 50-60 lbs. as 2 year olds. Dams with records to 22,000 milk and 885 fat. Phone 913 696-4307. Lawrence Mayer, Gypsum, Ks. x26

FOR SALE — 10 large Holstein heifers to begin freshening September 5. Melvin Roeder, Seneca, Ks. 913 336-2880. x26

BRED GILTS — Duroc and Hamp to farrow in September. Arthur & Gail Roenke, Waterville, Ks., Phone 785-2765 or 785-2766. SB32

FOR SALE — Feeder pigs 40 to 60 lbs. castrated & wormed. Larry R. Johrenge, Washington, Ks. 913 325-2814. x25

FARROWING HOUSES — Factory built, free-stall or farrowing crate. 6-stall or larger "Tender Care Systems." Completely equipped. Other hog buildings & equipment. Semi-annual payments. Free literature packet. Phone 913 648-2201 or write Wahoo-Built, 10325 Horton, Overland Park, Kansas 66207. SB25

HOLSTEIN BULLS & heifers. Also cross-bred & weaned calves Dwight Rhodes, Clifton, Ks. 913 455-3407. SB26

20 LARGE Holstein heifers for sale. To begin freshening September 1. Edward R. Tanhorn, Marquette, Ks., Phone Home 913 799-2533. x25

FOR SALE — New all metal horse & stock trailers. Also registered Quarter Horses. Steve Nelson, Delavan, Kansas, 913 466-2265. SB25

DUROC BOARS, nationally accredited SPF, registered, fast gainers, serviceable size. Harold Brumm, Rt. 3, Junction City, Ks. Phone 913 238-7258. x25

NATIONALLY ACCREDITED SPF Hampshire and Yorkshire serviceable aged boars & gilts ready to breed. Sam or Jon Thole, Marion, Ks. 316 382-2994. x25

REGISTERED YORKSHIRE bred gilts and sows, bred to sires of top testing Yorks last two Senek tests. Also production tested serviceable age boars. Loineyes as large as 6.5 square inch at 220 lbs.; backfat as low as .49. Walker's Yorkshire Farm, Rt. 2, McPherson, Kansas. Phone 316 241-5139. SB26

FOR SALE — 100 big fancy heavy springer Holstein heifers. John Kopp, Fairview, Ks., Phone 913 467-3931. x26

FOR SALE — Registered Spots; Few February & March boars. Sired by 2 good boars. J. V. Cundiff, Manchester, Ks., 4 mi. N. Talmage, 1 mi. east, 2 1/2 north; or 3 1/2 mi. west Industry and 1/4 south. x27

BINS — Two wood display seed & feed storage bins, 700 & 2120 bushels. Wood floor, portable. Sacrifice. Phone 913 648-2201 or write: Wahoo-Built, 10325 Horton, Overland Park, Ks. 66207. SB25

FOR SALE — 103 ewes, mostly black faces. 5 bucks. Phone 913 229-5215, Mrs. William M. Rogers, Alta Vista, Ks. x25

FOR SALE — Reg. 7 year old gelding, good cow horse, very fast. Barrel horse, seasoned, 7 years old. Phone 913 449-2617, Eskridge, Kansas. SB27

FOR SALE — Reg. Shorthorn bulls, 12 to 24 months old. Solve your eye trouble with a big, long Shorthorn bull. Glenn E. Lacy, Miltonvale, Ks., Phone 913 427-4513. x28

FOR SALE — 40 good quality Hereford cows, wt. 950 lbs. Pregnancy & bangs tested, \$245. Paul Evans, Phone Kincaid, Ks. 316 439-5354. SB27

COMPLETE DISPERSAL of my registered and commercial Duroc herd which I have built up over the past eight years in 4-H. These hogs are modern meat type and have won at county and state levels. Starting to farrow August 15. Glenda Pittman, Clay Center, Ks. 913 632-5093. x25

FOR SALE — Choice Holstein heifers to freshen soon. KABSU breeding. Phone 913 292-4554, Lyle Howell, Frankfort, Ks. SB26

FOR SALE — 8 year old registered quarter horse, bay gelding, has show experience in western pleasure and at halter. Best offer over \$300. Call 913 539-1909 in afternoons, Manhattan, Kansas. SB26

FREE CATTLE of faceflies, hornflies, & lice with Pesti-Sack. Money back guarantee. self-dusting bags. Holt Farm Supply, East Hwy. 24, Manhattan, Ks. x26

PUREBRED HAMP boars. 250 to 280 lbs. from quality SPF stock. Gary Taylor, Rt. 3, Junction City, Ks. Phone 913 238-2442. x28

SADDLE SPECIALS — Daily team roper, 5 year Bullhide Shepherd Tree, Cheyenne Roll, now \$199.95. Cutter and Youth saddles. Let's trade. Saddle bags \$16.95. All tack reasonably priced. Pete Hiebert Western Supply, 4 mi. west Peabody on 554, Ph. 316 983-2684. x26

FOR SALE — One nursette calf feeder, one year old, slightly used. \$325. Donald Cress, Council Grove, Phone 913 767-5826. SB26

FOR SALE — Bred Jersey heifer & Duroc gilt. Henry Parker, 2210 Casement Rd., Manhattan, Phone 776-5302. x25

FOR SALE — About 15 choice WF heifers for replacement heifers. Weight about 500 lbs. Most are from registered cows and bull. Call 913 456-7810, Wamego, Kansas. C. R. Moore, Rt. 2, Wamego, Ks. SB25

Grass & Grain

19

FOR SALE — Feeder pigs. Pat O'Shea, Blaine, Ks., Phone 913 396-2521. x25

FOR SALE — 100 crossbred pigs, 40 lbs. Matt Floersch, Ottawa, Ks., Phone 913 242-4970. x25

FOR SALE — Two quarter horse geldings sired by Wimpy II. One is a pleasure horse and the other is a good cattle horse. Dwayne Turner, Belleville, Ks., Phone 913 527-2828. SB25

Poultry

FOR SALE — 300 nice Badcock pullets starting production. Harvey Strom, Clifton, Ks., Ph. Morganville 913 926-3748. SB25

Feed & Seed

CUSTOM PELLETING Grain Banking

Page's Feed — Bulk Delivery Animal Health Products

MANHATTAN MILLING CO. Manhattan, Ks. 778-3217

SEED WHEAT

For Sale

* Registered Eagle * Certified Sturdy - Triumph 64 also

* Parker * Satanta * Shawnee * Scout 66 * Sturdy * Triumph 64

Bag or Bulk

Johnson's Elevator

Assaria, Ks. (913) 667-2125 Rod Diehl, Mgr.

Want To Buy

Weeping Lovegrass Seed. — Growers, send samples. Highest prices paid. Phone collect or write.

DOUGLASS W. KING CO.

P.O. Box 20320 SAN ANTONIO, TEX. 78286 Phone 512 661-4191 Nights: 512 735-0305

For Sale

Baled prairie hay, wire tied. Any amount available. Hay located 3 miles north of Milford along 77 Hwy. For information contact

Howard Miller

Phone 913 776-8209 Route 2, Manhattan

DALE MILLER, Milford Phone 913 238-7354

or WILLIS PETERSON Lincolnville, Kansas

RIDE 'EM HIGH feed for horses. Product of Key Milling Co., Clay Center, Kansas, ME 2-2141. SBTf

KEY RABBIT Mini Pellets for fast gains, no waste. Key Milling Co., Clay Center, Kansas, ME 2-2141. TF

NEW CLEAN threshing Scoutland wheat, \$2.75 bulk, \$3.00 bagged. New highest yielding Centurk \$10.00 bagged. Henry Evers, Odell, Nebr. 766-4235. x28

REGISTERED EAGLE wheat, bagged. Also have Sturdy, Parker, Satanta, Sidney Johnson, Lindsborg, 913 227-2532. x25

FOR SALE — Centurk and Scoutland seed wheat. Two new Nebraska varieties. Norman Vieselmeyer, Phone Red 25, Deshler, Nebr. x25

FOR SALE — Registered Eagle Wheat, Certified Satanta and Chanute, and also Pronto seed wheat. John or Adrian Polansky, Belleville, Ks., Cuba Phone 16F27. SB25

EAGLE & Parker seed wheat for sale. Howard Larson, Tescott, Ks., Phone 913 283-4679. x26

FOR SALE — 80 acre pasture near the Westmoreland area. Good fences, 2 ponds, 2 wells. Call 913 539-6001, Manhattan, Kansas. x25

FOR SALE — Chanute seed wheat, \$1.85 bushel. Thomas Steinberger, Wamego, Phone 456-7215. x27

FOR SALE — Balboa Rye, brome grass, state tested. Ph. 316 726-5654, Harold Heymann, Burns, Ks. 66840. x31

WE HAVE registered Eagle & Centurk, Certified Scout 66, Triumph 64, Gage and Parker seed wheat. Also certified and noncertified Elbon rye, winter barley and Lodi forage oats. Call collect 913 527-2484, Sis Seed, Belleville, Ks. x27

FOR SALE — Prairie hay in the field, baling next week. W. J. Kerwitz, Alma, Ks. 913 765-3788. SB25

FOR SALE — Certified Triumph 64 seed wheat, germination 94%. Will winter. Barley seed, germination 94%. Albert Kientz, Wamego, Ks., Phone 913 456-9831. x27

FOR SALE — Registered Parker wheat seed, \$3.00 per bushel bag. Agronomy Department, Waters Hall, KSU, Manhattan, Ks., Phone 913 532-6111. SB27

WANTED — Silage to cut. Have Farmhand cutter and trucks. Loren Thorp, Junction City, Ks. Phone 913 238-3406. SB25

FOR SALE — Balboa rye seed, state tested. Dale Miller, Milford, Ks., Phone 913 238-7354. SB28

FOR SALE — Brome seed, 12c lb. bagged. Arthur Holle, Marysville, Ks. Phone 913 562-3803. x30

RECLEANE BALBOA rye suitable for seed. Germination tested. Rollie Clemence, Abilene, Ks. x28

FOR SALE — Triticale, winter hardy variety 203. Phone 913 227-3105, Lindsborg, Ks. x28

Automotive

Largest Antique Auto Parts Store In The Midwest

Used Cars

48 Buick Hearse	\$495
55 Buick 2 dr. stick	195
64 Buick Special stk.	185
56 Buick 4 dr. AS IS	100
57 Buick 4 dr. AS IS	100
61 Cadillac Fltwd Limo	1495
63 Cadillac 2 dr. HT	595
51 Chev. PU with hoist	395
58 Chev. 2 dr. HT V8 AT	345
61 Chev. 2 dr. 6 stk.	325
63 Chev. 4 dr. V8 AT	295
60 Chev. 2 dr. AT V8	295
51 Chevrolet pickup	295
57 Chev. 4 dr. HT V8 AT	295
61 Chev. 2 dr. HT V8 stk.	265
57 Chev. 2 dr. HT V8 AS IS	225
56 Chev 2 dr 6 stk	195
54 Chev 4 dr AT	185
59 Chev 2 dr stk 6	175
48 Chev LWB pickup	175
57 Chev 4 dr AT 6	155
61 Chev SW V8 AT	110
65 Chrysler Newport	1295
59 Chrysler Imperial	245
60 Comet 2 dr AT	165
65 Corvair 2 dr stk	185
59 DeSoto 4 dr	100
48 Dodge 4 dr stk	225
48 Dodge coupe	195
61 Dodge 4 dr V8 AT	165
61 Falcon 4 dr stk	175
60 Falcon 2 dr 6 stk AS IS	100
28 Ford coupe	995
35 Ford 4 dr	795
64 Ford 2 dr HT XL500	295
55 Ford pickup	295
53 Ford 4 dr V8 AT	165
59 Ford 4 dr V8 AT	165
62 Ford 4 dr V8 AT	145
48 Ford pickup	145
60 Ford 4 dr 6 stk	100
55 Ford 2 dr V8 AS IS	100
52 Hudson Hornet	295
57 IHC Metro Van	495
58 IHC pickup	295
61 Olds F85 stk	195
55 Olds 4 dr HT	185
59 Pontiac SW	165
61 Rambler SW	110
58 Thunderbird	195

Several Hundred Others
Largest Selection Of Older Cars
To Choose From In The Area

NO FINANCE CHARGES

20% Discount for CASH on
1942 to 1966 Models
Hours 8:30 a.m. to 8:00 p.m.

"Easy Jack"

"The Walking Man's Friend"
JUNCTION CITY, KANSAS
6 mi. west on I-70 at Milepost
No. 290, the Milford Lake exit.)
Phone 238-7541

See In Jansen

SIEBE'S TRUCK CENTER SPECIAL

- 1971 Chevrolet 50 series, V8, 4 speed, 2 speed, 16' box and hoist
- 1970 Dodge 2 ton, 366 V8, 5-sp., 2 sp., 15 1/2' box & hoist
- 1970 Dodge 2 ton, 361 V8, 5 spd., 2 spd., will carry a 16' box
- 1970 Chevrolet 2 ton, 366 V8, 5 speed, 2 speed. Will carry 16' box
- 1969 Chevrolet 2 ton, 350 V8, 4-sp., 2-sp., will carry 15 1/2' box
- 1 1969 Chevrolet 2 ton, 366 V8, 5 speed, 2 speed. Both will carry a 16' box
- 1968 Chevrolet 50 Series, will carry 15 1/2' box & hoist
- 1969 Chevrolet 50 Series, V8, 4-speed, 2 speed, new 15 1/2' box and hoist
- 1968 GMC 2 1/2 ton, with 17' box & hoist, V6 with 5 spd., 2-sp., power steering, new tires
- 1967 International 2 ton with new 15 1/2' box and hoist, V8, 4 speed, 2 speed
- 1967 Ford N600 V8, 4 speed, 2-speed, with new 16' box and hoist
- 1969 Ford N700 with 15 1/2' box and hoist
- 1963 Chevrolet 1/2 ton pickup, 6 cyl., 3 speed
- Used 34' flatbed trailer with single axle

Siebe's Repair Trucks

JANSEN, NEBR.
Telephone 402 424-2670

We Have The Trucks

- 1971 Chevrolet 1/2 ton, V8, 3-speed, LWB
- 1970 Chevrolet 2 ton, 292 6 cyl., 84" CA, 4 speed, 2 speed, 9:00 rubber, 24,000 miles and remainder of 50,000 or 5 year warranty available, 13'6" bed and hoist, fold down stock rack
- 1969 Chevrolet 1/2 ton, V8, automatic, power steering
- 1966 Ford Bronco, 4 wheel drive, 3 speed
- 1966 Chevrolet 1/2 ton LWB, V8, 4 speed, air cond.
- 1966 Chevrolet 1/2 ton, 6 cyl., 4-speed, long wide bed
- 1966 Chevrolet 1/2 ton, V8, automatic, power steering & air
- 1964 Chevrolet 1/2 ton, 6 cyl., 3-speed van
- 1952 GMC 2 ton, 6 cyl., 4 speed, 2 speed, cab & chassis
- 1950 Studebaker 1 1/2 ton, 6 cylinder, 4 spd., 10' bed & grain blower, 32,000 actual miles. As nice a unit as you will find in this age group. One in a million

Call Melvin Buxman collect and he'll be happy to come out and look at your truck or car. Just call Melvin at TA 5-5431.

Jim Sullivan Chevrolet

239 N. Santa Fe
Phone 913 825-5431



Take Your Pick

- 1968 Chevrolet 1/2 ton, 6 1/2' Fleetside pickup, V8 engine, 3 speed column shift, radio & heater. Only \$1795
- 1967 IHC 3/4 ton pickup, 1 owner, locally owned pickup, equipped to do your farm work. A real buy at \$1195
- 1967 Chevrolet 1/2 ton pickup, 6 cyl., 4 speed transmission, radio, heater and wrap bumper. Only \$1695
- 1965 Chevrolet 1/2-ton, Fleetside pickup, V8 engine, 4 speed transmission, wrap-around bumper. Only \$1395
- 1965 Chevrolet 3/4 ton, Fleetside pickup, Big 6 engine, 4 spd. transmission, wrap-around bumper. Only \$1495
- 1964 Ford 1/2 ton pickup, 6 cyl. with 4 speed transmission, 8' bed. Only \$695

Looking For A
Dependable Car... See
The Brightest Corner In Town

OBERMEYER

913 258-2255 Open to 9 p.m.
Marvin Obermeyer, Owner
HERINGTON, KANSAS

See The Truck People In Belleville

- 1969 Ford N600, COE, long wheelbase, 361 V8, 4 speed, 2 speed, new 8:25 tires, extra nice new 16' grain box \$4495
- 1969 Chevrolet 60 Series, 427 V8, tandem axle, dual air tag, power steering, 5-sp., 2-sp., straight air brakes & extra clean \$6750
- 1967 Chevrolet 60 series, 2 ton, 17' fold down grain box and Swartz underbody hoist, 366 V8, 5 speed, 2 speed, extra good 9:00 tires \$4500
- 20' Tradewind combine special grain box made for a CT measurement of 146" \$995
- 1966 Ford tilt cab, C-700, 18' fold down stock and grain box, underbody hoist, tag axle, extra good \$4495
- 1965 Chev. long wheel base 2-ton, V8, 15 1/2' grain box, under body hoist, 2 spd. axle, 8:25 tires \$3250
- 1964 V200 International 549 V8 engine, 8-speed Roadranger, single axle tractor, good 10:00 x20 tires \$2250
- 1964 Ford COE, 102" CA, V-8, 4-sp., 2-sp., 825 tires, 15 1/2' box & hoist \$3250
- 1963 Chevrolet 1/2 ton, SWB, 6 cyl., 3 speed, narrow box, extra nice \$745
- 1961 Chev. 1/2 ton, SWB, 6 cyl., 4 speed \$395
- 1951 Chevrolet 1/2 ton, 4-sp. \$95

NEW TRUCKS

We have a large inventory, ready for delivery, of new trucks, 1/2 T pickups to single & tandem diesel tractors.

Melton Motor Co., Inc.
16th & M Streets 913 527-2201
BELLEVILLE



3 Hail Damaged Pickups Left

- 1970 Chateau Club wagon, V8, radio, heater, automatic, air conditioned \$3650
- 1960 F100 Ford 1/2 ton, 6 cyl., 4 speed
- 1968 Ford 1/2 ton, 6 cyl., 4 spd. \$1595
- 1968 Ford 1/2 ton, 390 V8, 4 spd. \$1795
- 1966 Dodge Van, 6 cyl., 3 speed, radio & heater \$895
- 1962 Ford F600, 174" wheel base, big 6 cyl., single speed rear axle, 8:25 tires \$995
- 1967 Jeep pickup, 4 wheel drive, V8, 4 speed \$1295
- 1968 Ford F-600, 300 cu. inch 6 cyl., radio, 4 speed, 2 speed, 825 rubber \$3000

23 New Pickups In Stock
ALSO A LARGE SELECTION
OF BRONCOS.
VANS AND RANCHEROS

Long-McArthur, Inc.

Ford-Lincoln-Mercury
340 N. Santa Fe Salina, Kans.
TA 3-2237

BUICK-OPEL

- Double-Checked Used Cars
- 1968 Chrysler New Yorker 4-dr. sedan. Power & air, low mi., locally owned \$2395
- 1968 Buick Electra 4 dr. HT, PS, PB, PW, P seats & AC \$2395
- 1967 Buick Wildcat 4 dr. sedan, new tires, power & air \$1695
- 1968 Oldsmobile Cutlass 2 dr. HT, clean and low miles. \$1750
- 1967 Pontiac GTO 2 dr. HT, \$1295
- 1967 Mercury station wagon, 3-seat, power & air, clean one \$1950
- 1965 Mustang 2 dr., new tires \$850

WE NEED 68-69-70 MODELS
TRADE IN ON NEW
71 MODEL BUICKS

Manhattan Motors

BUICK — OPEL
311 Houston PR 8-3537
Used Car Lot 231 Houston
PR 6-4414
MANHATTAN, KANSAS

1964 FORD 2 door hardtop, Galaxy 500 XL, 390 engine, Cruisomatic, \$500. Jack Quinn, 908 Lincoln, Wamego, Ks. x28

Used Trucks

- 1962 Ford 1/2 ton 6, 3 spd, home made camper
- 1957 Chev 1 ton panel
- 1959 Ford 1/2 ton 6, 4 spd.
- 1964 Chev. 1/2 ton, V8, 3 spd., with camper cover
- 1971 F250 Ford, V8, automatic, camper special, electric power pack
- 1971 Ranger Demo, V8, automatic, PS
- 1971 F100 V8, 4 spd. custom, new

AUTOS

- 1970 Maverick 6, std. trans., low mileage
- 1971 LTD demo. 4 dr. HT, fully equipped
- 1970 LTD 4 dr. HT, fully equipped, one owner, low mileage
- 1965 Ford Galaxie 500 4 dr. V8 Com., PS
- 1965 Ford Galaxie 500 4 dr. HT, V8 Com., PS
- 1969 Dodge RT 2 dr. HT, low mileage, vinyl top, V8, aut., PS, air

Plenty Of New Ones
To Choose From

Wamego Motors



913/456-9567

WAMEGO, KANSAS

1971

Clearance Sale

NOW THRU AUGUST 31

We Must Sell All 1971 Fords

To Make Room For
1972 Introduction Cars

100 Gallons of Gas With
Purchase Of Any New
Car Out Of Stock

50 Gallons Of Gas With
Purchase Of Any Used
Car Out Of Stock
\$200 Minimum

(From Service Station
Of Your Choice)

Skaggs (Ford) Motors

Your Transportation

Headquarters

"Where Customers Send
Their Friends"

2nd & Houston

Phone PR 8-3525

MANHATTAN, KANSAS

Cars & Trucks

- 1958 Chevrolet 2-ton truck with grain bed and hoist
- 1955 Ford F-350 with bed and stock racks
- 1948 Chevrolet 2-ton truck with stock racks, grain bed & hoist
- 1965 Falcon station wagon
- 1965 Falcon convertible
- 1965 Mustang convertible
- 1965 Chevrolet Nova II tudor hardtop
- 1971 Maverick tudor, mileage 4000

BIG DISCOUNT ON
New 11' Excel camper

FORD SALES & SERVICE
Stenberg Motors



Ph. 446-3532, Clyde, Ks. 66938

PONTIAC

GMC

DATSUN

4th

Annual

Anniversary Sale

Now In Progress

SEE OUR AD
ON PAGE 5
OF THIS WEEK'S
GRASS & GRAIN

KEY, INC.

2312 Stag Hill Rd.
Phone 539-1161
Manhattan's Only
VOLUME

New & Used Car Dealer

August 17, 1971

TRUCK TIRES

Most All Standard
New Tires

HERCULES

776-9453 600
MANHATTAN, KANSAS

USED TRUCK HEADQUARTERS

- 7 1967 Chevy V8 5 yd. dump
- 67 Chevy V8, hoist, 15' box
- 4 '66 Ford V8 5 yd. dump
- 66 Ford V8, hoist, 15' box
- 67 Chevy 1/2 ton, 4 spd
- 69 Chevy 1/2 ton, 4 spd
- 69 Ford 1/2 ton, 4 spd
- 65 Ford 600 5 yd. dump
- 65 Chev. V8, 1 ton, dual
- 67 Ford 6, 1 ton, dual
- 65 Ford 600, hoist, 13' box
- 66 Ford 600 hoist, 13' box
- Used Hoists - Flatbeds

Ames Chev. Co.

316 647-3521
MOLINE, KS. 67858

SKAGGS

LINCOLN-MERCURY

NEW CAR VALLEY

Our new 1971 Mercury
be sold before the
of the new 1972 Mercury
CHECK OUR SELECTION
WE HAVE ON HAND
Mercurys - Monte
Cougars - Comet
We Are Offering
Exceptional Trade-In
Allowances
Stop In And Test
Drive A New Mercury
BETTER IDEAS
BETTER CARS

Skaggs

Lincoln-Mercury

307 N. 3rd 913 778-7788

MANHATTAN, KANSAS

Demonstrators

INTERNATIONAL

TRAVEL-ALLS

Tops For Trailer Tows

1970 and 1971

COMPANY

DEMONSTRATORS

all colors, specifications,
tions available. Excellent
and trailer towing vehicles

International

Parts - Sales - Service

500 E. 10th

913 258-2255

TOPEKA, KANSAS

Clean-Up

OF ALL NEW CHEVROLET

TRUCKS AND CARS

FOR YEAR-END SALES

Always a good selection

New And Used Cars &

In Stock for Immediate

Skinner Chevrolet

Phone 632-2000

CLAY CENTER, KANSAS

Real Estate

Rice County

Three quarters and

With nice, all modern

40x80 machine shed &

grain bins with aerator

160 grass, balance

Could be split up if

same time. Can assume

part & terms can be

on balance.

J. E. Chisholm

Alliance Agency, Inc.

Office 241-0213 Res.

MCPHERSON, KANSAS

FOR SALE - 180 acres

brome pasture, tillable

allotment, 10 miles S

ia, Box 504, Waverly,

August 17, 1971

Property For Sale

Improved 400A on all weather road in Mankato area, 6 room modern home completely insulated, wall to wall carpet, built-in tub and shower. 2 well built barns, each 32x28, one metal covered, abundance of good water, 200A rolling land, cultivated, all conservation practices completed, 200A excellent grass with good fences. The big pasture fenced with woven wire & 3 barbed wires with 1 hedge most every 8 feet next to growing grain. This is the cleanest offering that I have had in 20 years. Not a thistle on the place. \$150 per acre, 10% down, 20% March 1, then balance at 6% interest and \$1500 principle each year.

Improved 80 in commuting distance from Manhattan on oil road. 3 bedroom modern home, completely insulated, has 2-car garage, big barn, 40 acres beautiful cultivated land, 40 acres excellent grass, at \$18,000. With 10% down and 20% March 1, then annual payments with 6% interest. Your children can live at home and drive to college from here.

Improved Republican River bottom 320, with 292 acres very good cultivated land, two high producing irrigation wells, \$140,000 on low interest long term contract.

Beautiful modern home in good small town, 5 rooms, bath, kitchen, built-ins, new roof. Good metal outbuildings, 6 lots, barn will make 100 bu. per acre. Now get this, only \$1500 with \$100 down, \$300 possession date, then \$30 per month.

Clip this ad and mail it to our smudged friends and relatives in other states. They will love you for it. No better place to live than the Midwest. This agency sold 36 properties from Jan. 1 to July 31 for a dollar volume of \$1,006,425. If you list your property with us we will spend the necessary money to let the buying public know about it. We can sell your property if your price is consistent with its value.

Commission rate 5% on first \$100, 2 1/2% on the balance. Call or write for appointment.

Kvasnicka Realty
HADDAM, KANS.
Phone FR 6-2874
Gerald A. Kvasnicka, Realtor

Carlson Agency
801 Poyntz Manhattan
FARMS

242A farm, creek bottom, 100 acres cropland, balance pasture timber. 2 story 4 bedroom modern home, barns & sheds. Choice location, 5 mi. out on main route, school bus to Manhattan schools. This farm may be purchased on contract. Attractive terms. Shown by appointment only.

400A farm, 70A crop, balance bluestem pasture. Pott. County. On contract, \$115 per acre.

400A farm, 165 crop, balance grass. Wabunsee County. Pond in pasture, 2 wells, all weather road. Very good livestock farm. 160A pasture, Pott. County, good bluestem grass, plenty of water.

160A creek bottom farm Pott. County, 95A crop land, most crop land creek bottom.

330A farm Riley County, 110A crop, balance pasture. Modern home, barns, shed, near all-weather road. May be purchased on contract.

FOR MORE INFORMATION WRITE OR CALL
Lawrence Welter, salesman
PR 8-3455
Harold Carlson, broker
JE 9-2084
MANHATTAN, KANS.

For Your Farm
needs check with Martin Agency. If we do not have it on a listing we will endeavor to locate it for you.

Martin Agency
202 West Iron
Office Phone 827-1364
Evenings 825-5086
SALINA, KANSAS

330 ACRES

Choice Kaw bottom near Manhattan, nice remodeled 4 bedroom home, 3 barns in good condition. Excellent farm shop. Irrigation wells & equipment. Outstanding cattle feeding operation. 750 cement fence line bunks, 1600 ton silo, elevator, mixing bin, scale, 20,000 bushel grain storage. Owner financed long term contract, 6% interest.

WITMER FARM REALTY
2401 Meadow Court
Phone 913 272-6173 or 272-8790
TOPEKA, KANSAS

"Gosh What A Buy!"

You cannot find a more picturesque spot for a beautiful home on Milford Lake. Geary County water & sewer system. The view is breathtaking and makes every sunrise a joy to behold. This spacious home has 3 large bedrooms, 2 baths, fireplace in an extra large living room, dining area, carpeted throughout, ultra modern kitchen, central air, 2 car garage. It is all here for pleasant and quiet living. Price \$34,000. 15 minutes to Junction City.

GEARY COUNTY FARM
880 acre improved creek bottom farm, 129 acres broken, balance good pasture. Modern 3-bedroom rock house and other improvements. Good fences, plenty of water—creek, wells & ponds, on blacktop road. Reason for selling—to settle estate. An excellent buy. Price only \$120,000.

Telephone or see
E. H. SHANE
REALTOR
Downtown
Office 238-3641
Res: 238-2439
or
Arthur Cowan
238-3244
Call Collect
JUNCTION CITY, KS.

Jefferson County

378 ACRES—Choice operating dairy, 90 acres cropland, balance native and improved pasture, seven ponds, excellent well, 8 stall milking parlor, concrete lots, good fences, four bedrooms two story modern home, excellent location. Price \$140,000.

320 ACRES—Hiway location, all grass, several ponds and stream, excellent fencing, ideal stock farm, modern 4 bedroom frame home with basement, 2 large barns, other small outbuildings. Price \$85,000.

Lloyd H. Mills, Realtors
304 West St. 913 845-2712
TONGANOXIE, KANSAS

The Flying Realtor Offers

80 acres all tillable good productive land. Next to the city limits on the north side of Lindsborg, Kansas. Also has a good producing oil well. Reasonably priced.

west of Levant, Kansas. Priced 320 ACRES improved, can be irrigated, 6 miles north, 1/2 mile west of Levant, Kansas. Priced to sell.

80 ACRES—all tillable, good bottom land within 5 minutes of Salina.

SILER AGENCY
148 South Seventh TA 5-1551
Ask for Ray LeDuc
Phone Evening TA 7-4544
SALINA, KANS.

DOLLY ANDERSON
Town & Country
Real Estate

Kansas State
Bank Building
Office 539-1311
Manhattan, Kansas

FOR SALE—20 acres with older 4 bedroom modern home, natural gas, barn and other buildings. Will finance. Edge of Wheaton. M. B. Schlegel, Wheaton, Kansas. x25

A Home For You

New 3 bedrooms, wood burning fireplace, large living room, beautiful family room and huge kitchen with attached 2 car garage.

OLDER HOME, all newly decorated, 2 bedrooms, completely carpeted. On corner lot with 1-car garage. No special taxes.

WARD CRAFT HOMES
Now available. Have 3 bedrooms, lovely kitchen, many closets. Moved anywhere within 40 miles of Clay Center at the unbelievable price of \$12,000

Loren E. Law
REALTOR
907 6th 913/632-3159
CLAY CENTER, KANS.
"If It's A Home, See Loren"

Fulmer Real Estate
CATHERINE J. FULMER
REALTOR
Office 456-7696
Res. 456-9281
WAMEGO

WANTED—House in country. Call Suzie at 913 776-7013, Manhattan. References. x25

HOUSE FOR SALE—3 bedroom, full basement & garage, central air, fully carpeted. Ph. 913 539-0287 for appointment. x26

FOR SALE—Well improved 240 acres, northeast Kansas, nearly new modern home, plenty water. Contact Paul Lierz, Seneca, Ks., 314 N. 3rd. x25

FARM FOR SALE—Sale by owner, 225 acres highly improved. Large house with 2 full baths, everlasting water, well fenced. 6 miles east of Osage City on Hiway 31 or 2 1/2 miles west north Lyndon. Guss Martin, Phone 913 828-4805, Lyndon, Ks. x25

Farm Equipment

Combines

1968 IHC 315 13'
1966 Gleaner A-II 13'
1966 Gleaner E, 13'
1958 Gleaner A, 14'
1966 JD 55, 13'6"
1967 Gleaner E, 12'
1968 Gleaner E 330 CH
1966 Gleaner A240 CH

TRACTORS
1946 IHC M
1966 AC 190XTD
HAY EQUIPMENT
1965 A-C 303 baler
1966 NH 7' mower
1967 JD 480 mower conditioner
1968 NH 461 haybine
MH No. 11 hay rake

Four Corners Impl. Co.
Jct. Highways
56 & 75
Phone 793-2200
SCRANTON, KANSAS

Specials on new IH 340 mounted springtooth harrows 12-16', two or three point hitch.
Farmall 826D
IH 16x8 No. 10 fertilizer drill
IH 350 one row field harvester

USED
Farmall 656
Farmall 560
Farmall 350
IH 46T baler
IH 15 side rake
IH 55 two row field harvester
Papec one row field harvester
IH and JD springtooth harrows 12 to 20', mounted and with wheel carriers.

Esslinger Impl. Co.
Phone
292-4424
FRANKFORT, KANS.

1957 INTERNATIONAL farm tractor, 350 series, propane, LPTO, torque amplifier, fast hitch, \$1200. 1958 International 340 series, LPTO, torque amplifier, \$1000. 2 flatbed hay wagons, \$500. Portable hay elevator with electric motor, \$80. Jack Quinn, 908 Lincoln, Wamego, Kansas. x28

JUNCTION CITY



SEE THE NEW 966 TODAY!
IT FEATURES:
95.0 estimated horsepower. New 414 cubic inch Diesel Engine. Isomounts (lower sound level). Gauges instead of lights. New quiet cab. New hydr. couplers. SEE US TODAY!

IH No. 27 twine baler, complete \$1695
IH No. 47 wire baler, save
IH No. 10 16x8 fert. drill
IH No. 350 forage harvester, one-row
IH Vibra Shank 8 1/2' 3 pt. hitch
IH 340 springtooth, 16', fast hitch
Peerless all purpose roller mill

USED TRACTORS
IH Cub Cadet 12 HP with mower and blade
IH I-300 utility, fast hitch and TA \$525
Allis WC with PTO, runs good \$125

IH F560 diesel, WFA
IH F560 diesel, RC \$2850
IH F706 diesel, WFA
IH I-460 utility with loader \$2850
John Deere 3010 diesel, local tractor
IH F450 gas, WFA, with Du-all loader
IH Farmall H, runs good \$350
Ferguson 20 tractor with Dearborn 7' rear mount mower, complete, AT \$595
plete, new AT \$1695

PLOWS
Massey Harris 3x14 mtd. 3 pt. \$150
IH 2x14 mtd. fast hitch .. \$125
MM 6' oneway plow on rubber \$245
Oliver 3x14 high clearance on rubber \$125
IH 5x14 semi mount, FH \$495
IH 4x14 pull on rubber .. \$100
Allis 3x14 mounted \$50
IH 2x14 mtd. 3 pt., like new \$195

DISK HARROWS
IH No. 37 wheel disk, 10'9" \$395
IH No. 37 wheel disk, 12' \$525
Schaefer wheel disk, 10' \$350

HAY TOOLS
JD low wheel side del. rake \$75
1969 IH No. 47 twine baler, like new—Save
IH No. 31 power mower, 7' \$125
JD No. 214 twine baler
1958 IH No. 45 twine baler \$100

MISCELLANEOUS
IH 16x8 grain drill with fert., press \$275
IH 5 section springtooth with hyd. carrier \$295
Case one-row field cutter \$195

TRUCKS
62 IH Scout 4x4, full top, radio, hubs \$995
62 IH Scout 4x4 pickup, hubs & bumper \$695
62 Ford F250 1/2 ton pickup, 6 cyl., 4 speed \$495
61 IH 1/2 ton pickup, V8, over-drive, R&H \$495
46 Chev. truck, 2-speed, duals, comb. bed & hoist \$400

Phone Or See
Chet Westrup or Lloyd Hunter
913 238-5101, Junction City
or 913 263-2399, Abilene

MOHN'S
Box 33
JUNCTION CITY, KS. 66441

Quitting Business
Have Some Special Prices
On The Following Items

NEW TRACTORS
170 gas A-C \$4700
Gehl 1 row forage harvester \$1400
New No. 73 3x16 mounted plow with gage wheel \$470

Ramsey Impl. Co.
Phone 913 349-2221
WHITE CITY, KANSAS

FOR SALE—Wood Brothers corn picker. A-C Model 60 combine. Both good. Joe Buessing, Axtell, Ks., Phone 913 736-2995 x28

WANTED—Silage blower, long hopper, PTO, for 70' silo. Chas. Shaughnessy, Axtell, Ks. x25

Cleanest Used Machinery In Central Kansas

Tractors

1969 190XT diesel
1969 A-C 190XT diesel, Series III, cab, low hours.
1967 A-C 190XT diesel, clean, low hours, rear end change-over
1965 A-C 190XTD, rear end changeover
1964 A-C D-17 diesel, Series 3 A-C B with plow & cult.
1964 A-C D19 diesel

COMBINES

Free Financing Until Dec. 1, 1971, On New & Used
1969 Gleaner G, cab, 20'
1968 Gleaner G, cab, 20'
1968 Gleaner G, cut wheat only
1969 Gleaner F, 17' head
1964 Gleaner E, 13' head, clean
1960 Gleaner A, 14' head
1955 Gleaner A, 14' head
1959 Massey Ferguson 82, 14', new motor overhaul
All above machines have been run through the shop or are in the process

MISCELLANEOUS

1968 Gehl forage harvester and cutter bar, pickup att.
6-row Allis Chalmers 500 planter
1968 Allis Chalmers 780 forage harvester with pickup att.
1958 New Holland 68 baler
New Holland hay equipment at 1970 prices. We need to sell 469 Haybines, 1010 bale wagons, 903 Speed-Rower
Good Selection Of Used Springtooths

Jost Implement Co.



316-947-3182
HILLSBORO,
KANS.



SEE THE NEW 966 TODAY!
IT FEATURES:
95.0 estimated horsepower. New 414 cubic inch Diesel Engine. Isomounts (lower sound level). Gauges instead of lights. New quiet cab. New hydr. couplers. SEE US TODAY!

New Tractors At Last Year's Prices

SEE US FOR GOOD DEALS ON 856, 1026, 826 TRACTORS. WE'VE RECEIVED SOME OF THE NEW IH MODELS—COME IN AND LOOK THEM OVER.

USED MACHINES

No. 550 field cutter, 2-row, demonstrator, cut 20 acres \$3150
TRACTOR, W6, real good, good rubber \$475
TRAVELALL, IH D1100, extra good, 1965, 3 seats, R&H, V8, automatic \$650
COMBINE—IH 101 12', fair condition \$550
COMBINE—IH No. 315, 14', with cab, hydro, almost new. We leased it on 400 acres. Just \$7750
GRINDER-MIXER, Farmhand "Feedmaster" F85, large size, tandem wheels, just 2 yrs. old \$1650
SWATHER, IH No. 201, new belts and canvasses, real good \$1350
FIELD CUTTER—Gehl 2-row with cent. chains \$450

Grimwood & Son



Box 38
Ph. 316 PA 6-5247
BURNS, KANSAS 66840

COMBINES—Extra slick 1962 20' Gleaner. 1962, 1959, 1958, 1955, 1954 Gleaners. 1955, 1954 John Deere 55s. TRACTORS—1958 JD LP 720 RC, loaded. 1966 MF 180 gas, fully equipped. 1951, 1947 John Deere G's. 1951 Ferguson 20, with or without front loader. New rotary mowers, special prices. Ford cultivators, disc, springtooth. Nickel Brothers, Buhler, Ks. x25

GIANT CLEARANCE SALE AUGUST AND SEPTEMBER

Your Gain Is Our Loss. All Items Listed Will Be Sold. Due To A New Ruling On County Taxes We Are Cutting Inventory And We Mean Business. The following items are overstocked and are in stock.

- 4 new MF No. 63-R 28-32" corn heads
- 4 new MF No. 43 4 row 28-32" corn heads
- 6 new 510 gas & diesel combines
- 6 new 410 gas & diesel combines
- 8 new MF No. 12 balers
- 9 new MF No. 52 tandem discs
- 2 new MF No. 125 chisels
- 2 new Flex King chisels
- 6 new Wilbeck offset discs
- 6 new MF rotary mowers
- 6 new Sidewinder and Bush-Hog rotary mowers

- New MF No. 24 ensilage box
- New MF No. 36 swather
- New MF 1150D tractor
- New MF 1130D tractor
- New MF 1100D tractor
- New MF 1080D tractor
- New MF 180D tractor
- New MF 175D tractor
- New MF 165D tractor
- New MF 135D tractor
- 7 new MF No. 7 garden tractors
- 40 used MF 410G and diesel, 510G & diesel, 82 and 92 combines in stock.

We have just had the largest wheat crop in our state's history and now it looks as if we will set a new record for corn or milo. Get ready. Cut your own and save. Free interest on combines until April 1, 1972 if you finance. This offer won't last long. Free interest on tractors until March 1, 1972.

We have a few JD, IHC and Gleaner combines in stock.

New all metal cabs with tinted windshields for std. JD 4010 or 4020 and 5010 or 5020 tractors close out at \$299 each. — You can't buy a new cab for twice this amount.

New 18.4x26 tires at \$99 each. Not too many of these in stock.

Used Fox ensilage box
Used Richardson loader mounted on tractor

Used 36' 72 passenger school bus

Used 13-6 Schaefer offset disc
6 used tandem discs
Strikers are getting raises and this will increase the price on machinery so make that dollar stretch further and buy at our special sale. We truly expect machinery to take a 10% increase by this time next year. We have three delivery trucks to serve you. Come in and look over our machinery over.

J. P. Humphrey Implement Co.

132-140 N. 6th

Ph. (316) 825-4351

KIOWA, Ks. 67070

Combine City USA—
We Trade For Anything



From 32 to 133 PTO H.P.
(mfr. est. max.)

SEE THE NEW 966 TODAY!
IT FEATURES:
95.0 estimated horsepower. New 414 cubic inch Diesel Engine. Isomounts (lower sound level). Gauges instead of lights. New quiet cab. New hydr. couplers.
SEE US TODAY!

4 Demo. Travelalls, fully equipped

Used Bargains

No Reasonable Offer Refused
4 John Deere 16x8 drills with fertilizer

IHC 27T baler
IHC 37 baler
1957 Baldwin A combine, 14' head

No. 8 JD 1 row field harvester
Krause 11' disc harrow

International Sales



& Service

Hwy. 81 & I-70

913 TA 7-0336

SALINA, KS.

BARGAIN — Good 1962 14' Gleaner. Wide base rims. Only \$2250. Don't miss this one. Nickel Brothers, Buhler, Ks.

x25

Tractors

John Deere: 1968 4020D, 2 1960 730D, 2 1958 720D, 1960 830D, 2 1965 60.

Oliver: 1969 1750D
MM: 1951 U gas
Case: 1958 800D, 1958 900D
Massey Harris: 1958 65D
IHC: 1956 300, M LP wide front

JD FORAGE HARVESTERS
New No. 34 2 row; 2 used 34's, both 2 row, one 30" head & one 38" head; used No. 38 with 2-row 30" head; No. 8 1-row and mower bar; one No. 6 2-row.

Other Forage Harvesters
Allis Chalmers 2 row
Two Fox 1-row Gehl 2-row

JD COMBINES
New 3300 with 15' header
New 4400 with 18' header
1965 95 16'; 1959 45 12'; 1959 45 10' with 210 corn head; 1956 55 14' with cab; 1955 55 14'; 1952 55 12'

Other Combines
1965 IHC 403 14' with cab
1951 MH 26 12' 1963 IHC 91 10'
We're junking several combines including JD 55's, 45's, an IHC 141 and others

HAYING EQUIPMENT
Swathers
JD 215A 14'; Hesston 260 12' & 110 8'; Case 850 14'; MH 14'

Balers
2 AC round; 2 45T IHC; 56W IHC

Mowers
Ford 7'; No. 5 JD; AC 7' pull mower, cut only 80 acres.

MISCELLANEOUS
7-21 JD drill
2 9K JD scrapers
Sun Master 144" flail chopper, 1000 RPM
Ford PTO blower with pipe, 540 or 1000 RPM
4x14 Case plow, hyd. lift
4x16 JD plow, hyd. lift
3x14 Ford plow

SPECIAL
AKC Registered St. Bernards
9 week old puppies or their mamma — special price.
Come to Marion and discuss the national and world situation with Rusty down at Longhofer Supply, then come on up the hill and buy machinery from Tom or Rocky at Hett's Implement. Telephone 316 382-2102.

Hett's Implement



Area Code 316

EV 2-2102

MARION, KANS.



Harvest Specials On New International Combines

345, 14', belt drive, with PS \$6110
315, 14', hydro., with PS \$6610
Cabs available at \$700 extra installed

USED COMBINES
403 with cab, 16' \$4250
303, 13', with cab \$4250
303, 13', real clean \$4000
303, 12', with cab \$3750
203 13' with cab \$2500
203 13' with cab \$2250
101, 10', real clean \$2000
91 10' overhauled \$800
MF 60, 10' \$550

These combines have been worked over and are field-ready

CORNHEADS
327 IHC 3-30" row \$1750
No. 22 2-row, good \$550
No. 23 2-row, good \$450

Henry Brothers Implement, Inc.

CALL LOREN AT SENECA
913 336-2111



CALL JOE AT HOLTON
913 364-2221

FOR SALE — A-C Roto Baler, A1 condition. Phone 913 353-2392
Beattie, Ks. x26



From 32 to 133 PTO H.P.
(mfr. est. max.)

SEE THE NEW 966 TODAY!

IT FEATURES:
95.0 estimated horsepower. New 414 cubic inch Diesel Engine. Isomounts (lower sound level). Gauges instead of lights. New quiet cab. New hydr. couplers.
SEE US TODAY!

Big Clearance Sale

NEW EQUIPMENT
BARGAINS
F1456D tractor (1970)
F1026D tractor (1970)
IHC No. 53 4-row cultivator with deluxe eqpt.
IHC No. 610 offset disc
IHC No. 80 4-row lister
3 IHC No. 56 4-row planters

USED EQUIPMENT
1969 No. 500 Hesston windrower, 14', purchased new July 31, 1969, A-1 cond., was \$4750
Now \$4500
2 1968 Hesston PT-10 pull type windrowers. Were \$1450. Now \$1250
1966 Hesston PT-10 pull type windrower. Was \$1150. Now \$995
1967 No. 905 New Holland SP windrower, 14'. Was \$3250. Now \$2850
Kent 2 square bar hydra cultivator harrow with drag and jack, like new \$650
JD 3 section, 3 pt. springtooth harrow \$75
JD 4 section springtooth harrow with carrier \$125
JD mounted 3 pt., 3 section springtooth \$100
JD 4 section springtooth harrow with carrier \$125
2 1968 No. 47T IHC balers, sold new in 1969, always shedded, A-1. Were \$1450. Now \$1295
1966 A-C 303T baler, always shedded, A-1. Was \$850. Now \$700
Miller 16' offset disc \$1250
Miller 14' offset disc \$1450
IHC No. 37 14' disc, new \$450
Deere RW disc harrow. Was \$300. Now \$200
3 Deere BW disc harrows \$575, \$450, \$500
Krause 14' offset disc. Was \$1450. Now \$1150
Kewanee wing disc. Was \$500. Now \$350
MM 18x7 disc drill with press wheels, good \$225
1960 IHC M 16x7 grain drill, low rubber \$125
1968 JD DRA, fert., rubber press & grass seeder att. Was \$1050. Now \$900
1966 JD DRA, fert., rubber press. Was \$825. Now \$675
JD 16x10 with Kirschman fert., was \$275. Now \$175
3 IHC No. 10 16x10, fert., rubber press \$950, \$875, \$775
Case 5x16 semi-mtd. plow \$550
IHC disk plow \$125
2 No. 8 3x16 plows at \$35
Deere No. 6 forage harvester, completely rebuilt \$675
Gehl FB-85 table blower, like new \$675

BE SURE TO SEE US ON GOOD LATE & OLDER COMBINES

1959 IHC No. 151
1957 IHC No. 141
2 1964 IHC No. 403
1959 IHC No. 101
1957 No. 55 Deere
1958 No. 55 Deere

TRACTORS & POWER UNITS

F460D, new paint & major over-haul on engine
F560D, new paint & tires, A-1 condition
F460D, new paint & tires, major overhaul on TA, trans. & differential
1964 No. 504 MM power unit, rebuilt. Was \$1500. Now \$1350
1956 No. 50 Deere, one owner, new rear tires, power steering, live PTO & hydraulics \$750
1960 720D Case, new 8-ply front & like new rear tires. Power steering & 3 nt. hitch \$1650
10D MM. Was \$500. Now \$350
Davis loader. Was \$375 .. \$325

We Have Lots Of Other Equipment Too Numerous To List

Cloud County TRUCK & TRACTOR



Phone 913

243-1840

CONCORDIA, KANS.

Field Cutters

38 JD 2 row, new knives
34 JD 2 row, good, RB
12 JD 2 row, ready
55 IHC 2 row, cheap
151 Papec 2 row, economy
1 row Allis, priced to sell
Pickup & cutter bar for No. 8
No. 8 JD for parts

COMBINES
1964 Deere 95, 16' cut
1962 Allis C, 16' with cab
1959 JD 55 and 95
Massey 90, 60 and 26
IHC 151 with 12' head
IHC 101 with 12' head

TRACTORS
1970 IHC 140 with belly mower, plow and harrow
1956 Super 88D Oliver
1962 Moline M-5 LP
1962 Deere 3010D
1959 Deere 730 diesel
1968 Deere 3020D
1962 Deere 4010D
1967 Oliver 1950, 4-wheel drive
1962 Case 830 diesel, overhauled
DC Case Massey 44
1965 Deere 3020D

MISCELLANEOUS
F145 Deere semi plow 4x16
JD, Krause, & Moline oneways
18' & 27' Mordridge springtooths
16' & 20' JD springtooth
4 section JD pegtooth
Blair 4x10 feed wagon
117" TWA plowing disk
6x16 semi demo plow
14T Deere baler
IHC 45T & Oliver 50 baler
Allis 3 pt. 8' blade
MM chisel
JD 10' CC field cultivator
GB, 47 JD & 46 JD loaders
Couple old sprayers
9' IHC 2 way, no wheels
13' Case wheel disk, good

DRILLS
FB168B Deere, rubber presses
Deere B drill
IHC 168 combination steel wheel drill

JUST IN
7' IHC 2 way on wheels
Case blower, belt drive with pipe
1969 JD 4020, 1500 hours
12' JD wheel chisel
1968 JD 3020, power shift
112 Chuck Wagon with JD running gear



SHOUSE

IMPL. CO.

Abilene, Kans.

Store
Ed Shouse
Ron Shouse

CO 3-3051
CO 3-1066
CO 3-4515

Used Tractors

2 Ford 8000D, fully equipped, with cab
Ford 6000D, low hours
Used JD 4020 diesel
MM 705 LPG
Ford 4000 with 8 speed, LPTO, PS
Used Massey Work Bull with loader and 10' backhoe
Rock bottom prices on all new Ford tractors. All sizes on hand ready for immediate delivery.

WINDROWERS
Best selection of used windrowers in the Midwest.

FORAGE HARVESTERS
Used Gehl SP, cab & air
Used Plett SP with cab & air etc., at special price
Used Papec single row
Large selection of used feed wagons and forage wagons.

TILLAGE EQUIPMENT
Several used wheel springtooths
New Noble 33' automatic fold at special price
Used 14' Krause oneway

SPECIAL PRICE OF \$1650 ON NEW OWATONNA MIXER-MILLS.

BPH Tractor Co.



1035 W. 4th

316 663-3389

HUTCHINSON, KS. 67501

FOR SALE — 1 1959 JD 45 combine, selling for parts. (storm damage) engine excel. 12' header, Hume reel, rebuilt grate, good tires 14x26. Wilfrid Wassenberg, Rt. 1, Marysville, Ks. x28

FOR SALE — 24' Mayrath grain & bale elevator, like new. Sam Bergsten, Delphos, Ks. x24
Phone 913 523-4406.

August 12, 1970

For Sale Used Equipment

A240 AC 2 row corn
Gleaner A combine
picked 120 acres
shedded. Looks
perfect
1958 7' A-C All-Crop
bine. Always shedded
condition. All min
clover screens
2 AC factory header
Will carry 14 to 20
Perfect condition
13 1/2 truck box, farm
steel sub-frame, ex
dition. Grain tight
stock racks
1959 Oliver 35 SP 14
Always shedded
owned. Near new
It's ready to go to
1959 Gleaner 14' SP
big tires, Full V
Shedded & in ex
tion

Bonecutter Chevrolet

Allis-Chalmers Sales
Phone 913 280-
SMITH CENTER, KS

USED TRACTORS
1970 82015M 16 speed
tractor, demo.
1969 4000 8 speed diesel
GB loader, 60' backhoe
1951 WD Allis & more
1955 Cockshutt diesel
1969 10 HP hydrostatic
tractor with 42' new
sickle bar mower in
tractor
1970 5000 Ford, less 80
1959 Massey Ferguson
1957 Ford 641
1950 Ford 8N, Super
1949 Ferguson tractor
1953 Ford tractor
1940 Chevy pickup

USED EQUIPMENT
570 A-O-O 18' wing chisel
904-0-0 20' wing chisel
406 4-row JD planter
2-row JD 3 pt. lister
ber press wheels
3x14 Dearborn plow
3 pt. Case disc plow
Case 2x14 plow, pull
Case 3x14 plow, pull
2-row Ferguson cultiva
Massey Ferguson 3 pt.
2 section drag harrow
713 Ford backhoe
Dearborn 7' mower
John Deere No. 5 mower
IHC 7' mower
John Deere 6' No. 5
Case baler
501 8' Ford 3 pt. mower
3 pt. Dearborn blade
drive, 61 110
3 pt. Shawnee blade

M. B. Salisbur



TOPEKA

Combines

Get Ready For
With A Good
bean special with
hyd. reel
1 only CASE 800
& cab, some
Nearly new CASE
& cab, some

USED COMBINES
600 Case 10', cab
A-II Gleaner with
good
Oliver 25 good
Ford 611
Massey Ferguson 82
Massey Ferguson 82
IHC 203 13' with 9
IHC 91 10', 2 row
NEW FORAGE
Case 300 2 row
Gehl 1 row
Used 2 row Gehl, be

Cash — Terms
Waiver Of Interest
On Most Machines

Ottawa Farm
Implement Co.
Phone 913 280-
OTTAWA, KANS.

JOHN DEERE tractor
50, with power steering
PTO, Power-trd, 4
hours, in excel
Phone Alta Vista 913 280-213

August 17, 1971

TRACTORS

XT190 diesel AC, new tires
JD 4020D, power shift
JD 620
706 IH diesel, row crop
4010 diesel standard
and 49G tractors, JD

COMBINES

800 Case 14'
1962 JD 55's, 14', cab
JD 55, 14'
151 IH 14', cab
101 IH 12'
R Baldwin, 14'
Super 26 MH \$200 each
Interest Waiver On
Used Combines
To 10-1-71

FORAGE EQUIPMENT

61 IH forage wagon
No. 34 JD 2 row cutter
No. 34 JD 2 row cutter
No. 16 IH 1 row cutter
151 Papec 1 row cutter
20C IH cutter, 1 row and
pickup
No. 38 JD 2 row cutter

MISCELLANEOUS

14T PTO JD baler
16x8 FBA JD grain drills
7 B JD drill with Kirsch-
man
F125 JD plow
F120 JD plow
2 bar Crustbuster
IH wheel springtooth
JD wheel springtooth

See Us For Oswalt
Ensiloaders & Ensilmixers
In North Central Kansas

Washington Impl. Co.



Phone
EA 5-2301

WASHINGTON, KANS.

In Alta Vista

FREE INTEREST WAIVER
ON ALL ALLIS TRACTORS &
COMBINES UNTIL 3-1-71 —
COMBINES UNTIL 4-1-71.

570 A-O 18' wing
904-00 20' wing
406 4-row JD planter
2-row JD 3 pt. lister
ber press wheels
3x14 Dearborn plow
3 pt. Case disc plow
Case 2x14 plow, pull
Case 3x14 plow, pull
2-row Ferguson cutter
Massey Ferguson 3 pt.
2 section drag harrow
713 Ford backhoe
Dearborn 7' mower
John Deere No. 5
IHC 7' mower
Case baler
501 8' Ford 3 pt. mow
3 pt. Dearborn blade
3 pt. Shawnee blade

USED TRUCKS

1110 International, 6 cyl.,
speed, 7000 miles
1968 1100 International, V8,
speed
1100 International, 6 cyl.,
speed
1100 International, 4 speed
1200D International, 4 whl.
drive, V8, 4 speed
1200D International, 4 whl.
drive, V8, 4 speed
110 International, 3 speed,
cyl.
Chevrolet 1 1/2 ton truck

HAYING EQUIPMENT

late fast wrap A-C Roto
Baler
HC hay conditioner
303 square baler
50 Oliver square baler
sick IH 46 baler
5 IHC 4 wheel rake
25 IHC mower, 7'
used AC 10' discs
214 AC plow on rubber
Howard rototillers, 100"
92 MF combine with cab

MUST MOVE

MAKE AN OFFER
new Hesston PT-10 swather
A-C 180 diesel
prior year model F Gleaner
combine

Buchman Farm Sply.

IHC TRUCKS
Phone
913 229-6619
ALTA VISTA, KANSAS.

**Complete Line Of
Behlen Steel
Farm Buildings**

Wayland Const. Co.
BINS, AUGER EQUIPMENT
Phone or write Mike Wayland at
Phone EA 5-2134
Washington, Kansas 66968

FOR SALE — 10' Schaefer
12' John Deere spring-
tooth harrow, Lloyd Engle, Ab-
ene, Ks., Phone 913 Buckeye
SB28

New Ford Tractor Bargains MCPHERSON, KANSAS

4400 Ind with 735 loader \$7250
2000 gas 8 spd. LPTO ... \$3695
3000 gas 8 spd LPTO ... \$3995
4000 gas 8 spd LPTO ... \$4995
5000 dsl., PS, IPTO ... \$6195
8000 diesel, PS, LPTO ... \$8995
3500 KD fork lift & mast \$7995

NEW FORD EQUIPMENT

612 forage harvester ... \$1795
3 btm. 14" mtd. plows ... \$425
501 8' rear mower ... \$495
727 hydraulic loader ... \$695
Rear dirt scoop ... \$135
Post hole digger ... \$275
Dual hydraulic loader ... \$695
Morigide 18' mulcher ... \$650
Morigide 24' mulcher ... \$750

NEW NEW HOLLAND EQPT.

490 12' haybine ... \$3295
273 PTO baler ... \$2395
1032 Stackliner ... \$4750
256 side delivery rake ... \$695
1010 Stackliner ... \$3795

USED TRACTORS

66 Ford 6000 diesel ... \$3995
65 Allis 190XT gas ... \$4195
61 Ford 6000 diesel & cab \$1975
60 Ford 881 diesel ... \$1295
60 Massey 85 diesel ... \$1995
59 Ford 971 Selecto ... \$1495
59 Case 500 gas 3 pt. hitch \$995
59 Ford 841 L.P. PS ... \$1495
59 Ford 881 diesel ... \$1595
59 Massey 85 gas ... \$1695

BALERS & FORAGE HARVESTERS

66 Ford 530 PTO twine .. \$975
62 Ford 250 PTO twine .. \$475
58 IHC 46 PTO twine \$475
60 NH S68 PTO twine \$875
58 JD 14T with motor ... \$595
65 Ford 612 forage harv. ... \$595
67 NH SP 818 2 row head \$3650
69 NH 461 haybine \$1650

USED FORD INDUSTRIAL
LOADERS, PLOWS, NH 56
RAKE, BACKHOES, FLAIL
MOWERS.

McPherson Tractor Co.

Phone 316
241-2900
MCPHERSON, KANS.

Used Balers

No. 224WS JD
No. 47W IHC
These two balers are extra nice
wire tie balers. Look like new.

USED TRACTORS

8N Ford with Davis industrial
loader
M670 Super gas
GB Moline LP gas
G1000 Vista diesel
If you want a new tractor at a
used tractor price, check this
one out.

USED WHEEL DISCS

Three 13'6" Krause wide spac-
ing, extra good
14'11" Krause wide spacing
Large selection of JD, BW and
AW discs
Four used chisel plows
We have a large stock of new
Crustbusters. See us for good
deal.

THERE WILL BE A 7%
PRICE INCREASE
SEPT. 1 ON
KRAUSE TILLAGE TOOLS
BUY THIS MONTH

Good Selection Of Used
Machinery — See Us For
Your New Holland
Haying Needs

Gould's, Inc.

New Holland — Krause
Moline — Crustbuster
— Oliver —
MINNEAPOLIS
MOLINE
Phone
913-243-2609

NEW HOLLAND
CONCORDIA, KS.

2 1966 Gleaner A-II combines,
cab, big tires, excellent condi-
tion, shedded. One A-330 corn
header. 1 No. 10 2x40 John
Deere corn head. 4 rows Roll-A-
Cones. K-3 Krause 15' oneway.
New 20' JD springtooth. Port-
able chute with corrals. No. 12
JD 1-row ensilage cutter. 2 10'
International & JD binders.
Cletus L. Rein, Route 1, Bazine,
Ks. 67516. SB25

August 17, 1971



SEE THE NEW 966 TODAY!
IT FEATURES:
95.0 estimated horsepower. New
414 cubic inch Diesel Engine.
Isomounts (lower sound level).
Gauges instead of lights. New
quiet cab. New hydr. couplers.
SEE US TODAY!

TRACTORS

1965 M-F 65 dieselmatic, hi-
arch, 15.5x38 tires, multi pow-
er transmission. To fit this
tractor: MF loader with all
purpose bucket, twin double
acting hydraulic cylinders;
heavy duty.

1968 Farmall 656 gas, 2 pt.,
dual valves
1968 Farmall 856D, tilt steering,
hydro. seat, 3-pt., dual valves
1967 Farmall 656 gas, 2-pt., dual
valves
1964 IH 706 diesel, wide front,
fenders, 2 pt.
1961 560 diesel, fast hitch, fully
equipped
1960 971 Ford diesel, selecto-
speed
Farmall 300, fast hitch, WF
1953 Super M
1951 Farmall M
1948 JD D, A-1 shape
1945 John Deere A

MISCELLANEOUS

IH 11' fast hitch chisel plow
3 pt. JD 12' springtooth
A-C 3 pt. 3x16 plow
Papec field cutter, single row
IH 550, 2 row field cutter
1968 403 14' combine
MM 16x8 grain drill, fert. &
press wheels.
JD 227 2-row mtd. cornpicker
IH 101 combine, 12' header
No. 37 IHC 12' disc
No. 37 IHC 10'9" disc
Ford wheel disc, 10'
IH 816 mower conditioner
IH No. 100 balanced head mow-
er, 9', fast hitch
IHC 33A loader
Twin-draulic hydraulic bucket
loader
Farmhand stacker on an H
tractor
IHC 150 manure spreader, PTO,
truck tires
430 IH twine balers at last
year's cost, one left

Kendall Garage AND IMPLEMENT

Phone
293-5661
LEONARDVILLE, KANS.

At Marysville

1655 Oliver, 70 hours
1855 Oliver, 250 hours
1967 Oliver 1750 diesel
1967 John Deere 1020 gas with
loader
1963 Oliver 1600 gas
720 John Deere diesel
Ferguson 30
1959 IHC 340
John Deere A
560 International diesel, wide
front

FARM MACHINERY

46 International baler
4x16 Case plow
F130 John Deere 4 bottom plow
Ford 2-bottom roll-over plow
411 IH 4x14 mounted plow
566 5x16 Oliver semi-mtd. steer-
able plow
New Miller offset disc in stock
F120 3x14 John Deere plow
110 JD Chuck Wagon ... \$595
Several used springtooths from
16' to 24'
101 International combine, 12'
head
1969 Oliver 5555 combine, 16'
header, hydrostatic drive
2 new 14' offset discs in stock
\$1595

NEW SPECIALS

New 5' rotary mower, 3 pt. ... \$295
New Henry bale loader ... \$375
Tractor Radio Sale
\$55.00
(for all models)
New 520 baler ... \$1775

Peschel Bros.

1 1/2 mile east of
Marysville on
Highway 36
Phone 913 562-2377
MARYSVILLE, KANS.

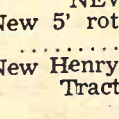

SEE THE NEW 966 TODAY!
IT FEATURES:
95.0 estimated horsepower. New
414 cubic inch Diesel Engine.
Isomounts (lower sound level).
Gauges instead of lights. New
quiet cab. New hydr. couplers.
SEE US TODAY!

NEW EQUIPMENT

IH No. 340 18' springtooth har-
row
IH No. 200 7' semi-mounted
mower
1 row corn attachment for No.
50 or 550 field harvesters
IH 550 field harvester with 2-
row attachment
IH No. 10 16x8 grain drills
IH No. 51 forage wagon

TRACTORS

1965 Farmall 706D, 2 pt., fast
hitch
Farmall M Farmall H
Salvaging Farmall H & M
and 14T JD baler

PLOW

John Deere No. 5 3x14
MF 3x14 3 pt.
IH No. 8 3x14

TILLAGE

IH No. 37 disc, 10'9"
MM wheel disc
JD wheel disc, 11'

HAY EQUIPMENT

IH No. 120 semi mounted mow-
er with 9' bar
Case 140 wire baler
Oliver No. 60 baler

Pioneer Service & Sales

317 W. Walnut
913 258-3222 8 to 5:30
After 6 Call 258-3026
HERINGTON, KANS.

Used Tractors

1963 1010 John Deere
1964 4000 Ford gas SOS
1959 871 Ford SOS gas
1957 960 Ford, A-1
1953 NAA Ford
1947 M Farmall, PS
1941 WC Allis
1951 B John Deere
1948 8N Ford
1952 8N Ford
1947 9N Ford
1946 9N Ford with step up
1944 9N Ford

USED PLOWS

2x14 Ford 3 pt.
3x16 MM
3x14 IHC snap hitch
2x16 John Deere
4x14 John Deere 3 pt.
3x14 3 pt. Ferguson
2x14 Dearborn plow

MISCELLANEOUS

32A Papec field cutter, 1 row,
good
New 605 Ford 1 row cutter
M-H side rake
Ford 501 7' mower
IHC 7' mower
IHC side rake
Ford 722 farm loader with pump
2 Ford 701 front end loaders
Manure bucket for Dearborn
loader

Burns-Salisbury

Homelite Chain Saw
Sales & Service
East US24
PR 8-5731

When's the best time to buy farm machinery?

When you need it and can
finance the purchase.
Call OWEN DUER
913-776-7061

MANHATTAN, KANS.

FOR SALE — JD 12' KBA
disc, new discs front. Leland
Kaump, Riley, Ks 913 485-2675.
x25

5x12 KELLY RYAN feed wag-
on, used one season. 2 silage
wagons, unload from rear, just
like new. Ray Hasenohr 913
467-8177, Fairview, Ks. x26

Check Our Prices

TRACTORS

MH 44 with loader, low price
JD 3020 gas, very good
MF 65, good
1951 JD A, good
JD B, 1948

MISCELLANEOUS

Viking PTO hammermill, 3 pt.
hitch
JD 12' AW disk, very good
12' harrow, 3 pt. hitch
JD 16x8 FBB fert. drill

HAY MACHINERY

NO INTEREST ON JD balers
til April, 1972
Ford baler
MH Super 66 with engine, good
JD No. 8 mower, good
JD No. 5 mower, good
Myers mower-conditioner, good
Massey baler, low price
JD side delivery rake, 4 bar,
rubber

COMBINES

JD 95, cab, air cond., Hydrostat-
ic, very good
JD 45, high-low, cab
JD 45 high
JD 40 with corn head
MH 35, good MH 82, good, cab
MH 72 MH 80
2 101 IH, one with cab
AC 90, pull, good
JD 434 with corn head
JD 210 corn head
MF 20 corn head

FIELD HARVESTERS

New Holland 1880 self propel-
led, 2 or 3 rows
Older field harvesters — New
Holland — Gew — A-C

Kansas Farm Mchry.

CE 3-1374
West 24
at Goodyear
TOPEKA

See In Jamestown

1958 John Deere 720 diesel,
good
1959 MF 65 LP gas, excellent
shape
1963 830 Case with Case-o-matic
We still have some MF 1100 die-
sel tractors on hand at the
old price
1966 MF 1130, completely over-
hauled and repainted, with
duals, slick \$6500
USED & NEW COMBINES
Balers and swathers have waiver
of interest until Apr. 1, '72.
USED & NEW TRACTORS
and related equipment have
waiver of interest until March
1, 1972.

USED COMBINES & TRACTORS

Have Waiver Of Interest
With A 10% Down Payment
Until Jan. 1, 1972
2 new 1970 MF 510 gas com-
bines at the old price
1961 Oliver combine, 12'
1958 John Deere 45 combine,
10', very good
1959 MH 82, 14' \$1800
1960 IHC 151 combine, 15' with
cab \$2250
1962 no. 23 IHC corn head \$300
Massey Harris No. 22 cornhead,
MF No. 222 cornhead ... \$1250
MF No. 24 cornhead, like new
1961 Oliver 2 row corn head
..... \$250
80' Howard Roto-vator, used
very little \$800
MF 88 6x16" semi-mounted
plow

Pfister-Rhodes Impl. Co.

913/439-6219
JAMESTOWN, KANS.

SALES & SERVICE

Muncie power take-off (includes
double gear & forward & re-
verse), U-joints, Power shafts
and Control cables.

Ginder Hydraulic & Machine Shop

1218 North 9th 913 TA 7-3212
SALINA, KANS. 67401

FOR SALE — IH 315 combine,
12', cab, robot. Out 2 years, in
shed, good condition, \$6500.
316 884-4532, Americus, Ks. x26

WANTED TO BUY — Pickup
attachment for a No. 6 John
Deere field cutter. Ed Donley,
Rt. 1, Clay Center, Ks. Phone
913 632-2052. SB26



The bin guarantees failure. Now, the way you can buy.

ELLIOTT
CONSTRUCTION
Phone 313-3388
MORROWVILLE

WANTED - A driver with head for Fox (shoe) and a sickle attachment for a cutter. Don Lay, Morrowville, Kansas.

JOE
316 342-3146
1923 W. 6th
EMPORIA, KANS.

FOR SALE - Sawmill with 52" inserted tooth bar, operating now, priced \$1000. Owatonna 12' swather & roller, Model 30, in good condition. Price \$1225. V. A. Buescher, Axtell, Phone 913 736-2282

x25

820

WANTED — Rubber tire press
wheels for 8x16 IHC drill. Jay
Peterson. Jamestown, Ks.,
Phone 913 439-6436. x26

Due to ill health, must quit service station. Located on Hwy. 75, town population of 2600. Well equipped, 7 pumps, large service bay and hoist. Stock & equipment can be bought at a large discount. Station doing good business. Will finance responsible person. For appointment phone 913 284-2118.

Missouri farmers say if they're going to drive on new highways they want them toll-free on a pay-as-you-go basis and they are willing to pay higher gas taxes to build them. That was the favor in a resolution passed by the Mid-Continent and Missouri Farmers Associations at convention last week.

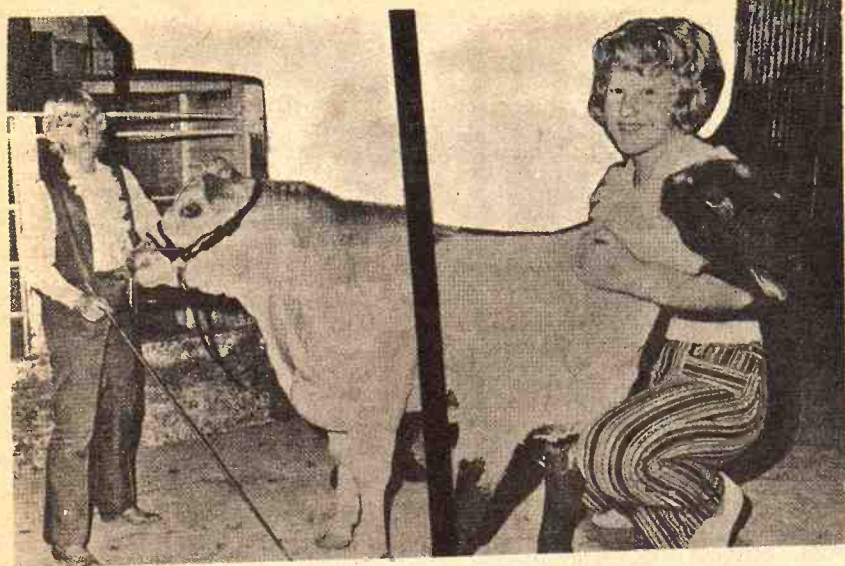

SISTER ACT AT CLOUD CO. FAIR

Sisters Kayleen and Kelly Lewis showed two champions at the Cloud County Fair at Glasco. Kayleen had the champion steer and Kelly the champion market lamb. They're daughters of Mr. and Mrs. Don Lewis, Rt. 2, Concordia.

Seedling Response Over A Million

More than a million young trees are now dotting the Kansas landscape that were not there last spring, thanks to a record shattering response by Kansans to the annual tree distribution program of the Division of State and Extension Forestry at Kansas State University.

Gary Naughton, assistant state Extension forester, reports that 1,219,000 tree and shrub seedlings were ordered and distributed last spring. This is one-third more than the 1970 figure of 914,000.

Individual orders rose to 4,371, an increase of 27 percent from 3,402 orders in 1970.

The number of trees was the highest since 1962 and the third highest on record. The number of orders was the highest since 1964.

Naughton attributes the program's success to "better publicity and more awareness by Kansans of the role trees play in their environment."

In an effort to better assure survival of evergreens the foresters offered potted seedlings this year. More than 96,000 of them were distributed.

Initial reports from the state indicate that favorable weather has made tree survival for all species—both bare-root and potted—excellent this year.

Another new feature in 1971 was wildlife bundles. Naughton reports that 241 wildlife bundles containing 35,550 trees and shrubs were ordered.

In addition, 42,550 black walnut and 29,050 pecan seeds were distributed. These nuts had received special treatment—called stratification—to assure their germination. Black walnut seedlings ordered doubled from 40,000 to 80,000 this year.

Naughton sees this increase as an indication that Kansans are learning walnut's value and recognizing that it is a resource that must be restored through new plantings.

Evergreen trees were among the most popular species distributed this year largely due to their use in windbreaks and Christmas tree plantings. The seven most popular species overall were: Scotch pine,

140,780; Eastern redcedar, 134,090; multiflora rose, 82,525; black walnut, 80,327; Austrian pine, 60,535; American plum, 36,175, and Russian olive, 30,725. Nearly 30 tree and shrub species were distributed.

Naughton points out that in addition to the trees ordered through the Extension program, Kansas landowners planted 150,000 more evergreens that they purchased

from private nurseries. In general these trees went into Christmas tree plantations.

Based on normal forestation rates, Naughton estimates that 3,000 acres were repopulated with trees distributed through the Extension program. "We hope to see this figure continue to climb in future years," he concludes.

Cancel National Youth Quarter Horse Congress

The National Youth Horse Congress, including the National Finals of the American Junior Quarter Horse Association, has been cancelled for 1971 due to the VEE quarantine.

It had earlier been "postponed indefinitely" with the hopes that the disease situation could be controlled in time to reschedule the event later in 1971.

Charles A. Calish, NYHC Chairman, and Don Jones, Executive Secretary of the American Quarter Horse Association said in a joint statement, "Several months of planning are necessary for a national show of this magnitude and

the federal quarantine has been extended to several more states. Since it is not known when the quarantine will be lifted, we feel it is prudent to cancel the two events for 1971. Both will be held in 1972 with the dates to be announced later."

According to Jones, the Second Annual AJQHA Convention, originally scheduled to be held in conjunction with the NYHC and Finals, will be held in Dallas at the Adolphus Hotel, October 1-2, 1971. Delegates are expected from all the 42 affiliated junior associations to select the second slate of officers to guide the rapidly growing organization. Everyone interested in the AJQHA is invited to attend the Convention.

Calish said that several hundred NYHC entries had been received and that all entry fees were refunded. The more than \$20,000 in scholarships, medallions, saddles, and other awards that had been donated will be held for the 1972 NYHC Show.

SEE US

1965 GMC V4000 HD farm truck, 17,000 lb. 2 speed rear axle, 7000 lb. front axle, 351 HD engine, 900x20 tires, 18' combination stock rack and grain body

1955 Chevrolet LWB farm truck, 2 speed axle, V8 engine, combination grain bed, underbody hoist

Demonstrators — Shop

John Deere F145 3x14 steerable plow

20' field conditioner, 3 bar, with smoothing att.

John Deere 3-section 12' pull type springtooth harrow, brand new

John Deere 4000 double offset disc harrow, 12" cut, 24" cone disks, scrapers & furrow filler. — You Can Save

John Deere 34 single row field harvester

Single row row crop attachment for 34 Harvester

John Deere 110 pull chisel, 10'

John Deere chain saws, 16" cut

TRACTORS & MACHINES

John Deere 630 tractor, 1959, 3 point, good

John Deere B, 1952, starter, lights, powertrrol, good

John Deere 801, 3 pt. hitch, for B & A

Ford 6000 diesel, 1963 model, good

Krause 10' chisel, with gauge wheels, Vibra-Shank, 3 pt., A-1

IHC No. 15 side delivery rake

IHC 3 bottom pull plow, very good

John Deere 4x14 mounted plow, very good

Ford field cutter, single row, good

HC Model 15 field cutter, good

John Deere RW 13' disc harrow, good

CALL COLLECT 238-4103

JOE BOWMAN — JUNCTION CITY — BUD

BOWMAN

GMC TRUCKS — JOHN DEERE

Your Junction City — Manhattan Area John Deere

THE AREA'S GREATEST BARGAIN PLACE

Compare Our Prices With Others

FARM & RANCH POWER MOWER \$98⁹⁵
15" rear wheels; belt driven blade, 4 HP
Briggs & Stratton motorvery special at

FRONTIER BALER TWINE
Lots of 10 bales per bale \$5.85
9000' rolls, 325 lb. Tensile strength
Limited Supply

FRONTIER ROTO-BALER TWINE \$5.85
Lots of 10, per bale

We have the largest & most complete line of building materials in Central Kansas

ALL NECESSARY MATERIALS TO REPAIR STORM DAMAGE

SHINGLES • FELT • ROLL ROOFING
ROOF COATINGS • NAILS
All at Discount Prices

PANELING SALE

At unheard low prices
1/4" 4 x 7 Antique Birch \$2.98
Compare any where at \$5.95

4 x 7 Walnut Tone Panelling \$2.39
Limited stock ... better come early

2 x 4 Utilities 8', 10', 12', 14'
per board foot 12½¢

1x8 CAR SIDING
Ideal for outbuildings, garages, etc.
PER BOARD FOOT 15¢

1x8 CENTER MATCH, TONGUE & GROOVE
PER BOARD FOOT 15¢

WE HAVE A GOOD SUPPLY OF POSTS AND POLES

REPUBLIC STEEL CORRUGATED METAL \$11.95
1½" Corrugation-6' thru 18'. Per Sq.

Trader Bill Will Not Be Undersold

MORRISON

Warehouse & Lumber

Your Discount Building Supply Headquarters

Trader Bill 724 N. 13th, Salina, Kansas

Ph: TA 7-9666

FLETCHER THE 4-H'R



"YOU NEVER HEARD OF A COMBINATION MILKER, CATTLE FEEDER, HONEY-EXTRACTOR AND POULTRY FEEDER? YOU'RE TALKING TO ONE!"



Johnny Sells
It's not the color of the counts, it's what is

EE US

uck, 17,000 lb. 2 speed axle, 351 HD engine, station stock rack and

uck, 2 speed axle, 178 bed, underbody hoist

rs — Shopw

able plow

with smoothing att.

pull type springtooth

1st disc harrow, 127" bers & furrow filler. — You Can Save

field harvester

hment for 34 Harvester

l, 10'

6" cut

RS & MACHINES

959, 3 point, good

er, lights, powertrrol, good

ch, for B & A

odel, good

ange wheels, Vibra-Shank

y rake

w, very good

ted plow, very good

e row, good

tter, good

sc harrow, good

LL COLLECT 238-4103

UNCTION CITY — BUD

MAN

TRUCKS — JOHN DEERE

— Manhattan Area John Deere

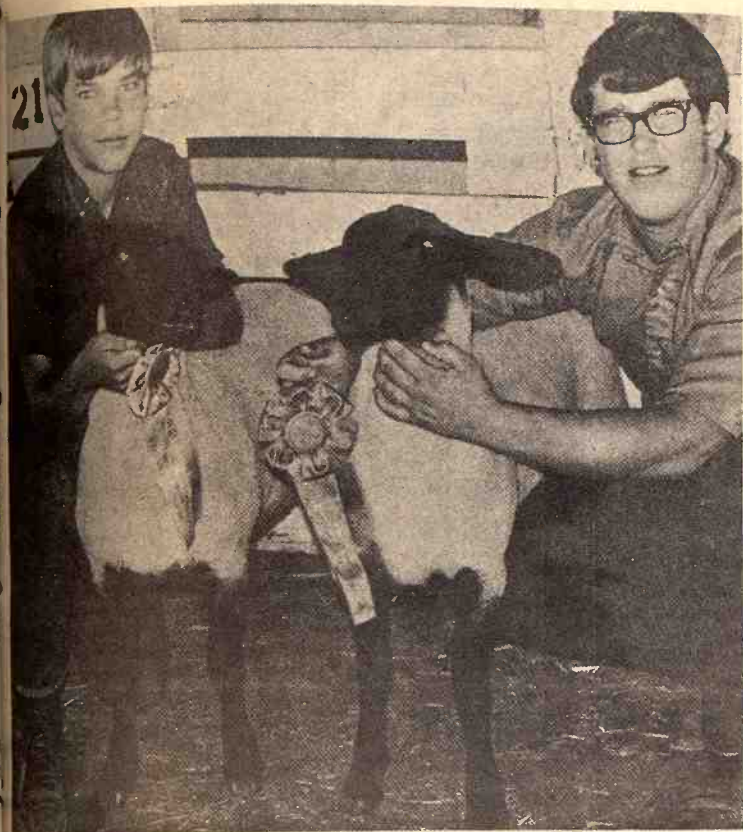

BEST LAMBS AT SALINA FAIR

Brothers Ward and Brent Nelson had the top fat lambs at the Tri-Rivers Fair at Salina. Ward, 14, at left, had the reserve champion, and Brent, 17, had the grand champion. Both showed Suffolks. They're from Smolan.

Public Aid — Or Schools To Close, Say Catholics

There may be a wait-and-see attitude about which type of public aid Catholic schools are going to

push for in the months ahead, as one Catholic educator suggests, but the foremost decision has already been made.

That decision is, simply, there will be a push for state funds.

Catholic leaders in Kansas alarmed over decreasing enrollments, increasing costs and recent Supreme Court decisions, feel

August Is Feeder Cattle Roundup Month



AT THE

ST. JOSEPH THURSDAY STOCKER-FEEDER AUCTION

FREE COFFEE AND DONUTS All Month Long At The Sale

WHETHER YOU HAVE 5 OR 5,000 HEAD Call Collect

We will be glad to come to your farm or ranch and visit with you about what St. Joseph has to offer.

Bill Bredemeier, Auctioneer
Seneca, Kansas Phone 913 336-2043

12:30 NOON BOND
Sales Every Wednesday & Saturday
12:30 p.m. CATTLE and HOGS

SATURDAY SALES WILL RESUME SEPT. 4

Butcher hogs were selling steady to higher from \$17.80 to \$18.50. Weaning pigs \$9.50 to \$16.00. Sows from \$13.60 to \$14.30.

Cattle market was steady to strong with baby calves bring from \$69.00 to \$81.00 per head. Bolonga bulls from \$27.40 to \$28.40. Breeding bulls \$460.00 per head. Commercial and utility cows from \$18.40 to \$22.70.

wf str 570 @ 35.30
blk bulls 540 @ 32.70
wf str 400 @ 36.50
bwf str 590 @ 32.50
blk str 930 @ 31.60
wf str 492 @ 35.00
wf str 647 @ 34.90
wf str 435 @ 35.50
wf str 545 @ 34.80
blk angus str 468 @ 38.35
blk bull 496 @ 32.80
blk hfr 900 @ 31.10
wf hfr 495 @ 32.20
wf hfr 433 @ 33.60
bwf hfr 470 @ 32.70
wf hfr 545 @ 31.00
blk angus hfr 445 @ 33.70

For info, or estimates
TOM WALKER
Barn 243-1074
Home 243-1674

MAURICE MITCHELL
Chester, Nebraska
402-324-5045

KCNK
MON.-WED.-FRI.
6:45

Auctioneer
ROLLIE LAGASSE
CH3-2215

Concordia Sales Co.

CONCORDIA

KANSAS

the parochial school system is doomed, unless governmental aid is forthcoming.

The trend is readily apparent in Kansas. The Wichita diocese reports a drop from over 12,000 students in 1966-67 to under 9,000 in 1970-71, Kansas City, Kan., from nearly 24,000 to just over 16,000, and Salina from about 6,000 to around 4,000.

Kansas officials estimate that, if state schools were to absorb the students in Catholic schools, it would mean an additional tax burden of \$15 million to \$18 million.

As disturbing as that trend may be to Catholic officials, they say another trend is just as disturbing—and that the second trend has a definite correlation with the fewer students trend.

Bluntly, the Catholic educators say, fewer religiously affiliated personnel, either sisters, brothers or priests, are teaching in parochial schools, necessitating a greater number of lay personnel.

In the Salina, diocese the percentage of lay teachers has only increased from 43 to 45 percent in the past five years.

Other dioceses report greater decreases in religious instructors. In Kansas City, Kan., lay teachers represented 30 percent of the teaching force in 1966-67, 50 percent in 1970-71; in Kansas City-St. Joseph the comparable figures were 47 percent and 56 percent; in Wichita 33 percent and 45 percent.

Not only has the percentage decreased, but the number of religious affiliates teacher has decreased absolutely, educators say.

"There's no way to sidestep that," says Msgr. C. J. Brown, the school director for the Salina diocese. "This isn't a young group (of sisters teaching in the Salina diocese)—quite a few elderly ones are retiring. And, a considerable amount are taking up other (nonteaching) activities now; they have a choice."

"There's no doubt a higher percentage (of lay teachers) in every

Grass & Grain

27

August 17, 1971

diocese," Father Brown goes on. "No place is fortunate enough to have a sufficient number of sisters to fill the gaps. Vocations are becoming less."

The increase in lay teachers could even hurt some of the now viable parish school systems, says Father Brown.

"We're going fullsteam ahead," he reflects on his parish school in Beloit. "but if we lose two or three sisters, we'll have to increase our budget some \$25,000. That's not easily done."

How many Catholic schools, given the trends, will close within the next few years?

Catholic educators are vague on that. "If possible future state or federal aid is removed," says John Schmiedeler, the layman who heads the Kansas City-St. Joseph diocese school program, "then the majority of our schools would close within the next few years."



HEE HAW MAN AT FREDONIA FAIR

More G&G area county fairs which attempt to stage night shows are turning to western and country entertainers. The Wilson County Rodeo at Fredonia had Archie Campbell, star of the television series Hee Haw, as the feature attraction.

NEWTON TO VOTE ON HIGH SCHOOL BONDS

NEWTON—Newton will vote on \$4.9 million in bonds to build a new high school. The voting date will be in October.



August 24 (Night Sale)
MARBLE HILL, MO. 1,500

August 25
LEBANON, MO. 2,000

Missouri Cooperative Feeder Livestock Assn. FEEDER PIG SALES August 24-31 5500 FEEDER PIGS AT AUCTION

August 30 (Night sale)
SALEM, MO. 1,000

August 31 (Night sale)
LINN, MO. 1,000

SALES START AT 8:00 p.m., EXCEPT LEBANON, 1:00 p.m.
Sorted into uniform lots. Weights 35 to 120 lbs. Vaccinated for erysipelas.

ORDER BUYING AVAILABLE

Write or call: Charles E. Ausfahl, Executive Secretary, Missouri Co-op. Feeder Livestock Assn., Route No. 3, Fulton, Missouri 65251. Phone AC.314/642-3882. NOTICE TO BUYERS: Please obtain permit from your state prior to sale date. Also bring letter of credit from your banker.

WE'RE BACK

And so is old Ev', with lots of bargains. He's ready to trade and when Old Ev' gets his "tradin'" fever up, look out.

COMBINES

1962 JD 95
1965 JD 45, cab, real good
1962 JD 45, cab
1962 JD 40, overhauled
1959 JD 45
1957 JD 45
1967 MH 410, cab, good
1957 MH 82, SP
1956 MH 80, SP
1952 MH 26, good
1951 MH 26, good
1966 Gleaner C-II & cab
1967 IHC 403
1965 IHC 303, cab
1960 IHC 91 — junking
1961 IHC 151, cab
1961 IHC 151
1959 IHC 101
1958 IHC 101
1957 IHC 141
IHC 127, good
1961 JD 40, good
1962 JD 40

WE ARE JUNKING

1948 55 JD 1958 45 JD
1947 55 JD 1957 45 JD

SPECIALS

NEW BUT SLIGHTLY USED

1970 JD 4020 with cab, used to spread fertilizer

COMBINE SPECIAL

1965 IH 303 w/ cab, 13½' cut. Good combine

TRACTORS

1970 JD 4020 with roll-guard cab. Only 724 actual hours. A cream puff if you ever saw one and the price is right
1966 JD 4020 dsl., synchro-range
1965 JD 4020 diesel, synchro-range, with cab
1964 JD 4020 diesel, power shift
Two 1965 JD 2510 gas, WF, both are first rate tractors
1965 JD 3020 gas, wide front has radio. Real slick.
1964 JD 3020 dsl., power shift
1962 JD 3010 diesel
1957 JD 720 diesel
1954 JD 60
1953 JD 60
1951 JD B
1950 JD A

NEW MACHINES

we have had a little too long

BWA disc harrow, 13'
2 1250 plateless planters, 6 row
No. 37 loader
No. 68 auger feed wagon
2 407 Gyramors
727 pull Gyramor
307 Gyramor

JUST TRADED

and on the lot

1968 MH 410 combine, used 1 row crop head for 34" wide 1 used row crop for 38 cutter mtd. 2 row
1963 JD 55 combine, 12' with cab
1951 JD 55. A slick old machine. Has cab. Sell cheap
1959 JD 45, 12', slick as a whistle. Will sell well worth the money.
1968 JD 5020 tractor with cab & Waldon dozer. Only 2300 actual hours. If you need a tractor with POWER, better look this over.
1968 MF 175 diesel tractor
1957 Case 400 diesel, a real slick old tractor
1959 John Deere 730, good NH 269 wire tie baler, looks like new
JD 24T baler, like new
1967 JD 24WS baler
WD IHC, a pretty fair tractor
1966 IHC 403 combine with hydrostatic drive

USED PLOWS

IHC fast hitch 4x14
JD F145 semi-mount 4x14

OTHER MACHINES

Two 224T Balers
Howard 100" Koto Vator
JD 16' springtooth, 3 pt.
JD 10' AW disk, good
Special — 1968 Auger Wagon

NEW (NEVER USED) SPECIALS

Only One Of These Specials Left — a John Deere 4000 gas tractor. We've got a couple lookers on this one. The price is OK.

TRACTOR SPECIAL

1968 A-C 180 with cab. This is a good tractor With only 1100 hours.

Farmers Union Hdw & Implement



EVERETT HOOBLER, manager
Phone 437-2913
ST. MARYS, KANSAS

63 Bridges To Be Posted For Lower Weights

The State Highway Commission this month will post 63 highway bridges for loads less than legal licensed weights, according to John Montgomery, director of highways. "The number of posted bridges will increase as the bridge inspection program now underway continues, but we are inspecting and posting the oldest structures first," the director said.

He added that the 63 structures to be posted are in addition to 13 that have carried 10-ton-load-restrictions for several years. The listing of posted bridges will be updated each month.

"The load limitations result from new federal regulations that are more conservative than most states have used," he continued.

Montgomery explained that in 1967 the Silver bridge over the Ohio River between Ohio and West Virginia fell with the loss of several lives. The Congress reacted in the 1968 Federal Aid Highway Act and

specified that a national bridge inspection program should be instituted. After considerable study, federal regulations to implement the inspection program were written and approved by the Federal Highway Administration and the American Association of State Highway Officials late in 1970.

"Early this spring, the Highway Commission's staff held schools for personnel that would be used to make the field inspections, and a bridge design engineering squad was assigned to figure the stresses on the structures based on the field inspection data, and formulas that take into account the age of the materials and the traffic loads.

"Our Maintenance Department, in cooperation with the bridge section of the Design Department, picked 300 of the 4,371 state highway bridges which they knew would probably need attention first. The list is based on periodic inspections made by the Maintenance Depart-

ment for many years," he said.

Field work has been completed on 196 spans and office checks on 98 of them. Work will be completed on the 300 priority bridges in the next eight to ten months. One of the problems of the office checks is that the structures are 40 to 50 years old and no plans are available for checking.

Inspection of the remaining 4,000 bridges will take another two years.

The federal bridge inspection program also applies to all county and city bridges on federal aid road systems, and these inspections also are underway in many areas. These no doubt will result in further load restrictions.

State highway structures to be posted in the first round are in 35 counties scattered across the state on 37 highways. US-numbered highways that will have posted spans include US-24 in Riley county; US-56 in Osage; US-83 in Logan; US-154 in Ford; US-160 in Clark and Stanton; US-270 in Grant; and US-281 in Barber and Russell.

Load limits will depend on the type of vehicle, whether straight truck; tractor and semi-trailer; or truck and trailer; and the spacing of the wheels.

As an example, the bridge on K-4 four miles northeast of Dover in Shawnee county will be posted 10 tons for straight trucks with single axle; 20 tons for semi-trailer units with four or five axles; and 25 tons for tractor, truck and full trailer.

The Commission's engineers have figured the new maximum loads on each structure. Once signed, these posted limits are sufficient evidence for law enforcement agencies to make arrests of vehicle operators whose vehicles exceed the weight limit even though they are within their license limits, Montgomery said.

TO MARK BOUNDARIES AROUND TUTTLE LAKE

MANHATTAN—A survey crew for a Topeka engineering firm has started work in the Tuttle Lake area to determine exact boundaries and provide markers to indicate the line between the federal area and adjoining land. The engineering firm is Cook, Flatt & Strobel.

STATE HIGHWAY COMMISSION OF KANSAS
BRIDGES ON THE STATE HIGHWAY SYSTEM
WITH LOAD POSTINGS

ROUTE	COUNTY	BR. NO.	SIGN TYPE	WEIGHT LIMITS			LOCATION
				A	B	C	
K-3	Crawford	6.89	IV	7			1 mi. S. of
K-4	Morris	19.24	IV	8	15	20	2 mi. S. of
K-4	Saline	19.50	IV	8	15	20	1 mi. S. of
K-4	Shawnee	4.58	IV	8	15	20	1 mi. S. of
K-4	Shawnee	9.32	III	10	20	25	1 mi. S. of
K-4	Wabaunsee	33.01	IV	10	20	25	1 mi. S. of
K-4	Wabaunsee	35.60	III	10	20	25	1 mi. S. of
K-5	Leavenworth	5.72	IV	4			1 mi. S. of
K-5	Leavenworth	5.91	IV	4			1 mi. S. of
K-5	Leavenworth	7.39	IV	4			1 mi. S. of
K-5	Wyandotte	11.35	IV	10	20	25	1 mi. S. of
K-5	Wyandotte	14.93	IV	10	20	25	1 mi. S. of
K-9	Cloud	12.96	IV	5	15	20	1 mi. S. of
K-9	Cloud	16.88	IV	4			1 mi. S. of
K-14	Mitchell	6.68	IV	6			1 mi. S. of
K-14	Mitchell	24.44	IV	4			1 mi. S. of
K-14	Memo	22.84	III	8	20		1 mi. S. of
K-16	Porter	36.27	I	8	25	30	1 mi. S. of
K-17	Clayton	10.59	I	8	25	30	1 mi. S. of
K-18	Blair	18.67	I	16	25	30	1 mi. S. of
K-18	Russell	1.70	I	16	25	30	1 mi. S. of
K-20	Doniphan	3.07	IV	7			1 mi. S. of
K-23	Shelby	1.90	I	8	15	20	1 mi. S. of
US-24	Riley	3.35	I	20	30	35	1 mi. S. of
K-25	Rawlins	25.12	IV	4			1 mi. S. of
K-27	Greely	15.29	III	22	35		1 mi. S. of
K-27	Morton	15.87	I	20	30	35	1 mi. S. of
K-27	Wallace	3.82	I	16	25	30	1 mi. S. of
K-28	Cloud	3.22	I	16	25	30	1 mi. S. of
K-28	Jewell	32.49	III	8	15		1 mi. S. of
K-28	Jewell	35.02	III	8	15		1 mi. S. of
K-28	Jewell	41.40	I	10	25	30	1 mi. S. of
K-28	Jewell	43.10	IV	4			1 mi. S. of
K-30	Wabaunsee	1.22	I	4	15	20	1 mi. S. of
K-31	Osage	3.05	IV	5			1 mi. S. of
K-31	Osage	3.37	IV	5			1 mi. S. of
K-31	Osage	18.13	IV	5			1 mi. S. of
K-32	Wyandotte	3.28	I	10	20	25	1 mi. S. of
K-39	Bourbon	1.18	I	10	20	25	1 mi. S. of
K-39	Bourbon	3.08	I	10	20	25	1 mi. S. of
K-39	Neosho	25.05	IV	5			1 mi. S. of
K-39	Neosho	25.90	IV	5			1 mi. S. of
US-50	Hamilton	21.84	IV	7			1 mi. S. of
US-55	Osage	17.35	I	10	20	25	1 mi. S. of
K-62	Jackson	2.00	I	6	20	25	1 mi. S. of
K-62	Jackson	2.54	I	10	20	25	1 mi. S. of
K-62	Jackson	4.28	I	20	25	30	1 mi. S. of
K-79	Jackson	2.39	IV	2			1 mi. S. of
US-83	Logan	15.12	I	16	25	30	1 mi. S. of
K-87	Marshall	0.34	IV	2			1 mi. S. of
K-87	Marshall	0.76	IV	5	15		1 mi. S. of
K-94	Clay	1.75	IV	5			1 mi. S. of
K-94	Clay	1.79	IV	5			1 mi. S. of
K-96	Wabaunsee	17.35	IV	8			1 mi. S. of
K-106	Osage	6.77	I	16	25	30	1 mi. S. of
K-148	Republic	0.27	IV	5			1 mi. S. of
K-148	Republic	8.32	IV	5			1 mi. S. of
US-154	Ford	16.64	I	8	15	20	1 mi. S. of
US-160	Clark	24.07	I	8	15	20	1 mi. S. of
US-160	Clark	28.65	I	16	25	30	1 mi. S. of
US-160	Stanton	2.40	I	10	20	25	1 mi. S. of
K-170	Osage	13.06	I	10	20	25	1 mi. S. of
K-178	Neosho	3.11	IV	4			1 mi. S. of
US-183	Kiowa	15.11	IV	4			1 mi. S. of
K-187	Neosho	2.78	I	8	15	20	1 mi. S. of
K-192	Jefferson	0.02	I	16	25	30	1 mi. S. of
K-192	Leavenworth	3.00	I	15	25	30	1 mi. S. of
K-192	Leavenworth	4.50	III	8	15		1 mi. S. of
K-192	Leavenworth	4.61	I	8	15		1 mi. S. of
US-270	Grant	9.75	I	20	30	35	1 mi. S. of
US-281	Barber	3.36	I	6	15	20	1 mi. S. of
US-281	Russell	5.50	I	16	20	25	1 mi. S. of

Quitting Business — Over 400 Rabbits



Sunday, August 29

Starts 1:00 P.M.

Located 11 miles west of Topeka on I-70 to Union Rd., then 1/2 mile north and 3/4 east.

RABBITS

100 Does, some with young, some bred
30 Does, 2 to 3 mos. old
18 Bucks, service age
7 Bucks, 2 to 5 mos. old
250 Bunnies, 4 weeks old and older

EQUIPMENT

Over 200 all-wire cages with feeders;

Automatic water system including hotwater heater, pressure regulators, recirculating pump and filter;
1 new roll 1x2x36 wire;
1 new roll 1/2x1x30 wire;
Partial rolls of wire;
2-36 inch exhaust fans with 1/2 h.p. motors;

Nest boxes;
Crock feeders and waterers and numerous other items.

TERMS CASH

Not Responsible for Accidents

Charles Thomas & Dale Snoddy

Jim Kirkemunde, Auctioneer

Bonita Thomas, Clerk

SELL EVERY TUESDAY AT HERINGTON

Herington Livestock Auction Co., Inc.

STRICTLY FRESH COUNTRY CONSIGNED CATTLE

Here's a few sales made Tuesday, August 10th:

Joe Clemence, 10 hogs 222 @ 19.00
Harry Lawrenz, 11 pigs head 9.50
Harry Falen, 30 pigs head 8.00
Duane Beltz, 3 gilts 225 @ 18.70
Nelson Inc., 5 sows 428 @ 14.90
Joe Dvorak, 2 sows 410 @ 8.20
John Dvorak, 1 sow 335 @ 14.80
Dale Diepenbrock, 1 sow 530 @ 14.20
Allen Cott, 3 sows 366 @ 14.30
Roger Kohls, 1 boar 760 @ 11.00
Wm. Kinney, 1 sow 375 @ 14.80
Clarence Winter, 1 gilt 220 @ 18.80
John Gehrke, 35 hogs 275 @ 18.30
Peterson Bros., 10 hogs 224 @ 18.75
Charles Carlson, 16 hogs 237 @ 18.35
W. H. Bowman, 4 blk hfrs 525 @ 31.20
Dr. N. S. Pickard, 1 wf str 300 @ 44.25
Dr. N. S. Pickard, 1 wf hfr 280 @ 40.00
Glen Schlesener, 1 wf cow 1090 @ 19.90
Glen Schlesener, 2 wf str 585 @ 34.50
M. A. Albrecht, 1 wf cow 860 @ 23.50
M. A. Albrecht, 1 wf bull 1600 @ 28.50
M. A. Albrecht, 1 red hfr 540 @ 30.80
Hubert Steiner, 4 wf hfrs 640 @ 31.10
Clem Kleinschmidt, 1 wf cow 1075 @ 22.30
Bryan Widler, 1 blk hfr 615 @ 30.40
Chas Schlatter, 1 wf cow 925 @ 20.30
Ed Schrader, 1 blk cow 1025 @ 19.80
Paul Robinson, 1 holst cow 1255 @ 22.50
Jr Wiggins, 1 blk bull clf, head 64.00
Rock Bros., 5 blk hfr clf head 65.00
Wm. Delker, 5 blk hfrs 517 @ 31.40
Wm. Delker, 5 blk hfrs 668 @ 31.00
Floyd Fisher, 4 red hfrs 536 @ 31.00
Floyd Fisher, 6 red str 624 @ 34.00
Floyd Fisher, 5 red str 537 @ 34.70
Mrs. Theresa Tajchman, 1 str 540 @ 34.10
Louis Tajchman, 1 wf str 520 @ 36.10
Louis Tajchman, 3 wf str 448 @ 39.40

MARKET REPORTS:

Radio Station WIBW Topeka, Monday 12:15 p.m.; Tuesday, 7 a.m.
Radio Station KJCK, Junction City, Monday thru Saturday, 8:30 a.m.

BONDED FOR YOUR PROTECTION

H. Irvin Christiansen
Phone 316-732-3185

Fieldman C. C. Wendt
Phone 913-258-2529

Excellent Truck and Rail Facilities

Edward B. Tolle
Phone 1613 Roxbury

Lee W. Remy q
Phone 913-983-4473

Joe Clemence
Phone 913-479-5922

Fieldman Ted Haefner
Phone 316-924-5446

Ray Krause, 16 blk hfrs 511 @ 32.70
Ray Krause, 4 blk bulls 577 @ 32.40
Ray Krause, 1 char str 455 @ 37.50
Ray Krause, 11 blk str 596 @ 34.10
Dennis Krause, 1 blk bull 525 @ 32.70
Henry Steiner, 1 wf cow 1110 @ 19.50
Don Drause, 2 blk str 600 @ 33.00
Don Krause, 2 wf str 552 @ 32.90
Melvin Jewett, 1 blk bull 1335 @ 28.60
Leo Kristek, 1 blk cow 1155 @ 20.70
Leland Chizek, 2 wf str 490 @ 37.30
Leland Chizek, 5 wf str 398 @ 39.40
Larry Wilson, 7 blk bulls 542 @ 33.70
Tom Hett, 7 blk str 546 @ 33.70
Tom Hett, 3 bwf hfrs 503 @ 32.65
Oliver Pavey, 8 wf str 661 @ 33.95
L. C. Day, 3 mix str 883 @ 17.00
Bill Scholes, 13 mix hfrs 561 @ 30.70
Bill Scholes, 27 mix hfrs 733 @ 29.25
Ed Childs, 7 blk str 542 @ 34.20
Ed Childs, 3 blk hfrs 553 @ 31.20
Ed Childs, 1 blk str 285 @ 36.10
Ed Childs, 1 wf str 445 @ 39.00
Ed Childs, 1 wf str 550 @ 33.50
Ed Childs, 1 blk str 500 @ 35.00
Larry Childs, 1 blk hfr 385 @ 34.30
Larry Childs, 1 blk str 435 @ 39.00
Don Miller, 1 red str 945 @ 30.70
David Ballantyne, 1 bwf cow 985 @ 22.20
Leonard Klenda, 1 holst cow 930 @ 26.50
Dick Weltmer, 9 holst bulls 479 @ 30.10
Mark Mayden, 59 mix hfrs 682 @ 31.30
Mark Mayden, 44 mix hfrs 775 @ 30.65
Harry Miller, 25 mix str 825 @ 33.15
Bruce Hedstrom, 8 blk str 408 @ 37.70
Bruce Hedstrom, 3 blk str 516 @ 35.00
Jim Miesse, 11 blk str 848 @ 30.70
Jim Miesse, 3 blk str 688 @ 32.90
Jim Miesse, 5 str 905 @ 29.50
Harry Granzow Jr., 2 holst cows 995 @ 23.70

REMINDER



Friday, August 27

Starts 10:00 a.m.
We will sell at public auction the following farms owned by the late K. Toburen at the home place known as old August Toburen farm, 10 miles S. of Topeka, 4 east of Waterville, Mo., or 2 east of Swede Creek Church on gravel road.

515 Acres Riley County Land

all 3 farms will be sold at tract No. 1 location

See Grass & Grain August 10 For Full Details

HEIRS OF THE LATE

Kenneth K. Toburen

Clerk, Union State Bank, Olsburg, Kansas
Auctioneer, Foster Kretz Auction Service, Clay Center, Kansas, phone Morganville WA 6-4422

PLAN NOW TO ATTEND THE WESLEY & MARIAN NAUERTH Northcrest Registered Holstein Dispensary



The entire herd will be sold in pairs. The buyer will choose his choice. The other animal will remain in the herd for the buyer's choice of each pair.

122 Head Will Be Sold In Pairs
72 cows including 8 milking 2 year olds — Balance 3, 4 & 5 year olds. A YOUNG HERD. — 15 fresh cows, 30 heavy springer cows, eight 2-year-old bred heifers, yearling open heifers, 17 heifers under one year. Herd bred in 1961. 10 years of Top KABSU artificial breeding. Top Curtiss breeding. Many daughters by top sires in top studs. A number of daughters of North Crest Cows. Senator, a son of Thynyma C. Nig. Also selling 2 bulls. One coming 2 year old, a son of Honey Reflect Dagahoe from a dam with 19,400M in one 3 month old bull calf. Herd on official DHIA Test. Herd from 13,250M in 425 to 550F. Records furnished. Best of health. state health papers furnished. Don't Delay — Write or phone today. Send for free catalog.

SION OF KANSAS
HIGHWAY SYSTEM
STINGS

TYPE III	WEIGHT UNIT	PERCENTAGE	COMBINATION
1	100	100	100
2	100	100	100
3	100	100	100
4	100	100	100
5	100	100	100
6	100	100	100
7	100	100	100
8	100	100	100
9	100	100	100
10	100	100	100
11	100	100	100
12	100	100	100
13	100	100	100
14	100	100	100
15	100	100	100
16	100	100	100
17	100	100	100
18	100	100	100
19	100	100	100
20	100	100	100
21	100	100	100
22	100	100	100
23	100	100	100
24	100	100	100
25	100	100	100
26	100	100	100
27	100	100	100
28	100	100	100
29	100	100	100
30	100	100	100
31	100	100	100
32	100	100	100
33	100	100	100
34	100	100	100
35	100	100	100
36	100	100	100
37	100	100	100
38	100	100	100
39	100	100	100
40	100	100	100
41	100	100	100
42	100	100	100
43	100	100	100
44	100	100	100
45	100	100	100
46	100	100	100
47	100	100	100
48	100	100	100
49	100	100	100
50	100	100	100
51	100	100	100
52	100	100	100
53	100	100	100
54	100	100	100
55	100	100	100
56	100	100	100
57	100	100	100
58	100	100	100
59	100	100	100
60	100	100	100
61	100	100	100
62	100	100	100
63	100	100	100
64	100	100	100
65	100	100	100
66	100	100	100
67	100	100	100
68	100	100	100
69	100	100	100
70	100	100	100
71	100	100	100
72	100	100	100
73	100	100	100
74	100	100	100
75	100	100	100
76	100	100	100
77	100	100	100
78	100	100	100
79	100	100	100
80	100	100	100
81	100	100	100
82	100	100	100
83	100	100	100
84	100	100	100
85	100	100	100
86	100	100	100
87	100	100	100
88	100	100	100
89	100	100	100
90	100	100	100
91	100	100	100
92	100	100	100
93	100	100	100
94	100	100	100
95	100	100	100
96	100	100	100
97	100	100	100
98	100	100	100
99	100	100	100
100	100	100	100

Horse Disease May Produce Needed Census

The outbreak of Venezuelan Equine Encephalomyelitis, which has been halted with only two cases in horses reported within a week in Texas, is responsible for a beneficial spinoff: A U.S. horse census, the first since 1960. Officials of the Agriculture Department have requested that extension Services of each state co-operate by conducting a horse census immediately. The

USDA says that knowing county, state and national horse numbers will help officials combat V.E.E. and other possible diseases.

The annual census was discontinued 11 years ago when there were only 3 million horses left in the United States, far below the peak of 25 million reported by the USDA in 1920.

Ironically, the annual tabulation was discontinued at the ap-

proximate beginning of a national pleasure-horse boom, which has occurred in the last decade.

Earlier this year the American Horse Council estimated there were some 7.5 million horses in the nation. But that figure may be much too low, according to findings in the current V.E.E. situation.

In New Mexico, for example, authorities believed there were some 20,000 horses in the state. However, when veterinarians began vaccinating horses to prevent the spread of the deadly form of sleeping sickness into that state, some 70,000 horses were brought by their owners to vaccinating stations.

"We need to know how many horses there are so we can plan

vaccination programs and other health measures, if the need arises," Dr. Homer Caley, extension veterinarian at Kansas State University explained. "Knowing how many horses we have also will help us assess the industry's economic contribution to our state, establish growth trends and plan for the future."

The census also will include mules and donkeys, which have not made the comeback registered by the various breeds of pleasure horses.

What is obvious is that the character of today's equine population is vastly different from 50 years ago. Most of the nation's horses have moved to town, or at

least to the suburbs, where they are used entirely for pleasure.

In Kansas, however, many horses still are used on cattle farms and ranches and thus still may be considered work animals. Nationally, in 1971 it is estimated that more than nine of each 10 horses are used for recreational riding.

OVERTURNED TRACTOR KILLS ADMIRE FARMER

EMPORIA—A 32-year old farmer was killed when his body was pinned beneath a tractor which overturned northeast of Admire last week. He was Gary Phillips, who died as a result of a fractured skull and broken neck.

NAREHOUSE CLEARANCE 1971

New Cars & New Trucks

60 CARS & TRUCKS SOLD IN 17 DAYS

We started with 133 new cars and trucks and we only have 73 left. 17 days of the sale are gone and you still have 14 days left to save. Any dealer who can sell

60 cars and trucks in 17 days must be doing something right so stop in today and find out for yourself what we are doing RIGHT.

Concerning Our New Car Specials—These Are Not Cars That We Can Order, But Are Here And Ready To Drive Home. If You Are Thinking Of Buying A New Car Now, Or In The Near Future, Don't Miss This Sale.

TRUCKS

Blue LWB; 3 spd. 302-V8; rp; amp & oil gg; crux; HD spgs. WAS \$3,712.63 NOW ??? ? ?
Prairie Yellow LWB; 360-V8; amp & oil gg; crux; HD spgs; wc 3 spd. WAS \$3,549.37 NOW ??? ? ?
Calypso Coral LWB; 360-V8; amp & oil gg; crux; 3 spd; air; amr; tg; wc; HD spgs; wsw WAS \$4,376.47 NOW ??? ? ?
White-Mojave Tan LWB; 302-V8; crux 3 spd; amr; wsw WAS \$3,658.99 NOW ??? ? ?
Tone-Blue & White LWB; 390-V8; ep; amp & oil gg; HD spgs; bsw WAS \$4,170.90 NOW ??? ? ?
Sky View Blue LWB; 360-V8; rp XLT; amp & oil gg; air; amr; tg; wc; HD spgs; crb; wsw WAS \$4,834.23 NOW ??? ? ?
Sealord Green LWB; 360-V8; amp & oil gg; 4 spd; wsw WAS \$4,418.62 NOW ??? ? ?
Lime Gold Met LWB; ep; amp & oil gg; amr; HD bsw WAS \$4,351.82 NOW ??? ? ?
Light Ginger LWB; ep; amp & oil gg; amr; tg; HD bsw WAS \$4,095.31 NOW ??? ? ?
Swiss Aqua LWB; sport rust cab; 360-V8; amp & oil 3 spd; air; amr; tg; ps; HD spgs; wsw WAS \$4,525.27 NOW ??? ? ?
Candyapple Red & White - 2 Tone LWB; 302-V8; amp & oil gg; crux 3 spd; amr; HD spgs; bsw WAS \$3,653.64 NOW ??? ? ?
Swiss Aqua 302-V8; LWB; amp & oil gg; 4 spd; ecr; wsw WAS \$4,450.62 NOW ??? ? ?
Lime Gold Met. ep; 360-V8; amp & oil gg; amr; HD spgs WAS \$4,785.05 NOW ??? ? ?
Light Ginger Met LWB; 360-V8; ep; amp & oil gg; amr; HD spgs WAS \$4,448.98 NOW ??? ? ?
Med. Blue Met LWB; 360-V8; amp & oil gg; amr; tg; HD spgs WAS \$4,385.19 NOW ??? ? ?
Med. Blue Met LWB; 360-V8; ep; amp & oil gg; amr; tg; HD spgs WAS \$4,221.21 NOW ??? ? ?
Candyapple Red F 600 - 180 wb; 330-V8; power ster; HD spgs; Ldus; 2 spd rear axle WAS \$5,344.67 NOW ??? ? ?
Med Blue Met Ranch 500; 3512-V8; crux; wsw; w; amr; tg; HC WAS \$4,515.84 NOW ??? ? ?

MAVERICKS

Grabber Yellow 2 dr. 200 1V 6; amr WAS \$2,418.00 NOW ??? ? ?

LTD'S

543 Pastel Blue 2 dr. Brougham; 400-2V8; crux; air; vr; vg; ps; fsc; db-wl; tg WAS \$4,863.00 NOW ??? ? ?
605 Light Gold 2 dr. HT; 400-2V8; crux; air; vr; ps; amr; oLHrcm; tg; wc WAS \$4,863.00 NOW ??? ? ?
584 Med. Green Met. 4 dr. 400-2V8; crux; air; vr; ps; fsc; amr; oLHrcm; tg WAS \$4,955.00 NOW ??? ? ?
Gray Gold Met. 4 dr. HT; 400-2V8; crux; air; ps; amr; oLHrcm; tg; wc WAS \$4,705.00 NOW ??? ? ?
593 Med. Green Met. 2 dr. HT Brougham; 400-2V8; crux; air; vg; ps; fsc; amr; tg WAS \$5,001.00 NOW ??? ? ?

T-BIRDS

264 Pastel Blue 2 dr.; Landau; 429-4V8; crux; air; fsc; psb-w; sts; amr; bm; db; wl; tg; ps WAS \$4,667.00 NOW ??? ? ?
517 Med. Green Met. 2 dr. HT; 429-4V8; crux; air; fsc; psb-w; db-wl; tg; pw WAS \$4,353.00 NOW ??? ? ?

TORINOS

547 Dk Green Met. 500 2 dr. HT; 302-2V8; amr; bsm-vi; wc WAS \$3,337.00 NOW ??? ? ?
Gray Gold Met. 500 4 dr.; 302-2V8; crux; air; amr; tg WAS \$3,934.00 NOW ??? ? ?

WAGONS

299 Pastel Blue Cust. 500 Ranch Wagon; 400-2V8; crux; air; ps; pldb; amr; tg WAS \$4,788.00 NOW ??? ? ?
418 Red Galaxie 500 Ctry Sed; 400-2V8; crux; air; ps; pldb; amr; tg; wc WAS \$4,917.00 NOW ??? ? ?
470 Med. Green Met. Galaxie 500 Ctry Sed. dfrs; 400-2V8; crux; air; ps; pldb; amr; tg; wc WAS \$5,031.00 NOW ??? ? ?
504 Med. Brown Met. Galaxie 500 Ctry Sed. dfrs; 400-2V8; crux; air; ps; pldb; oLHrcm; tg; wc WAS \$5,044.00 NOW ??? ? ?
554 Med. Green Met. 500 4 dr.; 302-2V8; crux; air; ps; amr; bsm-vi; tg WAS \$4,359.00 NOW ??? ? ?
557 Light Gold Galaxie 500 4 dr. WAdfrs; 400-2V8; crux; air; ps; lr; pldb; amr; oLHrcm; tg; bsw WAS \$5,083.00 NOW ??? ? ?
568 Med. Green Met. LTD Ctry. Squire; 400-2V8; crux; air; vg; ps; fsc; lr; amr; tg WAS \$4,358.00 NOW ??? ? ?
Gray Gold Torino 500 4 dr. SW; 351-2V8; crux; air; ps; amr; tg; wc WAS \$4,358.00 NOW ??? ? ?
596 Yellow Galaxie 500 Ctry Sed. dfrs; 400-2V8; crux; air; ps; lr; pldb; amr; oLHrcm; tg; wc WAS \$5,141.00 NOW ??? ? ?

COUGARS

83 Com. Green Met. 2 dr. HT; 351-2V8; 4spd; hs; pa; amr; GTPkg WAS \$3,957.60 NOW ??? ? ?
Maroon Met. 2 dr. HT; 351-2V8; crux; air; ps; pldb; rLHm; tg; wc WAS \$4,445.40 NOW ??? ? ?

COMETS

331 Bright Blue Met. 4 dr.; 302-2V8; crux; air; amr; edg; tg WAS \$3,345.30 NOW ??? ? ?
441 Med. Green Met. 4 dr.; 320-2V8; crux; amr; tg; dwc WAS \$2,919.60 NOW ??? ? ?

MONTEGOS

468 Light Green Monte 2 dr. HT; 302-2V8; crux; air; ps; dwc; amr WAS \$4,129.60 NOW ??? ? ?
522 Med. Blue Met. Montego MX 2 dr. HT; 302-2V8; crux; air; amr; tg; pldb; ps; vp; wc WAS \$4,199.60 NOW ??? ? ?

MONTEREYS

474 Light Green 4 dr. p-HT; 400-2V8; crux; air; asc; pldb; fs; pbm; tg; dwc; amr; rLHm WAS \$5,031.70 NOW ??? ? ?
495 Med. Brown Met. 2 dr. HT; 400-2V8; cust; air; crux; asc; pldb; fbg; fs; fm; amr; frss; rLHm; tg WAS \$5,175.70 NOW ??? ? ?
498 Dk Green Met. 2 dr. HT; 400-2V8; crux; air; cg; ps; pldb; fbg; fm; pbm; tg; dwc; asc; fs; amr WAS \$5,093.40 NOW ??? ? ?
527 Pastel Blue 4 dr. p-HT; 400-2V8; crux; air; asc; fs; f&rm; amr; rLHm; tg; pbm; wc WAS \$5,022.50 NOW ??? ? ?
528 Med. Blue Met. 2 dr. HT; 400-2V8; Crux; air; cg; ec; asc; fbg; fs; f&rm; amr; drss; pbm; tg; wc WAS \$5,170.90 NOW ??? ? ?
539 Dark Blue Met. 4 dr. HT; 351-2V8; crux; air; vr; asc; fbg; fs; f&rm; amr; pbm; rLHm WAS \$5,022.50 NOW ??? ? ?
540 White 2 dr. HT; 400-2V8; crux; air; cg; asc; fbg; fs; f&rm; amr; w-sts; pbs WAS \$5,232.90 NOW ??? ? ?
594 Med. Green Met. 4 dr. P-HT; 400-2V8; crux; air; asc; fs; amr; pbm; rLHm; tg; wc WAS \$4,879.90 NOW ??? ? ?
Light Gold Cust. 4 dr. P-HT; 429-2V8; crux; air; vr; ec; asc; fs; f&rm; amr; drss; rLHm; tg WAS \$5,145.30 NOW ??? ? ?

MARQUIS

343 Pastel Blue 4 dr. P-HT; 400-2V8; crux; air; asc; fm; amr; drss; rLHm WAS \$5,517.70 NOW ??? ? ?



Salina, Kansas

340 N. Santa Fe

Phone TA 3-2237

DEMONSTRATORS - SPECIAL PRICES

LTD

194 Light Gold P-HT 4 dr.; 400-2V8; crux; air; ps; amr; rLHm; tg; wc WAS \$4,806.00 NOW ??? ? ?

GALAXIE 500 SEDANS

145 White Galaxie 500 Ctry Sed. 400-2V8; crux; air; vg; ps; pldb; amr; iww; tg; HDs WAS \$4,906.00 NOW ??? ? ?
334 Pastel Blue Galaxie 500 Ctry Sed.; 400-2V8; crux; air; ps; lr; pldb; amr; tg; wc WAS \$5,081.00 NOW ??? ? ?

MONTEREY

373M Dk Blue Met. 2 dr. HT; 400-2V8; crux; air; cg; ec; ps; asc; pldb; fs; f&rm; amr; dg; drss; tg WAS \$5,191.80 NOW ??? ? ?

MARQUIS

374M Ivy Glamour Met. P-HT; 429-2V8; crux; air; asc; 6-wsp; f&rm; amr; iww; rLHm; tg WAS \$5,687.40 NOW ??? ? ?

LINCOLN CONTINENTALS

400 Red Moondust Met. 4 dr.; 460-4V8; crux; air; pl-r; tg; asc; 6-wsp-w-pr; fbg; erwd; amrw; sts; iww; apg; iwc WAS \$8,698.90 NOW ??? ? ?
479M White-Dr. Blue VR 2 dr.; 460-4V8; crux; air; pl-r; tg; asc; 6-wsp-w-pr; fbg; amr; w-sts; apg; pw; ps; ps 2-w WAS \$8,197.30 NOW ??? ? ?

GALAXIE 500 HARDTOPS

153 Med. Green Met. 500 4 dr.; 400-2V8; crux; air; vg; ps; pldb; amr; bsm; tg; wc; db-wl WAS \$4,573.50 NOW ??? ? ?

MUSTANGS

274 Light Green 500 4 dr.; 400-2V8; crux; air; vst; ps; pldb; amr; rLHm; tg; wc WAS \$4,687.00 NOW ??? ? ?
347 Pastel Blue 500 2 dr. HT; 400-2V8; air; ws-pkgb; ps; pldb; amr WAS \$4,673.31 NOW ??? ? ?
469 Yellow 500 2 dr. HT; 351-2V8; crux; air; ps; pldb; amr; oLHrcm; tg; wc WAS \$4,660.00 NOW ??? ? ?

Friday, August 13, 1971

Starts 10:00 a.m. We will sell at public auction the following farms owned by the late August Toburen farm, 10 miles east of Waterville, Kas., or 2 miles ede Creek Church on gravel road.

Riley County Land

sold at tract No. 1 located

August 10 For Full Details

OF THE LATE

K. Toburen

olsburg, Kansas

Auction Service, Clay

Manhattan WA 6-4422

D THE

MARIAN NAUERT

tered Holstein Dispo

FRI., AUG.

Manhattan, Kas

12 Noon CDT

Sale in tent at farm

the Manhattan, Kas

go 2 miles south of

Manhattan Ave. (on

South 13th St.)

signs.

G&G Calendar

Aug. 17 — Nemaha County, Ks. town property & farmland. City property to be sold in Seneca, farmland south of Seneca, Agnes Wichman estate. Auct. Vern Groff, attorneys for executors Thomas L. Medill Jr.

Aug. 17 — Surplus CCC property sale at Agenda and Norway, Kansas. Republic County ASCS. Calvin Schou, auct.

Aug. 17 — 320A Saline County land, sale at Brookville, Ks., for Gail & Betty Vosburg. Knowles Kountry Real Estate, Auct. Jerry Knowles.

Aug. 17 — Household goods in Clay Center, Kans., Harold Printz estate. Auct. Foster Kretz.

Aug. 18 — 560A west of Hutchinson, Ks., next to Quivira Wildlife Refuge. Eunice Irene Barnes, Marion Lee Hull and Alvane Ione Holmes. Aucts. Gene Watson Land & Livestock, Doug Wildin, salesman.

Aug. 18 — Real estate & household goods in Vining, Ks., west of Clifton, Martin R. Pederson estate. Auct. Foster Kretz.

Aug. 20 — Household furniture in Emporia, Ks., Mrs. Bonnie Smith. J. H. Hind, auct.

Aug. 20 — Farmland south of Waterville, Ks., heirs of the late Kenneth K. Toburen. Auct. Foster Kretz.

Aug. 21 — Real estate, household and antiques in Courtland, Ks. Mrs. Ella Freeburg & Mrs. Myra Landis, Eugene Waring, auct.

Aug. 21 — Personal property & farm equipment north of Yates Center, Ks., Mrs. "Si" Reiter.

Aug. 21 — Household goods sale in Lindsborg, Ks., Mrs. Len Runbeck Estate, Roger A. Johnson and Son, auctioneers.

Aug. 21 — Antiques & collectors

items, old Steffen farm south-east of Wakefield. Auctioneer, Foster Kretz.

Aug. 21 — Trucks, tools & eqpt., 14th & Jefferson Junction City, Ks. Bill Haslett. Auct. C. W. Bill Crites.

Aug. 23 — Farm sale northeast of Sabetha, Ks. Mrs. Alice Kistner. Joe Bauman and Wayne Aeschliman, aucts.

Aug. 24 — Third annual Sunflower consignment sale of registered Holsteins in Salina, Kans. Sale mgrs. John Carlin and Doug Fellers.

Aug. 26 — Farm sale and 160A land southwest of Navarre, Ks., Leonard Black. C. W. Bill Crites, Auct.

Aug. 27 — Shop Equipment Sale in Sabetha, Ks. E. A. "Nabb" Myers. Joe Bauman and Wayne Aeschliman, aucts.

Aug. 27 — Registered Holstein dispersal, Manhattan, Kans., Wesley Nauwerth. Auct. Donald Bowman.

Aug. 27 — Parts & shop equipment sale in Sabetha, Ks., E. A. "Nabb" Meyer. Bauman and Aeschliman, Aucts.

Aug. 28 — Shop and household sale in Manhattan, Ks. Andrew Fremont Willie Estate. Lawrence Welter, auct.

Aug. 28 — Furniture & household goods in Madison, Ks., Pete Frankhouser. J. H. Hind, auct.

Aug. 28 — Antiques & tool sale in Herington, Ks., Col. H. M. Sharp, owner, Lee Remy and Bill Crites, aucts.

Aug. 28 — Farm sale southwest of Lincoln, Ks., Mr. & Mrs. Virgil Zier, owners. Ray Gerbitz, auct.

Aug. 28 — Farm sale at Lindsborg, Ks., Donald Esping. Auctioneers Roger A. Johnson and Son.

Sept. 4 — Kansas Classic 3-breed horse sale at Manhattan. Bob Wilson, St. George, sale mgr.

Sept. 6 — Labor Day consignment sale of farm machinery at Chariton, Iowa.

Sept. 4 — Farm sale south of Tescott, Ks. John Kalb. Melvin Zuker, auct.

Sept. 4 — Real estate & household goods in Junction City, Ks., Charlie Karman. Auct. Foster Kretz.

Sept. 6 — Farm sale northwest of Linn, Delmar Kohlmeier, owner. Foster Kretz, auct.

Sept. 7 — Livestock and machinery sale west of Chester, Nebraska. Mr. & Mrs. Henry Kapperman. Eugene Waring, auct.

Sept. 8 — Farm sale east of Clay Center, Ks., Oliver Klein. Auct. Foster Kretz.

Sept. 11 — Household goods in Lindsborg, Ks., Elmer Anderson Estate, Roger A. Johnson & Son auctioneers.

Sept. 11 — Antiques and household sale in Manhattan, Ks., Earl T. Colbert. Welter and Applegate, aucts.

Sept. 11 — Real estate & household goods in Clay Center. Vera James estate. Foster Kretz, owner.

Sept. 11 & Oct. 23 — Fall Duroc sales at Caney, Ks., Messner Farms.

Sept. 18 — Sale for Hi-Noon Kiwanis in Emporia, Ks. Evert Smith, auct.

Oct. 9 — House and 80A farm, Idana, Kans., Lewis estate. Auct. Foster Kretz.

Oct. 16 — Farm sale southeast of Leonardville. Herman Remmers, owner. Foster Kretz, auctioneer.

October 19 — Northeast Kansas Commercial Sale, Holton Sale Barn, Holton, Ks., Milton Nagely, sec.

Oct. 20 — Salina Commercial Sale, Salina, Ks., Milton Nagely, sec.

October 21 — Western Kansas Commercial Sale, Wakeeney Sale Barn, Wakeeney, Ks., Milton Nagely, sec.

Oct. 30 — Special breeding cow and bred heifer sale at Green City, Mo., Green City Auction Co.

Oct. 30 — Fagerberg, Hawkins, Olson all breed club calf sale at Manhattan Commission Co. sale barn, Manhattan, Ks.

Nov. 4 & 5 — Kansas State Show & Sale, Fairgrounds, Hutchinson. Also Junior Calf Sale before sale of reg. cattle on Friday, Nov. 5.

Nov. 6 — Tri-State Charolais Sale in Fairbury, Nebr.

Nov. 6 — Crowther-Walker Quarter Horse production sale in Salina, Kansas.

Nov. 12 — Hammarlund-Shamrock Angus Sale north of St. Marys, Ks.

Nov. 13 — Northern Oklahoma Shorthorn Assn. sale at Pond Creek, Okla., Bruce Brooks, Bethany, Okla., sale mgr.

Nov. 20 — Special breeding cow and bred heifer sale, Green City, Mo., Green City Auction Co.

Nov. 20 — Production sale of Johnson Hereford Farms, Smolan, Ks.

Nov. 20 — Tomson Tradition sale of Shorthorns at Waka-

rusa, Ks., management of Bruce Brooks, Bethany, Okla.

Nov. 23 — Annual production sale of Amstein Herefords, Bill Amstein, Clifton, Ks.

Nov. 26 — Livestock & machinery southwest of Chester, Neb. Mr. & Mrs. Clarence Palmer, Eugene Waring, Auct.

Dec. 4 — "Come As You Are" (off grass) Sale, Salina, Milton Nagely, sec.

Dec. 11 — Special breeding cow and bred heifer sale, Green City, Mo., Green City Auction Co.

Feb. 9, 1972 — Twenty-fifth anniversary sale of horned & polled Herefords by The Lincoln County Hereford Assn. at the Sylvan Grove, Ks. sale barn, Bill Watson, assn. sec.

Irrigation Field Day At St. John Set September 1

Crop and water management research projects will be explained during the annual Fall Field Day at the Kansas State University Sandyland Irrigation Experiment Field

LETTERS

A PLEA FOR FUNDS FOR BURN UNIT

When Christine Mills of Shawnee, died several weeks ago from burns, it brought home to all of us again the great need for a burn unit for Kansas and the Kansas City area. Scarcely a day passes that we do not read or hear of some one being badly burned in this area, and of their need of the modern treatment that a burn unit would provide. A burn unit for this area would eliminate the need to move these patients when they are in a critical condition.

Climbing a high mountain seems like an impossible task if we look only at the top. It can only be climbed one step at a time. The same is true soliciting for the burn unit. Each contribution is one step nearer the top. Won't you help take that one step?

When our granddaughter Kathryn Kihm of Chanute, died last fall of burns received in an apartment fire in Lawrence, we established a memorial to

J.C. LIVESTOCK SALES (INC.) SALE EVERY SATURDAY

Had an outstanding run of choice livestock last Saturday at our sale, with market red hot. Calves and feeder cows going to local and out-of-state buyers showed lot of competition. Feeder cattle 800 pounds and down, steady to higher, 850 pounds and over steady.

Following is a partial listing of our last sale:

FEEDER STEERS	
1 wf str	625 @ 35.00
13 mixed str	582 @ 34.90
30 mixed str	653 @ 34.30
4 wf str	615 @ 34.20
7 b/bwf str	729 @ 34.00
14 blk wf str	725 @ 33.90
94 blk wf str	770 @ 33.90
12 mixed str	695 @ 33.70
43 mixed grain fed	709 @ 33.75
2 wf str	767 @ 33.50
3 wf str	956 @ 33.10
7 wf str	914 @ 33.00
3 b/bwf str	870 @ 32.90
2 char str	903 @ 32.30
6 b/bwf fleshy str	918 @ 32.10
5 wf str	946 @ 32.40
20 wf str	847 @ 32.20
1 b/wf str	810 @ 33.00
11 holst str	605 @ 28.10
1 holst str	690 @ 27.50
5 holst str	956 @ 26.90
1 holst str	740 @ 26.70

STEER CALVES	
27 wf bull clvs	266 @ 46.00
1 wf str	325 @ 44.50
1 b/wf str	360 @ 41.00
11 wf str	425 @ 40.75
1 blk str	345 @ 40.50
5 wf bull clvs	380 @ 39.75
1 blk str	430 @ 39.50
1 wf str	405 @ 38.75
14 blk str	494 @ 37.85
3 b/wf str	548 @ 37.30
4 wf str	522 @ 37.30
1 wf str	590 @ 37.00
11 wf str	505 @ 36.80
2 b/wf str	500 @ 36.80
2 b/wf str	520 @ 36.80
24 b/wf str	465 @ 36.70
2 blk str	400 @ 36.00
2 blk str	535 @ 35.25

HEIFER CALVES	
18 wf hfrs	236 @ 43.50
8 b/wf hfrs	331 @ 37.00
1 b/wf hfr	300 @ 35.30

4 b/wf hfrs	430 @ 34.60
13 blk hfrs	487 @ 34.10
1 blk hfr	410 @ 34.00
9 blk hfrs	474 @ 33.00
5 b/wf hfrs	516 @ 32.40
2 wf hfrs	616 @ 32.20
1 b/wf hfrs	480 @ 32.00
6 blk hfrs	488 @ 32.00
1 blk hfr	580 @ 31.70

COWS	
1 holst cow	1345 @ 22.40
1 holst cow	1455 @ 22.10
1 holst cow	1585 @ 22.00
1 holst cow	1215 @ 22.00
7 wf cows	926 @ 22.00
9 wf cows	964 @ 21.90
9 wf cows	776 @ 21.90
10 wf cows	948 @ 21.80
1 holst cow	1300 @ 21.80
27 wf cows	870 @ 21.40

HOGS	
18 mixed butch	218 @ 19.20
25 mixed butch	227 @ 19.20
15 white butch	203 @ 19.20
20 mixed butch	238 @ 19.15
20 mixed butch	232 @ 19.15
18 mixed butch	217 @ 19.05
15 mixed butch	229 @ 19.05
26 mixed butch	237 @ 19.00
30 mixed butch	230 @ 19.00

SOWS	
8 white sows	241 @ 16.30
15 white sows	338 @ 16.20
1 white sow	360 @ 15.75
11 white sows	464 @ 15.30
2 hamp sows	527 @ 14.80
1 white sow	560 @ 14.30

PIGS	
10 red pigs	@ 17.00
14 white pigs	@ 17.00
12 mixed pigs	@ 17.00
31 white pigs	@ 16.75
64 white pigs	@ 15.75
32 hamp pigs	@ 14.50
31 mixed pigs	@ 13.75
38 white pigs	@ 13.75
33 white pigs	@ 13.50
44 mixed pigs	@ 13.00
61 mixed pigs	@ 12.75
25 mixed pigs	@ 12.00

Smaller pigs brought from \$9.00 to \$12.00;

If you have livestock to appraise, call:

VERN LANGVARDT, Manager, 238-8211, Junction City
HOWARD LANGVARDT, Auctioneer, 238-8212, Junction City

LICENSED AND BONDED
BARN PH. JUNCTION CITY 238-1471
HERB NEUMEYER, White City, Phone 349-2863

Auction SALE

Sat. Aug. 21

Starts 10:30 a.m.
14th & Jefferson
JUNCTION CITY, KS.

Haflett Clearance Sale

1964 Ford station wagon
1948 Dodge 2 ton truck with hoist
1964 3/4 ton winch truck with utility body
1960 3/4 ton Dodge truck, good rubber, no bed
1954 Ford dump truck with hoist
1964 Wards camper, sleeps 4, with ice box & gas stove
Mini bike, runs good
Several used chain saws
1968-69 Lawn Boy power mowers
Several used lawn mowers
2 air conditioners
Lot of used lumber
Several ladders
Hundreds of articles too numerous to mention

Terms — Cash
Not Responsible For Accidents

Bill Haflett, Owner

Auct. C. W. Bill Crites Real Estate & Auct. Serv., 339 W. 6th, Junction City, Ks. For Sale dates call 238-5720. Clerk: Everett Sheets.

SELL AT ONAGA Night Sales

NO SALE AUGUST 18th DUE TO 4H SALE
STARTING TIME 8:00 P.M.

Cattle & Hogs

Onaga Community

Marvin Cottrell, Phone 889-4461 or 889-4665, ONAGA

RONALD RICE MOTOR

North Kansas Largest Volume Dealer
CHEVROLET OLDSMOBILE CADILLAC

NW Second

Better Used Cars

1970 DODGE CHARGER 2 door hardtop
Radio, heater, automatic transmission.

1970 OPEL 2 door
Radio, heater, 4 speed transmission.

1970 CHEVROLET Impala Custom
2 dr. hardtop. V8. Green. Radio, heater, automatic, power steering.

1969 BUICK 2 door hardtop
Blue. Radio, heater, automatic transmission, power brakes, air conditioner, low mileage.

1969 CHEVROLET Biscayne 4 door
6 cyl. Green. Radio, heater, automatic.

1969 BUICK LeSabre 2 door hardtop
Green. Radio, heater, automatic transmission, power brakes.

1969 CHEVROLET Biscayne 4 door
6 cyl., radio, heater, stick shift, white.

1968 OLDSMOBILE Delta Custom 4 door
Green with vinyl top. Radio, heater, automatic transmission, power steering, power brakes, air conditioner.

1968 PONTIAC GTO 2 door hardtop
V8. Radio, heater, automatic transmission, power steering, bucket seats.

1968 OLDSMOBILE CUTLASS 4 door
Gold. Radio, heater, automatic transmission, air conditioner.

1968 RAMBLER 550 4 door
White. Radio, heater, automatic transmission, power brakes, air conditioner.

1967 OLDSMOBILE D-88 4 door
White. Radio, heater, automatic transmission, steering, power brakes, air conditioner.

August 17, 1971

Forecast Now For Biggest Corn Crop Since 1932

Kansas can expect another bumper crop in corn this year, just weeks after the winter wheat crop 1971 set a record, according to Kansas Crop and Livestock Reporting Service.

Following last year's record high, the 1971 corn crop is estimated at 8.9 billion bushels, approximately 10 per cent above last year's crop, the largest since 1932, the Kansas Crop and Livestock Reporting Service said.

The estimated average yield per acre of 80 bushels this year, is a record high, breaking the old record of 75 bushels per acre, set in 1968.

National Record

The crop will conform to a predicted record national crop this year, which includes a record corn crop for Iowa, expected to reach its half billion bushel crop in history, according to the U.S. Dept. of Agriculture.

The Agriculture Dept. estimated Wednesday the 1971 corn crop at a record 5.35 billion bushels, 30 per cent more than last year.

The average yield per acre was put at 83 bushels, compared with 71.7 last year when southern leaf blight severely reduced production.

First Estimate

It was the first government estimate of this year's corn production. A projection usually made in July was canceled because of uncertainty over blight in the 1971 crop.

The previous record corn crop was 4.76 billion bushels in 1967.

Agriculture officials in Des Moines said that based on conditions as of Aug. 1, it is predicted that total corn production for Iowa this year will be 1,143,436,000 bushels with a yield of 97 bushels per acre.

This compares with a disappointing 859,140,000 bushels last year. The total corn production record for the state was set in 1967 when 986,332,000 bushels were harvested.

Bushel Below Record

Should this year's predictions pan out, the yield per acre forecast would be one bushel below the previous record of 98 bushels set in 1969 in Iowa.

Airlines Angle For New Rates

The chairman of the International Air Transport Association's conference on fares predicted that

airlines will approve a new schedule of fares including the advance payment plan that reduces the New York-London round-trip rate \$73 and \$83.

Most of the new fares would take effect next April 1, but Reynolds indicated some would be effective this winter.

Standard rates would not be affected.

The package includes these round-trip rates for New York-London flights:

- \$199 off season and \$249 peak season for persons who reserve and pay for their tickets three months in advance and stay abroad 22 to 45 days. At present the rates are \$272 and \$332 for a stay of 29 to 45 days with no advance reservation required.

- A youth fare of \$195 off season and \$225 in the summer for persons 12 to 22 years old.

- A winter rate of \$200 for groups of 10 to 12 persons staying overseas seven or eight days.

- A rate of \$237 off season and \$280 peak season for groups of 15 staying overseas 14 to 21 days. This reduces the minimum required stay from 17 days and the maximum from 28.

A conference began closed-door meetings six weeks ago in an attempt to work out a rate schedule that would meet the growing competition from charter airlines and regularize the youth fares which a number of lines put into effect this year.

FARMER DIES AFTER ATTACK BY BULL

WYMORE, NEBR.—A 46-year old Wymore farmer has died two weeks after being attacked by a bull. He was Wayne Weyer, who leaves a wife and six children.



AT-THE-ELEVATOR PROTEIN TESTER

Here's the device that shows promise of being able to measure the protein value of wheat in a quick test right at the elevator. The machine was demonstrated briefly late in the harvest season at a co-op near Rexford in Thomas county.

The machine utilizes infra-red rays to measure protein. The machine tested at Rexford was rushed to its test by its Maryland manufacturer, Neotec Instruments Inc., and results were inconclusive.

The machine, however, shows promise of being able to test not only protein, but moisture, oil, fat and starch contents of corn, soybeans, milo, as well as wheat.

Missouri Cooperative Feeder Livestock Assn. FALL FEEDER CATTLE SALES September 3-11 4,850 FEEDER CATTLE

Fri., Sept. 3 — Ava, Mo. (Douglas Co.) 60% yearlings, 40% calves..700
Tues., Sept. 7 — Ellington, Mo. (Reynolds Co.) yearlings.....750
Wed., Sept. 8 — Salem, Mo. (Dent Co.) yearlings.....1400
Thurs., Sept. 9 — Sullivan, Mo. (Franklin Co.) yearlings.....1000
Sat., Sept. 11 — Ste. Genevieve, Mo. (Ste. Genevieve Co.) yearlings.....1000

SALES START AT 1:00 P.M.

Sorted into uniform lots by trained personnel. ORDER BUYING AVAILABLE. For brochure and/or information write or call Charles E. Ausfahl, Exec. Sec'y., Mo. Co-op. Feeder Livestock Assn., Rt. No. 3, Fulton, Mo. 65251. Phone AC 314/642-3882. NOTICE TO BUYERS. Please bring letter of credit from your banker.

Reynolds Sale Barn

ABILENE, KS.

Selling Every FRIDAY

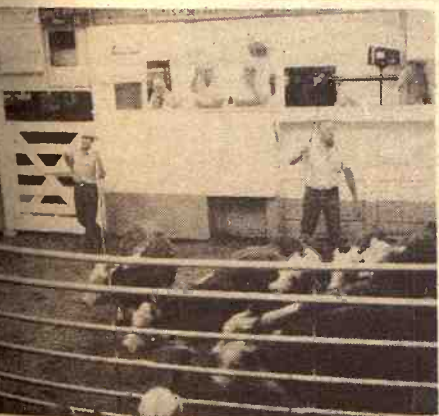

Many fine strings of cattle moved through the ring last Friday afternoon. Wendall and John Chase, Abilene, sold 91 medium quality feeder steers weighing 725-790 lbs. @ \$33.50-\$34.35. Smith and Armour as well topped the calf market selling 442 lb. steers at \$40.30, also 500 lb. steers @ \$38.80.

Elmo Steffen, Clay Center, sold 540 lb. steers at \$38.10. These heifer mates @ \$34.50.

The Circle B Ranch, Manchester, sold 500 lb. steers at \$38.30. The 600 lb. steers sold at \$35.60. Leo Gusten, Clay Center, sold 642 lb. steers at \$34.80. Harvey Davidson, Whitfield sold 611 lb. steers at \$34.60. The heifers weighing 603 lbs. sold at \$31.50.

Verl Cundiff, Manchester, sold 800 lb. fleshy heifers at \$31.40. The 900 lb. steer mates brought \$32.65.

Edgar Macy, Longford, sold steer calves weighing 380 lbs. at \$39.00. Oliver Engal, Abilene, topped the holstein cow market; 1415 lbs. at \$23.50. Rick Breault, of Aurora, sold Angus cows with calves by side from \$335.00 to \$341.00. He also topped the bull market with a 1400 lb. bull at \$29.10. Warren Yarrow of Wakefield sold crossbred steers weighing 665 lbs. at \$34.90, also 630 lb. str at \$35.00.

Othel Kay of Wells sold 810 lb. steers at \$33.80. Also one load of 670 lb. blk heifers at \$31.90. Lawrence Kant of Herington sold 357 lb. bull calves at \$41.25.

Already Listed for Fri, August 20.

75 choice Angus & wf str, 750 lbs.

25 wf & bwf heifers @ 650 lbs.

Around 300 native wf, blk & bwf steers and heifers, weighing from 500-650 lbs.

TUNE IN ABILENE STATION KABI 1560 ON YOUR DIAL 12:20 NOON EACH THURSDAY AND 6:45 A.M. EACH FRIDAY FOR OUR MARKET BROADCASTS.

Yardmen On Duty 24 Hours A Day

WE ARE OPEN 24 HOURS A DAY

Livestock is our business • our only business Licensed, bonded and operating under Gov't Supervision

Dude or Randy Reynolds CO3-3394

Dan Reynolds CO3-4721

DUDE REYNOLDS, Abilene, Ks.

Bring your cattle in any time day or night; we'll handle them for you at your request.

Sale Every Thursday

Cattle prices were about steady with a week ago. Feeder and stocker cattle were up 25 to 50¢ and in very strong demand. Butcher hogs were down from a week ago with a top of \$18.90. Weaning and feeder pigs remain steady and in rather short supply.

The following is a sampling of our consignments:

FEEDER STEERS & BULLS

6 wf str	600 @ 35.60
21 wf str	669 @ 34.45
6 wf str	725 @ 34.10
13 mix str	696 @ 34.05
1 char str	740 @ 33.60
9 wf str	702 @ 33.85
33 mix str	753 @ 33.10
2 shrthr bulls	590 @ 31.60
2 wf bulls	728 @ 31.00
2 rn bulls	565 @ 30.90
1 holst bull	640 @ 25.70

FEEDER HEIFERS

2 blk wf hfrs	570 @ 32.10
17 wf hfrs	643 @ 31.70
11 blk hfrs	510 @ 31.60
70 b & bwf hfrs	662 @ 31.55
39 mix hfrs	679 @ 31.45
42 blk hfrs	613 @ 31.45
12 mix hfrs	622 @ 31.15
2 wf hfrs	668 @ 30.60
4 mix hfrs	575 @ 29.30
3 mix hfrs	647 @ 28.90

BULL & STEER CALVES

2 blk & bwf bc	388 @ 38.75
1 char str	450 @ 37.00
3 blk str	423 @ 35.50
5 shrthr str	446 @ 34.90

HEIFER CALVES

1 blk hfr	260 @ 35.75
1 char hfr	445 @ 31.80
6 wf hfrs	353 @ 31.10
1 blk hfr	455 @ 29.60

BULLS

1 wf bull	1580 @ 27.30
1 wf bull	1725 @ 27.00
1 wf bull	1360 @ 25.60

COWS

12 red cows	962 @ 23.00
1 holst cow	1410 @ 22.10
1 wf cow	940 @ 22.10
1 blk cow	1070 @ 21.60
1 wf cow	1080 @ 21.00
5 blk cows	1015 @ 20.15

HOGS & PIGS

71 white fats	226 @ 18.90
5 white fats	227 @ 18.85
1 white sow	300 @ 15.70
7 white sows	413 @ 15.25
1 white sow	570 @ 14.50
7 mix sows	607 @ 14.05
1 hamp boar	230 @ 11.90
1 red boar	375 @ 11.30
1 white boar	590 @ 10.10
10 hamp fdrs	142 @ 16.75
1 white fdr	160 @ 16.10
37 mix pigs	@ 15.00
34 mix pigs	@ 13.75
13 white pigs	@ 11.50
16 mix pigs	@ 8.75

Phone For More Information

Marysville

RALEIGH BREEDING, Manager
barn 562-3671; home 562-3547
Auctioneer; Larry Lagasse,
Ph. Concordia, Ks., CH 3-1714

LIVESTOCK & COMMISSION CO.
MARYSVILLE, KANSAS

Sell At St. Marys

By Auction Tuesdays

Sell Or Buy Cattle & Hogs

We sold 702 cattle and 226 hogs this week. Pigs were selling \$1 per head lower. Stocker and Feeder cattle were selling 50¢ to \$1 higher. The heavy steer calves weighing 500 to 600 pounds were selling at an all time high. Killing cows were steady and bulls were 50¢ to \$1 higher.

Following is a partial listing of our sale last week:

STOCKER & FEEDER STEERS	
4 blk str	552 @ 37.70
18 blk str	599 @ 37.45
16 bwf str	604 @ 36.90
3 wf str	583 @ 35.60
6 wf str	601 @ 35.10
3 wf str	665 @ 35.00
2 bwf str	672 @ 34.90
3 wf str	600 @ 34.70
1 bwf str	670 @ 34.70
2 blk & char str	602 @ 34.60
5 blk str	638 @ 34.50
10 blk & wf str	767 @ 34.30
2 blk str	635 @ 34.10
5 blk str	647 @ 33.60
4 blk str	657 @ 33.50
38 mix str	785 @ 33.10
39 mix str	805 @ 32.95
4 wf str	863 @ 32.10
4 holst str	669 @ 27.50
5 holst str	610 @ 27.10
5 holst str	788 @ 27.00

STEER CALVES	
7 wf & bwf str	501 @ 38.75
7 blk str	467 @ 38.70
18 blk str	516 @ 38.70
6 blk str	423 @ 38.30
8 blk str	547 @ 38.30
6 blk str	440 @ 38.10
4 blk & bwf str	442 @ 38.10
12 blk str	476 @ 38.00
3 bwf str	533 @ 37.90
9 bwf str	547 @ 37.85

2 bwf str	550 @ 37.50
3 blk str	456 @ 37.50
4 blk str	536 @ 37.40
2 blk str	427 @ 27.40
9 bwf & blk str	542 @ 37.40
2 blk str	490 @ 37.20
10 wf str	522 @ 36.90
10 blk & red str	511 @ 36.50
13 wf str	484 @ 36.30
6 brocf str	547 @ 35.50
3 wf str	543 @ 34.25
6 wf str	531 @ 34.20
4 blk bulls	501 @ 33.00
5 blk bulls	527 @ 32.40

STOCKER & FEEDER HEIFERS	
8 blk & bwf hfrs	582 @ 32.25
7 wf hfrs	556 @ 32.20
2 blk hfrs	612 @ 32.10
2 bwf hfrs	575 @ 32.10
5 blk hfrs	576 @ 31.60
2 bwf hfrs	562 @ 31.50
1 bwf hfr	640 @ 31.10
3 blk hfrs	595 @ 31.10
13 bwf hfrs	743 @ 31.00
5 wf & brocf hfrs	600 @ 30.60
2 shrthrn hfrs	642 @ 30.20
1 bwf hfr	820 @ 30.10
8 bwf hfrs	730 @ 30.00
3 wf & blk hfrs	608 @ 30.00
1 wf hfr	575 @ 29.70
2 blk hfrs	555 @ 28.90
4 wf hfrs	670 @ 28.80

2 blk hfrs	617 @ 28.70
2 blk hfrs	632 @ 28.60
1 blk hfr	735 @ 27.00
2 blk hfrs	630 @ 27.00

HEIFER CALVES

1 blk hfr	220 @ 38.25
4 blk hfrs	342 @ 34.10
11 wf hfrs	473 @ 33.40
2 wf hfrs	500 @ 33.40
18 blk hfrs	432 @ 33.30
4 blk hfrs	457 @ 33.20
3 wf hfrs	445 @ 33.10
2 blk hfrs	480 @ 33.05
9 blk hfrs	486 @ 33.05
3 brocf & shrthrn h	478 @ 33.00
4 bwf hfr	482 @ 32.95
15 bwf hfrs	537 @ 32.70
25 blk hfrs	491 @ 32.60
3 blk & bwf hfrs	376 @ 32.50
6 bwf hfrs	538 @ 32.30
7 blk hfrs	503 @ 32.25
4 wf hfrs	480 @ 32.20
2 wf hfrs	480 @ 32.00
3 blk hfrs	461 @ 31.20
7 blk & bwf hfrs	501 @ 31.20
4 blk hfrs	382 @ 31.20
2 bwf hfrs	525 @ 31.10
7 blk & bwf hfrs	548 @ 31.00
3 char hfrs	533 @ 30.60
4 wf hfrs	527 @ 30.50
2 bwf hfrs	487 @ 30.20

COWS

2 char cows	1077 @ 23.70
2 blk cows	872 @ 23.30
1 holst cow	1320 @ 23.30
1 rn cow	980 @ 22.40
1 wf cow	905 @ 22.40
1 bwf cow	1050 @ 22.30
1 holst cow	1125 @ 22.00
1 wf cow	715 @ 21.90
1 bwf cow	1080 @ 21.80
1 red cow	1200 @ 21.40

1 wf cow	
1 blk cow	
6 blk cows	
1 wf cow	
1 blk cow	
2 blk cows	
1 bwf cow	
1 wf cow	
1 wf cow	
1 wf cow	
1 wf cow	
3 mix cows	
1 wf cow	

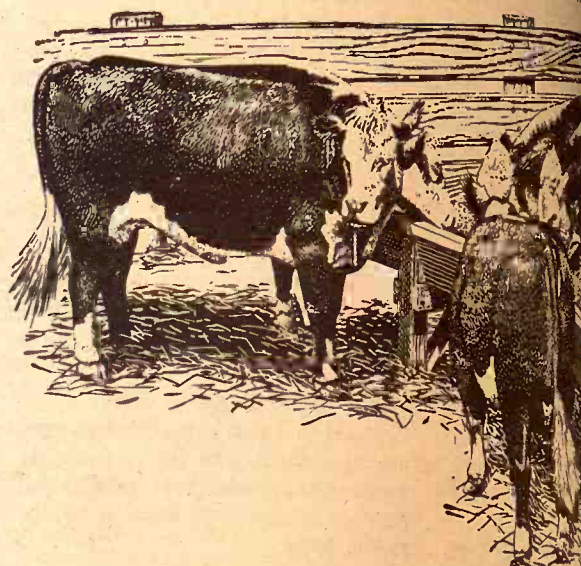

FOR INFORMATION OR ESTIMATES:

REZAC BARN	St. Marys 437-2999
DELAINE REZAC	St. Marys 437-6266
ELMER IMTHURN	Maple Hill MI 3-2440
PAUL KRAMER	St. Marys 437-2993
KENNETH REZAC	St. Marys 437-2733

Auctioneers: Lawrence Welter, Gene Toby & Dennis Rezac

LIVESTOCK COMMISSION COMPANY

Rezac

CERTIFIED

St. Marys, Kan.

Farmers & Ranchers Livestock Commission Co., Inc.

WEST ON OLD HWY. 40 SALINA, KANS.



Receipts for the week totaled 1166 cattle and 1222 hogs including 364 feeder pigs. Fat hog top Monday was \$19.30, and cattle market was very active on all kinds and classes.

Following is a partial listing of our sale last week:

CATTLE	
1 wf str, Saline Co.	280 @ 43.25
1 wf str, Ellsworth Co.	320 @ 42.25
2 wf str, Barton Co.	360 @ 40.75
10 wf str, Barton Co.	559 @ 37.60
8 blk str, Ottawa Co.	491 @ 37.25
8 char str, Saline Co.	500 @ 37.10
6 blk str, Ellsworth Co.	540 @ 36.10
10 blk str, Ottawa Co.	511 @ 35.90
12 char str, Dickinson Co.	607 @ 35.00
14 wf str, Clay Co.	708 @ 34.75
14 char str, Ellsworth Co.	765 @ 33.90
20 blk str, Dickinson Co.	791 @ 33.65
30 shrthrn str, Saline Co.	837 @ 33.20
77 mix str, Saline Co.	782 @ 33.00
8 blk str, Ellsworth Co.	606 @ 33.00
2 holst str, Saline Co.	352 @ 34.50
4 holst str, Cloud Co.	513 @ 30.40
13 holst str, Saline Co.	693 @ 29.40
17 holst str, Lincoln Co.	836 @ 28.40
1 wf hfr, McPherson Co.	255 @ 40.75

1 wf hfr, Saline Co.	275 @ 37.75
3 wf hfrs, Barton Co.	438 @ 33.80
5 blk hfrs, Ottawa Co.	456 @ 33.00
8 blk hfrs, Ellsworth Co.	573 @ 32.20
16 blk hfrs, Ottawa Co.	475 @ 32.20
143 mix hfrs, Ottawa Co.	625 @ 32.20
45 mix hfrs, Dickinson Co.	672 @ 31.70
22 mix hfrs, Ottawa Co.	729 @ 31.55
12 mix hfrs, Saline Co.	689 @ 31.50
16 blk hfrs, Saline Co.	751 @ 31.20
6 mix hfrs, Saline Co.	786 @ 31.20
8 char hfrs, Ellsworth Co.	693 @ 31.10
5 mix hfrs, Geary Co.	681 @ 31.30
1 holst cow, Dickinson Co.	1335 @ 22.70
1 holst cow, Dickinson Co.	1535 @ 22.55
1 holst cow, Dickinson Co.	1540 @ 22.20
1 blk cow, McPherson Co.	835 @ 21.80
1 blk cow, McPherson Co.	1015 @ 21.50
1 char cow, Saline Co.	1250 @ 21.30
1 wf cow, McPherson Co.	1160 @ 21.20
1 char cow, Mitchell Co.	1010 @ 20.90
1 aryshire cow, Lincoln Co.	1005 @ 20.30
7 wf cows, Ellsworth Co.	1058 @ 19.75

NOW BACK on Regular Schedule of MONDAY & THURSDAY

MONDAY

Hogs & Cattle

Hogs sell at 10:30 a.m. followed by our regular cattle sale as they are unloaded.

THURSDAY

Cattle Only

Selling starts at 11:00 a.m. Cattle will sell in the order they are consigned on the books.

1 blk bull, Ottawa Co.	
1 wf bull, Saline Co.	
1 blk bull, Saline Co.	
1 wf bull, Ellsworth Co.	
HOGS	
19 mix hogs, Ellsworth Co.	
17 mix hogs, Lincoln Co.	
10 mix hogs, Ellsworth Co.	
9 mix hogs, Saline Co.	
40 white hogs, McPherson Co.	
25 mix hogs, Saline Co.	
12 mix hogs, Dickinson Co.	
12 mix hogs, Saline Co.	
15 mix hogs, Ottawa Co.	
1 red boar, Dickinson Co.	
1 hamp boar, McPherson Co.	
1 red boar, Dickinson Co.	
2 mix sows, Saline Co.	
7 white sows, Barton Co.	
5 mix sows, Saline Co.	
9 mix feeders, Ottawa Co.	
10 mix pigs, Saline Co.	
20 mix pigs, Cloud Co.	
19 hamp pigs, Lincoln Co.	
40 mix pigs, Marion Co.	
26 white pigs, Saline Co.	

FOR INFORMATION OR ESTIMATES

LAURENCE CLEMENCE	Abilene	Phone CO 3-3091
MERRILL CHRISTIANSEN	Durham	Phone 732-3371
BOB MUIR	Salina	Phone TA 3-2963

MARKET REPORTS
Radio Station KSAL, Salina
6:45 a.m., Every
Monday, Wednesday & Friday
KFRM
6:55 a.m. Mon. through Fri.

THE LIVESTOCK AUCTION WITH ACTION
Barn Phone
913 TA 5-0211 Salina, Kansas

