

# GRASS & GRAIN

17th Year No. 3

March 16, 1971

## Late Winter Work

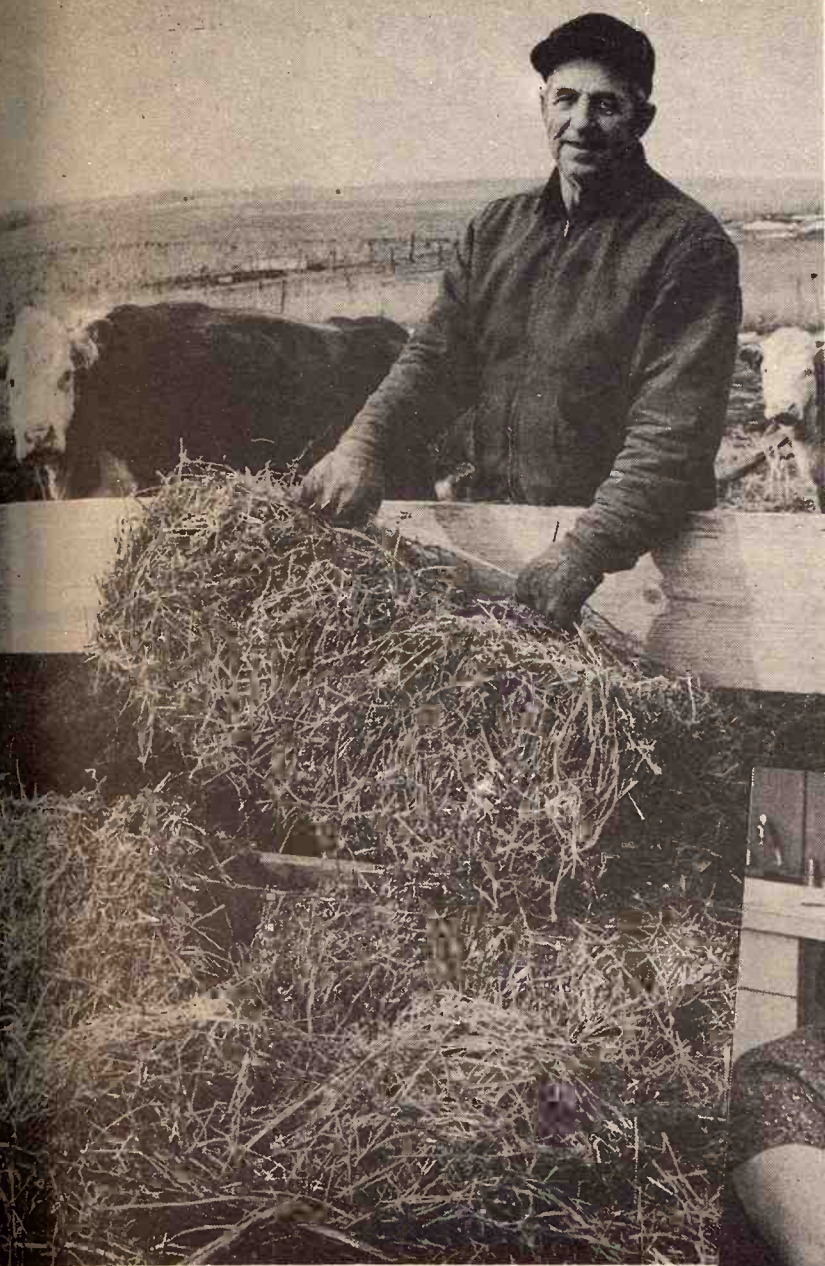

### 40 YEARS OF FARMING

Bill Wahl of Hope says he is about ready to retire. He still has 15 cows to feed but he and his wife plan to move to Hope in the near future. He has been farming in the community for 40 years and will probably continue to farm a quarter section for a while yet.



### LOTS OF QUILTS FROM RAMONA

Five days a week the Trinity Ladies Society in Ramona get together for quilting. There are 24 members and sometimes 16 of them will be quilting at one time. They have made 9 quilts since Jan. 1. Shown here from left are Mrs. Chester Lehman, Mrs. Dan Riffel, Mrs. Alex Brunner, and Mrs. Jake Brunner with her dog Penny. Penny usually lays on her lap while she quilts. All the ladies said they enjoyed the recipes in Grass & Grain.

### AUCTIONS IN BOTH SECTIONS OF THIS WEEK'S GRASS & GRAIN



### WITH A LITTLE HELP FROM PATTY

Bill Visser of Herington is wintering about 100 head of cattle this year. He stops with his dog "Patty" beside some Holstein steers belonging to his son Richard. Richard operates a radiator shop in Herington.



# Timbermen Work Hard On Stand Improvement

MANHATTAN — Does "TSI" ring a bell? It probably doesn't mean anything to most laymen, but it means a great deal to foresters.

TSI is short for timber stand improvement. As Jerry Bratton, explains it, TSI is a shortcut for helping mother nature produce timber faster in Kansas.

Jerry Bratton is a district Extension forester at Kansas State University stationed in Chanute.

Bratton points out that since the beginning of the first Kansas forest hundreds of years ago, mother nature has done a fine job of producing high quality timber.

However, a problem has been developing in recent years. Americans are demanding higher quality timber faster than mother

nature is able to produce it.

That's where TSI — a basic tool of walnut timber management — comes in.

"Walnut is probably the backbone of the timber industry in Kansas," says Bratton.

"Our state is growing thousands of acres of young walnut that are in need of cultural treatment. The idea is to grow walnut faster and have higher quality at the same time."

Research has shown that TSI may double the growth rate — which means a much faster return on investment.

Actually a TSI project is relatively simple. It involves the thinning, releasing, weeding and pruning of potentially valuable walnut timber.

In order to grow a good garden or field crop, weeds must be removed. Bratton says timber also requires care.

In timber management weeding refers to removal of "weed" or undesirable trees. These types may be crooked or hollow and are

generally poor or low value species. Care must be taken, however, not to eliminate den or other trees valuable to wildlife. Retaining scenic beauty is also important.

TSI thinning is necessary when young trees are too thick. They may stagnate, lengthening the growth period. Bratton says spacing is dependent upon the size of the trees and the site on which they are growing. Larger trees generally need more space.

The releasing phase of TSI is used in areas of Kansas where the woodlands have been cut over or severely harvested. High grade harvesting leaves the poor quality, low value mature and over-mature timber in the stand and crowds the remaining trees.

Young, vigorous trees growing under dense, old spreading trees need to be released. The larger "wolf" trees must be removed.

Bratton and other Extension foresters at K-State often talk about quality. The reason is that timber quality means value. In order to produce this quality, the pruning phase of TSI is necessary.

Pruning the limbs from trees allows non-defective wood to grow over old scars and blemishes. Eventually, scars can't be detected, and the tree is suddenly worth \$300 instead of \$30. "Not bad for five minutes work," says Bratton.

Tools used in TSI are unlike those used in normal farm operations.

"For example, we substitute a chain saw for a cultivator to control weeds and we use a pruning saw to

2

Grass & Grain

March 16, 1971

control the quality," explains Bratton.

"There may be a need for chemical control, but caution must be used when chemicals are used. More damage that good may be done if the chemicals are not used properly."

Since the application of a TSI project may be complicated, the advice of a professional forester is recommended.

"These services are available at no cost to all landowners through the Kansas State and Extension Forester at K-State," reminds Bratton. "The best procedure is to contact the county extension agent.

FLETCHER

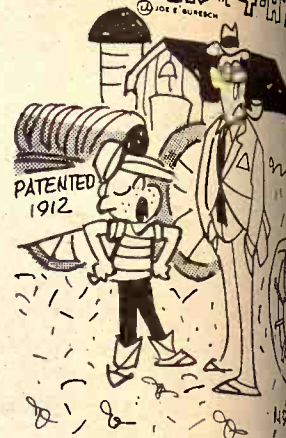

"NO, IT'S NOT A BRANCH OF THE SMITHSONIAN INSTITUTE. MY DAD JUST WON'T PART WITH SOME OF HIS OLD IMPLEMENTS."

## CRUSHED ROCK

Location: ROY MARTIN, JR., Farm  
Phone: Riley, Kansas 913-485-2504

How to get there: FROM THE EAST—  
9 miles WEST of Riley on K82 & County Road 396.

FROM THE WEST—  
9 miles southeast of Clay Center on County Road 396. Turn South at the Bayer Sign.

THERE'S A BAYER SIGN AT THE FARM

**BAYER CONSTRUCTION CO.**

Phone 913-776-8839 MANHATTAN

## Postponed

The Economic Forum  
For Farmers & Stockmen  
announced for March 17  
has been postponed due  
to conditions beyond  
our control. New date  
will be announced later.  
BUT WE OFFER YOU

One sure way  
to double  
your money.

Amazing but true...  
\$1000 in a Savings Account  
automatically becomes  
\$2000 in a  
matter of years.  
You'll be doubly glad  
you save with us.



**UNION STATE BANK**



CLAY CENTER, KANSAS

Member Federal Deposit Insurance Corporation

"We'll stand beside you."

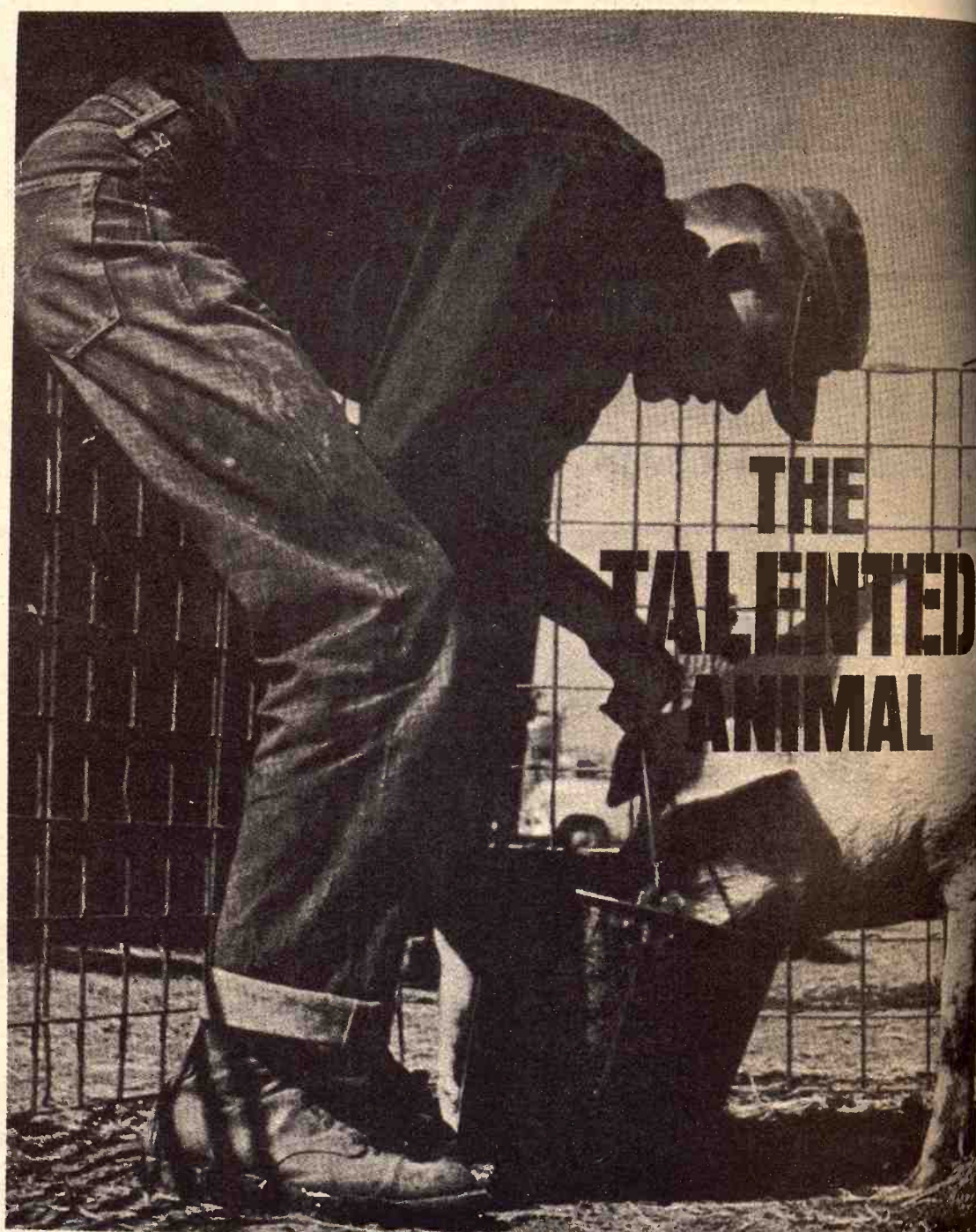

The first job of livestock is to eat. Hogs are good at it. It's your job to be sure they eat what they need.

CO-OP Hog Concentrates are designed for talented hogs. They're formulated with varying levels of protein and essential additives to speed conversion and fit your feeding plans. They give fast, efficient gains.

If you're a top management producer your hogs come

from fine lines... good gilts and goars carefully selected. Add the fine line of CO-OP Hog Concentrates to your talented animals. CO-OP Feeds will bring them up to their bred-in capabilities with a minimum of time, fat and cost. To maximize your profits.

**CO-OP HOG CONCENTRATES**  
A management tool from your local Co-op

Manhattan  
Farmers Cooperative Assn.  
Manhattan-Alta Vista  
Westmoreland-Onaga

St. Marys  
Farmers Union Co-op  
Business Assn.

Carlton  
Farm Co-op Assn.  
Carlton  
Telephone 31

Clay Center  
Farmers Union Co-op  
Clay Center-Bala  
Miltonvale-Leonardville

Greenleaf  
Farmers Co-op Elevator Assn.  
Greenleaf-Lima  
Washington

Lindsborg  
Farmers Union Elevator Co.  
Lindsborg-Fish  
Bridgeport

Medicine  
Common Cold  
Hopkins researcher says  
certain cold sufferers are  
medicines they don't need and  
which can be harmful.  
adequate treatment  
cold is bed rest,  
cough sprays, says Dr.  
of the Department of  
Public Health of Johns  
Medical School.  
per cent of those who  
their physicians are given  
percent of those remedies  
like antibiotics and  
which have not been  
through controlled  
which are inadvisable  
of possible harmful side  
Stolley said.  
researcher said that while

HO  
SAVINGS A

PAYS  
ON  
PASSBOOK  
SAVINGS  
COMPOUNDED  
DAILY  
PAID  
QUARTERLY

107 N. FOURTH

Inve  
Upd  
Inno



SA



## Useless Medicine For Common Cold

A John Hopkins researcher says many common cold sufferers are given remedies they don't need and some that can be harmful.

A perfectly adequate treatment for the common cold is bed rest, aspirin and nasal sprays, says Dr. Paul D. Stolley of the Department of Hygiene and Public Health of Johns Hopkins Medical School.

"Yet 95 per cent of those who consult their physicians are given prescriptions."

"And 90 per cent of those remedies are preparations like antibiotics and antihistamines, which have not been found effective through controlled tests or which are inadvisable because of possible harmful side effects," Stolley said.

The researcher said that while

antibiotics are valuable for bacterial illnesses, they are useless in the treatment of virus caused disorders.

Antihistamines dry up runny noses, but the drying is a side effect and has nothing to do with the antihistamine action, which can produce unwanted drowsiness, among other things.

"In this overmedicated society of ours," said Stolley, "we treat drugs like breakfast cereals."

"We have about 22,000 drugs and drug products on the market in this country. It is very difficult for any one physician to become familiar with all the drugs and their side effects."

Stolley said the average physician uses about 250 drugs in his practice, and even many hospitals use less than 500.

"I don't think it would be too drastic to cut the 22,000 down to 5,000."

## Continue Hassle Over M.D. Practice At Clay Center

CLAY CENTER — Dr. Ronald Strand may admit patients to the Clay county hospital and perform surgery in emergency situations until March 15.

On that date, a hearing in Clay county district court will determine whether he may continue using hospital facilities under any circumstances.

The district court has issued a temporary restraining order against the hospital board of trustees, requiring them to permit the limited access.

The ruling was based on the court's finding that patients needed attention were refusing to use the hospital because of Dr. Strand's suspension, and the nearest hospital is 40 miles away.

The doctor's petition for removal of his suspension alleges the board didn't conduct a complete hearing on 18 charges against him nor allow him time for adequate defense, and that the suspension was "unreasonable, capricious and arbitrary."

The hospital board suspended Dr. Strand June 30, 1970, on recommendation of the hospital medical staff.

The state board of healing arts later received complaints about the Clay Center physician and conducted hearings of its own.

The state board early this year suspended Dr. Strand's license, then stayed the suspension and allowed him to continue practice, but only under its supervision.

## \$267 An Acre For Williams Land

MARYSVILLE — One of the largest farm auctions ever in

Marshall county brought hundreds of bidders to the Blue Valley Ranch auction northwest of here. The sale included 180 acres of land which brought \$267 per acre from Robert Johnson, a neighbor of Keith Williams, who owned the Blue Valley Ranch. Williams was in a hospital during the sale, recuperating from a train-car ac-

Grass & Grain

3

March 16, 1971

cident.

Don Roche of Blue Rapids and Raleigh Breeding of Marysville were auctioneers for the big sale.

## Bigger Profit?

let **CHIEF**

show you how...



### DRYING BINS AND STORAGE BINS

Higher profits can be yours with on-farm storage and drying. Earlier harvesting and drying provides highest return on grain-farming operation. A fully guaranteed Chief bin can handle your grain drying faster, for less, giving you a higher profit margin.

### ALL STEEL FARM BUILDINGS

With Pole-Barn Prices



If your farm profit program is suffering from out-dated buildings, we have the solution. Protect your expensive machinery with weather-tight farm buildings by Chief. Your Chief Dealer specializes in farm buildings just as you specialize in farming.

CALL FOR A FREE ESTIMATE: The Next Time  
You're in a Profit Building Mood!

FOR COMPLETE INFORMATION, WRITE

**CHIEF INDUSTRIES, INC.**  
GRAND ISLAND, NEBRASKA 68801 . . . OR SEE

Your **CHIEF** dealer

PLANNERS & BUILDERS

**KENNETH PATTERSON**  
Dwight, Kansas  
913-482-3329

**RAYMOND BOHLKEN**  
Alta Vista, Kansas  
913-229-6863

OR IN MANHATTAN SEE:

**RALPH TOOTHAKER**  
913-539-8608

**FLOYD NOLDER**  
913-539-2194

## Investigate! Update! Innovate!

## Mid★America Farm Exposition

Enlarged facilities at Salina's beautiful Kenwood Park await visitors to the 1971 Mid★America Farm Exposition. The time is March 23, 24 and 25. Put it on your calendar now to see the latest and most efficient farm equipment on the market.

Sponsored by The Salina Chamber of Commerce,  
The Kansas Farmer-Stockman Magazine, and  
Kansas Power & Light Company.

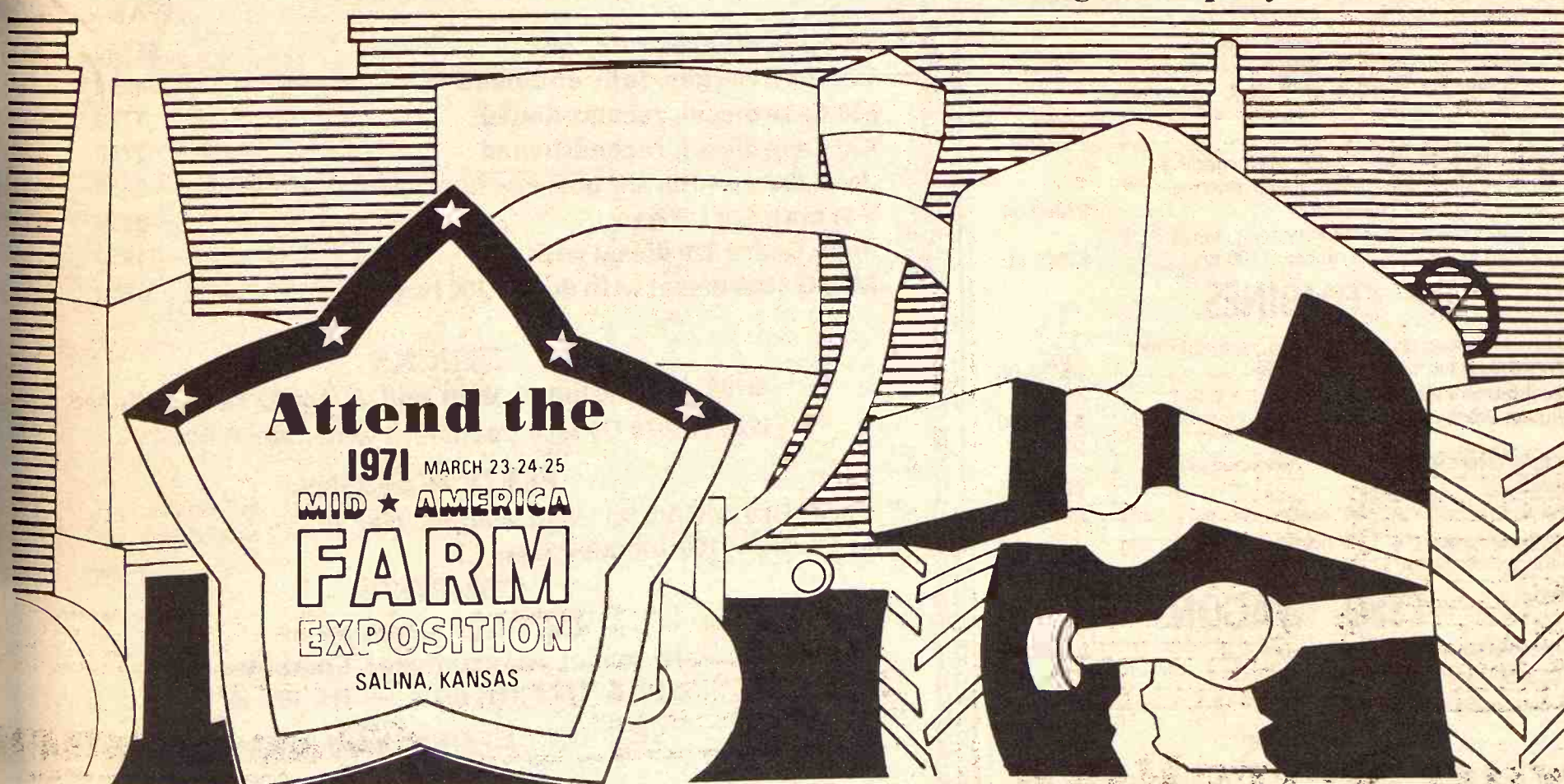

**MARCH 23-24-25**  
**SALINA, KANSAS, KENWOOD PARK**







## Factory In Old Ramona School

"This is how it's done."

Orlando Herpich of rural Herington (right) puts together one of the cattle oilers. All metal fabrication is done in this old gymnasium at Ramona. The cloth wick is put together upstairs in one of the classrooms. A high-loader is used to move materials from one level to the other.

This old high school building (far right) stood abandoned in Ramona until last May. At that time Welch Mfg., Inc. of Herington started using the building as a factory. Four people are employed there making cattle oilers. Most of the fabrication is done in the old gymnasium-auditorium; however some of the class rooms are used, too. The interior still looks much like a school, blackboards and all.

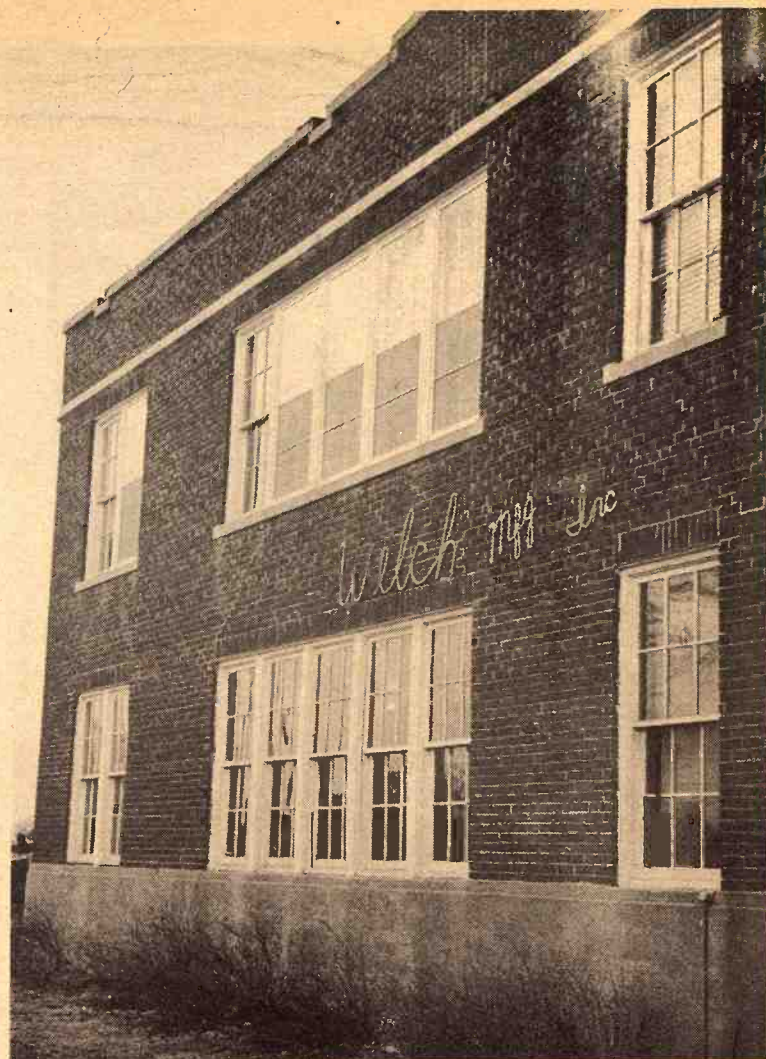

## IF YOU WANT A COMBINE YOU SHOULD SEE US!

2 1966 410 Diesels, Extra Nice	\$6200 ea.
4 1970 410 Diesels, Extra Nice	\$9200 ea.
1 1965 410 Gas, Good Machine	\$5300
1 1965 410 Gas, with Cab	\$5300

many more to choose from

### ONE ONLY

D-19 Allis Chalmers	\$2500
---------------------	--------

## MASSEY-FERGUSON FARM CENTER

1300 S. West 316/942-2269 Wichita, Kansas

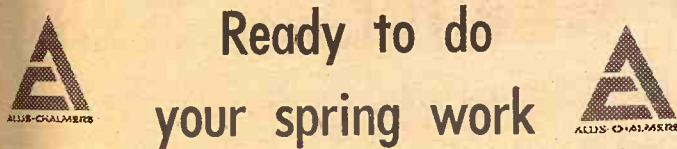

Ready to do  
your spring work

### TRACTORS

Allis Chalmers 180, gas, demo.

### COMBINES

Allis Chalmers D-17 LP gas & loader	1958 John Deere 55, 14' & cab
Allis Chalmers D-17 diesel	1955 John Deere 55, 12'
Allis Chalmers WD-45, w-front	1958 Gleaner A, 14'
Allis Chalmers WD, wide front	Allis Chalmers 15' disc

## RAVENSCRAFT Oil & Implement

316 799-2141 316 799-2165  
Allis Chalmers Wilbeck Glenco  
WHITEWATER, KANSAS

## Buy Now And Be Ready For Spring WINDROWERS

1969 Hesston "500", Ford engine, 14-ft.	\$5395
1965 Hesston "500", Wisconsin engine, 14-ft.	\$2195
1966 John Deere 215A, 14-ft. Windrower	\$2395
1968 Allis Chalmers mower-conditioner	\$1195

### Spreaders

John Deere Model R manure spreader, good	\$395
Farmhand 130 bu. PTO spreader, extra good	\$550
Case 100 bu. ground drive spreader	\$295

### Discs & Chisels

Krause 412 14 1/2' tandem disc	\$525
Krause 14' offset disc, good	\$1250
Hoeme 8' chisel plow	\$225
A-C 15' field cultivator, 3 pt., coil shank	\$350
Miller 12-ft. Offset Disc	\$1250

### Tractors & Combines

IHC Super MTA diesel, wide front	\$595
1959 A-C D-17 diesel, rebuilt	\$1650
1964 A-C D-21 duals, extra good	\$4450
1965 A-C 190XT diesel	\$4450
1963 Oliver 1800 LP, 3 pt.	\$3250
1965 Oliver 525 combine, extra good	\$2595
1964 Gleaner C-II, 16'	\$4495
1961 Oliver 550 with loader	\$1495
1963 Oliver 1600 3-pt., gasoline, slick	\$2950

## Molz-Frick Implement Co.

1002 South West St. Phone: 943-0201

WICHITA, KANSAS 67213

Congressmen Garner Shriver and Keith Sebelius have introduced legislation to provide for a 1974 centennial celebration in Kansas to commemorate the introduction of hard red winter wheat into the United States.

The legislation would provide for a centennial celebration in which Congress would support suitable ceremonies and activities in Kansas to recognize the pre-eminent role of hard red winter wheat in the United States and to recognize the undaunted dedication and service of the wheat farmer.

Congressman Shriver said the centennial celebration would be most appropriate in 1974 in that Russian Mennonite families first planted hard red winter wheat in the community of Hillsboro, Kansas in 1874. He said 1974 would mark 100 years that Kansas has served the nation and the world as the "breadbasket of the world."

Congressman Sebelius said hard red winter wheat had become a major force in the domestic economy and in foreign relations. He

said the wheat industry plays a prominent role in the nation's efforts to eliminate hunger, in the Food for Peace program and in helping to produce a favorable balance of trade.

The congressmen were joined by seven other wheat state representatives: William Ray (D-Kans.), John Melcher (D-Montana), Dave Martin (R-Neb.), Orval Hansen (R-Idaho), Richard Shoup (R-Neb.), John McCollister (R-Neb.), and James Abourzk (D-S.D.).

SPECIAL

## SPRING CASE SALE

SPECIAL

### SPECIAL OFFER DURING MARCH

No. 775 1958 Cockscht diesel 570	\$ 995	No. 798 1958 Case 800 LP gas	\$1145
No. 771 1958 900 Case diesel	\$1995	No. 799 1958 Case 800 diesel	\$1295
No. 783 1960 801 Ford w/loader	\$1750	No. 801 1962 Case 930 diesel	\$2550
No. 785 1958 900 Case diesel	\$1850	No. 802 1958 Case 900 diesel	\$1995
No. 786 1958 800 Case diesel	\$1350	No. 803 1965 670 M&M LP gas, 3-pt hitch	\$2350
No. 787 1963 930 Case LP gas	\$2995	No. 804 1959 900 Case diesel	\$2095
No. 790 1966 G1000 M&M w/cab, LP gas	\$4495	No. 806 1962 930 Case diesel	\$2495
Like new	\$4495	No. 808 1969 1030 Case diesel, like new	\$5750

### ALL ABOVE TRACTORS



No. 747 1150 Case, wind- rower, w/crimper, 1966 . . . . .	\$2995.	Mounted Plow, Like New . . . . .	\$1225
No. 768 M&M, 11ft. Wheel Disc . . . . .	\$ 125	No. 779 Case 13' Mounted Chisel, Like New . . .	\$ 495
No. 770 Case, 5x16, Semi Mtd, Plow, Like New . .	\$1095	No. 813 IHC 151 Combine (Reg. reel, Hume reel)	\$1650
No. 794 1960, Case 1000 Combine 16' . . . . .	\$2495	8 hp. Garden Tractors w/electric start. and with 30" Mower. While They Last.	
No. 791 1958, Case 900 LP gas . . . . .	\$1945	<b>\$395</b> In The Crate	

\$395 In The Crate

### SPECIAL ON PLOW SHARES

SALE FROM MARCH 15th THRU MARCH 30th ONLY

14" Plain, Reg. \$3.45 Now \$2.75	16" Hd. Surface, Reg. \$8.75 Now \$6.50
14" Hd. Surface, Reg. \$8.21 Now \$6.00	Tch. Hyd. Oil, Reg. 5 gal. \$10.50, Now \$8.75.
16" Plain, Reg. \$3.78 Now \$3.00	

Tch. Hyd. Oil — reg. 5 gal \$10.50, now \$8.75

### WE RENT TRACTORS

Case Power and Equipment Company

1010 South West Street  
Phone 316 943-6441  
WICHITA, KANS. 67213

## YOUR KEY TO Greater Hauling Profits



1963 IHC R190 drag axle tandem with 24-foot grain bed, hoist and tarp, excellent condition throughout .. \$3750

1964 Chevrolet 4WD, long bed 1/2 ton, new finish .. \$1495

1958 IHC 3/4 ton 4WD, very nice for a '58 .. \$895

1963 Ford V-8 1-ton cab & chassis, new finish .. \$895

1964 Ford F-600, new finish, V-8 power, will take 16' to 18' bed .. \$1495

1969 GMC 2-ton, 2-speed, V-6 power, excellent condition, high tread tires .... \$2895

1968 GMC 3-ton, drag axle tandem, new finish, ready to roll .. \$4750

New 20' bed & hoist for above

1967 Chevrolet V-8 1/2-ton, automatic, Custom Cab .. \$1595

1969 El Camino, factory air, full power .. \$2495

1969 Dodge long bed 1/2-ton V-8 automatic .. \$1895

OVER 200 NEW AND USED TRUCKS IN STOCK —



WH 3-4271  
4150 W. KELLOGG  
The Truck People From General Motors  
WICHITA, KANSAS





### NEBRASKA HONORS DON GOOD

A Kansas State University animal scientist and administrator, Dr. Don Good, has been presented a special plaque by the Nebraska Angus Association to recognize "many years of leadership and contributions to the beef cattle industry." The presentation was made recently at the 20th anniversary Nebraska Angus Futurity Show banquet in Grand Island, Neb., by Percy Upton, secretary of the Nebraska Angus Association. Good, who is head of K-State's department of animal science and industry, was featured speaker at the banquet.

## Electric Co-op Scorn For Split Of Ag Department

The National Rural Electric Cooperative Association offers a tongue-in-cheek proposal for carving up the Agriculture Department and distributing its functions among eight departments

instead of the four that President Nixon has suggested.

The four-way split would be undertaken as part of Nixon's plan for reorganizing the executive branch into eight departments instead of the 11 that exist now. The Agriculture Department's duties would be

parceled out to four new departments.

Critics of the Nixon plan say the farmer would lose a cabinet-level spokesman with the elimination of the office of secretary of agriculture.

The NRECA says in its current newsletter that Nixon answers such criticism by pointing out that under his reorganization plan farmers would have four cabinet officers, secretaries, speaking for them.

"Building on that foundation," the co-op newsletter says, "we recommend that UDA be sliced up even further and a little of the action be given to all eight cabinet posts."

In building its case for the eight-way organization, the NRECA cited Nixon's statement recently in Iowa that the question of reorganization is between farmers having an Agriculture Department or better prices and greater opportunities.

"This is the kind of logic made famous by another Madison Avenue slogan: 'What do you want, good grammar or good taste?'" the NRECA said.

Thus, the co-op added, the logical next step is to distribute parts of the Agriculture Department among all eight departments proposed in the new Nixon plan.

"Think of it," the NRECA said, "eight voices speaking up to the White House about the trouble of farmers, none of them really knowing anything about rural problems, but all of them using good grammar."

## Praise — But Not Too Much — For Feedlot Efforts

HUTCHINSON — An official of the federal Environmental Protection Agency (EPA) praised Kansas for its efforts in establishing livestock feedlot pollution control regulations, but also cautioned against allowing feedlots unwarranted reprieves from compliance.

"I would like to salute Kansas as the first state to develop feedlot regulations," David DeWitt Dominick, commissioner of the water equality control division of EPA said.

"I am aware that many of the older established feedlots are seeking legislative moratoriums. In view of the fact a number of these feedlots have had a number of years to comply, I certainly hope there is

March 16, 1971

no slowdown of these (enforcement) efforts in Kansas," he said.

Dominick was a key speaker at the opening session of the 26th annual joint conference of the Kansas section of American Water Works Association, and the Kansas Water Pollution Control Association at Wichita.

Dominick said there is a need for a "vigorous continuation of the feedlot control program" in Kansas.

He encouraged Kansans to solicit the state legislature to provide state funds to match federal funds available to cities for sewage treatment facilities improvements. He said the new standards require complete bacterial control of the effluent discharged from treatment facilities and waste lagoons. Federal financial aid for effecting the needed facilities improvements is available, he said.



## TOOL POWER

110 VOLTS ELECTRICITY FROM ANY CAR, TRUCK, TRACTOR or PICKUP ALTERNATOR

Operates heavy duty drills, saws and lights. Charges all batteries fast. Does good arc welding on plate steel. Starts cars with dead batteries instantly. Eliminates jump cables. Output is 3000 watts or 0 to 45 amps. Install in 5 minutes. Guaranteed 5 years. Post Paid \$22.95 Has 30 amp. fuse to protect your equipment.

A & M SALES  
810 N. W. 3rd

ABILENE, KS. 67410  
913-263-3174

# Consumers shop more carefully today. Here's why they buy Fords.

Ford LTD, quiet and strong, is the luxury car without the luxury car price.

Ford LTD is the car that can match the luxury of cars costing hundreds of dollars more. And LTD's quiet ride is the standard that those same more expensive cars have to match themselves. That quiet strength is one reason for consumers choosing LTD over all other luxury cars in its class.

Torino is sized and priced right in the middle. Room for six, small car handling.

Consumers know the mid-size Torino gives them the roominess of a big car plus the easy handling of a small car. For a price that's right in the middle. As a result, Torino has become the most popular 4-door in its class. Your Ford Dealer has thirteen other models to choose from.

Maverick, the simple compact car, offers 2 doors or 4; 6 or V-8 power.

Take Maverick. Consumers know that the simple machine is simple to own and simple to run. And they learned recently that a leading independent survey found Maverick has the best frequency of repair record of any American car. That might explain why it's America's best-selling compact.

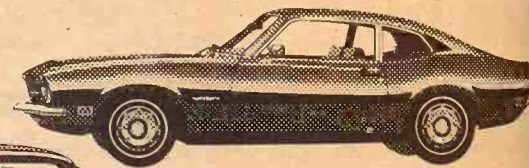

1971 Maverick 2-Door Sedan

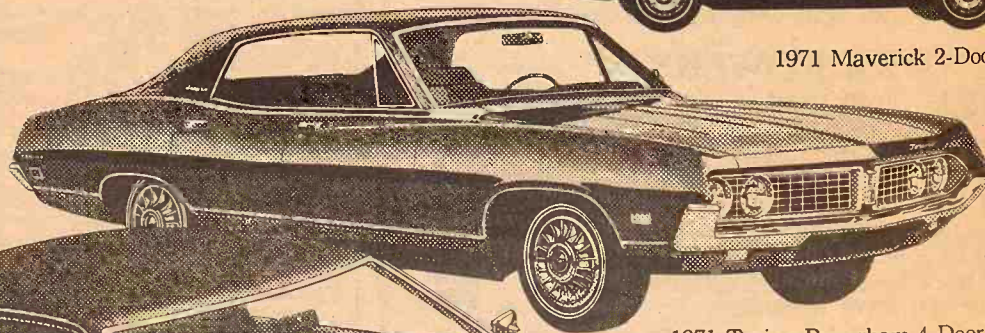

1971 Torino Brougham 4-Door Hardtop

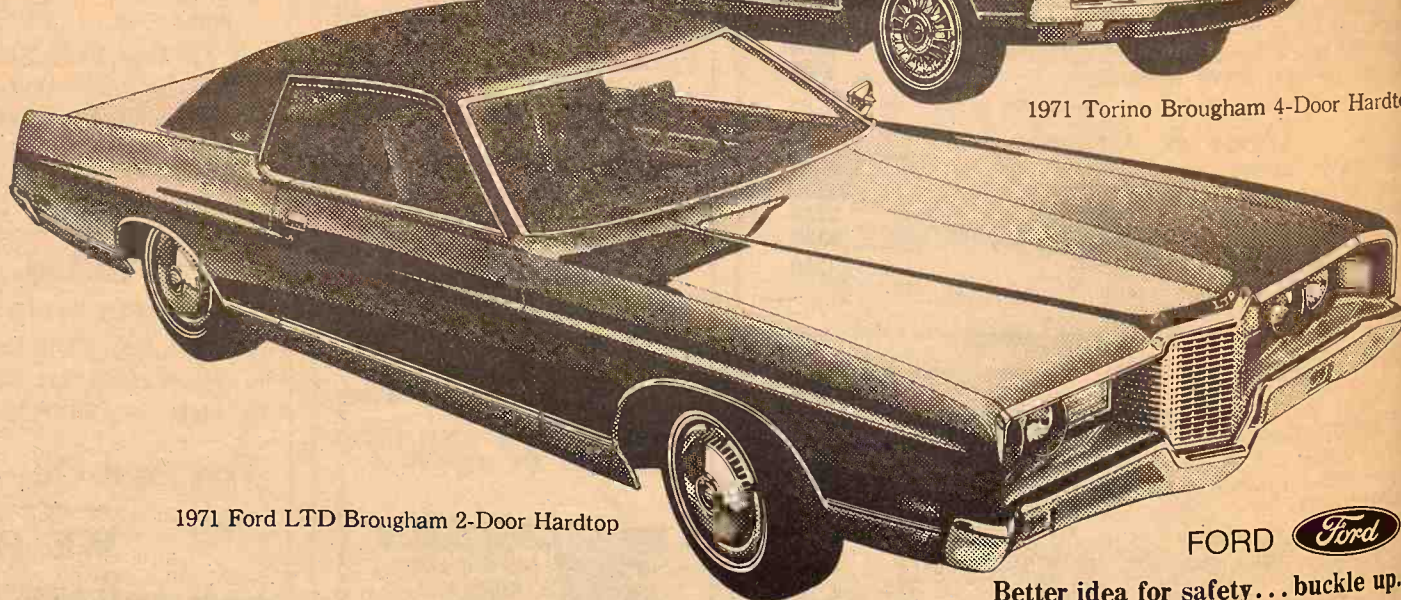

1971 Ford LTD Brougham 2-Door Hardtop

FORD 

Better idea for safety... buckle up.

## SKAGGS MOTORS, INC.

SECOND & HOUSTON

PHONE 913 PR 8-3525

MANHATTAN, KANS.

### STATE OF KANSAS Notice of Submission of Proposed Constitutional Amendment at April 6, 1971 General Election

Senate Concurrent Resolution 12, adopted by the Legislature of the State of Kansas on February 8, 1971, reads as follows:

"Section 1. A special election is hereby called, to be held on April 6, 1971, pursuant to section 1 of article 14 of the constitution of the state of Kansas, for the purpose of submitting to the electors the proposition to amend the constitution contained in Senate Concurrent Resolution No. 11."

Pursuant to Section 1 of Article 14 of the Constitution of the State of Kansas and in compliance with Senate Concurrent Resolution No. 11 adopted by the Legislature on February 8, 1971, a proposition to amend the Kansas Constitution reads as follows:

"Section 1, article 5 of the Constitution of the State of Kansas is amended to read as follows:

"Section 1. Every citizen of the United States who has attained the age of eighteen years and who shall have resided in Kansas six months next preceding any election and in the precinct in which he or she seeks to vote at least thirty days next preceding such election shall be deemed a qualified elector. A citizen of the United States who has attained the age of eighteen years and who shall have resided in Kansas in the precinct in which he or she seeks to vote at least thirty days next preceding any general election, may vote for presidential electors and candidates for the offices of president and vice-president of the United States. A citizen of the United States, who is otherwise qualified to vote in Kansas for presidential electors and candidates for the offices of president and vice-president of the United States may vote for such officers either in person or by absentee ballot notwithstanding the fact that such person may have become a nonresident of this state if his or her removal from this state occurs during the thirty days next preceding such election. A person who is otherwise a qualified elector may vote in the precinct of his former residence either in person or by absentee ballot notwithstanding the fact that such person may have become a nonresident of such precinct during the thirty days next preceding such election if his new residence is in another precinct in the state of Kansas."

Sec. 2. The title appearing on the ballot by which this amendment is submitted to the electors of this state shall be the following:

"Shall the constitution be amended to permit persons eighteen (18) years of age and upwards to vote in all elections, to reduce the residency requirement from forty-five to thirty days for electors to vote only for presidential electors and candidates for the offices of president and vice-president of the United States, to permit electors who have moved from the state during the thirty days next preceding the election to vote only for presidential electors and candidates for the offices of president and vice-president of the United States, and to permit persons who move within the state within thirty (30) days of an election to vote?"

I hereby certify that the above Senate Concurrent Resolution No. 12 was adopted by the 1971 Session of the Legislature of the State of Kansas and that the original is now on file and a matter of record in my office. I further certify the foregoing Senate Concurrent Resolution No. 11 is a true copy of the proposed amendment to the Constitution of the State of Kansas contained in Senate Concurrent Resolution No. 11 adopted by the 1971 Session of the Kansas Legislature, the original of which is now on file and a matter of record in my office.

ELWILL M. SHANAHAN,  
Secretary of State.

(SEAL)

### Detail

from farming in  
cor  
Liv  
C

1970  
1971  
1972  
1973  
1974  
1975  
1976  
1977  
1978  
1979  
1980  
1981  
1982  
1983  
1984  
1985  
1986  
1987  
1988  
1989  
1990  
1991  
1992  
1993  
1994  
1995  
1996  
1997  
1998  
1999  
2000  
2001  
2002  
2003  
2004  
2005  
2006  
2007  
2008  
2009  
2010  
2011  
2012  
2013  
2014  
2015  
2016  
2017  
2018  
2019  
2020  
2021  
2022  
2023  
2024  
2025  
2026  
2027  
2028  
2029  
2030

### ARM & LOANS

It's the  
NET COST of a loan  
That Counts

R. STANLEY PARSONS, Mgr.  
SEE ME AT  
604 HUMBOLDT PR 6-6931  
Res. Phone JE 9-8725

MANHATTAN  
Open Mon. through Fri.  
8 a.m. to 5 p.m. (closed 12-1)

Branch Offices: CLAY CENTER  
Federal  
LAND BANK Assn. of  
MANHATTAN  
Spring Clay,  
Gery, Pottawatomie & Riley Cour

Exclusive 4, 5, or 6-bat large di  
Unobstructed platform-to-condi  
Balanced head knife drive; 3-in  
Easy serviced drives  
"Constant-pressure" conditione  
hydraulically to clear slugs  
Adjustable windrows or full wid  
Uniform platform weight at all f  
positions

990 is standard on the 990. It  
less than with other makes  
"dollars-a-head" performance f  
International 990 Mower Condition  
the trouble-free habits of this  
as low as you want;  
operation, and the way you'll m  
operate just as fast as you can

TERINGTON  
Pruner Service & Sales  
MANOVER  
Hanover Impl. Co.  
MARYSVILLE  
Barna Brothers  
WASHINGTON  
Schumacher's, Inc.



# Here's Detail On '70 Farm Income

Grass &amp; Grain

7

Cash receipts from farming in Kansas increased slightly to a new record high in 1970, but realized net income for farmers declined 10

percent from a year earlier, according to the Kansas Crop and Livestock Reporting Service.

Cash receipts from farming

totalled \$1971 million in 1970, with about 89 percent of the total derived from marketing of crops and livestock and 11 percent from government payments.

Farm production expenses continued to rise in 1970 and totaled over \$1.5 billion, highest of record. Kansas farmers realized a net income for the year of approximately \$443 million compared with \$492 million in 1969.

Cash receipts from marketings of Kansas livestock and livestock products in 1970 totaled \$1193 million, 4 percent above 1969 and a new record high, reflecting a large volume marketed and increased livestock prices in 1970.

Cash receipts from crops in Kansas were \$552 million, 4 percent below last year. A smaller volume of crops was marketed in 1970, which more than offset generally higher prices received for crops.

Net realized income per farm averaged \$5094 in 1970 compared

with \$5587 a year earlier and the record high of \$5871 set in 1966.

Realized gross income per farm set a record high of \$23,567, up from \$23,005 in 1969.

March 16, 1971

KANSAS CASH RECEIPTS FROM FARMING AND REALIZED INCOME PER FARM							
Year	Cash Receipts from Farm Marketings			Government Payments	Cash Receipts from Farming	Realized Income per Farm	
	Crops	Livestock and Products	Total			Gross	Net
Thousand Dollars					Dollars		
1966	537,137	968,475	1,505,662	225,641	1,731,303	18,920	5,871
1967	502,100	931,327	1,433,427	212,379	1,665,806	18,502	4,906
1968	491,331	976,365	1,467,696	228,176	1,696,422	19,394	4,566
1969	573,360	1,144,393	1,717,753	235,247	1,953,000	23,005	5,587
1970 1/2	552,025	1,193,083	1,745,108	226,271	1,971,379	23,567	5,094

Month	Crops		Livestock & Products		Total		% of Year	
	1969	1970	1969	1970	1969	1970	1969	1970
Thousand Dollars								
January	45,593	64,560	99,282	112,213	144,875	176,773	8.4	10.1
February	19,413	26,236	93,534	109,579	112,947	135,815	6.6	7.8
March	21,600	29,039	100,890	123,352	122,490	152,891	7.1	8.2
April	17,432	16,194	101,060	112,214	118,492	128,403	6.9	7.4
May	9,281	8,309	94,715	94,876	103,996	103,185	6.1	5.9
June	39,395	38,806	99,130	90,525	128,525	129,331	7.5	7.4
July	93,357	71,826	99,882	88,980	183,239	160,806	10.8	9.2
August	44,050	26,122	105,367	101,615	150,317	127,737	8.8	7.3
September	37,466	35,728	98,415	95,002	135,881	130,739	7.9	7.5
October	83,249	86,474	194,326	101,860	187,575	188,334	10.9	10.8
November	84,121	88,614	82,732	81,228	166,853	169,342	9.7	9.8
December	75,493	69,117	55,060	81,148	160,553	150,263	9.3	8.6
Total	573,360	552,025	1,144,393	1,193,083	1,717,753	1,745,108	100.0	100.0

## A Bank Preferred By Farmers And Livestockmen

### FARM & RANCH LOANS

It's the NET COST of a loan That Counts

R. STANLEY PARSONS, Mgr.

SEE ME AT

604 HUMBOLDT PR 6-6931

Res. Phone JE 9-8725

MANHATTAN

Open Mon. through Fri.

8 a.m. to 5 p.m. (closed 12-1)

Branch Offices: CLAY CENTER & JUNCTION CITY

Federal LAND BANK Assn. of MANHATTAN

Serving Clay, Geary, Pottawatomie & Riley Counties.



## Foam May Protect Garden Crops From Late Freeze

Truck gardeners gambling with unexpected or late freezes in the spring by making early market deliveries may find help from using a recently developed insulating foam.

Agriculture Department researchers claim that the foam is non-toxic and easily broken down by natural biological process.

In tests at Weslaco Tex., the foam kept tender truck crops 22 degrees warmer than plants not foamed. The foam doesn't furnish heat, but retains the heat already in the soil around the plants.

The foam lasts through a one-night frost and disperses with the heat of the morning.

- Exclusive 4, 5, or 6-bat large diameter reel
- Unobstructed platform-to-conditioner feed
- Balanced head knife drive; 3-inch stroke
- Easily serviced drives
- "Constant-pressure" conditioner rolls open hydraulically to clear slugs
- Adjustable windrows or full width swath
- Uniform platform weight at all float positions

INTERNATIONAL®

## 990 MOWER CONDITIONER

9-ft. cutting and conditioning width



Tongue tire guard is standard on the 990. It protects the input drive shaft and shield when making fast, sharp turns.

Less leaf loss than with other makes is just one of many "dollars-ahead" performance features of the International 990 Mower Conditioner. You'll also like the trouble-free habits of this machine; the even stubble, cut as low as you want; excellent windrows or swaths; low power requirements; smooth, quiet operation, and the way you'll move from field to field with little or no adjustment. In the field you can operate just as fast as you can safely handle

your tractor . . . go over uneven terrain without crop loss . . . cut well in wet conditions.

Down and tangled hay? Thin short stands? Hilly terrain? Extra tall, extra tough crop? Whichever condition you face, don't fret. The 990 handles them all—and handles them fast. You'll be more than pleased with the high-reliability features that give you profitable performance in record time.

HERINGTON  
Pioneer Service & Sales

HANOVER  
Hanover Impl. Co.

MARYSVILLE  
Bruna Brothers

WASHINGTON  
Schumacher's, Inc.

WAKEFIELD  
Auld Chevrolet Co.  
COUNCIL GROVE  
Macha-Revere

MINNEAPOLIS  
Chapman Impl. Co.

LEONARDVILLE  
Kendall Garage

BELLEVILLE  
Chapman's on US 81

JUNCTION CITY  
Mohn Impl. Co.

FALUN  
Dauer Impl. Co.

# NATIONAL BANK



Up To

# 5 3/4 %

ON CERTIFICATES OF DEPOSIT  
JUNCTION CITY, KANS.



# Rural Aid Plan Would Cut Into Old Programs

President Nixon proposed giving rural America \$1.1 billion under his revenue-sharing plan with no strings attached on how to spend it. But it would eliminate some very popular specific programs and opposition developed swiftly.

If Congress approves the President's plan, such things as the Appalachia Regional Commission, and other such regional organizations, would be abolished. So would the Agricultural Extension Service and popular programs

which give federal grants for tree plantings, farm pond construction and other activities.

In his lengthy message to Congress, Nixon said the states could continue these programs if they wished. Such decision would be up to the governors of each of the 50 states, Puerto Rico, Guam and the Virgin Islands, he said.

Under his plan, \$179 million in new funds would be added to the \$921 million budgeted for farm and rural development programs under the

existing system of giving federal grants for specific projects.

But the money would no longer be tied to such projects and states would not be required to provide matching funds.

The National Farmers Union, one of the nation's larger farm organizations already has come out against the proposal. "I don't think it's got a prayer," said a spokesman.

## SEC Disciplines Wichita Cattle Promoter, AID

Agricultural & Industrial Development Inc. of Wichita and its president Wayne J. Madill have been disciplined by the Securities and Exchange Commission, which found them guilty of stock manipulation.

At the time of the violation, AID owned Key Securities Inc., a Wichita broker-dealer. Action against that firm and its president, Bill Whorton, still is pending.

The SEC barred both AID and Madill from association with any broker-dealer for one year. The agency found that they sold unregistered shares of the company's stock and manipulated the price of that stock and of stock in Hi-Plains Enterprise Inc. and Hays Land & Cattle Co. The violations occurred between February 1968 and October 1970, the SEC said.

The penalties were contained in an offer of settlement in which the respondents consented to the findings without admitting the allegations.

In Wichita, Vernon Meckel, vice president of AID, said, "We don't admit anything."

"We are primarily a feedlot operation," Meckel said, "and we've been trying to get out of the securities business for some time, anyway."

## Drop In Fall Fertilizer Sales

Fertilizer sales in Kansas were down slightly for the six-month period ending December 31, 1970

from the corresponding record-breaking figure ending December 31, 1969. The latest figure was 435,361 tons, third only to 457,362 in 1969 and 445,799 in 1968.

The report, based on commercial fertilizer sales by manufacturers to Kansas dealers, was issued by the Control Division of the State Department of Agriculture. Sales of actual plant nutrients totaled 243,455 tons. This was down 21,689 tons from the previous fall. Nitrogen sales totaled 149,320 tons. Available phosphoric acid sales were 81,971 tons. Potash sales totaled 13,341 tons.

Anhydrous ammonia sales were 99,924 tons, an increase of 9,856 tons. Liquid mixed fertilizer sales were 26,164 tons. Dry mixed fertilizer sales totaled 169,291 tons.

Sumner County led the state in fertilizer sales with a total of 21,866 tons, followed by Reno with 15,844; Harper, 12,286; Sedgwick, 11,700; and Stafford 11,451. Tonnage figures by counties represent reports of sales to dealers and others, and do not necessarily imply actual usage in that county.

A detailed report of sales is available on request to the Control Division, State Department of Agriculture, State Office Building, Topeka, Kansas 66612.

## Ammunition Plant At DeSoto To Lay Off 749 Workers

The Sunflower Army Ammunition Plant at DeSoto, between Lawrence and Kansas City, will layoff 749 employees in the next few weeks.

There now are about 1700 workers at the plant, which is operated by Hercules Powder Co. It has been producing rocket propellant.

The plant was deactivated after World War II and opened again in August 1965, reaching a peak work force of 2500 by June 1969.

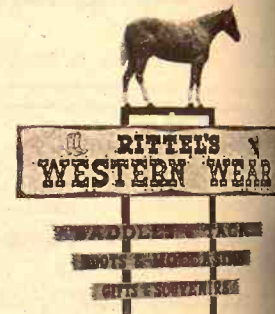

Everything For The Horse And The Rider  
Largest Stock Of Saddles In Mid-Kansas

1810 North Buckeye  
ABILENE, KANSAS  
Open Daily 9 a.m. to 8 p.m.  
Sundays 1 p.m. to 5 p.m.

## NURS-ETTE



THE ROUND-THE-CLOCK  
AUTOMATIC  
NURSE-COW

Raise Veal, Feeder Calves  
Herd Replacements

Complete Line Of  
Medicated Milk Replacers

CARROLL'S  
Specialized Feeds

Phone 913-229-6454  
ALTA VISTA, KANSAS

or see:

Van Meter  
DAIRY SUPPLY  
GYPSUM, KANS.

If you don't  
fertilizer down  
Spring tillage, you  
get it down

Things will be different  
Less fertilizer was ap  
feed grains prices are  
These two factors and  
done a big rush for fert  
Some farmers won't  
want it. Others won't ge  
Early fertilizing now  
age—assures you of  
wasn't always possible  
wet or frozen ground. N  
without field damage or  
So call us today for  
complete liquid fertilize  
out of your fields in no  
time.

TRI-COUNT  
MANHATTAN

## SALINA SILOS VAN DALE

### EQUIPMENT

The Salina-Van Dale team combines to produce greater feeding efficiency and a healthier net profit. It's a combination that works for hundreds of successful feeders and dairymen, and it'll work for you. Big capacity silos to 2100 tons. Unloaders to 35 tons per hour.

1971 MARCH 23-24-25  
MID-AMERICA  
FARM  
EXPOSITION  
SALINA, KANSAS

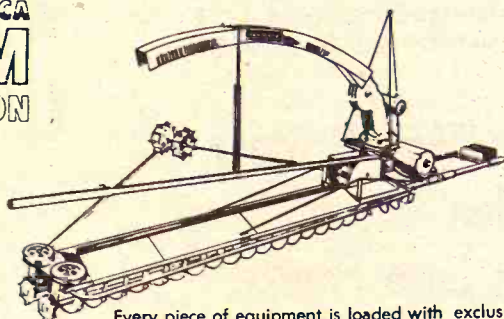

Every piece of equipment is loaded with exclusive features, and your choice of capacity and total investment is packaged to fit your operation. Shouldn't you have all the facts about Salina Silos and Van Dale Equipment?

Precast Concrete Feed Bunks

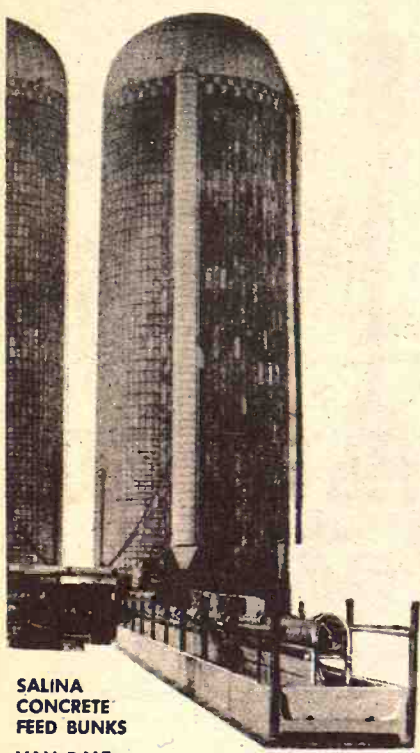
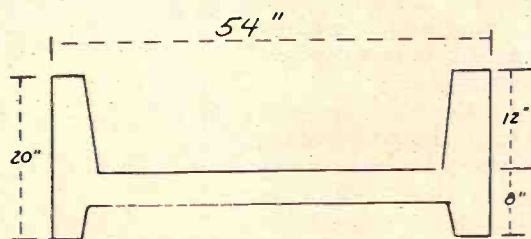

SALINA  
CONCRETE  
FEED BUNKS

VAN DALE  
M14 MULTIFEEDER

Precast Concrete  
Fenceline Feed Bunks

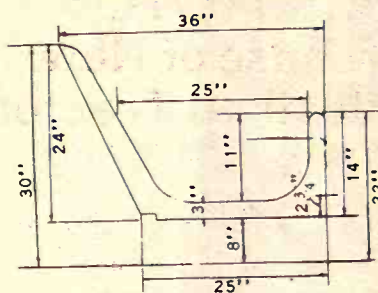

salina CONCRETE PRODUCTS  
Salina, Kansas  
67401

Please send complete details about:

- ☐ SALINA SILO ☐ VAN DALE SILO UNLOADER  
☐ VAN DALE BUNK FEEDER ☐ PRECAST CONCRETE BUNKS

## WHITE OLIVER TRACTORS 1755 1855 1955

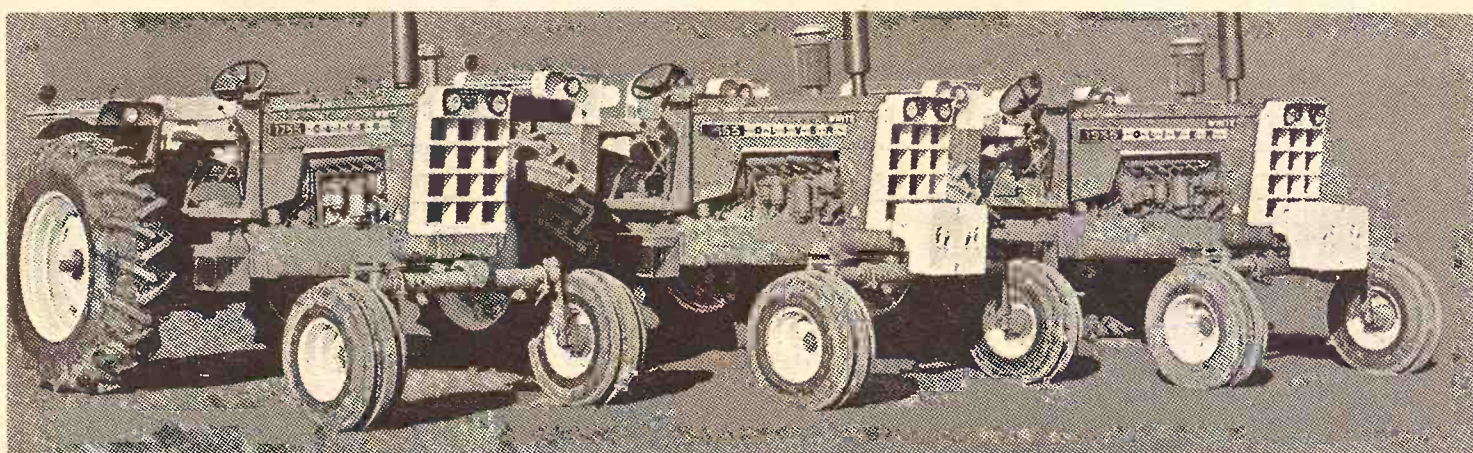

### OLIVER PRESENTS A MODERN LINE OF TRACTORS

Built for better farming. Oliver—a combination of two great companies, one in the field of agriculture and the other in the world of trucks—has created a new tractor series to increase your productivity today and tomorrow.

Here are three modern models more powerful than their predecessors. And, they're new all around—in design, convenience and performance. This is power with an all-work look, expressed in bold, sleek lines—and forward-lighting headlamps tucked into a rugged, weight balancing grille.

Husky hydraulic power makes every move you make more efficient—from steering to braking, from shifting to PTO engagement. And, you can overlook work from a rubber-cushioned compartment that provides soothing driving comfort.

### 1755

Delivers 86 Certified PTO Horsepower. A solid performer with in-built quality and built-in heft. Plenty of pull for the tough jobs, plenty of hustle for any job. Six-cylinder gasoline or diesel engine.

DURHAM  
G & R Impl. Co.

CLAY CENTER  
Toburen Impl. Co.

### 1855

Develops 98 Certified PTO Horsepower. A smooth, turbocharged, 6-cylinder diesel that steps up the tempo of field work. Also offered with a naturally-aspirated gasoline engine which develops 92 Certified PTO Horsepower.

EMPORIA  
Arndt Equip. Co., DI 2-5262

### 1955

Offers 108 Certified PTO Horsepower. A big tractor with a husky build to handle heavy, wide-span implements. Turbo-charged, 6-cylinder diesel engine. Category III hitch with a lift capacity of 6,000 pounds.

HOLTON  
Spiker Implement

MARYSVILLE  
Peschel Bros. Impl.

ALMA  
Eberwein Garage



responding... ending... test figure... to 457,362 in...  
 based on com... by manufac... s, was issued... sion of the... Agriculture... trients totaled... down 21,889... fall. Nitroge... 20 tons. A... id sales were... sales totaled...  
 ammonia sale... increase of... fertilizer sale... Dry mixed... 169,291 tons... untly led the... s with a total... by Reno with... 36; Sedgwick... 1,451. Tonnage... represent rep... ers and others... ly imply acti... y.  
 report of... request to th... ate Departm... State Office... as 66612.  
 nition P...  
 oto To...  
 49 Wor...  
 nder Army...  
 oto, between...  
 City, will...  
 n the next few...  
 are about 170...  
 , which is open...  
 powder Co. It...  
 rocket propell...  
 was deactivat...  
 II and opened...  
 which took Americans away from...  
 reaching a peak...  
 0 by June 196...  
 on the open road, may do the...  
 ing For The...  
 nd The Rider...  
 t Stock Of...  
 n Mid-Kansas...  
 North Bucke...  
 ENE, KANSAS...  
 daily 9 a.m. to...  
 days 1 p.m. to...  
 URS-ET...  
 ROUND-TRIP...  
 AUTOMAT...  
 URSE-CO...  
 nise Veal, Feeder...  
 Herd Replacement...  
 Complete Line Of...  
 icated Milk Rep...  
 CARROLL...  
 ecialized Fe...  
 hone 913-2284...  
 TA VISTA, KAN...  
 or see...  
 Van Met...  
 DAIRY SUPPL...  
 GYPSUM, KAN...



**CONVERSATION OVER A PLOW**  
 A recent Farming Frontier day at Shouse Implement, John Deere dealer at Abilene, found farmer Joe Mills of Enterprise and Ron Shouse talking over a 5-bottom plow.

### Modern Model-T to Run Again in India?

Henry Ford's famous Model-T, which took Americans away from their parlors and brought families to the open road, may do the

same for India. Henry Ford II, who hopes to collaborate with the Indian government to make a "people's car" has outlined the kind of vehicle he thinks should be specially designed for the Indian market. It all adds up to a space age version of the old Model-T. The car will be known as the B-C (for Bullock Cart) and it will be a durable vehicle able to stand up in

use over India's primitive roads. It will have a minimum of parts and gadgets so it will be easy for the non mechanically minded farmer to repair. One feature is that the B-C will have a multiplicity of uses. For example the farmer can put the car up on blocks and run an irrigation pump by attaching a belt to the B-C's rear wheels. Ford said the multi-purpose B-C would replace its namesake, India's familiar bullock cart, that has been the main source of transportation in the subcontinent. Its nearest challenger has been the jeep, which first made its appearance in the war when American troops were stationed in India. The jeep is ideal for roads made impassable for other vehicles by the monsoon rain, but they are too expensive for most farmers who instead depend on oxen to pull their carts through the mud. India's private sector manufactures a limited number of cars, but these too are out of the price range of most of the population. The universal complaint is that the cars, whose design was frozen in the 1950's, are poorly made and don't stand up in rural areas. Prime minister Indira Gandhi's government feels the public sector can manufacture a better and cheaper car. The government is studying bids from other foreign companies who have expressed interest in collaborating in making an initial production of 50,000 cars a year. Among them are Renault of France,

Fiat of Italy and Mazda of Japan. Recently, Ford began manufacturing tractors in India in a joint venture with a private firm, Escorts Ltd. The agreement calls for the production of 6,000 tractors of 50 horsepower a year by the end of 1972. Tractors have been given a high priority by the government. The country is producing only 18,000 a year and has to import 20,000 more, mostly from the Soviet Union and eastern Europe. Since even this does not meet the demand a flourishing black market in tractors is now in operation.

**Grass & Grain** **9**

March 16, 1971

**KEYS** made while you wait

**AGGIE HARDWARE**  
 1205 Morr MANHATTAN

**MONOTONY GETTING TO YOU?**

**ELIMINATE IT WITH AN IH TRACTOR RADIO**

- Large speaker... full fidelity tone.
- Eight transistors, three diodes.
- Fringe area sensitivity.
- Dustproof, waterproof, shockproof.
- Rugged enough to stand any tractor operation.
- Mounts anywhere on any 12-volt vehicle.
- Chrome plated, spring based telescoping antenna.
- Automatic volume control.
- Superheterodyne circuit.

**IH. First to serve the farmer**

**FREE RADIO**  
 With Purchase of New Farm or Industrial Tractor during March and April.

Guy Parsons TA 5-1110      Les Graff TA 3-6415

**INTERNATIONAL HARVESTER SALES & SERVICE**

I-70 & US-81      Salina, Kansas      TA 7-0336

**FLETCHER 4-HR**

"HE TRIED RUNNING THEIR EGGS THROUGH A DUPLICATING MACHINE FOR MORE PRODUCTION BUT ALL HE GOT WAS SCRAMBLED EGGS!"



**If you don't get fertilizer down before Spring tillage, you may not get it down at all.**

Things will be different this Spring. Less fertilizer was applied last Fall and feed grains prices are expected to go up. These two factors and others should produce a big rush for fertilizer. Some farmers won't get it when they want it. Others won't get it down at all. Early fertilizing now—before Spring tillage—assures you of getting it down. It wasn't always possible to apply fertilizer on wet or frozen ground. Now we have flotation spreaders that can do the job safely without field damage or soil compaction. So call us today for Arcadian Uran or a complete liquid fertilizer. We'll be in and out of your fields in no time.

**ARCADIAN** Allied Chemical

**TRI-COUNTY SKELGAS**  
 MANHATTAN, KANSAS 913-776-4726

**Who's behind the big mix-up in cattle feeding?**

Kansas Soya. It's a mix-up that fattens both your cattle and your bank balance. Kansas Soya custom-mixing. Precise, scientific cattle feed preparation that follows whatever formula you specify. But maybe the formula you're using now isn't turning out the results you want. In that case, the men at Kansas Soya can supply the feedlot-proven formula that will give you maximum gain. Or, if you mix your own ration, we'll furnish the best protein supplement available: Sunflower Soybean Meal or Pellets that are processed from prime soybeans, nature's richest source of protein. At Kansas Soya, you'll also have grain bank facilities and automated in-and-out truckloading. If we bring your order to you, you'll find that Kansas Soya delivers according to your timetable. Not ours. And not just the first delivery, but every delivery. All we need to know is when and where. Give us a call and we'll give you the facts. Call collect and find out why Kansas Soya is making such a stir in custom-mixed cattle feeds.

**KANSAS SOYA PRODUCTS COMPANY, INC.**  
 Dickens 2-7270. Emporia, Kansas.



# SEDLACEK'S GIGANTIC FURNITURE STORE-WIDE FLOOR SAMPLE SALE

Savings Are 30-40-50-70%

AND MORE!

Some Wholesale - Some Below Wholesale

We have Approx. 30,000 Sq. Ft. of display area in our main store - Plus this we have 4 other large buildings loaded with carloads of Furniture and Appliances of the latest design and style, making this the largest Furniture and Appliance store of its kind in the entire Mid-west with the lowest prices anywhere. Open every Wednesday and Saturday night until 9:00 p.m. Closed Sundays.

We Guarantee You Cannot Pay Regular Price

For Any Item In The Store

Thousands of Items To Choose From

We could only list a small quantity of them.

Wall to Wall Savings

Closed  
Sunday

Sale Starts March 17th - Ends March 27th

Open Wednesday and

Saturday Nights

Till 9:00 P.M.

Red Hot  
Specials

\$99.95 Value  
12 inch B&W  
Television

74<sup>95</sup>

Red Hot  
Specials

\$149.94 Value  
G.E. Stereo Console  
Solid State  
Walnut Cabinet

99<sup>95</sup>

Red Hot  
Specials

\$59.95 Value  
G.E. Garbage  
Disposal

24<sup>95</sup>

Red Hot  
Specials

\$69.95 Value  
Studio Couch  
Nylon Cover  
makes into bed

39<sup>95</sup>

Red Hot  
Specials

\$39.50 Value  
Innerspring Mattress  
Full Size

22<sup>95</sup>

Red Hot  
Specials

\$10.95 Value  
Vinyl Seat  
Dining Room Chair  
Sturdy Wood  
Construction

5<sup>88</sup>

Red Hot  
Specials

\$19.95 Value  
Folding Bed with  
1 1/2" foam mattress  
Size 24"x22"

12<sup>95</sup>

Red Hot  
Specials

\$69.95 Value  
Recliner  
Full Size  
Vinyl cover

39<sup>95</sup>

Red Hot  
Specials

\$99.95 Value  
7 pc. Dinette Set  
Large Table with  
6 Chairs

59<sup>95</sup>

Red Hot  
Specials

\$109.95 Value  
3 pc. Bedroom Suite  
Dresser-Mirror  
Bookcase bed

69<sup>95</sup>

LIVING ROOM FURNITURE

OVER  
100 Sofas TO CHOOSE FROM

BEDROOM SUITES

OVER  
1000 Bedroom Pieces  
TO CHOOSE FROM  
NATIONALLY ADVERTISED BRANDS

MATTRESSES & BOX SPRING

OVER  
4 Carloads  
OF MATTRESSES AND BEDDING  
TO CHOOSE FROM

CHAIRS AND ROCKERS

\$139.95 Berkline Recliner covered w/Mastard Duran  
\$129.95 Berkline Recliner covered w/Mastard Duran  
\$119.95 Berkline Recliner covered w/Mastard Duran

MIRRORS

12 x 48	\$7.95	20 x 68	\$14.95
16 x 56	\$9.95	24 x 36	\$14.95
16 x 68	\$12.95	24 x 48	\$19.95
24 x 30	\$12.95	28 x 40	\$21.95



**LIVING ROOM FURNITURE**  
grade cover ..... \$179.95  
\$259.95 Long Sofa, rubber reversible cushions,  
beautiful ..... \$189.95  
\$229.95 3 cushion daynport in beautiful floral  
\$219.95 2 pc. Living Room Suite, rich Nylon cover,  
moulded rubber back ..... \$169.95

OVER

**100 Sofas** TO CHOOSE FROM

**BEDROOM SUITES**

\$149.95 Double dresser, mirror, & bookcase bed ..... \$59.95  
\$109.95 3 pc. Modern dresser, mirror, & bookcase bed ..... \$59.95

OVER

**1000 Bedroom Pieces**

TO CHOOSE FROM  
NATIONALLY ADVERTISED BRANDS

## DINETTE SETS

\$189.95 5 pc. Octagon set, beautiful octagonal  
table w/high back chairs ..... \$129.95  
\$149.95 Pedestal Base Dinette Set w/4 swivel chairs,  
decorator design ..... \$99.95  
\$119.95 7 pc. Micelite, self-edge 35"x48" extendable  
table w/2 leaves, 8 chairs ..... \$89.95  
\$99.95 5 pc. Dinette Set, heavy padded chairs, rein-  
forced vinyl cover, extension table ..... \$59.95  
\$59.95 5 pc. Dinette Set, table & 4 chairs ..... \$44.95  
\$59.95 3 pc. Drop-leaf Set ..... \$39.95  
\$49.95 Drop-leaf Table ..... \$29.95

CARLOAD AFTER CARLOAD OF DINETTES TO CHOOSE FROM

**\$95.00**

## Bunk Bed

Includes ladder,  
guard rail, springs  
and two mattress-  
es. All wood  
parts are maple  
finish.

COMPLETE

**5995**

## APPLIANCES

Magic Chef (Dixie) apartment size Gas Range ..... \$89.95  
Republic 30 gal. (Thermoglas) gas Hot Water Heater ..... \$59.95  
GE Mobil Maid automatic Dishwasher ..... \$99.95  
GE Built in Surface Unit w/4 Carload units ..... \$89.95  
Norge Fan-Jet Dryer, permanent press 18 lb. w/heat  
selector ..... \$129.95  
Speed Queen Automatic Dryer, durable press timed  
cycle ..... \$129.95  
GE Fashionette 6000 7 1/2 AMP Air Conditioner ..... \$139.95  
GE 12 cu. ft. Refrigerator family size w/cross top fr.  
freezer, full width crispet ..... \$159.95  
Norge UHD Automatic Washer 2 spd. permanent press,  
water level control ..... \$179.95  
Allis Chalmers combination Refrigerator-Freezer,  
No defrost Refrigerator ..... \$157.95

**\$36.95**

## Rollaway Bed

With Innerspring  
Mattress  
COMPLETE

**2695**

## DINING ROOM SUITES

\$249.95 Maple China, solid maple 42" wide w/2 drs. .... \$179.95  
\$199.95 Garrison China (one pc.) sliding glass  
doors, 2 drawers ..... \$129.95  
\$159.95 Walnut Veneer drop leaf extension table, heat  
resistant top ..... \$89.95  
\$10.95 Dining Room Chairs, wood frame w/Vinyl  
cover ..... \$5.95

## DESKS

4 Drawer Desk ..... \$34.95  
Krebs-Stengel Walnut  
Veneer Desk ..... \$34.95  
Finish to suit your Decor. \$22.95  
4 Drawer Sturdy  
Dresser Desk ..... \$69.95  
Maple Desk ..... \$69.95  
Walnut finish, Hand rubbed  
tops, Sturdy construction \$29.95 Over 20 Desks to choose from.

## MIRRORS

12 x 48 ..... \$7.95 20 x 68 ..... \$14.95  
16 x 56 ..... \$9.95 24 x 36 ..... \$14.95  
16 x 68 ..... \$12.95 24 x 48 ..... \$19.95  
24 x 30 ..... \$12.95 28 x 40 ..... \$21.95

## MATTRESSES & BOX SPRING

OVER 350 ROCKERS, RECLINERS & CHAIRS TO CHOOSE FROM  
FOR IMMEDIATE DELIVERY  
One of The Largest Selections of Chairs  
You Have Ever Seen.

OVER  
**4 Carloads**

OF MATTRESSES AND BEDDING  
TO CHOOSE FROM

## CHAIRS AND ROCKERS

OVER 350 ROCKERS, RECLINERS & CHAIRS TO CHOOSE FROM  
FOR IMMEDIATE DELIVERY  
One of The Largest Selections of Chairs  
You Have Ever Seen.

# Choose From Nationally Known Brand Names

Sealy • Mastercraft • Bishop of Lebanon • La-z-Boy • Obeco • Schweiger • Fox • King Koil  
Howell • Johnson Carper • Broyhill • Coleman • Brody • Berkline • Sprague & Carelton • Simmons • Chromcraft • Marl  
Louisville Chair Co. • G.E. • Admiral • Norge • Skyline • Shelby • Daystrom • Hoover • Magic Chef • Corning and Many Others

## FLOOR COVERING

Indoor and Outdoor carpet for basements, stairs,  
bedrooms and patios, 7 colors to choose from  
Nylon Carpet with HD-rubber back, need no pad ..... \$1.79 sq. yd.  
Acrylic Carpet, gold tweed, tip sheared ..... \$4.69 sq. yd.  
100% Heat Set, "Twist Nylon Shag" ..... \$4.95 sq. yd.  
Kodel Polyester "Tweed Shag" ..... \$5.95 sq. yd.  
Alexander Smith & Co. 9x12 carpet, made on remnant  
by the ..... \$7.95 sq. yd.  
MORE THAN 35 ROLLS OF CARPET TO CHOOSE FROM  
FOR IMMEDIATE DELIVERY

## STEREO & TV

\$395.95 GE The Imperio-Mediterranean styling Stereo  
6 speaker, sound system acoustaphonic speaker  
right / left speaker ..... \$289.95  
\$395.95 GE Early American Stereo, the Lexington  
6 speakers, AM/FM—FM Stereo tuner ..... \$279.95  
\$149.95 Solid State Stereo Console 4 spd. record player ..... \$99.95  
\$119.95 GE Solid State Portable Electric or Battery  
plays indoors & outdoors ..... \$99.95  
\$109.95 GE Portable TV, VHF & UHF front tuning,  
front speaker ..... \$89.95

## STUDIO & SOFA SLEEPERS

\$459.95 Broyhill Queen Size Sleeper in beautiful  
floral cover, back & seat are reversible cushions ..... \$329.95  
\$379.95 Queen Size Sleeper, sleeper has 3 reversible  
cushions, queen size mattress in Nylon cover ..... \$249.95  
\$229.95 100% Nylon Covered Sleeper with 2 rubber  
reversible cushions, full size mattress ..... \$159.95  
\$229.95 Neughey De-Vinyl fabric covered couch with  
matching chair ..... \$159.95  
\$189.95 2 pc. Vinyl covered Studio Couch with  
matching swivel rocker, reversible cushions ..... \$119.95  
\$99.95 Sofa Bed, sleeps two, Nylon cover, inner-  
spring construction ..... \$59.95  
\$59.95 Studio Couch Nylon Cover ..... \$39.95

## Bargains

Sealy 4 pc. Hollywood Set  
headboard, frame, matching  
spring & mattress ..... \$79.95  
Norelco flip-top Speed  
Shavers ..... \$12.75  
Hoover convertible model  
1020 for shags also ..... \$44.95  
Bargain card table set  
Full size card table /4  
chairs ..... \$29.95  
GE Automatic Washer .. \$149.95

Prices subject to merchandise  
on hand. Some are one or two  
of a kind. Some slightly damag-  
ed. First come, first served.

# SEDLACEK'S

Phone ED 7-2345

Hanover

Kansas

Open Wednesday and  
Saturday Nights  
Till 9:00 P.M.



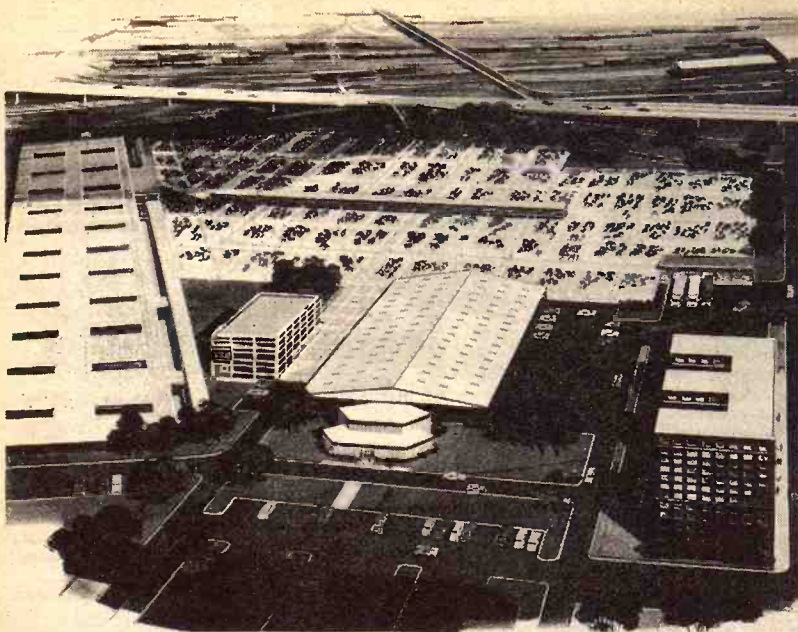

#### INTERSTATE TO CUT OFF KANSAS CITY MARKET

A new interstate highway link will cut off the north end of the yards at the Kansas City Stockyards, forcing some changes which an artist foresees as looking like this sometime in the future. That's the old Livestock Exchange Building at right and the Auction Center to the left.

In this sketch the highway running through the top of the picture is the proposed Interstate 670, which will link I-70 with the Kansas Turnpike and will have on and off ramps for the Central Industrial District.

Overhead docks are being removed from the Kansas City yards. Removal of pens at the north end of the yards forced by the Interstate project will make the yards "more compact and more efficient," said Jay Dillingham, president of Kansas City Stockyards Company.

## Farmer May Be Holding Up Against Synthetics

Competition from synthetics may not be hurting the American farmer as badly as some predictions had forecast for the next decade.

A recent USDA study indicates that man-made fibers have begun leveling off in sales and are now affecting cotton less, and the same is probably true for synthetic citrus products on the real thing.

The USDA task force concludes that farmers may be able to roll with the punches of synthetic innovation and not be hurt badly.

The greatest competition in the next decade will likely come from substitutes for dairy products, and perhaps meat as well.

New ways of concocting cheaper protein mixes are in early stages of development, and livestock producers are watching improvement in the field with some fear.

Probably the most dramatic and readily measurable impact of synthetics in recent years has been in textiles. By 1969, the last year researched by the government team, 45 per cent of total domestic use of broad woven goods was classified as manmade.

During the time when synthetics

were scoring their heaviest inroads, fabric blends of polyesters with cotton began to increase in volume. Domestic raw cotton consumption dropped from 8.6 million bales in 1965 to 8.2 lower cost, superior absorbent its natural advantages of million four years later.

Some comeback is projected for cotton, however, because its insulating properties may offset the strength, permanent press and other qualities of synthetics.

The researchers' outlook for 1980 is that from 55 per cent to 60 per cent of fabrics used in the United States will contain man-made fibers, but that about 40 per cent will use some natural products. The projection is for a rise to nine million bales of cotton by the end of this decade.

The challenge to natural citrus foods is underlined by survey figures showing that substitutes now comprise 21 per cent of the 600-million-gallon annual retail citrus beverage market and that synthetic orange drinks containing no citrus derivatives account for 12.5 per cent of the total.

Powdered synthetics show the greatest impact on natural orange juice because it is easily stored, carried and used. But this has spurred research into development of acceptable powdered natural drinks. This should contribute to an expected 25 per cent increase in natural citrus juices by 1980.

Dairy farmers already have suffered their trauma of competition from the substitution of vegetable oil margarine for butter. In 1940 per capita consumption of butter was 17.2 pounds against 2.4 pounds of

margarine. Twenty-nine years later the score was reversed, 10.8 pounds of margarine to 5.4 pounds of butter. The government team expects further margarine inroads in the decade.

Of greater consequence is the challenge to cream of non-dairy coffee whiteners and dessert toppings. Recent estimates indicate that non-dairy whiteners have taken about 35 per cent of the light cream market and that substitute toppings have captured more than half of the whipped topping trade.

The outlook is for continuing gains for substitutes at the expense of cream, but the survey sees a drop of less than 10 per cent for fluid milk to substitutes by 1980.

## New Cars Bash Easier

Tests of 1971 motor cars show they sustain greater damage in low-speed crashes than did 1970 models, a Senate committee was told yesterday.

"The base line of low speed crash damage reflected in estimated repair costs generated in our model tests...appears to have worsened," said Dr. William Haddon, Jr., president of the Insurance Institute for Highway Safety.

commerce committee, which is considering legislation that would authorize the secretary of transportation to set proper reduction standards for cars. Haddon accused manufacturers of ignoring available techniques making cars more damage prone because, he said, they find it more profitable to replace parts than built-in fragility.

## Gentler Case conditioning, thorough curing now comes in 7 sizes and prices

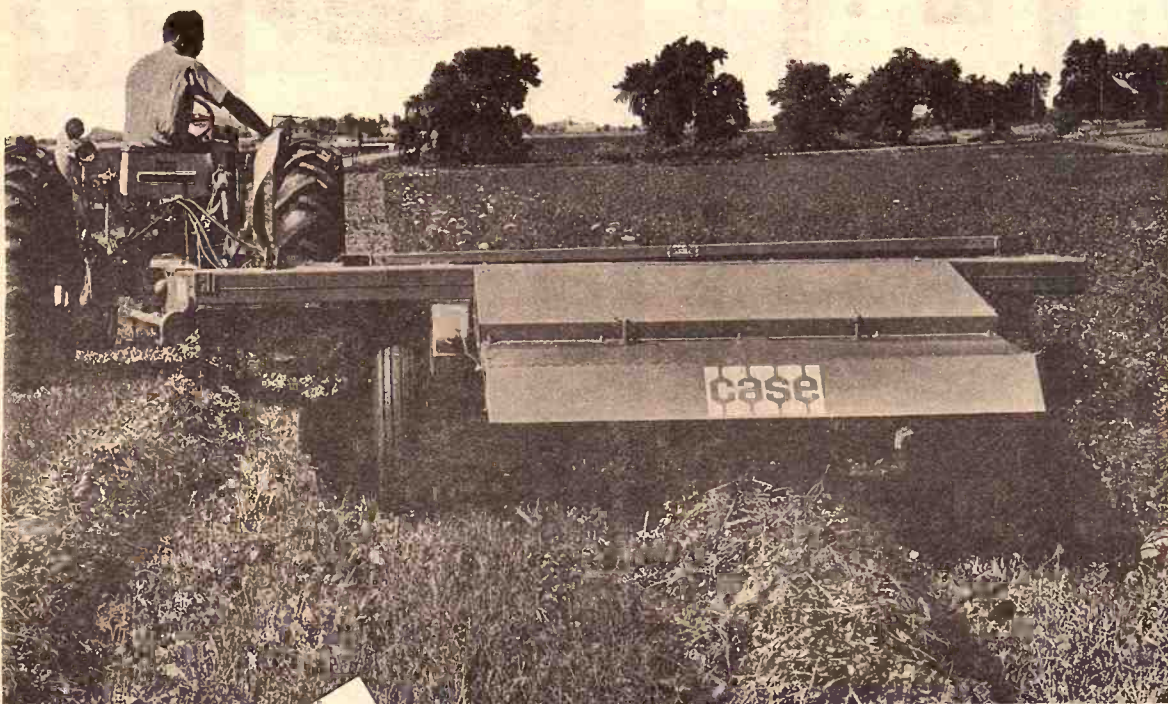

**NEW CASE 7-FOOT**  
...treats hay like the big ones... and then some!



Hay acreage too small to justify a big machinery investment? The new 7-foot pull-type Case 475 brings one-trip cutting-conditioning-windrowing to smaller hay producers.

But the 475 offers even more than a practical price. Like putting just 7 feet of hay in the windrow—for faster drying-curing, especially the first cutting. It takes less horsepower, too—a 2 or 3 plow tractor does the job. And you have less overall width—just 9½ feet—for passing through narrow gates and lanes.

Like all the big windrowers, the 475 reduces field travel 65%... replaces mower, conditioner and rake... reduces soil compaction. Cuts man-hours and operating costs 50%. Gets your crop in faster at its nutritional peak. But the 475 will do something that some big windrowers can't do—it will save more of the value in your crop. Straight-through, controlled handling of the crop is the key—and gentle conditioning that has become the trademark of Case windrowers.

Gentler Case conditioning and thorough curing now comes in 7 sizes and prices. Whatever your acreage, whatever your crop: hay, peas, grain, seed... your Case dealer is the man to see. Convenient Case financing or leasing is available.

### There's a CASE Dealer Near You

Jamestown  
MEIS IMPLEMENT CO.

Marion  
LONGHOFFER SUPPLY

Centralia  
McBRATNEY IMPL. CO.

Linn  
KUHLMAN MOTOR CO.

Chapman  
JONES & KNOPP WA 2-3241

Marysville  
BRAUCHI BROTHERS

Salina  
VAHSOLTZ IMPL. CO.

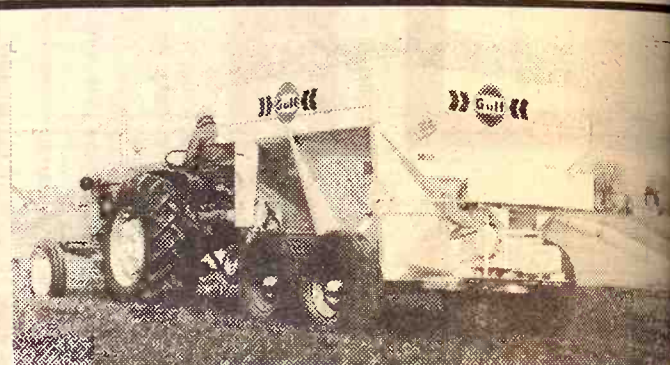

## Start wheat growing again fast...top-dress NOW!

Wheat needs nitrogen to resume growth as soon as the young plants awaken from winter dormancy. This is the crucial stage at which Gulf Mr. N\* full 33.5% nitrogen is converted into extra bushel building power.

Wheat responds more profitably to fertilizer than virtually any other crop, according to leading agronomists. That's why it's important to apply Gulf Mr. N early for a fast spring come-back and a nitrogen growth-boost that lasts clear through to harvest. Topdressing 120 lbs. per acre of Gulf Mr. N now will pay off in a bonus yield that can easily average 10 extra bushels per acre.

\*Trademark of Gulf Oil Corporation

Order your Gulf Mr. N today! Or ask us about our custom application services.



Gulf is here to help you grow

**Mr. N® Ammonium Nitrate**

**CK PROCESSING CO.**

2½ Miles East of Sale Barn PR 6-9269  
MANHATTAN, KANS.

OPEN  
Monday  
thru  
Thursday  
Till  
8:00

**K-HILL MART**  
Furniture & Appliances

East Over the Viaduct on Hiways 177 and 18 776-9707 MANHATTAN  
THE HOME OF CERTIFIED SERVICE

TERMS  
TO  
SUIT  
YOU

SHIVERS CIRC  
IN A CHIEF  
A Turn-Key Sp  
COMPLETE ERECTION  
ELLIOTT CONSTR  
PHONE 913 2  
MORROWVILLE



# Veterinary College Gets \$2.3 Million Federal Chunk

MANHATTAN — Funds totaling \$2,300,000 for the second phase of the State University's veterinary medicine complex have been approved by the National Institutes of Health. Receipt of the funds is contingent on that body's approval of the current Kansas Legislature

appropriating \$2,472,402 included in Gov. Robert Docking's recommended budget.

The second phase of the veterinary complex would include a multidisciplinary teaching building costing about 5 million dollars to be paid from the N.I.H. funds and

pending state funds.

Docking also recommended that the Legislature appropriate \$400,000 for movable equipment which won't be needed until latter stages of construction.

The first stage of the complex is under construction at the north end of campus. It is a medical sciences building which will house a state veterinary diagnostic laboratory, other veterinary medicine laboratories, and offices. Its cost is about 3 million dollars to be paid for from state and federal funds already approved.

Dr. Charles Cornelius, dean of the college of veterinary medicine, said the granting of N.I.H. funds was an appropriate recognition of K-State veterinary medical work over the years.

"I think we have placed somewhere around 2,400 men in the profession," he said.

Cornelius said the new complex would enable K-State to become a national leader in preventive medicine which would benefit humans and also one of the outstanding food animal medical facilities in the country.

## Insurance Firms 'Take Advantage' Of Campus Strife

Rates on insurance written on Kansas college and university buildings during the past year are unreasonable, Fletcher Bell, state insurance commissioner, has charged.

The cost of property insurance written on buildings at the state institutions in recent months has skyrocketed. Insurance agents cite the rash of incidents of arson on campuses not only in Kansas but elsewhere in the country as the primary reason.

Most companies are willing to write such insurance only with extremely high deductible clauses.

"I realize that events of recent years are a rightful concern of the insurance industry and dictate the need for some adjustments in rates and coverage provisions," Bell said.

"But when companies take advantage of these unfortunate circumstances to require a huge deductible on windstorm and hail or other 'Act of God' perils, it is time for changes to be made. The citizens of Kansas cannot afford and they

will not condone this type of treatment."

In the speech prepared for delivery at a meeting of the Casualty and Surety Underwriters Association, Bell also urged the company representatives to base their management decisions on their own operations and not to rely heavily on what other insurers are doing.

## \$116 AN ACRE FOR BLUE RAPIDS LAND

BLUE RAPIDS — A land auction here brought \$116 an acre for a 325-acre tract east of here. Seller was Otis Hammett and the buyer was James Borgerding of Marysville. The land sold in 165 and 213-acre parcels. Don Roche was auctioneer.

March 16, 1971

## Kansas Water Standards Get OK

Kansas water quality standards have received complete federal approval, the Environmental Protection agency has announced. All state standards have been partly approved under the federal water pollution control act.

Kansas moved for full approval by planning improved facilities to clean up interstate waters and setting lower ceilings on permissible water temperatures and human waste, while increasing minimum oxygen levels. Twenty-eight other states also have met federal standards.

## SAVE FEED DOLLARS

Model 425

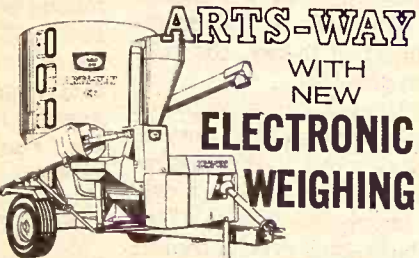

You'll never waste costly feed with an Arts-Way 425 or 325 and the optional new Arts-Way Electronic Scale. Ends ration guesswork. You weigh each ingredient electronically as it goes into the mixer. There's no waste of protein or supplement. And you can weigh exact rations out to your animals.

Come in and see it in action!



Distributed by T-L Irrigation, Hastings, Nebr.

BLANDING IMPLEMENT  
Beloit

MEINHARDT IMPLEMENT  
Wamego

DANNENBURG IMPLEMENT  
Holton

MIDWEST SALES & SERVICE  
Marion

DAVIES IMPLEMENT  
Hiawatha

STEINER IMPLEMENT  
Sabetha

HENRY SALES & SERVICE  
Topeka

VAHSOLTZ IMPLEMENT  
Salina

HUTCHISON IMPLEMENT  
Everest

BRAUCHI BROTHERS  
Marysville

## IF IT'S SPEED YOU WANT

Continuous Flow

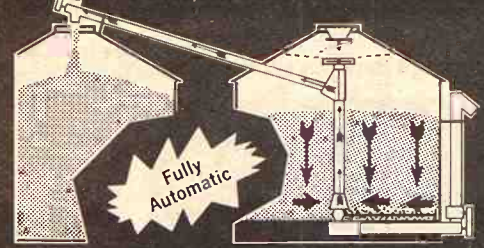

Recirculates

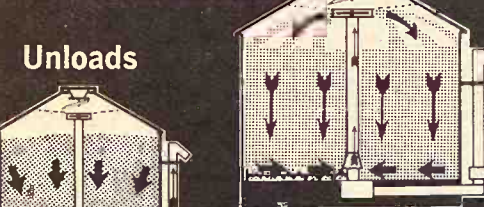

Unloads

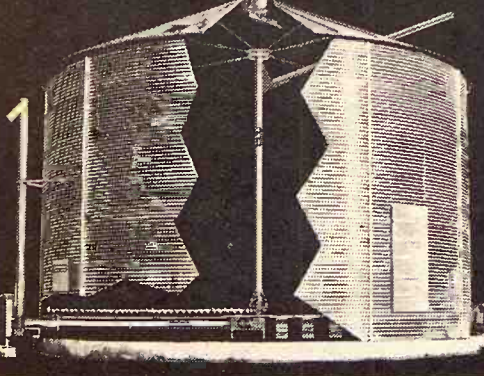
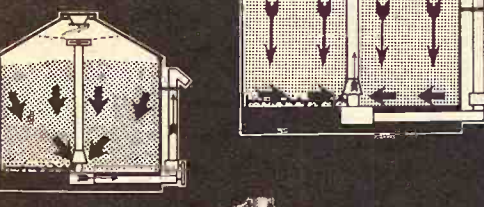

SHIVERS

CIRCU-LATOR

IN A CHIEF DRYING BIN

A Turn-Key Specialty Of

COMPLETE ERECTION AVAILABLE  
ELLIOTT CONSTRUCTION CO.

PHONE 913 265-3872

MORROWVILLE, KANSAS

## BIG DOLLARS



## something to build on!

Big Dollars from Peoples National are perfect for building futures. You'll be amazed at how your money grows in a Big Dollar checking or savings account, and when you need more Big Dollars, try a low cost Big Dollar Loan. Either way... Big Dollars will let you do and buy what you want, or go where you want... and when you want to. So right now, start building Big Dollars... just switch all of your banking to the home of Big Dollars, Peoples National. Remember, we will automatically transfer your funds FREE from anywhere... across the street or across the nation.

Start Building Big Dollars Today



the Peoples national bank

CLAY CENTER, KANSAS 67432

MEMBER FDIC

## The New 1971 INTERNATIONALS ARE HERE

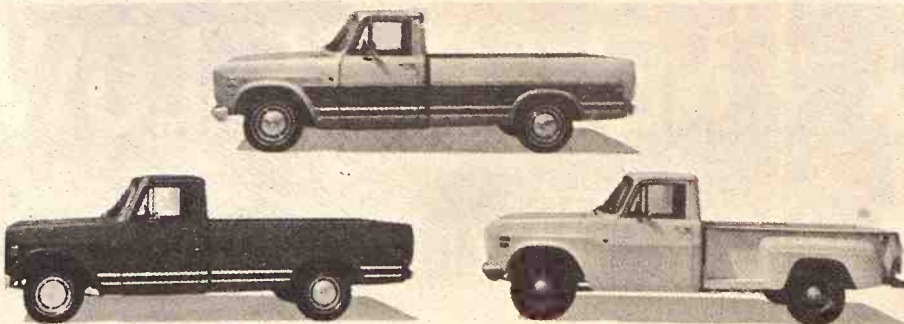

PUT YOUR PERSONALITY AND PREFERENCES INTO YOUR PICKUP

AUTHORIZED IH TRUCK SALES & SERVICE

MANHATTAN TRUCK  
SALES & SERVICE

314 N. 3rd 913 776-9449  
Manhattan, Kans.

BUCHMAN  
FARM SUPPLY

IH Trucks • A-C Machinery  
Phone 913 229-6619  
Alta Vista, Kans.







# OUR DAILY BREAD

— by G&G Area Cooks

## Mrs. Wendell Wilgers, Palmer, Wins Prize-Winning Recipe

Winner, Mrs. Wendell Wilgers, Palmer: "I would like to enter my recipe for Raised Donuts in your contest. I always thought I couldn't do anything with yeast — but I finally got brave, I guess. Anyway this recipe turns out great!"

### GLAZED RAISED DONUTS

1 to 120-130 degrees:  
1 1/2 cups of milk  
One third cup of sugar  
1 tablespoon salt  
2 tablespoons melted fat  
Combine in a large bowl:  
2 cups flour  
2 packages quick-mix yeast  
2 packages quick-mix yeast  
milk mixture to flour and blend on low speed of mixer. Then add:  
2 eggs  
3 minutes at high speed. Then add:  
2 cups more flour (gradually with mixer or all at once by hand)  
until well blended. Let set until doubled, then add:  
1 1/2 cups more flour. Total flour 5 1/2 cups  
Use bowl to prevent sticking. Let rise again. Then roll out to 1/2" thickness and cut with large donut cutter or an opened No. 303 can and a wire. Let set 20-30 minutes. Grease tops slightly before laying them on greased waxed paper. Fry in an electric skillet in 1 1/2 inches of oil at 365 degrees till lightly browned. Drain donuts in colander. Let cool enough to handle dip donuts in thin powdered sugar, water vanilla frosting. (About 3 cups powdered sugar). Let drip on waxed paper covered tray. Fry the scraps as they are. The kids love them and they are so much more tender if they are not rerolled.

Mrs. Charlotta Merritt, Burlington: "Enclosed is my Ham Loaf recipe that is delicious and so suitable for family gathering."

### HAM LOAF

2 pounds ground smoked ham  
1 cup quick oats (uncooked)  
1/2 cup fresh or frozen orange juice  
2 eggs, beaten  
Scant 1/4 cup chopped onion  
1 tablespoon Worcestershire sauce  
1 tablespoon dry mustard  
1/4 teaspoon pepper  
1 11-ounce can drained mandarin oranges  
Make into loaf and bake in pan 8 1/2 x 4 1/2 inches at 350 degrees. Sprinkle 1/4 cup firmly packed brown sugar on top of loaf before baking. Can be made a day ahead and put in refrigerator and bake the next day.

Mrs. Howard F. Snay, R 1, Haven: "A health-building cookie that's surprisingly good!"

### WHEAT GERM "SOUL" SNACKS

3/4 cup oatmeal, quick or regular  
1/2 cup brown sugar  
2 teaspoons baking powder  
1 cup wheat germ  
1/4 cup powdered milk  
1/2 cup flour, just spoon into cup  
1/4 teaspoon salt  
1/4 cup finely chopped nuts  
1/2 cup cooking oil  
2 tablespoons milk  
1 egg  
1 1/2 teaspoons vanilla  
Mix all dry ingredients together in large mixing bowl. Put oil, milk, egg and vanilla in small bowl, beat together until well-mixed. Add egg mixture to dry ingredients and mix until well-blended. Drop by small teaspoonsful onto a greased baking sheet. Flatten slightly with a spatula. Bake at 375 degrees for ten minutes, or until well-browned. Watch first baking carefully to see how oven bakes. These should be nicely browned, but scorch easily). Makes 4-5 dozen.

Mrs. Jack Heintz, R 1, Wakefield, sent the following:  
**CRAZY BERRY BLUE PIE**  
One and one third cups Sugar Honey Maid graham crackers, crumbed  
1/4 cup sugar  
1/4 cup margarine, softened  
1/4 cup cold water  
1 envelope unflavored gelatin  
1 can Borden Eagle Brand sweetened condensed milk  
One third cup bottled lemon juice

Debbie Cramer, Delphos, Ohio, sent the following:  
**CHEESE CREAM PIE**  
1/2 cup graham crumb crust  
1/2 cup package cream cheese  
1/2 cup (15 ounce can) Borden's Eagle Brand sweetened condensed milk  
1/2 cup lemon juice, fresh  
1/2 cup frozen vanilla extract  
1/2 cup (6-ounce) can prepared cherry pie filling

or cherry glaze  
Let cream cheese stand at room temperature. Beat until fluffy. Gradually add sweetened condensed milk while stirring. Stir until thoroughly mixed. Add lemon juice and vanilla extract; stir until well mixed. Turn into prepared crust. Chill two or three hours in refrigerator (do not freeze) before topping with cherry pie filling.

## WHY NOT BUY YOUR NEXT TRUCK FROM

## JIM SULLIVAN CHEVROLET

239 North Santa Fe — Salina, Ks. TA 5-5431

MELVIN BUXMAN, TRUCK MANAGER

# See the METAL MUNCHER

At The Salina Farm Show March 23-24-25

## Here's What It Does

<b>SHEARS</b>	<b>NOTCHES</b>
Angles Flats	Angles Plates
Rounds Squares	Channels Beams
<b>PUNCHES HOLES</b>	<b>FORMS</b>
Round Rectangle	Angles Z-Bars
Square Oblong	Channels Others

CMI Model 50 Metal Muncher — virtually a complete metal fabrication center. The Metal Muncher, a hydraulically operated shear, punch press, notcher, press brake and shop press in one unit. Dual hydraulic cylinders and valves allow independent operation of press and shear.

## ALSO SHOWING OUR CROP SPRAYING OPERATION



## CROP CARE SPRAYING EQPT.

CROP Care spraying equipment may be used with practically any tillage tool to incorporate pesticides (herbicides & insecticides) and or fertilizer. Tips are available to band or broadcast (or both).

QUALITY PRODUCTS FROM

## Center Manufacturing, Inc.

WALT LIPS SALES, DISTRIBUTOR  
Clay Center, Kansas Phone 913-632-5631  
DISTRIBUTORS FOR ACRI-PLANTERS  
DISTRIBUTORS FOR KEWANEE IN KANSAS

juice  
1 cup (1 pint) sour cream  
2 1/2 cups (1 pound, 5-ounce can) blueberry pie filling  
Combine graham cracker crumbs, sugar and margarine in 9 inch pie pan. Press firmly and evenly into pan to form crust. Bake at 375 degrees for eight minutes.  
Put water and gelatin into small saucepan. Place over direct heat, and stir until dissolved or mixture is clear. In medium size mixing bowl, combine condensed milk and lemon juice. Stir in gelatin mixture. Fold in sour cream. Mix in 1/4 cups of the pie filling. Turn into crust. Refrigerate two to three hours. Then garnish pie top with remaining chilled pie filling. Makes 1 9-inch pie.

This recipe was sent jointly by Marta Mitchell and Jayne Frye of Chester, Nebr., who say: "This is good over spaghetti or eaten as a

March 16, 1971

sandwich."  
**BURGER DELIGHT**  
2 pounds hamburger, browned  
1 can tomato soup  
1/2 onion, chopped  
1 chopped celery stalk  
1 teaspoon chili powder  
1/2 teaspoon paprika  
1/2 teaspoon allspice (you can add any other spices which can be used in or with hamburger)  
Dash of salt and pepper

Paper Back 25c - 35c  
Books 50c - 75c  
Largest Stock In Town



## University Book Store

623 N. Manhattan Manhattan

## See Our Display At The Mid-America Farm Exposition

March 23, 24, 25

## Ginder Hydraulic & Machine Shop

1218 North 9th 913 TA 7-3212 SALINA, KANS. 67401

## 43 New Ford Trucks In Stock

Stop In And See Us While You Are In Salina For The MID-AMERICA FARM EXPOSITION

MARCH 23, 24, 25

## LONG-McARTHUR, Inc.

FORD · LINCOLN · MERCURY  
340 N. Santa Fe Salina, Kansas TA 3-2237

## Celebrity House Of Newton Offers These

## MARCH SPECIALS

Polyester or Nylon

## SHAG

Variety of High Low Patterns and

Plush Carpets from \$5.98 & up sq. yd.



## DRAPERY and CARPET

REMNANTS and SAMPLES 1/2 PRICE and Less

## CUSTOM DRAPES SPECIAL THRU MARCH

## A NEW DECORATING IDEA VELVA GLO

Come and See Our Display 2700 EXCITING COLORS

CALL US FOR AN APPOINTMENT AND WE WILL BE GLAD TO SHOW OUR SAMPLES IN YOUR HOME.



Hiway 81 North & 22nd Street

Box 194 — Newton, Kansas

AT 3-0390



## A close-up photograph of several ears of corn, showing the kernels and husks. The corn is arranged diagonally across the frame, with the husks partially removed, revealing the rows of kernels. The lighting is warm, highlighting the texture of the corn.

Every year new varieties of corn are offered to gardeners. Generally these are more delicious to eat than older kinds. The variety illustrated

**\$30.00 to \$57.50**

**503 Court Street      North Side Of Square**  
**CLAY CENTER, KANSAS**



**If you don't get  
fertilizer down before  
Spring tillage, you may not  
get it down at all.**

**ARCADIAN** Allied Chemical

913 354-7758

Don't let the term for the modern chicken, "broiler-fryer" deceive you as to the versatility of cooking methods for this tender bird. A broiler-fryer may be roasted, simmered or sauteed as successfully as broiled or fried for chicken dishes with moist, succulent meat, advises the National Broiler Council. Here is old-fashioned Chicken in the Kettle to give you an easy way to vary chicken yet make a wonderful economical dish for your dinner. Sprinkle a quartered broiler-fryer chicken with  $\frac{1}{2}$  teaspoon salt and  $\frac{1}{8}$  teaspoon pepper. Brown in  $\frac{1}{4}$  cup of butter or margarine in a Dutch oven or heavy skillet. Remove. Add 2 tablespoons of flour,  $\frac{1}{8}$  teaspoon each of thyme and rosemary, 1 teaspoon sugar and  $\frac{1}{2}$  teaspoon salt to the drippings in the pan. Stir to a smooth paste. Add 2 tablespoons of lemon juice and  $1\frac{1}{2}$  cups of water. Cool, stirring constantly, until mixture comes to a boil. Return chicken to the pan and add 4 halved pared carrots. Cover, simmer 20 minutes. Add 1 cup sliced celery. Cook ten minutes more and serve. Yield: four servings.

**GREAT FOR** grating cheese, coconut, bread crumbs, crackers, chocolate, nuts, nutmeg, ginger root, hard-cooked eggs, dry soap ends into chips and many other uses. Quick, safe, sanitary, economical. Saves your food, grates every bit with no pieces left over.

414 S. 4th PR 8-5302

Fingerbowls have gone the way of high heels and stockings. Although fingerbowls don't fit in with today's way of life, there is a fine substitute: moistened towellees that give the same comfort. When you're eating sticky finger foods, individual foil packets of the towellees are a great consideration. They dry in seconds, remove the threat of soiling your party clothes in seconds too. All you need is a sticky napkin perch on your lap, never did a thing for a party dress. Other times, when you're eating custom-made and pre-moistened towellees are a happy substitute for the formal finger

## A cartoon illustration of a man sleeping peacefully in a bathtub. He is holding a book in his hands. An umbrella is held over him, suggesting it is raining. The bathtub has a drain plug visible on the side. The scene is set outdoors with some foliage at the base of the tub.

FOR SALE BY:

**East US 24 Phone 778-3412 Manhattan, Kans.**

**ALSO BODIES WITH WOOD SIDES**

**Heavy Duty . . . 14 ton capacity —**  
Designed for 102 inch to 120 inch CA  
with 14 ft. to 18 ft. bodies — Each  
32 pounds of hoist lifts 1 ton of  
payload. — Call or come in today.



**HAUL-MOR, INC.**  
Valley Falls, Kansas  
Phone 945-3211

stone Might  
mp In Car

manufacturers are developing bumpers to meet federal safety requirements. Currently under development in Detroit are bumpers of two forms of silicone to absorb the energy of an impact. A third material, silicone ranges from a liquid to a solid. "Bumpers today are just weapons. They're not designed to ward off shocks," says Dr. James Franklin, senior research scientist at General Motors, which is developing the silicone used in its bumpers.

# CONSTRUCT

16 DP Allis-Chalmers p  
s/n 7410, tilt hydraul  
New undercarriage.

16 Allis-Chalmers torque  
tor, s/n 2176, cable co  
carriage. New pistons,  
hours.

18 International crawler  
38537; with 18D-3 doz  
le control unit, s/n 20  
sion, ring gear, and pin  
Euclid S-12 Motor Sca  
s/n 78FOT24120; bot  
GM Engines.

LaPlante Choate Pull  
LaTourneau LP Pull Scrape  
Anyone arriving by plane

## MACHINE

2066 Cleaner C II Combine  
 John Deere 17-7 Drill with  
 John Deere No. 694 6-row F  
 Oliver 5-16 Semi-mounted  
 John Deere 4-16 Plow  
 Miller 14 ft. Offset Disc  
 Lucas 18 ft. Flex-swing W  
 Howard Rotavator  
 John Deere 16 ft. Spring T  
 and Tool Bar  
 John Deere 4 Section Rotar  
 John Deere 14 ft. Field Cul  
 H. C. 6-row Cultivator  
 H. C. No. 255 2 or 4-row fr  
 H. C. 9 ft. Mower, 2 poin  
 New Holland No. 56 Side D  
 New Holland Baler, No. 26  
 John Deere 40 ft. Elevator  
 John Deere 40 ft. Auger  
 John Deere Trailer with box  
 Montgomery Ward Trailer,  
 Dumpster Anhydrous Appl  
 1000 Gal. Anhydrous Tank  
 Power Post Hole Digger, 2  
 Universal Transmix Cement  
 Land Plane  
 Combine Trailer

# LUMBER

Truck Flooring (Severa  
Heavy Timbers

Don Rock



# Silicone Might Put More Bump In Car Bumper

Automotive manufacturers are making plans to develop bumpers that really bump in order to meet proposed new federal safety requirements. Two systems currently under development in Detroit are bumpers that use different forms of silicone to absorb the energy of an impact. A synthetic material, silicone ranges in consistency from a liquid to a rubber to a solid. Bumpers today are just decorative ornaments. They're not equipped to ward off shocks," maintains Dr. James Franklin Hyde, senior research scientist at Corning corporation, which makes some of the silicone used in test bumpers. The proposal by the National

Highway Safety administration — the agency empowered to set automotive safety standards — would require both front and rear car bumpers to withstand the impact of a 5-mile-an-hour collision. Observers say the proposal is expected to become effective by 1973. The next step, they say, will be to produce bumpers able to withstand crash impacts at speeds between 10 and 20 miles an hour. "It takes the same amount of metal, the same manufacturing process to build a safe car as a dangerous one," Douglas Toms, head of NHTSA recently told the automotive industry. "The only difference is in the amount of homework," he said. Menasco Manufacturing company

of Burbank, Calif. is the developer of one of the systems now being tested by automakers. Its system uses silicone rubber. Other companies are working on bumper systems which use silicone liquid and air-oil combinations.

The Menasco system, which now uses a silicone rubber, looks like a plunger. The bumper is attached to a moveable rod which contains the silicone rubber. This rod is attached to a tube which is connected to the car frame by brackets.

When the bumper is hit the rod slams back into the tube. At the same time a smaller rod inside the tube presses through an opening in the larger rod and forces against the silicone rubber which absorbs the impact.

A Menasco spokesman explains the system requires a stronger conventional, fixed bumper.

Hyde at Dow Corning claims silicone rubber possesses certain properties that make it ideal for use in safety bumpers.

It only takes a small amount of

silicone rubber to absorb the energy generated by the crash impact, he says. The rubber is flexible enough to return to its original shape and size after a crash and withstand many repeated crashes. It can also maintain its original properties at very high and very low temperatures and weathers well when exposed to the atmosphere, he says.

Menasco says it has tested its system up to 160 times and rubber silicone still holds up.

The average car is only expected to sustain about eight moving bumper collisions in its lifetime, studies show.

General Motors says tests of the Menasco system and other systems show no injury to cars in crash impacts of nine miles an hour. A crash of this sort might normally cause \$1,000 worth of damage, G.M. says.

G.M. claims these new bumpers should fully protect cars in about two-thirds of all low-speed accidents, which is between 34 and 40 per cent

Grass & Grain

17

March 16, 1971

of all accidents.

The National safety council figures show that 72 per cent of all recorded U.S. car accidents occur at speeds under 30 miles per hour.

Ford Motor company says it plans to offer energy-absorbing bumpers capable of withstanding 5-mile-per-hour impacts on selected 1973 models accounting normally for more than 50 per cent of its production.

While Menasco says its system will probably cost less than \$25, observers note that adapting the car to handle the entire bumper system to the car will probably push the price to the consumer up to about \$100 - \$150.

Another disadvantage to the consumer, observers say, is that the bumpers in front and in back will make the average car about 4 to 6 inches longer depending on size of the car. This could create not only garage and parking problems but also snagging difficulties in tight traffic.

## Area Projects On Highway Bids

The Kansas Highway Commission will take bids for construction and maintenance projects on the state highway system March 18 at Pittsburg, according to state Highway Director John D. Montgomery.

Major projects include: Surfacing on the new location of U.S. 169 in Miami County, and improvement of U.S. 50 in Ford County and U.S. 83 in Finney and Seward Counties; modernizing of the present safety rest areas on I-70 west of Junction City; sign modification on I-70 in Riley and Geary Counties; and lighting on I-35W and I-235 in Sedgwick and Harvey counties.

Other projects listed will offer varied work on county federal aid secondary routes in Cowley, Dickinson, Saline, Sheridan, Harper, Greeley, Cloud, Logan, Wilson, Barton and Ford Counties and resurfacing on 472 miles of primary roadway in the northeast, north central and southeast regions of the state.

## CONSTRUCTION EQUIPMENT AND FARM MACHINERY

Monday, March 22

STARTS 11:00 A.M. LUNCH SERVED

As we are quitting business and cutting down on our farming operation, will sell the following items. at the farm located 1 mile south on Highway 77, then 1/10 west, then south 3 1/2 miles from MARYSVILLE, KANSAS.

## CONSTRUCTION EQUIPMENT

To Be Sold

At 1:00 P. M.

HD 16 DP Allis-Chalmers powershift crawler tractor, s/n 7410, tilt hydraulic dozer. Excellent cond. New undercarriage.

HD 16 Allis-Chalmers torque converter crawler tractor, s/n 2176, cable control dozer. Good undercarriage. New pistons, sleeves and bearings. 800 hours.

TD 18 International crawler tractor (182) series, s/n 38537; with 18D-3 dozer, s/n 762; and F-29 cable control unit, s/n 2034; new engine, transmission, ring gear, and pinion. Fair undercarriage.

(2) Euclid S-12 Motor Scrapers, s/n 78FOT24627 & s/n 78FOT24120; both in good condition; 671 GM Engines.

C-108 LaPlante Choate Pull Scraper s/n C108-102W2

LeTourneau LP Pull Scraper, s/n S-29297-LP-F.

Anyone arriving by plane at Marysville Airport, call 562-2070 for transportation to sale.

Galion 160 Motor Grader, s/n 160-C-01378. 220 Cummins Engine.

1958 Chevrolet 3 Ton tractor truck, s/n 10C58G1001 525; 409 Engine, good rubber.

1954 Dorsey lowboy trailer, s/n 25565; Walking tandem, 8 good tires

American 48" Double Drum Sheepfoot Rollers, s/n A-826.

2,500 Gallon Water Tank mounted on trailer.

Wacker GVR 100 C Std. Rammer, s/n 00115782. New.

Concrete Vibrator, AC or DC. New.

Garwood Cable Control Unit for Allis-Chalmers HD 16 or HD 21.

## MACHINERY

- 1 1966 Gleaner C II Combine, 16 ft. header
- 1 John Deere 17-7 Drill with Fertilizer attachment
- 1 John Deere No. 694 6-row Planter with attachments
- 1 Oliver 5-16 Semi-mounted Plow, Model 566
- 1 John Deere 4-16 Plow
- 1 Miller 14 ft. Offset Disc
- 1 Krause 18 ft. Flex-swing Wheel Disc
- 1 Howard Rotavator
- 1 John Deere 16 ft. Spring Tooth Harrow with Cart and Tool Bar
- 1 John Deere 4 Section Rotary Hoe
- 1 John Deere 14 ft. Field Cultivator
- 1 I. H. C. 6-row Cultivator
- 1 I. H. C. No. 255 2 or 4-row front mounted Cultivator
- 1 I. H. C. 9 ft. Mower, 2 point hook-up
- 1 New Holland No. 56 Side Delivery Rake
- 1 New Holland Baler, No. 269
- 1 John Deere 40 ft. Elevator
- 1 Jet Flow 40 ft. Auger
- 1 John Deere Trailer with box
- 1 Montgomery Ward Trailer, 5-ton gears
- 1 Dempster Anhydrous Applicator
- 1 1,000 Gal. Anhydrous Tank
- 1 Power Post Hole Digger, 2 point
- 1 Universal Transmix Cement Mixer, tractor mount
- 1 Land Plane
- 1 Combine Trailer

## LUMBER

2 x 6 Truck Flooring (Several truck loads)  
Some Heavy Timbers

## TRACTORS

- 1969 Oliver 1950 T — Diesel
- 1965 Case 930 — Diesel
- 1962 John Deere 4010 — Diesel
- 1961 I. H. C. 340 — Gas Utility
- I. H. C. M — Gas — With Farmhand Loader

## TRUCKS

- 1969 Ford 1/2 Ton Pickup, automatic transmission
- 1964 I. H. C. 2 Ton. 16 ft. Bed and Hoist
- 1961 Chevrolet 1/2 Ton Pickup
- 1944 I. H. C. 1 1/2 Ton Truck

## FEEDING EQUIPMENT

- 1 1968 New Holland 880 2-row Field Chopper
- 1 I. H. C. Field Chopper with Pickup
- 1 Grain-O-Vator No. 30 Feed Wagon
- 1 New Holland Feed Wagon
- 1 Peerless Roller Mill with PTO
- 1 Portable Corral with 21 Panels
- Wooden Feed Bunks

## MISCELLANEOUS

- Whistle Culverts, Channel Iron, I Beams
- 1 Homelite Chain Saw
- 1 Detachable Tool Box for PU truck
- 1 Fuel Tank with pump for PU truck
- 1 18 ft. Pipe Gate
- 1 8 x 12 ft. Weathertight Van
- Old Trucks and Tractor for salvage

TERMS: CASH

MR. & MRS. OTIS HAMMETT

Don Roche & R. N. Breeding, Auctioneers

Tarz, Barney, & Schwartz, Clerks



**SYLVAN Sale Co., Inc.**

Sylvan Grove, Ks.

FRIDAY SALES EACH WEEK selling 1000-1500 fresh country stocker and feeder cattle, calves and stock cows each week.

Mike Meyer 913-526-3535  
Micky Meyer 913-526-3225

**QUINTER Livestock Comm. Co.**

Quinter, Ks.

MONDAY SALES EACH WEEK selling 1000-1500 fresh country stocker and feeder cattle, calves and stock cows each week.

Jay Meyer 913-754-3354

Meyer Stocker Feeder  
Order Buying Service  
Featuring Cattle Direct  
From The Country

Mike Meyer, Sylvan Grove, Ks.  
Micky Meyer, Sylvan Grove  
Jay Meyer, Quinter, Ks.



# Nixon Detail On Rural Aid

President Nixon has presented to Congress an already embattled program to give the states \$1.1 billion next year in nostrings aid for rural development. He said it is needed to brighten America's farm-life and stem the population tide in the cities.

The proposal, part of Nixon's overall plan to share more than \$16 billion in federal revenues next year, would be derived from some \$921 million which otherwise would be spent on existing programs, adding

\$179 million in so-called new money. The scheme includes the controversial step of disbanding the Appalachian Regional Commission which, in recent years, has poured upwards of \$2 billion along a poverty belt through 13 states. Governors of those states unanimously have opposed dissolving the agency, as have some key congressional figures.

But Nixon said no state would receive less rural assistance than it does under existing programs and

argued that in fact it applied the formula used by the Appalachian Regional Commission. He promised that the commission would continue to receive adequate funding to make good on current obligations.

"For the sake of balanced growth but even more for the sake of the farmer and all his neighbors in rural America," the President said, "...I am proposing that the federal government rethink and rededicate itself to providing the resources and creative leadership those demands need."

He said the rural revenue-sharing coupled with other special elements of his \$16-billion package would mean that "rural and urban communities would no longer siphon off one another's strengths and resources nor shunt problems and burdens from one to the other."

Nixon stressed that, in addition to the money specifically set aside for rural development, farmers and residents of small towns would also receive revenue-sharing assistance from separate programs for manpower, education, transportation, law enforcement and the \$5 billion which would be awarded the states for general purposes.

No strings would be attached to the rural aid other than it be spent in

counties with a population density less than 100 people per square mile, or cities of less than 50,000 persons.

March 16, 1971

## More Japanese Beef Means More U.S. Milo Sales

The Agriculture Department reports Japan is about to take "a substantial step forward" in beef production that could mean an expanded market for U.S. feed grains and oilseed products.

The Foreign Agricultural Service in a report that Japanese officials are aiming for a beef herd of 170,000 head by 1975, compared with 64,000 now.

A rising demand for more poultry, eggs and dairy products is the basic reason for the projected increase, officials said.

The United States is the leading supplier of feed grains to Japan, a year exporting 6.4 million tons that market, or more than 60 percent of total Japanese feed grain imports.

POKES

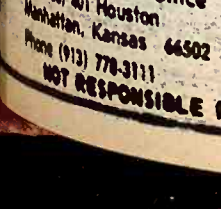
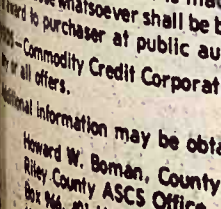
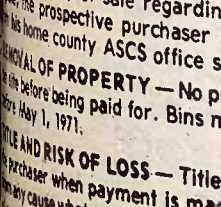
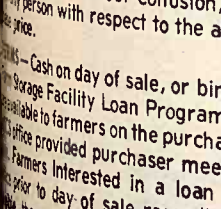
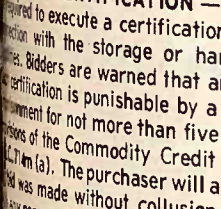
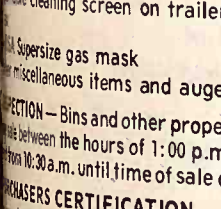
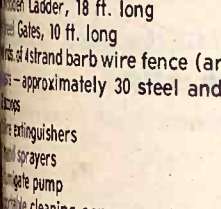
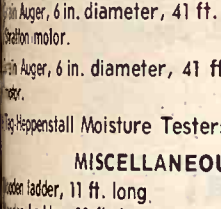
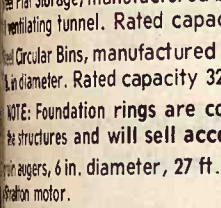
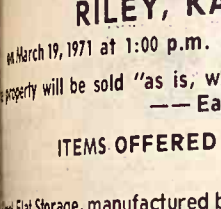
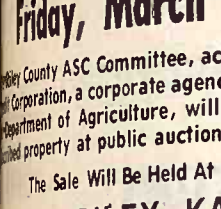
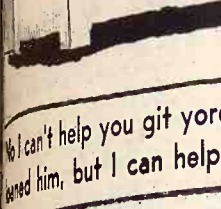
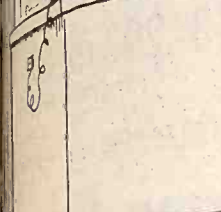

## EMPORIA LIVESTOCK SALES CO.

**Cattle Auctions at 10 am. Each FRIDAY**

**WHO TO CALL:**  
**OLMA PEAK**  
 ph. Emporia 316/342-139  
**PAUL HATCHER**  
 ph. Emporia 316/342-6112  
**BILL HATCHER**  
 ph. Emporia 316/342-3348  
**GLENN UNRUH**  
 Saffordville 316/279-3453 **BARN PHONE 316/342-2425**  
**VIC PEAK**  
 ph. Emporia 316/342-8411  
**LEE BRYANT**  
 ph. Emporia 316/342-6557  
**WILBUR WHITMAN**  
 Cassoday 316/735-2475

IN THE PROBATE COURT OF CLAY COUNTY, KANSAS In the Matter of the Estate of Ralph Johnson, Deceased. No. 7844 NOTICE OF PUBLIC AUCTION. The undersigned, sole legatee in the will of Ralph Johnson deceased, and executrix of his estate, will on:



**Monday, March 22**

Starts 9:30 a.m. Lunch Served

Sale will be conducted on the home place 11 miles north and 4 1/2 east of Clay Center, or 1 mile south and 1/2 west of Fact.

Offer for sale and sell at public auction to the highest bidder for cash in hand, the following personal property belonging to said estate, to-wit:

### CATTLE

- 7 black 2-yr. heifers, with calves at side
- 2 Roan cows, 5-yrs., with big calves at side
- 4 Black wf. heifers, 2-yrs. old, springers
- 3 Hereford cows, 4 & 5 yrs., springers
- Char. heifer, 2-yrs. old
- 9 Black and black wf. steers & heifers, 400 lbs.

### HORSES

- 3 Shetland mares
- 1 yearling Shetland stud colt
- 7-yr. old white Shetland stallion.

### Farm Machinery

- 1970 AC 5x16 no. 9000 semi-mounted plow, 3-pt., used very little
- 1970 Dempster 6-row planter, 30-in. spacing, rubber press, markers, 3-pt., gauge wheels like new
- 1970 Grain-O-Vator no. 30 feed wagon, on 8:25x20 rubber, with two extensions, (like new)
- 1966 Case 4x16 plow, on rubber, hyd. controlled, good
- 1968 Krause 13 1/2 ft. wheel disc, very good
- 1968 Crust Buster harrow, 24-ft., good
- 1965 Graham Hoemme 10-ft. chisel, on rubber, good
- 1968 Dearborn 9-ft. mower, belt driven, 3-pt., used very little
- Case 9-ft. springtooth with evenner
- Case 15-ft. springtooth & evenner
- MM 16x8 grain drill, rubber press, power lift, fertilizer, low rubber, good
- Hoffman built PTO post hole digger, 3-pt.
- Hoffman built 10-ft. rear blade 3-pt., very good
- Ford 3x14 plow, 3-pt.
- Ford 2-row cultivator, 3-pt., good
- Wetmore hammer mill with motor and on rubber
- 2 Electric 4-wheel trailers, w/ flatbeds
- 2 12-ft. 4-in. grain augers, one has motor
- Hutchinson 30-ft. 6-in. grain auger, 6-h.p. gas motor, on rubber, good
- Sam Mulky 28' hay or grain elevator, on rubber

- utility box with 3-pt. 4 1/2' tumble bug combine bin for G combine (damaged)
- 4-section drag harrow & evenner
- Factory built PTO wire winder, (used once)
- A lot of good used tires and wheels a lot of new Baldwin repairs
- 4 Flotation tires & wheels for Baldwin combines 10x15 in., good ones.

### Tractors & Combines

- 1969 Case no. 1030 tractor, diesel, wide front, cab, 3-pt., LPO, L. hyd., P.S., front & rear wghts., large tires, 422 hrs., like new
- 1968 Case 830 tractor, D, standard, cab, 3-pt., P.S., L hyd., PTO, 700 hrs., very good
- 1966 David Brown tractor, D, fully equipped, adjustable wheels, good rubber, 1000 hrs., good
- David Brown front end loader, fit 990 or 1200, good
- 2 1969 Baldwin Model G combines, cabs, 20-ft. headers straw choppers, fully equipped, oversize tires, like new low acreage, bought new in 1970
- 1967 Baldwin Model C II combine, cab, fully equipped, 18' header, straw chopper, oversize tires, good
- 2 Baldwin 12-ft. headers, with 10-ft. draper type pickups, good
- 1970 Great Bend front end loader, with 6-ft. hyd. bucket and hook up for Case tractor
- 2 Factory built trailers for 20-ft. combine headers
- Header trailer for 2 12-ft. headers

### TRUCKS, PICKUP, BUS & HOUSE TRAILER

- 1969 Chevrolet 2-ton truck, 18' Giant bed with fold down racks, hoist, 2-speed, 350 V-8

- motor, R & H, 12,000 miles, very good
- 1967 Chevrolet 2-ton truck, 15 1/2' Giant bed, with fold-downs & hoist, heater, 2-speed, V-8 motor, 30,000 miles, good
- 1964 Chevrolet 2-ton truck, 15 1/2' Giant bed, with fold-down & hoist, 292, 6-cylinder motor, new rubber on rear, 48,000 miles, good
- 1968 Chevrolet 1/2-ton pickup, V-8 motor, power steering, air conditioned, bucket seats, Model C.S.T., 35,000 miles, very good
- 1965 Dodge 1/2-ton pickup, 4-speed, with shop built camper
- 1959 Dodge 1/2-ton pickup, w/ Powers utility bed
- 1964 Rambler 4-door sedan, stick shift
- 1950 Chevrolet 2-door sedan, has good motor
- 1948 Chevrolet school bus, converted into bunk house, with winch and shower
- 28-ft. house trailer, partly furnished, good shape
- 2 Regency 2-way radios, new this year
- Johnson 2-way radio
- 2 Sears 2-way radios, all good

### SHOP TOOLS, HAND TOOLS & MISCELLANEOUS

- Rocket air compressor motor, tank, on wheels.
- Sears 75,000 BTU space heater.
- Direct drive Homelite chain saw.
- Several electric drills, 1/4 & 1/2 in.
- Skil saw; power hand saw; electric impact wrench; pipe wrenches; socket sets; open & box end wrenches; log chains; boomers; grease guns.
- Handy Man jack; hyd. jacks; battery charger; several hyd. cylinders high & low pressure; several tarps; milo guards; large truck & tractor jack, air controlled with attachments, (new); Olson band hack saw, (new).
- 300 gal. diesel tank, with stand, hose and nozzle; 150-gal. gas tank, with pump, to fit on pickup.
- Hand tools & misc. small items too numerous to mention.

### CATTLE EQUIPMENT

- Fullington 250 bu. self feeder
- W. W. dehorning chute, (near new)
- Arkway livestock scales, weighs up to 1600 lbs., new
- Cattle oiler; good stock saddle, bridle and breast collar, (color black); old harness; single pony cart; double pony cart

TERMS: Cash day of sale.

## RALPH JOHNSON estate

Dated this 10th day of March, 1971  
**AMELIA THOMPSON, Executrix**  
 Foster L. Kretz Auction service, aucts., Clay Center, Kansas, ph. WA 6-4422 Morganville.  
 Bank of Palmer, Palmer, Ks., Clerk  
 Jones & Ryan, Clay Center, Ks., Attorneys for Estate.



**Wedn., March 17**

Starts 12:30 Noon  
 We have quit the dairy business so will sell the items listed at the farm located 1 mile south, 3 miles east, 1/2 mile south of Sylvan Grove, Kansas.

### MACHINERY AND MISCELLANEOUS

- 1954 FORD TRACTOR with twin hydraulic loader and hay buck.
- Set of Half Tracks for Ford Tractor
- Set Rear Wheels and Tires for Ford
- REAR Gin Pole for Ford
- Dearborn Mower, 7-ft.
- Dearborn Plow, 3-14, 3-pt.
- Cultivator 2-row, 3-pt.
- Lister, 2-row, 3-pt.
- Disc, 3-pt.
- Sulky Rake, 3-pt.
- Rear Weight for Ford
- 1963 N.H. Field Cutter with bar and row crop attachment No. 616
- Swather Trailer
- Stand by Elec. Plant, 15,000 watts
- Old N.H. Baler w/new notter heads
- 2-Electric Waterheaters, 50-gal.

- Allis Chalmers round baler, good belts
- 1965 Wick Bale Loader
- N.H. Self Unloading ensilage wagon
- Sno Ko Bale Elevator
- J. D. Manure Spreader, No. R
- Case lister with fertilizer, 2-row.
- IHC Plow 4-16
- Allis Chalmers Plow (3-14)
- 1954 M.H. Tandem Disc, 10-ft.
- MM Oneway, 6-ft.
- Drag Harrow, 3-sec.
- M.H. Drill with Fertilizer and Press 164
- Mayrath Grain Auger with engine (12-14)
- IHC Cream Separator (S-3)
- Pipe Line Milker with automatic milker (complete)
- 6 Bunks and Stantions

Other Articles Too Numerous To Mention

TERMS: CASH

NOT RESPONSIBLE FOR ACCIDENTS

## Mr. & Mrs. Leroy Lockhart

Sale Conducted By



Ray Gerbitz  
 Ellsworth, Kansas 472-3491

Melvin Temple  
 Lyons, Ks. 257-2591



**Saturday, March 20**

Starts 10:30 a.m. — Lunch Served  
 Farm sold. We will sell at public auction the following described property located 1 1/4 mi. south and 1 1/4 mi. east of Altus, Kansas.

### HORSE

- 850 lb. gaited sorrel mare (nice)

### MACHINERY

- Model 630 JD tractor, live power, steering, rollomatic, less than 3000 hours, good rubber, 1 new, very good
- JD Model 50 tractor, near new rubber and batteries, complete overhaul less than 400 hrs., very good
- 3 pt. hitch for 50
- 2 hyd. cylinders for tractors
- Model 25 JD combine
- Van Brunt 16 hole grain drill, hyd. lift
- JD manure spreader on rubber 3x14 MH plow on rubber
- 720 JD lister on rubber
- JD weeder, hyd. lift
- No. 5 JD mower, hyd. lift
- 3 section harrow with steel evenner
- 2 row mounted JD cultivator
- 9' JD tandem disk on rubber
- Farm Hand with hay fork, manure & gravel scoop
- Wetmore hammermill; 8'x14' bale wagon
- New Holland wagon with 8x14 grain bed
- Adams leaning wheel farm grader
- Mounted saw frame & blades
- Above machinery not new but in good working condition
- JD dump rake; N1 side rake
- Sargent rake wheels, heavy teeth
- JD combine for repairs
- Old horse drawn machinery

### HOG EQUIPMENT & MISC.

- 200 lb. creep feeder for pigs
- 2 wooden hog feeders
- 60 bu. round hog feeder
- Pride of Farm 80 gal. heated waterer
- 3 barrels with Daisy hog waterers
- Sow stanchions
- Lots of metal hog troughs and pans
- Panels Metal gates
- Broadjet tractor sprayer
- 75'x6" endless belt
- Over 200 railroad ties; lumber
- Lots of large & small hedge posts
- Steel posts
- Ton of alfalfa; fuel barrels and pigpots; 15 5-gal. fuel buckets; 7 8x12 ft. metal stack covers
- extra good heavy duty work

## Mr. & Mrs. Evertt E. Say

Auctioneer — C. W. Crites

Clerk Willis Herron

### HOUSEHOLD

- Walnut finish office desk
- 60x34", file drawer; 30" electric stove; new maple corner table
- walnut coffee table; Gulbransen piano; occasional chair
- mahogany book case; full size bed, springs & mattress; table lamps; floor lamps; maple dinette table; odd chairs
- TV stand; Smith-Corona typewriter; dishes, pots, pans
- fruit jars; potato bin; 26" girl's bicycle; 20" girl's bicycle
- tricycle.

### ANTIQUE'S & COLLECTABLES

- Walnut wardrobe
- Oak center table
- Walnut finish pie cupboard
- Set of Bentwood chairs
- 6 oak leather bottom chairs
- White pie cupboard; 2 commodes; double barrel 12-gal. shotgun with hammer; cane bed; wooden cracker boxes
- chair; wooden box; old pictures
- Old rifle box; and crockery
- kerosene lamps & lanterns
- depression & old dishes; crock bottles & misc.; antique wash used by early governor
- cabinet bottom; cabinet tops
- irons; well pulley; milk wrenches
- Model T differential
- 5-shovel walking cultivator

Terms — Cash

I can't help you git yore

berd him, but I can help

**Public**

**OF SURPLUS CCC**

**Friday, March**

Riley County ASC Committee, ac

Corporation, a corporate agent

Department of Agriculture, will

property at public auction

The Sale Will Be Held At

**RILEY, KA**

March 19, 1971 at 1:00 p.m.

property will be sold "as is, wh

— Ea



## COW POKES

By Ace Reid

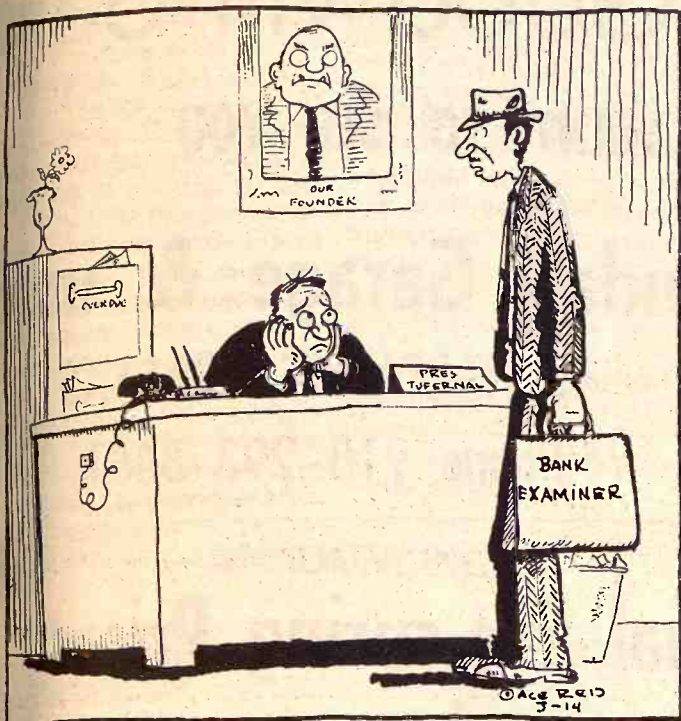

"No I can't help you git yore money from Jake you loaned him, but I can help you git committed!"

## Public Sale OF SURPLUS CCC PROPERTY Friday, March 19, 1971

The Riley County ASC Committee, acting as agent for Commodity Credit Corporation, a corporate agency of the United States within the Department of Agriculture, will offer for sale the following described property at public auction.

The Sale Will Be Held At CCC Bin Site No. 1

**RILEY, KANSAS**

on March 19, 1971 at 1:00 p.m. Central Standard Time

The property will be sold "as is, where is."

— Each bin will be sold separately.

### ITEMS OFFERED FOR SALE

- 1 Steel Flat Storage, manufactured by Great Lakes, 32x96 ft., with 1 ventilating tunnel. Rated capacity 25,060 bushels.
- 1 Steel Circular Bins, manufactured by Black, Sivalis & Bryson. 18 ft. in diameter. Rated capacity 3250 bushels. Foundation rings.
- NOTE: Foundation rings are considered part of the structures and will sell accordingly.
- 2 grain augers, 6 in. diameter, 27 ft. long, equipped with Briggs & Stratton motor.
- 1 Grain Auger, 6 in. diameter, 41 ft. long, equipped with Briggs & Stratton motor.
- 1 Grain Auger, 6 in. diameter, 41 ft. long, without carriage and motor.
- 16 Tag-Heppenstall Moisture Testers

### MISCELLANEOUS ITEMS

- 1 Wooden ladder, 11 ft. long.
- 1 Wooden Ladder, 18 ft. long
- 1 Steel Gates, 10 ft. long
- 40 rds. of 4 strand barb wire fence (around bin site)
- Posts — approximately 30 steel and 16 wooden
- 2 scoops
- 2 fire extinguishers
- 1 hand sprayer
- 1 fumigate pump
- 1 portable cleaning screen on trailer
- 1 ax
- 1 MSA Supersize gas mask
- Other miscellaneous items and auger parts

**INSPECTION** — Bins and other property may be inspected prior to the sale between the hours of 1:00 p.m. and 4:00 p.m. on March 18, and from 10:30 a.m. until time of sale on March 19, 1971.

**PURCHASERS CERTIFICATION** — Each purchaser of a bin will be required to execute a certification that the bin will be used in connection with the storage or handling of agricultural commodities. Bidders are warned that any false statement to CCC in such certification is punishable by a fine not to exceed \$10,000 or imprisonment for not more than five (5) years or both, under the provisions of the Commodity Credit Corporation Charter Act, 15 U.S.C. 714m (a). The purchaser will also be required to certify that his bid was made without collusion, consultation, or agreement with any person with respect to the amount of his bid for the purchase price.

**TERMS** — Cash on day of sale, or bins may be financed under the Farm Storage Facility Loan Program. Farm storage facility loans are available to farmers on the purchase of bins through the county ASCS office provided purchaser meets eligibility requirement for loan. Farmers interested in a loan should contact their county office prior to day of sale regarding eligibility requirement. If eligible, the prospective purchaser must bring a memorandum from his home county ASCS office so stating.

**REMOVAL OF PROPERTY** — No property is to be removed from bin site before being paid for. Bins must be removed from the site before May 1, 1971.

**TITLE AND RISK OF LOSS** — Title to the grain bins shall vest in the purchaser when payment is made. Risk of loss or destruction from any cause whatsoever shall be borne by the purchaser at time of award to purchaser at public auction.

**BIDS** — Commodity Credit Corporation reserves the right to reject any or all offers.

Additional information may be obtained from

Howard W. Boman, County Executive Director  
Riley County ASCS Office  
Box 966, 401 Houston  
Manhattan, Kansas 66502  
Phone (913) 778-3111

**NOT RESPONSIBLE FOR ACCIDENTS**

## Plugging New Eagle Wheat Seed Variety

New wheat varieties were brought to the attention of Wichita area farmers at the annual winter review of crops, soils and herbicides at Wichita.

Howard Wilkins, KSU crop specialist, explained the advantages of the new "Eagle" variety of wheat released during the past year by Kansas State University.

The new variety has better standability than Scout, better threshability, exceptionally good milling qualities and production is as good or better than with Scout, Wilkins said.

Wilkins discussed the advantages of Danne variety wheat, developed by Oklahoma State University. This variety is reportedly comparable in production and milling qualities to Triumph wheat.

Wilkins said Kansas alfalfa, a KSU release, is tolerant to late spring frost and high in quality and yield.

Dr. Erick Nilson reviewed suggestions for the proper use of herbicides.

"Most herbicides used in field crops break down during the growing season, but others persist more than one season," he said.

Nilson cautioned farmers to be careful in the use of chemicals and to follow carefully the directions on the labels.

"These agricultural products can be safely used for livestock and also are effective in gardens and lawns and other areas where weeds are a handicap, if instructions on the label are followed," Nilson said.

Leslie Tobin, soil specialist, said that the response has not been good to micro-nutrients on dryland sorghum and wheat.

Micronutrients include zinc,

manganese, boron, copper, iron and sulphur.

"But, under irrigation, sometimes a 20 to 30 per cent increase has been shown on irrigated corn and grain sorghum," Tobin said.

Only a small percentage of crops under irrigation responded to sulphur and iron, Tobin said.

Although Kansas State University doesn't offer plant analysis testing service, if the farmers of an area have something they think is wrong with the crop nutritionally, they should contact their county agent so a KSU agronomist can be sent for a research project, Tobin said.

## Kocher Herefords Average \$449

MANHATTAN — The second selling of Kocher Hereford bulls at the Manhattan Commission Co. sale

March 16, 1971

last Thursday found a good market.

There were 11 bulls and they averaged out at \$449. The top price was \$590, and most of them sold 420 to 460.

In the sale of 12 bulls from the Onaga herd a few weeks ago, the average was 458, but the top was only 530.

## RAMADA GROUP BUYS TOWN HOUSE IN K.C., KS.

The 250-room Town House Hotel in Kansas City, Kansas, has been bought for \$700,000 by a Topeka firm headed by Samuel Cohen which will operate the 14-story hotel as a Ramada Inn. The hotel has been closed since June 1970 and should open by this June. The Town House was built as a community interest project in Kansas City, Kansas, in 1951 for \$2 million.

## Mark Your Calendar Now

Manhattan Quarter Horse Production Sale

**Saturday, April 24, 1971**

1:00 AT MANHATTAN SALE BARN

APRIL						
S	M	T	W	T	F	S
				1	2	3
4	5	6	7	8	9	10
11	12	13	14	15	16	17
18	19	20	21	22	23	24
25	26	27	28	29	30	

Don't Miss It — Watch For  
Coming Advertising

## Saturday, March 20

Due To Size Of Sale, Will Begin Promptly At 10:30 a.m.  
Lunch Served

Due to age and health, we have decided to have a general farm clean-up sale at the farm known as the Emile Eichen farm, 7 mi. north of Wamego, Ks., on Hwy. 99 or 3 north of Louisville, or 2 north on Wheaton Road to 1st crossroad, turn right (east) to 1st crossroad and turn right (south) 1/4 mi. to 1st house; or 6 north on Onaga road to 1st road left from new county bridge, turn left 1 mi. west, right (north) 1/4 mi. to 1st road left, 2 west to 2nd crossroad, turn left 1/4 mi. south.



### Farm Machinery

- Tractor Supply Powder Sprayer, new pump, 2 hoses replaced operated this year
- IHC Grain Drill, 16 holes, 8 springs L & R
- 2 John Deere Side Delivery Rakes, with some repairs & work done can be used
- Power Take off Continental Post Hole Digger in good condition
- David Bradley 5 ft. tumble bug scraper, nearly new
- 2-row Ferguson Lister, 3 pt., good con.
- Tractor Supply power take-off Broadcast Seeder (nearly new)
- 2 14x8 Baler Wagons with new racks built in 1970, rubber good
- 2x14 IHC pull type plow on steel
- 49-inch AC Combine, pull type, fair shape could be antique
- Ferguson Rake, 10 ft., 3-pt. hitch PTO
- Dearborn 2-row Lister, 3-pt. hitch
- Tractor Disk, 8 ft., 3-pt. hitch (good)
- New Holland 66 Hay Baler, PTO, string tie, mechanically good
- Ford Ferguson 7-ft. Dearborn Mower
- Do-All Tractor Loader scoop & blade. Mechanically good. Fits any tractor
- 8 ft. long Horse Disk (good)
- 2-wing Harrow, fair
- Horse Mower, 5 ft., fair condition
- Horse Mower, 5 ft. (for repairs)
- Pull type Horse Scraper (antique)
- Pull type walking plow (antique)

### Livestock

- Shetland Pony, 7 yrs. old, active
- Black Heifer
- 225 California White Chickens
- 25 Bantam Chickens
- 14 Mixed Sows bred to farrow May first to middle of May
- 2 White Male Hogs
- Jersey Milk Cow, 5 yrs. old, gentle milk on either side, due to calf in two months

### Household Goods

- PennyCrest TV, B & W Portable
- Coldspot Window Air Conditioner
- Air Line Console B & W TV, good
- Portable Air Line B & W TV, good
- Round tub Maytag washer, good con.
- 4 Wooden Foot Lockers
- 3 Metal Foot Lockers with lock & key
- 2 Antique Foot Lockers
- 2 Antique Stand Tables
- Old Self-Pedal Sewing Machine
- 2 Caster Clothes Racks
- Some Stone Jars, big and small
- Some other tables and Benches
- Some good Plastic Tubs
- Some good Garden Hose, 25 & 50 ft.
- 2-Burner Oil Heater with fan
- 3-Burner Oil Stove to cook on
- Outside Yard Glider, metal
- Antique .410 Shotgun
- Some empty Jars Some canned fruit
- 2 Good Antique Bath Tubs
- Also some household goods to be sold. (Some could be antique)

### Buildings

- 2 Brooder Houses, electrically wired, all in good condition
- One 12x10x5 foot
- One 12x16x6 foot

### CONSIGNED

- 1950 F-1 Ford 1/2 ton Pickup, fair shape, 4 new tires 7.00x15 6 ply
- Plymouth Car, 1954, 6 cylinders — good running order
- Spotted Pony, 9 years old
- 2 Saddles and Bridles
- 3 Sets of Harness
- 2 Sets of Harness with rings
- 2 Vise Post Drill
- Electric Drill
- Wheelbarrow
- Platform Scale
- Electric Motors — 5
- Garden Tools — Rakes and Hoes
- Bolts and Washers
- Electric Fence Posts
- 2 Ladders

### Miscellaneous

- 1952 1/2 ton Dodge Pickup Truck
- Stockrack. In general good condition (rubber good)
- 1954 Plymouth 4-door Sedan, good condition. New clutch, motor good, mechanically good, rubber good
- 1954 Plymouth 4-door Sedan like new Rubber good, actual miles 34,000 (Got to see to believe)
- 1-T. English Chain Hoist, same as new
- David Bradley Chain Saw (3 horse) (same as new)
- 2 Battery Chargers, Sears Roebuck 6 & 12 volts, same as new
- 3 1/2 HP Kraft Garden Tiller (Same as new)
- 500 Gal. storage Barrel nearly new
- Several sets of horse work harness
- Good Iron Wheeled Wagon Running Gears
- Good Homemade Wagon Box, 127 in. long, 37 in. wide, 25 1/2 in. deep
- Good homemade Hog & Calf Feeder, 10 ft. long, 5 ft. wide, 5 ft. high Holds about 80 bu.
- 1 New Hog Catcher
- Wooden Hog Feeder (fair)
- 2 Metal Hog Feeders, 1 fair & 1 good
- Good Chicken Crate
- 5 Brand New Chicken Crates
- 3 Metal Egg Nests (good)
- 4 Chicken Feeders (fair)
- 2 Tiles, 1 1/2 ft. across (good)
- 2 Tiles, 1 ft. across (good)
- 2 Iron Kettles (antique)
- Pedal Grindstone, antique
- Lot of small hand tools & tool boxes
- Some old iron

Plus many other articles too numerous to mention

(NOTE) Everyon Responsible for Their Own Items

NOTE: Everything sold as is — No By-Bidding

**George, Clara & Emile Eichen**

Auctioneer — Marvin Cottrell, Onaga

Mary Cottrell, Clerk



# Two-County International Goodwill Sale

RILEY AND CLAY COUNTIES



DEALERS WANT TO SEE YOU

**Auld Chevrolet Co.**

WAKEFIELD, KANSAS

Phone 913-461-5414

**Kendall Garage & Impl.**

LEONARDVILLE, KANSAS

Phone 913-293-5661



HOLDOVER

PRICES

## In Stock Now at both dealers at Special Pre-spring Prices

1960 Cadet Riding Mower  
656 Gas & Diesel Tractor  
826 Diesel Tractor  
856 Diesel Tractor  
1026 Diesel Hydrostatic Tractor  
430 Twine & Wire Balers

55 Chisel Plow  
Mouldboard Plows  
No. 40 Spreader  
990 Mower Conditioner  
No. 10 & 510 Grain Drills  
370 & 470 Disc Harrows



610 Off-Set Disc  
360 Springtooth Harrow 24 ft. & 28 ft.  
340 Mounted Springtooth Harrow 21 ft.  
1100 91 Mower  
35 Rake Hyd. Drive

Rotary Hoes  
403 14 ft. Combine  
815 Combine  
225 Windrower  
No. 51 Feed Wagons

### AT WAKEFIELD

#### TRACTORS

1967 656 Gas Tractor, Extra Clean, Overhauled  
1966 Ford 5000 Gas, Recently Overhauled  
Farmall 460 Gas, Overhauled Last Spring, Rear End Just Overhauled  
1955 F300 Gas, Overhauled Last Spring

1954 F Super MTA, TA Overhauled & Engine Overhauled Recently  
1953 Super M, In Good Shape  
1948 V A C Case (as is)  
Cub Cadet 125 with Mower & Tiller Used Very Little, New Price \$2000  
1954 Ford May D Overhauled  
1947 JD D Tractor

#### MACHINERY

Sargent Manure Loader for M  
IH No. 30 Loader  
IH 205 Combine (like new)  
151 Combine, Engine Overhauled and Other Repairs  
101 Combines, 2 of these  
M H 82 Combine, Engine Overhauled  
1957 M H 60 Combine  
John Deere 55 Combine  
John Deere 12A Pull Type Combine (good)  
IH 22, 101 Cornhead  
IH 22, 101 Cornhead  
IH No. 16 Field Cutter (good)  
IH No. 36 Field Cutter  
Allis Field Cutter w/Cutter Bar & Pick-up  
IH 1PR Corn Picker  
Case 4-Row Weeder  
IH 46 T Baler  
IH 45 T Baler (good)  
IH 45 T Baler (good)  
John Deere 55 Mower  
IH 4 Bar Rake on Rubber  
IH Pull Type Weeder, 4 Row  
IH 4 Row Weeder Converted to 3 pt.  
IH 200 Pull Type Manure Spreader  
Allis Cultivator for W C  
IH Cultivator  
Parker 32' Wheel Springtooth w/Leveling Bar

IH 4 Section Springtooth on No. 15 Carrier  
IH 3 Section Springtooth  
IH 3 Section Fast Hitch Springtooth  
John Deere 4 Section Springtooth w/Carrier  
John Deere 5 Section Springtooth  
John Deere 3 Section 3 pt. Springtooth  
Dempster 2 Row 3 pt. Lister w/Fertilizer  
John Deere 494, 4 Row Planter  
2 John Deere 2 Row Pull Listers  
IH No. 465, 4 Row Lister w/Fertilizer  
John Deere 16 x 8 Fertilizer Drill  
John Deere 16 x 8 Fertilizer Drill  
IH 16 x 8 Mounted Drill  
Superior Grain Drill  
MM 16 x 8 M F Drill  
IH No. 10 Grain Drill  
IH No. 470 16 x 3 Wing Disc  
John Deere 16 x 6 Wing Disc  
Kewanee 11' Wheel Disc  
1 IH 9' Fast Hitch Disc  
IH 9' 3 pt. Disc  
Case 4 x 16 Pull Plow  
John Deere 55 4 x 16 Plow  
IH 311 3 x 14 F H Plow  
IH 311 3 x 16 F H Plow  
IH No. 83 x 16 Plow  
Allis 3 x 16 Mounted Plow  
Dearborn 2 x 14 3 pt. Plow  
John Deere 3 x 14 Plow

### USED CARS & TRUCKS

1969 Caprice 4 dr. Hard Top V8, Auto. Power & Air, Clean Local Car  
1968 Impala 4 Dr. V8 Auto, Air, Local Car  
1968 Caprice 4 dr. V8 Auto. Power & Air, Local Car, Motor Just Overhauled  
1968 Nova 4 dr. Auto., Low Mileage Local Car, Clean  
1968 Opel Sports Rally, Clean, Low Mileage, Local Car  
1966 Caprice Spt. Cpe. V8 327 Engine Air, Local  
1966 Olds. Holiday Spt. Cpe. 450 V8, Just Overhauled  
1966 Chevelle Spt. Cpe. V8, 4 spd  
1965 Imp. 4 dr. Sedan 327 Engine Auto., Power  
1964 Imp. 4 dr. Hrd. Top 327, Auto., Air

1963 Impala 4 dr. V8, Auto.  
1963 Impala Spt. Cpe. V8 Auto.  
1963 Buick 4 dr. Auto. Wildcat  
1964 Plymouth 4 dr. V8, Auto, Air.  
1962 Bel Air 4 dr. V8, Auto (good)  
1962 Pontiac Catalina 4 dr., V8, Auto.  
1961 Studebaker  
1961 Impala 4 dr., V8, Auto.  
1956 Chrysler 4 dr.  
1940 Chev. 4 dr. Motor Recently Overhauled  
1966 Chev. 1/2 ton, 6 cyl., 4 spd.  
1961 Chev. 1/2 ton, 6 cyl., 3 spd. Air  
1959 Chev. 2 ton, V8, Bed & Hoist  
1944 GMC, Bed & Hoist  
1937 IH 1 1/2 ton w/Bed  
2 Wheel Impl. Trailer w/Tilt Bed. (Good tires)

### SPECIALS IN HARDWARE DEPT.

FREE PUMP

with purchase of 55 gal. drum of Hy-Tran. Oil

30% off on all grass seed and fertilizer in present stock.

75 FT. ROLL

Nylon re-inforced garden hose - \$8.39 Value. Sale \$6.19.

25% off on all fishing tackle & equipment in stock. 15% off on all paints & accessories.

25% off on car and truck accessories in stock.

### USED EQUIPMENT

### AT LEONARDVILLE

#### USED TRACTORS

1969 Farmall 656 G., 2 pt. Dual Valve AWF, 900 hrs. - Sharp  
1968 Farmall 756 D, 3 pt., Dual Valve, Tilt Steering, Hyd. Seat Nice One.  
1967 Farmall 656 G. 2 pt.  
1965 Farmall 706 D, 2 pt., Wide Front Axle, Super Torque Tires, Dual Valves.  
1962 Farmall 560 D, 2 pt., Dual Hyd.  
1967 Farmall 350, 2 pt., Dual Valve, P.S., Motor Overhauled  
1955 Farmall 300 T.A. & Engine Overhauled, New Paint, 3 pt., Good Extra Tractor.  
1957 520 JD, Overhauled, Painted, P.S., 3pt.  
Farmall Super M. - M - H.

#### MACHINERY

4 Row Lilliston Cultivator, 4 spider with row wheels, 1 yr. old.  
494A JD Planter with Fertilizer, Herb. & Insect.  
303 IHC Combine with Cab - One Owner.  
12' No. 37 Wheel Disc, Plain, Big.  
10' Ford Wheel Disc  
No. 55 JD Pull Plow 3/14 Hyd. Control  
46T Baler, Overhauled & Painted - Field Ready.  
45T Baler - A Good One  
7' Graham Hoeme Chisel Plow, Hyd. Lift.  
2 pt. 3 Blade IHC Disc Plow.  
Electric Wheel Wagon No. 5026.  
1968 6 Horse Springfield Riding Mower, 32" Cut Dozer Blade.  
Minneapolis-Moline 14 ft. Combine.  
IH 127 12 ft. Combine.  
JD No. 55 12 ft. Combine.  
Minneapolis-Moline 8x20 Drill Planter.  
Pull Type Milo Planter.  
2 pt. 8' Rear Mount Blade.



Tires Go Off April 15

Highway Commission regulations, motorists have been told to get rid of their old tires, though with the weather in the G-G area week, most motorists have already tossed the old car trunks. Regulations provide for use of the tires between April 15, but not at any time, according to John McCombs, highway engineer. Highway Commission is given

—ANNOUN

Engel

Motors

NEW DEALER

ABILENE, FOR

INTERNATIONAL

Equipment, I

A complete new stock of

and our Service De

you in a short time.

The line of International Tr

Mowers and Garden Tra

and purchase. Financi

International Harvester Credit

We feel that the folks in the

we ask for your patronage

to serve you.

ENGEL M

CHRYSLER DODG

INTERNATIONAL SA

318 N.E. 14th

ABILENE,

Manhatten

Had a nice run of cattle at

last Thursday, March 11,

though some of the consign

was cancelled due to muddy

roads. Several out of state

buyers along with our local buyers

market strong to very

all classes of cattle offered

the sale.

are expecting a good run of

our sale this coming

Friday, March 18.

Following is a partial listing of

the last week:

FEEDER CATTLE

627 @ 33.60

582 @ 33.50

798 @ 32.80

645 @ 32.50

778 @ 32.50

694 @ 32.20

734 @ 32.10

710 @ 32.10

675 @ 31.90

590 @ 31.70

828 @ 31.40

645 @ 31.25

620 @ 31.10

572 @ 31.00

810 @ 31.00

910 @ 30.90

645 @ 30.80

728 @ 30.70

1057 @ 30.50

730 @ 30.40

800 @ 30.30

986 @ 30.25

575 @ 30.20

675 @ 29.80

710 @ 29.60

1280 @ 29.10

640 @ 28.70

1015 @ 28.30

1115 @ 28.10

656 @ 28.00

610 @ 28.00

the sale.

are in Manhattan, stop

at the Barn Cafe, Open

through Friday from

to 4:00 p.m.



# Studded Tires Must Go Off By April 15

Under Kansas Highway Commission regulations, motorists have a month left to get rid of their studded snow tires, though with the springlike weather in the G-G area the past week, most motorists probably have already tossed the tires in their car trunks.

The regulations provide for motorists to use the tires between Nov. 1 and April 15, but not at any other time, according to John McNeal, state highway engineer.

The Highway Commission is given

authority to regulate the use and type of snow tires under Kansas laws. The regulations set up by the commission make it illegal to use tires with metal studs or spikes before Nov. 1 or after April 15. Drivers violating the regulation are subject to a traffic fine.

McNeal said the studded tires when used on clear pavement not only cause expensive wear on the highway surface, but the impede the effectiveness of a car's brakes.

McNeal said the studded tires are now being outlawed in some states and in one Canadian province. A Canadian study, McNeal said, shows studded tires are capable of causing as much as 3/4 of an inch of wear on a highway surface in one winter season.

## — ANNOUNCING —

### Engel Motors



NEW DEALER  
IN ABILENE, FOR

### INTERNATIONAL HARVESTER Farm Equipment, Parts & Service

A complete new stock of International Parts will be here soon, and our Service Department will be ready to serve you in a short time.

The line of International Tractors and Equipment, plus Lawn Mowers and Garden Tractors will be here for your inspection and purchase. Financing will be available through International Harvester Credit Corporation.

We feel that the folks in this area need these facilities, and we ask for your patronage and support. We'll do our best to serve you.

### ENGEL MOTORS

CHRYSLER DODGE PLYMOUTH  
INTERNATIONAL SALES & SERVICE  
318 N.E. 14th  
ABILENE, KANSAS  
Phone 913-263-2785



## Salina Farm Show Nearly Sold Out

SALINA — The Mid-America Farm Exposition virtually is a sell-out.

The big show will be March 23-25 in Kenwood park.

Space purchases by manufacturers and dealers indicate a "bigger-than-ever" show.

"There are a few spaces in Kenwood Hall," the Chamber said, "but nearly everything else is gone. Already it is larger than any previous show."

The Salina show has grown in popularity with exhibitors since it was started as a farm materials handling exposition some years ago.

Seventy-six exhibitors, — representing a wide variety of farm

### SPRING NEEDS

5 lbs. grass seed ..... 99c  
K31A Fescue, 5 lbs. .... \$1.69  
Ortho-Gro lawn food. . . 2.98 ba  
Ortho-Gro lawn food — Special  
..... \$2.98 bag  
Covers 6000 square feet.  
Micro-Lite Soil Conditioner,  
50 lbs. .... \$1.49  
Tillsmith Garden Tillers  
3 1/2 HP \$119.50 — 4 HP \$139.50  
5 HP \$159.50 — 6 HP \$184.50  
Flower & Vegetable Garden  
Seeds ..... 2 pkgs. 25c  
Spark Plugs — 49c ea.  
Shock Absorbers — \$4.45 ea.  
Cordovan Super Highway  
TRUCK TIRES  
670/710x15 — \$19.95  
700x15 — \$22.95  
650x16 — 21.95  
700x16 — 23.95  
6 ply rating. All tires plus  
Federal excise tax. Mounted free

### BLUESTEM FARM-RANCH SUPPLY

Emporia

machines — are expected.  
The show is free to all comers  
throughout the 3-day run.

Grass & Grain

21

March 16, 1971

### BETTER CARS AT HANDY-STEIN

1969 OLDSMOBILE DELTA 88, 4 Door Hardtop, Power Steering, Power Brakes, Air, Turbo Hyd., Vinyl Roof  
Nice clean car sold locally by us.

1969 CHEVROLET BEL AIR, 2 Door, 6 Cyl., Power Glide, Plain clean old car.

1969 OLDSMOBILE 98, 4 Door Hardtop Sedan, Power Steering, Power Brakes, Power Windows, Vinyl Roof, Automatic, Air Conditioning.

1969 BUICK ELECTRA 225 CUSTOM, Full Power, Air Conditioning, Stereo Type Player, Automatic, Vinyl Roof.

1968 CHEVROLET IMPALA CUSTOM COUPE, Power Steering, Power Brakes, Air Conditioning, Vinyl Roof, Automatic, One Owner.

1967 CHEVROLET CAPRICE COUPE, V8, Power Steering, Power Brakes, Air Conditioning, Automatic, Vinyl Roof, Sold New By Us.

1967 CADILLAC SEDAN DEVILLE, This car is loaded with extras, exceptionally clean, one local owner. See this one.

1966 CHEVROLET IMPALA, 4 Dr., 327 V8, Automatic, Power Steering, Brakes, Air Conditioning.

### SHARP USED TRUCKS

1969 CHEVROLET 1/2 TON, Long wide box, V8, 3 speed, radio and heater, 29,000 actual miles.

1966 CHEVROLET 2 TON, 6 Cyl., 4 Speed, 2 Speed, New 13 1/2' Bed and Hoist

1968 CHEVROLET, 1/2 ton, V8, turbo-hydromatic, Power Steering, Air Conditioning. We sold it new, A nice clean Pickup

1962 CHEVROLET, 2 ton, 4 Speed, 2 Speed, 6 cyl., new 15 1/2' Giant Bed, 40" Steel Sides and Hoist.

1960 CHEVROLET, 2 Ton, 6 Cyl., 4 Speed, 2 Speed, 13 1/2' Box and Hoist.

### Handy-Stein

Chevrolet-Olds-Buick, Inc.

Minneapolis, Ks. 67467 101 S. Concord Ph. 392-2118  
"Trade with Stein where it's Handy"

Denny Sullivan  
Phone 392-2173

Sid Richards  
Glasco Ph. 568-2026

Chuck Gary  
Ph. 825-4156

## Manhattan Commission Co.

We had a nice run of cattle at our sale last Thursday, March 11, even though some of the consignments were cancelled due to muddy conditions. Several out of state buyers along with our local buyers made our market strong to very active on all classes of cattle offered throughout the sale.

We are expecting a good run of cattle for our sale this coming Thursday, March 18.

Following is a partial listing of the sale last week:

### STOCKER & FEEDER CATTLE

4 wf hrn str	627 @ 33.60
7 wf str	582 @ 33.50
30 wf str	798 @ 32.80
1 blk str	645 @ 32.50
3 wf str	778 @ 32.50
6 wf str	694 @ 32.20
11 mixed str	734 @ 32.10
1 wf str	710 @ 32.10
7 char str	675 @ 31.90
1 bwf str	590 @ 31.70
3 char str	828 @ 31.40
1 wf hrn hfr	645 @ 31.25
2 wf hfrs	620 @ 31.10
2 wf hrn hfrs	572 @ 31.00
1 bwf hrn str	810 @ 31.00
1 blk str	910 @ 30.90
1 blk str	645 @ 30.80
4 mixed hfrs	728 @ 30.70
20 bwf str	1057 @ 30.50
1 wf red neck str	730 @ 30.40
1 wf hrn str	800 @ 30.30
29 wf str	986 @ 30.25
1 char wf hfr	575 @ 30.20
1 blk str	675 @ 29.80
11 mixed hfrs	710 @ 29.60
1 bwf str	1280 @ 29.10
2 blk hfrs	640 @ 28.70
1 bwf str	1015 @ 28.30
1 blk hrn str	1115 @ 28.10
4 blk hfrs	656 @ 28.00
1 holst hrn str	610 @ 28.00

7 shthrn hfrs	704 @ 27.80
9 holst hrn str	577 @ 27.80
1 jersey hrn str	590 @ 27.75
1 blk hfr	860 @ 27.60
1 wf str	1175 @ 27.60
2 holst hrn str	667 @ 27.50
2 blk hfrs	425 @ 27.30
1 blk hfr	645 @ 27.30
12 holst hrn bulls	763 @ 26.20

### STEER CALVES

1 bwf str	225 @ 43.25
2 char str	360 @ 40.25
1 bwf str	285 @ 40.00
1 brocf wf str	280 @ 39.25
1 wf str	360 @ 39.00
4 wf str	436 @ 38.00
5 wf str	431 @ 38.00
3 bwf str	451 @ 37.80
1 brocf wf str	360 @ 37.25
13 wf str	502 @ 37.60
1 blk str	320 @ 37.25
1 char wf hrn str	435 @ 37.25
2 bwf str	472 @ 37.10
1 wf hrn str	515 @ 37.10
4 bwf str	512 @ 37.00
1 shthrn hrn bull	375 @ 37.00
1 wf hrn str	455 @ 37.00
1 rn wf str	480 @ 36.75
1 blk str	405 @ 36.75
1 wf str	520 @ 36.50
1 bwf str	395 @ 36.50
1 wf str	375 @ 36.50
1 wf str	345 @ 36.50
1 brocf wf bull	345 @ 36.50
1 wf str	455 @ 36.50
1 wf hrn str	490 @ 36.25
8 blk str	516 @ 36.20
1 wf hrn bull	445 @ 36.10

1 blk str	375 @ 36.10
1 blk str	375 @ 36.00
2 blk bulls	405 @ 35.90
1 blk wf bull	360 @ 35.75
1 bwf str	530 @ 35.75
440 @ 35.70	
3 blk str	440 @ 35.70
2 bwf bulls	437 @ 35.60
1 wf red neck str	515 @ 35.50
2 wf str	492 @ 35.50
1 wf hrn str	470 @ 35.00
2 blk str	565 @ 34.60
1 blk str	520 @ 34.50
4 wf bulls	435 @ 34.40
1 wf red neck str	505 @ 34.40
1 blk str	520 @ 34.00
1 bwf str	425 @ 34.00
1 wf hrn str	555 @ 34.00
1 char str	430 @ 33.90
1 wf hrn str	510 @ 33.75
1 blk hrn str	565 @ 32.80
1 blk hrn str	345 @ 32.75
1 wf hrn str	570 @ 32.50
1 bwf str	505 @ 32.25
2 holst hrn str	365 @ 31.80
9 blk str	549 @ 31.30
10 holst str	505 @ 30.90
2 holst hrn str	515 @ 29.60
4 shthrn hrn bulls	496 @ 29.00

### HEIFER CALVES

1 blk hfr	360 @ 34.75
1 bwf hfr	290 @ 34.75
3 bwf hfrs	290 @ 34.20
612 @ 34.00	
2 wf hfrs	295 @ 34.00
1 blk hfr	340 @ 34.00
1 wf hfr	340 @ 34.00
19 wf hfrs	469 @ 33.70

### EARLY CONSIGNMENTS FOR THE SALE THURSDAY, MARCH 18

5 large, rugged 3 year old Hereford bulls from the B-K Hereford herd, Longford, Kansas.  
30 head of Holstein milk cows. These will be one owner's entire herd of high producing Holsteins.  
The above 2 consignments will go on sale at 1:00 p.m.  
11 Hereford cows with baby calves by side.  
70 wf yearling steers and heifers 550-575.

Auctioneers: Joe Raine and C. J. Estes

INC.

STARTING TIME  
12:00 NOON

SALE EVERY

Thursday

2 1/2 MILES EAST OF MANHATTAN ON US 24

3 wf hfrs	315 @ 33.50
7 wf hfrs	410 @ 33.40
1 wf hfr	445 @ 33.30
1 bwf hfr	450 @ 33.25
1 blk hfr	410 @ 33.25
12 wf hrn hfrs	439 @ 33.20
1 wf hfr	355 @ 33.10
1 blk hfr	415 @ 33.00
2 bwf hfrs	457 @ 33.00
1 wf hfr	485 @ 32.90
1 wf hfr	430 @ 32.90
5 bwf hfrs	462 @ 32.70
1 wf hrn hfr	485 @ 32.70
1 wf hrn hfr	415 @ 32.70
1 wf hfr	470 @ 32.70
6 blk hfrs	447 @ 32.60
2 blk hfrs	292 @ 32.50
11 blk hfrs	481 @ 32.30
1 blk hfr	330 @ 32.25
6 blk hfrs	413 @ 32.20
3 wf hfrs	520 @ 32.20
6 wf hfrs	511 @ 32.10
1 blk hfr	565 @ 32.00
1 wf hrn hfr	495 @ 32.00
1 bwf hfr	495 @ 32.00
2 bwf hfrs	457 @ 31.90
6 blk hfrs	455 @ 31.80
1 blk hfr	440 @ 31.75
1 wf hrn hfr	490 @ 31.50
3 blk hfrs	400 @ 31.40
1 wf hrn hfr	520 @ 31.40
1 wf hfr	490 @ 31.10
1 wf hfr	440 @ 30.80
1 brocf wf hrn hfr	375 @ 30.75
1 blk hfr	400 @ 30.75
1 wf hfr	570 @ 30.50
2 bwf hfrs	567 @ 30.50
1 blk hfr	455 @ 30.50
1 wf hfr	545 @ 30.40
4 wf hfrs	532 @ 30.40
4 blk hfrs	545 @ 30.25
2 shthrn hrn hfrs	415 @ 30.20
3 blk hfrs	540 @ 29.20
9 blk hfrs	538 @ 29.60

BULLS	
1 wf hrn bull	1490 @ 27.10
1 wf hrn bull	1430 @ 26.70
1 wf hrn bull	1420 @ 26.60
1 char bull	1345 @ 26.60
1 blk bull	1350 @ 26.20
2 holst bulls	1950 @ 25.70
1 wf bull	1400 @ 25.70
1 blk bull	1125 @ 25.20
1 wf hrn bull	1225 @ 24.75

COWS	
1 bwf cow	760 @ 26.25
2 wf cows	945 @ 25.20
1 wf cow	1010 @ 24.90
4 wf cows	786 @ 24.40
1 wf cow	965 @ 23.90
1 holst cow	1420 @ 22.30
1 holst cow	1425 @ 22.20
1 wf cow	1095 @ 22.20
1 holst cow	1460 @ 22.10
1 holst cow	1200 @ 22.00
1 holst cow	1400 @ 22.00
1 holst cow	1520 @ 22.00
1 wf cow	750 @ 22.00
1 wf cow	1080 @ 21.90

### FOR ESTIMATES

W. E. DUGAN .... Alta Vista, 229-6430  
JOE RAINE .... Maple Hill, 663-2226  
DON WELLS .... Manhattan, 539-3744  
MERVIN SEXTON ... Abilene, 263-3449  
WALT SUTTER ... Junc. City, 238-5685  
BARN PHONE ... Manhattan, 776-4815

Consignment Reports  
WIBW Radio 6:30 a.m. Thursdays  
WIBW - TV 12:15 Noon Wednesdays

### BUYING FAT HOGS

At Manhattan .... Every weekday except Thursday and Friday  
At Alma .... Every Tuesday  
At Eskridge .... Every Wednesday  
At Alta Vista .... Every Saturday  
Buying hours 8 a.m. - 2 p.m. except Manhattan. For information call the barn in Manhattan, PR6-4815. Or you may call Joe Raine at Maple Hill 663-2226, or Eskridge yard 449-2347, or Alma yard 765-3841.



# New Book Chronicles Kansas Seed Grower

The Kansas seed production industry has changed many ways since the era 70 years ago when Turkey wheat variety was marketed under more than 25 different names and finding specific varieties to plant was a hit and miss proposition for farmers.

And every step of change leading to the seed industry's status as an indispensable segment of the state's agricultural economy is chronicled

in a recently released book entitled **The Kansas Seed Grower**.

A pert, spry, retired agronomist at Kansas State University, Prof. Alfred L. Clapp, authored the book — which traces the history of the Kansas Crop Improvement Association (KCIA) — in two years of steady work, thereby completing at the age of 82 another chapter in his long and fruitful life.

While other men his age contented themselves by rocking in the rocking chair, Prof. Clapp collected information for the book by poring through reams of old records, newsletters, personal letters, and business proceedings in the office of the Kansas Crop Improvement Association on the KSU campus, then blending them together meaningfully with his personal knowledge of the subject.

"Digging through 70 years of records was arduous at times and I often wondered when the end was coming. But now that it's all over, it definitely was worthwhile," Clapp enthuses.

Clapp was commissioned by the KCIA two years ago to do the organization's history. Howard Wilkins, Extension agronomist at KSU and executive secretary of the

KCIA, says "Prof. Clapp was the only person we could turn to. His many years as an agronomist working with certified seed in the state, including 11 years as KCIA secretary, gave him the unique opportunity to speak from personal experience and intimate knowledge."

The finished book is a truly attractive work. The 260-page volume is bound in a beautiful blue hardback cover. The front cover is graced by a gold engraved replica of the French painter Jean François Millet's famous painting "The Sower." Clapp's daughter Faye drew the sower of seed cover emblem.

Clapp says the book "presents a rapidly moving picture of seed certification evolution in Kansas. To avoid monotony, I've omitted details not essential to the progress of the discussion. Chapter divisions are based on subject matter rather than as a chronicle. Repetition and flashbacks promote clarity."

The book describes the development and organization of the KCIA, lists decisions leading to seed certification and high seed quality notes finances of the organization, lists important persons in KCIA history, and discusses the cooperation between KCIA and other

organizations.

It also gives an account of the organization's advertising and publicity history including a contest in 1941 offering prizes for the best songs stressing the use of certified seed. "The winner was a song called 'Certified Pure Seed' sung to the tune of Auld Lang Syne," Clapp recalls with a chuckle.

Wilkins reports that KCIA members are beaming over the finished book. "It exceeds the fondest hopes we had when we commissioned Prof. Clapp to do the history two years ago."

The association is furnishing complimentary copies to 1971 KCIA members, county agents, vocational agricultural teachers, cooperating organizations, some libraries and to previous members of the association upon request.

Nonmembers of the association may secure a copy for \$3.00 from the Kansas Crop Improvement Association, Waters Hall, Kansas State University, Manhattan, Kansas 66502.

"All Kansans — seed growers, farmers, and consumers alike — owe Prof. Clapp a debt of gratitude for writing this KCIA history. Any industry that has contributed to

Kansas' amazing agricultural growth and paved the way for abundant high quality, low cost foods for consumers — as the certified seed industry has done through the years — deserves the historical perspective given in **The Kansas Seed Grower**," Wilkins concludes.

## Taxpayer Would Rather Do It For Himself

Millions of Americans are snubbing the government's offer to figure their income taxes under liberalized rules applying to 1971 returns, the Internal Revenue Service says.

The IRS offered this year to figure the tax liability for persons with incomes up to \$20,000 if they take the standard deduction. Under the new rules, their income must be from salaries and wages, dividends, interest and pensions and annuities.

But, the IRS said, only 2.2 per cent of the early tax filers so far had asked for the services. Of about 8 million returns processed only about 212,000 contained a request that the IRS compute the tax, the agency said.

Under the rules taxpayers may only complete certain lines on Form 1040, sent in the return, and have the IRS calculate the tax liability.

Apparently trying to drum up support for the system, the IRS noted that 3.6 million of the million income tax returns filed last year contained errors resulting from taxpayers using the wrong tax table line or column in Form 1040.

## Phone Company Has Bead On Phony Credit Cards

Persons making fraudulent credit telephone calls now do so at greater risk, Southwestern Bell Telephone company says.

Advanced methods of credit processing facilitate identification of violators, he explained. Under the new system, it will be virtually impossible to escape detection, he said. Many times the company can identify the violator with a single call, he said, and predicted that the number of violators prosecuted will increase.

Use of an unauthorized or fraudulent telephone credit card is a violation of state or federal law.

In Kansas, persons convicted may be fined up to \$5,000 and imprisoned five years.

The federal law provides a maximum fine of \$10,000 and five years in prison.

Noting that recent stories in underground newspapers have given instructions on fabricating credit card numbers by using a coin, Bell has stressed the personal risk involved.

### TWO-WAY

#### CITIZEN BAND RADIOS

- 1 Cobra 23 Channel Base Unit and Antenna
- 1 Pace Plus 23 Channel Mobile Unit, mounting bracket, and whip with PA system hookup
- 1 Pace Plus 23 Channel Mobile Unit, mounting bracket, and whip with PA system hookup
- 1 Pace 1 Solid State 6 Channel Mobile Unit

Above Units Are 4 Years Old

1 Holman 300 battery operated Portable PA System, 5 1/2 years old

All Units Are In Operating Condition

Submit written bids on any or all units to "The Washington County Extension Office, Washington, Kansas"

Phone 913 325-2121

Submit written bids no later than March 25, 1971. Units on display from 8-12 & 1-5 weekdays. reserve the right to accept or reject any or all bids.

WASHINGTON COUNTY EXECUTIVE BOARD

## Argentine Beef

Argentinians have eaten abundant high quality, low cost foods for consumers — as the certified seed industry has done through the years — deserves the historical perspective given in **The Kansas Seed Grower**," Wilkins concludes.

Argentinians have eaten abundant high quality, low cost foods for consumers — as the certified seed industry has done through the years — deserves the historical perspective given in **The Kansas Seed Grower**," Wilkins concludes.

Argentinians have eaten abundant high quality, low cost foods for consumers — as the certified seed industry has done through the years — deserves the historical perspective given in **The Kansas Seed Grower**," Wilkins concludes.

Argentinians have eaten abundant high quality, low cost foods for consumers — as the certified seed industry has done through the years — deserves the historical perspective given in **The Kansas Seed Grower**," Wilkins concludes.

Argentinians have eaten abundant high quality, low cost foods for consumers — as the certified seed industry has done through the years — deserves the historical perspective given in **The Kansas Seed Grower**," Wilkins concludes.

Argentinians have eaten abundant high quality, low cost foods for consumers — as the certified seed industry has done through the years — deserves the historical perspective given in **The Kansas Seed Grower**," Wilkins concludes.

Argentinians have eaten abundant high quality, low cost foods for consumers — as the certified seed industry has done through the years — deserves the historical perspective given in **The Kansas Seed Grower**," Wilkins concludes.

## NC+

Next to

The Gr

Name

Public

1:00 p.m. 5th &

SATURDAY, M

Public

Public

Public

Public

Public

Public

Public

Public

Public

Public

Public

Public

Public

Public

Public

Public

Public

Public

Public

Public

Public

Public

Public

Public



# Argentine Beef Woes

The Argentines have eaten themselves into a serious beef shortage that threatens to undermine their economy and political equilibrium. Not only has the price of file mignon, the staple of the Argentine working man's daily diet, doubled in recent months, but also the shortage of economically priced beef has forced the closing of three major export packing houses.

These closings have nearly wiped out about a quarter of Argentina's foreign exchange income, which totaled \$1.75 billion last year.

Equally shocking to the average Argentine has been the news that cattle might have to be imported to bolster "depleted herds."

This news follows reports that Argentina may once again have to buy wheat abroad to meet contractual obligations. Earnings from wheat exports, badly affected by drought, accounts for slightly more than beef sales.

The government has imposed price controls on live cattle in the important Liniers Market here. The price was fixed at 14 cents a pound for live animals, or almost a third below the going rate.

Although this price would enable exporters to compete for supplies, no one in the trade interviewed here recently thought the controls would work for the following reasons:

First, there is a shortage of cattle. Second, as one buyer said: "Controls have never worked here in the past. And if they did, the local trade would elbow us out through black market deals."

He noted that Argentine wages are linked to the rate of inflation, which was officially given as more than 9 per cent in the first two months of this year, compared with 23 per cent for all of 1970.

The price controls so far have not produced any significant flow of cattle to market, although some speculators have unloaded some animals.

To explain the present beef crisis one must go back a century. At that time — before the advent of refrigerated ships in 1870 — cattle and sheep were raised on the lush pampas, or plains, for hides, wool and tallow. The carcasses were burned or given away.

The French-designed refrigerated ships revolutionized the livestock industry and created an extraordinary prosperity that lasted 60 years and caused indescribable misery for those who worked in the slaughterhouses, which were often foreign owned.

Consequently, the beef and wheat barons as well as the packing houses have been the prime targets of government revenue collectors since the depression and also of labor leaders and nationalists.

So it was early last year when land taxes were raised at a time that the pampas were being struck by a drought. There are almost no grain storage facilities in Argentina and relatively little irrigation. Because of the great richness of the Argentine soil, farmers shrug off a bad year now and then.

Moreover, farm and ranch organizations complain that they are taxed out of proportion of their income and cannot afford such facilities as silos and waterworks.

Thus, many ranchers sold large amounts of cattle early in 1970. This move pleased the government because it helped to lower prices and keep the inflation rate from soaring as in past years.

By midyear, Argentine herds dropped to about 45 million head.

Experts claim that the country needs at least 55 million head to satisfy home and export markets.

Only 25 per cent of Argentina's beef output is exported, compared with 80 per cent during the golden age of the beef barons before the depression.

Most of Argentina's beef exports go to Italy, Spain and other European nations. The traditional British market for Argentine beef has been reduced to precut and packaged steak for the most part because of what local exporters bitterly term "empire preferences" for Australia and New Zealand.

Argentines have also developed a sizable United States market for processed meats such as TV dinners, canned corned beef, hashes and pet foods. The present shortage of beef here may cause North Americans to pay more for these items.

This year the local price for file mignon was about \$1 a pound, double that of a year earlier. Although this may not seem high to the U.S. housewife, it is a severe blow for Argentines who average \$100 a month.

The initial government response was to ask Argentines to eat more mutton, poultry, pork and fish. However, the drop in wool prices over the last few years has thinned the once enormous sheep herds. Most persons here think of the other foods as suitable only as side dishes or between — meal sandwich makings, but hardly anything to be considered a main course.

## \$2000 For 1896 Horse-Drawn Hearse

MORGANVILLE — Lafe Schwab and William Schwab Jr., of rural Morganville in Clay County, brothers who farm in the Sherman Community five miles north of Morganville, were the only bidders on an old hearse sold at the recent auction sale held by Leon Chaput of Aurora.

The Schwab brothers bid \$2,000 for

the purchase of an 1896 horse drawn hearse, which was sold at the auction along with other antiques.

The hearse was last used in 1928 during a storm when motor vehicles could not operate.

Zero

CONCORD MILKERS

BULK TANKS  
Sales & Service  
Your Authorized Dealer

HAVERKAMP  
REFRIGERATION

Centralia, Ks. 913 857-3946

## Stroberg Side-Mount Porta-Corral

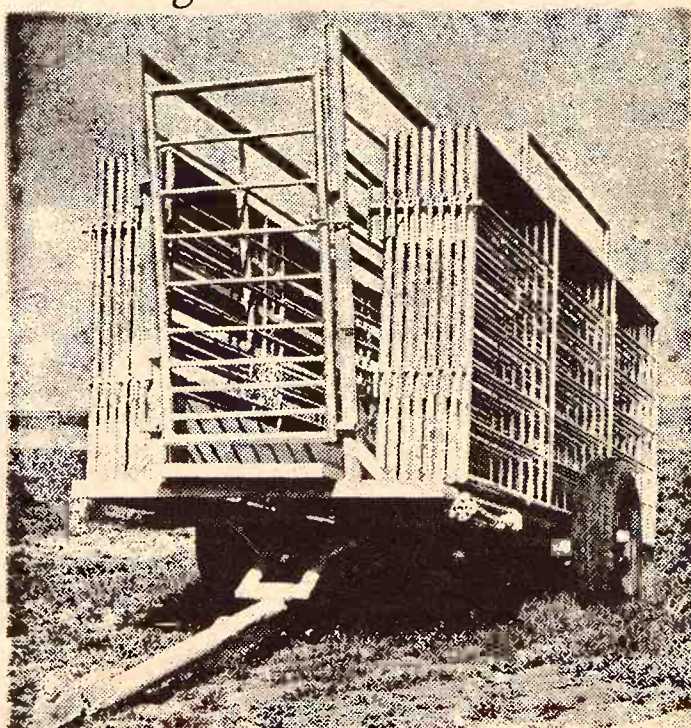

Now you can use your Porta-Corral as Trailer or Loading Chute without removing panels! Available with or without springs. Chute will hold up to 34 panels.

CORRAL CAPACITY — 50 to 400 HEAD

## Stroberg Equipment Co.

603 Urban Drive (off West 5th) Hutchinson, Kan. 67501  
Phone (316) 662-7650 or 662-4800

1971 HYBRIDS

NOW IN STOCK AT

Holt Farm Supply

Next to Sale Barn on Hwy. 24 East

Phone 913 776-7943

MANHATTAN, KANSAS

The Growing Name in hybrids

## PUBLIC AUCTION

1:00 p.m. 5th & Ash, Salina, Ks.  
SATURDAY, MARCH 20th



STOCK  
REDUCTION  
BEFORE OUR  
INVENTORY

Items to be sold consist of: Lumber, Paint, Hardware, Millwork, and Building Materials of all kinds.

TERMS: CASH

All material must be hauled away day of sale



5th & Ash 827-4467  
SALINA, KANS.

### REMINDER



As we have decided to quit farming, we will sell at public auction our farming equipment at the farm located 3 miles north of Hoyt Junction on Highway 75, then 1 mile east.

FRIDAY, MAR. 19  
Starts 12:30 Noon

### Livestock

17 Hereford cows, 2 calves by side, balance heavy springers, coming with second calves  
Calfhood vaccinated  
Polled Hereford bull, 4 years old

### Machinery

JD 4020 tractor, 1969, 600 hrs., in real good condition  
JD semi-mounted 5x16 plow  
JD 95 combine, cab, 1967. Hume reel, beam and milo sprocket  
JD 894A planter, 30" rows, with fertilizer attachment and transport wheels  
JD 32A sprayer, 200 gallon  
JD 16" wheel disc  
JD 4 row cultivator  
JD hyd. loader, 5' scoop  
NH 352 grinder-mixer  
JD manure spreader  
Set 18.4x34 bolt-on axle, MM dual wheels  
Set 18.4x26 snap-on duals for combine  
Miscellaneous items  
Auctioneer's Note: This equipment has always been shedded and is in No. 1 shape.

MR. & MRS.  
MILTON KELLY  
Hoyt, Kansas  
Auctioneer — Rezac Auction Service, Dennis Rezac, St. Marys, Kansas.

## MONARCH Silo Repair Co. Trowel Plastering



C. G. SEIBERT  
Owner

23 YEARS OF  
EXPERIENCE

P.O. Box 993  
Topeka 66601

ALL WORK GUARANTEED

## KEY 16% PIG STARTER

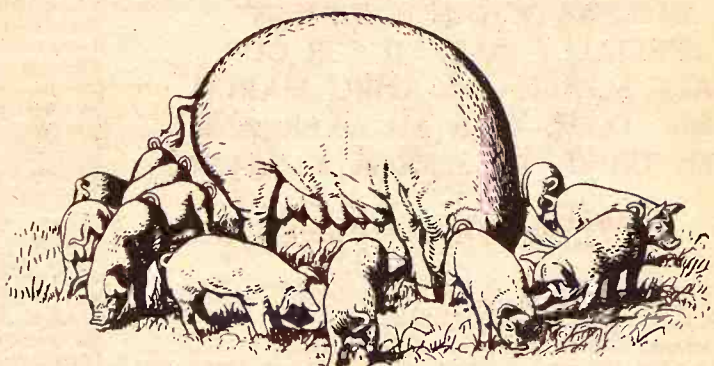

## Improved with Aureo SP-250

KEY 16% PIG STARTER has a built-in growth factor all its own, and carefully balanced medication factors to protect their health as they move fast toward market weight. Thousands of pigs have grown to market on KEY 16% ... and yours will, too.

ORDER KEY 16% NOW  
AND GET A DISCOUNT  
OF \$5 PER TON

F.O.B.

For those who have never fed KEY 16%, we make this limited time offer. And for those now using 16%, order or re-order now and get the benefit of this very special offer.

SEE ONE OF THESE KEY DEALERS:

CARBONDALE GRAIN ..... Carbondale, Kansas  
SHERMAN FEEDS ..... Topeka, Kansas  
FARMERS CO-OP ..... Woodbine, Kansas  
LOCKARD IMPLEMENT ..... Herington, Kansas

Or Call The Mill 913-632-2141  
For Name Of A Nearby KEY Dealer

KEY MILLING CO.  
Phone 913 632-2141  
CLAY CENTER, KS.



## PICK-UPSVILLE USA 18 Pickups & Trucks To Choose From

- 1970 Chevrolet Custom V8, automatic, two-tone, molding, fiberglass top
- 1969 ¾ ton Chevrolet custom sport truck, V8 engine, automatic, radio, heater, power steering, heavy duty springs, flotation tires, white, low mileage, real sharp, one owner.
- 1969 Chevrolet ½ ton, LWB, radio, heater, power steering, Turbo Hydramatic, V8, 2-tone, paint, chrome moulding, 31,000 miles.
- 1969 Ford ½ ton, LWB, Radio, heater, V8, automatic, custom equipment, low mileage, one owner, white & red 2 tone paint.
- 1968 ½-ton Chevrolet LWB, custom cab, V8, automatic, radio, heater, new engine, two-tone paint white & light green. Priced to sell. One owner.
- 1968 El Camino V8, automatic, factory air, power steering, radio, heater, drives out real good. One owner.
- 1967 Chevrolet 1 ton pickup with side tool boxes, 292, 6-cyl., 4 speed, radio & heater.
- 1966 ¾ ton Chev. V8, LWB, 4-speed, radio, heater, custom seat side mouldings and good rubber, local one owner truck, real sharp, red & white.
- 1966 Chev. 4 whl. drive ¾ ton, V8, 4 spd., lockout hubs, tinted glass, radio, heater. It had a good home, runs out real good.
- 1966 HD ½ ton Chevrolet, 327 V8, custom cab, 4 speed, heavy duty tires & wheels, radio & heater
- 1966 Chevrolet ½ ton, LWB, 6-cyl., 3 speed, radio & heater, real sharp one owner truck.
- 1966 Chevrolet ½ ton, LWB, radio, heater, air conditioning, power steering & brakes, 327 V8, automatic, custom cab. Also has 8' Sportsman Topper with stove, sink, and sleeps two. Real clean, low mileage.
- 1966 ½ ton Ford LWB, 352 V8, 4 speed, radio & heater, local one owner, low mileage, 6 cyl., 4 speed, radio, heater.
- 1965 ½ ton Ford LWB, 6 cyl. 3 speed, custom cab, two-tone light blue & white, radio, heater, real clean truck
- 1964 Chevrolet ½ ton, 4WD, 6 cyl., 4 spd., lockout hubs, a real work horse. Runs out good.

### HEAVY TRUCKS

- 1969 GMC 2 ton, cab-chassis, 2-speed rear axle, 8.25x20 10-ply tires. This truck has a new engine and is priced to sell quick.
- 1968 50 Series 2-ton Chev. with 16' bed, treadplate floor and 40" sides, 22 ton Heil twin cyl. hoist, 15,000 lb. 2 speed rear axle, V8 heavy duty frame. This truck was a custom cutter truck with 30,000 miles on it, as clean and sharp as a new one
- 1962 Chev. 2 ton 60 series, cab & chassis, V8, 4 speed, 2 spd. rear axle, heater, 8.25x20 tires, like new, new paint job, red, above average
- 1965 Chevrolet 2 ton, 6 cyl., new 15½' bed with 14 ton underbody hoist, priced below the market.

Irv Schroeder



Hillsboro, Ks. 316 947-3117



## We Are Ready To Trade

- 1970 Ford F600, 2 speed, 11,000 miles, 174" wheelbase \$3695
- 1970 Ford F100, 360 V8, air conditioned \$2795
- 1970 Ford Ranchero 500, power steering, air conditioned, V8, automatic \$2495
- 1965 Ford F500 cab & chassis, 330 V8 \$895
- 17' stake body, Timberlock 1950 F600, 4 speed, 2 speed, 6 cyl., 8.25 tires \$395
- 1948 Chevrolet 1½ ton with 12' box and hoist \$695

27 new Ford pickups in stock  
ALSO A LARGE SELECTION  
OF BRONCOS,  
VANS AND RANCHEROS

Long-McArthur, Inc.  
Ford-Lincoln-Mercury  
340 N. Santa Fe Salina, Kans.  
TA 3-2237

## The Truck People

- 1970 Chevrolet 2 ton, LWB, 350 V8, 2 spd., 825 tires, 102" CA, power steering, 88,000 honest miles, like new condition \$3750
- 1969 Chevrolet ½ ton, LWB, V8, automatic transmission, power steering \$2395
- 1969 Ford N600, COE, long wheelbase, 361 V8, 4 speed, 2 speed, new 8.25 tires, extra nice new 16' grain box \$4495
- 1968 Chevrolet ½ ton, LWB, wide box, 292 6 cyl., 3 spd., overdrive, real clean, 54,000 honest miles \$1945
- 1967 Chevrolet ½ ton, long wheelbase, V8, 4 spd., wide box, extra nice \$1675
- 1966 GMC tilt sleeper cab, 671 dsl. engine, completely major-ed, single axle tractor, 5 syd., 2 spd., new 10.00x20 tires, cast spoke wheels, air conditioned. Like new condition \$6950
- 20' Tradewind combine special grain box made for a CT measurement of 146" \$995
- 1966 Chevrolet ½ ton, LWB, wide box, V8, automatic, power steering, extra nice \$1395
- 1966 Chevrolet, 366 V8, 5 spd., 2 spd., power steering, 9:00 tires, cast spoke wheels, 7000 front axle, air hyd. brakes, Eaton Hendrickson suspension, extra clean \$3950
- 1966 Chevrolet 80 Series, Eaton-Hendrickson tandem tag axle, straight air brakes, 427 V8, 5 spd., 2 spd., 10:00x20 tires \$4250
- 1965 Chevrolet ½ ton, LWB, 6 cyl., 4 spd., wide box \$1045
- 1964 Hobbs 38' grain trailer, neoprene tarp, 15 traps, 10:00 x20 tires, Budd wheels \$3250
- 1964 Chevrolet LWB 2 ton, V8, 2 speed, 16' grain box, 825x20 tires \$2495
- 1964 Chevrolet 80 Series, new 409 engine, tag axle dump, 13' dump box, 10:00 tires, straight air brakes, power steering \$2500
- 1964 Ford COE, 80" CA, V8, 4 spd., 2 spd., 825 tires, 13½' box & hoist \$1995
- 1961 Chevrolet LCF, 409 V8, single axle tractor \$1750
- 1960 Diamond T tractor, Model 931, CN, tilt cab, sleeper, 220 Cummins, 5 sp., 2 sp., 10:00x20 tires, air brakes, single axle \$1750
- 1962 White Model 9062 TV, 440 cu. in. V-8, 235 HP, real good engine, 10 spd. Road Ranger, R-96 Fuller trans., Taige-Paige tag axle, straight air brakes, 10.00x20 tires, 13' Hercules dump box, extra good condition \$3950
- 1961 Chev. ½ ton, SWB, 6 cyl., 4 speed \$395
- 1961 Chevrolet ½ ton, 6 cyl., SWB, 4 speed \$295
- 1958 Chevrolet, 2 ton, long wheelbase, V8, 13½' box and hoist \$1495
- 1955 Keystone 33' roof rack, single axle stock trailer \$950
- 1958 International L185, single axle tractor, extra nice \$1250

### NEW TRUCKS

We have a large inventory, ready for delivery, of new trucks, ½T pickups to single & tandem diesel tractors.

Melton Motor Co., Inc.  
16th and M Sts. JA 7-2201  
BELLEVILLE

## See In Jansen

SIEBE'S TRUCK CENTER  
SPECIAL

- 1971 Chevrolet 60 Series, 5 spd., 2 spd., 366 V8
- 1970 Chevrolet 50 series, V8, 4 spd., 2 spd., with new 15½' box and hoist
- 1969 Chevrolet 50 Series, new 350 V8, 4 spd., 2 spd., with 15½' new box & hoist
- 1968 Chevrolet tilt cab 60 Series, ragzo-tandem with 20' new box and hoist
- 1968 GMC 2½ ton, with 17' box & hoist, V6 with 5 spd., 2-spd.
- 1966 Chevrolet 60 Series, V8, 4 spd., 2 spd., new 15½' box and hoist
- 1966 Chevrolet t60 Series, V8, 4-speed, 2 speed, used 16' box and new hoist
- 1967 Ford N600 V8, 4 speed, 2-speed, 20' box
- 1959 Ford 1 ton with 10' box, 6 cyl., 4 speed

## Siebe's Repair Trucks

JANSEN, NEBR.  
Telephone 402 424-2670

## TRUCKS

- 1971 Chevrolet Fleetside demonstrator pickup, ½ ton, 350 V8, Turbohydramatic, custom cab, 1500 miles. Priced to sell
- 1967 Chevrolet ¾ ton pickup, V8, 4 spd., custom camper, overloads, lots of extras
- 1964 Chevrolet ¾ ton pickup, V8, 4 speed, radio, heater, excellent tires, new paint
- 1964 Ford pickup, ½ ton, V8, new tires
- 1963 Ford ½ ton pickup, 4 spd., V8, good shape, 12,000 miles on overhaul
- 1963 Chevrolet 2 ton chassis & cab, 6 cyl., 4 speed, 2 speed axle, will take 17' or 18' bed
- 1962 GMC ¾ ton pickup, V8, 4 speed, overloads, rebuilt motor, new paint
- 1962 Chevrolet 2 ton chassis & cab, 6 cyl., 5 speed trans., 2 speed rear axle, new paint
- 1955 Chevrolet ¾ ton pickup, 6 cyl., 4 spd., new tires, stock racks, new valve job
- 1952 Chevrolet ¾ ton pickup, 6 cyl., 4 speed transmission. This truck is in good running shape.
- 1946 pickup, ½ ton, 6 cyl., 4 spd.

## Moore Motor Co.

913 325-2411  
CHEVROLET - OLDSMOBILE  
Serving Washington County's  
WASHINGTON, KANSAS  
Automotive Needs over 40 years

### 50 GAL. GAS FREE

- 1971 F-100 pickup, brand new and in stock \$2550
- 1971 Torino 4 door sedan, aut. transmission, radio. Now \$2800
- 50 Gallons Of Gas Free For The Purchase Of New or Used Car Out Of Stock.

\$200 Minimum  
These Prices Good  
During Our March  
Sale Only

### CONTACT

Bill Hentig Frank Massey  
Les Elliott Pat Livingston  
Warren Poston Paul Poltz

Let Us Be Of Service To You

Open 8 a.m. - 8 p.m. Mon. - Fri.  
8 a.m. - 5 p.m. Sat. Closed Sun.

BANK RATE FINANCING  
Skaggs (Ford) Motors

### Your Transportation

Headquarters  
"Where Customers Send  
Their Friends"  
2nd & Houston  
Phone PR 8-3525  
MANHATTAN, KANSAS

## Kling's Cars Are Clean Cars

- New 1970 Falcon 4 door COM, radio, 6 cyl. Warranty 5 yrs. or 50,000 miles.
- 1970 Demo. Torino Cobra, AC, PS, PB.
- 1970 Demo. Mustang Boss 302, 4 spd., PB
- 1970 Demo. HD LN-700, 361 V8, 5 spd., custom cab, tandem axle, PS, with new 21' bed and hoist
- 1969 Chev. Caprice 4 door, 396 V8, PS, PB, T-G
- 1969 Chev. Impala 4 dr., 350 V8, PS, PB, AC, P-G
- 1968 Falcon S/W, 200 CID, 3 spd.
- 1967 Chev. ¾T pickup, new tires, motor overhauled, with 90 day guarantee
- 1967 Chev. Impala V8, PS, PB, P-G
- 1967 Cougar 289 V8, 3 spd.
- 1966 Chev. SS V8, PS, AC, TG
- 1965 Falcon 2 dr., 3 spd., 6 cyl.
- 1965 Mustang 2 plus 2, 289 V8, AC, PS, AT
- 1926 Model T for reconditioning

## Kling Motor Co.

527-2271  
BELLEVILLE, KANSAS

## Winnebago Motor Home

NEW Winnebago Motor Home,  
1971 Model D, 20', full power,  
air conditioned, 2500 watt power  
plant Ready for the road.  
\$10,305.00. Will trade for truck,  
camper or boat.

Myers Chev. - Pontiac  
Phone LA 4-4552  
LINCOLN, KANSAS

## We Have The Trucks

- 1970 Chevrolet 1 ton, brand new, never been driven. Has a guarantee of 50,000 miles or 5 years, whichever occurs first. Only \$2495
- 1970 Ford Ranchero 500, automatic, V8, 15,000 miles, red in color \$2695
- 1970 Chevrolet ½ ton, 6 cylinder, 4 speed, LWB, wide box \$2295
- 1970 Chevrolet ½ ton, 6 cylinder, 3 speed, LWB, wide box \$2195
- 1970 Chevrolet ½ ton, V8, 3 sp., LWB, wide box \$2195
- 1970 Chevrolet 2 ton, 292 6 cyl., 84" CA, 4 speed, 2 speed, 9:00 rubber, 24,000 miles and remainder of 50,000 on 5 year warranty available. Only \$3695
- 1968 Chevrolet ½ ton, 6 cyl., 4 speed, LWB, 28,000 miles and remainder of 50,000 or 5 year warranty available. Only \$2095
- 1967 Chevrolet ½ ton, V8, 3 sp., I.W.B., wide box \$1395
- 1967 Chevrolet ½ ton, V8, 3 sp., LWB, good clean truck \$1695
- 1964 Chevrolet ½ ton, 6 cyl., 4 spd. \$995
- 1961 Chevrolet ½ ton, 6 cyl., SWB, utility box, 3 spd. Real good looking truck. Knee deep in rubber and runs good \$295
- 1965 Chevrolet 80 Series cab & chassis, 5 speed, 2 speed, with working 4th, knee deep in 10:00x20 tires, cast spoke wheels, 18,500 lb. rear axle, 11,000 lb. front axle, trailer connections. Full a/r, brand new 409 V8, never been driven \$3495

## Jim Sullivan Chevrolet

239 N. Santa Fe  
Phone 913 825-5431



SALINA, KANSAS

## Help Stop INFLATION

Buy Your Used Car At  
KEY

1970 Pontiac Catalina 6 passenger wagon, V-8, automatic transmission, power steering and brakes, factory air, cruise control, 15,000 actual miles. One previous owner. We sold this one new. The nicest wagon around. \$3995.

1970 Pontiac Catalina 4 door sedan, light blue, blue interior, reg. fuel V8, automatic trans., power steering, power brakes, factory air, cruise control, 17,000 miles. Ready to go. \$3395

1970 Pontiac Catalina 4 door sedan, white exterior, blue interior, reg. fuel V8, automatic, steering, brakes, factory air. Save now. Lots of GM warranty left on this one. \$3395

1970 Chevrolet Impala 4 door sedan, 350 cu. in. V8, automatic transmission, power steering, factory air, 30,000 miles on this one but it is extra nice. \$3095

1968 Chevrolet Impala 2 door power steering, factory air. This is bright red and ready to go \$1995

1967 LeMans 2 door HT., small V8, automatic on the floor (console), power steering and brakes, factory air, like new \$1795

25 more to choose from, priced from \$195 on up. Come in - see one of the nushovers. Let them show you how they fight inflation.

Larry Plaggerman - Dick York  
Hank Schroeder - Dan Dowling

## KEY PONTIAC DATSUN, INC.

2312 Stag Hill Rd.  
Phone 539-1161  
Manhattan's Only

## VOLUME

New & Used Car Dealer

## YOUR PCA

wants to put you in the NEW driver's seat today!  
Decide on the new car or truck you want, then

Call OWEN DUER

913-776-7061

MANHATTAN, KANS.

Every Mercury's A Star  
In Its Own Class  
MERCURY'S STAR  
OF THE WEEK!

## MARQUIS Mercury

Come in and look at all luxury features Marquis has. Test Drive the smoothest ride in the medium price class.

Home Of Fine Service  
And The Finest Cars  
In The World

Tri-County Motors  
Phone 778-3545  
(Home Of Fine Service)

Manhattan, Kansas  
Lincoln, Mercury and  
GMC Trucks

## 23 Used Trucks

- 68 Ford ¾ ton, 4x4, V8
- 69 Chevy ¾ ton, 4x4, V8
- 69 El Camino, V8, PS, air
- 9 65 Ford 600 5 yd. dumps
- 65 Chev. V8, 1 ton dual chassis
- 65 Ford V8, 1 ton, dual chassis
- 66 Ford 6, 1 ton dual chassis
- 63 Chev. 60 hoist, 13½' box
- 62 Chev. 60 hoist, 13½' box
- 67 Chev. ½ ton, 4x4, V8
- 65 Ford 600 flatbed V8, 42 hoist
- 65 Ford 600, hoist, 15½' box
- 65 Chev. 60, 6 cyl., chassis
- 65 Chev. 1 ton offroad winch truck
- 65 GMC 4000, V6, tandem axle
- 66 Ford 600 hoist, 13½' bed

## Ames Chev. Co.

316 647-3251  
MOLINE, KS. 67363

## Ready To Go

- 1964 Ford ½ ton pickup, 6 cylinder, 4 speed transmission, with wrap-around bumper
- 1963 Chevrolet ½ ton Fleetside pickup, 6 cyl., 3 spd. transmission, wrap around bumper, radio and heater, with deluxe equipment. A clean 1 owner pickup
- 1960 Chevrolet ½ ton pickup, cylinder, 4 spd., wrap-around bumper, as is

Looking For A  
Dependable Car... See  
The Brightest Corner In Town

## OBERMEYER

913 BL 8-2255 Open to 9 p.m.  
Marvin Obermeyer, Owner  
HERINGTON, KANSAS

Nice Used Cars  
Traded In On  
New Buicks -  
See And Drive

913 BL 8-2255 Open to 9 p.m.  
Marvin Obermeyer, Owner  
HERINGTON, KANSAS

Most All Standard Sizes  
New Tires, Too.

## HERCULES

776-9453 610 N.3rd  
MANHATTAN, KANS.

## TRUCKS

- 2 1968 Chevrolet factory tandem axle trucks, 18' grain box and hoist, fully equipped, vinyl, locally owned. A fine car
- 1966 International 1700 Series truck, 16' grain body and hoist, 9:00 rubber, 5 speed, 2 speed, 345 V8, low mileage and one owner.

FOR SALE - 1952 ¾ ton Chevrolet pickup, good running condition. Kenneth Worthington, Rt. 2, Phone 913 456-7738, mego, Ks. 66547.

FOR SALE - 1946 Chevy 2 ton truck, new motor, less than 10,000 miles. 1950 Chevy, 2 spd. rear axle, 13½' Giant bed with stock rack, new floor and grain sides, 9 ton hoist. Priced to sell. Keith E. Schultz, Salina, Ks. 913 765-3558.

FOR SALE - 4 wheel drive pickup, flat bed, mechanically good, new motor. Ivan Wenzel, Blue Rapids, Ks. Phone 913 785-2495.

Time For Camping!  
FOR SALE OR LEASE  
El Dorado Campers  
and  
Post-Runner Covers  
plenty of new ½ & ¾ ton  
Ford trucks in stock  
Chevrolet ¾ ton, camper  
all on this truck. See this  
Ford F250, LWB, V8, auto  
trans., power steering and  
brakes.  
Wamego Motors, Inc.  
Phone 456-9567  
Wamego, Ks.

One Only  
Ford F-600 V-8 2 speed  
company utility truck  
with hyd. lift and  
100' of cable. Ideal  
large farmer who wants  
a truck.  
\$1,350.00  
McArthur, Inc.  
Ford-Lincoln-Mercury  
Salina, Ks.  
TA 3-2237

Good Used Units  
Chevrolet Impala 4 door,  
V8, power steering, stand-  
ard transmission, extra nice  
10,000 miles.  
Chevrolet 2 ton, 327 V8, 4  
spd., new 15' Knap-  
pale grain & stock, new  
Good clean heavy duty  
truck.  
Ford 2 ton, V8, 4 spd., 2  
spd., 13½' Giant grain and  
stock bed, Heil hoist, 60,000  
miles, one owner  
Keystone 42' open top  
tandem axle stock trailer, sir-  
gle axle steering. Priced to sell

Always A Good Selection Of  
New And Used Cars & Trucks  
Stock For Immediate Delivery  
Skinner Chevrolet  
Phone 632-2101  
CLAY CENTER, KS.

Nice Used Cars  
Traded In On  
New Buicks -  
See And Drive

1960 Buick Electra 2 door hard-  
top, factory air and clean  
\$3695  
1960 Buick Electra LTD 4 door  
hardtop, fully equipped, vinyl  
top, locally owned. A fine car  
See this one \$395  
1956 Chevrolet Impala 4 door  
hardtop, power and air, has  
had best of care \$1995  
1960 Pontiac LeMans 2 door  
hardtop, power and air. A  
clean car \$1595  
1960 Buick 4 door sedan, color  
hardtop, Power & air \$1555  
1956 Chevrolet Malibu 4 door,  
new tires, power steering and  
air, a sharp little car \$1355

More To Choose From  
Where Service Comes First  
Manhattan Motors  
BUICK - OPEL  
211 Houston PR 8-3537  
Used Car Lot 231 Houston  
PR 6-4414  
MANHATTAN, KANSAS

1960 IMPALA 4 dr. sedan, V8,  
40,000 miles, no cit-  
erage. Asking \$2000. No reas-  
onable offer turned down.  
Larry Joy, Narka, Ks., Phone  
x

FOR SALE - '62 White diesel  
6000 mi. on engine major, 7000  
mi. on power divider, 6 mo. o-  
rator & voltage reg. \$3750  
Call 913 827-5139 or see at 80  
S. Main, Salina, Ks. SB

FOR SALE - 1953 1 ton Chev-  
rolet, excellent condition, lik-  
e new bed with racks. Julius Ho-  
lmes, Okecho, Telephone 744-  
x



## Raccoon Hunt Open Only To Mule Riders

What do mules and sportsmen have in common in the Randolph, Kan., locality?

Raccoon hunting acumen is the answer, according to members of the Tonganoxie Mule Club who will host a licensed raccoon hunt April 17 near Cottonwood School, two miles west of Randolph.

Licensed by the United Kennel Club, the hunt will get underway at 8 p.m. with only mule riders allowed in the competitors' circle.

"We're also planning a mule jumping contest and a mule race," club president Bill Owens, route 3, Lawrence, reported. The hunt and a 2 p.m. bench show will be open to public viewing, Owens said.

The Tonganoxie club was organized about a year ago by raccoon hunters who follow their dogs on muleback.

## Iowa Packer Gives Up Plant At Mankato

MANKATO — The Mankato Packing Co., a branch operation of the Raskin Packing Co., Sioux City,

Iowa, has been closed after only 5 months.

The closing puts 60 employees out of work. All were from the Mankato area except for a few key personnel who will return to Sioux City.

Steve Raskin, local plant manager, has told Mankato

residents the plant had been operating "in the red," and company officials "felt they couldn't overcome the various factors which were causing the loss."

Ernie Maier, manager of the Sioux City plant, has come to Mankato to help take inventory and move machinery and products out. It is

expected to take about a month.

The Raskin firm had leased a former packing plant for its "test operation" in the Mankato area.

Grass & Grain

25

March 16, 1971

## FARMLAND AUCTION

To settle the Estate of the late Roy M. Avery we will sell at public auction the real estate on the farm located 10 miles south and 1/4 west of Clay Center, Kansas.

**Thurs., March 18 — 10:30 a.m.**

TRACT NO. I — 80 acres more or less. Legal description N1/2 of NE1/4 of 36-9-2 Exeter Twp., Clay County, Kansas.

Improved with a 2 story frame house, 34x36 barn, 30x30 granary with 12' lean, chicken house, wash house, good well and pond.

TRACT NO. II — 80 acres more or less. Legal description, S1/2 of the NE1/4 of 36-9-2, Exeter Twp., Clay County, Kansas.

Unimproved, with 65 acres broke, balance grass. Has 16 acre wheat allotment, 25 feed grain base, has approximately 16 acres growing, balance for spring crops.

These are two good laying and productive 80's. Will be sold buyer's choice, with privilege to take both.

TERMS — 25 percent down day of sale, balance in 30 days or when abstract is delivered showing merchantable title. Sellers to pay 1970 and all prior years taxes.

Buyer to get possession of grass and spring ground upon signing of contract. Buyer to get one third of growing wheat and government payments. Sold with present tenant's right to harvest growing wheat. Tenant is Leroy Olson. Union State Bank will be clerk and escrow agent.

CHESTER W. OBERG

Executor of Roy M. Avery, Deceased,

and Dana and Amy Alquist, Owners

Auctioneer — Foster Kretz Auction Service, Clay Center

Phone WA 6-4422, Morganville

REMINDER



**Wednesday, Mar. 17**

Starts 10:30 a.m. — Lunch Served  
As I have quit farming, I will hold a clean sweep sale of all my livestock, machinery, some household goods & misc. items at the farm located 1 mile west and 2 miles north of Woodbine, or 10 miles south & 2 east of Chapman, Ks.

CATTLE

44 head of good clean Hereford cattle, raised right on the farm  
33 Hereford cows, springers or calves at side  
3 yearling Hereford heifers, open  
3 stock steers  
3 stock heifers

Registered Polled Hereford bull, 6 yrs. old, out of Jesse Riffel herd

Yearling Polled Hereford bull

New portable livestock pen consisting of 50 steel panels & 10 walk thru gates

MACHINERY

1951 IHC tractor, Super M with converter

1942 IHC H tractor

1958 JD SP No. 45 combine

1949 JD SP No. 55 combine

And a complete line of farm tools and implements.

TRUCKS

1969 F100 1/2 ton Ford truck, 360 cu. in., very good

1941 Chev. 1 1/2 ton truck, Obeca bed & stock racks

HOUSEHOLD GOODS

Terms — Cash

For Full Listings, See Grass & Grain March 9

**A. R. Schmidt, Owner**

Auctioneers — C. W. "Bill" Crites & Earl Brown

339 West 6th Street, Junction City

Bankers — Citizens State Bank, Woodbine

## TWO-DAY SALE OF FARMING EQUIPMENT

**Thursday, Mar. 25 and Saturday, Mar. 27**

BOTH SALES START 10:00 A.M.

LUNCH SERVED

The following belonging to the late L. B. McGinnis estate will be sold at public Auction at the farm located 4 miles north of Concordia, Ks. on U.S. 81 Highway, 1 1/2 miles east and 1/4 mile south on graveled road or 12 miles south of Belleville, Ks. on US 81 Highway, 1 1/2 miles east and 1/4 mile south. Watch for sale signs.



**THURS., MAR. 25**

No machinery, trucks, Scout, travel trailer or cattle will be sold this day.

Cattle equipment, lots of truck and implement tires, lots of combine and tractor parts, lots of bolts, some shop tools, 11 wood and metal grain bins, horse buggies, carts and miscellaneous items will sell this day.

**SAT., MAR. 27**

MACHINERY

1964 New Holland 2 row self-propelled ensilage cutter

New Holland hay attachment for self-propelled cutter

New 1966 Sidewinder RC 160

13'6" tiller with 3-point and PTO

1962 Gehl Mobil mixer grinder

Case 100 bushel mobil mixer

feed wagon with PTO

Challenger all purpose mobil

PTO hammermill

Case 100 bushel mobil wagon

with PTO

Implement mobil carrier on rubber

Windpower 4 section rotary hoe

IHC quick tatch rear end

1961 Case 930 diesel standard tractor with PS, live power blade

Massey Harris 7' mounted PTO hay mower

MH No. 11 4-bar side delivery hay rake on rubber

Gehl pickup attachment

Tractor post hole digger; bale edger; 2 wheel rubber tired trailer; 12' box with hydraulic lift gate.

COMBINES & TRACTORS

1967 MF 410 14' combine, gas engine, Hesston straw chopper and factory cab

1967 MF 410 14' combine, gas engine, Hesston straw chopper

1964 MF 222 2-row corn head

1962 MF 222 2-row corn head

3 Sund pickup attachments for MF 410 combines

and fluid in tires

1959 Case 930 diesel standard tractor with factory cab,

CATTLE EQUIPMENT

PARTS & MISC.

2 Peltier metal 200 bushel cattle feeders; 5 metal hog feeders; 2 Penquin diesel fuel space heaters; Butler 200 bu. grain mixing bin with 40' 3" auger; several cattle oilers; 300 and 500 gallon cattle water hauling tanks.

11 sections of cement cattle feed bunks; squeeze dehorning chute frame; lots of combine and tractor parts, new & used.

Tractor filters; belts; bolts; truck seats; several 650, 750,

825, 900 and 1000 10 and 12-ply truck tires and implement tires, many are new, some are recaps.

100 gallon metal pickup gas tank with pump; 3 truck saddle gas tanks; bulk truck gas tank; log chains; boomers; Omaha Standard combination stock and grain fold down racks for a 1/2 ton pickup; set of metal pickup stock racks; set of wood racks for a pickup; factory tractor cab for 830 Case diesel tractor; 2 chain saws; floor jack; truck wheels; air compressor and many other useful items.

GRAIN BINS

Sell 2:00 p.m.

6 3200 bu. wood grain bins 18x24 feet on skids  
3200 bushel Beatco metal grain bin  
2 1000-bushel metal grain bins  
1250 bushel wood grain bin  
800 bushel metal grain bin

HORSE BUGGIES & CARTS

One horse double seat buggy  
One horse buckboard frame  
Single pony rubber tire cart  
4 wheel rubber tire pony wagon & 2 riding saddles

NO SMALL ITEMS SOLD THIS DAY — WILL START WITH MACHINERY

power steering, live power and fluid in tires  
IHC WD-9 diesel tractor with dirt moving attachment  
Alis-Chalmers WD standard gas tractor with good rubber  
A-C WD row crop gas tractor  
MH 44 standard gas tractor  
MH 33 standard gas tractor  
JD 40 gas tractor with 6' mounted mower  
Oliver 77 gas row crop tractor with live power

TRUCKS — CAR — BUS

IHC SCOUT

CATTLE TRAILERS

1967 Chevrolet 2 ton 50 Series, 15 1/2' Giant box and heavy duty hoist

1963 Chevrolet 2 ton 60 Series, 16 1/2' grain box, heavy duty hoist and power steering

1962 Chevrolet 2 ton 60 Series, 18' implement bed & hoist

1960 Chevrolet 80 Series with tandem axle, 20' combination grain and stock rack and good rubber

1960 Chevrolet 70 series with tilt cab and 1956 32' American stock trailer

1955 GMC 350 series with tandem axle, 18' grain bed

1954 Ford F-600 with BJ 200 bushel ensilage feed wagon box

1956 Mack diesel and 32' Keystone metal rack cattle trailer

1964 Chevrolet Bel Air 6-passenger station wagon with PS, PB and air

1963 IHC Scout No. 80 series with 4 wheel drive

1953 IHC R-160 32-passenger

school bus  
Chevrolet truck with side dump bed  
1936 Ford 1 1/2 ton truck with grain bed, could be restored  
1937 Ford 1 1/2 ton truck  
1951 Chevrolet pickup for parts  
IHC KB-5 1 ton truck  
IHC pickup  
Ford pickup for parts

TRAVEL TRAILER

1966 Holiday Rambler 23' travel trailer with tandem wheels, air conditioning, all self contained with 12 volt electric or gas lights, like new

DISCS - ONEWAYS - PLOWS

1960 JD 16' wheel disc

1960 Krause 13'6" wheel disc

2 Krause 12'6" oneways on rubber

Krause 11'6" oneway on rubber

1965 MF 6x16 semi-mtd. plow

2 1961 Case 5x16 pull type plows on rubber

Terracing plow on rubber with PTO

IHC 3x16 pull type plow on rubber

CULTIVATORS

DRILLS — HARROWS

3 MH 2-row mtd. cultivators

IHC 4 row pull type weeder

JD 8x20 grain drill with fertilizer attachments and on rubber

IHC 8x16 No. 10 grain drill with press wheels and on rubber

Minneapolis Moline 10x16 grain drill with press whls., on rubber

MH 10x16 grain drill with press wheels, on rubber

Waldon grain drill, double hitch  
1965 Kent 24' Mobil spring-tooth harrow

Graham Hoeme 4 section spiketooth harrow

AUGERS, LOADERS, SPREADERS, TRAILERS & WAGON

54'6" mobil PTO grain auger

32'6" mobil grain auger with gas motor

NEW 1969 Du-Al tractor loader kit for MH Standard 44 tractor

Case tractor loader

Farm Hand accumulator bale fork

Du-Al hay fork

Hay buck with steel teeth

Two 2-wheel rubber tire manure spreaders

Ezee-flow 10' fertilizer spreader on rubber

Co-op mobil fertilizer spreader on rubber

2 1953 combine trailers with dual wheels

1962 Utility trailer with dual wheels

1962 Utility trailer with dual wheels

Two 4-wheel rubber tire trailers with grain boxes, one with Midwest hoist

Flatbed hay trailer on rubber

2 Donogh straw bunchers on rubber

Hoff 4 wheel rubber tire hyd. silage wagon

14 ANGUS COWS

14 Angus cows from 6 to 7 yrs. of age, bred to registered Charolais bull. Some with calves at side and balance to calve soon. All necessary health papers will be furnished

**L. B. (Shorty) McGinnis Estate — Ilene S. McGinnis, Administratrix**

For additional information or sale bill, call auctioneers — Eugene Waring, Belleville, Ks., 913 527-5141 and Eddie Morris, Plattsmouth, Nebr. Clerk: Fidelity State Bank Concordia, Ks., 913 243-2110

BEATRICE

77

LIVESTOCK SALES

2 miles north of Beatrice, Nebr.

Monday — Cattle

Wednesday — Hogs

Cattle 11 a.m. Hogs 11 a.m.

CATTLE

We had a large run of cattle last week selling on a steady market. Baby calves \$25.00 to \$60.00 with 3 Blk bulls at \$87.00, 1 WF bull at \$92.00, 4 Mixed heifers at \$87. Shelly canner & cutter cows 17.00 to 20.50 with commercial & utility cows 20.50 to top of 23.10. 16 Blk cows with calves at \$350.00, 5 Blk cows at \$282.50, 2 Holstein heifers at \$357.50, 3 Holstein heifers at \$247.50. Bulls topped at 26.70. Some sales include:

30 Mix hfrs weight 613 at 30.00  
68 Mix hfrs weight 554 at 28.90  
26 Mix str weight 756 at 32.60  
18 Mix str weight 647 at 33.80  
14 Mix str weight 798 at 32.05  
15 WF hfrs weight 839 at 28.35  
31 Mix hfrs weight 677 at 27.00  
20 Mix hfrs weight 569 at 28.75  
2 Hol cows weight 1457 at 23.10  
6 Sw cows weight 1502 at 22.90  
2 Rn cows weight 1503 at 21.35  
1 Hol cow weight 1505 at 22.80  
1 WF cow weight 1005 at 21.90  
1 Blk bull weight 1420 at 26.70  
1 Blk bull weight 1375 at 26.70

HOGS

Had a large run of hogs last Wednesday with 200 to 240 lb butchers at 17.00 to 18.00; 240 to 280 lbs 16.00 to 17.00; 280 lbs & over 15.00 to 16.00. Light sows 15.00 to 16.00 with heavier weights at 14.00 to 15.00. Boars 13.00 to 13.30.

Some feeder pig sales were:  
15 Mix pigs at \$15.75, 12 Mix pigs at 15.25, 12 Hp pigs at 10.00, 28 Mix pigs at 15.50, 36 Hp pigs at 11.00, 35 Mix pigs at 15.00, 21 Hp pigs at 15.75, 18 Mix pigs at 10.25, 23 Wht pigs at 13.00, 43 Wht pigs at 17.25, 25 Wht pigs at 13.75, 36 Wht pigs at 16.75, 18 Mix pigs at 12.25

BARN PHONE

223-3571

CLARENCE TEGTMEIER

Burchard — 865-4521

DELMER JURGENS

Wymore — 645-3493

JR. THIMM

Beatrice — 228-0757

Allen

Clerks: Mr. Allen

Clarence



**FOR SALE** — 160A, 40 good farm land, balance mostly native grass, ponds and spring. \$20,500, 29% down, balance long term 6%. Donald Harper, Vermillion. x3

**FOR SALE** — 336 acres in 2 tracts cornering, both in Wabunsee Co., located 12 miles southeast Alta Vista. 160A located on highway 177, 3 1/2 miles south Alta Vista. Contact A. L. Orton, Phone 229-6668, Alta Vista, Kansas. x5

#### Farm Equipment

#### Used Wheel Discs

12' Krause wide space  
13'6" Krause wide space  
Two 14'11" Krause wide space  
13'5" HD Kewanee wide space  
16' Krause narrow space  
Two 12'6" BW JD's, like new  
13'10" BW JD  
13'10" RWA JD  
12' RW JD  
Used No. 790 14' Krause 3 pt. chisel, can be made into 12' or 10'

Be sure and see us for a new Krause offset disc, tandem disc or chisel plow. We have sold 50 units since the start of this fiscal year. Also ask us about the new Crustbuster flexible offset. We have received our new Dempster planters and Crustbuster cultivators.

#### TRACTORS

Extra good 1967 M670 Super diesel  
1963 4010 JD LP gas  
Front end loader to fit IHC M  
..... \$100 if you pick it up  
2 Good IH manure spreaders

#### HAY EQUIPMENT

1964 Case 200 baler with bale thrower. Will sell thrower separate  
2 clean 45T IHC balers — make us an offer  
No. 275W NH baler, recond.  
Extra good No. 56 NH rake  
..... \$485 no trade  
Used 5x14 Moline semi-mounted plow  
..... \$585  
Used 4 row Dempster rotary moldboard listers

**NEW HOLLAND COMBINES AND HAY TOOLS FREE FINANCE UNTIL JUNE 1, 1971**

#### Gould's, Inc.

New Holland — Krause  
Moline — Dempster  
— Oliver —

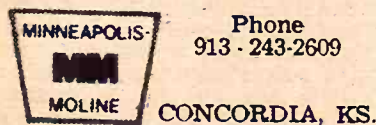

Phone 913-243-2609

CONCORDIA, KS.

#### "Joe" Is Back

Lawnmower Repair & Service We Repair All Types of Mowers  
Engine Parts for:  
Clinton — Kohler  
Briggs & Stratton  
Lawson — Tecumseh  
Also Blades & Wheels  
See us now to service your mower for the 1971 season.

#### Mohn Implement

Authorized IH Dealer  
9th & Jefferson 238-5101  
JUNCTION CITY, KANSAS

#### For Sale

John Deere 2520 demo.  
John Deere 2510, wide front, new rubber  
John Deere 4020 diesel, wide front, PS  
Ford 5000 diesel, wide front, selecto-speed, row crop  
960 Ford  
Massey Harris 30, clean  
53 JD 60, new rubber  
John Deere G, wide front

#### USED COMBINES

64 JD 55, 14', cab  
55 JD 55, 14'  
59 Case 1000 16', cab  
MH 90 SP, 14', with cab

#### MISCELLANEOUS

1970 John Deere 34 forage harvester, used on less than 100 acres  
1968 Case 1155 SP windrower, 14'

#### Belleville Impl.



Ph. JA 7-2261

Norman Hanshaw

BELLEVILLE, KANS.

#### Combines

1960 C Gleaner, 16', one owner, extra clean  
1955 JD 45, good  
1955 MH 60, 12'  
Two Model R SP Gleaners, 14'

#### TRACTORS

1967 A-C D17 IV gas, 3 pt. hitch  
1966 A-C D-17 IV gas, 3 pt. hitch  
1966 AC 190XTD, SC hitch  
1965 AC 190XT LPG with cab, 3 pt. hitch, complete overhaul  
1963 AC D-17 III gas, SC hitch  
1959 A-C D17 LPG, SC hitch  
These are all good used tractors

#### MISC. NEW

New Owatonna 800 custom 14' swather  
New AC 3 pt. 82R mower  
New Krause chisel plows and disc harrows

#### Sweetland-Hinson Equipment



HWY. 160 WEST

316 221-0300

WINFIELD, KANSAS



#### Complete Line Of Behlen Steel

#### Farm Buildings

#### Wayland Const. Co.

BINS, AUGER EQUIPMENT  
Phone or write Mike Wayland at  
Phone EA 5-2134  
Washington, Kansas 66968

#### DEBAUN - INTERNATIONAL OSAGE CITY

Farmall 1256, cab, 3 pt.  
Farmall 1206 turbo, 3 pt.  
Allis D-19 diesel, 3 pt.  
Massey 50 gas, 3 pt.  
Allis Chalmers D-14, snap  
Farmall 656D, 2 pt. or 3 pt.

#### DeBaun - International

Phone 528-1921  
OSAGE CITY, KS.

#### Combines

1969 G Gleaner, 20', cab, air, diesel  
1968 F Gleaner, 15', very low acres  
1963 IHC 203 12'  
1963 C-II Gleaner, 14', cab, air  
1959 JD 45 12'  
1958 MH 60 12'  
1958 A Gleaner, 14'  
1958 A Gleaner, 12'

#### TRACTORS

1959 D-14 tractor  
1968 D17 tractor  
1967 190XT tractor

#### LIKE NEW

No. 700 Allied loader like new, fits IHC, 806, etc.

"Before You Buy See Butch"

#### Waterville Motors



Phone

ST 5-2731

ST 5-2731

WATERVILLE, KANS.

#### CHECK OUR PRICES

JD 3020 gas, very good  
JD 730 diesel, good  
JD 620 gas, good  
MF 65 gas  
Ford 871 diesel  
Ford 961 diesel

#### MISCELLANEOUS

Disk — 17' Kewanee — good  
Disk — A-C 10', wheel or mtd.  
Disk — 12' — IH — good  
Disk — 14' JD pull  
Plows — mounted or pull  
Several combines & corn heads  
PTO Viking hammermill, 3 pt. hitch  
JD hay conditioner

#### Kansas Farm Mchry.



CE 3-1374

West 24

at Goodyear

TOPEKA

LOW ACREAGE 1962 MF 82 combine, shedded, A-1. See to appreciate. Nickel Brothers, Buhler, Kansas. x3

EXCELLENT 1964 C-II Gleaner, always shedded, one owner. Looks nearly new. Nickel Brothers, Buhler, Kansas. x3

1967 AC 190XTD  
1966 IH 656 3 pt., WFE  
1966 MM M-670, cab, WF  
1965 IH 706, WF  
1965 IH 504, FH, WF  
1964 IH 706  
1964 AC D19 with GB loader  
1962 JD 3010D  
1960 Case 631D  
1954 JD 70  
1954 Farmall Super H  
1952 Farmall Super C  
1951 JD AR  
1948 JD B  
1943 Farmall H  
1948 Chev. truck with Farm-hand feed box  
IH No. 37 14' disk  
IH No. 37 12' disk  
MM 14' disk  
JD 10' disk  
Kewanee 20' wing disk

#### Wamego Truck & Tractor Co.



Phone

456-9661

WAMEGO, KANS.

#### We Will Not Be

undersold on farm machinery. We have the finance to suit your needs. The largest assortment of used combines in the United States. We will trade & deliver. You cannot afford to hire your wheat cut. Now is your chance to own your own combine.

#### Humphrey Impl. Co.



Phone 316

825-4351

KIOWA, KANSAS

#### Buy Now & Save

4 Fertilizer hoppers and 4 seed boxes for a B24 tool bar planter  
1958 720 John Deere diesel  
1968 G Gleaner with air conditioning, 20' head  
1967 403 International 16', cab  
1964 C-II Gleaner, 16' with cab and air conditioner  
1960 95 John Deere combine, 18'  
1960 A Gleaner, 14', with cab  
3 92 Massey Ferguson 14' combines  
1967 C-II Gleaner, 18'  
1958 A Gleaner, 14'  
1959 A Gleaner, 14' with cab

#### Osborne Equip. Co.



Phone

913-346-2631

OSBORNE, KANSAS

#### Priced Right

1 C-II Gleaner combine, 16' \$5250  
2 1968 Gleaner G combines, 20', with new cabs, your choice \$7750  
1968 A 330 cornhead, slick \$2150  
1958 A Gleaner, cab, 14' .. \$2250  
1 A Gleaner combine .. \$1295  
1962 A Gleaner, 14', with cab .. \$3250  
1 14' Cook offset disc, new \$1475  
1 1970 190XT Series 3 demo. A-C tractor .. \$7450  
1 1946 Chevrolet 1 1/2 ton, SWB, with steel bed, good tires \$295  
We still have a few 1970 G Gleaner combines in stock at bargain prices.

Metal Farm Gates  
12' - 14' - 16'  
5-panel — In Stock  
Custom Made Wood  
Feed Bunks & Hog Sheds

#### Minneapolis Lumber Co.



218 W. 3rd

392-2946

MINNEAPOLIS, KANS.

1964 INTERNATIONAL 1890 Loadstar with Hendrickson tag axle, 13' Anthony dump bed. Will sell separate or 1 unit. Ph. 224-3585, Westmoreland, Ks. x6

FOR SALE — John Deere 494 planter with fertilizer, furrow openers, insecticide, \$490.00, good condition. Alfred Roeder, Seneca, Ks., 336-2800. x3

#### NEW

New carry-over International machines at old prices. — Save Dollars — No. 16 side rake, 430 T baler, 430W baler, 990 mower conditioner, 4 section roto-hoe, 3 pt. implement carrier; No. 5 3-6 row cultivator.

#### USED TRACTORS AND MACHINES

1966 IH 656D  
1956 IH 650 utility  
IH 650 propane  
IH 370 14' disk  
Case 9' wheel disk  
New Holland hay baler  
IH 101 combine  
13x7 MM fertilizer grain drill on rubber  
A-C 2 row lister with rotary moldboards & fert. and snap coupler hitch

#### Macha-Revere Impl. Co.



COUNCIL GROVE

767-5014

#### Tractors

Oliver 1650D  
Oliver 770  
David Brown 990  
Cockshutt 550  
IH 450  
John Deere B with cultivator

#### COMBINES

Oliver No. 40 combine  
Snowco silage wagon  
Gehl No. 72 shredder  
IH baler  
IH wheel disc

#### PLOWS

Moline 4 base semi-mounted  
IH No. 311 fast hitch, 3 base  
Cockshutt 4x14

NEW OLIVER, GEHL, BMB, CRUST BUSTER  
HOMELITE CHAIN SAWS  
— SPECIAL PRICES —

#### Toburen Impl. Co.



Ph. 632-2288

416 Court St.

CLAY CENTER, KANS.

#### TRACTORS

4010 JD 1961 dsl.  
4020 JD, wide front, dsl.  
630 Case, 3 pt. hitch  
1010 JD, 1965, good  
2010 JD, overhauled  
6000 Ford dsl., overhauled  
60 JD Roll-o-matic  
630 JD, wide front

#### USED LOADERS

1 Duall 60", power bucket  
1 Allis loader, hyd. bucket, with valves  
3 4-row front mounted JD cultivators  
1 Case 4 row front  
1 IHC 4 row front  
3-4.5 bottom 3 pt. plows  
Hay balers — Side rakes

#### Emporia Impl. Co.



BILL JOE

342-3146

1923 W. 6th

EMPORIA, KANS.

#### Gas & Diesel Shop Service

MOST up-to-date service shop in our area  
Complete diesel testing equipment to take care of the majority of tractors.  
Boring bars, line boring machines, welding, electrical, acetylene.  
Valve equipment, rod alignment tools.  
Competent factory trained personnel — in hydraulics, diesel, electrical and general mechanical work.

#### BOWMAN'S

Phone CE 8-4103  
Farm Impl. & Truck Co.  
240 East Eighth  
JUNCTION CITY, KANS.

WANTED — Kit to change D-19 Allis snap coupler to 3 pt. and late model 4x16 pull plow. K. A. Stenfors, Bennington, Ks. 67422. SB4

#### Clearance On New Equipment

200 IH 2 row 3 pt. cultivator  
No. 350 1 row cutter and cult. bar  
4 section rotary hoe with chisel  
No. 200 IH 7' semi-mtd. mower  
1 only — IH 756 diesel tractor  
3 No. 7 5 bottom plows — for quote

#### Ellsworth Truck & Tractor, Inc.



Phone

472-3114

ELLSWORTH, KANS.

#### FOR SALE

New F656D fully equipped  
List \$8400. Sell .. \$5000  
1959 No. 101 combine .. \$500  
1962 No. 151 combine .. \$500  
1961 F560D with turbo  
1959 F560D

#### Jewell Impl. Co.

Phone 913 428-3261  
JEWELL, KANSAS 66901

#### Used Tractors

1967 3020 gas, power shift  
1967 2510 gas, 1519 hours  
1964 3020 gas, priced to sell  
1959 JD 730D, wide front  
1959 JD 630, good one  
1958 JD 520, nice  
1957 JD 620, runs good  
1954 JD 60, good tires  
1952 JD A, very good  
1951 JD B, runs good  
1947 IHC M, very good  
1948 IHC H, good  
Also several others

#### USED PLANTERS

1970 1300 JD 6 row 30"  
1967 494A JD, very good  
1965 494A JD, good one  
1964 494A JD, well equipped  
1959 494JD, low priced  
Used 50 gal. liquid herbicide & used dry herbicide att. JD 494A planters.

#### Todd Tractor Co., Inc.



Melvin Gustaf

Salesman

Jct. 36 & 63

913 336-2138

SENECA, KANSAS

#### AT THE LOT IN GREEN, KANSAS

1956 IH 400, wide front, new tires  
1955 JD 60, power steering  
1959 Ford 861 diesel  
1957 Ford 850, new paint  
1959 Massey Ferguson 65, er steering, overhauled  
1949 Ford 8N, good rubber slick tractor  
Allis Chalmers Model C tractor with hydraulic lift and mounted equipment, new paint  
1959 Oliver 770, repainted and overhauled  
Several other tractors  
3 rotary mowers  
New Idea 7' mower, 3 pt., ly new  
Several IH, Case and John Deere wheel discs  
1962 Chevrolet, 15'6" bed and large hoist

Open 7:30 a.m. to 5:30 p.m.

Machinery Is In Lot

In Green, Ks.

#### Duane Lund

Phone 944-2221, Green  
Home 293-5677, Leonardville

FOR SALE — 1970 JD 800 11'2" disk, like new. Corn blades, middlebreaker, furrow fillers, \$775. Dale Cherny, Agenda, Ks.

FOR SALE — Two good 18.4x34 tractor tires. One built four row cultivator. Erick Pfizenmaier, Phone 901-4640, Morganville.

NEW OLIVER equipment for March sale. No. 406 grinder-mixer \$1450. No. 76 grain drill with rubber press wheels \$1200. Used equipment — No. 7200 No. 207 side delivery rake \$500. Oliver baler, 1968 \$1100. No. NH baler with long tongue, 1968 — \$1000. Phone 402-8940, Superior, Nebr.

March 16, 1971

JUNCTION CITY



#### New International Machines

At Big Savings

Model 1550 grinder mixer  
No. 101 100 bu. spreader  
No. 175 175 bu. spreader  
No. 170 drive  
No. 47 wire baler  
No. 16 side del. rake  
No. 10 16x8 fert. drill  
No. 27 twine baler  
No. 58 6 row corn planter  
New Demonstrators — SAVE

#### TRUCKS

GMC Custom pickup, with  
topper, 11,000 miles,  
LACE NEW  
IHC C1200 4-WHEEL  
DRIVE V8, hubs, radio, lo  
with or without bed  
Chev. 1/2 ton, short wide  
V8, custom cab, positra  
clean  
IHC Scout, full top, e  
re built .. \$650  
IHC R-220 truck-tractor,  
1/2 5 speed, 2 speed, 5th  
wheel  
IHC B-160 1 1/2 ton truck  
.. \$550

#### TRACTORS

IHC F-556 gas, new tires  
reconditioned, looks like ne  
IHC F-550 diesel, clean  
IHC 1506 Utility with IH  
loader  
IHC 1460 high utility with  
Schwartz loader  
IHC 2010 gas, wide front  
clean  
IHC 1350 Utility equippe  
IHC 3010 diesel, clean loc

#### USED FARM MACHINES

IHC F-450 gas, runs like  
new  
IHC Farmall H, fully equippe  
IHC Model 77, INPTO, powe  
steering, hydraulics  
USED FARM MACHINES  
IHC 10 16x8 comb. fert. dr  
with press, save  
IHC 37 wheel disk, 12', se  
del. bgs. .. \$650  
IHC 15 side rel. rake .. \$300  
IHC 3x14 pull plow on rubbe  
.. \$1200



# Kansas Land Value Decline Turns Decade Of Inflation

Kansas led the nation with a 5 per cent decline in farmland values last year, reports from the U.S. Department of Agriculture and the Federal Land Bank show.

With the easing of interest rates, however, the worst of the slump may be over according to William May, vice president and secretary of the Wichita Federal Land Bank.

May listed five major reasons for the land price decline in Kansas, although the United States as a whole gained 3 per cent:

- High cost of money — interest rates were higher and money was harder to get than for many years.
- Uncertainty of farm programs — lack of federal farm programs, especially wheat, caused decline of interest in buying farmland.
- Increased ad valorem taxes — tax increases made Kansas farmland even less desirable.
- Competitive alternatives for investment — 8 per cent bond investments were more attractive than farmland income which was

much lower.

• Decline in oil and gas activity — chances for mineral income lessened.

Biggest decline in prices was in the western part of Kansas where wheat on dryland acreage is the major crop. Some of these county average prices dropped as much as 15-20 per cent, May said.

The past year ended a decade of constantly increasing land prices in Kansas and the United States. Kansas land prices went up 56 per cent in the decade. At the same time, however, Oklahoma land prices went up 106 per cent.

Although Kansas led the plunge in land prices last year, California followed closely with a 3 per cent decline. The U.S. ended the decade with a total increase of 75 per cent in land prices for the 10-year period.

May said with the easing of interest rates and availability of money for borrowing, the taking of loans for land purchases has been going back up in recent months.

The inflation attitude on a nationwide scale could also be

driving people back to borrowing money for farmland purchases, he noted. With the philosophy of inflation being believed more widely, people naturally incline toward

March 16, 1971

buying land for more stable values in which to invest their money, he said.

## ANTIQUES AND HOUSEHOLD GOODS

The following will be sold at public auction for the late Mildred W. Hanson at the Concordia National Guard Armory Building on South U.S. 81 Highway at Concordia, Kansas.



**Monday, March 22**

Starts 11:00 a.m. — Lunch Served

All Items May Be Inspected From 9 to 11 Day Of Sale

Buyers May Obtain A Purchasing Number Card Prior To The Sale

## ANTIQUE

Over 1000 pitcher collection accumulated by the late Mrs. Hanson since 1930 including: German, Austrian, Bavarian, Czechoslovakian, French Limoges, Custard Glass, Carnival, Hand Painted, Milk Glass, Pressed Glass, Souvenir, Imported, Roseville, Pottery, Novelty & Miniatures.

Brass coach lantern, 3 kerosene lamps, 2 lanterns  
Several mustache cups and saucers  
Pressed glass  
Depression glass  
Crackle glass pitcher and 6 glasses  
Salt and pepper shakers  
Chocolate set; toothpick holders; candy dishes; R.S. Germany pieces; Haviland Limoges pieces; gold trim berry set.  
Hat pins and holder; plates; platters; bowls; cruets; 3 brackets for kerosene hanging lamps; brass hand school bell; 8 cast iron kettles; 2 cast iron tea kettles; coffee grinder; flat irons; wood primitives; silver-plate items; stone jars; 5 gallon glass bottle.  
Spinning wheel; 3 section leaded glass bookcase; 6 round bottom chairs; oak 5 legged

extension table with extra leaves and treadle sewing machine.  
Brass grain testing bucket; steel yard; old coins; picture frames and books.

## FURNITURE AND HOUSEHOLD GOODS

Upright piano Buffet  
3 piece bedroom suite with box springs & mattress  
Electric floor polisher; 3 plastic covered chairs; IHC 8' chest freezer; sewing machine; chrome kitchen table and 3 chairs.  
Electric toaster; coffee maker and mixer; kitchen utensils; picnic table; 6 lamps; electric clock.  
Other useful items

TERMS — CASH

**Mrs. Mildred W. Hanson Estate**

DONALD B. HANSON, EXECUTOR  
Auctioneer — Eugene Waring  
Phone Belleville, Ks. 913-527-5141  
Clerk — Cloud County Bank, Concordia

**Tuesday, March 23**

Starts 11:00 a.m. — Lunch Served

Having sold our farm, will sell the following located 3 mi. east of Frankfort, Ks. Grade School, then 1/4 mile south; or south of Frankfort on Hwy. 99 across river bridge, 3 east and 1/4 north.



## TRACTORS

1963 M.F. No. 65 Gas Tractor, Multipower - Power Steering  
1959 M.F. No. 35 Gas Tractor  
1951 Massey Harris No. 22 Tractor

## MACHINERY

1959 M.F. No. 72, 12 foot S.P. Combine  
A.C. Roto Baler  
3-14 Mounted M.F. Plow  
2-14 J.D. 3 Pt. Plow  
3-14 M.H. Pull Type Plow on rubber  
J.D. 8 ft. Disc, (3 Pt.)  
I.H.C. 8 ft. Disc, pull type  
Single Disc, (3 pt.)  
J.D. Monitor, (3 pt.)  
Sled Curler (3 pt.)  
2 Mounted Cultivators  
2 Row Planter J.D. Fertilizer Attachment  
I.H.C. Lister (3 pt.)  
I.H.C. Drill 13-7, Fert. and Grass Attachments  
B. & B. Rotary Mower, (3 pt.)  
I.H.C. 7 ft. Mounted Mower  
J.D. Rotary Hoe, (3 pt.)  
M.F. Manure Scoop  
I.H.C. Side Rake  
J.D. 14 ft. Springtooth  
10 ft. Springtooth  
2 Wheel Trailer with Hoist  
4 Wheel Trailer  
2 Wheel Flatbed Trailer  
2 Wheel Trailer with Box  
Viking Hammermill  
32 ft. Viking Elevator  
I.H.C. 2 Row Mounted Corn Picker  
1 Row CoOp Corn Picker  
100 gal. pull type Weed Sprayer  
M.H. Manure Spreader  
6 ft. rear mounted Blade, (3 pt.)  
Mounted Post Hole Digger

## HOGS

12 Head, (about 100 lbs.)

## GUNS

Remington 12 Gauge Pump Shotgun  
H&R 12 Gauge Single Shot

## MISCELLANEOUS

300 gal. Gas Tank and Stand  
10 ft. Grain Auger and Motor  
150 Amp. Welder  
Emery Wheel and Stand  
Drill Press  
Vice  
McCulloch Chain Saw  
Siruck Chain Saw  
Thread Cutters  
Electric Fencers  
20 Railroad Ties  
50 Hedge Posts  
Tin  
Electric Fence Posts  
Tractor Chains  
2-40 Bu. Hog Feeders  
4 ft. Stock Tank  
Hog Waterers  
Panels  
Loading Chute  
Brooder Stove  
7 Bunches Shingles  
Comfort Cover for M.F. No. 65  
Cement Mixer  
Dehorner  
Vaccinating Syringes  
100 ft. or more Pipe  
16 ft. Ladder  
3 pt. Utility Box  
2-2 burner Oil Stoves  
Perfection Heater  
Wood Stove  
Cream Cans  
Water Separator  
Sausage Stuffer  
M.W. Garden Tiller  
Riding Lawn Mower  
Picnic Table  
Lots of Hand Tools  
Some Household Goods

**Mr. & Mrs. Walter Meyn**

Don Roche and Raleigh Breeding, Auctioneers

Bert Barrett, Clerk

**Saturday, March 20**

Starts 1:00 p.m. — Lunch Served

Located on the former Edgar York farm 10 miles south of Council Grove, Ks. on Highway 177 to Chase-Morris Co. Line, 4 miles east, 1/4 north; or 3 miles west of Kahola Lake.



## Machinery

1960 Hi-Lo 45 JD combine, 12' header  
18' JD springtooth with wheel carriers and hyd. lift  
10' IHC springtooth  
JD 4 section peg tooth harrow  
JD No. 246 2 row planter with fertilizer, 3 pt.  
A-C roto-baler, new conveyor raddle  
John Deere No. 5 mower  
MM grain drill with low rubber, power lift and fertilizer att.  
MM oneway, hyd. lift, 4 1/2' lift  
8' Graham Hoeme chisel, hyd. lift  
1952 8N Ford tractor, excellent condition  
2x14 Ford plow, cultivator, scoop  
1947 IHC 1 1/2 ton truck, grain bed and stock rack  
1967 Danhusser post hole digger, 12" & 9" augers  
16' bale elevator, portable gas engine  
16 1/4" grain auger

## MISCELLANEOUS

Soil surgeon; rear end blade, shop built; small grader; 300 gal. fuel barrel and stand; self feeder for calves; small A-type hog shed; loading chute on skids; 3 feed bunks.  
Factory built stock rack for wide bed pickup; Parmack fence charger; electric fence posts; pump jack; 20' truck frame; tumble bug scraper; old pickup bed.  
2 heavy log chains; old truck chassis; leg vise; scrap iron; odds and ends of all kinds.

## HORSES

Registered Quarter Horse gelding, 3 yrs. old, green broke (owned by Calvin Scott)  
3 year old brown gelding, green broke  
Smooth mouth Palomino gelding, good using horse

Terms — Cash Day of Sale

**Clyde Scott, Owner**

Auctioneers — Don Day and Jerry Moylan

Clerk — Farmers & Drivers Bank, Council Grove



**Sat., March 20**

Starts 11:00 a.m. — Lunch Served

We will sell our personal property at auction on the farm located 3 miles west of Potwin on Hwy. 196, then 2 miles south; or 4 miles east & 2 south of Whitewater, Kansas.

## Livestock --

30 YORK-HAMP Cross SOWS, bred to Duros Boar. Some of these sows will have pigs by sale day, balance to farrow soon.  
300 to 400 Head of WEANLING & FEEDER PIGS. Will be assorted for size and sold in lots to suit the buyer.  
5 80-bu. SELF FEEDERS, "Big Husky" Scale with sorting gates, Pig Castor Gate, 600 lb. high pressure pump, Pride of the Farm Water Fountains, Auto-Medic liquid proportioner, etc.

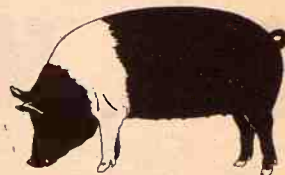

## Farm Machinery --

1967 IH 706 Gas TRACTOR, w/ 3 point, hyd., power steering, etc.  
1953 IH Super M TRACTOR, live hyd., 3 point hitch, on LP gas.  
1952 Ford 8-N TRACTOR  
1958 IHC No. 151 COMBINE, with cab, power steering, 15', A-1 condition  
1970 John Deere 6 units No. 70 FLEX PLANTERS with Acro-runners  
1969 IHC No. 360 SPRINGTOOTH, 28', like new

Case 100 M.D. Blender Wagon  
Grain-O-Vator Blender Wagon, No. 90  
IHC No. 45 Baler  
Shaffer 12' Tandem Disc

IHC No. 409 4-row Lister with rotary moldboards  
IHC 4-row front-mounted Cultivator  
IHC 4-row Snake Killer  
Oliver Rotary Hoe, 4-Section  
John Deere 4-section Springtooth  
Case 2-wheel Manure Spreader  
Graham-Hoeme 12' M-M 3-16 Plow  
M-M No. 6 Mower 7'  
M-M 8-16 Grain Drill, with fertilizer  
Manure Loader for M Tractors  
4-section Drag Harrow  
1000 Gallon Water Tank  
2 4-Wheel Bale Trailers  
2-Section Harrow  
Heavy Duty 3-Point Carrier, new

## Trucks --

1951 IHC L-190 TRUCK, 5-Speed, 2-Speed Axle, w/ 10x20 Tires, 16' Bed & Hoist  
Truck is in Good Condition.

1958 Chevrolet 1/2 Ton PICK-UP, 4 Speeds 1946 Chevrolet 1 1/2 ton Chassis for parts.

## Miscellaneous Articles

Set of DUALS for 706 Tractors -- 1 1/2 Sack CEMENT MIXER, 3-point, like new -- Anyhydrous Flo-Trol Squibb -- 3 phase 5 HP Electric MOTOR -- 65' Steel Elevator Lag -- Red Ryder 7 HP Riding MOWER -- 3 Rolls of 40" New HOG WIRE -- 55 Gallon BARREL with Tokheim Pump -- 10 35-ft. High Line POLES -- 2 Sets of IHC Wheel Weights -- 8 x 16 TARP -- Pipe Wrenches -- Water Cooler -- Electric Copper Wire -- 2 Hyd. Cylinders -- 550 Gal. GAS BARREL, 16' x 35' STAVE SILO to be taken down or dismantled -- Junk Iron -- MANY OTHER ITEMS TOO NUMEROUS TO MENTION.

Not Responsible In Case Of Accidents

**Richard & Herman Busenitz**

Aucts: Ed Reimer, Goessel 367-2373  
and Floyd Gehring, Moundridge 345-8195

Clerk: The Potwin State Bank



March 16, 1971

### New Tractors

AC 220, 3 pt., fully equipped \$10,900  
AC 190XT 3 pt., fully equipped \$7595  
AC 180, 3 pt., fully equipped \$6495  
AC 190XT, 3 pt., fully equipped \$6495  
Demo — 90 hrs. \$7195

### USED TRACTORS

1966 MM G1000 diesel, fully equipped, 3 pt., 102 drawbar HP \$5100  
1966 AC 190XT, 3 pt., fully equipped, 1115 hours \$5595  
1962 IH TD9 crawler with loader and 4 & 1 bucket, good condition, only \$3895  
1959 MM GB, live hyd. \$1295  
1952 IH M, good rubber, only \$595  
1954 Fordson Major D, 3 pt. \$795  
Good John Deere G tractor \$325

### OTHER EQUIPMENT

New AC Mono frame, 5x16 semi-mtd. plow, list \$1615 now \$1195  
New A-C 9000 semi-mtd. plow, 5x16, only \$975  
Brady 6 row flail chopper, Model 180 \$1295  
Brady 4 row flail chopper, Model 144, only \$895  
Brady Hydra grinder mixer mill — Save \$\$\$  
Owatonna grinder mixer mill 1695 & up  
1961 Owatonna grinder-mixer, fully equipped \$1495  
1969 AC 6 row 30" cultivator, 3 pt.  
1967 A-C 4 row wide cultivator, 3 pt.  
New A-C diesel power units, 6 cylinder only 1695  
Many used power units  
New Blair feed wagons — only \$875 plus frt.  
New Gleaner K, equipped with cab & 13' header \$7150  
1967 Gleaner C-II, cab & 18' header \$6595  
1964 A-II Gleaner, cab, 14' header \$4295  
1965 C-II 440 corn head, only \$1595  
1967 A-240 corn head \$1195  
A-C chain saws, 17" \$149.95  
Mono chain saws, 5 hp, reg. \$189.95. Now \$139.95

Free Interest On New Combines & Corn Heads  
Till 9-1-71  
On Used Combines  
Until 7-71

### Buchli Implement

A-C — NEW IDEA  
KELLY RYAN  
BRADY & OWATONNA



Phone 768-6866

HEBRON, NEB.

### Tractors

1965 JD 4020 RC dsl., syncro shift  
1966 JD 4020 RC dsl., power shift  
1946 JD G gas  
1948 JD A gas  
1947 JD D gas  
1946 IHC M gas  
1946 IHC M LP  
1947 A-C WC

### COMBINES

1958 JD 55, 14' with cab  
1955 JD 55 14'  
1955 JD 45 12'

### PLANTERS & LISTERS

494A JD 4 row with fertilizer  
71 JD 4 row Flex Planter  
No. 6 JD 2 row planter  
6 row Dempster planter with fertilizer  
4-row Dempster lister with fertilizer  
4-row JD lister with fert.  
2-row AC lister with fert.

### BALERS & RAKES

1965 24WS JD PTO baler  
1957 14T JD with engine  
250 Ford PTO twine baler  
858A JD rake  
16A IHC rake  
MF rake

### SPREADERS & GRINDER

JD 301 fertilizer spreader  
JD N PTO spreader  
Case 135 PTO spreader  
1968 JD 400 grinder-mixer

### Newton Tractor & Impl. Co.

1302 S. Kansas

AT 3-2220

NEWTON, KANS.



### Largest Selection Of Used Ford Tractors In The Midwest

9N's, 8N's, NAA's, 600's, 800's, gas and diesel, Major diesels, 6000's, 5000's, 8000's.

The Above Tractors Are Exceptionally Good

### SWATHERS

Used No. 90 Owatonna, 14'  
Used No. 81 Owatonna, 14'  
Used No. 22 Owatonna pull type  
FORAGE HARVESTERS  
Used 1970 Farm Hand SP, 3-row head  
Used JD No. 38, 2 row wide head

### COMBINES

3 used JD 55's  
1 A-C Gleaner A  
1 slightly used Ford 630  
18' platform with cab

### CULTIVATORS

Lilliston — Lilliston — Lilliston  
New & used on hand — Also used trade in conventional cultivators.

### FEED LOT EQUIPMENT

1 new Farm Hand Mixer Mill left — Season end price  
1 New Owatonna Mixer left — Season end price  
1 Used 60 Grain-O-Vator, tandem axle  
1 used 30 Grain-O-Vator, single axle  
1 used 30 Grain-O-Vator, tandem axle

### BPH Tractor Co.



1035 W. 4th

316 663-3389

HUTCHINSON, KS. 67501

### Completely Overhauled Tractors

1966 MF 1130 diesel, overhauled  
1966 JD 4020 diesel, duals  
1964 Ford 6000 gas, completely overhauled \$2500  
New And Used Combines  
Have Waiver Of Finance  
Until July 1, 1971  
1969 MF 410, 16', cut less than 700 acres  
1967 MF 300 \$5250  
1967 MF 510, 16', cab, big tires, Not a custom machine \$7775  
1958 MH 92, 14', \$1850  
1959 MH 82, 12', cab \$1850  
1959 MH 82, 14' \$1800  
Massey Harris No. 22 cornhead, MF No. 222 cornhead \$1250  
1961 Oliver 2 row corn head \$250  
80' Howard Roto-vator, used very little \$1000  
No. 214W John Deere hay baler, good condition \$600  
Would like to trade 1967 MF 16' grain table for an 18' grain table

### Pfister-Rhodes



Impl. Co.

Phone 439-6219

JAMESTOWN, KANS.

### In Beloit

1956 John Deere 70 gas with 3 pt. hitch  
1 1965 A-C 190 dsl., low hours  
Model G JD new rubber  
1 1967 930 Case dsl., cab, dual wheels  
1 1967 G1000 MM dsl., cab, dual wheels

### COMBINES

1 1970 Gleaner G diesel, cab  
1 1969 Gleaner F, cab  
1 1968 Gleaner G, cab  
1 1967 Gleaner C-II, cab, heater  
1 1966 Gleaner C-II, cab  
1965 Gleaner C-II  
1 1964 Gleaner C-II, cab  
1 1963 Gleaner C, cab  
1 1962 Gleaner C  
1 1961 Gleaner A  
1 1959 Gleaner A, cab  
1 1961 Gleaner C, cab  
1 1953 JD 55  
1 1958 MH 92 cab, good

### A & W Eqpt. Co.



913-738-3379

BELOIT, KS.

WANTED — Front end loader for International I-340 industrial tractor. Louis R. Boley, Eskridge, Ks., Phone 449-2828. x3

FOR SALE — D-8 Cat with dozer and scoop. Both in good condition. Farmer owned. Ph. 913 964-2628, LeRoy. x3

### Cleanest Used Machinery In Central Kansas

### Tractors

1969 A-C 190XT diesel, Series III, cab, low hours.  
1967 A-C 190XT diesel, clean, low hours, rear end change-over  
1965 A-C 190XTD, rear end changeover  
1964 A-C D19 diesel, new over-haul  
1964 A-C D-17 III diesel, new over-haul  
1959 A-C D-17, WF, PS

### COMBINES

1969 Gleaner G, cab, 20'  
1968 Gleaner G, cab, 20'  
1968 Gleaner G, cut wheat only  
1969 Gleaner F, 17' head  
1968 Gleaner F, 17' head  
1960 Gleaner A, 14' head  
1955 Gleaner A, 14' head  
1959 Massey Ferguson 82, 14', new motor overhaul  
All above machines have been run through the shop or are in the process

### MISCELLANEOUS

1965 IH 46T baler  
Clamp on duals for 15.5x38, good tires  
New Holland hay equipment at 1970 prices. We need to sell 469 Haybines, 1010 bale wagons, 903 Speed-Rower  
Early buyer's dividend and free financing are in effect.

### Jost Implement Co.



316-947-3182

HILLSBORO,

KANS.

### TRACTORS

1968 Farmall 856D with cab  
1968 Farmall 656 Hydrostat  
1967 Farmall 656  
1966 Farmall 1206D  
1965 Farmall 806D with cab and air  
1964 Farmall 706D  
1962 Farmall 460  
1962 Farmall 504  
1960 Farmall 460 D  
1960 Farmall 460  
1958 John Deere 620  
1957 Farmall 450D  
1954 Farmall Super MTA diesel

### MISCELLANEOUS

IH No. 46 hay baler  
New Holland Super 78 hay baler  
IH No. 55 hay baler  
A-C 16 1/2' wheel disk  
IH No. 37 14' wheel disc  
Brady No. 144 shredder  
IH No. 37 12' wheel disc  
IH No. 37 10'9" wheel disc  
IH 16x8 fertilizer grain drill sealed bearings  
IH 16x7 fertilizer grain drill  
IH 12' pull type springtooth  
IH No. 34 16' FH springtooth  
IH No. 401 16' 3 pt. springtooth  
24' Crustbuster springtooth  
IH 12' FH springtooth

### TRUCKS

1954 IH 3/4 ton pickup  
1966 IH 1200 A 3/4 ton pickup

### Rossville Truck & Tractor Co.



Phone

584-3560

ROSSVILLE, KANSAS

### See In Cuba

D-19 Allis Chalmers turbo-charged diesel in very good condition  
1969 F Gleaner, 18', with cab and A-C  
1968 G Gleaner with 20' header  
MM U, repainted, good shape  
1967 MM 670 Diesel, actual hrs. 1650, always shedded, complete with winter front  
1966 John Deere 95, very good Roto-baler, excellent condition  
MH 300 combine, low acres, repainted \$3500  
1954 MH 90 Special, 14' with 2-row corn head, in good condition  
Used loader for a Ford tractor  
Want to trade a 1962 18' C header for a 16' header

### Cuba Impl. Co.



Phone 913-4F7

Cuba, Kans.

FOR SALE — 6 1/2'x10' steel dump bed with good hoist. First \$900 takes. 913 823-6191. SB4

### GET READY FOR EARLY PLANTING WITH A NEW

6 row 30 600 Series Allis Chalmers planter with fertilizer, rubber press wheels \$1995  
or  
8 row 30 600 Series Allis Chalmers planter with fertilizer, rubber press wheels \$2795

### OTHER NEW EQUIPMENT

9' mounted coil shank Allis field cultivator, snap coupler \$350  
9' mounted Glencoe chisel plow, 26" shanks \$485  
6 row 30 Allis Chalmers row crop cultivator  
4-row fold up 3 pt. mtd. Allis Chalmers rotary hoe  
Mtd. & pull type Allis 80 Series mowers  
904 Allis Chalmers mower-conditioner  
We need good used WD 45 and D17 tractors. Why not trade for a new  
180 Allis Chalmers tractor

### Gas or Diesel

4 or 5 bottom 2000 Series Mono-frame plows  
New Hesston windrowers — PT 10 pull type & 500 Model w/ Wisconsin or Ford engine  
GOOD USED EQUIPMENT  
1 WD Allis, overhauled, new paint  
2 WD 45 Allis, wide front, just traded for — Good  
Good used 3 bottom plows and other tools  
12' Triple K field cultivator

### Schaefer Eqpt.



1115 West 6th

DI 2-3172

EMPORIA, KANS.

### At Marysville

1966 Oliver 1550 gas  
1966 Oliver 1650 gas  
1967 Oliver 550  
1962 MF Super 90 LP  
1969 670 MM diesel, 265 hours MF 65  
720 John Deere diesel  
1964 B414 International  
1959 IHC 340  
1959 IHC 460 gas  
44 Massey diesel  
1954 John Deere 60  
1951 Oliver 77  
560 International diesel, wide front  
2 IHC H's  
880 Oliver diesel, power steering, wide front, 3 pt.,

### FARM MACHINERY

John Deere 825 3-bottom roll-over plow  
24' JD field conditioner  
Ford 2-bottom roll-over plow  
411 IH 4x14 mounted  
13 1/2" K. Krause disk  
225 Letz grinder  
New Miller offset disc in stock  
New manure loader for all tractors  
110 JD Chuck Wagon

### NEW SPECIALS

Ace centrifugal pumps — \$65.25  
Tractor Radio Sale \$55.00  
(for all models)

### Peschel Bros.



1 1/2 mile east of

Marysville on

Highway 36

Phone 562-2377

MARYSVILLE, KANS.

### Big M

Minute Mount  
HEAVY DUTY  
Front End Tractor Loaders  
For Big HP Tractors  
45 HU up to 135 HP

Industrial type solid high-tensile steel lift arms. (Twice as strong as box frame lift arms.) 4000 lbs. lift, 7000 lbs. break away. — Mounts and dismounts in less than a minute.

Accessories available: Grapple fork, dirt scoop, teeth, manure fork, bale stook pickup, rock picker, push-off stacker.  
Write Or Call For Literature Or Showing

### Agco SYSTEMS

102 W. 22 St. 308 384-8135  
GRAND ISLAND, NEB. 68801

1961 IH 101, 14' cab, excellent condition. Always shedded. Billy Profit, Ph. 316 278-3587, Sterling, Kansas. x5

### Trade Now— We Need Used Equipment

Our shop is now open and mechanics are ready to work. Call us today.

Used 4x10 Blair feed wagon  
1968 JD 95 combines with cabs, choppers, 23.1 tires

1959 JD 95, 18' header

1963 John Deere 55 combine, cab, 14' head with cornhead

8'x32' mobile home, 1952 model

No. 46 John Deere loader, bucket

Tandem axle tilt bed implement

trailers, 20'

A-C Roto Baler, completely conditioned

2 1968 Chevrolet 2 ton, 16' bed with fold down stock racks & hoist, 28,900 actual miles on one, other has 23,000 miles

1970 Chevrolet 2 ton, 16' bed with fold down stock racks & hoist, 9000 miles.

Complete Allis belts for Roto Balers, complete

### Rhine Impl. Co.



913 325-3176

WASHINGTON, KANS.

### Combines

1968 JD 95, 19'  
1967 JD No. 95, 19'  
1959 JD No. 95, 16' with cab  
1961 JD No. 55, 14'  
1961 JD No. 55, 14' with cab  
1960 Oliver No. 40, 14'

### TRACTORS

1969 JD 4020 dsl., power shift

1967 Case 1030 dsl., 3 pt.

1966 JD 4020 dsl., power shift

1964 JD 4020 dsl. std.

1963 Case 930 dsl., a good tractor with an attractive price

1960 JD 730 dsl., 3 pt.

1958 JD 720 dsl., 3 pt.

1955 JD 70 dsl., 3 pt.

No. 250 Du-Al loader

No. 110 JD Chuckwagon

32' Mordge springtooth

12' JD No. 850 oneway

Hesston — GB loaders — Flex-King

Miller Discs — Crustbuster

"For Dependable Equipment You Can Depend On Us"

Frankfort Impl.

913 292-4458

FRANKFORT, KANS.

A Crustler Circle-C Building

to stand and serve your

needs. See us for a

estimate.

Hoppy's Steel

83 E. Ash 913 823-2826

SALINA, KANSAS

Cuckler

BUILDING SYSTEMS

BELOIT, KANS.

738-3066

NEW INTERNATIONAL

MACHINES

At Big Savings

No. 403 combine

950 grinder-mixer

No. 10 combination drill \$1600

No. 4300 roller

No. 4300 roller

No. 58 planter, 6 row with fert.

No. 30 wheel trailer \$150

Wik wheel bale loaders

Graves bale loaders

Many other new machines and tractors

USED MACHINES

MH 55 tractor, overhauled last year, real good tires, live hyd.

\$550

Ford Major diesel, new S&P, \$475 overhaul job, top condition, 3 pt.

Grain-o-vator 30 on truck chassis

Truck 2 wheel trailer with good tires

IH Cadet 60 mower, good \$225

Snapper mower

NEW IH No. 340, 2 point spring toot chaffov, 1974 special price, only (was \$845)

Grimwood & Son

Box 38

Ph. 316 PA 6-5241

BURNS, KANSAS 66840

FARMHAND F83 bale buster tied to Gehl Model 65 grinder-mixer. Priced complete \$1595.

Ellsworth Truck & tractor, Ellsworth, Ks., 913 472-3114.

FOR SALE — JD PTO manure spreader, 120 bu. Model N, very good. Also 100 lb. & 50 lb. size good. Like hanging chicken feeder. Like new. Schmelzle Bros., Seneca, Ks., Phone 913 336-2466 or 336-2536.

COMBINATION grain-stock chaffov, \$125. Howard Cole, Chicago, Ks., Phone 316

913 316



## Green City Special April BULL & COW SALE SAT., APR. 3

All Day Sale Starts  
promptly at 9:00 a.m.

### 1500 HEAD

Selling young Angus, Hereford, Charolais and Blackw/ breeding cows, cows with calves by side and 2 year old bred heifers.

### ALSO 50 HEAD OF BREEDING BULLS

Charolais, Angus & Herefords  
Your light planes can land here.  
For full listings for this sale,  
see Grass & Grain March 30.

### GREEN CITY AUCTION CO.

Green City, Mo.  
Pavilion — 816 874-2090  
Karl Boehner — 816 874-3155  
Lawrence Couch — 874-2875  
Ovid Vestal — 874-2405

### Remember

### Lafin Ranch ANGUS SALE

At The Ranch  
OLSBURG, KANS.

### SAT., MAR. 20 40 Bulls - 60 Females

For Full Details See  
Grass & Grain March 19

### We Are Consigning

5 large, rugged 3 year old

### Hereford Bulls

to Manhattan Sale Barn  
Thursday, March 18

B-K HEREFORD RANCH  
Longford, Kansas

### Registered Hampshires

Good Quality Tested Boars  
Clean, Meaty Gilts

### Galen B. Harms

Route 2 Phone 316 799-2382  
WHITEWATER, KANSAS

### TESTED ACCREDITED SPF

### YORK & DUROC BOARS & GILTS

Same breeding as top indexing  
test station pigs. Also excellent  
bred Hamp gilts.

### Harvey Herts

Phone 913 348-3252  
LINN, KS. 66953

FOR SALE — Duroc sows to  
farrow by March 21. Purebred  
Duroc boar, wt. around 500.  
Carl Leipersberger, Clay Center,  
KS., Phone 632-5083. x3

FOR SALE — Charolais bulls,  
SAM bloodlines, known for  
smoothness, ruggedness, con-  
formation and growth. 3 thru  
15/16. Peterson Charolais  
Ranch, Salina, Harley: 823-9090.  
Ron: 827-4054. x7

FOR SALE — Two registered  
Hereford bulls, 5 year olds.  
One polled, one horned. Call  
785-2329, Waterville, Elmer  
Nelson Jr., Blue Rapids, KS. x3

7 HOLSTEIN heifers for sale,  
four just fresh; 3 heavy spring-  
ers. Foster Kretz, Clay Center,  
KS., Phone Morganville WA  
6-4222. SB3

FOR SALE — Duroc & Hamp  
fall boars & open gilts. Call  
collect 785-2765 or 785-2766. Ar-  
thur & Gail Roepke, Waterville,  
KS. 66548. SB6

FOR SALE — 25 Holstein cows  
4 to 6 years old. Some fresh,  
some coming fresh. Good milk-  
ers. Carroll D. Cook Palco, KS.  
Phone 913 737-2516. SB3

FOR SALE — Registered Spots,  
fall boars and gilts. Sired by  
"The Executive." One of the top  
boars purchased at Winter  
Type Conference. J. V. Cundiff,  
Manchester, KS. 67463. 3 1/2 mi.  
west, 1/4 south of Industry, KS.  
or 4 miles north, 1 east and 2 1/2  
North of Talmage. 913 388-2369  
x4

FOR SALE — Purebred regis-  
tered Yorkshire boars, service-  
able age. Vernon Setzer, St.  
George, Phone 913 456-2394. x4

FOR SALE — Serviceable age  
reg. Spotted boars, 200 lbs. at  
140-155 days. Price \$75-\$125. Al-  
so our senior herd sire, Right  
Model 1, sire of the '69 Neb.  
\$1000 grand champion boar.  
(\$150). Joy Bros., Narka, KS.  
Phone 3821. x7

FOR SALE — Real good meat  
type Yorkshire boars. Lots of  
length & quality. Also York-  
shire gilts bred to my Missouri  
State Sale Reserve Champion  
Boar. Leo Ball, Belleville, KS.,  
Phone 527-5040. x4

FOR SALE — 100 Hereford  
cows, 50 5-year-olds. Leonard  
Travelute, Waterville, Phone  
785-2526. x3

FOR SALE — 55 head of  
springer heifers. 23 head Angus  
& 32 head Hereford. Start calv-  
ing April 1. C. T. Casey, 913  
948-2391, Havensville, KS. SB3

FOR SALE — 12 2 yr. old An-  
gus heifers. Will start calving  
last of April. \$300. Phone 913  
392-2639 or write Lindsey Creek  
Angus Farms, Minneapolis, KS.  
x5

FOR SALE — Reg. Spotted  
extra nice open gilts and fall  
boars. Roy Keller, Berryton,  
KS. 66409. x5

FOR SALE — Purebred Polled  
Shorthorn bulls, coming 2 years  
old. Norman Vieselmeyer, Desh-  
ler, Nebr., Phone Red 25. x5

FOR SALE — 2 purebred Here-  
ford bulls, 2 yrs past. 4 year old  
saddle horse. Marie Gillaspie,  
1225 Houston, Manhattan. x4

68 HOLSTEIN heifers, 2-3 yrs.,  
several calving, balance within  
40 days. Vaccinated and tested.  
Art Comenzind, Irvington, Neb.  
Route 2 Box 179, Phone 402  
393-2120. SB4

FOR SALE — 65 Angus cows,  
22 have calves and the rest  
heavy springers. Also 275 head  
of top quality feeder pigs. Les-  
ter and Dan Peterson, Burdick,  
KS., 913 983-4353. x3

NATIONALLY ACCREDITED  
SPF Yorkshire and Hampshire  
serviceable aged boars. Sam or  
Jon Thole, Marion, KS. 316  
382-2994. x5

200 HEAD of open and bred  
Holstein heifers, 300 to 900 lbs.  
W. G. Wiebe, 913 244-7625, Sum-  
merfield, Kansas. tf

FOR SALE — 3 Holstein milk  
cows, just fresh, used for nurse  
cows. 4 years old. 1 Brahma-  
Hereford bull, 15 months old.  
1 Hereford bull, 18 months old.  
Willard Olson, Olsburg, KS.  
913 468-3515. SB3

WOOD SHAVINGS for sale at  
all times. Nelson Manhattan  
Hatchery, Manhattan, KS., Ph.  
913 778-3412. SBTF

NATIONALLY ACCREDITED  
SPF Yorkshire boars & open  
gilts, with complete test infor-  
mation, cutouts, probes, sono-  
ray, and test station data on  
littermates that gained 2.2 lbs.  
daily on 2.5 pounds of feed per  
pound gained. Floyd Meyer,  
Palmer, KS. 66962. Phone Palm-  
er 1905. x3

FOR SALE — 9 Holstein cows  
2 to 7 years old, most fresh,  
good milkers, large. Lowell  
Liedtke, Glasco, KS., Phone 913  
568-2769. x4

FOR SALE — Purebred Duroc  
boars, bred gilts. Crackerjack,  
Popcorn, Meatball breeding.  
Cheap. Ab Mortimer, Gypsum,  
KS. 67448. Phone 913 696-4458. x6

FINANCING AVAILABLE on  
DAIRY COWS — If you wish  
to start a new dairy or expand  
your present one, we have for  
your selection 250 head of Hol-  
stein fresh & springer cows and  
heifers. Also Jersey & Guern-  
sey. Buy where every cow and  
heifer is guaranteed sound  
when they freshen. W. G.  
Wiebe, Summerfield, Kansas,  
Phone 913 244-7625. tf

FOR SALE — Charolais fe-  
male, 2 excellent 1/2 heifers, 1  
bred, 1 open. Ideal for 4H or  
FFA projects. Also 5 bred Char-  
olais Herefords to calf in fall  
and 4 short yearling open heif-  
ers. Priced reasonably. Donald  
Runft, Scandia, KS. 913 335-2582.  
SB4

SELLING PUREBRED Spotted  
and Yorkshire boars, litter  
mates to our KSU and Senek  
test station entries. Ready for  
service and priced reasonably.  
Leslie Lindquist and Charles  
Korte, Waterville, KS. Phone  
913 785-2358. SB6

61 HOLSTEIN heifers, open,  
300 to 700 lbs. Bill Busch, 402  
455-4492, Route 2A, Box 179,  
Omaha, Nebr. SB4

49 ANGUS 3 & 4 yr. old cows  
to calve Mar. & Apr., \$260. 43  
Hereford 3 to 6 year old cows  
calving now. Choice quality,  
\$265. Other older Hereford  
cows at \$245. Paul Evans, Ph.  
316 439-5354, Kincaid, KS. SB3

FOR SALE — Purebred Char-  
olais bulls, performance tested.  
Blue River Hills Charolais, Gor-  
don Webb, Mgr., Phone Riley  
913 485-2566, Rt. 4, Manhattan. x6

FOR SALE — Polled Hereford  
bulls 12 to 18 months old. Har-  
ry Riffel, Hope, KS., Phone 913  
479-5881. x8

FOR SALE — 20 registered  
Hereford bulls, excellent, heavy-  
boned, fast-gaining, CK breed-  
ing, reasonably priced, 18 to 26  
months. 30 registered open heif-  
ers, 500 lbs. Special winter dis-  
counts on Tex-Flow Irrigation  
Pipe, centrifugal pumps, tow-  
lines. 1000' Used 8" gated. Ph.  
446-3631 collect for appoint-  
ment. Warren St. Pierre, 10 mi.  
east Concordia. SB4

DUROC BOARS — Nationally  
accredited SPF, registered, big  
bone, meat type, fast gainers,  
reasonable price. All new blood  
lines. Will deliver. Harold  
Brumm, Rt. 3, Junction City,  
KS. Phone 913 238-7258. x5

FOR SALE — Serviceable age  
Duroc boars, half brothers to  
boars tested at 2 test stations  
that averaged 2.08 daily gain &  
0.9 inches backfat. Sleichter  
Duroc Farm, Abilene, KS. 913  
263-1908 or 263-1898. x6

GAIN TESTED Angus bulls,  
1970 Mid-America Data Top  
Kansas Bull. Best three bulls,  
best two bulls. Lynn Weil or  
Ray Burns, 913 945-3300, Burn-  
side Farms, Valley Falls, KS. x8

48 HEREFORD COWS with  
calves, 5 to 7 years old. Harlan  
Reichers, Green, KS. SB4

FOR SALE — Hampshire, York  
& Duroc purebred boars. Breed-  
ing age, \$50. Phone Wamego  
456-9490. SB3

FOR SALE — 9 Angus 1st and  
2nd calf heifers with 9 bull  
calves, weighing between 2 &  
3 hundred pounds, \$350 pair.  
Vernon Huttles, Seneca, KS.,  
Phone 913 336-2726. SB3

HAMPSHIRE BOARS — I'm  
selling out to get new bloodlines  
so I'm selling my herd boar.  
1.0" backfat, index 150. Guar-  
anteed to put length on your pigs.  
Also I have a full brother to  
boars that averaged \$265 at  
Kansas State University test  
Station. Satisfaction guaran-  
teed. Steve Zumbrunn, Rt. 3,  
Junction City, KS. 66441. 913  
913 238-6610. SB5

FOR SALE — Brown Swiss  
bull. Three years old, good  
quality. Galen F. Wietharn,  
Axtell, KS. 736-2777. x3

FOR SALE — 50 or more of  
your choice WF and Angus and  
WF-Angus cross cows to calf in  
April. Outstanding quality. Bred  
to Angus and Charolais. Galen  
F. Wietharn, Axtell, KS. 736-2777  
x3

FOR SALE — Registered An-  
gus bulls sired by a ton bull  
bred by Kansas State Universi-  
ty champion bull at two State  
Fairs. Honeycutt Angus Farms,  
Blue Rapids, KS. x6

FOR SALE — Beef cross calves  
We will have 500 head of calves  
at our barns every weekend, 4  
weeks to 400 lbs. Also Holstein  
bull. Heifer calves. All triple  
vac. W. G. Wiebe, Summerfield,  
Kansas 913 244-7625. tf

FOR SALE — Registered York-  
shire boars, brothers & half-  
brothers to test station boars  
that gained over 2.1 lbs. per  
day. Lawrence Bandel, Wa-  
mego, Kansas 913 456-9334. x3

REGISTERED HEREFORD  
bulls — 12 top quality 2 year  
olds, sired by high gaining  
bull. \$350-\$500. Hayden Here-  
ford Farms, Concordia, 913  
243-1868. SB3

FOR SALE — 20 good young  
Hereford cows, 4 and 5 year  
olds, ready to calve by regis-  
tered Hereford bull, \$300 each. An-  
dy Duffie, R1, Pomona, KS.,  
913 566-3680. x3

FOR SALE — 49 well bred An-  
gus heifers, 450-500 lbs. All  
calfhood & triple vaccinated.  
Geo. Hart, Aurora, KS. x3

YORKSHIRE SPF open and  
bred gilts, portable slatted 8x20  
hog building, may be used as  
pig nursery or farrowing quar-  
ters. Kenneth Visser, Wake-  
field, Kansas. x4

FOR SALE — Registered An-  
gus bulls — Ermitre and An-  
konian President breeding, 18  
months. Star Angus Farm, Roy  
C. Yonally, Miltonvale, KS.  
427-4506. x5

FOR SALE — 150 solid mouth  
southwestern ewes. Wayne  
Neel, Jamestown, KS. x3

FOR SALE — Accredited SPF  
Hamp boars, new blood from  
Eddie Hull. H. Wayne Shirley,  
Horton, KS. Phone 913 474-3349  
x10

FOR SALE — Registered Here-  
ford bulls, 24 months old, —  
Growthy and not highly fed.  
Clean pedigrees. Guaranteed  
breeders. Priced to sell. Frank  
Louthan, Glasco, KS., Phone  
593-4121. x4

REGISTERED two year old  
bulls. Jones Hereford Farms,  
Abilene, Phone Wakefield 461-  
5607. SB6

FOR SALE — Eighteen black  
cows with 8 calves, balance  
pregnancy tested. Good ages  
and bangs tested. Also for sale  
or lease, registered Quarter  
Horse stallion. Blue roan, broke  
& gentle and pasture broke.  
H. C. Theobald, 316 625-2372  
after 6 p.m. Yates Center, KS.  
66783. x3

TEN PIGGY gilts, young sows,  
Duroc-Hamp boar \$75. Black  
WF, two Charolais-Angus year  
old bulls, \$250. Big white filley,  
two year old, \$100. Three po-  
nies cheap. Lloyd Solt, Belvue,  
Phone 456-7537. x3

FOR SALE — 3 year old Angus  
bull, not breechy, \$350. Donald  
Harper, Vermillion, KS. 382-5631  
x3

FOR SALE — Reg. Shorthorn  
bulls ready for service. Reds  
& roans, long-bodied rugged  
type. Glenn E. Lacy, Milton-  
vale, Kansas, Phone 913 427-  
4513. x6

34 CHOICE Hereford Colorado  
heifers, close springers, weigh  
825 lbs. \$285. 25 Hereford cows  
3 to 5 years, calve this spring.  
\$285. Phone Paul Evans, 316  
439-5345, Kincaid, KS. SB4

FOR SALE — Purebred spot-  
ted boars, serviceable age. Ed  
Leinersberger, Riley, KS., Phone  
485-2359. x4

REGISTERED SUFFOLK year-  
ling rams for sale, good size &  
bone. Ronald Milesen, Culver,  
Kansas 283-4263. x4

FOR SALE — 66 choice Here-  
ford cows, 25 calves now, and  
36 choice Hereford cows, 6  
calves now. James Forshee,  
Concordia, KS., Phone 913  
243-4717. SB5

### Feed & Seed

#### CUSTOM PELLETING

#### Grain Banking

Page's Feed — Bulk Delivery

MANHATTAN MILLING CO.

Manhattan, KS. 778-3217

### Bulk GARDEN SEED ONION SETS Seed Potatoes

### Blueville Nursery

West Anderson 913-539-2671

MANHATTAN, KANSAS

WANTED — 320 acres good  
bluestem pasture for 50 cows to  
drop calves in May, with per-  
mission to run bull with cows  
from 1 July to Sept. 30th. Rich-  
ard Kalivoda, Cuba, KS. x3

RIDE 'EM HIGH feed for hors-  
es. Product of Key Milling Co.,  
Clay Center, Kans., Phone ME  
2-2141. SBTF

KEY RABBIT Mini Pellets for  
fast gains, no waste. Key Mill-  
ing Co., Clay Center, Kansas.  
ME 2-2141. TF

FOR SALE — Neal seed oats,  
cleaned, \$1.00 per bushel. Mar-  
vin J. Poland, Rt. 1, Junction  
City, Phone 913 922-6623. SB3

March 16, 1971

FOR SALE — Nemaha seed  
oats. Ralph Schultes, Phone  
785-2437, Waterville. x3

WANTED — Grass for up to  
100 cows & calves for season.  
Give location, price and acres  
for cow & calf first letter. Bur-  
ton L. Richards, Scottsville, KS.  
x3

WANTED — Pasture for 50  
cows with spring calves, 1971  
grass season. Nick Karber, RR  
Gypsum, KS., Ph 913 696-4478.  
SB4

WANTED TO RENT — Grass  
for 85 cows and calves or sec-  
tion of grass. Phone 913 479-  
5972, Dean Hoffman, Chapman,  
KS. x3

FOR SALE — Recleaned Min-  
hafer seed oats, germination  
95%. Jesse Tolman, Westmore-  
land, KS., Phone 224-3405. x4

NEAL SEED OATS — State  
tested, germination 98.1%, \$1.00  
bu. bin run. Edward Wienck,  
Palmer, KS., Phone 1407. x9

FOR SALE — Calland soybean  
seed, 90% germination. Norman  
Vieselmeyer, Deshler, Nebr.,  
Phone Red 25. x5

FOR SALE — 1970 crop red  
clover seed, state tested, 88%  
germination. Also alfalfa hay.  
Call Stanley Schmitz, Seneca  
336-3368. x5

FOR SALE — Alfalfa hay in  
barn. Also prairie and brome  
hay, square and round bales,  
inside or out. Allen Knopp, Rt.  
1, Chapman, Kansas 913 257-  
3291. SB4

FOR SALE — 1968 GMC truck  
new bed and hoist. For sale,  
brome grass seed, tested. Ros-  
co Czarnowsky, Lincolnville,  
Kansas. x5

FOR SALE — Alfalfa, \$24 ton,  
Wesley Nauerth, 1724 S. Man-  
hattan Avenue, Phone 778-3002.  
x6

WANTED TO RENT — Pas-  
ture, 1 to 6 quarters. Dale  
Reichers, Green, KS. Phone 944-  
2848. SB4

FOR SALE — Baled alfalfa in  
barn. Corn silage — one ton or  
whatever you need. Phone Wa-  
mego 456-7533. SB3

FOR SALE — 100 tons top  
quality barn stored heavy bales  
wire tied prairie hay. John  
Dickson, Osage City, Phone  
528-1787. x6

FOR SALE — Calland soybeans  
grown from certified seed.  
Germination 94%. Adolnh  
Pishny, Waterville, KS. 785-2444  
x3

FOR SALE — Brome seed, 12c  
lb. bagged. IH 2M corn picker.  
Arthur Holle, Marysville, KS.,  
Phone 562-3803. x8

FOR SALE — 1500 bales of  
prairie hay. Will sell cheap.  
Wire tie. Can deliver. Phone  
WA 6-3241, Morganville, KS. x4

PASTURE WANTED for 40  
or 50 head cows and spring  
calves. John Adams, Frankfort,  
KS., Phone 913 292-4783. x6

FOR SALE — Minhafer seed  
oats. State tested. Germination  
97%. No noxious weeds. Wes-  
lev Hailman, Green, KS., Phone  
WI 4-2233. x6

12,000 BUSHELS of corn — 16  
miles south of Syracuse, KS., on  
blackton. \$1.35 per bushel. Ph.  
913 238-5019, Junction City, KS.  
SB4

FOR SALE — 2000 bales choice  
alfalfa & prairie hay, second &  
third cutting, all in barn. Ivan  
Wienck, Blue Rapids, Phone  
913 785-2495. SB3

SOYBEAN SEED for sale. Reg-  
istered Calland, germination 92  
percent. Clark 63. 89%. Cutler  
97%. Purity on all seed 99+%.  
Albert Kientz, Phone 456-9831,  
Wamego, KS. SB6

FOR SALE — Good quality  
conditioned 3rd & 4th cuttings  
alfalfa hay in barn. Phone Wa-  
mego 456-9605. x6

### Automotive

### GMC TRUCKS

1/2 Ton - 60 Ton  
Sales & Service

TRI-COUNTY MOTORS  
307 N. 3rd MANHATTAN



## Irrigation

FOR SALE — 380 aluminum 1" siphon tubes, 50c each. Wilber Taddiken, Clifton, Ks., Ph. 455-3719. x3

MM HUA 605 cu. in. 6 cyl. stationary motor with clutch and radiator for LP or natural gas fuel; Buda 6 cyl. 425 cu. inch stationary motor with clutch & radiator for LP or natural gas fuel. C. C. Scripture, Longford, Kansas SB3

FOR SALE — Irrigation motor for propane or natural gas, with clutch, automatic switches and heat exchanger. Phone 913 238-1650 or 913 238-2332. SB3

## Pets

FOR SALE — Gold & white Lhasa-Apsos puppies, 2 miniature poodle bitches, and gold & white Shih-Tzus from Import dam and sire. Call Janine Rittel, 366-7812 or Julie Adam, 366-7260, Hope, Kansas. SB3

FOR SALE — Crossbred pups from Reg. Pointer and Weimaraner. Phone 778-3391 Manhattan. x5

COON HOUND for sale — Blue tick male, solid tree dog. Manhattan 913 776-5981. SB3

AKC REG. Sheltie pups, collie appearance and quality. Call pets. \$50. Chas Michaels, Rt. 1, Manhattan, Ks. 539-0129. x4

## Miscellaneous

**100% Vinyl Latex**  
WALL PAINT  
Heavy Duty — Washable  
**2.93 per gal.**  
Also Good Selection Of  
Linoleum: 9x12, 12x12, 12x15

**FAITH'S**  
FURNITURE  
East US 24 PR 8-3786  
MANHATTAN, KANSAS

**GOVERNMENT SURPLUS**  
Combat boots, new and used at bargain prices. Overshoes low as 97c a pr. We still have plenty. Tarpaulins, sleeping bags, new & used. Military dress shoes, wool socks, footlockers. Large assortment of quality wood clothes hangers. Paperback book exchange — Buy — sell — trade.  
Browsers Welcome  
**LLOYD'S SURPLUS SALES**  
St. Marys, Kansas

**WATER WELL** drilling, cleaning & testing gravel packed wells. 31 years continuous service. Call collect 226-7276, Harold Strader Drilling Co., Blue Rapids. x11

## TRACTORS

1964 JD 4020, neat as a pin. 2020 actual hours. Excellent mechanical condition ..... \$5575  
JD 620 gas, power steering.  
1967 3020 diesel. John Deere ..... \$4450  
1030 Case with 3 pt. and all equipment. 1900 hours ..... \$5200  
IHC H, painted & clean ..... \$235

**MISCELLANEOUS**  
John Deere F145 3x16 plow. Excellent ..... \$450  
6 row 30" rotary moldboard lister, fertilizer & markers. double bar. Complete. Used one year & traded in on top planter.  
1965 Versatile windrower with hay conditioner ..... \$1450  
Letz PTO grinder on trailer, good shape ..... \$225  
JD 46 loader for 3020, etc. .... \$395  
IHC 4 row weeder ..... \$125  
JD No. 8 mower, excellent. .... \$275  
2 row Dempster 3 pt. rotary moldboard lister. Truly excellent condition ..... \$350  
Ford 2 row 3 pt. cultivator. Like new ..... \$150  
Farmhand F11 high lift loader with PTO pump, reservoir and valves ..... \$695  
PTO Viking hammermill on trailer ..... \$175

## REPOSSESSED — MUST SELL

JD 24T Baler — Wik Bale Loader  
John Deere 1065 Wagon with hoist & grain bed

All above machines are in good condition and have had very little use.

## WE ARE DEALERS FOR

Bear Cat Grinders  
Mott Mowers  
GB Loaders  
Servis Equipment

Flex King Plows  
BMB Rotary Cutters  
Lilliston Rolling Cultivators  
McCulloch Saws



**Concordia Tractor Inc.**  
CH 3-3381 Concordia, Kans.

## Be Ready For Spring

Give us a call and set up an appointment to get your boat ready for spring. It's almost here.

## MANHATTAN MARINELAND

520 Pillsbury Dr. PR 8-5771  
MANHATTAN, KANSAS

FOR THE ride of your life, ride a Big Horn saddle from Key Milling, Clay Center, Kans. SB TF

**WANTED TO WRECK** — House or farm buildings for lumber. Manhattan area preferred. 913 539-6317 or 913 494-2539. x3

**FENCES BUILT** to your specifications by contract. We have strung over 700 miles of wire in the past 5 years. A & D Lindquist Fence Co., Waterville, Ks. Phone 785-2618 or 785-2619. x3

FOR SALE — Coyote hounds. Six proven dogs, four pups started. Theron Wilson, Asherville, Kansas, phone 913 738-2061. x5

FOR SALE — New John Deere chain saws, 10% off while they last. 4 only. Blueville Nursery, Rt. 1, Manhattan, 539-2671. SB3

**SAWMILL** — Saw your logs: Pine timbers 6"x13" — 18"x20". Sharpen all circle and chain saws. W. F. Junghans, Rt. 4, Junction City, Ks. 66441. Phone 238-7759 or 238-2963. SB3

**EARN AT HOME** addressing envelopes. Send stamped self-addressed envelope: Kellogg, Box 233, Sandpoint, Idaho 83864 x5

FOR SALE — Cat 40 hyd. dozer, good. Single axle lowboy. 456-7364, Paul Hill, Belvue, Ks. x3

FOR SALE — One mile sheep netting, 35" high, good. Jeep. NAA Ford tractor. Lawrence Yarrow, Wakefield. x3

FOR SALE — Hedge posts. Line and 9' corner posts. Mrs. Bernard Wassenberg, Marysville, Ks., 562-2047. x6

FOR SALE — National cash register, like new condition, rings up to \$1000. Can ring inventory as you ring sales. Sold new for \$2700 Will sell for \$750. Call Warren Poston, 913 539-6626, Manhattan, after 5:30 p.m. SB3

FOR SALE — Monarch combination gas and wood range, good usable condition, very reasonable. Monica Carney, Blaine, Ks. Phone Wheaton 396-2726. x3

FOR SALE — 1961 Milkkeeper bulk tank, 380 gallon. Wm. H. Steenbock. Phone Longford, Ks. 913 388-2487. x3

## Manhattan PCA Meets Next Week

MANHATTAN — The 37th annual meeting of the Manhattan Production Credit Assn. will be held Tuesday, March 23. The time is 6:30 p.m. and the place is the K-State Union.

Floyd A. Rutherford, president of the Manhattan PCA, said the speaker will be Kenneth M. Lyon, president of the Intermediate Credit Bank at Wichita.

Two board members will be elected at the meeting to fill the positions currently held by John Habluetzel, Wamego, and Clifford Bergmeier, Wakefield.

Other directors are Fred Morgan, Alta Vista; H.F. Roepke, Manhattan; and Edward Sedlacek, Frankfort.

## Kansas Citations At American Pork Congress

More than 50 enthusiastic Kansans joined an equally enthusiastic throng of 6,200 pork producers during the recent American Pork Congress in Des Moines, Iowa.

Happiest of all the Kansas delegation was Ben McKay, Ness County Extension agricultural agent, who earned the title "National Pork Cookout King." McKay's recipe for Pork Chops Apollo was selected best among all state winners competing.

Other Kansans contributed



Having sold the old Union National Bank building at 401 Poyntz Avenue in Manhattan, Kansas, we will sell at public auction the following items at our former location, 401 Poyntz Avenue.

Starts 2:00 p.m.

## Bank & Office Equipment

**1 FIREPROOF VAULT**  
Lefebure fire-resistant, 48x57 inches exterior, double steel walls, 2" thickness. Very good

Addressograph automatic ledger feeder  
2 Addressograph filing cabinets with drawers  
2 large circulating electric fans  
Refrigerator  
Small electric fan  
2 endorsing machines  
9 walnut executive chairs  
2 Walnut executive desks  
4 secretary swivel chairs  
Wood work table  
Living room sofa  
Living room lounge chair  
3 lobby lounge chairs  
End table  
8 metal filing cabinets  
Money locker on casters  
Ledger filing cabinet on casters  
4 metal kitchen chairs  
2 tall wood stools  
6 money cabinets  
4 coin changers  
Lavatory  
Small air conditioner  
3 storage barrels  
Typewriter stand  
3 ledger stands  
Several antique light fixtures  
**CHRISTMAS DECORATIONS**  
Assorted Christmas decorations and lights for use in business establishments.

**LUMBER**  
Over 500 board feet of 1" white pine lumber  
For inspection prior to the sale, call at the new Union National Bank location, 727 Poyntz Ave.

Terms of Sale: Cash

**Union National Bank & Trust Co.**  
Manhattan, Ks.  
Clerk: Lloyd Carlson  
Auctioneer: Lawrence E. Welter

significantly to the event. Mrs. Roy Stroup of Fontana was co-chairman of the National Pork Queen contest. Her husband served on the planning committee for next year's congress.

Don Sailors of Erie, a former president of the Kansas Swine Improvement Association, delivered a workshop session on "Combination Pasture and Confinement Management System."

Wendell Moyer, Extension swine specialist at Kansas State University, was a member of the National Pork Producers Council (NPPC) swine production committee.

Paul Smart of Lawrence, was a member of the NPPC environmental committee. Wallace Wolf of South Haven began his term as the Kansas representative on the NPPC board of directors.

Gene Reinhardt of Chanute was honored as Kansas' Pork All-

American during the banquet at the congress.

## Kansas, California Land Value Loss

The worth of all farm real estate estimated at \$210.7 billion — less than \$200 billion — a year ago. The average value of land per acre was up three per cent — from \$190 to \$195. The value of a farm unit rose seven per cent — from \$750,000 to \$800,000.

Sharpest increases in real estate values were in Maryland, Pennsylvania, Massachusetts, Virginia and Georgia — all up per cent.

Declines occurred in Kansas down five per cent; California three per cent; and Arizona, and Indiana, down one per cent.

47th Semi-Annual Mid-Kansas  
**Shorthorn & Polled Shorthorn Sale**  
Salina County Fairgrounds  
Salina, Kansas

**THURSDAY, APRIL 1**

SHOW 9:30 — Sale 12:30

**50 Head — 40 Bulls — 10 Females**  
A Large Percentage Of The Bulls Sold In This Sale  
Are Used For Crossbreeding

For information & catalog contact:  
**MILTON H. NAGELY**, sale manager, Abilene, Ks. 67410  
Telephone 913 479-5533

## Demonstrators

John Deere 2520 diesel, wide front, weights. (Demonstrator)  
John Deere 3020 diesel, wide front, fully equipped. (Demo)  
John Deere F145 4x14 steerable plow. (Demonstrator)

## — USED —

IHC 75 bu. spreader, new rubber, good ..... \$299

IHC No. 30 spreader, 95 bu., good ..... \$399

John Deere BW 12'6" disc harrow, very good ..... \$799

John Deere F120 4x16 mounted plow, good ..... \$399

IHC 101 10' combine, one owner, good ..... \$1299

John Deere 55 Hi Lo 14' combine ..... \$2399

John Deere 45, 10', with chopper, good ..... \$999

Massey Harris 90, 14' ..... \$999

Oliver Model 33, 14', good, shedded ..... \$599

Straw chopper for JD 55, 60 year ..... \$1099

Case drill, 16-8, low rubber ..... \$1099

John Deere 494A planter, fert., rubber press. We sold new 1967 ..... \$1099

John Deere 494A planter, fert., rubber press, good ..... \$899

John Deere 45 loader, for ARG - 60 - 620 etc., good ..... \$1799

IHC No. 10 7' hay conditioner ..... \$1999

730 John Deere diesel, 3 pt., cylinder, good ..... \$2399

John Deere 24T baler, very good. Will be in soon. \$1099

CALL COLLECT 238-4103

JOE BOWMAN — JUNCTION CITY — BUD ANDERSON

**BOWMAN'S**

GMC TRUCKS — JOHN DEERE

Your Manhattan — Junction City Area John Deere Dealer

March 16, 1971 37

**Saturday**  
Starts  
We are  
the farm  
Quality  
highways  
turn-off

**SALE**

**MACHINERY**  
300 gas tractor, PS, LP, 3  
less than 300 hrs.  
new M&W power  
new clutch, rear end  
newly gone through by  
Implement

For Full Listings See Gra  
**Mr. & Mrs.**  
Auctioneers, Foster Kren  
Clay Center  
Phone Morganvi  
Dicks — Mr. & Mrs. Clarence

**1 TIME ON**  
Asphalt Shingles,  
per square 3 tab seale  
brown, grey, blue, gold a  
CASH & CARRY PRICE

**U Type Steel F**  
In lots of 100

**COLUMBIA R**  
30' — 10 speed —  
way — Lots of Ch  
\$99.95 — Trader Bi

**WOMEN & GIRLS' 5 SPE**  
**WOMEN & GIRLS' REGUL**

**— 47 ANTIQUE BIRCH**  
Compare at \$5.95  
Beautiful Prefinished Panel  
Use for that basement wall.

**PACESSETTER PANEL**

**ROYAL PLANTATIO**  
High quality decorator col

**MASONITE Royal Coat P**  
— Old Ginger Pecan, Fireside, Birch  
We have all necessary materials to p  
Painted panels in stock.  
Painted Beveled Edges, 12x12 C  
Perched Acoustical Ceiling Tile, 1

**CLOSE**

**ARMSTRONG**  
12x12 Vinyl Asbestos Floor Tile  
Compare at \$1.37 Ea.  
Reg. Retail up to 40c, good

**Armstrong Fl**  
6 & 12 Rolls — Per

Several Rolls  
**HERCULON and A**  
Compare anywhere  
Hertralls — 15 wide, Acrylic Carpet  
Lowest price. Per Sq. Yd.

**HERCULON High & Low L**  
Compare Price. Per Sq. Yd.

**PLYV**  
We Have It! All Thickn  
AT PRICES THA

**CLOSE-O**

**ALL FUL**

WIDE VARIETY I  
AT UNBELIEVAB

HERE ARE JUST A FE  
— 4x6 Head Boards  
— 4x6 Box Springs &  
— 4x6 LINERS, fabric & vinyl

**ONE LEFT — PACKA**  
23" Diagonal

**TRADER BIL**  
**BE UNDERS**

**MORRIS**  
Your Discount Bu

724 North 13th



## Time For Camping!

FOR SALE OR LEASE

El Dorado Campers

and

Road Runner Covers

Also plenty of new 1/2 & 3/4 ton Ford trucks in stock

1970 Chevrolet 3/4 ton, camper and all on this truck. See this one  
1969 Ford F250, LWB, V8, automatic, power steering and brakes

## Wamego Motors, Inc.



Phone 456-9567

Wamego, Ks.



## One Only

1961 Ford F-600 V-8 2 speed telephone company utility truck complete with hyd. lift and winch with 100' of cable. Ideal for the large farmer who wants a service truck.

\$1,350.00

## Long-McArthur, Inc.

Ford Lincoln Mercury  
340 N. Santa Fe Salina, Ks.  
TA 3-2237



## Good Used Units

1968 Chevrolet Impala 4 door, 327 V8, power steering, standard transmission, extra nice, 39,000 miles.

1965 Chevrolet 2 ton, 327 V8, 4 spd., 2 spd., new 15' Knapheide grain & stock, new hoist. Good clean heavy duty truck

1963 Ford 2 ton, V8, 4 spd., 2 spd., 13'6" Giant grain and stock bed, Heil hoist, 60,000 miles, one owner

1960 Keystone 42' open top tandem axle stock trailer, single axle setting. Priced to sell

Always A Good Selection Of New And Used Cars & Trucks In Stock For Immediate Delivery

## Skinner Chevrolet

Phone 632-2101  
CLAY CENTER, KS.

## Nice Used Cars

## Traded In On

## New Buicks —

## See And Drive

1969 Buick Electra 2 door hardtop, factory air and clean

1969 Buick Electra LTD 4 door hardtop, fully equipped, vinyl top, locally owned. A fine car. See this one

1968 Chevrolet Impala 4 door hardtop, power and air, has had best of care

1968 Pontiac LeMans 2 door hardtop, power and air. A clean car

1967 Buick 4 door sedan, color maroon. Power & air

1966 Chevrolet Malibu 4 door, new tires, power steering and air, a sharp little car

Many More To Choose From "Where Service Comes First"

## Manhattan Motors

BUICK — OPEL

311 Houston PR 8-3537

Used Car Lot 231 Houston

PR 6-4414

MANHATTAN, KANSAS

1969 IMPALA 4 dr. sedan, V8, automatic, 48,000 miles, no city driving. Asking \$2000. No reasonable offer turned down. Laura Joy, Narka, Ks., Phone 3821.

FOR SALE — '62 White diesel, 15,000 mi. on engine major, 7000 mi. on power divider, 6 mo. on trans. & rear end. 1 mo. on generator & voltage reg. \$3750. Call 913 827-5139 or see at 801 Sheridan, Salina, Ks. SB3

FOR SALE — 1953 1 ton Chev. truck, excellent condition, like new bed with racks. Julius Holle, Marysville, Telephone 744-2500 Oketo. x3

FOR SALE — Late 1966 Ford 3/4 ton truck, low mileage, with steel push-in rack. Farmall M tractor in good condition. IHC fast hitch 3x16 plow. Also 2x16 IHC pull type plow. Graham Hoeme 8' chisel plow. Parker takeoff grinder in good order. Allis Chalmers 60" combine in good condition. L. Dalinghaus, 736-2957, Axtell, Ks. x3

FOR SALE — 1967 Ford F100, 6 cyl., 3 spd., radio, overloads, \$1450. Good 1970 Chevrolet Custom 10 V8, aut., radio, overloads, rear 10:00x16.5. Model T chassis \$15. 3 good 21" tires & tubes \$10 each. Essex front & rear with wheels \$20. 250 used concrete blocks 10c each. Wanted — Old high back rocking chairs. Duane Higgins, Riley, Ks. Phone 485-2660 after 6:00 p.m. x3

1969 F-1000 FORD single axle truck; 5 speed, 2 speed. Equipped for trailer. Fifth wheel, etc. New 534 engine. 10:00x20 tires. Real clean. See at Manhattan Truck Sales & Service, Manhattan, Ks. 913 776-9450. SB4

1961 FORD F-600, 13 1/2' bed & hoist, 4.2 spd., V8. Call 585-6520, (316) Inman, Kansas. x3

## Real Estate

## For Sale

IN CLAY CENTER

Nicely located 2 bedroom home, complete basement, lovely carpeting.

IN CLAY CENTER

New 3 bedroom home, near schools, central air, completely carpeted, extra large garage.

IN CLAY CENTER

Beautiful older home, 2 bedrooms, excellent location, complete basement, priced to sell.

## Loren E. Law



REALTOR

907 Sixth

ME 2-3159

CLAY CENTER, KANS.

"If It's A Home, See Loren"

## PROPERTY FOR SALE

Exceptional 160 with 45 acres very good cultivated land, 16A wheat allotment, 22 FG, 115 very finest grass, good fences, abundant water, \$25,000 on long term low interest contract.

Improved 640 with 3 bedroom modern home, forced air furnace, abundant outbuildings, 400 acres cultivated, 147 acres growing wheat, good allotments, \$118,000 on low interest contract.

Good home in top notch small town, has 3 bedrooms, living room, kitchen & dining room combined, built-ins, shower cabinet, stool and sink, good paint, for only \$1100 cash or contract. This town has 2 grocery stores, hardware, plumbing shop, 2 service stations, 2 cafes, lumber yard, big machinery dealer and a doctor. If you don't even look at this quit complaining about the high cost of living.

Outstanding 120 on good N-S gravel road. Modern 2 bedroom home, large living room with new wall to wall, abundant & beautiful built-ins, very nice bath, 102 acres cultivated at \$30,000 on liberal long term contract with low interest.

Call collect for appointment — Now is the time.

## Kvasnicka Realty

HADDAM, KANS.

Phone FR 6-2874

Gerald A. Kvasnicka, Realtor

Alice J. Kvasnicka, Secretary

## FOR SALE

Brooks Pasture — 1052 acres native bluestem pasture North of Oak Canyon in Section 19-8-7 and Section 16-8-7, Pottawatomie County. Sell on contract. Owner financed 6%.

## BILL BERRY

## Sargent Real Estate

Phone 233-3048

Phone 357-1231

TOPEKA, KS.

IMPROVED 240A stock farm, north of Abilene, 117A cultivated, balance pasture. Plenty of good water. Will sell on contract. Elmer Wingard, Abilene, Ks., Phone Buckeye 820. x4

## Carlson Agency

801 Poyntz Manhattan

200A farm, Riley County, creek bottom crop land, pasture, modern home, garage & sheds.

330A livestock & dairy farm, Riley County, 110A crop, some creek bottom, balance pasture meadow. Best spring water. Feed lots supplied by spring water. Good location near highway with 3 bedroom home, att. garage, dairy barn, pipeline milker, 400 gal. bulk tank, 2 hay sheds, barns, chicken house, Real good livestock farm. Can be purchased on contract. Let's show.

400A farm Pott. County, 75 crop, balance pasture. A good bluestem pasture, 2 ponds, some improvements, 12 miles from Manhattan. The farm may be purchased on contract.

Carlson Agency will sell the Earl Moody farm at auction, consisting of 115 acres located 14 miles north of Manhattan, Saturday, April 17, 10:00 a.m.

FOR MORE INFORMATION WRITE OR CALL

Lawrence Welter, salesman

PR 8-3455

Harold Carlson, broker

JE 9-2084

MANHATTAN, KANS.

## Rural Property

120 acres improved near Salina, Ks.; 317 acres grass land in Pottawatomie County, Ks.; 140 acres unimproved, Saline County, Kansas; 2000 acre ranch in South Central Kansas; 240 acres Smoky Hill river bottom land; 140 acres in Cloud County Ks.; 640 acres improved in Ottawa County, Kansas; 140 acres all tillable near Salina, Ks.; 160 acres improved, Gypsum area. SUBURBAN — 6 1/2 acres near Salina, Ks.; 5 acre tracts near Salina, Ks.; three 20-acre tracts near Salina, unimproved; 6 1/2 acre tract near Salina, Unimproved; 24 acre tract near Salina, well improved.

## Martin Agency

202 West Iron  
Office Phone 827-1364  
Evenings 825-5086  
SALINA, KANSAS

## FOR SALE

## Drug Sundries Store

ODELL, NEBR.

In Progressive Community

## Immediate Possession

Contact

Mr. or Mrs.

Walter Shanek

Phone 766-4132 Odell

## FARMS FOR SALE

200 acres, southeast Dickinson County, 1/2 farmland, balance very good grass, good water, has large modern home, on good road. Will contract. \$32,000 25% down, low interest rate.

Have a good list of other farms, both river bottom and upland.

## WILSON REAL ESTATE

Phone 263-2400

ABILENE, KANS.

## Who's eligible

## to apply for

## a PCA loan?

Any farmer who wants a planned, well organized financial program.

Call RAY COHORST



913-776-7061

MANHATTAN, KANS.

## Fulmer Real Estate

CATHERINE J. FULMER

REALTOR

Office 456-7696

Res. 456-9281

WAMEGO

## Farms and Homes

2 bedroom home, has been completely remodeled. New furnace, 13x14 kitchen with new built-ins, new bath. On contract. Possession now.

3 bedroom modern on one acre. Garage, good fencing. Priced to sell

5 acres — Modern 2 bedroom home, 1/2 basement, on sewer. Other buildings.

12 acres — Very well improved — Modern home.

Just listed 80 acres, Wymore vicinity. Modern home. 1/2 pasture, 1/2 mile off 99 highway.

Just listed 160 acres 5 mi. of Wymore, modern 7 year old home, full basement. Well improved, good fencing, mostly pasture. This is set up for cattle and hogs. Lots of water piped all over.

Give me a call or drive over

## Kemper Agency

(Realtor)

122 N. 1st 412 645-3525  
WYMORE, NEBRASKA



## The Flying Realtor Offers

240 ACRES 65 acres grass, balance tillable. Good productive land 1/2 miles north, 1/2 mile west of Aurora, Kansas.

160 ACRES of good grass with big pond, 10 miles north, 2 west of Solomon.

40 acres well-improved along I-70 within 25 miles of Salina at Buckeye turnoff, 1/4 mile east on north side. Good location, priced to sell.

40 ACRES well improved on all weather road, located 2 1/2 mi. east, 2 miles north of Aurora, Kansas. Priced to sell.

640 ACRES north of Wells. App. 230A cultivated, rest good pasture, well improved and plenty of water. Will sell on low contract.

160 ACRES 5 miles southeast of Miltonvale, balanced piece of ground.

320 ACRES improved, can be irrigated, 6 miles north, 1/2 mile west of Levant Kansas. Priced to sell.

120 ACRES on blacktop road, 1 mile west of Ottawa County State Lake. Priced to sell.

10 acres within six miles North of Salina on all weather road. \$11,000.

160 ACRES of balanced land 1 1/4 mile north & 1 1/4 mile west of Wells, Kansas. Will sell on low contract.

80 ACRES 1 1/4 mile north and 2 miles west of Wells, Kansas. Will sell on low contract.

285 ACRES of mostly grass land, improved, 4 miles north on blacktop, 3 miles east of Wells, Kansas. Will sell on contract.

160 ACRES, all tillable, good productive land. Will sell on low contract. 8 miles east and 2 miles north of Delphos.

80 ACRES — all tillable, good bottom land within 5 minutes of Salina.

## SILER AGENCY

148 South Seventh TA 5-1551

Ask for Ray LeDuc

Phone Evening TA 7-4544

SALINA, KANS.

## PASTURE & A DAIRY FARM

400 acre Grade A dairy farm, 6 ponds, 4 wells, has handled 70 head of milk cows. Remodeled 9 room modern home with good improvements. Located on an all weather road. If interested in dairy farming inquire today. 160 acres pasture near Hanover, Ks. Excellent grass, fences and water.

## Northeast Realty

Ernest H. Plegge, Realtor

709 Center

MARYSVILLE, KS. 66508

Office 562-2722

Home 562-2146

## DOLLY ANDERSON

Town & Country

Real Estate



Kansas State

Bank Building

Office 539-1311

Manhattan, Kansas

FOR SALE — Approximately 80 acres unimproved, 1/2 pasture, good water, balance cropland. 1/2 mi. west of Olsburg on Hwy. 16. Phone 913 468-3381 SB3

## Saline County

151A in SE 1/4 4-144 containing 107A crop, 39A creek and pasture, 5A homestead with two 500 ton silos, concrete block shop, semi-modern 7-rm. house.

## SALINE COUNTY

120A bottom ground in 4-13-1, all broke — no buildings.

## DICKINSON COUNTY

158A in SW 1/4 3-11-4 with 82A cultivated, 72 acres pasture.

## H. J. Madden

Realtor

214 N. Cedar

ABILENE, KANSAS

Office Phone 263-4462

Gene Hartenstein: Buckeye 912

Ken Hassler: 479-2270

## Real Estate Auction

115 Acres

To settle the estate of Earl Moody, I will sell at public auction the farm located 13 miles north of Manhattan, Kansas, located on Highway 13, or 4 miles south of Fostoria on Highway 13 at 10:00 a.m.

Saturday, April 17

115 ACRE FARM — with 16A cropland, balance good bluestem grass with good fences and excellent water. Modern two bedroom home, two car garage, large barn, located on a good all weather state highway. This farm may be purchased on contract over a ten year payment period.

## Earl Moody Estate

HAL MOODY, ADM.

John Lang, Attorney for Estate Real estate sold by the Harold Carlson Agency, Lawrence Welter, auctioneer & salesman.

FOR SALE — 160 acres of land unimproved. All farm ground terraced, new pasture fences. Edwin Kuhn, Alta Vista, Ks., Phone 913 229-6482. x4

FOR SALE — Service station with 3 late model pumps, 2 bay door service area, hyd. car hoist & 11,000 gal. tank capacity. Large frontage on good highway, 2 bedroom home and 2 car garage goes with station. Station has done over \$100,000 business a year. For sale by owner. Call 632-2686 noon or evenings, Clay Center, Kansas. SB3

WANTED TO RENT — Cultivation land close to Manhattan, Kansas. Have equipment to do the job. Phone 913 716-7235 or write Box 210, Rt. 3, Manhattan, Kansas. Call after 6:00 p.m. x5

FARMER DESIRES to rent or buy 80 to 320 acres of farmland in Ottawa, Dickinson, Saline, Northeast Ellsworth, southeast Lincoln, or northern McPherson counties on following or similar contract. Seller to receive 1/4 of crops and ASCS payments as rent, plus an amount equal to 70% of renter/buyer's 1/4 share of crops and ASCS payments as principal and 6% interest on purchase price of land per year until 51% of purchase price is paid to seller after which seller will receive an amount equal to 50% of total farm income as principal and 6% interest per year until remainder of purchase price is paid. Would prefer farm to be partly irrigated or with irrigation potential. Send complete description and price to P.O. Box 1009 DS, Manhattan, Ks. x3

FOR SALE — 210 acres, improvements, 27 grass, plenty water, water system, mile new fence. 10 miles northwest of Randolph, Kansas. Phone 293-5678, Leonardville. x5

FOR SALE — Well improved 240 acres, northeast Kansas, nearly new modern home, plenty water. Contact Paul Lierz, Seneca, Ks., 314 N. 3rd. x25

FOR SALE by owner — Cement block shop building, 2896 sq. ft., 110 & 220 single phase and 220 3 phase, with lots of big windows. 3 bedroom home, carpeted, storm windows, forced air heat and cooling. Also nice barn and storage sheds on 7 1/2 acres with good fence. 4 blocks from downtown county seat, Marion, Ks. Good location for welding, machine, or body shop. Contact Carl Stovall, 314 Grant, Marion, Ks. 316 382-3357. x5



## Walleye Record In Rough Weather

A 12 pounds, 3 1/2-ounce, walleye landed at Kanopolis Reservoir on March 8 by Glen Sherwood, Lyons, is expected to rank as a new state walleye record.

Sherwood, no fair-weather angler, was fishing below the Kanopolis dam in inclement weather (travelers warnings were out for north central Kansas at the time) when the lunker walleye struck a yellow, homemade jig. The weight and species identification was confirmed by game protector Homer Hendricks of Ellsworth. The current walleye record is held

by Floyd Stone, Belleville, who hooked a 10-pound nine-ounce, walleye at Lovewell Reservoir in May, 1968.

## LEGISLATURE, COMMITTEE REPORTS AT JACKSON NFO

HOLTON — The Jackson County NFO heard Ed Bausch, Duane Wulkuhle, and Neil Morrissey relate observations of the legislature following visits to Topeka recently. Bill Brees of the meat committee and L.J. Franz of the grain committee reported on NFO activities in those fields at the March meeting here.

## Wholesale Merging Of Draft Offices

The number of Selective Service offices in Kansas will be reduced from 84 to 27 by the end of May, State Selective Service Director Junior Elder, Topeka, says.

Elder said the federal Office of Management and Budget Analysis ordered the cutback as an economy measure.

The only new office to be opened as a result of the shift will be at Sabetha, replacing one at Seneca. Elder said that change was made because of the lack of bus service for inductees out of Seneca.

The 26 communities which will continue to have Selective Service offices are:

Chanute, Colby, Concordia, Dodge City, El Dorado, Emporia, Garden City, Great Bend, Hays, Hutchinson, Independence, Kansas City, Lawrence, Leavenworth, Liberal, Manhattan, McPherson, Olathe, Ottawa, Pittsburg, Pratt, Salina, Stockton, Topeka, Wellington and Wichita.

Communities losing Selective

Service offices are:

Abilene, Alma, Anthony, Atchison, Belleville, Beloit, Burlington, Clay Center, Columbus, Council Grove, Ellsworth, Eureka, Fort Scott, Fredonia, Garnett, Goodland, Greensburg, Hiawatha, Holton, Howard, Hoxie, Hugoton, Iola, Junction City, Kingman, Larned, Lincoln, Lyndon, Lyons,

Mankato, Marion, Meade, Medicine Lodge, neapolis, Mound City, Newton, Norton, Oskaloosa.

Paola, Parsons, Phillips, Russell, St. John, Scott City, Seneca, Smith Center, Troy, Wamego, Washington field and Yates Center.

## WE BUY FAT HOGS

Mondays thru Fridays 9 a.m. - 3 p.m.

AT UNION PACIFIC STOCKYARDS

MARYSVILLE, KANSAS

Clougherty Packing Co.

NO COMMISSION NO SHRINKAGE  
We may not have the best hog market every day, but we may have the best market the day you wish to sell your hogs.

BONDED FOR YOUR PROTECTION

MARK WILKIE  
Resident Buyer Phone 562-2050

## Auction SALE

Saturday, Mar. 27

Starts 10:30 a.m. — Lunch Served  
Having sold our farm we will sell at auction at the place located 4 miles west of Deshler, Nebr. on 136, 1 north and 1/2 west; or 2 east of Ruskin, 1 north and 1/2 east; or 1/2 mi. east of Davenport, 11 south & 1/2 mi. west.

### FARM MACHINERY

1958 JD 70 gas, new rear tries with fluid 1946 JD A  
1965 Case 600 14' combine with cab  
1967 Case 303 30" picker head 3 row  
1967 Koyker 61' 7 1/2" grain auger with PTO, corn screen 24 5/8" auger, 1 1/2 hp electric motor with switch box  
1967 13 1/2' sweep auger for 27-10 bin  
1967 2 wheel soil mover, 1 1/2 yard  
1967 13 1/2' stirway for 27-10 bin  
1967 grain spreader  
1969 Humidistat for grain dryer  
1967 Radson moisture tester 4-row Servis stalk shredder, 40" or 30" rows  
15' JD single disc  
14' JD tandem wheel disc with sealed ball bearings, RWA  
4-row JD lister, 30" rows  
11' JD tool bar  
5 Dempster hillers  
6 Dempster anhydrous shanks and knives, hoses and control valve  
18' mounted sprayer

1969 4-row sprayer; two 50-gal. barrels and mountings, hoses and regulator  
4-row IHC Go-Dig, 30-42" row  
Many items not listed

### TRUCKS

1944 Ford, V8, 13 1/2' box, 10 ton Harsh hoist 2 years old  
1941 Chevrolet 6-cyl., 13 1/2' box  
IRRIGATION PUMP & EQUIPMENT  
Dempster 2 1/2 x 2 1/2 booster pump, mounts, pulley & belt for JD A  
1965 3000' Ace 8" pipe, 30" gates, 30' length; accessories

### MISCELLANEOUS

ANTIQUES  
Player piano; wardrobe; 10 gal. copper kerosene can and 1 gal. kerosene can; 10 gal. cream can; rocking chair; wooden keg, good.  
12 dozen wooden egg cases; crocks: 20, 3, 2 and 1 gallon; jugs: 5, 3 and 2 gallon; 3 mirrors; 3 copper boilers, 1 like new; wooden bed and springs.  
Model T car seat; Model T top windshield; 2 buggy double trees; new buggy tongue; buggy front; set of harness; glass battery for power plant.

Mr. and Mrs. Elmer Flathman  
Ruskin, Nebraska — Phone Blue 501, Deshler  
Auctioneer: Herbert Brettmann  
Phone 104, Deshler, Nebr. Clerk: Farmers State Bank, Superior, Nebr.

## How Dry We Are....

The sun sure put a nice shine on all this equipment that farmers come from miles away to deal on. Come in and see O! Ev about your needs. It's a cinch that if you can't find what you want, he'll find it for you... or get you one pretty quick. And the price will always be right.

1968 JD 4020 dsl., pwr. shift, Rol-Guard. Only 400 hours.  
1965 JD 4020 dsl., A-1, with new cab, wide front, good tires, overhauled  
1964 JD 4020 dsl., pwr. shift JD 4520 demonstrated  
2 new 4020 JD demos.  
1964 JD 4020 diesel, wide front power shift  
1965 JD 3020 diesel, wide front, power shift  
1963 JD 3020 diesel, wide front  
1964 JD 3020 diesel, wide front  
1957 JD 720 diesel, just spent \$1200 in parts alone at cost price  
1957 JD 720 diesel  
1959 MH 65  
1962 JD 3010 diesel with cab  
1954 JD 60  
1953 JD 60  
1951 JD B  
1950 JD A  
1951 JD A  
1954 JD R  
IHC M, overhauled & painted  
IHC M  
IHC M

1954 JD 4020  
2 MH 44's, choice  
Case 400 diesel, wide front, painted, good  
COMBINES  
1965 MH 410 with 2 row corn head  
1967 JD 95, cab & air, real good  
1967 JD 55, cab, air, real good  
1962 JD 95  
1965 JD 45, cab, real good  
1962 JD 45, cab  
1962 JD 40 & 205 corn head  
1962 JD 40, overhauled  
1959 JD 45  
1957 JD 45  
1968 MH 410, cab, good  
1957 MH 82 SP  
1956 MH 80 SP  
1952 MH 26, good  
1951 MH 26, good  
1966 Gleaner C-II & cab  
1966 IHC 403, cab, hydro drive  
1967 IHC 403  
1965 IHC 303, cab  
1960 IHC 151, cab, pickup reel, robot header  
1960 IHC 91

### CORN HEADS

1963 210 JD  
1962 205 JD  
1966 238 IHC  
1968 429W IHC  
1967 429W IHC  
1966 429W IHC

### OTHER MACHINES

NH 616 one row cutter  
Papec 35A one row cutter  
IHC 20C, good  
JD 16' springtooth, 3 pt.  
JD 16' springtooth, 3 pt.  
JD 12' springtooth, 3 pt.,  
JD 10' AW disk, good  
JD 9' RWA disk  
JD 12' tool bar chisel  
1970 Miller offset 8 1/2' demo.

### NEW MACHINES

we have had a little too long  
JD 1020, lot of extras  
JD 100H field conditioner, demo.  
JD 20' 100H field conditioner  
JD F245 7 bottom  
JD F145 5 bottom with sealed coulters, demo.  
JD F125 3 bottom, 3 pt., new  
JD 567 wheel rake, demo.

### IRRIGATION SYSTEM

Used Side-Row SP System On Hand  
We Are Dealers For ACRI-PLANTERS — Get Yours Now

### NEW DEMOS.

1970-4520 1970-4020  
1970-4020 1970-4020 — power shift  
We have used these tractors moving into our new building. See us for big SAVINGS.

### SPRAYING

### PROBLEMS?

Come To Our Meeting  
TUES., MAR. 16  
Starting At 7:30 p.m.  
For a Century sales and service school. Meeting will be open to your questions at all times. Doughnuts & coffee will be served.

### NEW CARRY-OVERS AT ATTRACTIVE PRICES

6 Brand New JD 4020's  
3 Brand New JD 3020's  
1 JD 400 Gas  
2 JD 2510 Gas  
1 JD 2520 Diesel

You'd better see O! Ev about these tractors before you buy any tractor. You might be surprised how easy you can own one of these new carry-overs, and with full warranties.

WE ARE DEALERS FOR — Papec Grinder-Mixers  
FULL LINE OF BEAR CATS  
G-B Loaders — DuAll Loaders — Grain-O-Vator Wagons  
and Hutchinson Elevators

## Farmers Union Hdw & Implement



EVERETT HOOBLER, manager  
Phone 437-2913  
ST. MARYS, KANSAS

## Auction SALE

### Cattle

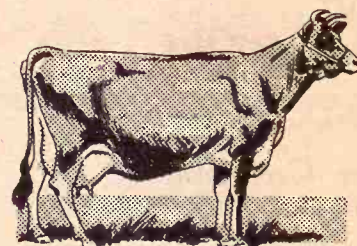

2 Jersey cows, 5 yrs. old, milking  
3 Jersey cows 5 years old, freshen by sale date  
Jersey cow 4 yrs old, milking  
Jersey cow, 6 yrs. old, freshen April 20  
Jersey cow, 8 yrs. old, giving milk  
Jersey cow, 8 yrs. old, freshen May 1  
Swiss heifer, 2 yrs. old, giving milk  
4 Swiss heifers, 2 years old, calf by side  
Jersey cow, 6 yrs. old, calf by side  
Jersey cow, 5 yrs. old, calf by side  
Black cow, 4 yrs. old, calf by side  
Part Charolais cow, 4 yrs. old, calf by side  
2 Charolais cows, 4 yrs. old, calves by side  
Charolais cow, 4 yrs. old, freshen May 1  
Charolais cow, 4 yrs. old, pasture bred  
Black whiteface heifer, 2 yrs. old, freshen May 1  
6 Charolais heifers, 2 yrs. old, calves by side  
2 Charolais heifers, 2 yrs. old, pasture bred  
1 Shorthorn heifer, 2 yrs. old  
NOTE: cattle Bangs & TB Tested in last 30 days

Tuesday, March 22

Starts 11:00 a.m. — Lunch Served

Due to health we are quitting farming will sell on our farm located 3 north and 1 1/4 north of Linn or 2 west, 3 south and 1 1/4 south of Washington, Mo.

2 unit Surge milker, good condition  
McCormick-Deering separator  
electric  
Refrigerator

### Farm Machinery

1962 Massey Ferguson tractor, fully equipped  
Dempster lister, 2 row, 3 pt. PTO  
rotary moldboards  
2 row 3 pt. Dempster cultiva  
7' 3 pt. Dempster mower  
International No. 35 2 monitor  
Case 2 bottom plow on rubber tires  
1962 Ferguson manure spreader  
front end, good  
JD grain drill, 14x8, all steel  
JD No. 14T baler, good shape  
International No. 5 4-bar rake, good  
10' dump rake  
1950 Woods Bros single row picker  
3 pt. blade, 7' spreader  
IHC single row corn binder  
3 pt. 5' oneway  
3 pt. disc plow, Dearborn  
4 whl. Electric trailer with grain box  
2 wheel flatbed trailer  
2 wheel grader  
24' bale carrier with motor, type  
Loading chute on rubber tires  
3 pt. flatbed for tractor

### MISCELLANEOUS

2 feed bunks; railroad grinding stone; hand saw; vises; 100 gal. barrel; 2 3/4" finish, hammerless barrels; 2 Maytag wash machines; metal rabbit trap and a load of misc. small used on the farm.

Terms — Cash Day Of

## Mr. & Mrs. Ernest True, Owners

Aucts: Foster Kretz Auction Service, Clay Center, Ph. Morganville WA 6-4422

Clerk, Linn

Limit  
States intends to limit  
this year to the same  
foreign suppliers  
Secretary of Agriculture  
Hardin has announced.  
the meat is beef used  
for manufactured  
including hamburger.  
and New Zealand nor-  
supply about 70 per cent.  
officially estimated the  
all of 1971 at 1.16 billion  
the same as he had  
for 1970. Actual net  
last year totaled 1.15  
billion.  
was the first official  
the administration on  
imported 1971 meat imports  
is required by law to  
estimate on Jan. 1, but no  
announcement was made  
the law a quota formula  
U.S. beef production  
that imports for the  
year be no more than 110  
of a basic allocation. The  
is 1.02 billion pounds.  
provides further that if  
exceeds the 110 per cent  
level — in this case 1.12  
billion — the President must  
strict quotas rolling  
back to the basic  
the law also provides  
quotas can be suspended  
if "lowering economic  
of the United States and a  
have been in business  
years and retiring, will  
public auction at the  
north side of Courthouse  
at 413 5th Street in Fair-  
bury, Nebraska.  
10 a.m. on Merchandise  
Furniture, Merchandise,  
Antiques, Collectors Items, Guns  
Tools, and Equipment  
STORE FIXTURES  
Sell At 2 p.m.  
Monday, March 22  
Jewelry, Watch  
and Shop Tools  
and Equipment  
STORE FIXTURES  
display counters  
cases with drawers, glass  
rotary moldboards  
of the above cases, floor  
covering counters, pan-  
els and partitions are of  
mahogany and well  
finished.  
MECHANICAL  
quantity of jewelry, crystal  
china, china, sterling, plat-  
tine, stainless table flatware,  
ring sets, store sup-  
plies boxes of all sizes, rib-  
bons and wrappings on hand  
for sale.  
ANTIQUES, GUNS, AND  
COLLECTORS ITEMS  
at Bennington Standard  
writer, old  
portable adding  
machine  
heavy roll top desk, good  
condition. 12-gauge Browning  
automatic shotgun, one full  
one medium, one full  
Mossberg 20-30 rifle, auto-  
matic short barrel & case  
Johnson 38, 4" barrel, ham-  
mer  
finish, hammer  
finish, Allen 32, 3" barrel,  
vises; 100 gal. barrel; 2 3/4"  
finish, hammerless  
barrels; 2 Maytag wash-  
machines; metal rabbit trap  
and a load of misc. small  
used on the farm.  
Terms: Cash  
Kerman's Jewelry  
& Mrs. Arthur Ackerman,  
4th Street, Fairbury, Nebr.  
Phone 729-7244  
Nat. Bank, Fairbury  
& Son & Volken, aucts.  
R. St. Fairbury, 729-2435  
Schultz, Diller, Nebr.  
Phone 798-5533



March 16, 1971

## JUNCTION CITY



### New International Machines At Big Savings

IH Model 1150 grinder mixer  
IH No. 101 100 bu. spreader  
IH No. 175 175 bu. spreader,  
PTO drive  
Peerless all purpose roller mill  
IH No. 47 wire baler  
IH No. 16 side del. rake  
IH No. 10 16x8 fert. drill  
IH No. 27 twine baler  
IH No. 58 6-row corn planter  
New Demonstrators —  
Tractors — SAVE

#### TRUCKS

1969 GMC Custom pickup, with  
air, topper, 11,000 miles,  
LIKE NEW  
1965 IHC C-1200 4-WHEEL  
DRIVE, V8, hubs, radio, low  
miles, with or without bed  
1968 Chev. 1/2 ton, short wide  
box, V8, custom cab, positrac-  
tion, clean  
1961 IHC Scout, full top, en-  
gine rebuilt ..... \$695  
1960 IHC R-220 truck-tractor,  
big 6, 5 speed, 2 speed, 5th  
wheel  
1960 IHC B-160 1 1/2 ton truck  
..... \$595

#### TRACTORS

1967 IH F-656 gas, new tires,  
reconditioned, looks like new  
1961 IH F-560 diesel, clean  
1964 IH 1-606 Utility with IH  
loader  
1960 IH 1-460 high utility with  
Schwartz loader  
1962 JD 2010 gas, wide front,  
clean  
1958 IH 1-350 Utility equipped  
1961 JD 3010 diesel, clean local  
tractor  
1958 IH F-450 gas, runs like  
new  
IH Farmall H, fully equipped  
Oliver Model 77, INPTO, power  
steering, hydraulics

#### USED FARM MACHINES

IH No. 10 16x8 comb. fert. drill  
with press, save  
IH No. 37 wheel disk, 12', seal-  
ed brgs. .... \$695  
IH No. 15 side rel. rake ... \$325  
Oliver 3x14 pull plow on rubber  
tires ..... \$125  
IH No. 60 3x16 plow, hyd. con-  
trol ..... \$225  
Post Hole Digger, fast hitch, 9'  
auger ..... \$125  
John Deere 3x16 mounted plow,  
3 pt. hitch ..... \$325  
JD No. 214 twine baler, clean  
local baler  
Schaefer wheel disk, 10', big  
disks ..... \$395  
IH 5x14 semi-mounted plow  
IH 10' tandem pull disk ... \$75  
IH No. 37 wheel disk, 12', SB  
..... \$545  
Dual hyd. loader with 7' bucket  
IH No. 10 4x16 plow on rubber  
tires ..... \$75  
IH No. 311 3x14 FH plow \$245  
IH 3x14 fast-hitch plow ... \$100

#### Phone Or See

Chet Westrup or Lloyd Hunter  
913 238-5101, Junction City  
or 913 263-2399, Abilene

## MOHN'S

Box 33

JUNCTION CITY, KS. 66441

#### Used

1966 6000 LP with cab ... \$3000  
1966 3000, new rubber ... \$2000  
1961 871D selecto-speed ... \$1700  
1947 M International ... \$375  
1 used 612 field cutter ... \$875

#### NEW

6x14 semi-mount plow ... \$1275  
3x14 mounted plows ... \$475  
1 Model 14 Fieldmaster spring-  
tooth ..... \$825  
1 24' Model 18 Fieldmaster  
springtooth ..... \$800  
5' Imco rotary cutters ... \$295  
Allied grinder-mixer mill \$1400  
1 Big Blue forage wagon \$1950  
1 Big Blue forage wagon \$2150  
with tandem axle  
1 501 8' mower ..... \$550

Plus Several New  
8000-5000-4000 Tractors  
At Special Prices

### Midwest Sales & Service



116 Walnut

316 382-2570

MARION, KS.

## Used Farm Equipmt. TRACTORS

1960 MM M-5 diesel, A-1 cond.  
1962 MM M-5 LP  
2 63 930 Comfort King Case  
dsl.  
1964 930 Case diesel  
1964 Case LP  
1958 800 Case diesel  
1968 932 Case diesel  
2 1966 930 Comfort King Case  
diesels  
1969 932 Case diesel  
1966 930 Case diesel  
1967 A-C 190XT, 3 pt., dual  
1964 930 CK diesel  
1969 1032 Case  
1965 JD 5010, cab, cooler  
1959 900 LP Case  
1966 MM G-1000  
1966 XT 190  
1962 830 Case  
2 1962 930 CK Case  
1969 40 LP, new engine  
1958 International 650 dsl.  
1959 Case diesel

#### CHISELS

14' Krause 13' Graham Hoeme  
Several Crustbuster spring-  
tooths  
2 14' Krause offset discs  
10' Miller offset disc  
12' Krause offset  
3 461 NH haybines  
2 460 NH haybines  
1968 Hesston 9' pull type  
swather  
1968 No. 19 Massey baler  
1970 Massey No. 12 baler  
1969 JD No. 24T baler  
NH Super 69 baler  
NH 277T baler

#### PLOWS

Three 4x16 Case plows  
MM 2x16 plow  
Two 4x14 Case plows  
5x14 Case plow  
Krause K-13 10 1/2' oneway  
MM 10' HD oneway  
3 springtooth harrows

#### TRUCKS & MISC.

1970 Int. 1/2 ton demo. pickup  
1965 Dodge 1/2 ton pickup  
1968 1/2 ton Chev. pickup  
2 dozer blades for 900 Case  
tractor  
Dozer blade for 930 Case  
16x8 JD drill  
Many other misc. items. Come  
look over the equipment. Most  
all has been reconditioned and  
ready to go. Will deliver at  
reasonable distance.

## Coontz Implement Co.

Box 104 316 825-4322  
KIOWA, KS. 67070

#### USED TRACTORS

1970 8000 15M, 16 speed, demo.  
1969 4000 Ford, 8-speed with GB  
loader, demo.  
1969 4000 Ford, 8 speed, with  
Superior loader, demo.  
1964 Cub Lo Boy, mower, plow  
and cultivator  
1956 John Deere 60  
1956 950 Ford  
1963 1010 John Deere and culti-  
vator  
1951 WD A-7 & 7' sickle mower  
1955 50 diesel Cockshutt  
1948 H Farmall  
1947 Ford 9N  
1948 8N Ford  
5 HP Wizard lawn mower  
1948 John Deere A

#### USED EQUIPMENT

410 12 Krause wheel disk  
2x14 Ferguson 3 pt. plow  
406 4 row JD planter with fert.  
6' 3 pt. Mono rotary cutter  
2 row JD pull planter with fert.  
3 pt. New Holland 7' mower  
3x14 Dearborn plow  
3 pt. 2 row Ferguson cultivator  
Wetmore hammermill  
8' offset disc  
3 pt. JD monitor  
Dearborn semi-mt. rake  
3 pt. 1 shank chisel  
3 pt. field cultivator  
Krause roto tiller  
3 pt. chisel  
Krause roto-tiller  
Case 3 pt. disc  
1 row Woods Bros. corn picker  
3x14 Case pull plow

## M. B. Salisbury Co.

CE 3-7411



114 Quincy

TOPEKA, KANS.

FOUR ROW 30" Buffalo Lill-  
planter, 3 pt. hitch with gauge  
wheels and herbicide boxes. 2  
years old, used only 150 acres.  
L. D. Blythe, White City, Ks.  
Phone 913 349-2963. x4

FOR SALE — IHC 16x8 drill,  
rubber press, separate del. ferti-  
lizer, 825x20 drill tires, like  
new, 12 metal stanchions. Ab  
Mortimer, Gypsum, Ks. 67448.  
Phone 913 696-4458. x6

## HERINGTON



#### TRACTORS

1967 JD 3020 diesel  
1966 JD 3020 diesel  
1966 JD 3020 gas, power shift  
1964 JD 4020 dsl., power shift  
1963 JD 3010 dsl.  
1959 IHC 560 gas  
1959 Case 411B, Case-o-matic  
1958 JD 720 diesel  
1958 JD 620 gas  
1956 JD 70 gas  
1954 JD 70 gas

#### BALERS

1962 JD 14T baler  
1959 JD 214T baler  
1959 JD 14T baler

#### COMBINES

Waiver Of Interest Until  
June 1, 1971, On  
Combines Purchased Now

1968 JD 95, 19'  
1962 JD 95, 19'  
1962 IHC 101, 12'  
1963 JD 55, 14'  
1961 JD 55, 14'  
1959 JD 55, 14'  
1959 JD 45, 12', with cab  
1959 IHC 151, 14', power steer-  
ing and chopper  
1958 JD 55, 14'  
Straw chopper for late JD 95

#### FORAGE HARVESTERS

1969 JD 38  
1967 JD No. 34  
1965 Gehl SP  
1965 Gehl FH 84, pull type  
1962 Gehl FH 83  
1963 Papec 2 row  
LOADERS  
JD No. 45 — JD No. 35  
JD 35 loader  
JD 45 loader

#### DISCS

Miller 16' offset  
JD RWA 12' wheel disk  
JD RWA 10' wheel disk  
IHC No. 37 10' wheel disk  
Kewanee 12' wheel disk

#### MISCELLANEOUS

JD No. 40 PTO spreader like  
new  
Gehl 65 grinder mixer  
JD 1250 planter, 6 row  
Bear Cat grinder-mixer  
28' JD field conditioner  
JD F145 4x14 steerable plow  
Blair 4x12 feeder wagon  
Grain-O-Vator No. 30 feeder  
wagon  
Farmhand 4x12 feeder wagon.

#### SEE US FOR:

Crust Buster Harrows  
Grain-O-Vator & Blair  
Feed Wagons  
Hesston Windrowers  
GB Loaders Century Sprayers  
Big Ox Chisels & Blades

## Tri-County Sales

George Munkres  
Phone Collect  
BL 8-2249 or BL 8-2991  
HERINGTON, KANSAS

#### USED TRACTORS

1030 Case, 1966  
930 Case, 1969  
660D IH, 1960  
55 MHD with power steering  
400 IH, slick  
JD 112 tractor with mower  
1970 1070D Case demo., save \$5  
1970 970D Case demo., save \$5  
1970 1070D Case demo., save \$5

#### NEW MACHINES —

SPECIAL PRICES  
RW4 wagon, 4 ton .... \$134.95  
RW6 wagon, 6 ton .... \$159.95  
WB 197 disc, 20' ..... \$1795  
V12 shredder ..... \$1180  
4 sec. hoes ..... \$560  
FC 180 field cultivator, 18'  
..... \$715

#### USED

JD 24T baler  
A-C 4x16 steerable plow  
MH 82 with cab, 12'  
Call Collect — We Trade

## Case Power & Equipment

Jack Rhudy, Mgr.

Call Collect 816 886-6945  
MARSHALL, MO. 65340

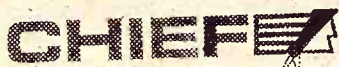

## Grain Bins

The bin guaranteed against  
failure. Now, the strongest bin  
you can buy. Order now and  
escape the price increase.

## ELLIOTT

CONSTRUCTION CO.  
Phone 913 265-3872  
MORROWVILLE, KS.

## Dauer Implement Company, Inc.

1965 F 706 gas tractor, under  
1400 hours  
JD 16x8 DRA drill with new  
disks  
JD 24x7 full press drill .. \$250  
IH 50 field cutter, 2 row att.  
2 IH 16 field cutters, 1 row att.  
IH 45 ensilage blower, nearly  
new  
IH 3 ensilage blower  
1961 F560D tractor, wide front  
4 new IH 120 oneways. Reduced  
prices  
Gehl grinder-mixer

#### TRUCK

1968 International 1100C 3/4 ton  
truck, low mileage, excellent  
condition

#### SALE PRICED

IH 55W wire baler, PTO .. \$475  
IH 46T baler ..... \$475  
IH 263 2 row cultivator, 2 pt.  
hitch  
IH 263 2 row cultivator, 3 pt.  
hitch  
IH 4 row pull type curler  
2 IH 151 combines  
1 IH 101 combine  
1 1969 IH 403 combine, 16', cut  
1200A  
3 1970 IH 403 combines, 16',  
cut 600A  
1 IH 16x8 No. 10 drill like new  
Late 15x8 Oliver drill  
John Deere 14' wheel disk  
IH 10' 9" No. 37 wheel disk  
Large Farm Hand feed wagon,  
less 4 wheel trailer  
IH No. 2A hay conditioner  
2 IH No. 30 manure loaders  
Late 5x14 Case plow  
IH No. 10 5x14 plow  
1955 IH W-400 tractor  
1953 IH Super M tractor  
Oliver 1800 tractor



## Falun

Phone 1011

Falun is 20 miles southwest of  
Salina. To phone, tell operator  
to ring thru Salamsborg.

## Used Equipment

4020 dsl., PS, WFE  
3020 gas, engine overhauled  
70 dsl., PS, clean  
JD 50 gas, reconditioned  
Farmall M, 2-way hyd.  
JD A, reconditioned  
JD G, cheap power  
MH 44 Standard  
Ford 8N with loader  
3 pt. hitch for, A-B, etc.  
Farmall 560 dsl.  
JD 16x6 BW fold up disk  
JD BWA 13-10 20' cone blades  
JD TWA 11-7 plow disk  
JD 9' offset Killifer disk  
Several wheel disks from \$130  
up  
JD front mt. 4 row cult. for  
WF 3010 up  
JD 2 row front mount cultiva-  
tor for 620, etc., late model  
JD RG 4 3 pt. rear mt. cultiva-  
tor, reconditioned — with 2  
coulters  
JD RG 403 30" 3 pt. rear cult.,  
like new  
12' springtooth harrow  
Ford 250 PTO baler  
JD 14T PTO baler  
Case 220 PTO baler  
IH 46T PTO baler  
JD 45 loader for 2 cyl. tractor  
or IH H thru 560  
Front loader for H & M  
JD 110 Chuck Wagon on truck  
Pre-emerge att. for 494A (3)  
JD 494A 30" planter with fert.,  
like new  
JD 1240 4 row planter, takes  
place of 494A  
JD 694AN 30" 6 row with or  
without fertilizer  
A-C 4x16 snap coupler plow  
JD 4x14 3 pt. plow  
Several older plows

#### See Or Call

Calvin Crow or Ed Slusher

## Osage Farm Eq. Co.



Ph. 528-1422

OSAGE CITY, KANS.

FOR SALE — 1957 JD 720 dsl.  
wf, ps., \$1600. 1955 JD 70 dsl.,  
wf, ps., \$1200. 1952 MH 55 with  
hyd. \$350. 1950 JD 15x7 grain  
drill, 375. 1952 Jeep pickup, 4x4,  
rebuilt motor, \$350. 1966 Chev.  
1/2T, V8, aut., wide long bed,  
\$1150. All of the above are in  
good condition and we would fi-  
nance to the right party. Fred  
or John Clark, RR, Alta Vista,  
Ks. 229-5265 or 229-6669. x3

## Good Buy In Herington

1962 Super 90 MF  
1962 John Deere 2010, wide  
front, with loader  
Allis Chalmers B  
Allis Chalmers B  
1962 Farmall 560D with new  
rear tires  
1960 Farmall 560 gas  
1962 Case 630 diesel  
1957 International 560, factory  
LP  
Salvaging Farmall H, M, 450D

#### PLOWS

IH No. 311 3x16  
John Deere No. 5 3x14  
John Deere No. 5 3x14's, cylin-  
der lift  
MF 4x14 mounted

#### TILLAGE

IH No. 37 disc, 10'9"  
MM wheel disc  
JD wheel disc, 11'  
Massey Harris wheel disc  
Schaefer 28' field chisel  
LISTER & LISTER CULT.  
2 row front mount for Ford  
700-900  
IH No. 182 2-row pull lister  
IH No. F35 lister cultivator  
IH No. 261 2-row cultivator for  
a Farmall 460 & 560  
Ferguson 2 row cultivator for  
3 pt. rear

#### HAY EQUIPMENT

David Bradley side delivery  
rake  
816 9' mower conditioner  
Case 140 wire baler  
John Deere 14T baler

#### COMBINES

A-C No. 56 PTO combine

#### MISCELLANEOUS

Letz PTO grinder, No. 220

#### GOOD USED TRUCKS

1963 International 1100 V8, 3-  
speed, wide long bed  
1960 Ford F100, V8  
1954 IH R pickup, good condi-  
tion  
1948 International KB-6 6 cyl, 5  
spd., 2 spd., 153" wheelbase,  
new M&S rear tires

## Pioneer Service & Sales



317 W. Walnut

913 258-3222 8 to 5:30  
After 6 Call 258-3026  
HERINGTON, KANS.

#### TRACTORS

2 1961 4010 dsl., WF  
1963 4010 dsl., WFE  
1962 3010 gas, row crop  
1961 3010 dsl., row crop  
1964 706 IH dsl., 3 pt.  
1960 JD 730 dsl., row crop  
1958 JD 620 gas, row crop  
1960 460 IH gas, row crop  
Pulley & duals for new series  
tractor

#### COMBINES

1969 MF 510, 15', cab  
1967 JD 95, 16' with cab  
1962 JD 55, 14', cab  
1962 151 IH, 14', cab  
1964 C-A-C 16', cab  
1960 Case 800, no cab

#### WHEEL DISKS

2 AW JD 11'2" 12' No. 37  
IH — 13'10" AW JD — 11' RW  
JD — 10' KBA JD — 10'2"  
Kewanee — 15'2" BW JD duals  
— 10'9" No. 37 IH — 11'5"  
Kewanee — 13'10" RWA JD —  
12' Krause — 13'10" BW  
Used TWA 11'7" plowing disk

#### MISCELLANEOUS

No. 16 IH cutter with pickup  
No. 200 IH cutter with pickup  
T4R JD cultivator  
RG4 JD cultivator  
494 JD planter  
H JD 70 bu. spreader  
Case 70 bu. spreader  
4x16 JD semi-integral plow  
2 pt. FH 8' industrial blade  
3 pt. 8' rear industrial blade

In North Central Kansas —  
See Us For Oswalt !!

## Washington Impl. Co.



Phone

EA 5-2301

WASHINGTON, KANS.

FOR SALE — 4 row Dempster  
rotary moldboard lister, gauge  
wheels, fertilizer, 4 section JD  
rotary hoe; 12'9" No. 37 IH disk,  
sealed bearings. 2 row IHC  
curler with rotary hoe att. Like  
new. Call after 6 p.m., George  
Malik Sr., White City, Ks. 913  
349-2347. SB4







de Now—  
Ve Need  
Equipment  
is now open  
are ready to  
day.  
Blair feed  
combiner  
poppers, 231  
5, 18" head  
Deere 55  
head with  
pile home, 1952  
n Deere loader  
ble tilt bed  
20"  
Baler, complete  
ned  
vrollet 2 ton, 18  
n fold down  
hoist, 28,900  
one, other has  
rolet 2 ton, 18  
n fold down  
hoist, 9000  
Allis belts for  
complete  
ne Impl. Co.  
913 3252  
INGTON, KANS.  
Combiner  
95, 19"  
No. 95, 19"  
No. 95, 16"  
No. 55, 14"  
No. 55, 14"  
er No. 40, 14"  
TRACTORS  
4020 dsl, power  
e 1030 dsl, 3 pt  
4020 dsl, power  
4020 dsl, std.  
e 930 dsl, a good  
an attractive  
730 dsl, 3 pt  
720 dsl, 3 pt  
70 dsl, 3 pt  
Du-Al loader  
JD Chuckwagon  
edge springtooth  
To. 850 oneway  
GB loaders  
A Cuckler Circle-C Building  
Flex-King  
Discs — Crust  
arming needs. See us for a  
pendable Equipree estimate.  
Can Depend On  
ling Impl.  
738-306  
BELOIT, KAN.  
International  
Machines  
Big Savings  
combine  
er-mixer  
combination drill  
ealer  
anter, 6 row  
heel trailer  
el bale loader  
ale loaders  
new machines  
actors  
ED MACHINES  
tractor, overha  
eal good tires  
Nearby new Wilbeck offset-disc  
used less than 100A  
18" KBA JD wing disk  
Several 4 and 5 bottom plows  
of various makes  
Vahsholtz  
Impl. Co.  
TA 5-4521  
201 West Pacific  
SALINA  
SALES & SERVICE  
Spicer drive shaft tubing and  
Bor's ends for cars and trucks.  
Ph. 316 PA  
WS, KANSAS  
AND F83 baler  
Gehl Model 60  
h Truck & tractor  
s., 913 472-5111  
LE — JD PTO  
120 bu. Model  
so 100 lb. & 3  
chicken feeder  
hmelzle Bros.  
one 913 336-296

## For Sale

- 1 JD wheel disk, 12', used two seasons  
MM 14' wheel disk  
Int. 480 wheel disk, 18', good, heavy disk  
MF lift disk, 10', like new, 20" blades  
Burch wheel disk, 10'

### Winifred Imp. Co.



799-2321

WINIFRED, KANS.

- 190XT Allis, propane  
D17 Allis Series III  
Case 801B diesel, Case-O-Matic  
1968 Gleaner G, cab, 20'  
1966 Gleaner C-II  
1964 Gleaner A-II  
Will have Gleaner E coming soon

### Ostlund Implement

214 Cedar

913 243-4088

CONCORDIA

- 1968 IHC 504 diesel, 3 pt., fully equipped, 700 hrs., A-1 shape  
New Holland 2 wheel rake, A-1 shape  
A-C 13' wheel disc, rebuilt  
JD 8F120 3x14 mounted plow, rebuilt  
Used JD 23A sprayer, saddle tanks, 200 gal. cap. Like new

### Frankfort Impl.

913 292-4458

FRANKFORT, KANS.

- A Cuckler Circle-C Building  
Flex-King  
Discs — Crust  
arming needs. See us for a  
pendable Equipree estimate.  
Can Depend On

### Hoppy's Steel

215 E. Ash 913 823-2826  
SALINA, KANSAS



### March Specials

COMBINES

- 1967 Case 660-14 with cab, cut less than 1000 acres  
1965 Case 600-13, low acreage, locally owned  
1964 IH 403 with cab, locally owned, low acreage

TRACTORS

- Two Case models 1031, both less than 1000 hrs, 1969, 1968 and 1967.  
1968 JD 5020, dual wheels, extra good tractor  
1965 Case 731 diesel  
1963 MF 35 diesel  
1963 JD 2010 gas  
Nearly new Wilbeck offset-disc used less than 100A  
18" KBA JD wing disk  
Several 4 and 5 bottom plows of various makes

Vahsholtz  
Impl. Co.  
TA 5-4521  
201 West Pacific  
SALINA

### SALES & SERVICE

### Ginder Hydraulic & Machine Shop

1218 North 9th 913 TA 7-3212  
SALINA, KANS. 67401

- FOR SALE — 21' Dempster pull-type anhydrous applicator. Complete. 16 knives, hoses, gauges, flotation tires, transfer pump, gauge wheels, 350 gal. tank. No. 50 2 row International cutter, row crop head. Good shape. Howard Reed, Phone 913 527-5054, Belleville, Ks. x4
- 12' COMBINATION grain-stock bed, good, \$125. Howard Cole, R1, Oswego, Ks., Phone 316 784-5683. x3

## For Sale

### ANHYDROUS AMMONIA EQUIPMENT

- 4 Clark tool bar applicators  
3 Clark pull type applicators  
3 plow down applicators, 200 gallon AA tanks

### SOLUTION EQUIPMENT

- 1 Dempster Crusier 1000 gal. ground pump  
1 Dempster applicator, 500 gal. tank, 200 gallon ground pump  
Dempster transfer pumps  
Clark RC solution sprayer, 500 gal. ground pump  
1000 gal. solution tanks  
500 gal. solution tanks  
1 4000 gal. & 1 2500 gal. tank

### J B Pearl Sales & Service

Phone 913 437-6227 or 447-2300  
ST. MARYS, KS. 66536

### NEW JD PLANTERS

#### SPECIAL PRICES

- New John Deere No. 1300 six-row platelet planter with fertilizer

- New John Deere No. 1250 6-row plate planter

### Blanding Impl. Co.



738-3066

BELOIT, KANS.

### Spring Specials

- 1962 MF 35 wit hloader and multi-power \$1875  
1958 MF 35, live PTO \$1250  
1964 MF 65 gas \$1975  
MF No. 3 baler \$475  
MF No. 74 4x16 plow \$475  
Fox blower \$450  
Gehl No. 65 grinder mixer with crusher, new \$1800  
1 new Gehl No. 84 field cutter, narrow row \$2250  
1 IHC 28" serrator ready to thresh \$50  
5' bush hog \$275  
Ferguson 4x14 plow, 3 pt. \$125

### Dey Farm Supply

Ph. 283-2730 239 S. Meridian  
NEWTON, KANSAS

- FOR SALE — 10" Peerless roller mill with cross auger, cob crusher, good condition. Vernon Yenni, Wakefield, Kansas, Ph. 461-5533. x4

- WANTED — Block and head for Ferguson TO30 tractor, must be good. Phone 336-2806, Seneca, Kansas. x4

- FOR SALE — 1967 C-II Gleaner, 16', with chopper and spreaders. Cab with air, LP or gas. Always shedded and extra good shape. Stanley Roberts, Green, Kansas, 913 944-2641. x3

- FOR SALE — John Deere, Dempster & IHC listers. 3 JD 3 pt. Go-digs. Theodore W. Meyer, Jansen, Nebr. x3

- 4 ROW A-C rear mounted cultivator, \$335. J. E. Freed, Scandia, Ks. 335-2202. x6

- FOR SALE — Farmall M, rebuilt, repainted, new wiring, new battery, runs good. Ernest Sharp, Riley, Ks. 66531. Phone 485-2550. x4

- WANTED TO BUY — Old Model stationary type Papec ensilage cutters. Call 456-7781, Wamego, Ks. x3

- FOR SALE — Clark sprayer equipped to apply wettable powders. Max McAdams, 632-3046, Miltonvale, Ks. x3

- FOR SALE — 3 1962 International V-195 tractors and 40' Hyde trailer. Phone 229-6841, Alta Vista, Ks. x5

- SELF-PROPELLED forage harvesters. 1969 Fox Super D with cab and 2 row N head & 10' direct cut head. 1967 New Holland No. 818 with 2 row head. 1966 Gehl No. 188 with 2 row and 9' direct cut head. All with 4-71 GM diesel engines. We trade, finance & deliver. Write for free literature on the NEW 1971 Field Queen Harvesters. Field Queen, Inc., Maize, Ks. 67101. SB4

- FOR SALE — 1965 JD 3020 gas, fully equipped, 2300 hrs., JD 810 3x14 3 pt. plow, 4 row front mounted cultivator. Lawrence Ernst, LaCygne, Ks., 757-2422. x3

## Grass & Grain

35

March 16, 1971

- FOR SALE — Jayhawk front end loader (Model C) Fits H or M IHC tractor. 720 John Deere standard LP tractor, 3 pt., power steering, A-1 condition. Allis Chalmers B tractor, PTO wide front, good. Two row IHC weeder, good. Lawrence Ringler, Route 5, Emporia, Kansas, Ph. 316 279-3431. x5

- FOR SALE — 24' Fox stationary chopper; 24x24 Heil hammermill directly connected to 100 HP motor in good condition. 17' Schutte hammermill. C. C. Scripture, Longford, Ks. SB3

- FOR SALE — 1960 IHC 560G Schwartz wide front end, new paint, good rubber, 2 point, winter cover, recent overhaul. Low hours. Call Navarre, Ks., 479-5902 after 6:00 p.m. SB3

- FOR SALE — Axle mount duals for JD 4020 with near new tires. Also A-C roto baler, good condition. Phone Olsburg, Kansas, 913 468-3371. SB3

- FOR SALE — Gehl hay pickup attachment HA 82. Also new truck extension and electric knife sharpener, all in good condition. Harold Bargmann, Bremen, Ks., Phone 913 744-2890 x3

- WANTED — MM Model D corn sheller, good to extra good shape. Robert Moser, Marysville, Kansas. RR 3, Telephone 562-3849. SB3

- FOR SALE — 1970 John Deere RG 630 cultivator, used less than 300 acres. Wayne Siebenicher, Hebron, Nebr. Phone 768-2426, three miles SE Gilead. x3

- FOR SALE — Hutch-Master rolling plow, 14', with 24' blades, reduced price. Emerson Mugler, Clay Center, Ks., Phone 632-3994. x5

- WANTED TO BUY — International Cub, A or B tractor. Give age and price. Howard Miller, Route 2, Box 208A, Manhattan, Ks. SB4

- FOR SALE — Allis Chalmers HD7 bulldozer, 92 Massey Harris combine, 16', 80 Massey Harris combine. Young Hampshire male hogs. Some corn ensilage. Mark Guilfoil, Wamego, Phone 456-7886. x3

- WANTED — Narrow front pedestal for 900 Ford. Also parts for standard MM U. For sale, BMB 12' stalk shredder and hay saver. 3 pt. JD 4x14 plow. Delbert Gareis, Wamego, Ks., 456-2470. x5

- FOR SALE — New Idea No. 780 Uni-System tool carrier with markers. Kenneth Starr, Fairbury, Nebr. 729-5901. x5

- GUARANTEED QUALITY — AKC Cocker and American Eskimo puppies. Phone 913 226-7232, John Nordquist, Blue Rapids, Kansas 66411. x11

- 14' OWATONNA swather and conditioner, 2 yrs. old. Excellent condition, \$2950. Sherman Sprout, Peabody, Ks. 66866. Phone 316 983-7849. x5

- 1966 JD COMBINE — 800 hrs., excellent cond. JD cab, fully equipped. Phone 402-236-4328. Lewis Duensing, Byron, Nebr. 68325. x3

- FOR SALE — 1949 IHC M with 69 fire-crater kit, new 14.9x38 tires. Phone 402 243-2136, Wayne E. Meyer, Tobias, Nebr. 68453. SB3

- FOR SALE — 2 Fox PTO forage harvesting units complete with mower bars; large assortment of new Fox parts. C. C. Scripture, Longford, Ks. SB3

- FOR SALE — 1963 4010 JD dsl. tractor, standard, big tires, low hours. 1963 JD 10x16 drill with fertilizer. 1964 JD wheel disk, 14'. 1967 12' Tri-Flex blade Always been in shed, like new. Sell as a unit. Wayne Winkel, Glen Elder, Ks., 913 545-3470. x3

- WANT TO BUY — A Waldon hitch to pull two planters or drills. Donald Leu, Nortonville, Kansas. x4

- FOR SALE — David Bradley manure loader with ensilage bucket. Fits Oliver 70 or 88. Mounted lister & cultivator for Super C Farmall. Steel grain bed, stock rack for 3/4 ton International. Same to fit 1950 1/2 T Chevy. Windmill tower. Roy H. Smith, St. Marys, Kansas, Day Phone 437-2324, evening 535-2790. SB3

- FOR SALE — 120 Gehl grinder mixer, used 2 months. Melvin R. Hiebert, Rt. 2, Hillsboro, Ks. Phone 316 367-2685. x3

- FOR SALE — John Deere fertilizer attachment for 4-row lister. Individual boxes for each row, like new. Norman Nelson, Clifton, Ks., Phone Cuba 40F12 SB6

- NEW PORTABLE steel loading chute on rubber, adjustable, for sale. Lee Wohler, Waterville, Ks., Phone 785-2620. x3

- FOR SALE — 1958 720 JD dsl., good condition & good tires. 3 pt. hitch. 3 pt. 3x16 JD plow. Don Kimball, Harveyville, Ks., Phone 913 589-2586 evenings. x3

- FORD 5000 Super Major diesel tractor, 1963 model but like new with only 320 hours. If interested in buying, contact Marvin Cottrell, Onaga, Ks., 913 889-4665. SB4

- HAVE OPENINGS for part time farm dealers on product that will give your diesel and gas tractors more power on less fuel, and your trucks and cars from 1 to 5 miles more per gallon of gas. A proven and guaranteed product. For more information & areas available, call 913 539-1038. x3

- WANTED — Hay pickup att. for Gehl FH-188 Chop King. Ph. 913 243-4160, Concordia, Ks. SB3

- FOR SALE — 1963 JD 210 corn head, used very little. Would trade for JD RG4 or RG630 rear mount cultivator. 913 667-3405, Assaria, Ks. SB4

- FOR SALE — Choice of one of two motor graders. Allis Chalmers BD3, completely rebuilt engine and 40% matching rubber, cab, lights, and heater, good mechanical condition. Allis-Chalmers 40, average rubber, drive train rebuilt except for engine, cab, lights and heater, over-all condition good. Oak dimension lumber. 3 bottom JD plow, redesigned for three pt. hitch, with trip beams. Ford 2-row loose land top planter, like new. Orval Jueneman, Hanover, Ks. Phone 337-2482. SB3

- FOR SALE — D-21 Series II Allis, cab, air conditioner and duals. Also 6 or 7 bottom Allis plow. International windbreaker with windshield for 706 or 806. Phone 229-6841, Alta Vista, Kansas. x5

- WE WILL ACCEPT sealed bids on (1) RD-6 caterpillar tractor. Also (1) snow plow. Also (1) 2 wheel dirt scoop. We reserve the right to reject any or all bids. Bids must be received on or before March 24, 1971. Cottage Hill Township, Marshall County, Waterville, Kansas. SB3

- EXCEPTIONALLY NICE 1962 John Deere 55 combine, one owner, shedded, low acreage. PS. Sell with or without cab. Nickel Brothers, Buhler, Ks. x3

- FARROWING HOUSES — New insulated free-stall Big 6's. Thermostatically heated pig nursery. Delivered complete, fast erection, no concrete. Semi-annual payments available. For literature, prices, write Wahoo-Built, 10325 Horton, Overland Park, Ks. Phone 913 648-2201. SB6

- COMBINES — Nice 1964 Gleaner C-II. 1962 C. Excellent 1962 JD 55. Exceptional 1962 MF 82. Nice 1960 Hi-Lo John Deere 95. 1959, 1958, 1952 Gleaners. 1959, 1958, 1957 John Deere 55's. 1956 Massey 90 Special. Tractors — Good 1957 International 650, low hours, PS, gas. 1966 MF 180, gas, fully equipped. Ford with Davis loader. 1951 JD G. Davis, Skyline loaders. Cabs — A, C, C-II, JD 55. 3 point and pull 4-row go-digs. 6 Dempster units. Wheel discs. JD 4 row cultivator. Pair duals, 14.9x38 tires, wheels. Variety of used tires. Nickel Brothers, Buhler, Kansas. x3

- TRACTORS FOR SALE — 1965 1650 Oliver diesel, new rear tires, power adjust wheels, new heavy duty battery, hyd. power, new injector pump & engine overhaul, new paint. 1964 JD 3020 diesel, wide front, heavy duty battery, 1 year on complete engine overhaul, power shift, 1965 706 IHC diesel, fast hitch, wide front end with flotation tires, 18.4x34 rear, new paint, good solid tractor. 1958 720 JD diesel, good shape, new paint. Vaughn Hoffman, Leonardville, Ks. 913 293-5546. SB4

- FOR SALE — 65 tons corn ensilage. Roy X. Carlson, Leonardville, Kansas. x5

- FOR SALE — D-19 Allis, new sleeves & pistons, LPG. James Hiebert, Hillsboro, Ks., Phone 947-3370. x3

- WANTED — Front-end loader for small Ford tractor. Clifton, Phone 913 455-3706. x3

- WANTED — John Deere baler, new or used. Send price etc., Box 503, Hutchinson, Ks. x4

## Poultry

- CHICKS — No. 56 Pullets 33c, St. Run 15c; Welpline No. 937 Pullets 42c, St. Run 19c. Calif. White Pullets, 30c, St. Run 14c. Cornish Rock broilers, St. Run only, 15c. White Rock, St. Run 15c. White Leghorn pullets 30c, St. Run 14c. Niefeld Hatchery, RFD 3, Marysville, Ks. 66508. Phone 562-3844. x5

## Situations Wanted

### Ride Pastures

- Job wanted — RIDING PASTURES, counting and supplementing yearlings or cows in Chase, Dickinson, Lyons, Marion, or Morris counties. Phone 316 965-7273 or 382-2334.

## Help Wanted

- WANTED — Operator with at least 2 years experience shaping & clearing. For power shift D-7 or D-8. Top salary. Wilbur Jueneman, Hanover, Ks. 66945. Phone 913 337-2557. x3

- HOUSEKEEPER for farmer — Location SE Kansas. Must be a good driver. Call 316 784-5683 after 9:00 p.m. x3

- WANTED — Year around, sober man, preferably married. Work will include farming and livestock. Good opportunities for advancement for the right man. Three bedroom modern house. Contact Don Schmitt, Phone 913 738-2547, Beloit, Ks. 67420. x3

- YEAR AROUND farm work. Farming & livestock, house furnished. Wayne Rogler, Matfield Green, Ks., Phone 316 277-6921. SB4

## Mobile Homes

- FOR SALE — Like new 1970 12x52 one bedroom mobile home. Large rooms. Ideal for couple. \$4000. Call White City 349-2230. x3

- FOR SALE — 12x50 1968 Star Mobile home. Central air, unfurnished. Optional built on 12x12 room. Green 944-2203. x4

## Business Opportunities

- FOR SALE because of health — Dray & trash service. Good investment or run it yourself. Leroy Laffery, 301 Grant, Clay Center, Ks., Phone 632-2054. x4

- WOULD YOU like to earn more money? Choose your own hours, earn while you learn. If you are over 16, write P.O. Box 5304, Topeka, Ks. SB12

## Stud Service

### Standing 2 AQHA Stallions

Poco Bueno, by King  
POCO DUN  
Pretty Doll

### Poco Arrow 67683

Wilson's Chamaco  
CHAMACO'S SISSY  
Little Sis

Bay — wt 1250 — ht 15-2 — 1957 Sire of ROM & Show Champions Poco Pepsi Kid, Poco Romalong & other show champions. Sorrel — wt 1200 — ht 15 — 1965 Poco Pine

### Real Pine 448912

Cousin Joe  
FRISKY PENNY  
Robbs Rosebud  
Fee \$50 — Return In Season

### Francis W. Nutsch

MAHASKA, KS. 66955  
Ph. 913 265-3745 or 3732  
Located 7 west, 12 north, 3 west and 2 south of Washington, Ks.



# G&G Calendar

- Mar. 16 — Tavern business at auction in Diller, Nebr., Bill's Place, William & Opal Glather. Auctions Schultis & Son & Wolken.
- Mar. 16 — Spring feeder calf sale at Clinton, Mo., Missouri Cooperative Feeder Livestock Assn., Charles E. Ausfahl, Fulton, Mo., sec.
- Mar. 16 — Farm sale southwest of Waterville, Ks., Mr. & Mrs. Charles Hirt. Auctions. Don Roche and Raleigh Breeding.
- Mar. 16 — Farm sale south of Clyde, Ks., Mr. & Mrs. Eddie George. Auctions. Rollie and Larry Lagasse.
- Mar. 17 — Farm sale southeast of Sylvan Grove, Ks., Mr. & Mrs. Leroy Lockhart. Auctions. Ray Gerbitz and Melvin Temple.
- Mar. 17 — Farm sale southwest of Sylvan Grove, Ks., Leroy Lockhart. Auction. Ray Gerbitz.
- Mar. 17 — Farm sale north of Woodbine, Kans., A. R. Schmidt. Auction. C. W. Crites.
- Mar. 18 — Farmland sale south of Clay Center, Ks., Roy Avery

## J.C. LIVESTOCK SALES (INC.) SALE EVERY SATURDAY

Market very active with a good large sale. Pig market active, smaller pigs brought from \$10.50 to \$13.50. Already consigned for next weeks sale a good quality run of cattle.

### FEEDER STEERS & HEIFERS

5 wf str	623 @ 34.90
1 wf str	640 @ 34.60
13 wf str	673 @ 34.50
8 mixed str	684 @ 34.00
3 wf str	708 @ 34.00
3 bwf str	690 @ 34.00
22 wf str	664 @ 33.60
7 blk str	620 @ 33.55
5 bwf str	602 @ 33.00
3 wf str	660 @ 33.00
9 char str	619 @ 32.90
6 red str	590 @ 32.90
10 blk str	566 @ 32.80
8 wf str	791 @ 32.75
8 blk str	771 @ 32.75
1 wf str	800 @ 32.70
11 mixed str	729 @ 32.65
3 char str	760 @ 32.60
10 blk str	768 @ 32.60
11 mixed str	725 @ 32.55
1 bwf str	810 @ 32.40
5 red str	734 @ 32.30
6 mixed str	843 @ 31.60
3 blk str	862 @ 31.40
66 mixed str	890 @ 31.35
1 wf str	890 @ 31.20
7 blk str	844 @ 31.10
6 mixed str	813 @ 31.00
2 wf str	815 @ 31.00
12 mixed str	832 @ 30.90
4 wf str	843 @ 30.90
10 mixed str	921 @ 30.50
4 wf/bwf hfrs	681 @ 30.65
7 wf hfrs	611 @ 30.60
22 wf hfrs	711 @ 30.50
1 wf hfr	655 @ 30.50
3 bwf hfrs	706 @ 30.50
6 mixed hfrs	720 @ 30.50
22 mixed hfrs	733 @ 30.15
2 wf hfrs	665 @ 29.80
3 bwf hfrs	656 @ 29.80
1 blk hfr	775 @ 29.60
9 blk hfrs	698 @ 29.30

### STEER CALVES

1 bwf str	285 @ 44.75
1 wf bull	300 @ 43.00
1 wf str	330 @ 41.00
1 wf str	260 @ 40.25
1 wf str	370 @ 39.75
4 wf str	426 @ 39.50
6 mixed str	471 @ 39.25
4 bwf str	350 @ 39.25
1 bwf str	355 @ 38.75
7 bwf str	507 @ 38.50
1 wf str	420 @ 38.50
7 wf str	476 @ 37.90
8 blk str	507 @ 37.75
1 bwf str	665 @ 37.50
3 wf str	416 @ 37.60
4 char str	451 @ 37.50
2 wf str	400 @ 37.50
1 wf str	390 @ 37.00
15 wf str	590 @ 36.80
2 wf str	520 @ 36.75
1 bwf str	585 @ 36.70
3 char str	511 @ 36.10
4 wf bulls	437 @ 35.75
2 wf str	527 @ 35.50

### HEIFER CALVES

10 bwf hfrs	321 @ 37.50
2 blk hfrs	262 @ 35.25
2 wf hfrs	325 @ 35.00
2 char hfrs	442 @ 35.00
3 wf hfrs	455 @ 35.00
2 wf hfrs	365 @ 34.75
1 bwf hfr	330 @ 34.25
7 char hfrs	472 @ 34.00
5 wf hfrs	465 @ 33.75
2 wf hfrs	380 @ 33.50
11 wf hfrs	435 @ 33.30
2 bwf hfrs	455 @ 33.25
5 wf hfrs	455 @ 33.10
3 blk hfrs	495 @ 33.10
3 bwf hfrs	491 @ 32.80
6 bwf hfrs	396 @ 32.60

### ALREADY CONSIGNED FOR SATURDAY, MARCH 20TH.

From Glenn O'Neill & Son Farm 4 registered hereford bulls, Anxiety the 4th blood line. Ages 2 to 3 years and are real outstanding herd bulls.

Entire herd of Wayne Upham to 40 Angus cows/20 calves by side. Sorted up in lots to suit buyers.

50 choice Angus steers & heifer. Yearlings from Keith Collins herd. These cattle are strictly green and thin condition 450 to 550 pounds.

50 choice Angus steers & heifer yearlings. Duane Krinhop 450 to 550 pounds.

45 choice wf str 700 to 750 lbs.

1 registered 2-yr. old wf bull, Howard Miller Ranch

1 wf hfr	475 @ 32.50
3 wf hfrs	521 @ 32.50
7 wf hfrs	546 @ 32.00
3 blk hfrs	490 @ 32.00
9 blk hfrs	433 @ 31.80
5 bwf hfrs	536 @ 31.30
7 char hfrs	568 @ 31.00

### HOLSTEIN STEERS

1 holst str	305 @ 35.75
1 holst str	370 @ 33.00
10 holst str	332 @ 33.00
9 holst str	438 @ 31.25
10 holst str	515 @ 29.90
1 holst str	515 @ 29.50
1 holst str	610 @ 28.00
1 holst str	630 @ 29.90
2 holst str	985 @ 26.90
1 holst str	1000 @ 26.20

### COWS

1 holst cow	1500 @ 22.30
1 blk cow	1225 @ 22.10
1 brn swiss cow	1375 @ 22.10
1 wf cow	1015 @ 21.40
1 wf cow	1245 @ 21.40
2 wf cows	1050 @ 21.30
1 blk cow	1075 @ 21.30
1 holst cow	1350 @ 21.20
1 wf cow	1065 @ 21.10
1 wf cow	1350 @ 21.00
1 holst cow	1405 @ 21.00
1 blk cow	1125 @ 20.75
8 wf cows/8 clvs	@355.00
1 wf cow	@310.00
1 wf cow/1 clv	@297.50
1 wf cow/1 clv	@295.00
3 blk cows/3 clvs	@290.00
1 red cow/1 clv	@287.50

### HOGS

9 mixed butch	251 @ 17.25
10 white butch	224 @ 17.20
21 mixed butch	225 @ 17.15
21 mixed butch	245 @ 17.15
11 mixed butch	219 @ 17.15
35 mixed butch	230 @ 17.10
17 white butch	216 @ 17.05
13 mixed butch	226 @ 17.05

### SOWS

1 white sow	355 @ 15.70
2 white sows	315 @ 15.70
1 blk sow	360 @ 15.60
2 white sows	380 @ 15.60
7 mixed sows	400 @ 15.10
2 hamp sows	500 @ 14.85
1 hamp sow	595 @ 14.50

### PIGS

11 mixed pigs	@ 16.50
31 mixed pigs	@ 16.50
22 white pigs	@ 16.25
35 white pigs	@ 16.00
76 white pigs	@ 16.00
50 mixed pigs	@ 15.75
24 white pigs	@ 15.75
20 mixed pigs	@ 15.75
20 white pigs	@ 15.75
19 white pigs	@ 15.25
24 white pigs	@ 15.00

If you have livestock to appraise, call:

VERN LANGVARDT, Manager, 238-8211, Junction City  
HOWARD LANGVARDT, Auctioneer, 238-8212, Junction City

LICENSED AND BONDED

BARN PH. JUNCTION CITY 238-1471

HERB NEUMEYER, White City, Phone 349-2863

- estate and Dana Alquist. Auction. Foster Kretz.
- Mar. 18 — Close-out auction at Lindsborg, Ks., Valley Equipment Co., IHC dealer.
- Mar. 19 — Farm sale northeast of Hoyt, Ks., Junction on Hwy. 75, Mr. & Mrs. Milton Kelly. Auction. Dennis Rezac.
- March 19 — Farm sale southeast east of Gypsum, Ks., Mr. & Mrs. Emanuel Ade. Auctions. Ted Krehbiel and Paul Brown.
- March 19 — Public auction of surplus CCC property in Riley, Kansas, Riley County ASCS.
- Mar. 19 — Farm sale southeast of Industry, Kans., John Iseli Jr. Auction. Foster Kretz.
- Mar. 19 — Annual farm machinery consignment sale in Concordia, Kansas, Tom Walker.
- Mar. 20 — Farm sale southeast of Council Grove, Clyde Scott. Auctions. Don Day and Jerry Moylan.
- Mar. 20 — Household goods in Beloit, Ks., G. A. and Marjorie Smith. Auction. Gerald Zimmer.
- March 20 — Farm sale & antiques southeast of Alma, Ks., Evertt E. Say, owner. Auction. C. W. Crites.
- Mar. 20 — Central Implement Dealers spring machinery sale at Kingman, Ks., Don Augden, Kingman, Sec. Auctions. Wegener, Jensen & Fowlkes, Humphrey, Nebr.
- March 20 — Farm sale southeast of Whitewater, Ks., Richard & Herman Busenitz. Auctions. Ed Reimer & Floyd Gehring.
- Mar. 20 — Farm sale northwest of Lyons, Ks., Harold Kimple. Auction. Ray Gerbitz.
- March 20 — Machinery, buildings and antiques in White City, Ks., Freddie Johnson Est. Oris Mall, admin. Auctions. H. M. Sharp & Lee Remy.
- March 20 — Farm sale northwest of Little River, Ks., Mabry Bros. Auction. M. L. Peterson.
- Mar. 20 — Farm sale southeast of Garden Plain, Ks., Mrs. Dean Goldsmith. Auction. Larry Giefer.
- Mar. 20 — Personal property in Emporia, Kans., estate of Sylvester Basinger. Auction. Evert Smith.
- Mar. 20 — Household goods and some antiques in Blue Rapids, Ks., Anna Jenne estate. Auction. Don Roche.
- March 20 — Laflin Ranch Spring production sale, Olsburg, Ks., with special presentation program on "cow size" with speakers from Kansas State University.
- Mar. 20 — Farm sale north of Wamego, Ks., George, Clara & Emile Eichem. Auction. Marvin Cottrell.
- Mar. 20 — Performance tested Angus sale, Laflin Ranch, Olsburg, Kans.
- Mar. 20 — Farm sale north of Detroit, Kans., Bill Tobias. Auction. Foster Kretz.
- Mar. 22 — Earth moving and farm machinery south of Marysville, Ks., Mr. & Mrs. Otis Hammett. Auctions. Don Roche & Raleigh Breeding.
- Mar. 22 — Closeout of 80-year-old jewelry store in Fairbury, Nebr., Ackerman's Jewelry, Mr. & Mrs. Arthur Ackerman. Auctions. Schultis & Son & Wolken.
- Mar. 22 — Antique & household goods in Concordia, Ks., the Mildred W. Hanson estate. Auction. Eugene Waring.
- Mar. 22 — Farm sale northeast of Clay Center, Ks., Ralph Thompson estate. Auction. Foster Kretz.
- Mar. 23 — Farm sale southeast of Frankfort, Ks., Mr. & Mrs. Walter Meyn. Auctions. Don Roche and Raleigh Breeding.
- Mar. 23 — Farm sale north of

- Linn, Ks., Ernest True. Auction. Foster Kretz.
- March 24 — Farm sale northeast of Burdick, Ks., Ralph N. Johnson. Auctions. Lee Remy and H. M. Sharp.
- March 24 — Farm sale northwest of Bennington, Ks., Kenneth & Vera Boardman. Auctions. Melvin Zuker & Willis Darg.
- March 25 — Farm sale southwest of Junction City, Ks., Ed and John Bevers. Auction. C. W. Crites.
- Mar. 25 — Final day for submitting bids for 2-way radios, The Washington Co. Extension Office, Washington, Ks.
- Mar. 25 — Farm sale & cattle equipment northeast of Concordia, Ks., L. B. (Shorty) McGinnis estate. Auction. Eugene Waring.
- Mar. 26 — Farm sale northeast of Abilene, Kans., Ralph and Roberta Allen. Auction. Foster Kretz. This sale was changed from Apr. 12.
- March 27 — Trucks & machinery in Salina, Ks., John Cowan. Auctions. Roger A. Johnson and Son.
- Mar. 27 — Cattle and machinery northeast of Concordia, Ks., L. B. (Shorty) McGinnis estate. Auction. Eugene Waring.
- Mar. 27 — Sale of surplus bank equipment. Union National Bank, Manhattan. Lawrence Welter, auctioneer.
- Mar. 27 — Farm sale northwest of McLouth, Ks., Mr. & Mrs. O. F. Odum. Auctions. E. Farris and A. B. Showalter.
- Mar. 27 — Farm sale southeast of Seneca, Ks., Mr. & Mrs. Arnold Althouse. Auctions. Aeschlieman, Fleskoski, & Conley.
- Mar. 27 — Northeast Kansas Purebred & commercial Short-horn sale in Effingham, Ks., Milton Nagely, sale mgr.
- March 27 — Farm sale northwest of Deshler, Nebr., Mr. & Mrs. Elmer Flatham. Auction. Herbert Bretzman.
- March 27 — Farm sale southeast of Marysville, Ks., Mike & Rich Pacha, owners. Breeding and Roche, auctions.
- Mar. 27 — Farm sale & antiques southwest of Wamego, Ks., Albert Walter. Auction. Bob Wilson.
- Mar. 27 — Mercantile store sale in Denmark, Ks., W. H. Karstensen. Auction. Ray Gerbitz.
- Mar. 27 — Farm sale east of Pretty Prairie, Ks., Herman Schrag. Auction. Larry Giefer.
- March 28 — Farm sale south of Zeandale, Mr. & Mrs. Vernon Smith. Lawrence Welter, auctioneer.
- March 29 — Farm sale north of Cuba, Kansas, Mr. & Mrs. Fred Baxa. Auctions. Jack Gieber and Rollie & Larry Lagasse.
- Mar. 29 — High grade Hereford-Angus herd dispersal and farm equipment southeast of Phillipsburg, Ks., E. A. White & Sons. Auctions. Gene Watson Land & Livestock Co.
- Mar. 29 — Farm sale east of Bennington, Kans., Mrs. Harold Leeburg. Auction. Foster Kretz.
- Mar. 30 — Farm sale north of Frankfort. Art Samuelson. Breeding & Roche, auctions.

42

Grass & Grass  
March 16, 1971

- Mar. 30 — Antiques, furniture and Ford equipment west of Republic, Ks., Mr. and William Gunn. Auction. Eugene Waring.
- March 31 — Farm sale east of Dwight, Ks., Gene Morgan. Auction. C. W. Crites.
- March 31 — Farm sale west of Aurora, Ks., D. W. Collins. Auctions. Rollie & Larry Lagasse.
- March 31 — South central Kansas machinery auction at Condonia, Ks., Forrest Impinger Co. and others. Auctions. Vanwinkle, Larry Giefer, Damon Koch.
- April 1 — Mid-Kansas Short-horn Show & Sale at Salina, Mo., Nagely, Abilene, mgr.
- Apr. 2 — Farm machinery west of Halstead, Kans., car Erdman. Auction. Ted Krehbiel.
- April 2 — Farm sale north of Seneca. Frank Heiman, T. Groff, auctioneers.
- April 2 — Farm sale southeast of Halstead, Kansas, Mr. Mrs. Oscar Erdman. Auction. Ted Krehbiel & Leland Basinger.
- Apr. 2 — Farm sale north of Clay Center, Ks., E. Cott Jr. estate. Auction. Foster Kretz.
- Apr. 2 — Farm sale north of Clay Center, Ks., E. Cott, Jr., estate. Auction. Foster Kretz.
- Apr. 3 — Farm sale south of Topeka, Ks., John W. Groff. Auction. Ernest Grame.
- Apr. 3 — Special bull sale in Green City, Mo., Green City Auction Co.
- Apr. 3 — Farm sale east of worth, Ks., Wallace Gustafson. Auction. Ray Gerbitz.
- Apr. 3 — Farm sale west of lina, Ks., Francis Malin. Auctions. Roger A. Johnson & Son.
- Apr. 3 — Machinery sale in lina, Okla., Hutson Equip. JD dealer. Auctions. Wegener, Jensen & Fowlkes.
- April 3 — Edna G. Roehl Estate 526 Bluemont, Manhattan. Real Estate & Household Goods. L. G. Dufa, adm. Auction. Lawrence Welter.
- April 3 — Farm sale north of Cheney, Ks., Ted Dewe. Auctions. Larry Giefer and Sanford.
- April 3 — Registered Polled Herefords production sale. Beatrice, Nebr., Beatrice sale pavilion. Sale mgr. Colon.
- April 3 — Farm sale east of worth, Ks., Wallace Gustafson. Auction. Ray Gerbitz.
- April 3 — Horse sale at W. sale barn in Salina, Ks., A. Johnson & Bob Perry, and April 3 — Heavy equipment sale.

**VACATION BUS TOUR TO OLD SOUTH**  
Grand Ole Opry  
Kentucky Derby  
April 25 to May 2  
Only \$202.00  
LaVon Woodman  
718 N. Manhattan 913-355-1111  
MANHATTAN, KS. 66506

**RONALD RICE MOTORS, INC.**  
North Kansas Largest Volume Dealer  
CHEVROLET - OLDSMOBILE - CADILLAC  
NW Second — ABILENE, KANSAS  
Phone CO2-4900

## Your Choice of Oldsmobiles STEP UP TO CLASS

- 1970 OLDSMOBILE Delta 88 4 door ..... \$3850  
Blue, white vinyl top, radio, heater, automatic, steering and brakes, air.
- 1970 CHEVROLET V-8 Impala ..... \$3550  
Maroon, radio, heater, automatic, power steering, air.
- 1970 OLDSMOBILE Delta 88 ..... \$3550  
Royale Red with black vinyl top, radio, heater, automatic, power steering and brakes, air, bucket seats.
- 1969 CHEVROLET V-8 Impala 2 door hardtop ..... \$3050  
Blue. Radio, heater, automatic, power steering & brakes.
- 1968 CAPRICE 4 door hardtop ..... \$2550  
Silver with black vinyl top, radio, heater, automatic, power steering, air.
- 1968 OLDSMOBILE Delta 88 ..... \$2550  
Custom 4 door, radio, heater, automatic, power steering and brakes, air.
- 1966 Chevrolet V8 Impala 4 door ..... \$1250  
Radio, heater, automatic, power steering and brakes, air.
- 1965 Oldsmobile Delta 88 4 door hardtop ..... \$1150  
Green. Radio, heater, automatic, power steering and brakes, air, electric seat.
- 1964 OLDSMOBILE Super 88 4 door ..... \$850  
White. Radio, heater, automatic, power steering and brakes, air.

**18" DISC BLADES**  
10 Gauge, Lots of 10  
**\$3.89 Each**

**3 POINT HITCHES**  
for A-C WD - WD 45  
Reg. Price \$129.50

**Close-Out \$109.50**

**HOLT FARM  
ITCO SUPPLY**

Next To Sale Barn  
MANHATTAN PR 6-7943

- Stocker & Feeder Heifers
- |                 |        |
|-----------------|--------|
| 4 wf str        | 335 @  |
| 3 wf str        | 405 @  |
| 3 wf str        | 463 @  |
| 1 wf str        | 475 @  |
| 1 wf str        | 410 @  |
| 17 wf str       | 586 @  |
| 2 wf str        | 580 @  |
| 3 wf str        | 650 @  |
| 1 wf str        | 560 @  |
| 2 wf str        | 642 @  |
| 1 bwf str       | 575 @  |
| 4 blk str       | 572 @  |
| 10 blk str      | 642 @  |
| 1 roan str      | 590 @  |
| 4 blk bulls     | 411 @  |
| 4 wf str        | 431 @  |
| 10 wf str       | 742 @  |
| 6 blk str       | 730 @  |
| 1 redneck str   | 770 @  |
| 1 wf str        | 775 @  |
| 3 wf str        | 675 @  |
| 1 wf str        | 787 @  |
| 13 bwf str      | 730 @  |
| 2 shorthorn str | 701 @  |
| 5 wf str        | 662 @  |
| 40 wf str       | 685 @  |
| 17 wf str       | 676 @  |
| 5 blk bulls     | 730 @  |
| 4 shorthorn str | 510 @  |
| 14 wf str       | 620 @  |
| 1 shorthorn str | 545 @  |
| 1 bwf str       | 475 @  |
| 1 bwf str       | 1050 @ |
| 4 holst str     | 725 @  |
|                 | 818 @  |
- STOCKER & FEEDER HEIFERS**
- |           |       |
|-----------|-------|
| 1 wf hfr  | 325 @ |
| 2 wf hfrs | 330 @ |
- TUNE IN ABILENE**  
12:20 NOON EACH  
FRIDAY FOR OUR
- Yardmen On**
- WE ARE OPEN 24**  
Livestock is our business.  
Licensed, bonded and operating
- Orlando & Randy Reynolds  
CO3-3394
- DUDE REYNOLDS**



March 16, 1971

37

**ROXBURY GRADES 7-8 TO LINDSBURG NEXT YEAR**  
ROXBURY — Grades 7 and 8 will be closed at the end of the school year here, and next year students

will attend school at Lindsay. Grades 1 through 6 will continue at Roxbury.

## Russell County Finds Ways To Cut Expenses

RUSSELL — One way to raise county salaries is to reduce the number of employees, the Russell County commissioners apparently have decided.

Commissioners have approved plans to eliminate the full-time clerk's positions on the staffs of the district court clerk and register of deeds.

A 3-year goal was set for reducing the county highway department staff from 40 to 33 employees. At the same time the commissioners have asked elected officials and supervisors to submit recommendations for salary increases.

public debt inevitably follow," said Alger B. Chapman, foundation chairman and chairman of Squibb-Beech-Nut, Inc.

In 1956 federal tax receipts amounted to 72 billion dollars while state and local receipts were 28 billion dollars, the foundation said. In 1971 the foundation estimated

federal tax collections would be 185 billion dollars and state and local collections 96 billion dollars.

Chapman emphasized there was "a critical need for priorities in government spending" and "an improved tax structure to make necessary tax burdens both equitable and economically wise."

REMINDER

## Saturday, March 20

Starts 11 a.m. — Lunch Served  
We are quitting farming and will sell on the farm located 1 east and 3 1/2 south of the Quality Oil Co. on Junction of 18 and 15 highways or 1 1/2 north of I-70 and Detroit turn-off on Highway 43.

### MACHINERY

1958 JD 620 gas tractor, PS, LP, 3 pt., rebuilt, less than 300 hrs., new head, new M&W power pistons, new clutch, rear end completely gone through by Shouse Implement

1953 JD 14' No. 55 combine, new Ausherman bars and near new oversize tires, new sickle drive, new shape

A large and complete line of farm implements, tools and miscellaneous pieces. Also some household goods.

TERMS — Cash Day Of Sale

For Full Listings See Grass & Grain March 9

**Mr. & Mrs. Bill Tobias**

Auctioneers, Foster Kretz, Auction Service  
Clay Center Kansas  
Phone Morganville WA 6-4422

Clerks — Mr. & Mrs. Clarence Jones, R 5, Abilene, Kansas

## 1 TIME ONLY SALE

Asphalt Shingles, While They Last

265 lb. per square 3 tab sealers. Colors are pastel brown, grey, blue, gold and plain green.

CASH & CARRY PRICE ..... per sq. **\$7.95**

6' U Type Steel Posts — each 89c  
In lots of 100 — each 85c

### COLUMBIA RACING BIKES

30" — 10 speed — Deluxe in every way — Lots of Chrome — Compare \$99.95 — Trader Bill's Price — \$49.95

WOMEN'S & GIRLS' 5 SPEED ..... \$44.95

WOMEN'S & GIRLS' REGULAR ..... \$39.95

### 1/4-4x7 ANTIQUE BIRCH

Compare at \$5.95  
A Beautiful Prefinished Panel.  
Ideal for that basement wall.

**\$2.98**

4x8 PACESETTER PANEL, 3 colors.....\$2.98

### 4x8 ROYAL PLANTATION,

4 Hi quality decorator colors..... \$4.95

MASONITE Royal Coat Premium Grade Paneling

1/4-4x8 Ginger Pecan, Fireside, Birch, Teak.....\$5.95

We have all necessary materials to panel or remodel your house. 100's of prefinished panels in stock.

White Painted Beveled Edges, 12x12 Ceiling Tile ..... 12 1/2c ea.

Pin Punched Acoustical Ceiling Tile, 12x12..... 13 1/2c ea.

### CLOSE OUT

#### ARMSTRONG FLOOR TILE

12x12 Vinyl Asbestos Floor Tile ..... 15c

Reg. Retail up to 40c, good assortment of patterns.

#### Armstrong Floor Covering

6' & 12' Rolls — Per Yard — From \$2.85

Several Rolls Of Fine Quality

#### HERCULON and ACRYLON Carpeting

Compare anywhere at \$12.95 Per Yd.

4 Part rolls - 15' wide, Acrylon Carpet ..... \$3.95

Close out price. Per Sq. Yd.

2 Full Rolls, Approximately 200 Yards, 12' Wide

HERCULON High & Low Looped ..... \$5.95

Close Out Price. Per Sq. Yd.

### PLYWOOD

We Have It! All Thickness — Interior - Exterior  
AT PRICES THAT CAN'T BE BEAT.

## CLOSE-OUT SALE

### ALL FURNITURE

WIDE VARIETY MUST BE MOVED

AT UNBELIEVABLY LOW PRICES

HERE ARE JUST A FEW OF THE BARGAINS:

Double Head Boards ..... \$14.95

ENGLANDER Box Springs & Mattresses, per pair — \$79.95

RECLINERS, fabric & vinyl covers, remaining ones are \$69.95 up

### ONE LEFT — PACKARD-BELL COLOR TV

23" Diagonal ..... \$395

### TRADER BILL WILL NOT

BE UNDERSOLD

**MORRISON** Warehouse & Lumber

Your Discount Building Supply Headquarters

724 North 13th SALINA, KS. Phone 913-827-9666

## Taxes Nearly Doubled In Past 15 Years

Tax collections have almost doubled in the last 15 years a private research organization reports. Since 1956 total federal, state and local tax revenues have increased by 181 per cent, Tax Foundation, Inc., estimated.

In fiscal 1956 collection were \$2,045 per U.S. household or a little more than 100 billion dollars. For fiscal 1971 the foundation estimates collections will average \$4,328 per household or about 281 billion dollars.

The study also noted that government expenditures have risen at a comparable level during that time. "There is clear evidence that huge budget deficits are once again becoming a way of life for the federal government. Taxes and



## Sunday, March 28

Starts 12:30 Noon

We will sell to the highest bidder at public auction at the farm located 5 miles south of Zeandale, Ks., which is east of Manhattan on K-18.

Lunch Served by Tabor Valley Club

1 Jersey milk cow

### Machinery

1952 MM UTU tractor  
MM Z tractor  
Farmall tractor with Farm Hand stacker  
John Deere offset disc  
Side delivery rake on rubber  
John Deere 15' single disc  
IHC 6' pull type mower  
3 section harrow; Roller mill  
600 bushel steel grain bin  
Misc. and a lot of junk iron  
500 gallon propane tank  
200' of 3/4" cable

### FURNITURE

65,000 BTU Warm Morning heater  
Range; 15 cu. ft. freezer  
Table and 6 matching chairs  
Piano and a lot of other furniture  
Refrigerator  
Maytag Wringer Washer

### ANTIQUES

1 lot brass knob hames  
3 copper boilers  
1 iron boiler  
Iron restaurant chairs  
About 5 dozen dated fruit jars  
2 camel-backed trunks  
8 kerosene lamps  
Miscellaneous items too numerous to mention.

Terms — Cash

**Mr. and Mrs. Vernon Smith**

Aucts: Lawrence Welter & Glenn Applegate Harold Carlson, Clerk

# High Grade HEREFORD and ANGUS Herd Dispersal AND BIG EQUIPMENT SALE

Monday, March 29

At the White Ranch 2 mi. west of Agra on US 36, 3/4 mi. south or 8 miles east of Phillipsburg, 1/4 south.

**AGRA, KANSAS**  
STARTS AT 10:00 A.M.

150 COWS — (100 HEREFORDS & 50 ANGUS)

Two years and older — All good ages — Many with fall & winter calves at side  
2 Angus herd bulls 4 years old — 6 Polled Hereford bulls, 16 months



### MACHINERY

1966 JD 4020 tractor with dozer  
1959 660 IHC diesel  
1967 JD No. 95 combine, 16', with Foster chaff wagon  
More good tractors and tillage tools  
1970 IHC 1600 Loadstar truck, 5500 miles  
1956 Chevrolet truck with BJ

mixer feed box  
Oswalt silage loader on Ford tractor  
1966 Gehl 2 row field cutter  
1968 New Holland 275 wire tie inland bale stooker  
1965 Hesston 10' swather  
Lots of Antiques  
Full Line of Farm Equipment

**E. A. WHITE & SONS, OWNERS**

Write for complete sale bill to Clinton White, Rt. 3, Phillipsburg — Phone 913 638-2861

Sale conducted by Gene Watson Land & Livestock Co.  
25 N. Walnut, Hutchinson, Ks. — Phone 316 663-4427





# Sell At St. Marys

## By Auction Tuesdays

Sell Or Buy Cattle & Hogs

We sold 1283 cattle on a real good active market this week. Thin stocker steers and heifers were selling steady. Feeder heifers were steady to 50¢ higher. Fleshy feeder steers were 50¢ to \$1.00 lower. Killing cows were \$1.00 higher.

### STOCKER & FEEDER STEERS

19 blk str	589 @ 35.00
6 wf str	663 @ 33.80
6 wf & blk str	590 @ 33.50
8 wf str	573 @ 33.00
8 bwf str	600 @ 32.90
8 wf & blk str	695 @ 32.70
2 bwf str	560 @ 32.70
2 brocf str	620 @ 32.60
46 wf & blk str	745 @ 32.20
2 blk str	657 @ 32.10
4 blk str	676 @ 32.00
28 wf & blk str	690 @ 32.00
10 wf & blk str	780 @ 31.15
5 wf str	609 @ 30.50
4 wf & blk str	842 @ 30.30
5 blk bulls	580 @ 30.30
6 char str	703 @ 30.25
45 blk str	917 @ 30.15
10 wf & bwf str	646 @ 30.10
2 blk str	637 @ 30.00
21 blk & wf str	856 @ 30.00
3 char str	900 @ 29.00
2 bwf str	792 @ 29.00
6 wf & blk str	830 @ 28.55
3 blk str	656 @ 28.50
11 blk & wf str	918 @ 28.25
2 blk str	1005 @ 28.10
1 holst str	600 @ 28.00
4 holst str	1061 @ 27.50
3 holst str	701 @ 27.00

### STEER CALVES

16 blk & bwf str	449 @ 37.80
3 wf str	386 @ 36.75
14 wf str	498 @ 36.70
9 blk & bwf str	540 @ 36.00

2 blk str	510 @ 35.50
4 blk str	467 @ 35.20
4 blk & bwf str	445 @ 35.10
4 wf str	435 @ 35.00
3 blk str	476 @ 34.80
7 wf str	539 @ 34.75
7 blk str	515 @ 34.70
8 blk str	542 @ 34.60
8 blk str	512 @ 34.60
5 wf & char str	508 @ 34.50
4 blk str	404 @ 34.50
2 blk str	512 @ 34.20
2 blk str	410 @ 34.10
7 wf str	544 @ 34.00
8 wf str	513 @ 33.80
4 blk str	540 @ 33.70
8 blk bulls	475 @ 33.70
5 blk str	745 @ 33.60
2 blk str	530 @ 32.80
2 wf str	510 @ 32.70
6 wf str	472 @ 32.60
2 holst str	532 @ 26.75

### STOCKER & FEEDER HEIFERS

93 mixed hfrs	611 @ 31.25
12 wf hfrs	625 @ 30.80
9 wf str	619 @ 30.80
37 mixed hfrs	710 @ 30.70
15 blk hfrs	581 @ 30.60
53 wf hfrs	686 @ 30.50
3 wf hfrs	625 @ 30.50

11 wf & blk hfrs	576 @ 30.35
9 bwf hfrs	553 @ 30.30
56 mixed hfrs	649 @ 30.25
53 mixed hfrs	560 @ 30.10
39 mixed hfrs	670 @ 30.05
11 wf hfrs	666 @ 30.10
2 blk hfrs	570 @ 30.10
4 blk hfrs	663 @ 29.80
18 wf & bwf hfrs	730 @ 29.70
58 wf & blk hfrs	811 @ 29.60
11 mixed hfrs	698 @ 29.60
6 wf & blk hfrs	843 @ 29.00
19 mixed hfrs	622 @ 28.95
13 mixed hfrs	657 @ 28.50
4 blk & wf hfrs	787 @ 28.50
12 blk & bwf hfrs	802 @ 28.25
3 blk hfrs	575 @ 28.20
3 wf hfrs	578 @ 28.20
9 wf hfrs	762 @ 28.00
2 wf hfrs	775 @ 28.00
2 blk hfrs	555 @ 27.80
6 mixed hfrs	663 @ 25.00
3 blk hfrs	708 @ 25.00

### HEIFER CALVES

3 wf hfrs	248 @ 36.50
5 bwf hfrs	406 @ 33.60
4 bwf hfrs	490 @ 31.80
27 mixed hfrs	449 @ 31.60
5 blk hfrs	380 @ 31.50
7 blk & bwf hfrs	470 @ 31.30
11 wf hfrs	508 @ 31.10

FOR INFORMATION OR ESTIMATES:

REZAC BARN	St. Marys 437-2999
DELAINE REZAC	St. Marys 437-6266
ELMER IMTHURN	Maple Hill MI 3-2440
PAUL KRAMER	St. Marys 437-2993

Autioneers: Lawrence Welter, Gene Toby & Dennis Rezac

5 blk & bwf hfrs	484 @ 31.10
3 blk hfrs	380 @ 31.10
31 blk & wf hfrs	538 @ 30.50
2 bwf hfrs	520 @ 30.50
6 wf hfrs	610 @ 29.10

### COWS

5 wf hfrets	953 @ 26.10
1 wf cow	825 @ 25.25
1 wf cow	705 @ 24.50
5 holst cows	1159 @ 23.40
1 rn wf cow	985 @ 22.60
2 holst cows	1230 @ 22.50
1 brn swiss cow	1250 @ 22.40
1 holst cow	1715 @ 22.40
1 holst cow	1390 @ 22.30

2 holst cows	1340 @ 22.20
2 blk cows	1020 @ 21.90
1 wf cow	1155 @ 21.80
2 blk cows	1085 @ 21.70
1 wf cow	1355 @ 21.70
1 wf cow	1015 @ 21.70
1 wf cow	955 @ 21.70
1 blk cow	1065 @ 21.60
1 red cow	970 @ 21.50
1 wf cow	940 @ 21.50
1 wf cow	970 @ 21.40
3 blk cows	905 @ 19.50
1 holst cow	960 @ 19.50
1 wf cow	950 @ 18.50
	1015 @ 18.10



**LIVESTOCK COMMISSION COMPANY**

*Rezac* **St. Marys, Kans.**

CERTIFIED LIVESTOCK MARKET

## Farmers & Ranchers Livestock Commission Co., Inc

WEST ON OLD HWY. 40 SALINA, KANS.



Central Kansas Largest and Most Modern Livestock Auction. Air-conditioned with theatre type seats. Sale Ring is an electronic scale that shows gross and average weights in lights while stock is being sold. Facilities for 5000 head with feed and water pens so stock may be brought in prior to sale day if desired. Buyers are normally in attendance from several states at every sale.

### MONDAY

#### Hogs & Cattle

Hogs sell at 10:30 a.m. followed by our regular cattle sale as they are unloaded.

Receipts for the week totaled 3702 cattle and 2087 hogs, including 841 feeder pigs. Fat hog top Monday was \$17.15. Stocker and feeder cattle finding a very active outlet at higher prices.

Listed below are a few of our sales last week:

#### CATTLE

2 wf str, McPherson Co.	235 @ 47.50
1 roan str, Saline Co.	205 @ 46.25
1 wf str, Saline Co.	210 @ 45.00
10 wf str, Ellsworth Co.	351 @ 44.00
4 wf str, Saline Co.	285 @ 42.50
71 wf str, McPherson Co.	452 @ 41.10
7 blk str, Lincoln Co.	374 @ 40.50
8 wf str, Ellsworth Co.	430 @ 40.00
5 bwf str, Rice Co.	444 @ 39.00
34 wf str, Dickinson Co.	497 @ 38.50
23 wf str, Saline Co.	511 @ 38.50
108 wf str, Saline Co.	555 @ 37.60
41 wf str, Dickinson Co.	578 @ 36.70
42 wf str, Dickinson Co.	598 @ 35.80
17 wf str, Clay Co.	596 @ 34.90

### THURSDAY

#### Cattle Only

Selling starts at 11:00 a.m. Cattle will sell in the order they are consigned on the books.

23 char str, Ellsworth Co.	603 @ 34.70
15 mixed str, Saline Co.	658 @ 33.70
99 wf str, Marion Co.	695 @ 33.70
27 wf str, Dickinson Co.	673 @ 33.55
10 mixed str, Saline Co.	717 @ 33.50
40 wf str, Dickinson Co.	759 @ 33.00
14 wf str, Dickinson Co.	743 @ 32.80
21 mixed str, Marion Co.	843 @ 32.30
57 blk str, McPherson Co.	772 @ 32.40
25 mixed str, Saline Co.	809 @ 32.40
24 bwf str, McPherson Co.	793 @ 32.30
22 wf str, McPherson Co.	847 @ 31.80
28 mixed str, Dickinson Co.	856 @ 31.50
73 mixed str, McPherson Co.	865 @ 31.20
14 mixed str, Rice Co.	892 @ 31.10
11 blk str, Lincoln Co.	820 @ 30.75
62 mixed str, Marion Co.	1046 @ 29.75
3 holst str, Dickinson Co.	178 @ 42.50
5 holst str, Cloud Co.	412 @ 31.75
26 holst str, Saline Co.	532 @ 29.00
50 holst str, Saline Co.	658 @ 29.00
14 holst str, Dickinson Co.	713 @ 27.80

### TWO SALES EVERY WEEK

11 holst str, McPherson Co.	1024 @ 26.50
11 holst str, Saline Co.	1008 @ 26.10
1 blk hfr, Barton Co.	190 @ 41.50
1 wf hfr, Ellsworth Co.	240 @ 37.00
7 wf hfrs, McPherson Co.	411 @ 35.00
12 blk hfrs, Lincoln Co.	442 @ 34.75
27 wf hfrs, Saline Co.	519 @ 33.10
4 wf hfrs, Saline Co.	511 @ 32.50
16 blk hfrs, Ellsworth Co.	517 @ 31.70
10 blk hfrs, Dickinson Co.	637 @ 30.90
13 blk hfrs, Clay Co.	575 @ 30.50
11 blk hfrs, Ellsworth Co.	752 @ 29.00
4 mixed cows/clvs, Ellsworth Co.	@ 316.00
5 blk cows/clvs, Ellsworth Co.	@ 302.50
19 blk cows, McPherson Co.	@ 272.00
16 wf cows, Marion Co.	@ 240.00
1 holst springer hfr, Saline Co.	@ 325.00
1 blk bull, Ottawa Co.	1295 @ 26.80

### HOGS

17 white hogs, Saline Co.	232 @ 17.10
9 mixed hogs, Dickinson Co.	219 @ 17.10
11 mixed hogs, Lincoln Co.	222 @ 17.10
43 mixed hogs, Dickinson Co.	217 @ 17.10
41 mixed hogs, McPherson Co.	234 @ 17.10
83 mixed hogs, Ottawa Co.	230 @ 16.50
3 white sows, Ottawa Co.	300 @ 15.50
3 mixed sows, McPherson Co.	323 @ 15.50
1 red boar, Russell Co.	500 @ 12.80
51 mixed feeders, Geary Co.	103 @ 18.00
20 mixed pigs, Ottawa Co.	@ 15.00
61 mixed pigs, Clay Co.	@ 14.00
43 white pigs, Ellsworth Co.	@ 13.00
17 mixed pigs, Dickinson Co.	@ 12.00



FOR INFORMATION OR ESTIMATES

LAURENCE CLEMENCE	Abilene, Phone CO 3-3091
MERRILL CHRISTIANSEN	Durham, Phone 732-3371
BOB MUIR	Salina, Phone TA 3-2963

MARKET REPORTS  
Radio Station KSAL, Salina  
6:45 a.m., Every  
Monday, Wednesday & Friday  
KFRM  
6:55 a.m. Mon. through Fri.

THE LIVESTOCK AUCTION MARKET  
With ACTION

Barn Phone  
913 TA 5-0211 Salina, Kansas



# Same Limits On Meat Imports

The United States intends to limit meat imports this year to the same amount shipped by foreign suppliers in 1970, Secretary of Agriculture Clifford M. Hardin has announced. Most of the meat is beef used primarily for manufactured products, including hamburger. Australia and New Zealand normally supply about 70 per cent. Hardin officially estimated the imports for all of 1971 at 1.16 billion pounds, the same as he had projected for 1970. Actual net imports last year totaled 1.15 billion pounds.

The estimate was the first official one from the administration on what it expected 1971 meat imports. Hardin is required by law to make the estimate on Jan. 1, but no public announcement was made until now.

Under the law a quota formula based on U.S. beef production requires that imports for the calendar year be no more than 110 per cent of a basic allocation. The adjusted basic allocation, Hardin said, is 1.02 billion pounds. The law provides further that if estimate exceeds the 110 per cent "ceiling level" — in this case 1.12 billion pounds — the President must claim strict quotas rolling imports back to the basic allocation.

However, the law also provides such quotas can be suspended because of "over-riding economic interests" of the United States and a

higher import figure set. This was done by President Nixon to coincide with Hardin's announcement. The quotas were imposed, immediately suspended and the larger import estimate announced.

"The estimate for 1971 is based upon a new voluntary restraint program which the Secretary of State is negotiating with the governments of the principal supplying countries," Hardin's announcement said. "These countries have agreed that the restraint program should be continued."

Observers believe that the negotiations among individual countries, which Hardin said are still underway, are the reason for the lag in announcing 1971 estimates.

So-called "voluntary restraint"

agreements have been used since late in 1968 to curb rising meat imports so that the United States would not be forced into taking stiff quota action against the supplying countries.

Last year, after imports rose more than expected during the first half, the quotas were invoked, suspended and a new voluntary lid announced. It was the same procedure that was used last week.

There were no estimates for individual countries announced for the 1971 import program.

The decision to hold the line on meat imports this year was a major concession to U.S. cattlemen who have lobbied effectively against opening the door wider to meat imports.

Consumer groups, on the other hand, have urged a more liberal meat import policy to help put more

of the cheaper meat in supermarkets and take the edge off rising food prices.

Grass & Grain 39  
March 16, 1971

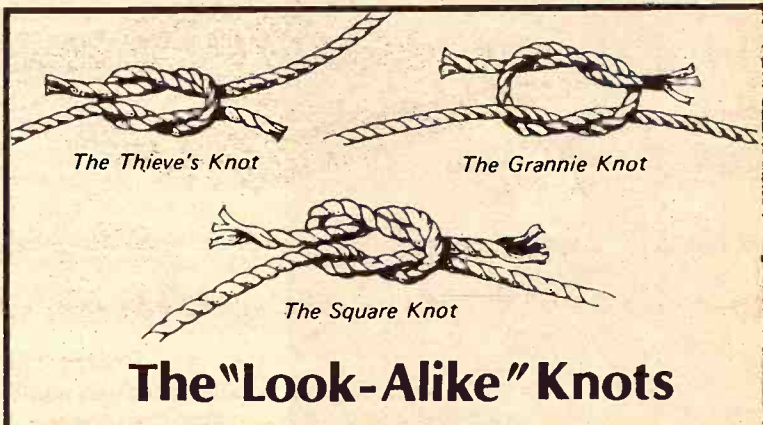

## The "Look-Alike" Knots

On the cover of an FLBA booklet we've illustrated three knots that look very much alike and are actually quite different.

One is the grannie knot—a completely unreliable knot and one that is very difficult to untie. Another is the square knot—as trustworthy as the grannie is unreliable, but which can be untied in an instant. The third is the thieve's knot—a rather tricky variation of the square knot.

Like knots, loan agreements on land can look alike yet be very different. We like to think of The Land Bank standard loan contract as a "square knot"—simple, straight-forward, completely reliable, and yet easy to release should conditions change.

In the past, some individuals have objected to The Land Bank policy of one contract for all borrowers. Usually these individuals feel that large borrowers should have special privileges.

We believe that the one-contract-for-all policy is the only fair way to operate. It eliminates any doubt as to whether your neighbor obtained better terms on his loan than your loan provided. Most important of all, it eliminates restrictions on prepayment that may tie you down to high interest rates for the full term of your loan.

This does not mean that Land Bank loans are not flexible. They are. Within the framework of the standard Land Bank contract, your loan can be almost tailor-made to fit your particular needs and situations.

The important fact is that your Land Bank loan can be paid off at any time, without restrictions and without penalty. Also, it's comforting to know that repeatedly in the past, when conditions warranted it, The Land Bank has voluntarily reduced interest rates on all existing loans.

**Federal LAND BANK Association**

**TOPEKA**  
Office: 1717 Gage Blvd.  
Wm. H. Snyder, manager  
Serving Jackson, Shawnee, and Wabaunsee counties.

**EMPORIA**  
Office: 115 West 5th  
O. E. Roberts, manager  
Serving Chase, Coffey, Lyon, and Osage counties.

**ABILENE**  
Office: 603 So. Buckeye  
Richard L. Worley, manager  
Serving Marion, Morris, and Dickinson counties.

**MANHATTAN**  
Office: 6th and Humboldt  
R. Stanley Parsons, manager  
Serving Pottawatomie, Riley, Clay and Geary counties.

**MARYSVILLE**  
Office: 211 South 10th St.  
Allen L. Holeman, manager  
Serving Washington, Marshall, and Nemaha counties.

## Registered Polled Herefords From The TEGTMEIERS Of Southeast Nebraska Sell April 3, 1971 12:00 NOON, SATURDAY AT THE BEATRICE 77 SALE PAVILION BEATRICE, NEBRASKA

- 52 Bulls** Mainly for ranch and farm herds with a few herd sire prospects included. Featuring a January two-year-old brother to the bull that sired the top-selling bull at the 1970 Denver show sale. Half of the bulls carry this blood.
- 14 Open Heifers** All of this age - coming yearlings - from Erich's herd. These are strictly top-quality herd foundation heifers.

For Catalogs **CHUCK COOK**  
Contact: Colon, Nebr. 68018



**Auction SALE**

We have been in business 80 years and retiring, will sell at public auction at the north side of Courthouse square at 413 5th Street in Fairbury, Nebraska. Starts 10 a.m. on Merchandise.

Store Fixtures, Merchandise, Antiques, Collectors Items, Guns, Shop Tools, and Equipment  
**STORE FIXTURES**  
Sell At 2 p.m.

**Monday, March 22**

**Jewelry, Watch and Shop Tools and Equipment**  
**STORE FIXTURES**

Massey Ferguson glass floor cases, fully equipped display counters, half horseshoe counter cases, 3 pt. Dempster cases, receiving counters, partitions are of Honduras mahogany and well constructed.

2 bottom plow, large combination 2-door safe, good.

**MERCHANDISE**  
Quantity of jewelry, crystal, emware, china, sterling, platinum and stainless table flatware, amond ring sets, store supplies, gift boxes of all sizes, ribbons and wrappings on hand for sale.

**ANTIQUES, GUNS, AND COLLECTORS ITEMS**  
o. 12 Remington Standard typewriter, old  
single row reader  
5' oneway machine  
disc plow, Deere  
Electric trailer  
ain box  
neel flatbed trailer  
neel grader  
ale carrier  
ding chute on  
flatbed for

**MISCELLANEOUS**  
feed bunks; 3 hay feeders; 3 stall hog shed; 3 farrowing crates; 2 Pride-of-the-Farm hog waterers.  
10 metal hog panels; hog self-feeder; 3 pig creep feeders.

**ACKERMAN'S JEWELRY**  
Mr. & Mrs. Arthur Ackerman, 3 5th Street, Fairbury, Nebr. Phone 729-7244.  
erk: 1st Nat. Bank, Fairbury  
hultis & Son & Wolken, aucts.  
99 K St., Fairbury, 729-2435  
Wayne Schultis, Diller, Nebr.  
Phone 793-5533

**Auction SALE**

**Wednesday, March 24**  
STARTS 11:00 A.M. — LUNCH SERVED

10 miles east and 4 1/2 south of Seneca, Kansas; or 4 miles south to junction US Hiways 36-75, then 4 miles west and 4 1/2 south of Sabetha, Kansas; or 1/2 mile south of Woodlawn.

**132 Head Of Cattle**

3 year old Hereford bull  
50 Hereford steer calves, weighing 500 lbs.  
15 black-black whiteface steer calves, 450 lbs.  
10 Shorthorn steer calves, 450 lbs.  
10 Shorthorn heifer calves, 400 lbs.  
12 mixed steers, 450 lbs.  
12 Shorthorn stock cows  
4 Black whiteface stock cows  
4 brockface stock cows  
5 whiteface stock cows  
5 mixed stock cows  
2 black cows, with calves by side

**Machinery**

1969 IHC 756 diesel tractor, fully equipped, wide front end, 2 point hitch, 1100 hrs., extra clean  
1953 IHC Super M tractor, with power steering, live PTO, real good  
1954 IHC Super H tractor, real clean machine

**TRUCK & CAR**

1949 Chevy truck with 13 1/2' bed, stock racks & hoist, real clean  
1951 Dodge Car

**FEED**

400 bu. of ear corn in crib

**MISCELLANEOUS**

12 wheel weights; 3 front weights; IHC windbreaker for 756; three 4" cylinders and hoses; MAC 200 chain saw.  
300 gallon gas barrel and stand; 55 gal. barrel, hand pump and hose; garden tiller; lawn mower; picnic table.  
Pitchforks; shovels; crowbars; saws; electric drill; garden tools; 12-38 tractor chains.  
Harness, saddles & bridles; 2 railroad jacks; 3 rolls of cribbing; other items too numerous to mention.

**LIVESTOCK EQUIPMENT**

6 feed bunks; 3 hay feeders; 3 stall hog shed; 3 farrowing crates; 2 Pride-of-the-Farm hog waterers.  
10 metal hog panels; hog self-feeder; 3 pig creep feeders.

**CONSIGNED BY PAUL STRUBE**  
New Holland 2-row 800 Series Chopper  
2 Cobey ensilage wagons

**Mr. & Mrs. Arnold Althouse**  
Auctioneers — Aeschliman, Fleskoski, Conley  
Clerks — Ed Porter & Janie Aeschliman



## Unknown Crash Closes Bridge Over Blue River

MANHATTAN — The Big Blue River bridge on U.S. 24 two miles east of here was closed last week after authorities found it had been damaged severely, apparently struck by a truck carrying a large crane.

State Highway officials said the steel cross beams were ripped from side members on the eastbound bridge.

The damage apparently occurred when a large truck equipped with a boom or crane drove across the bridge. The damage was estimated at \$35,000 they added.

The bridge probably will be closed at least until summer, according to Al Wilkinson, Topeka, highway department chief bridge engineer.

Officials were trying to determine whether repairs can be made with highway department equipment, or if the work will have to be done by a bridge contractor.

Any vibration, even from the weight of an auto, could make the bridge collapse, Wilkinson said.

Traffic has been rerouted over the south lane of the westbound bridge, a side of the damaged structure.

Officers were uncertain when the damage occurred, but they were looking for the driver of the vehicle which caused the damage.

The bridge was constructed in 1930.

## Santa Fe Antes For More Big Grain Hoppers

Santa Fe Railway has ordered an additional 500 - 100-ton covered hopper cars to be delivered in time for the 1971 grain harvest according to John S. Reed, president, Chicago.

"This \$8 million order increases our 1971 purchases of covered hopper cars to 1,300" Reed noted, "which will substantially enhance our ability to handle this year's grain harvest. With delivery of these cars, Santa Fe will have more than 9,700 high capacity covered hopper cars which are also suitable for potash and other bulk commodities."

Reed announced that Pullman Standard is providing these 500 covered hoppers plus 400 similar cars from a previous order, Greenville Steel Car will build 400 - 100-ton cross hoppers and 250 - 100-

ton, highside gondola cars; AMCAR will construct 400 - 100-ton covered hoppers and 400 - 70-ton non-insulated box cars; Pacific Car and Foundry will build 300 - 70-ton in-

ulated box cars. Santa Fe's shops at Topeka will construct 400 mechanical refrigerated cars. Delivery of the cars will be completed this summer.

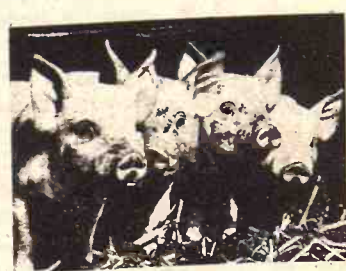

## Missouri Cooperative Feeder Livestock Assn. Spring Feeder Pig Sales

April 5 to April 20

### SELLING 8200 FEEDER PIGS

Monday, April 5 — Salem (Dent Co.)  
Tuesday, April 6 — Linn (Osage Co.)  
Tuesday, April 13 — Marble Hill (Bollinger Co.)  
Wednesday, April 14 — Lebanon (Laclede Co.)  
Thursday, April 15 — Sarcosie (Jasper Co.)  
Monday, April 19 — Brookfield (Linn Co.)  
Tuesday, April 20 — Princeton (Mercer Co.)  
Sales start at 1:00 P.M., except night sales, 8:00 P.M.  
Vaccinated for erysipelas. Sorted into uniform lots. Weights 35 to 150 lbs. ORDER BUYING AVAILABLE. For information or brochure write: Charles E. Ausfahl, Exec. Sec'y, Mo. Co-op Feeder Livestock Assn., Route no. 3, Fulton, Mo. 65251. Phone AC 314, 642-3882.

NOTICE TO BUYERS — Please obtain permit from your state prior to sale date. Also bring letter of credit from your banker.



## Friday, March 26

Starts 9:30 a.m. — Lunch Served

We are retiring from the farm and will sell at public auction 7 miles north, east, 1 1/4 south of Abilene, Ks.; or 1 1/2 mile south of Quality Oil at junction 15 & 18 highways.

## Farm Machinery

1952 IHC Model M tractor, good rubber, wide front end, fully equipped, good  
1946 Model R MM tractor, row crop  
1960 Model 101 IHC SP combine, 12', good  
12' Hume pickup reel and attachments for IHC combine  
Model 14T JD baler, good  
1960 10' Model RW JD wheel disc  
Case 3x14 plow, Century Model, on rubber  
IHC 7' tandem disk, pull type  
IHC Model 30 manure spreader, good  
1964 JD Model LF fertilizer spreader, 12', on rubber  
IHC V-27 tractor mower, 7' JD 16x8 grain drill with fertilizer att., on steel  
IHC 2-row lister fert. att., also disk attachment  
Mayrath field sprayer, 200 gal., 28' boom with pump, on rubber  
1-row Case field cutter  
Gehl blower, 35' pipe 8"  
MM 2-row tractor cultivator, mounted  
Gramm wagon  
1-row Co-op corn picker  
Dump rake  
1-row horse cultivator  
2 sets press wheels  
24' advance Rumbly grain separator, wood frame, antique, 1917 model  
IHC 1-row corn binder  
IHC 10' power grain binder  
IHC 12' springtooth harrow and evenner  
20' spike tooth harrow and evenner  
IHC No. 11 side delivery rake on steel  
Old JD side delivery rake  
Clipper fanning mill with motor  
16' Dansco grain auger with-out motor  
16' hay elevator with motor, Hay-O-Vator, pipe type  
2 junk MM combines

300 gal. gas tank; two 15" wheels, 5 hole; 1 hp motor; Sunbeam livestock clippers.

### MISCELLANEOUS

Home built camper top for narrow bed pickup.  
R.V. Model Surge milk pump, pipe and outlets for 12 stanchions and 2 buckets.  
Double stainless steel wash vat; large stainless steel strainer; Zero 6 can milk cooler, side loading.  
10 gal. milk cans; Surge 110 volt fence; hay rope; horse collars and harness; hedge posts; 150 gal. butane tank; 600 buff bricks.  
4 wheel running gear; 1 set steel wheels and others; odd wheels; old tires; 30 gal. butchering kettle; playground swing frame.  
Milo guards; electric brooder; floor furnace, 90,000 BTU; 3 small gas heaters, pipe and fittings; carpenter chest.  
Platform scales; asphalt shingles; porch swing; porch railing; round wood porch pillars; screens for doors and windows; various size windows; lumber; 2 cabinets for shop supplies; small saddle; 2 bits; flagpole.

### HOUSEHOLD GOODS AND MISC.

Chambers gas range; 30" apartment size gas range.  
Maytag square tub washing machine, good; two tubs and wooden frame; Kenmore gas drier, good; buffet; dining room table, square, big legs; dinette set and 4 chairs; Maytag mangle; wool rug 12x15 pad; rug, 10x10; linoleum; wardrobe; antiqued 3 drawer dresser; 2 rockers.  
Antique iron 1/4 bed and mattress; wooden bed and springs; 2 full size mattresses; antique full size metal bed; day couch; 5 wooden folding chairs; antique Singer sewing machine; storage chest; 4 electric fans; electric heater; Kirby sweeper; 2 electric irons; gas lamps; portable record player; small table; electric light fixture; hassock; electric blanket; table lamp; blankets; 2 stands.  
What not shelf; record storage stand; pictures; story books and games; 3 burner stove; 3 bedsprings; bathroom shelves; bathtub safety rods.  
Pots, pans, dishes, crocks, gal, 6 gal. and smaller; flower pots; jars and lids; mop; mop bucket; ice chest; 50 egg electric incubator; bird cage; lard press; 5 gal. glass jug and stand; 6' wood bench.  
2 large sliding doors; 8 pane glass storm door; studio vanity; Lane cedar chest; lamp stand, 3 lights; other misc. small items.

### TRUCK

1966 Chevrolet 3/4 ton pickup, wide bed, hoist, good rubber, 4 speed, color white, 26,000 mi. good.

### BUILDINGS & BINS

14x14 wooden building; 20x28 wood building; 12x14 wood building.  
Eaton 1350 bu. steel bin; 2 garage doors, roller and track, 92x92 each.

### BEEKEEPER SUPPLIES

Hives; supers; 4 frame extractor with motor; capper with motor.

2 large honey tanks; work table; bee bonnet; brushes, etc.

### SHOP SUPPLIES

Air compressor with motor; Allmond arc welder; welding table; welding rods; barrels; bolts; old iron; 2 log chains. Steel cable; shop wash vat;

1966 Chevrolet 3/4 ton pickup, wide bed, hoist, good rubber, 4 speed, color white, 26,000 mi. good.

## Ralph & Roberta Allen

Aucts: Foster Kretz Auction Service  
Clay Center, Ph. Morganville WA 6-4422

Clerks: Mr. & Mrs. Clarence Jones

## 2 BIG SALES EVERY WEEK



Bonded for your protection

HOGS on Tuesday  
LEADING HOG MART IN KANSAS.

WASHINGTON  
SALES CO., INC.

Barn Phone  
913/325-2266

CATTLE  
Every Wednesday



Harold Siegel, Albert Gieber  
Auctioneers

For Information or to Consign, Call:  
ED BURT, Washington, Kans. 913/325-2393

## SPRING BARGAINS IN SENECA

MARCH 15th THRU MARCH 20th

### Used Plows

560 - 6-16 steerable on land	1500.00
4-14 - Ford, steerable like new	860.00
309 - 3-14, 3 point, good	200.00
412 - 4-16 IHC	350.00
311 - 3-16, Throw away lays	300.00
311 - 3x14 Plow	275.00
540 - 4-16 steerable, good	850.00
540 - 4-16 steerable, good	1050.00
531 - 3 x 16 plow, throw-away lays with sealed bearing cutters - like new	500.00

### Used Disks

IHC 37 x 14, Like new	1050.00
IHC 37 - 12', good	400.00
IHC 37 - 12', good	560.00
IHC 37 - 8', Good	250.00
Case 12', Like New	500.00
KBA 10 1/2'	165.00
KBA 10 1/2'	135.00

### Conditioners - Mowers - Rakes - Balers

1200 IHC, New	600.00
25V	50.00
5 John Deere	95.00
5 John Deere	75.00
8 John Deere	175.00
9 John Deere	175.00
BMB Shredder	500.00
2A Conditioner	75.00
Rake, Oliver	75.00
46 IHC baler	500.00
200 Case, Good	475.00
990 mower - conditioner, used one season	1950.00

### Forage Equipment

No. 50 IHC 2 row head, wide-narrow	1500.00
No. 16 IHC 1 row - Good	500.00
Pickup for No. 16 - Good	150.00
No. 51 IHC Wagon - Good	1250.00
100 IHC Wagon & Hoist - Good	500.00
Grain-O-Vator feed wagon, like new	575.00
1965 New Holland self Propelled, Forage harvester, 2 row head and pickup attachment, good condition	2300.00

### Combines

303 IHC - 12 1/2', Field Ready with Cab	4500.00
303 IHC - 12 1/2', Field Ready with Cab	4150.00
101 IHC with corn head, Field ready and clean	2675.00
228 Corn Head for 303	900.00
Gleaner Combine, 13', Field ready, extra clean w/cab	3000.00
No. 60 Massey, a doll	500.00
55 JD, for repair, good engine	225.00
1965 203, extra clean with cab 12 1/2'	2750.00
227 Corn Head fits 315, 203, 205, like new	950.00
1965 203, not ready, as is	2000.00
228 Corn Head, real good	950.00

### Planters - Spreaders - Miscellaneous

460 IHC planter, mounted	75.00
200 IHC spreader	150.00
R. John Deere - Like New	500.00
1962 IHC Pickup	500.00
Riding Mower	75.00
100 Cub-Cadet, with 32" mower, clean	700.00

We have waiver of finance on some machines till Fall.

WE FINANCE WE DELIVER

## HENRY BROS. IMPLEMENT

913-336-2111 SENECA, KANSAS

## Raccoon Hunt Only To Mule Riders

do mules and sportsmen in the Randolph County? according to members of the Mule Club who will be hunting raccoons April 11-12. The hunt will be open to all mule riders allowed in the county. The United Kennel Club will get underway at the Tonganoxie club house about a year ago to hunt raccoons who follow the muleback.

## Packer Up Plant Mankato

MANKATO — The Mankato Packing Co., a branch operation of the Mankato Packing Co., Sioux City

## BEATRICE

## 77 LIVESTOCK SALES

Monday - Cattle

Wednesday - Hogs

Monday - Cattle

Wednesday - Hogs

Monday - Cattle

Wednesday - Hogs

Monday - Cattle

Wednesday - Hogs

Monday - Cattle

Wednesday - Hogs

Monday - Cattle

Wednesday - Hogs

Monday - Cattle

Wednesday - Hogs

Monday - Cattle

Wednesday - Hogs

Monday - Cattle

Wednesday - Hogs

Monday - Cattle

Wednesday - Hogs

Monday - Cattle

Wednesday - Hogs

Monday - Cattle

Wednesday - Hogs

Monday - Cattle

Wednesday - Hogs

Monday - Cattle

Wednesday - Hogs

Monday - Cattle

Wednesday - Hogs

Monday - Cattle

Wednesday - Hogs

Monday - Cattle

Wednesday - Hogs

Monday - Cattle

Wednesday - Hogs

Monday - Cattle

Wednesday - Hogs

Monday - Cattle

Wednesday - Hogs

Monday - Cattle

Wednesday - Hogs

Monday - Cattle

Wednesday - Hogs

Monday - Cattle

Wednesday - Hogs

Monday - Cattle

Wednesday - Hogs

Monday - Cattle

Wednesday - Hogs

Monday - Cattle

Wednesday - Hogs

Monday - Cattle

Wednesday - Hogs

Monday - Cattle

Wednesday - Hogs

Monday - Cattle

Wednesday - Hogs

Monday - Cattle

Wednesday - Hogs

Monday - Cattle

Wednesday - Hogs

Monday - Cattle

Wednesday - Hogs



# ASDA Nervous About Planting 'Clarification'

March 16, 1971

Administration farm of officials are sending out "clarifications" of a controversial decision to let farmers plant corn, beans, and other key crops on land devoted to conservation. The Agriculture department affirmed that special information was sent to state and county agricultural Stabilization and Conservation service officials. Spokesmen said the intent was to gain further the new instructions about March 4 which gave county committees authority to readjust farmers' "conserving base" acres to allow more crop production. The March 4 decision specifically authorized county ASCS officials to readjust a farmer's "conserving base," or the acreage customarily used for soil-building crops such as hay and other forage. The decision, according to department sources at the time, paved the way for the possible production of several million acres to production of food and fiber. An estimated 97 million acres currently tied up in the conservation uses.

Kenneth E. Frick, administrator of the ASCS, earlier this week disputed the possibility of expanded production as a result of the rule change. He said that only "mineral" increases in crop acreages were expected this year because of the order. However the possibility that counties might go overboard on readjusting conserving bases has worried officials here. State ASCS offices were sent a suggested "press release" to be issued to local media to clarify the department's order. "Naturally," the proposed news release said, "we don't know how many adjustments will be requested and granted locally, nor for how much acreages, but U.S. Department of Agriculture officials feel that conserving base adjustments on a national scale will not be of major consequence." Frick followed up with a letter yesterday to all county committee members who oversee federal farm programs locally.

"It has been widely interpreted both by some elements of the press and others as being designed to free substantial additional acres for cropping," Frick's letter said. "It is not designed to permit a shift of conserving base into set-aside acres, land that must be taken from production to qualify farmers for subsidies or to bring acreage into production which is not suitable for continuous cropping."

"It was designed to help farmers move away from a type of operation that is uneconomic or no longer suits his particular situation."

Carroll G. Brunthaver, associate administrator, told a reporter that the clarifications were not an attempt to dampen the original order for clearing the way for conservation adjustment.

At least some county ASCS of-

ficials contacted are reading between the lines to assume that the Agriculture department wants to hold a closer rein on the land adjustment regulation.

One official cited a part of Frick's letter which stated:

"We have confidence you will use your best judgment in seeing that economics and proper land use will be the major factors in substantiating bona fide changes from conserving to non-conserving crop acreages."

**NO. 56**

Our No. 56 is our hardest and best selling bird. They will stand more disease, cold or hot weather and lay more eggs than any bird we have ever handled. They are a cross of two strains of Leghorns which originated from Stone's Poultry & Breeding Farm. They have developed into a well adapted bird for the Kansas and Nebraska climate, the most changeable weather in the U.S.

No. 56 Pullets — ea. .33 St. Run .15  
WELP LINE No. 937 — Pullets ea. .42 St. Run .19

**NIETFELD'S 1971 PRICE LIST**

**CALIFORNIA WHITE**  
The California White is America's most popular cross bred. This is a cross between a California Grey cockerel and a Stone female.  
CALIF. WHITE Pullets ea. .30 St. Run .14

**CORNISH ROCK BROILERS —**  
Straight Run Only ea. .15  
Straight Run ea. .15

**WHITE ROCK**  
Pullets ea. .30 St. Run .14

**WHITE LEGHORN —**  
Pullets ea. .30 St. Run .14

**NIETFELD HATCHERY — MARYSVILLE, KANSAS**  
Route 3  
Phone 913 562-3844  
Call . . . Write . . . Or See Us For More Information

**REMINDER**

**Auction SALE**

**Friday, March 19**

Starts 9:30 a.m. — Lunch Served

Having decided to quit farming we will sell at public auction on the farm located 2 east, 1 south and 1 1/2 east of Industry, or 18 south and 1 1/2 east of Clay Center, Kansas.

**TRUCKS**

1957 GMC No. 370 2 ton truck, 12 1/2' bed, hoist, stock racks, 2 speed, radio & heater, 9x20 rubber, 10 ply, tarp. Only 58,000 miles. Good.

1951 Ford 3/4 ton pickup, 4 speed, grain sides and stock rack.

**HAY & SILAGE**

200 square bales of brome hay, inside

1500 square bales of alfalfa hay, inside

75 tons silage in trench

And a very large stock of farm tools & implements and many miscellaneous items needed on a farm.

Terms: Cash Day of Sale

For Full Listings See Grass & Grain March 9

**Mr. & Mrs. John Iseli, Jr.**

Auctioneers — Foster Kretz Auction Service, Clay Center  
Phone Morganville WA 6-4422

Clerks — Mr. & Mrs. Clarence Jones, Rt. 5, Abilene, Ks.

**QUITTING BUSINESS**

**Valley Equipment Co., Inc.**  
OLD HWY. 81 — LINDSBORG, KANSAS

This company is quitting business and will sell all shop and office equipment, new and used implements, trucks, some parts for most IH implements, some automotive parts, fixtures and miscellaneous piece by piece and in lots to the highest bidders for cash. Shop equipment, tools and miscellaneous will be sold starting at 9:30 a.m. Office equipment to follow, then parts until 2 p.m. Trucks and implements will be sold starting at 2 p.m.

**Thursday, March 18, 1971**  
LUNCH SERVED — STARTS AT 9:30 A.M.

**EQUIPMENT AND MISCELLANEOUS**

M & W 9" x 48" quick change metal lathe with attachments, Atlas 15" floor model drill press, Kwik-way wet valve refacer, Sioux hard seat grinder, Sioux valve seat insert set with power drive, K O Lee valve seat insert set, Barrett brake drum lathe, Barrett brake drum Doktor, Barrett brake lining machine with grinder and countersinker, Webster wet power bushing grinder, Rod aligner, Chicago clutch rebuilding unit, K O Lee power reamer driver, OTC hydraulic sleeve puller, OTC industrial puller set, Marquette 80 amp and Allen 60 amp 6 and 12 volt fast battery chargers, Marquette 275 amp instant arc welder, Acetylene welding set, welding rod, (5) portable work benches with vises, Dake 50 ton hydraulic press with riveter and arbor press and elevation table, Milwaukee 2 ton hydraulic transmission jack, Meljo transmission jack, TA overhaul stands, Marvel automatic power drag saw, Gray PortaMatic 4000 lb. air lift, Walker 10 ton-4 ton- & 2 ton hydraulic floor jacks, Hydraulic service jacks up to 12 ton, Jenny steam cleaner, super portable power washer, electric power greasing unit with overhead swinging hose, A and W Model 3000 HC Tru test Dynamometer, Worthington 3 H.P. 110-220 single phase air compressor, Brunner 1 1/2 H.P. single phase air compressor, Lincoln 180 amp arc welder, portable 8" x 5" I beam 16' A frame, tubular portable A frame, 2 ton spur geared chain hoist, 1 1/2 ton differential chain hoist with trolley, 3 ton chain type come-a-long, 1/3 H.P. bench grinder, Black and Decker 8" ball bearing pedestal grinder, steel anvil, Coats manual tire changer, Bender front end machine with turn tables, (2) tractor overhaul engine stands, Ruger portable hydraulic 2 ton A frame lift, exhaust system, OTC Flo Rater, full line of Diesel and Hydraulic testing equipment, a full line of special tools up to date, (2) welding tables, post drill, electric drills, bench vises, armature growler and tester, pipe die set, tap and die sets, expansion reamers to 2", dial indicators, micrometers, small bore hones, torque wrenches, bushing knock out sets, CP 1/2" drive air impact wrench, cylinder hones, crankshaft micrometer, fire extinguishers, (2) 3 gallon paint pots, paint guns and regulator, Black and Decker 7" polisher, C clamps, sickle section changer, grease dollies, 7 H.P. riding lawnmower, tool toters, shop desk, 3/4" drive socket set, timing lights, ignition test sets, complete IT set of service manuals to date, complete sets of IH service manuals, Chilton manuals, new and used tires, metal parts bins, Clipper belt lacer and lacing, new and used inner tubes. Many other pieces of equipment, tools and miscellaneous items.

**OFFICE EQUIPMENT**

3M dry Thermo Fax copier, Monroe calculator (will do everything but rock the baby to sleep), Cite-fone 23 channel 2 way CB radio with tower and 1 TWR4 mobile unit, (5) metal 4 drawer standard size files, 3 drawer legal file with supply cabinet, (3) office desks, office chairs, combination small fireproof safe, portable inventory file, Royal wide carriage typewriter, Remington 8 column electric adder, 2 piece settee, check writer, metal display tables, supply cabinets and shelving, Latham time clock with card rack and cards, Sebecom 4 station inner com set, large metal IHC road sign, cash drawer and other miscellaneous office supply items.

**TRUCKS**

1964 IHC 1700 - V345 engine 2 1/2 ton implement truck with 22 ft. roll back Schwartz bed-21,000 GVW.

1955 IHC R-180, 6 cylinder, 282 engine winch truck with 2 sets of gin poles and winch.

1966 IHC 1100A, V8, 4 speed, 3/4 ton LW pickup.

1959 IHC B110, 3/4 ton, 4 speed, 6 cylinder pickup.

1957 IHC A100, 1/2 ton, 3 speed, 6 cylinder pickup.

**NEW DEMONSTRATOR IMPLEMENTS**

13 1/2' Wilbeck offset disk, IHC #610-12' offset disk, IHC #360-24' 3 bar harrow, IHC #990 Mower conditioner, 9' 8" steel stock rack, Gehl RC800 recutter blower, Gehl BU 610 ensilage wagon, 4 row crust buster cultivator, 1 set 38" M & W dual wheels to fit J I Case Models 930 and 1030, Farm Hand Bale Fork Boom.

**USED IMPLEMENTS**

1965 IHC-806 tractor, 1955 IHC F400D tractor, fast hitch, LPTO, IHC Model H tractor with loader, IHC W6 and H models salvage tractors, 1964 IHC Model 403 16' combine (cut 2200 acres), 1959 IHC Model 151 16' combine, 1959 IHC Model 101 12' combine, IHC 123 SP combine, IHC #311 3-14 plow, IHC #311 3-16 plow, IHC #60 3-14 plow, John Deere 6' oneway, IHC 46T rebuilt baler, Fox field cutter, AC blower, 10' Massey Harris disk, IHC 12-7 press drill, (2) Wil-Rich drill filler systems (one with steel box), 8' IH tool bar, IH disk bedder, (11) IH chisel shanks, IH #37 10'9 tandem disk.

**PARTS**

We are unable to estimate the quantity of parts at this time but be assured there will be parts for most all IH implements as well as other implements, consisting of bearings, oil seals, oil filters, fan belts, high speed chain, hydraulic hose and fittings, batteries, one way disks, blades, small parts cabinets, gaskets, generators, starters, Delco ignition parts, body hardware, stock of plow bolts, piston and sleeve assemblies, crankshafts, axles, cylinder bars, feeder chain, springtooth parts, buggy top parts, plow shares, universal joint kits, chemicals, some IH truck parts, pressure and clutch plates, copper tubing, good stock of carriage and machine bolts, near complete Volkswagen motor, stock of Fox cutter parts, partial stock of Chrysler-Plymouth parts, pipe fittings, stock of car glass, many other parts and miscellaneous items.

LUNCH WILL BE SERVED ON PREMISES.

**OPEN FOR INSPECTION WEDNESDAY, MARCH 17.**

Sale conducted by  
**BILL HAURY AUCTION CO. • 3324 Porter • Wichita, Kansas • TE 8-9828 — TE 8-7114**

**Belleville Livestock Commission Co., Inc.**

**SELLING CATTLE AND HOGS**

**EVERY FRIDAY** Starts 12:30 Noon  
Hogs Sell First

With a large run of all classes of livestock on hand for our sale Friday, the market looked higher on all classes of cattle with the exception of cows which sold on a fully steady basis.

Listed below are some of our sales.

**CATTLE**

126 wf str	618 @ 36.10	4 wf cows	957 @ 18.00
100 wf str	541 @ 38.60	1 wf cow	1190 @ 19.00
41 mixed str	827 @ 31.55	1 wf cow	1080 @ 20.60
45 mixed str	852 @ 31.60	9 blk cows/clvs	@325.00
4 wf str	461 @ 38.00	5 blk cows/clvs	@305.00
9 wf str	346 @ 42.00	6 blk cows/clvs	@320.00
7 wf hfrs	303 @ 37.25	6 wf cows/clvs	@320.00
4 wf str	438 @ 36.75	15 blk cows w/few clvs	@310.00
4 blk hfrs	360 @ 34.50	1 wf cow	875 @ 21.00
4 mixed str/ bulls	491 @ 33.30	1 wf cow	890 @ 22.60
9 blk str	635 @ 33.10	1 sw cow	1605 @ 21.80
9 mixed hfrs	380 @ 33.75	1 wf cow	1040 @ 21.20
9 mixed str	400 @ 37.00	1 wf cow	1350 @ 19.90
9 blk str	457 @ 33.50		
15 mixed str	551 @ 34.80		
16 mixed hfrs	536 @ 31.60		
9 mixed str	616 @ 32.95		
9 mixed hfrs	463 @ 32.50		
1 wf str	445 @ 34.20		
9 blk hfrs	434 @ 33.00		
9 blk str	666 @ 32.65		
11 wf str	929 @ 30.00		
1 wf str	365 @ 40.50		
1 blk bull	1365 @ 25.00		
3 wf bulls	460 @ 36.00		
9 mixed str	693 @ 32.90		
10 mixed str	995 @ 19.80		

**HOGS**

2 red sows	280 @ 15.70
6 hamp butchers	230 @ 16.85
16 hamp shoats	139 @ 17.00
26 white & red pigs	@ 11.00
23 white pigs	@ 14.00
23 white pigs	@ 13.50

**SHEEP**

46 ewes	@ 19.00
36 ewes	@ 16.50

For more information or requests to look over your livestock, call any of the following and we'll come out:

**BARN PHONE-913-527-2258**  
HARLAN JENSEN, Salina, Kans. Phone 913-825-0912  
BOB CRAIG, Concordia, Kans. Phone 913-243-1112  
MIKE KNEDLIK, Narka, Kans. Phone 7021  
JULIUS JENSEN, Hardy, Nebr. Phone 402-279-3293  
CALVIN SCHOU, Agenda, Kans. Phone 355



## FLBA's, FHA Have Finance Plan For Young Farmer

A joint lending procedure for the Farmers and Home Administration and federal land banks will make it easier for young men to enter the farming business, officials disclosed in Wichita.

Four state FHA directors met with Wichita Federal Land Bank president William G. Plested Jr. to adopt formal procedures for the new policy affecting both agencies.

The four state directors attending

were E. Morgan Williams, Topeka; Spudds Widener, Oklahoma; Carol Hunton, New Mexico, and Leo French, Colo.

The arrangement provides simultaneous processing of initial farm ownership loans by FHA and long-term real estate loans by federal land banks to the same borrowers.

Under the plan, the bank would have first mortgage on the land, while FHA would have a second mortgage on the property. Both would advance money for farm ownership loans to qualified borrowers.

The officials said emphasis will be placed on helping young, qualified men to enter farming practices.

The plan was adopted as national

26

Grass & Grain

March 16, 1971

policy earlier on signature of E.A. Jaenke, governor of the Farm Credit System, and J.V. Smith, FHA administrator.

## Move State FFA Convention To July Date

"FFA — Involved in America's Future" is the theme for the 43rd state convention of the Kansas Association of Future Farmers of America to be held on the Kansas State University campus July 12-14, reports Dr. James Albracht, associate professor of adult and occupational education at K-State and a member of the State FFA Executive Committee.

This year is the first time for the convention to be held during the summer, Albracht explains. Always before it has been held in conjunction with the State Judging and Agricultural Mechanics Contests, which will be held April 26-27, at K-State.

State FFA President, Doug Deets, Beloit, a freshman in animal science at K-State, will welcome the delegates and guests on Monday, July 12, at 9 a.m. This will get the convention under way and business meetings and conferences will be held.

The Star Farmer ceremony, "Seven Stars Over Kansas," and the presentation of Star Farmer of Kansas, will highlight the convention Tuesday night, Albracht says.

The convention concludes Wednesday morning with a breakfast at which new officers will be installed.

Dan Dooley, national vice president from Hanford, Calif., and Mary Lee Keifer, State FFA Sweetheart from Leoti, will be honored guests at the convention.

## TWO SALES WEEKLY

LIVESTOCK

AUCTION

### Sale Every Wednesday

12:30 p.m.

### Now Selling also on Saturday CATTLE and HOGS

#### WEDNESDAY'S SALE

Butcher hogs were lower selling at \$16.45 to \$16.85 the top being \$16.85. Sows sold from \$14.00 to \$14.80. Weaning pigs sold at \$9.50 to \$16.00 each.

#### CATTLE

The cattle market was active with a good demand for all classes of cattle. Baby calves sold from \$37.00 to \$75.00 per head. Bologna bulls were \$24.10 to \$25.10. Cows sold from \$17.50 to \$21.70.

Following are a few of the sales last Wednesday:

wf bulls 430 @ 36.00	wf bulls 331 @ 38.30
wf str 570 @ 33.10	wf str 626 @ 32.40
wf str 506 @ 35.90	wf str 478 @ 36.90
wf str 460 @ 36.50	wf hfrs 375 @ 34.80
wf str 380 @ 40.30	char hfrs 477 @ 33.70
mixed bulls 618 @ 30.10	char hfrs 367 @ 35.50
char str 517 @ 36.95	wf hfrs 470 @ 32.80
char str 471 @ 38.00	wf hfrs 578 @ 30.50
wf str 305 @ 40.80	wf hfrs 435 @ 32.30

#### SATURDAY'S SALE

Butcher hogs were stronger selling from \$16.80 to \$17.10. Sows sold at \$13.40 to \$15.30. Weaning pigs were \$10.25 to \$15.50.

#### CATTLE

Cattle market was steady and active with a good demand for all stocker and feeders. Baby calves sold from \$32.00 to \$68.00 per head. Lightweight calves sold at \$104.00 a head. Bologna Bulls \$24.10 to \$25.40. Cows \$18.50 to \$22.00. Thin cows \$12.00.

Following are a few of the sales last Saturday:

holst str 500 @ 26.40	wf str 533 @ 39.50
blk str 625 @ 32.10	wf str 315 @ 40.50
wf str 495 @ 33.10	blk hfrs 420 @ 31.60
wf str 637 @ 32.80	mixed hfrs 385 @ 33.50
wf str 536 @ 37.60	wf hfrs 415 @ 34.30
blk str 528 @ 35.25	wf hfrs 511 @ 32.00
char str 659 @ 32.30	mixed hfrs 419 @ 33.75
wf str 520 @ 32.10	blk hfrs 480 @ 31.75
mixed str 555 @ 36.00	wf hfrs 451 @ 34.60
blk str 606 @ 34.00	

Already Listed For Wednesday, March 17th:

6 bwf heifers approx. 525 lbs.	60 thin black calves 425-450 lbs.
35 Choice wf str, thin, approx. 475 lbs.	51 Angus steers and heifers 400 lbs.
35 mixed steers 350 lbs.	Weaned and vaccinated
18 mixed steers 900 lbs.	50 wf steers, thin 500-550 lbs.
40 Angus steers and heifers 400-600 lbs.	Vaccinated, weaned & dehorned

For info. or estimates  
TOM WALKER  
Barn 243-1074  
Home 243-1674  
MAURICE MITCHELL  
Chester, Nebraska  
402-324-5045

KCNK  
MON.-WED.-FRI.  
6:45

Auctioneer  
ROLLIE LAGASSE  
CH3-2215

### Concordia Sales Co.

CONCORDIA

KANSAS



### Friday, March 19

Starts 1:00 p.m. — Lunch Served

Selling at public auction the following personal property located 1 1/2 miles south and 1 1/2 east of Gypsum, Kas. on Highway 4.

#### TRUCK

1964 Chevrolet 2 ton, 2SP, Truck, Tradewind all metal 16 1/2 ft. bed, steel racks, hoist, A1

#### IMPLEMENTS

1966 John Deere No. 55 15 ft. Combine, power steer. shedded, A1  
1967 John Deere 4020 tractor, fully equipped, 3P.T. with comfort cover, A1  
1967 John Deere No. 46A loader, fully hydraulic, A1  
1965 Allis Chalmers D15 tractor, fully equipped, A1  
1967 John Deere 5-16 Semi-mounted plow, A1  
1966 Hesston No. 280 swather, shedded, A1  
1966 John Deere 24T Baler, P.T.O. shedded A1  
1967 Massey - Ferguson Dyna Balance head, 7 ft. power mower  
3 John Deere heavy duty bale trailers, good  
Bale loader PTO  
John Deere Chuck Wagon No. 115 PTO, A1  
1967 New Holland 2 row field cutter, P.T.O. A1  
1965 Kelly Ryan Feed wagon A1  
1964 Gehl Feed Wagon, good

1966 John Deere 8-20 Drill, fertilizer rubber press, A1  
1964 John Deere BW Tandem wheel, wheel disc, A1  
John Deere 16 ft. spring tooth w/ carrier, Hydraulic, good  
John Deere 20 ft. spring tooth 3 pt. PTO  
1969 John Deere 18 ft. Drag line row with steel eveners, used very little  
1965 John Deere No. 450 2 row Lister planter with fertilizer wide rubber press, 3 pt.  
1965 Allis Chalmers 3 row Cultivator, 210 bushel, A1  
1965 New Holland Manure spreader, 210 bushel, A1  
1970 Mayrath Field Sprayer gal. fibre glass tank with cattle sprayer, P.T.O. 3 pt. new  
1967 IHC No. 300 Blade 3 pt. John Deere 3 pt. tractor hitch  
I.H.C. Fast Hitch  
John Deere Hydraulic Ram  
Sears Automatic Washer  
Riding Lawn Mower, Sears  
Chain Saw

Several hundred hedge posts and other articles not listed.

MR. AND MRS. EMANUEL ADE, OWNERS

Clerk: Gypsum Valley National Bank  
Auctioneers — Ted Krehbiel, McPherson, & Paul Brown, Smolan



### Thursday, Mar. 25

Starts 12:30 noon Lunch Served

As we have rented our farm we will sell at public sale all our farm machinery, furniture & misc. equipment at the farm located 12 miles southeast of Junction City on the Humboldt Rd., Watch for sale signs.

#### MACHINERY

1956 JD model 60 tractor, near new tires, good running condition, three point hitch  
1965 Ford field cutter  
1952 Ford 3/4 ton truck with grain bed & stock racks  
JD model H manure spreader on rubber  
1959 JD wheeled disk RW 10'  
1960 JD 214-W baler  
JD tool bar three point with attachments  
2 lister attachment for tool bar JD model 9 mower, three pt.  
JD 2x16 plow  
24 ft. hay & grain elevator  
100 bu. all steel wagon on rubber  
silage or bale wagon  
grain auger; Letz feed grinder; flat wagon  
JD 2-row weeder  
300 gal. gas tank & stand

hydraulic cylinder for JD 60 tractor  
comfort cover for tractor; faning mill; tatoo outfit; branding iron heater  
A lot of farm tools  
shop tools & misc. items  
1000 bales alfalfa hay in barn

#### CARS

61 Ford sedan, 6-cylinder, std. shift  
52 Chevrolet 2-door, 6-cylinder 2 wheel trailer

#### FURNITURE

Round Oak table & chairs; buffet; divan; table; several rocking chairs; 3 beds w/ springs & mattresses; 3 dressers; kitchen table & chairs; like new electric range.  
Washing machine; refrigerator; ice chest; some dishes; utensils, other articles too numerous to mention.

TERMS: CASH

### ED & JOHN BEAVERS, owners

C. W. "Bill" Crites, & Earl Brown, Aucts.,  
339 W. 6th St., Junction City, Kas.

Everett Sheets, Clerk



### ANNUAL AUCTION OF MACHINERY

Fri., March 19 — Concordia Sales Co. Barn  
CONCORDIA, KANSAS — Starts 10:00 a.m. — Cafe Open

NOTE — This is only a partial listing of machinery and there will be more machinery by saleday. The Sales Co. will not be responsible for machinery not being brought in. Be sure to bring your machinery on Thursday, March 18. No machinery accepted day of sale.

#### TRACTORS

1-IHC "H" Tractor  
1951 John Deere "AR" tractor  
John Deere "B" tractor  
Case "DC" tractor  
1951 IHC "M" tractor  
Minneapolis Moline "U" tractor w/wide front  
1953 Ford Jubilee tractor  
Ford tractor 8N  
1949 Ford tractor, good condition

#### COMBINES

1955 No. 80 Special combine, 14-ft. with new grain pan  
1962 C Gleaner  
1958 45 John Deere  
1959 Baldwin combine with full vision cab  
2-Massey Harris Super "26" combines  
1-12A John Deere 5-ft. pull-type w/motor, excellent condition  
1952 John Deere No. 5S combine w/hydraulic, Versalle speed  
1954 Massey Harris No. 80 12-ft. combine  
1959 427 Cockshutt 12-ft. combine  
1-Ansel combine cab for M-H-90

#### TRUCKS

1969 Chevrolet 1/4-ton pickup 8-cylinder 4-speed and custom cab  
1968 G.M.C. 3/4-ton pickup V-8 4-speed transmission  
1967 G.M.C. 3/4-ton pickup V-8, 4-speed transmission  
1966 Chevrolet 1/2-ton pickup 6 cyl. 4-speed L.W.B.  
1965 Ford 3/4-ton truck, 4-wheel drive w/8 ft. Giant bed  
1946 Chevrolet 1 1/2-ton truck w/bed  
1963 Chevrolet truck w/13-6 bed and hoist  
1950 Chevrolet 2-ton truck w/bed, stock racks and hoist, w/saddle tanks w/270 G.M.C. engine  
1948 Dodge 1/2-ton pickup  
1950 Dodge 1/2-ton pickup  
1955 Chevrolet car, 4 door w/stick shift  
1960 Hillman station wagon  
1958 Dodge 2-ton with hoist  
1951 Chevrolet 1 1/2 ton box and hoist  
1947 Chevrolet 1 ton box  
1961 Chevrolet 1 1/2 ton cab chassis  
1962 IHC tractor 10:00x20 tires, tag axle, gas, 5 and 2-speed

#### FIELD CUTTERS

Case 1-row field cutter  
Fox 1-row cutter w/pickup attachment  
Case 1-row field cutter  
Gehl pickup attachment  
John Deere mower bar for No. 8 field cutter

#### BALERS, MOWERS & RAKES

#### MISCELLANEOUS

#### WAGONS & GRINDERS

Drain-O-Vator No. 30 single-axle feed wagon  
Gehl feed wagon 4 wheel self unloading  
1-P.T.O. feed wagon  
Bear Cat 18" P.T.O. roller mill w/magnet and lateral auger  
Peerless 10" roller mill P.T.O.  
1958 Case 1-row corn picker, good shape  
M-M corn picker, pull type

#### WEEDERS, CULTIVATORS & PLANTERS

John Deere 2-row front mounted cultivator  
IHC 4-row weeder  
Case 2-row weeder  
IHC 2-row weeder  
J. Deere 4-row weeder  
IHC 4-row weeder  
IHC 2-row front mounted cultivator  
John Deere 2-row weeder  
Allis Chalmers 6-row planter w/flex bar furrow openers and rubber press  
John Deere 2-row 730 lister  
IHC 4-row 3-pt. lister w/fert.  
IHC H-M 2-row lister w/fert. and gandy attachments  
Dearborn 2-row lister w/3 pt. fert. and rubber press

#### DISKS, PLOWS, DRILLS & SPRINGTOOTHES

Minneapolis Moline 20x8 drill  
John Deere 12-8 drill on steel  
Massey-Harris 16x8 grain drill  
Moline 16x8 grain drill w/fert.  
Moline 16x8 grain drill w/fert.  
Case 3 BTM pull-type plow  
John Deere 810-3 pt. 4-16 plow  
John Deere 3 BTM pull-plow  
Allis 3-14 pull-type plow  
John Deere 3-14 pull-type plow  
Allis 3-16 Quik-Coupler plow  
Case 4-16 pull-type plow  
Krause 13-6 one way, hydraulic  
Allis Chalmers 4-14 semi-mounted plow  
Case tandem disk 3 pt. 7 ft. w/17 1/2" disc  
John Deere Model RW 12 ft. wheel disc  
Oliver 11 ft. wheel disc w/sealed bearings  
Ferguson plow—3 pt.  
Case 3-16 plow—Hyd.  
Cockshutt 4-14 plow  
Kent 24-ft. springtooth w/3 rows teeth and big tires  
Minneapolis Moline tool bar w/13 shanks and hydraulic lift  
Case 16-ft. springtooth on carrier  
2—John Deere 16-ft. springtooths  
Minneapolis Moline 6-section rotary hoe w/new boxings and sled  
John Deere 3-section springtooth  
Crustbuster 28-ft. springtooth, like new, big wheels

### CONCORDIA SALES CO., INC.

Commission: 5% Sales, 2% No Sales — 10% on \$25.00 or Less

For More Information — Contact

TOM WALKER  
243-1074 Concordia

LARRY LAGASSE  
243-1714 Concordia

ROLLIE LAGASSE  
243-2215 Concordia



Johnson, auctioneer.  
Oct. 15 & 16 — Hereford sale in Foraker, Okla., Coddling Research Center. Gene Watson, sale mgr.  
Nov. 4-5 — Kansas State short-horn show & sale at Hutchinson. Milton Nagely, Abilene, mgr.



Due to the death of Anna Jenne, will sell the following at 605 Genesee, Blue Rapids, Ks.

**Saturday, March 20**  
Starts 1:00 p.m.

Coronado apartment size gas range; Coronado refrigerator; Speed Queen washing machine; chrome dinette and 4 chairs; leather duofold; divan & chair; Sylvania TV; library table; platform rocker; drop leaf dining table; small table; end tables.

Iron bed; 4 dressers; 2 brass beds; trunk; vacuum cleaner; what not shelves; bedding, pillows, linens; small rocker; Gilbert mantle clock; dishes, pots, pans; lamps; magazine rack.

Treadle sewing machine; step stool; fruit cabinet; hand tools; ironing board; Wizard power mower; drop leaf table; small wood range; coal oil stove; extension ladder.

Harness and hames; hand sprayer; bench vise; garden tools; hand tools; copper boiler; cream can; porch swing.

#### ANTIQUES

2 antique rockers  
6 matched straight back chairs  
Some antique dishes  
Large copper kettle  
Large iron kettle

Terms: Cash

**Anna Jenne Estate**  
State Bank of Blue Rapids,  
Clerk. Auctioneer Don Roche

March 16, 1971  
Antiques  
Ks., Mr.  
Gunn, Auc.  
Farm sale  
Ks., Gene  
W. Crites  
Farm sale  
Ks., D. W. G.  
Rollie & Larry  
South  
Machinery  
Ks., Forrest  
d others.  
Kle, Larry  
Koch.  
Mid-Kansas  
& Sale at  
Abilene, mgr.  
Farm machine  
of Halstead  
dman. Auc.  
Farm sale  
Frank Helmer  
auctioneers.  
Farm sale  
stead, Kansas  
Oscar Erdman  
bbiel & Leland  
Farm sale  
Jr. estate.  
Farm sale  
ay Center, Ks.  
t, Jr., estate.  
Farm sale  
Eka, Ks., John  
Ernest Grange  
Special  
n Green City,  
City Auction  
Farm sale  
Ks., Wallace  
Gerbitz.  
Farm sale  
Ks., Francis  
Aucts. Roger A.  
Machinery  
Okla., Hutson  
aler. Aucts.  
& Fowlkes.  
Edna G. Rusk  
luemont, Mach  
Estate & House  
Dufa, adm. Auc.  
Welter.  
Farm sale  
eney, Ks., Ted  
Larry Giefer  
rd.  
Registered  
ords production  
ce, Nebr., Ben  
avilion. Sale  
Farm sale  
Ks., Wallace  
Ray Gerbitz  
Horse sale  
arn in Salina,  
nson & Bob  
Heavy equip  
CATION BUS  
TO OLD SOUTH  
Grand Ole Opr  
Kentucky Derby  
April 25 to May  
Only \$200.00  
LaVon Woodson  
Manhattan, Ks.  
NHATTAN, Ks.  
Phone 255  
MOTORS  
ume Dealer  
E - CADILLAC  
ABILENE, Ks.  
dsmobiles  
CLASS  
er, automatic  
power steering  
radio, heater,  
ucket seats  
hardtop  
wer steering  
tio, heater,  
omatic, power  
steering and  
dtop  
power steering  
e, power steering

in Centerville, Ks., Crouch  
Auction & Realty.  
April 3 — Horse sale at Wilson  
Barn, Salina, Ks. Aucts. Roger  
A. Johnson & Son & Bob Perry  
Apr. 3 — Farm sale west of Her-  
ington, Ks., Mrs. Walter Will.  
Aucts. Bill Schnell & Carl  
Schnell.  
April 5 — Central Kansas Angus  
Assn. siring time sale in Great  
Bend, Ks. Management of Kan-  
sas Angus Assn., Phil Ljung-  
dahl, Sec. Sale committee  
Ronnie Cauble & Melvin Doll.  
Auct. Ken Coulter.  
Apr. 5 (night) — Balthrop Farm  
tested Hampshire hog sale in  
Newton, Kans., John Balthrop,  
Peabody, Kans.  
April 5 — Cattle and machinery  
south of Concordia, Kansas,  
Charles B. and Howard John-  
son. Aucts. Rollie and Larry  
Lagasse. This sale was post-  
poned from March 23.  
Apr. 5 — Farm sale west of So-  
lomon, Kans., Chester Kirt-  
land. Auct. Foster Kretz.  
April 6 — Farm sale northwest  
of Clyde, Ks., Harry Anderson  
estate. Aucts. Rollie and Larry  
Lagasse.  
Apr. 7 — Farm sale west of

Hope, Ks., Charles F. Rumold  
estate. Aucts. Lee Remy, H.  
M. Sharp and Dwight Long.  
Apr. 7 — Farm sale west of  
Wakefield, Ks., Wesley Brad-  
en. Auct. Foster Kretz.  
April 8 — Farm sale southwest  
of Wakefield, Ks., Ghiles Gfel-  
ler. Auct. Foster Kretz.  
Apr. 9 — "Silent Auction Sale"  
at the National Research Cen-  
ter (cattle), Leon, Ks.  
Apr. 10 — Farm sale south of  
Goddard, Ks., Lon Gregory  
estate. Auct. Larry Giefer.  
Apr. 10 — Household goods sale  
in Wamego, Ks., Mrs. Bretz  
Estate. Mrs. Ora Picolet, execu-  
trix. Aucts. Welter & Apple-  
gate.  
Apr. 10 — Farm machinery  
northwest of Moundridge, Ks.,  
Mrs. Ed Goering. Auct. Ted  
Krehbiel.  
Apr. 10 — Farm sale north of  
Talmage, Ks., Eugene Howard.  
Aucts. Carl Schnell and Wm.  
Schnell.  
April 10 — Machinery sale west  
of Salina, Kansas, Carl Lind-  
quist. Aucts. Roger A. John-  
son & Son.  
Apr. 10 — Farm sale east of  
Hunter, Ks., Lee Hollis. Auct.  
Gerald Zimmer.

Apr. 12 — Purebred Polled  
Shorthorn sale southwest of  
Frankfort, Ks., Leonard E.  
Bigham.  
April 12 — Pasture-time consign-  
ment sale at Plain View Farm,  
Enterprise, Ks., Leon D. Riffel,  
sale mgr.  
Apr. 12 — Farm sale in Chap-  
man, Ks. area, Elmer Krinhop.  
Auct. Foster Kretz.  
Apr. 13 — Farm sale in Beloit,  
Ks., Roy McGinnis. Auct. Gerald  
Zimmer.  
Apr. 14 — Shop & farm equip-  
ment west edge of Lyons, Ks.,  
Howard Aten. Auct. Ray Ger-  
bitz.  
Apr. 16 — Farm sale east of  
Delphos, Kans., Duane McKain.  
Auct. Foster Kretz.  
Apr. 17 — Sale of performance  
tested Hereford bulls at For-  
aker, Okla., Coddling Cattle Re-  
search. Sale management of  
Gene Watson and Bert & Reu-  
bel Reyes.  
April 17 — Farm sale northwest  
of Salina, Ks., Leo Giersch.  
Aucts. Roger A. Johnson and  
Son.  
Apr. 17 — Real estate & house-  
hold goods at 601 Thurston,

Manhattan. Ted Schooler Est.  
L. G. Dufva, Adm. Lawrence  
Welter, auctioneer.  
Apr. 17 — Land sale north of  
Manhattan, Earl Moody Est.  
Lawrence Welter, auct.  
Apr. 17 — Farm sale southwest  
of Chapman, Ks., Mrs. Bill Bal-  
lantyne. Aucts. Carl Schnell &  
Wm. Schnell.  
Apr. 17 — Mennonite Central  
Committee relief sale at Hut-  
chinson, Ks., fairgrounds. Auct.  
Ted Krehbiel.  
Apr. 17 — Farm sale east of  
Cheney, Ks., Vern Miller. Aucts.  
Larry Giefer and Glen San-  
ford.  
Apr. 17 — Farm sale northeast  
of Lyons, Ks., Walter Poland.  
Auct. Ray Gerbitz.  
Apr. 21 — Land sale southwest  
of Wakefield, Kans., Minerva  
Schaulis estate. Auct. Foster  
Kretz.  
Apr. 23 — Farm sale west of  
Randolph, Ks., Rudy Lippert.  
Auct. Foster Kretz.  
Apr. 24 — Farm sale and farm-  
land northeast of Canton, Ks.,  
the John Kliever estate. Aucts.  
Ted Krehbiel and Lee Boes-  
ker.  
Apr. 24 — Manhattan Quarter  
Horse production sale, Man-  
hattan Commission Co. sale  
barn, Manhattan, Kansas.  
Apr. 24 — Farm sale southwest  
of Lincoln, Ks., Emil Hilde-  
brandt estate. Auct. Ray Ger-  
bitz.  
Apr. 30 — Farm sale northwest  
of Clay Center, Ks., Alfred  
Bauer. Auct. Foster Kretz.  
May 1 — Fourth annual regis-  
Salina, Ks., Bernard Ireton &  
tered Quarter Horse sale in  
Ronald Crowther. Roger A.

## ANTIQUE SHOW AND SALE

at Holiday Inn

**MARCH 19, 20, 21**  
Manhattan, Ks.

## Reynolds Sale Barn

ABILENE, KS.

Selling Every  
**FRIDAY**  
Starts 1:00 p.m.

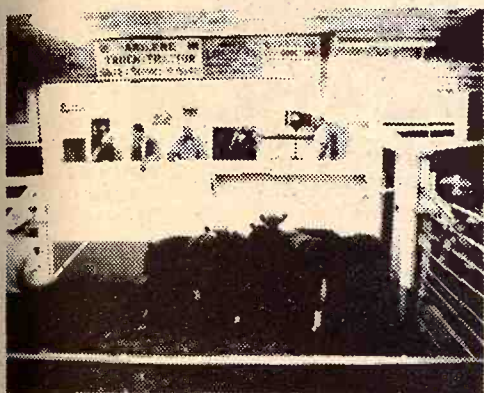

Each sale day more and more  
new customers are helping the ones  
that have been doing business here  
for many years, make this old reliable  
cattle auction a market second to  
none and last Friday was sure more  
of the same.

Following is a partial listing of  
the sale last Friday:

#### STOCKER & FEEDER STEERS

4 wf str	335 @ 41.30
3 wf str	405 @ 40.10
3 wf str	463 @ 37.80
1 wf str	475 @ 37.75
1 wf str	410 @ 37.80
17 wf str	586 @ 36.20
2 wf str	580 @ 36.20
3 wf str	650 @ 35.10
1 wf str	560 @ 35.00
2 wf str	642 @ 34.75
1 bwf str	575 @ 35.00
4 blk str	572 @ 35.30
10 b/bwf str	642 @ 34.40
1 roan str	590 @ 35.20
4 blk bulls	411 @ 36.50
4 wf str	431 @ 36.50
10 wf str	742 @ 33.30
6 blk str	730 @ 33.15
1 redneck str	770 @ 33.00
1 wf str	775 @ 33.00
3 wf str	675 @ 33.20
2 blk str	787 @ 32.80
1 wf str	730 @ 33.50
13 bwf str	701 @ 33.60
2 shrthr str	662 @ 34.10
5 wf str	685 @ 34.05
40 wf str	676 @ 33.85
7 bwf str	730 @ 33.80
5 blk bulls	510 @ 34.00
6 shrthr str	620 @ 32.80
14 wf str	545 @ 36.50
1 shrthr str	475 @ 35.25
1 bwf str	1050 @ 31.10
1 bwf str	725 @ 33.00
4 holst str	818 @ 27.00

#### STOCKER & FEEDER HEIFERS

1 wf hfr	325 @ 36.80
2 wf hfr	330 @ 35.50

3 wf hfrs	340 @ 34.10
5 blk hfrs	395 @ 34.00
2 bwf hfrs	372 @ 35.20
6 blk hfrs	448 @ 32.75
23 wf hfrs	545 @ 31.70
8 char hfrs	481 @ 33.60
2 wf hfrs	437 @ 33.60
28 b/bwf hfrs	575 @ 31.00
7 shrthr hfrs	539 @ 30.90
74 fleshy wf hfrs	718 @ 30.20
20 fleshy bwf hfrs	711 @ 30.10
4 wf hfrs	656 @ 30.65
4 wf hfrs	662 @ 30.50
5 wf hfrs	703 @ 30.80
1 bwf hfr	815 @ 30.60
1 wf hfr	800 @ 30.40
3 blk hfrs	618 @ 30.20
1 wf hfr	790 @ 30.40
1 bwf hfr	735 @ 30.60
7 shrthr hfrs	621 @ 29.85
3 bwf hfrs	776 @ 29.80

#### COWS

1 cow	900 @ 23.30
1 holst cow	1350 @ 23.20
1 holst cow	1215 @ 22.20
1 holst cow	1415 @ 23.20
1 holst cow	1460 @ 23.00
1 holst cow	1390 @ 23.00
1 holst cow	1180 @ 23.00
1 holst cow	1710 @ 23.00
1 holst cow	1535 @ 23.00
1 holst cow	1385 @ 22.10
1 holst cow	1485 @ 22.00
1 brn sw cow	1225 @ 22.60
1 holst cow	1455 @ 21.10
1 wf cow	1315 @ 21.00
1 red cow	1120 @ 21.10
1 wf cow	1060 @ 21.10
1 wf cow	1145 @ 20.40
1 wf cow	1220 @ 21.20
1 blk cow	1075 @ 21.30

Already Listed For Friday, March 19th:

11 young wf cows with calves by side  
65 choice thin wf steers 500-650 lbs.  
all one raising.

140 wf and Angus steers 450-600 lbs.  
64 wf and Angus heifers 450-550 lbs.

TUNE IN ABILENE STATION KABI 1560 ON YOUR DIAL  
12:20 NOON EACH THURSDAY AND 6:45 A.M. EACH  
FRIDAY FOR OUR MARKET BROADCASTS.

**Yardmen On Duty 24 Hours A Day**

**WE ARE OPEN 24 HOURS A DAY**

Livestock is our business • our only business  
Licensed, bonded and operating under Gov't Supervision

Dude or Randy Reynolds  
CO3-3394

Dan Reynolds  
CO3-4721

**DUDE REYNOLDS, Abilene, Ks.**

Bring your cattle  
in any time day or  
night; we'll handle  
them for you at  
your request.

## Sale Every Thursday

Hogs 11:00 a.m.

Cattle 1:00 p.m.

We had a fairly good run of cattle at our sale Thursday in spite of muddy  
lots and roads. The market was steady on cows; calves & yearlings were  
to 50¢ to \$1.00 higher. Feeder steers and heifers were about steady. There  
was a very good demand for all classes of cattle.

The following is a sampling of our consignments:

<b>FEEDER STEERS &amp; BULLS</b>	
2 wf str	543 @ 36.00
14 mixed str & BC	560 @ 35.80
2 blk str	514 @ 35.00
4 mixed str	515 @ 33.80
5 wf str	608 @ 33.30
2 wf str	598 @ 33.00
2 blk str	710 @ 32.10
2 bwf BC	565 @ 31.80
10 holst str	670 @ 28.80

<b>FEEDER HEIFERS</b>	
19 wf hfrs	526 @ 32.30
1 wf hfr	680 @ 29.80
2 red hfrs	578 @ 29.50
1 blk hfr	710 @ 29.10
1 wf hfr	775 @ 28.40
2 bwf hfrs	845 @ 27.60
1 spotted hfr	940 @ 24.80

<b>BULL &amp; STEER CALVES</b>	
1 wf str	370 @ 39.00
5 wf str	420 @ 38.50
3 wf BC	407 @ 37.25
10 wf str	395 @ 36.70
8 wf str	495 @ 35.80

<b>HEIFER CALVES</b>	
1 wf hfr	290 @ 34.50
1 wf hfr	410 @ 33.75
4 b/bwf hfrs	393 @ 33.10
3 wf hfrs	432 @ 32.90

1 blk hfr	370 @ 32.75
4 wf hfrs	455 @ 32.50
2 wf hfrs	398 @ 32.30
3 bwf hfrs	430 @ 32.25

<b>BULLS</b>	
1 blk bull	1500 @ 26.00
1 holst bull	960 @ 22.60

<b>COWS</b>	
1 holst cow	1405 @ 22.60
4 wf cows	1096 @ 21.05
1 blk cow	1035 @ 21.00
2 bwf cows	1380 @ 20.55
5 blk cows & clvs	@300.00
1 wf cow & clf	@295.00
2 wf cows & clvs	@268.00

<b>HOGS &amp; PIGS</b>	
11 hamp fats	220 @ 17.95
24 white fats	232 @ 17.65
10 white fats	260 @ 17.15
1 white sow	325 @ 15.30
10 hamp sows	356 @ 15.15
4 mixed sows	408 @ 14.60
3 piggy sows	@ 65.00
1 red boar	205 @ 17.00
12 white pigs	@ 15.50
36 white pigs	@ 14.75
8 white pigs	@ 13.25
7 hamp pigs	@ 10.00
33 mixed pigs	9.50

**RALEIGH BREEDING, Manager**  
barn 562-3671; home 562-3547  
Auctioneer; Larry Lagasse,  
Ph. Concordia, Ks., CH 3-1714

Phone For  
More Information

**Marysville**

**LIVESTOCK & COMMISSION CO.**  
MARYSVILLE, KANSAS



"Our Market Is Our Best Advertiser"



## Sell at Waverly, Kans. EVERY MONDAY Cattle and Hogs

STARTS 1:00 P.M. • HOGS FIRST

Cattle Sell As They Are Consigned

For Consignments Tune To WIBW Radio 6:35 a.m. Monday  
For other information, call:

## Waverly Livestock Sale Barn

LEONARD COMBS, Owner & Auctioneer  
Home Phone Lebo 316 256-2921 BARN 913 733-2381

## Missouri Cooperative Feeder Livestock Association SPRING FEEDER CATTLE SALES

March 27 — April 6 — 1:00 p.m.

## 6000 FEEDER CATTLE

Sat., March 27 — Marble Hill (Bollinger Co.)	700
Mon., March 29 — Salem (Dent Co.)	1200
Tues., March 30 — Vienna (Maries Co.)	1000
Wed., March 31 — Linn (Osage Co.)	700
Thurs., April 1 — Owensville (Gasconade Co.)	700
Fri., April 2 — Versailles (Morgan Co.)	700
Tuesday, April 6 — Unionville (Putnam County)	1000

**ORDER BUYING AVAILABLE**  
Sorted into uniform lots by trained personnel. For information write Charles E. Ausfahl, Exec. Secty., Missouri Co-op. Feeder Livestock Association, Rt. 3, Fulton, Mo. 65251. Phone 314 642-3882.

**NOTICE TO BUYERS** — Please bring letter of credit from your banker.

## GRASS & GRAIN CLASSIFIED ADVERTISING

RATES: 7¢ a word. \$1 minimum for one week. DISCOUNTS: (with cash orders only) deduct 10% if ad runs 2 weeks. Deduct 25% if ad runs 4 weeks. REFUNDS: you may collect a refund at the Ag Press office for any unused amount paid if an ad is cancelled. CLASSIFIED DISPLAY: (boxed ads) \$2.10 a column inch. CASH: ads not accompanied by cash have a 25-cent billing charge added.  
Mail To: Ag Press - P.O. Box 1009 - 1207 Moro - Manhattan, Kansas 66502 - JE 9-7558

### Notices

### OIL FIELD EQUIPMENT BOUGHT & SOLD

Sucker rods • Structural pipe for Fencing

### SHAMROCK SUPPLY

Paul Bandy

Yard on Highway 56, Galva  
Phone Canton 316/628-4417  
Phone Galva 316/654-2732

### WELL DRILLING

With new air rotary. Gravel packed wells with plastic or metal well casings. Test holes \$1.00 per foot in most areas.

GERALD STRADER  
Blue Rapids, Kansas 66411

Phone Collect  
913/226-7353

### MEMORIALS

### MONUMENTS

Stones designed and cut by experienced craftsmen in our own plant.

### Rundle Monument Co.

Harlan Rundle, Owner

Office & Display  
4th & Grant  
ME 2-2323

CLAY CENTER



### MONUMENTS

### MANHATTAN MONUMENT CO.

J. J. BEAUDET  
Office and Display  
2301 Stagg Hill Road

Office Phone Res. Phone  
539-0441 776-9742  
MANHATTAN, KANS.

### CEMETERY MEMORIALS

54 Year Continuous Service  
Display Located on US24  
East of City Limits

### SCHAUBEL MONUMENT CO., INC.

RR 3 Box 20 ME 2-3531  
Clarence Blanc, Owner  
CLAY CENTER

### DAIRY SUPPLIES

### WAMEGO DAIRY SUPPLY

Your authorized dealer for:

- DeLAVAL milkers
- CLAY push-button eqpt.
- MUELLER Bulk Tanks

Stores and Service from  
Wamego & Sabetha, Kansas

For Free Estimates Call:  
WAMEGO 456-7200 or  
SABETHA AV 4-2958

DeLAVAL DAIRY EQUIPMENT  
Clay Farm Equipment  
Mueller Bulk Tanks



Service & Repairs  
for most dairy equipment

### JOE MCCLURE

Ph. 229-5284 Alta Vista

### LAND IMPROVEMENT

MEMBER KCCA AND LICA



Ponds • Terraces • Grading  
Waterways • Clearing  
Land Leveling

ROGGENDORFF CONST., INC.  
Phone 913-539-3984  
1630 OSAGE - MANHATTAN

### SLAUGHTERING

### Custom Slaughtering And Processing

STATE INSPECTED  
Meat For Sale By  
Quarters and Halves

Kill Days — Tuesday & Friday

Alta Vista  
Locker & Processing

Phone 913 229- 6829  
ALTA VISTA, KANSAS

### AUCTIONEERING

### LAWRENCE E. WELTER

AUCTIONEER  
REAL ESTATE SALESMAN

Your Sale Solicited  
Large or Small

EAST HIGHWAY US 24  
MANHATTAN PR 8-3455

Real Estate  
And General Sales

### BOB WILSON

Auctioneering  
Real Estate  
All types sales  
Ph. 494-2552  
or 778-3424

Box 118-St. George, Ks.

### Livestock

### Prices Slashed ON TESTED SPF

### Duroc & Hamp Boars

Validated; Brucellosis Free  
Sonoray & Backfat Probe  
And Days To 220 Lbs.

Several under 1" backfat.

CLINTON & BUTCH HARRIS  
Phone 913 924-2543  
SOLDIER, KS. 66540

### BRED HAMP, YORK & DUROC GILTS

Some as close as 3 weeks. Open  
gilts, good selection of boars  
individual figures on many. Some  
are half brothers to our top  
gaining boar in the SENECA  
Test Station, gaining 2.59 lbs.  
per day. Nationally accredited  
SPF.

### Hayes Beck & Sons Route 1 Phone 238-6666 JUNCTION CITY, KANS.

### SERVICEABLE AGE DUROC BOARS

Official figures on many. A few  
bred gilts. Good selection of  
open gilts. Nationally accredited  
SPF. Call collect Junction  
City 913 238-4382 or 238-7743.

FRED GERMAN  
Dwight, Ks.

### Farmers Prices YORK BOARS & GILTS

Low backfat, large loin eye, good  
long boars & gilts. 5 boars  
for big sows & other gilts &  
boars of all ages. Call, write  
or stop by 10% south of  
lence on K15.

### Lauer Farms

913 479-2268 or 913 949-2285  
Route 3 HOPE, KANS.

### Simmental Cross

SIMMENTAL X HEREFORD  
BULLS out of 15-year performance  
tested herd. Averaged 500  
lbs. per day on feed test.

SIMMENTAL X ANGUS  
BULLS — Excellent to use on  
heifers. All above bulls are  
ready for heavy service.

May 1st — Sale date for  
blood Simmental bulls off  
feed test. Different owners  
comparable test. Data available  
to help in selection. Bulls will  
be penned in price range determined by 1) wt. per day of age;  
2) average daily gain in feed  
test; 3) conformation score.

Your name on list determines  
your order to pick. No obligations.  
Visitors welcome.

HOUGHTON STOCK FARMS  
Phone 913 373-4100  
TIPTON, KANSAS 67485

### Our First Offering

TWO REG. ANGUS BULLS  
16 & 17 Months Old  
Performance Tested  
FIVE REG. ANGUS BULLS  
Will Be Off Test In May  
SEVERAL HEIFER CALVES  
Born April 70

### Flying K Angus Ranch

Route 2

Concordia, Mo.

66901



Lloyd Carlson — 913 243-4566

K. L. Carlson — 913 776-7777

FOR SALE — 2 Yorkshire  
boars. Terry Henry, Randolph,  
Ks., Phone Green 944-2601.

# 2ND ANNUAL SPRING MACHINERY AUCTION SAT. MAR. 20 TRACTORS

10:30 A.M.  
East Highway 54

Kingman, Kansas

4010-JD Diesel 3 Point  
4010-JD LP 3 Point  
4010-L.P. W/3 Point  
720-JD Dsl. W/Rockshaft  
820-JD W/PTO  
70-JD LP Rowcrop P.S. 3 Point  
2-720-JD Dsl. W/Wide front-  
3Pt.-PTO (Good)  
830-JD Std.-Live PTO

1800-Oliver P.S.  
800-Ford L.P.  
5000-Ford 3 Point  
800-Ford Gas

### Balers

New Holland-275 Wire Tie  
New Holland-73 Wire Tie  
M-H No. 10 String  
Hesston 14' Windrower

### Spreaders

M-H Spreader  
6 Ton Hawk Bullt Spreader

705-MM L.P.  
GB-MM Diesel  
G-MM Gas W/Hyd.  
M-M Jet Star W/Loader  
M-M G-6 W/4 Wheel Drive-  
Big Motor  
M-M M-5 L.P.  
M-F TO35 W/Davis Loader

### Combines

M-H 60 Combine  
1959 JD 95-16' W/Sickle Drive  
1961 JD 95-W/16' Header

### Miscellaneous

Grain-a-vator No. 30 Feed Wagon  
Sno-co Feed Wagon  
5 Sect. JD Springtooth W/Carrier  
Mayruth 34' Auger  
4-5-6 Sect. Springtooths  
IHC No. 10-16-10 W/Fert.

930-Case P.S.  
900-Case P.S.  
1030-Case RowCrop 3 Point  
1030-Case 23.1 Tires  
630-Case Diesel  
830-Case Diesel  
930-Case LP W/Cab  
CK-Case Diesel  
900-Case Std. Dsl. P.S.-PTO  
500-Case Diesel W/Hyd.

706-IHC Diesel Turbo-Chg.  
660-IHC Diesel PTO-P.S.  
IHC-MTA Diesel  
IHC-M

### Wheel Discs

3-AC 12' IHC 12'  
Davis 14' 4-Krause 14'  
MH 8' 6-JD Discs  
Numerous other wheel discs

### Trucks

1959 B61 Mack  
1954 B61 Mack W/20' Bed  
1953 42' Hobbs Trailer Rebuilt

## CENTRAL KANSAS IMPLEMENT DEALER-Owner

For More Information Contact

Don Augden-Phone 316/532-3106-Kingman, Kansas

TERMS: CASH - NO PROPERTY  
TO BE REMOVED UNTIL  
SETTLED FOR.  
Financing available  
to qualified buyers. Arrange-  
ments must be made prior to  
sale. Not Responsible in Case  
of Accident.

## Wegener, Jensen & Fowlkes

Complete Auction Service

Mylen Wegener - 2893 - Humphrey, Nebr.  
Duane Jensen - 402/447-2321 - Newman Grove, Nebr.  
Pete Fowlkes - 402/447-6113 - Newman Grove, Nebr.  
Merle Nelson - 402/447-2717 - Newman Grove, Nebr.

THIS IS A PARTIAL  
LISTING  
MORE ITEMS BY SALE



Green City  
Special April  
BULL & COW SALE  
SAT., APR. 3

All Day Sale Starts  
promptly at 9:00 a.m.

1500 HEAD

Young Angus, Hereford  
and Blackw. breeding  
cows with calves by side  
and 2 year old bred heifers.

ALSO 50 HEAD OF  
BREEDING BULLS

Angus & Hereford  
bulls can land here  
the light planes for this sale  
the Grass & Grain March 30.

CITY AUCTION CO.  
Green City, Mo.  
Phone — 816 874-2090

Bohrer — 816 874-3155  
Lawrence Couch — 874-2875  
Cord Vestal — 874-2405

Remember

Laffin Ranch  
ANGUS SALE

At The Ranch  
OLSEBURG, KANS.

SAT., MAR. 20

Bulls - 60 Female

For Full Details See  
Grass & Grain March 19

We Are Consigning

Large, rugged 3 year old

Hereford Bulls

to Manhattan Sale Barn  
Thursday, March 18

BA HEREFORD RANCH  
Longford, Kansas

Registered  
Hampshires

Good Quality Tested Boars  
Clean, Meaty Gilts

Calen B. Harms

Phone 316 799-2388  
WHITEWATER, KANSAS

TESTED ACCREDITED  
SPF

YORK & DUROC  
BOARS & GILTS

Some breeding as top index  
station pigs. Also excellent  
bred Hamp gilts.

Harvey Herrs

Phone 913 348-3252  
LINN, KS. 66953

FOR SALE — Duroc sows to  
morrow by March 21. Purebred  
Duroc boar, wt. around 500.  
Call Leipersberger, Clay Ce-  
ter, Ks., Phone 632-5083.

FOR SALE — Charolais bul-  
l and bloodlines, known for  
growthness, ruggedness, con-  
formation and growth. ¾ th  
1/8 s. Peterson Charolais  
Ranch, Salina, Harley: 823-9065  
Phone: 827-4154.

FOR SALE — Two registered  
Hereford bulls, 5 year olds.  
One polled, one horned. Call  
913-2039, Waterville, Elmer  
Nelson Jr., Blue Rapids, Ks.

HOLSTEIN heifers for sale  
just fresh; 3 heavy spring  
ers. Foster Kretz, Clay Center,  
Ks. Phone Morganville WA-  
4422.

FOR SALE — Duroc & Hamp  
boars & open gilts. Call  
785-2765 or 785-2766. A  
& Gail Roepke, Watervill  
Ks. 6548.

FOR SALE — 25 Holstein cow  
6 years old. Some fresh  
ones coming fresh. Good mil-  
kers. Carroll D. Cook, Palco, Ks.  
Phone 913 737-2516.

FOR SALE — Registered Sp-  
ottail boars and gilts. Sired by  
"The Executive." One of the top  
type Conference. J. V. Cundi-  
ner, Kansas, Ks. 67463. 3 1/2  
miles south of Industry, Ks.  
Phone of Talmage. 913 388-23

FOR SALE — Purebred reg-  
istered Yorkshire boars, servi-  
ng. Vernon Setzer, Randolph,  
Ks., Phone 913 456-2394.