

# GRASS

# & GRAIN

18th Year No. 2

March 14, 1972

ur

3776

Reg. 45

Fed. Tax	Sale Price
2.82	38.36
3.01	39.95
3.31	42.36
2.95	38.36
3.07	39.95
3.36	42.36
3.52	46.36
3.64	47.96

1.89	27.96
2.01	29.56
2.04	31.16
2.01	31.16
2.05	32.76

per tire.

1996

Reg. 24

ld tire.  
less (replaces 700-13)

ed tire.

Reg. Price	Fed. Tax	Sale Price
30.95	2.52	24.76
32.95	2.69	26.36
33.95	2.78	27.16
35.95	3.01	28.76

29.95	2.10	23.96
31.95	2.34	25.56
37.95	2.93	30.36
39.95	3.04	31.96
40.95	2.90	32.96

re per tire.  
2 more per tire.

cow	1410 @
w	1130 @
cow	1270 @
w	1420 @
cow	820 @
w	915 @
cow	1150 @
w	1110 @
cow	1070 @
w	1170 @
cow	1060 @
w	865 @
cow	1260 @
w	745 @
cow	995 @
w	763 @
& wf cows	880 @
& wf cows	780 @
cow	
ow & clf	
cows & clvs	
f & wf cows & clvs	
cows & clvs	
cows & clvs	
ow & clf	
cows	
cows & clvs	
cows	

BULLS	2430 @
bull	1330 @
as bull	1150 @
as bull	1360 @
bull	



MISSION  
Y

t. Marys.  
Kans.



### THIRD CHAIN SAW

Dave Baker has been cutting down trees longer than he can remember. He's worn out two chain saws and is working on his third.



### PLENTY OF HELP

Baker, his brother, Edgar, left, and Ted Nihart, on the tractor, are using tractor muscle to move these heavy hedge posts.



### LOOKS EASY

It was unanimous that this rig made loading posts easy. But, Edgar Baker was worrying about how these posts were going to get in the ground.

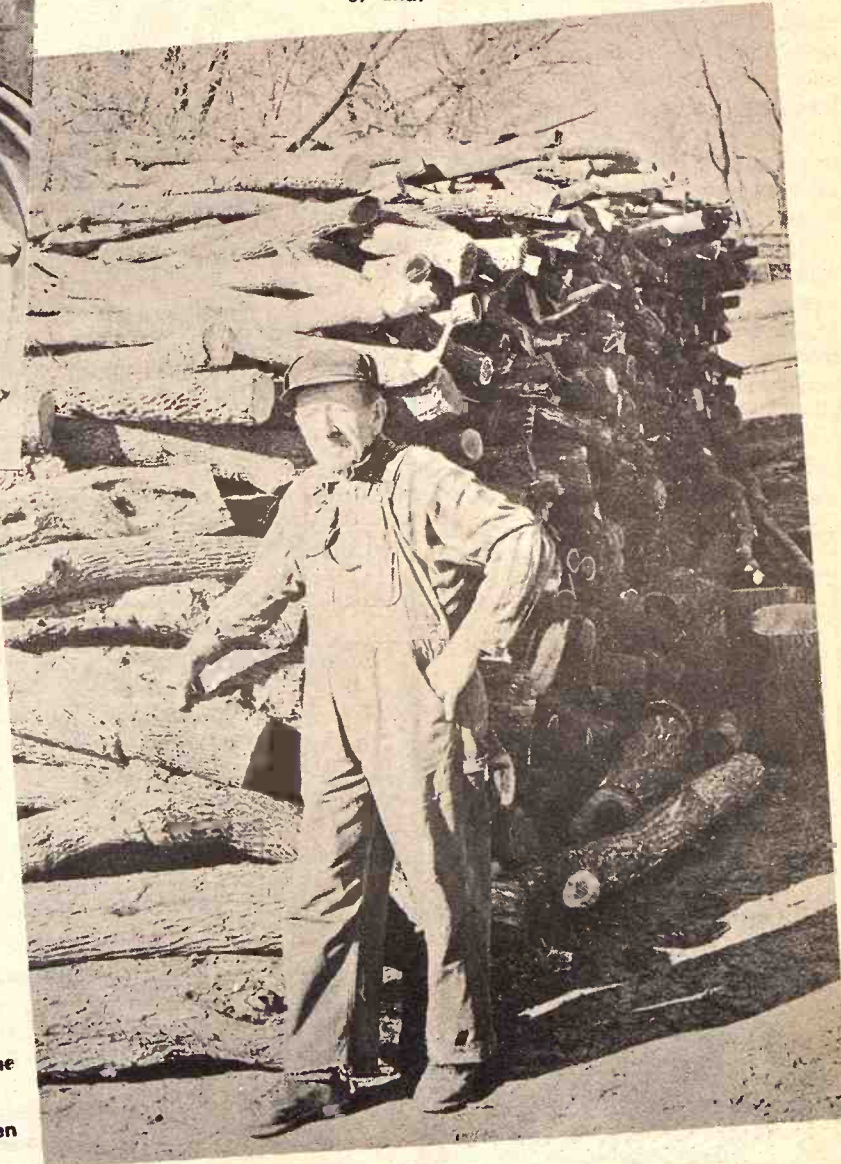

### JUST EXTRA TIMBER

This pile of wood represents the scrap lumber from a quarter mile hedge row. It will keep Edgar's wood burning shop stove full when the temperature drops.

## Lumberjacking At 83

Dave Baker, Wamego, is an 83 year-old lumberjack. The persistant Baker has cut a quarter mile hedge row and he has another three-quarter mile lined up. He started on this hedge row before the leaves had dropped last fall. Over 600 prime posts and enough scrap lumber to keep his brother's shop warm for some time were harvested.



## Soviets May Be Back In Market To Buy Wheat

Western economists believe the setback dealt to the Russian winter grain crop by an unusual cold wave has increased prospects for a new Soviet purchase of American grain, possibly when President Richard Nixon visits Moscow in late May.

Moscow has disclosed the purchase of food grains from Canada valued at \$330 million. Western specialists interpreted the size of the deal as further evidence of the seriousness of the agricultural situation.

Slightly more than one-fourth of the winter wheat, barley and rye—or about 15 million metric tons of grain—may have been destroyed by the cold from Moldavia and the Southern Ukraine and into Central Asia.

Foreign analysts foresee an even tighter squeeze than normal on Soviet purchases of foreign computers and machines unless crop losses are reversed by replanting. This could mean cutbacks in industrial development plans.

So far there is no confirmation here on reports abroad that the Russians may be selling gold for the first time since 1967 to finance grain purchases. Unlike other Soviet purchases abroad, they are not offset in the short run by Soviet exports.

This means that after such setbacks economic planners have to divert funds from modernizing industry or new plans like the massive truck factory on the Kama River, to pay for the foreign grain purchases.

With a major replanting effort and warm, moist spring weather, the Soviets could recoup the winter losses, according to foreign economists.

## Place Values On Shade Trees

When you plant a shade tree, plant a good one. Trees vary in value as much as a tusked, wild boar and a tested, top herd sire.

Jim Nighswonger, an extension specialist, environmental forestry, at Kansas State University, Manhattan, used these examples for maximum values of shade trees in eastern Kansas with trunk diameters of 14 inches: cottonwood or Chinese elm, \$277; hackberry, \$831; red oak or sugar maple, \$1385; ginkgo, \$2770.

Nighswonger used the National Shade Tree Conference formula to determine the maximum value of such trees in home yards. Value of a tree in different sections of Kansas also varies with life expectancy, branching structure, durability, growth rate, and freedom from insect and diseases attacks.

Nighswonger says that trees' functions are as important as their beauty. They can provide shade on exposed roofs or windows, protect from wind, frame a view, furnish a background, screen an unattractive view, or absorb traffic noise.

Consider both their function and their appearance before you plant them. Extension foresters are a good source of information on trees for your area.

## SADDLES & TACK

BOOTS  
MOCASSINS  
WESTERN  
CLOTHES  
& HATS  
STIDHAM  
and  
HALE  
Horse & Stock  
Trailers



Good Quality  
Quarter Horses

TRAVELUTE  
Western Store  
¾ Mile South Of Waterville  
On Highway 77  
Open 8:00 a.m. to 9:00 p.m.  
OPEN ON SUNDAY  
Alien Travelute

Leonid I. Brezhnev, the Communist party leader, and other members of the ruling Politburo have held two important meetings in the last two weeks with regional and agricultural officials to spur them to extraordinary efforts to

recover from the winter losses. But weather forecasts for March are not favorable.

Soviet consumers will not know for three or four months how the winter setbacks will actually affect them. By mid-June and as early as late

May, when Nixon is here, the Kremlin will have a good idea whether its replanting campaign has succeeded.

In November the Soviets ordered \$140 million in American feed grains to be delivered by July 1 to help

maintain and expand livestock herds. In the current 5-year ending in 1975, economic plans have made a commitment to up the herds to give Soviet consumers more meat and products.

# INTERNATIONAL SPRING FLING

GET SET FOR ALL SEASONS  
WITH INTERNATIONAL!

TURN ON THE "GO-POWER" WITH

## INTERNATIONAL® CUB CADET®

### LAWN AND GARDEN TRACTOR

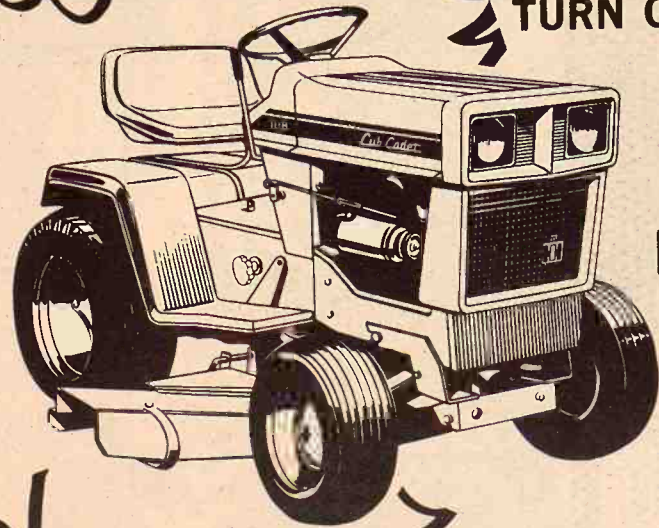

No matter what the chore around your lawn, garden, driveway, walks, Cub Cadet is at your beck and call. From tilling your garden...to mowing your lawn...to throwing snow, Cub Cadet lawn and garden tractors do the job faster and better.

CUT IT! PLOW IT! MOVE IT!  
CADET 76 LAWN TRACTOR!

## NEW!

### INTERNATIONAL® CADET 76 LAWN TRACTOR

SPECIALLY DESIGNED FOR THE HOME OWNER!

Besides doing a great job of mowing, it dozes, throws snow, sweeps leaves and performs many other lawn duties. Powerful 7 HP recoil or electric start engine, two blades for finer cutting, cuts from 1½ to 4¼ inches high, and 36 inches wide.

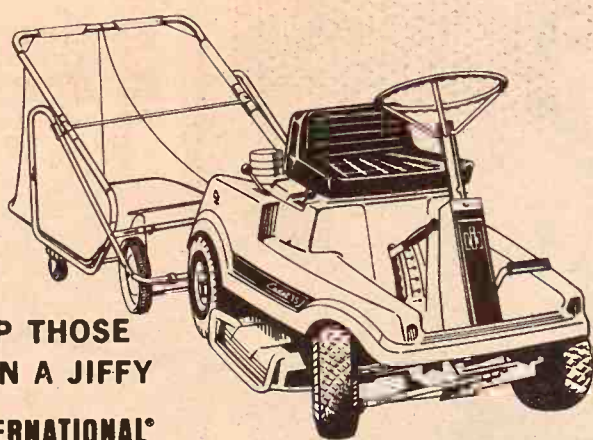

CLEAR UP THOSE  
LEAVES IN A JIFFY

### INTERNATIONAL® CADET 55 OR 75 RIDING MOWER WITH LAWN SWEEPER ATTACHMENT

Look what's new for '72! The Cadet 55 and 75 Riding Mowers cut a smooth-as-velvet swath 28 or 32 inches wide all summer long...attach the lawn sweeper and clean up those leaves...attach the 32-inch wide snow thrower on the 75 and zip through those drifts. Versatile, year rounder, you bet!

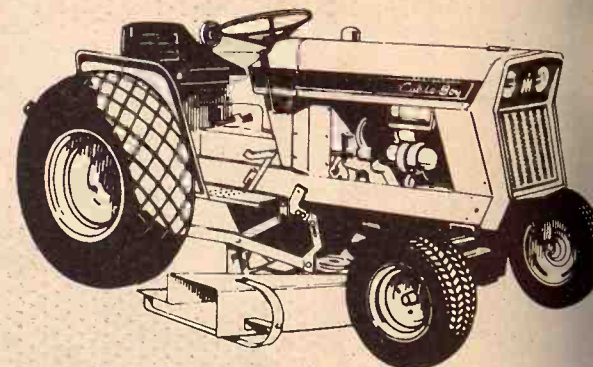

### INTERNATIONAL® CUB® 154 Lo-Boy® 15 HP WATER-COOLED TRACTOR

Does the big jobs every season of the year. Mowing...clearing snow...disking...plowing...sweeping leaves...hauling! Every month of the year, Cub 154 Lo-Boy takes the "irk out of work!"

MANHATTAN  
Farmers Co-op Assn.

WAKEFIELD  
Auld Chevrolet Co.  
COUNCIL GROVE  
Macha-Revere

MINNEAPOLIS  
Chapman Impl. Co.

LEONARDVILLE  
Kendall Garage

ABILENE  
Engel Motors

BELLEVILLE  
Chapman's on US 81

JUNCTION CITY  
Mohr Impl. Co.

FALUN  
Dauer Impl. Co.

HERINGTON  
Pioneer Service & Sales  
HANOVER  
Hanover Impl. Co.

MARYSVILLE  
Bruna Brothers

WASHINGTON  
Schumacher's, Inc.





tain and expand...  
In the current 5-year...  
made a commitment...  
herds to give...  
ers more meat and...

LING

NS  
RNATIONAL

VER" WITH

IONAL

ADET

EN TRACTO

## DES Findings From Arizona Cattle

The U.S. Department of Agriculture has reported finding diethylstilbestrol (DES) residues in cattle livers sampled by federal inspectors in Arizona. These

are the third and fourth DES-positive samples reported since a mandatory certification program for the growth-promoting hormone went into effect Jan. 8. Officials said muscle tissue samples from both animals were negative for DES.

USDA's Consumer and Marketing Service said one liver sample, containing 1.5 parts per billion of DES, was from a steer presented for slaughter by GILA Bend Feed



### NEW G&G AREA AUCTIONEER

A new auctioneer in the G&G area is Robert Shank of Salina. Now employed selling mobile homes, Shank recently completed the course at the Missouri Auction School. He is a life-time resident of the Salina area and lives on Route 2.

Yards, Inc., Gila Bend, on Feb. 14. The other sample, containing 4.5 parts per billion of DES, was from a steer presented for slaughter by Benedict Feeding Co., Inc., Casa Grande, on Feb. 15. Residues were confirmed in both samples March 3. C & MS said that in both cases, the livestock had been certified before presentation for slaughter.

Officials said the positive findings have been reported to the Food and Drug Administration which has jurisdiction over animal feed additives.

As a result of the positive findings, officials said, certifications will not be accepted from the two feedlots on future shipments of livestock. They will have to have their animals held 7 days prior to slaughter or have the animals slaughtered and retained pending the outcome of laboratory analysis, C&MS said.

C&MS explained that the mandatory certification gives producers and feeders three options for handling livestock. The animals may be certified as not having been

fed DES or as having been withdrawn from feed containing DES at least 7 days prior to presentation for slaughter. Alternatively, the animals may be held at a slaughter plant 7 days prior to slaughter, or slaughtered and retained at the plant until liver and muscle samples are tested for DES residues.

## Explorer Special Sale!

Limited time only! Special Ford Pickups with special money-saving discounts on a choice of popular features and options—including Cruise-O-Matic, power steering and air conditioning.

Right now, the best pickup buy is even better. Explorer Special models of the pickup that works like a truck, rides like a car, are now on sale at Ford Dealers. These specially equipped pickups are available for a limited time only and at special money-saving prices. You can choose from F-100 or F-250 Custom or Sport Custom pickups. 6½- or 8-foot Styleside bodies. 60- or 80-hp V-8 engines. Four special packages (A, B, C and D), with special discounts, mean you can get special savings on popular equipment like power steering and air conditioning.

• Bright Front Bumper Guards with Shock-Absorbing Inserts • Bright Hub Caps (two-wheel drive models) • Bright Drip Moldings • Explorer Special Nameplates.

**Special Package B** includes Package A plus • Bright Box Rails (131" wheelbase F-100 only) • Bright Body-side Moldings • Bright Swing-Lok Mirrors (except Camper Special) • Mag-Type Wheel Covers (F-100 only).

**Special Package C** includes Package A and B plus • Cruise-O-Matic Transmission • Power Steering.

**Special Package D** includes Package A, B and C plus • Air Conditioning • Tinted Glass. Stop in at your Ford Dealer's and explore today's best buy in pickups.

Special money-saving discounts now at your Ford Dealer's. Limited time only! See your Nebraska Ford team today



FORD PICKUPS A better idea for safety. Buckle up.

### Trimmell Ford

Phone 316 767-5199  
COUNCIL GROVE, KS.

### Long-McArthur, Inc.

Phone 913 823-2237  
SALINA, KANSAS

### Wamego Motors, Inc.

Phone 913 456-9567  
WAMEGO, KANSAS

## ZIPPER HALTER BOOTS

By Dexter



Manhattan, Kansas



MID-WINTER SALE

on Harvesters from NEW HOLLAND

## BIG TONNAGE BEGINS HERE!

Model 880 features:

- Heavy-duty gathering chains.
- Low, streamlined header to get under downed and tangled crops.
- Big 24-inch cutterhead.
- Choice of corn heads: 1-row, 2-row standard, 2-row narrow.
- Fast, easy harvesting with New Holland.

Come in and see the complete New Holland line-up...

## FREE FINANCE

Until June 1, 1972 on Balers, Rakes, Mowers, Swathers, Haybines and Balewagons

Row Crop Forage Equipment to Sept. 1, 1972



TOPEKA  
Henry Sales & Service  
913/354-7641

BONNER SPRINGS  
Coleman Implement, Inc.  
913/422-3040

MARION  
Lynn's Truck & Tractor Co.  
316/382-2188

ABILENE  
Wright Implement Co.  
913/263-2061

CAWKER CITY  
Cawker City Equipment Co.  
913/731-4712

CONCORDIA  
Gould Implement Co., Inc.  
913/243-2609

MANHATTAN  
Burns-Salisbury, Inc.  
913/778-5731

ELLSWORTH  
Hokr Motor Inc.  
913/472-3863

MARYSVILLE  
Brauchi Bros.  
913/562-2171

BELOIT  
Moritz Implement Co.  
913/738-3541

HILLSBORO  
Jost Implement Co.  
316/947-3182

WAMEGO  
Meinhardt Farm Equip.  
913/456-2310

PAXICO  
Eddies Service  
913/636-8395



# Millions 'Misspent' On Medicare, Auditors Say

Health insurance companies have misspent millions of Medicare dollars, federal auditors have found, because of business inefficiencies and excess payments to doctors.

Previously undisclosed audits by the Department of Health, Education and Welfare questioned practices ranging from the purchase of 2,100 monogrammed golf balls to payment of \$320 million to Florida doctors without assurance that the fees were reasonable.

The auditors' reports also showed that:

- Based on 129 processing errors round in 520 typical claims, the Colorado Medical Service (Blue Shield) paid in 1968 and 1969 an estimated \$775,000 overcharge, plus \$167,800 in duplicate bills, and another \$1.5 million for unnecessary services by doctors.

- Connecticut General Life Insurance Company, between 1966 and 1969, made errors on 6.7 per cent of Medicare bills. The 36,000 duplicate or excess payments totaled \$1.2 million.

- Aetna Life Insurance Company had an 8.5-per-cent error rate between 1967 and 1969, issuing 156,000 excess or duplicate checks totalling \$4.5 million.

- 13.5 per cent of Medicare doctor bills paid by Florida Blue Shield between 1967 and 1970 were processed with error or deficiency.

- Massachusetts Blue Shield made duplicate Medicare payments of \$1.9 million between 1966 and 1968. "Positive action to collect these overpayments has yet to be taken," the auditors said.

- In 1970 Occidental Life Insurance Company paid \$3.2 million in Medicare benefits to Southern California doctors who had "past histories of irregular or unusual billing practices without adequately reviewing the propriety of the services or the amounts claimed." Some of these doctors had already been indicted for Medicare fraud, the audit said.

Spokesmen for the Social Security Administration and the insurance companies said many of the

deficiencies disclosed by the audits have been remedied. Some insurers also challenge parts of the findings, objecting to the HEW auditors' statistical projections of misspending from an analysis of sample payments.

The claims of corrective action could not be verified. The audits run two years late, and the Social Security Administration won't open current files to newsmen.

A staff report of the Senate Finance Committee on the 33 Blue Shield plans, 15 commercial companies, and two independent insurers acting as Medicare payment agents for doctor bills had this to say:

"Carrier performance under Medicare has in the majority of

instances been erratic, inefficient, costly and inconsistent with congressional intent...Unquestionably millions of dollars of public funds have gone to subsidize carrier inefficiency."

Thomas M. Tierney, who runs the Medicare program for the government, had a different assessment. "I think in the over all, they (carriers and intermediaries) have done an effective job in administering a very complex program," he said. "This is not to say there are not problems."

The insurance companies and "blue" plans funnel government money to health institutions and doctors who treat Medicare patients. They assume no risk, administrative expenses are paid in full and no profit is allowed.

The HEW audit findings, which will be aired this month at hearings by the Senate antitrust and monopoly subcommittee, are serving as ammunition for proponents of government-run health insurance.

"The weaknesses demonstrated in

the audits should disqualify business from any role in new health-care, insuring arrangements," said Max Fine, executive director of the Committee for National Health Insurance.

President Nixon, among others, proposes to funnel billions of dollars into the carriers and an expanded, government-required and subsidized health insurance.

The federal auditors' most common complaint involved overcharges—failure by companies to limit physicians' payments to "reasonable, customary and usual fees," as defined by doctors themselves.

The Social Security Administration, under prodding from Congress, has recently removed

some companies from the program or cut their Medicare business. Cleveland Blue Shield lost its contract. Thirteen counties in southern California were taken away from California Blue Shield. Chicago Blue Shield lost six ties.

The auditors also spotted expenses they said were charged improperly to Medicare.

They included those golf, country club and social memberships, liquor and leased cars.

In addition, 21 of 74 Blue Cross plans have built new offices since Medicare began, financed in part with government money. The government considers this expenditure legitimate.

## HORSEMEN

COME SEE US

FOR YOUR SADDLE & TACK NEEDS

Longhorn & Bona Allen Saddles

Dick's Ranch Supply

OLSBURG, KANSAS

## HUTCH MASTER

### ROLLING PLOW

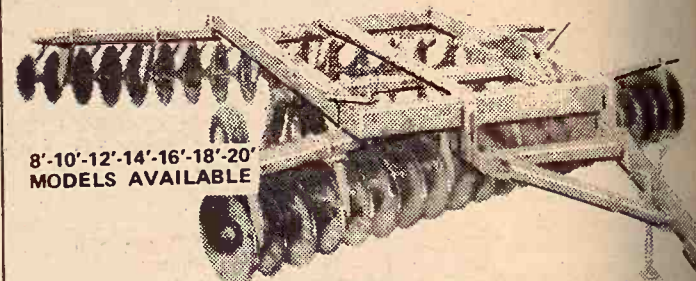

8'-10'-12'-14'-16'-18'-20' MODELS AVAILABLE

YOUR FIRST LOOK TELLS YOU IT'S BUILT TO DO A SUPERIOR TILLAGE JOB — SEE THEM IN PERSON AT

W W SMITH & SONS

405 5th Street 913 632-3148 CLAY CENTER, KS.

## Kansans care...

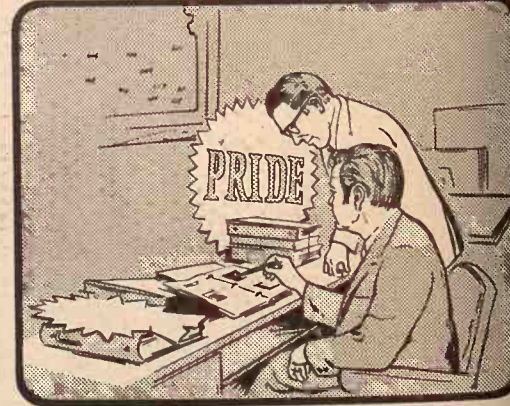
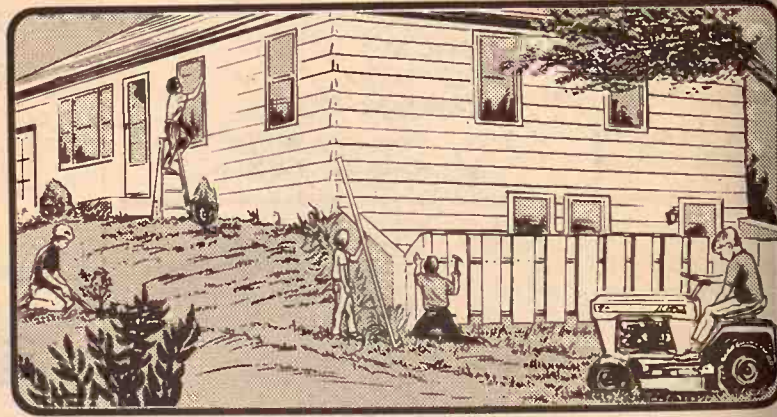

## PRIDE happens.

P.R.I.D.E. It's happening in communities all across Kansas. Communities with spirit, charm, and a desire to move ahead. P.R.I.D.E. means "Programming Resources with Initiative for Development Effectiveness." Cities of all sizes are voluntarily participating in the PRIDE Program to stimulate local economic growth and total community development.

Southwestern Bell...along with several other utilities and business and professional associations...helps sponsor the PRIDE Program. We also provide some of the manpower leadership for the Program's Steering Committee.

Kansas is a great State. If you're proud of it...and want to talk it up, we'll put the calls through for you.



Southwestern Bell



CUSTOMER ORIENTED

ARTHUR W. TIMM

913 257-3495 Woodbine, Kansas

"The Move Is To ACCO SEED"

## How's Your Hearing?

Chicago, Ill.—A free offer of special interest to those who hear but do not understand words has been announced by Beltone. A non-operating model of the smallest Beltone aid ever made will be given absolutely free to anyone answering this advertisement.

Try it to see how it is worn in the privacy of your own home without cost or obligation of any kind. It's yours to keep, free. It weighs less than a third of an ounce, and it's all at ear level, in one unit. No wires lead from body to head.

These models are free from our Hearing Aid Division, so we suggest you write for yours now. Again, we repeat, there is no cost, and certainly no obligation. Write to Dept. 5330; Beltone Electronics Corp., 4201 W. Victoria, Chicago, Ill. 60646.



companies from the group  
their Medicare busi-  
and Blue Shield busi-  
ct. Thirteen coun-  
rn California were  
from California Blue  
o Blue Shield lost six

auditors also spotted  
es they said were  
erly to Medicare.  
included those gold-  
y club and social  
s, liquor and leased  
a Blue Cross.  
dition, 21 of 74 Blue  
have built new offices  
are began, financed  
government money  
ment considers this  
ate.

MASTER  
PLOW

IT'S BUILT TO DO  
THEM IN PERSON  
& SONS  
CLAY CENTER, KANSAS



Kansas.  
move ahead.  
initiative for  
voluntarily  
local economic

es and business  
PRIDE  
er leadership  
want to talk

## The Latest 'Daily Bread' Prize

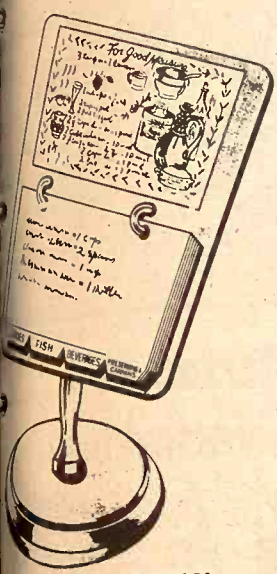

**RECIPE LECTERN**  
HANDSOME WOODEN stand  
holds recipes for easy reading.  
Categories marked to  
eliminate searching. Rings  
make it possible to remove or  
add recipes. Handy  
measuring guide at top of  
stand. A product of Victor  
Goldman, Inc.

The winner each week is  
selected from the recipes  
submitted.  
Win one by sending us your  
favorite recipe—this can be  
main dish, leftover, salad, side  
dish, dessert or what have you.  
1. Check your recipe carefully  
to be sure all ingredients are  
accurate and accounted for.  
2. Be sure your name and  
address are on the entry.  
3. Only one recipe at a time,  
please.  
4. Send it to Woman's Page  
Editor, Grass & Grain, Box  
1980, Manhattan, Ks., 66502.

## OUR DAILY BREAD

— by G&G Area Cooks

### Mrs. Emil Spellmeier, Fairview, Prize Winner

Winner, Mrs. Emil Spellmeier, R 1, Fairview: This has been a  
favorite for dessert at banquets and dinners."

#### Date Cake

1 cup chopped dates  
1 1/4 cups boiling water  
Mix dates and water together, let cool, add 1 teaspoon soda. Cream  
together:

1/2 cup shortening  
1 cup sugar  
Add:  
2 eggs  
1 teaspoon vanilla  
1/2 teaspoon burnt sugar flavoring (optional)

Mix the following dry ingredients:

1 1/4 cups flour  
3 tablespoons cocoa (level)  
1/2 teaspoon salt

Mix these ingredients together and put on top before baking:

1/2 cup brown sugar  
1/2 cup butterscotch bits  
1/2 cup chopped nuts

Bake in 13x9-inch pan at 325 degrees for 35 minutes.  
Can be topped with whipped cream if desired.

+++++

Mrs. John Dirks, R 2, Halstead:  
"Here is a recipe for the Woman's  
Page of Grass & Grain which I make  
and like very much."

#### MEAT-POTATO CASSEROLE

3 1/2 cups (2 medium) pared  
chopped potatoes  
1/4 cup butter  
1/4 cup flour  
1/2 teaspoon seasoned salt  
1/8 teaspoon pepper  
1 cup undiluted evaporated milk  
1 cup water  
1 cup grated American cheese (4-  
ounce)

one-third cup minced parsley  
one-third cup chopped celery  
(Celery and parsley may be omitted,  
if desired)

5 ounces drained, rinsed chopped  
dried beef or 1 to 2 cups ham or other  
meat  
Parboil potatoes about ten minutes  
and drain. Melt butter in saucepan.

Blend in flour and seasonings. Add  
milk and water. Stir until thick. Add

cheese. Stir until melted. Add  
minced parsley and celery to sauce.  
Combine boiled potatoes, sauce and  
meat. Toss lightly but thoroughly.  
Place in buttered 1 1/2-quart  
casserole. Bake at 350 degrees, 20-25  
minutes. Serve at once. (If desired,  
you may use 1/2 can of cream of  
mushroom or chicken soup instead  
of evaporated milk).

+++++

Mrs. Levi Comfort, Wells: "We  
think this makes a for a delicious  
meal."

#### SUPER CASSEROLE

1 1/2 pounds hamburger  
1 10-ounce can cream of chicken  
soup  
1 soup can of water  
2 tablespoons Worcestershire  
sauce  
one-third cup uncooked rice  
1/2 teaspoon salt  
Pepper to taste  
1 1/2 ounces chow mein noodles  
Saute hamburger until it loses its  
color. Mix soup, water, Wor-  
cestershire sauce, rice, salt and  
pepper with hamburger in a 2-quart  
casserole. Bake uncovered at 350  
degrees for 50 minutes. Sprinkle  
with chow mein noodles and bake

When you have a mattress problem  
Consult the experts  
AT  
**MANHATTAN MATTRESS CO.**  
Headquarters For Fine Bedding

**BIG SAVINGS**

"We make and service everything here"

414 South 4th • Phone 778-5302

**FREE COFFEE**

**TIDE**  
10 lb. 11 Oz.  
\$2.39

**"Payless Pete"**

Says, We have customers as far away as  
Washington — Washington State that is.  
There must be a reason. See us soon.

**FEED LOT PANELS  
FOR  
CATTLE**

Full 1/4" Rods  
4-In. by 8-In.  
Mesh

Galv. 52" High,  
16-Ft. Lengths

**\$8.49**

**HOG PANELS**

Full 1/4" Rods  
2"x4"x2"  
Mesh  
Galv. 34"  
High, 16-Ft.  
Lengths

**\$7.49**

**BARB WIRE**

12 1/2 Ga.  
2 Pt. Barb

**\$11.39**

80 Rod Rolls

**LOADING SHED**  
15x36

A dandy, inexpensive shed with 1-way roof and  
open front. Front has 3-12' openings, 8' high, 6'  
high back, sides and roof are covered with heavily  
galvanized steel roofing for low-cost maintenance  
and year round livestock protection. Our price  
includes pressure-treated poles, 2x6 rafters, 2x4  
roof sheathing, 2x6 nailing girts, 2 rows 2x8 interior  
rub boards, nails, galvanized roofing and  
siding.

**\$379.65**

Each Additional  
12' — \$98.85

**YELLOW PINE  
PRESSURE TREATED  
POSTS**

**FULLY GUARANTEED**

3" x 6 1/2'	.79
3 1/2" x 6 1/2'	.94
4" x 6 1/2'	\$1.09
4 1/2" x 6 1/2'	\$1.21
4 1/2" x 8'	\$1.69
5" x 8'	\$2.25
5 1/2" x 8'	\$2.59
<b>POINTED</b>	
2 1/2" x 6 1/2'	.65
<b>SLAB</b>	
5" x 7'	\$2.25
5" x 7' Half	\$1.15

NOT EXACTLY AS PICTURED

**STOCK TANKS**

**OBLONG**

2 x 2 x 4	— \$23.67
2 x 2 x 6	— \$33.48

**3 1/2 x 2 — \$29.66**  
**4 x 2 — \$32.60**  
Many Other Sizes in Store

**AUTOMOTIVE SUPPLIES**

24 Mo. Guarantee  
**BATTERIES — \$13.95**  
No. C240-24  
No Exchange  
**OIL DRAIN PANS**  
Galvanized, each 99¢

**MOTOR OIL**

**PENETREX**  
30W or 40W  
Quart..... 10¢

**QUAKER MAID**  
Heavy Duty Multi-Weight  
20W or 30W 10W-30  
27¢ Qt. 34¢ Qt.

**PENNZOIL-DX-CONOCO**  
H.D. 20W or 30W Multiweight 10W-30  
36 1/2¢ Qt. 43 1/2¢ Qt.

**17 1/2 GA.  
ELECTRIC FENCE WIRE**

1/2 Mile Roll, 19 ga. .... \$3.89  
1/4 Mile Roll, 19 ga. .... \$1.99  
3/8" x 48" Electric Fence Post  
..... .31 ea.

**Portland Cement**  
**\$1.69**  
Per Bag  
64 Lb. Bag

**HOURS**  
8:00-5:00  
Mon.-Fri.  
Saturday 8:00-5:00

**JUNCTION**  
75 By Pass  
and 24 West

**SUPER MART**

**payless Cashways INC.**

Phone 913-232-7248

**PAYLESS CASHWAYS LUMBER STORE**

**FREE PARKING**

**Zonlite Insulation**  
**\$1.36**  
3" Covers  
12 Sq. Ft.

**TOPEKA KANSAS**

**The wide-awake bank**  
makes it all so easy.

**UNION STATE BANK**

**CLAY CENTER, KANSAS**  
MEMBER OF FEDERAL DEPOSIT INSURANCE CORPORATION

**MOTOR BANK**  
FIFTH & DEXTER

**MAIN BANK**  
FIFTH & LINCOLN



ten minutes more. Remove from oven and let set for ten minutes before serving. You can substitute 1 can cream of potato soup plus 1 can water and 2 beef-flavored bouillon cubes for cream of chicken soup and 1 can of water.

+++++

Mrs. Fran Wilson, RR, Onaga: "My husband and I enjoy reading the Grass & Grain, but I turn first to the Woman's Page. I'm sending our favorite casserole meal."

#### WHOLE MEAL CASSEROLE

1 cup rice (uncooked)  
1 onion (chopped)  
1 1/2 cups carrots (sliced)  
Mix all together.  
1 cup bread crumbs  
1 1/2 pounds ground beef  
4 tablespoons brown sugar  
1 1/2 teaspoons salt  
1/2 teaspoon pepper  
Mix together. Then in casserole, place layer of rice mixture then layer of meat mixture and repeat, ending with rice mix. Cover with 2 cups tomatoes plus tomato juice as needed. Bake at 325 degrees for two hours.

+++++

Mrs. Almon Brown, R 3, Concordia: "I have enjoyed so many recipes from the 'Daily Bread' pages, I would like to share this recipe. We think it is wonderful as a topping for desserts and can be used as icing for cake."

#### MARSHMALLOW CREAM

1 teaspoon unflavored gelatin  
2 tablespoons water  
1 egg white  
1 cup white corn syrup  
1/2 teaspoon salt  
1 teaspoon vanilla  
Soak gelatin in water and set aside. Beat egg white until stiff but not dry. Cook corn syrup to soft ball stage and pour slowly over beaten egg white, beating constantly. Add gelatin, salt and vanilla. Beat until shiny and thick. Store in refrigerator and stir before using.

+++++

#### To Dry Celery

To dry celery leaves for use in soups, stuffings, and meat loaves, place leaves in shallow pan and dry in a gas oven with just the pilot for heat or use a very low temperature electric oven. When dry, store in a tightly sealed jar.

## Correct Fit Important For Growing Children

Children's shoes have become bright and fashionable, and being "in" is a factor to be considered when purchasing them. But still the most important thing to remember when buying children's shoes is fit.

Proper fit is as important to a child's growth as fresh air and vitamins. Because you can't depend on a child to tell you his shoes don't fit, it is up to the parents to buy shoes that fit well.

A child's foot grows at uneven intervals. From ages one to six he needs to have his feet measured for a possible shoe change every four to six weeks. Some shoe stores mail frequent reminders to parents, but many don't. So it is up to the parents to remember to check their children's shoes.

Youngsters from 6 to 10 can go for about three months between size checks, and 10-to-12-year-olds should have new shoes four times a year. Less frequent checks may result in injury to youngster's feet.

It is best to shop at a shoe store which specializes in children's shoes and ask for the same salesman each time you shop.

If you shop in a self-service store, you must be very careful about fitting a child correctly. A rule of thumb to follow is that the shoe should be three-quarters of an inch longer than the longest toe measured while the child is standing.

Two pairs of shoes are needed to

alternate for school wear. Shoes and feet need to rest from one another. And if one pair becomes damp from perspiration or weather, they need at least 24 hours to dry.

It is a bad practice to save an outgrown pair of shoes for another child. Shoes conform to the shape of the wearer's foot. Even if the size is correct, the younger child's foot is forced into the shape left by the older child, which may cause foot defects.

## Flavorful Candy

Walnuts distinctive flavor and texture help create a delicious filling for pitted dates.

To make Walnut Candies soften 8 ounces of cream cheese. Add 1/2 cup warm water and 1/2 teaspoon each of lemon and vanilla extracts. Gradually beat in about 1 cup sifted powdered sugar, until smooth. Mix in finely chopped California walnuts to taste. Use fill pitted dates or prunes.

## A Bank Preferred By Farmers And Livestockmen



JUNCTION CITY, KANS.

## MR. & MRS. GERALD SHIPPY

R.R. 1, Woodbine, Kansas

ARE THE PROUD OWNERS OF A MIXER-MILL



Mr. and Mrs. Shippy feed out 600 head of hogs and keep 35 to 40 head of sows. "It sure is a lot less work with our Mixer-Mill and our hogs are doing better on less feed."

Sold and erected by North Central Steel Co., Inc. of Minneapolis, Kansas

North Central Steel Co., Inc.

Box 141 Phone 913/392-2077 MINNEAPOLIS, KANSAS 67467

## Pricing Policy

How do you go about pricing 6,000 to 8,000 different items in a store?

Your retailer would call it variable pricing. The manager knows he must make a profit and yet price so you and I will buy the products. He generally will competitively price a number of items he knows are good sellers.

Because of the variable pricing policy used by many stores, it is difficult to make valid price comparisons on the total mix of goods.

## Lighting Fixtures Mirrors Lamps

WALL DECOR

LAMP SHADES

CHAIN LIGHTS

Endacott Electric

309 Moro Manhattan

PARK AT OUR DOOR

Before this food supply slackens get your pigs eating solid food

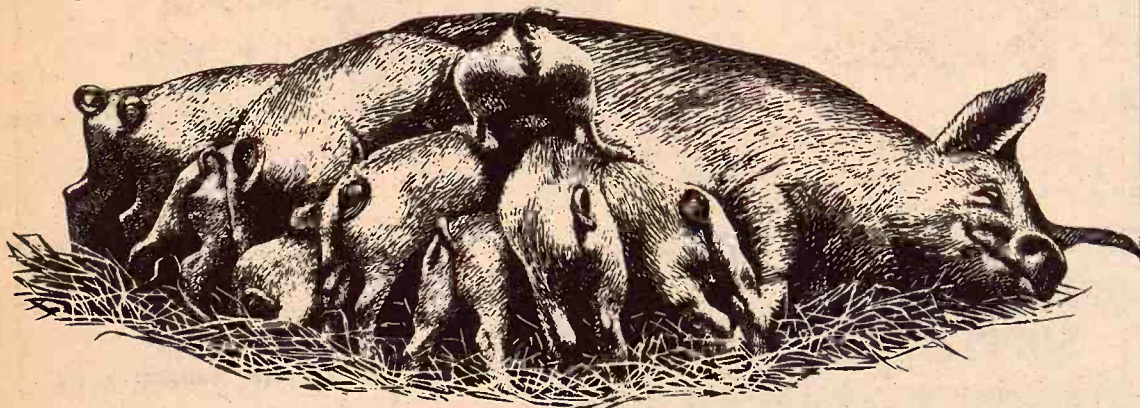

## START THEM ON KEY PIG STARTER — THEN GROWER CONTAINING AUREO SP-250

What makes Aureo SP-250 so much better than any previous feed additive is that it is a new concept in disease control. It provides not only the widest range of activity, but the most powerful control action against disease now known.

You just can't get a swine feed that has been better tested through countless hog marketings than KEY. We know hog feeding better than our ABC's. That's why we are major producers in Mid-Kansas... and farther... for hog feeders. Swine 36% and 40% to name just a couple.

SEE A KEY DEALER OR CALL

KEY MILLING CO.

Clay Center, Kansas 913-632-2141



s distinctive flavor  
elp create a delicious  
l dates.  
ke Walnut Candies  
of cream cheese  
on warm water  
each of lemon and  
Gradually beat in  
ed powdered sugar  
Mix in finely chop  
a walnuts to taste.  
l dates or prunes.

ed By  
stockmen

## Divider Wall Favored to Separate Room

the divider wall is still favored as a practical way to split a room's personality. Divider walls come in many sizes, from floor-to-ceiling to low-chest walls.

If the full height is used, the divider wall goes up over two-by-four studs to the floor and is anchored to the floor and ceiling.

Over this simple walling, it is recommended that the owner install hardboard wall panels, because these panels lend themselves to techniques that are simple for the amateur to master.

Hardboard panels come in a variety of woodgrains, decorator colors and a selection of neutral

shades for any decorating schemes. Also available is a deeply textured panel somewhat resembling Spanish plaster, but the general impression is of monolithic stone that is most attractive.

When installing a divider wall, the two-by-four studs should be spaced 16 inches apart and nailed to the floor and top plates. The paneling may be bonded directly to the studs by a cartridge-type adhesive.

## Cherries May Lose Color

When you buy maraschino cherries, you probably visualize the bright red color that sometimes puts a finishing touch to your desserts.

The bright red may be no more. There has been controversy over the red dye used in maraschino cherries.

If you find bright yellow cherries (instead of red), you'll know it is the natural color of the cherry. It tastes the same.

Only the color has been changed. Maraschino cherries are the first food to be marketed without the traditional coloring.

What's next? It's hard to tell. Would you be willing to buy oranges that are ripe but with a green skin? We buy and eat what looks good to

us. Sometimes we reject perfectly good food when it does not have the color we have come to expect.

## Egg-Buying Time

You may put two dozen eggs into your shopping cart this week instead of one dozen. It's that time of year when good cooks depend more on eggs for their daily supply of protein. It's the lenten season.

This is the time of year, fortunately, when more eggs usually appear on the market.

## Food "Specials"

What makes food prices fluctuate? Some types of price fluctuation reflect store advertising and promotion. Stores offer price specials to attract your attention to shop at a certain store.

Milk, bread, ground meat, and chicken are good examples of important specials. Many times you buy these foods at a price below cost.

## Preserve Documents

Wrap important paper documents in blue tissue paper to prevent them from yellowing with time.

**FARM EXPORTS UP  
BY ONE PERCENT**  
Farm exports for the seven

months of the fiscal year through January show exports of \$4.6 billion — about one percent more than a year ago. USDA is now predicting that exports may hit \$7.8 billion for the year despite dock strikes which cut farm shipments late in 1971.

Grass & Grain

March 14, 1972

# BARDENHEIER

St. Louis, Mo.

**FLAVOR  
FRESH**

- Concord
- Blackberry
- Loganberry
- Catawba
- Cherry

at your retailer

**FINE WINES SINCE 1873**



**Tools  
Too**

**AGGIE  
HARDWARE**  
1205 Moro  
Manhattan, Ks.

Paper Back  
**Books**  
Largest Stock  
In Town

25c - 35c  
50c - 75c



**University  
Book Store**

121 N. Manhattan Manhattan

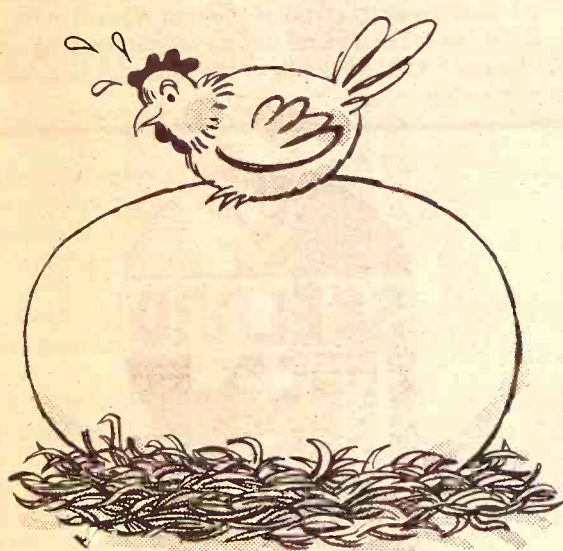

## egg producers

Whether your operation is large, small, or in-between, you can profit by feeding the complete line of CO-OP Layer Feeds.

Your Co-op Feed Specialist has a complete line of pre-starters, starters, pullet and layer feeds. Supplements, concentrates and complete rations. He can provide the right feeds to take your flock all the way from chicks to big money-makers.



**layer feeds**

St. Marys  
Farmers Union Co-op  
Business Assn.  
St. Marys  
Phone 913/437-2434

Carlton  
Farm Co-op Assn.  
Carlton-Dillon  
Phone 913/949-2221  
913/336-7228

Clay Center  
Farmers Union Co-op  
Clay Center-Bala-  
Miltonvale-Leonardville  
Phone 913/632-3800

Greenleaf  
Farmers Co-op Elevator Assn.  
Greenleaf-Linn  
Washington  
Phone 913/747-2160

Manhattan  
Farmers Cooperative Assn.  
Manhattan-Alta Vista-  
Westmoreland-Onaga  
Phone 913/776-9467

Lindsborg  
Farmers Union Elevator Co.  
Lindsborg-Falun  
Bridgeport  
Phone 913/227-3342



**DOESN'T  
SHAKE A  
LEAF**

... THE ALLIS-CHALMERS 80-R3 MOWER

EXCLUSIVE Twin-Wheel drive puts the Allis-Chalmers 80-R3 Mower a big cut ahead in hay-making performance. Twin fly-wheels counterbalance sickle to minimize vibration, and give you season after season of dependable service. Sickle always runs at its level best ... in any crop, in any condition.

The rear-mounted 80-R3 is close-coupled and rigidly attached for smooth operation and easy maneuverability. Hook-up is quick and easy ... turning is smooth and sure. Box-type, welded channel and tubular steel construction shrugs off hard use and rough ground.

Even the heaviest hay won't hamper the smooth cutting action of the Allis-Chalmers 80-R3. It's truly a great way to mow!

WAMEGO  
Meinhardt Farm Eqpt.

ALTA VISTA  
Buchman Farm Supply

TOPEKA - East US 24  
Henry Sales & Service

WATERVILLE  
Waterville Motors

ABILENE  
Wright Implement Co.

CLAY CENTER  
Circle-T Impl.

HERINGTON  
Lockard Implement Co.

MARYSVILLE  
Marysville Machinery Co.

WASHINGTON  
Rhine Implement Co.

COUNCIL GROVE  
Patterson Impl. Co.



TWIN-WHEEL is an Allis-Chalmers trademark.





A real attention-getter at the KSU seed orchard at Milford is this graft from the tree at Leavenworth. After two growing seasons it is seven feet tall and shows early signs of being an outstanding walnut tree that will benefit Kansans in the years ahead.

A two-year-old walnut tree growing in Kansas State University's seed orchard at Milford Reservoir near Junction City represents a potential scientific breakthrough.

The seven-foot tall tree is shooting up at an eye-popping rate, and foresters will watch with keen interest as its third growing season approaches.

Originating as a small twig atop a 117-foot tall tree at Fort Leavenworth, the KSU tree has all of the desirable characteristics of the parent.

The Leavenworth skyscraper happens to be one of the best walnuts in the U.S. KSU foresters are trying to grow duplicates of it at their outdoors laboratory at Milford.

If they succeed, the achievement will boost the walnut veneer log industry and also pack a sizeable economic wallop for Kansas.

Normally, a walnut tree requires 80 years of growth to produce marketable veneer logs. Researchers the world over have been trying for years to develop walnuts that will produce logs in less time, say 20 or 25 years. The answers may be found right here in Kansas.

Walnut logs are highly salable items in the U.S., with foreign countries becoming a ready market. Prices paid by log buyers continue to skyrocket as the demand increases. That's why foresters consider a walnut plantation an outstanding investment.

In charge of the tree improvement program at K-State is Loy Shreve, Extension forester, a soft-spoken West Virginia native.

It's his job to grow superior trees

in the KSU orchard so Kansans will have improved trees to plant in the years ahead. First, he must identify an existing superior tree, collect twigs from it, graft and transplant in the orchard.

Al Herrig, forest technician at Fort Leavenworth, informed State foresters several years ago about the walnut trees growing in a woodlot there.

The confirmed Herrig's suspicion

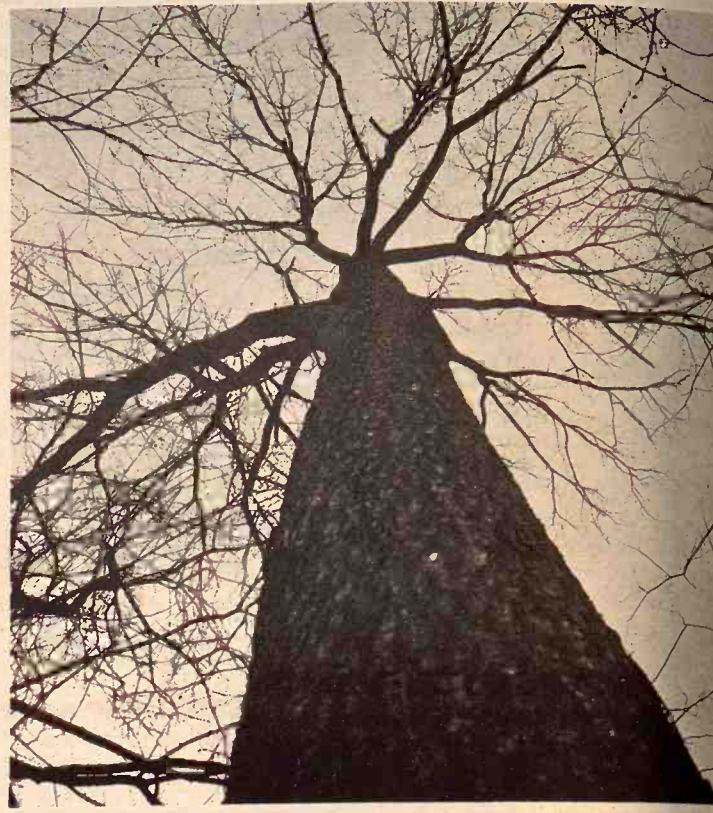

Up, up and up goes this stately 117-foot tall superior walnut tree at Fort Leavenworth. One of the best walnuts in the U.S., this tree is the parent of several young walnuts growing under the curious eye of KSU foresters at the university's seed orchard at Milford Reservoir.

**Grain Sorghum?  
Forage Sorghum?  
Sorghum-Sudangrass?  
Corn?**

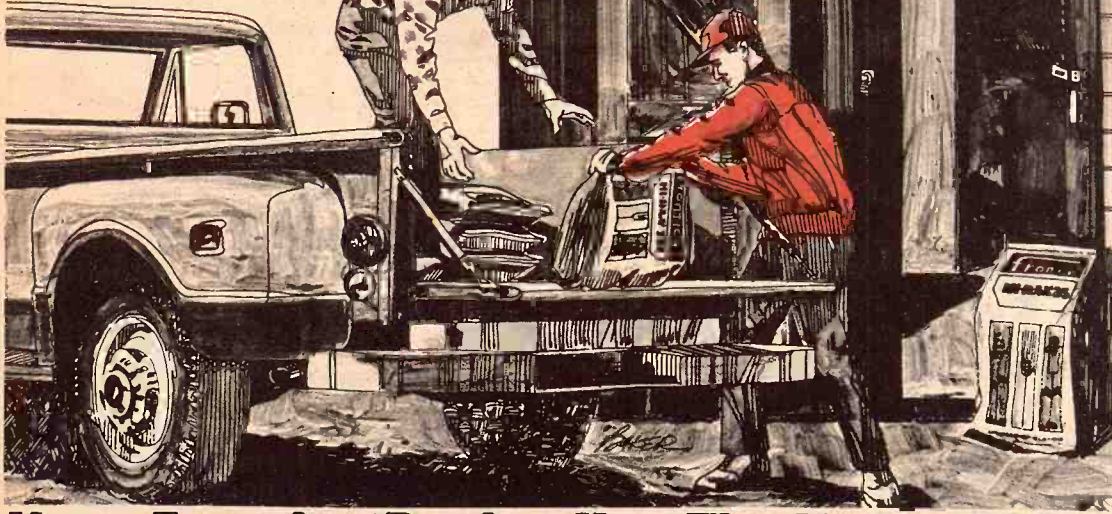

**Your Frontier Dealer Has The Varieties To Meet Your Needs.**

**frontier** (Hybrid Grain Sorghum) Plant some this year and see why 412's big yields have made it a best seller. In fact, no other variety in our history has achieved such a sales record...so fast. High protein and vitamin A make excellent feed. Sturdy stalks stand well. You'll like its high test weight at harvest too.

**frontier 402** (Hybrid Grain Sorghum) Outstanding producer with yields up to 144 bu. Medium maturity with large head of light red grain, excellent feed value. Stands drought well and resists head smut. Big stalk with good head exertion above leaves.

**frontier S-214** (Forage Sorghum) 40 ton per acre yield potential. Highest protein of all hybrids tested—over 12%. Superior seedling vigor and emergence. Built-in fungicide. Highly resistant to root lodging and bacterial leaf stripe. Broad leaves and thick juicy stalk.

**frontier SX 255** (Singlecross Corn) Highest yielder in our corn line, this yellow grain single-cross has outstanding uniformity with leaves more vertical for maximum sunlight. Medium tall, combines well at high moisture. Small cob with high shelling percentage. Sturdy stalk and roots offer good resistance to drought and lodging. Before you buy any corn—check SX 255's yield record in your area.

COMPUTERIZED SEED INFORMATION...  
An Exclusive Frontier Service.  
The characteristics and yield records of all Frontier grain sorghums have been programmed into a computer. See your Frontier dealer to find out which Frontier hybrid will do the best job for your soil, water and climate conditions.

**frontier**  
**HYBRIDS, INC.**  
Hutchinson, Kansas 67501



**SKELGRO CAN OFFER YOU THE FOLLOWING ADVANTAGES:**

1. An excellent soil testing program using an independent testing laboratory.
2. Custom application by qualified personnel.
3. Liberal credit terms.
4. Skelgro... a quality product prescription mixed to suit your exact crop needs.
5. Top quality application and mixing equipment. Now you can avoid costly delays in the busy season due to breakdowns, etc.
6. We want your business, we appreciate your business, and we try to deserve your business.

HERINGTON SKELGAS SERVICE  
Glenn Wendt, Mgr.  
612 So. 5th 258-2416

ABILENE SKELGAS SERVICE  
Gene Cole, Mgr.  
207 N. Broadway CO3-1440

TRI-COUNTY SKELGAS SERVICE  
Cliff Coleman, Mgr.  
608 So. 5th, Manhattan PR6-4726

TOPEKA SKELGAS SERVICE  
Gene Sears, Mgr.  
E. Hwy. 24 & Meriden Rd. FL4-7758

WAMEGO SKELGAS SERVICE  
Ken Knoll, Mgr.  
5th & Elm 456-7565



# Walnut Growth?

est technician  
th, informed  
several years  
trees growing  
Herrig's suspi

he had some excellent trees.  
"Every person who has ever seen  
the best walnut tree here calls it the  
best or one of the best walnuts in the  
U.S.," says Herrig, who gloats over  
it like a proud father.

While the U.S. Army conducts  
periodic timber sales at Leaven-  
worth (proceeds go into the U.S.  
Treasury), Herrig says as far as  
he's concerned the No. 1 Leaven-  
worth (so named by Shreve) is not  
under any circumstances because  
this and future generations will  
benefit from its offspring.

Case in point: the seven-footer at  
Milford. As a graft, the KSU tree is  
a genetic duplicate (from the point  
of graft up) of the parent tree.  
Already it is exhibiting some of the  
parent's superior characteristics  
including an absence of lower  
branches.

Timber buyers drool over walnut  
trees that have no lower branches.  
Obviously, they make better logs,  
but there aren't many around.  
"The fact that our tree at Milford  
has no lower branches while  
growing in an open field where they  
could grow easily is a phenomenon,"  
says Shreve. "It has buds, but the  
buds haven't grown branches."  
Most walnuts that grow without  
lower branches were bud pruned  
when young. Shreve hasn't touched  
this one.

Near this potential record-setter

in the orchard is another walnut tree  
growing from a seed taken from the  
same Leavenworth No. 1. The seed  
was planted three years ago, but the  
tree growing from it is only as tall as  
the graft, which was planted a year  
later. (A tree growing from seed has  
only random genetic characteristics  
of its parent).

Shreve is working on the ultimate  
in tree propagation — inducing a  
twig to grow after developing its own  
roots in the greenhouse. This  
process would result in a pure  
genetic duplicate of the parent.

Twigs which have grown root  
systems through techniques  
developed by Shreve have been  
planted in the orchard and appear to  
be doing well. While many scientists  
say it won't work, Shreve thinks it  
will.

Also growing in the K-State orchard  
are Persian (English type)  
walnuts acquired by Shreve from  
growers living in Germany, Russia,  
Romania, Hungary and other  
countries. Some are from cold  
regions such as the Himalayas and  
appear to be adapted to Kansas  
conditions.

Shreve reciprocates by sending  
Kansas walnuts to his foreign  
friends. No telling how many Kansas  
walnuts are growing behind the Iron  
Curtain!



Measuring the diameter of the tree are Al Herrig, left, forest technician at Fort Leavenworth, and Loy Shreve, Extension forester at KSU. It is 27 inches diameter breast high.

or walnut  
the U.S.  
ing under  
ed orchard

## No Smoking In HEW Buildings

The huge Department of Health,  
Education and Welfare has ordered  
a partial smoking ban in its  
buildings across the country.

The department's 107,000 em-  
ployees will be advised of the decision  
by HEW Secretary Elliot L.  
Richardson.

The new policy prohibits smoking  
in conference rooms, auditoriums,  
clinics and elevators. No-smoking  
sections will be established in  
cafeterias and working areas where  
practicable.

"It is our hope that this will  
adequately safeguard the health and  
well-being of those who use our  
buildings without preventing those  
who may wish to smoke from doing  
so," Richardson said.

Richardson said the smoking ban  
will not apply in lobbies, corridors  
and restrooms because "smoking  
does not present a serious problem  
in these places where ventilation is  
adequate and where enforcement  
would be very difficult."

A trial run the last several months  
on smoking bans in conference  
rooms in the main HEW building in  
Washington has met with spotty  
success. Since ashtrays were  
removed, some persons now  
smuggle in their own ashtrays in  
briefcases.

## Vietnam Force Now To 120,000

Another major troop cut in  
Vietnam leaves the U.S. with about  
120,000 men in the area, down from  
the peak of 543,000 in April 1969.

The Army estimates that of the  
120,000 men, only about 10,000  
actually do any ground fighting,  
although about 50,000 are considered  
to be in combat duty or combat  
support. The other 70,000 are in  
services, personnel, maintenance,  
and duty with no direct connection to  
combat.

In addition to the 120,000 men in  
Vietnam, there are 32,000 men in  
Thailand and 15,000 men or more  
aboard Navy ships operating off the  
coast.

The force of 120,000 men in Viet-  
nam is scheduled to be reduced to  
69,000 by May according to orders  
from President Nixon.

GAS SERVICE  
Mgr.  
PR6-4726  
SERVICE  
gr.  
7565

# coins of yesteryear

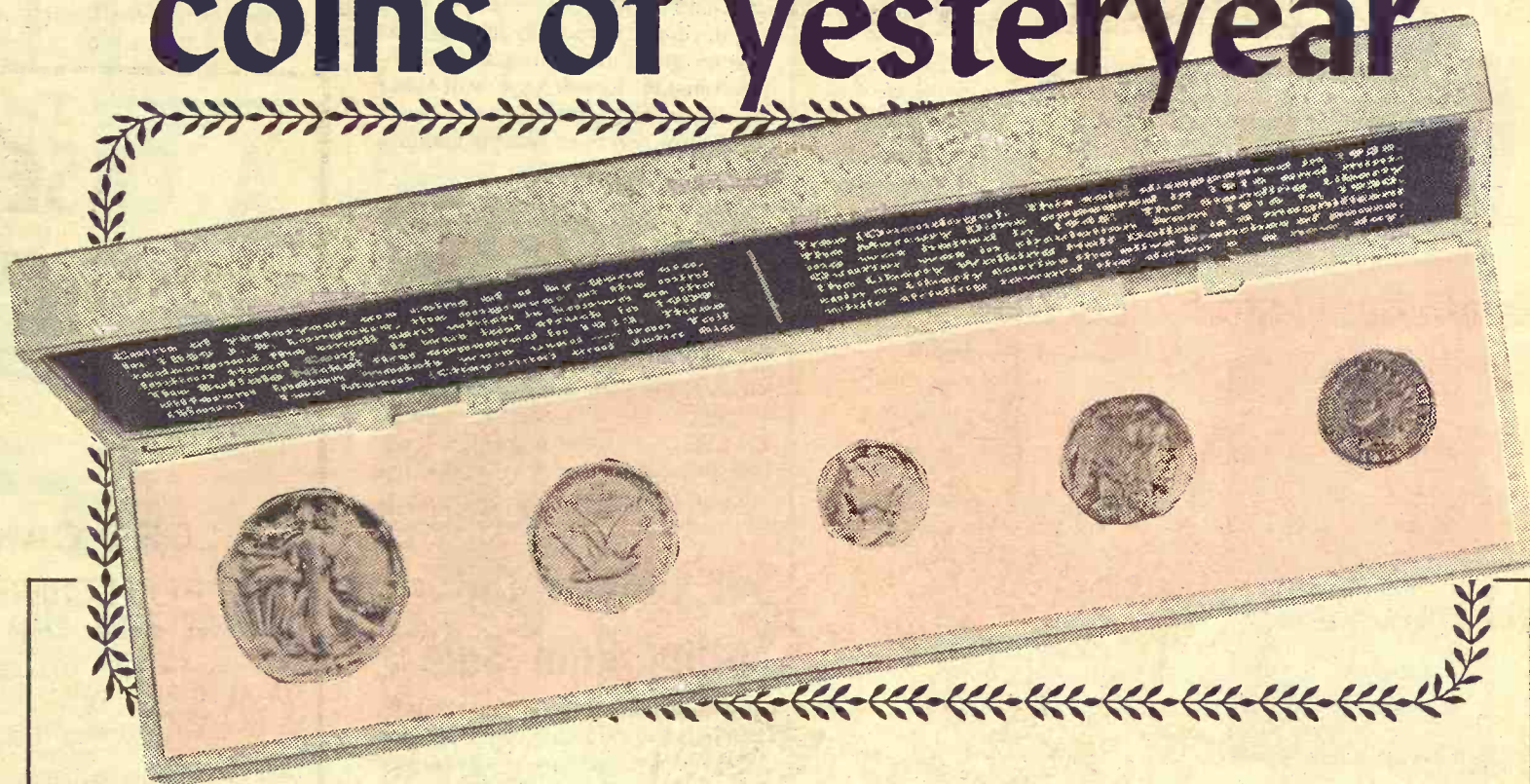

Now Yours to own...for simply  
saving at Peoples National Bank.

This is your golden opportunity to put away a little piece of America. The  
"Coins of Yesteryear" set—consisting of a walking liberty half-dollar, a  
standing liberty quarter, a Mercury dime, a buffalo nickel, and an Indian  
head penny—is a sound investment in American heritage. And since each  
of these coins is no longer being minted, the set truly represents a value  
that will grow throughout the years as a collector's item. The set comes  
in a white, heirloom keepsake case, with design and historical notes on  
each coin.

Simply open a savings account at Peoples National Bank with \$250 . . .  
or add \$250 to your existing savings account, and this beautiful, cased  
set of American "Coins of Yesteryear" is yours for only \$2.00.

**PEOPLES**  
national bank

MEMBER F.D.I.C.

The Bank in Clay Center that puts you first!





HE LIKES CHAROLAIS

Purebred Charolais cattle are the specialty of Fritz Clark of Wamego. He's been in the business only four and a half years and has 75 head of Charolais to feed. "I think hand feeding is best," he said as he loaded alfalfa hay into a truck. "I can watch the cattle better and detect any health problems." Clark has enough grass to handle 80 or 90 brood cows.



ANYWEATHER,  
EVERYWEATHER  
COAT

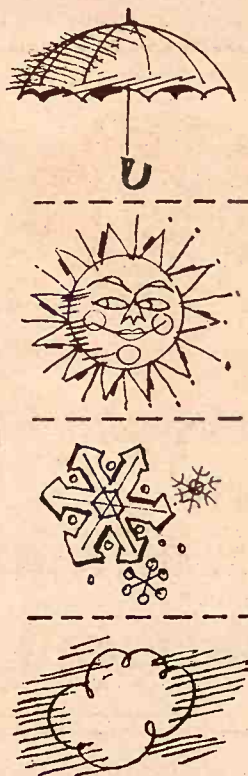

Betty Rose.

The case for polyester double knit: You wear it rain or shine. Here it's ZePel® treated to scoff at showers. You wash it in the machine. It comes out fresh and unwrinkled as the day you bought it. You love it in a classic coat. It lends itself so beautifully to the flattering lines, the fine tailoring. Have it in Red, Sand, Blue, Navy or Off-White for misses 10-20.

\$50.00

**WARD M. KELLER**  
MANHATTAN'S STORE FOR WOMEN

OPEN THURS. TILL 8:30 P.M.

**Downtown Manhattan** CONVENIENT PARKING IN THE REAR OF OUR STORE **1218 Moro Aggieville**

## K.C. Site Of National Pork Meet Next Week

Thousands of pork producers from across the nation will be headed into Kansas City, Missouri on March 21, 22 and 23 to take part in the largest event of its kind, the American Pork Congress.

Featured segments of this event will be the Annual Meeting of the National Pork Producers Council, The National Porkettes, the American Pork Congress Trade Show, The Pork Industry Workshops, the Pork All American Awards, the crowning of the National Pork Queen for 1972.

The Trade Show is "sold out" with 318 booths displaying exhibits of products, materials and information pertaining to the pork industry that will interest everyone in pork production. Leon Olson, Chairman of this portion of the event says, "Pork Producers will never find a better opportunity to see, inspect and become acquainted with the latest products they might use."

Highlighting the annual Pork Congress Banquet on Wednesday evening will be Secretary of Agriculture Earl Butz and Jimmie Dean, businessman, perhaps known wider for his entertainment ability.

Dr. Butz and Dean will both speak at the banquet that will also present the twenty-four Pork All Americans for 1972, plus the crowning of the '72 National Pork Queen to be selected from fourteen top state queens.

The Workshop Sessions will deal with eight topics of interest to pork producers and some 32 leaders, researchers, and related industry representatives will appear in these sessions. The Trade Show and these Workshop Sessions will be held in the Kansas City Municipal Auditorium that is adjacent to excellent motel and hotel facilities.

The National Pork Producers Council and the National Porkettes will have their annual meetings, board meetings and business sessions that will be of top interest to pork producers and their wives. Reports on committee work, program development, accomplishments, and program for the coming months will be featured at

## Set Details On Spring Ram Sale

**HUTCHINSON** — The annual meeting and ram sale of the Kansas Purebred Sheep Breeders Association will be held here April 9-10.

A buffet dinner at Rambler Steakhouse will launch the two-day event at 6:30 p.m. Sunday, April 9. The association's annual business meeting is scheduled following the dinner.

Dr. George Ahlschwede, Extension swine specialist at Kansas State University and secretary-treasurer of the association, said the ram show will begin at 8 a.m. Monday, April 10, at the State Fairgrounds with the sale starting at 1 p.m.

These rules will apply for the sale: Consignors must be members of the breeders association; rams must have been bred by the consignor or bought in dam and owned by the consignor; each consignor may enter four single lots or two single lots and a pen of three for a total of five rams and two ewe lambs; yearling rams and a limited number of two-year olds will be accepted for sale; nomination fee is \$2 per head; a sale fee of \$6 will be collected on each animal nominated; rams must be sheared on or after March 1, 1972.

Nominations must be in to Ahlschwede by March 6. The sale committee is composed of Ronald Wedel of Moundridge, chairman; Virgil McClure of Newton, and Dr. David Ames of Kansas State University.

The sifting committee is made up of Richard Gillmore of Moundridge, chairman; Luther Stanley of Valley Center, and Galen Dreier of Newton.

these meetings.

The Missouri and Kansas State Pork Council and Porkettes will be featured on Tuesday the first day of this three day event with their annual meetings, queen contests and business sessions being held in the Hotel Muehlebach, the official headquarters for the American Pork Congress. These two states will join together on Tuesday evening for the Missouri Kansas Banquet that will have a program of extreme interest, especially to Missouri and Kansas

Pork Producers.

Roy Keppy and Marvin Garner, President and Chairman of this third American Pork Congress extend a sincere invitation to all pork producers to attend this event. "The pride and cooperation displayed at these events by pork producers is evidence that the pork industry is on the move and will be a major factor in American Agriculture in the years ahead", says Garner.

Reservations for rooms are being handled by Mrs. Frances Beard, Convention and Tourist Bureau, 1212 Wyandotte, Kansas City, Missouri 64105. Registration will be in the lobby of the Municipal Auditorium starting at 9:00 a.m. on Tuesday and continuing through the next two days.

**Power Mad... But Price Conscious?**

THEN SEE  
**A CASE DEALER**

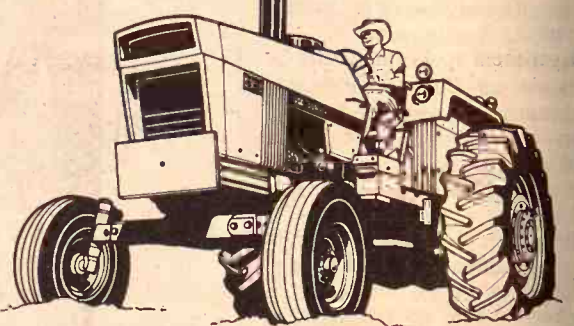

for the Big New Case 1175

New power-priced 1175 Agri King . . . 451 turbo-cubes. WE'VE JUST MADE YOUR POWER DOLLAR BIGGER

Looking for a brute-strong tractor at bottom dollar in a power range over 120 horsepower? Then compare the new power-priced Case 1175 and the specials of the biggest selling competitors.

The power-priced 1175 is just what its name implies: top power at bottom dollar. No sacrifice of top quality. All the heavy-duty, guts-and-go construction that big power demands as standard equipment.

What do you get in a Case 1175? The bigger and faster work capacity of a Case-quality 451 cu. in. turbo-charged engine — a bigger displacement giant with the kind of muscle that's tough enough for the overloads. Long-life engine speeds: a rated RPM of 2100 . . . no need for this engine to race its heart out to handle your toughest jobs. All the "beef" and efficiency of a super-strong 8-speed-forward transmission with torque-multiplying planetaries.

**AVAILABLE FINANCING**  
**Big Selection of Used Tractors**

Because CASE trade-ins are good machines when a Case dealer trades . . . you get a better used machine at Case.

**BIG TRADE-INS**

**PARTS SERVICE**



THE BIG TRACTOR MAN

Clay Center  
PORTER EQUIP., CO.

Marion  
LONGHOFFER SUPPLY

Centralia  
McBRATNEY IMPL. CO.

Salina  
VAHSOLTZ IMPL. CO.

Linn  
KUHLMAN MOTOR CO.

Marysville  
BRAUCHI BROTHERS

Chapman  
JONES & KNOPP

Ellsworth  
CHOITZ EQUIPMENT

**BARKER**  
Mugler, Clay Center, has just completed the course in Auctioneering and Sales Management at the Kansas State School. Mugler now will be the son of Mr. and Mrs. Wm. Mugler, Clay Center.

**On Giant**  
**Subsidy List**

government says only two which in the sugar business, got dollar farm subsidies last year compared with nine in 1970. According to an Agriculture Department list, the biggest subsidies last year were the Commercial and Sugar Cane, \$1,277,725; and the Sugar Corp., Clewiston, Fla., \$1,111,111.

It did not show a subsidy in 1971 for the J. G. Boswell Co., Corcoran, Calif., which lead the list with \$4.4 million in federal subsidies.

A department spokesman said he found the Boswell firm sold out all or most of its 1971 plantings, a practice permitted by law.

The Agricultural Act of 1970 put a \$5,000 per crop in payments to a farmer may receive in government's cotton, wheat and grain programs.

Payments are regulated by law and are not covered by the limitation. Also exemptions are operated by states and government bodies or on In-reservations.

Subsidy leaders of the past year payments for 1971 compared with 1970 included:

Inc., Huron, Calif., \$4,095,114 in 1971 and \$4,095,114 in 1970; North Lake Farms, Fresno, Calif., \$1,875,454; Salyer Co., Corcoran, Calif., \$86,492 in 1971 and \$1,111,111 in 1970; and Vista del Llano, \$1,111,111.

**CKLE BOX**  
by Ted Trogon



"Nowadays you can't shoot back with a gun without somebody making a fool out of it."



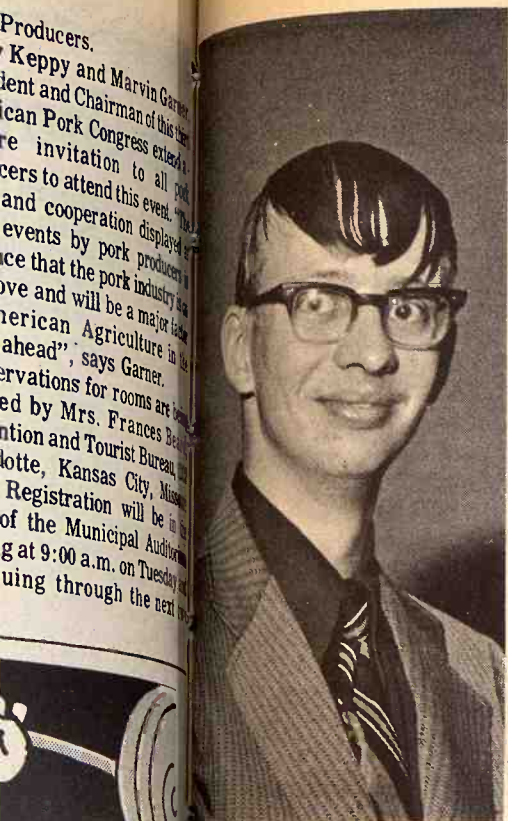

**NEW BARKER**  
Harold Mugler, Clay Center, has just completed the course in Auctioneering and Auction Sales Management at the Missouri Auction School. Mugler now will be farming. He is the son of Mr. and Mrs. Emerson Mugler, Clay Center.

## Newer On Giant Subsidy List

The government says only two farms, both in the sugar business, got million-dollar farm subsidies last year, compared with nine in 1970. According to an Agriculture Department list, the biggest recipients last year were the Hawaiian Commercial and Sugar Co., Puunene, \$1,277,725; and the U.S. Sugar Corp., Clewiston, Fla., \$1,267,401.

The list did not show a subsidy payment in 1971 for the J. G. Boswell Co., Corcoran, Calif., which lead the 1970 list with \$4.4 million in federal payments.

A department spokesman said he understood the Boswell firm sold leased out all or most of its 1971 cotton allotments, a practice permitted by law.

The Agricultural Act of 1970 put a cap of \$55,000 per crop in payments an individual farmer may receive in the government's cotton, wheat and feed grains programs.

Sugar payments are regulated by another law and are not covered by the \$55,000 limitation. Also exempt are farms operated by states and other government bodies or on Indian reservations.

Other subsidy leaders of the past and their payments for 1971 compared with 1970 included:

Griffin, Inc., Huron, Calif., \$1,090,912 in 1971 and \$4,095,114 in 1970; South Lake Farms, Fresno, Calif., \$24,111 and \$1,875,454; Salyer and Co., Corcoran, Calif., \$66,492 and \$1,547,174; and Vista del Llano

Farms, Firebaugh, Calif., \$273,518 and \$1,105,762.

H. M. Tenneco, Bakersfield, Calif., another farm subsidy leader was not in the published list. A spokesman said, however, Tenneco received \$113,168 in payments last year compared with more than \$1.3 million in 1970.

The official said a "computer error" apparently resulted in Tenneco not being on the list.

The California list showed a 1971 payment of \$55,000 to Howard Frick, Bakersfield, whose brother Kenneth E. Frick administers farm programs as head of the Agricultural Stabilization and Conservation Service in USDA.

Kenneth Frick has a share of the family farm operation but it is held in trust, he has said. The record showed a payment of \$39,111 to K. Frick, Bank of America Trust, Bakersfield, Calif.

In all last year, more than \$3.1

billion in government farm payments went to 2,396,094 recipients. That compared with more than \$3.6 billion to 2,424,687 farms in 1970.

The lower subsidy total last year, however, has been attributed to reduced benefits for some crops, not to the \$55,000 limit.

## Two Southwest Kansas Packers Cut Slaughter

The manager of the Farmland Meat Plant in Garden City has said last week that the facility was closed temporarily.

The manager, Don Feder, said 71 employees were furloughed last week, in addition to 64 employees laid

off. Feder said the situation is only temporary and he hopes the plant will soon be reopened.

Meanwhile at Liberal, a spokesman at the National Beef Packing — John Jacobson — said the number of cattle being slaughtered at that facility has been cut back from 1,800 per day to 1,500.

Jacobson said the cause of the depressed beef market in southwest Kansas and the Oklahoma Panhandle is feed lots in the western

Grass & Grain

11

March 14, 1972

Kansas area are asking too much for their cattle. Jacobson said he is shipping in cattle because he can buy them cheaper than the price on the local market.



## Is now the time to build or improve?

A new home, modern buildings, increased efficiency for handling livestock, land improvements — investments like these are too important to postpone. A Federal Land Bank loan, made for extra years and at reasonable cost, makes such things possible for many who might otherwise be forced to delay them.

Building material and labor costs aren't likely to come down in the near future. Loan costs? The Land Bank is committed to provide credit at reasonable interest. And you may prepay your loan at any time without penalty.

Let us analyze your plans for housing or expansion and come up with a practical way to meet your goals. We usually can find ways to get you started toward greater income and more comfortable living without unnecessary waiting.



See the FLBA Manager in your area

**CONCORDIA**  
Office: 223 W. 7th  
Roger K. Colby, manager  
Serving Republic, Cloud,  
Ottawa and Saline  
counties

**TOPEKA**  
Office: 1717 Gage Blvd.  
Wm. H. Snyder, manager  
Serving Jackson, Shawnee,  
and Wabaunsee counties.

**EMPORIA**  
Office: 115 West 5th  
O. E. Roberts, manager  
Serving Chase, Coffey, Lyon,  
and Osage counties.

**ABILENE**  
Office: 603 So. Buckeye  
Richard L. Worley, manager  
Serving Marion, Morris,  
and Dickinson counties.

**MANHATTAN**  
Office: 6th and Humboldt  
R. Stanley Parsons, manager  
Serving Pottawatomie, Riley,  
Clay and Geary counties.

**MARYSVILLE**  
Office: 211 South 10th St.  
Jim Cannon, manager  
Serving Washington, Marshall,  
and Nemaha counties.

## Save On Paneling

Pre-Finished Random Grooved  
Philippine Mahogany  
4' x 8' PANELS

ONLY \$298 Each



See The Huge Stacks Of These  
Panels In Our Spacious Showroom

**Wholesale & Retail**  
Corner of 5th & Ash  
913-827-4467

Salina, Ks.



## Case 1175

451 turbo-cubes.  
DOLLAR BIGGER

Bottom dollar in a power  
the new power-primed  
ing competitors.

ing implies: top power  
All the heavy-duty, guts  
nds as standard equip

bigger and faster work  
bo-charged engine — a  
of muscle that's tough  
speeds: a rated RPM of  
heart out to handle your  
cy of a super-strong &  
multiplying planetaries.

## TICKLE BOX

by Ted Trogdon

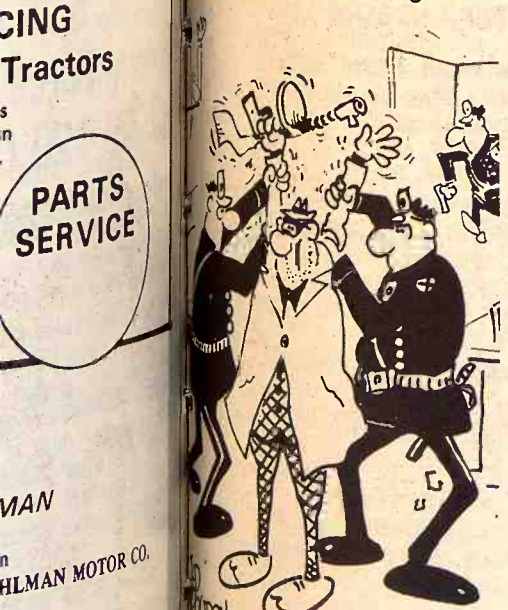

"Nowadays you can't  
into a bank with a gun without  
somebody making a  
FEDERAL case out of it."



- Cattle Barns
- Hay Storage
- Horse Barns

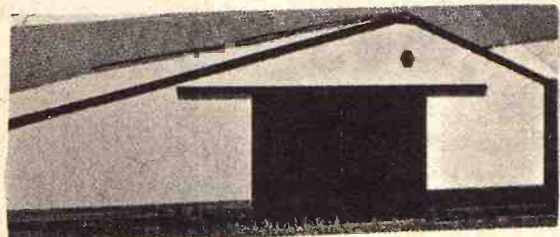

For Complete Information Call or Write Today:  
**MORTON BUILDINGS, INC.**  
Rural Route No. 1  
Holton, Kansas 66436  
Phone 913/364-2603

## MORTON BUILDINGS, INC.

BACKED BY THE STRONGEST WARRANTY IN  
WRITING EVER OFFERED ON A FARM BUILDING.

- Machine Storage
- Garages
- Shops
- All Purpose Buildings

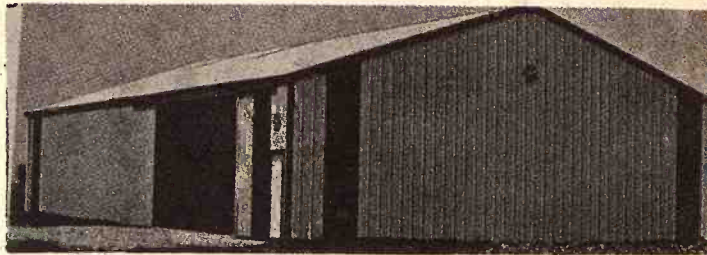

I am interested in a Farm Building  
☐ Farmer ☐ Rancher ☐ Student ☐ Other

Name \_\_\_\_\_

Address \_\_\_\_\_

Town \_\_\_\_\_ State \_\_\_\_\_

Phone \_\_\_\_\_

**MORTON BUILDINGS INC.**  
Box 1103  
Salina, Kansas 66701  
Phone 913/823-3767





#### AT THE MIXER-GRINDER

Adding concentrate to the grinder-mixer, Elgene Sylvester of Wamego is getting ready to feed his 150 pigs. He also has 270 head of head of cattle to feed. "I'm fattening 50 of them, just wintering the rest" he said.

**OPEN HOUSE**  
Thurs., Mar. 16 - 9 a.m. - 5 p.m.  
LEGION HALL - MORROWVILLE, KANS.

Factory representatives will be on hand to discuss Shivers CIRCULATOR drying system, drying bins and drying units.

## Continuous Flow

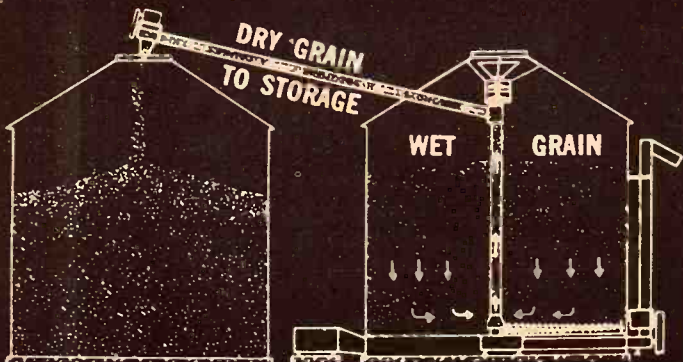

## HIGH-SPEED DRYING SHIVERS Circu-Lator

Tapered Sweep Auger removes thin layer of grain from drying floor—converting your bin into a 4000 bu. per day Continuous Flow Dryer or Circulating Batch Dryer. Unloading System and Grain Spreader are also built into CIRCULATOR. You save thousands of dollars on your grain drying system—and you cut fuel costs and condition your grain with a CIRCULATOR System.

NOW you can afford  
a CONTINUOUS FLOW drying system  
There Will Be A CIRCULATOR on Display  
FREE REFRESHMENTS  
Ham, Sandwiches At Noon  
Coffee & Donuts All Day Long

PROGRAM BY FACTORY ENGINEERS  
10:00 a.m. & 1:30 p.m.

REGISTER FOR FREE GIFTS

SPONSORED BY

**ELLIOTT CONSTRUCTION CO.**  
Morrowville, Kansas 265-3872

Your CIRCULATOR Dealer in North Central Kansas

Special Open House Prices On Drying Equipment

COFFEE & DONUTS WILL BE SERVED

## Rustling Term To Ex-Sheriff Of Atchison Co.

George Duncan, 28, former sheriff of Atchison County, Kansas, has been sentenced to five years in federal prison by Judge George Templar of the U.S. District Court here. Duncan was convicted of interstate transportation of stolen cattle.

In another case later in the day Duncan pleaded guilty to the theft of two cows. Judge James W. Lowry deferred sentence until completion of the federal sentence.

A district court spokesman here said Duncan will undergo further psychiatric evaluation, possibly at the U.S. Medical Center in Springfield, Mo., before he begins his sentence. The evaluation will last three months.

Duncan and a former special deputy sheriff in his administration, Howard L. Higgins, 35, Atchison were charged with transporting 15 head of black Angus on or about Nov. 12, 1971, from the farm of Richard Lanter in Doniphan County, Kansas, to the St. Joseph stockyards for sale. They reportedly received a large amount of money by check when the cattle were delivered.

The Atchison County court action involved the theft of two cows Oct. 25, 1971, belonging to John Burke, Denton, Kan., from pastureland he owned in Atchison County.

Federal warrants for Duncan and Higgins were issued in early December. A federal grand jury in Wichita indicted Higgins and also his wife, Mrs. Deon Bettie Higgins, 27, in December on the transport charges. Duncan pleaded guilty in Topeka, but sentencing was deferred pending a presentence investigation.

After the sentencing Duncan was given a 10-day stay of execution and is to report to the U.S. Marshal at Topeka at 10 a.m. March 13 for transfer to the Springfield Center. The former sheriff is free on a

recognizance bond and the Atchison County Sheriff's office reported he is living in Carbondale, Kan.

According to J. David Farris, Atchison County attorney, Higgins and his wife will appear in a week or 10 days in Atchison for a preliminary hearing in connection with the Burke cattle theft. The Higgins's trial on the charges of illegal interstate transportation of stolen property is scheduled in April, the county attorney said.

The two also are free on recognizance bond. While awaiting trial Higgins is working at an Atchison grain storage facility in its maintenance department.

Duncan took office in Jan. 1, 1971. He sent a letter of resignation in August. Gov. Robert Docking then sent another letter saying he did not

12

Grass & Grain

March 14, 1972

intend to resign.

Later in September the Kansas Bureau of Investigation completed a probe of the Atchison County Sheriff's Department and turned it over to the county attorney. The report stated it had not found "sufficient competent evidence" for ouster proceedings against Duncan. Duncan resigned again Oct. 1, 1971, with a demand for a grand jury inquiry into city and county government in Atchison County. He surrendered to the U.S. Marshal's office in December in Topeka to face the federal charges.



## Saturday, March 18

Starts 12:30 Noon

Due to the death of my husband I will sell the following machinery at public auction at the fairgrounds at Cottonwood Falls, Kansas.

### Machinery

856 Farmall diesel, 2 pt., 1200 hours  
560 Farmall diesel, 2 pt., 350 hours since engine and rear end overhaul  
560 Farmall diesel, 2 pt., 200 hours since engine and rear end overhaul  
1953 IHC R180 truck, rebuilt 308 engine, 13' bed with Anthony twin cyl. hoist, grain sides, ensilage sides with automatic end gate  
1950 IHC L170 truck, rebuilt 308 engine, 16' bed with Heil 18 ton twin cyl. hoist, grain sides, ensilage sides with automatic end gate  
1955 IHC L110 1/2 ton pickup  
John Deere 45 Hi-Lo combine with cab, 12'  
IHC 4 section harrow  
IHC 13' Vibra-Shank with mulcher, 2 pt. hitch  
IHC 7' subsoiler, 2 pt. hitch  
Krause 14' chisel

3 No. 37 IHC wheel discs, 12' to 13'6"  
4 section rotary hoe, 3 pt. hitch  
JD 4 row planter, insect. & herbicide boxes, acreage tally, new 71  
IHC No. 540 4x16 steerable plow  
JD 17x7 drill with fert. box  
IHC No. 53 4 row cultivator, 2 pt., rear mount  
IHC No. 63 4 row cultivator, 2 pt., rear mount  
300 gal. sprayer with PTO driven pump  
IHC No. 55 2 row field cutter  
Gehl No. 188 2 row field cutter

### MISCELLANEOUS

3 comfort covers, fit, 570-460-706-806-756-856; 2 560 gal. gas tanks and stands; 110 gal. gas tank and pump; 6 hydraulic cylinders.  
Adapter to pull planter behind vibra-shank; 3 pt. hitch to 2 pt. hitch adapter; 2 pickup tow bars; wheel weights; log chains; grease guns; jacks, tarps and other miscellaneous items.

**Mrs. Everett Wilson, Owner**

Auctioneer — Jim Barr



## Friday, March 17

Starts 12:00 Noon

Lunch Served

We will sell the following described property located 3 miles west, 2 south and 1 west and 1/4 south of Clyde, Ks., or 2 south, 1 west and 1/4 south of Ames; or 10 east, 2 south, 1 west and 1/4 south of Concordia.

### MACHINERY

1968 IHC "756" GAS TRACTOR WITH 890 HRS, 3 PT. LIVE POWER & HYD., WIDE FRONT, HYD. SEAT, ADJ. STEERING WHEEL — A-1 SHAPE  
1959 IHC "460" UTILITY GAS TRACTOR, 3 PT. A-1 SHAPE  
1940 IHC "M" TRACTOR, WIDE FRONT, GOOD SHAPE  
1959 IHC "181" COMBINE, 12 FT. & CAB, GOOD SHAPE  
1968 IHC "540" 4-16 SEMI-MTD., PLOW, SEALED BEARING CUTTERS  
1964 IHC "NO. 60" 3-16 PLOW, HYD., ON RUBBER  
1968 KENT 24 FT. SPRINGTOOTH WITH 2 ROWS TEETH AND LARGE TIRES  
IHC 2 ROW LISTER WITH FERTILIZER, FAST HITCH  
IHC 263 A 2 ROW CULTIVATOR, FAST HITCH  
2-IHC 400 12 FT. SPRINGTOOTH, 3 PT.  
IHC NO. 37 12 FT. TANDEM DISC  
IHC 16-8 DRILL WITH KIRSCHMAN FERT. ATTACHMENT, LOW RUBBER  
IHC 3 SECTION SPIKETooth HARROW  
IHC SIDE DELIVERY RAKE ON RUBBER  
IHC NO. 55 HAY BALER, WIRE TIE  
IHC 2 ROW CULTIVATOR FOR M  
IHC 3 PT. ATTACHMENT FOR 460  
JOHN DEERE NO. 5 MOWER  
WOOD BROS. 1 ROW CORN PICKER  
2 ROW WEEDER, SHOP BUILT  
4 WHEEL 8 x 12 FLAT BED TRAILER, FACTORY CHASSIS  
4 WHEEL 8 x 18 TRAILER, SHOP BUILT  
IHC 3-16 PLOW, ON HYD.  
IHC 2-16 PLOW, FOR REPAIRS  
UTILITY BOX, 3 PT.  
20' PORTABLE HAY ELEVATOR  
12' 4" GRAIN AUGER WITH MOTOR  
TOOL BAR WITH 4 PLATER UNITS  
FORD SUB SOILER, 3 PT.

POST HOLE DIGGER, 3 PT., SHOP BUILT  
JET SPRAYER WITH 2-50 GAL. LINED BARRELS  
3 PT.  
IHC SIDE DELIVERY RAKE  
SHOP BUILT BLADE, 3 PT.  
IHC 2 ROW WEEDER, 3 PT.

### PICKUP & CAR

1952 GMC 3/4 TON PICKUP WITH GRAIN & STOCKRACKS  
1963 CHEVROLET BEL AIR 4 DOOR CAR, V-8, & AUTOMATIC, FAIR SHAPE  
1947 IHC 2 TON TRUCK WITH 13 1/2" BED, HOIST, STOCK RACKS, NEW TIRES & 2 SPEED

### HAY & POSTS & MISC.

APP. 200 BALES THRESHED ALFALFA; APP. 1,000 BALES ALFALFA; APP. 200 HEDGE POSTS; APP. 100 ELEC. FENCE STEEL POSTS; BUGGY TOP FOR 756; UMBRELLA FOR 460; INCUBATOR; TARP; 2 VICES; ELEC. & BATTERY FENCERS; HYDRAULIC TRAILER HOIST, NEEDS REPAIR; GREASE GUNS; PUMP TOOLS; 2 HYD. CYLINDER; CENTURY 180 AMP WELDER WITH CUTTING HEAD; GAMBLE'S 24" RIDING LAWN MOWER; GAMBLE'S 24" PUSH MOWER; 10' 6" AUGER; NARROW FRONT END FOR M; LARGE TOOL BOX; SET OF DISC HILLERS; AND OTHER MISC. ARTICLES NOT LISTED.

### HOUSEHOLD GOODS

SEARS WRINGER WASHER; EASY AUTOMATIC WASHER; MAYTAG AUTOMATIC WASHER; STUDIO COUCH; 2 PIECE SECTIONAL; KITCHEN TABLE; SEVERAL CHAIRS AND OTHER HOUSEHOLD ITEMS NOT LISTED.

Terms: Cash

**MR. & MRS. MAURICE LANDRY**

Clerk — Elk State Bank, Clyde

ROLLIE LAGASSE

Phone 243-2215, Concordia, Ks. 66938

— Auctioneer —

LARRY LAGASSE

Phone 732-6425, Agenda, Ks. 66930



sign.  
September the Kansas  
investigation completed  
the Atchison County  
department and turned  
county attorney. The  
ed it had not found  
competent evidence.  
edings against Duke  
signed again Oct. 1, 1971  
and for a grand jury  
to city and county  
in Atchison County, Kan.  
to the U.S. Marshal  
charges.

March 18

:30 Noon  
my husband I will sell  
ery at public auction  
st Cottonwood Falls

wheel discs, 12" x 10"  
ary hoe, 3 pt. hitch  
planter, insect &  
boxes, acreage fallow

4x16 steerable plow  
with fert. box  
row cultivator, 2 pt.  
row cultivator, 2 pt.  
ver with PTO driver

row field cutter  
2 row field cutter  
ELLANEUS  
vers, fit, 570-440-706-  
2 560 gal. gas tanks  
; 110 gal. gas tank  
p; 6 hydraulic

pull planter behind  
3 pt. hitch to 2 pt.  
; 2 pickup tow bars  
hts; log chains  
; jacks, tarps and  
aneous items.

Owner

d  
3 miles west, 2  
1 west and 1/4  
concordia.

BUILT

ED BARRELS

RAIN &amp;

CAR, V-8,

BED, HOIST,

SPEED

SC.

FA; APP.

DGE POSTS;

S; BUGGY

INCUBATOR;

FENCERS;

S REPAIR;

D. CYLIND.

WITH

ING LAWN

ER; 10' 6"

M; LARGE

AND OTHER

S

UTOMATIC

SHER;

KITCHEN

ER HOUSE.

Y LAGASSE

da, Ks. 66930

March 14, 1972

## K.C. Choice As Polled Shorthorn Congress Site

The 32nd annual National Polled Shorthorn Congress, the largest in 16 years, will be held April 16th and 17th, at the New Stockyards sale pavilion, Kansas City, Missouri.

Eighty-seven entries from 11 states will show and sell. This is more than double last year's offering.

The show will begin at 1:00 p.m., Sunday, April 16th, with Dr. Miles McKee, Kansas State University, Manhattan, the judge. Sale proceedings will get underway at 10:00 a.m., April 17th, with Dick Kane, Wisner, Nebraska, and Don Smock, Whiteland, Indiana, the auctioneers.

Hotel President, sale headquarters, will be the scene of the American Polled Shorthorn Society's annual meeting and banquet the evening of April 16th. Banquet festivities will begin at 6:00 p.m.

Cattle from Missouri, Kansas, Ohio, Indiana, Illinois, Iowa, Oklahoma, Kentucky, New York, Nebraska, and Texas will vie for approximately \$2,600 in prizes plus valuable trophies.

American Polled Shorthorn Society President, Richard Prentice, Batesville, Indiana, reports that this is the fourth time the National Polled Shorthorn Congress has been held in Kansas City. Previous events were held in 1948, 1966, and in 1970. The 1970 sale set a record Polled Congress average of \$1,083. The top bull sold for \$3,700 for two-thirds interest and the top female price was \$1,750.



ROADIN' THE TRACTOR

Moving a tractor several miles when the wind chill index is about 10 degrees explains why Russell Matzke, Wheaton, is wearing a lot of clothes.

### WE BUY FAT HOGS

Mondays thru Fridays 9 a.m.-3 p.m.

AT UNION PACIFIC STOCKYARDS

MARYSVILLE, KANSAS

Clougherty Packing Co.

NO COMMISSION

NO SHRINKAGE

We may not have the best hog market every day, but we may have the best market the day you wish to sell your hogs.

BONDED FOR YOUR PROTECTION

MARK WILKIE

Resident Buyer Phone 562-2050

## Saturday, March 18

Starts 10:00 a.m.

Lunch Served

Selling at public auction the following property located 2 miles east and 1 mile south of

GOESSEL, KANSAS



### MACHINERY

1960 Allis D-17 diesel tractor, power steering, live PTO, live hyd., front weights, good

1960 Allis D-15 gas tractor, power steering, live PTO, nearly new rear tires, good

Ford 8N tractor, good running order, with Davis HD hyd. loader with hyd. bucket

1959 Gleaner A combine, 14', large tires, shedded, A-1

1970 IHC No. 60 International Cub Cadet lawn mower, 30" cut with starter, generator, and key start, like new

1962 JD 4 row tool bar lister with fertilizer & gauge wheels, A-1

1960 Allis 4 row cultivator with snap coupler hitch, good

1962 JD No. 1388N 12' chisel, 3 rows teeth with snap coupler hitch, good

1966 Krause 12' wheel disk, good

1970 JD No. 307 6' rotary mower, PTO, like new

1958 Gehl 2 row field cutter, PTO, good running order

1960 New Holland No. 68 baler, PTO, twine tie, good

1960 New Holland bale thrower, good

1959 JD 8x16 drill with combination fertilizer box

JD No. 112 Chuck Wagon with extension sides

JD Model N PTO manure spreader, good

Allis 4x14 mounted plow with snap coupler

4 Hesston milo sower heads, good

27'x6" Mayrath auger with carriage and electric motor

New Idea 7' trailer mower, good

Gehl silage blower with 40' pipe Silage distributor

New Holland side delivery rake, good

Vermeer hay crimper

JD 24' peg tooth harrow, like new

24' OH implement carrier, good

Hanson field sprayer with nearly new 300 gal. fiberglass tank

JD 16' springtooth with snap coupler hitch and carrier

Ford 6' 3 pt. rear mount blade

Winpower 1200 KW PTO generator

Harrow cart; IHC corn sled; tumble bug; portable loading chute; Case 3x14 plow; numerous pieces of old and horse drawn machinery. Lots of salvage, junk and farmers iron.

HAY & FEED EQUIPMENT

1959 Badger 12' or 14' silo unloader with 5 HP motor, good

1959 Badger 60' bunk feeder with 1 1/2 HP motor

New Holland 60' OH bale carrier with bale kick off and elec. motor

18' portable hay elevator

27' shop built hay & corn elevator with carriage and 3/4 HP motor

Winpower 6 ton widetread hay wagon with silage sides

Cobey hay wagon with silage sides

10'4" auger with electric motor

HOUSEHOLD GOODS

Rose beige divan & chair, nice; upholstered rocker; Hobart cable piano with bench; 1969 Tappan fully automatic gas range, like new condition.

Frigidaire refrigerator; Co-op 15' chest type freezer, nice; metal kitchen table with chairs; 2 dressers; 2 metal beds; window fan and other miscellaneous household goods.

Terms — Cash

TRUCK

1969 Chevrolet C-20 3/4 ton pickup, 350 V8 engine, automatic trans., underbody hoist, mud & snow tires, grain sides, 20,200 actual miles, like new condition.

SHOP TOOLS AND MISCELLANEOUS

Black & Decker 9 1/2" radial arm saw with stand, like new; Delta 6" jointer with 1/2 HP motor on stand; Power Craft 10" table saw with dado heads and 3/4 HP motor; Daton 3/4 HP heavy duty shop grinder.

Homelite 16" chain saw like new; Delta power planer-router combination, nearly new; Berger transit with pole & tripod, good.

Two 3/8" electric drills; Black & Decker 6" hand saw; many, many carpenter hand tools; some cement tools; K. O. Lee 200 amp welder.

Victor acetylene welder with cart & tips, bottle lease to be sold separately; 500 lb. platform scale; air compressor with tank & 3/4 HP motor.

Forge; large bench vise; large anvil; handyman jack; HD electric cables; 500 gal. propane tank; 300 & 500 gal. fuel tanks; hydraulic jacks; 1 ton chain hoist; large bolt rack with many bolts, some new; Sunbeam Clip-Master.

Pipe dies; thread cutters; pipe wrenches, and many, many hand tools; 2 hydraulic rams; portable air tank; combine milo & pickup guards; 22 cal. rifle.

Several hundred good hedge posts up to 12' long; creosote posts; several rolls barb wire; electric fence & electric fence supplies; wood scaffold frames; lumber, woven wire, and hundreds more items too numerous to mention.

1969 Chevrolet C-20 3/4 ton pickup, 350 V8 engine, automatic trans., underbody hoist, mud & snow tires, grain sides, 20,200 actual miles, like new condition.

SHOP TOOLS AND MISCELLANEOUS

Black & Decker 9 1/2" radial arm saw with stand, like new; Delta 6" jointer with 1/2 HP motor on stand; Power Craft 10" table saw with dado heads and 3/4 HP motor; Daton 3/4 HP heavy duty shop grinder.

Homelite 16" chain saw like new; Delta power planer-router combination, nearly new; Berger transit with pole & tripod, good.

Two 3/8" electric drills; Black & Decker 6" hand saw; many, many carpenter hand tools; some cement tools; K. O. Lee 200 amp welder.

Victor acetylene welder with cart & tips, bottle lease to be sold separately; 500 lb. platform scale; air compressor with tank & 3/4 HP motor.

Forge; large bench vise; large anvil; handyman jack; HD electric cables; 500 gal. propane tank; 300 & 500 gal. fuel tanks; hydraulic jacks; 1 ton chain hoist; large bolt rack with many bolts, some new; Sunbeam Clip-Master.

Pipe dies; thread cutters; pipe wrenches, and many, many hand tools; 2 hydraulic rams; portable air tank; combine milo & pickup guards; 22 cal. rifle.

Several hundred good hedge posts up to 12' long; creosote posts; several rolls barb wire; electric fence & electric fence supplies; wood scaffold frames; lumber, woven wire, and hundreds more items too numerous to mention.

1969 Chevrolet C-20 3/4 ton pickup, 350 V8 engine, automatic trans., underbody hoist, mud & snow tires, grain sides, 20,200 actual miles, like new condition.

SHOP TOOLS AND MISCELLANEOUS

Black & Decker 9 1/2" radial arm saw with stand, like new; Delta 6" jointer with 1/2 HP motor on stand; Power Craft 10" table saw with dado heads and 3/4 HP motor; Daton 3/4 HP heavy duty shop grinder.

Homelite 16" chain saw like new; Delta power planer-router combination, nearly new; Berger transit with pole & tripod, good.

Two 3/8" electric drills; Black & Decker 6" hand saw; many, many carpenter hand tools; some cement tools; K. O. Lee 200 amp welder.

Victor acetylene welder with cart & tips, bottle lease to be sold separately; 500 lb. platform scale; air compressor with tank & 3/4 HP motor.

Forge; large bench vise; large anvil; handyman jack; HD electric cables; 500 gal. propane tank; 300 & 500 gal. fuel tanks; hydraulic jacks; 1 ton chain hoist; large bolt rack with many bolts, some new; Sunbeam Clip-Master.

Pipe dies; thread cutters; pipe wrenches, and many, many hand tools; 2 hydraulic rams; portable air tank; combine milo & pickup guards; 22 cal. rifle.

Several hundred good hedge posts up to 12' long; creosote posts; several rolls barb wire; electric fence & electric fence supplies; wood scaffold frames; lumber, woven wire, and hundreds more items too numerous to mention.

NO ROOTWORM  
INSECTICIDE  
NEED COST  
MORE THAN  
\$2.40 AN ACRE

Why? Because

**THIMET® 15-G**  
INSECTICIDE  
GIVES YOU ALL YOU NEED

### PERFORMANCE...

Year After Year

### CONVENIENCE...

Easy-To-Handle 15-Lb. Bags

### TIME SAVING...

Easy to calibrate, flows evenly, without clogging or wearing applicators, even in wet weather.

### ADDED PROTECTION...

Registered for use in Iowa and Illinois for seed corn beetle control in the same application.

THE FACTS MAKE  
THIMET 15-G AT ONLY  
\$2.40\* AN ACRE—  
YOUR BEST BUY.

\*Based on suggested retail price

THIMET is registered for first brood corn borer control by application over the plants.

AVAILABLE FROM

**CK PROCESSING CO.**

Manhattan, Ks.

**RILEY ELEVATORS, INC.**

Riley, Ks.

**JOHN G. FLAMING ESTATE**

RANDOLF FLAMING, ADMINISTRATOR

Auctioneers: Ted Krehbiel, McPherson, 241-3395  
and Leland Boesker, Moundridge, 345-2603

Clerk —  
Boesker Sale Service



## Fewer 'Points' Cutting Costs On Home Mortgages

The cost of buying a home through government-guaranteed loans may be hundreds of dollars less than last summer even though federal mortgage rates are the same.

The reason is a narrowing in the last few months of the so-called "point spread." Points, which are charged to sellers of homes at the time a mortgage is closed and are

normally passed on to buyers in the form of higher prices, amount to a one-time mortgage surcharge imposed by the lender.

Mutual savings banks and savings and loan associations charge points in order to make up the difference between the 7 percent federal ceiling on mortgage rates for Veterans Administration and Federal Housing Administration loans and the rate of return on alternative investments such as corporate bonds.

The 7 percent ceiling has been in effect for more than a year but as interest rates have eased, the

number of points tacked onto government-backed mortgages has fallen from the neighborhood of 8 to 9½ last summer to about 4½ points, the Mortgage Bankers Association of America says. An 8-point spread is the equivalent of about 1 per cent interest.

The drop in the point spread means that a \$20,000 home could be financed through FHA and VA loans for \$700 to \$900 less than last summer, according to the bankers group. About a third of all mortgages are government backed, it says.

The effective interest rate on conventional mortgages, which lack government guarantees, had eased to 7.78 per cent last December from a 1971 high of 7.83 per cent in September and October, the association reports.

Further narrowing of the point spread on VA and FHA loans is unlikely because of the recently announced sharp boost in the federal budget deficit, the association says. Lenders are under pressure to charge more points in order to protect themselves against the inflation that they expect to result from the deficit, it says.

But the anticipated increase in points should be small enough to enable homebuyers still to save hundreds of dollars, the bankers association says.

### EMPORIA LIVESTOCK SALES CO.

**WHO TO CALL:**  
**ELMA PEAK**  
 ph. Emporia 316/342-1139  
**PAUL HATCHER**  
 ph. Emporia 316/342-6112  
**BILL HATCHER**  
 ph. Emporia 316/342-3348  
**GLENN UNRUH**  
 Saffordville 316/279-3453  
**VIC PEAK**  
 ph. Emporia 316/342-8411  
**LEE BRYANT**  
 ph. Emporia 316/342-8557  
**WILBUR WHITMAN**  
 Cassoday 316/735-2475

### Cattle Auctions at 10 am. Each FRIDAY

BARN PHONE 316/342-2425



### 'YANKEE DOODLE' FOR 100TH YEAR

**CLAY CENTER**—When you get to be 100 years old, you receive a letter of congratulations from the President of The United States. Or, at least, Mrs. W.J. Finley got one signed by President Nixon last week, in time for the observance February 25, of her 100th birthday.

Sightless now, Mrs. Finley, a former teacher of music, played Yankee Doodle on her upright piano for her guests.

Mrs. Finley was Blanche Irene LaShelle after her birth in Washington county in the Spring Valley community near Barnes. She married W.J. Finley, now deceased, in January 1890. She had a sister and five brothers, the youngest brother, Ralph LaShelle resides in Junction City. They are the only survivors of that family.

Mrs. Finley has 8 grandchildren, 16 great-grandchildren and several great-great-grandchildren. Her two living daughters, Mrs. Chester W. Oberg and Mrs. Ned Engler live in Clay Center. Mrs. Finley occupies her own home at 1213 8th st., where the family lived from 1922 after leaving the farm.



## Friday, March 17

Starts 12:30 Noon — Lunch Served

Having sold our farm we will sell the following personal property located 5 miles north, 3 west, 4 north and 1 west of Washington, Ks., or 12 miles south of Fairbury, Nebr. to Sunrise Station, 3 east, 2 south, 1 west on gravel road; or 3 north of Morrowville, Ks., 3 east, 4 north and 1 west on gravel road.

### CATTLE

- 6 yr. old Holstein Cow, fresh 60 days, milking 7 gallons
- 4 yr. old Holstein Cow, freshen in April and will give 7 gallons
- 6 yr. old Holstein Cow, freshen in April and will milk 7 gallons
- 6 yr. old Holstein Cow, freshen in April
- 8 yr. old Holstein Cow, milking 6 gals. daily.
- 5 yr. old Black WF Cow, freshen in Mar.
- 5 yr. old Black WF Cow, freshen in Mar.
- 7 yr. old Brindle Cow, freshen in April
- 7 yr. old Black WF Cow, milking 4 gals. daily.
- 6 yr. old Black Angus Cow, freshen in March
- 3 yr. old Black WF Heifer, calve in April
- Yearling Black WF Heifer
- 2 9 mos. old Black WF Heifers

— Tested last 30 days —

### MACHINERY

- 1955 Ford Tractor 850 Series, nearly new rubber, good
- 1949 M Farmall Tractor, fair rubber, good
- No. 5 John Deere Mower
- 10-ft. Dearborn Disc
- 2-14 David Bradley Plow
- 2-Row Dearborn Cultivator
- 2 Row Dearborn Lister, rotary moldboard, with fertilizer attachment
- 2 Row Ferguson Lister
- 45-T International Hay Baler, real good
- Pop-Up Bale Loader 12-ft. Straight Disc
- 5-ft. Allis Chalmers Combine, with canvas, good Ford Scoop
- 15-ft. Allis Chalmers Disc
- 10-ft. Fertilizer Spreader, good
- New Idea Manure Spreader, good
- Case Side Delivery Rake
- 3 Section Harrow, good Hay Rack, good
- Weed Sprayer with pump
- 2-12 J.D. Plow 2-Wheel Trailer
- Allis Chalmers Sub Soiler
- Dump Rake, operate from tractor
- JD Grinder, good 4-Wheel Trailer
- 3 4-wheel Flatbed Trailers
- Hay Rack, good Old Walking Plow
- Old Stalk Cutter Old Oliver Plow
- Rear end Transmission for AC Tractor
- 5-ft. AC Combine, junk

- 2-Row International Cultivator
- 1955 Case Field Cutter
- Axle for two wheel trailer
- Army Wagon with Box

### PONY

Smooth mouth Welch Pony, gentle for kids

### MILKING EQUIPMENT

- 2 Unit Surge Milker with 8 stall cocks
- 250 gallon Milk Keeper Bulk Tank
- Series 18 DeLaval Electric Separator

### TRUCK

- 1963 Chevrolet ¾-ton Heavy Duty Pick-up, new tires, 4 speed transmission, 292 cu. in. engine, 6 cylinder

### HAY & MISC. ITEMS

- 400 Bales Alfalfa Hay
- 80 Bales Prairie Hay
- Good Stock Saddle
- Steel Stock Rack for Pickup
- New 8-ft. Stock Tank
- Set Tractor Chains
- 150 Hedge Posts
- Barb Wire
- 12 ft. 4 in. Auger with motor
- 50-ft. 7 in. Drive Belt
- Propane Tank Heater
- Buggy type Umbrella
- 2 7:50x16 8 ply Tires, good
- Electric Fencer
- 14 and 15 inch used Tires
- Shovels, Forks and other items too numerous to mention.
- Wood Panels
- Hog Troughs
- Riding Bridles
- Vise
- Well Pipe
- Horse Collars
- 50 Steel Posts
- Harness & Fly Nets
- Steel Wheels
- Lot of old Iron
- Wire Stretchers
- Used Lumber

**Schotte Bros. will sell  
the following:**

- 24x30 Barn
- 10x12 Feed Shed
- 2 Chicken Houses and other outbuildings
- 400-500 Bushels of Milo
- 20x30 Schoolhouse

## MR. & MRS. ED GRIFFIN

Clerk — First National Bank of Fairbury  
 Auctioneers — Marvin L. Heck, Washington, Ks. 325-2538, & Lawrence Welter, Manhattan



## Saturday, March 18

Starts 12:00 Noon

I will sell at public auction at the place 3 mi. south of Haddam, Ks., 1½ west and ½ north; or 2 south, 1½ west and ½ south of Haddam.

### FARM MACHINERY

- 1958 641 Workmaster Ford
- 1951 8N Ford Tractor
- Both are in good shape —
- 1955 Gleaner 14-ft. Combine with cab
- 4 Row Roller Combs for 14-ft. Combine
- John Deere Manure Spreader, 2 wheel
- John Deere 7x16 Grain Drill, fert. & seeder attachments, press wheels
- No. 46 IHC Baler, twine tie
- Twin Hyd. Manure Scoop
- 2 2x14 Plows, 3 point
- Dearborn 7-ft. Mower
- McCormick Side Rake
- Ford Rotary Hoe, 3 section
- John Deere 2 row Listed Corn Cultivator
- Sled Runner Cultivator
- 10-ft. AC Wheel Disc
- Rear end Blade for Ford

- Springtooth, 3 point 7-ft. Ford Disc
- 40-ft. Kelly Ryan Elevator
- Pop-up Bale Loader
- 5-ft. Oneway, 3 point
- Wetmore Grinder, 3 point
- Ford 2 row Lister, rotary moldboards
- 3x14 Ford Plow 3 Section Harrow
- LKO Cultivator 3-pt. Rear end Scraper
- Sprayer, 3-pt., Boom & Nozzle
- Posthole Digger, 3-pt. 10-ft. Dump Rake
- 4 Wheel Trailer and Box
- 4 Wheel Trailer, flat bed

### HOGS

- 12 Shoats, weight 175 pounds
- 2 Hog Shelters
- 3 Hog Feeders
- 12 Hog Panels
- Hog Troughs
- 3 Hog Waterers

### MISCELLANEOUS HAY & STRAW BUILDINGS

### KARL ZURFLUH

Haddam, Kansas — Phone 913-376-2548  
 Aucts: Calvin Schou, Agenda, Ks.  
 & Harold R. Siegel, 1812 G St., Fairbury, Nebr.

Clerk: Citizens State Bank, Haddam

ATTEND  
The  
**1972**

# MID ★ AMERICA FARM EXPOSITION

**March 28-29-30**

**Salina, Ks.**

**FFA DAY—MARCH 30**

FFA Fathers and sons together are eligible for prizes.

**Free Tractor-Pulling Contest  
Tuesday, March 28, 10:30 a.m.**

**Kenwood Park — Free Admission  
Free Parking**

An Opportunity to see and compare, all in one place, the newest equipment, farm supplies and best ideas in mechanization to do nearly every job on the farm. Plan now to attend.

For more information contact Chamber of Commerce, P. O. Box 596, Salina, Kansas, 67401 (Phone 913 TA 7-9301).

SPONSORED BY  
 AGRICULTURE COMMITTEE OF THE SALINA CHAMBER OF COMMERCE  
 KANSAS POWER AND LIGHT CO.,  
 AND THE KANSAS FARMER-STOCKMAN MAGAZINE

### Detail On H

producers in Kansas  
 average price of \$29.60  
 for all beef cattle  
 sold during 1971,  
 to the Kansas Crop and  
 Marketing Service.  
 an increase of \$190 from

### Thurs

Starts 1p.  
 Located 5  
 way 99 to  
 miles; or 5  
 Ks.

### Farm Machinery

1964 650 gasoline tractor with  
 rear axle and 3 pt. hitch,  
 55 hours  
 18" front cover, umbrella and 4"  
 hydraulic cylinder to fit 656  
 tractor  
 GMC 2 ton truck with 17"  
 wheel  
 JD Model 34 2 row field  
 with reverse knife  
 harrow, cut less than 100  
 Model 43 4 row rear mounted  
 harrow  
 1964 Vibra-shank with  
 harrow attachment  
 Model 370 wheel disc  
 harrow, 3 pt. hitch  
 12" front fold up harrow  
 rear: Snoco bale loader  
 18" pull type plows, one No.  
 8  
 4 wheeled wagons  
 bale loader

### BYRON WHITA

Auctioneers — Ralph Van Sick

### AMERICA'S LARGEST REGISTERED CODDING CATTLE

ANNOUNCING  
 THEIR  
 CODDING NUM  
 PRODUCTION  
**MARCH 28-30**  
 SALE AT 10:00 AM — BULLS SELL AT  
 These Bulls have NOT been offered  
**125 RUGGEL**  
 50 HEREFORD  
 25 Cows with calf at side.  
 The Bull recorded more Herefords for Codd

### ALL BULLS ARE FERTILITY CHECKED Production Testing

RANCH LOCATED 30 MILES EAST OF POND  
 MANHATTAN ON HWY 60 — TURN NORTH  
 1/2 MILE  
 Dan and Charley Coddling, Owners + Ph  
 Phone 325-2538  
 316-724-2771  
 MANHATTAN

### CODDING CATTLE FORAKER, OKLAHOMA



# Detail On Happy Beef Year

Beef cattle producers in Kansas received an average price of \$29.60 per 100 pounds for all beef cattle (excluding calves) sold during 1971, according to the Kansas Crop and Livestock Reporting Service. This was an increase of \$190 from

1970 and \$0.50 above the previous high set in 1951.

Monthly prices for all beef cattle in 1971 were above the previous year in all months except March.

The all beef cattle price in January was at a low for the year of

\$27.20. Prices from February through October varied mostly in the \$28-\$30 range but reached a high of \$31.50 in December.

Steer prices averaged \$31.60 per cwt. in 1971, up \$1.80 from 1970. Monthly prices of steers ranged from a low of \$28.80 in January to a high of \$34.30 in December.

Heifer prices averaged \$29.50 in 1971, up \$1.40 from a year earlier. Monthly heifer prices ranged from a low of \$27.20 in January to a high of \$32.00 in November.

Cows sold for an average price of \$20.70 per cwt. during 1971, an increase of 40 cents from 1970. Mon-

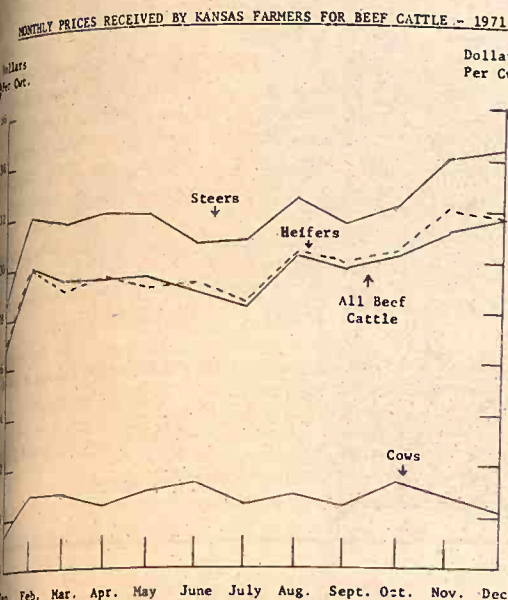

PRICES RECEIVED BY KANSAS FARMERS FOR BEEF CATTLE AND CALVES - 1971  
PRICES BY CLASSES AND MONTHS

Month	Steers	Heifers	Cows	All Beef Cattle	Calves
January	\$28.80	\$27.20	\$19.20	\$27.20	\$32.00
February	32.00	29.90	21.00	29.90	34.50
March	31.60	29.00	21.00	29.50	34.50
April	32.00	29.50	20.50	29.40	34.30
May	31.90	29.00	21.20	29.50	34.50
June	30.70	29.10	21.40	28.80	33.40
July	30.80	28.30	20.50	28.20	33.50
August	32.50	30.50	21.00	30.20	35.20
September	31.50	29.90	20.40	29.60	34.80
October	32.20	30.40	21.30	30.30	36.50
November	34.00	32.00	20.80	31.20	38.00
December	34.30	31.70	20.20	31.50	37.60
Annual Average	31.60	29.50	20.70	29.60	35.20

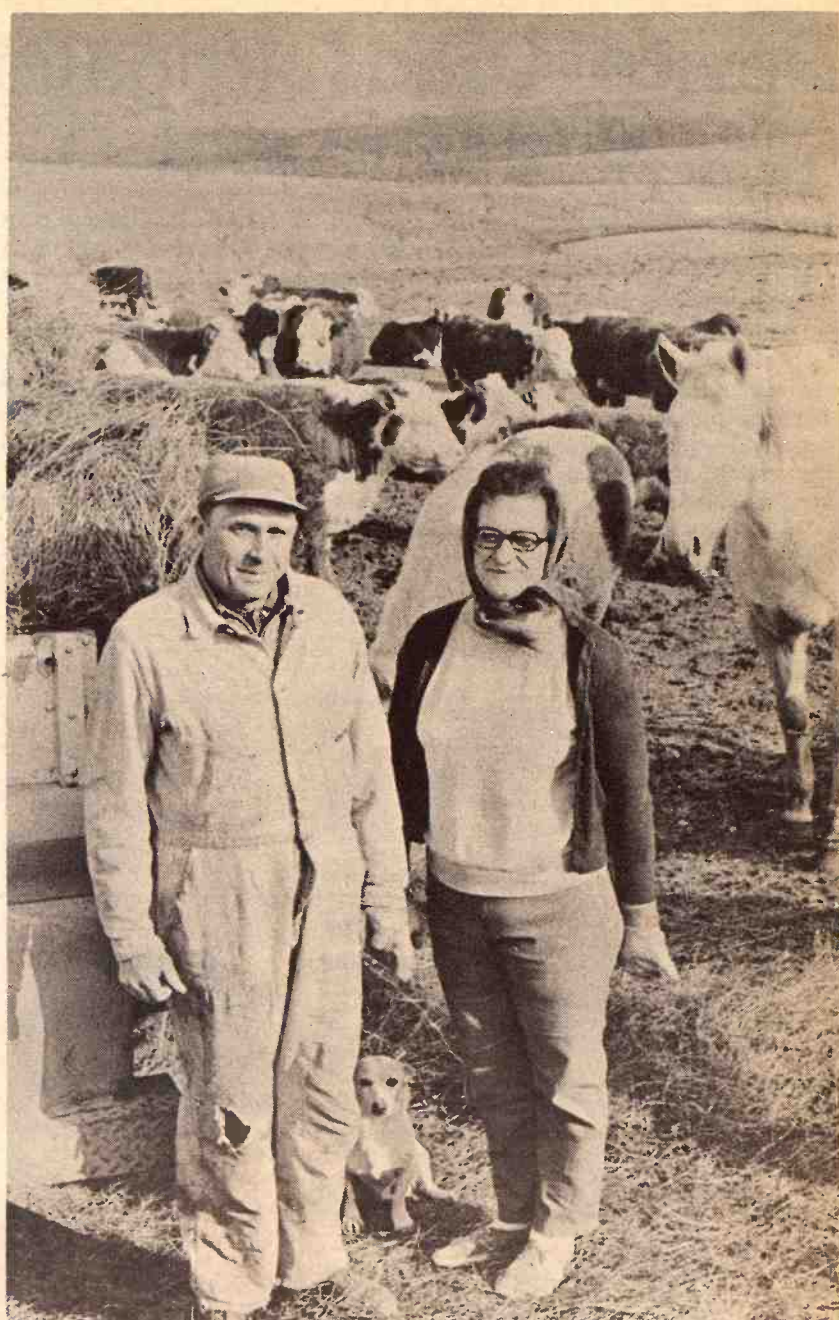

FINISHED FEEDING

Lloyd Marten, Wheaton, finds that his wife, Helen, is a big help at feeding time. Marten farms 847 acres, handles 180 head of cattle, and says his success lies in the help he has received from his family.

## Wednesday, March 22

Starts 10:00 a.m. — Lunch Served

We are retiring from farming, so will sell at the farm located 1 mile south and 1 1/2 east of Ellsworth, Kansas. Watch for auction arrow just south of the junction of Highways 14 and 156.



### MACHINERY

1959 JD No. 55 combine, 14', PS, milo guards, new cylinder bars, greased & ready for the field  
1968 JD 3020 diesel tractor, hyd. shift, 3 pt., new batteries, weather break, 2240 hours  
1954 JD 50 tractor, row crop with 3 pt., interchangeable wide front, weather break  
1947 JD G row crop tractor  
1945 John Deere D tractor  
1955 JD 14T baler with engine  
1954 JD No. 5 mower, 7'  
1964 JD 3 pt. mounted mower, 7'  
1954 JD 2 row planter, 3 pt.  
1954 JD cultivator with fert., 2 row  
1954 JD rear blade, 3 pt.  
1954 JD rear scoop, 3 pt.  
1961 JD springtooth, new points, 16'  
1963 JD 12' springtooth, 12'

1963 JD 12' tandem disc, sealed bearings  
1963 JD 3 pt. tool bar with chisels and sweeps  
1961 JD semi-mtd. 4x16 plow  
1963 JD 3x16 plow  
1954 JD 3 pt. 2x16 plow  
1965 JD 16x8 grain drill with fert., manual or hyd. lift, press wheels, new furrow openers  
JD 12x8 grain drill with press  
1954 JD 8' oneway  
1961 New Holland side rake, No. 56  
1965 Wik bale loader  
Dearborn tool or feed carrier, 3 pt., rear mounted  
Rotary scraper  
1967 Crustbuster 22' with harrow att.  
Oliver 15' springtooth  
6 sec. Oliver drag harrow  
1968 JHC rotary hoe, 12', 3 pt.  
Dearborn rotary hoe, 3 pt.  
1963 Continental field sprayer with jet hand gun and 24' booms, new 100 gal. glass lined tank, extra booms and agitator for atrazine or propazine

### MISCELLANEOUS

1962 Lincoln arc welder, helmet & rods; 2 fuel tanks on stands, 300 gal.; 500 gal. propane tank.  
1967 Wizard 24' riding mower; 22" Toro mower with roto-tiller att.; garden tractor with att.; 2 20" power mowers; reel type lawn mower; 2 calf hay feeders, 1 on trailer chassis; WW calf cradle.  
Anvil; vise; bench grinder; air compressor; Maytag engine with generator; kerosene brooder; chicken feeders, waterers and starter battery; 2 6-volt fence chargers; electric fence posts & insulators; chicken, hog & barbed wire; hedge posts.  
Saddle, bridle and harness; used tires; kerosene tank heater; washing machine with copper tub; wood & coal range.  
Corn shelter; used lumber; steel wheel running gears; road drag; 2 brooder houses 10x12; 2 4' tanks; steel corner posts; new & used iron, pipe, angle and strap; junk iron.  
50' 1 1/4" plastic pipe; 2 large tarps, 1 new; fence & shop tools; 4 log chains; grease guns; gas cans; 4 Army gas cans with flex spouts.  
4 bags milo seed; 5 JD mower sickles 7'; 2 hyd. & 3 screw jacks; 2 3-gal. weed sprayers; 2 gal. weed burner; 14" heavy belting and other usual rack items.

Terms — Cash

### Trucks

1959 Chev. pickup, 1/2 ton, 6 cyl., new battery & 6 ply mud grip tires  
1953 Willys 1/2 ton pickup, 4 cyl., 6 ply tires  
1951 Chev. 1 1/2 ton truck, 6 cyl. with grain sides, stock rack, hoist, 4000 miles on engine overhaul

### HOUSEHOLD

Savage repeating rifle, 22 cal., octagon barrel; Seigler 65,000 BTU propane heater with fan; Warm Morning 25,000 BTU heater; Moores propane heater, 30,000 BTU.  
GE Thinline Delux air conditioner, 12,000 BTU, 220V; matched 3 way floor and 2 table lamps; telephone and bedside stands.  
Roll-away bed and mattress; Zenith stereo with speakers; walnut radio cabinet; folding clothes dryer; sectional book case, glass doors; child's table; chairs and cupboard;  
World Book encyclopedia with supplement; electric fans and heater; kerosene lamps; mattress & springs.  
Iver Johnson single shot 410 shotgun; 2 9x12 rugs; 5 pc. dinette; utility cupboard; serving cart.  
2 rocking chairs; recliner; magazine rack; records & stand; readers digests; paperback books; several old books.  
Roto-broiler; small appliances; high chair; 2 small radios; scatter rugs.  
Drop-leaf kitchen table; half cabinet; 4 straight chairs; swivel chair; ironing board; wash stand; dresser with mirror; science books; set O. Henry's stories; dishes; fruit jars; kitchen utensils; flower pots; garden tools. Many other articles too numerous to mention.

## MR. & MRS. GEORGE ZAVESKY, Owners

Sale Conducted By



Ray Gerbitz  
472-3491, Ellsworth, Ks.

Melvin Temple  
257-2975, Lyons, Ks.

Clerk — Alfred Schultz



## Thursday, March 16

Starts 1 p.m. — Refreshments Served  
Located 5 miles south of Emporia in Highway 99 to Airport Road, then east 6 1/2 miles; or 5 west and 2 north of Hartford, Ks.

### Farm Machinery

1968 IH 656 gasoline tractor with wide front axle and 3 pt. hitch, 1150 hours  
Comfort cover, umbrella and 4" hydraulic cylinder to fit 656 tractor  
1952 GMC 2 ton truck with 17' flatbed  
1970 JD Model 34 2 row field cutter with reverse knife sharpener, cut less than 100 acres  
IH Model 463 4 row rear mounted cultivator  
1971 IH 13 1/2' Vibra-shank with mulching attachment  
1970 IH Model 370 wheel disc  
12' springtooth harrow, 3 pt. hitch  
JD 3 section fold up harrow  
Land roller; Snoco bale loader  
21H 3x14 pull type plows, one No. 10, one No. 8  
Two 4 wheeled wagons  
Wik bale loader

JD 17x7 FBA grain drill

**OTHER EQUIPMENT**  
Fast hitch adapter for 3 pt. hitch  
Mounted sprayer  
480 gal. fuel tank and stand  
60 gal. fuel tank with Tokheim hand pump  
Metal feed bunks  
2 tank heaters  
Cattle head gate; old truck frame  
Junk machinery & scrap iron  
Other articles too numerous to mention

The Three Following Items  
Consigned By Paul Morris  
MW gravity flow grain wagon, 300 bu.  
1967 JD AW 13' wheel disk  
JD No. 25 3 pt. sprayer with 150 gal. fiberglass tank

Terms — Cash

## BYRON WHITAKER, Owner

Auctioneers — Ralph VanSickle and Raymond Vaughn

CODDING NUMBER ONE! REGISTERED 1000 HEREFORDS

AMERICA'S LARGEST REGISTERED HEREFORD BREEDER

CODDING CATTLE RESEARCH

ANNOUNCES

THEIR

CODDING NUMBER ONE PRODUCTION SALE

MARCH 25, 1972

FEMALE SALE AT 10:00 AM—BULLS SELL AT 1:00—LUNCH SERVED AT 12 NOON

125 RUGGED BULLS

These Bulls have NOT been offered for sale by private treaty.

50 HEREFORD FEMALES

• 25 Cows with Calf at side. • 25 Springer Cows

\*The AHA Recorded more Herefords for Coddling than any other Breeder last year.

ALL BULLS ARE FERTILITY CHECKED AND GUARANTEED

• Production Testing since 1940 •

RANCH LOCATED 30 MILES EAST OF PONCA CITY OR 13 MILES WEST OF PAWBUKA ON HWY 60—TURN NORTH AT RANCH SIGN FOR 5 MILES

Don and Charles Coddling, Owners • Phones: 793-4277; 722-4277

Auctioneer  
Gene Watson  
Pawhuska, Kansas

Charles (Chuck) Yarbrough, Manager  
Sales & Development Division  
Phone Office: 722-4277  
Home: 722-4276

CODDING CATTLE RESEARCH  
FORAKER, OKLAHOMA 74638

Charley Chambers, Manager  
Cow Herd Division  
Phone Office: 722-4277  
Home: 722-4274



## Device Loads Irrigation Pipe

Two Kansas State University seniors in agricultural engineering are building a large automatic irrigation pipe loader and handler for display March 17-18 during the 48th annual KSU Engineering Open House.

The loader-handler, designed last fall by K-State agricultural engineering seniors in a Design of Agricultural Machinery class, is nearing completion. Fabricators of the mobile home-sized implement are Stanley E. Briggs, Delphos, and

John H. Stout, Sedan.

The innovative device is being developed to solve a problem Briggs had on his farm. It automatically disconnects, loads, and stacks up to a third of a mile of gated irrigation pipe.

Pipe can be stacked on the trailer-like implement, or unloaded as a unit for temporary storage and reloaded again when needed. The loader-handler can also be used to lay down pipe. The pipe is automatically reconnected as it is set on the field.

Cost for building the implement with used materials is between \$1,000 to \$1,200.

"With our machine, there is a tractor driver but the rest of the operation is automatic. The implement is conceived to operate smoothly at a maximum speed of three miles an hour. It only takes 10-15 minutes to pick up a full load."

"Using available methods for performing the same work, it takes

three men — one to drive and two others to disconnect, load and stack the pipe — an hour to do roughly the same task. So this device represents, potentially, a considerable savings in terms of money, manpower, and time," Briggs said.

Briggs wants to use the implement on his farm near Minneapolis. "We won't be able to field test it until after the Open House," he said.

Briggs and Stout are being assisted in the building of the implement by Paul R. Beshoner, Elmore, also a KSU senior in agricultural engineering.

"It's completely automated. We started building it during the Christmas break. It should be nearly operable by Open House time," Briggs said.

Briggs, Stout, and Beshoner are erecting the pipe loader-handler as their senior project in agricultural engineering. Their adviser is G.E. Fairbanks, K-State professor of agricultural engineering.

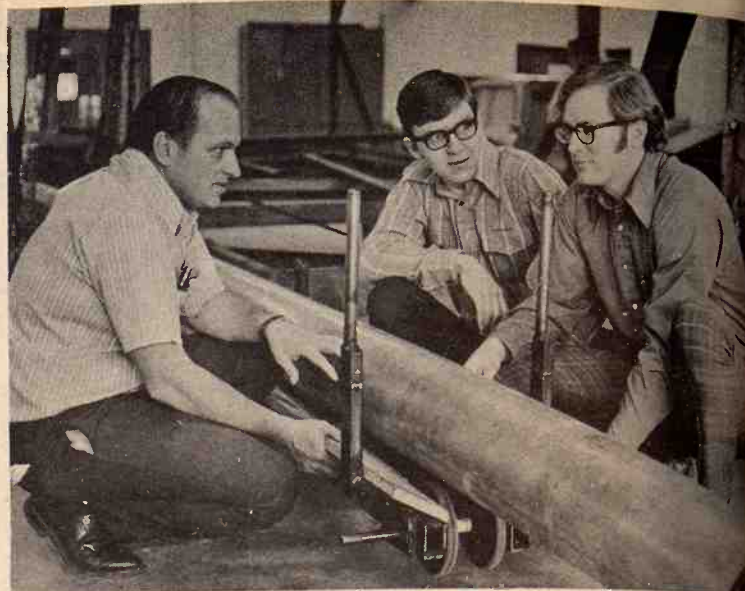

**K-STATERS DEVELOP FAST WAY TO HANDLE IRRIGATION PIPE**

Three seniors in agricultural engineering at Kansas State University, Manhattan, are erecting a prototype, automatic irrigation pipe loader and handler for showing Friday and Saturday, March 17-18, at the 48th annual KSU Engineering Open House. Developers of the implement are Stanley E. Briggs (left), Delphos, and John H. Stout (right), Sedan, assisted by Paul R. Beshoner (center), Elmore. The implement reduces a three-man, one hour job to one man and 10-15 minutes.

## Charolais Assn. To Allow Dairy Cross Registering

The board of directions of the American International Charolais Assn. has approved a change in its bylaws allowing recordation of half-blood Charolais cattle, regardless of the breed of the foundation dam.

Prior to the board's action, recordation of one-half blood Charolais was limited to those out of foundation dams of beef breeding only. The action now opens up to recordation those calves out of dairy cows.

In other action, the board approved the hiring of a new export director to seek and promote the export of American Charolais. The move was made following some discussion about reduced AICA revenues and a reduction in the export committee's budget. The new export director is to be hired on or before the board's June meeting, with the added qualification that the AICA must be in the black at that time. Recent increases in association fees are expected to change the revenue picture.

## Laying Hens React To Protein Ration

The level of protein in a laying ration influences both egg size and production.

F. E. Cunningham and J. N. Butts, poultry scientists at Kansas State University, tested a commercial strain of layers with rations containing 12, 14, 16 and 18 per cent protein.

"The layers receiving 16 and 18 per cent protein produced more and larger eggs," Cunningham said. "Eggs from these hens also contained more protein and performed better in baking tests."

The hens on the 12 percent protein ration consumed the most feed, but produced fewer and smaller eggs. Cunningham explained that the low protein diet apparently was deficient in methionine and cystine, two essential amino acids.

The K-State researchers found that dietary protein levels had no effect on the total amount of solids or mineral content of the eggs, but as dietary protein increased, the total protein increased substantially, both in the egg white and in the whole egg mixture.

## GEHRKE HOG MARKET

Delphos, Ks.

BUYING  
HOGS  
DIRECT

Monday Through Wednesday  
And Saturday

NO COMMISSION  
NO SHRINKAGE  
BONDED

FOR YOUR PROTECTION  
8 Miles South Of US 24  
& US 81 Junction

Marvin Gehrke  
Phone 913-523-4581



## COMPLETE HOLSTEIN DAIRY DISPERSAL

Wednesday, March 22

Sale Starts Promptly At 10:00 a.m.  
Lunch On Grounds

Due to the death of Mr. John B. Wiebe, his entire herd of High Grade Holstein cows, heifers and dairy equipment and Milk Base will sell at public auction on the farm located 3 miles east and 2 1/4 south of the Ramada Inn on I-35, Newton, Kansas, or 1/4 mile north of McLains.



## 145--HEAD--145

81 Cows, 27 Bred Heifers, 7 yearling Heifers, 10 eight months old Heifers, 14 head of six months old Heifers, 6 baby calf Heifers

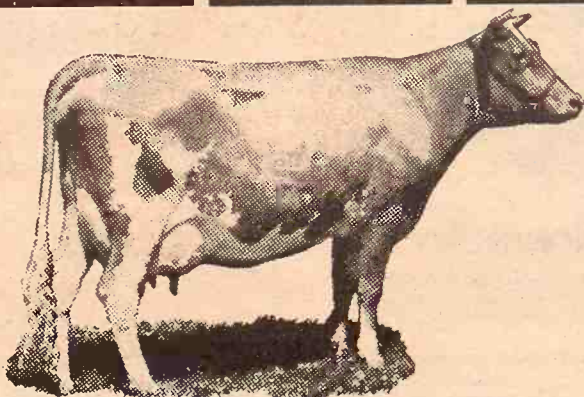

55 cows in Heavy production  
13 cows have freshened in last 120 days  
6 cows have freshened in last 90 days  
4 cows have freshened in last 60 days  
3 cows have freshened in last 30 days  
3 cows are dry, will freshen in March

Of the 55 cows in heavy production, 2 cows will freshen in April, 8 cows in May, 8 cows will freshen in July, 13 in August, 14 in September, 11 in October. Of the 81 cows, 18 cows are in their first lactation, 28 cows are 3 years old, 18 cows are 4 years old, 12 cows are 5 years old, 2 cows are 6 years old, 2 cows are 7 years old, 1 cow 8 years old. The 27 Heifers are pasture bred since October 1, to a Holstein Bull. His record will be given day of sale.

## All Cows Carry The Service Of "KABSU" Breeding.

The following sires were used.  
H-55 ROBTHOM "MONARCH" VOYAGEUR  
H-66 ELEVATION "PIONEER"  
H-57 KANAWAKA "GRAND GOV"  
H-53 MILK & HONEY REFLECT "DAGANHOE"  
H-64 ELEVATION APOLLO "IVAN"  
H-70 ROBTHOM ANCEL ROCKMAN "ROCK"  
H-50 SALINE VALLEY BURKGOV "SHOBOY"  
H-51 ROBTHOM "GENERAL" VOYAGEUR  
H-49 BLEND BURKE ADA "IMPERIAL"

Individual cow with 283 days, 16,700 lbs. of milk with 3.6 test, M.E. at 305 days — 22,650 lbs. milk, 807 fat. This is definitely one of the outstanding herds in Kansas. A young herd with the best of records. Cows TB & Bangs tested. Complete Records furnished day of sale.

MR. WIEBE WAS SELECTED BY THE NEWTON CHAMBER OF COMMERCE AS THE "OUTSTANDING DAIRYMAN OF THE YEAR" FOR 1971 OF HARVEY COUNTY.

## ROLLING HERD AVERAGE FOR JANUARY

15,489 LBS. MILK  
536 LBS. BUTTER FAT  
3.46 BUTTER FAT AVERAGE

## 3824 LBS. OF MPI MILK BASE

Will be sold in lots of 100 lbs.

Buyer to pay for transfer of base.

## DAIRY EQUIPMENT

1971 MUELLER-HI PERFORM 1500 gallon bulk tank, with double unit compressor and auto-matic washer.  
Late model De Laval 4 unit vacuum glass-line pipe line milker  
"CLAY" 4-unit Herringbone stalls complete with Bazooka feeding system

1971 Smith glass lined 75 gallon water heater  
Bruner Model 15 A-B fully Auto-matic water softener  
2 Over-head heaters, 60,000 BTU  
G. E. Refrigerator

NOTE: ALL DAIRY EQUIPMENT SELLS AT 10:00 AM. MUST BE LEFT TILL THURSDAY!

## John B. Wiebe Estate, Owners

VIRGIL L. UNRUH, TRUSTEE

AUCTIONEERS: Ed Reimer, Goessel, Ks., Roger Hiebert, Marion, Ks., and Floyd Gehring, Moundridge, Ks.  
John Carlin, Announcements & Sale Information, Smolan, Ks.

Clerks: Mr. & Mrs. Robert Reimer



Supplement to:  
Beatrice Daily Sun  
Grass & Grain  
Manhattan Mercury  
Clay Center Dispatch

# SEDLACEK'S OF HANOVER, KANS. FURNITURE - APPLIANCE - CARPET

## REMODELING SALE



If you'll take a little inconvenience, you'll take away some outstanding bargains while Sedlacek's are in the process of remodeling the west wing of the main building. BANG! BANG! CRASH! CRACK and all the noises and disorder you'd expect to find in an area undergoing complete remodeling. The space formerly devoted to our mortuary now

becomes a part of our display area. We're tearing down walls, lowering ceilings, installing new lighting and in every way making this an attractive place for you to select your new furniture and appliances. Several hundred square feet of additional display area will make your eyes pop when you visit us after we're through. Carpeting throughout the room for

comfortable walking around. Buy during this remodeling sale and you'll congratulate yourself for the great bargains you'll be getting.

Excuse the  
Noise of  
the Hammering  
and Sawing



If it is a Little  
Dark We Will  
Have Lights  
Shortly



HELP! Wanted  
Wallpaper Hanger



Fresh Paint  
Don't Walk  
Under the  
Ladder



Brand New  
Fixtures  
Easy to See  
What You  
Buy

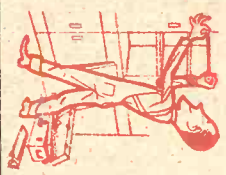

Planning is  
Carefully Done  
For The Right  
Colors & Styles



Walls Are  
Already Plastered  
(Check Them  
for Cracks)



Walls Are  
Already Plastered  
(Check Them  
for Cracks)



## HELP US MOVE THIS MERCHANDISE Sale Starts Wed. March 15th Ends 25th

9:00 a.m.  
WEDNESDAY MORNING  
OPENING HOUR SPECIAL



9:00 a.m.  
WEDNESDAY MORNING  
OPENING HOUR SPECIAL



GENERAL  
ELECTRIC  
Garbage  
Disposal  
Install It  
Yourself



9:00 a.m.  
WEDNESDAY MORNING  
OPENING HOUR SPECIAL

VINYL  
COVER  
3-Positions

9:00 a.m.  
WEDNESDAY MORNING  
OPENING HOUR SPECIAL



FEDERS  
AIR-CONDITIONER  
(Not exactly as  
pictured)

9:00 a.m.  
WEDNESDAY MORNING  
OPENING HOUR SPECIAL



Norelco Speed Shaver  
Triple Head Shaver

9:00 a.m.  
WEDNESDAY MORNING  
OPENING HOUR SPECIAL

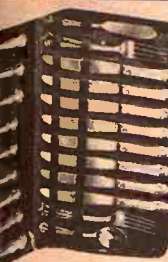

50 Piece  
Stainless  
Tableware

9:00 a.m.  
WEDNESDAY MORNING  
OPENING HOUR SPECIAL



Special Offer  
BEDROOM SUITES  
3-piece Dresser  
Double Dresser

Massey Ferguson

Seneca  
Winifred  
White City

BROOKS BROTHERS  
TANKING EQUIPMENT  
WINIFRED IMPLEMENT  
BROWN MOTOR

Linn  
Minneapolis  
Salina  
Alma

KUHLMAN MOTOR  
GILLEY'S IMPLEMENT  
SALINA FARM SUPPLY  
BERWEIN & SON GARAGE



5 Miles South of US 24  
& US 81 Junction  
**Marvin Gehrke**  
Phone 913-523-4581

**VIRGIL L. UNRUH, TRUSTEE**  
AUCTIONEERS: Ed Reimer, Goessel, Ks., Roger Hiebert, Marion, Ks., and Floyd Gehring, Moundridge, Ks.  
John Carlin, Announcements & Sale Information, Smolan, Ks.  
Clerks: Mr. & Mrs. Robert Reimer

**Over 4 Carloads of  
Mattresses & Box Springs  
Sealy - King Koil - Obeco  
Others -**

FIRM - EXTRA FIRM.  
LUXURIOUS FIRM - TWIN SIZE  
FULL SIZE - QUEEN SIZE -  
KING SIZE

### Special Prices

SEALY  
QUILT SMOOTH  
A BUTTON FREE  
QUILTED MATTRESS  
**\$3995**

KING KOIL  
CAPITAL  
SMOOTH-TOP  
MATTRESS  
**\$3495**

SEALY  
MATTRESS AND  
BOX SPRING  
BUTTON TUFTED  
STRIPED TICK  
BOTH  
FOR **\$54.00**  
ONLY

KING KOIL  
SPINAL-GUARD  
CHIROPRACTORS  
HELPED DESIGN  
THIS MATTRESS  
**\$5995**

KING KOIL  
BODY GUARD  
KING SIZE  
MATTRESS WITH  
2 BOX SPRINGS  
**\$16995**

MATTRESS OR  
BOX SPRING  
180 COIL  
BUTTON TUFTED  
INNERSPRING  
**\$2295**

\$159.95  
MATTRESS AND  
BOX SPRING  
SMOOTH TOP  
10 YEAR  
GUARANTEE  
**\$9995**

\$199.95  
RUBBER  
MATTRESS  
WITH BOX  
SPRING  
BOTH  
FOR  
ONLY  
**\$9995**

**Easy Terms -  
Free Delivery  
Within 200 Miles**

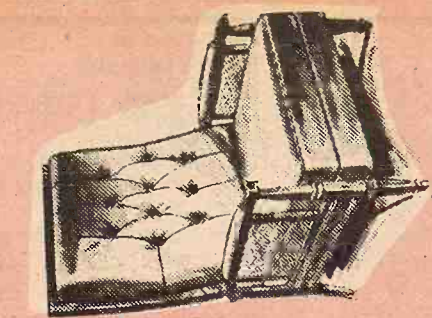

Berkline King of Comfort Chairs,  
Golden Crest Original  
Masland Duran Vinyl Fabric  
\$175.00 Value  
**\$9995**

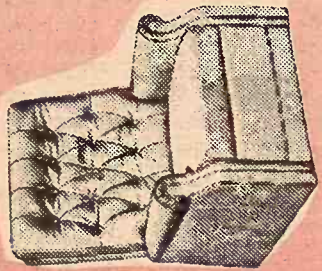

RECLINER, Extra High Back,  
Button Tufted Back, Rounded Arms  
Arms, Tall Man Size \$89.95 Value  
\$89.95 Value  
**\$6495**

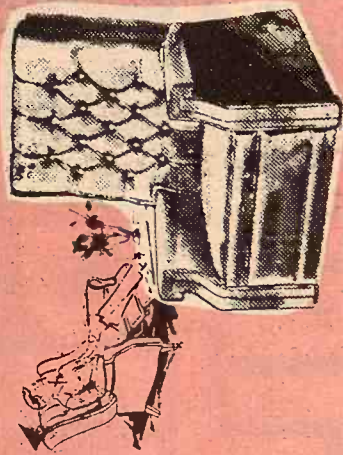

BUTTON TUFTED BACK  
o Cloth Backed Vinyl Covered  
o Large Size  
o 3 Positions  
o Lawson Type Arms  
\$69.95 Value  
Remodeling Price  
**\$44.95**



EARLY  
AMERICAN  
CHAIR  
Reversible  
Cushion  
Solid Maple  
Wing Sides  
\$159.95 Value  
**\$6995**



EARLY  
AMERICAN  
CHAIR  
Reversible  
Cushion  
Winged Back  
\$139.95 Value  
**\$5995**

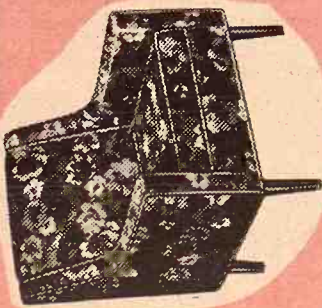

KROCHLER MODERN  
CHAIR  
Reversible Cushion, Narrow Arms  
Arms, Beautiful Floral Cover  
\$89.95 Value  
**\$3995**



A Decorator's Item! Lovely  
Lounge CHAIR with loose, tufted  
back and comfort-loving sloping  
arms. Johnson-Carper. Reg. \$129.95  
Sale Price - **\$8995**



EARLY AMERICAN LOVE SEAT  
**\$15995**  
THREE CUSHION SOFA, STURDY CONSTRUCTED  
GIGANTIC  
**\$149.00**



VISIT OUR EARLY AMERICAN DEPARTMENT

### Detail O

from farming and  
about \$  
record.  
Kans  
come f  
\$546 m  
million  
million  
Cash  
Kansa  
produc  
1971, 3  
record

CASH RECEIPTS FROM FARMING, AND REAL ESTATE			
Year	Cash Receipts from Farm Marketing and Products	Total	Government Payments
1970	968,475	1,505,662	225,641
1971	951,327	1,453,427	212,379
1972	977,153	1,455,282	228,176
1973	1,130,337	1,729,330	235,247
1974	1,223,200	1,713,887	227,639
1975	1,260,115	1,378,862	218,189



Model 425  
never waste costly feed with a  
Way 425 or 325 and the option  
Way Electronic Scale. En  
guesswork. You weigh ea  
electronically as it goes in  
There's no waste of protei  
exact rations out  
Come in and see it

Distributed by T-L Irrig  
HAWKING IMPLEMENT  
Beloit  
HAWKING IMPLEMENT  
Horton  
VAHSOLTZ IM  
Salina



SEE AT THE FO  
VANCE FARM SUPPLY  
E T IMPL. CO.  
TER-RHODES IMPL. CO.  
WAY IMPLMENT CO.  
HUMAN MOTOR  
LEY'S IMPLMENT  
A FARM SUPPLY  
WEIN & SON GARAGE



\$159.95  
THREE CUSHION SOFA, STURDY CONSTRUCTED  
GIGANTIC  
\$149.00  
VISIT OUR EARLY AMERICAN DEPARTMENT

\$99.95  
SPRING  
BOTH  
FOR  
ONLY

Easy Terms—  
Free Delivery  
Within 200 Miles

# Here's Detail On '71 Farm Income

Cash receipts from farming and other sources reached new record highs in 1971, according to the Kansas Crop and Livestock Reporting Service. Cash receipts from farming totaled \$2,197 million in 1971 with 33 percent of the total derived from crops, 57 percent from livestock and products and 10 percent from government payments. Production expenses con-

tinued to rise in 1971 and totaled about \$1.7 billion, also the highest of record.

Kansas farmers realized net income for the year of approximately \$546 million compared with \$424 million in 1970 and the record of \$558 million in 1966.

Cash receipts from marketings of Kansas livestock and livestock products totaled \$1,260 million in 1971, 3 percent above 1970 and a new record high.

Cash receipts from marketings of crops in Kansas were \$719 million, 31 percent above last year and the highest of record. Although prices were lower than the previous year for some crops, a much larger volume of crops was marketed in 1971.

Net realized income per farm averaged \$6,354 in 1971, well above the \$4,877 a year earlier and exceeding the previous high of \$5,871 set in 1966. Realized gross income per farm was a record \$26,296 exceeding the previous high of \$23,745 set last year.

averaged about what they do now, expenses were much less. For the year the parity ratio was 107 percent. A year later, the ratio was about 100 percent — the point theoretically in which prices and expenses were in balance.

A year ago the parity ratio got down to 72 percent — lower than anytime since 1933 when it was 64. Highest point was in 1947 when the ratio got to 115 percent.

USDA for the past year has been trying to dislodge the old 1910-14 base on farm prices and expenses. The guide the USDA is trying to push is based on 1967 levels. In the current report the 1967-based ratio is displayed on page one and the old 1910-14 based figures are on pages seven and eight.

According to the newer guideline, prices are up to 122 percent of their 1967 levels. But prices paid are up to 124 percent.

That means even by the new

March 14, 1972

guidelines that farmers are two percent worse off than they were five years ago.

## NEW FARM EQUIPMENT

### GRINDER-MIXER SCALES

Designed to mount on any model or make. Weighs corn & protein within 2% accuracy.  
List Price \$99.95

Write or call —

**Hanover Mfg. Co.**  
Hanover, Ks. 913-337-2821

**BRUNA IMPL. CO.**  
Marysville, Ks. 913-562-2843

Distributors for the states of  
Kansas and Nebraska

KANSAS CASH RECEIPTS FROM FARMING AND REALIZED INCOME PER FARM							
Cash Receipts from Farm Marketings				Realized Income per Farm			
Crops	Livestock and Products	Total	Government Payments	Cash Receipts from Farming	Gross	Net	
Thousands of Dollars				Dollars			
1966	137,187	968,475	1,505,662	225,641	1,731,303	18,920	5,871
1967	302,100	951,327	1,453,427	212,379	1,665,806	18,602	4,906
1968	478,129	977,153	1,455,282	228,176	1,683,458	19,243	4,354
1969	579,193	1,150,137	1,729,330	235,247	1,964,577	23,132	5,722
1970	550,687	1,223,200	1,773,887	227,639	2,001,526	23,745	4,877
1971	718,687	1,260,175	1,978,862	218,189	2,197,051	26,296	6,354

## Parity Ratio Out Of Balance By Either Yardstick

No matter how it's sliced, farm income can't seem to keep up with farm expenses.

Using the old 1910-14 base which has been the yardstick for parity for many years, farm income up to February 15 rose to 310 percent of the 1 year old base. That's the highest it's been since February 1951.

But farm expenses, on the same scale, rose to 423 percent of the 1910-14 base. Thus, parity ratio — prices received compared to prices paid — was only 73 percent, better than a year ago by three points but not much compared to the level of 21 years ago.

In 1951, when farm prices

## SAVE FEED DOLLARS

Model 425

You'll never waste costly feed with an Arts-Way 425 or 325 and the optional new Arts-Way Electronic Scale. Ends ration guesswork. You weigh each ingredient electronically as it goes into the mixer. There's no waste of protein or supplement. And you can weigh exact rations out to your animals. Come in and see it in action!



Distributed by T-L Irrigation, Hastings, Nebr.

BLANDING IMPLEMENT  
Beloit

BRAUCHI BROTHERS  
Marysville

DANNENBURG IMPLEMENT  
Holton

DAVIES IMPLEMENT  
Hiawatha

VAHSOLTZ IMPLEMENT  
Salina

## FARM & RANCH LOANS

INTEREST RATES are down, and NEEDS are UP.  
Now is a good time to see your FLBA manager.

OPEN MONDAY THROUGH FRIDAY 8-5 (Closed 12-1)  
604 Humboldt — 913/776-6931 Home 913/776-8439

Clay Center — 1:00-3:00 p.m. Tuesday — KM Security Bldg.

**Federal Land Bank Association**  
OF MANHATTAN, KANSAS

SERVING  
CLAY GEARY POTTAWATOMIE RILEY COUNTIES



R. Stanley Parsons  
Manager

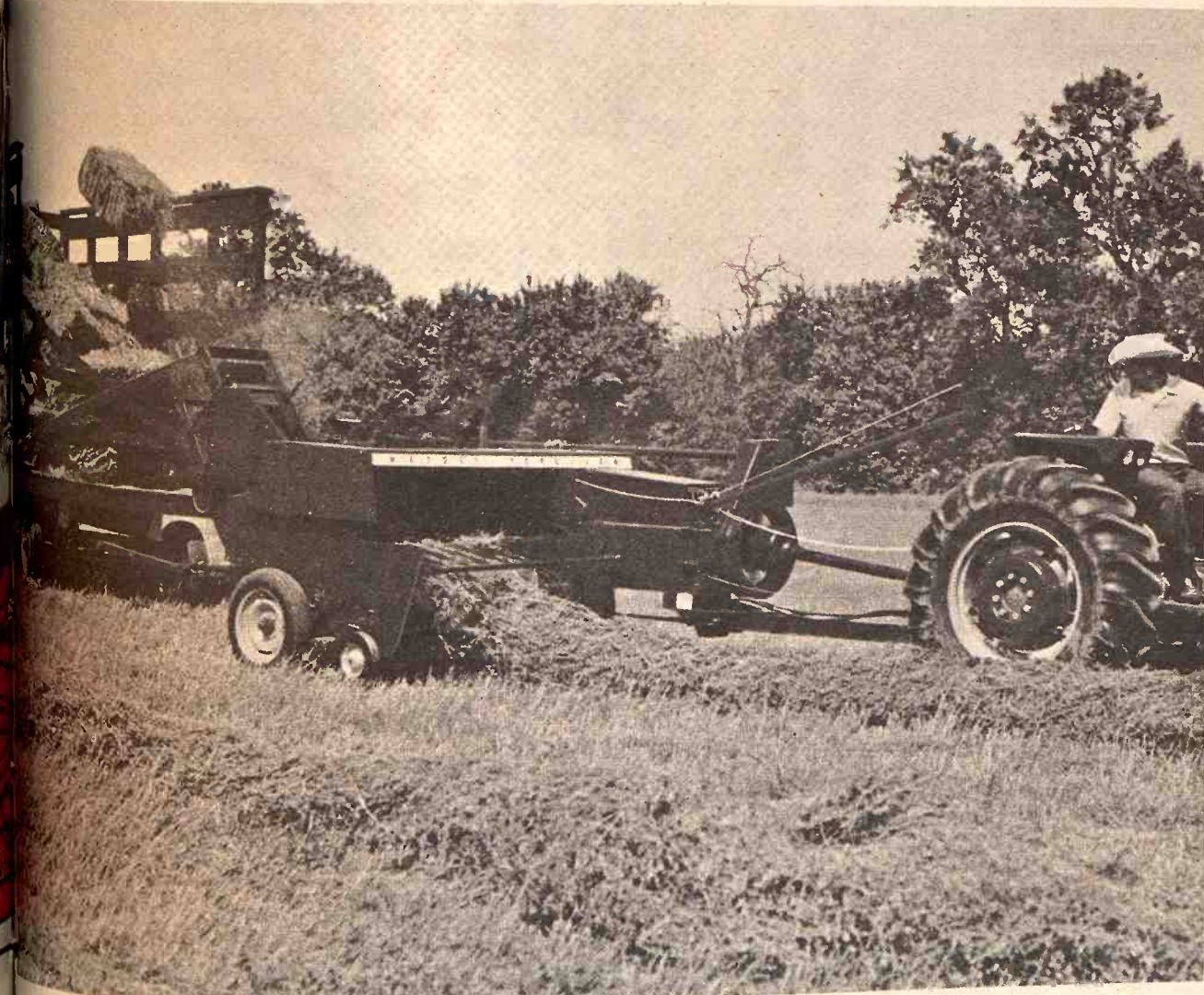

## NEW! MF 124 TWINE BALER... MF 126 WIRE BALER

### Increased capacity

These eager eaters from Massey-Ferguson let you bale in a big way. Big 293 sq. in. throat opening is the biggest in the industry. Increased flywheel and shearbolt capacity and heavier clutch keeps you going faster, longer.

### Suretie Knotter

New Suretie Knotter on MF 124 has fewer moving parts for increased reliability. You get tighter bales tied with stronger knots.

### Superior Infeed

You'll appreciate the unexcelled tractor seat vision and positive crossfeed of the MF 124/126 baler. And the quick-detach windcover gives you easy access to the crossfeed and plunger knife.

### Superior Plunger and Chamber

Exclusive 3-point roller plunger support is the most stable plunger arrangement in the industry... gives you precise knife alignment. And Massey-Ferguson's tension density control gives you firm, solid, better-looking bales.

Before you buy your next baler, see the new MF 124/126 balers at your nearest Massey-Ferguson dealership. You'll be glad you did at baling time.



## SEE AT THE FOLLOWING MASSEY-FERGUSON DEALERS:

PROVANCE FARM SUPPLY  
CIRCLE T IMPL. CO.  
PISTER-RHODES IMPL. CO.  
MIDWAY IMPLEMENT CO.  
KUHLMAN MOTOR  
GILLEY'S IMPLEMENT  
SALINA FARM SUPPLY  
WEBERWEIN & SON GARAGE

Abilene  
Clay Center  
Jamestown  
Kensington  
Linn  
Minneapolis  
Salina  
Alma

SHOCKLEY IMPLEMENT  
DANNENBURG IMPLEMENT  
LAMPHEAR GARAGE & IMPL.  
BRAUCHI BROTHERS  
TANKING EQUIPMENT  
WINIFRED IMPLEMENT  
BROWN MOTOR

Hiawatha  
Holton  
McLouth  
Marysville  
Seneca  
Winifred  
White City



# COW POKES

By Ace Reid

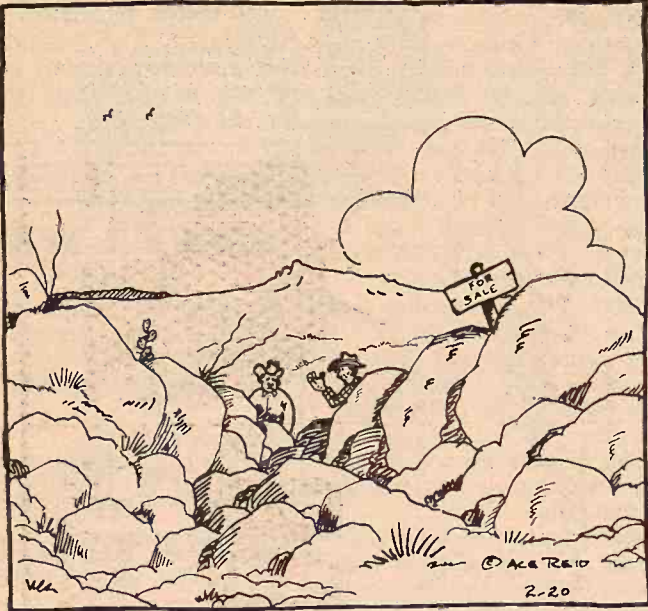

"What do you mean this ranch ain't good fer nuthin', it's helpin' to hold the world together, ain't it?"

## All the comforts of home Wood Shavings

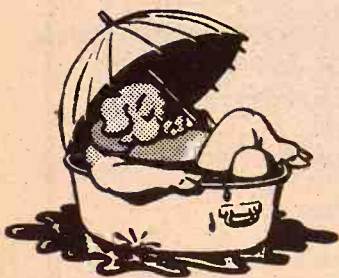

for farrowing  
houses • Kennels  
chicken houses

PACKED IN APP. 70 LB.  
POLYETHYLENE BAGS  
FOR SALE BY:

**NELSON MANHATTAN HATCHERY**  
East US 24 Phone 778-3412 Manhattan, Kans.

THE BEST  
IS YET  
TO COME  
IF YOU  
HAVEN'T  
TRIED  
CHARTER 10



**OLD CHARTER 10.**  
The Superlative Kentucky Bourbon

STRAIGHT BOURBON WHISKEY - 80 PROOF - © OLD CHARTER DIST. CO., LOUISVILLE, KY.



### RAISING THEM FOR SPRINGERS

Adolf Janssen of Emmett in eastern Pottawatomie County buys Holstein heifer calves, raises them up and sells them as springers. He and his brother Arthur take care of 100 head of Holsteins and also have 500 Hereford feeders. They feed hay on winter pasture.

### CHURCHES IN G&G AREA

#### WORKING TOGETHER

Sixteen churches in the Manhattan — Wamego — Leonardville area have formed the Tuttle Creek Association of Churches. Their aim is to improve religious education solve problems of aged and youth, and work on other community problems. A meeting is being planned for April 19 under the guidance of Burke Bayer, Manhattan. The hour and place will be announced later.

YOU'VE HEARD  
IT SAID:

"WHERE YOU SAVE  
DOES MAKE A  
DIFFERENCE"

NOW LET'S LOOK  
AT THE FACTS:

"AT HOME SAVINGS  
YOUR EARNINGS  
ARE COMPOUNDED  
DAILY & PAID OR  
CREDITED QUARTERLY"

WE SAY  
EARN

5%

REGULAR  
PASSBOOK SAVINGS

(Add to or withdraw at any time) Earnings compounded daily and paid or credited quarterly.

We pay you 5.13%\* Note: in one year your \$1,000 will grow to \$1,051.30

WE SAY  
EARN

5 1/4%

SIX MONTHS SINGLE  
PAYMENT CERTIFICATES

\$1,000 Minimum Deposit—Earnings compounded daily paid or credited quarterly

We pay you 5.39%\* Note: in one year your \$1,000 will grow to \$1,053.90

WE SAY  
EARN

5 3/4%

ONE YEAR CERTIFICATES

\$1,000 Minimum Deposit—Earnings compounded daily—paid or credited quarterly

We pay you 5.82%\* Note: in one year your \$1,000 will grow to \$1,059.20

WE SAY  
EARN

6%

SPECIAL HOUSING  
CERTIFICATES

\$5,000 Minimum Deposit—Two to Five Years—Earnings compounded daily—paid or credited quarterly

We pay you 6.18%\* Note: in two years your \$5,000 will grow to \$5,637.09

\*effective annual percentage rate if earnings are left to accumulate

REMEMBER... WHERE YOU SAVE DOES MAKE A DIFFERENCE AND YOUR ACCOUNT IS INSURED HERE.

**HOME**  
SAVINGS AND LOAN ASSOCIATION

630 HUMBOLDT MANHATTAN DIAL 776-4733  
HOURS: MON.—THURS. 9 A.M. to 4 P.M. FRI.—9 A.M. to 6 P.M.

OPEN  
Monday  
thru  
Thursday  
Till  
7:00

# K-HILL MART

Furniture & Appliances

East Over the Viaduct on Hiways 177 and 18 776-9707

MANHATTAN

THE HOME OF CERTIFIED SERVICE

TERMS  
TO  
SUIT  
YOU

FUNKI  
321 Gran  
Junction City

COLONIAL SUITE in Beautiful Cover Wing Sofa  
and Chair with thick foam cushions Reg. \$299.95  
Remodeling Price  
**\$199.95**

Heavy Grade Fabric  
Manly with  
Satin Lining  
Remodeling Price  
**\$179.95**

Wood Arm Ends  
Heavy Grade Cover  
Remodeling Price  
**\$99.95**

HOWELL OVAL EXTENSION TABLE  
Chairs not shown as pictured  
You'll have to see  
Remodeling Price  
**\$139.95**





Vinyl Covered

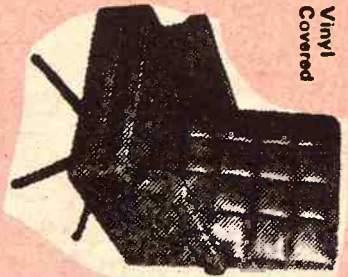

Open Arms Swivel Covered Levelizers on legs  
\$79.95 Value

**\$59.95**

LINE  
tan Sized  
on Front Where Fashion  
rial Vinyl  
\$5 Value

**\$94.95**



Elegant Care Arms Enhance this OCCASIONAL CHAIR  
Reg. Value \$129.95 SALE PRICE

**\$89.95**

Value  
**\$79.95**

PER 300 CHAIRS, ROCKERS, RECLINERS TO  
OOSE FROM

NATIONALLY ADVERTISED BRANDS



COLONIAL SUITE in Beautiful Cover Wing Sofa  
and Chair with thick foam cushions Reg. \$299.95

Remodeling Price

**\$199.95**

OPEN WED. & SAT. NIGHTS  
CLOSURE SUNDAYS

Famous Kroehler Quality In A  
Plush Velvet Chair - Now Priced  
To Pamper Your Budget!

**\$89.95**

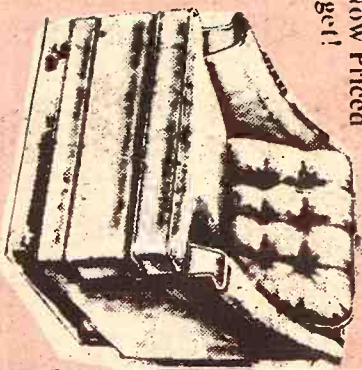

**\$94.95**  
KROEHLER  
Velvet Skirted Chair

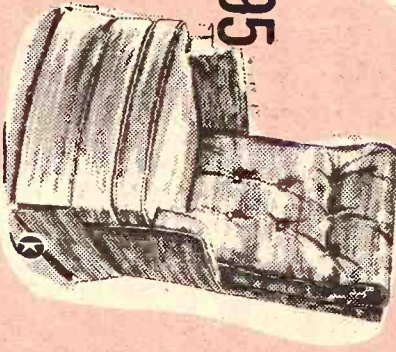
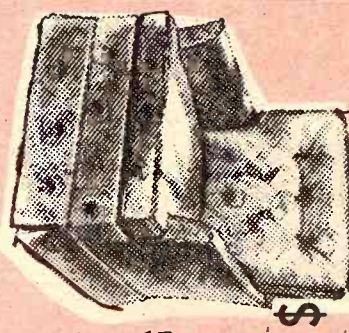

High Back  
KROEHLER  
Push Velvet

**\$99.95**

**LA-Z-BOY**  
RECLINA - ROCKER

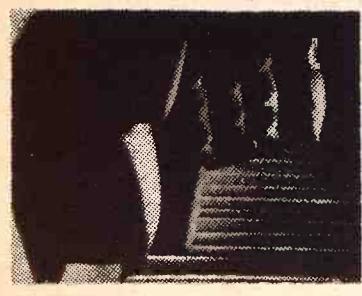

Heavy Grade Fabric  
Wainut Trim  
Sale Price

**\$179.95**  
Remodeling Price



Wood Arm Ends  
Arm Covers  
Heavy Grade Cover

**\$99.95**  
Remodeling Price

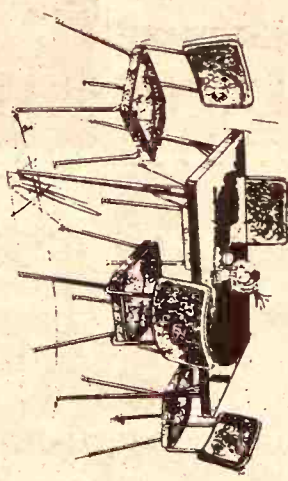

5-PIECE DINETTE SET  
• No-Mar Plastic Top  
• 4 Padded Chairs  
• Bronzestone Finish

**\$49.95**

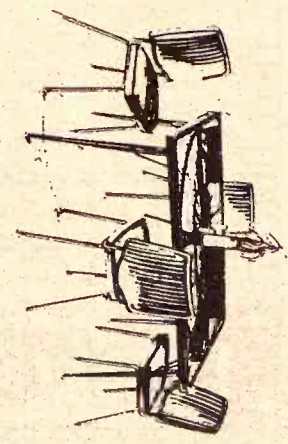

5-PIECE DINETTE SET  
• Heavy Padded Chairs  
• Reinforced Vinyl Cover  
• Extension Table

**\$59.95**  
Remodeling Price

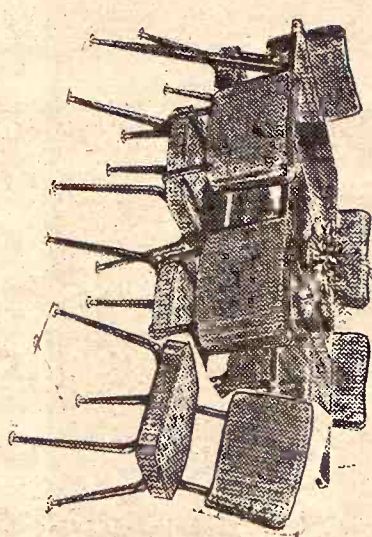

Micelite, Self-edged 35" x 48" extendable with two leaves, 6 generously proportioned chairs.

**\$69.95**  
Remodeling Price

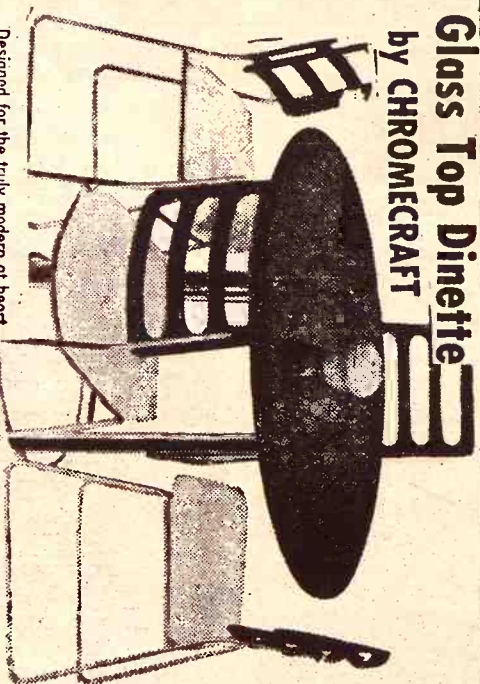

Glass Top Dinette  
by CHROMCRAFT

Designed for the truly modern at heart Chromcraft's deluxe glass top dinette is uniquely constructed. See thru smoked glass table with 4 deluxe chairs with "water look" vinyl upholstery. Quality constructed for lasting dependability and service. Add a new look to your dining atmosphere. (T-77) (C-55)

**\$229.00**  
Remodeling Price

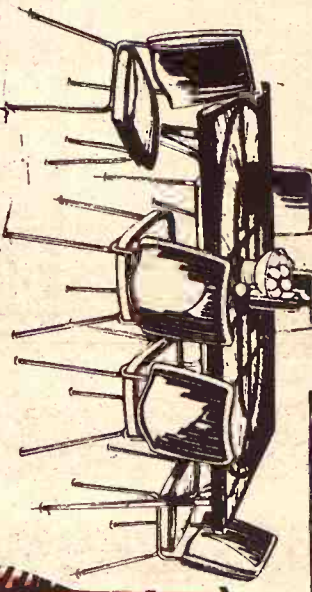

Micelite, Self-edged 35" x 48" extendable with two leaves, 6 generously proportioned chairs.

**\$79.95**  
Remodeling Price

JUST ARRIVED -  
STEEL CABINETS - WARDROBE -  
KITCHEN BASE AND OTHERS

Deluxe, Stylemaker Dinettes from  
Famous Makers at Savings Galore

5-PIECE MODERN PEDESTAL SET  
Large Extension Oval Table with  
One Leaf

**\$169.95**  
SALE PRICE

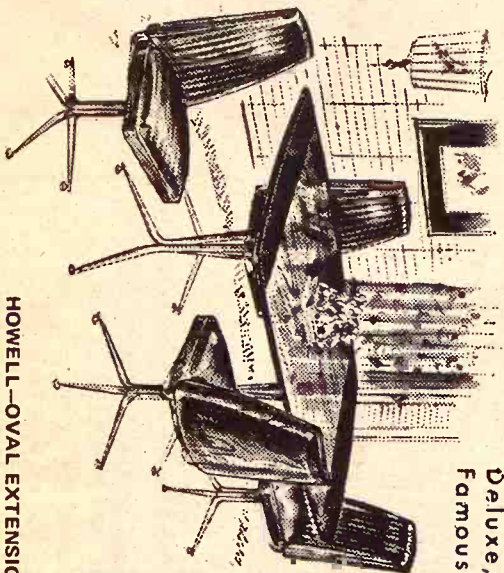

HOWELL-OVAL EXTENSION TABLE  
One Leaf. Chairs not exactly as pictured  
Beautiful Set  
You'll have to see

**\$139.95**  
Remodeling Price

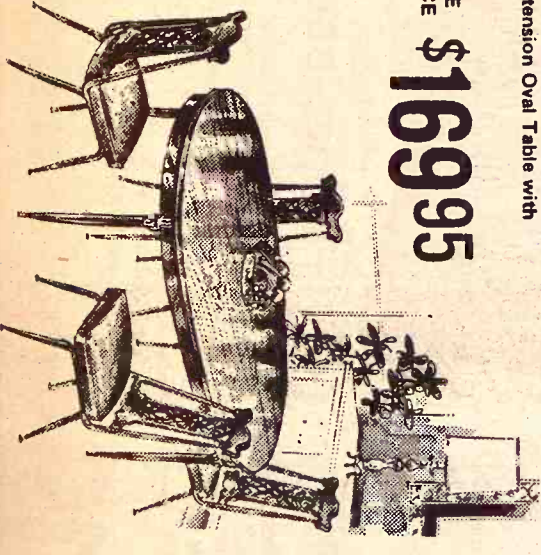

**FURNITURE**

321 Grant Ave.  
Junction City, Kansas

PRICE INCLUDES BOOT & 15' 4" AUGER

**Lamoreaux Building & Mfg. Co.**

Phone 913-785-2206

WATERVILLE, KS.

**\$280.**

F.O.B. Waterville

TERMS  
TO  
SUIT  
YOU



# Sedlacek's

Furniture & Appliance  
HANOVER, KANSAS

**Sale Starts Wed., March 15th**  
Sale Ends March 25th  
Open Wed. & Sat. Night  
Til 9 p.m. — Closed Sunday  
Check The Opening Hour Specials

**FREE DELIVERY**  
WITHIN 200 MILES  
**NOTICE**  
IMPORTANT  
Merchandise will be moving rapidly during this sale. All Prices are subject to Merchandise on hand or procurement — Quantity's Limited.



# REMODELING SALE



**\$159.88**

AC TWO-DOOR Refrigerator-Freezer Large Freezer Section No Frost Refrigerator

Great freezer buy —  
No Frost convenience.

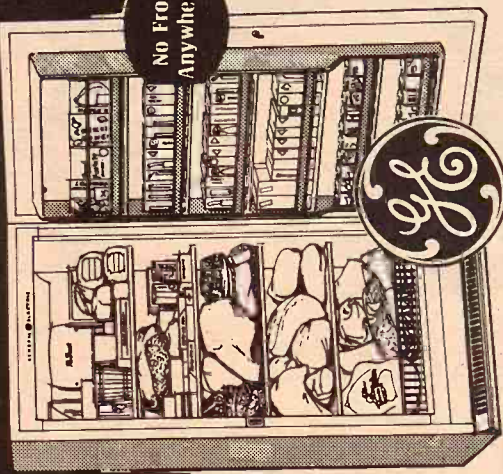

NEW 15.7 CU. FT. NO FROST FOOD FREEZER  
o Stores up to 550 lbs.  
o Shop when you like, take advantage of food "Specials"  
Cook ahead, heat and serve, when ready.  
\$389.95 Value

**\$259.95**

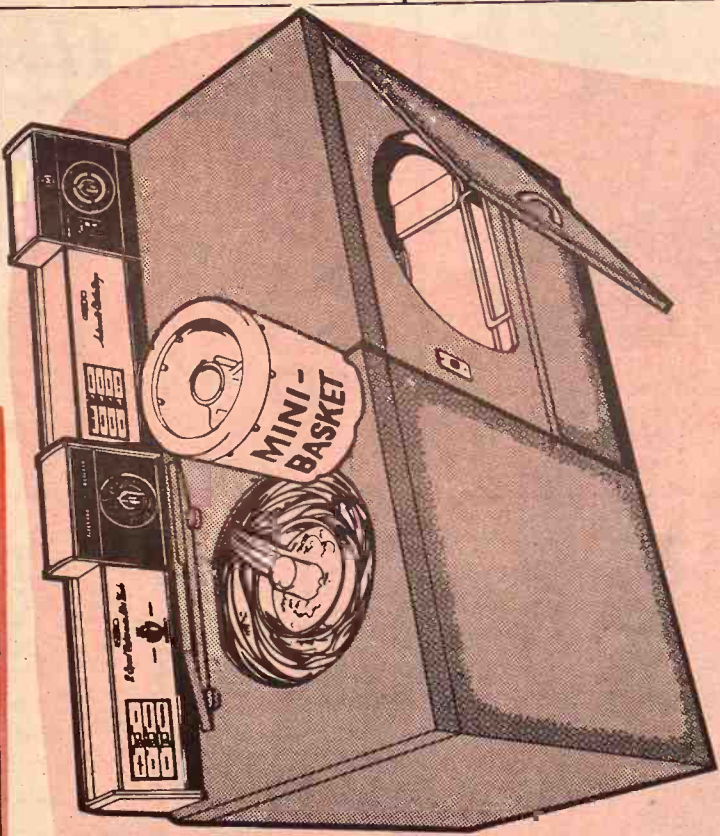

The J-500  
Checkered Flag  
Special with  
Total Clean  
p-7  
Oven

MODEL DDE/DDG-7110N

- \* Three Automatic Cycle Selections — Heavy, Normal and Permanent Press — prevents over-drying and wrinkling of Permanent Press garments
- \* Three Heat Selections — Normal, Delicate and Fluff without Heat
- \* Timed Setting — offers manual selection of up to 60 minutes of drying time
- \* Separate Start Button
- \* End-of-Cycle Signal

**\$169.95**

SALE PRICED

Available in  
Beautiful  
Shaded



**COLORS**  
ONLY

AT NO  
EXTRA  
CHARG



This verification label appears on all GE appliances with Real Porcelain Enamel finish... your customer's assurance of GE quality construction!

MODEL WWA-7400N

- \* Mini-Basket™ — launders up to 2 pounds of leftovers or items usually washed by hand
- \* Famous Filter-Flu® Wash System — removes lint as it washes
- \* Bleach Dispenser — protects against bleach discoloration and burn
- \* Three Cycle Selections — Normal, Permanent Press with Condon and Activated Soak. Also Extra-Wash and Delicate Settings
- \* Two Wash and Spin Speeds
- \* Five Water Temperature Combinations
- \* Four Water Level Selections
- \* Distinctive Special Appearance

**\$219.95**

SALE PRICED

CHEST FOOD FREEZER  
Rust Proof Liner  
Two Sliding Racks  
\$169.95 Value

**\$129.95**

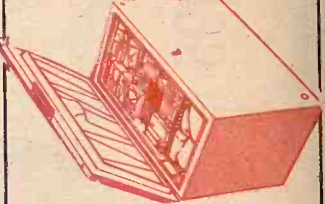

Model J304

- GENERAL ELECTRIC
- Clock, Timer & Minute Minder
  - Master Oven Controls
  - Oven Indicator Light
  - Pushbutton Surface Unit Controls
  - Appliance Outlet
  - Indicator Light Tells When Unit Is On
  - 30 inch Electric Range
  - Range is Not Self-Cleaning
  - Cleaning Otherwise as pictured

**\$189**  
W/T

The Noise May Be

General Electric  
23.5 cu. ft. American®  
Refrigerator-Freezer  
with Custom Dispenser  
• Freezer holds up to 550 lbs.  
• Adjustable tempered glass shelves  
Specially Priced for this Sale

★ Oven features Exterior Light Switch and Feature Window Door  
★ Automatic Oven Timer, Clock and Minute Timer  
★ Two Convenience Outlets — One Timed  
Stock Limited  
Special Sale Price  
**\$299.00**

Plugs into any standard 120 volts. See-through window window. Easy to read and set control. Deluxe features styled in solar bronze and champagne beige

**\$319.00**

The Latest in Cooking



**19"**  
DIAGONAL  
**SOLID STATE**  
**MONOCHROME TV**

Till  
7:00

East Over the Viaduct on Highways 177 and 18 776-9707  
THE HOME OF CERTIFIED SERVICE

MANHATTAN

YOU

321 Grant  
Junction City,



**\$219.95**

SALE PRICED  
\* Five Water Temperature Combinations  
\* Five Water Level Selections  
\* Distinctive Special Appearance

The Latest in Cooking



PAPERHANGER

**19" SOLID STATE MONOCHROME TV**  
DIAGONAL

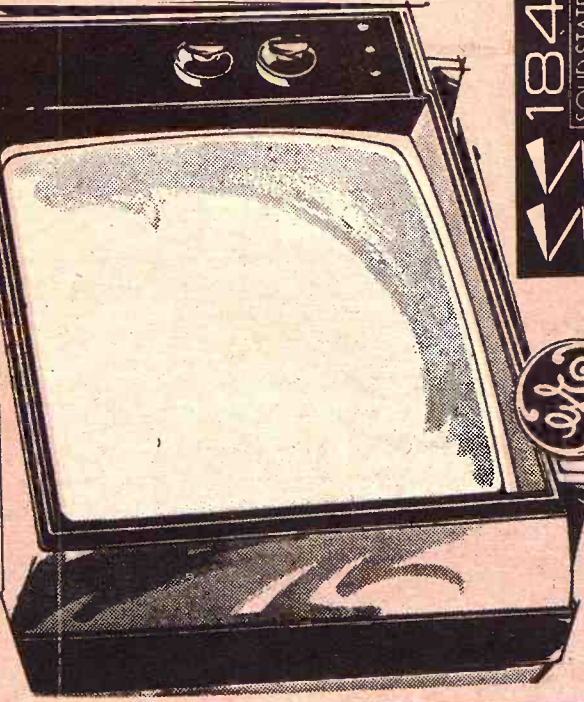

**184**  
SOLID STATE

- Solid State Dependability
- "Silver Touch" Two Speed Solid State Tuning System
- Insta-View™ Picture
- Illuminated Channel Selectors — VHF & UHF
- Unique Recessed Handle Grip
- 184 Sq. Inch Viewing Area

**\$139**

OVER 250 MAJOR APPLIANCES TO CHOOSE FROM FOR IMMEDIATE DELIVERY



Admiral 18 Inch Color TV  
Model 8T950  
Sale Price



We're Getting Things Laid Up

COUNTRY STORE — LOW LOW PRICES

ELECTRICIAN

**\$169.95**

SALE PRICED

**OVEN**

Plugs into any standard 120 volts. See-through window. Easy to read and set control. Deluxe features styled in solar bronze and champagne beige

**\$319.00**

**ITSELF**  
ELECTRICALLY

- ★ 2-6", 2-8" Tilt-Back Gated® Surface Units with Rotary Infinite Controls
- ★ Oven features Exterior Light Switch and Picture Window Door
- ★ Automatic Oven Timer, Clock and Minute Timer
- ★ Two Convenience Outlets — One Timed

**\$299.00**  
Stock Limited  
Special Sale Price

General Electric Refrigerator-Freezer with Custom Dispenser

- Freezer holds up to 295 lbs.
- Adjustable, tempered glass shelves

Specialty Priced for this Sale

**Dispenses crushed ice, cubes and cold water**

**AUTOMATIC WASHER**

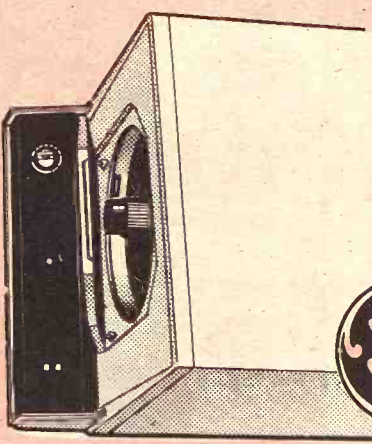

- Big family capacity • Turbo-type pump • Unbalance load control
- Porcelain enamel cover, lid, tub & basket • Wash cycle control • Positive water fill

**\$149.95**

3 Automatic Cycles for Added Convenience

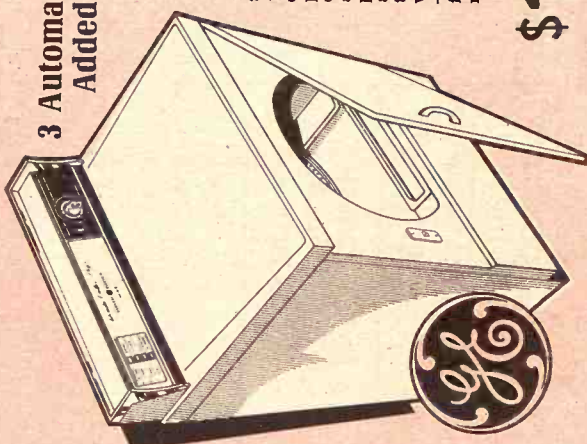

Simply select the right temperature for the type of fabric you wish to dry and your clothes will be dried to the exact dryness you want. The automatic cycle is completed. Automatic permanent press keeps all your permanent press fabrics — fresh and wrinkle-free. Try the new "Fluff" setting — restores life to fabrics while it removes the lint.

**\$169.00**

Model G339

THE MONTEGO  
6 Speakers  
Solid State  
20 Watts  
AM-FM  
Stereo Tuner

Stock Limited On This Sale

★ 2 WOOFERS



★ 2 HORNS



★ 2 TWEETERS



Sale Price

**\$199**

**BIG SCREEN COLOR TV**

23 Inch  
295 Sq. Inch  
1972 Model  
UHF-VHF  
Fine Tuning  
Color Minder  
Walnut Finish

Sleek Styling Contemporary

Special Price

**\$399**

Model M910LWD

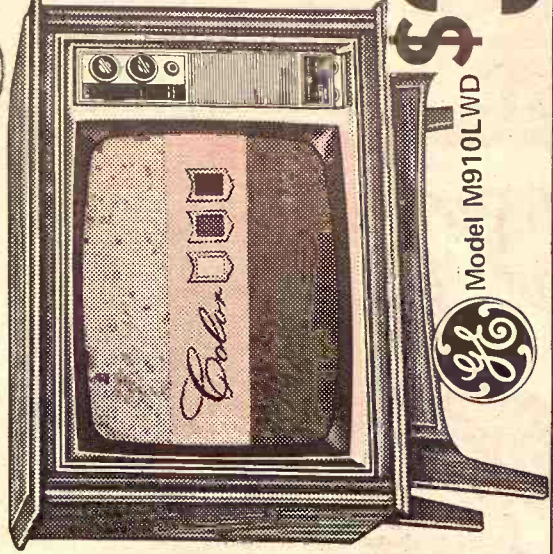

14.7 cu. ft. NO FROST REFRIGERATOR-FREEZER

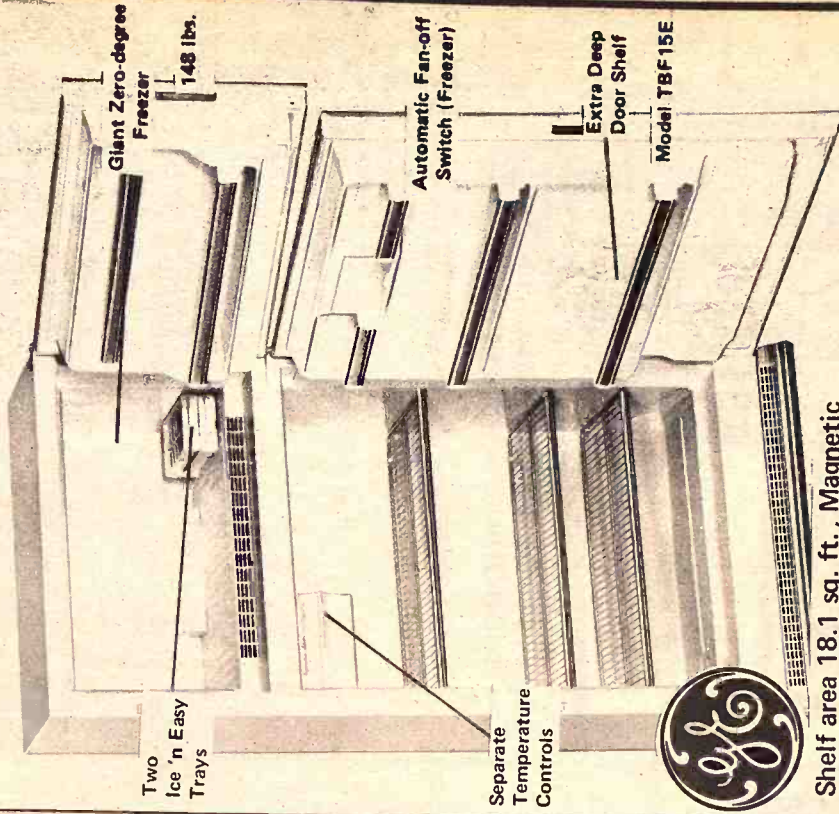

Shelf area 18.1 sq. ft., Magnetic door seal, coil free back, separate temperature controls, door shelves, one deep for half gallon milk cartons Tall bottle. Special remodeling Price

**\$259.00**



New Fixtures

OPEN EVERY WED. & SAT. NIGHTS CLOSED SUNDAYS

**SEDLACEK'S of HANOVER**

**FURNITURE**

321 Grant Ave.  
Junction City, Kansas

PRICE INCLUDES BOOT & 15' 4" AUGER

**Lamoreaux Building & Mfg. Co.**

Phone 913-785-2206

WATERVILLE, KS.

**\$280.**

F.O.B. Waterville



Johnson  
FURNITURE  
321 Grand  
Junction City

THE HOME OF CERTIFIED SERVICE



8995

# See A 15% Bigger Cow Herd By 1980

The nation's total cow herd increased 12 percent and beef output rose nearly 45 percent in the decade of the 1960's. What can livestock producers expect by the end of the decade of the 1970's?

Don Paarlberg, director of agricultural economics of the USDA, says American livestock producers should expect a larger total cow

herd, in the vicinity of 15 percent above the 50 million head on hand at the start of 1972.

All of the cow herd increase will be in beef cows, because further declines are expected in dairy cows, however the rate of decline will continue to be slow, he predicts.

Beef production projected for 1980 would mean a rise of around a third

over that produced in 1970. This is a slower rate of increase than from 1960-70. On the hoof, this means cattle slaughter of approximately 47 million head. Last year, cattle slaughter totaled about 36 million head. The increase in beef output, according to the economist, would be about twice the projected increase in the cow herd because of the increasing proportion of beef cattle and the continued decline in number of calves slaughtered.

Thus in the years ahead, according to Paarlberg, the pace of expansion in beef output will slow, but the expansion in the breeding herd will accelerate. This is because we have used up the bulk of our beef "output bonus" that came about from the reduction in calf slaughter and the increase in the proportion of cattle being fed.

Increases in the breeding herd will occur in those parts of the country that can expand forage supplies most readily. The greatest possibilities appear to be in the North Central and South Central States and the Southeast. This is where we expect a large part of the increase in beef cow numbers to

occur in this decade, says the economist.

He sees a further substantial decline in the total number of feedlots, but a continued increase in the number of large feedlots. In the 22 major feeding states in 1970 there were 146 feedlots that had a capacity of over 16,000 head. These feedlots marketed about six million head, nearly a fourth of total marketings. In 1964, he says, there were only 44 feedlots of this size and they marketed less than a tenth of all fed cattle.

about 12 per cent; and counties and municipalities, approximately 2 per cent.

Cities, which own the smallest percentage of public land, for example, need persons to manage parks, cemeteries, golf courses, and other recreational areas. The federal government, with more than 86 per cent of the public land, needs more persons to manage land than any other potential employer.

Present civil service pay scales make it reasonable for a trained manager to reach a salary of around \$20,000 before retiring.

Nearly all land-grant agricultural colleges offer training for management positions with states, cities, or the federal government. Kansas State University has such a curriculum.

## Farmers Aren't The Only People Managing Land

You don't have to be a farmer to manage land.

About 40 per cent of the land area of the 50 U.S. states is public land. It includes forests, parks, caves, deserts, and mountains, in addition to large bodies of water. All of it needs to be managed. Owners of the public land are the federal government, around 86 per cent; the states,

### SALINA GRAINMAN BUYS INTEREST IN COLBY BANK

A Salina grainman, Dean Evans, has bought controlling interest in the Farmers and Merchants State bank of Colby. The bank, now listing more than \$16 million in total assets, had been owned by the family of August Lauterbach Sr., for 85 years.

a  
fabulous  
price  
for a  
fabulous  
shag

by  
**BIGELOW**

LIVING ROOM  
12 x 15

DINING ROOM  
12 x 12

HALL  
3 x 12

TO CARPET THIS AREA!

**\$278** plus tax

COMPLETELY INSTALLED!  
(with carpet, pad, tackstrip, labor)

- Tough, rugged Bigelow approved nylon... for long wear.
- Choice of three bold colors to match any taste.
- You'll love the casual beauty of these famous Bigelow shags.
- Our firm has installed nearly ONE-HALF MILLION square yards of wall to wall carpet in our area.

**Johnson Bros.**  
**FURNITURE**  
321 Grant Ave.  
Junction City, Kansas

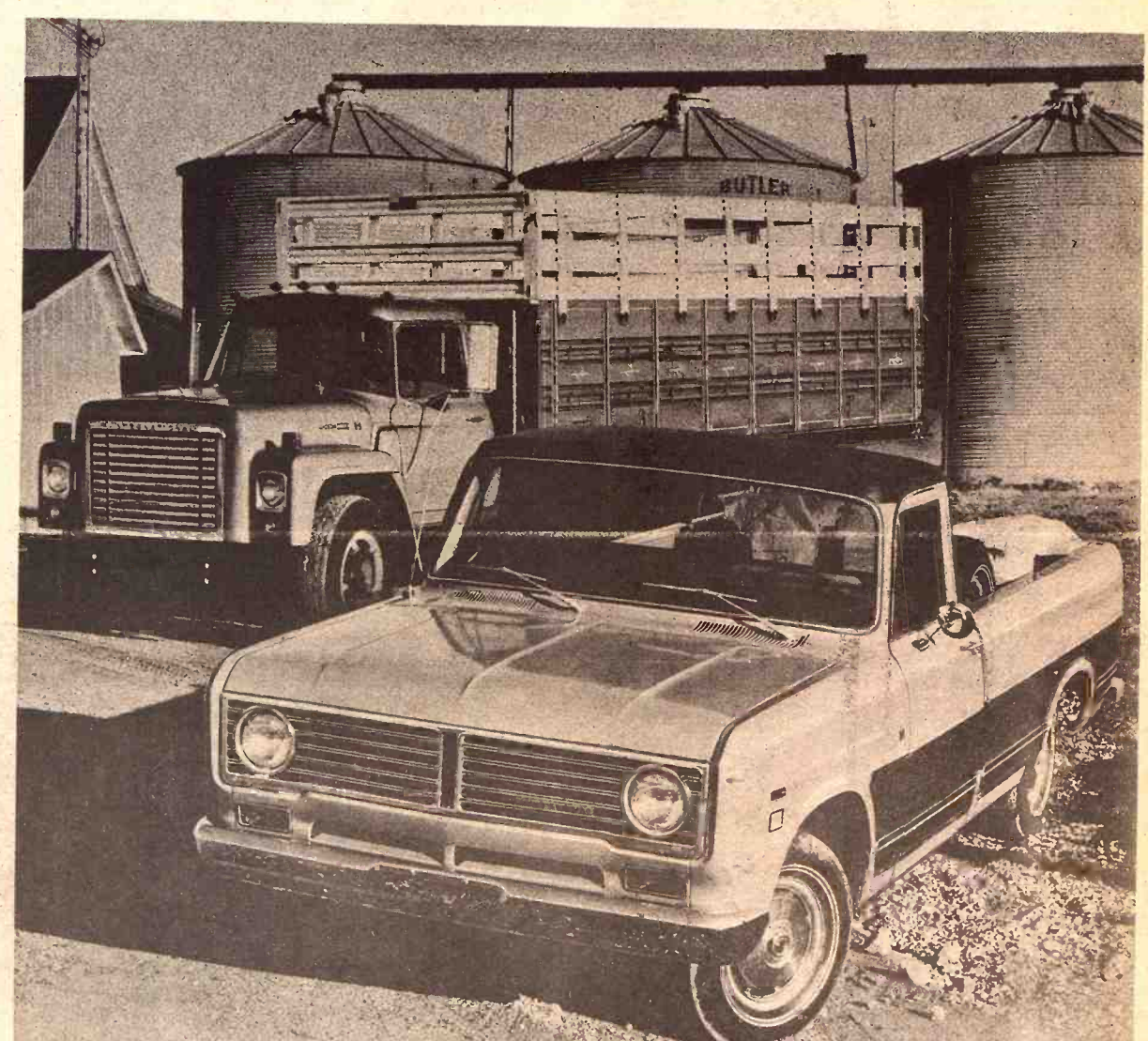

**If you want a good light truck,  
take the muscle from a good heavy truck.**

Take the 392 cubic inch V-8 from a big INTERNATIONAL LOADSTAR®, for instance. And make that engine available as an option in the International 1110 pickup truck.

Then, give the pickup leaf-springs all around. So it has the suspension to handle really heavy loads.

But remember that a heavy truck engine and a heavy truck transmission and a heavy truck suspension don't have to mean a heavy touch. So offer power steering and

brakes. And deluxe vinyl upholstery. Air-conditioning. Even an AM/FM radio. In fact, offer practically any option anyone could want.

Look, any pickup's fine for riding around the farm. But if you also expect it to work around the farm, you want something more. The International 1110. The pickup with the Loadstar muscle.

When you're at your International dealer, take a test drive. In both of them.

**INTERNATIONAL TRUCKS**  
International Harvester Company, Chicago, Ill. 60611

**Manhattan Truck Sales & Service**  
314 N. 3rd 776-9449  
MANHATTAN, KS.

**Lynn's Truck & Tractor**  
316 382-2240 114 S. 2nd  
MARION, KANSAS

**Buchman Farm Supply**  
Phone 913 229-6619  
ALTA VISTA, KS.



**BINS AND BUILDINGS**  
Special - 7.7 Ton Bulk Bin

PRICE INCLUDES BOOT & 15' 4" AUGER

**Lamoreaux Building & Mfg. Co.**

Phone 913-785-2206

WATERVILLE, KS.

**\$280.**

F.O.B. Waterville



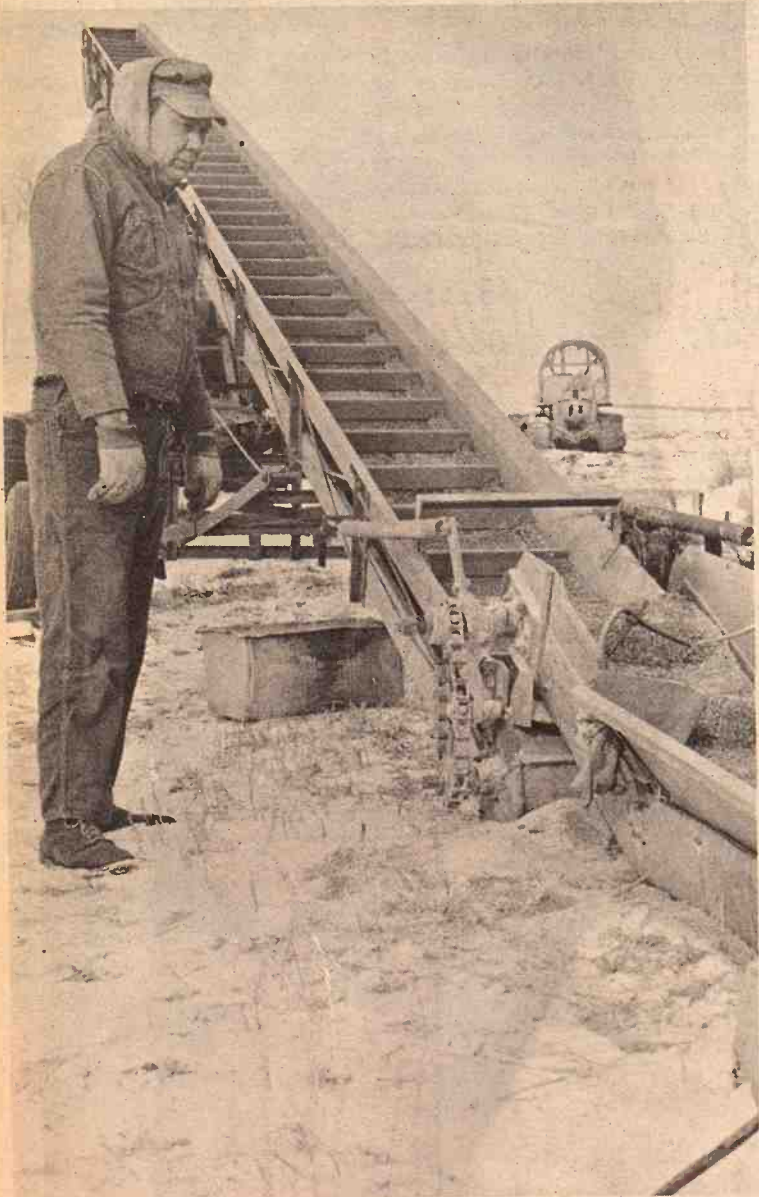

#### HE'S CLEARED A PASTURE

Art Lang of DuBois, Nebraska, checks on machinery as he loads up milo for sale. He was selling the milo to Stalder Cattle Co. of Salem, Neb. Milo and some wheat are the principal products on the Lang farm. Art's two sons Allen and Arden do most of the farming as Art is a contractor for soil conservation work. He recently cleared brush and trees from a hillside on his farm and sowed it to grass. "After only two and a half years, it's ready for light grazing" he said.

#### Rural Aid Dollars Would Trickle Down Slowly

Kansans are taking a closer look at the \$580 million rural-development aid bill which was recently passed by the U.S. House, and sent on to the Senate.

Rural leaders in northeast Kansas view the bill as a step in the right direction but add that it isn't really so much money when distributed among counties in 50 states.

The legislation deals new grant and loan power to the Farmers Home Administration and the Soil Conservation Service, providing aid for pollution-control programs in rural areas and expanding assistance for water and sewer projects. It also authorizes money for programs of industrial and community development.

The bill is aimed at rural towns with populations up to 5,500.

About one of every five Kansans lives in towns of this size. There are almost 600 Kansas communities in this category with almost a half-million of the state's citizens living

in them.

It is feared the bill's effectiveness will be reduced unless the government recognizes that present binding regulations increase expense and hinder community efforts.

Richard Cunningham, associate director for the Kansas League of Municipalities, said the big question will be "who gets the money?" A \$300 million House increase to the bill was earmarked for construction of water and waste-disposal projects. But with the Senate vote to come yet, "It's a long way from passing all hurdles," Cunningham said.

Morgan Williams, state director for the Farmers Home Administration, said the money is intended primarily for FmHA with some funds going to the Department of Agriculture's Soil Conservation Service.

"Basically it's to beef up proposed new grant and loan authority for pollution control," Williams said. "It would make industrial and community loans available. Until now our loans have only been for housing, water and sewage development.

"This could add loans for utilities development, industrial parks and community buildings. They would

be job-creating loans."

Kansas has \$7.3 million for FmHA loans this year, most ever, Williams said. He added that an additional \$700,000 allotted for grants has been insufficient in Kansas.

Williams explained that many rural areas can't afford the water and waste disposal facilities they need. In sparsely settled areas this can raise the costs per person to the point where many potential customers can't afford a water gill, he said.

Since such a community can't afford a loan, the only answer is grants but the funds just aren't here, Williams said. He hopes the new rural aid bill will remedy the grant money deficiency.

March 14, 1972

#### McCURRY BROTHERS WIN BULL CALF DIVISION

McCurry Brothers, Sedgwick County, showed the winning Angus bull calf in the bull division of the Houston Livestock Show and Rodeo.

#### G&G DAIRYMEN JOIN HOLSTEIN ASSOCIATION

Kansas had 17 dairymen among the 1,105 persons recently approved for membership in the Holstein-Friesian Association of America, the world's largest dairy breed society. Those in the Grass & Grain area are Eugene Alloway, Edna; Francis Alloway, Edna; Arthur and Lois Hermann, Topeka; Claude Kerl, Hiawatha; Melvin Nisly, Hutchinson; Victor Peterson, McPherson; William Raven, Edna; Allan Teague, La Harpe; and James Whitehill, Latham.

# 7 1/2% TAX EXEMPT INTEREST

## KANSAS MUNICIPAL BONDS Junction City, Kansas

Industrial REVENUE BONDS—\$1,000 Denomination

Equivalent to more than 10% Yield  
on taxable investment returns  
sold on Prospectus  
call or write . . .

*A. H. Speer Co.*

INVESTMENT BANKERS

250 W. Douglas — Suite 22-23 Kiva Level  
WICHITA, KANSAS 67202  
phone 316/267-8722

**Marvin Sharp** phone 913/238-2791

REPRESENTATIVE JUNCTION CITY, KS.  
or phone 913/762-2632

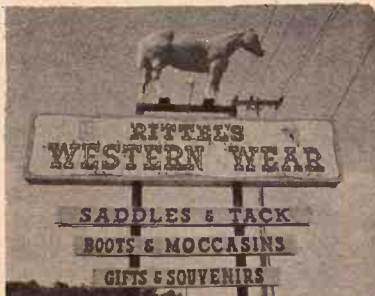

**Everything For The Horse  
And The Rider**  
**Largest Stock Of Saddles  
In Mid-Kansas**

1810 North Buckeye  
ABILENE, KANSAS

Open Daily 9 a.m. to 8 p.m.  
Sundays 1 p.m. to 5 p.m.



Geared to Finance the  
Successful Farmer or  
Stockman with the  
Growth of His Business

Phone 913/776-7061 - Manhattan, Kansas 66502

#### NURS-ETTE



#### THE ROUND-THE-CLOCK AUTOMATIC NURSE-COW

Raise Veal, Feeder Calves  
Herd Replacements

Complete Line Of  
Medicated Milk Replacers

#### CARROLL'S Specialized Feeds

Phone 913 229-6454  
ALTA VISTA, KANSAS

**William H. Harries**  
Ph. 913 744-2057  
BREMEN, KANSAS

**Van Meter  
Dairy Supply**  
GYPSUM, KS.

## At last... the pork industry's own cook book from Checkerboard Kitchens.



Ralston Purina felt more should be done to let the housewife know how delicious the new pork tastes. On investigation, we found the average housewife didn't know much about the new pork. In fact, in many cases we found she was using the old cooking temperatures and had few tempting recipes to encourage her to serve pork to her family. To further complicate things, there didn't seem to be a really complete cookbook on pork.

We put Gertrude Kable, our home economist, to work on the problem, and Checkerboard Kitchens developed over 100 delicious pork recipes. They are now available in the

new American Heirloom Pork Cook Book.

It is a 144-page, hardbound cookbook rated by home economists who have reviewed it as a true classic. Each recipe has been tested. Included in the book are menu suggestions, information on how to buy, store, carve, and cook the new pork.

A contract has just been signed with a major book publisher that will make it available in bookstores across the nation. It will retail for \$4.95, but during the American Pork Congress, you can buy it at the Ralston Purina booth (No. 518) for only \$2.95, plus Missouri sales tax.

*Ralston Purina is proud to be actively part of the pork industry and plans to continue to tell the housewife about the delicious new pork.*

MOR-KAN ELEVATOR . . . . . 349-2214 White City

MID-CONTINENT ELEVATOR . . . . CE 8-4177 Junction City

GORDEN MARK ELEVATOR . . . . ME 2-3381 Clay Center

FLINT HILLS FEED & GRAIN . . . . PR 8-5322 Manhattan



LAWSON STYLE SOFA BED & CHAIR  
Cushions, \$429.95 Value  
Remodeling Price  
\$11995

PAINT  
2 bik str  
4 wf str  
1 wf str  
1 wf str



BROTHERS WIN  
F DIVISION  
y Brothers, Sedgwick  
owed the winning Angus  
in the bull division of the  
veststock Show and Rodeo  
RYMEN JOIN  
N ASSOCIATION  
had 17 dairymen among  
persons recently approved  
ership in the Holstein  
Association of America.  
est dairy breed societies  
e Grass & Grain area  
lloway, Edna; Frank  
Edna; Arthur and  
Topeka; Claude  
Melvin Nisly;  
Victor Peterson;  
William Raven, Edna  
ue, La Harpe; and J.  
atham.

EXEMPT  
REST

BONDS

ASAS

D Denomination

field  
ns

a Level

238-2791

CTION CITY, KS.

he  
or  
ess

s 66502

ook

ork Cook Book  
bound cookbook  
who have reviewed  
recipe has been  
k are menu sug-  
w to buy, store,  
k.  
en signed with a  
make it available  
ion. It will retail  
American Pork  
e Ralston Purina  
95, plus Missouri

continue to tell the

1 Clay Center  
22 Manhattan



**CONTEMPORARY SOFA** with tufted Cushions.  
Remodeling Price \$429.95 Value



**Beautiful TRADITIONAL SOFA**, Quilted Cushions  
Reg. Value \$308.95  
Remodeling Price \$219.95

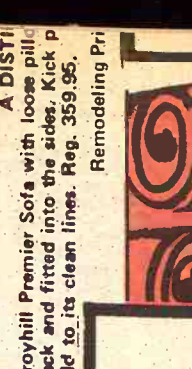

**A DISTI**  
Broyhill Premier Sofa with loose pillows back and fitted into the sides. Kick p add to its clean lines. Reg. 359.95.  
Remodeling Pri



Handsome 89" sofa that gracefully blends with just about any decor. Deep pillow back adds to its comfort as well as its good looks.  
Remodeling Price \$199.95  
Reg. \$289.95 Value



**BROYHILL**, Quilted Beautiful Floral Cover. Reversible Cushions.  
Smart decorator sofa with graceful arms and carefully shaped back pillows. Plus the elegant touch of kick pleats! Reg. \$369.95  
Remodeling Price \$229.95



**Modern Thinline Sofa**  
Sunbrella Cover. Reversible Cushions. Setting Around this Sleek Sofa in Textured Foam.  
Remodeling Price \$159.95  
\$259.95 Value



**JOHNSON - CARPER SOFA**  
3 Reversible Latex Rubber Cushions Coil Spring Base. Hardwood Frame, Self Docking, Arm Covers.  
Remodeling Price \$189.95  
\$314.95 Value



**BROYHILL** Sofa, Floral Quilted, Skirted, Scotchguard Fabric for Fabric Protection.  
Remodeling Price \$249.95  
\$359.95 Value



**LAWSON STYLE SOFA-BED & CHAIR**  
Vinyl Cover  
Comfortable modern sofa converts to a full length bed, with chair to match.  
Remodeling Price \$119.95



**2 PIECE STUDIO COUCH & MATCHING CHAIR**  
Nylon (Heavy Grade Cover)  
Coil Spring Construction  
2 PIECE SUITE  
Remodeling Price \$139.95



**Studio Couch - Heavy Grade Nylon Covers**  
Coil Spring Construction  
Remodeling Price \$69.95

**Over 100 Studio Couches & Sleepers To Choose From**  
Famous Named Brands at Low Prices



**FREE Delivery Within 200 Miles**

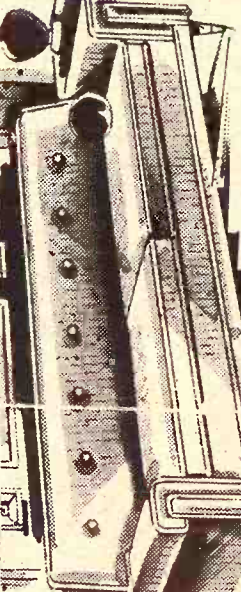

**HIDE-A-BED SLEEPER**  
• Beautiful Davenport by Day  
• Luxury Bed at Night  
• Reversible Mattress  
• Full Size Mattress  
\$149.00



**Queen Size Sleeper**  
Reversible Foam Cushions  
Makes into Queen Size Bed - Quilted  
Remodeling Price \$199.95



May Farrell, St. George	2 blk str	365 @	44.30
Brookfield Bros., Manhattan	4 wf str	515 @	44.25
A.S. Pletcher, Manhattan	1 wf str	385 @	44.25
Wm Burkland, Olsburg	1 wf str	515 @	44.25

Auctioneers: Joe Raine and C. J. Estes

Buying hours 8 a.m. - 2 p.m. except Manhattan. For information call the barn in Manhattan, 776-4815. Or you may call Joe Raine at Maple Hill 663-2226, or Eskridge yard 449-2347.



**PAUL NIETFELD H**  
 Route No. 3  
 west of Club 36 or 5 miles south  
**MARYSVILLE, KANS.**  
 1972 CHICK PRICE L

CORNI  
 Stra  
 WHITE  
 Stra  
 WHITE  
 Pull  
 deco

St. Run .15  
 St. Run .19  
 St. Run .19  
 St. Run .14  
 Debeaking, dewinging or deco

**Manhattan**

good run of cattle at our sale  
 with all classes of cattle selling ste  
 a good run for this coming

ing a partial listing of our sale

**STOCKER & FEEDER CA**

5 wf str  
 1 wf hrn  
 1 wf str  
 2 wf str  
 1 r brkl  
 2 blk str  
 4 b/b brk  
 5 char str  
 3 wf str  
 15 wf str  
 3 char str  
 10 wf hfr  
 12 wf str  
 2 r brkl  
 6 blk str  
 2 blk str  
 1 wf str  
 1 wf hrn  
 5 blk str  
 1 bwf str  
 30 wf str  
 3 blk hfr  
 48 mix h  
 14 bwf H  
 1 blk str  
 10 mix h  
 2 char str  
 3 holst s  
 1 bwf hfr  
 5 mix hfr  
 2 b/bwf  
 1 wf str  
 8 wf hfr  
 1 r n str  
 12 holst  
 1 blk str  
 1 bwf str  
 9 holst  
 4 blk hfr  
 3 mix hfr  
 4 blk hfr  
 1 wf str  
 3 bra hfr  
 1 bwf str  
 2 char str  
 2 bwf h  
 1 blk hfr  
 1 holst  
 4 holst  
 12 holst  
 1 holst  
 1 bwf h  
 2 bwf h  
 3 holst  
 1 holst

**STEER CALVES**

1 wf str  
 1 wf str  
 2 wf str  
 1 wf str  
 1 wf hr  
 5 wf str  
 5 wf str  
 4 wf str  
 8 wf str  
 2 b brkl  
 1 wf str  
 1 wf hr  
 1 blk str  
 1 wf hr  
 4 b/bw  
 1 bwf h  
 1 wf str  
 9 wf hr  
 2 wf str  
 2 wf str  
 1 wf b  
 1 bwf  
 8 wf str  
 1 blk h  
 2 wf h  
 2 wf h  
 4 wf str  
 2 blk s  
 4 wf str  
 1 wf str

## Color TV

25" Diag. 315 Sq. Inch Viewing Area  
 The functional beauty of  
 modern Contemporary styling.

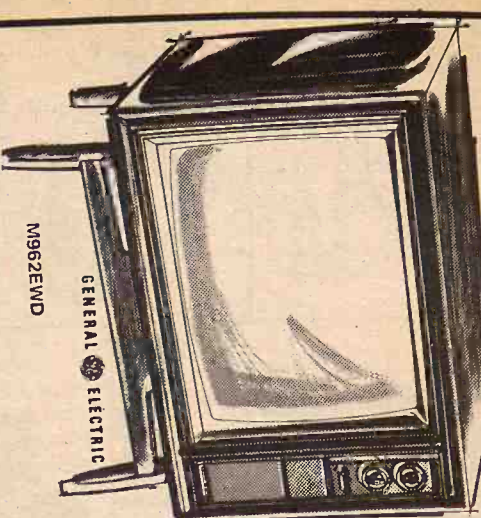

It's in the way. We want to move  
 3 of them.

# \$439.00



VINYL  
COVERED  
RECLINER

Relaxing Recliner Chair — Man Sized  
 Chair, unbeatable for relaxing. Deluxe  
 style, with high pillow back, adjustable  
 position slant, buoyant cushioning.  
 We have quite a few of these, we need  
 the room.

# \$39.95



# \$19.95

Glass Door  
Book-case  
Credenza  
Record cabinet

## EASY GOING ON ANY CARPET!

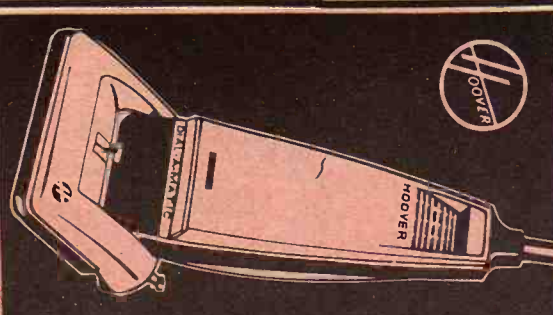

## THE NEW HOOVER DELUXE DIAL-A-MATIC

Instant Rug Adjustment —  
 Adapts to any carpet from  
 indoor/outdoor to Shag with  
 the simple shift of a lever.  
 Triple-Action Cleaning — "It  
 beats, as it sweeps, as it cleans."  
 2 Cleaners in One — It's an up-  
 right cleaner! Twist the Power  
 Dial, connect the attachments,  
 and it's a powerful canister  
 cleaner! Has suction regulator,  
 too!

DEALERS WELCOMED

# \$69.00

Model 1149

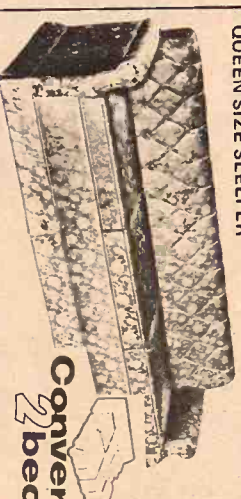

QUEEN SIZE SLEEPER

convert  
2 beds

Luxury you never thought possible in a sofa-bed.  
 Rich fabric and foam comfort hides the fact that  
 it sleeps 2 at night.  
 Stock Limited

# \$199.00

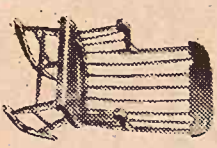

BOSTON  
ROCKER  
Highback,  
Sturdy  
Constructed  
EARLY AMERICAN  
ROCKER

Every  
Home  
Needs One

# \$16.95

PHONE 337-2345

# Bedrock's

FURNITURE  
and  
APPLIANCE

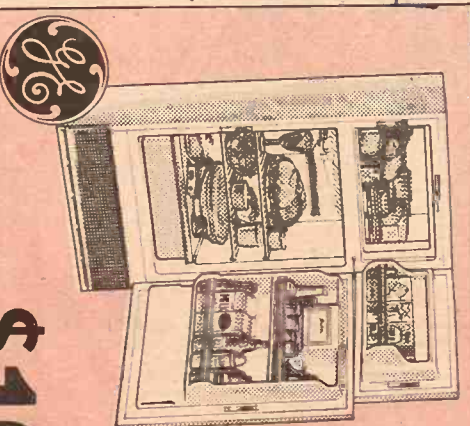

2-DOOR  
CONVENIENCE.  
 Low Cost Only 28"  
 wide, zero degree freezer  
 holds up to 91 lbs.  
 Automatic defrost.  
 Refrigerator Section  
 holds 9/10 bu.  
 Try and beat this  
 PRICE ANYWHERE

# \$189.95

'Two Door 12'  
 11.8 cu. ft. • Model TB-12SD

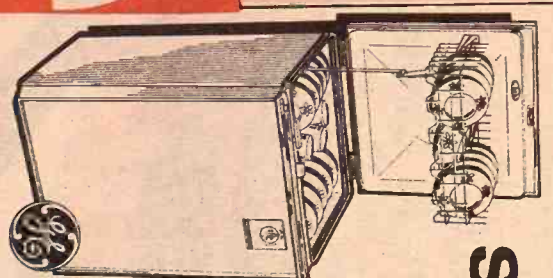

## SM-150N

A strong price leader! Use it to  
 build floor traffic during your local  
 Mother's Day promotion.  
 Features include:  
 \* 2-Level Wash Action  
 \* Built-In Soft Food Disposer  
 \* Automatic Detergent Cup  
 \* Removable Silver Basket  
 \* Tuff Tub Interior  
 \* Lift Top Rack

# \$139.95

HANOVER, KANS.



## 2-Speed, Compact

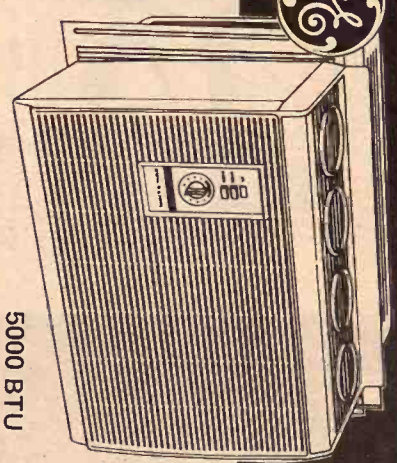

5000 BTU

## GE Fashionette Air Conditioner

- Installs in Minutes with  
 E-Z Mount
- Low Cost, use on 115 volt  
 house current
- Very Quiet! Compressor  
 holds up to 91 lbs.
- Washable Filter, Reusable  
 Automatic defrost
- LEXAN® Molded Case—  
 will never rust
- Attractive Brown Finish

# \$119

Thermostatically  
Controlled

# \$199.95

## FREE

For The First  
 20 Women  
 Ironing Board Pad and Cover  
 OR Welcome Mat.

Cigars for  
 The Men

Balloons  
 for The Kiddies

Rock Bottom  
 Prices for The  
 Entire Family

We ARE Sorry  
 for all the noise,  
 But we are sure  
 you will like the  
 excitement of  
 seeing this de-  
 veloping into a  
 beautiful furni-  
 ture store.



Van Meter  
 Dairy Supply  
 GYPSUM, KS.



## PAUL NIETFELD HATCHERY

Route No. 3 Phone 913/562-3844  
3 miles west of Club 36 or 5 miles south & 1/4 west of Oketo  
MARYSVILLE, KANSAS

### 1972 CHICK PRICE LIST

66 Pullets... @ .33 ... St. Run .15	CORNISH CROSS BROILERS
LINE No. 937	Straight Run Only @ .15
66 Pullets... @ .42 ... St. Run .19	WHITE ROCK
LINE No. 971	Straight Run @ .15
66 Pullets... @ .42 ... St. Run .19	WHITE LEGHORN
LINE No. 971	Pullets... @ .30 ... St. Run .14
66 Pullets... @ .30 ... St. Run .14	

Debeaking, dewinging or decoupling @ .01¢

## NEBR. PATROLMAN AIDS IN GRAIN CONVICTION

Lieutenant Lynn Parks, Nebraska State Highway Patrolman headquartered in Lincoln, is the recipient of a \$500 cash award and a Certificate of Appreciation from the USDA. Parks received the reward for his assistance in the arrest and conviction of a grain thief who had stolen about \$70,000 worth of grain from government bin sites at Waterville, Kansas, during the past 15 years.

## FINN SHEEP

The Hoffman Farms Finn Ram, registry No. 1-3-3 was imported into the U.S. by the animal science department of the University of Minnesota. Our Ram was born in a litter of 4 and carries the genetics of many generations of selections for multiple births. We will lease our ram to selected breeders of approved ewes in return for 5 selected 6 month old ewe lambs from his produce. The Finn sheep guarantee twice as many lambs raised per ewes in her lifetime. The future of lamb production is in the Finns.

## HOFFMAN FARMS

WRITE OR CALL: Kip Hoffman  
R.R. 1, Alta Vista, Ks. Ph. 913/229-6830

# Manhattan Commission Co.

STARTING TIME  
12:00 NOON

SALE EVERY

Thursday

We had a good run of cattle at our sale last Thursday, March 9, with all classes of cattle selling steady to strong. We are expecting a good run for this coming Thursday, March 16.

Following is a partial listing of our sale last Thursday:

### STOCKER & FEEDER CATTLE

Sump, Olsburg	5 wf str	591 @ 42.10
J. Siebold, Clay Center	1 wf hrn	640 @ 41.50
D. Carey, Topeka	1 wf str	725 @ 38.30
Heideman, Alta Vista	2 wf str	605 @ 38.25
Jerry, Barnes	1 r brkl	665 @ 38.20
Murphy, Manhattan	2 blk str	720 @ 38.10
Schultex, Waterville	4 b/b brkl	823 @ 37.70
Patterson, Dwight	5 char str	639 @ 37.60
Boyer, Wiley	3 wf str	805 @ 37.60
Sedan, Manhattan	15 wf str	695 @ 37.50
Rait, Wamego	3 char str	673 @ 37.50
Heine, Alma	10 wf hfrs	591 @ 37.50
Dodge, Olsburg	12 wf str	816 @ 37.25
Henningsen, Belvue	2 r brkl	615 @ 37.20
R. Mertz, Wamego	6 blk str	780 @ 37.05
Schultes, Waterville	2 blk str	760 @ 37.00
Henningsen, Belvue	1 wf str	785 @ 36.30
Whearty, Westy	1 wf hrn hfr	625 @ 36.00
Kleinsorge, Cottonwood Fa	5 blk str	855 @ 36.00
Murphy, Manhattan	1 bwf str	880 @ 35.40
Stuewe, Alma	30 wf str	894 @ 35.40
Schultes, Waterville	3 blk hfrs	725 @ 35.10
Kippenberger, Abilene	48 mix hfrs	680 @ 35.10
Lee, Allen	14 bwf hfrs	690 @ 34.95
Kleinsorge, Cottonwood Fa	1 blk str	835 @ 34.80
Steele, Alta Vista	10 mix hfrs	742 @ 34.70
Rait, Wamego	2 char str	832 @ 34.60
Steinlage, Goff	3 holst str	590 @ 34.50
Intercol. Ath, Manhattan	1 bwf hfr	690 @ 34.50
J. Siebold, Clay Center	5 mix hfrs	610 @ 34.50
Murphy, Manhattan	2 b/bwf hfr	657 @ 34.50
French, Topeka	1 wf str	850 @ 34.30
Dodge, Olsburg	8 wf hfrs	759 @ 34.20
Hoffman, Manhattan	1 r rn str	680 @ 34.00
Patterson, Dwight	12 holst hrn	577 @ 33.95
Heideman, Alta Vista	1 blk str	630 @ 33.90
Dodge, Olsburg	1 bwf str	905 @ 33.75
Vista Dairy, Alta Vista	9 holst str	598 @ 33.50
Henningsen, Belvue	4 blk hfrs	310 @ 33.40
Henningsen, Belvue	3 mix hfrs	665 @ 33.20
Vista Dairy, Alta Vista	4 blk hfrs	€ 45 @ 33.10
Dodge, Olsburg	1 wf str	965 @ 33.00
Henningsen, Belvue	3 bra hfrs	580 @ 32.50
Dodge, Olsburg	1 bwf str	1075 @ 32.30
Patterson, Dwight	2 char str	802 @ 32.10
Dodge, Olsburg	2 bwf hfrs	837 @ 31.80
Schultex, Waterville	1 blk hfr	750 @ 31.75
Patterson, Dwight	1 holst str	1030 @ 31.70
E. Madden, Wamego	4 holst hrn	687 @ 31.50
Patterson, Dwight	12 holst hrn	745 @ 31.50
Henningsen, Belvue	1 holst str	755 @ 31.30
Kippenberger, Abilene	1 bwf hfr	785 @ 31.10
Henningsen, Belvue	2 bwf hfrs	870 @ 31.10
Dodge, Olsburg	3 holst str	1073 @ 30.40
Henningsen, Belvue	1 holst hfr	725 @ 26.50

### STEER CALVES

Weber, Jr., Onaga	1 wf str	215 @ 57.00
Weber, Jr., Onaga	1 wf str	275 @ 54.00
Bowman, Alta Vista	2 wf str	365 @ 50.50
McCoy, Alma	1 wf str	255 @ 50.50
Lundquist, Clifton	1 wf hrn	335 @ 49.00
Weber, St. George	5 wf str	367 @ 48.75
J. Wilson, Frankfort	5 wf str	340 @ 48.00
Burkland, Olsburg	4 wf str	365 @ 47.50
Sump, Olsburg	8 wf str	407 @ 47.40
Burkland, Olsburg	2 b brkl	340 @ 47.30
Weber, Jr., Onaga	1 wf str	260 @ 47.00
J. Wilson, Frankfort	5 wf hrn	433 @ 46.80
Burkland, Olsburg	1 blk str	370 @ 46.75
S. Pletcher, Manhattan	1 wf hrn	270 @ 46.25
Lundquist, Clifton	1 wf hrn	385 @ 46.25
Ralph Mars, Manhattan	4 b/bwf	385 @ 46.20
Henningsen, Belvue	1 bwf bull	300 @ 46.00
Claussen, Alma	1 wf str	345 @ 46.00
Lundquist, Clifton	9 wf hrn	438 @ 45.90
Weber, St. George	2 wf str	470 @ 45.75
S. Pletcher, Manhattan	2 wf str	327 @ 45.50
Jerry, Barnes	1 wf bull	380 @ 45.50
McCoy, Alma	1 bwf str	310 @ 45.25
Sump, Olsburg	8 wf str	521 @ 45.10
Lundquist, Clifton	1 blk bull	485 @ 45.00
Nelson, Manhattan	2 wf hrn	425 @ 45.00
S. Pletcher, Manhattan	2 wf hrn	330 @ 45.00
Ralph Mars, Manhattan	4 wf str	491 @ 44.80
May Farrell, St. George	2 blk str	365 @ 44.30
Heid Bros., Manhattan	4 wf str	515 @ 44.25
S. Pletcher, Manhattan	1 wf str	385 @ 44.25
Burkland, Olsburg	1 wf str	515 @ 44.25

Lorin Bowman, Alta Vista	8 wf str	513 @ 44.25
G. Bosse, Wheaton	1 wf str	405 @ 44.00
J & S Pletcher, Manhattan	1 wf hrn	395 @ 44.00
Ralph Mars, Manhattan	3 char str	458 @ 44.00
Albert Weber, Jr., Onaga	2 wf/bwf	347 @ 44.00
Roy Burkland, Olsburg	8 b brkl	517 @ 43.90
D & H Krass, Alma	3 blk hrn	386 @ 43.75
Albert Hinson, Manhattan	2 wf/bwf	440 @ 43.50
Robert Carroll, Alta Vista	11 holst	288 @ 43.40
Dick Patterson, Dwight	5 char str	412 @ 43.30
Ralph Mars, Manhattan	2 bwf hrn	390 @ 43.00
R. Lundquist, Clifton	5 blk bulls	456 @ 42.30
Orin Lofgren, Leonardville	1 blk bull	360 @ 42.00
G. Bosse, Wheaton	1 bwf str	565 @ 41.75
Dick Patterson, Dwight	1 char bull	540 @ 41.75
Paul Henningsen, Belvue	5 mix bulls	455 @ 41.30
Noel Poersch, Barnes	2 blu rn	352 @ 41.25
Dick Patterson, Dwight	4 holst str	396 @ 40.00
R. Hoft, Wheaton	2 wf bulls	470 @ 40.00
Noel Poersch, Barnes	2 holst str	312 @ 40.00
James Jerry, Barnes	1 wf bull	490 @ 39.75
D & H Krass, Alma	1 blk bull	510 @ 39.00
Dick Patterson, Dwight	16 char str	562 @ 38.25
M. Steinlage, Goff	1 holst str	405 @ 37.90
L & J Siebold, Clay Center	1 bwf bull	540 @ 37.90
Noel Poersch, Barnes	1 r rn bull	405 @ 37.50
Paul Henningsen, Belvue	5 blk str	566 @ 36.70

### HEIFER CALVES

Wallace Johnson, Leonardville	1 wf hfr	275 @ 43.25
Verne Claussen, Alma	2 wf hfrs	317 @ 41.50
G & J Wilson, Frankfort	1 wf hfr	270 @ 41.50
Albert Weber, Jr., Onaga	1 wf hrn	275 @ 40.50
G & J Wilson, Frankfort	2 wf hfrs	305 @ 40.25
R. Lundquist, Clifton	4 wf hrn	401 @ 40.00
G & J Wilson, Frankfort	2 wf hfrs	350 @ 39.75
Roy Burkland, Olsburg	4 wf/b brkl	352 @ 39.70
Louis Weber, St. George	2 wf hfrs	355 @ 39.50
Albert Weber, Jr., Onaga	1 wf hfr	345 @ 39.50
Wallace Johnson, Leonardville	3 wf hrn	365 @ 39.00
J. W. Burr, Dunlap	16 mix hfrs	434 @ 39.00
Ken Mayer, Alta Vista	1 bwf hfr	295 @ 38.00
H. Waters, Manhattan	3 blk hfrs	371 @ 38.00
Orin Lofgren, Leonardville	1 blk hfr	300 @ 37.75
Louis Weber, St. George	2 wf hrn	480 @ 37.25
James Jerry Barnes	2 wf hfrs	460 @ 37.75
Wallace Johnson	2 b brkl	420 @ 37.25
Paul Henningsen, Belvue	4 wf hfrs	398 @ 37.10
Orin Lofgren, Leonardville	1 blk hfr	375 @ 37.00
R. Lundquist, Clifton	2 blk hfrs	327 @ 37.00
G & J Wilson, Frankfort	1 wf hfr	495 @ 37.00
R. Hoft, Wheaton	9 wf hfrs	422 @ 36.80
Dick Patterson, Dwight	1 char hfr	315 @ 36.75
Dick Patterson, Dwight	3 char hfrs	408 @ 36.70
R. Lundquist, Clifton	1 wf hfr	495 @ 36.60
Ralph Mars, Manhattan	3 wf hrn	501 @ 36.50
G. Bosse, Wheaton	6 wf hfrs	535 @ 36.40
Ted Ferguson, St. George	1 bwf hfr	455 @ 36.25
Paul Henningsen, Belvue	26 wf hfrs	551 @ 36.20
Umscheid Bros., Manhattan	3 wf hfrs	466 @ 36.10
Albert Hinson, Manhattan	1 wf hfr	395 @ 36.10
Bill Whearty,	3 wf hrn	521 @ 35.80
Albert Hinson, Manhattan	2 wf/bwf	477 @ 35.75
H. Waters, Manhattan	2 b/b brkl	492 @ 35.30
M. Swenson, Council Grove	6 blk hfrs	420 @ 35.10
Dick Patterson, Dwight	28 char hfrs	541 @ 35.10
Paul Henningsen, Belvue	10 mix hfrs	517 @ 34.80
Rachel Lake, Manhattan	1 wf hfr	415 @ 34.00

### BULLS

Dick Patterson, Dwight	2 char	647 @ 35.10
Crimmins Bros., Manhattan	1 char	690 @ 34.00
H.D. Shawver, Manhattan	1 char	610 @ 32.75
Crimmins Bros., Manhattan	2 char	992 @ 29.50
F. Bulk, Leonardville	1 r bull	1065 @ 29.25
Pete Hawkinson, Manhattan	1 r rn	1305 @ 28.10
Crimmins Bros., Manhattan	1 char	1550 @ 28.10
3 J Ranch, Manhattan	1 wf bull	1725 @ 27.90
3 J Ranch, Manhattan	1 wf bull	1425 @ 27.50
3 J Ranch, Manhattan	1 wf bull	1365 @ 27.30
3 J Ranch, Manhattan	5 wf bulls	1403 @ 27.00
3 J Ranch, Manhattan	5 wf bulls	1348 @ 27.00
Bob Huey, Ogden	1 wf bull	1380 @ 26.10

### SPECIAL CONSIGNMENTS FOR THURSDAY, MARCH 16

50 choice reputation Hereford steer & heifer calves, 450-500.  
50 b/bwf steer & heifer yearlings 525-550.  
1 Angus bull coming 3 year old.  
12 of those fine Hereford bulls from the Kocher Hereford Farm, Onaga, Kansas.

Auctioneers: Joe Raine and C. J. Estes

3 J Ranch, Manhattan

1 wf hrn 1405 @ 23.40

### COWS

A.C. Ebert, St. George	1 blk cow	735 @ 26.50
Matt Roeder, Seneca	1 holat	1230 @ 25.90
Matt Roeder, Seneca	2 holst	1027 @ 25.75
Alta Vista Dairy, Alta Vista	1 holst	1490 @ 25.70
Altwegg Bros., Riley	1 holst	1405 @ 25.60
Alta Vista Dairy, Alta Vista	1 holst	1330 @ 25.50
M. Steinlage, Goff	1 holst	1465 @ 25.50
Leo Strathma, Goff	1 holst	1225 @ 25.50
John Lee, Allen	4 wf cows	966 @ 25.50
Matt Roeder, Seneca	1 holst	1460 @ 25.40
Altwegg Bros., Riley	1 holst	1540 @ 25.40
John Lee, Allen	5 wf cows	957 @ 25.30
M. Steinlage, Goff	1 holst	1605 @ 25.30
Leo Strathma, Goff	1 holst	1305 @ 25.30
John Lee, Allen	1 wf cow	1010 @ 25.25
Matt Roeder, Seneca	1 holst	1080 @ 25.00
Matt Roeder, Seneca	1 holst	1345 @ 24.90
Verne Hoffman, Manhattan	1 red cow	925 @ 24.90
L.C. McCoy, Alma	2 blk cows	1022 @ 24.70
Leo Meinholdt, Alma	1 wf cow	1005 @ 24.70
Mike Stich, Wamego	1 wf cow	1135 @ 24.60
L.C. McCoy, Alma	1 wf hrn	1040 @ 24.50
Lorin Bowman, Alta Vista	1 wf cow	1025 @ 24.50
R.W. Robbin Estate, Pratt	1 wf hrn	960 @ 24.50
Glen Kaump, Randolph	1 r brkl	900 @ 24.30
L.C. McCoy, Alma	2 blk cows	1105 @ 24.25
John Lee, Allen	1 wf cow	1030 @ 24.25
L. Hillstrom, Randolph	1 wf cow	1230 @ 24.20
Verne Claussen, Alma	1 wf cow	1000 @ 24.20
Harold Alexander, Clay Center	1 wf cow	1125 @ 24.10
Hafner Bros., Clay Center	1 wf cow	1005 @ 24.10
Alta Vista Dairy, Alta Vista	1 holst	1190 @ 24.10
M. Steinlage, Goff	1 holst	1260 @ 24.10
L & J Siebold, Clay Center	1 wf cow	1315 @ 24.10
Ted Ferguson, St. George	1 blk cow	1195 @ 24.00
Verne Claussen, Alma	2 wf cows	1255 @ 24.00
Neil Richter, Green	1 wf cow	1080 @ 24.00
Bob Huey, Ogden	1 wf cow	1085 @ 23.90
Lorin Bowman, Alta Vista	1 wf cow	865 @ 23.70
A.C. & Tom Ebert, St. George	1 blk cow	965 @ 23.70
Glen Kaump, Randolph	1 shrthr	1170 @ 23.70
Dale Carey, Topeka	1 holst	1080 @ 23.70
L.C. McCoy, Alma	1 wf hrn	925 @ 23.60
Verne Hoffman, Manhattan	2 wf cows	1002 @ 23.50
3 J Ranch, Manhattan	1 wf hrn	1040 @ 23.50
Martin Klocke, Randolph	1 guern	1235 @ 23.30
R. Glessner, Alta Vista	1 wf cow	760 @ 23.25
Verne Hoffman, Manhattan	1 wf cow	985 @ 23.25
Altwegg Bros., Riley	1 holst	1460 @ 23.20
Mike Stich, Wamego	1 wf cow	1080 @ 23.20
Ed Rait, Wamego	1 blk cow	935 @ 23.20
3 J Ranch, Manhattan	5 wf hrn	1073 @ 23.20
3 J Ranch, Manhattan	1 wf cow	985 @ 23.10
Harold Alexander, Clay Center	2 r brkl	872 @ 23.00
John Lee, Allen	10 wf cows	715 @ 23.00
L. Mertz, Wamego	1 blk cow	1005 @ 23.00
A.C. & Tom Ebert, St. George	1 blk cow	890 @ 22.90
Hafner Bros., Clay Center	1 wf cow	955 @ 22.80
A.C. Ebert, St. George	1 wf cow	1005 @ 22.80
Altwegg Bros., Riley	1 rn cow	915 @ 22.80
3 J Ranch, Manhattan	7 wf hrn	979 @ 22.80
Verne Hoffman, Manhattan	4 r rn	871 @ 22.70
Paul Henningsen, Belvue	1 wf cow	830 @ 22.50
Harold Alexander, Clay Center	1 wf cow	685 @ 22.50
Ralph Reichert, Riley	1 jersey	885 @ 22.40
Verne Hoffman, Manhattan	5 wf cows	886 @ 22.40
Verne Hoffman, Manhattan	2 r rn	1115 @ 22.30
Ralph Reichert, Riley	1 hersey	850 @ 22.25
Robert Black, Alta Vista	1 r rn	1150 @ 22.25
Harold Alexander, Clay Center	1 wf cow	840 @ 22.25
Matt Roeder, Seneca	1 holst	1865 @ 22.20
Leo Meinholdt, Alma	1 wf cow	915 @ 22.20
3 J Ranch, Manhattan	1 wf hrn	1025 @ 21.90
Harold Alexander, Clay Center	1 wf cow	725 @ 21.90
Verne Hoffman, Manhattan	3 blk cows	865 @ 21.50
M. Steinlage, Goff	1 holst	905 @ 21.50
Paul Henningsen, Belvue	1 wf cow	1160 @ 21.20
Johnson & Erickson, Olsburg	2 blk cows	910 @ 21.00

### FOR ESTIMATES

W. E. DUGAN... Alta Vista, 229-6430  
JOE RAINE... Maple Hill, 663-2226  
DON WELLS... Manhattan, 539-3744  
MERVIN SEXTON... Abilene, 263-3449  
WALT SUTTER... Junc. City, 238-5685  
BARN PHONE... Manhattan, 776-4815

Consignment Reports  
WIBW Radio 6:30 a.m.  
Thursdays  
WIBW-TV 12:15 noon  
Wednesdays

### BUYING FAT HOGS

At Manhattan Every weekday except Thursday and Friday.  
At Eskridge Every Wednesday At Alta Vista Every Saturday  
Buying hours 8 a.m. - 2 p.m. except Manhattan. For information  
call the barn in Manhattan, 776-4815. Or you may call Joe Raine  
at Maple Hill 663-2226, or Eskridge yard







and, it has its optimistic  
y, March 20  
r 1:00 p.m.  
ur farm, we will sell  
t the place 1/2 north  
rowville, Kansas.

ISCELLANEOUS  
Potato Digger, 3-pt.  
ood Pump Jack  
Gear Pump Jack  
Jack  
Fencer  
One 4 hp. gas engine  
Stack Cover  
Landing Tile  
270 ft. 1 1/2"  
Edge Posts  
137 Sted  
10, 12, 14 & 16 ft. Panels  
and Corn Sheller 1 not to  
Wood Beams  
8 Cobs  
Hog Wire  
Lots of Barbed  
One Horse Planter  
Barrels  
Pumps & a lot of galvanneal  
Slat Cribbing  
ribbing, heavy, 800 barbed  
rd Car without wheels  
Tanks  
Kerosene Tank  
neous old horse drawn  
and some old planks  
Stove, school house size  
ther miscellaneous items

n M. Koz  
at Nat'l. Bank, Washi  
uctioneers  
al Farm Sales  
Phone 729-2433  
Phone 793-5533  
Phone 793-5393

ATES

to pay for you

n anytime from

gs for your car

all monthly

d on 1970,

to 1/2 ton

at National

ce.

AR,

hattan

ce.

ce.

ce.

ce.

ce.

ce.

ce.

ce.

ce.

ce.

ce.

ce.

ce.

ce.

ce.

ce.

## State FU ndance At ouston Meeting

is the list of Kansas farmers  
attended the annual convention  
National Farmers Union at  
Houston, Texas.

Central — Mr. and Mrs. Lee  
Sedlacek and Henry Sedlacek,  
Quentin R. McMillan,  
C. F. Schad and Merlin  
Vermillion; Floyd Car-

son, Clifton; Mr. and Mrs. John  
Schneider, Mr. and Mrs. Ted Lahr,  
Abilene; Henry Veltman, Chapman,  
and Albert Otte, Cawker City.

Central — Mr. and Mrs. George  
Berg and Mr. and Mrs. Chester  
Lindstrom, Marquette; Mr. and  
Mrs. Leroy Sundberg, Mr. and Mrs.  
Dennis Shields and Mr. and Mrs.  
Leland Bengston, Lindsborg; Mr.  
and Mrs. Lewis Nelson, Mr. and  
Mrs. Niles Gibson, and Mr. and Mrs.  
Lewis Gibson, McPherson; and  
Steve Turnquist and R. D. Harmon,  
Manhattan.

Southwest — Jim Ploger, Mr. and  
Mrs. Robert Anderson, Mr. and Mrs.  
Alvin Ploger, and Mr. and Mrs.  
Robert Schmitt, Kinsley; Mr. and  
Mrs. Mahlon Ogden and Mr. and  
Mrs. M. F. Newsom, Lewis; Mr. and  
Mrs. Elbra Welsch and Mr. and Mrs.  
Richard Dowell, Haviland; Mr. and  
Mrs. Leroy Hammeke, Belpre; Mr.  
and Mrs. Frank Patterson,  
Copeland; Mr. and Mrs. Joe Heinz,  
Offerle, and Mr. and Mrs. Craig  
Lilley, Great Bend.

Southcentral — Ivan Wyatt,  
Clements; Mr. and Mrs. Clair  
Hawkins, Tampa; Mr. and Mrs.  
Aloys Betzen, Colwich; Mr. and  
Mrs. Lawrence Schmidt, Caldwell;  
and Mr. and Mrs. Wayne Wor-  
thington, Burrton.

Southeast — Mr. and Mrs. Ralph  
Bussman, Mound Valley; Mr. and  
Mrs. Harold Rohmiller, Chetopa;  
Leonard Panek and Harold Neises,  
Parsons; and Pat Collins, Piqua.

Northwest — Mr. and Mrs. Logan  
Leonard, Harlen; Mr. and Mrs.  
George Hofaker and Lyle Lafferty,  
Logan; Henry Stecklein, Hays; Mr.  
and Mrs. Charles Piwonka, Timken;  
Mr. and Mrs. Arnold Grote,  
Phillipsburg; Wendelyn Hartman,  
Grainfield; Guy Overmiller and R.  
D. Brent, Smith Center; Cliff  
Dawson, Norcatur, Melvin Coleman,  
Stockton; and Dale Lyone, Athol.

Central — Mr. and Mrs. George  
Berg and Mr. and Mrs. Chester  
Lindstrom, Marquette; Mr. and  
Mrs. Leroy Sundberg, Mr. and Mrs.  
Dennis Shields and Mr. and Mrs.  
Leland Bengston, Lindsborg; Mr.  
and Mrs. Lewis Nelson, Mr. and  
Mrs. Niles Gibson, and Mr. and Mrs.  
Lewis Gibson, McPherson; and  
Steve Turnquist and R. D. Harmon,  
Manhattan.

Southwest — Jim Ploger, Mr. and  
Mrs. Robert Anderson, Mr. and Mrs.  
Alvin Ploger, and Mr. and Mrs.  
Robert Schmitt, Kinsley; Mr. and  
Mrs. Mahlon Ogden and Mr. and  
Mrs. M. F. Newsom, Lewis; Mr. and  
Mrs. Elbra Welsch and Mr. and Mrs.  
Richard Dowell, Haviland; Mr. and  
Mrs. Leroy Hammeke, Belpre; Mr.  
and Mrs. Frank Patterson,  
Copeland; Mr. and Mrs. Joe Heinz,  
Offerle, and Mr. and Mrs. Craig  
Lilley, Great Bend.

Southcentral — Ivan Wyatt,  
Clements; Mr. and Mrs. Clair  
Hawkins, Tampa; Mr. and Mrs.  
Aloys Betzen, Colwich; Mr. and  
Mrs. Lawrence Schmidt, Caldwell;  
and Mr. and Mrs. Wayne Wor-  
thington, Burrton.

Southeast — Mr. and Mrs. Ralph  
Bussman, Mound Valley; Mr. and  
Mrs. Harold Rohmiller, Chetopa;  
Leonard Panek and Harold Neises,  
Parsons; and Pat Collins, Piqua.

Northwest — Mr. and Mrs. Logan  
Leonard, Harlen; Mr. and Mrs.  
George Hofaker and Lyle Lafferty,  
Logan; Henry Stecklein, Hays; Mr.  
and Mrs. Charles Piwonka, Timken;  
Mr. and Mrs. Arnold Grote,  
Phillipsburg; Wendelyn Hartman,  
Grainfield; Guy Overmiller and R.  
D. Brent, Smith Center; Cliff  
Dawson, Norcatur, Melvin Coleman,  
Stockton; and Dale Lyone, Athol.

Central — Mr. and Mrs. George  
Berg and Mr. and Mrs. Chester  
Lindstrom, Marquette; Mr. and  
Mrs. Leroy Sundberg, Mr. and Mrs.  
Dennis Shields and Mr. and Mrs.  
Leland Bengston, Lindsborg; Mr.  
and Mrs. Lewis Nelson, Mr. and  
Mrs. Niles Gibson, and Mr. and Mrs.  
Lewis Gibson, McPherson; and  
Steve Turnquist and R. D. Harmon,  
Manhattan.

Southwest — Jim Ploger, Mr. and  
Mrs. Robert Anderson, Mr. and Mrs.  
Alvin Ploger, and Mr. and Mrs.  
Robert Schmitt, Kinsley; Mr. and  
Mrs. Mahlon Ogden and Mr. and  
Mrs. M. F. Newsom, Lewis; Mr. and  
Mrs. Elbra Welsch and Mr. and Mrs.  
Richard Dowell, Haviland; Mr. and  
Mrs. Leroy Hammeke, Belpre; Mr.  
and Mrs. Frank Patterson,  
Copeland; Mr. and Mrs. Joe Heinz,  
Offerle, and Mr. and Mrs. Craig  
Lilley, Great Bend.

## 241 Head Of Registered And High Grade Holsteins

FRIDAY, MARCH 17 — 10:30 A.M.

MACHINERY SELLS  
MARCH 18 — 10:30 A.M.

Sale in heated tent at the farm. From  
Leavenworth, Kas., go west on Hwy. 92  
14 miles or 1 mile past Springdale.  
From McLouth go east on Hwy. 92  
seven miles. Watch for sale signs.

EVERYTHING SELLS —  
FRIDAY, MARCH 17 — 10:30 a.m.

good cows including 20 head of Registered Holstein cows — 3  
Holstein Bulls — 14 first calf bred heifers — 70 open heifers — 32  
heifer calves.

Breeding — Some DHIA Records — Herd averaging 45 lbs. m  
per head per day — Herd sells in best of health.

1000 gallon Zero bulk tank; Big 6 Unit DeLaval Model 76 combine  
pelaine milker, double motor, top outfit; 6 ton feed bin, & misc.

SATURDAY, MARCH 18 — 10:30 A.M.

Two 930 Case Comfort King Draft-A-Matic diesel tractors  
New Holland 273 Baler; New Holland forage harvester; Miller  
wheel disc  
New Holland silage wagons; 6 row planter; New Idea No. 25  
silage blower  
1944 Pontiac Bonneville car — Feed bunks & dozens of misc. items.

720A Dairy Farm at Auction  
on Saturday, April 8

Will be offered in small tracts and as a whole. For information  
contact Hardin & Stockton Real Estate Brokers, 7301 Mission Road,  
Box 515B, Prairie Village, Kas. — Phone 913 362-1800.

Bennett Dairy & Mchry. Sales  
CALVIN BENNETT, OWNER  
McLouth, Kansas  
For information on cattle, equipment & machinery contact:  
Donald J. Bowman, Auct. & Sales Mgr., Hamilton, Mo. 64644  
Phone Kidder, Mo. 816 575-2256 or 575-2430  
Auctioneers: Don Bowman & Bill Bredemeier  
Seneca, Kansas — Phone 913 336-2043

Thursday, March 23  
Starts 1:00 p.m. — Lunch Served  
To settle the estate of Lester C. Marcy, we  
will sell the following at the farm site  
located 4 south and 1 1/2 west of Jamestown,  
Ks., or 4 1/2 east of Scottsville.

MACHINERY

TRUCKS

FENCE EQUIPMENT

HOUSEHOLD  
GOODS

MISCELLANEOUS

TANKS

TERMS: Cash day of sale. Nothing to be removed until settled for.  
CLERK: Jamestown State Bank, Jamestown, Kansas

Lester C. Marcy Estate

ADMINISTRATOR: D. D. STILLWELL, Scottsville, Kan.  
ESTATE ATTORNEY: CLARENCE PAULSEN, Concordia  
AUCTIONEER: Calvin Schou, Agenda, Phone 732-6422.

## Southwest — Jim Ploger, Mr. and Mrs. Robert Anderson, Mr. and Mrs. Alvin Ploger, and Mr. and Mrs. Robert Schmitt, Kinsley; Mr. and Mrs. Mahlon Ogden and Mr. and Mrs. M. F. Newsom, Lewis; Mr. and Mrs. Elbra Welsch and Mr. and Mrs. Richard Dowell, Haviland; Mr. and Mrs. Leroy Hammeke, Belpre; Mr. and Mrs. Frank Patterson, Copeland; Mr. and Mrs. Joe Heinz, Offerle, and Mr. and Mrs. Craig Lilley, Great Bend.

Southcentral — Ivan Wyatt,  
Clements; Mr. and Mrs. Clair  
Hawkins, Tampa; Mr. and Mrs.  
Aloys Betzen, Colwich; Mr. and  
Mrs. Lawrence Schmidt, Caldwell;  
and Mr. and Mrs. Wayne Wor-  
thington, Burrton.

Southeast — Mr. and Mrs. Ralph  
Bussman, Mound Valley; Mr. and  
Mrs. Harold Rohmiller, Chetopa;  
Leonard Panek and Harold Neises,  
Parsons; and Pat Collins, Piqua.

Northwest — Mr. and Mrs. Logan  
Leonard, Harlen; Mr. and Mrs.  
George Hofaker and Lyle Lafferty,  
Logan; Henry Stecklein, Hays; Mr.  
and Mrs. Charles Piwonka, Timken;  
Mr. and Mrs. Arnold Grote,  
Phillipsburg; Wendelyn Hartman,  
Grainfield; Guy Overmiller and R.  
D. Brent, Smith Center; Cliff  
Dawson, Norcatur, Melvin Coleman,  
Stockton; and Dale Lyone, Athol.

Central — Mr. and Mrs. George  
Berg and Mr. and Mrs. Chester  
Lindstrom, Marquette; Mr. and  
Mrs. Leroy Sundberg, Mr. and Mrs.  
Dennis Shields and Mr. and Mrs.  
Leland Bengston, Lindsborg; Mr.  
and Mrs. Lewis Nelson, Mr. and  
Mrs. Niles Gibson, and Mr. and Mrs.  
Lewis Gibson, McPherson; and  
Steve Turnquist and R. D. Harmon,  
Manhattan.

Southwest — Jim Ploger, Mr. and  
Mrs. Robert Anderson, Mr. and Mrs.  
Alvin Ploger, and Mr. and Mrs.  
Robert Schmitt, Kinsley; Mr. and  
Mrs. Mahlon Ogden and Mr. and  
Mrs. M. F. Newsom, Lewis; Mr. and  
Mrs. Elbra Welsch and Mr. and Mrs.  
Richard Dowell, Haviland; Mr. and  
Mrs. Leroy Hammeke, Belpre; Mr.  
and Mrs. Frank Patterson,  
Copeland; Mr. and Mrs. Joe Heinz,  
Offerle, and Mr. and Mrs. Craig  
Lilley, Great Bend.

Southcentral — Ivan Wyatt,  
Clements; Mr. and Mrs. Clair  
Hawkins, Tampa; Mr. and Mrs.  
Aloys Betzen, Colwich; Mr. and  
Mrs. Lawrence Schmidt, Caldwell;  
and Mr. and Mrs. Wayne Wor-  
thington, Burrton.

Southeast — Mr. and Mrs. Ralph  
Bussman, Mound Valley; Mr. and  
Mrs. Harold Rohmiller, Chetopa;  
Leonard Panek and Harold Neises,  
Parsons; and Pat Collins, Piqua.

Northwest — Mr. and Mrs. Logan  
Leonard, Harlen; Mr. and Mrs.  
George Hofaker and Lyle Lafferty,  
Logan; Henry Stecklein, Hays; Mr.  
and Mrs. Charles Piwonka, Timken;  
Mr. and Mrs. Arnold Grote,  
Phillipsburg; Wendelyn Hartman,  
Grainfield; Guy Overmiller and R.  
D. Brent, Smith Center; Cliff  
Dawson, Norcatur, Melvin Coleman,  
Stockton; and Dale Lyone, Athol.

Central — Mr. and Mrs. George  
Berg and Mr. and Mrs. Chester  
Lindstrom, Marquette; Mr. and  
Mrs. Leroy Sundberg, Mr. and Mrs.  
Dennis Shields and Mr. and Mrs.  
Leland Bengston, Lindsborg; Mr.  
and Mrs. Lewis Nelson, Mr. and  
Mrs. Niles Gibson, and Mr. and Mrs.  
Lewis Gibson, McPherson; and  
Steve Turnquist and R. D. Harmon,  
Manhattan.

Southwest — Jim Ploger, Mr. and  
Mrs. Robert Anderson, Mr. and Mrs.  
Alvin Ploger, and Mr. and Mrs.  
Robert Schmitt, Kinsley; Mr. and  
Mrs. Mahlon Ogden and Mr. and  
Mrs. M. F. Newsom, Lewis; Mr. and  
Mrs. Elbra Welsch and Mr. and Mrs.  
Richard Dowell, Haviland; Mr. and  
Mrs. Leroy Hammeke, Belpre; Mr.  
and Mrs. Frank Patterson,  
Copeland; Mr. and Mrs. Joe Heinz,  
Offerle, and Mr. and Mrs. Craig  
Lilley, Great Bend.

Southcentral — Ivan Wyatt,  
Clements; Mr. and Mrs. Clair  
Hawkins, Tampa; Mr. and Mrs.  
Aloys Betzen, Colwich; Mr. and  
Mrs. Lawrence Schmidt, Caldwell;  
and Mr. and Mrs. Wayne Wor-  
thington, Burrton.

Southeast — Mr. and Mrs. Ralph  
Bussman, Mound Valley; Mr. and  
Mrs. Harold Rohmiller, Chetopa;  
Leonard Panek and Harold Neises,  
Parsons; and Pat Collins, Piqua.

Northwest — Mr. and Mrs. Logan  
Leonard, Harlen; Mr. and Mrs.  
George Hofaker and Lyle Lafferty,  
Logan; Henry Stecklein, Hays; Mr.  
and Mrs. Charles Piwonka, Timken;  
Mr. and Mrs. Arnold Grote,  
Phillipsburg; Wendelyn Hartman,  
Grainfield; Guy Overmiller and R.  
D. Brent, Smith Center; Cliff  
Dawson, Norcatur, Melvin Coleman,  
Stockton; and Dale Lyone, Athol.

Central — Mr. and Mrs. George  
Berg and Mr. and Mrs. Chester  
Lindstrom, Marquette; Mr. and  
Mrs. Leroy Sundberg, Mr. and Mrs.  
Dennis Shields and Mr. and Mrs.  
Leland Bengston, Lindsborg; Mr.  
and Mrs. Lewis Nelson, Mr. and  
Mrs. Niles Gibson, and Mr. and Mrs.  
Lewis Gibson, McPherson; and  
Steve Turnquist and R. D. Harmon,  
Manhattan.

Southwest — Jim Ploger, Mr. and  
Mrs. Robert Anderson, Mr. and Mrs.  
Alvin Ploger, and Mr. and Mrs.  
Robert Schmitt, Kinsley; Mr. and  
Mrs. Mahlon Ogden and Mr. and  
Mrs. M. F. Newsom, Lewis; Mr. and  
Mrs. Elbra Welsch and Mr. and Mrs.  
Richard Dowell, Haviland; Mr. and  
Mrs. Leroy Hammeke, Belpre; Mr.  
and Mrs. Frank Patterson,  
Copeland; Mr. and Mrs. Joe Heinz,  
Offerle, and Mr. and Mrs. Craig  
Lilley, Great Bend.

## Auction SALE

Farm Machinery

1959 JD 630 gas tractor, LPO, L  
hyd., power steering, 3 pt.,  
Roll-O-Matic, good rubber, row  
crop, very good  
1955 JD 70 tractor, gas, row crop,  
L hyd., good rubber, good  
1959 JD No. 55 14' combine, fully  
equipped, power steering,  
large tires and wheels with  
winter front, good  
1966 Hrause 11'9" wheel disc,  
good  
JD KBA 16x8 fertilizer grain  
drill, power lifts, drags on low  
rubber, good  
JD No. 200 2 row mounted  
cultivator  
JD 2 row rotary lister, 3 pt., good  
JD 6' oneway on steel, good  
JD No. 540 2 row mounted lister  
JD No. 820 2 row weeder, good  
JD No. 813 3x14 mounted plow, 3  
pt., good  
JD No. 55 pull type 3x14 plow on  
rubber, hyd. control, good

JD 12' springtooth with 3 pt.  
hookup, very good  
JD 3 section drag harrow with  
folding steel eveners, good  
JD 5' rotary mower on rubber  
Dearborn 5' blade, 3 pt.  
Harvey 20' hay or grain elevator  
on rubber, Wisc. motor  
Bazooka 27' 6" grain auger on  
rubber, PTO, good  
JD wide front end for 60, 70, 620,  
930 or 720 and 730 tractor,  
heavy duty, square type, very  
good  
12' 4" grain auger with electric  
motor  
4 rows of Hesston head hunters,  
flex type, good  
Excel combine cab, with large  
blowers, near new  
Winter front for 630 tractor  
JD hyd. cylinders; 42x22 tarp  
good; 50 gal. barrels; a small  
amount of misc. items used on  
the farm.

Terms: Cash day of sale  
Mr. & Mrs. J. R. (Dick) Britt  
Aucts: Foster Kretz Auction Service,  
Clay Center, Ph. Morganville 926-4422  
Clerk: Chapman  
State Bank

## Monday, March 20

Starts 1:00 p.m. — Lunch Served  
We are quitting farming and will sell at  
public auction on the farm located 1 west  
and 1 1/2 north of Chapman, Ks.

JD 12' springtooth with 3 pt.  
hookup, very good  
JD 3 section drag harrow with  
folding steel eveners, good  
JD 5' rotary mower on rubber  
Dearborn 5' blade, 3 pt.  
Harvey 20' hay or grain elevator  
on rubber, Wisc. motor  
Bazooka 27' 6" grain auger on  
rubber, PTO, good  
JD wide front end for 60, 70, 620,  
930 or 720 and 730 tractor,  
heavy duty, square type, very  
good  
12' 4" grain auger with electric  
motor  
4 rows of Hesston head hunters,  
flex type, good  
Excel combine cab, with large  
blowers, near new  
Winter front for 630 tractor  
JD hyd. cylinders; 42x22 tarp  
good; 50 gal. barrels; a small  
amount of misc. items used on  
the farm.

Terms: Cash day of sale  
Mr. & Mrs. J. R. (Dick) Britt  
Aucts: Foster Kretz Auction Service,  
Clay Center, Ph. Morganville 926-4422  
Clerk: Chapman  
State Bank

JD 12' springtooth with 3 pt.  
hookup, very good  
JD 3 section drag harrow with  
folding steel eveners, good  
JD 5' rotary mower on rubber  
Dearborn 5' blade, 3 pt.  
Harvey 20' hay or grain elevator  
on rubber, Wisc. motor  
Bazooka 27' 6" grain auger on  
rubber, PTO, good  
JD wide front end for 60, 70, 620,  
930 or 720 and 730 tractor,  
heavy duty, square type, very  
good  
12' 4" grain auger with electric  
motor  
4 rows of Hesston head hunters,  
flex type, good  
Excel combine cab, with large  
blowers, near new  
Winter front for 630 tractor  
JD hyd. cylinders; 42x22 tarp  
good; 50 gal. barrels; a small  
amount of misc. items used on  
the farm.

Terms: Cash day of sale  
Mr. & Mrs. J. R. (Dick) Britt  
Aucts: Foster Kretz Auction Service,  
Clay Center, Ph. Morganville 926-4422  
Clerk: Chapman  
State Bank

JD 12' springtooth with 3 pt.  
hookup, very good  
JD 3 section drag harrow with  
folding steel eveners, good  
JD 5' rotary mower on rubber  
Dearborn 5' blade, 3 pt.  
Harvey 20' hay or grain elevator  
on rubber, Wisc. motor  
Bazooka 27' 6" grain auger on  
rubber, PTO, good  
JD wide front end for 60, 70, 620,  
930 or 720 and 730 tractor,  
heavy duty, square type, very  
good  
12' 4" grain auger with electric  
motor  
4 rows of Hesston head hunters,  
flex type, good  
Excel combine cab, with large  
blowers, near new  
Winter front for 630 tractor  
JD hyd. cylinders; 42x22 tarp  
good; 50 gal. barrels; a small  
amount of misc. items used on  
the farm.

Terms: Cash day of sale  
Mr. & Mrs. J. R. (Dick) Britt  
Aucts: Foster Kretz Auction Service,  
Clay Center, Ph. Morganville 926-4422  
Clerk: Chapman  
State Bank

JD 12' springtooth with 3 pt.  
hookup, very good  
JD 3 section drag harrow with  
folding steel eveners, good  
JD 5' rotary mower on rubber  
Dearborn 5' blade, 3 pt.  
Harvey 20' hay or grain elevator  
on rubber, Wisc. motor  
Bazooka 27' 6" grain auger on  
rubber, PTO, good  
JD wide front end for 60, 70, 620,  
930 or 720 and 730 tractor,  
heavy duty, square type, very  
good  
12' 4" grain auger with electric  
motor  
4 rows of Hesston head hunters,  
flex type, good  
Excel combine cab, with large  
blowers, near new  
Winter front for 630 tractor  
JD hyd. cylinders; 42x22 tarp  
good; 50 gal. barrels; a small  
amount of misc. items used on  
the farm.

Terms: Cash day of sale  
Mr. & Mrs. J. R. (Dick) Britt  
Aucts: Foster Kretz Auction Service,  
Clay Center, Ph. Morganville 926-4422  
Clerk: Chapman  
State Bank

JD 12' springtooth with 3 pt.  
hookup, very good  
JD 3 section drag harrow with  
folding steel eveners, good  
JD 5' rotary mower on rubber  
Dearborn 5' blade, 3 pt.  
Harvey 20' hay or grain elevator  
on rubber, Wisc. motor  
Bazooka 27' 6" grain auger on  
rubber, PTO, good  
JD wide front end for 60, 70, 620,  
930 or 720 and 730 tractor,  
heavy duty, square type, very  
good  
12' 4" grain auger with electric  
motor  
4 rows of Hesston head hunters,  
flex type, good  
Excel combine cab, with large  
blowers, near new  
Winter front for 630 tractor  
JD hyd. cylinders; 42x22 tarp  
good; 50 gal. barrels; a small  
amount of misc. items used on  
the farm.

Terms: Cash day of sale  
Mr. & Mrs. J. R. (Dick) Britt  
Aucts: Foster Kretz Auction Service,  
Clay Center, Ph. Morganville 926-4422  
Clerk: Chapman  
State Bank

JD 12' springtooth with 3 pt.  
hookup, very good  
JD 3 section drag harrow with  
folding steel eveners, good  
JD 5' rotary mower on rubber  
Dearborn 5' blade, 3 pt.  
Harvey 20' hay or grain elevator  
on rubber, Wisc. motor  
Bazooka 27' 6" grain auger on  
rubber, PTO, good  
JD wide front end for 60, 70, 620,  
930 or 720 and 730 tractor,  
heavy duty, square type, very  
good  
12' 4" grain auger with electric  
motor  
4 rows of Hesston head hunters,  
flex type, good  
Excel combine cab, with large  
blowers, near new  
Winter front for 630 tractor  
JD hyd. cylinders; 42x22 tarp  
good; 50 gal. barrels; a small  
amount of misc. items used on  
the farm.

Terms: Cash day of sale  
Mr. & Mrs. J. R. (Dick) Britt  
Aucts: Foster Kretz Auction Service,  
Clay Center, Ph. Morganville 926-4422  
Clerk: Chapman  
State Bank

JD 12' springtooth with 3 pt.  
hookup, very good  
JD 3 section drag harrow with  
folding steel eveners, good  
JD 5' rotary mower on rubber  
Dearborn 5' blade, 3 pt.  
Harvey 20' hay or grain elevator  
on rubber, Wisc. motor  
Bazooka 27' 6" grain auger on  
rubber, PTO, good  
JD wide front end for 60, 70, 620,  
930 or 720 and 730 tractor,  
heavy duty, square type, very  
good  
12' 4" grain auger with electric  
motor  
4 rows of Hesston head hunters,  
flex type, good  
Excel combine cab, with large  
blowers, near new  
Winter front for 630 tractor  
JD hyd. cylinders; 42x22 tarp  
good; 50 gal. barrels; a small  
amount of misc. items used on  
the farm.

Terms: Cash day of sale  
Mr. & Mrs. J. R. (Dick) Britt  
Aucts: Foster Kretz Auction Service,  
Clay Center, Ph. Morganville 926-4422  
Clerk: Chapman  
State Bank

## KUHLMAN MOTOR CO. SURPLUS MACHINERY SALE

### Auction SALE

New Equipment

2 MF No. 52 10'9" wheel discs  
Case SA 118 11'6" wheel disc  
Krause No. 1050, 12' wheel disc  
Krause No. 298 9' chisel, 3 pt. with  
gauge wheels  
3 Case 10' chisels, No. 5210, pull  
type on rubber  
Krause No. 684 field cultivator,  
19'3" with levelers, pull type  
Crustbuster 24' harrow on low  
rubber  
Noble 16' springtooth on wheel  
carrier  
11 Case 5' spike harrow sections  
Case 2 row front mounted  
cultivator, fits 600  
Case R-84 4 row cultivator, 3 pt.  
Pittsburg 4 row cultivator, 3 pt.  
Dempster 6 row cultivator, 3 pt.  
4 Hamill 2 row cultivators, 3 pt.  
Dempster 6 row top planter,  
fertilizer, markers, rubber  
press, pull type  
Case No. 135 wire tie hay baler,  
fully equipped, PTO  
Case No. 230 twine tie baler, fully  
equipped, PTO  
Nu-Way bale handling system  
2 middle sections for Caldwell  
bale elevator  
3 Sidewinder 5' rotary mowers,  
tail wheels and 3 pt.  
Gehl CT 300 2 row field cutter,  
fully equipped, PTO  
Gehl FH 84 single row field  
cutter, fully equipped, PTO  
Gehl No. 65 grinder mixer mill,  
crusher, gravity feed, 3' ex-  
tension, magnet, PTO, on  
rubber  
Allied No. 265 grinder-mixer mill,  
drag feeder, magnet, PTO, on  
rubber  
Case T-101 mixer blender, 2  
wheel feed wagon, PTO  
3 Case GR 34 plows, 3x14, hyd.  
control, on rubber  
Case GR 4x16 plow, hyd. control,  
on rubber  
Case MR 36 3x16 plow, 3 pt.  
2 Case B X-14 extra plow beams,  
complete  
2 Midwest harrow levels to fit  
plow  
2 Case RW 6 4-wheel trailers on  
new rubber, one has flotation  
tires  
Electric 4 wheel trailer, No. 5025,  
on used rubber  
Wilkom C-4 boom crane, 3 pt.  
Danuser boom crane, 3 pt.  
2 Sunflower springtooth carriers,  
3 pt.  
Seeder or fertilizer spreader, 3  
pt.  
Booms to fit on front end loader  
Drag harrow attachment to fit on  
wheel disc  
Several sets wheel weights

Used Equipment

1970 MF 180 gas, wide front, fully  
equipped, PS, LPO, L dual  
hyd., 3 pt., 450 hours, like new  
1967 Case 831-C diesel tractor,  
wide front, fully equipped, 3 pt.,  
dual hyd, 1400 hours  
1966 Case 731 C diesel tractor,  
wide front, fully equipped, dual  
hyd, 3 pt., 900 hours  
1965 David Brown No. 990 diesel,  
fully equipped, good rubber,  
low hours  
1964 Case 831 C tractor, diesel,  
narrow front end, eagle hitch,  
good rubber  
1960 Case 801-B tractor, diesel,  
narrow front, eagle hitch, good  
rubber  
1960 Case 611 tractor, diesel,  
narrow front, eagle hitch,  
overhauled, good rubber  
1950 IHC M tractor, good rubber,  
fully equipped, overhauled

COMBINES

1963 MF super 92, 14', fully  
equipped  
1961 MF No. 82 14', fully equipped  
1960 MF No. 82, 14', fully  
equipped  
1959 MF No. 92 14', fully equipped  
1958 Case No. 150, 13', fully  
equipped  
1958 John Deere No. 45, 12', fully  
equipped  
1956 MH No. 80, 14', fully  
equipped  
1956 JD No. 55, 14', cab, fully  
equipped  
1956 AC No. 100, 12', fully  
equipped  
1954 MH No. 80, 14', motor  
overhauled  
1954 MH No. 80 12', FE  
1954 MH No. 60 with 2 row corn  
head, fully equipped

MACHINERY



## No Increase On Dairy Supports

Agriculture Secretary Earl L. Butz has decided not to raise dairy

price supports, but producer spokesmen and milk-state members of Congress are gearing up to fight the decision.

Butz announced the current support price of \$4.93 per hundred weight for manufacturing-grade

24

Grass & Grain

March 14, 1972

milk will continue in effect for the new marketing year beginning April 1.

The decision drew immediate fire from the National Milk Producers Federation, which has pushed for an increase to \$5.28 per hundredweight.

"It is astounding that the administration, in reaching such a decision, completely overlooked the economic necessity of adjusting prices paid dairy farmers so that they could keep pace with increased production costs," Patrick B. Healy, federation secretary said.

Healy said his organization will ask Congress "to rectify this injustice to dairymen" by raising the support price.

Butz has the legal authority to set milk price supports at between 75 and 90 per cent of parity, the formula used to relate farm costs with prices.

Last year, then Agriculture Secretary Clifford M. Hardin set the 1971-72 rate at \$4.93 after pressure from dairy groups and milk-state lawmakers was brought against the Nixon administration.

Hardin, only two weeks earlier, had announced that no change would be made from the \$4.66 rate in effect for the 1970-71 marketing year.

A year ago, the bonus \$4.93 price support was equal to 85 per cent of parity. But now, since production costs have risen, it is less than 80 per cent.



## Saturday, March 25

Starts 1:00 p.m. — Lunch Served  
We have rented our farm and will sell the following items located on the farm 4 1/2 southeast of Gypsum, Ks., or 4 west of Carlton on Highway 4 and 2 1/2 south on county line.

### EQUIPMENT

1965 D17 AC tractor, 1375 hours, like new  
1965 AC 4x14 steerable plow  
1962 82 MF combine, 14', very good  
1948 KB5 1 1/2 ton truck with 10' grain bed, stock rack, hoist, 34,000 miles  
JD 8x16 drill, power lift, rubber press  
Borell springtooth carrier with 4 sec. JD springtooth  
MM chisel  
Grain-O-Vator feed wagon  
JD 2 row lister with fert., 3 pt.  
2 row cultivator, 3 pt.  
Tumble bug  
Snowco bale elevator 31' 16' grain auger; IHC curler  
2 4-wheel bale wagons  
Steel slip-in stock rack for pickup, 8'  
AC manure loader  
2 wheel wagon  
AC slip  
Weed sprayer & boom  
500 bu. steel bin  
JD 7' mower

JD 4 sec. drag harrow  
Case side delivery rake  
JD 10' wheel disc  
32' grain auger  
250 bales of alfalfa  
50 bales of straw

### MISCELLANEOUS

10x12 brooder house, good; hog feeder; water tank; pump jack; propane tank heater and bottles; 5' wire snow fence; 6' steel posts. Wisconsin motor; junk iron; road drag; hammer mill; posts; Meyers water pump; paint sprayer; 16' ladders; truck grain blower; 3/4" electric drill; 4" hyd. cylinder; tools; electric motor

### ANTIQUES

Ford car lamp; antique tools; Model T belt pulley; corn row drill; iron kettle; lard press; meat grinder.  
Some household goods and many items not mentioned.

Terms: cash

**Mr. & Mrs. Ernest L. Schwarz**

Auctioneer: Paul M. Brown

Clerk: Gypsum Valley National Bank



## Saturday, March 18

Starts 10 a.m.  
Due to the death of William Meis, selling the complete inventory of the Meis Implement Co. and the real estate.

### Real Estate To Be Sold At This Auction

**LEGAL DESCRIPTION** — Tract 200'x225' in the Southeast Quarter of Section 22-T55-R5E Owens tracts. Lot 16 except 5' S of Lot 17, Block 8, Lot 19 Block 8, Lot 20 Block 8, East 1/2 of Lots 21 and 22, Block 8, Lots 23 & 24 Block 8, City of Jamestown, Kansas.

### BUILDINGS TO BE SOLD AT 1:00 P.M.

Case Store Building — Hardware Store — Implement Sale Building  
Also A Vacant Lot in The Residential District

### MACHINERY

1968 - 1032 Case tractor w/3 pt. hitch & big tires  
1956 - 70 John Deere tractor on LP w/power steering  
New 4-row Cross-Lake Spider Cultivator  
Side delivery rake  
3 Bottom John Deere plow  
International SP Combine  
M Farmall tractor with boom

### DELIVERY EQUIPMENT

1959 Ford F-600 Truck with 25' roll back tilt bed & power wench  
1962 - 1/2 ton Pickup  
Flat tilt bed trailer  
Combine trailer

### OFFICE & SHOP FIXTURES

2 Cash registers  
All bins, tables, benches  
2-wheel dollies  
Paint mixer machine & paint  
3 Large overhead heaters  
Platform Scales  
Cupboards  
Bolts & Bolt bins - \$800.00  
appx. inventory at cost  
Miscellaneous tools

### OIL

A number of open 55 gal. barrels of oil in different weights.

### SHOP TOOLS

OTC Press 1 1/2 ton  
Portable press 1 1/2 ton  
Valve grinding machine  
2 CG 2500 S Puller sets  
Air Compressor  
Acetylene welder  
Steam cleaner  
2 Chain hoists  
Power Test Dynamometer  
Engine Tester, M&W Gear Co.  
Diesel tool kit  
Injection pump  
Hydraulic pressure tester  
12 Ton hydraulic jack  
Power shift transmission tester  
Jacobi indicator, Cat. No. 9915  
Dial test indicator  
Electric impact wrench  
Air impact wrench  
Motorite compression pressure tester  
2 Grinders  
3 vises  
Hydraulic hoses & cylinders  
General Electric Welder  
3 - 6 ton hydraulic jacks

### CASE PARTS

Approximately \$20,000.00 inventory at cost - complete list available from auctioneers

### DEMPSTER IMPLEMENT REPAIR PARTS

ALSO Fertilizer attachments, change-over kits, seed cans, etc.

28' x 60' tin canopy to be moved.

## WILLIAM MEIS ESTATE

FRED J. MEIS, EXECUTOR

REX NEWCOM  
Box 67, Whitewater, Ks.  
Phone 316-799-2278  
Auctioneer & Broker

JOHN M. WOODY  
Rt. 1, Box 76, Derby, Kansas  
Phone 316-746-2694  
Auctioneer & Real Estate Sales



## Wednesday, March 15

Starts 11:00 a.m. — Lunch Served

As we have moved to Colorado we are discontinuing our farming operation and will sell at public auction located from the south edge of Shickley, Nebraska 4 1/2 miles east and 3/4 mile south; or from the west edge of Bruning, Nebr. 4 north on Hwy. 81, 3 west and 1/4 north; or from Geneva, Nebr. 6 south on 81 to 74 junction, 2 west and 1 1/4 south.

### TRACTORS

1968 M&M G900 Diesel Tractor with 3-point, Wide Front with floatation tires, Rear Weights, 540 & 1,000 Power Take-off, Radio, 840 hours, Comfort Cover  
1954 Ford Major Diesel Tractor with 3-point, Wide Front, Power Take-off, Power Take-off Speed Reducer and Rear Wheel Spacers  
1946 8N Ford Tractor, Pulley and Power Take-off Adapter, Swinging Draw-Bar

### NEW IDEA UNI-TRACTORS AND IMPLEMENTS

1968 702 New Idea Uni-Tractor  
1968 729A Sheller  
1967 725 3-row 30-in. Corn Head  
1966 701 New Idea Uni-Tractor with 710 Combine and 13-ft. Grain Header  
1967 760 Chopper with 762 2-row Head for 36 to 40-inch rows  
5 Row Roll-A-Cone

### FORD MACHINERY

Ford 6-ft. Blade, 3-point  
Ford Front-Mount Loader  
Ford 7-ft. Mower, 3-point  
Ford 15-ft. Harrow, 3-point  
Ford 3-point Rake  
9-ft. Spring Tooth, 3-point  
Ford 4-row Rotary Hoe  
Comfort Cover for Ford Tractor  
Homemade 3-point Ditcher  
Ford Tractor Jack

### MACHINERY

1970 Chattanooga 6-row Rolling Cultivator, 30-in., 3-point  
1969 John Deere No. 1250 6-row Plateless Planter with insecticide boxes and dry fertilizer boxes  
1968 Ford 514 Plow, 3-point, Steerable  
1966 Bush Hog Model 160 4-40 in. Row Stalk Cutter  
Krause 13-6 Tandem Disc  
6-row Hiller with 3-point and gauge wheels  
1962 44-ft. Kelly Ryan Wide Elevator  
60-ft. Koyker 7 1/2-in. Grain Auger, power take-off  
1968 New Holland No. 269W Baler, power take-off  
Kneib Bale Loader  
John Deere 8x6 Grain Drill, high end wheel and seeder attachment  
3-Bottom Case Plow, 3-point  
10 ft. Easy Flow Fertilizer Spreader

TERMS: Cash. No property to be removed until settled for. All property at bidder's risk when bid off.

**Mr. & Mrs. Omar J. Stutzman, Owners**

DON DIRKS  
Auctioneer and Real Estate Broker  
Phone 353-4335 Bruning, Nebraska

GENEVA STATE BANK  
Geneva, Nebraska  
Clerk

## Sale Every Wednesday

SALE TIME  
12:00 NOON SHARP

### CATTLE and HOGS

We had a real good sale this week with a good demand on all classes of livestock. Weaning pigs sold from \$24.50 to \$28.00 Butcher hogs \$23.00 to \$23.55. Sows \$20.50 to \$21.00 Cow market was active with a good demand, selling from \$21.90 to \$26.60. Holstein springer heifers from \$377.00

to \$381.00 each.  
Bologna bulls \$27.60 to \$27.90. Baby calves \$91.00 to \$112.50  
Following is a partial listing of our sale last week:  
**STEERS**  
blk bull clvs 315 @ 46.25  
blk str 326 @ 43.75  
crsbd 620 @ 38.80  
holst 550 @ 33.80  
blk 618 @ 39.70  
wf 611 @ 40.90

shthrnl bull clvs 363 @ 43.75  
wf 645 @ 40.90  
wf 552 @ 41.80  
wf bull clvs 440 @ 43.75  
**HEIFERS**  
blk 715 @ 28.25  
blk 620 @ 35.50  
blk 535 @ 34.90  
blk 400 @ 36.80  
wf 447 @ 38.30  
wf 410 @ 37.25  
wf 340 @ 37.70  
blk 480 @ 35.00

### EARLY CONSIGNMENTS FOR WEDNESDAY, MARCH 15

10 wf heavy springer cows, good age.  
19 young Hereford springer cows.  
1 Polled Hereford bull  
16 mixed bull and heifer calves 350-375.

DON'T FORGET THE MACHINERY SALE MARCH 24th

KCNK  
MON.-WED.-FRI.  
6:45

For info. or estimates  
TOM WALKER  
Barn 243-1074  
Home 243-1674

Auctioneer  
ROLLIE LAGASS  
243-2215  
Concordia, Kansas

**Concordia Sales Co.**

CONCORDIA

KANSAS



# Fish & Game Attorney \$23,000 Position Eliminated

The House Ways and Means Committee abolished the \$23,000 position of chief attorney for the Kansas Forestry Fish and Game Commission, held by Warner Moore, Wichita, former county Democratic chairman.

The committee also cut the agency's budget by nearly \$18,000. That money was earmarked to pay and support an assistant director that the agency did not request.

Rep. Duane S. McGill, R-Winfield, member of the Ways and Means Committee, said \$12,000 in contractual service was substituted for the attorney's position.

Describing Moore's job as part-time, McGill said "Supreme Court justices only make \$23,500, the governor makes \$20,000 and the attorney general even less."

"This gentleman only works part-time, and he doesn't even live there. It's only a part time job under present conditions. This is something that we should have done

years ago. He's the highest priced attorney in state government I know about."

## OK Fertilizer Price Hike

The Federal Price Commission has approved American Oil's application for price increases for anhydrous ammonia and Crop-Mate

liquid fertilizer. The price increase is effective in most of the midwest, Kansas and Nebraska included.

American Oil's newly established retail price for anhydrous ammonia in the midwest states is \$85 per ton. But, the going price for anhydrous ammonia per ton in the Grass and Grain area is generally \$5 or more per ton less than the new approved price.

### 2 BIG SALES EVERY WEEK



Bonded for your protection

**HOGS on Tuesday**  
LEADING HOG MART IN KANSAS

**WASHINGTON**  
SALES CO., INC.

Barn Phone  
913/325-2286

**CATTLE**  
Every  
Wednesday

Harold Siegel, Albert Gieser  
Auctioneers

For Information or to Consign, Call:  
ED BURT, Washington, Kans. 913/325-2393

## CROSS BREEDING?

### FRIGGIO - CHIANINA

Try this breed for the ultimate in growth, stretch, and height. Friggio weighed 814 lbs. at 191 days of age before being shipped to Canada. He has exceptional conformation with a thick loin and long rump.

Born April 17, 1970, Friggio weighed 1510 lbs. on January 1, 1972.

### GALANT - SIMMENTAL

Try this breed for growth, correctness, maternal qualities, and good cutability. A proven bull, Galant sires calves with high weaning weights and feedlot gain. Two sons gained over 4 lbs. per day at a recent Kansas bull test.

Galant was born January 25, 1968 and weighed 2580 lbs. on January 1, 1972.

### CAPONE - MAINE-ANJOU

This breed offers a combination of rapid growth, good maternal characteristics and excellent feed efficiency. One of the easier calving bulls of the breed, Capone's first daughter born in North America topped the 1st annual Canadian Maine Anjou sale and had a 230 day weaning weight of 675 lbs.

Capone was born March 1, 1969 and weighed 2430 lbs. January 1, 1972.

### EROS - LIMOUSIN

Eros is an outstanding example of the breed which offers growth, beefiness, smaller birth weights, and the tops in cutability. NBI imported 12 Eros daughters that were among the first to be born in Canada. The oldest Eros heifers in the U.S., they had an average 205 day adjusted weaning weight of 517 lbs. with no creep.

Eros was born February 10, 1969 and weighed 2170 lbs. January 1, 1972.

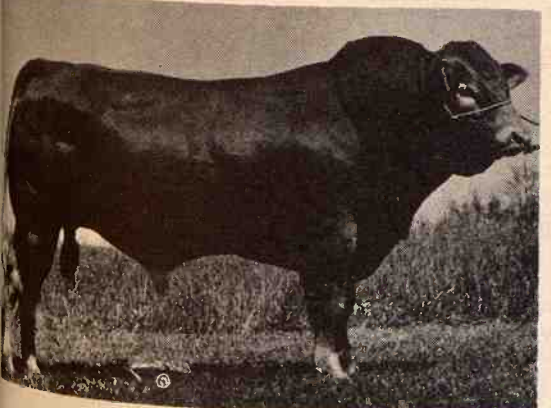
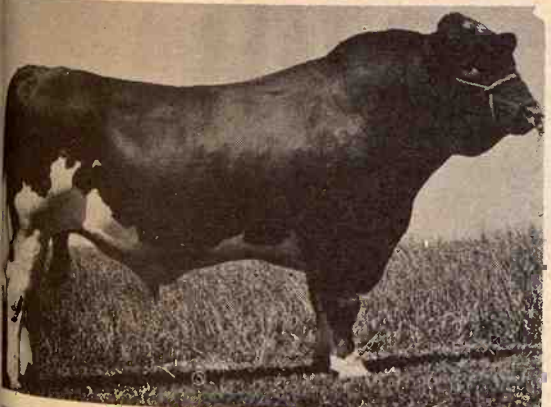
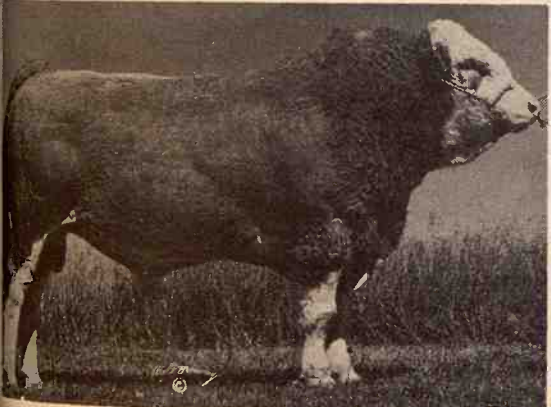
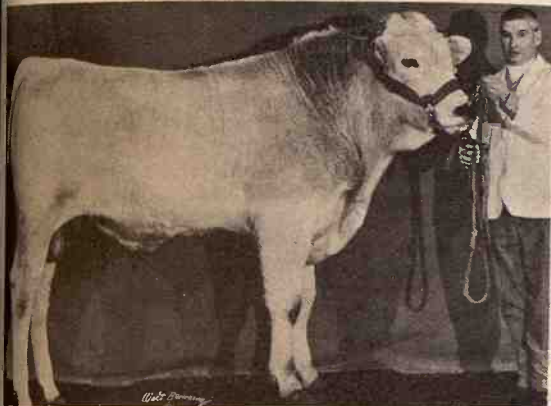

In Kansas, write Kabsu for semen or a free color brochure describing any of the New Breeds or bulls in which you have a particular interest. Outside of Kansas write New Breeds Industries and NBI will also inform you of your nearest NBI distributor.



Kansas State University  
Manhattan, Kansas 66502  
Phone 913/539-3554



NEW BREEDS INDUSTRIES, INC.  
Box 959, Manhattan, Kansas 66502 Ph. 913/537-2540

## KANSAS ALL BREED SALE

August Boars & Open Gilts  
September Boars & Open Gilts  
**SATURDAY, APRIL 1**

STATE FAIRGROUNDS  
**HUTCHINSON, KANSAS** Show 8:00 a.m.  
Sale 1:00 p.m.

### SELLING 100 HEAD

Yorkshires Hampshires Durocs  
Chester Whites Spots

Sponsored by  
KANSAS PORK PRODUCERS COUNCIL  
Weber Hall, KSU MANHATTAN, KANSAS

## PLASTIC PIPE STRUCTURAL

for Agricultural Use

- TERRACE OUTLETS
- FIELD DRAINAGE
- IRRIGATION
- CULVERTS
- POND DAMS
- WATERWAYS

### GENERAL INFORMATION

This pipe is manufactured from Acrylonitrile Butadiene Styrene (ABS) resin. It is reinforced double wall of plastic that is filled with light weight concrete. The thickness of the concrete depends on the inside diameter of the pipe. It is designed and manufactured in a structural fashion that gives it tremendous compressive strength. The pipe is available with inside diameters of 8, 10, 12, and 15 inches and comes in 12'6" joints.

**8" PIPE**  
Per Foot.

**98¢**

**15" PIPE**  
Per Foot.

**\$2.19**

Available For Immediate Delivery  
See us for discount prices on quantity purchases.

## MORRISON WAREHOUSE & LUMBER

Where Bargains Are Bought Everyday  
Open Monday Thru Friday 7:30 to 5:30  
Sat. 7:30 to 4:00 p.m.

724 North 13th SALINA, KS. Phone 913-827-9666



### Thursday, March 16

Starts 10:00 a.m.

We are moving into the Apollo Towers and will sell at public auction at the Armory building located on Southeast edge of Clay Center, Ks., on the Broughton Road.

### Household Goods

1967 Frigidaire 11' refrigerator with freezer across top, double door, very good  
1968 Kelvinator electric range, 40", very good  
1971 Coldspot 10.2 chest type deep freeze, very good  
Kenmore wringer type washing machine, good  
Chrome kitchen table with drop leaves  
Small metal kitchen utility table; wash tubs  
Coronado radio and record player in cabinet  
Good Early American maple rocker  
Walnut end table with paper rack  
Antique floor what-not corner stand  
Wall mirror; pole lamp; floor lamp; table lamps; small sewing rocker.  
Claw foot antique center table; Zenith portable 16" TV, new.  
Divan and chair; good green maple drop leaf dining table and 4 chairs, very nice.  
2 piece maple bedroom suite with good New England box spring & mattress, very good.  
2 piece bedroom suite with New England box spring and mattress, good.  
Chest of drawers; night stand; school desk; rockers; new red-wood picnic table; lawn chairs; 3 piece wrought iron lawn suite; blonde end table; hand carved wooden items.

Doll collection; doll clothes; new laundry cart; good humidifier; 2 coffee tables; 2 stone jars; fruit jars, some dated; kerosene heater; 35,000 BTU gas heater; throw rugs.  
Antique kitchen clock; 9 kerosene lamps, one has handle; sad irons; 2 electric irons, one is steam; Kenmore electric mixer; bedding; nice dishes.  
Antique dishes; pots, pans; fancy dishes; trash can; a lot of good garden tools; 3 electric hedge trimmers.  
New electric mower with 100' cord; 2 electric drills; electric saber saw; electric portable sander; electric table saw; fishing poles and equipment.  
Single shot rifle; automatic rifle; 16 gauge shotgun; power saw blades; planes; hand drill; drill bits; squares.  
Paint brushes; 2 825x14 snow tires, only run 600 miles, like new; step ladder; aluminum extension ladder; coal bucket; several hand saws; hammer; crescent wrenches; socket sets; pipe wrenches.  
2 long handle tree trimmers; 3 electric bench grinders; garden hose; small vise; scoop shovels; wood and metal clamps; level.  
Also many other misc. items too numerous to mention.  
NOTE: This is a very nice offering of furniture and hand tools, good and clean. Sale should be over by 1:30.

Terms - Cash Day Of Sale

### Mr. & Mrs. Alvin Moden

Aucts: Foster Kretz Auction Service  
Clay Center, Ph. Morganville 926-4422

Clerk: John Meredith  
Clay Center



## Weather Causes Ban On Open Burning In Nebr.

A statewide ban on open burning in Nebraska has been issued to counter the threat of more grassland fires.

The order came from State Fire Marshal Joe Pluta and will remain in force until Nebraska gets enough rain or snow to alleviate the threat.

The announcement took note of damaging fires which have occurred in the Mullen, Seneca, Thedford and Burwell areas. Conditions conducive to fires were described as "very high to extremely hazardous," and weather reports "indicate no change in the immediate future."

"Should the occasion arise where burning must be accomplished during this ban, a special written permit must be obtained from the local rural fire district or town fire chiefs, plus this burning must be done only if the fire chief and firemen are available and can be present with their rigs.

"This ban will not be lifted until Nebraska receives a sufficient amount of precipitation over the state."

## Kansas & Nebr. Again Fail To Place Top Young Farmer

America's 1972 Outstanding Young Farmer Congress co-sponsored by the United States Jaycees and Chevrolet Motor Division has named the four Outstanding Young Farmers for 1971-72.

Since the awards began in 1954, Kansas and Nebraska have failed to place a young farmer in the winner's circle of this event.

This year's winners are Neal Brooks, Homestead, Florida; Howard Elson, Bondurant, Iowa; Harrison Miller, Waterproof, Louisiana; and Marlin Kroh Hoff, New Windsor, Maryland.



### SELL AT ONAGA Cattle & Hogs

#### Every Wednesday

Selling Farm Fresh Cattle And Hogs

STARTING TIME 1:00 P.M.

## Onaga Community Sale

Marvin Cottrell, Phone 889-4461 or 889-4665, ONAGA, KS.

### Producing Herefords for Cattlemen Everywhere Since 1934



## SELLING 12 SERVICEABLE AGE BULLS

### Thursday, March 16

1:30 p.m. in Conjunction With The Regular Weekly Sale At

### MANHATTAN COMM. CO.

2 1/2 miles east on Hwy. US-24  
Manhattan, Kansas

These bulls have been summered on grass without grain or supplement, and conditioned this winter on corn silage and supplement allowing them to grow naturally. These are high-quality registered Hereford bulls with herd bull prospects among them.

These bulls are approximately two (2) years old. Herd Bulls and Cow herd consists of MILL IRON, TRUE ONWARD, and REAL PRINCE Breeding.

In the event of inclement weather, the sale will be the next Thursday, March 23.

For further information — Phone Marlin Kocher at 889-4575 or 889-4695

### KOCHER HEREFORDS — Onaga, Kansas

## FARMLAND & MACHINERY

### Saturday, March 18

STARTS 9:30 A.M. LUNCH SERVED

Selling at public auction, on the farm located 11 miles north of Potwin and 1 1/2 east; or 5 west of the south line of Burns, Kansas.

### 320 Acre Improved Butler County Grain & Livestock Farm

**LEGAL DESCRIPTION**  
N 1/2 of Section 3, Township 23, Range 4 East, Butler Co.

About 150 Acres in cropland, balance in pasture, yard, etc.  
1972 Domestic allotment: 13.0 Acres  
1971 Feed Grain Base: 67.0 Acres  
Conserving: 15.0 Acres  
30 Acres sowed to wheat for 72 crop  
10 Acres in Bromegrass.

Taxes: Sellers will pay all of 1971 taxes. Mineral rights intact, and go to purchaser.

**FARM SELLS AT 2:00 P.M.**

7 Room house with new roof, 4 bedrooms, one on 1st floor, 3 on second. Has a very nice kitchen with lots of built-ins, large living room, house is modern, farm has very good water. Farm has 3 open cattle sheds, large barn, grainary, car garage and other small buildings.

Buyer will receive 1/3 of the growing wheat crop and 1/3 of ASCS payments. Immediate possession of spring and pasture ground. Possession of House: 30 days from sale date.

**TERMS** - Will Be Sold On Contract 25% of selling price down day of Sale. A ten year contract will be given to purchaser, with \$3,000 per year at 6% per annum. Purchaser will have privilege to make larger payments if he so desires. Balance of contract due at the end of the 10 years. Contract will be in Escrow at the First National Bank of Hillsboro, Kansas, where payments will be made.

Sellers will furnish clear and merchantable title. Statements made day of sale will take preference over any advertised statements.

Look this over before sale day, may be inspected any time. Here is a rare opportunity to buy a good livestock farm in a good community.

### FARM MACHINERY

1951 M & M "U" Tractor, Row-Crop type  
1948 M & M "Z" Tractor, Row-Crop with 2 Row Cultivator  
1941 M & M "Z" Tractor, Row-Crop  
1951 Allis Rota-baler, good condition  
Gehl Bros. Feed Grinder  
Cardinal 16" Grain Elevator  
1951 John Deere 4 bar side delivery Rake  
M & M 8-16 Grain Drill, Fertilizer Attachment and Press Wheels  
M & M 2 Row Lister-Fits "U" Tractor  
4 wheel Hay or Bale Wagon  
John Deere 10' Tandem Disc  
M & M 8' Pull type Swather

### HOUSEHOLD GOODS

2 Antique China Closets  
Singer Sewing Machine changed over to Electric  
2 Camel back Trunks  
Feather bed  
Lots of Comforts, Quilts  
Easv Mandrel  
Chest of Drawers  
Double bed all steel  
Several Book Cases  
Wardrobe  
Several Small Tables

### SHOP TOOLS, ETC.

M & M 3 - 14 #10w  
IHC 5 section Spring Tooth Harrow  
12' Dump Rake  
"AE" Automatic Cab, Brand new, Fits various tractors  
Extra good all steel dehorning chute on wheels  
Bale Elevator on Wheels  
2 Row Snake Killer  
4 Row Hesston Row-crop Savers, very good condition  
Farm Wagon Scales (needs rebuilding)  
Old farm machinery including Deering mower, 123 IHC Combine for repairs, corn binder, 2 section drag harrow, single row cultivator, steel wagon wheels, 2 wheel trailer, Jayhawk stacker, buzz saw.  
1952 Chevrolet 2 ton Truck, 2 speed, with stock racks

There Are Hundreds Of Items On This Sale Not Mentioned.

## Mr. & Mrs. Floyd H. Doornbos

Clerks — Mr. & Mrs. Robert Reimer

Sale conducted by Ed Reimer, Auctioneer & Real Estate Broker, Goessel, Kansas 316-367-2373 and Floyd Gehring, Auctioneer & Real Estate Salesman, Moundridge, 316-345-8195

March 14, 1972 26 Grass & Grain

## SHORTHORNS ARE ON THE MOVE!!

### WHY GAMBLE WITH THE UNKNOWN!



**THESE ARE PROVEN FACTS**

- easier calving, cows give more milk, cross bred calves will weigh 40-50 lbs. more at weaning time.
- Shorthorns have a quiet disposition, they are not skiddish and very easy to handle.
- The top gaining and top selling bull at the Beloit test Station was a Shorthorn.
- Shorthorn steers had the highest percentage grade at Jr. Livestock Show in Wichita and the American Royal the last two years.
- Grand Champion steer at 1971 American Royal was a Shorthorn.

**For Shorthorn Needs in Your Area Contact One of the Following.**

William H. Hoskins Centralia, Ks. 66415 913-857-3714	Milton Nagely Abilene, Ks. 67410 913-479-5533	One of the Following. William H. Sluss Eldorado, Ks. 67042 316-321-5282
--	---	--

**Sales Coming Up**

- April 1 - North East Kansas Shorthorn and Polled Shorthorn Sale, Horton, Kansas.
- April 13th, Mid-Kansas Shorthorn and Polled Shorthorn Show and Sale County Fairgrounds, Salina, Kansas.
- July 22, Saturday Jr. Field Day WaKeeney, Kansas.
- Nov. 2 & 3, Kansas State Shorthorn and Polled Shorthorn Sale, Hutchinson, Kansas.

## Monday, March 20

Starts 12:30 Noon — Lunch Served

As we have decided to quit farming, we will sell the following at the farm 8 miles north, 2 east and 3/4 north of Clyde, Ks., or 3 east and 3/4 north of Agenda, or 1/2 west & 3/4 north of Brantford.

### Auction SALE

#### MACHINERY

1969 ALLIS CHALMERS 180 DIESEL TRACTOR, FULLY EQUIPPED  
1948 IHC H TRACTOR  
3 PT. HITCH FOR H TRACTOR  
1959 A GLEANER COMBINE, 14 FT., WITH CAB, A-1  
JOHN DEERE 1-16 MOUNTED PLOW  
KRAUSE 11 FT. 3-IN. WHEEL DISC  
ALLIS CHALMERS 8 FT. TANDEM DISC  
IHC 3-14 PLOW  
GRAHAM HAMMER 7 1/2 FT. CHISEL  
2-IHC 2 ROW CULTIVATORS  
OLD FORD TRUCK  
IHC 16 FT. SPRINGTOOTH ON 3 PT. CARRIER  
NEW IDEA MANURE SPREADER  
4 WHEEL TRAILER  
JOHN DEERE 7 FT. MOWER  
2 WHEEL TRAILER WITH HOPPER  
JOHN DEERE 17 x 7 DRILL WITH FERT. AND GRASS SEEDER  
SEARS SPRAYER  
NO. 240 LETZ GRINDER WITH CUTTER HEAD  
DEMPSTER 2 ROW LISTER, 3 PT. HOOK  
DAVID BRADLEY SIDE DELIVERY RAKE  
3 PT. CARRIER FOR 4 SECTION ROTARY HOE

#### CATTLE

15 HEREFORD COWS, 3 TO 8 YEARS OLD  
3 WITH CALVES AT SIDE, BALANCE SPRINGERS  
1 POLLED HEREFORD BULL, 3 YEARS OLD

#### CATTLE & HOG EQUIPMENT

18-16 FT. WIRE HOG PANELS  
26-8 FT. WIRE HOG PANELS  
8 WOOD PANELS  
METAL COVERED HOG HOUSE  
6 ROLLS NEW WOVEN WIRE  
1 ROLL NEW 4 FT. WIRE  
3 HOG FEEDERS, 40 & 60 BU.  
3 WATER TANKS; WOOD FEED BUNK

#### MISCELLANEOUS

100 GAL. TANK; STAND; 300 GAL. TANK;  
CREAM SEPARATOR; FARM MASTER MILKER;  
14 FT., 4 IN. AUGER WITH MOTOR;  
SMITH ACETYLENE WELDER;  
LINCOLN 180 AMP WELDER; POST DRILL;  
3 PT. 3/4 BOX FOR TRACTOR; ELEC. FENCE  
POSTS; ASSORT. OF HEDGE POSTS;  
TRACTOR RADIO; LOADING CHUTE;  
2 ELEC. FENCERS; PROPANE TANK  
HEATER; OIL BARREL & PUMP; 2 HYD.  
CYLINDERS; 4 IHC WHEEL WEIGHTS;  
2 METAL GATES; APPROX. 100 ELEC. FENCE  
POSTS & WIRE; 150 GAL. PICKUP TANK;  
OLD IRON. MANY OTHER MISC. ARTICLES  
NOT LISTED.

**TERMS: CASH**

### Mr. & Mrs. Nyle Sarff

Clerk — Elk State Bank, Clyde  
Rollie Lagasse 243-2215, Concordia, Ks. 66938  
Larry Lagasse 732-6425, Agenda, Ks. 66930

## Friday, March 17

Starts 11 a.m.

Having decided to quit farming we will sell the following at the farm located from Muscotah, Ks., 1 1/2 miles west and 1 1/4 south; or from Holton, east on Hwy. K-116 to Larkinburg, 1 east and 4/4 north.

### Auction SALE

#### MACHINERY

1970 IHC 856 diesel tractor  
IHC 460 gas tractor  
1968 IHC 656 gas tractor  
IHC Cub Cadet with mower and blade  
1967 IHC 403 combine  
IHC 429 4 row corn head  
IHC 550 chopper, 2 row  
IHC 440 baler, wire tie  
IHC 1150 grinder mixer with 2 screens  
4 wheel wagon with hoist on JD running gears  
IHC 4 section hoe  
IHC 1701 loader  
IHC 461 cultivator  
Viking 36' elevator  
JD auger wagon  
IHC 130 spreader  
IHC 455 planter  
JD 15x7 grain drill  
BMB XL6 shredder  
IHC 461 cultivator  
IHC 35 rake  
Comfort sprayer  
2 IHC 51 silage wagons  
IHC 16-3 disc  
IHC 560 5x16 plow with cylinder & hose  
Case field cultivator  
Wagon conveyor for silage wagon  
IHC 100 mower  
IHC flare box wagon with hoist  
GilmoreTatge 41' PTO auger  
Kelly-Ryan feed wagon  
IHC 30 flatbed trailer

#### TRUCKS

1972 Chevrolet 1/2 ton pickup with 4 wheel drive  
1969 Chevrolet 2 ton truck

#### HAY & FEED

4000 bales hay  
400 bales straw  
300 tons silage

#### MISCELLANEOUS

50 5 1/2" steel posts; 2 hydraulic cylinders; Comfort cab for IHC 856; air compressor; 6 front end tractor weights; 7 rolls slat cribbing; 2 creosote poles, 20'; 9 creosote poles 12'; 10 creosote poles 4'.  
Pride of the Farm 60 bu. hog feeder; Co-op 60 bu. hog feeder; 2 3-stall hog sheds; 300 gal. water barrel; 3 stock tanks; 2 battery fencers; 3 electric fencers.  
3 3-stall hog sheds new; Tilson squeeze chute; 11 feed bunks; hay bunk; Pride of the Farm 40 bu. hog feeder; Pride of the Farm 25 bu. hog feeder.  
50' cable; truck chains 8:25x20; log chains; 3 hog troughs; 11 1/4" grain auger; Wyeth 3 gal. hand sprayer; barb wire; running gears; battery charger.

**Auctioneer's Note:** All equipment is late model and in good shape. Terms, cash day of sale.

## Mr. & Mrs. Kenneth L. Spielman

Aucts: Gene Toby, Seneca, 913-336-2275 & W. O. Harris, Wetmore, 913-866-4510  
Clerks: Bob Toby, Seneca and Jim Boeding, Seneca

## To Three Districts

Farmer's Home Ad-  
has announced ap-  
to three rural water  
in Kansas:  
of \$51,000 will go to Rural  
District No. 11 in Mon-  
County to expand service to  
users in the area north  
of Coffeyville.

Are Invited  
to the 3rd Annual  
PRODUCTION SALE  
of  
**REGISTERED ANGUS**

At The Farm Located  
Jr. 9, one mile east of  
Centralia, Ks.

WEDNESDAY, MARCH 21

Lunch

-Selling-

## 70 Lots

15 Bulls  
(Top quality serviceable Age)

15 Young Cows  
(Cows at side or to calve soon.  
and open heifers.)

## BAUMAN ANGUS FARMS

Jerry and Erma  
Phone 913-857-3929  
CENTRALIA, KANSAS

### Friday, March 15

Starts 1p.m.

#### Farm Machinery

John Deere tractor model A,  
IHC truck 1 1/2 ton with grain  
box, John Deere 7 ft. tractor  
tower, Massey Harris com-  
bine 12 ft cut, Wood Bros. corn  
cripper, John Deere 2 row lister  
pull type, A.C. side delivery  
rake power take off;  
IHC small hammermill good;  
new saw frame, Block & tackle,  
new rope, John Deere 2  
row cultivator, dirt drill, 4 wheel  
trailer & flat bed, 2 wheel  
trailer, Weed sprayer, booms &  
pump, electric pump & motor  
IHC cylinder combine engine;  
guards, barrel pump,  
4 barrels, dual truck chain 50 ft.  
drive belt, mono chain saw new  
chains, 1 lot 2 in lumber, 7 bridge  
boards, large grindstone, post  
mill, table saw & 3/4 hp. motor;  
new car, Steel post, pipe, some  
antiques, 2 kitchen cabinets,  
vacuum, rocker-old bath tub,  
regulator clock, round oak  
table, square table over 200 yrs  
old, deep freeze, small chest  
drawers, small tools and other  
articles too numerous to  
mention.

Lunch Served  
Not Responsible for Accidents  
Terms Cash

Walter Bowman  
Owner  
Auctioneer-Applegate  
Don Eisenbe  
Clerk



Grass & Grain  
To Three  
Water Districts  
The Farmer's Home Ad-  
ministration has announced ap-  
proval of loans to three rural water  
districts in Kansas:  
A loan of \$51,000 will go to Rural  
Water District No. 11 in Mon-  
terey County to expand service to  
additional users in the area north-  
west of Coffeyville.  
A loan of \$21,000 goes to Rural

Water District No. 5 in Franklin  
County to expand the rural com-  
munity water system to serve a total  
of 105 families.  
Republic County will receive a loan  
of \$62,000 and a grant of \$23,800 to  
expand water lines serving an ad-  
ditional 31 families in the area west  
of Belleville.

March 14, 1972  
Grass & Grain  
27  
Saturday, March 18  
Starts 1:00 p.m. — Lunch Served  
Having decided to quit farming, will sell  
the following at the farm 6 mi. west of  
Frankfort, Ks. on gravel county road; or  
5 east of Blue Rapids on Hwy. 9, 2 north  
and 1 east.

**Auction SALE**

**MACHINERY**  
1959 John Deere No. 45 self  
propelled combine  
MM 3x16 mounted plow (3 point)  
MM 3x14 plow (on rubber)  
MM No. 55 chisel plow (3 point)  
JD 2 row lister (with fertilizer  
attachments)  
NH No. 450 mower (3 point)  
IHC No. 37 wheel disc  
JD 12 ft. spring tooth  
MM 16x7 grain drill (fertilizer  
attachments & press wheels) Very  
good condition  
MH side delivery rake  
Ferris wheel bale loader  
Hanson sprayer (3 point) fiberglass  
tank, double boom, like new  
JD Monitor (3 point)  
32 ft. Kelly Ryan elevator  
Scoop for Ferguson 20 or 30

**TRACTOR**  
1968 Minneapolis Moline No. U-302  
on propane and only 550 hours  
(Excellent shape and very good  
rubber)

**TRUCK**  
1959 2 ton Chevrolet Viking No. 60  
giant bed, double cylinder hoist, 2  
speed axle, good rubber, and  
ready to go.

**MISCELLANEOUS**  
300 gallon gas barrel  
4 inch grain auger  
Comfort cover for MM  
Umbrella for MM  
Tractor radio  
Some miscellaneous items  
Steel stock rack for pick-up

**BINS**  
1350 Bushel Columbian steel bin  
1000 bushel steel bin

Due to lack of small items, sale will not take long so please be on time.

**TERMS:** Cash  
Not Responsible For Accidents

**Mr. and Mrs. Matt Barnes**

DON ROCHE  
Real Estate Broker & Auctioneer  
Blue Rapids, Kansas 226-7485  
State Bank of Blue Rapids

**SALE EVERY TUESDAY & WEDNESDAY AT HERINGTON**

**Herington Livestock Auction Co., Inc.**

**STRICTLY FRESH COUNTRY CONSIGNED CATTLE**

**CONSIGNMENTS EXPECTED FOR—**  
Tuesday, March 14—Expecting 375 Stocker & Feeder cattle.  
Wednesday, March 15—Expecting 1300 head of Stocker & Feeder  
cattle, plus these two special consignments:  
6 Charolais bulls 900 lbs.  
2 registered yearling Hereford bulls.

**BAUMAN**  
**ANGUS FARMS**  
Jerry and Ermal  
Phone 913-857-3929  
CENTRALIA, KANSAS

**Auction SALE**

Will sell at public auction at  
the farm located 1/2 mile West of  
Herington on highway 18, then  
South 2 miles, West 1/2 mi, then  
South 1 mi, or 11 miles East of  
Herington on highway 18, then 2  
miles South, 1/2 mile West, South 1  
mi. Watch for Sale signs.

**Wedn March 15**  
Starts 1 p.m.

**Farm Machinery**  
John Deere tractor model A,  
IHC truck 1 1/2 ton with grain  
bed, John Deere 7 ft. tractor  
mower, Massey Harris com-  
bine 12 ft cut, Wood Bros. corn  
picker, John Deere 2 row lister  
pull type, A.C. side delivery  
rake power take off;  
IHC tandem disc, corn packer,  
olive wire tie hay baler & gas  
engine, hay rake, 2 row curler,  
IHC 2-14 tractor plow, pull type,  
IHC small hammermill good;  
saw frame, Block & tackle,  
new rope, John Deere 2  
row cultivator, dirt slip, 4 wheel  
trailer & flat bed, 2 wheel  
trailer, Weed sprayer, booms &  
pump, electric pump & motor  
IHC cylinder combine engine;  
guards, barrel pump,  
drive belt, dual truck chain 50 ft.  
chain, 1 lot 2 in lumber, 7 bridge  
planks, large grindstone, post  
saw, table saw & 3/4 hp. motor;  
motor car, Steel post, pipe, some  
old iron, antiques, 2 wood box  
seaters, 2 kitchen cabinets,  
wicker rocker-old bath tub,  
regulator clock, round oak  
table, square table over 200 yrs  
old, good, century ice box good,  
deep freeze, small chest  
drawers, small tools and other  
articles too numerous to  
mention.

Lunch Served  
Not Responsible for Accidents  
Terms Cash

**Walter Bowman**  
**Owner**  
Applegate  
Don Eisenbeis  
Clerk

**Joe Clemence**  
Phone 913/479-5922  
**Fieldman Ted Haefner**  
Phone 316/924-5446

**MARKET REPORTS:**  
Radio Station WIBW, Topeka, Monday 12:15 p.m.; Tuesday, 7 a.m.  
Radio Station KJCK, Junction City, Monday thru Saturday, 8:30 a.m.



## Nun Shortage To Close Schools

Catholic grade schools at Fort Scott, Wellington, Independence and Chanute will close at the end of the school year because of a shortage of nuns.

Ten nuns have been withdrawn from those four schools and Holy Saviour in Wichita and St. Teresa at Hutchinson. The Hutchinson and Wichita schools will remain open, but will operate with one less nun each.

Due to retirements and withdrawals from the Sisterhood of St.



## Wednesday, March 15

Starts 10:30 a.m. — Lunch Served  
We are quitting farming and will sell at public auction on the farm located at the north edge of Riley, Kansas.

### CATTLE

18 Shorthorn cows 4 yrs. old, with fall and early winter calves at side  
2 Shorthorn cows, 4 yrs. old, springers  
Registered Shorthorn bull, 4 yrs. old, gentle and a good breeder, Bayles breeding  
NOTE: All bred to above bull to calf in fall. Area tested, calf-hood vacc. A good herd of Shorthorn cattle.

### HOGS

Duroc sow, will farrow by sale day  
4 Duroc & Hamp sows, will farrow by sale day  
4 Duroc sows to farrow in May  
4 crossbred sows to farrow in May  
4 crossbred sows to farrow in June

Duroc sow to farrow in June  
All either bred to Chester White or Spotted Poland boars.  
Also 12 weaning pigs

### CHICKENS

50 Calfa White yearling hens

### Farm Machinery

1954 JD Model 70 tractor, LPO, L hyd., good  
1948 John Deere A tractor, fully equipped, good  
1948 JD B tractor, fully equipped, good  
1965 JD 24T hay baler, fully equipped  
And a very large line of good farm tools and machinery. Also complete equipment for hog operations. Some feed and fencing materials.

Terms: Cash Day Of Sale

For Full Details See Grass & Grain March 7

**Mr. & Mrs. Eldon Springer**

Aucts: Foster Kretz Auction Service,  
Clay Center, Ph. Morganville WA 6-4422

Clerk: Riley State  
Bank, Riley, Ks.

# Mobile Home Winter Clearance SALE

march 14th. thru 25th.

**This weeks  
Specials**

- 1 24' x 60' Completely furnished, delivered and installed. Over 1350 square feet of living space Only **\$9,850<sup>00</sup>**
- 2 12' Wides as low as **\$3,450<sup>00</sup>**  
Completely furnished, delivered and installed.
- 3 14' x 70' Completely furnished, delivered and installed. **\$6,795<sup>00</sup>**

**carson**  
Mobile Home Sales

FORMERLY HOMESTEAD MOBILE HOME SALES

On Highway K18 Between Manhattan and Junction City  
Phone 913/539-1137

28

Grass & Grain

March 14, 1972

Joseph, the Diocese of Wichita has been unable to assign the necessary number of teaching nuns.

"Without our Catholic nuns teaching in our schools, we have no truly Catholic schools," said Father Frank Baumstark, of the St. Andrew's parish in Independence. "The parish cannot support the school with a complete lay faculty."

A Catholic official in Chanute said he was unsure what would be done with the school buildings in that system. He thought they would be used at least part time for religious teaching and meeting places.

Ninety students are enrolled at St. Andrew's in Independence, 98 at St. Patrick's in Chanute, 79 at Mary's in Fort Scott and 68 at St. Anthony's in Wellington.

### DIES FROM INJURIES

#### FROM HORSE FALL

CHAPMAN—Charlie E. Potter, 48, has died from injuries received when a horse fell on him. Potter has been herding calves into a pen when the accident occurred. His farm was west of the Upland community north of Chapman.

### RENDERING PLANT TO BE REFORMED, EXPANDED

BELLEVILLE — A rendering plant here, Midwest Rendering, is being reformed into a new corporation with a major building program planned. T.C. Flanagan says the new corporation will be called Midwest Tallow and Protein Inc. He said the present plant is turning down as much as tonnage as it is processing because of lack of facilities.

### JACKSON COUNTY ADVISED TO CLOSE SEVEN BRIDGES

HOLTON — Jackson county commissioners have been advised to close seven bridges over county roads by an outside engineer. Of the 53 bridges of secondary roads in the county, seven were advised to be closed and 14 others to have immediate repairs. The investigation was in the wake of recent tougher federal standards being imposed on bridges on roads which are partly financed by federal money.

## STOP AND SEE THE LITTLE DEALER WITH EVERYTHING



SPECIALS THIS WEEK

8:25x20  
TRUCK TIRES

**\$45<sup>00</sup>**  
Exchange  
Excise Tax \$6.17

Glass Belted Car Tires  
Up To Cadillac Size

**\$24<sup>00</sup>**  
Exchange  
Excise Tax \$2.90

18.4x34  
TRACTOR REARS

**\$135<sup>00</sup>**  
Exchange  
Excise Tax \$11.94

IF YOU WANT TIRES — CALL US

## FINK TIRE SERVICE

913-456-2575

WAMEGO, KANSAS



## Monday, March 20

Starts 12 Noon — Lunch Served  
Due to our health we are quitting farming and will sell the following located from the south edge of Milligan, Nebr. 2 south and 1 1/4 east, or from the northeast corner of Tobias, Nebr. 3 north and 1 1/4 west.

TRACTORS AND COMBINE  
1968 Allis Chalmers 170 Gas Tractor, 3-pt., 3-spool hydraulic, wide front end, front end weights, 18x24 rear tires, 850 actual hours  
1956 Allis Chalmers WD Gas Tractor with wide front end and snap coupler  
1948 Allis Chalmers WD Gas Tractor  
1955 Allis Chalmers 12-ft. Self Propelled Combine, Model Super 100

MACHINERY  
1959 John Deere 20-7 Grain Drill, Model LL  
1968 21-ft. Emmert Crust Buster  
1959 Allis Chalmers 12 1/2-ft. Tandem Wheel Disc, Model 200  
2 Dempster Duck Foot Machines  
1964 Allis Chalmers 4-row Lister with AC Snap Coupler  
1967 John Deere 4-row Go-Gig, Model RL4, 3-point  
1958 John Deere 18-ft. Harrow  
1958 Allis Chalmers 3-14 Plow, 3-point  
1960 Twin Draught Post Hole Digger  
1968 Arps 6-ft. Blade, 3-point

1966 New Holland Rotary Shredder, Model 72  
New Holland 7-ft. Mower  
Weed Sprayer with 110-gal. Tank on 2-wheel trailer  
1950 New Idea Manure Spreader  
1954 Wagner Manure Loader with hydraulic pump  
1960 Hider-Auger Wagon, 85 bu.  
1964 7-ton 4-wheel trailer with box and hoist  
6-ton David Bradley Trailer with 100-bu. Lindsey box  
4-Wheel Trailer with 6x14 box  
Allis Chalmers Spring Tooth, snap coupler  
1958 Hammer Mill  
Clipper 28 Fanning with screens and electric motor  
2-Row Stalk Cutter  
12-ft. 4-in. Grain Auger  
16 ft. 5-in. Grain Auger on wheels  
1957 John Deere 14T Baler, P.T.O.  
Several pieces of old machinery

Also selling misc. farm items, household goods & collectors items. There are great numbers of pieces in these classifications.

TERMS: Cash. No property to be removed until settled for. All property at bidder's risk when bid off.

**JAMES A. HAMOUZ**

DON DIRKS  
Auctioneer and Real Estate Broker  
Phone 353-4526 Bruning, Nebraska

FARMERS & MERCHANTS BANK  
Milligan, Nebraska  
Clerk

## HOLSTEIN DAIRY DISPERSAL & FARM MACHINERY

Monday, March 20

STARTS 10:30 A.M.  
LUNCH SERVED  
COWS SELL AT 12:30



LOCATION: From WaKeeney, Kansas, south on Highway 283 10 miles, east 2 miles, then south 1 1/2 miles to farmstead. Directional signs will be posted. Starting on miscellaneous and machinery.

100 HEAD HIGH GRADE HOLSTEIN DAIRY DISPERSAL,  
LARGE TYPE, WELL UDDERED - - PRODUCTION!

### In Production . . .

- 31 Mature Cows, good age
- 5 2nd Calf Heifers
- 4 1st Calf Heifers
- 8 Mature Cows, good age

### Springers . . .

- (Many fresh by sale date)
- 8 2nd Calf Springer Heifers
- 7 Coming 2 year olds (mostly open)
- 15 Open Heifers, 18 month age
- 1 Purebred Holstein, 3-year old Bull
- 2 Registered Holstein Yearling Bulls, (Moberly Breeding)
- Baby and Started Holstein Calves

Cows — TB and Bangs Tested, Official Interstate Health Papers Furnished.

Mr. Cook will weigh milk from each cow prior to sale and record same for your convenience.

### FARM MACHINERY & EQUIPMENT . . .

1956 Mashua Mobil Home 8'x24', clean  
1964 Chevrolet 3/4-Ton Pickup, V-8, 4-speed, runs good.  
Cockshutt Model 570 Gas Tractor, 3-pt., Hydraulics, Good Rubber.  
Trego Loader (to sell after tractor)  
Massey 33 Gas Tractor  
2—V-C Case Row Crop Tractors, clean  
2—J. D. "D" Tractors, running cond.  
Schaeffer 16' Oneway.  
John Deere Van Brundt Grain Drill 16x10, on steel.  
New Holland No. 69 Twine Baler.  
John Deere No. 5 Mower.  
John Deere Side Delivery Rake.  
Massey No. 11 Side Delivery Rake, dump rake.

John Deere Manure Spreader, Model W Case 4x14 Mouldboard Plow.  
Steel Pickup Stock Rack.  
Flatbed Hay Trailer, 2-wheel; also 4-wheel trailer.  
Old Tandem Disc — Dempster Hoe Drill.  
Massey 27 Combine 12', runs good.  
Moline 8' Oneway — 2 horse Fresno — Harness.  
Electric Sheep Shearer w new cutter.  
1,000 Gallon L-P Tank.  
200 Gallon Fuel Tank on stand.  
300 Gallon Fuel Tank on stand.  
1,000 bushel Butler Steel Bin.  
2—Stock Tanks, 4' and 8'  
2—Electric Fountain Waterers  
Steel Calf Feed Rack; Bale Elevator

DeLaval Electric Separator  
Wooden Stock Rack for pickup  
Used Lumber, Shop Tools, Fence Tools, Scoops, Shovels, Barrels and misc. articles not mentioned herein.

### Household . . .

Squirrel Cage Cooler, large; 2 Platform Rockers  
Amana Upright Deepfreezer; 5 Kitchen Chairs  
Corner Bench for Kitchenette; Desk  
Kenmore Clothes Dryer; Steel Clothesline Poles  
Upholstery Machine; Misc. Household Articles  
Antique Singer Sewing Machine  
Antique Round Table; Antique Iron Bedstead

### Auctioneer's Note . . .

This is a complete dispersal—owner retiring. Your early inspection of the herd is invited. Announcements made at auction shall take precedence. An under opportunity.

TERMS: CASH — day of sale.

**W. D. COOK, WaKeeney**

LUNCH ON GROUNDS



Sale Conducted by LEGERE AUCTION & REALTY CO.

FOR INFORMATION OR BROCHURE CALL (913) 625-2545, HAYS, KANSAS  
Talk With Your "Nationally Accredited Farm & Land Broker"  
For A Successful Auction . . . Stop, Look and List With Legere of Hays, Kansas  
Licensed In Kansas • Colorado • Nebraska • Oklahoma • Missouri







**Cooper Tires**  
Excise Tax \$6.17

**\$45.00**  
Excise Tax \$2.90

**\$24.00**  
Excise Tax \$2.90

**\$135.00**  
Excise Tax \$11.50

**ALL US SERVICE**

**March 20**

**MOUZ**

**CHINERY**

**RTS 10:30 A.M.**

**CH SERVED**

**'S SELL AT 12:30**

**hway 283 10 miles,**

**ional signs will be**

**hens**

**ie and Alfalfa**

**cc.**

**operator**

**ck for pickup**

## Tuttleaires Chorus Produces Its First Barbershop Show

Male voices raised in barbershop harmony will fill the high school auditorium at 8 p.m. as the Tuttleaires Chorus produces its first show. The Tuttleaires are featured with the barbershop quartet, The Midcontinentals, a



## Tuesday, March 28

Starts 9 a.m. — Lunch Served  
Quitting farming and will sell all equipment and some household goods at auction at the farm one west & 1 south of Niles, Ks., or 3 1/2 north of Interstate 70 on the Niles Road. Bad Weather Date — Tuesday, April 4 — Same Time, Same Place.

**4 TRACTORS**  
IHC Farmall  
Small MH with 3 point hitch  
Standard 4 plow Case  
IHC 3/4 ton pickup with dump  
bed  
IHC pickup

**Machinery**  
SP Model 125 IHC combines  
Case wheel disc & McCormick wheel disc, both with hydraulic cylinders  
IHC McCormick No. 8 coil spring harrow  
IHC 14' weeder; New Idea 7' mower; 2 subsoil plows  
Portable soil moving scoop with hydraulic connections  
IHC augers with motors  
Clippert Model M2B cleaners with motors 2 row cultivator  
IHC Hitch Dearborn cultivator  
Springtooth harrows  
Sears riding mower, used 2 seasons  
Above in very good condition and ready to work for you  
IHC drills; 2 wheel trailer; IHC oneway; 4 bottom IHC plow; 4 bottom plows  
IHC chisel; 2 row lister; IHC front mounted cultivator; 110 gal. portable spray trailer  
Wheat measuring wheel; old gradar

**BINS, BOAT, TOOLS, ETC.**  
1000 bu. Butler steel bin  
3 small power mowers  
Dura Craft 14' boat with trailer  
18 HP outboard motor  
Air compressor; electric grease gun; large floor jack; Craftsman table saw with tilt gauge; shop fan; several ladders; large electric drill; tree trimming saw; socket wrenches.  
Complete paint sprayer with motor, in fact the most complete shop of tools & parts, etc. in the country; garden tools.

**HOUSEHOLD GOODS**  
Bassett bedroom set; Duncan Phyfe drop leaf dining table with 4 chairs, 2 extra leaves & a custom made 2 tone table pad.  
Matching arm chair and rocker; 2 dinette sets; GE sweeper; Sunbeam sweeper; Kelvington automatic washer.  
Zenith 23" TV; Singer sewing machine; swivel rocker.  
Set Johnson Bros. English china; lamps; elec. fans; irons; toasters; skillets; 2 chests of drawers.  
Cooking utensils; dishes; end tables; lawn furniture; dress form; many, many misc. items.

Terms — Cash

**Mrs. Clifford Nelson**

Agents: Bob Perry & Frank Harz

Clerk: Bennington State Bank



## Wednesday, March 22

STARTS AT 12:00 NOON

I will sell at public auction, at the north edge of Western, Nebr., located 22 miles north of Fairbury, Nebr. on Highway 15.

## Anhydrous Ammonia Equip

1—Chisel 3-Point Anhydrous Applicators, with Large Flo-trol & Gauge Wheels  
1—1,000-Gal. Nurse Tanks, with Trailers  
1—Anhydrous Transfer Pumps, with Gas Motors

3—Dempster No. 700 Applicators, 500-Gal. Tanks  
6—3" Square Pipe x 9-ft. long, with 2-3-ft. Hinged Extensions  
Also New Repair for Liquid & Anhydrous Equipment  
1—Scales

## Liquid Fertilizer Equipment

1—5,600-Gal. Epoxy Lined Tanks  
1—1,000-Gal. Stainless Steel Tank on Skids, with Fittings  
1—1,000-Gal. Nurse Tanks on Skids, with Fittings  
1—Blue Applicators, with 320-Gal. Stainless Steel Tanks, with 30-ft. Booms & 5 Knife Kits  
1—2-Cylinder Air Transfer Compressors, with Motors

1—1 1/2" Dempster Pump  
1—2" Pump, with 3-h.p. Electric Motor  
2—1 1/2" Pumps, with Gas Motors  
1—200-Gal. Government Tank  
1—60-Gal. Large Size Air Compressor (complete)  
1—Steel Motor Stand  
1—4 x 4-ft. Flat-Top Steel Bench  
1—4 x 8-ft. Tool Building

## Truck & Trailers

1949 Ford 1 1/2-Ton Truck  
Electric Wheel Model No. 5026  
Trailer, with 11" Tires

Electric Wheel Model No. 5005  
Trailer  
7 x 14-ft. Flat-Bed Trailer, with Sides

## Knobel Fertilizer Service

Western, Nebraska, Phone 433-2061  
Schultis & Son & Wolken, Auctioneers  
Livestock, Real Estate & General Farm Sales  
1109 K Street, Fairbury, Nebr. — Phone 729-2435  
Wayne Schultis, Diller, Nebraska — Phone 793-5533  
Duane Wolken, Diller, Nebr. — Phone 793-5393

## FEEDLOT TOUR FEATURES CONCRETE CONSTRUCTION

An annual Feed-Lot tour and meeting sponsored by Mueller Sand and Gravel Co., Inc., Hanover, is scheduled March 17. The tour will assemble at the Albert Wiechman feed-lots located 1 1/2 miles east of Barnes. The morning program beginning at 10 a.m. will consist of visits to various feedlot operations. The afternoon meeting will feature several livestock operations specialists.

## MANHATTAN PCA MEETING NEXT WEEK

MANHATTAN—The annual meeting of the Manhattan Production Credit Association will be Tuesday, March 21. Time is 6:30 p.m. and place the Student Union on the K-State campus. Fred Morgan of Alta Vista, board chairman since incorporation of the Manhattan PCA in 1934, will be honored. Nominated for election to replace Morgan, who will retire, are Harold Steere, Alta Vista, and Herbert Rogers, Alma.

## CLAY CENTER CO-OP MEETING NEXT WEEK

CLAY CENTER — The annual meeting of the Farmers Union Co-op will be here March 24. A buffet lunch will start at 5:30 for the 2500-member co-op. Nominated for board positions have been Gary Chaffee and Gary Case. They were nominated to fill the positions of Wayne Hafner and Don Wehmhoff, who are not eligible for reelection.

## URNS SELF IN ON CATTLE THEFT CHARGES

BELLEVILLE — A Belleville man has turned himself in to Republic county's sheriff to answer cattle theft charges from Norton and Sheridan counties. He is Erwin L. Duensing, 40. The theft of 10 head of cattle is involved.

## NO ESCAPE ON STOLEN HORSE

JUNCTION CITY—Police officers have picked up Donald D. Otnes, 23, who left the city jail as a trustee and took a palomino horse from the Terry Lewis Carey farm west of Junction City. Officers said Otnes had in mind travelling 800 miles on the horse but he didn't disclose his destination.

## Westbranch Angus

HERD SIRES:



**HECKETTIERIMAN N154**  
(A son of a Missouri State Fair champ)



**TWIN KNOLLS KEBAN 30th**  
(His sire-one of the most correct ton bulls in America)

**NOW OFFERING**  
2 two-year old bulls ready for heavy service  
6 yearling bulls ready for light service  
6 cows with calves by side

**LEON & MARGE GEISERT**  
Ph. A/C 913 479-5558 Rt. 3, Hope, Kansas  
Our farm is located 11 miles south of Abilene on K 15



## Auction SALE

### Farm Machinery

1967 IHC No. 706 diesel tractor, wide front, duals, power steering, LPO, L hyd., 2 pt., TA, very good  
1966 IHC No. 706 diesel tractor, wide front, duals, PS, L hyd., LPO, TA, 2 pt., very good  
1937 IHC F-20 tractor on rubber  
1971 IHC No. 715 15' combine, hydrastatic drive, fully equipped, cab, cut less than 500 acres, like new  
1971 Hesston header, 5 rows, like new  
1970 IHC No. 56 4 row top planter, liquid fert., markers, rubber press, very good  
1964 IHC 4 row cultivator, front mounted, very good  
1969 IHC 4 section rotary hoe  
1967 IHC No. 37 14' wheel disc, good  
1967 IHC No. 37 12' wheel disc, good  
1967 JD 10' offset wheel disc, good  
1965 IHC No. 10 16x8 grain drill, fertilizer, rubber press, hyd. control, on 20" rubber, good  
1967 IHC No. 550 5x16 semi-mount plow, 2 pt., good  
1966 IHC No. 540 4x14 semi-mount plow, 2 pt., good  
IHC No. 5 side rake, 4 bar on rubber  
2 IHC No. 200 2 wheel manure spreaders, on rubber  
weed sprayer; steel road grader; hay elevator on rubber; portable hay elevator; Eze-Flo stalk shredder.

Terms — Cash Day Of Sale

**Gary W. Padgett**

ADMINISTRATOR OF FRANCIS J. HOGAN ESTATE  
Clerk: Citizens National Bank, Greenleaf, Ks.  
Aucts: J. T. Dickson, Washington, & Foster Kretz, Clay Center

## Friday, March 17

Starts 10 a.m. — Lunch Served  
I will sell at public auction the personal property of the late Francis J. Hogan at the farm located 1 west and 1 north of Greenleaf, Kansas.

Dempster 14' 10 pt. gas fertilizer applicator on tool; Case springtooth harrow; 7' land mower on rubber, hyd. control, good.  
1968 24' Crust Buster on rubber, good; Oliver 7' semi-mount mower.  
Lyndid 5 row milo pickups; rear blade; 2 point hookup, good; 500 gal. nitrogen tank on trailer; 300 gal. gas tank on 2 wheel trailer; 300 gal. propane gas tank; cattle or hog oiler on stand.  
12 metal hog feeders; hog waterers; hog troughs; some panels; hyd. cylinders; junk iron and old farm machinery.  
Also a load or two of small miscellaneous items used on the farm.

**HOUSE TRAILER**  
36' trailer with furnishings

**TRUCKS & TRAILERS**  
1971 Ford F100 1/2 ton pickup, V8, fully equipped, very good  
1960 Chev. 2 ton truck, V8, 2 speed, 14' Harsh bed & hoist, good  
1948 Ford 1 1/2 ton truck, V8, with 14' bed  
2 wheel implement trailer with tilt bed, good one  
4 wheel trailer with flatbed and grain sides  
4 wheel trailer with grain box  
4 wheel trailer gears  
**NOTE: This is a large sale of good farm machinery. Farm equipment to be sold right after lunch. Sale will be done early so be on time.**



## Auction SALE

### 80A ALFALFA & FARM MACHINERY

## Saturday, March 25

Starts 10:30 a.m. — Lunch Served  
Located from Great Bend, Kansas and the Drive Inn Theatre on US 56 West, 3 miles west and 1 1/4 miles north. Equipment shedded and in A-1 condition.

80 Acres Alfalfa, Improved, N 1/2 SE 1/4 21-19-14, Barton County, Kansas

### Hay Equipment

1970 New Holland bale wagon  
1047 StackCruiser  
1969 New Holland bale wagon  
1047 StackCruiser  
1969 New Holland bale wagon  
1047 StackCruiser  
1968 New Holland bale wagon  
1047 StackCruiser  
1971 Case 1275 windrower with conditioner and hydrostatic drive  
1971 Case 1275 windrower with conditioner & hydrostatic drive  
1962 New Holland rake, Model 56  
1970 Hesston 600 conveyors  
1970 New Holland 282 baler, wire, with motor  
1969 New Holland 282 baler, wire, with motor  
1966 New Holland 282 baler, wire, with motor  
2 1970 Red Devil hay burners, 12'

### TRACTORS

1962 Case diesel 830, Casematic, 3 pt., adjustable front  
1956 Massey Harris 44, hyd. & adjustable front  
1957 Massey Harris 444, standard with hyd.  
1957 Massey Harris 444 standard with hyd.  
1955 Massey Harris 44

### IRRIGATION PIPE

45 joints irrigation pipe 30'  
17 joints 6" with risers  
74 joints 4"; 140 joints 5"

### TRUCKS

1966 Chevrolet 1/2 ton pickup  
1961 Chevrolet 1/2 ton pickup, aluminum pickup topper  
1952 Chevrolet 1 1/2 ton, 2 speed with lift

### OTHER EQUIPMENT

1963 Krause wheel disc 12'  
1969 GB loader & bucket, 6' 900 series  
1960 Case plow 4x16  
1961 Krause R1 oneway, 12'  
1963 John Deere drill, 16x10, on rubber with press wheels  
Grain auger  
1968 Lincoln 225 amp electric welder; 500 gal. gas barrel and stand; 1970 air compressor, 200 lbs., 1 HP.  
Aristocrat boat & trailer, 14', 1955 Evinrude 30 HP Lark; 2 hay trailers; 2 750 bu. wooden grain bins on skids, excellent; JD 8x16 drill on steel.  
Pickup gas barrel with electric pump; Sears riding lawn mower; Bailey riding lawn mower; 300 gal. diesel barrel and stand; JD 4 section harrow; IHC 4 section harrow; IHC 4 section spring harrow; Superior diesel space heater, plus many other articles.

### IRRIGATION PUMP

Portable Berkeley pump, 6" high head flywheel mounted centrifugal with Waukesha 135 HP power unit, heat exchanger and safety switches.

**AUCTIONEERS NOTE:** The finest offering of hay equipment at auction that we have ever seen. This farm equipment was owned by one man. It has been cared for and is in A-1 condition.

**George E. Eckert Estate**

DAN ECKERT, ADMINISTRATOR  
Auctioneers: Pat Keenan & Mike Murphy, Great Bend, Ks. 316-792-2566  
Attorney For Estate — Ray S. Schultz, Great Bend







**WABAUNSEE CATTLEMEN'S PLANS DINNER**  
The Annual Wabaunsee County Cattlemen's Association Dinner will be held at the Wabaunsee Hotel, March 23. Virgil Huseman, Wabaunsee Livestock Association president, will be the guest speaker.

**BEATRICE 77**

**LIVESTOCK SALES**

March 14, 1972

**CATTLE 11:30 a.m.**

**HOGS 11:00 a.m.**

Feeder pigs, Male Hogs & bred gifts sell 2:30 p.m.

PHONE 402-223-3571

**CATTLE**

A nice run of cattle last week. Baby calves sold from \$50.00 to \$85.00. 2 Blk hfr clvs \$130.00, 8 Blk str at \$144.00, 1 Blk bull at \$126.00, 1 Blk bull at \$126.00, 1 Blk bull at \$124.00, 1 Hol bull at \$124.00. Canner & cutter cows \$22.00 to 22.00, commercial & util. cows \$22.00 to a top of 24.90. 2 Hol hfr at \$302.50, 2 Hol hfrs at \$300.00, 1 Hol hfr at \$350.00, 1 Blk hfr at \$225.00, 7 Blk cows \$24.00, 11 WF cows at \$242.50, 1 Blk cow at \$15.00. Bulls 27.00 to 30.00. Some sales include:

Blk hfrs weight 485 at 36.05  
Mix hfrs wt 499 at 37.05  
WF hfrs weight 403 at 38.50  
Char hfrs weight 670 at 33.05  
Blk hfrs weight 523 at 36.60  
Blk str weight 617 at 38.55  
COW weight 1075 at 22.60  
WF str weight 468 at 43.00  
Blk str weight 525 at 39.90  
Blk bulls weight 404 at 40.10  
WF bulls weight 412 at 44.10  
Blk str weight 993 at 30.85  
Blk hfrs weight 635 at 33.75

**HOGS**  
A large run of hogs last week. 200 to 240 lb hogs at 23.75 to 24.75, 240 to 260 lbs 23.00 to 23.75, 260 lbs 22.00 to 23.00. Sows 20.50 to 23.00. Boars 17.60 to 19.05. 3 bred sows 86.00. 2 Wht sows at \$69.00, 1 Hp gilt \$69.00, 10 Wht sows at \$106., 10 sows at \$10.00, 3 Mix sows \$10.00, 3 Mix gilts at 99.00. Feeder pig sales were:

Mix pigs at 25.25; 16 Mix at 26.25; 35 Mix pigs at 24.50; 14 Wht pigs at 24.50; 14 pigs at 20.75.

**ARENCE TEGMEIER**  
Burchard - 865-4521  
**DELMER JURGENS**  
Wymore - 645-3493  
**JR. THIMM**  
Beatrice - 228-0757

# FED MAN AT STATE SCS CONFERENCE

SCS administrator Kenneth E. Grant will be one of the speakers at the conference of Soil Conservation Service employees at Manhattan this week, February 23 - 25.

In conjunction with the SCS meeting will be a state banquet of the Soil Conservation Society of America. J. R. Rex Johnston, president of the group from Bushland, Texas, will be there for the banquet February 24.

Also being recognized will be Dr. Claude Fly, former SCS State Soil Scientist who was released last year after being held captive by guerrillas in Uruguay for several months.



## KEEP ON TRUCKIN - - - In A Jim Sullivan Truck

1969 IHC 2 Ton, 345 V8, 114" cab to axle, 4 speed, 2 speed, 16' Giant Bed, 40" grain sides, fold down stock racks, Anthony underbody hoist. More to Choose From.

Don't buy a new truck until you see Melvin Buxman or one of the other salesmen at

**Jim SULLIVAN**  
SALINA CHEVROLET KANSAS

230 N. Santa Fe SALINA, KS. Phone 913/825-5431  
Call Day 913 825-5431 Night 913 823-3345



## Sunday, March 26

Starts 2:30 p.m.  
Located 7 miles south and west of Manhattan, Ks., on McDowell Creek Road (Riley County Road 901) or 6 miles north of the McDowell Creek Road exit on I-70.

## 11.5 ACRES ON MCDOWELL CREEK ROAD Good Well & 1000 Gallon Propane Tank

Description of Tract - A tract of land situated in the Southeast Quarter of Section 1, Township 11 South, Range 7 East of the 6th P.M. in Riley County, Kansas, more particularly described as follows:

Beginning at a point on the South Line of the Southeast Quarter of said Section 1, which is 300.0 feet West of the Southwest Corner thereof; thence East, along the South Line of the said Southeast Quarter, a distance of 300.0 feet; thence North, parallel to the West Line of the Southeast Quarter, a distance of 1,658.7 feet, more or less, to the center line of McDowell Creek; thence Westerly along the centerline of McDowell Creek, a distance of 303.5 feet, more or less, to a point which is a distance of 300.0 feet East of the West Line of the said Southeast Quarter; thence South, parallel to the said West Line, a distance of 1,685.5 feet, more or less, to the point of beginning and containing 11.5 acres, more or less.

**TERMS** - 10 percent down immediately after sale of property and signing of contract. Balance due upon delivery of merchantable title and abstract approval 30 days.

**TAXES** - Buyer is to pay all of 1972 taxes. 1971 taxes were 33.55.

**IMMEDIATE POSSESSION.** Announcements made the day of sale shall take precedence over any printed material. For information contact auctioneers. Also, if weather makes sale impractical, phone auctioneers for new date.

Not Responsible For Accidents

**FLOYD FALTER, Owner**

Sale Conducted By Wilson Real Estate, St. George, 913-494-2552, and Anderson Real Estate, Manhattan, 913-776-7935, Auctions. & Brokers.

## MORGAN - PECKMAN - LYTTLE

Joint Production Sale of Registered Angus Cattle

12:30 P.M.

**Saturday, March 25, 1972**

In new heated sale barn at the Henry Morgan Farm, located 2 3/4 miles northwest of

**Greeley, Kansas**

*Selling 81 Lots*

**42 Bulls 39 Females**

Featuring the Get and Service of some of the Top Sires in Kansas

MORGAN BROS.  
Consignment

PECKMAN BROS.  
Consignment

W. A. LYTTLE  
Consignment

21 Bulls

15 Females Sell

3 Young Bulls

2 Bred Heifers

Sale Headquarters: Henry Morgan Farm or 59 Motel, Garnett, Kansas

William, Frank and

Lloyd Peckman

Paola, Kansas

For catalogs or reservations, contact

Box 1209, Dodge City, Kansas 67801

W. A. Lytle and Son

Wellsville, Kansas

Auctioneer: Ray Sims

Phone: 316/227-2735

Buy With Complete Confidence -  
Only Morehead-Rogers, Beatrice  
Offers 100% Warranty  
On Used Cars

**1970 BELAIR 4 DOOR SEDAN**  
V8, automatic, power steering, radio, two-tone blue, whitewall tires, factory air, clean ..... \$2295

**1970 IMPALA 4 DOOR HARDTOP**  
Automatic, V8, power steering, radio, whitewall tires ..... \$2095

**1970 OLDSMOBILE 2 DOOR SPT. COUPE 442**  
V-8, 4 speed, radio, whitewall tires, blue, white vinyl top. .... \$2295

**1969 BARRACUDA, V8, 4 speed** ..... \$1395

Open Evenings - On The Spot Financing

**Morehead-Rogers Chevrolet**

402 223-5252

BEATRICE, NEBRASKA

**Morehead Chevrolet, Oldsmobile, Cadillac**

FALLS CITY, NEBRASKA

100% 90 days - 15% discount parts & labor 2 years thereafter

## LAND AUCTION 405A ANDERSON COUNTY LAND

Alvin Lutz Farm - Garnett, Kansas

10:00 a.m. Thursday, March 23

Owner retiring. Land will sell in tracts of 324 acres, 81 acres, and combined. Excellent stock farm. 160 acres cropland, balance extra good pasture & timber. Good hunting & fishing in ponds and Cedar Creek. Fenced and cross fenced.

**LOCATION** - Go west out of Garnett on 7th Street to dead end, then south 1/4 mile, west 1/2 mile, south 1 mile, west 1/4 mile, west 1 mile to east line of property. Auction signs on both tracts.

Will sell on contract, with 10 percent down sale day, 15 percent more in 30 days, and balance at 6 1/2 percent interest up to 15 years.

**BROKER PARTICIPATION INVITED**

**FOR SALE BILL CONTACT:**

Earl Lizer Real Estate  
Hiway 59  
201 N. Maple  
Garnett, Kansas  
913-448-3788 or 913-448-6606

Dick Dewees & Associates  
Real Estate Auctioneers  
914 Livestock Exch. Bldg.  
816-421-7117  
K.C., Mo.  
Aucts. Boyd Michael & Dick Dewees



## Saturday, March 18

Starts 12:30 Noon - Lunch Served  
Due to the death of my husband I will sell the following items at the farm located 5 north of US 56 and US 77 intersection at Herington, Ks., 1 east and 1/2 south; or 2 east, 5 south, 1 east and 1/2 south of Woodbine.

### FARM MACHINERY

1963 Allis Chalmers D-15 Tractor, with 489 exact hours, wide front end  
New Holland 4-wheel Trailer with flat bed, good  
16-in. 2-bottom Allis Chalmers Plow, with hook-on  
Allis Chalmers Mower, mounted type, good  
John Deere Rotary Mower with cylinder, like new  
Allis Chalmers 8' Blade, good  
IHC Side Delivery Rake, on rubber, like new  
John Deere 4-wheel Trailer with grain sides, good  
John Deere Spring Tooth Harrow, 12' IHC Tandem Disc  
Small John Deere Grain Drill with steel box  
3-section Harrow  
2-wheel Trailer  
Good Grain Wagon with box  
4-wheel Running Gear  
Good Bale Elevator with motor  
18' Grain Elevator with hopper, good  
Horse Rake with tractor hitch, good  
18' Grain Auger with motor  
Corn Binder  
Letz Feed Grinder  
Good Carrier for tractor

### MISCELLANEOUS

1,000 bushel Steel Grain Bin, good  
2 small Stock Tanks  
Platform Scales  
Good Steel Feed Rack  
Aluminum Extension Ladder  
Good Windmill Wheel  
Pump Jack  
Wooden Stock Rack for pickup  
Woven Wire Stretcher  
Some Steel Posts  
One junk Corn Binder  
One old Horse Cultivator  
Combine Bin  
Wire Roller  
Brooder House and Brooder Stove  
Some good used Lumber  
Two Feed Bunks  
Ingate for Truck  
Bolts, Shop Tools, Old Iron, Log Chains  
Forks, Shovels and many other items too numerous to mention.

### HAY

2,000 bales of Alfalfa, Prairie and Brome Grass Hay

**Mrs. Wm. Kickhaefer**

Auctioneers: Cols. Wm. & Carl Schnell

Clerk - Bank of Herington



# Farmers & Ranchers Livestock Commission Co., Inc

WEST ON  
OLD HWY. 40

SALINA, KANS.



Receipts totaled 3077 cattle and 1383 hogs including 419 feeder pigs. Fat hog top Monday was \$24.30. Stocker and feeder cattle selling steady to 75¢ lower with the most decline on feeder heifers.

Choice 300-400 lb. steers sold at \$47.50 to \$52.75  
Choice 400-500 lb. steers sold at \$42.50 to \$46.50  
Choice 500-600 lb. steers sold at \$40.75 to \$42.50  
Choice 600-700 lb. steers sold at \$39.00 to \$40.75  
Choice 700-800 lb. steers sold at \$37.50 to \$39.00  
Choice 800-900 lb. steers sold at \$35.00 to \$37.50  
Choice 900-1050 lb. steers sold at \$30.00 to \$35.00  
Holstein steers sold at \$31.75 to \$40.75  
Choice 300-400 lb. heifers sold at \$40.00 to \$45.00  
Choice 400-500 lb. heifers sold at \$36.50 to \$38.90  
Choice 500-600 lb. heifers sold at \$34.50 to \$35.75  
Choice 600-750 lb. heifers sold at \$33.75 to \$34.50

Following is a partial listing of our sale last week:

STEERS	
6 wf str, Kanopolis	271 @ 52.75
7 wf str, Brookville	360 @ 50.00
1 wf str, Glasco	380 @ 50.00
13 wf str, Kanopolis	359 @ 50.00
1 bwf str, Bennington	295 @ 48.25
7 blk str, Durham	320 @ 48.25
1 blk str, Little River	275 @ 47.75
1 wf str, Little River	275 @ 47.75
12 wf str, Lindsborg	392 @ 47.50
14 wf str, Russell	488 @ 46.70
22 char str, Scottsville	408 @ 46.50
1 wf str, Miltonvale	275 @ 45.50
7 wf str, Salina	437 @ 45.40
2 wf str, Salina	355 @ 45.25
4 wf str, Beverly	433 @ 45.25
1 wf str, Beverly	400 @ 44.75
29 wf str, Russell	570 @ 44.20
4 mix str, Gypsum	453 @ 44.20
5 blk str, Dorrance	439 @ 43.75
28 wf str, Great Bend	570 @ 43.60
1 b/bf str, Bridgeport	365 @ 43.50
11 blk str, Abilene	431 @ 43.25
1 wf str, Ellsworth	325 @ 43.00
4 blk str, Ellsworth	482 @ 43.00
2 wf str, Ellsworth	462 @ 42.50
1 bwf str, Miltonvale	505 @ 42.50
5 char str, Solomon	497 @ 42.50
25 blk str, Niles	519 @ 42.50
41 blk str, Niles	497 @ 42.40
7 wf str, Ellinwood	505 @ 42.30
6 char str, Claflin	562 @ 42.30
25 char str, Scottsville	553 @ 42.20
85 blk str, Niles	503 @ 42.10
6 b/bf str, Claflin	531 @ 42.10
3 wf str, Salina	518 @ 42.00
1 wf str, New Cambria	495 @ 42.00
10 wf str, Miltonvale	575 @ 41.75
4 blk mix, Dorrance	562 @ 41.50
2 mix str, Ellsworth	487 @ 41.50
2 mix, New Cambria	550 @ 41.50
3 mix blk str, Claflin	471 @ 41.25
2 blk str, McPherson	477 @ 41.25
49 mix str, Scottsville	572 @ 41.10
1 blk str, Salina	570 @ 41.00
11 blk str, Lindsborg	548 @ 41.00
7 wf str, Glasco	501 @ 40.75
14 wf str, Lorraine	591 @ 40.75
28 mix str, Delphos	608 @ 40.30
16 wf str, Wakefield	642 @ 40.00
10 blk str, Lindsborg	634 @ 39.90
10 char str, Beverly	737 @ 39.80
54 mix str, Delphos	625 @ 39.80
12 blk str, Hutchinson	581 @ 39.75
2 wf str, Salina	572 @ 39.75
44 blk str, Ellinwood	625 @ 39.65
17 wf str, Lincoln	722 @ 39.60
15 blk str, Minneapolis	575 @ 39.40
13 wf str, Miltonvale	769 @ 39.40
34 wf str, Ellinwood	738 @ 39.30
10 blk str, Galva	709 @ 39.10
147 blk str, Canton	704 @ 39.01
7 blk str, Assaria	600 @ 39.00
1 blk str, Miltonvale	530 @ 38.75
10 wf str, Lincoln	744 @ 38.50
6 blk str, Durham	625 @ 38.40
7 wf str, Enterprise	692 @ 38.30
1 blk str, Miltonvale	655 @ 38.25
5 blk str, Enterprise	696 @ 38.10
35 mix str, Salina	798 @ 38.10
5 wf str, McPherson	744 @ 38.00

65 mix str, Durham	798 @ 37.80
10 char str, Tescott	656 @ 37.75
81 mix str, Salina	796 @ 37.55
10 mix str, Lincoln	873 @ 37.30
84 mix str, Lincoln	744 @ 37.20
11 wf str, Lindsborg	860 @ 36.30
7 blk str, Ada	838 @ 36.10
6 mix blk, Enterprise	863 @ 36.05
9 wf str, Carlton	916 @ 35.10
4 mix str, Niles	808 @ 35.10
9 brahma str, Niles	611 @ 32.60

HOLSTEIN STEERS	
2 holst str, Abilene	362 @ 44.00
12 holst, Minneapolis	355 @ 40.75
1 holst str, Abilene	415 @ 40.00
2 holst str, Minneapolis	450 @ 35.75
13 holst str, Canton	663 @ 33.90
2 holst str, Assaria	747 @ 33.50
2 holst str, Abilene	670 @ 33.40
5 holst str, Beverly	678 @ 33.10
5 holst, Minneapolis	707 @ 32.80
19 holst str, Canton	761 @ 32.60
11 holst, Hutchinson	897 @ 32.50
7 holst str, Abilene	774 @ 32.50
30 holst str, Barnard	860 @ 32.10
2 holst, Clay Center	717 @ 31.75

HEIFERS	
14 wf hfrs, Kanopolis	302 @ 45.00
6 blk hfrs, Durham	272 @ 43.75
6 wf hfrs, Lindsborg	330 @ 42.50
11 wf hfrs, Lyons	330 @ 42.50
2 mix hfrs, Solomon	300 @ 41.50
2 wf hfrs, Miltonvale	360 @ 40.00
1 wf hfr, Minneapolis	270 @ 39.75
8 blk hfrs, Dorrance	349 @ 39.00
1 wf hfrs, Little River	305 @ 39.00
5 mix hfrs, Gypsum	399 @ 38.90
1 wf hfr, Salina	380 @ 38.75
5 blk hfrs, Brookville	403 @ 38.50
1 wf hfr, Ellsworth	425 @ 38.25
3 wf hfrs, Lindsborg	431 @ 38.00
5 wf hfrs, Salina	447 @ 38.00
6 blk hfrs, Ellsworth	474 @ 37.80
4 wf hfrs, Miltonvale	481 @ 37.75
9 blk hfrs, Minneapolis	461 @ 37.25
35 blk hfrs, Little River	494 @ 36.90
21 wf hfrs, Barnard	535 @ 36.80
7 wf hfrs, Glasco	472 @ 36.75
5 wf hfrs, Salina	493 @ 37.00
37 wf hfrs, Hutchinson	572 @ 36.55
21 mix hfrs, Scottsville	532 @ 36.50
17 mix hfrs, Geneseo	499 @ 36.50
1 char hfrs, Hutchinson	445 @ 36.50
1 wf hfr, Hutchinson	520 @ 36.50
19 wf hfrs, Hutchinson	620 @ 36.30
53 blk hfrs, Niles	499 @ 36.30
11 wf hfrs, Miltonvale	594 @ 36.25
3 wf hfrs, Minneapolis	561 @ 36.10
34 mix hfrs, Delphos	600 @ 36.10
13 blk mix, Council Gr.	495 @ 36.10
2 mix hfrs, Salina	505 @ 35.80
3 wf hfrs, Salina	685 @ 35.80
27 blk hfrs, Hutchinson	632 @ 35.70
19 wf hfrs, Lincolnville	678 @ 35.70
124 mix hfrs, Assaria	622 @ 35.70

## FOR INFORMATION OR ESTIMATES

LAURENCE CLEMENCE  
Abilene ..... Phone CO 3-3091  
MERRILL CHRISTIANSEN  
Durham ..... Phone 732-3371  
BOB MUIR  
Salina ..... Phone TA 3-2963

## MONDAY Hogs & Cattle

Hogs sell at 10:30 a.m. followed by our regular cattle sale as they are unloaded.

## KANSAS' 2ND LARGEST LIVESTOCK AUCTION

Electric Scale shows average weight in lights  
Yard facilities for 5000 head.

Most modern, up-to-date auction facility  
with theatre type seats for 500.

13 char hfrs, Lorraine	680 @ 35.40
42 mix hfrs, McPherson	637 @ 35.40
4 blk hfrs, Belleville	525 @ 35.25
5 wf hfrs, Beverly	673 @ 35.20
1 wf hfr, Hutchinson	740 @ 35.10
12 blk hfrs, Assaria	528 @ 35.00
4 blk hfrs, Tampa	491 @ 35.00
8 blk hfrs, Canton	508 @ 35.00
5 wf hfrs, Gypsum	671 @ 34.95
17 blk hfrs, Canton	647 @ 34.90
75 mix hfrs, Smolan	695 @ 34.85
16 mix hfrs, Scottsville	641 @ 34.80
16 shrtrn hfrs, Assaria	511 @ 34.80
113 mix hfrs, Salina	666 @ 34.80
61 mix hfrs, Abilene	656 @ 34.80
9 blk hfrs, Abilene	536 @ 34.75
4 mix hfrs, Geneseo	571 @ 34.70
1 blk hfr, Enterprise	685 @ 34.60
1 blk hfr, Miltonvale	605 @ 34.60
1 blk rn, Enterprise	595 @ 34.50
3 blk hfrs, Geneseo	546 @ 34.50
3 wf hfrs, Ellsworth	766 @ 34.30
26 mix hfrs, Hope	675 @ 34.20
4 blk hfrs, Gypsum	613 @ 34.00
8 mix hfrs, Canton	714 @ 33.90
9 mix hfrs, Falun	751 @ 33.90
8 mix hfrs, Hutchinson	697 @ 33.70

COWS	
2 wf cows/clvs, Ellsworth	@342.50
2 wf cows/clvs, Ellsworth	@320.00
6 blk cows/clvs, Hillsboro	@305.00
2 holst cows, Gypsum	@305.00
4 shrtrn cows, Little River	@278.00
3 char cows, Little River	@281.00
1 wf cow, Salina	1075 @ 26.10
1 wf cow, Salina	1075 @ 25.60
1 holst cow, Barnard	1415 @ 25.50
1 rn cow, Manchester	1010 @ 25.70
1 holst cow, Hope	1340 @ 25.50
1 wf cow, Bennington	1090 @ 25.50
1 holst cow, Hope	1340 @ 25.50
1 char cow, Holyrood	1385 @ 25.40
1 holst cow, Smolan	1540 @ 25.30
1 holst cow, Hope	1240 @ 25.20
1 blk cow, Culver	1200 @ 25.20
1 blk cow, Little River	900 @ 25.00
1 blk cow, Solomon	1185 @ 25.00
1 wf cow, Durham	1300 @ 24.60
1 wf cow, Lindsborg	1165 @ 24.60
1 wf cow, Minneapolis	945 @ 24.50
1 wf cow, Abilene	1000 @ 24.50
1 holst cow, Salina	1115 @ 24.50
1 brn sw cow, Tampa	1390 @ 24.40
3 wf cows, Clay Center	1160 @ 24.30
1 holst, New Cambria	1020 @ 24.30
1 holst cow, Abilene	1070 @ 24.30
1 gers cow, Salina	1255 @ 24.30
1 bwf cow, Durham	1100 @ 24.20
1 holst cow, Lincoln	1315 @ 24.20
1 holst cow, Navarre	1085 @ 24.10
1 wf cow, Salina	1300 @ 24.10
1 holst cow, Bavaria	1250 @ 24.00
1 wf cow, Salina	895 @ 24.00
1 brn sw cow, Colby	1110 @ 23.90
1 wf cow, Gypsum	1155 @ 23.80
1 holst cow, Tampa	1025 @ 23.80
1 holst cow, Assaria	1440 @ 23.70
1 wf cow, Lincoln	1375 @ 23.70
1 wf rn, Lindsborg	1305 @ 23.60

## EARLY CONSIGNMENTS FOR THURSDAY, MARCH 16th

138 mixed steers 750 lbs.	50 whiteface steers 500 lbs.
100 mixed steers 850 lbs.	35 mixed steers 850 lbs.
110 mixed steers & heifers 700-800 lbs.	33 mixed calves
60 mixed heifers 700 lbs.	28 mixed calves 450 lbs.
60 mixed heifers 600 lbs.	15 shorthorn steers 800 lbs.

MARKET REPORTS  
Radio Station KSAL, Salina  
6:45 a.m., Every  
Monday, Wednesday & Friday  
KFRM  
6:55 a.m. Mon. through Fri.

## THE LIVESTOCK AUCTION MARKET With ACTION

Barn Phone  
913 TA 5-0211 Salina, Kansas

## THURSDAY Cattle Only

Selling starts at 11:00 a.m. Cattle will sell in the order they are consigned on the books.

1 wf cow, Minneapolis	1320 @ 22.80
1 wf cow, Falun	740 @ 22.50
11 wf cows, Salina	881 @ 22.00
1 wf rn, Assaria	1065 @ 21.80
1 rn cow, Salina	855 @ 21.40
1 wf cow, Belleville	835 @ 21.30
1 rd cow, Abilene	1080 @ 21.10
1 rd cow, Abilene	850 @ 21.00
1 blk cow, Belleville	795 @ 20.75

## BULLS

1 char bull, Salina	@380.00
1 blk bull, Carlton	@365.00
1 char bull, Lyons	975 @ 31.00
1 char bull, Lindsborg	1925 @ 30.60
1 wf bull, Carlton	1855 @ 29.90
1 blk bull, Lindsborg	1230 @ 29.80
1 blk bull, Ellsworth	1430 @ 29.30
1 wf bull, Ellsworth	1515 @ 29.20
1 wf bull, Bridgeport	1395 @ 28.40
1 wf bull, Falun	1820 @ 27.80
1 blk bull, Minneapolis	1305 @ 27.50
1 blk bull, Culver	1245 @ 26.90
1 wf bull, Miltonvale	1470 @ 26.75

## FAT HOGS

15 mix, Minneapolis	226 @ 24.30
14 mix, Beverly	225 @ 24.30
29 mix, Marquette	221 @ 24.20
33 mix hogs, Lincoln	224 @ 24.10
6 white hogs, Carlton	209 @ 24.00
12 mix hogs, Conway	223 @ 24.00
11 mix hogs, Lincoln	210 @ 23.95
11 mix hogs, Tescott	217 @ 23.85
36 mix hogs, Claflin	212 @ 23.80
11 mix hogs, Lincoln	210 @ 23.75
41 mix hogs, Lindsborg	239 @ 23.70

## BOARS

1 blk boar, Abilene	475 @ 18.80
1 hamp, Brookville	540 @ 18.70
1 spot boar, Hope	580 @ 18.50
1 spot, Bennington	400 @ 18.30
1 rd boar, Kanopolis	350 @ 18.25
1 belt boar, Salina	375 @ 17.25

## SOWS

2 rd, Sylvan Grove	282 @ 22.50
2 rd sows, Lucas	275 @ 22.50
1 white sow, Marquette	325 @ 21.60
6 mix sows, Lucas	312 @ 21.50
1 white sow, Lindsborg	260 @ 21.50
1 spot sow, Solomon	370 @ 21.10
6 mix sows, Longford	493 @ 20.95
2 white sow, Durham	500 @ 20.80
1 white sow, Barnard	400 @ 20.60
1 blk sow, Lincoln	585 @ 20.10
1 hamp, Minneapolis	815 @ 19.00

## FEEDER PIGS

6 white feeders, Niles	161 @ 24.25
9 white pigs, Longford	@ 30.00
17 white pigs, Conway	@ 29.75
10 white pigs, Miltonvale	@ 27.75
15 mix pigs, Lindsborg	@ 27.00
9 mix pigs, Kanopolis	@ 27.00
82 mix pigs, Falun	@ 26.75
80 mix pigs, Kanopolis	@ 26.50
22 mix pigs, Lorraine	@ 25.50
23 mix pigs, Kingman	@ 25.00
54 mix pigs, Kanopolis	@ 24.50
20 mix pigs, Miltonvale	@ 20.25
20 mix pigs, Kanopolis	@ 20.00
20 mix pigs, Enterprise	@ 17.75
12 hamp pigs, Niles	@ 17.25





# GRASS & GRAIN CLASSIFIED ADVERTISING

RATES: 7¢ a word. \$1 minimum for one week. DISCOUNTS: (with cash orders only) deduct 10% if ad runs 2 weeks. Deduct 25% if ad runs 4 weeks. REFUNDS: you may collect a refund at the Ag Press office for any unused amount paid if an ad is cancelled. CLASSIFIED DISPLAY: (boxed ads) \$2.10 a column inch. CASH: ads not accompanied by cash have a 25-cent billing charge added. Mail To: Ag Press - P.O. Box 1009 - 1531 Yuma - Manhattan, Kansas 66502 - JE 9-7558

## Notices

### WELL DRILLING

Irrigation, stock and home water packed wells. Test holes, plastic and metal casings in any formation. New air rotary equipment.

BLUE VALLEY DRILLING  
GERALD STRADER  
Blue Rapids, Kansas 66441

Phone Collect  
913/226-7353

### POLLARD ENTERPRISES, INC.

Cleaning of Septic Tanks and Pits

Phone 913/238-6273  
Route 4 Junction City, Ks.

### SHAMROCK SUPPLY

Paul Bandy  
Sucker • Structural pipe  
rods for fencing

3/4" pipe ..... 30¢ ft.  
1" pipe ..... 25¢ & 30¢ ft.  
1 1/2" pipe ..... 23¢ ft.  
2" pipe ..... 20¢ ft.  
3" pipe (cement lined) ..... 17¢ ft.

Yard on Highway 56, Galva  
Phone Canton 316/628-4417  
Phone Galva 316/654-2732



### CASA TLALOC

Unique and Unusual gifts and clothes

Downtown Manhattan  
Mon.-Sat. 9:00-5:30  
Thur. 9:00-9:00

West Loop in Manhattan  
Mon.-Fri. 9:00-9:00  
Sat. 9:00-5:30  
Sun. 11:00-5:30

### MAYGO READY-MIX

Concrete When You Need It and Where You Want It

### SERVING THE FARMER'S NEEDS

Give Us A Call

### MAYGO READY-MIX

913/776-4241 Manhattan, Kansas

### MEMORIALS

### MONUMENTS

### MANHATTAN MONUMENT CO.

J. J. BEAUDET  
Office and Display  
2301 Stagg Hill Road

Office Phone Res. Phone  
539-0441 776-9742

MANHATTAN, KANS.

### CEMETERY MEMORIALS

44 Year Continuous Service  
Display Located on US24  
East of City Limits

### SCHAUBEL MONUMENT CO., INC.

RR 3 Box 20 ME 2-3531  
Clarence Blanc, Owner  
CLAY CENTER

## MONUMENTS

Stones designed and cut by experienced craftsmen in our own plant.

### Rundle Monument Co.

Harlan Rundle, Owner

Office & Display  
4th & Grant  
ME 2-2323

CLAY CENTER



## LAND IMPROVEMENT

### MEMBER KCCA AND LICA



Ponds • Terraces • Grading  
Waterways • Clearing  
Land Leveling

### ROGGENDORFF CONST., INC.

Phone 913-539-3984  
1630 OSAGE - MANHATTAN

## AUCTIONEERING

### BOB WILSON

Auctioneering  
Real Estate

All types sales  
Ph. 494-2552  
or 776-9061

Box 118-St. George, Ks.

## LAWRENCE E. WELTER

AUCTIONEER  
REAL ESTATE SALESMAN

Your Sale Solicited  
Large or Small

EAST HIGHWAY US 24  
MANHATTAN PR 8-3455

Real Estate  
And General Sales

### Col. Jack H. Littlejohn, Auct.

Hays, Kansas

### FARM/RANCHES/LIVESTOCK/ MACHINERY/HOUSEHOLD GOODS

Large or Small

Ph. 913/625-5618  
Home 913/625-7297  
Mobile 913/625-7908

## ED REIMER

AUCTIONEER

We Specialize in Selling  
DAIRY CATTLE

"A complete Sale Service"

Phone or write for sale dates.

Telephone 367-2373  
GOESSEL, KANSAS

"Marion County"

## DAIRY SUPPLIES

### Zero CONCORD MILKERS

BULK TANKS  
Sales & Service  
Your Authorized Dealer

HAVERKAMP  
REFRIGERATION

Centralia, Ks. 913 857-3946

### DALE WELLS



Pipe Line Bucket Milkens  
Stalls

324 Frederick ME 2-2811  
CLAY CENTER, KANS.

## WAMEGO DAIRY SUPPLY

Your authorized dealer for:

• DeLAVAL milkers

• CLAY push-button eqpt.

• MUELLER Bulk Tanks

Stores and Service from  
Wamego & Sabetha, Kansas

For Free Estimates Call:

WAMEGO 456-7200 or  
SABETHA AV 4-2958

## WE HAVE MOVED

our Dairy and Farm Supply store  
to our home 1 1/2 miles South of  
Alta Vista on Highway 177.

Come see us at our new location  
for all your dairy needs.

DeLAVAL MILKING EQUIPMENT  
SEP-KO CLEANERS

CLAY  
BARN EQUIPMENT

Service & Repairs  
for most dairy equipment



### JOE McCLURE

R.R. No. 1  
Ph. 229-5284 Alta Vista, Kansas

## Livestock

## For Sale

Registered Yorkshire & Hampshire  
boars and open gilts. The  
following KPPC data on tested  
York boars:

	Gain	BF	LE	Index
Boar ..	2.26	1.05	5.55	172
Boar ..	2.27	1.02	5.09	175
Barrow	1.86	1.05	4.93	112.5
cut	Length 30.2, H&L 44.7			

## Lawrence Bandel

913-456-9334

WAMEGO, KANSAS

## DUROC BOARS

Serviceable age Duroc boars  
and open gilts — Test station  
figures available on boars.

Nationally accredited SPF.  
Phone 913-238-4382 or 238-7743  
or write.

FRED GERMANN

Dwight, Kansas

## Tegtmeier

### Polled Hereford

PRODUCTION SALE

Sat., April 1

At Beatrice 77 Sales Co.

2 miles north of

BEATRICE, NEBR.

45 2 year old bulls

20 bred heifers

15 open heifers

For Catalogs write:  
Chuck Cook, Sale Mgr.  
Colon, Nebr. 68018



## Aggressive

Yorkshire, Hampshire, & Chester  
White boars. Nationally ac-  
credited SPF primary herd No.  
43. Official "On Farm Tested"  
data and latest test station re-  
sults from SENEK, KSU and  
Ida Grove, Iowa. Gains as high  
as 2.46 daily on 2.4 lbs. of feed  
per pound gained.

Also Open Yorkshire  
And Hampshire Gilts

### Floyd Meyer

Phone 913 Palmer 1905

PALMER, KANSAS

## CALL US

for choice healthy "OKIE" steers  
that can be bought for a lot  
less money. Our weights and  
condition will save you money.

## Orndorff Cattle Co.

Harvey Orndorff, Nowata,  
Oklahoma 918-273-2666

Jim Orndorff, Tulsa, Oklahoma  
918-622-9043

FOR SALE: Charolais & An-  
gus herd bulls, one each. Good  
breeders. Bill or Bob Jones,  
Washington, Kans. sb2

Nationally Accredited SPF on  
farm tested Boars and Gilts.  
220 lbs. herd average.

	Days	LE	BF
Yorkshire	172	4.97	1.03
Duroc	166	5.52	1.01

### HARVEY HERRS

Phone 913-348-2252  
LINN, KANSAS 66953

## Remember to attend the

### CERTIFIED MEAT

### SIRE SALE

Sat., March 18

Starts 10 a.m.

OLSBURG, KS.

75 Bulls

115 Females

LAFLIN RANCH

Olsburg, Kansas

### PRIEFERT FARMS

Fairmont, Nebr.

Consigns to the Pasture Time

Sale of Polled Herefords at En-

terprise, Ks., April 10:

5 bred heifers and 3 open  
heifers which are 4-H pros-  
pects

### YOST & SONS

Edgar, Nebr.

Consigns one 2-yr. old bull

### ALVIN SCHMEDEMANN

Junction City, Ks.

consigns 2 young cows with

winter calves and 3 open

heifers ready to breed.

### LEON D. RIFFEL

Sale Mgr.

Enterprise, Ks. 913-479-5848

### 13 HALF BLOOD Charolais

Angus yearling heifers by large

Angus cows and Monster-Ran-

ger sires. \$300 each. Fielding

Hands, south Star Route, Gar-

den City, Ks. 316 276-6337. x4

### FOR SALE — Chester White &

Duroc boars, good quality,

reasonably priced. Call 913

292-4628 between 8 a.m. & 5 pm.

PB Ranch, Frankfort, Kansas

66427. SB3

### FOR SALE — 45 Hereford 2

year old Colorado heifers, good

quality to calve in March and

April, \$275. Ten 2 year old An-

gus heifers, calves at side, \$350.

8 Hereford cows with big calves

\$325. Paul Evans, Kincaid, Ks.

Phone 316-439-5354. SB3

### FOR SALE — Large type reg-

istered Angus bulls, coming

two years old, reasonably pri-

ced. Charles A. Miller, Gypsum,

Kansas, Phone 913 696-4518. x3

### FOR SALE — Due to poor

health will sell 44 head of big

mix cattle with mostly mix

calves. Bill Kearns, Emporia,

Ks., Phone 316 342-0408. x2

### FOR SALE: Spotted boars,

Gene O. Young, Westphalia,

Kans., RR no. 2, phone 913-489-

2545. x2

### FOR SALE — 25 purebred

Shorthorn bulls 16-24 months

old. Sired by Canadian bulls.

Milt Nagely, Abilene, Ks., Ph.

913 479-5533. x5

### FOR SALE — Registered York-

shire serviceable age produc-

tion tested boars. Bred like our

1971 State Fair Grand Champ-

ions & testing station toppers.

Walker's Yorkshire Farm, Rt.

2, McPherson, Ks. 67460. Phone

316 241-5139. SB4

### FOR SALE — Charolais bulls,

7 to purebred, 11 to 22 months

old. 15 Charolais-Angus cows,

calving now. Merle H. Kohman,

Gypsum, Ks. 913 696-4648. x5

### PUREBRED POLLED Short-

horn bulls, mile east of Tal-

mage, Phone 913 388-2658, G.

Britt, Rt. 4, Abilene, Ks. x3

### FOR SALE — Serviceable age

Duroc boars with individual

figures in backfat and days to

220. Sleichter Duroc Farm,

Abilene, Ks., Phone 913 263-1908

or 913 263-1898. x5

### FOR SALE — 19 Angus cows,

good ages, with 13 calves, re-

mainder heavy springers. Also

95 Hereford cows, outstanding

quality, calving now. Will sell

in lots to suit buyer. One 4 year

old registered Hereford bull.

Richard Chestnut, 913 632-5072,

Clay Center, Ks. x2

FOR SALE — 10 Registered  
Hereford 2 year old bulls, CK  
breeding, farmer priced. Dis-  
counts on Tex-Flow irrigation  
Pipe and tractor towlines. Also  
used 8", 20" gated and plain; 4  
No. 94 Rainbird sprinklers, ex-  
cellent 20 HP 3 phase centrifu-  
gal pump. New Gorman-Rupp  
pumps. Warren St. Pierre, 10  
east of Concordia, Phone 913  
446-3631. SB5

FOR SALE — 3/4 and 3/8 Charo-  
lais bulls, 4T dominate breed-  
ing. Contact Wilbur Racette,  
913-446-3510, Clyde, Ks. x3



**FOR SALE** — Duroc and Hamp boars and open gilts. Gaal and Art Roepke, Waterville, Ks., 66548. Call collect 785-2766 or 785-2765. SB5

**FOR SALE** — Registered Hereford bulls, coming 2 years old. Tex Onward breeding. Johnson Hereford Farms, Smolan, Ks., Phone 21 or 71, Salemsborg, Kansas. SB2

**FOR SALE** — Reg. Shorthorn bulls, 12 to 18 months old, suitable for crossbreeding. Glenn E. Lacy, Miltonvale, Ks. Phone 913 427-4513. x4

**77 HEREFORD** stock cows, 13 Angus, pregnancy-bangs tested. 3's, solids, \$265. Call Doug Wildin, 316 662-7543, Hutchinson. SB2

**FOR SALE** — 4 reg. Horned Hereford bulls 3 years old. Lindbloom Cattle Co., Osage City, Ks., Phone 913 528-1970. SB2

**FOR SALE:** 20 Angus heifers, start calving in March. Bred to high performance Emulous and Koranmere bulls. Calfhood vaccinated and guarantee with calf \$350.00. Lindsey Creek Angus Farms, Minneapolis, Kans., ph. 913-392-2639. x2

**One 2-YR. OLD** Limousin-Angus cross bull; one Duroc boar, one York boar. Phone Olsburg, Ks. 913-468-3515. SB2

**WANTED** — 200-600 open ewes, delivery now or later. Call Doug Wildin, 316 662-7543, Hutchinson, Ks. SB3

**FOR SALE** — 100 Hereford cows, some with calves. Leonard Travelute, Waterville, Ks. SB2

**FOR SALE** — Purebred Duroc boars, serviceable age. Jesse Riffel Jr., Woodbine, Ks., 913 257-3293. x3

**FOR SALE** — 10 registered Angus heifers, calves in March & April, bred to high performance bulls. \$350. Also 5 four year olds bred to Choice of Wye, \$400. Choice of Wye had weaning wt. 618 lbs., yearling wt. 1114 lbs. Any commercial cattleman can afford these cows and heifers. We are overstocked. Also a few good Angus bulls for sale. Ph. Elmdale, Ks., 316 295-4257, Lowell Willhite. x3

**WANTED** — Young Morgan gelding. Write 421 E. 16th St., Concordia, Ks., Phone 243-1601. x3

**FOR SALE** — 8'x10' pitless cattle guard. Phone Rainbow Cafe between 12:00 & 1:00 p.m., Olsburg, Ks. Ketchum Johnson. x2

**REGISTERED HAMPSHIRE** boars and open gilts. Robert Raleigh, Agenda, Ks., Phone 913 732-6563. x5

**CHAROLAIS BULL** — ½, outstanding, broke to lead. Will trade for cow and calf. Phone 913-776-7145, Manhattan. x5

**FOR SALE** — Five year old registered Angus bull, 12 good Angus crossbred heifers, 400 lbs. Gary Mott, Cottonwood Falls, Ks. 316-277-6914. x3

**FOR SALE** — Meat type Chester White boars. Dean Hoffman, Chapman, Ph. 913 479-5972 SB4

**WANTED TO TRADE** my 4 year old ½ Charolais bull for near equal. Forrest Stewart, Clay Center, Ks., 913 632-3080. SB3

**WANTED** — 15 or 20 400 lb. Charolais-Angus cross heifers. Silvin Jirak, Marion, Ks., Rt. 4, 924-5585. x2

**FOR SALE** — 200 crossbred pigs 40 to 50 lbs. Matt Floersch, Ottawa, Ks., Phone 913 242-4970 x2

**CHESTER WHITE** boars. We are offering two Sept. pigs in the All Breed Sale at Hutchinson, Ks. April 1. These pigs are right if you're producing profitable hogs. Also boars at the farm. Cole Farm, Auburn, Ph. 913 671-2232. x3

**FOR SALE:** Gentle, well broke sorrel mare, 9 yrs. old. 316-884-2101, Americus, Ks. after 6:00 p.m. x2

**CHAROLAIS** percentage bull, DeLaval milker, bulk tank. Lloyd Shearer, ph. 913-497-2936, Wilsey, Kansas. sb4

**30 LARGE** Hereford cows, have begun calving. Harold Schneider, 913 244-3422, Summerfield, Kansas. SB2

**FOR SALE** — 5 heavy springer Holstein heifers. Also 2 year old reg. Holstein bulls. George Tischer, Carlton, Ks., Phone 913 949-2289. SB2

**STRAYED** — From McDowell Creek Farm: Hereford or Angus steer 350 lbs. Call collect, Manhattan, Ks., Art Cederberg, 913 776-9057. x2

**FOR SALE** — Thirty head three year old Angus heifers bred to Angus bulls. Start calving March 15. Calfhood vaccinated and branded. \$350. 6 miles east Salina, Ks. Phone 913 823-8983. SB3

**WANTED** — Sheep, ewes with lambs or to lamb. State breed, how old, and your price. Write Eli Bontrager, Route 2, Burrton, Kansas. x4

**FOR SALE** — Simmental Hereford bulls by Galant, Limousin-Hereford bulls by Prairie Pride. Will be 18 months in April. Rugged & stretchy. Washington Ranch, Rt. 5, Manhattan, 913-539-8123. SB5

**FOR SALE** — 22 Black Angus cows, calves on ground, more to follow. 16 first calf heifers, calf in March. Roland Glessner, Alta Vista, Ks., Phone 913 229-5278. x3

**FOR SALE** — Horned Hereford bull 4 years old. Royal Husker breeding. Ed Simon, Olsburg, Ks., 913-468-3306. SB2

**FOR SALE** — Lightweight green steer & heifer calves for immediate delivery. Calves will weigh from 350 to 425 lbs. For information phone Harlan Jensen, Rt. 2, Concordia, Ks. 913 243-2581. SB2

**FOR SALE** — Purebred Duroc boars, bred gilts, stock pups. John Ackeret, Soldier, Ks., Ph. 913 924-2535. x3

**SIMMENTAL - HEREFORD** bulls by Galant from registered Hereford cows. F Bar Ranch, Alma, Ks. 66401. Phone 913 765-3954. x2

**FOR SALE** — Registered Angus bulls 19 months old. Ankonian President breeding. Keith McKeown, Route 1, Superior, Nebraska, Phone 913 753-4128, Webber, Kansas. x2

**REGISTERED BROWN SWISS** Simmental, Swiss-Charolais, service age. Put milk and muscle in your cow herd and money in the bank, \$400-\$500. Choice of 10. John Lust, Iola, Ks., Phone LaHarpe 562. x3

**WOOD SHAVINGS** for sale at all times. Nelson Manhattan Hatchery, Manhattan, Ks., Ph. 913 778-3412. SBTF

**REGISTERED QUARTER** horse mare in foal. Dennis Anderson, Lindsborg, Ks. Phone 913 227-3105 evenings. x3

**HAMPSHIRE BOARS** eligible to register. Also open gilts. Home of the record 8.1 loin eye at last fall test SENEK. Dean & Carl Funston, Abilene, Ks., Phone Dean 598-2467, Carl 598-2326. x5

**FOR SALE** — Reg. Polled Hereford bulls 12 to 18 months, one 2 yrs. Harry Riffel, Hope, Ks., Phone 479-5881. x2

**FOR SALE** — Proven registered spotted boar, was champion at the Illinois State Fair. Have had outstanding litters from him. Priced to sell. Robert Lafflin II, Olsburg, Ks. 913 468-3529. SB2

**FOR SALE** — Registered 2 yr. old Hereford bulls. Both horned and Polled. Location, 5 miles north and 3 east of Bennington, Kansas, Phone 913 488-3816. Donald E. White, Bennington, Kansas. x4

**FOR SALE** — 15/16 Charolais cows with fall calves. Also Charolais herd bull, Faccia-Uranium II (½ French). Special price if take all females. Good selection of service-age bulls. Pony Express Farms, Rt. 2, Box 80, Fairbury, Nebr., 402-729-5753 or 729-5989. SB9

**69 HEREFORD** stock cows for sale, 13 Angus, 3's - solids, pregnancy-bangs tested, calving now on wheat pasture, \$265. Call Doug Wildin, 316-662-7543, Hutchinson, Ks. SB3

**FOR SALE** — Heavier weaning weights, faster feedlot gains — three well muscled Charolais bulls, coming one year old. Two Simmental-Angus bulls sired by Parisien. Phone 913 776-7324, Manhattan. Warner Pride Simmental-Charolais. SB2

**CHAROLAIS BULLS** for sale: 15/16 through 3/4 French purebred, predominately Sam breeding. Performance tested (LCR-BVA and PRI). Add pounds to your calf crop. Frisbie Charolais Ranch, Gypsum, Ks. 67448. George L. Frisbie, owner, 696-4288. Lester Gross, manager, 913-696-4571. SB8

#### Dairy Supplies

**FOR SALE** — 6 Model 30 Nurseries, 4 nearly new. Gerald Unruh, 316-628-4384, Canton, Ks. x3

**MILK COOLER** — Master Bilt tank Decumseh Ranco Unit, inside dem. 56½x33½x26H, \$75. Also 100 gal. heavy duty pressure tank, \$15. Portable Cab Co., Washington, Ks. x3

#### Feed & Seed

##### CUSTOM PELLETING Grain Banking

Page's Feed — Bulk Delivery Animal Health Products  
MANHATTAN MILLING CO.  
Manhattan, Ks. 778-3217

#### Wheat Is Profitable! 8:00 p.m. March 22nd

Dan Borth and Ron Roesler will conduct a meeting on "Making Wheat a Profitable Crop Again," at the McDowell Creek School, 4 miles south of I-70 on the McDowell Creek road.

If you have any interest in putting the profit back into your wheat acres, bring your wife and neighbor to our meeting.

We will serve some unique refreshments made from wheat. Remember — March 22 — 8 pm MCDOWELL CREEK SCHOOL

**FOR SALE** — 400 round bales prairie hay. Kenneth Goehring, Wamego, Phone 913 456-2573. x3

**PASTURE** FOR 25 cows, with water. Alfalfa hay in barn, 300-400 bales, going price. 3½ mi. west of Keats, Ks., Richard Martin, Rt. 1, Riley, Ks. x2

**FOR SALE** — Kansas common alfalfa seed 30c a pound. Max Buterbaugh, Morrowville, Ks., 666958, Phone 913 265-3436. x3

**RIDE 'EM HIGH** feed for horses. Product of Key Milling Co., Clay Center, Kans., Phone ME 2-2141. SBTF

**KEY RABBIT** Mini Pellets for fast gains, no waste. Key Milling Co., Clay Center, Kansas, ME 2-2141. TF

**NEAL SEED** oats, state tested, germination 98%, \$1 bu. bin run. Edward Wienck, Phone 1407, Palmer, Kansas. x3

**FOR SALE:** 20,000 lbs. Madrid sweetclover, state test 86, scarified, cleaned, and bagged, 15 cents per pound, Tom Highberger, Westphalia, Kans., phone 913-489-2463. x2

**NEAL SEED OATS**, \$1.25 per bu. cleaned. Marvin Poland, Rt. 1, Junction City, Phone 913 922-6623. SB3

**PASTURE** FOR RENT for 100 light yearling steers. Frank Luthi, Valley Falls, Ks. 66088. Phone 913 945-3762. SB2

**LODI**, the new forage oats for Kansas. Our 1971 Kansas Survey shows production reports as 3 to 15 tons silage, 65 to 84 bales hay, 45 to 100 bu. grain per acre, 30 to 90 days pasture. One Dodge City farmer baled 1800 bales more Lodi from 65 acres compared to 65 acres of another variety under circular irrigation. We also carry spring barley seed. Call us collect for prices, 913-527-2484, Sis Seed, Belleville, Ks. x3

**FOR SALE** — Minhafer seed oats. State tested, no noxious weeds. Wesley Heilman, Green, Ks. 913 944-2233. SB3

**FOR SALE:** Minhafer seed oats, 98% germination, recleaned. Jesse Tolman, Ph. 913 224-3405, Westmoreland. SB3

**TONKA OATS**, first year from registered seed. Germ. 94. Louis Franz, Emmett, Ks. 913-535-2582. x4

**FOR SALE** — Conditioned alfalfa hay in barn. 1724 South Manhattan Ave., Wesley Nauerth, Phone 913 537-2490, Manhattan, Kansas 66502. x3

**WANTED** — To rent pasture for 100 cows for 72 season. James Cady, 913 439-6376 evenings, Scottsville, Ks. x3

**FOR SALE** — Alfalfa, wire tied. Earl Oberhelman, Westmoreland, Ks. Ph. 913 224-3746 SB2

**FOR SALE** — 1000 tons high quality corn silage in oxygen-free storage. Will feed on shares or by the ton. Will also pasture cattle through the summer. Phone 913 544-3968, George L. Fridell, Rt. 5, Hiawatha, Ks. 66434. x2

**FOR SALE:** 300 bales alfalfa, 390 bales cane, 42 bales hay grazer. Field stacked near Hunter, Kansas. L. A. Wick, 3101 Boswell, Topeka, Kans. ph. 913-266-7123. sb6

**FOR SALE** — Sweet clover seed, state tested. N. G. Zogelman, Florence, Ks. 316 726-3755 or Harold Heymann, Burns, Ks. 316 726-5654. x7

**FOR SALE** — Barn stored, square baled alfalfa, brome and prairie hay. Edwin Kuhn, Alta Vista, Kansas. Phone 913 229-6482. x4

**WANTED** — Sumac cane, Kansas orange or other forage seed. Send price, etc., John Greer, Langdon, Ks. x4

**FOR SALE** — Alfalfa and prairie hay; also alfalfa mixed with brome. Square bales; shedded. Mrs. Wilson Welter, Wamego, Ks., 913 456-7885 or Orwin Havenstein, Westmoreland, 913-224-3733. SB3

**WANTED** To rent or buy pasture for 1972 season. Phone 913 446-3709, Clyde, Ks. SB3

**ANDREW SEED** oats, 95c bu. Milton Steinbach, Rt. 3, Clay Center, Ks. 913-944-2250. x3

**WANT** To rent pasture for cows with calves. Phone 913-337-2396, Hanover, Ks. SB3

**WANTED TO RENT** — Pasture for 30-45 yearlings. Dan Clary, St. George, Ph. 913 494-2327. x3

**WANTED** — 160 acres pasture for light heifers. Box 19, Leonardville, Ks. 66449. x3

**SEED — SEED — SEED.** You can stop that wind erosion, you can triple your grazing, you can increase your yield 50% to 100%. We have a new Mexican dwarf wheat that will outyield the sturdy by 8 bu. New — a soft red winter feed wheat that will yield with milo, fly & mosaic resistant, very early for double cropping. Performance guaranteed. New yellow Indis perm short stalk milo that will stand and yield big. Write for prices. See these at Salina Expo March 28-30. Borth Seeds, Rt. 2, McPherson, Ks. 67460. x50

**WANTED** — Grass for 50 cows for summer season. Could use grass for 100. Phone 316 835-2838. Call early or late, Halstead, Ks. x7

**FOR SALE** — Prairie hay, square bale sin barn. Francis Kieffer, Clifton, Ks., Phone 912 at Palmer, or Anthony Kieffer, 1609, Palmer. x3

#### Automotive

**FOR SALE** — 1962 Chevrolet station wagon, 283 V8, automatic, good mechanical condition, first \$200 takes it. Call 913 539-7278, Manhattan, Ks. x2

**FOR SALE:** 1964 Ford Galaxie 500 2-door hardtop (fastback) 3-speed with overdrive, 390 engine. Larry Chartier, Ames, Ks. Ph. 913-243-3941. sb2

**1955 FORD** F600, V8, recent overhaul, 4 spd., 13½" box and hoist, good, 9:25 tires, extra good, \$1075. Albert Peterson, Tescott, Ks. x3



**1971 Chevrolet LWB 114" CA** 350 V-8, power steering, 8:25 tires front, mud & snow rear, 2-speed axle, extra clean. \$3795

**1970 Chevrolet LWB ½-ton** wide box, 350 V-8, automatic with power steering, red and white 2-tone paint, extra clean. \$2595

**1969 Chevrolet ½ ton, LWB** V8, wide box, 4 speed, clean. \$1895

**1969 Gutherie fiberglass 20'** hopper grain trailer, complete with tarp, 10:00x20 tires, extra good. \$5250

**1969 Chevrolet LWB 2-ton**, 50 series 102" CA, new factory V8 short block, 4 speed, 2-speed, 8:25 tires, power steering, low mileage, extra clean. 15½" used Giant grain box. \$3495

**1968 White Western Star**, conventional cab, new 250 Cummins diesel engine, 10-speed Road Ranger SLHD twin screw, cast spoke wheels, 10:00x20 tires, air, power steering, clean. \$11,750

**1968 Chevrolet ½ ton, LWB** V8, 3 speed, wide box. A good buy. \$1595

**1967 Chevrolet 60 Series**, 366 V8, 5 speed, 2 speed, tandem axle pusher, 9:00 tires, 11" Anthony dump box, telescopic hoist. \$4750

**1966 Chevrolet LWB, ½ ton**, V8, wide box, power steering, air cond., engine completely overhauled. \$1285

**1966 GMC tandem drive twin** screw 5 spd., 3 spd. auxiliary 900 tires, PS. \$3750

**1964 Ford 2 ton, LWB**, V8, new 18" grain box & underbody hoist, 2 speed axle, 8:25 tires. \$3250

**1964 Ford ½ ton LWB**, V8, 4 speed, wide box. \$745

**1964 Ford COE, 102" CA**, V-8, 4 spd., 2-spd., 825 tires, 15½" box & hoist. \$3250

**1963 Chevrolet LWB 2 ton**, 292 6 cyl., 2 spd., 8:25 tires, 16" Giant fold down box with underbody hoist. \$2495

**1962 White, 10 speed Road Ranger** trans., V8 gas engine, Paige & Paige tandem tag axle, 14' dump box, 10:00x20 tires, weighs 15,500 lbs. empty, good cond. \$3450

**1962 International R200**, 450 6 cyl., 5 speed, 2 speed, tag axle tractor, good. \$1250

**1962 Chev LCF single axle tractor**, 348 engine, good. \$1750

**1961 GMC tandem axle drive** twin screw 5 speed, 4 speed auxiliary, 9:00 tires, power steering. \$2750

**1960 International single axle tractor**, 549 V8, 8 speed Road Ranger, extra good condition. \$1250

**1948 Chevrolet ½-ton**, 4-speed. \$95

**1953 Hobbs tandem axle grain** trailer, 32', good condition, removable grain sides, 10:00x20 tires. \$1250

**1957 International L190 twin** screw 549 V8, 10 spd. Road Ranger tractor. \$750

**1951 Chevrolet, SWB, 1½ ton**, 10' grain box and underbody hoist. Extra good condition. 30,800 actual honest miles. \$1095

**1951 Chevrolet ½ ton**, 4-spd. \$95

**1950 Chevrolet LWB, 4 spd.**, 2-spd., 8:25 tires, good, 15½" grain box, good condition \$695

**1959 Chevrolet SWB, 1½-ton**, fold down grain box, underbody hoist, 6-cyl., good \$1,195

**1947 Ford 1½ ton, 13½" grain** box. \$195

#### NEW TRUCKS

We have a large inventory, ready for delivery, of new trucks, ¾T pickups to single & tandem diesel tractors. See John Melton at Melton Cycle Shop for new Rupp cycles. Several new models in stock to choose from. Affiliated with Melton Motor Co., Inc.

**Melton Motor Co., Inc.**  
16th & M Streets 913 527-2201  
BELLEVILLE



SEE IN JANSEN  
Grass & Grain  
March 14, 1972

**WHITE TRUCKS**  
Autocar  
WHITE  
FREIGHTLINER

**SEE IN JANSEN**  
**GRASS & GRAIN**  
**TRUCK CENTER**  
**SPECIALS**  
Chevrolet 50 series, 350  
4-speed, 2-speed, cab &  
chassis  
Chevrolet 40 series, 350  
4-speed, cab & chassis  
Chevrolet 50 Series, V8, 4-  
speed, 2 speed, new, 15 1/2'  
box and hoist  
Ford 2-ton, V8, 4 spd., 2  
spd., 15 1/2" box & hoist  
Ford C700 tilt cab, 144" CA,  
V8, 5-speed, 2-speed, cab &  
chassis  
Chevrolet 50 Series, 453  
Detroit diesel, tandems, will  
carry 18' box  
Chevrolet 50 Series, 327  
4 spd., 2 spd., with new  
15 1/2" box and hoist  
Ford F600, 2-ton, 4 sp., 2-  
spd., new 16' box & hoist and  
2000 new tires  
International 2 ton with  
new 15 1/2" box and hoist, V8,  
4 speed, 2 speed  
Ford N600 V8, 4 speed, 2-  
speed, with new 16' box and  
hoist  
Chevrolet 60 series, 4-spd.,  
326 cyl., cab & chassis  
Chevrolet 60 series, V-8,  
Chevrolet LWB 2400,  
4-speed, 2-speed, cab & chas-  
sis  
Ford F600, 6 cyl., 4 speed,  
4 speed, 13 1/2" box and hoist  
Chevrolet 60 Series, 292 6  
cyl., 4 speed, 2 speed, with  
new 13 1/2" box & hoist  
Chevrolet 2 ton, 124" CA,  
326 cyl., 4 speed, 2 speed,  
cab and chassis  
Ford F600, V8, 4 spd., 2-  
spd., 13 1/2" box & hoist  
Chevrolet 60 series, 4-spd.,  
326 cyl., 13 1/2" box & hoist  
GMC 1/2 ton, V6, 3 speed  
Chevrolet 60 Series, 326  
cyl., 2 speed, 2 speed, 11'  
dump box, telescopic  
Chevrolet LWB, 1/2 ton,  
V8, power steering  
engine completely over-  
hauled  
tandem drive train  
spd., 3 spd. auxilliary  
s, PS  
2 ton, LWB, V8  
1 box & underbody  
speed axle, 8:25  
1/2 ton LWB, V8  
side box  
COE, 102" CA, V8  
pd., 825 tires, 15  
automatic transmission, power  
steering, wrap bumper, air  
conditioning, many other  
luxury features. An excellent  
hoist  
Chevrolet 1/2 ton 8' Fleet-  
side pickup, V8 engine, auto-  
matic transmission, power  
steering, wrap bumper, air  
conditioning, many other  
luxury features. An excellent  
hoist  
Chevrolet 1/2 ton 8' Fleet-  
side pickup, 6 cylinder, 4 spd.  
transmission, wrap around  
bumper and overloads.  
Chevrolet 8' Fleetside pick-  
up, Big 6 engine, 4 speed  
transmission, overloads and  
wrap-around bumper  
AT OBERMEYER'S  
YOU BUY  
THE MILES LEFT —  
NOT THE MILES USED  
Looking For A  
Dependable Car... See  
Brightest Corner In Town  
**OBERMEYER**  
638-2255 Open to 9 p.m.  
Marvin Obermeyer, Owner  
BERINGTON, KANSAS  
**USED TRUCKS**  
CHEVROLET 60 Series  
18' box, hoist and fold  
down racks, 366 engine, 5 spd.,  
actual miles  
CHEVROLET 2 ton truck,  
grain body and hoist, 350  
cyl., 900 rubber. Less than  
100 miles.  
CHEVROLET 50 Series  
tag axle, 18' box and  
grain box, under-  
body, 366 engine, 27,000 miles.  
IHC 2 ton, V8, chassis &  
18' CA. Runs extra good.  
**Miller Chevrolet Co.**  
Ph. 738-2281  
BELOIT, KANSAS  
SALE — 1955 Ford 1/2 ton  
4 speed, 6 cyl., radio,  
recently repainted,  
engine, excellent condi-  
tion. Call 913 562-2979,  
Cathoun St., Marysville,  
Mo. x2  
Motor Co., Inc.  
913 527-2201  
LEVILLE

**TRUCKS !!**

1970 IH 1800, new 392 V8, air  
bag tag, 5 spd., 2 spd. \$5000  
1969 IHC 1/2-ton, V-8, 4-speed,  
25,000 miles ..... \$1875  
1951 military Jeep, 283 V8, top,  
roll bar, heater ..... \$950  
1967 GMC pickup, V6, 4 spd. .... \$1325  
1967 IHC 1/2-ton, V8, 3-speed ..... \$1,275  
1954 Ford truck, V8, bed & hoist ..... \$1075  
1949 IH truck, bed & hoist \$675  
1965 XL Ford 2 dr. HT .. \$700  
1953 GMC truck, bed & hoist ..... \$875  
1962 IHC Travelall, V8, power  
loc ..... \$375  
1967 IH tandem diesel, twin  
screw, conventional 283 De-  
troit, 10 spd. Road Ranger  
trans., 120" CT ..... \$8000  
1962 GMC tandem, 238 Detroit,  
10 spd. RR trans., 20' bed and  
hoist ..... \$4750  
1970 1600 IH 2 ton, V345, PS,  
all steel bed, 2 way hoist ..... \$4950  
36' tandem trailer with remov-  
able grain sides ..... \$1,850  
15 1/2' fold down rack for Giant  
bed ..... \$100

**Cloud County  
Truck & Tractor**  
Phone 913  
243-1840  
CONCORDIA, KANS.

**Check With Us**  
1969 Chevrolet C50, 4 speed, 2-  
speed, new 8:25x20 tires, pow-  
er steering, custom cab, ra-  
dio, V8 engine  
1968 Ford N700 tilt cab, extra  
clean heavy duty truck, 124"  
cab to axle, power steering,  
good local references  
1969 Chevrolet custom El Ca-  
mino, V8, 3 speed, local own-  
ed, 21,000 mile cream puff  
unit.

COMING IN  
3 1969 Chevrolets, 2 tons  
1966 GMC 2 tons  
1963 GMC 2 tons  
Check with us — business is  
good

**Skinner Chevrolet**  
Phone 632-2101  
CLAY CENTER, KS.

**ATTENTION**  
Now For  
Immediate Delivery  
SIX  
INTERNATIONAL  
DEMONSTRATORS  
TRAVELALL  
1971 MODELS  
All units equipped with trailer  
towing equipment, auxiliary  
fuel tank, power brakes, power  
steering, auxiliary transmission  
coolers, custom interior and  
custom exteriors, premium 4-  
ply tires. Mileage 7000 to 22,000.  
PRICES \$4172 - \$4620  
All units 12,000 miles or more  
carry 60 days or 3000 mile full  
warranty. 8-track Lear Jet  
stereo with all demonstrators.

**International Trucks**  
Parts — Sales — Service  
500 E. 10th  
913 235-8711  
TOPEKA, KANSAS

**Skaggs  
Lincoln-Mercury**  
307 N. 3rd 913-776-4721  
Manhattan, Kansas  
1971 Volkswagen wagon, all the  
extras, 8 passenger .. \$2895  
SEE  
RON  
THE BEST PLACE TO BUY  
YOUR NEW  
LINCOLN OR MERCURY

Grass & Grain  
March 14, 1972

**35**

**"We Sell It  
As It Is"  
During Our  
After Leap Year Sale**

1971 Datsun 1200 Series 2 door  
sedan, 4 spd., std. trans.,  
economy plus ..... \$1795  
1971 Datsun 510 station wagon,  
4 speed floor shift, radio,  
heater, 9000 miles, one local  
owner. We sold this car new  
..... \$2295  
1971 Datsun 510 Series 4 door  
sedan, radio, heater, 4 spd.  
floor shift, 17,000 actual  
miles, one local owner, like  
new ..... \$1995  
1969 Datsun 1/2 ton pickup, low  
mileage, extra clean. Camper  
cover included ..... \$1595  
1968 Oldsmobile Delmont 88 4-  
door sedan, small V8, reg.  
fuel, automatic trans., power  
steering, power brakes, fac-  
tory air, vinyl top, 34,000 ac-  
tual miles, one local owner,  
like new ..... \$1895

**KEY, INC.**  
2312 Stag Hill Rd.  
Phone 539-1161  
Manhattan's Only  
**VOLUME**  
New & Used Car Dealer

**A-1 Used Trucks**  
1970 Ford 3/4, 4x4, V8, wide bed  
1970 Chev. 3/4, 4x4, V8, narrow  
bed  
1970 Chev. 3/4, 4x4, V-8, flatbed,  
radio, grille guard  
1969 Ford 3/4, 4x4, V-8, narrow  
bed  
1968 Chev. 3/4, 4x4, 292, stock  
bed  
1967 Ford 1/2, 4x4, V-8, long WB  
1969 Chev. 60 series tractor,  
427 V-8, 5-2 speed, PS, comple-  
tely equipped, air cond., 10-  
00x20's  
1969 Chev. 60 series tractor, 427  
V-8, 5-2 speed, air brakes, air  
cond., PS, 900's with 30-ft.  
tandem axle, oil field float &  
winch.  
1968 Chev. tilt cab 50 series, 366  
V8, 5-2 speed, new rubber, ra-  
dio, 150" CA, real good  
1967 GMC 5500 diesel tractor, 6  
cyl., 5-2 speed, good 900 rub-  
ber, new paint, road ready.  
1966 Ford F600 V-8, hoist, 15 1/2'  
box, mud-snow rears  
1965 Ford F600 V-8, 15 1/2' box,  
choice of 4  
1965 Chev. one ton dual, flatbed,  
no spin, MS rears, A-1  
1967 Ford 6-cyl. 1-ton dual  
1968 El Camino V-8, 4-spd.,  
buckets.  
9-ft. gravel bodies & hoists  
Tubeless truck tires

**Ames Chevrolet Co.**  
Phone 316 647-3251  
MOLINE, KS. 67353

**We Have The Trucks**  
1969 IHC 2 ton, 345 V8, 114"  
cab to axle, 4 sp., 2 sp., 16'  
Giant bed, 40" grain sides,  
fold down stock racks and  
Anthony hoist  
4-WHEEL DRIVE  
1962 Chev. 1/2 ton, 6 cyl., 4 spd.,  
4 wheel dr., free wheeling  
hubs with a long narrow bed  
1968 Dodge 1/2 ton, V8, 3-speed,  
good clean low mileage truck  
1966 GMC 2 ton, V6, 4 speed,  
2 speed, LWB, 8:25 rubber,  
cab and chassis  
1967 Chevrolet 70 series tilt  
cab, 401 Magnum engine, 5  
speed, 2 speed, power steer-  
ing, full air, saddle tanks, 5th  
wheel, trailer connections,  
10:00x20 rubber. Ready to  
make money.  
1965 Chevrolet 3/4 ton, V8, 4 sp.,  
not a nicer one in the country  
1961 Chevrolet 1 1/2 ton, 6 cyl.,  
4 speed, 11' bed, grain sides  
& stock rack, no hoist  
Call Melvin Buxman collect  
and he'll be happy to come out  
and look at your truck or car.  
Just call Melvin at 825-5431.  
"Keep On Truckin With A  
Jim Sullivan Truck"

**Jim Sullivan Chevrolet**  
239 N. Santa Fe  
Phone 913 825-5431  
SALINA, KANSAS

**A Jewel !**

1953 Jeep, 4 cyl., 3 speed, 4 whl.  
drive, canvas top, 18,000 actual  
miles ..... \$1188

**OTHERS**  
1966 Chevrolet 1/2 ton, 6 cyl., 3-  
speed, real clean ..... \$1188  
1968 Chevrolet 1/2 ton, V8, 4 sp.  
..... \$1688  
1962 Chevrolet Corvair van, 6  
cyl., automatic, 3 seats. Make  
offer.

**John North Ford, Inc.**  
"Where Customers  
Send Their Friends"  
New Ford Country In  
Little Sweden.  
913 227-3395 509 E. Swensson  
LINDSBORG, KANSAS  
and EMPORIA, KANSAS

**Spring Clearance  
AT BUICK-OPEL**  
1970 Buick Riviera. A beautiful  
car ..... \$3850  
1970 Chev. Bel Air 4 dr. sedan,  
PS, radio, low mileage, like  
new ..... \$2050  
1970 Chev. Malibu 2 dr. HT,  
AT, PS, AC, radio, vinyl top,  
low mileage ..... \$2695  
1970 Chev. Malibu 4 dr. sedan,  
AT, PS, AC, radio, low miles  
..... \$2395  
1970 Chev. Malibu 4 dr. sedan,  
AT, radio, real sharp ..... \$1995  
1969 Chevelle SS 2 dr. HT, AT,  
PS, console radio, vinyl top  
..... \$2100  
1970 Ambassador SST 4 dr. se-  
dan, AT, PS, AC, radio, low  
mileage ..... \$2395

**Manhattan Motors**  
BUICK — OPEL  
311 Houston PR 8-3537  
Used Car Lot 231 Houston  
PR 6-4414  
MANHATTAN, KANSAS

**Salina Is The Place  
To Buy**  
1970 Ranchero, V8, 4 speed  
..... \$1995  
1967 Ford Super Van, 6 cyl.,  
standard ..... \$1195  
1965 International 1/2 ton, 6 cyl.,  
4 speed with utility body  
..... \$795  
1969 Chevrolet 1/2 ton, V8, 3 sp.  
..... \$1695  
1967 Ford T400 walk-in van  
..... \$795  
13 NEW FORD TRUCKS  
IN STOCK  
ALSO A LARGE SELECTION  
OF BRONCOS,  
VANS AND RANCHEROS  
**Long-McArthur, Inc.**  
340 N. Santa Fe Salina, Kans.  
Ford-Lincoln-Mercury  
913 823-2237

**In Wamego**  
1964 F100 6 cyl., 4 spd., with  
stock rack  
1964 F250 6 cyl., 4 spd., new  
paint  
1966 F100 6 cyl. 4 spd., custom  
cab  
1972 F100 Ranger 360, Cruise-o-  
matic, demo.

**Wamego Motors**  
913/456-9567  
WAMEGO, KANSAS

**Skaggs  
Lincoln-Mercury**  
307 N. 3rd 913-776-4721  
Manhattan, Kansas  
1969 Ford GT, power steering,  
power brakes and air .. \$1895  
SEE  
WAYNE  
THE BEST PLACE TO BUY  
YOUR NEW  
LINCOLN OR MERCURY  
FOR SALE — 1961 Chevrolet  
2 ton truck, new bed & hoist,  
48,500 actual miles, one owner.  
Leonard Travelute, Waterville,  
Kansas. SB2

**Used Trucks**  
1970 Ford F-100 Sports Custom,  
V8, automatic, power steering  
and power brakes, still under  
warranty.  
1970 Dodge 1/2 ton, V8, 3 spd.,  
still under warranty  
1969 Chevrolet 1/2 ton, loaded,  
V8, automatic, power steer-  
ing, power brakes and air  
conditioned  
1969 Ford 1/2 ton, 6 cyl., 3 spd.,  
still in warranty  
Several Older Pickups In Stock  
We are now dealers for the  
El Dorado Campers

**Skaggs (Ford) Motors**  
Your Transportation  
Headquarters  
"Where Customers Send  
Their Friends"  
2nd & Houston  
Phone 913-778-3525  
MANHATTAN, KANSAS

**Real Estate**

**Property For Sale**  
80 acres grass, plenty water,  
very good grass, \$10,000 pos-  
session, \$2000 down, \$500 per  
year plus 6 1/2 %.  
120 with 80 cultivated, 50  
bottom at \$20,000. \$1000 down,  
\$4000 60 days, then 10 to 15 yr.  
contract with 6 1/2 % interest.  
Improved 80 on oil road west  
of Randolph. 3 bedroom modern  
home, very nice, 2 car garage,  
half cultivated, half grass,  
\$18,000.  
640 pasture, excellent grass,  
good fence, abundance of wa-  
ter. One of the very best, locat-  
ed SW Clay County, at \$83,  
200 with 10% down, 10% May  
1st, then \$2000 per year plus  
6%.  
5.7 acres on edge of good  
small town, 8 room home, ga-  
rage, washhouse, small barn at  
only \$3500, \$500 down, \$400  
possession date, then monthly  
payments to suit. Includes 6%  
interest.  
Improved 240 river bottom  
farm with 200 acres cultivated,  
190 irrigated by gravity flow,  
\$7000 govt. payment on 45%  
sign-up. House is modern, 3-  
bedroom, needs redecorating  
and small repairs. At \$98,000  
with 10% down, balance posses-  
sion date March 1, 1973.  
Improved 200A farm, 3 bed-  
room modern home being re-  
modeled now. 90 acres cultiva-  
ted, 40A bottom, at \$40,000.  
Contract possible.  
160 all grass but 28 acres good  
farm ground, only \$22,000. Con-  
tract with 6% interest.  
Write or call collect for ap-  
pointment to look or list. You  
aren't going to find it unless  
you look.

**Gerald A. Kvasnicka**  
REALTOR  
HADDAM, KANS.  
Phone 376-2874

**Carlson Agency**  
801 Poyntz Manhattan  
**FARMS**  
160A farm, Nemaha County,  
95A crop, 75A planted to alfalfa,  
balance grass, large pond, with  
8 room home, barn, garage,  
other improvements, plenty of  
water. This farm can be pur-  
chased on contract with attrac-  
tive terms, immediate possession  
Call us about this farm.  
160A pasture, Pott. County,  
good bluestem grass. This pas-  
ture has not been overgrazed.  
320A Pott. County, 50 acres  
crop, balance pasture, watered  
by ponds, wells. Some improve-  
ments. \$125 per acre.  
320A pasture, best bluestem  
grass, watered by large pond,  
fences fair, no contract.  
2 80A pastures, bluestem and  
brome, ponds and springs. Pott.  
County.  
FOR MORE INFORMATION  
WRITE OR CALL  
Lawrence Welter, salesman  
PR 8-3455  
Harold Carlson, broker  
JE 9-2084  
MANHATTAN, KANS.

**FOR SALE — Hog farm, sell  
on contract. Also 560 acre pas-  
ture, \$168 per acre. City homes.  
Chester Peterson, Osage City,  
Kansas. x3**



## Farms — Business

990 acres north of Rossville with good improvements  
54 acres south of Topeka with improvements  
124 acres joins Pomona Lake on north, all in grass, good building sites  
For sale or trade — Motel and trailer court on good highway in thriving community, several rented by month, a good deal for retired couple  
Funeral home in central Kansas Near new post office building in Eskridge

Cabins at Council Grove Lake  
Contact Cecil Hutchinson  
Phone 913 234-9298

**J. R. Krieger & Co.**  
Realtors  
2030 Fairlawn  
TOPEKA, KS.

## In Clay Center A Home For You

LOVELY 3 BEDROOM cottage with wood burning fireplace, attached garage, complete basement, fenced in yard, ready to move into  
GRACIOUS LIVING in this beautifully decorated 3 bedroom home with fenced in yard, complete basement, location is ideal NO SPECIAL TAXES on this older 2 bedroom home with separate dining room, newly carpeted, many large closets.

**Loren E. Law**



REALTOR

907 Sixth  
632-3159

CLAY CENTER, KANS.  
"If It's A Home, See Loren"

## FARMS RANCHES MOTELS OPPORTUNITIES HOMES

876 acres real good stock and grain farm, part good bottom land. Health and age reason for selling.  
57 acres close to Topeka on blacktop  
400 acres unimproved, Nemaha County, on highway  
Some real good going Pop and Mom motels  
2 up and coming sale barns in Eastern Kansas  
Some Nebraska sandhill ranches for sale

**DAIN'S**

REAL ESTATE

Phone 582-4520

SILVER LAKE, KANS.

Licensed in Kansas, Missouri, Nebraska, Iowa and Oklahoma  
Jim Kocher, Onaga, Ks. 889-4339

## Fulmer Real Estate

CATHERINE J. FULMER  
REALTOR



Office 456-7696

Res. 456-9281

WAMEGO

## Dairy Farm

295 acre Grade A dairy farm. 6 stall herringbone milk barn, 20'x50' Harvestore and other buildings. 181 acres of good productive cropland, balance grass and small creek. Available for quick possession. Don't hesitate if you are wanting a dairy farm. For further information contact:

**Leland W. Elliott**

WASHINGTON, KANSAS

Phone 913-325-2112

WANTED: Farm cropland and grass, decent fences and water, cash rent, 5 year lease. Ph. 913-229-6830 evenings, Rt. 1, Alta Vista, Hoffman Farm. sb4

FOR SALE — 160 acres farm land in Pott. Co., no improvements, creek bottom land. 180 acres upland in Pott. Co., improvements, farmland and pasture. Phone 913 456-9301 Wamego. x3

DUE TO poor health and age I am selling this property. Located in Manchester, Ks., 2 bedroom house, all modern, with 8 lots and ¾ acre with woven wire fence. Fred Steinbruck, Manchester, Ks. SB3

## Farms For Sale

160A improved farm near Centuria, immediate possession  
240A improved farm near Centuria  
530A improved farm near Onaga, good bottom farm  
429A improved farm south of Corning, will contact  
260A improved dairy farm near Soldier, immediate possession  
For these and other farms & homes, call or write

## Armon Bosse Real Estate

Armon Bosse, 889-4609, or  
Marvin Cottrell, 889-4665  
ONAGA, KANSAS

## For Sale — 160A

NORTH MORRIS COUNTY  
95A Best Bluestem, 65A crop, some alfalfa. Would sell on contract. Write

**F. E. Johnson**

969 S. Lyon  
HEMET, CALIF. 92343

## Invest In Land

160 acres Southeast Mitchell County. 101 acres upland cultivated land, balance pasture with pond and well water. Priced at \$20,800, 20% down, balance over term of years at 5½% interest. Tenant desirous of continuing \$1600 per year cash lease. Excellent investment.

640 acres southeast Mitchell County, 315 acres upland cultivated land, balance pasture with ponds and wells and older two bedroom home. Has great potential for cattle operation, including growing alfalfa and tree protection. Priced for only \$150 per acre, 20% down, balance over 20 years at 5½% interest. Pasture & spring crop land still available. Have cash lease tenant available for the investor, that would provide excellent return.

372 acres Ottawa County, southeast of Tescott. 202 acres of some of the finest river bottom land we have had the privilege of selling. Irrigation potential, 146 acres of fine native grass with excellent pond. Immediate possession on grass & open land. This is the farm that you have always dreamed of owning that is now available.

22 acres located on north Ohio Street inside the dike. Commercial development next to Salina. Owner will sell on contract.

For information call Jerry Knowles, realtor, 913-825-4091.

National statistics indicate land prices are still increasing. All listings are exclusive and realistically priced. When buying or selling rural real estate, call Jerry Knowles, 825-4091.

**KNOWLES  
COUNTRY**

Route 2 Box 79

Phone 913 825-4091

SALINA, KANSAS

RURAL REAL ESTATE  
SPECIALIST

320 ACRE stock farm for sale, 75 acres farmland, balance pasture, waste & buildings site. Very good 2 story house, blacktop road, mail route, school bus, 5 miles SE Cottonwood Falls, \$65,000, Jim Barr Auction & Real Estate, Cottonwood Falls, Ks. x3

FOR SALE — Modern 2 story house, bath & ½, double garage and 3 lots. Alta Vista, Ks., contact or see Herman Heide-man, Alta Vista, Phone 913 229-6413 after 6 p.m. or on Saturdays. SB5

FOR SALE — Small house in Alma, 4 rooms & bath. One block from downtown, close to churches. LeRoy Reuter, 913 765-3983. x3

FOR SALE — 160A irrigated farm, Cloud County, good house & barn. 480A Gage Co., Nebr. good stock farm, 130A pasture, rest under cultivation, \$275 per acre. Walter E. Johannes, Box 307, Marysville, Ks. x3

## Farm Special

This is the only farm in Kansas that can offer what this farm can offer in the way of incomes. The farm totals 240 acres and is diversified as follows:

UNIT 1 — About 150 acres Smoky Hill river bottom land that is being irrigated from wells and from river.

UNIT 2 — There is a producing sand pit which is under lease of about 15 acres. There are about 30 acres that are improved for tourist campers, has a bath house and swimming pool, 23 hookups for campers with electricity and water, a number of cook-outs with many picnic tables, playground equipment, miniature golf course, a special fish pond, a snack shack. All of these are revenue producing units. This leaves 45 acres of land yet to be developed or that is already improved. 15 acres of this would make a wonderful commercial truck farm. There are two good wells on this, an 8 room modern house, a two apartment trailer house, 2 tenant houses, a silo and other improvements. This would make a wonderful institutional location.

The seller will consider selling the two units separately. Good terms may be arranged on a contract basis. Don't overlook this one.

## Martin Agency

202 West Iron  
Office Phone 827-1364  
Evenings 825-5086  
SALINA, KANSAS

## Kansas Farmland

### GEARY COUNTY

545 acres of good grass with immediate possession. Excellent fences and water. Owner will finance for the qualified buyer.

### GEARY COUNTY

880 acre well balanced cow ranch located on State Highway. Good modern stone house and other improvements. 120 acres very productive creek bottom with the balance in good grass. Fencing and water good. Adjacent land available for lease or purchase.

### RILEY COUNTY

131 acres unimproved with 50 acres of top grass and good production on the remainder. Ideal building site for your new home close to two main highways.

### WABAUNSEE COUNTY

320 acre dairy farm close to Alta Vista. Lots of good improvements with older two story home. Mostly broke ground with good production figures. Owner leaving area and ready to sell.

### WABAUNSEE COUNTY

all electric small home, 23 acre pasture with the balance in good pasture with th ebalance in good farm land. Priced to sell.

## Eldon L. Hoyle Realtors

114 West 6th

Call Collect 913 238-5295

and after hours

Pierce Powers, 913-238-4719

JUNCTION CITY, KANSAS

## DOLLY ANDERSON Town & Country Real Estate



Kansas State

Bank Building

Office 539-2356

Manhattan, Kansas

EXCELLENT DELAWARE River bottom farm, 500 acres including 90 upland, new house on blacktop road in SW Atchison County, 4 miles S. Muscotah. Call Lloyd W. Barker Real Estate, Valley Falls, Ks. 913 945-3812. SB3

## Farm Equipment

FOR SALE — New rubber tired press wheels for Oliver No. 76 grain drill. Could be made to fit other drills. Price \$200. Martin Implement Co., Superior, Nebr., Phone 402 879-4019. x3

## Come To Eureka!

NEW EQUIPMENT SPECIALS  
Allis Chalmers K combine, 12' only ..... \$7479  
New Holland 516S manure spreader, 205 bushel, only ..... \$1199  
Krause 409A disc, 11' .... \$875

## Used Equipment Bargains

### TRACTORS

Allis Chalmers D-17, reconditioned ..... \$2250  
1959 Ford 641 tractor, overhauled ..... \$1495  
Allis Chalmers WD tractor, good, new paint ..... \$575  
Allis Chalmers B212 lawn and garden tractor, with 48" mower, new demonstrator model ..... \$1095

### HAY TOOLS

1966 Hesston 280, 12', reconditioned ..... \$2640  
1967 New Holland 460 haybine ..... \$975  
1968 New Holland 461 haybine ..... \$1475  
1967 Hesston PT10 mower conditioner ..... \$1250  
1967 Hesston PT10 mower conditioner ..... \$1075  
1967 John Deere 480 mower conditioner ..... \$950  
New Holland 271T baler, recond., repainted ..... \$1075  
New Holland 269 baler, wire, A-1 ..... \$1375  
New Holland 68 wire baler, A-1 ..... \$775  
John Deere 214 wire baler ..... \$325  
New Holland No. 68 wire baler ..... \$275  
IHC 46T baler, twine .... \$375  
2 IHC balers, wire, both for ..... \$100  
MF No. 36 rake ..... \$375  
New Holland No. 55 rake ..... \$245  
JD 894 rake ..... \$200  
New Holland No. 47 7' mower ..... \$75  
Kneib hay loader ..... \$225  
16' hay elevator ..... \$50  
JD No. 38 mower, 9' ..... \$350  
JD No. 5 mower, 7' ..... \$95  
JD No. 9 mower, 7, 3 pt. .... \$250

### TILLAGE TOOLS

AC 500 Series 4 row planter with fertilizers ..... \$850  
Crustbuster 4 row cultivator, like new ..... \$475  
3 Ford 2 row cultivators, each ..... \$95  
Dempster 2 row 3 pt. lister ..... \$95  
Graham Hoeme 5 shank chisel plow, 3 pt. .... \$95  
Graham Hoeme 5 shank chisel plow, pull type ..... \$95  
Krause 410 disc, 12', only 2 years old ..... \$750  
2 Krause discs 10', each ..... \$395

### MISCELLANEOUS

1970 New Holland 352 grinder-mixer with 17' auger, flotation tires ..... \$1675  
1967 New Holland 717 forage harvester with 2 row read ..... \$1450  
New Holland pickup attachment for 717 harvester .. \$175  
Ottawa post hole digger, 12" auger ..... \$95

## Truskett Equip. Co.



**NEW HOLLAND**

Practical in design - dependable in action

Glen W. Wilson, Owner

EUREKA, KANSAS

Phone GI 3-6379

## For Sale

Caterpillar D6, cable dozer, ready to work ..... \$2500  
IHC 550 heavy duty forage harvester, 9 knives, 2 row narrow-wide corn head, cut 200 acres ..... \$1700  
Davis mixer feed wagon, good condition ..... \$1500  
John Deere 5 bottom 16" plow, F145H ..... \$1300  
John Deere 858A rake .. \$250

### USED LUMBER

9½'x5'x2" boxcar decking, good 30c each. Car siding all lengths.

CHARLES F. STEPHENS

913-287-5961 4240 Nearman Dr.

KANSAS CITY, KS. 66104

FOR SALE — 2150 Oliver heavy duty 4 wheel drive, 1420 hours, just back from factory check-out. Has all 1972 engineering installed, lots of power and big savings. Phone 316 755-0432, Valley Center, Ks., William J. Gratton. SB3

36

Grass & Grain

March 14, 1972

## 2 CARRY-OVER NEW CASE TRACTORS AT DISCOUNT

Two 1970 model 970 diesels, both with cabs; one with air & heater. Here's a chance to own a new Case and save important money. Yes, we'll trade.

### USED TRACTORS

1963 IH 560 diesel, good  
1966 Case 830 gas  
1968 Case 830 diesel  
1966 Case 930 diesel  
1970 Case 970 with cab, air, heater and radio. Used only 900 hours.  
9N Ford, new rubber, overhauled  
1969 MM M670 diesel. A top-notch tractor with only 1000 hours  
1964 Case 530 diesel, good

### MACHINERY

IH 151 combine 14'  
550 case pull type swather  
905 NH SP swather  
No. 352 NH grinder-mixer with 17' discharge  
9' Case wheel disk, real good  
Demonstrated 14' Kewanee 800 series disk  
Like new Super 717 NH field cutter  
818 NH SP field cutter with 2-row head  
Two 717 NH field cutters  
Two new Case 230 balers offered at discount  
1970 NH 275 baler, good  
Case No. 220 baler  
Case A Series 3x16 plow  
Two new Brady choppers  
Papec single row  
Gehl hay conditioner  
DuAl bale accumulator system

### SOME HEAVY EQUIPMENT

IH TD crawler with hyd. dozer  
12 yard Cat motor grader  
No. 116 Galion  
Tandem axle trailer

## Porter Eqpt Co.



9th & Bridge

913-632-5202

CLAY CENTER, KS.

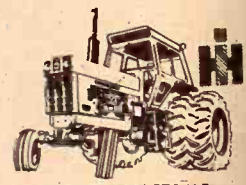

From 32 to 133 PTO H.P.  
(mfr. est. max.)

## SEE THE NEW 966 TODAY!

IT FEATURES:  
95.0 estimated horsepower. New 414 cubic inch Diesel Engine. Isomounts (lower sound level). Gauges instead of lights. New quiet cab. New hydr. couplers. SEE US TODAY!

### USED MACHINERY

1969 IH 856D, WF, 3 pt., fully equipped  
1964 IH 806D, WF, FH, fully equipped  
1961 F560D, FH, 3 valves, fully equipped  
1959 F560D, FH, 3 valves, complete overhaul  
1959 F460 gas, FH, 3 valves, fully equipped  
1955 IH 300U, FH, good  
1948 Farnall H, fair  
1961 MF 65, high arch, PS  
1948 JD D, overhauled, good tires

### MACHINERY

9' pull type Krause chisel  
494A JD planter, rubber press, fert.  
4 row IH rotary moldboard lister, fert.  
DuAl Loader 250, hyd. bucket, double acting  
New IH 51 feed wagon, 7x14, 2 beaters, front & rear unload  
Graham Hoeme 7' & 9' pull chisel  
Sargent loader for 300-350V  
IH No. 37 10'9" wheel disc, sealed bearings  
IH No. 37 12' wheel disk  
IH 200 spreader, 2 wheel

## Kendall Garage

AND IMPLEMENT



Phone

293-5661

LEONARDVILLE, KANS.



## See These New Ford

2000 — 3000 — 4000 — 5000  
8000 — 9000. THE ALL-NEW  
FORD 7000 WITH NEW LOAD  
MONITORING SYSTEM — A  
SIZE TO MATCH THE JOB:  
30 HP TO 135 HP.

### 22 USED TRACTORS TO CHOOSE FROM

8000 Ford with dual power  
transmission, 682 hours  
6000 Ford Wheatland diesel,  
row crop, new trans., good  
1100 Massey Diesel Wheatland,  
1853 hours  
800 Case diesel  
800 Case diesel with new loader  
and power steering  
981 Ford diesel, recond., real  
sharp  
841 Ford gas with Sherman  
trans., sharp, new rubber  
850 Ford gas, real good  
3400 Ford Industrial gas, al-  
most new  
4400 Ford Industrial diesel  
with 735 loader & 13' hoe  
Ford 9N  
WC Allis Chalmers

### WINDROWERS

Used no. 30 Owatonna 14' with  
conditioner  
Used no. 92 Owatonna 14' with  
conditioner  
Used no. 80 Owatonna 14' with  
conditioner  
New Owatonna 275 & 270 swa-  
thers on hand

### FEEDING EQUIPMENT

G900 BJ mixer feeder mounted  
on 1968 Chevrolet 2 ton  
truck with new motor and  
electronic scale, unit above  
average  
S&H tractor, 3 pt. feeder box  
Very good Blair 4x10 feed  
wagon  
New Grain-O-Vators on hand  
New Farmhand Mixer Mill,  
close out price  
New Owatonna Mixer Mill,  
close out price

### CULTIVATORS

New Lilliston cultivators on  
hand at 1971 prices  
Two used 4 row Lilliston cult.  
Used 4 row Chattanooga  
Two used 4-row Dempster

### HAYING EQUIPMENT

New Ford 542 balers arriving  
soon  
Used Ford 530 wire baler, like  
new  
New Farmhand and Du-Al bale  
handling systems  
New Ford 515 mower, 7' bar, at  
..... \$475  
2 new Ford 501 mowers, 7' bar,  
at ..... \$400

### MISCELLANEOUS

Used Gehl SP forage harvester  
with cab & Detroit Diesel  
engine  
Used Ford 612 forage harvest-  
er  
Used Massey "Munden" flail  
harvester  
One JD no. 95 combine, 18' hd.  
One JD no. 55 combine, 14' hd.  
Massey 82 combine, 14' head  
Dempster tool carrier  
Coontz front mounted blade to  
fit Ford 6000  
4x16 3-pt. Ford plow, like new  
Used lawn & garden tractors

## BPH Tractor Co.

1035 W. 4th  
316 663-3389  
HUTCHINSON, KS. 67501

## CHIEF

### Grain Bins

The bin guaranteed against  
failure. Now, the strongest bin  
you can buy.

## ELLIOTT

CONSTRUCTION CO.  
Phone 913 265-3872  
MORROWVILLE, KS.

FOR SALE: 1966 Farmhand  
F82C grinder-mixer and 16-ft.  
grain auger with 3/4 HP electric  
motor, in good condition. Riney  
Junghans, Rt. 4, Junction City,  
Kans.; 913-238-2039 or 238-6622.  
sb2

FOR SALE — 2 good 13x26  
combine tires, tubes and wheels,  
off 26 Massey. Fit several  
makes of combines. 14x30 trac-  
tor tire, one M. Lette calf feed-  
er. Edwin Kuhn, Alta Vista Ks.,  
Phone 913 229-6482. x4



From 32 to 133 PTO H.P.  
(mfr. est. max.)

### SEE THE NEW 966 TODAY! IT FEATURES:

95.0 estimated horsepower. New  
414 cubic inch Diesel Engine.  
Isomounts (lower sound level).  
Gauges instead of lights. New  
quiet cab. New hydr. couplers.  
SEE US TODAY!

### NEW, AT DISCOUNT

No. 58 IH 6 row planter  
No. 57 IH 7' chisel plow  
No. 610 IH 12' offset disk

### USED MACHINES

4 row Lilliston cultivator  
IH 656 Farmall diesel  
Farmall 450 diesel  
68 Farmall 656D Hydrostat,  
low hours  
64 806D tractor  
61 F560D tractor  
61 F460G tractor  
1958 Farmall 450D with 3 pt.  
41-44-51 Farmall M tractors  
Two LA Case tractors  
Case manure spreader, very  
good  
Sargent manure spreader  
Implement trailer with dual  
wheels  
Lilliston 7'6" cut rotary cutter  
No. 1111 3 pt., 211 fast hitch  
rotary cutters  
No. 100 IH fast hitch mower  
MM 6' oneway plow  
IH 261 2 row cultivator  
Allis 2 row cultivator  
Cristbuster 24' and 28' spring-  
tooths  
IH fast hitch springtooth har-  
row  
Ford 4 section springtooth  
with Diamond 3 pt. carrier  
IH 4 sec. springtooth with 15'  
implement carrier  
Kewanee 11'4" wheel disc  
IH 370 wheel disc 14'  
IH 370 wheel disc 10'9"  
Snowco feed wagon  
Case 4x14 pull plow

### USED TRUCKS

1970 IH 3/4 ton, 4 wheel drive  
1970 Chevy 1/2 ton, 4 spd., V8  
1969 Chevy 1/2 ton, V8, aut.,  
air & power  
1966 Ford 3/4 ton, power steer-  
ing, V8, aut.  
1962 Chev. 6 cyl. 3/4 T, 4 speed  
1961 Ford 1/2 ton, V8, 3 speed  
1959 Chev. 1/2 ton, 6, 4 speed  
1958 IH 1/2 ton  
1956 Chev. 1/2 ton, 6, 4 speed

### SEE US FOR USED CARS FARMHAND EQUIPMENT LILLISTON CULTIVATORS



461-5414  
WAKEFIELD

### COME LOOK AND SAVE

JD BW-16-6 folding disk \$1200  
AW 15-2 needs a little repair \$375  
IH 37 AFB 12', good ..... \$575  
JD AW 12', new frt. blades \$675  
JD RW 12' now ..... \$285  
Krause 12' AFB ..... \$295  
IH 10-9 plain bearing ..... \$200  
Kewanee 10' ..... \$275  
Kewanee 11' ..... \$125  
IH 10'9" AFB good ..... \$325  
RG 40 3 pt. cult. .... \$625  
RG4 3 pt. cult. .... \$675  
AC 4 row with fert. planter  
..... \$225  
AC 4 row planter with fert. and  
herbicide boxes ..... \$550  
JD 494A with fert., been re-  
conditioned ..... \$875  
JD 494A with fert., as is .. \$650  
IH 449A with fert. .... \$195  
JD 494A with fert., planted less  
than 200A, set on 30" rows  
..... \$1175  
JD 494A with fert., H & I boxes  
..... \$1000  
AC 4x16 plow ..... \$195  
Phone 913 528-1422 or  
better yet come and SEE  
Ed or Cal

## Osage Farm Eq. Co.

Ph. 528-1422  
or 528-1410  
OSAGE CITY, KANS.



From 32 to 133 PTO H.P.  
(mfr. est. max.)

### SEE THE NEW 966 TODAY! IT FEATURES:

95.0 estimated horsepower. New  
414 cubic inch Diesel Engine.  
Isomounts (lower sound level).  
Gauges instead of lights. New  
quiet cab. New hydr. couplers.  
SEE US TODAY!

### Used Farm Machinery

Hesston Stak-Hand No. 30,  
used 2 seasons  
IHC F706D, FH, PS, 2 pt.  
IHC F706, 1966, FH, PS, 2 pt.,  
with 2600 hours  
IHC 560, FH, PS, 2 pt., 1961  
IHC M  
IHC 12' 2 pt. mtd. springtooth  
harrow  
JD 75 bu. 2 wheel manure  
spreader  
IHC No. 120 balanced head  
mower  
JD No. 8 mower  
JD 14T hay baler with bale  
thrower  
7' hay conditioner  
2 bale loaders  
IHC 311 3x16 plow, 2 pt.  
Gehl forage feeder wagon with  
7 ton running gear  
BMB 6' rotary cutter, demo.  
JD 3 pt. 2 row planter  
1961 Ford 3/4 ton 4 speed  
1965 Buick 4 door, PS, PB

## Onaga Truck & Tractor Co.

Phone 913  
889-4841  
ONAGA, KANS.

### Guaranteed Tractors

1967 JD 3020D, 2686 hours  
1967 JD 3020 gas, very good  
1967 JD 2510 gas, 1541 hours  
1966 MM Super 670D, 1192 hrs.  
1966 AC XT190D, 2495 hours  
1960 JD 730D, wide front  
1960 JD 630, overhauled  
1958 JD 720D, wide or narrow  
front, very good  
1959 MF 65 gas, wide front  
1953 JD 50, nice one  
1953 JD 60, power steering  
1954 IHC H, live hyd.  
1952 IHC H, 3 pt. hitch  
1951 AC WD, runs good  
1952 JD A, very good  
1950 JD B, overhauled  
Also several others

### USED PLANTERS

1970 JD 694AN with or without  
fertilizer att.  
1969 JD 694AN, furrow openers  
and disk covers  
1965 JD 494A, fert. & insecticide  
1960 JD 494 with or without  
fertilizer  
1964 Case 4 row 30" with liquid  
fertilizer  
New JD 1300 6 row at old price  
290 JD 2 row  
No. 6 JD 2 row  
Also several others traded for,  
but not in

### MISC. MACHINERY

New Duz-All 8' bulldozer for  
JD tractors ..... \$500  
17' IHC 460 wing disk  
13' MF tandem disk, good one  
JD 707 12' Gyramor, good one  
JD 25A sprayer with pump,  
1970

## Todd Tractor Co., Inc.

Jct. 36 & 63  
913 336-2138  
SENECA, KANSAS

### A CUCKLER CITATION 2

## Hoppy's Steel

224 S. 4th 913-823-2826  
SALINA, KANSAS

All Steel Farm Building is built  
to stand and serve your farm-  
ing needs — 24' to 70' clear span  
See or call us for free estimates.  
Or call Jack Johannas, 823-6846  
See us at the Mid-America  
Farm Show in Salina, Kansas,  
March 28-29-30.



## Farm Machinery

### Race —

To keep in the race, we are  
still selling farm tractors, both  
new & used. You did hear the  
story right. J. I. Case Co. has  
discontinued making combines  
and balers — so they can manu-  
facture the best tractors in the  
world for the least amount of  
money possible. We are trying  
to sell 50 tractors this year, so  
give us 1st or 2nd chance to  
trade. Might make you a better  
deal than you can get any-  
where. We deliver anywhere.  
Pickup-up service.

Case 930 Comfort King draft-  
o-matic tractor, 3 pt., PTO, wide  
axle, PS, good tires .... \$4250

1959 800 Case LPG tractor,  
eagle hitch, wide axle, PS and  
PTO, weights ..... \$1395  
52 model Ford with loader \$875  
10' Moline oneway on rubber  
..... \$199

Hesston 500 swather, needs mi-  
nor repairs ..... \$1495

LA Case gas tractor, runs out  
above average ..... \$395

59 Gleaner A, 14' combine \$1395  
Schaefer 12' wheel disc No. 350  
..... \$499

18' Case wing disc 20" blades  
..... \$1049

Schafer 14' wheel disc .... \$395  
Schafer 13' wheel disc .. \$395  
No. 37 IHC wheel disc, sealed  
bearings ..... \$449

Krause 10 1/2' wheel disc .. \$399  
SA-128 Case sealed bearing  
disc, new blades ..... \$549

12 1/2' Case wheel disc ..... \$395  
New Schaefer 14 1/2' wheel disc  
..... \$1395

AC C tractor ..... \$349  
5 rebuilt Allis roto-balers, all  
new bands, priced from \$679

WD Allis cultivator ..... \$39  
IHC No. 250 cultivator .... \$49  
1968 Allis G Gleaner combine,  
like new ..... \$7450

WD Allis tractor, exceptionally  
clean, way over average \$795  
Allis WD 45, new engine, new  
tires ..... \$1195

1959 900 Case diesel tractor,  
runs good ..... \$1695

1963 Comfort King diesel trac-  
tor, new tires ..... \$2875

1962 Case 930 LPG tractor \$1950  
John Deere 3 pt. No. 60 tractor,  
LPG, row crop, PS .... \$895

A farmer friend of mine just  
back from Washington, visiting  
the seat of government as a  
school board member — he  
says it's worse than you think.  
Surely not — it couldn't be?

40' Viking 20" wide bale eleva-  
tor ..... \$179  
Allis rear mounted 80R mower  
..... \$89

Rebuilt 220 & 200 Case balers  
at ..... \$550 & \$650  
IHC M tractor, nice ..... \$695  
IHC MD diesel tractor, good  
condition, new tires .... \$695

McCloskey pulling out — says  
he couldn't afford to run. Never  
did figure out who put up  
the 35 million to elect the last  
"president." Now who really  
pays their flying about bill and  
telephone bill. It has been said  
some never paid their bills from  
last election — now they run  
again.

New 6 bottom semi-mounted  
plow, sealed bearing cutters,  
Case JRA ..... \$1395

Schaefer 14' offset disc, new,  
with 24" discs at ..... \$1875

Vern Miller says by the paper  
Mr. Dockin is awaiting to de-  
cide what to run for, so that he  
must best serve his "people."

Whoa — Now — Is too much.  
For a complete line of farm  
equipment, see us first.

## Longhofer

### Supply

Farm Machinery  
Headquarters First Class  
For Central Kansas

A-C and Case  
EV 2-2620  
Ask For Ray or Rusty  
MARION, KANS.

## Forage Harvesters

Several late model New Holland  
self propelled harvesters, 2-  
row, 3-row & pickup attach-  
ments.  
New & used Field Queen har-  
vesters  
Richardson side dump trailer.

## Field Queen, Inc.

Box 317 316-722-0461  
MAIZE, KANSAS 67101



## HERINGTON



### USED TRACTORS

1967 JD 3020 dsl., low hours  
1966 4020 diesel, new pistons & sleeves  
1966 MF 180 diesel  
1960 IHC 560 diesel  
1958 JD 520  
1961 IHC 560 gas

### COMBINES

1971 John Deere 4400  
1968 JD 95, 19'  
1966 JD 95, 19'  
1961 JD 95 with cab, 18'  
1957 Massey 82, 14', real clean

### MACHINERY

JD 2 row rotary lister with fert.  
IHC 455 planter, 4 row with fert.  
JD 4 row curlers  
JD 4 row front mt. cultivator  
JD 11' RWA disk  
5 & 6 bottom on-land plows, new demos at special prices  
JD 3 pt. 12' chisel  
JD 3 sec. rotary hoe  
32' Crust Buster springtooth  
JD FR168B drill with rubber press  
JD 2 row 3 pt. rotary lister with fertilizer  
JD 110 Chuck Wagon  
Blair 4x10 feeder wagon  
Peerless roller mill

### SEE US FOR:

Hesston  
Lilliston Cultivators  
Crust Buster Harrows  
Grain-O-Vator & Blair  
Feed Wagons  
GB Loaders Century Sprayers  
Big Ox Chisels & Blades

### Tri-County Sales

George Munkres  
Phone Collect  
BL 8-2249 or BL 8-2991  
HERINGTON, KANSAS

### Used Tractors

1970 Farmall 826D  
1970 Farmall 656D hydrostat with cab  
1968 Farmall 756D with cab  
1966 Ford 5000D  
1965 Farmall 706  
1964 Farmall 806D  
1964 Farmall 706D with cab  
1959 Farmall 460  
1957 Farmall 350D  
1955 John Deere 60  
1953 Farmall Super H  
Dual wheels for 706, 806

### USED MACHINERY

24' Crustbuster with harrow attachment  
IH No. 470 15' wing disk  
IH No. 37 10'9" wheel disk  
10' Krause offset disc  
IH No. 540 4x16 steerable plow  
IH No. 314 3x16 2 way plow  
IH No. 8 2x14 plow  
Case 3 pt. rotary harrow  
IH 3 section peg harrow  
IH 16' 3 pt. springtooth harrow  
IH 12' pull type springtooth harrow  
IH 16' springtooth with implement carrier  
Cockshutt hay rake  
IH No. 5 hay rake  
IH No. 58 4 row planter with liquid fertilizer  
Demonstrator S100 Roadovator

### Rossville Truck & Tractor Co.



Phone  
913-584-3560

ROSSVILLE, KANSAS

### Quitting Farm MUST SELL

Ford tractor & BMB cutter  
101 International combine, good  
Case D100 diesel, PS & dual hyd., extra good  
LA Case tractor  
Rome tandem disc  
BMB blade  
Chevrolet 1 ton truck

### Bob Utterback

913-364-3052 HOLTON, KS.

FOR SALE — BMB shredder, 160, original knives, 2 years old  
\$745. JD 24T baler, used 1 year  
\$1200. 22' grain bed & fold, down stock rack, steel stringers, \$785. Orval Stock, Summerfield, Ks. SB3

## TRACTORS

68 Deere 4020  
62 Oliver 1800 diesel  
65 IHC 706 diesel  
68 Deere 3020 diesel, 1500 hrs.  
55 Deere 4020 power shift  
55 John Deere 70D  
60 Deere 730D  
64 Deere 3020D  
48 John Deere G & A, both slick

### MISCELLANEOUS

Deere 494A planter with fert.  
Deere 406 loose ground lister  
6' Moline one way  
No. 10 IHC Red Box drill  
Deere FBB drills 168  
4 row IHC R lister, FH  
2 row JD R lister, PA 302  
2 row JD wheel R lister  
3x14 JD 620 wheel plow with throw away shares  
Schaefer wheel disks  
10' IHC No. 37 disk  
Several old loaders  
224 WS Deere baler  
NH bale ejector  
Baldwin A, R and C-II combines  
14' Pickup reels  
14T Deere baler  
F145 4x16 plow  
Yellow Gehl cutter, 2 row with pickup  
3 section JD 3 pt. springtooth  
Straw chopper for JD 55 older  
35 JD loader with hyd. bucket for 3010  
10' JD field cultivator 10'  
4 section JD pegtooth  
10' Grain-O-Vator 55 with slat auger  
Oswalt 330 box for truck



### SHOUSE

### IMPL. CO.

Abilene, Kans.

Store 913 263-3051  
Ed Shouse 913 263-1066  
Ron Shouse 913 263-4515

### Stop In

1963 Oliver 431 16' combine, A-1 ..... \$3350  
1959 JD 55 14' combine, slick ..... \$2350  
1964 Gleaner C-II 20' combine, A-1 ..... \$4450  
1964 1800C Oliver diesel tractor with over-standard-under tr., A-1 ..... \$3450  
1968 CK931 Case diesel tractor with 3 pt. hitch, low hours, slick ..... \$5750  
1969 CK931 Case diesel .. \$5950  
1968 MF 180 diesel tractor with low hours, slick ..... \$4950  
XT190 AC diesel tractor, 3 pt., low hours, slick ..... \$4950  
17' Willbeck flex chisel plow with sweeps & chisels, used on 300 acres, slick .... \$1295

### THE TREND IS DEFINITELY TO JOHN DEERE

### Jantz-Kaufman, Inc.



1411 S. Bypass

316 241-3553

MCPHERSON, KANS.



SEE THE NEW 966 TODAY!  
IT FEATURES:  
95.0 estimated horsepower. New 414 cubic inch Diesel Engine. Isomounts (lower sound level). Gauges instead of lights. New quiet cab. New hydr. couplers.  
SEE US TODAY!

### Save — Save

New IHC 540 4x16 semi-mount 3 point hitch plow, gauge wheel, rolling coulters, HSCX, heavy duty deep suck lays ..... \$975

### Center Equipment Co.



118 W. Court

SMITH CENTER, KS. 66967

FOR SALE — Stand by power. 10 KW powerplant, 1 or 3 phase, electric start, water cooled, Hercules motor, on new trailer. Runs perfect. Harold Bennett, Ottawa, Ks. 66067. Phone 913 242-2062 evenings. SB2

38

Grass & Grain  
March 14, 1972

## TOPEKA FARM EQUIPMENT, INC.

### TRACTORS

1952 R JD diesel  
1966 4020 diesel, powershift  
Jubilee Ford, plow & disk  
1960 730 diesel row crop  
1964 MF 65 dieselmatic  
1952 Super M IH  
1964 3020 diesel, powershift  
1968 4020 diesel, syncro  
1962 Ford diesel, Selectospeed  
1960 JD 530 row crop  
1964 4020 diesel, powershift  
1965 XLT 190 AC diesel  
1966 XLT 190 AC diesel, cab  
1950 G JD, powertrol

### NOTICE

John Deere  
COMBINE SCHOOL  
featuring  
6600 Glass Cutaway  
demonstrated by  
factory personnel  
8 P.M.

NAT'L. GUARD ARMORY  
MONDAY, MARCH 20  
Free Refreshments  
Make Reservations  
At Your JD Dealer

### MISCELLANEOUS

3 494A JD planters  
No. 458 IH planter  
4 row AC planter  
AT 63 JD cultivator  
No. 470 & No. 370 IH disks  
F145H 4x16 JD plow  
No. 72 MF 3x16 plow  
No. 45 JD loader  
L JD spreader  
No. 180 Brady shredder  
Ford 4 row planter

WHAT WE SELL...  
WE SERVICE WELL!!



24 Hwy. &  
Goodyear Turnoff

Store Phone

913-233-1374

Jim Wyman, Mgr. 913-235-8487  
Kenny Cole, Sales mgr. 986-6470

TOPEKA, KANSAS

### TRACTORS

1967 JD 4020 diesel  
1966 JD 3020 diesel  
1964 4020 diesel, PS  
1964 3020 diesel  
2 1961 4010 diesels  
1958 620 1957 620  
1964 IH 706 diesel  
8NAA & 8N Fords

### COMBINES

1969 JD 95 with cab  
1968 Gleaner F with cab  
1964 410 MF with cab  
1964 IH 303 with cab  
1968 321 MF cornhead  
1962 JD 55  
1959 JD 55 with cab  
1961 IH 151 with cab  
1958 IH 101

### JUNK COMBINES

1957 55; 1955 45; 1955 55; 1954  
Baldwin K; 2 1951 MH 26 —  
Will move these at any price

### DISKS

10' AC  
10' RW  
10'5" Kewanee  
10'9" IH No. 37 (two)  
Two 11'2" Kewanee  
11'2" TW  
12' IH No. 37  
12' Krause 610  
12'6" BW  
13'10" RWA  
13'10" AW  
One 13'10" BW

### ROW CROP

694AN planter with fertilizer  
494A planter with fert.  
IH 4 row tool bar planter  
Oliver 6 row cultivator, 3 pt.  
IH 468 6 row cultivator  
T4R front cultivator  
T2 cultivator

### MISCELLANEOUS

Three 115 Chuckwagons  
No. 46A loader  
One No. 44 spreader

### MUST MOVE

New John Deere 24T balers  
At REDUCED Prices

### Washington Impl. Co.



Phone  
325-2301

WASHINGTON, KANS.

## TRACTORS

8000 Ford diesel, 500 hours  
5200 Ford diesel, demonstrator  
1967 Ford 4000 gas with loader  
1954 IHC Super MTA, wide axle, power steering  
8N Ford tractor

NEW IMPLEMENT SPECIALS  
Ford 711 loader ..... \$325  
Ford 727 loader ..... \$675  
Glencoe 18' field cultivator, 3-bar, pull type ..... \$945  
Glencoe row crop cultivator, 4-row, rolling shields .. \$1050

### USED IMPLEMENTS

611 Ford combine, 12' head  
Owatonna 14' swather-crimper, reconditioned, A-1  
Glencoe 7 shank soil saver  
Ford post hole digger  
Ford Dempster rotary lister  
IHC No. 37 wheel disc  
Ford 12' mounted springtooth  
Ford Model 101 3x14 plow

### MISCELLANEOUS USED EQUIPMENT

Swartz truck hoist  
4 row herbicide applicator  
4 row liquid fertilizer applicator

### George Motor Co.



Phone 913  
446-3340  
CLYDE, KS.



SEE THE NEW 966 TODAY!  
IT FEATURES:  
95.0 estimated horsepower. New 414 cubic inch Diesel Engine. Isomounts (lower sound level). Gauges instead of lights. New quiet cab. New hydr. couplers.  
SEE US TODAY!

### SPRING CLEAN-UP, NEW IH EQUIPMENT —

### USED EQUIPMENT

Rotary hoe, new, 4 sec., h. d., 3-pt. carrier, reg. \$979. Now \$729.  
Harrow, coil spring, new, 3-sec. with 2 pt. hitch, reg. \$445, now \$335.  
Harrow, new no. 360 28', ST, w/ 3 bars, pull type, reg. \$1280. Now \$1070.  
Mower, new no. 120, 9', bal. head, 1 wheel type, special, only \$650.  
Disc, offset, new no. 610, 14', reg. \$2485, now \$1965.  
Farmhand Feedmaster F86 used, real good, this is the big size, lists new well over \$3200, for \$1350.  
Tractor, Case 930, LP, 1966, real good  
Plow, new 5/16, 3-pt. steerable, reg. \$1810, now \$1490.

### Grimwood & Son



Box 38

Ph. 316 PA 6-5247

BURNS, KANSAS 66840

### Buy Now And Save

1956 Farmall 400 tractor  
Farmall H & loader  
JD 45 combine, 12', in good condition, with cab  
1971 Gleaner F, like new, air conditioned  
1970 Gleaner G, extra good, air conditioned  
D-21 Allis Chalmers, recently gone through  
1969 G Gleaner, air cond., in very good cond.  
1951 AR Gleaner  
D-19 Allis, gas  
H Farmall with loader, good  
WD 45 Allis tractor with loader, good cond., new paint  
600 Series late model Krause disc  
Used wheel tandem disc for sale

### Cuba Impl. Co.



913-723-3856

Cuba, Kans.

## Cleanest Used Machinery In Central Kansas

### Tractors

1969 190XT diesel, 800 hrs., real clean  
1969 190XT diesel, 1100 hours, exceptionally clean  
1965 A-C 190XTD, rear end changeover  
1964 AC D-19 diesel, completely overhauled  
1963 International 460 diesel  
1952 Ferguson TO30

### COMBINES

Free Financing On New Machinery Until April 1, 1972  
2 1969 Gleaner G diesel, 18' cabs  
1965 Gleaner C-II, 18'  
1969 Gleaner F, 17' head  
1961 Gleaner A, 14' head  
1960 Gleaner A, 14' head  
1957 Gleaner A, 14'  
1955 Gleaner A, 14' head  
All above machines have been run through the shop or are in the process  
1958 New Holland 68 baler  
New Holland hay equipment  
1970 prices. We need to sell  
469 Haybines, 1010 bale wagons  
903 Speed-Rower  
We are now stocking a full line of Wilbeck offset, twin offset and tandem discs. Call for a demonstration.

### Just Implement Co.

NEW HOLLAND  
Practical in design - dependable in action



316-947-3182

HILLSBORO, KS.



SEE THE NEW 966 TODAY!  
IT FEATURES:  
95.0 estimated horsepower. New 414 cubic inch Diesel Engine. Isomounts (lower sound level). Gauges instead of lights. New quiet cab. New hydr. couplers.  
SEE US TODAY!

### NEW MACHINES

### Winter Specials

No. 550 plow, 5x14 shear-pin beams, list \$1655. Special \$1195.  
No. 610 offset disc, 12', list \$1993. Special ..... \$1475.  
No. 224 flexible rotary hoe, 4-row, 18" hoe wheels, 2 pt. hitch. List \$810. Special \$595.  
No. 175 175 bu. spreader, pintle apron chain, on used 900X truck tires. List \$1394. Special \$1095.

### USED MACHINES

D19 AC gas ..... \$2950  
No. 440W wire baler ..... \$1650  
No. 309 3x14 3 pt. IH plow \$1495  
No. 37 14' IH wheel disk .. \$325  
24' crust buster ..... \$1795  
14' Krause tandem disc ..... \$575  
11' Krause with new 18" disc \$375

### Neuman Hdw. & Imp



Area Code 316

Phone 799-2128

WHITEWATER, KANS.

### Benne Machinery

### SALES & SALVAGE

Tractor, combine and machinery salvage parts at a bargain price. Also used tires of every description.

### EVERETTE BENNE, MGR.

Phone 913-243-4662

CONCORDIA, KANSAS

MR. FARMER — We have so many big combines, trading many of which must be sold now — cheap. These are good machines. 1955 John Deere 55, \$350. 1955 Gleaner \$650. 1954 (walker) Gleaner \$450. 1954 J. 55, excellent \$595. 1956 55, \$850. 1952 Gleaner \$250. 2 International 125's, your choice, \$500. Nickel Brothers, Butler, Ks.

## Implement Company, Inc.

NEW 966 TODAY!

SEE US TODAY!

SEE US TODAY!

SEE US TODAY!

SEE US TODAY!

SEE US TODAY!

SEE US TODAY!

SEE US TODAY!

SEE US TODAY!

SEE US TODAY!

SEE US TODAY!

SEE US TODAY!

SEE US TODAY!

SEE US TODAY!

SEE US TODAY!

SEE US TODAY!

SEE US TODAY!

SEE US TODAY!

SEE US TODAY!

SEE US TODAY!

SEE US TODAY!

SEE US TODAY!

SEE US TODAY!

SEE US TODAY!

SEE US TODAY!

SEE US TODAY!

SEE US TODAY!

SEE US TODAY!

SEE US TODAY!

SEE US TODAY!

SEE US TODAY!

SEE US TODAY!

SEE US TODAY!

SEE US TODAY!

SEE US TODAY!

SEE US TODAY!

SEE US TODAY!

SEE US TODAY!

SEE US TODAY!

SEE US TODAY!

SEE US TODAY!

SEE US TODAY!

SEE US TODAY!

SEE US TODAY!







## Specials

### COMBINES

1970 Gleaner F, gas and cab  
1970 Gleaner G diesel, extra  
good, 20' head  
1967 Gleaner C-II, cab  
1966 Gleaner C-II, cab  
1965 Gleaner A-II, cab  
1965 Gleaner C-II  
1963 Gleaner C  
1961 Gleaner A  
1958 Gleaner A  
1958 MH 82, 14' head  
1956 Gleaner A  
1953 John Deere 55  
1953 Gleaner A  
Oliver Model 40

### TRACTORS

1959 JD 730 diesel  
1952 John Deere AR, good  
IHC 660 diesel  
4 row AC mounted lister  
12' JD oneway  
A-C field cutter with direct cut  
G630 corn head  
G630 cornhead  
G430 cornhead, like new  
A-C round baler  
Model 100 Owatonna mixer mill

**A & W Eqpt. Co.**

913-738-3379

BELOIT, KS.

## Tractors

1964 MM Jet Star 3 with loader  
1957 IHC 650 standard LP  
1957 JD 720D std., 3 point  
1963 D19 Allis, LP  
1946 JD G gas  
1957 JD 720 diesel, row crop  
1964 IHC 660 LP  
1953 Super H IHC  
Model C Allis tractor with  
plow, mower & cultivator

### LISTERS

4 row Dempster, 3 pt., with  
fert.  
4 row JD PA 302 with fert.

### MISCELLANEOUS

EMB 6' rotary mower  
1 1/2' Graham Hoeme chisel

### PLOWS

JD 3x16 No. 55H  
JD 3x14 No. 810  
JD 3x14 No. 55 with lift  
JD No. 55H 3x14  
IHC 4x14 pull

### SPREADERS

2 JD 301 spin spreaders  
John Deere R spreader

### COMBINES

1956 JD 45, 10' head  
1958 JD 55, 14' head with cab  
1962 JD 55, 14' head with cab

## Newton Tractor & Impl. Co.

1302 S. Kansas

316/283-2220

NEWTON, KANS.



**FOR SALE** — 3 pt. No. 810 JD  
14" 3 bottom plow, throwaway  
lays. Price \$125. Joe Buessing,  
Axtell, KS. 913 736-2995. x3

**FOR SALE** — Ford 530 PTO  
string hay baler \$500. Max But-  
terbaugh, Morrowville, KS.  
66958. Phone 913 265-3436. x3

2 1968 Gleaner G combines, full  
vision cabs, 20' headers, gas  
motors. Custom run to buyer.  
Call 913 374-4489, Courtland, KS.  
SB4

**PULL TYPE PLOW** on rubber,  
2 bottom, \$25. 2 wheel trailer  
6x8 \$35. As is tumble bug \$25.  
Ralph Padgett, Route 1, Box  
279A, Manhattan, Kansas. 913  
539-0160. x2

**IMPLEMENT BED**, winch and  
hoist on 1969 Chevrolet C-50, ex-  
cellent. Combines — 1967, 1966  
C-II, cabs, extra nice. 1966 16'  
A-II, 14' A-II, both farmer  
owned. 1959, 1958, 1955, 1954,  
1952 Gleaners. 1959 John Deere  
18' 95; 1953, 1955, 1954 John  
Deere 55's. Tractors — 1968  
Case 1030 diesel, 3 pt., cab, low  
hours. International M. 1958  
MF 35. Davis loader. Several 4  
row Go-Digs and cultivators. 4  
row Lilliston. Used combine  
cabs — A, 55, 95. Wanted —  
Pay cash for tractors. Nickel  
Brothers, Buhler, KS. x2

**FOR SALE** — 12 1/2' JD wheel  
disk, sealed bearings, 8 1/2"  
spacing. 4 row JD 3 pt. lister  
with fertilizer, price \$350. El-  
dean Banahan, Steele City,  
Nebr. 402-442-2531. x3

## Tractors

JD 4020 diesel, overhauled  
JD 3010 diesel, overhauled  
JD 3010 gas, overhauled  
JD 2510 gas, overhauled  
JD 2010 gas, overhauled  
1966 IHC 706 LP gas, over-  
hauled  
Allis D17 gas, overhauled  
Allis D19 gas, overhauled  
981 Ford diesel  
8N Ford gas, good

### USED PLOWS

2-3-4-5 bottom 3 pt.

### DISK HARROWS

RWA 11'  
Kewanee 17'  
AW 13'10"  
Other disks 11'6" to 17'

### USED PLANTERS

494A JD, fert. & insecticide  
494A JD, fert. & insecticide  
IHC 4 row, fert. & insecticide

### NEW PLANTERS

2 1240 plateless — will make a  
good price on them

**Emporia Impl. Co.**

BILL

JOE



316 342-3146

1923 W. 6th

EMPORIA, KANS.

## For Sale

1969 IH 856D with cab  
New loader to fit most tractors  
..... \$695

1968 Allis 180 diesel  
1968 Oliver 1950T diesel  
1968 Oliver 1850 diesel  
Oliver 77

1963 Oliver 1600 gas  
1966 David Brown 990 with  
loader

1967 Oliver 1750D  
1966 IHC 656  
1962 MF 65 diesel  
1958 720 JD

1960 Oliver 770, power steering,  
3 pt.  
Series 60 grain-O-Vator, A-1

16' Case field cultivator  
New 14' offset disc .... \$1375  
New Glenco field cultivators in  
stock

Allied grinder-mixer .... \$1,295

NEW 1200 & 990

DAVID BROWNS IN STOCK

## Peschel Bros.

1 1/2 mile east of

Marysville on  
Highway 36

Phone 913 562-2377

MARYSVILLE, KANS.



## Burns-Salisbury

Homelite Chain Saw  
Sales & Service

East US 24

Ph. 913-778-5731

HOMELITE

SAWS



Tractors  
Equipment

NEW HOLLAND

Practical in design • dependable in action

MANHATTAN, KANSAS

**FOR SALE** — Gehl pickup at-  
tachment, Model F83, used  
very little. 913 542-2503, Easton,  
KS. x2

**FOR SALE** — IHC Super M  
diesel, 3 pt., live hydraulic, wide  
front, wheel weights, \$575. Ph.  
913 827-8197 evenings after 8  
p.m., Salina, KS. x3

**FOR SALE** — Dempster 2 row  
3 pt. lister with fertilizer, nearly  
new. Phone 913 776-8454, Man-  
hattan. x2

**FOR SALE** — JD BW 11' disc,  
very good condition, \$400. Er-  
vin Ediger, Hillsboro, 316 947-  
3258. SB3

**OSWALD SILAGE** unloader on  
1970 John Deere tractor. 1959  
Massey Ferguson tractor with  
new tires. 1970 Bearcat 1850 &  
1250 hay grinder & mixer. 8x23  
trailer house. Don Allison,  
Delphos, KS., Ph. 913 523-4416  
SB2

**FOR SALE** — 1971 IH 1456  
Turbo with 23.1x34 rear tires,  
dual remote cylinder outlets,  
factory cab. Fully equipped, 350  
hrs.; Model 710 IH plow, 6 bot-  
tom, 16". Dummermuth Impl.  
Co., Marysville, KS., Phone 913  
562-2476. SB2

**WANTED** — Hay pickup at-  
tachment for Fox cutter. State  
condition, price, serial number.  
Tom Pinkston, Cedar Point, KS.  
66843. Phone 274-3321. x2

**FOR SALE** — Super MF 90  
diesel, \$2300. AW John Deere  
12 1/2' disk, near new blades, \$375  
4 row Lilliston cultivator \$395.  
7 mi. south Overbrook, KS., 913-  
453-2368. SB2

**WANTED TO BUY** — Used met-  
al 14'16" covered stock trailer.  
Also want a metal flatbed to fit  
3/4 ton truck. Gary W. Peterson,  
Rt. 2 Box 2, Arcadia, KS. 66711.  
x3

**FOR SALE OR Trade** — 1 1/2  
HP McDonald submergible  
pump and pressure tank with  
180' of pipe. Also 6 Dempster  
unit planters and two heavy  
duty markers. Gary W. Peter-  
son, Rt. 2 Box 2, Arcadia, KS.  
66711. x3

**FOR SALE** — 1800 Oliver die-  
sel, completely overhauled,  
good rubber, wide front end,  
\$4500. 2 farm machine feed  
wagons 3-4 ton mounted on  
Ford & International Trucks.  
Ford \$2000, International \$1000  
Sidewinder tiller with 4 New  
Holland planter boxes mounted,  
used 2 seasons, \$1000. Call nite  
816 279-0638, St. Joseph, Mo.  
x4

**JOHN DEERE** 494 planter,  
fert., sealed furrow openers,  
covers \$475. 406 JD planter \$175  
Both 4 row. International offset  
disc \$550. International yellow  
offset, 3 yrs. old, \$950. Krause  
14' \$650. All have 24" blades.  
1956 Farmall 400, fast hitch,  
LPTO, TA, PS, good rubber, A-1  
Alfred Roeder, Seneca, KS. x4

**FOR SALE** — John Deere 300  
spin-spreader, dual wheels, ex-  
cellent condition. Milford Ost,  
Mankato, KS., Phone 913 378-  
3616. SB2

**FOR SALE** — Set 18.4x34 snap  
on duals. Six boomers per  
wheel. Milford Ost, Mankato,  
KS., Phone 913 378-3616. SB2

**FOR SALE** — Oliver drill, num-  
ber 38 with factory fertilizer  
attachment. Good condition.  
Reasonable. Robert Chaffee,  
Green, ph. 913-944-2432. x4

**WANT 8 OR 9 FT. PTO**, Case  
or Allis pull type combine. For  
Sale: 1960 MM 570 SP 14 ft.  
combine with full vision cab.  
Ph. 402-424-3040, Gerald Schroe-  
der, Jansen, Nebr. x2

**FOR SALE** — No. 455 New Hol-  
land 9-ft. mower, excellent con-  
dition. Lavern Hageman, Leo-  
nardsville, KS., ph. 913-293-5751.  
sb2

**MM 16-8 grain drill**, low rub-  
ber with press wheels, good \$75.  
Larry Doud, 407 So. Ash, Mc-  
Pherson, Kans. ph. 241-2259. x2

**FOR SALE** — 27 MH 14' combine  
always shedded. 21A MH, good  
condition. 500 gal. propane  
tank. 3/4 Charolais bull (Sam  
breeding), 17 mos. old. Sheldon  
VanAmburg, Lincoln, KS. ph.  
913-524-4882. x2

**FOR SALE** — Case 200 roll over  
4.14 plow, good condition, \$375.  
Henry Abels, Clay Center, KS.  
phone 913-632-2039. x2

**FOR SALE** — 55 JD combine,  
dual wheels, straw chopper,  
repainted, good condition. Also  
Case 200 baler. Geo. Hart, Au-  
rora, Kansas. x2

**2' EXTENSION** for Graham  
chisel plow, new, \$65. Harry  
Oberhelman, Westmoreland,  
Kansas, 913-224-3731. x3

**FOR SALE** — 1971 Haynes 15'  
stock trailer, completely equip-  
ped, like new condition. Priced  
at \$950. Steve Ohlde, Palmer,  
KS., Phone 1020. SB2

**894AN JOHN Deere** planter, 8  
30" rows, used 5 years, good,  
\$975. 336-2800, Seneca, KS. x2

**FOR SALE** — 880 David Brown  
diesel tractor, live PTO, live  
hyd. and easy adjusting rear  
wheels. Only 1530 actual hours.  
New 3x14 Ford plow \$375. 11'  
3 pt. Ford tandem disc, \$275.  
Ike Kroeker, Jansen, Nebr. x3

**FOR SALE** — 1971 410D com-  
bine, like new, \$9800. 1968 MF  
410D combine completely re-  
conditioned, \$5250. Ron Roesler,  
Route 4, Hutchinson, 316 662-  
5506 evenings. SB3

**FOR SALE** — IHC semi-mtd.  
plow, 4x16. Donald Nelson, Ph.  
913 293-5704, Leonardville. x4

**USED** 1000 Gal. honey wagon,  
very good. Phone 913 455-3748.  
Clifton, KS. x2

**FOR SALE** — IH 816 mower  
conditioner, good shape. Mar-  
vin Sprecker, Leonardville, KS.  
913 293-5519. SB3

**FOR SALE** — 1967 3020 JD  
tractor with 2600 hours, near  
new rubber. Larry Felbush, Al-  
ma, KS. 66401. 913-765-3954. x3

**FOR SALE** — Mower bar for  
Model 80 Gehl field cutter \$300.  
One 8 ton Electric Wheel wag-  
on \$100. Phone 913 528-2702,  
Osage City, KS. 66502. SB3

1969 JD 2020 gas tractor, 500  
hrs. GB high lift loader. Swartz  
ten hay bale accumulator and  
Swartz hay fork like new \$7500.  
Marvin Riddell, Rt. 2, McPhers-  
on, Phone 316 834-2314. SB2

**16' WILBECK** tandem disc for  
sale, duals, scrapers, hyd., out-  
riggers, real good, \$850. Call  
Doug Wildin, 316-662-7543,  
Hutchinson, KS. SB3

1966 FORD tractor, good con-  
dition, good tires. See at Staggs  
Hill Golf Course. Phone 913-  
529-1041, Manhattan. x3

**FOR SALE** — 1963 IH 303  
combine, 14' header, good. Wal-  
ter Mugler, Rt. 2, Wakefield,  
KS., 913 388-2289. x3

**FOR SALE** — IHC No. 37 12'  
disk, 18.4x34 8 ply tire. Virgil  
Visser, Wakefield, KS. x2

**FOR SALE** — Allis Chalmers  
4x14 or 4x16 plow with Allis  
hitch, fully moutend, used very  
little. Russell Jacobson, Jr., 913  
335-2671, Concordia, KS. 66901. x3

**RETIRED**, WILL sell excellent  
equipment shedded and rent  
farm for 73 of 135A, Willard  
Colwell, Emporia, KS., Phone  
316 342-1838. x5

**FOR SALE** — 1964 JD 4 row  
pull type lister with rotary  
moldboards, markers and hyd.  
lift. Low acreage. \$485. 1959 In-  
ternational 660 propane trac-  
tor, fully equipped, 3897 hours,  
\$960. Clarence Heintz, Gypsum,  
KS. Rt. 1. x3

**WANTED TO BUY** — 900 or  
600 Case tractor for salvage.  
State price and condition first  
letter. E. D. Longhofer, Marion,  
KS. 66861. SB2

**FOR SALE** — Special new New  
Holland 1010 bale wagons. Set  
up ready to go \$3200. Farm  
Implement Supply Co., Phone  
913 434-4824, Plainville, KS. x2

**FOR SALE** — No. 5 John Deere  
mower, IH 45 baler, upright  
feed mixer, 1200 lbs. capacity.  
Phone 913-456-7215, Wamego,  
KS. x2

**FORD TRACTORS** wanted.  
Need at least two 8N's, any  
condition. Write E. D. Longho-  
fer, 400 S. 4th, Marion, KS. 66861.  
SB2

**WANTED** — One pickup at-  
tachment for 15 - 16 or 350 IH  
field cutter. Marvin Sprecker,  
Leonardville, KS. 66449. Phone  
913 293-5519. SB2

**FOR SALE** — IH 2 row pull  
lister, Freeman loader, Oliver  
33 14' combine. Phone 316 947-  
3810, Hillsboro, KS. 67063. x3

## Household

**100% Vinyl Latex**  
WALL PAINT  
Heavy Duty — Washable  
2.93 per gal.  
Also Good Selection Of  
Linoleum: 9x12, 12x12, 12x15

**FAITH'S**  
FURNITURE  
East US 24 PR 8-3786  
MANHATTAN, KANSAS

## Pets

**BREEDING STOCK** — Pup-  
pies. Cockers, Lhasas, Am. Es-  
kimos (Spitz), Longhaired  
Dachshunds. All registered. Al-  
so 3 yr. proven black-rust Do-  
berman at stud until sold. John  
Nordquist, Blue Rapids, Kans. x3

**FOR SALE** — Blond black  
masked male Afghan, 1 yr. old.  
Also at stud: Black & rust  
Doberman, red & white Bassett  
and a red brindle Afghan male.  
Agenda, KS. 913-732-6586. x4

40

Grass & Grain  
March 14, 1972

**FOR SALE** — Five good brok-  
ed male coyote dogs. Double dog  
box and 2 way radio. Corkey  
Laas, Brookville, KS. 67425.  
Call 913 225-4605 after 8 in the  
evening.

## Mobile Homes

**FOR SALE** — 12x60 2 bedroom  
like new, central air, 1 1/2 bath-  
skirted, fenced yard. Storage  
shed on lot. Phone 913 776-6632  
after 4:30 on weekdays. Man-  
hattan, KS. 66502

**FOR SALE** — Mobile home  
trailer axle springs 8 ply tires  
with electric brakes. Phone  
913-776-8316, Manhattan, KS. x3

**FOR SALE** — 1970 SharV-  
Mobile Home, 12x60, furnished,  
carpeted, 2 bedroom, excellent  
condition. 913 944-2012, Green-  
wood, KS. x3

**FOR SALE** — Late model Be-  
mont 10x50. Phone 913 326-  
8428, Neal Eickman, Chester,  
Nebr. x3

**FOR SALE** — 1970 Kit mobile  
home 50'x24'. Dale Davis, 1750  
West Mosier Pl., Denver, Colo.  
Phone 935-9748. x3

## Irrigation

## Irrigation Drive Shafts

and parts. Spicer replacement  
parts for Watson power shafts.

## Ginder Hydraulic & Machine Shop

1218 North 9th 913 827-3212  
SALINA, KANS. 67401

**FOR SALE** — 10 registered  
Hereford 2 year old bulls, CK  
breeding, farmer priced. Dis-  
counts on Tex-Flow irrigation  
pipe & tractor towlines. Also  
used 8", 20" gated & plain;  
No. 90 Rainbird sprinklers;  
excellent 20 HP 3 phase 750  
GPM centrifugal pump. Has  
Gorman-Rupp pumps. Warren  
St. Pierre, 10 east Concordia,  
KS. 66544. Phone 913 446-3631.

## Stud Service

**ARABIAN STALLION** —  
Bright bay with four white  
socks, 15 hands, stylish, intelli-  
gent, friendly. Pure Arabians  
\$100. Others \$50. Registered  
& pure Arabian for sale. Duane  
Todd, Seneca, KS. x3

## Situations Wanted

**COLLEGE GIRL**: Want sum-  
mer employment, grooming of  
training horses. Jan Campbell,  
Box 134, Westmoreland, Kan-  
sas, 66549. x3

**PAINTING** — Houses, barns,  
buildings, interior or exterior  
15 years experience. Free esti-  
mates. 913 539-0460, Manhattan.  
x3

## Help Wanted

## WANTED

## Farm Machinery Salesman

Allis-Chalmers dealer with  
locations offers attractive propo-  
sition to the kind of man we  
need. Write, phone or come to

## Waterville Mtr. Co.

Phone 913-785-2731 days  
913-785-3362 nights  
WATERVILLE, KANSAS

## Wanted

Man to deliver and work in  
soft water department full or  
part time.

## Wall's Culligan

Soft Water & Hardware  
423 Lincoln  
CLAY CENTER, KS.

**WANTED** — Due to busi-  
ness growth, 1 additional experi-  
enced tractor mechanic needed.  
Send resume to BPH tractor  
Co., P.O. Box 356, Hutchinson,  
KS. 67501, 816 663-3389. x3

**WANTED** — Full time  
man for farm work &  
house care. Must have re-  
ference. Eastern Kansas. 913  
x2

**WANTED** — Full time  
man for farm work &  
house care. Must have re-  
ference. Eastern Kansas. 913  
x2

**WANTED** — Full time  
man for farm work &  
house care. Must have re-  
ference. Eastern Kansas. 913  
x2

**WANTED** — Full time  
man for farm work &  
house care. Must have re-  
ference. Eastern Kansas. 913  
x2

**WANTED** — Full time  
man for farm work &  
house care. Must have re-  
ference. Eastern Kansas. 913  
x2

**WANTED** — Full time  
man for farm work &  
house care. Must have re-  
ference. Eastern Kansas.



March 14, 1972

## QUITTING BUSINESS Sunday, March 19

Starts 1:00 p.m.

Fixtures and equipment, including:



6' self-contained ice cream Freez-Rite; 5' self-contained ice cream Freez-Rite; 7' self-contained ice cream or freezer, Weber; 8' Tyler frozen food case, remote compressor; 10' self service meat case, storage below, new comp.  
16' Hussman double deck dairy case and comp.; 10' refrigerated produce case and comp.; Dayton scales, 20c-1.25, 18 lb.; Sanitary scales, 20c-1.70, 18 lb.  
NCR cash register, 3 dept.; 36' metal wall shelving, narrow base; 52' Gondolia shelving, Dayton, narrow base; 39' Gondo-

zla shelving, Dayton, narrow base; Almor belt-driven checkstand; 5'4" sections of pegboard; old style service meat case and comp.  
White King storage freezer, 5'; Toledo meat slicer; Hobart meat grinder, 1/2 HP, single phase; Toledo meat scale with large size, 220; tenderizer; 9 late model shopping carts with seats; 4 sections of conveyors with stands.

All equipment will be running sale day. No stock — come early. Terms cash or approved check.

### Lebo Food Mart

Jim Kirkeminde, Auct., 214 W. 6th, Topeka, Ks., Phone 357-7161

The compounds are all used in control of predators and have been under fire from environmentalists because of indiscriminate use.

The other two poisons banned are thallium sulfate and a compound commonly called 1080 but technically named sodium monofluoroacetate.

Thallium sulfate is a rat poison but is sometimes misused to control livestock predators. Two other products containing thallium sulfate were suspended by the Environmental Protection Agency last summer as the probable killer of 20 eagles in Wyoming.

The order does not affect the use of poisons for rat control, EPA administrator William Ruckelshaus said these uses are under review also.

The government barred the use of poisons for predator control on public land and in federal programs last February except for emergencies. The latest action now takes these poisons off the commercial market immediately and

opens action toward their permanent cancellation from the federal registration program.

## Everything's booming & moving

In St. Marys... including things we'd rather have sold, like about \$12,000 worth of Atrazine. Boys... Ol' Ev will give a nice reward if you can tell us where that stuff went.

### TRACTORS

1970 JD 4020 diesel  
1967 JD 4020D, cab and air conditioning  
1966 JD 4020D  
1970 JD 3020D, almost new, low hours  
1965 JD 3010B  
1961 IHC 560 diesel, real nice  
1961 JD 3010D  
1959 JD 730D  
1955 JD 60, power steering, 3 pt.  
1954 JD 60  
2 JD A's  
1965 IHC 806 LP with cab  
1963 IHC 806 gas  
1957 IHC 450 LP  
1955 IHC 400, good  
2 IHC H's  
1965 MM G1000 LP  
1959 AC D-17 LP with GB loader, a good outfit  
1959 AC D-17 gas

### MISCELLANEOUS

10' Brady 3 pt. chisel, almost new  
Grain-O-Vator No. 30  
2 4 wheel wagons with 4 pt. hitches and hydraulic hoist  
Eagle 80" Roto Tiller  
Kent field conditioner 28" AC rear mounted blade to fit AC hitch  
Homemade 3 pt. rear blade  
Almost new centrifugal pump and loader with V8 Chrysler engine mounted  
4 section Windpower rotary hoe, 3 pt.  
IHC 4 section rotary hoe, 3 pt.  
Massey Harris 3 pt. rotary hoe  
JD 112 lawn and garden tractor with brand new engine  
IHC 14" V-brashank pull type cultivator, like new  
Rear mount Dempster cultivator  
Rear mount 4 row Ford 3 pt. cultivator  
3 JD front mount cultivators, one to fit wide front  
IHC 461 front mount cultivator

New Holland 901 SP with conditioner, 12' JD 50 side mount mower JD No. 9 3 pt. mower Slightly used 325 Du-Al to fit D17 AC or 1100 MH IHC loader with hyd. bucket Several other old loaders to fit older tractors

### COMBINES

1971 JD 6600 with cab, air cond., heater, hydrostat, 16' head  
1971 JD 6600 with cab, air cond., heater, hydrostat, 14' head  
1971 JD 6600, regular drive with any new platform you want  
1965 JD 95, completely rebuilt with cab, 16' header  
1964 IH 403 with cab, 14' head  
1967 IHC 303 with cab, real sharp  
IHC 101, 12' head  
1962 Hi-Lo JD 45 with cab, will completely overhaul  
2 1958 JD 45's  
1959 JD 45 with pickup reel & float spring header  
1957 JD 45  
1959 Gleaner with cab  
1958 Gleaner without cab  
2 1960 IHC 151's one with cab  
2 IHC 141's, one real sharp  
Massey Harris 92  
Massey Harris 82  
3 Massey Harris 26's  
Old IHC 127, runs like a jewel

### COMBINES & TRACTORS

#### WE'LL JUNK

1959 JD 55 — 2 1958 JD 45's — 2 older JD 55's — 2 older 45's — IHC 91 — Also 2 JD 60's — JD A's and B's — IHC W9 — IHC M — 2 MH 80's. Call us, if we don't have it, we may junk one.

### BALERS

1969 John Deere 24T  
1968 JD 24WS  
1970 JD 224 wire tie with bale thrower  
JD 14T baler with bale thrower

1967 Case wire tie, good  
1969 New Holland No. 269 wire tie  
AC round baler

### CORNHEADS

2 1971 JD 444 4 row, 36" to 40" Demo 23 JD 444  
1968 JD 335 30' rows JD 235  
2 JD 210's  
MH 2 row 22  
1970 MH 24, 2 row, like new  
2 IHC cornheads to fit 101's

### DISKS

Almost new 12" IH wheel disk  
2 IHC 37 wheel disks  
John Deere RWA 12"  
Like new JD AW 11" disk  
Fair JD AW 11" disk  
JD 15 disk not too good

### FORAGE HARVESTERS

Fox cutter bar, fits self-propelled, almost new  
Big yellow Gehl, 2 row  
New Holland 616 one row  
Demo JD 35 cutter, one or two row  
Older Papec one row  
Wide row 2 row head to fit 34 cutter

### STALK CUTTERS

New at bargain prices  
Servis 4 row wide or 6 row narrow  
Sidewinders in 120" pull, 6" pull or 3 pt. 5" pull or 3 pt.  
Rour row Sunmaster 144 4 row, rebuilt  
Used Brady 4 row  
Few old 2 rows, pull or 3 pt.  
JD 407 2 row, almost new

### PLANTERS

JD 894A, 30", liquid fert. in-secticide & herbicide band spray with transport trucks  
JD 494A, dry fert., real good  
JD 494A with dry fert. & insecticide boxes  
Almost new JD 4 row rotary moldboard lister with 4x7 tool bar, gauge wheels and markers

Real Bargains In New CRUST BUSTER FIELD CONDITIONERS  
Still A Couple Of Miller Disks At Old Prices

### NEW MACHINES THAT HAVE BEEN AROUND TOO LONG

Two 1250 plateless planters, 6 row  
No. 37 loader  
John Deere 4000 gas, fully equipped  
3 new John Deere 4020 diesels  
1 new John Deere 4000 diesel  
No. 48 John Deere loader  
2 M&W "Little Red Wagons" used a little  
C-11 12 1/2" field cultivator  
1 John Deere 224T hay baler  
No. 37 John Deere mower

4000 JD double offset disc harrow, demo.  
FB 177-C JD grain & fertilizer drill  
John Deere 400 grinder mixer  
2 brand new Papec grinder mixers  
Two 224T balers

### DUAL LOADERS

A few of the 75's left —  
They're going fast at  
— \$325 —

### WE HAVE THESE BRANDS TOO:

Farmhand  
Coontz Blades  
Waldon Blades  
Big Ox  
Henry Products

Du-Al  
Grain-O-Vator  
Sidewinder  
Lilliston  
Crust-Buster

Miller Discs  
M&W Products  
Grain Augers  
GB Loaders  
Papec

Excel Cabs  
Landoli Chisels  
Hesston  
Bearcat  
Heniker Cabs

Egging Cabs  
Irrigation (Valley, S.P.,  
Ames, Western Land  
Roller Pumps, Berkley  
Pump, McDowell Tow  
Lines, Gated Pipe)

Complete Line of  
Hardware—One of  
the best in the State

## Farmers Union Hdw & Implement



EVERETT HOUBLER, manager  
Phone 437-2913  
ST. MARYS, KANSAS

NINE STEEL trusses for building(s) 50'x200' (or less, \$175 each FOB Manhattan. W. Elmo Davis, Manhattan, Ks. 913 537-1470. No Sunday business. x4

FOR THE ride of your life, ride a Big Horn saddle from Key Milling, Clay Center, Kans. SB TF

FOR SALE — D7 Cat, 3T under carriage, lifetime rollers, No. 25 units, backup rippers, tree cab, \$5500. D7 Cat, 3T under carriage, 30%, tree cab, runs good, \$2500. 6 cylinder Cat engine, like D6, used for irrigation, \$450. 7 rotary mower, very heavy built, Servis, \$350. Alvin Koch, Rt. 5, Clay Center, 913 632-2043. x3

NOTICE — The annual Stockholders meeting of the Farmer-Stockman Co-op Association of Junction City will be held at the County Annex Building in Junction City on March 23, 1972 at 8:00 p.m. x2

WANTED TO BUY — Old dolls and old toys 20 years or older. Will pay good price. John Ricklefs, Rt. 9, Topeka, Ks. Phone 913 862-0459. x2

WILL BUY — Old coins. Will sell glass top fruit jars for 75c each plus postage on ins. Write Bob Reiker, Red Cloud, Nebr. 68970. x2

FOR SALE — Beaking cart, good and solid. Price \$100. Herman Cook, Concordia, Ks. x2

## Better Look Into Bacon Package

A proposal to require that shingle-packed bacon packages give consumers a better look at what's inside before they buy will be published soon in the Federal Register, the U.S. Department of Agriculture has announced.

The proposed regulation will spell out requirements that would make a substantial portion of a bacon slice in a shingle-packed bacon carton visible to consumers.

Mrs. Virginia Knauer, Special Assistant to the President for Consumer Affairs, has held meetings with representatives of companies who package bacon and with USDA in an effort to develop a package which would satisfy consumer requests for a better look at packaged bacon. She reports that several companies have now developed packages which offer a major improvement.

Current Federal meat inspection regulations require that windows in bacon packages be clear and colorless and not be bordered immediately by red graphic matter.

Officials said regulations for bacon packaging, if adopted after consideration of the public comments, will probably become effective before the end of the year.

## Shipping Ban On Four Poisons

Cyanide, strychnine, and two other poisons have been banned from interstate shipments.

### COMING AUCTIONS

## By Legere Auction & Realty Co.

OF HAYS, KANSAS

Wednesday, March 15 — Laird, et al, 320 acres, Norton County, Kansas.

Saturday, March 18 — Hays, Kansas, Benefit Auction for Hays High Orchestra — Let's send 'em to Europe!

Monday, March 20 — W. D. Cook, WaKeeney, 100 head Holstein dispersal and farm machinery plus misc. items.

Thursday, March 23 — Mrs. Garton, Woodston, Kansas, Farm machinery sale.

Monday, March 27 — Bazine, Ks., Stieben - Stallman - Stieben, Farm machinery sale. 3 combines, tractors, trucks, machinery.

STOP — LOOK — LIST

With Legere Auction &amp; Realty Co.

900 Main Street

Phone 913 - 625-2545, Hays, Ks.



## G&G Calendar

Mar. 14 — 270A Republic county farmland adjacent to Courtland, Kans., sale to be held in Courtland; the Arthur T. Wallin estate. Auct. Calvin Schou.

March 14 — Farm sale west of Cuba, Mr. & Mrs. Frank Trecek, Aucts. Rollie & Larry Lagasse.

March 15 — Sale of CCC aluminum storage bins at Axtell, Marysville CCC, Merv Nord, mgr. Aucts. Don Roche and Dan Horgan.

March 15 — Farm sale north of Riley, Eldon Springer. Auct. Foster Kretz.

March 15 — Farm sale northwest of Bruning, Nebr., Mr. & Mrs. Omar J. Stutzman. Auct. Don Dirks, Bruning, Nebr.

March 15 — Surplus CCC bins south of Axtell, M. E. Nord, county executive director. Aucts. Loren Johnson and Don Bernasek. Other CCC property sales Bremen Mar. 21: Marysville March 22; Oketo Mar. 28; Beattie March 29.

March 15-27-28-29-30 — Feeder cattle sales at various locations in Missouri. Missouri Co-op Feeder Livestock Assn., Charles E. Ausfahl, exec. sec.

March 16 — Farmland northeast of Fairbury, Neb., Charles Skupniewica estate. Aucts. Schultis & Son & Wolken.

March 16 — Farm sale northwest of Barnard, Mr. & Mrs. Fred Donabauer. Auct. Vail McClintock.

March 16 — Farm sale southeast of Emporia, Byron Whitaker. Aucts. Ralph VanSickle and Raymond Vaughn.

March 16 — Household goods in Clay Center, Alvin Moden. Auct. Foster Kretz.

March 16 — Hereford bull production sale to be held at Manhattan Commission Co. Barn. Kocher Bros., Onaga.

March 17 — Farm sale with cattle northwest of Washington, Mr. & Mrs. Ed Griffin. Aucts. Marvin L. Heck and Lawrence Welter.

March 17 — Farm sale northeast of Holton, Mr. & Mrs. Kenneth L. Spielman. Aucts. Gene Toby and W. O. Harris.

March 17 — Farm sale southwest of Clyde, Mr. & Mrs. Maurice Landry. Aucts. Rollie Lagasse and Larry Lagasse.

March 17 — Farm sale northwest of Fairbury, Nebr., Valjean Knobel. Aucts. Schultis and Son & Wolken.

March 17 — Farm sale west of Greenleaf, Francis J. Hogan. Auct. J. T. Dickson & Foster Kretz.

March 17 & 18 — Holstein dairy dispersal & farm machinery, west of Leavenworth, Bennett Dairy & Machinery Sales, Calvin Bennett. Aucts. Donald Bowman and Bill Bredemeier.

March 18 — Restaurant equipment and tools in Salina, Harry Mull. Aucts. Frank Harz & Bob Perry.

March 18 — Sale of the complete inventory of the estate of Wm. Meis, including property and inventory of Meis Implement Co., Jamestown. Fred J. Meis, exec. Aucts. John M. Woody and Rex Newcom.

March 18 — Farm sale southeast of Goessel, Mrs. John Flaming. Aucts. Ted Krehbiel and Ed Boesker.

March 18 — Farm sale northeast of Herington, Mrs. Wm. Kickhafer. Aucts. Wm. & Carl Schnell.

March 18 — Autos and service station merchandise at National Guard armory, Emporia, estate of Wendell D. Rings. Auct. Ralph VanSickle.

March 18 — Farm sale north of Council Grove on Hwy. 177, Mrs. Grace Orton. Auct. Jim Kirkemunde.

March 18 — Farm sale southwest of Haddam, Karl Zurluh. Aucts. Harold Siegel and Calvin Schou.

March 18 — Annual machinery, hay & misc. Consignment sale at Cuba, sponsored by Cuba Lions Club.

March 18 — Farm sale west of Frankfort, Matt Barnes. Auct. Don Roche.

March 18 — Farm sale including 320A improved farm west of Burns, Floyd H. Doornsbos. Auct. Ed Reimer.

Mar. 18 — Farm sale at fairgrounds in Cottonwood Falls, Kans., Mrs. Everett Wilson. Auct. Jim Barr.

March 18 — Performance tested Angus sale, Laffin Bros., Olsburg.

March 18 — Farm sale northeast

of Abilene, Nathan Kuntz. Auct. Foster Kretz.

March 19 — Quitting business sale of Lebo Food Market, Lebo, Ks., equipment only. Auct. Jim Kirkemunde.

March 20 — Farm sale southeast of Milligan, Nebr., James A. Hamouz. Auct. Don Dirks.

Mar. 20 — Farm sale northwest of Chapman, Kans., J. R. (Dick) Britt. Auct. Foster Kretz.

March 20 — Farm sale northwest of Morrowville, P. S. Kozel & Helen M. Kozel. Aucts. Schultis & Son & Wolken.

March 20 — High grade Holstein dairy dispersal southeast of WaKeeney, W. D. Cook. Aucts. Legere Auction & Realty Co.

March 20 — Farm sale east of Agenda, Mr. & Mrs. Nile Sarof. Aucts. Rollie & Larry Lagasse.

Mar. 21 — Changed from April 17 — Farm sale west of Minneapolis, Kans., Harold Hubbard and Harry Peters estate. Aucts. Melvin E. Zuker and Willis Darg.

March 21 — 320A farmland in two tracts southeast of Summerfield, machinery, household & antiques. Hazel White. Aucts. Christensen & Albright.

March 21 — Farm sale south of Belleville, Richard Ramsey. Aucts. Rollie & Larry Lagasse.

March 21 — Bauman Angus Farms third annual production sale east of Centralia, Jerry & Erma Bauman. Auct. Ray Sims.

March 22 — Holstein dairy dispersal southeast of Newton, John B. Wiebe estate, Virgil L. Unruh, Trustee. Aucts. Ed Reimer, Roger Hiebert and Floyd Gehring.

March 22 — Knobel Fertilizer Service equipment sale in Western, Nebr. Aucts. Schultis & Son & Wolken.

Mar. 22 — Farm sale southeast of Ellsworth, Kans., Mr. and Mrs. George Zavesky. Aucts. Ray Gerbitz and Melvin Temple.

March 23 — Farm sale southwest of Jamestown, Lester C. Marcy estate. Auct. Calvin Schou.

March 23 — Farm sale northeast of Jansen, Nebr., LeRoy Hinz. Aucts. Schultis & Son & Wolken.

March 23 — 405A Anderson Co. Land southwest of Garnett, Alvin Lutz Farm. Earl Lizer Real Est., Garnett.

March 23 — Farm sale northwest of Alta Vista, Roger Crowell. Auct. Jim Kirkemunde.

March 24 — Farm sale southwest of Fairbury, Nebr., Albert C. Meyer. Aucts. Schultis & Son & Wolken.

March 24 — Farm sale north of Manhattan. Alex Irvine. Auct. Lawrence Welter.

Mar. 24 — Annual farm machinery consignment sale at Concordia Sales Co. sale barn, Concordia, Kans., Tom Walker.

March 25 — South of Goessel, 80A unimproved. C. H. Hiebert, estate. Auct. Ed Reimer.

March 25 — Household goods in Salina, Ben Johnson. Aucts. Frank Harz & Bob Perry.

March 25 & 26 — Kansas Auctioneers Association annual convention at downtown Holiday Inn, Wichita. Special event for members, families and friends Sat. night, March 25. Registration, program and election Sunday, and annual banquet.

March 25 — Joint production sale of Registered Angus cattle northwest of Greeley, Wm., Frank & Lloyd Peckman, Paola, and W. A. Lytle & Son, Wellsville. Phil Ljungdahl, sale mgr. Ray Sims, auct.

### MOWERS

Fleetwood 8 HP riding lawn mower, 32" cut .... \$329.50

Fleetwood 8 HP 38" cut with electric starter & lights .... \$499.50

Tru-Test Deluxe power mower .... \$69.88

Tillsmith garden tillers —

3 1/2 HP .... \$124.50

4 HP .... \$144.50

5 HP .... \$159.50

K31 fescue lawn grass seed, 5 lb. bag .... \$1.69

Gold Prize grass seed, 5 lb. bag .... 99c

Orth-Gro lawn food, 12,000 sq. ft. bag .... \$5.95

**BLUESTEM**  
FARM-RANCH  
SUPPLY  
Emporia

March 25 — 80A alfalfa land & farm machinery northwest of Great Bend, Geo. E. Eckert estate, Dan Eckert, adm. Aucts. Pat Keenan and Mike Murphy.

March 25 — Farm sale south of Dwight, Dale Shepherd. Auct. Foster Kretz.

March 25 — Farm sale east of Gypsum, Ks., Ernest Schwarz. Auct. Paul M. Brown.

March 25 — Farm southwest of

Lindsborg, Walter L. Anderson. Aucts. Ted Krehbiel and Lee Boesker.

March 25 — Farm sale north of Vermillion, Leland Chapman. Aucts. Morris Pollman & Bill Bredemeier.

March 25 — Alfalfa acreage and machinery northwest of Great Bend, George E. Eckert Estate. Dan Eckert, adm., Aucts. Pat Keenan and Mike Murphy.

**RONALD RICE MOTORS, INC.**  
North Kansas Largest Volume Dealer  
CHEVROLET - OLDSMOBILE - CADILLAC  
NW Second — ABILENE, KANSAS  
Phone CO3-4000

### Could Be Your No. 1 Car

1967 CHEVROLET Impala V8 4 door ..... \$1395  
Radio, heater, automatic transmission, power steering, air conditioning.

1967 CAMARO V8 2 door hardtop ..... \$1495  
Radio, heater, automatic transmission.

1966 CHEVROLET Caprice 2 door hardtop ..... \$1295  
White with vinyl top, radio, heater, automatic transmission, power steering, power brakes, air cond., bucket seats.

1965 BUICK LeSabre 4 door ..... \$1195  
Radio, heater, automatic transmission, power steering, power brakes, air conditioning.

1965 BUICK Wildcat 4 door hardtop ..... \$1095  
Radio, heater, automatic transmission, power steering, power brakes, air conditioning.

1965 OLDSMOBILE D-88 4 door ..... \$1095  
Radio, heater, automatic transmission, power steering, power brakes, air conditioning.

1964 OLDSMOBILE Jet Star 88 4 door hardtop ..... \$795  
Radio, heater, automatic transmission, power steering, power brakes, air conditioning.

1964 CHEVROLET Impala V8 4 door ..... \$795  
Radio, heater, automatic transmission, power steering, power brakes, air conditioning.

1964 OLDSMOBILE Dynamic 88 4 door ..... \$495  
Radio, heater, automatic transmission, power steering, power brakes, air conditioning.

1962 CHEVROLET Belair V-8 4 door station wagon .... \$595  
Radio, heater, automatic transmission, power steering, air conditioning.

1962 CHEVROLET BelAir V8 4 door ..... \$495  
Radio, heater, automatic transmission.

### USED TRUCK SPECIALS

1967 CHEVROLET 1/2 ton pickup, 6 cyl., heater, 4 sp. .... \$995

1966 CHEVROLET 1/2 ton pickup ..... \$1195  
V-8. Radio, heater, 4 speed.

1962 CHEVROLET 3/4 ton pickup ..... \$695  
Radio, heater, 4 speed.

WE FINANCE YOU THROUGH GMAC  
SEE OR CALL:

Orville Emig Max Chindamo Quenton Kessler  
Winston Elliott Elvin George Tom Rector  
Wayne Baier, Sales Manager

## J.C. LIVESTOCK SALES SALE EVERY SATURDAY

A large run of cattle with market very active on all classes. Light weight grass cattle showing a very hot market. Cow market highest ever sold in Junction City. Pig market was \$2.00 a head higher. Following is a partial listing of our sale last week:

**FEEDER STEERS & HEIFERS**

19 wf str 674 @ 39.80

6 wf str 571 @ 39.40

12 blk str 662 @ 39.00

45 wf str 776 @ 39.00

38 mix str 724 @ 38.60

64 wf str 752 @ 38.50

58 mix str 817 @ 37.30

8 wf str 753 @ 37.30

45 wf str 866 @ 36.50

9 wf fleshy str 861 @ 35.40

13 mix fleshy str 852 @ 35.25

12 wf str 1197 @ 34.10

46 mix hfrs 680 @ 35.15

7 blk hfrs 622 @ 35.00

18 mix hfrs 727 @ 34.80

6 wf hfrs 602 @ 34.60

6 mix hfrs 929 @ 32.30

**HOLSTEIN STEERS**

3 holst bulls 353 @ 38.00

12 holst str 600 @ 34.00

2 holst str 705 @ 32.40

12 holst str 863 @ 32.10

8 holst str 914 @ 31.90

7 holst str 864 @ 31.80

3 holst str 943 @ 31.80

4 holst str 1110 @ 31.40

18 holst str 855 @ 31.00

5 holst str 1068 @ 30.90

**STEER CALVES**

2 wf str 305 @ 54.50

4 blk bulls 251 @ 50.00

3 wf str 365 @ 47.30

21 wf str 397 @ 47.10

3 wf str 350 @ 46.30

2 wf str 402 @ 46.00

7 wf str 417 @ 45.80

6 wf str 295 @ 45.75

8 wf str 514 @ 45.70

4 wf str 443 @ 45.50

8 wf str 514 @ 45.10

6 blk str 319 @ 45.10

5 wf str 370 @ 45.10

28 b/bwf str 459 @ 44.30

2 char str 488 @ 44.20

3 blk str 405 @ 44.20

4 wf bulls 351 @ 44.00

30 b/bwf str 538 @ 43.10

14 wf str 567 @ 42.00

16 char str 544 @ 41.30

**HEIFER CALVES**

2 char hfrs 290 @ 42.50

1 wf hfr 305 @ 42.50

10 wf hfrs 343 @ 41.90

6 blk hfrs 286 @ 41.50

3 char hfrs 385 @ 40.75

8 blk hfrs 301 @ 40.70

8 wf hfrs 334 @ 40.10

15 wf hfrs 458 @ 39.80

17 blk hfrs 376 @ 39.50

3 b/wf hfrs 405 @ 39.25

4 blk hfrs 320 @ 39.00

13 wf hfrs 403 @ 38.90

4 wf hfrs 435 @ 38.80

6 wf hfrs 426 @ 38.60

15 mix hfrs 471 @ 37.80

8 wf hfrs 425 @ 37.50



From left to right: Paul Rusch and Howard Rusch sold 165 feeders and heifers; Glen Ruhnke, 3 cows and 3 calves; Dean Hoffman 70 Angus steer and heifer calves. All four men are from the Woodbine community.

## An Auction Market for Cattle and Hogs

HOG SALE 9:00 a.m.  
PIG SALE 11:30 a.m.

CATTLE SELLS AT 12:30 Noon

31 wf hfrs 481 @ 37.45  
10 b/bwf hfrs 438 @ 37.00  
30 blk hfrs 555 @ 37.00

### COWS

1 holst cow 1325 @ 27.10  
1 holst cow 1525 @ 26.90  
1 holst cow 1260 @ 26.90  
1 holst cow 1355 @ 26.50  
1 holst cow 1435 @ 26.40  
1 holst cow 1150 @ 25.90  
1 holst cow 1235 @ 25.80  
1 holst cow 1210 @ 25.80  
1 wf cow 1045 @ 25.70  
1 holst cow 1535 @ 25.70

### FAT HOGS

12 mix butchers 211 @ 24.75  
7 white butchers 212 @ 24.75  
12 mix butchers 233 @ 24.65  
11 white butchers 233 @ 24.60  
11 white butchers 215 @ 24.60  
26 mix butchers 240 @ 24.60  
12 mix butchers 243 @ 24.50  
30 mix butchers 198 @ 24.45  
24 mix butchers 206 @ 24.45

### SOWS

1 hamp sow 390 @ 21.30  
4 hamp sows 475 @ 21.25  
1 red sow 460 @ 21.20  
1 blk sow 485 @ 20.80

2 white sows 520 @ 20.70  
1 white sow 540 @ 20.55

### PIGS

36 mix feeders @ 32.50  
55 mix feeders @ 32.00  
14 mix feeders @ 32.00  
29 white pigs @ 28.50  
15 hamp pigs @ 26.75  
12 mix pigs @ 26.50  
14 white pigs @ 26.00  
18 mix pigs @ 25.50  
12 white cross pigs @ 24.00



Gilbert Parker, Manhattan sold 61 whiteface steers and heifers.

### ALREADY CONSIGNED:

10 second calf Angus cows & calves calftood vaccinated.

12 third calf wf cows & calves.

25 black cows & calves. Some calves weighing approximately 200-250.

20 Holstein steers 900 lbs.

If you have livestock to appraise, call:  
VERN LANGVARDT, Manager, 238-8211, Junction City  
HOWARD LANGVARDT, Auctioneer, 238-8212, Junction City  
HERB NEUMEYER, White City, Phone 349-2863  
MARC GERARDY, Green, Kansas, Phone 913/944-2625

LICENSED AND BONDED  
BARN PH. JUNCTION CITY 238-1471

Household goods & furniture in Belleville, Mrs. Johnson estate. Auct. Waring.

Land sale near Maxwell Creek Road south of Manhattan, Floyd Falter. Auct. Bob Wilson & Milton H.

Farm sale west of Junction City, Kans., Alfred Nallieu.

**KS. SHORTHORN SALE**  
SAT., APR. 1  
1000 Head Commercial and Steers  
25 Registered Females Some with calves by side  
15 Bulls  
For More Information Write MILTON H. Phone 913-479-5533

Heifers and cows were in demand at last Friday's sale, a good run of steers sold steady lower. Cows and heifers \$90 to \$1.00 higher. A big run of bulls sold about steady.

Listed below are part of the representative sales of Friday, March 10:

**STOCKER & FEEDER STEERS**

1200 cr str 315 @  
3 holst str 225 @  
1 wf bull 260 @  
2 wf str 357 @  
3 wf str 551 @  
10 wf str 691 @  
12 b/wf str 594 @  
3 b/wf str 686 @  
11 wf str 704 @  
2 wf str 680 @  
14 wf str 597 @  
4 fleshy wf str 581 @  
14 fleshy wf str 738 @  
6 blk str 620 @  
16 blk str 687 @  
22 fleshy blk str 790 @  
9 holst cr str 690 @  
3 gain fed holst cr 1030 @  
1 gain fed holst cr 850 @  
1 gain fed holst cr 1235 @  
2 holst str 705 @

**STOCKER & FEEDER HEIFERS**

1 wf hfr 250 @  
1 wf hfr 345 @  
3 wf hfrs 283 @  
4 wf hfrs 336 @  
1 wf hfr 385 @  
8 wf hfrs 468 @  
18 b/wf hfrs 426 @  
13 wf hfrs 449 @  
14 b/wf hfrs 395 @  
3 wf hfrs 489 @  
9 blk hfrs 428 @  
7 b/wf hfrs 449 @  
2 wf hfrs 589 @  
8 blk hfrs 622 @  
3 blk hfrs 505 @  
1 wf hfr 710 @

**Yardmen Cattle**  
WE ARE OPEN  
Livestock is our business  
Licensed, bonded and operated  
Dude or Randy Reynolds  
CO3-3394  
**DUDE REYNOLDS**



Walker L. Anderson, Ted Krehbiel and Eugene Waring. Farm sale north of Manhattan, Floyd Falter. Alalfa acreage and northwest of Green. E. Eckert Estate. rt. adm., Auctions. Mike Murphy.

Phone CO3-4000  
TORS, INC  
ADILLAC  
ENE, KANSAS  
Car  
\$1385  
power steering  
\$1455  
\$1285  
omatic transmissi  
nd, bucket seats  
\$1155  
power steering  
\$1065  
power steering  
\$1065  
power steering  
\$785  
power steering  
\$485  
power steering  
\$355  
power steering  
\$485  
LS  
4 sp. .... \$585  
\$1185  
\$685  
MAC  
n Kessler  
Rector

arket  
logs  
12:30 Noon  
\$20 @ 20.70  
\$40 @ 20.55  
@ 32.50  
@ 32.00  
@ 32.00  
@ 28.50  
@ 26.75  
@ 26.50  
@ 26.00  
@ 25.50  
@ 24.00

Manhattan sold 61  
heifers.  
tion City  
unction City  
2863  
44-2625  
1471

March 25 — Household goods & antiques in Belleville, Mrs. Alma Jenkinson estate. Auct. Eugene Waring.  
March 26 (Sunday) — Land sale on McDowell Creek Road south of Manhattan, Floyd Falter. Aucts. Bob Wilson & Milton Anderson.  
March 27 — Farm sale west of Clyde, Kans., Alfred Naillieuy

estate. Aucts. Rollie & Larry Lagasse.  
March 27 — Farm machinery stock reduction sale in Linn, Kuhlman Motors. Auct. Foster Kretz.  
March 28 — Farm sale southeast of Miltonvale, Mr. & Mrs. Geo. Taylor. Aucts. Rollie & Larry Lagasse.  
March 28 — Farm sale at Niles, Clifford Nelson Estate. Aucts.

Bob Perry & Frank Harz.  
March 28 — Farm sale southwest of Jamestown, Lester Marcy estate. Auct. Calvin Schou.  
Mar. 29 — Farm goods & miscellaneous north edge of Riley, Kans., E. J. and Alberta Otto. Auct. Foster Kretz.  
March 31 — Farmland & machinery south of Concordia, Harry D. Sterling estate. Aucts. Rollie & Larry Lagasse.

Hutchinson, Kansas Pork Producers Council, Manhattan.  
Apr. 1 — Farm machinery and stock cows northwest of Lehigh, Ks., Harry Koehn. Aucts. Ted Krehbiel and Lee Boesker.  
April 1 — Farm equipment, household & antiques at north

March 14, 1972  
edge of Clay Center, Mrs. Ray McCartney. Auct. Foster Kretz.  
Apr. 3 — Purebred Polled Shorthorn production sale southwest of Frankfort, Kans., Leonard E. Bigham.

## NE. KS. SHORTHORN & POLLED

### Shorthorn Sale

SAT., APR. 1  
12:30 Noon  
HORTON CIVIC CENTER  
Horton, Kansas

25 Registered Females  
Some with calves by side.

15 Bulls

100 Head Commercial Cows, Heifers and Steers

For More Information Write or Call  
**MILTON H. NAGELY**  
Phone 913-479-5533 Abilene, Kansas 67410



Apr. 1 — Household goods in Westmoreland, Frank Sheahon. Auct. Lawrence Welter.  
April 1 — Farm sale with 160A unimproved farm northwest of Durham, Frank Schmidt estate. Auct. Ed Reimer.  
Apr. 1 — Farm sale west of Waterville, Ralph Johnston. Auct. Don Roche.  
April 1 — Farm sale east of Paxico, Fred L. Drury. Aucts. Joe Raine.  
April 1 — Tegtmeier Polled Hereford production sale at Beatrice 77 Sale Barn, Beatrice, Nebr., Chuck Cook, sale mgr.  
April 1 — Northeast Kansas Shorthorn & Polled Shorthorn sale at Horton, Milton Nagely, sale mgr.  
April 1 — Horse sale at Wilson livestock barn, Salina, Roger A. Johnson, auctioneer.  
April 1 — Kansas All-Breed Aug. & Sept. boars & open gilts,

## Auction SALE

### Tuesday, March 21

Starts 10:30 a.m. — Lunch Served  
I will sell the following machinery and items 1 mile north and 2 west of Minneapolis, Ks., on Ada road.

#### Machinery

1940 IHC M tractor, good rubber  
1968 Oliver 1450 diesel, 450 hrs.

#### TRUCKS

1946 IHC 1 1/2 ton truck with bed  
1949 Ford 1 1/2 ton truck, bed & hoist  
1940 Dodge 1 1/2 ton truck, bed & hoist  
1955 Chevrolet 1/2 ton pickup  
1957 Chevrolet 2 ton truck, 15' bed and HD hoist

#### HOISTS

St. Paul for 1 1/2 ton truck

#### DRILLS

3 Oliver 16x8 drills with fertilizer  
2 old drills  
Fertilizer att. for 16x8 IHC

#### PLOWS

JD 5x16 plow good  
Oliver 16" mounted plow, very good  
3 old plows

#### OTHER MACHINERY

A-C all Crop  
7 disc Krause mtd. oneway, very good  
5' JD onew AC roto-baler  
2 18' JD single action disc  
JD 10' RW wheel disc  
IHC 7' trailer disc  
JD 3 row curler  
JD 12' field cultivator  
10' Moline pull chisel  
John Deere 3 bottom lister  
JD 3 row damming attachment  
Dempster chisel with 30" sweeps  
AC power take off side delivery rake  
Dump rake

#### MISCELLANEOUS

Air compressor; air compressor with gas motor; 3 chain hoists; tap & die set; 2 chain saws; 250 gal. water tank; 2 200 gal. gas barrels.  
Telephone insulators; pedal stool grindstone; horse drawn walking cultivator; milk cans; 200 hedge posts.  
14' speedboat with 35 HP Johnson motor on trailer.

#### ANTIQUES

Hand corn sheller; cider press; power corn sheller; seed cleaner; 2 tub washing machine; Cushman stationary engine, 4 HP; burr mill; lumber wagon.

#### GUNS

Browning 16 gauge shotgun  
Remington using 300 Savage shells, Woodmaster Model 81B  
Smith & Wesson K22 Masterpiece pistol  
Iver Johnson 12 gauge single shot shotgun

Terms: Cash Property to be removed within 10 days after sale

### Lena Peters

ADM. OF THE HAROLD HUBBARD & HARRY PETERS ESTATES  
Aucts: Melvin Zuker and Willis Darg  
Clerk: Ottawa County Bank, Minneapolis

## Reynolds Sale Barn

### ABILENE, KS.

Selling Every  
**FRIDAY**  
Starts 1:00 p.m.

Heifers and cows were in greatest demand at last Friday's sale, although a good run of steers sold steady to 50¢ lower. Cows and heifers looked 50¢ to \$1.00 higher. A big run of bulls sold about steady.

Listed below are part of the representative sales of Friday, March 10:

#### STOCKER & FEEDER STEERS

1 char cr str	315 @ 50.00
5 holst str	225 @ 45.00
1 wf bull	260 @ 46.25
2 wf str	357 @ 44.50
8 wf str	551 @ 41.80
10 wf str	691 @ 39.00
12 b/bwf str	594 @ 38.95
3 b/bwf str	686 @ 38.20
11 wf str	704 @ 38.30
2 bwf str	680 @ 38.40
14 wf str	597 @ 38.80
4 fleshy wf str	581 @ 37.60
14 fleshy wf hrn str	738 @ 37.65
6 blk str	620 @ 38.50
16 b/bwf str	687 @ 38.00
22 fleshy blk str	790 @ 36.85
8 holst cr str	690 @ 37.15
3 grain fed holst cr	1030 @ 34.20
1 grain fed holst cr	850 @ 34.40
1 grain fed holst cr	1235 @ 31.40
2 holst str	705 @ 32.60

#### STOCKER & FEEDER HEIFERS

1 bwf hfr	250 @ 45.00
1 wf hfr	345 @ 43.50
3 bwf hfrs	283 @ 43.80
4 bwf hfrs	336 @ 41.00
1 bwf hfr	385 @ 41.40
8 wf hfrs	468 @ 40.90
18 b/bwf hfrs	426 @ 40.10
13 wf hfrs	449 @ 39.40
2 wf hfrs	395 @ 40.20
54 b/bwf hfrs	489 @ 39.35
3 bwf hfrs	428 @ 38.40
9 blk hfrs	449 @ 37.60
7 b/bwf hfrs	589 @ 36.90
2 wf hfrs	622 @ 36.20
8 blk hfrs	505 @ 36.40
3 blk hfrs	643 @ 34.90
1 bwf hfr	710 @ 35.10

#### BULLS

1 wf bull (2 yrs old)	@450.00
1 wf bull	950 @ 29.25
1 blk bull	970 @ 29.40
1 holst bull	860 @ 29.00
1 wf bull	1610 @ 28.50
1 red bull	1265 @ 26.90
1 holst bull (lump on jaw)	2120 @ 27.70
1 wf bull	1525 @ 27.90
1 wf lame bull	1635 @ 26.80
1 blk bull	1125 @ 26.50
1 bwf bull	680 @ 36.00

#### COWS

1 holst cow	1325 @ 26.00
1 holst cow	1275 @ 25.60
1 holst cow	1090 @ 24.70
1 blk cow	925 @ 24.80
1 wf cow	1025 @ 24.90
1 char cow	1145 @ 25.00
1 char cow	1300 @ 24.40
1 blk cow	980 @ 25.10
1 holst cow	1120 @ 24.40
1 holst cow	1050 @ 23.00
1 wf cow	935 @ 23.60
1 wf cow	1235 @ 23.30
1 wf cow	1265 @ 23.60
1 wf cow	1010 @ 23.60
1 wf cow	1225 @ 24.00
1 holst cow	965 @ 23.80

Already Listed For Friday March 17:  
25 Choice shorthorn steers and heifers 450 to 500 lbs.  
15 Grain fed steers and heifers

### Yardmen On Duty 24 Hours A Day

WE ARE OPEN 24 HOURS A DAY  
Livestock is our business • our only business  
Licensed, bonded and operating under Gov't Supervision

Dude or Randy Reynolds CO3-3394  
Dan Reynolds CO3-4721

**DUDE REYNOLDS, Abilene, Ks.**

Bring your cattle in any time day or night; we'll handle them for you at your request.

## Sale Every Thursday

HOGS 11:00 A.M.  
CATTLE 1:00 P.M.

We had a good run of cattle at our sale Thursday. All classes of cattle were up from 50¢ to \$1.00 from a week ago. It was a very active market with plenty of buyers for all classes. Butcher hogs remained the same as a week ago.

The following is a sampling of our consignments:

#### FEEDER STEERS & BULLS

6 b/bwf str	520 @ 42.70	5 wf hfrs	454 @ 39.75
3 blk str	552 @ 40.70	8 wf hfrs	490 @ 38.75
1 wf str	505 @ 39.75	2 wf hfrs	398 @ 36.75
1 blk str	740 @ 37.80	6 blk hfrs	457 @ 36.60
2 wf bull clvs	613 @ 37.70	2 red hfrs	410 @ 35.50
1 wf str	750 @ 37.10	1 bwf hfr	410 @ 34.00
1 wf str	645 @ 36.75		
1 holst str	545 @ 35.00		
1 holst str	650 @ 33.00		

#### FEEDER HEIFERS

14 wf hfrs	528 @ 38.30
6 wf hfrs	543 @ 36.90
2 wf hfrs	648 @ 34.60
1 blk hfr	570 @ 33.75
2 wf hfrs	733 @ 32.80
1 blk hfr	850 @ 32.60
1 spot hfr	1030 @ 30.00
1 holst hfr	775 @ 28.25

#### BULL & STEER CALVES

2 wf str	293 @ 50.00
1 wf bull clf	280 @ 48.50
2 wf bull clvs	383 @ 44.99
8 wf bull clvs	493 @ 43.60
4 wf str	445 @ 43.40
4 shrthrn str	462 @ 43.25
4 blk bull clvs	464 @ 41.50
1 bwf str	415 @ 40.50
1 red bull clf	360 @ 38.50

#### HEIFER CALVES

7 wf hfrs	366 @ 41.00
5 wf hfrs	380 @ 40.75
2 wf hfrs	360 @ 40.00

#### BULLS

1 char bull	1520 @ 29.70
1 wf bull	1445 @ 29.10
1 wf bull	1340 @ 28.30
1 blk bull	985 @ 28.25

#### COWS

1 holst cow	1415 @ 25.70
1 brn sw cow	1175 @ 25.40
1 red cow	1200 @ 25.30
2 blk cows	1230 @ 24.70

#### HOGS & PIGS

26 red fats	238 @ 24.00
18 white fats	199 @ 23.80
12 mix fats	218 @ 23.65
2 mix sows	288 @ 21.00
2 white sows	385 @ 20.85
1 hamp sow	555 @ 19.50
2 mix boars	490 @ 17.10
1 hamp boar	655 @ 16.60
21 mix pigs	@ 24.50
22 mix pigs	@ 23.50
9 mix pigs	@ 16.25

PHONE FOR  
MCPE INFORMATION

### Marysville

**RALEIGH BREEDING, Manager**  
barn 562-3671; home 562-3547  
Auctioneer; Larry Lagasse,  
Phone Agenda, Kansas 732-6425

**LIVESTOCK & COMMISSION CO.**  
MARYSVILLE, KANSAS



March 14, 1972

## TICKLE BOX®

by Ted Trogdon

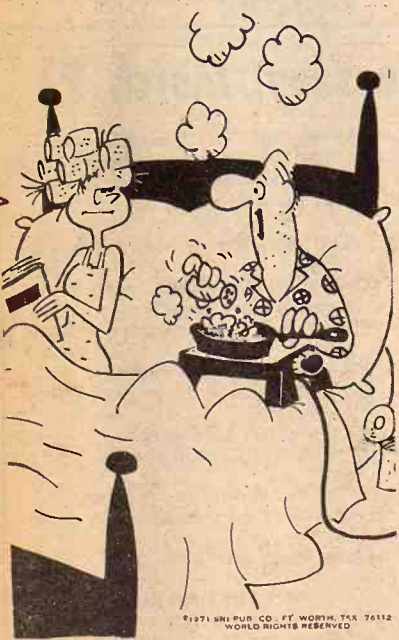

"Do I complain when you read in bed?"

REMINDER



Saturday, March 18

Starts 1:00 p.m.

Located 2½ south of Alta Vista on 177, or 1½ north of Council Grove, Kansas.

Listing includes 1968 IHC ½ ton pickup, 4 speed with 16,646 actual miles; good WD Allis tractor; 500 bales good prairie hay, square twine tied bales; tools, miscellaneous and some antiques.

Mrs. Grace Orton

Auctioneer: Jim Kirkemide  
Clerk: Alta Vista State Bank

# Save 20% on our finest radials

Our Most Popular Belt

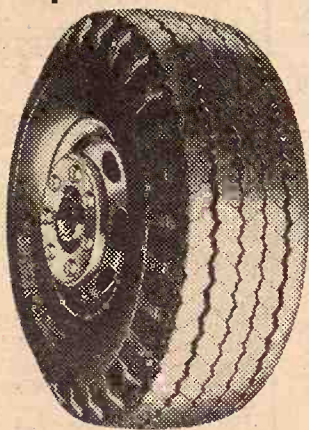

**Sale 22<sup>36</sup>**

plus 2.70 fed. tax.  
670-15/6 blackwall tube type.

**Super Cargomaster® XTD**  
small truck tire.

Tire Size	Reg. Price	Fed. Tax	Sale Price
700-15/6	33.95	2.84	27.16
650-16/6	29.95	2.61	23.96
700-16/6	34.95	3.00	27.96
750-16/8	40.95	3.69	32.76

Tubeless	Reg. Price	Fed. Tax	Sale Price
700-14/8	29.95	2.64	23.96

**JCPenney**  
auto center

DOWNTOWN MANHATTAN  
The values are here every day

**Sale 37<sup>76</sup>**

Reg. 45.95

plus 2.61 fed. tax and old tire.  
ER 70-14 whitewall, tubeless.

Survivor Radial Wide Tire.

Tire Size	Reg. Price	Fed. Tax	Sale Price
FR70-14	47.95	2.82	38.36
GR70-14	49.95	3.01	39.96
HR70-14	52.95	3.31	42.36
FR70-15	47.95	2.95	38.36
GR70-15	49.95	3.07	39.96
HR70-15	52.95	3.36	42.36
JR70-15	57.95	3.52	46.36
LR70-15	59.95	3.64	47.96

Imported car sizes

Tire Size	Reg. Price	Fed. Tax	Sale Price
AR78-13	34.95	1.89	27.96
BR78-13	36.95	2.01	29.56
BR78-14	38.95	2.04	31.16
AR78-15	38.95	2.01	31.16
BR78-15	40.95	2.05	32.76

Without trade-in, add \$2 per tire.

**Sale 19<sup>96</sup>**

Reg. 24.95

plus 1.90 fed. tax and old tire.  
C78-13 blackwall, tubeless (replaces 700-13).

**El Tigre II**  
fiber glass belted tire.

Tire Size	Replaces	Reg. Price	Fed. Tax	Sale Price
F78-14	775-14	30.95	2.52	24.76
G78-14	825-14	32.95	2.69	26.36
G78-15	815-15	33.95	2.78	27.16
H78-15	845-15	35.95	3.01	28.76

Whitewall only

C78-14	695-14	29.95	2.10	23.95
E78-14	735-14	31.95	2.34	25.56
H78-14	855-14	37.95	2.93	30.36
J78-14	885-14	39.95	3.04	31.96
900-15		40.95	2.90	32.96

Whitewalls only \$3 more per tire.  
Without trade-in, add \$2 more per tire.

SALE ENDS SATURDAY, MARCH 18

# Sell At St. Marys

Sell Or Buy **Cattle & Hogs** By Auction **Tuesdays**

## SPECIAL CONSIGNMENT FOR NEXT WEEK TUESDAY, MARCH 21

75 head of choice Hereford cows with calves by side. Some cows will be young and some with age. Calves will be from babies to 300 pounds. Consigned by Prior Brothers, St. Marys, Kansas.

We sold 920 cattle this week. Stocker and feeder steers and heifers were selling steady to strong. Fleishy feeder steers and heifers were 50¢ lower. Killing cows were \$1.50 to \$2.00 higher. Bulls were steady.

Following is a partial listing of our sale last week:

### STOCKER & FEEDER STEERS

6 wf & bwf str	570 @ 42.10
2 wf str	557 @ 40.75
1 wf str	600 @ 40.00
1 wf str	760 @ 38.80
3 wf str	600 @ 38.20
6 wf & bwf str	626 @ 38.10
1 blk str	620 @ 38.10
5 wf str	678 @ 38.10
28 wf str	701 @ 38.05
2 wf str	695 @ 38.00
2 blk str	555 @ 37.50
12 wf str	783 @ 37.30
1 wf str	580 @ 37.15
3 wf str	741 @ 37.20
11 bwf & wf str	698 @ 37.05
4 mix str	761 @ 37.00
1 wf str	715 @ 37.00
10 wf & bwf str	832 @ 36.75
18 wf & bwf str	740 @ 36.65
1 brocf str	725 @ 36.60
2 wf bulls	650 @ 36.40
4 wf & bwf str	864 @ 35.50
16 blk & wf str	868 @ 35.30
2 blk str	622 @ 35.30
1 blk str	610 @ 35.00
3 b/bwf str	1126 @ 35.00
10 wf str	952 @ 35.00
21 b/bwf str	917 @ 34.60
9 blk str	957 @ 34.50

10 wf & bwf str	1043 @ 34.50
4 wf str	735 @ 34.50
12 wf & char str	1017 @ 34.50
1 bwf str	735 @ 34.10
1 wf str	600 @ 34.10
1 bwf str	1125 @ 34.00
13 blk & char str	1064 @ 34.00
14 wf & bwf str	1010 @ 33.75
4 bwf str	1088 @ 33.00
1 blk str	1200 @ 33.00
4 wf str	1162 @ 32.75
1 wf str	970 @ 32.00
1 blk str	1010 @ 32.00
11 holst str	824 @ 31.50
1 holst str	1250 @ 30.10

### STEER CALVES

1 blk str	210 @ 49.50
1 bwf str	295 @ 49.50
7 wf str	311 @ 49.25
5 b/bwf str	327 @ 49.25
1 wf str	340 @ 49.00
1 blk str	265 @ 48.50
1 wf str	210 @ 47.75
1 blk str	340 @ 46.75
1 wf str	350 @ 47.50

3 bwf str	397 @ 47.25
1 blk str	340 @ 46.75
5 wf & bwf str	403 @ 45.75
9 wf & blk str	418 @ 45.40
12 blk str	473 @ 45.25
4 blk str	426 @ 45.00
3 blk str	278 @ 44.75
4 blk str	420 @ 44.70
5 blk str	496 @ 44.20
2 bwf str	497 @ 44.00
11 bwf str	550 @ 43.90
535 @	43.75
1 red str	345 @ 43.00
1 bwf str	495 @ 42.75
3 blk str	455 @ 42.50
4 wf str	512 @ 42.10
2 blk str	525 @ 41.50
5 blk str	469 @ 40.75
2 wf bulls	542 @ 40.00
5 blk str	524 @ 39.10
1 holst str	315 @ 37.00

### STOCKER & FEEDER HEIFERS

1 wf hfr	710 @ 35.20
1 bwf hfr	625 @ 35.20
2 wf hfr	585 @ 35.00
5 wf hfr	589 @ 35.00
3 wf & bwf hfr	718 @ 35.00
132 mix hfr	754 @ 34.80
2 blk hfr	610 @ 34.70

39 mix hfr	693 @ 34.50
2 wf hfr	570 @ 34.20
5 blk hfr	681 @ 34.10
1 blk hfr	640 @ 34.00
1 wf hfr	650 @ 34.00
8 wf & bwf hfr	800 @ 34.00
38 mix hfr	827 @ 33.80
32 blk & char hfr	739 @ 33.80
7 wf & char hfr	582 @ 33.75
5 wf & bwf hfr	729 @ 33.50
3 wf hfr	838 @ 33.20
3 wf & bwf hfr	865 @ 33.10
2 blk hfr	855 @ 33.00
1 wf hfr	1025 @ 32.50
17 mix hfr	864 @ 32.00
1 blk hfr	1040 @ 31.00
1 blk hfr	740 @ 30.80
1 bwf hfr	800 @ 30.00

### HEIFER CALVES

1 wf hfr	235 @ 49.25
5 wf hfr	295 @ 44.25
1 blk hfr	310 @ 41.75
1 wf hfr	345 @ 39.25
1 char hfr	380 @ 38.75
4 bwf hfr	342 @ 38.60
3 blk hfr	496 @ 38.25
1 wf hfr	370 @ 38.00
1 blk hfr	345 @ 37.00
2 wf hfr	372 @ 37.00
6 wf hfr	495 @ 37.00
1 wf hfr	425 @ 36.75

10 wf & bwf hfr	520 @ 36.75
1 blk hfr	385 @ 36.50
9 blk hfr	473 @ 36.10
6 wf & blk hfr	476 @ 35.80
5 blk hfr	521 @ 34.80
2 wf hfr	397 @ 32.00

### COWS

1 holst cow	1520 @ 25.90
1 holst cow	1425 @ 25.80
1 holst cow	1240 @ 25.80
1 holst cow	1310 @ 25.10
1 holst cow	1270 @ 25.00
1 wf cow	985 @ 25.00
1 char cow	905 @ 24.90
1 wf cow	980 @ 24.80
1 wf cow	1100 @ 24.70
1 wf cow	1250 @ 24.70
1 wf cow	907 @ 24.50
2 blk cows	1210 @ 24.50
1 wf cow	1180 @ 24.10
1 holst cow	1120 @ 24.10
1 wf cow	1085 @ 24.10
1 wf cow	1275 @ 24.10
1 holst cow	1085 @ 24.00
1 blk cow	960 @ 23.90
1 wf cow	1205 @ 23.60
1 wf cow	1375 @ 23.50
1 ayf cow	885 @ 23.25
1 blk cow	965 @ 22.80
1 wf cow	1240 @ 22.60
1 holst cow	1305 @ 22.50
1 wf cow	1130 @ 22.25
1 holst cow	1000 @ 22.10
1 red cow	818 @ 21.75
3 wf cows	1155 @ 21.50
1 wf cow	905 @ 20.70
2 wf cows	@360.00
2 blk cows & clvs	@355.00
5 blk cows & clvs	@325.00
1 blk cow & clf	@287.50
1 blk cow & clf	@277.25
2 bwf hfr	

FOR INFORMATION OR ESTIMATES:

REZAC BARN	St. Marys 437-2999
DELAINE REZAC	St. Marys 437-6266
ELMER IMTHURN	Maple Hill MI 3-2440
PAUL KRAMER	St. Marys 437-2993
KENNETH REZAC	St. Marys 437-2733

Auctioneers: Lawrence Welter, Gene Toby & Dennis Rezac

LIVESTOCK COMMISSION  
COMPANY

**Rezac**



St. Marys,  
Kans.