

# KANSAS ALL WHEAT -- CROP HARVESTED IN 1968 -- COUNTY ESTIMATES

Counties	Acres Sown	Acres Harvested	Yield per Harv. Acre Bu.	Production Bu.
Cheyenne	153,000	119,000	21.7	2,586,000
Decatur	119,000	112,000	21.9	2,450,000
Graham	125,000	114,000	20.1	2,294,000
Norton	111,000	103,000	26.7	2,888,000
Rawlins	160,000	144,000	19.8	2,848,000
Sheridan	135,000	119,000	19.2	2,285,000
Sherman	192,000	70,000	13.0	1,263,000
Thomas	235,000	161,000	14.1	2,275,000
NORTHWEST	1,230,000	947,000	19.9	18,889,000
Gove	130,000	76,000	15.0	1,143,000
Greeley	191,000	14,000	7.6	107,000
Lane	137,000	81,000	10.3	833,000
Logan	142,000	75,000	12.2	912,000
Ness	193,000	127,000	11.6	1,472,000
Scott	143,000	83,000	14.5	1,204,000
Trego	124,000	83,000	11.8	980,000
Wallace	98,000	15,000	11.2	168,000
Wichita	134,000	40,000	11.8	472,000
WEST CENTRAL	1,292,000	594,000	12.3	7,291,000
Clark	111,000	78,000	13.3	1,036,000
Finney	235,000	121,000	16.6	2,006,000
Ford	262,000	231,000	14.3	3,309,000
Grant	98,000	38,000	15.3	580,000
Gray	190,000	135,000	12.5	1,687,000
Hamilton	192,000	40,000	12.5	500,000
Haskell	143,000	92,000	14.8	1,360,000
Hodgeman	159,000	99,000	11.8	1,170,000
Kearny	131,000	28,000	14.6	410,000
Meade	170,000	133,000	10.5	1,402,000
Morton	110,000	22,000	12.2	268,000
Seward	98,000	70,000	10.1	705,000
Stanton	157,000	43,000	16.2	697,000
Stevens	107,000	81,000	14.6	1,179,000
SOUTHWEST	2,163,000	1,211,000	13.5	16,309,000
Clay	192,000	98,000	33.1	3,245,000
Cloud	137,000	132,000	31.5	4,155,000
Jewell	125,000	122,000	32.7	3,986,000
Mitchell	179,000	169,000	27.0	4,565,000
Osborne	142,000	128,000	21.3	2,722,000
Ottawa	155,000	152,000	31.3	4,760,000
Phillips	101,000	96,000	23.5	2,254,000
Republic	97,000	94,000	36.3	3,456,000
Rooks	134,000	130,000	19.4	2,520,000
Smith	111,000	109,000	30.7	3,351,000
Washington	94,000	92,000	40.8	3,752,000
NORTH CENTRAL	1,377,000	1,322,000	29.3	38,766,000
Barton	247,000	236,000	19.0	4,493,000
Dickinson	159,000	156,000	36.1	5,636,000
Ellis	152,000	141,000	18.1	2,553,000
Ellsworth	123,000	117,000	24.2	2,826,000
Lincoln	127,000	124,000	24.3	3,012,000
McPherson	232,000	226,000	32.5	7,352,000
Marion	144,000	141,000	34.9	4,927,000
Rice	183,000	178,000	28.8	5,125,000
Rush	179,000	166,000	16.4	2,719,000
Russell	160,000	151,000	21.4	3,229,000
Saline	147,000	143,000	32.4	4,633,000
CENTRAL	1,853,000	1,779,000	26.1	46,505,000
Barber	150,000	140,000	27.9	3,900,000
Comanche	104,000	92,000	12.5	1,233,000
Edwards	149,000	142,000	16.4	2,335,000
Harper	257,000	242,000	32.4	7,849,000
Harvey	123,000	114,000	37.2	4,246,000
Kingman	217,000	210,000	32.0	6,714,000
Kiowa	118,000	115,000	15.2	1,745,000
Pawnee	213,000	197,000	15.4	3,038,000
Pratt	191,000	183,000	20.2	3,699,000
Reno	341,000	331,000	33.5	11,078,000
Sedgwick	228,000	223,000	36.5	8,143,000
Stafford	186,000	181,000	22.2	4,014,000
Sumner	404,000	392,000	29.4	11,538,000
SOUTH CENTRAL	2,681,000	2,569,000	27.1	69,532,000
Atchison	25,000	24,000	36.0	864,000
Brown	33,000	32,000	45.0	1,440,000
Doniphan	14,000	14,000	42.0	588,000
Jackson	32,000	31,000	35.0	1,085,000
Jefferson	24,000	23,000	36.0	828,000
Leavenworth	18,000	17,000	34.0	578,000
Marshall	81,000	79,000	37.0	2,923,000
Nemaha	35,000	34,000	39.0	1,326,000
Pottawatomie	37,000	36,000	37.0	1,332,000
Riley	34,000	33,000	37.0	1,221,000
Wyandotte	3,000	3,000	36.0	108,000
NORTHEAST	336,000	326,000	37.7	12,293,000
Anderson	27,000	26,000	39.0	1,014,000
Chase	18,000	18,000	36.0	648,000
Coffey	24,000	24,000	35.0	840,000
Douglas	26,000	25,000	35.0	875,000
Franklin	23,000	23,000	36.0	828,000
Geary	31,000	30,000	35.0	1,050,000
Johnson	16,000	16,000	35.0	560,000
Linn	24,000	24,000	37.0	888,000
Lyon	33,000	32,000	32.0	1,024,000
Miami	25,000	24,000	39.0	936,000
Morris	46,000	45,000	35.0	1,575,000
Osage	26,000	26,000	35.0	910,000
Shawnee	32,000	31,000	34.0	1,054,000
Wabaunsee	25,000	24,000	34.0	816,000
EAST CENTRAL	376,000	368,000	35.4	13,018,000
Allen	27,000	26,000	33.0	858,000
Bourbon	22,000	22,000	33.0	726,000
Butler	74,000	73,000	41.0	2,993,000
Chautauqua	20,000	20,000	38.0	760,000
Cherokee	72,000	71,000	31.0	2,201,000
Cowley	134,000	127,000	31.0	3,937,000

## GRASS

## &

## GRAIN

14th year no. 50

February 11, 1969

## Wheat Belt Down US81

Sumner topped other Kansas Counties in wheat production for the fifth consecutive year in 1968, according to the Kansas Crop and Livestock Reporting Service. Sumner's output of 11,538,000 bushels established a new record for the county and exceeded last year's crop by 78 percent.

Reno County, with 11,078,000 bushels, ranked second and Sedgwick was third with 8,143,000.

Completing the top 10 counties were: Harper, McPherson, Kingman, Dickinson, Rice, Marion and Ottawa.

Eight counties in Kansas produced over 5 million bushels of wheat and 16 counties exceeded 4 million bushels.

The state's 1968 output of 243,775,000 bushels was the largest crop since 1961 and topped 1967 by 10 per cent.

**Sumner Perennial Leader**  
Sumner has been the leading wheat producing county for 8 of the last 10 years and during the decade has averaged over 8 million bushels per year.

In 1962 and 1963, Reno County was tops in production and has continued to occupy the sec-

ond position during the last 5 years.

McPherson, Sedgwick, Harper, Thomas, Ford, Finney, Barton and Dickinson counties have consistently been among the top producers during the last decade.

For acreage harvested in 1968, Sumner was the leading Kansas county with 392,000 acres. Reno was second with 331,000 acres, followed by Harper's 242,000, Barton's 236,000, Ford's 231,000, McPherson's 226,000 and Sedgwick County's 223,000 acres. Ford was the only western Kansas county to harvest over 200,000 acres.

In Eastern Kansas only Cowley County harvested more than 100,000 acres.

The central crop reporting districts accounted for 58 percent of the State's harvested acreage, western districts, 28 percent and eastern districts 14 percent.

For the state's 1968 crop, wheat was planted on 11,963,000 acres and harvested from 9,751,000 acres, 12 percent less than in 1967.

**Highest Yields East**  
Average yields per acre were up sharply from a year earlier in the central and eastern dist-

Auctions and sales can be found in both sections of Grass & Grain this week.

Pages 15 & 16

districts, but down significantly in the western districts.

Highest yields per harvested acre were in the northeast district, with Brown's 45 bushels leading all other counties. Doniphan's 42 bushels ranked second. Butler County in the southeast district had the third highest yield, 41 bushels.

Other top yielding counties included: Washington, 41; Anderson, Miami and Nemaha, 39; Chautauqua and Greenwood, 38 bushels.

Lack of moisture at critical times and severe insect damage sharply reduced yields in extreme western counties.

The state yield per acre averaged 25 bushels, the fourth highest of record and exceeding 1967 by 5 bushels.

**Wheat seeding** during the fall of 1967 lagged behind normal in early September, but gained momentum following rains and was nearly completed by the end of October. In extreme western Kansas, dry weather resulted in some spotted stands.

Continued lack of moisture in to early spring, coupled with greenbug and cutworm damage, caused sharp acreage losses and sharply reduced yields in some western counties. Elsewhere, ample late spring moisture and a favorable period of filling weather produced exceptionally good wheat yields.

A rather slow start of harvest was followed by favorable weather and combining was completed sooner than usual.

Counties	Acres Sown	Acres Harvested	Yield per Harv. Acre Bu.	Production Bu.
Crawford	37,000	36,000	33.0	1,188,000
Elk	18,000	17,000	31.0	527,000
Greenwood	18,000	17,000	38.0	646,000
Labette	63,000	62,000	30.0	1,860,000
Montgomery	58,000	57,000	32.0	1,824,000
Neosho	47,000	46,000	34.0	1,564,000
Wilson	50,000	47,000	34.0	1,598,000
Woodson	15,000	14,000	35.0	490,000
SOUTHEAST	655,000	635,000	33.3	21,172,000
STATE	11,963,000	9,751,000	25.0	243,775,000

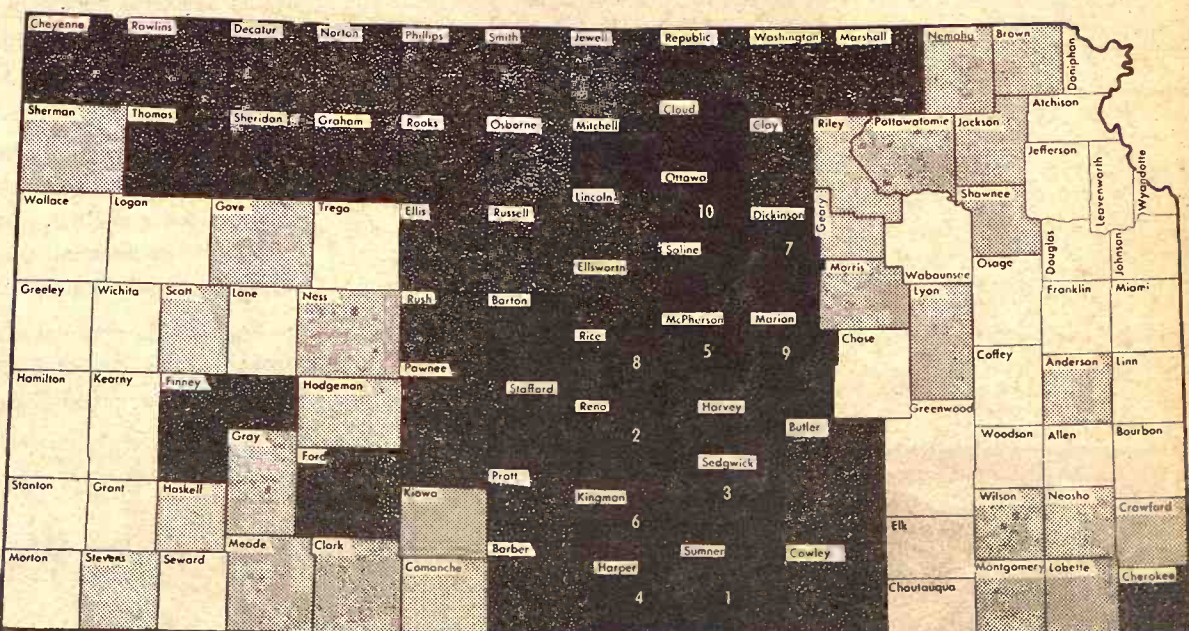

4 million or more  
2-3 million  
1 million  
under 1 million



# Milo Belt Key To Area Beef Boom

You already should be able to get good steaks more consistently in Kansas City, Omaha and Dallas than any place — and the steaks will increase in both quantity and quality between now and 1980.

Banks in those cities and smaller ones west need cattle experts in their loan departments.

Agricultural colleges and business schools in those areas need many more students than they now have.

Midwest citizens need to understand foreign countries and U.S. trade policies better than

persons in any other part of the United States, because the Midwest has the greatest and fastest-growing interest in U.S. foreign trading policies.

Those are a few of the developments that Dr. Paul L. Kelley, professor of economics and head of that department at Kansas State University, Manhattan, sees now and in the immediate future for the hybrid milo belt of the U.S. The milo belt is roughly Nebraska, Kansas, western Oklahoma and Texas, with Kansas in its center.

Dr. Kelley, speaking to directors and managers of cooperatives, at their 19th annual conference on the K-State campus last week, backed his predictions with convincing data.

Three national trends support his ideas on more and faster beef steak from the milo belt.

1. As your income goes up, you eat more meat, fruit and vegetables.

2. U.S. population is increasing.

3. Production of meat in other areas has established or is declining so the milo belt is furnishing a lion's share of the increased meat needed.

Kelley and economists in his department predict an 80 per cent increase in beef production in Kansas by 1980. That is based on a 5 1/2 per cent annual increase but the state increase in 1966 was 14 per cent.

What happened, Kelley explains, is that the corn belt was the specialized meat-producing area until hybridization of sorghums made the milo belt competitive. Additionally the fastest growing areas of the United States are in the South and Southwest, both closer to the milo belt than the corn belt, which gives the milo belt a strategic location advantage.

"Although meat production already is by far the greatest income producer in Kansas, that segment of the state's production might double by 1980.

Its effect on the development of Kansas' total economy is too vast to be readily comprehended," Dr. Kelley said.

As the milo region specializes more in meat production, farms will increase in size, specialize more and use vastly more capital than now.

Meat production's capital needs (both short run and long run) could more than double by 1980, Dr. Kelley explained, because competition forces producers to substitute capital for labor. That's the way they get efficient, low-unit production. That's where banks and other lending agencies help with the development.

The tremendous increases in meat production and in all farm production being accomplished by large, efficient, specialized units will create a surplus of farm youth but they will be needed by the banks, fertilizer, machinery, chemical, advertising, feed, seed, meat packing cooperative firms and other agribusinesses whose growth must parallel meat production in the state.

Agricultural colleges and commerce, business, and economics departments train youth for such positions, so enrollment in those areas should double during the decade ahead.

February 11, 1969

Specialization in agriculture, along with substituting machinery and capital for labor, will put a premium on managerial skills, Kelley pointed out. To be a part of specialized agriculture, youth will need specialized knowledge.

The agribusinesses prefer to hire those with farm backgrounds but many city youths also be needed to fill the specialized jobs, Kelley said.

The K-State economist listed several reasons for interest in foreign countries and in U.S. public and trade policies being highest in the Midwest.

Trends he predicts, Kelley emphasized, can be influenced by farm programs and public policies the U.S. adopts in the 1970's.

Before World War II, cotton and tobacco dominated U.S. ag exports. Since then Midwest products have become increasingly important. Exports of feed grains have tripled since the early 1950's. Wheat exports have doubled. Before World War II the U.S. share of world trade in wheat and feed grain was 9 per cent. In 1957 the U.S. had 57 per cent of the world trade in feed grains, 37 per cent of flour, 90 per cent of the world's soybeans exports.

Midwest farmers produce 80 per cent of the feed grains, 75 per cent of the soybeans and 55 per cent of the wheat exported.

Midwest farms accounted for \$3.1 billion of the total \$6.5 billion of U.S. farm exports in 1967.

Kansas farmers, in the middle of the milo belt of that Midwest exporting area, have a critical stake in trading policies the U.S. develops during the coming decade, Kelley said.

The Midwest now has the most vital stake in policies that expand foreign markets and speed up the economic development of emerging nations around the earth.

**GRASS & GRAIN**  
The Mid-Kansas news weekly.  
Published each Tuesday at 1207  
Moro, (Box 1009) Manhattan,  
Kansas, 66502 by  
AG PRESS  
Dean Coughenotr  
E. R. Woodward  
Second class postage paid at  
Manhattan, Kansas.  
Subscription: \$3 year  
CIRCULATION ..... 14,200

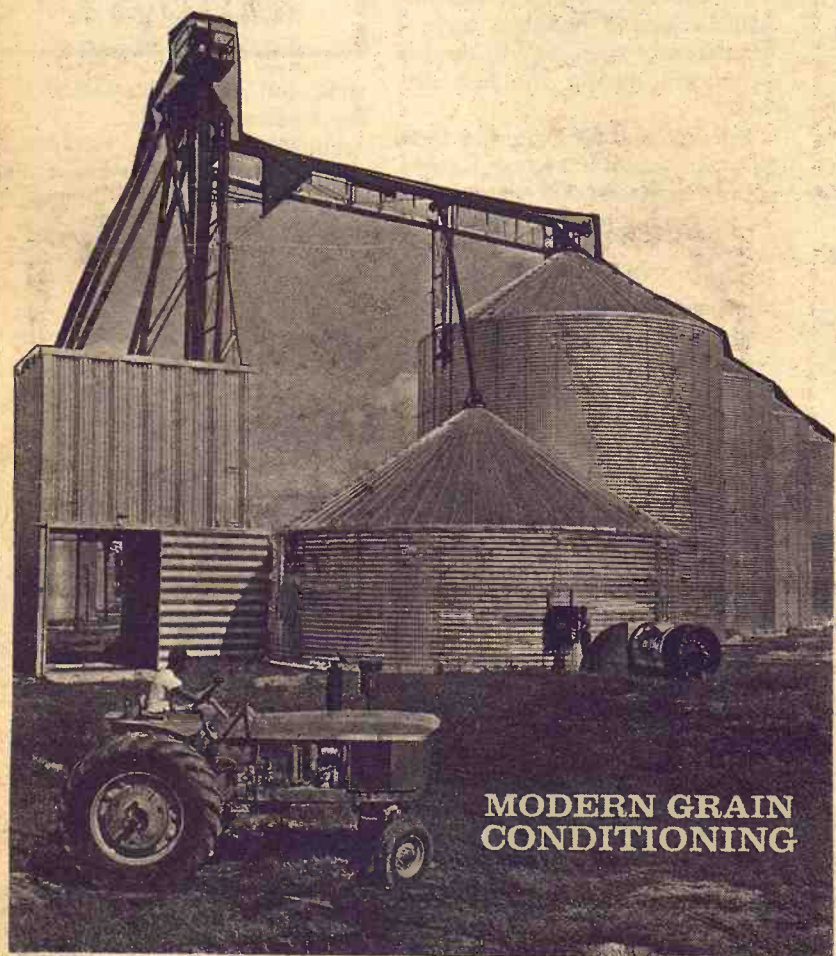

MODERN GRAIN  
CONDITIONING

## Crop Clinic

Wed., Feb. 12

Sabetha, Ks. Civic Auditorium

Beginning at 9 a.m. — Lunch Served  
All Farmers Welcome

"Integrated" grain systems planning will be the subject for a presentation by Behlen Manufacturing Co., Columbus, Nebr., during the 1969 Crop Clinic in Sabetha Wednesday, Feb. 12, in the civic auditorium, beginning at 9 a.m.

The company will offer technical information concerning the step-by-step development of a grain handling center, including drying, storage and handling.

A typical system includes a continuous dryer, wet grain holding tank above the dryer, elevator leg for handling grain in and out of storage and dry grain storage tanks.



DAN PETERSON

Dan Peterson, who will make the talk, was raised on a farm near Shelby, Nebr. He studies horticulture and entomology at Oregon State University and the University of Washington.

After four years in the Navy, Peterson was employed by a farm chemical company. Then he took a position with Western Farmers Association of Junction City, Ore., concentrating in the area of animal nutrition.

Peterson is now speaking to farm groups throughout the United States on guidelines in planning grain conditioning and storage systems.



YOUR BEHLEN DEALER

Sponsored By Mike Wayland

Wayland Construction Co.

EA 5-2134

WASHINGTON, KANSAS

### Window Units

Completely  
Weather Stripped  
Ready For Use



Sample  
20"x12"  
\$17.65

We Make All  
Sizes To Order  
Call —

913 TA 7-4467

We Can Fill Any  
Order In Our  
Mill Work Shop

Satisfaction  
Guaranteed



5th & Ash

TA 7-4467

SALINA, KS.



# SEDLACEK'S of HANOVER

SAYS

# HERE IT IS!

February Super

*Savings*

## WAREHOUSE STOCK REDUCTION SALE

NIGHT OPENINGS WEDN. & SAT.

• FREE DELIVERY WITHIN 200 MILES OF HANOVER

**LOOK**

**4 Pc. Bedroom  
Suites**  
**98<sup>88</sup>**

Dresser  
Mirror  
Chest  
B. C. Bed

Choice: Walnut, Maple, Oak

**LOOK**

**2 Pc. Living Room  
Suites**  
Sofa and Matching Recliner  
**88<sup>88</sup>**

Choice: Green or Chestnut Brown

**LOOK**

**RECLINERS**  
**36<sup>88</sup>**

Choice of 3 Colors

**LOOK**

**CHAIR BACKS  
and SEATS**  
• Fully Upholstered  
• Set of Four  
**8<sup>88</sup>**

**LOOK**

**6" LATEX FOAM RUBBER  
MATTRESS &  
BOX SPRINGS**  
20 Yr. Warranty  
**\$88** per set  
Full Size or Twin Size

**LOOK**

**BOSTON ROCKER**  
• Solid Maple  
• Outstanding Bargain  
**16<sup>88</sup>**

**LOOK**

**CRIBS**  
Full Panel  
Toe-Touch Drop-side  
**\$20**

Choice: Maple, Walnut, White, Natural  
Crib Mattress 6.88

**LOOK**

**DINETTE CHAIRS**  
Set of 4  
**19<sup>88</sup>**  
Each 5.88  
Your Choice Odd Lots

• Cash Discounts  
• Carload Buying  
• Low Overhead  
**THEY MEAN  
SAVINGS TO YOU**

### Bedroom Sets

#### MEDITERRANEAN AND SPANISH

6 pc. Suites include mattress & box springs. Quality constructed all wood, dovetail drawers, plate glass mirror, formica tops.

SUITE A

**\$288**

Nite std. — \$38

SUITE B

**\$388**

Nite std. — \$48

SUITE C

**\$488**

Nite std. — \$58

**SAVE  
1/4**

**SAVE  
1/3** **SAVE  
1/2**

**SAVE  
EVEN  
MORE!**

**LOOK!**

What You Get With  
Any 3-Room Purchase

GROUP 1:  
8-Pc. Bedroom,  
7-Pc. Living Room,  
7-Pc. Kitchen, Complete

**\$399**

TOTAL VALUE \$550.00

GROUP 2:  
8-Pc. Bedroom,  
7-Pc. Living Room,  
7-Pc. Kitchen, Complete

**\$499**

TOTAL VALUE \$643.50

GROUP 3:  
8-Pc. Custom Bedroom,  
7-Pc. Living Room,  
7-Pc. Deluxe  
Kitchen, Complete ....

**\$599**

TOTAL VALUE \$785.00

**LOOK**

**STEPSTOOL**

Rid-Jid

Fold 4 1/2 inches  
Steel Frame  
Whl-Chrome

**6<sup>88</sup>**

12 only

**LOOK**

**BUNK  
BEDS**

**\$78**

Includes: Mattresses, guardrail,  
ladder, springs.

### SUPER VALUES on CARPET

Indoor-Outdoor Nylon, (80 sq. yds.) **3<sup>79</sup>** sq. yd.

Nylon-Rubber Back, Reg. 5.95 sq. yd. **4<sup>75</sup>** sq. yd.

Bengal-Red 100% Tufted Nylon  
1 Roll only, Reg. 8.50 sq. yd. **5<sup>99</sup>** sq. yd.

Wool (1 Roll 58 sq. yd. only). Reg. 14.55 **6<sup>95</sup>** sq. yd.

Acrlan, Reg. 10.95 sq. yd. **8<sup>95</sup>** sq. yd.

Area 6'x9' Bathroom Nylon Carpets  
Reg. \$45 **26<sup>95</sup>** sq. yd.

**SPECIAL**

2'x6' Neon Rug Runners

While they last

**99<sup>c</sup>** each

OFF-SEASON SPECIAL: Window Fans 12.88 30" TAPPAN GAS RANGE — 189.95 with trade

## Bedrooms—Dinettes—Living Rooms—Appliances

Some Quantities Limited — Store Hours Regularly 9 A.M. - 5:30 p.m.

Easy Credit HANOVER, KANSAS Phone ED 7-2345



# Farm Index 5% Over A Year Ago

Prices received by Kansas farmers at mid-January 1969 were slightly above the previous month and moderately above last year, according to the Kansas Crop and Livestock Reporting Service.

Slight price increases were noted for most grain crops, beef cattle, calves, sheep and lambs, while hog prices were substantially above a month earlier.

Compared with January last year, egg prices were up sharply & prices for most livestock items were up moderately, but wheat prices were down consid-

erably.

The index of prices received for all commodities was 233 per cent of the 1910-14 base period compared with 230 a month earlier and 222 a year ago.

## Crop Prices

The crop price index was 152 per cent at mid-January, 2 points above December but 12 points below last year.

Wheat at \$1.25 per bushel was 1 cent above December but 13 cents below January 1968.

Corn averaged \$1.08 per bushel compared with \$1.06 last month and \$1.07 a year ago.

PRICES RECEIVED BY FARMERS	Jan. 15 1969	Dec. 15 1968	Jan. 15 1968
Wheat, bu.	1.25	1.24	1.38
Corn, bu.	1.08	1.06	1.07
Oats, bu.	.74	.73	.76
Barley, bu.	.91	.92	1.00
Rye, bu.	.96	.96	.99
Sorghum Grain, cwt.	1.67	1.62	1.69
Soybeans, bu.	2.37	2.32	2.43
Alfalfa Hay, ton.	24.50	23.50	18.00
Prairie Hay, ton.	18.50	18.00	34.50
Red Clover Seed, cwt.	32.00	31.00	27.00
Sweetclover Seed, cwt.	9.00	9.00	5.30
Hogs, cwt.	18.60	23.70	17.30
All Beef Cattle, cwt.	23.80	15.90	15.30
Cows, cwt.	16.10	25.70	22.80
Sts & Hfs, cwt.	25.80	27.70	25.50
Calves, cwt.	28.20	6.00	21.70
Sheep, cwt.	6.10	23.90	5.10
Lambs, cwt.	24.20	3.35	34
Wool, lb.	.34	275.00	245.00
Milk Cows, each	\$275.00	5.60	5.30
Milk (Wholesale), cwt.	5.55	62.0	61.0
Butterfat, lb.	63.0	5.1	5.2
Chickens, live, lb.	5.4	31.8	20.8
Eggs, dozen	33.0	21.0	18.0
Turkeys, live, lb.	21.0		

PRICES PAID BY FARMERS FOR FEEDS	Jan. 15 1969	Dec. 15 1968	Jan. 15 1968
Cottonseed Meal (41%)	4.85	4.85	5.10
Soybean Meal (44%)	4.90	4.90	4.85
Brn, cwt.	3.10	3.10	3.10
16% Dairy Feed	70.00	74.00	71.00
Dairy Ration	2.60	2.60	2.65
Laying Feed	81.00	82.00	80.00

FEEDING RATIOS	Jan. 15 1969	Dec. 15 1968	Jan. 15 1968
Hog-Corn	17.1	16.5	16.2
Butterfat-Feed	24.2	23.8	23.0
Milk-Feed	21.3	21.5	19.8
Egg-Feed	8.6	7.8	5.2

INDEX NUMBERS - PRICES RECEIVED BY FARMERS (1910-14 = 100%)	Jan. 15 1969	Dec. 15 1968	Jan. 15 1968
All Farm Products	233	230	222
All Crops	152	150	164
Food Grains	147	146	162
Feed Grains	176	172	176
Hay	244	234	233
Livestock & Products	326	321	289
Meat Animals	373	368	337
Dairy Products	324	322	311
Poultry & Eggs	159	153	99
PARITY INDEX	4/363	360	347
ADJ. PARITY INDEX	72	73	73
ADJ. PARITY RATIO	78	4/79	79

\* Preliminary.  
\*\* Combined bulk and sacked.  
\*\*\* Based on average prices for commercial feeds and value of grains in a composite ration.  
4/ Revised.

## State Holstein Dairy Record

A Holstein cow belonging to John W. Carlin & Son of Smolan has broken a state production record for older Holstein cows. The cow averaged nearly 39 quarts of milk a day for a full year, nearly four times that of the average dairy cow.

The exact record for the 365-day test; 30,440 lbs. of milk, 1160 lbs. of butterfat, and 2631 lbs. of solids-not-fat. They broke records belonging to two Holsteins owned by Francis Wempe of Lawrence.

## SNOW GOOSE DISPLAY IN BROWN COUNTY

One of the largest concentrations of snow geese in Kansas in many years was seen by many viewers in Northeast Kansas at the Brown County State Lake in January. The Fish & Game Commission estimated there were 127,000 snow geese in temporary residence there — about five times the usual goose population in the state in January.

## FLETCHER THE 4-W'ER

© JOE E. BURESCH



"I USE IT INSTEAD OF THE MILK PAIL FOR DAISY'S SAKE. SHE WON IT AT THE FAIR."

Oats at 74 cents per bushel were 1 cent above December but 2 cents below a year earlier.

Barley averaged 91 cents per bushel compared with 92 cents last month and \$1.00 last year.

Sorghum grain brought \$1.67 per cwt., up from \$1.62 a month earlier but slightly below the \$1.69 last year.

Soybeans averaged \$2.37 per bushel compared with \$2.32 last month and \$2.43 a year ago.

## Livestock Prices

The livestock and livestock products price index at mid-January was 326 per cent of the 1910-14 base period compared with 321 in December and 289 a year ago.

The meat animal price index was 373 per cent at mid-January compared with 368 per cent last month and 337 last year.

Hog prices averaged \$18.60 per cwt., \$1.10 above December and \$1.20 above January 1968.

Beef cattle brought \$23.80 per cwt. compared with \$23.70 per cwt. last month and \$21.40 per cwt. last year. Steer and heifer prices at \$25.80 per cwt. were 10 cents above last month and \$3.00 above last year.

Calves averaged \$28.20 per cwt., up 50 cents from last month and \$2.70 above January last year.

The dairy price index was 324 per cent in January, unchanged from December and compares with 311 per cent last year. The preliminary wholesale milk price of \$5.55 per cwt. was 5 cents below December but 25 cents above last year.

Eggs averaged 33 cents per dozen, 1.2 cents above December and well above the 20.8 cents in January a year ago.

Turkeys at 21 cents per pound were unchanged from December.

## Price Paid

Prices paid by Kansas farmers for protein supplement were unchanged from a month earlier while complete feeds were generally lower.

## Pick-up racks

for any make or model pickup  
Sturdy • Convenient • Practical

Mounted free on your truck at factory or shipped to you. Available in stock rack or fold-down combination.

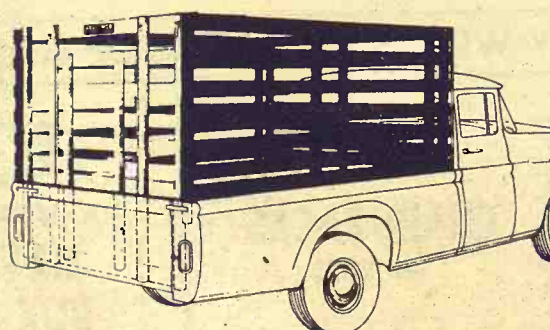

Fits all trucks. No bolt projections to injure stock. Top grade select kiln-dried lumber. Choice red or white. Fits precisely so pick-up endgate closes behind it. Sturdy oak stakes. Lift-up gate slides easily in steel channels. Standard height 63". Special height on order.

When Ordering Specify Make, Model, Size of Bed

HAUL-MOR, INC. valley falls, kansas • phone 945-3211

## The nicest thing about a Mix-Mill® feed processing system...

when you need it, it doesn't need you!



Your Mix-Mill® feed processing system stores, measures, mixes and grinds your concentrate, grains and other ingredients, and delivers fresh feed to the feeders automatically... electrically. It will deliver feed for two hours out of 24, 10 hours out of 24, or 24 hours out of 24... regardless of where you are or what you're doing.

There are dozens of other advantages which add up to this. A Mix-Mill® system will feed all of the hogs, beef cattle, dairy animals, or poultry you have on your farm... or plan to have... at less cost and with less labor involved than any other method available.

The nicest thing you could do would be to make us prove it. We'll be glad to. Just fill in the coupon, and get it in the mail today.

North Central Steel Co., Inc.  
116 West Second EX 2-2077  
Minneapolis, Kansas 67467

Please send me details on Mix-Mill® Feed Processing Systems.

Name \_\_\_\_\_

Address \_\_\_\_\_

City \_\_\_\_\_ State \_\_\_\_\_ Zip \_\_\_\_\_

No. of tons of finished feed used per year \_\_\_\_\_ (total)

No. of Hogs \_\_\_\_\_ Beef Cattle \_\_\_\_\_ Dairy Cattle \_\_\_\_\_ Poultry \_\_\_\_\_

Present source of feed: Feed Dealer ☐ Mix own feed ☐ NL



## Get more for your dollar with fertilizer in bulk!

Here's what our bulk fertilizer service has to offer:

- ★ **ECONOMY.** You save time and money.
- ★ **QUALITY MATERIALS.** We feature high-quality Gulf fertilizers formulated to meet your crop requirements.
- ★ **CUSTOM APPLICATION.** We have modern application equipment for custom application or for rental.
- ★ **FREE CONSULTATION.** We offer a complete soil testing service, including fertilizer records for your farm. Call us or stop in soon.

NOW THEY'RE ASKING FOR 33 1/2



Gulf is here to help you grow

CK Processing Co., Inc.

5 Miles East of Manhattan on US 24

PR 6-9269



# Closer Link Between Federal and State Returns

Income tax time is just around the corner, and a new Kansas Income Tax Law is now on the books.

The new Kansas law conforms closely with the Federal Income Tax Law, says John H. Coolidge, Extension economist at Kansas State University. This means new tax reporting procedures and new state tax forms this year.

Here are some of the new procedures:

- You will make out your Federal tax return first. Then attach a copy of Form 1040 and all supporting schedules to your Kansas return.

- The first figure on your Kansas return is your "Total Income" as reported on Page 1, Line 9 on Form 1040.

- You may have some additions of income not exempt from Kansas tax, such as state and municipal bond interest, federal net operating loss, federal

income tax refund, etc.

- There may be subtractions on items which are exempt from Kansas law, such as interest on federal savings bonds, Kansas



income tax refunds, dividends exempt from Kansas tax, etc.

- Kansas still allows all your medical expenses in excess of \$50. So if you itemized your deductions, subtract out your medical allowance on your federal return and add back on your medical expenses over \$50.

- Kansas has adopted the federal standard deductions (10 percent of income or the minimum standard deduction), both limited to \$1000, in lieu of itemizing your personal deductions.

- On your 1968 Kansas returns, you will deduct any 1967

federal income tax paid in 1968 and also the 1968 income tax which you have just calculated and are paying on your 1968 return. Most farmers, therefore, get to deduct two years' federal income taxes on their Kansas returns this year.

- Kansas allows the same \$600 exemptions and has the same dates for filing declarations of estimated tax and final returns as are required for federal income tax returns. Therefore, you cannot wait until April 15 to file your Kansas return unless you filed a Kansas estimate by January 15. If estimates were not filed by January 15, both Kansas and Federal returns are due by February 15.

FLETCHER #4-HR  
© JOE E. BURESCH



"I NAMED IT THAT JUST TO KEEP TRACK. EACH TIME I LAUNCH A NEW ONE IT SINKS TO THE BOTTOM OF OUR POND!"

## COW POKES

By Ace Reid



"It's a normal February, cheap cattle, high feed, zero weather and a bank account to match."

## THE LAND



... gift of God and our forefathers... heritage of our children. Men die and cities crumble, but the land is everlasting. Let us preserve and replenish it, and pass it on to future generations better than we found it.



J. STANLEY PARSON  
Manhattan

**Federal LAND BANK Association**

### TOPEKA

Office: 1717 Gage Blvd.  
Wm. H. Snyder, Manager  
Serving Jackson, Shawnee and Wabaunsee Counties

### EMPORIA

Office: 115 West 5th  
O. E. Roberts, Manager  
Serving Chase, Coffey, Lyon and Osage Counties

### HERINGTON

Office: 107 N. Broadway  
Richard L. Worley  
Serving Marion, Morris and Dickinson Counties

### MANHATTAN

Office: 6th and Humboldt  
R. Stanley Parsons  
Serving Pottawatomie, Riley, Clay and Geary Counties

### MARYSVILLE

Office: 211 South 10th St.  
Allen L. Holeman, Manager  
Serving Washington, Marshall and Nemaha Counties



## Try a New Idea... WEAN AND PRECONDITION FOR PROFIT

Early weaning and preconditioning on Purina may mean \$3 to \$4 more return per calf. "We figure we made about \$4 extra profit per calf by preconditioning," says J. L. Connolly, Dunn Center, N. D. He preconditioned 1,286 feeder calves last year by weaning 3 weeks early, vaccinating, treating and feeding the Purina Preconditioning ration.

Make the extra pounds of beef gained per calf during the preconditioning period pay for the other preconditioning investments. Calves gained 40.4 extra pounds on the Purina Preconditioning ration in 22 days in a test of 4,028 head. This is \$12 extra return per calf on a 30 cent market. Calf producers make about \$30 profit per calf each year... \$3 more per calf is a 10% improvement.

Purina's Pre-conditioning™ Chow®

helps provide the nutrition power calves need to gain extra weight and fight weaning and shipping stresses. It is a special complete formula to feed lightweight feeder calves with stilbestrol, extra vitamin A, trace minerals and antibiotics for top weight gains during this critical period. It works well with vaccinations and treatments.

Feeders are paying top dollar for calves preconditioned on good nutrition and that have disease protection... because they can benefit, too.

Make this year's calf crop return top dollar... precondition on Purina. Think about this new idea and Purina Preconditioning Chow... then contact your Purina dealer for a copy of Purina Complete Preconditioning Program to learn how a new idea may profit you.



## SEE YOUR NEARBY PURINA DEALER

### MID-CONTINENT ELEVATOR

CE 8-4177 ..... Junction City

### AMERICUS GRAIN CO.

884-3465 ..... Americus

### GORDEN MARK ELEVATOR

ME 2-3381 ..... Clay Center

### WESTERN GRAIN MILL

767-5933 ..... Council Grove

### FLINT HILLS FEED & GRAIN

PR 8-5322 ..... Manhattan

### FARMERS UNION FEED MILL

437-2434 ..... St. Marys

### MOR-KAN ELEVATOR

349-2214 ..... White City

### READING GRAIN & LUMBER

AN 9-3842 ..... Reading

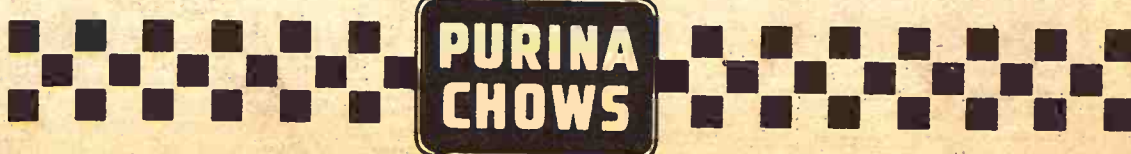





## Dairy Bull Calves

Edwin Ohlde, a Linn, Ks., dairyman, sold several bull calves at a G&G area auction. His dairy farm is five miles south and 2½ east of Linn in Washington County.



## A Full Day

Taking cattle to sale in the winter months is often a full day's undertaking. Earl Luthi of Manchester and Maurice Krisher of Niles each took a cow to a sale last week, coming early enough to have dinner before saletime.



## Udder Delight

After this Jersey cow lost her calf and had an excess of milk, four pigs solved her problem and their own hunger. Animals are owned by Cecil Worcester, who farms near Fittstown, Oklahoma



## Winner At Amarillo

Winner at the recent Amarillo, Tex., stock show was this Hereford heifer of George Schlickau of Haven. Schlickau also copped the heifer championship at the National Western Hereford Show at Denver.

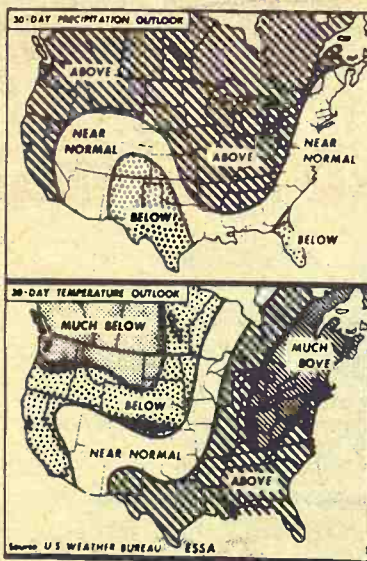
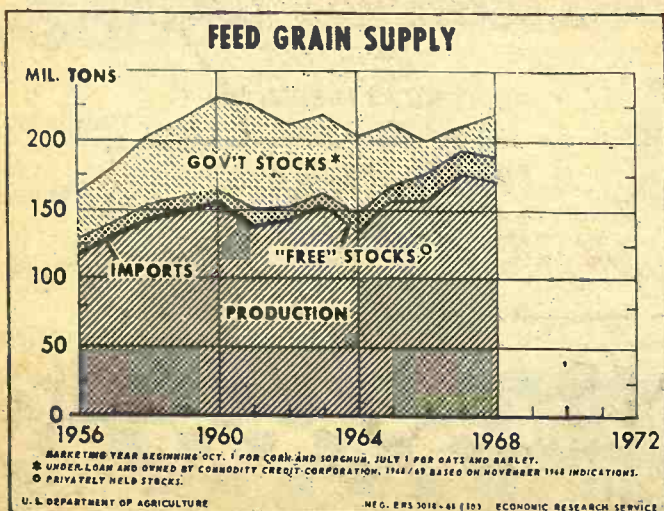

## Weather Outlook

The weather guess for February in the G&G area is for near normal to above average precipitation and normal temperatures, according to the U.S. Weather Bureau.

Major States	Jan. 1968	Oct. 1 1968	Jan. 1 1969	Jan. 1, 1969 as per cent of Jan. 1, 1968
	(000) Head	(000) Head	(000) Head	Per cent
Kansas ..	610	570	766	126
Illinois ..	721	521	786	109
Minnesota ..	585	422	556	95
Iowa .....	1,924	1,601	2,213	115
Missouri ..	426	312	442	104
S. Dakota ..	406	230	406	100
Nebraska ..	1,354	1,174	1,430	106
Texas .....	810	907	1,075	133
Colorado ..	628	557	711	113
Arizona ...	385	334	442	115
California ..	902	1,053	968	107
Other States *	2,512	1,829	2,629	105
32 State Total	11,263	9,510	12,424	110

## Cattle & Calves on Feed By Quarters

The chart shows the change of cattle and calves on feed from the current quarter to October 1 and last January. The overall increase among the 32 major feeding states is 10 percent with the largest gains in Kansas and Texas.

Pol  
The

HUTC  
ican Pol  
tion (AF  
of sever  
ing with  
Associati  
sas State

The fa  
control o  
away fro  
ford gro  
viously  
showing  
fair. The  
at the 19

An An  
ciation re  
schedule  
first four  
be affect

The fe  
Hereford  
when the  
Hereford  
show unl  
association  
ed breed  
in the sh  
year after  
last minu  
to relax i

A motio  
Andrew E  
won unan  
clared "th  
Hereford  
only requ  
animals m  
either the  
ford Assoc  
ican Here

Erhart a  
invite bot  
additional  
be applied  
members o  
istries.

"We told  
run this f  
their asso  
Sanger, bo  
Moreland.

Previous  
handled th  
for the pol  
in low tone  
ly afraid o

ELETC



"I LIKE TO  
THE LUMBER  
CARRIES SU  
HIS SHOULD

Preven

FR

TRI

SOLUTION

Keep a s

CALF P

CALF D

SHIPP

FOO

A FULL

FOR ANI

PHO

HE

CLAY



# Polled Herefords To Have Their Own State Fair Show

HUTCHINSON — The American Polled Hereford Association (APHA) has won its battle of several years for equal standing with the American Hereford Association (AHA) in the Kansas State Fair show ring.

The fair board voted to take control of the Hereford show away from the American Hereford group, which had previously dictated the rules for showing Herefords at the state fair. The action will take effect at the 1970 state fair.

An American Hereford Association register of merit show scheduled at the state fair the first four days this year will not be affected by the action.

The feud between the two Hereford associations began when the AHA ruled that polled Herefords were not eligible to show unless registered in both association registries. Most polled breeders refused to compete in the show ring at the fair last year after the AHA refused in last minute arbitration meetings to relax its rules.

A motion by board member Andrew Erhart, Stafford, which won unanimous approval, declared "the state fair have a Hereford show in 1970 with the only requirement being that animals must be registered in either the American Polled Hereford Association or the American Hereford Association."

Erhart also added a clause to invite both registries to offer additional premium money to be applied to the winnings of members of their respective registries.

"We told them that we want to run this fair and they can run their associations," said A. T. Sanger, board member from Moreland.

Previous fair boards have handled the topic of recognition for the polled Hereford breeders in low tones. They were generally afraid of offending the AHA.

then the strongest Hereford organization, and losing its support for the state fair show. Recently the AHA has shown signs of losing ground to the APHA, although it still has the largest registry.

Earlier, Walter Lewis, Larned, president of the APHA, and three other Kansas polled breeders, Lloyd Clarkson, Winfield, Elton Fisher, Seward, and Arnold Wittorf, Inman, appeared before the fair board's executive committee.

Lewis first proposed that the fair board authorize a separate classification for polled Herefords. He said his association would consider sponsoring a polled Hereford standard of per-

fection show, the equivalent of the AHA register of merit show, at the Kansas State Fair.

Fair President Andrew Olson, Dwight, informed Lewis that the sponsoring association of new classifications must provide premium money during its trial two years of showing at the fair, under present fair policy.

Although Lewis said the APHA would sponsor half of \$10,000 for the proposed standard of perfection show, he was certain it would not accept establishing a new classification under those terms. Lewis did not push for entry in the state fair this year.

"I think it would be best, even if we had to wait a year or two,

if we start this off with a standard of perfection show," he said.

Lewis said he felt the gap of disagreement was being closed between AHA and APHA. He said polled shows in the East have accepted minority groups of horned Herefords although AHA withdrew its premium support. AHA has also approved joint shows this year where less than 100 head were shown last year, but AHA officials have not favored Kansas State Fair becoming a joint show, Lewis said.

February 11, 1969

most of it is in native grass or hay. The largest unit is 155 acres but most of them are less than 50 acres.

Details are available from the Corps of Engineers at the reservoir.

## Gilmore-Tatge Buys Kent Dryer

CLAY CENTER — Gilmore-Tatge Manufacturing Co. has purchased the dryer division of the Kent Manufacturing Co. located at Tipton.

The Tipton company has been producing another style of grain dryer for the past six or seven months. Gilmore-Tatge officials say they will market the grain dryer under the Kent name, at least for a time, and it will continue to be built in Tipton.

## Grass Around Milford For Rent

JUNCTION CITY — There is 926 acres of land around Milford Lake for rent, with the Corps of Engineers taking bids on 22 parcels, mostly grass, until February 23.

There is limited crop production on some of the plots, but

22 Years

Bowman's

Same Location



# Farming Frontiers '69

## Saturday, February 15

Junction City, Kansas

Show Time 10:00 a.m. & 1:15 p.m. — Also Special Entertainment

2 — GRAND PRIZES — 2



Roll-Guard

2510 • 3010 • 3020 • 4010 • 4020  
John Deere Tractors Only

## FREE LUNCH



Homelite XL101 Chain Saw

The Ultimate In Saws Today!  
Working Farm Family Only

Meet The Complete Personnel At Bowman's



RAY BOWERS  
BUD ANDERES

JOE BOWMAN  
JIM CLARK

DON BIELING  
DUANE HOFF

EARL GOSS  
JOHN LUCAS  
RUTH DISHMAN

### Parts Dept.

Index System — Faster — More  
up-to-date Parts Department. New Card  
Come In — See & visit our self-service,  
efficient, Factory Trained Personnel

### Service Dept.

Let us service your equipment — One  
of the most complete, up-to-date diesel  
shops in this area — Factory Trained  
Personnel — All Work Guaranteed

# BOWMAN'S

John Deere

Phone 238-4103

GMC Trucks

Junction City, Kansas

FLETCHER 4-H®  
@ JOE E. BURESCH



"I LIKE TO AVOID THIS KID FROM THE LUMBER YARD. HE ALWAYS CARRIES SUCH A BIG CHIP ON HIS SHOULDER!"

Prevent Losses!  
**FRANKLIN**

**TRI-SULFA**  
SOLUTION BOLUSES

Keep a supply on hand for prompt treatment of

**CALF PNEUMONIA  
CALF DIPHTHERIA  
SHIPPING FEVER  
FOOT ROT**

A FULL-SERVICE STORE  
FOR ANIMAL MEDICINES  
PHONE ME 2-3272

**HELD'S**

STORE  
CLAY CENTER, KANS.

Per cent

126  
109  
95  
115  
104  
100  
106  
133  
113  
115  
107

106

110

Quarters  
and calves on feed  
last January. The  
states is 10 percent





# Annual Farmers' Days

And Our Pre-Spring

CLAY CENTER

B.F. Goodrich

## Hog Wild Tire Sale



Thurs., Fri., Sat. & Mon.

FEBRUARY 13-14-15 & 17

FREE HOT DOGS & COFFEE All 4 Days

FREE PRIZES! Sensational Bargains

### HEAVY DUTY EXPRESS



B.F. Goodrich

#### TRUCK TIRES

6.00-16 6 Ply

6.50-16	6 Ply	\$16.00
7.00-15	6 Ply	\$19.00
7.50-20	10 Ply	\$35.00
8.25-20	10 Ply	\$37.00
6.70-15	6 Ply	\$15.00

COMPARABLE SAVINGS IN OTHER SIZES

All prices plus Federal Excise Tax and Re-Salable Tire.

### MULTI-RING NYLON FRONTS

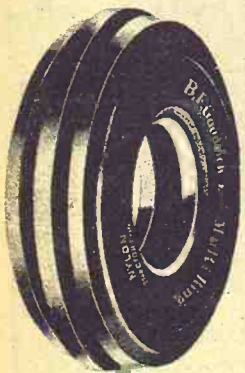

5.00x15 4-Ply	\$7.95
5.50x16 4-Ply	\$7.95
6.00x16 4-Ply	\$8.95
6.00x16 6-Ply	\$14.95
6.50x16 6-Ply	\$12.95
7.50x15 6-Ply	\$19.95
7.50x16 6-Ply	\$19.95
7.50x18 4-Ply	\$16.95
7.50x18 6-Ply	\$21.95

Prices plus Federal Excise Tax. No trade-in needed.

Plus Re-saleable tire — Add \$3 if no exchange tire

Special Prices On

### FARM WAGON TIRES

6.00-16 4 ply — \$8.95 9.00x14 6 ply — \$14.95  
11Lx15 6-ply — \$23.95

Other Sizes At Similar Low Prices

Plus Federal Excise Tax of \$2.36 and Re-saleable Tire

### OVER 150 USED TRACTOR TIRES Still Plenty of Service in These

SIZE	QNTY.		
9.25-24	2	18.4-30	2
11.2-28	3	16.9-34	14
12.4-28	5	18.4-34	11
13.6-28	4	11.2-38	2
14.9-28	7	12.4-38	3
16.9-28	5	13.6-38	15
14.9-26	3	14.9-38	7
18.4-26	5	15.5-38	58
16.9-30	3	18.4-38	4

B.F. Goodrich

### 4-PLY NYLON LONG MILER



Size	Each	Fed. Excise Tax
7.75-14	\$14	\$2.21
7.75-15	\$14	\$2.23
8.25-14	\$16	\$2.38
8.15-15	\$16	\$2.33
8.55-14	\$18	\$2.56
8.45-15	\$18	\$2.53

\* Plus Tire off your car regardless of condition.



### TRACTION PLUS TRUCK TIRES

7.50-20	10 Ply	\$43.00
8.25-20	10 Ply	\$46.00

All prices plus Fed. Ex. Tax and Re-saleable tire.

OTHER SIZES AT COMPARABLE PRICES



# OK

## Tire Store

REX KOPPES,  
813 6th St.  
CLAY CENTER, IA

REGISTER FOR  
**FREE DOOR PRIZE**  
PRIZE NO. 1 **HAMILTON-BL**

PRIZE NO. 2 **2 Chrome Wheel**  
**2 BF Goodrich**  
To Fit Your Car



For example: 8.25 White Side

SALE PRICE \$24.03

Plus Fed. Ex. Tax To Trade-In Re  
All types & tread designs. Black walls,  
walls, Nylons, Polyester, Radial.

LIVE PIG FREE  
To The First  
One To Guess  
The Weight  
SEE THE PIG  
AT THE STATION

### HOG WILDCIALS

POWER-UP NYLO

18.4 6 ply —  
18.4 6 ply —

B.F. Goodrich



ST QUALI

12.4x28 First Quality 4  
13.6x28 First Quality 4  
13.6x38 First Quality 6  
15.5x38 First Quality 6  
18.4x30 First Quality 6  
11.2-28 4 ply 12.4-3

12.4-38 6 ply —

12.4x28 4 ply

13.6x28 4 ply

14.9x28 4 ply

13.6x38 6 ply

15.5x38 6 ply

18.4x30 6 ply

18.4x30 6 ply

18.4x30 6 ply

18.4x30 6 ply

18.4x30 6 ply

18.4x30 6 ply

18.4x30 6 ply

18.4x30 6 ply

18.4x30 6 ply

18.4x30 6 ply

18.4x30 6 ply

18.4x30 6 ply

18.4x30 6 ply

18.4x30 6 ply

18.4x30 6 ply

18.4x30 6 ply

18.4x30 6 ply

18.4x30 6 ply

18.4x30 6 ply

18.4x30 6 ply

18.4x30 6 ply

18.4x30 6 ply

18.4x30 6 ply

18.4x30 6 ply

18.4x30 6 ply

18.4x30 6 ply



**ers'ays**  
**FREE DOOR PRIZES**  
**HAMILTON BLENDER**

**Chrome Wheel Fit Your Car**  
**2 BF Goodrich Miller Tires**  
**To Fit Car**

**Passenger Seconds**  
**0% OFF**

For example: White Sidewall  
 Price \$48.05  
**SALE \$4.03**

Plus Fed. Exc. Trade-In Required  
 All types & tread designs. Black walls, white walls, Nylons, Polysidials.

**LIVE PIG**  
**To The First**  
**One To Guess**  
**The Weight**  
 SEE THE PIG  
 AT THE STATION



### HOG SPECIALS

**POPEY NYLON REARS**  
 16 ply — \$120  
 16 ply — \$100

**T QUALITY**  
 12.4x16 4 ply — \$48  
 12.4x16 4 ply — \$52  
 12.4x16 6 ply — \$78  
 12.4x16 6 ply — \$80  
 12.4x16 6 ply — \$105  
 12.4x16 6 ply — \$105  
 12.4x16 6 ply — \$85

**SLIGHTLY BLEMISHED**  
 12.4x16 4 ply — \$43  
 12.4x16 4 ply — \$47  
 12.4x16 4 ply — \$55  
 12.4x16 6 ply — \$72  
 12.4x16 6 ply — \$75  
 12.4x16 6 ply — \$95

Following Are 6 ply  
 12.4x16 16.9x34 — \$92  
 12.4x16 14.9x26 — \$65  
 12.4x16 6 ply — \$95  
 "Special Service" — \$100  
 All prices Ex. Tax & Resaleable Tire

**POWERHOUSE ELECTRIC**  
**DRILL** — Special  
**\$6.99**

— Limit 3 cans  
**Oil Lamps**  
**Special Schrader Air**  
**E GAUGE**  
 All Major Brands of  
 FILTERS & SPARK PLUGS  
**40% OFF**

**REX KOPPEL**  
 813 6th St.  
 CLAY CENTER

**FREE DOOR PRIZE**  
**Wheel Balance**  
 (4 wheels)  
**FOR YOUR CAR**

**BF Goodrich**

## Avoid These Common Setups for Upsets

<b>SPEED</b>  Select safe speed for each job. Slow down when turning. Cut speed when working on slopes, near ditches or on rough, uneven ground.	<b>CROSSING SLOPES</b>  Cross slopes slowly. Look-out for dips, raises, rocks, gullies, etc., that could trigger upset. Set wheels wide as practical for job.	<b>UPHILL</b>  Go up slopes carefully. Use power gear if pulling heavy rolling load. On grades, engage clutch smoothly — don't jerk. Back the tractor up really steep grades.	<b>DOWNHILL</b>  Use lower gear, especially with heavy rolling load. Keep loads within ability of tractor to control and stop them. Wagons hauling heavy loads should have brakes.
<b>DITCHES</b>  Drive slowly when crossing or working along shallow ditches or grass waterways. Stay safely clear of irrigation or large open drainage ditches.	<b>HIGH HITCH</b>  Hitch only to drawbar or regular hitch points. Set drawbar no higher than 17 inches from ground. Engage the clutch smoothly, not suddenly.	<b>PUBLIC ROADS</b>  Observe traffic rules. Signal intentions. Identify rig with SMV emblem. Turn corners slowly. Shift down when going up or down grades with load.	<b>LOADS ON FRONT</b>  Operate front end loader according to instruction manual. Handle rig smoothly—avoid abrupt turns, jerky starts and stops. Don't overload. Add rear wheel weights.
<b>LOADS ON DRAWBAR</b>  Add front end weights for balance. Handle tractor carefully on slopes, when crossing ditches, on rough ground. Avoid hitting rocks, stumps, etc., with trailing vehicle.	<b>HIDDEN OBSTACLES</b>  Slow down in tall weeds or grass. Watch for hidden logs, stumps, rocks, holes, etc. Keep speed moderate at night and when visibility is poor.	<b>MISUSE</b>  Use tractor for the jobs it's designed to do—not for running errands, herding cattle or just plain horseplay.	<b>MUD</b>  When you can't back out, get help. Don't chain blocks to drive wheels — chassis can revolve around the axle if wheels stick. Avoid muddy spots when possible.



Milton E. Saffry

### Area Gets New Conservation Agronomist

**SALINA** — Milton E. Saffry, a native of Alma, has been named conservation agronomist for 33 Eastern Kansas counties according to Morrie A. Bolline, state conservationist with the USDA Soil Conservation Service, Salina.

Saffry has been employed by the SCS since its founding in 1935. He was Southwest Kansas Area Conservationist at Dodge City for nine years until September, 1961. He was an SCS agronomist in Salina and Topeka until he took a three-year assignment to Mubi, Nigeria, where he was a member of a four-man team assigned to work through the U.S. Agency for International Development.

Last fall, Saffry took a four-month assignment with AID in Tanzania where he advised that government on soil conservation.

Saffry will be headquartered in Topeka.

### Hamp Sale Grosses \$10,350

**EMPORIA** — The production sale of registered Hampshire bred gilts of Kenneth Fuller and James Yearout grossed \$10,350, with 80 registered animals selling.

Thirty-four registered bred gilts averaged \$153, with the top from the Yearout herd selling to John James Petford for \$270.

In addition to the bred gilts, there were 20 boars and some commercial hogs sold. The boars averaged \$144, with the top from the Fuller herd going to Edwin York of Neodesha for \$325.

## Ideal for Free-Choice Feeding On Corn Stalks or Pasture **Nutrena CLS** Liquid Supplement



- Blended for controlled intake — cattle get what they need but not too much.
- Liquid self feeding cuts time, labor, bother, waste. Saves money!
- Exclusive tested blend of protein, energy, vitamins, minerals to balance corn stalks, pasture, or other feeds.
- Emulsified — ingredients don't separate. No circulating pump needed.
- Concentrated. No water added. Won't freeze. Flows even at 25° below. Non-corrosive.
- Nutrena research tested, feedlot proved.



**Nutrena Feeds**

**PRICED TO SELL! SEE US.**

SEE BOB MACCOY  
 Manager  
**C-G-F GRAIN CO.**  
 ONEIDA TW 4-2011

SEE A NEARBY  
**NUTRENA DEALER**

**GRAHAM GRAIN CO.**  
 Larry Heinen, Mgr.  
 Phone 736-2245 ..... AXTELL

**SOWERS GRAIN CO.**  
 Jim Sowers, Mgr.  
 Phone 636-8353 ..... PAXICO

**RYAN BROTHERS**  
 Myron Anderson, Mgr.  
 Phone 934-2509 ..... ENTERPRISE

**C - G - F GRAIN COMPANY**  
 Bob McCoy, Mgr.  
 Phone TW 4-2011 ..... ONEIDA

**WARDERS FARM CENTER**  
 Joe Warders, Mgr.  
 Phone 226-3021 . BLUE RAPIDS

**TAMPA COOPERATIVE ASSN.**  
 Harold Tucker, Mgr.  
 Phone 23 ..... TAMPA

**FARMERS CO-OP ELEVATOR**  
 Warren Prose, Mgr.  
 Phone 823-2383 ..... BAVARIA

**HOLLENBERG GRAIN CO.**  
 Frank Temeyer, Mgr.  
 Phone AL 3-7441 HOLLENBERG

**GRAHAM GRAIN CO.**  
 Tony Zeleny, Mgr.  
 Phone 562-3046 MARYSVILLE

**CENTRALIA GRAIN CO.**  
 Raymond Hoar, Mgr.  
 Phone 875-3215 CENTRALIA

**WILSEY FEED & GRAIN**  
 Gary Dalquest, Mgr.  
 Phone 497-2223 ..... WILSEY

**OSAGE GRAIN CO.**  
 Ed Peterson, Mgr.  
 Phone 528-2051 .. OSAGE CITY



## Medicaid Use Exceeds Funds

At the present rate, expenditures by the state of Kansas to secure medical aid for the needy may reach \$35 million for the

current fiscal year. Only \$27 million was budgeted, and medicaid funds (Title 19) will likely run \$7 million in the red.

Funds from the federal government will cover about \$4 million of this shortage — if the state can come up with \$1.5 million and the counties nearly the same amount.

If the state cannot make up the shortage, says State Director of Social Welfare Marvin Larson, it will have to cut the benefits of the program or prorate the losses back to the doctors and hospitals.

"We think, because of the flu epidemic the spending might have been higher than ordinary and we might go that high (\$7 million in the red) but we will if we continue to spend as we have been," Larson said.

Eligibility for medicaid for the needy varies with circumstances, but as an example, a family of four cannot have an income in excess of \$3000 a year to get the benefits.

Payments to doctors treating the needy jumped when the state went from the old medical assistance program to medicaid two years ago, but it was a

normal jump because the law now confines payments to what is "usual, customary or ordinary" in fees. Before medicaid, the fees were restricted by law, and were generally about one-third of what a doctor was charging the general public.

"The increase in payment to doctors has been as expected, so it is not a part of our problem," Larson said.

But, he added, hospital costs that had been expected to increase about 10 per cent have jumped 17 per cent.

Many states are having money trouble adjusting to medicaid, Larson said, and "Kansas is in better shape than most."

But, he added, his department is concerned about the projected deficit.

Meanwhile, in another area connected with medicaid payments, Attorney Gen. Kent Frizzell has sent a directive to the Social Welfare Department that his office plans to prosecute any medical professional found abusing the program.

"As far as we know — our auditing staff is small — fraud is not showing up in any measurable proportions. Some is obvious. It isn't done in the overcharge, but we have to watch

10

Grass & Grain

February 11, 1969

for bills of the proper amount when, in fact, the services were not performed," Larson said.

### ACCIDENT TAKES LIFE OF JOHN POELMA

BELOIT — A former Smith county agent, John Poelma, has lost his life in a one-car accident. Poelma, 33, was a native of Beloit and at the time of his death was training to get a commercial pilot's license.

### LINCOLN CO. SCD MEETING THURSDAY

LINCOLN — The annual meeting of the Lincoln County Soil Conservation District will be at the grade school here Thursday, February 13. L. L. "Red" Males, a country banker from Cheyenne, Okla., will be guest speaker.

### CIRCLEVILLE GETS NATURAL GAS

The village of Circleville in Jackson County is being served with natural gas for the first time. The Gas Service Co. of Hiawatha completed piping the town late in January.

## FARM & RANCH LOANS

A Financial Service For The Farmer And By The Farmer

R. STANLEY PARSONS, Mgr.

SEE ME AT

604 HUMBOLDT PR 6-6931

Res. Phone JE 9-8725

MANHATTAN

Open Mon. through Fri.

8 a.m. to 5 p.m. (closed 12-1)

Branch Offices: CLAY CENTER & JUNCTION CITY

Federal LAND BANK Assn. of MANHATTAN

Serving Clay, Geary, Pottawatomie & Riley Counties.



EXTENDED THROUGH FEBRUARY 28

# SAVE \$900.\*

## IT'S MF EARLY BIRD BONUS TIME

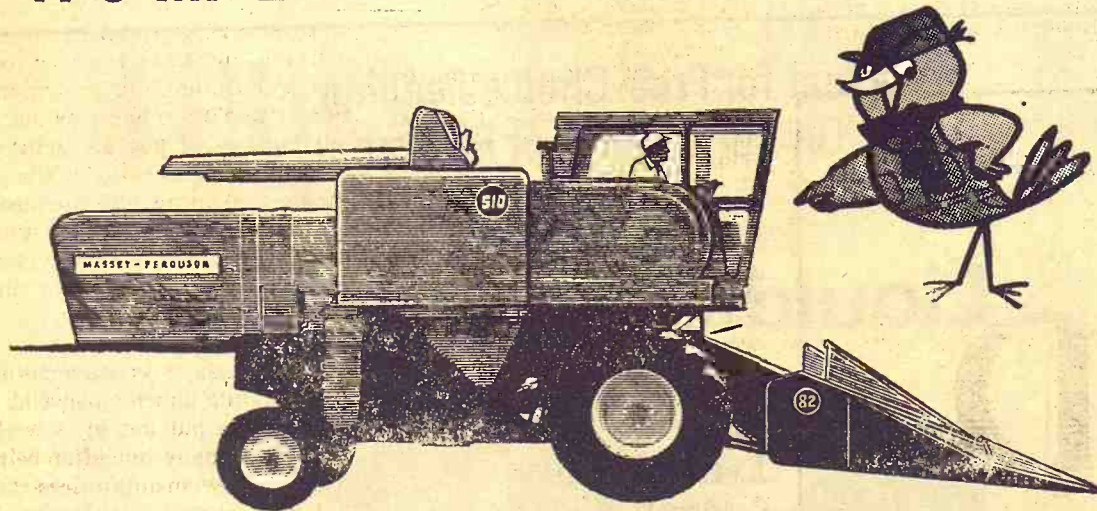

MF's Early Bird Promotion has begun. Now you can save up to \$900 on the purchase of a Quick-Attach MF combine and corn head.

MF Quick-Attach. The quickest anywhere. So simple that after a few practice tries, one man can change from corn head to bean table in less than 5 minutes. The latches, locks and couplers are designed for the easiest possible fastening. Combine hydraulics do the lowering and lifting.

Massey-Ferguson has 17 different Quick-Attach corn head/combine combinations. One is just right for you.

### Early Bird Money-Savers:

\$700 on the MF 510 SP diesel combine (10' to 24' tables).	\$160 on the MF 6-row 20-in. Corn Head.
\$600 on the MF 410 SP diesel combine (10' to 18' tables).	\$160 on the MF 6-row 30-in. Corn Head.
\$450 on the MF 510 SP gas combine (10' to 24' tables).	\$150 on the MF 405 PT combine (12' table).
\$400 on the MF 410 SP gas combine (10' to 18' tables).	\$120 on the MF 4-row 30-in. Corn Head.
\$350 on the MF 300 SP diesel combine (10' to 14' tables).	\$120 on the MF 4-row 40-in. Corn Head.
\$250 on the MF 300 SP gas combine (10' to 14' tables).	\$90 on the MF 3-row 30-in. Corn Head.
\$200 on the MF 8-row 20-in. Corn Head.	\$90 on the MF 3-row 40-in. Corn Head.
\$175 on the MF 205 SP gas combine (10' to 13' tables).	\$65 on the MF 2-row 40-in. Corn Head.

\*On purchase of a 510 SP diesel combine (\$700) and a MF 82 eight row corn head (\$200). The Early Bird Plan is for a limited time only. It does not apply to used equipment.

### COME IN AND SEE US NOW

**BRAUCHI BROTHERS**  
**BROWN MOTOR CO.**  
**CIRCLE T IMPL. CO.**  
**GILLEY'S IMPL. CO.**  
**KUHLMAN MOTOR CO.**  
**PFISTER-RHODES IMPL. CO.**  
**SALINA FARM SUPPLY**  
**WINIFRED IMPL. CO.**

**Marysville**  
**White City**  
**Clay Center**  
**Minneapolis**  
**Linn**  
**Jamestown**  
**Salina**  
**Winifred**

**YOUR MASSEY-FERGUSON DEALERS**

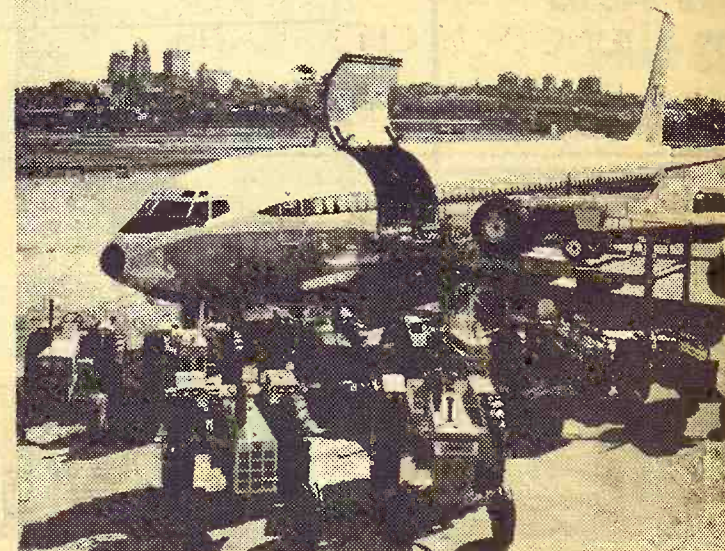

## Western Farm Show

Jet freights bearing farm implements are stocking the Western Farm Show scheduled for Kansas City February 24-26 at the American Royal Exposition Building. Billed as the largest indoor farm machinery show in the U.S., the Western is in its eighth year. Attendance last year was 56,000. Tickets may be obtained free of charge from any farm equipment or hardware dealer member of the Western Retail Implement and Hardware Association.



# INCOME TAX GOT YOU DOWN?

BOTH FEDERAL AND STATE

# \$5 UP

Go to a nearby H & R BLOCK office for a real picker-upper. Competent tax preparers will complete your return promptly and accurately. You'll smile at the low cost, too.

GUARANTEE We guarantee accurate preparation of every tax return. If we make any errors that cost you any penalty or interest, we will pay the penalty or interest.

## H & R BLOCK Co.

America's Largest Tax Service with Over 3000 Offices

**SALINA**  
Sunset Plaza  
143 No. Santa Fe  
**CONCORDIA**  
1806 So. Lincoln  
**ABILENE**  
306 Spruce

**BELOIT**  
123 No. Mill  
**JUNCTION CITY**  
709 West 6th  
**MANHATTAN**  
206 Poyntz

NO APPOINTMENT NECESSARY



## INSURE HIGHEST QUALITY GRAIN With a

# STORMOR BATCH DRYER



Stormor's "Old Reliable" Batch Dryer eliminates excessive cracking and broken kernels during drying because the grain is not stirred or circulated. Let us help you plan the installation of a fast, reliable Stormor Batch Dryer. These precision dryers remove 10-12 points of moisture from 4,000-6,000 bu. every 24 hours—without varying more than 2 degrees. Available in 750-1,000 bu. sizes. Economical operation and low first cost.

Plan Ahead For Better Drying

SEE: JIM WAHLE

Rt. 2 CE 8-7660  
JUNCTION CITY, KANS.

## OUR DAILY BREAD

— by G&G Area Cooks

### Mrs. Gordie Beavers Of Carleton, Nebr., Is Winner

Mrs. Gordie Beavers of Carleton, Nebr., wins the cake butler for her recipe:

#### (Bar Cookies) COCONUT DREAMS

- 3 tablespoons white sugar
- 1/2 cup butter
- 1 cup flour

Cream sugar and butter; add flour. Pat into a large pan. Bake 10 minutes at 350 degrees. Mix the following and spread on top of baked mixture:

- 1 1/2 cups brown sugar
- 2 eggs, beaten
- 2 tablespoons flour
- 1/2 teaspoon baking powder
- 1/2 teaspoon salt
- 1 cup coconut
- 1 cup nutmeats
- 1/2 teaspoon vanilla

Bake 10-15 minutes more at 350 degrees or until a golden brown

#### FROSTING

- 2 tablespoons melted butter
- 2 tablespoons orange juice and a little rind
- 1 tablespoon lemon juice
- powdered sugar (enough for spreading consistency)

Mrs. Fred L. Baxa Sr., R1, Cuba: "I am sending one of my favorite recipes which my family sure likes very much."

#### FRUIT SALAD

- 1 small can crushed pineapple
- 1 small can mandarin oranges
- 1 small can green seedless grapes

Use juice from above and add water to make three cups. Add liquid to 1 box orange tapioca pudding and 1 box vanilla pudding. Cook and let cool. Add to above fruit and three bananas. "You can make it a day ahead as the bananas will not turn black."

We have had numerous requests for copies of a Sweet Dill Pickles recipe that was the prize winner in the August 27 1968 issue of Grass & Grain and was sent by Mrs. James Stehno of Munden. Due to the inquiries received on this recipe, we are reprinting it at this time.—(ed.)

#### SWEET DILL PICKLES

- 6 cucumbers
- ice water
- onion slices
- dill, fresh or dried
- 1 cup sugar
- 1 cup water
- 1 pint vinegar
- 1/2 cup salt

Soak whole cucumbers in ice water three to four hours. Drain. Slice or cut into strips. Combine sugar, water, vinegar and salt; bring to a boil. Pour over pickles to within 1/2 inch from jar top. Adjust lids. Process in boiling water bath (212° F.) 20 minutes. (Start to count the processing time as soon as hot jars are placed into the actively boiling water.) Remove jars from canner and complete seals unless closures are self-sealing. Makes three pints.

### Letter From Contest Winner

This letter was received from a recent winner of the "Our

Daily Bread" contest prize, Mrs. Jerry Schwartz of Randolph: . . . "I want to thank you for the nice prize. It certainly was a surprise.

"The last time I made the grapenuts, I ground them with the blender. Cut them in small pieces and let stand overnight and put them through the blender the next morning while they are still soft. Don't try to put them through if they are completely dry. Then finish drying on a cookie sheet in the oven. This is so much easier than grinding them."



By Beverly Macy

Things I'd never know if I weren't a mother: That the cereal shaped like little "O's" sometimes hurt when you step on them barefoot and that pieces of Mr. Potato Head are really murder; that little boys like to put icicles in their pockets; that you can tell how much your child has grown by observing how much higher the dirty marks are on the walls.

A word of encouragement to nervous young brides — after you get a few good meals on your record, you can serve a dish not up to par with no apology and a minimum of explanation. Take the other evening at our house — I put the potatoes on the table and said, "if the potatoes are lumpy it's because I didn't whip them long enough. I didn't want to splatter my clean curtains and I didn't have time to move."

We were short on wash cloths so I bought a bunch on special. These were put out by a well-known company but after being washed they shrunk to less than half the original size. Maybe we weren't supposed to get them wet?

# THE PLANNED HOG

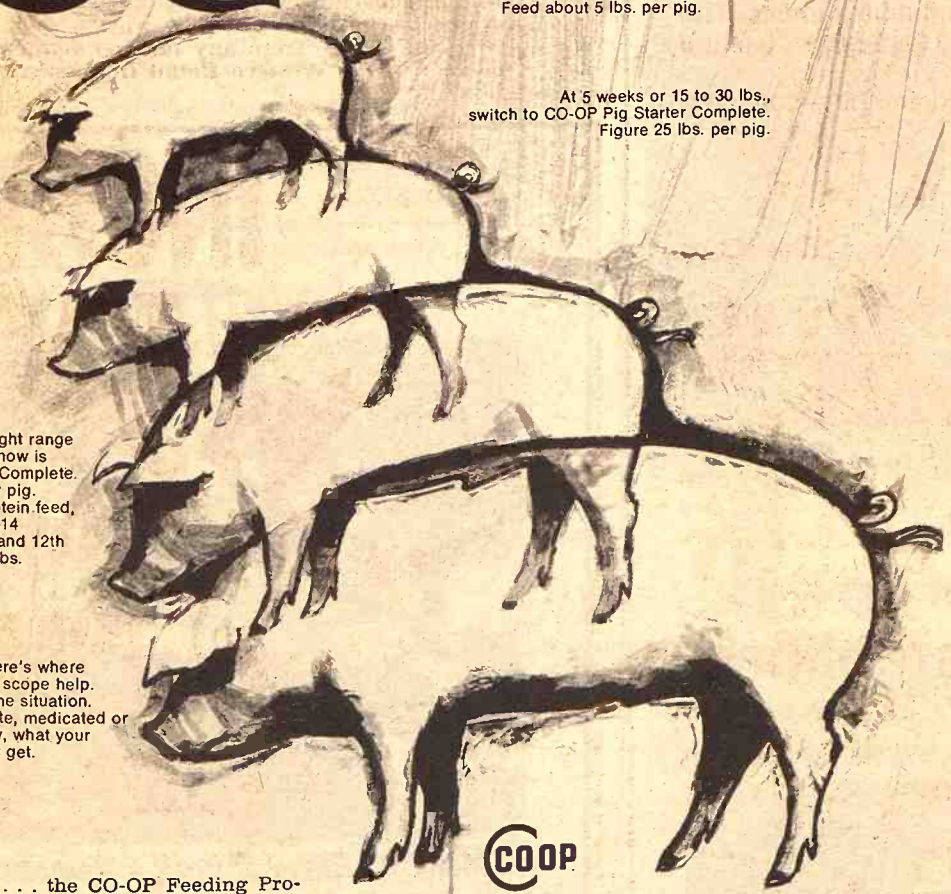

The beginning. Baby pig, 0 to 4 weeks in age, 5 to 15 lbs. weight. Start him on CO-OP Pig Pre-Starter Complete. Feed about 5 lbs. per pig.

At 5 weeks or 15 to 30 lbs., switch to CO-OP Pig Starter Complete. Figure 25 lbs. per pig.

8 to 12 weeks old. Weight range 30 to 75 lbs. The feed now is CO-OP Pig Grower-16 Complete. You'll feed 100 lbs. per pig. If you want a lower protein feed, try CO-OP Pig Grower-14 Complete for the 11th and 12th week. Plan to feed 60 lbs. per pig.

12 weeks to market. Here's where CO-OP's flexibility and scope help. You tailor the feed to the situation. Complete or concentrate, medicated or not, high protein or low, what your herd needs is what you get.

There's the plan . . . the CO-OP Feeding Program that speeds your pigs to market in better shape and brings them in Heavy on the Profit Side. Where they belong. Call your CO-OP Feed Man. He has a plan for you. A profit-plan.

COOP  
PIG FEEDS

Greenleaf Farmers Co-op Elevator Assn. Greenleaf-Linn Washington

Clay Center Farmers Union Co-op Clay Center-Bala Miltonvale-Leonardville

Holton Farmers Union Co-op Bus. Assn. Holton 364-3161 Denison 50-Mayetta 28

Herkimer Herkimer Co-op Bus. Assn. Herkimer HI 3-3824 Oketo RI 4-2341

Manhattan Farmers Cooperative Assn. Manhattan-Alta Vista Westmoreland-Onaga

St. Marys Farmers Union Co-op Business Assn.

Carlton Farm Co-op Assn. Carlton Telephone 31



## PLAN FOR PROFIT with a PCA LOAN!

It takes a lot of planning . . . and financing . . . to see your cattle through a sound feeding program.

Your PCA understands the cattle business and what it takes to get cattle ready for market.

Get your feeder loan from the farmer-owned PCA. You'll pay only simple interest on a repayment schedule tailored to your marketing plans.



SEE YOUR LOCAL PCA MAN  
Council Grove PCA  
Chas. Graham, Manager  
315 W. Main 767-5515  
Council Grove

Holton PCA  
Bob Green, Manager  
435 New York 364-2141  
Holton

Salina PCA  
Curtis Syring, Manager  
1321 W. Crawford TA 5-4641  
Salina

Manhattan PCA  
Floyd Rutherford, Manager  
600 Humboldt PR 6-7061  
Manhattan

North Central Kansas PCA  
James Ganson, Manager  
301 W. 7th CH 3-4168  
Concordia



## Carpeting Is Rolling Up Big Market

Carpeting, which now appears in many model homes and apartments, is a rapidly growing part of the multi-billion-dollar floor covering market.

The Bureau of Building Marketing Research says builders now include some carpeting in more than 75 per cent of their models. What's more, seven out

of ten homes and apartments sold from these models include some carpeting.

Carpeting is now used in living rooms, dining rooms, bedrooms, kitchens, baths, family-rec rooms and outdoor patios of model homes.

The trade journal of the building supply industry, says large building supply retail chains are promoting carpeting as a mass market product that almost anyone can afford.

Currently, 22 per cent of U.S.

households buy carpets or rugs during a year. General promoting by the carpeting industry promises a substantial increase in the consumer's desire.

The builder market for carpeting expanded when the FHA ruled that carpeting could be included under FHA financing.

According to the trade journal, building material retailers sell carpeting on the basis of appearance, comfort, styling, insulating and acoustical properties.

is cool, unroll and remove with towel. Spread with pineapple whipped cream. Reroll. Chill until ready to serve, at least 1 hour.

## Friction Lotion Most Refreshing

Many great continental ideas, explored and expanded by the American beauty industry, soon became a part of our lives. One of the more recent is the so-called "friction lotion," a light cologne designed to be used as an after body bath rub. It is a totally new fragrance experience and is great to use after a long warm soak in the tub to help "de-kink the kinks" or to top off a shower to give that extra verve and sparkle for an evening out on the town. The lotion dries as soon as it touches the skin and helps to close the pores, too. It's a ritual that is warming in winter, cooling in summer, refreshing anytime. Just slosh it all over by hand or a terry-cloth bath mitt. The Greeks had a work word for bathing which meant to drive the blues away, and certainly a friction lotion used after tub or shower helps to do just that.

# HEARTS ARE HER Desire!

Gift her with lovely heart-shaped jewelry from

**SNYDER'S**

FOR HER  
Watches  
Rings  
Jewelry  
Musical Jewel Boxes  
Dresser Sets  
Party Bags  
Travel Clocks

Gift  
Wrapped



FOR HIM

Jewelry  
Watches  
Billfolds  
Travel Kits  
Pen and Pencil Sets  
I. D. Bands

**SNYDER'S**

Jewelry • Watch Repairing  
Clay Center, Kansas

## To Celebrate Holiday Try Log-Shaped Cake

It seems only appropriate to make this celebration cake in the shape of a log to remind us of the strength and manliness of one of our most respected presidents.

### LINCOLN'S BIRTHDAY CAKE

¾ cup sifted all-purpose flour  
½ teaspoon salt  
½ teaspoon baking soda  
½ teaspoon ginger  
½ teaspoon cinnamon  
¼ teaspoon cloves  
¼ teaspoon allspice  
4 eggs, room temperature  
½ cup granulated sugar  
½ cup light molasses  
Confectioner's sugar  
1 cup heavy cream  
1½ cups drained crushed pineapple (no. 2 or 1 pound, 4½-ounce can)

Lightly grease a 15½x10½x1-inch jelly roll pan. Line bottom, not sides, with waxed paper. Grease waxed paper. Sift flour with salt, soda and spices; set aside. At high speed, beat eggs

till thick and lemon colored, about 3 or 4 minutes. Gradually beat in sugar, 2 tablespoons at a time, beating well after each addition. Beat until mixture is very thick and light, about 5 minutes. At low speed, blend in flour mixture just until smooth. Add molasses; beat until combined. Turn batter into prepared pan, spreading evenly. Bake in a preheated 375-degree oven 12-15 minutes, or just until surface springs back when gently pressed with fingertip. Meanwhile sift confectioners sugar in a 15x10-inch rectangle onto a clean towel. Loosen edges of cake with sharp knife. Turn out onto sugar. Gently peel off waxed paper. Trim edges of cake evenly. Starting from short side, roll up cake in towel, jelly roll fashion. Place seam side down on wire rack to cool. Whip cream, then fold in well drained crushed pineapple. When cake

### MATTRESS & BOX SPRINGS

Specials Every Day  
New Low Prices  
Buy Direct

Also Complete Rebuilding Service

**Manhattan Mattress Co.**

414 S. 4th PR 8-5302

## NEW... biggest feedmaker built!

Gehl leads again. Big, new 120-bu. Mix-All combines "biggest-of-all" capacity plus Gehl's commercial-quality grind and mix ability. One demonstration will prove the 115MX can help you manage more livestock. Here's why:

- Exclusive hay feeder smoothly feeds bale slices to the mill.
- 120-bu. mixing tank, plus new 21-in. mill increase feedmaking capacity 40%.
- 66 thin cutting hammers—more per sq. ft. of screen area than other mills.
- 10-foot, high pivot (46") auger unloads feed where you need it.

These and many other features put the giant 115MX way ahead of competition. More farmers — 35,000 of them — own Mix-Alls than any other make.



Make us Prove it with a Demonstration!

WAMEGO  
WAMEGO TRUCK & TRACTOR

LINCOLN, KANS.  
RHUDY & SONS, INC.

SALINA  
LINDQUIST IMPL. CO.

CONCORDIA  
CLOUD COUNTY  
TRUCK & TRACTOR

MARYSVILLE  
BRUNA IMPL. CO.

SENECA  
SENECA IMPL. CO.

VALLEY FALLS  
VALLEY IMPL. INC.

CLAY CENTER  
TOBUREN IMPL. CO.

HERINGTON  
TRI-COUNTY SALES

Worth more—  
when you buy, use, trade



116 hp. International Farmall 1256 Turbo tractor with an air-conditioned cab

## When you step up to 100+ hp— step up all the way to International

We introduced big turbo tractors in 1964. Now—millions of owner-hours later—the new 1256 Turbo

Step up to an engine built for turbo all the way. The 1256 Turbo is not an ordinary diesel, beefed-up to handle a turbo-charger. This 116 PTO hp engine was designed from the beginning for turbo. The engine has twin-jet, oil-cooled pistons, exceptional fan and radiator cooling capacity and a bigger engine oil cooler. The power train matches—with a big 14-in. Dyna-Life clutch and with heavier bull gears.

Step up to shift on the go. Exclusive Torque Amplifier lets you power shift

non-stop through the tough spots. Shift on the go under full load to reduce speed 22%, increase pull by 28% in each gear. TA doubles speeds to 16 forward, 8 reverse. Step up to true position comfort design. The seat adjusts fore and aft, tilts up and down, raises or lowers hydraulically and adjusts for operator's weight. Arm rests flip up. Set the 5-position tilt steering wheel to suit you.

See your dealer for many other International step-up features and an IHCC flexible financing plan.



The International 856, a 100 PTO hp tractor, has the same low-friction-type 407-cu. in., diesel engine as the 1256 Turbo.

ASK YOUR DEALER ABOUT EARLY TRADER BONUS

HANOVER  
Hanover Impl. Co.

BELLEVILLE  
Chapman's on US hwy. 81

ABILENE  
Abilene Truck & Tractor

LEONARDVILLE  
Kendall Garage

FALUN  
Dauer Impl. Co

MARYSVILLE  
Bruna Brothers

WAKEFIELD  
Auld Chevrolet

HERINGTON  
Pioneer Service & Sales

MINNEAPOLIS  
Chapman Impl. Co.

COUNCIL GROVE  
Macha-Revere

Homer

Continuing  
Kansas Ext.  
Floyd Stee  
secretary; J  
Harold Gof  
ing the KE  
Economics

Proper  
To Ki

Most hom  
the kitchen  
centers —  
majority of  
Actually  
ed into a nu  
ters," which  
located in a  
quence of w  
there. The r  
are the ref  
clean-up cen  
ter.

Refrigerat  
should have  
shelf and  
handle its s  
ous kitchen  
today's kitch  
a minimum  
counter at t  
the refrigera  
possible.

Clean-Up:  
half the ch  
the kitchen,  
preparation  
and the clea  
It should be  
range and  
should hav  
space on ea  
whether the  
single bowl  
dishwasher,  
planned to s  
cleaning equ  
utensils.

Cooking: T  
the cooking  
dining room  
ea. A count

See u  
for b

Give  
fertiliz  
son lo  
the ri  
Greer  
tilizer  
plantin  
Gen  
your  
plant  
materi  
tion a  
grades  
food r

4th & R  
Phone P



unroll and remove  
spread with pineapple  
cream. Reroll. Chill  
to serve, at least

on Lotion  
Refreshing  
great continental idea  
and expanded by the  
n beauty industry, so  
a part of our lives. One  
more recent is the so-called  
"lotion," a light cream  
designed to be used as a  
daily bath rub. It is a  
fragrance experience  
great to use after a long  
bath in the tub to help  
the "kinks" or to help  
lower to give that extra  
and sparkle for an evening  
on the town. The lotion  
soon as it touches the  
helps to close the pores  
a ritual that is warm  
winter, cooling in summer,  
refreshing anytime. Just  
all over by hand or with  
th bath mitt. The lotion  
had a work word  
which meant to drive  
es away, and certainly  
n lotion used after bath  
er helps to do just that.

MATTRESS &  
BOX SPRINGS  
Specials Every Day  
New Low Prices.  
Buy Direct  
Complete Rebuilding  
Service  
Manhattan  
Mattress Co.  
4th PR 8-5302

ggest  
built!

20-bu. Mix-All  
ity plus Gehl's  
mix ability. One  
5MX can help  
re's why:

thly feeds bale

new 21-in. mill  
ity 40%.

more per sq. ft.  
mills.

er unloads feed

put the giant  
n. More farm-  
-Alls than any



monstration!

SENECA  
NECA IMPL. CO.

ALLEY FALLS  
ALLEY IMPL. INC.

CLAY CENTER  
UREN IMPL. CO.

HERINGTON  
COUNTY SALES



## Homemakers Officers

Continuing their duties for another year as officers of the Kansas Extension Homemakers Council are: (left to right) Mrs. Floyd Steele, Wichita, treasurer; Mrs. Douglas Fell, Basehor, secretary; Mrs. J. J. Moxley, Council Grove, president; and Mrs. Harold Goff, Manhattan, vice president. They were elected during the KEHC's annual meeting which closed the annual Home Economics Days on the K-State campus January 28-29.

## Proper Planning Is Key To Kitchen Efficiency

Most homemakers agree that the kitchen is their major work centers — where they spend a majority of their time.

Actually the kitchen is divided into a number of "work centers," which must be properly located in a relation to the sequence of work to be performed there. The major "work centers" are the refrigeration center, clean-up center and cooking center.

**Refrigeration:** This center should have sufficient drawer, shelf and counter storage to handle its share of the numerous kitchen utensils common in today's kitchen. There should be a minimum of 15 inches of work counter at the opening side of the refrigerator, and more if possible.

**Clean-Up:** This center handles half the chores performed in the kitchen, being used in both preparation of three daily meals and the clean-up that follows. It should be located between the range and refrigerator and should have at least 24 inches of space on each side of the sink, whether the sink is double or single bowl. In addition to the dishwasher, space must also be planned to store detergents and cleaning equipment, as well as utensils.

**Cooking:** The best location for the cooking center is near the dining room and breakfast area. A counter at each side of

the range is important for best work patterns and safety. There should have at least 24 inches of counter at the side away from the sink and 24 inches minimum at the other side. A large amount of storage is required in this area for pots, pans, trays, utensils, dry foods and condiments.

## Wood Lends Beauty, Permanence To Home

Wood, unique, versatile, durable, is the product above all others to lend beauty and permanence to a home. Use it as a structural element, for wall paneling, in furniture or fencing, or floors and doors, in cabinets or kitchens — wood gives character and style and strength to any home.

Fences of wood have taken on new form, function and design. They can play a dozen different roles and carry each out to perfection. Wood fences can be glamorous and exciting — and utilitarian, too.

Newest idea is the outdoor

**Paper Back Books**  
25c - 35c  
50c - 75c  
Largest Stock In Town

**University Book Store**  
623 N. Manhattan Manhattan

## See us for Mr. Green for broadcast ahead of planting

Give your new crop a strong fertility base to build on all season long. Let us help you select the right grade of Gulf Mr. Green\* high analysis mixed fertilizer for application ahead of planting.

Genuine Gulf Mr. Green is your assurance of guaranteed plant food analysis, free-flowing material for trouble-free application and chemically combined grades that deliver the same plant food ratio in every granule.



\*Trademark of Gulf Oil Corporation

"Don't just fertilize...be Gulf wise!"

**Flint Hills Feed & Grain**

4th & Rock Island Tracks  
Phone PR 8-5322

MANHATTAN

screen. It is designed to do such specific jobs as shielding a window from the street, providing a backdrop for a climbing rose or creating privacy for a patio.

## State FFA Judging Dates Are April 28-29

MANHATTAN — Dates for the 46th annual Kansas high school vocational agriculture judging and agricultural mechanics contests will be April 28-29, it has been announced by C. L. Norton, chairman of the contest committee.

More than 1200 Future Farmers of America from 164 vocational agriculture chapters over the state will be on the Kansas State University campus at Manhattan to compete in the contests and to participate in the 41st annual convention of the Kansas Association of Future Farmers of America. Delegate sessions, as last year, will be held at the Manhattan Municipal Auditorium.

There are 15 separate contests, including seven in agricultural judging, six in agricultural mechanics, plus agricultural news writing and public speaking.

## Lots Of Entries At Duroc Affair

SMITH CENTER — Verlee

Blecka of Munden was chosen "Duroc Princess" at a Duroc Affair here sponsored by breeders Vern Albrecht of Smith Center and Herman Popp of Haven.

Judging contests drew 221 contestants in the FFA division and 231 entries in the 4H field.

High individual in the FFA group was Donnie Clonch of Phillipsburg. Next were Steve Lamont of Kensington and Brian Maydem of Lebanon.

Tops in the 4H field was Jack Deibert of Jewell county. Next were Kelly Ross of Phillips County and Rich Nonamaker of Smith County.

## County Livestock Assn. Meeting Set February 15

WASHINGTON — The Washington County Livestock Association will hold its annual meeting here February 15, with A. D. "Dad" Weber the featured speaker.

Weber, now retired, was dean of agriculture at Kansas State

February 11, 1969

University for many years, a renowned cattle judge, and most recently a coordinator of educational and agriculture development in India.

The meeting will start at 1:30, with Calvin Drake of KSU as moderator of panel discussion, "New Methods and Old Ideas of Feed and Management in Livestock." On the panel will be representatives from Purina, MoorMans, Farmland, and Pay Way.

E. J. Pannbracker Jr. is president of the association, and Arnold Lohmeyer is vice president.

## AFRICAN NATIONS SOFTEN, OPEN BORDERS

Five African nations quietly opened borders between them last week in a move designed to quiet various political and customs feuds. The countries are the Congo Democratic Republic, Congo Republic, Chad, the Central African Republic, and Rwanda.

## LEASING

### Farm and Industrial Machinery

If you can't buy it you can lease any piece of Allis-Chalmers machinery you may need, and at low rates. See Bob Martin for Industrial leasing, Jim Gates for Farm Equipment leasing.

## HENRY SALES AND SERVICE

East Highway 24 and Meriden Road, Topeka, Kans. — FL 4-7641

## Go "92 Certified"... choice of 12,000 Oliver owners

It's Oliver's Time-Making 1850—best seller for three big reasons.



**92 Certified PTO Horsepower.** Owners love the way their 1850's tie into the tough jobs—and stay with them. Every 1850 has "test tractor performance" because each one is factory certified to turn out a full 92 PTO horsepower or more. That's why the 1850 outworks tractors with higher ratings.

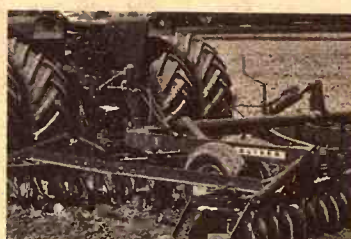

**Equipped your way.** If you want an 1850 with a 3-point hitch and weight transfer for your big disk harrow, you can have it. Or if you want no more than a drawbar and remote-ram hydraulics, it's your option. Also anything in between. There's a similar wide range in wheel equipment, in cabs, in fuel tank capacity. Your choice of optional equipment all the way.



**Hydraulic-Shift** gives you 3 power-shifted speeds in each of 6 basic gears—18 speeds in all. This Oliver option is the easiest way yet to keep all your big power at work—to travel 20% faster whenever the load permits; or have 20% more tough-spot pull at your fingertips.

So, if it's work you want done just your way, try the Oliver 1850 at your dealer's. Big in comfort, too. Twelve thousand users aren't wrong. Oliver Corporation, Chicago, Illinois 60606. Subsidiary of White Motor Corporation.

**OLIVER**  
THE TIME MAKER



**SALINA**  
Lindquist Impl. Co.

**EMPORIA**  
Arndt Bros. DI 2-5262

**DURHAM**  
G&R Impl. Co.

**ABILENE**  
Wissing Motor Co.

**CLAY CENTER**  
Toburen Imple. Co.  
**MARYSVILLE**  
Peschel Bros. Impl.  
**ALMA**  
Eberwein Garage



**BILL TO ALLOW  
STATE USE OF OLEO**

State institutions could serve either butter or margarine at the table, if a bill submitted by Rep. Fred Linde, R-Wichita, is

accepted by the legislature. Linde says the state uses 136,000 pounds of butter at an average price of 74 cents but that margarine could be used for 19 cents. State law requires dining

halls at colleges, prisons, and other state institutions to serve butter, altho margarine is permissible in cooking. Linde said he thought any loss to dairy farmers would be offset by ad-

February 11, 1969

vantage to state soybean growers.

Visit Our Retail Display Of  
Lighting Fixtures

Endaco't Electric Co.  
309 MORO — MANHATTAN

# NO BRAG— JUST FACTS

THE 1968 KANSAS STATE GRAIN SORGHUM  
REPORTS ARE IN . . . LET'S LOOK AT THE RECORD

(ALL KANSAS COUNTIES WITH  
YIELDS OF OVER 110 BU.)

		RANK	YIELD
Brown Co.—	ASGROW JUMBO L	No. 1	141 bu.
	ASGROW JUMBO C	No. 2	132 bu.
	ASGROW DOUBLE TX	No. 3	129 bu.
Finney Co.—	ASGROW JUMBO C	No. 1	157 bu.
	ASGROW DOUBLE TX	No. 2	148 bu.
Greeley Co.—	ASGROW DOUBLE TX	No. 1	★158 bu. (Highest Yield in State)
Thomas Co.—	ASGROW DOUBLE TX	No. 1	118 bu.
	ASGROW FLARE	No. 2	98 bu.

**ASGROW WINS No. 1**

**IN ALL 1968 KANSAS STATE TESTS  
WHERE YIELDS WERE 110 BU. OR MORE**

★ 2nd Consecutive Year  
Asgrow Double TX Has Had Highest  
Yield In Kansas State Tests

**MR. FARMER, CAN YOU AFFORD  
TO PLANT LESS THAN THE BEST?**

**CONTACT YOUR LOCAL ASGROW DEALER:**



Asgrow Seed Company  
subsidiary of The Upjohn Company

P.O. Box 1752  
Hutchinson, Kansas 67501



Our Retail Display  
Lighting Fixtures  
Electric C  
— MANHATTAN

S

ORD

YIELD

1 bu.  
2 bu.  
9 bu.

7 bu.  
8 bu.

8 bu.  
Yield in State)

8 bu.  
8 bu.

RE

est

RD

T?

52  
67501

# Trend To Frozen, Packaged Meat

Housewives will find big changes in the next departments of their favorite grocery stores in the next decade, researchers at Kansas State University believe.

She'll find the meat pre-cut, pre-trimmed, pre-packaged and pre-frozen. Emphasis will be on

quality and quantity control. She will be able to buy individual portions — perhaps two or three servings to the package — all of equal thickness, equal weight and with the same degree of leanness.

These are some of the things being learned by Dr. Harold J.

Tuma, meats specialist, and a team of researchers as they examine trends and methods for marketing lamb. They believe the same thing will happen to beef and pork in the coming years.

"I would expect that in the future, within the next 10 years, we would have almost a complete line of frozen meats at the retail level so that the housewife can go in and purchase almost any meat item on a frozen basis.

"We have some trends in this direction and as we visit with the people that are making the decisions in the large packing plants throughout the country, and as we visit with manufacturers of equipment and the retailers, they all favor and they all see this trend," Tuma said.

"In the interim there will be an evolution, not a revolution, in this area of meat marketing."

He said industry representatives indicate it will take at least five years to advance the marketing of retail frozen cuts of meat so that the housewife can shop in this manner.

All segments of the industry with which these researchers have talked across the country believe this method of meat marketing is coming and indicate that they would like it very much.

The American Sheep Producers Council at Denver currently is financing research into the possible marketing of lamb in this fashion. Tuma said there is strong likelihood that the beef and pork segments of the industry will sponsor research in this direction also.

Tuma said representatives of the sheep, beef, and pork segments of the meat industry sat down together last May, talked over the future and decided that retail cuts of meat — pre-packaged, pre-cut, pre-trimmed and ready for cooking — would be the next move.

Much of the meat in the hotel and restaurant business now is pre-packaged and frozen, then purveyed, jobber-style to the restaurant kitchen.

Tuma explained that the current method of freezing leaves

the meat a darker color while it is inside the vacuum-sealed package. Color is restored after the meat is returned to open air.

Research being carried on at K-State currently is designed to learn methods for freezing meat, putting it into air tight containers — and yet retaining the bright red color the modern American housewife demands.

Uniformity and quality control are likely to be the keys in meat sales of the future, Tuma believes. While selections of various cuts or items the housewife wants may increase, she will be assured that the packaged meat quality and one package is essentially just like another.

This control and uniformity will lead to yet another advancement in the meat industry, Tuma said.

This development will be toward assuring the packer, processor and retailer of uniform quality and quantity to place in display cases.

This likely will bring about the development of centralized processing and packaging — possibly at the packing house itself.

One packer, Iowa Beef Packing, already has begun this idea. It foresees a time when a car

load of cattle will be unloaded at a slaughtering, processing, packaging plant and will come out the delivery door as pre-cut pre-trimmed, pre-packaged, pre-frozen cuts of meat for delivery to a grocery store.

Uniformity in frozen meats will be like frozen orange juice or similar items now, Tuma believes. The new processing and distribution also will mean better returns for producers and processors as well as retailers.

And consumer costs will be comparatively lower.

## Aussie Wheat To Red China To Help U.S. Sales

HUTCHINSON — The recent sale of 2.2 million metric tons of wheat by Australia to Red China may help United States wheat markets, G. C. Fowler of Hutchinson said.

Fowler is administrator of the Kansas Wheat Commission.

Fowler said U.S. wheat producers could not be hurt by the sale because the government has prohibited wheat sales to Red China.

"With this much wheat going into Red China it means just that much less competition for the rest of the world wheat market," Fowler said.

## 240A OF UNIMPROVED FARM LAND AT PUBLIC AUCTION Saturday AUCTION SALE FEBRUARY 15

The following real estate of the late Stella Splichal will be sold at public auction at the Kansas National Guard Building on US 81 at Belleville, Ks. Sale will be held regardless of weather

### TRACT NO. 1

Approximately 80 acres of unimproved Republic County farm land east of Belleville, Kansas.

General Description: This is an ideally located farm for owner-operator, on all-weather blacktop road with good farm and grass land.

Allotments: The approximate 1969 allotments are 16.5 wheat, 18.0 corn, 11.0 milo and 3.0 conserving acres. There is approximately 52.0 acres of cropland. The balance is grassland and hay meadow.

Possession: Purchaser will receive full possession of all farmland, grassland and hay meadow on March 1, 1969. Purchaser will receive any ASC or government payment due from January 1, 1969.

### TRACT NO. 2

Approximately 160 acres of unimproved Republic County farm land northeast of Belleville, Kansas.

General Description: This farm lays level to slightly wavy and is a good producer. This tract would make a good addition to an operation.

Allotments: The approximate 1969 allotments are 28.3 wheat, 30.0 corn, 19.0 milo and 5.0 conserving acres. There is approximately 89.0 acres of cropland. The balance is grassland and hay meadow.

Possession: Purchaser will receive full possession of all farmland, grassland and hay meadow on March 1, 1969 except that which is in growing wheat to be harvested in 1969. Full possession of wheat ground will be given after harvest of same in 1969. Purchaser will receive landlord's share of now growing wheat and will be required to pay for landlord's share of any fertilizer applied to same. Purchaser will receive landlord's share of any wheat and all of any feed grain ASC or government payment from January 1, 1969.

Real estate may be inspected and shown prior to the sale by contacting the auctioneer.

Information Day Of Sale Will Take Precedence

### STELLA SPlichal HEIRS

Mrs. Frank Spurney Sr., Agent

Auct. & Real Est. Broker: Eugene Wariner, 527-5141, Belleville  
Attorneys for Heirs: Spurney & Spurney, 527-2666, Belleville

## MUIR RANCH EQUIPMENT

## AUCTION SALE Monday FEBRUARY 17 Starts at 10 a.m. Lunch Available

As we have quit farming and are leasing our land we will sell the following machinery at the Kirchner farm located 7 1/2 miles north, 1 mile east, 1/2 mile south, 1 mile east and 1/2 mile south of Highways 18 and 181 Junction at Sylvan Grove, Kansas

### Machinery

1949 Chev. truck, 1 1/2 ton, 4-sp., with hoist  
1953 Ford pickup, 1/2 ton, 4-sp.  
1945 Jeep, 4-wheel drive  
1948 IHC tractor, M, gas  
1968 Farmhand loader with dozer & bucket, No. F11  
1958 Allis Chalmers tractor, WD, with lift, adj. wheels  
1964 IHC tractor, No. 806 diesel with metal cab, fresh air blower & 3 pt. hitch  
1950 Caterpillar crawler, D4 diesel with dozer  
1960 14' Gleaner combine  
1967 IHC 16-8 grain drill with fert. & press  
IHC 5x16 plow, hyd.  
Drag harrow  
1967 IHC oneway, 12', hyd.  
1967 IHC 16' springtooth, 4-sec.  
1967 AC dual wheel disc, 18 1/2'  
1950 AC field cutter  
1950 AC silage blower & pipe  
2 silage wagons  
IHC mounted lister, 2-row  
IHC weeder, 4-row

8" Bazooka grain auger, on trailer  
1968 JD mower conditioner  
1964 New Holland side rake  
AC round baler  
Wix bale loader  
Field sprayer, trailer type, complete  
Win Power post hole digger  
Feed bunks

OLD MACHINERY  
IHC F-20 tractor; 1928 IHC tractor; 2 Case plows, 3-14 & 2-14; 2 tandem discs; disc.  
Sulky rake; mower; steel wheel wagon; 2 wheel trailer; 2 2-row weeders; 2-row corn binder.

Grain auger; MW hammer-mill; road grader; Fresno.  
Many miscellaneous articles  
Too Numerous To Mention  
Built-More trailer home, 10x55, ready to roll, fully furnished, air conditioned, forced air heating can be converted to gas  
Trail Blazer pickup camper & jacks (sleeps four)  
400 TONS OF SILAGE (Subject to prior sale)

Sale Conducted By G&H AUCTION SERVICE

Mr. & Mrs. Harry P. Muir, Owners  
Ray Gerbitz  
Ellsworth, Kansas 472-3491  
Clerk — Sylvan State Bank  
Melvin Temple  
Lyons, Kansas 257-2975

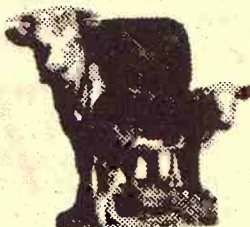

## Sylvan SALE CO., INC.

Sylvan Grove, Ks.

FRIDAY SALES EACH WEEK  
Selling 1000-1500 fresh country stocker and feeder cattle, calves and stock cows each week.  
Mike Meyer 913-526-3535  
Micky Meyer 913-526-3225

## Quinter LIVESTOCK COMM. CO.

Quinter, Ks.

MONDAY SALES EACH WEEK  
Selling 1000-1500 fresh country stocker and feeder cattle, calves and stock cows each week.  
Jay Meyer 913-754-3354

Meyer Stocker Feeder  
Order Buying Service  
Featuring Cattle Direct  
From The Country

Mike Meyer, Sylvan Grove, Ks.  
Micky Meyer, Sylvan Grove  
Jay Meyer, Quinter, Ks.

## AUCTION SALE Friday FEBRUARY 14 Starts 11:00 a.m. Lunch Served

Having decided to quit farming, we will sell at public auction at the place known as the Art Geyer farm located 1 1/2 miles east of the grade school building in Frankfort, Kans., on all-weather road.

### Cattle

Holstein cow, 3 yrs. old, milking  
Brown Swiss, 3 yrs. old, milking  
Yearling Holstein heifer  
Yearling white face steer  
2 Whiteface heifers, coming yearlings  
Whiteface and Swiss heifer, coming yearling  
Holstein heifer, 3 to 4 mos. old  
Holstein steer, 3 to 4 mos. old  
Loading facilities good.

### BUILDINGS

10x20 steel building, new  
Shop building; brooder house  
6, 8 and 9 ft. chicken panels  
Nesting, waterers and feeders  
3 feed bunks, 14-ft.; 265 RR ties  
2 smaller feed bunks  
Several metal hog troughs  
2 roll of new yard wire  
5 rolls of slat and wire cribbing

### HORSE

18 month old filly, part Arabian, gentle  
DOGS and DOG HOUSES  
3 Fox terrier females, 1 yr. old  
Male dog, 1 yr. old; 3 houses and 3 pens

### POULTRY

100 pullets, California White laying  
15 old hens, year old

## Farm Machinery

IHC 1951 M tractor, power steering, good rubber  
WD Allis Chalmers tractor, power steering, new rubber and overhauled  
IHC No. 37 10'9" tandem wheel disk  
IHC 3-14" plow on rubber, good  
AC mounted plow, 3x14"  
AC 4-row planter, rubber press wheels  
AC roto baler, good  
AC combine, 5-ft.  
IHC 2-row curler  
Broyhill 2 barrel weed sprayer, trailer type, plastic lined barrels, stainless steel pipes and drops  
Snowco bale loader  
Van Brunt grain drill, 16x8

### power lift

IHC 2ME 2-row corn picker, low acreage; broome grass seeder  
Electric wheel wagon, 7x12 with lift  
Rubber tired wagon with grain box  
AC side rake on rubber  
AC 2-row cultivator  
Clark spring tine harrow, 3-pt. new  
Letz feed grinder on rubber, PTO with auger; post digger  
IHC 7-ft. mower 25V  
3-pt. blade; 2-row stalk cutter  
JD springtooth 12-ft.  
JD 3-section drag harrow  
Kelly Ryan 32-ft. elevator with motor  
Manure spreader; AC pickup attachment  
AC side rake for repairs  
Lots of good iron

Auctioneer's Note: This machinery has always been well cared for and shedded.

### SEEDS

3 or 4 bushel alfalfa seed  
Several bushels broome seed  
HOUSEHOLD GOODS  
Blonde coffee table and 2 end tables; studio couch; blonde 3/4 bed; wood clothes closet with sliding doors;  
Dresser; square blonde table; table lamp; floor lamp; electric heater; swivel chair; small gas heater; end table; fruit jars.

### MISCELLANEOUS

Hydraulic wagon jack, 300 gal. gas tank and stand; block and tackle; Emery stand; grind stone; 4 wooden wagon wheels; IHC 2-in. cylinders; 3 smaller cylinders; lawn mower with brush blade; garden hose; 1/2-in. electric drill and bits; oil barrels;  
Set of scales; jumper cables; lots of shop tools; bars; hammers; silage fork; log chains bolts; grease guns; wrenches; corn knives; cow bells; boomers; 2 tarps;  
Electric fence; saws; vise; grease gun filler; plow shears; set dual chains; 16-ft. ladder; stock saddle; harness; stock tank; IHC cream separator; cream cans.

## Mr. & Mrs. Lawrence Neal

Aucts: Loren Johnson & Gene Toby

Bert Barrett, Clerk



## Huge Wheat Sale By Australia To Red China

A wheat sale of 2.2 million metric tons to Red China by Australia has been announced. Shipments will begin in February and conclude in March 1970.

The contract called for a possible 10 per cent variation, a decrease or increase, in the amount of wheat taken.

G. C. Fowler, Kansas Wheat Commission administrator, said the sale represented one-sixth of Australia's total production in 1968.

The news of the huge sale could have an optimistic reaction on American wheat market. It could not hurt American wheat producers because the government has prohibited wheat sales to Red China.

"It means just that much less competition for the rest of the wheat market," Fowler said. The sale amounts to about

145.2 million bushels of wheat. The sale price is not known yet.

Australia, pressing heavily to move her over-production of wheat, has whittled the International Grain Agreement world prices "pretty closely" from time to time, Fowler said.

Australia has harvested substantial crops for the last three years and, since they lack storage facilities, are being pressed at home for an aggressive wheat sales movement.

### VALLEY FALLS VOTES OK OF SCHOOL BONDS

VALLEY FALLS — Voters here have approved a \$650,000 bond issue to construct a school addition to be used both by grade and high schools. The vote was 481 to 135.

### CLAY CENTER FORD TRACTOR DEALER DIES

CLAY CENTER — The owner of the Ford tractor agency here, Delmar Hundley, died last week of a heart attack. He was 61.

## AUCTION SALE

Friday  
FEBRUARY 21

Starts 1:00 p.m.

Having sold our home farm, and rented out the balance of our farm, we will sell the following property at our farm located 1/2 mile north of US 24 and K99 Junction, then 1/2 mile west; or go 1/2 mile north of the State Highway Shop located on Highway 24, Wamego, Kansas.

- 1 chocolate dapple pony, 1/2 Shetland, white mane & tail, very nice & gentle
- 1 good stock saddle and bridle

### Farm Machinery

- 1 1964 Massey Ferguson 65, high clearance tractor, multi-power, wide front end, easy ride seat, 1800 hrs., extra good
- 1 Ford 3-point 3-14 plow
- 1 5 1/2-ft. 3-point, oneway disc plow
- 1 9-ft. IH pull type disc, good
- 1 Ford 3-point 9-ft. spring-tooth harrow
- 1 John Deere 13-hole 7-inch drill on rubber with grain and fertilizer boxes, extra good
- 1 Massey Ferguson No. 10 hay baler, extra good
- 1 New Holland side delivery rake, good
- 1 Continental 3-point rotary mower, good
- 1 Ford 3 pt. mower, extra good
- 1 Coby 4-wheel trailer with 7x14 Big Bin grain box, as good as new
- 1 7x14 4-wheel hay trailer

- 1 24-ft. extra heavy baled hay elevator, with weather proof electric motor
- 1 New Idea manure spreader, nearly new
- 1 Bulldozer blade for front end loader
- 1 John Deere pull type lister on rubber
- 1 3-point steel sled curler, good
- 1 220-gallon gas tank on steel stand
- Tox-O-Wik combination cattle rubber & mineral feeder
- 1 good feed bunk on sled runners
- 2 galvanized water tanks
- 3 new stock whips
- Some veterinary equipment

The following items are consigned by Wm. (Bill) Scott.

- 1 2-row 3-point Dempster Plant-all lister, with fertilizer attachment, nearly new
- 1 3-point Dearborn 2-row cultivator
- 1 3-point Dearborn 2-14 plow, good
- 1 EZ Flow fertilizer spreader

Auctioneer's Note: This farm equipment, all in condition, ready to go to field and go to work. Be looking for you sale day.

Terms of the Sale Are Cash.

**MR. & MRS. LEO EBEL, Owners**

Aucts: Lawrence E. Welter,  
Glenn Applegate.

Clerk:  
Don Eisenbeis.



CLAY  
CENTER  
KANSAS

Continuing

# Winter Clearance FURNITURE - APPLIANCES

**OPEN EVERY THURS. NIGHT — OTHER EVENINGS BY APPOINTMENT**  
Due to the inability of many of our customers to get to Clay Center during the days of heavy snow, we are extending for a limited time our clearance prices in our annual sale. Despite the weather, our sale volume-wise was the greatest in our history; but we still have a great variety for your appraisal.

**SOME ITEMS ONE OF A KIND —  
EVERY ITEM AT GUARANTEED SAVINGS**  
To Name Just A Few:

### LIVING ROOM

**MODERN SOFA**  
by Johnson Carper. Modern styling, 3 reversible cushions, Coil springs, nylon cover. Reg. \$199. Clearance

**\$148**

**TRADITIONAL SLEEPER**  
by Broyhill. Fully reversible seat & back cushions. Reg. \$329. Clearance

**\$248**

**TRADITIONAL SOFA**  
Lovely Matlaize cover. Reversible foam cushions, arm covers. Reg. \$239. Clearance

**\$189**

**MODERN SLEEPER**  
Trim, narrow arm styling, makes full size bed. Reg. \$249. Clearance

**\$198**

**CHAIRS**  
Swivels and swivel rockers. You name it, we have it on sale. Good ones as low as

**\$24.99**

**EARLY AMERICAN**  
Looking for solid comfort? We have it in all styles and qualities, clearance price at 29.88 to 119.88.

**EARLY AMERICAN BEDROOMS**  
Solid maple 3 pc. with spindle bed. Reg. \$438. Clearance

**\$366**

**BACHELOR CHEST**  
Maple, reg. 69.95. Clearance

**\$48**

**SOLID BIRCH**  
5-drawer chest. Reg. \$139. Clearance

**\$88**

**ITALIAN CLASSIC**  
by Broyhill. Something very special, 3 pc. selling regularly at \$449. Clearance

**\$298**

### CARPETING

Visit Furniture City's display of floor coverings, every inch now selling at stock clearance prices. For example:

**HERCULON**, from 4.88 sq. yd.

**ACRILAN** from 5.88 sq. yd.

**NYLON SHAG** from 5.99 sq. yd.

**DUPONT 501 NYLON** from 4.88 sq. yd.

**ACCENT RUGS**, 59.95 values, your choice

**\$29.88**

**100% WOOL SHAG**

Carpet, candy stripe, reg. 8.95 sq. yd.

**\$5.88**

**KITCHEN & LAUNDRY**

New Maytag "Young Family" automatics. Dryer reg. \$21.99, NOW \$179.88. Washer reg. \$289, NOW \$249.

**CHEST FREEZERS**

by Philco. 15 cu. ft., sliding storage basket, reg. \$229. Clearance

**\$179**

**PORTABLE TV**

by Philco. Unibond safety picture tube. Reg. 159.95. SALE

**\$132**

**30" GAS RANGE**

by Tappan super size oven, lift-off cooktop, roll-out broiler. Reg. 179.95. Limited quantity.

**\$144.88**

**SMALL APPLIANCES**

**AND GIFT BAR ITEMS**

You will find literally hundreds of useful, wanted articles, and all selling at sharp reductions during this sale. You can buy a 24.95 Sunbeam elec. fry pan for

**\$14.88**

COME IN — LOOK AROUND — FIND IT — BUY IT

FREE DELIVERY • CREDIT TERMS

**Furniture City**  
"The Furniture Fashion Center of the Mid-West"

518 Lincoln Avenue

IN CLAY CENTER

Phone ME 2-5215

OPEN EVERY THURSDAY NIGHT — OTHER EVENINGS BY APPOINTMENT

## SALE EVERY WEDNESDAY

With a good run of cattle on hand at our Wednesdays auction, the market looked to be 50¢ higher on all classes of stock. We had a house full of buyers and action was real good throughout the entire auction. Listed below are a few sales from Wednesday:

### CATTLE

Joe Ackerman, Delphos	2 black bull	1235 @ 22.30
Kenneth Mattison, Salina	17 grade cows	914 @ 16.72
Herbert Janzen, Lorraine	2 whiteface bull	1525 @ 22.20
Melvin Janzen, Lorraine	1 blk wf cow	750 @ 20.50
Martin Hockman, Ellsworth	1 whiteface bull	1430 @ 22.70
Verlin Everhardt, Gypsum	8 whiteface str	661 @ 27.45
Quenton Swenson, Salina	12 whiteface hfrs	655 @ 25.35
Quenton Swenson, Salina	19 blk heifers	590 @ 25.05

Ray Gruber, Bennington	59 mixed str	663 @ 27.16
Bob Connely, Gypsum	5 black steers	594 @ 27.75
Bob Connely, Gypsum	5 black hfrs	507 @ 25.80
Glenn Kissick, Culver	10 whiteface hfrs	559 @ 25.50
Carl Mortimer, Gypsum	7 mix hfrs	756 @ 23.80
Charles Martin, Solomon	7 black str	461 @ 29.70
Charles Martin, Solomon	11 black hfrs	401 @ 26.50
Luther Jorg, New Cambria	3 black steers	388 @ 29.00
Fehr and Beverly, Salina	19 black hfrs	334 @ 27.35
Charles Jones, Canton	24 black str cvs	362 @ 34.00
Charles Jones, Canton	22 blk hfrs	363 @ 27.70
J. B. Shute, Brookville	7 black str	492 @ 29.30
J. B. Shute, Brookville	9 black heifers	417 @ 26.20
Nick Brumbaugh, Tescott	1 blk wf hfrs	285 @ 29.50
Kenneth Schoske, Brookville	4 white str	742 @ 26.50
W. B. Daily, Smolan	1 red bull calf	265 @ 32.25

Jim Berigan, Culver	1 holstein Cow	1650 @ 17.20
Fehr and Beverly, Salina	54 white hfrs	473 @ 25.75

## Salina, Kansas

Phone TA 7-4479

### HOGS

J. Everhardt, Gypsum	4 mixed hogs	247 @ 19.20
Milton Bickel, Gypsum	1 black butcher	205 @ 19.50
Bill Dowdy, Salina	5 mixed shoats	130 @ 18.25
Francis Smith, Solomon	10 mixed but.	240 @ 19.50
Lester Saenger, Salina	25 white but.	211 @ 19.75

Whether buying or selling livestock plan to be with us Wednesday. For highest prices for your livestock and one of the most widely advertised sales in Kansas, bill your next consignment to the Beverly Stockyards Co. at Salina. For more information about prices and selling time on your livestock get in touch with us and we will come and look at them.

For more information about prices for your livestock get in touch with us and we will come and look at them.

PAUL DIEHL, Brookville 225-3503

## Beverly Stockyards Co., Salina, Kansas,

Located on east edge of Salina on old highway 40

JACK BEVERLY, Salina TA3-3191

HARLAN JENSEN, Salina TA3-8445

BOB GRACE, Minneapolis EX2-3028

JIM FORSHEE, Concordia CH3-4717 at 7:10.

Market reports on KFRM Saturday and Wednesday mornings at 7:20; also KLSI Saturday and Wednesday mornings



February 11, 1969

**RILEY FB WOMEN  
SET MARCH DATE**

RANDOLPH — The next meeting of the Riley County Farm Bureau women will be Thursday, March 13. A recipe book will be presented then from favorite recipes submitted by February 15 to Mrs. Harry Strauss, Randolph.

**BLOCK INJUNCTION  
AGAINST STATE LEVY**

COTTONWOOD FALLS — An injunction seeking to prevent county officials from collecting the 1.5 mill state levy as part of local property taxes has been denied in Chase County district court. A county taxpayers group had filed the suit, contending that the failure of all counties to assess property at 30% of actual value made the levy unconstitutional.

**THIS WEEK SPECIALS**

All insulated jackets... 15% off  
All Carhartt jackets, overalls... 15% off

All 24-D, 24-5T sprays 15% off  
3 point rear blades... \$99.95 to \$149.95

Tuff Boy 5' heavy duty 3 pt. rotary cutter, reg. \$329 — Sell \$299

Rebuilt Continental 6-row sprayer, new tank, under-feed, jet agitated, like new, save \$150  
1968 AC 207 7 HP tractor with 36" mower, reg. price \$810 — Sell \$595 — First come, first sold

1966 Arience 32" riding mower... \$195  
We have a large supply of air compressors just in... \$59.95 to \$84.50

**HOLT FARM****ITCO SUPPLY**

Next To Sale Barn

MANHATTAN. PR 6-7943

**Penneys**  
HOME & AUTO  
CENTER  
DOWNTOWN MANHATTAN**C B RADIO  
and  
EQUIPMENT  
HEADQUARTERS**

Our 'Pinto 23' comes ready to operate on  
all 23 channels... nothing else to buy!

This incredibly low priced radio has the finest quality features of much higher priced units! Full 23 transmit/receive channels, "S" meter, PA system, external speaker jack, mobile microphone. Plus this unique feature... an illuminated color coded dial showing the proper channels for transmitting. Handsome wood grain finish over steel. Compact styling leaves plenty of leg room... and it's a breeze to install.

**\$129**

NO MONEY DOWN  
USE PENNEYS TIME  
PAYMENT PLAN

**Closing Out Name Brand C-B Radios  
To Make Room For Penneys Own New Line!**1 ONLY  
8 Channel

**Bronco**  
ORIG. \$89.95  
NOW **\$66**

1 ONLY  
110v or 12 volt

**Johnson**  
ORIG. \$99.95  
NOW **\$88**

2 ONLY  
23 Channel  
Tuneable

**Pacer II**  
ORIG. \$110  
NOW **\$88**

1 ONLY  
23 Channel

**Range Gain II**  
ORIG. \$235  
NOW **\$177**

Open Monday and Thursday Nights Til 9:00 p.m.

PICK UP YOUR NEW SPRING CATALOG AT PENNEYS NOW!

**Manhattan Commission Co., Inc. Sale Every Thursday**

We had an exceptionally large run of cattle at our sale last

Thursday. Much larger than any of us expected. We had a real active market on most cattle that were sold.

Please compare our market with any market, then decide where to sell your livestock.

Following is a partial listing of the sale:

**STOCKER & FEEDER CATTLE**

8 whiteface str 675 @ 29.30  
1 whiteface steer 595 @ 28.80  
2 whiteface str 610 @ 28.70  
2 whiteface str 572 @ 28.50  
22 whiteface str 603 @ 28.35  
6 black steers 619 @ 28.30  
2 whiteface str 602 @ 28.20  
1 whiteface steer 665 @ 28.10  
2 black steers 765 @ 27.60  
1 white hr str 685 @ 27.50  
22 black steers 729 @ 27.50  
7 black steers 653 @ 27.50  
4 white hrn str 711 @ 27.40  
2 black steers 782 @ 27.30  
7 whiteface str 623 @ 27.30  
1 black steer 655 @ 27.20  
4 whiteface str 638 @ 27.10  
36 mixed steers 769 @ 26.90  
1 whiteface steer 620 @ 26.80  
6 whiteface str 953 @ 26.80  
9 whiteface str 775 @ 26.60  
1 whiteface str 830 @ 26.50  
1 whiteface str 650 @ 26.50  
1 bro wf hr str 805 @ 26.50  
1 black steer 915 @ 26.40  
19 black steers 874 @ 26.40  
5 whiteface str 807 @ 26.40  
2 whiteface str 625 @ 26.30  
59 blk mx str 1002 @ 26.10  
1 whiteface steer 815 @ 26.10  
2 whiteface steers 922 @ 26.10  
2 black steers 1050 @ 26.10  
2 whiteface str 957 @ 26.10  
2 black steers 750 @ 26.00  
8 black heifers 664 @ 25.40  
2 whiteface hfr 655 @ 25.20

35 whiteface str 1021 @ 25.90

5 blk wf hr str 685 @ 25.30

3 white hfrs 608 @ 25.30

14 black heifers 642 @ 25.20

5 black heifers 635 @ 25.10

15 blk wf hfrs 599 @ 25.05

2 black heifers 592 @ 24.60

5 black heifers 670 @ 24.60

4 black heifers 808 @ 24.60

5 black heifers 587 @ 24.60

2 red heifers 642 @ 24.00

1 whiteface heifer 775 @ 23.90

2 white str 1240 @ 23.80

2 white hrn hfrs 707 @ 23.60

9 hol. hrn str 583 @ 23.60

2 char br sw str 570 @ 22.50

11 holst. str 801 @ 22.25

4 holstein steer 662 @ 22.25

1 holstein steers 1030 @ 22.00

1 holstein hfr 700 @ 21.00

**STEER CALVES**

5 whiteface str 360 @ 32.00

1 whiteface steer 370 @ 31.40

5 whiteface steers 374 @ 31.40

1 whiteface steers 355 @ 31.20

1 whiteface steer 340 @ 31.10

1 whiteface steer 250 @ 31.00

1 whiteface steer 415 @ 31.00

4 whiteface steers 396 @ 30.80

2 whiteface steers 492 @ 30.70

3 whiteface steers 508 @ 30.60

1 blk wf str 420 @ 30.50

3 black wf str 456 @ 30.50

7 whiteface steers 507 @ 30.40

1 wf hrn steer 410 @ 30.25

1 whiteface steer 355 @ 30.25

1 whiteface steer 380 @ 30.25

1 whiteface steer 460 @ 30.20

1 whiteface steer 330 @ 30.10

3 shthrn hr str 428 @ 30.10

5 black steers 464 @ 30.10

1 shorthorn str 425 @ 30.10

4 whiteface steers 401 @ 30.00

2 roan steers 397 @ 29.75

13 whiteface steers 507 @ 29.30

1 whiteface steer 535 @ 29.20

2 whiteface steers 562 @ 29.10

4 roan steers 522 @ 29.10

2 wf hrn str 502 @ 28.50

4 whiteface str 500 @ 28.10

3 white hr str 533 @ 27.30

5 white hr str 554 @ 27.20

2 blk wf hr str 430 @ 26.90

2 blk &amp; wf str 687 @ 26.90

2 whiteface str 522 @ 26.50

**HEIFER CALVES**

1 whiteface heifer 215 @ 28.25

1 whiteface heifer 285 @ 27.50

2 black heifers 427 @ 26.70

23 white hfrs 463 @ 26.70

2 blk wf hfrs 432 @ 26.60

1 whiteface hfr 320 @ 26.60

4 whiteface heifers 396 @ 26.30

4 whiteface hfrs 446 @ 26.30

5 blk wf hfrs 550 @ 26.25

16 whiteface hfrs 513 @ 26.20

1 whiteface heifer 465 @ 26.20

2 whiteface heifers 490 @ 26.10

3 whiteface hfrs 448 @ 26.10

3 blk wf hfrs 495 @ 26.00

6 black heifers 450 @ 25.90

14 black hfrs 476 @ 25.90

3 rn &amp; wf hfrs 375 @ 25.70

2 white hrn hfrs 437 @ 25.70

2 black heifers 437 @ 25.60

5 white hrn hfrs 567 @ 25.10

2 shorthrn hfrs 415 @ 25.00

2 whiteface hfrs 537 @ 24.50

2 shorthorn hfrs 400 @ 24.10

3 blk wf hfrs 427 @ 23.30

**BULLS**

1 shorthorn bull 1480 @ 22.20

1 white hrn bull @485.00

1 white hrn bull @235.00

**FOR ESTIMATES:**

W. E. DUGAN ----- Alta Vista, 229-6430

JOE RAINE ----- Maple Hill, 663-2226

DON WELLS ----- Manhattan, JE 9-3744

MERVIN SEXTON ----- Abilene, CO 3-3449

C. J. WENTZ, bus. mgr. Manhattan, JE 9-5561

BARN PHONE ----- Manhattan, PR 6-4815

**Consignment Reports**

WBW radio 6:30 A.M. Thursdays

WBW-TV 12:15 Noon Wednesdays

2 1/2 MILES EAST OF MANHATTAN ON US 24

**COWS**

1 brn swiss cow 1275 @ 18.30

1 white cow 1225 @ 18.20

1 holstein cow 1530 @ 18.20

1 whiteface cow 845 @ 17.70

1 holstein cow 1480 @ 17.60

1 whiteface cow 1165 @ 17.50

1 holstein cow 1065 @ 17.40

1 holstein cow 1465 @ 17.40

1 whiteface cow 1260 @ 17.30

1 whiteface cow 920 @ 17.30

1 holstein cow 1295 @ 17.40

1 holstein cow 1485 @ 17.30

1 holstein cow 1385 @ 17.30

1 holstein cow 1335 @ 17.30

2 holstein cow 1865 @ 17.20

1 whiteface cow 970 @ 17.20

1 holstein cow 1305 @ 17.20

1 black cow 1055 @ 17.20

1 holstein cow 1275 @ 17.10

1 rn red cow 1305 @ 17.10

1 whiteface cow 1000 @ 17.10

1 holstein cow 1225 @ 17.00

1 holstein cow 1590 @ 17.00

1 holstein cow 1435 @ 16.90

1 holstein cow 1605 @ 16.90

1 holstein cow 1275 @ 16.75

1 holstein cow 1370 @ 16.60

1 black cow 1120 @ 16.60

1 holstein cow 950 @ 16.60

1 holstein cow 1360 @ 16.50

1 holstein cow 1420 @ 16.50

1 holstein cow 1080 @ 16.30

1 whiteface cow 1060 @ 16.20

1 black cow 1130 @ 16.10

1 whiteface cow 1035 @ 15.50

1 char. cow 1270 @ 15.50

1 whiteface cow 995 @ 15.20

1 holstein cow 1165 @ 15.20

1 holstein cow 1430 @ 15.10

1 holstein cow 1145 @ 14.10

1 white cow/calf @252.50

9 black cows/calves @246.00

9 black cows/calves @238.00

4 blk white cows/cvs @230.00

**BUYING  
FAT HOGS**

We buy fat hogs in Manhattan, Alma, and Eskridge according to the following schedule:

At Manhattan  
Tuesdays & Saturdays

BUYING HOURS  
8 a.m. to 1:00 p.m.

At Alma  
Every Tuesday  
8 a.m. to 1:00 p.m.

At Eskridge  
Every Wednesday  
8 a.m. to 1:00 p.m.

For information call the barn in Manhattan, PR 6-4815. Or you may call Joe Raine at Maple Hill 663-2226, or Eskridge yard 449-2347, or Alma yard 765-3841

**The Manhattan Commission  
Co., Inc.**

MANHATTAN, KANSAS

East On US 24



AUCTIONEER: JOE RAINE





## Geary County SCD Winners

Winners of conservation awards from the Geary County Soil Conservation District were Milton Ruhnke, LeRoy Fechner, James Riffel, Robert Janke, Shirley Janke, and Lee Hornbaker.

## Tulsa Port Makes Kansas Vulnerable

The Arkansas River in Kansas is a sleepy stream that seeps across the southwest and leaks out on the southern border below Wichita.

Once the river crosses the state line, its personality changes. For Oklahoma, Arkansas and points south, the river will hold major sea ports that promise to hypo economies. It will be one of the major economic rivers in the world.

That same needle that will shoot Oklahoma and Arkansas full of vitamins will draw blood from Kansas, according to state economists and industrialists.

The reason is simple: Kansas

will not be able to offer industries the low freight rates that will be available in Oklahoma and Arkansas.

A Northwestern University survey showed that rates for long haul, large-volume goods such as wheat, sorghum, petroleum and other resources — elements of Kansas' life blood — are far cheaper by barge.

The survey listed barge rates at three mills per ton-mile, rail carload rates at seven mills per ton-mile, and truck rates at 25 mills per ton-mile.

Presently in Kansas, all but a pittance of the natural resources leave the state by rail

or truck. Some go to the port of Chicago; some go east to the Missouri River and on to the port of New Orleans; some go west for San Francisco and the Pacific Ocean; most head by rail and truck to Houston, and thereby into international commerce.

All of this movement costs the seven mill or 25 mill rate, a price that few industries are willing to pay if there is an alternative.

The port of Catoosa near Tulsa, the rest of the Arkansas River and other waterways provide an alternative. Industries are taking advantage of it.

Jack Lacy, director of the Kansas Department of Econo-

mic Development, said, "We just went through a disastrous realignment of the flour milling industry, all because of realignment of the nation's transportation. I have begun to fear it in the petroleum industry. I pray that it doesn't happen in the cattle feed industry."

This realignment Lacy talked of evidenced itself in 1964 when millers in Salina, Newton, Kingman and Winfield closed down.

According to industry-minded men in the state, Kansas needs to become more of a "processing" state, rather than a "resource" state.

"Less emphasis should be placed in this state on producing raw materials and more should be placed on processing raw materials," Lacy said.

Lacy's point is that Kansas should handle its materials twice — when its produced and when it's processed. In that way, taking things out of the ground won't be the only source of revenue.

The University of Arkansas listed a few of the benefits the river project will have on the Arkansas economy in a bulletin issued last year. They include the very points that Lacy and

Herd spoke about.

The bulletin predicted expansion of Arkansas' cattle feed industry, milling industry, petroleum industry, corn and feed grains industries, soil and rock industries, and wood-pulp, paper, plywood, and lumber industries.

## Beatrice Man Official In New Dairy Co-op

Paul Grabouski, Beatrice, Nebr., dairy farmer is the secretary of the newly formed Central State Dairy Cooperative. The organization is a consolidation of the Nebraska-Iowa Coop-



Paul Grabouski

erative Milk Assn., the Farmers Cooperative Creameries of Superior and the Farmers Cooperative Creamery of Fullerton.

Other officers are Eugene Blair, president; Ed Janda, Lawrence, and Glen McAfee, Fullerton, vice presidents; and Elmer Starkel, Norfolk, treasurer.

The new organization has milk drying and butter plants located at Superior, Fairbury, Aurora, Fremont, Fullerton and Norfolk that processed 90% of the dry milk that was manufactured in Nebraska last year.

## FLETCHER'S 4-HR

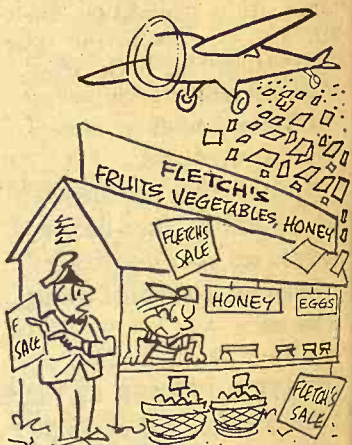

"SOMETIMES ADVERTISING DOESN'T PAY. I'M FINING YOU AS A LITTERBUG."



Tools Too

AGGIE HARDWARE  
1205 Moro  
Manhattan, Ks.

## GRAIN BINS

3300 bu. capacity

18 ft. x 16 ft.

Butler All Steel

Will Sell In Place

Or Will Deliver

Jay Alley  
2000 Queens Rd.  
Salina, Kansas



Ford Galaxie 500 Hardtop

Fairlane Hardtop

Mustang SportsRoof

Going Ford is the Going Thing . . . because look at all you get!

### On Ford Galaxie 500

- Vinyl seat trim
- Bright body side moldings
- Whitewalls
- Wheel covers
- Deluxe Rim-Blow steering wheel
- Air conditioning, tinted glass, 351 or 390 V-8

### On Mustang

- Simulated hood air scoop
- E78 Special Profile whitewalls
- Dual racing mirrors
- Pin stripe
- Wheel covers

### On Fairlane

- Vinyl-covered roof
- Dual racing mirrors
- Pin stripe
- Deluxe wheel covers
- Whitewalls
- Full carpeting

# Ford Dealers' Pop-Option Sale.

## SKAGGS MOTORS, INC.

2nd & Houston

Phone PR 8-3525

MANHATTAN, KANSAS





### Moving Sheep

W. J. Hauserman Jr. of Junction City and Larry Epley of Manhattan were busy moving sheep from one area to another last week.

### Expand State Fair To Nine Days

**HUTCHINSON** — The Kansas State Fair Board performed a juggling act here, shifting from a six to a nine-day fair.

Format of the new nine-day fair will vary little from the six-day affair except that the fair will have some new exhibits about mid-week. Many of these changes result from the lack of facilities to house the large number of potential exhibits for the duration of the fair.

There will be two school days at the 1969 fair. Monday and Friday were designated school days by the board after Hutchinson school officials proposed the change. Auto demolition derby performances, new to the fair, are scheduled on both afternoons. Although popular on both coasts, few have ever been scheduled in Kansas. The winner of the event is the last driver whose car will still run after all others on the track have been demolished.

The board also approved negotiation of a contract with Gordon McRae as headliner of the first variety show, to run Saturday through Tuesday nights. A country and western music show, with Hank Williams Jr. as one of its headliners, will play Wednesday and Thursday nights, and another variety

show, for which talent is not yet picked, will run Friday through Sunday nights.

Future Farmers of America will play a more prominent role this year in the youth division. FFA livestock exhibits will make their first appearance at the fair. They will occupy the 4-H livestock building after 4-H'ers move out on the third day of the fair. Their show will be primarily a fat livestock and carcass show.

Some changes can be expected on the 4-H side of the fair grounds. Jammed racks of 4-H

clothing displays will be gone this year. There will be no competitive judging of either clothing or 4-H photography. Selected exhibits of both will be displayed. Kansas State University extension officials are working on other changes to improve the 4-H appearance of the state fair.

The board voted an increase of about \$9000 in premium money.

A custom of paying participating school bands 25 cents per

member came under discussion by the fair board. Only one member of the board, Everett Erhart, Stafford, who has the longest tenure on the board, could recall why the custom was started many years ago.

Erhart said the money was intended as lunch money for each band member. However in recent years, none of the band members has seen the quarter allocated to him. Fair Secretary Wallace White said a check with

school administrators showed that most schools place the money in their activities fund.

Marvin Green, Girard, said this pittance was responsible for the state fair participation of the Pittsburg band last year, although it amounted to only \$26 for the whole band. He said the money was used as gas money for the school buses which transported the band.

## Feed the fast one from Kansas Soya



Now take healthier, heavier hogs to market 15 to 20 days sooner. Feed Lasso 40% Hog Supplement, the test-proven balanced feed that's made from nature's richest source of protein: highly digestible and palatable Sunflower Brand Soybean Meal. What else goes into it? The exact amounts of Vitamins A,

D, and E for fastest growth and maximum use of corn and milo. Eight powerful growth factors. Plus antibiotics (optional) to fight common swine diseases. Feed Lasso 40% Hog Supplement, the supplement that gets 'em to market faster. Call:

**KANSAS SOYA PRODUCTS CO., INC.**  
Phone DI 2-7270; Emporia, Kansas

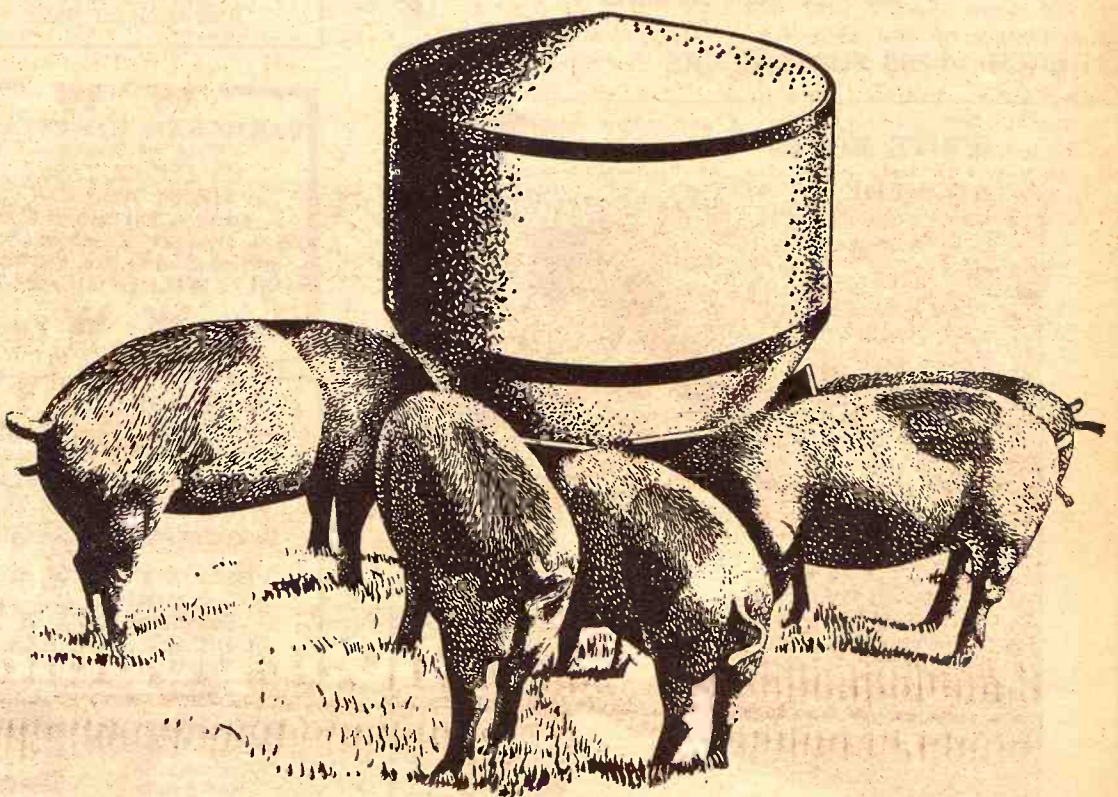

## Choose the Sure Ones

Choose the Sure Ones — For Your Car or For Your Truck. Get you through — Safely, surely, silently

**NEW WIDE TREAD  
COUNTRY SQUIRE  
MUD AND SNOW TIRES**

**22<sup>95</sup>**

F70-14/4 ply  
(Replaces 7.75-14)  
\$2.58 F.E.T.

F70-15/4 ply  
(Replaces 7.75-15)  
\$2.61 F.E.T.



Up to 30% wider track than conventional tires. More rubber on the road to grip better and corner easier. Stops up to 25% faster, too. Great for all winter driving — fair weather or foul, dry roads or wet.

**COUNTRY SQUIRE  
HEAVY SERVICE TRUCK TIRES**

**27<sup>95</sup>**

6.70-15/6 ply  
Nylon - tube type  
\$2.76 F.E.T.

Designed for super traction and easier going under all road conditions. Even makes its own road where it needs to! Open shoulder lugs for maximum pulling power. Lugs clean fast, won't clog up. Nylon cord construction.

Either Tire Available with Metal Studs at Slight Extra Cost (Permissible in all states except Texas and Louisiana)

All Prices Plus Trade-in

**FARMERS COOPERATIVE ASSOCIATION**  
Manhattan Alta Vista Onaga Westmoreland



Johnny Kau  
Says:

Great men appear as ordinary human beings, fools try to act smart.

oke about.  
ulletin predicted  
Arkansas' cattle feed  
y, milling industry, pe  
industry, corn and fe  
industries, soil and  
es, and wood-pulp, pe  
wood, and lumber ind

rice Man  
cial In  
Dairy Co-op  
Grabowski, Beatrice  
dairy farmer is the se  
of the newly formed Ca  
ate Dairy Cooperative  
organization is a consoli  
the Nebraska-Iowa Coy



Milk Assn., the Farmer  
ative Creameries of S  
and the Farmers Coop  
creamery of Fullerton  
officers are Eugene  
resident; Ed Janda, La  
and Glen McAfee, Full  
e presidents; and Elme  
Norfolk, treasurer.  
new organization has  
rying and butter plant  
at Superior, Fairbury  
Fremont, Fullerton an  
that processed 90% of  
milk that was manufac  
Nebraska last year.

TCHER 4-H



FRUIT VEGETABLES  
FRESH SALE



AMES ADVERTISING DOESN'T  
"M FINING YOU AS A  
BUG."

Tools  
Too

AGGIE  
HARDWARE  
1205 More  
Manhattan, Mo

GRAIN BINS

00 bu. capacity  
8 ft. x 16 ft.  
utler All Steel

ill Sell In Place  
r Will Deliver

Jay Alley  
2000 Queens Rd.  
Salina, Kansas



The reason GRASS & GRAIN has

## More Readers

of its classified advertising and sales section than any newsweekly in the state is that Grass & Grain has

## More Classified

advertising for readers to read. Last year Grass & Grain ran 25,084 inches (314 pages) of classified ads and sales. This year volume is running 24% over last year.

Sell Land, Livestock, Implements, Cars & Trucks, Furniture, Feed & Seed, Antiques, Services. Find a Good Buy. The Way to Tell the Most — for the least cost — is thru G&G Classified.

**\$1** A WEEK  
15 words or less  
5c word, additional

REACH 14,200 SUBSCRIBERS

WRITE YOUR  
AD HERE

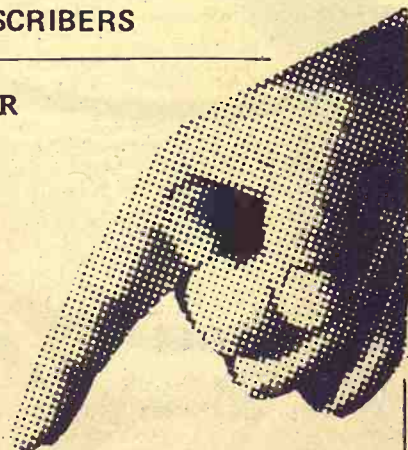

### FIGURE YOUR COST HERE.

TOTAL NO. OF WORDS .....  
RATE: (Minimum) 15 words or less .... \$1.00

Additional words @ 5c each (Example, a 20-word ad has 5 more words than 15. Five words @ 5c each would be 25c) .....

**COST FOR 1 WEEK**  
(Add figures above) \$

Multiply one-week cost times number of weeks you want ad to run.

**LESS DISCOUNTS**  
(See below)

**I ENCLOSE \$**

**RUN THIS AD ..... CONSECUTIVE WEEKS**

**DISCOUNTS:** (with cash orders only) deduct 10% if ad runs 2 weeks. Deduct 25% if ad runs 4 weeks. **REFUNDS:** you may collect a refund at the Ag Press office for any unused amount paid if an ad is cancelled.

**CLASSIFIED DISPLAY** (boxed ads) \$1.68 a column inch.

**CASH:** Ads not accompanied by cash have a 25-cent billing charge added.

MAIL TO:  
**AG PRESS — 1207 MORO —**  
**MANHATTAN, KANSAS**  
**P.O. BOX 1009 —**

GRASS & GRAIN

## CLASSIFIED ADVERTISING

**RATES:** \$1 a week for 15 words or less. Add 5¢ a word for additional words. **DISCOUNTS:** (with cash orders only) deduct 10% if ad runs 2 weeks. Deduct 25% if ad runs 4 weeks. **REFUNDS:** you may collect a refund at the Ag Press office for any unused amount paid if an ad is cancelled. **CLASSIFIED DISPLAY:** (boxed ads) \$1.82 a column inch. **CASH:** ads not accompanied by cash have a 25-cent billing charge added.

Mail To: Ag Press - P.O. Box 1009 - 1207 Moro - Manhattan, Kansas 66502 - JE 9-7558

### Notices

#### AUCTIONEERING

##### Lawrence E. Welter

AUCTIONEER  
REAL ESTATE BROKER

Your Sale Solicited  
Large or Small

EAST HIGHWAY US 24  
MANHATTAN PR 8-3455

Real Estate  
And General Sales

##### W W FARMS-RANCHES-ESTATES

Sold At Auction  
Or Private Treaty  
GENE WATSON  
Land & Livestock Co.  
25 N. Walnut, Hutchinson, Ks.  
Office Phone 316/663-4427  
DOUG WILDIN 316/662-7543

##### Ed Reimer AUCTIONEER

We Specialize in Selling  
DAIRY CATTLE

"A complete Sale Service"

Phone or write for sale  
dates.

Telephone 367-2373  
GOESSEL, KANSAS  
"Marion County"

##### Bob Wilson

Auctioneering  
Real Estate  
All types sales  
Ph. 494-2552  
or 778-3424  
Box 118 - St. George, Ks.



#### DAIRY SUPPLIES

**WAMEGO DAIRY SUPPLY**  
Your authorized dealer for:

DeLaval milkers  
Clay push-button farm eqpt.  
Mueller Bulk Tanks

Stores And Service From  
Wamego & Sabetha, Kansas

For Free Estimates Call:

**WAMEGO 456-7200 or**  
**SABETHA AV 4-2958**

##### DeLaval Clay

All Makes  
Service & Repair  
Dairy Equipment



##### Joe McClure

Ph. 229-5284 Alta Vista

#### LAND IMPROVEMENT

##### LAND IMPROVEMENT

"Soil Conservation Doesn't  
Cost—It Pays"

Ponds, terraces, waterways,  
and leveling, drainage ditches,  
clearing, landscape grading.

##### Roggendorff

Conservation Construction  
Arthur Roggendorff  
Phone JE 9-3984  
1630 OSAGE-MANHATTAN

#### MEMORIALS

##### Rundle

MONUMENT CO.  
(Formerly Cody)  
HARLAN RUNDLE

Stones designed and cut by  
experienced craftsmen in our  
own plant.

Office & Display  
4th & Grant

ME 2-2323  
CLAY CENTER



#### Livestock

### Dairymen — Buy The Best For Less

We have for your selection at  
all times the largest supply of

FRESH SPRINGER

HOLSTEIN — GUERNSEY

JERSEY

SWISS and MILKING

SHORTHORN COWS &  
HEIFERS

Financing available — up to

24 mos.

#### SPECIALS

100 head of open Holstein hei-

fers

50 head Holstein heifer calves

CALVES! CALVES!

We will have 400 to 500 calves  
beef cross. 2 weeks to 450 lbs.

At our barn every week for the

next several months.

##### W. G. WIEBE

Phone 244-7625  
Summerfield, Kansas

### PERFORMANCE TESTED ANGUS SALE

#### 60 Bulls

Sons of a 2460 lb.  
Certified Meat Sire

Carcass Demonstration  
10:30 a.m.

**SATURDAY**  
**March 15**

**LAFLIN BROS.**  
Olsburg, Kansas

**FOR SALE E—** New J&W stock  
and horse trailers. Pull and  
goose-necks. Phone PO 24225,  
Virgil, Ks. 66870. Box 123. Att:  
Francis Johnson. SB52

**HOLSTEIN HEIFERS**, freshen  
soon. Young Angus bull, choice  
of two. Delbert Gareis, Phone  
456-2470, Wamego. x50

**FOR SALE —** Large fancy Hol-  
stein springer heifers. Diedrick  
Farms, Culver, Kansas. Phone  
(913) 283-4227 or (913) 283-4222.  
SB50

**NATIONALLY ACCREDITED**  
SPF Yorkshire gilts, from test-  
ed bloodlines. Harvey Herrs,  
Linn, Kansas, Phone 348-2252. x3

**FOR SALE —** 3 yr. old sorrel  
draft mare with light mane &  
tail. Frederick Martin, Brook-  
ville, Kans. x51

**NATIONALLY ACCREDITED**  
SPF bred Hamp & crossbred  
gilts. To begin farrowing middle  
of February. Yorkshire and  
Hampshire boars and open gilts.  
Probes & sonoray available on  
most boars. Floyd Meyer, Palm-  
er, Ks., Phone 308. x50

**FOR SALE —** 32 three-year old  
Hereford cows, good quality,  
pregnancy tested. \$200. 41 Here-  
ford cows, good quality, preg-  
nancy tested \$195. All 73 cows 1  
brand. Paul Evans, phone 316  
439-5354, Kincaid, Kans. SB52

**FOR SALE —** A four-yr. old  
sorrell mare, with strip in face  
and three white socks, gentle. L.  
Dalinghaus, 19 1/4 miles East of  
Marysville on 36 highway. 736-  
2957. x50

**CHESTER WHITE** boars, 120 to  
200 lb. Five months or four  
months old. Included are the  
boars I exhibited at Winter  
Type Conference. Floyd Cole,  
Auburn 671-2232. x52

**FOR SALE —** Brown Swiss  
bull. Would like to trade high  
pressure cylinder for low pres-  
sure cylinder. Ivan Freeman,  
phone 238-8239. SB50

**BIG, GROWTHY** Angus bulls  
for sale. All ages to 26 months.  
Ready for heavy service. Guar-  
anteed breeders. Kenneth  
Moore, Roxbury, Kans., phone  
2314. x1

**THIRTY HAMP** Gilts, vac. far-  
row in March, mated to Ches-  
ter White boar. Leo Hutchinson,  
Circleville, Kans., 924-2498. x50

**FOR SALE —** 24 open Angus  
heifers, not reg., but can be.  
Fred P. Chilen, Rt. 2, Milton-  
vale, Ks., Phone 427-2075. SB52

**FOR SALE —** Choice service  
able aged registered Hereford  
bulls at attractive prices. Sun  
Ranch, Salina, Kans. 67401.  
913-827-9661. P.O. Box 856.  
SB52

**FOR SALE —** Purebred Regis-  
tered Charolais bulls. 6 year old  
sun of CHI MO and 4 year old  
son of REMINGTON. Also  
young bulls. Flint Hills Charo-  
lais Ranch, Wamego, Kans., Ph.  
456-9544. x52

**WANTED TO BUY —** 25 to 100  
Angus Springer cows, 3 to  
4 yrs. old, choice big cows. No  
trader cattle. Dave Karnowski,  
Emmett, Kans. Phone 535-2597.  
x50

**FOR SALE —** Registered Here-  
fords, CK breeding: 30 bulls, 12  
to 26 months, growthy, heavy-  
boned, range-fitted; 40 open  
heifers. SPECIAL WINTER  
DISCOUNTS: Tex-Flow irriga-  
tion pipe, towlines, and centrifu-  
gal pumps; 2000' almost new 8"  
Tex-Flow 20" gated; tool bars  
and irrigation furrowers; Noble  
disc lift harrows; Roloyl cattle  
oilers; Powder River cattle  
equipment; Waldon tractor doz-  
ers. Warren St. Pierre, Ames,  
Kans., (10 miles east Concordia  
K-9) 446-3631. x52

**FOR SALE —** One reg. AQHA  
mare anyone can ride. Two fil-  
lies ready to start. Stud colt 4-H  
prospect. Cleodene Tabler, R 2,  
Salina, Kans. 823-8483. x51

**REGISTERED POLLED** Here-  
ford bulls 12 to 17 months old.  
Harry Riffel, Hope, Kansas.  
Phone Navarre. x3

**REGISTERED HEAVY** ham-  
med Yorkshire boars and open  
gilts. Backfat probe, sonoray  
and weight for age figures on  
boars. All out of nationally  
known bloodline. Some from  
certified litter. Neill Walker,  
Rt. 2, McPherson, Kans. 241-2599.  
SB51

**REGISTERED YORKSHIRE**  
bred gilts to farrow soon. Many  
bred to top selling boar at Illi-  
nois State sale. Bred like top  
conference prize winners. Neill  
Walker, Rt. 2, McPherson, Ks.  
241-2599. SB50

**NATIONALLY ACCREDITED**  
SPF Duroc boars. Muscular  
hams and big bones. Our herd is  
free of lice and mange. Harold  
Brumm, Junction City, Kansas,  
RR3. Phone 238-7258. SB51

**FOR SALE —** Reg. Shorthorn  
bulls. Reds & roans, 12 to 20  
mo. old. Sired by top bulls and  
out of big, growthy cows. Glenn  
E. Lacy, Miltonvale, Ks., Phone  
427-4513. x52

**FOR SALE —** 2 yr. old register-  
ed Horned Hereford bulls. 15  
York-Hamp cross gilts bred to  
registered Hamp boar. Start  
farrowing Feb. 29. Waldemar  
Hanke, Waterville, Ks., Phone  
785-2186. x50

**FOR SALE —** Registered Spot-  
ted boars and gilts. August and  
September farrowed. Sired by  
"Jim Dandy" and "Future  
Prince." Some unrelated. Some  
out of certified dams. These  
hogs are as good as I have ever  
raised. J. V. Cundiff, Manches-  
ter, Kansas 67463, Telephone  
913-388-2369. x53

FOR  
Heref  
des. V  
674-33

WAN  
Mark  
66538.

FOR  
boar,  
Case,  
461-57

WAN  
feeder  
app. 4  
of Ma  
game,

FOR S  
50 hea  
Brown  
heifers  
larly t  
Millen.

FOR S  
boar, I  
cultiva  
terville

FOR S  
boars -  
York c  
March.  
borg, I

POLLE  
ed bull  
913 OL

FOR S  
bull. W  
cylind  
der for  
man, C  
238-823

FOR SA  
cows &  
Purebr  
berg, F

FOR SA  
shire b  
George  
ver, Ka

REGIS  
ford bu  
Heavy b  
stretch.  
Arthur  
worth, I

WANTE  
ter in I  
Plenty  
zia, bro  
running  
want 10  
ture. J.  
4735, W

FOR SA  
grown o  
in lots  
head yo  
calves; 1  
heifers.  
243-4717,

FOR SA  
ford bul  
Kansas,

FOR SA  
purebred  
270 lbs.,  
months  
Vaccinat  
gilts, per  
to 2 SP  
Boars. H  
them. Va  
erysipela  
of Frank  
1121E, W

FOR SA  
Charolais  
Harley P  
Salina, K

1000 BA  
Would bu  
boar. Do  
mego, 45

DAIRY A  
square b  
Walter A  
Line Rd.,  
66106. PH

200A GOC  
miles wes  
81 & 24 j  
town, Kar

WANTED  
fertilizer  
sale, 8 Ho  
Peabody,

FOR SA  
bales of br  
B. Holtha  
2221.

FOR SAL  
in the fiel  
burg, Kan



**SING**

**DISCOUNTS:** (with  
s. REFUNDS: you  
is cancelled. CLAS-  
anied by cash have a

502- JE 9-7558

**ER WHITE** boars, 12  
Five months or fore  
s old. Included are  
I exhibited at Winter  
Conference. Floyd  
n 671-2232.

**SALE** — Brown Swiss  
Would like to trade  
re cylinder for low pr  
cylinder. Ivan Freeman  
238-8239.

**GROWTHY** Angus  
e. All ages to 26 months  
for heavy service. Ken  
breeders. Kenneth  
Roxbury, Kans., phone

**TY HAMP** Gilts, vac  
March, mated to Che  
white boar. Leo Hutchins  
ville, Kans., 924-2498.

**SALE** — 24 open Angus  
s, not reg., but can be  
P. Chilen, Rt. 2, Mill  
Ks., Phone 427-2075.

**SALE** — Choice serv  
ged registered Hereford  
at attractive prices. Salina, Kans. 674-  
7-9661. P.O. Box 836

**SALE** — Purebred Reg  
Charolais bulls. 6 year  
CHI MO and 4 year  
REMINGTON. Also  
bulls. Flint Hills Che  
anch, Wamego, Kans.,

**ED TO BUY** — 25 to  
Springer cows, 3 to  
old, choice big cows. No  
cattle. Dave Karno  
tt, Kans. Phone 535-28

**SALE** — Registered He  
CK breeding: 30 bulls,  
months, growthy, heavy  
range-fitted; 40 open  
SPECIAL WINTER  
UNTS: Tex-Flow im  
pe, 'rowlines, and centr  
mps; 2000' almost new  
ow 20" gated; tool bar  
rigation furrowers; No  
ft harrows; Roloyl cent  
Powder River tractor  
ient; Waldon tractor  
arren St. Pierre, Ames  
(10 miles east Concordia  
46-3631.

**SALE** — One reg. AGE  
anyone can ride. Two  
ady to start. Stud coll  
ct. Cleodene Tabler, R  
Kans. 823-8483.

**TERED POLLED** Here  
ulls 12 to 17 months  
Riffel, Hope, Kansas  
Navarre.

**TERED HEAVY** han  
orkshire boars and op  
Backfat probe, sonora  
eight for age figures  
All out of nationally  
bloodline. Some from  
d litter. Neil Walker  
McPherson, Kans. 241-5

**TERED YORKSHIRE**  
ilts to farrow soon. Ma  
o top selling boar at 18  
ate sale. Bred like top  
ence prize winners. Na  
r, Rt. 2, McPherson, B  
9.

**ONALLY ACCREDITED**  
uroc boars. Muscular  
and big bones. Our herd  
lice and mange. Har  
n, Junction City, Kans.  
Phone 238-7258.

**SALE** — Reg. Short  
Reds & roans, 12 to  
1. Sired by top bulls  
big, growthy cows. G  
y, Miltonvale, Ks., Ph  
3.

**SALE** — 2 yr. old reg  
ned Hereford bulls. 15  
amp cross gilts bred  
red Hamp boar. Start  
ing Feb. 29. Waldemar  
Waterville, Ks., Ph

**SALE** — Registered Sp  
ers and gilts. August  
ber farrowed. "Future  
Dandy" and "Future  
Some unrelated. These  
certified dams. These  
re as good as I have  
J. V. Cundiff, Telepho  
Kansas 67463, Telephone  
8-2369.

**FOR SALE** — Purebred Polled  
Hereford cows. Gerald J. Ger-  
des, Wymore, Nebr., Phone 402  
674-3376. x53

**WANTED** — Clay by-pass stalls.  
Mark Fangman, Seneca, Kans.  
66538. Phone DE 6-2667. x50

**FOR SALE** — Purebred Hamp  
boar, weight 350 lbs. \$85. Fred  
Case, Wakefield, Ks. Phone  
461-5776. x50

**WANTED** — 175 to 200 head  
feeder pigs, must be good. Wt.  
app. 40 lbs. End of Feb. or first  
of March. Tom Fisher, Burlin-  
game, Kans. x51

**FOR SALE** — At private treaty,  
50 head registered purebred  
Brown Swiss cows & 2 yr. old  
heifers. Also 2 registered popu-  
larly bred bulls. Gordon B. Mc-  
Millen, Rt. 4, Beloit, Ks. 738-2844.  
SB51

**FOR SALE** — SPF Hampshire  
boar, IH 2 row monitor, 238 IH  
cultivator. Harold Scheibe, Wa-  
terville, Kans., Ph 785-2445.  
x50

**FOR SALE** — Registered Duroc  
boars — also outstanding Duroc-  
York cross gilts to farrow in  
March. Dennis Anderson, Linds-  
borg, Ks., Phone 913-227-3105.  
x51

**POLLED HEREFORD** Register-  
ed bull, 25 mo., \$250. Solomon  
913 OL 5-7773. x53

**FOR SALE** — Brown Swiss  
bull. Will trade high pressure  
cylinder for low pressure cylin-  
der for JD loader. Ivan Free-  
man, Chapman, Kans., Phone  
238-8239. SB50

**FOR SALE** — 26 head Charolais  
cows & heifers. Serv. age Char-  
Purebred bull. Wilfred Lese-  
berg, Herkimer, Ks. 744-2053.  
SB50

**FOR SALE** — Purebred Hamp-  
shire boars, serviceable age.  
George Bearnes and Sons, Cul-  
ver, Kans., Phone 283-4255. x51

**REGISTERED POLLED** Here-  
ford bulls, son of Domino 18th.  
Heavy boned, well muscled with  
stretch. Also other quality bulls.  
Arthur Zeman & Sons, Ells-  
worth, Phone 472-3330. X51

**WANTED** — 100 cattle to win-  
ter in limestone Flint Hills.  
Plenty feed, Bluestem, Lesped-  
za, brome and clover. Ponds &  
running water, alfalfa hay. Also  
want 100 head to summer pas-  
ture. J. L. McIntyre, P.O. Box  
1735, Wichita, Ks. 67201. x51

**FOR SALE** — 180 head well  
grown out bred heifers. Will sell  
in lots to suit the buyer; 35  
head young cows, some with  
calves; 100 choice 500 lb. Angus  
heifers. James Forshee, Phone  
243-4717, Concordia, Kans. SB50

**FOR SALE** — 6 year old Here-  
ford bull. Donald Pfaff, Green,  
Kansas, Phone WI 4-2941. SB51

**FOR SALE** — 4 good quality  
purebred York boars, weight  
270 lbs., & young boars 4 & 5  
months sired by Busekist boar.  
Vaccinated. Also 30 purebred  
gilts, pen bred from Dec. 28 on  
to 2 SPF boars from Cerny  
Boars. Have dates on most of  
them. Vaccinated for Cholera,  
erysipelas, Lepto. 6 north, 2 east  
of Frankfort. Beattie Phone  
1121E, Wm. Bramlage & Sons.  
x51

**FOR SALE** — 4 yr. old purebred  
Charolais bull, top blood line.  
Harley Peterson, Phone 823-8269  
Salina, Kans. SB52

#### Feed & Seed

**1000 BALES** choice alfalfa.  
Would buy good, clean Hamp  
boar. Don Schumacher, Wa-  
mego, 456-2477. SB50

**DAIRY ALFALFA** wanted —  
square bales. Call or write  
Walter A. Rieke, 5920 County  
Line Rd., Kansas City, Kans.  
66106. Phone 913 375-1515.  
SB51

**200A GOOD GRASS** located 3  
miles west, 2 north of highway  
81 & 24 junction. Phone James-  
town, Kans., ID 9-2247. SB51

**WANTED** — Rectangular JD  
fertilizer boxes for planter. For  
sale, 8' Hoeme. Howard Goering,  
Peabody, Kansas. x53

**FOR SALE** — Three hundred  
bales of bright wheat straw. Leo  
B. Holthaus, Baileyville, TW 5-  
2221. SB51

**FOR SALE** — 1500 round bales  
in the field. Phone 468-3335, Ols-  
burg, Kans. x50

**WANTED** — Alfalfa or prairie  
hay, square bales. Price per ton  
at your farm. Wilbur Knack-  
stedt, Little River, Ks. x51

**7000 BALES ALFALFA**, string  
tied, all in barns. Harold Schnei-  
der, Summerfield, Kans., Phone  
244-3422. SB50

**PRAIRIE HAY** for sale, round  
bales. Also square baled alfalfa.  
Stored inside. Frank Thoes Jr.,  
Phone 229-6425, Alta Vista. x50

**FOR SALE** — Good quality  
prairie hay, round bales. Mrs.  
Clyde Kovar, Rossville, Kansas,  
Phone 771-3225. SB50

**FOR SALE** — Good quality  
prairie hay, round bales. Mrs.  
Clyde Kovar, Rossville, Kans.,  
phone 771-3225. SB50

**FOR SALE** — 3000 bales alfalfa,  
shedded. Harlan Riechers,  
Green, Kans. Phone WI 4-2845.  
SB50

**WANTED** — Alfalfa or prairie  
hay, round or square bales. C. J.  
Murphy, CO 3-4010, Abilene,  
Kansas. SB50

**DAIRY PELLETS**, range pellets  
and all kinds of fertilizers.  
Manhattan Milling Co., 107  
Pierre, Manhattan. TF Chg

**RIDE 'EM HIGH** feed for hors-  
es. Product of Key Milling Co.  
Clay Center, Kans., Phone ME  
2-2141. SBTF

#### Automotive



#### TRUCKS

1957 Chev. ½ ton aut., radio, real  
clean

1949 Ford ¾ ton, 6 cyl., 4-speed,  
with box

1962 Chev. 1 ton, 10' fold-down  
stock rack, 6 cyl., 4 speed, dual  
wheel

1963 Chev. ¾ ton, 4 speed, 6 cyl.,  
LWB, one owner, real good

1966 Chev. ½ ton, V8, 3 speed,  
air cond., LWB, ex. tires

#### Myers Motor Co.

CHEVROLET — PONTIAC  
— CADILLAC —  
562-2383 562-2384  
MARYSVILLE, KANSAS



#### O'Connor Ford-Mercury

Cougars, Mercuries, Mustangs,  
Ford Cars and A-1 used cars  
and trucks.

BL 8-2281

109 Walnut HERINGTON

#### USED TRUCKS

1968 Ford Galaxie 500, 4 dr.,  
R&H, aut., air cond., 6000 mi.

1967 Ford LTD 2 dr. HT, R&H,  
aut., air, 11,000 miles

1965 Ford Galaxie 500, 4 dr.,  
R&H, aut., air, power strg  
Many More To Choose From

#### Gourley Mtr. Co., Inc.

FORD and MERCURY  
Phone LA 4-4851  
LINCOLN, KANSAS

1957 CHEVROLET ½ ton pick-  
up for sale, 3 speed, 6 cylinder,  
long bed, excellent condition  
throughout. Phone Manhattan  
JE 9-8508. x50



#### LARGE STOCK OF TRUCKS

1956 GMC ½ ton ..... \$195

1961 IHC 2 ton V8, 2-sp., box &  
hoist, 33,000 mi. .... \$2550

1959 IH 190 screw with 13'  
gravel box, clean .... \$2995

1951 Chev. ¾ ton ..... \$295

1959 Chev. ¾ ton, 6 cyl., 4 speed  
..... \$595

1964 Chev. ½ ton, V8, LWB, W  
box, aut., power steering,  
power brakes ..... \$1195

1954 Chev. ½ ton ..... \$245

1962 Chev. 2 ton, tandem axle,  
dump ..... \$1795

1965 Chev. tractor, tandem, 80  
series, 409 engine, 5-speed, 2-  
speed, full air brake, extra  
good ..... \$5250

1960 Trail-Mobile 37' grain trail-  
er ..... \$1995

1957 American 38' platform  
..... \$1750

1957 Ford ½ ton, 6 cyl., 3-sp.,  
SWB ..... \$295

1963 Ford ½ ton, V8, 3 sp.,  
LWB, real clean ..... \$795

1949 IH 1½ ton, SWB, 10' box  
and hoist, 4-speed ..... \$695

1961 Chev. ½ ton, SWB .. \$595

1961 Chev. 80 Series LCF trac-  
tor, 5 speed, 2 speed, air  
brakes, good ..... \$1995

1963 Chev. ½ ton, SWB \$895

1967 Hobbs 40 ft. platform \$3250

1951 IH ½ ton ..... \$145

1963 Chev. 80 Series, 409 engine,  
single axle tractor, extra  
clean ..... \$3250

1947 Chev. 1½ ton SWB .. \$245

The largest stock of heavy duty  
Chev. truck parts in the Mid-  
West. Parts for engines, trans-  
missions & 2 speed axles.

#### Melton Motor Co., Inc.

16th and M Sts. JA 7-2201  
BELLEVILLE

#### PICKUPS

1965 Chevrolet ½ ton, 8' Fleet-  
side pickup, 6 cylinder with  
4 speed, rear bumper, over-  
loads and deluxe cab, one local  
owner.

1963 Chevrolet ½ ton, 6 cyl.,  
8' Fleetside bed, heavy duty 3  
speed trans.

1959 Chevrolet ½ ton 6½' Step-  
side pickup, V-8 engine with  
4-speed transmission, rear  
bumper and overloads

1955 Chevrolet ½ ton, 6 cyl., 4  
speed

1949 Ford 2 ton truck in excel-  
lent condition. It has a Mid-  
west grain body and stock  
rack combination and extra  
good tires. Lots of service left  
in this truck. Buy it with con-  
fidence and you'll have a good  
old "work horse" at minimum  
cost.

#### OBERMEYER

Marvin Obermeyer, Owner  
Ph. BL 8-2255 Open to 9 p.m.  
HERINGTON, KANSAS



1965 Ford F600 2 ton 174" wide  
base V8, 2-speed, nice .. \$1895

1968 10½' Dreamer camper for  
pickup ..... \$1495

1969 Ford F100, "new", 6 cyl.,  
4-spd., 131" WB ..... \$2295

#### Long-McArthur, Inc.

Ford-Lincoln-Mercury  
340 N. Santa Fe Salina, Kans.  
TA 3-2237

**FOR SALE** — 1960 F600 Ford  
2-ton truck, two-speed axle, with  
new tires and all steel 18-ft. bed,  
like new. Leo B. Holthaus, Bai-  
leyville. TW 5-2221. SB51



#### NEW 1968's PRICED TO SELL

1968 Galaxie 500 4 dr. HT, air  
cond., V8, power strg.

1968 Galaxie 500, PS, V8, aut.

#### DEMONSTRATORS

1968 Mustang, air, PS, V8, aut.,  
10,000

1968 Torino 2 dr. HT, air, PS,  
V8, aut., 5000 miles

1968 Torino 2 dr., air, PS, V8,  
6500 miles

#### FORD SALES & SERVICE

#### Stenberg Motors

Ph. 446-3572 Clyde, Ks. 66938

#### GMC

#### TRUCKS

½ Ton - 60 Ton  
Sales & Service

#### TRI-COUNTY MOTORS

307 N. 3rd MANHATTAN

#### USED TRUCKS

1966 Chevrolet 1 ton

1969 Chev. ½ ton, custom, air  
conditioner, V8

1959 Chev. 2 ton, 2 sp., complete-  
ly overhauled, 13½' box &  
hoist

1965 Chev. 2 ton, 2 sp., new  
15' box & hoist

1965 Chev. ½ ton, V8, 3 speed

1948 Chev. 2 ton, 2 speed, fold  
down box & hoist

#### Siebs's Repair Trucks

JANSEN, NEBR.  
Telephone 402 424-2670



#### USED TRUCKS

66 Chev. 1 ton with new 10' fold-  
down bed, V8, 4 speed, dual  
rear wheels, air conditioned,  
extra clean

66 Ford F-100 8' styleside pickup,  
6 cyl., Cruise-o-matic, very  
clean

63 Ford C-550 tilt cab, with 15'  
grain bed and hoist, V8, 4-spd.,  
two speed

62 Ford F-600 174" WB, chassis,  
cab, V8, 4 spd., 2 spd., choice  
of two trucks

62 Ford F-600 with 3 yd. gravel  
bed, V8, 4 speed, 2 speed,  
choice of two

61 Ford F-600 with 3 yd. gravel  
bed, V8, 4 speed, 2 speed,  
choice of three

56 Ford 1½ ton with 13½' fold  
down bed & hoist, V8, 4 speed

56 Chev., chassis, cab, 174" WB,  
V8, 4 speed, 2 speed, 825x20  
tires. Choice of two.

58 Chev. Series 80, chassis, cab,  
172" WB, V8, 4 speed, 2 spd.

#### Taylor Motor Co.

Phone 913 325-2202  
WASHINGTON, KANS.

#### Buick Double Checked Used Cars

1968 Chev. Impala 2 dr. HT,  
V8 engine, AT, PS, factory air  
cond.

1966 Buick Electra 4 dr. sedan,  
fully equipped, including pow-  
er window & power seat

1966 Mustang, V8 eng., 3-speed  
stick shift

1966 Ford Fairlane 500 XL, AT,  
PS, air cond.

1965 Morris Oxford station  
wagon, standard trans., radio,  
heater

#### MANHATTAN MOTORS, INC.

BUICK — OPEL  
NOW IN OUR 50th YEAR  
Main Office 311-317 Houston  
Used Car Lot at 214 Houston  
Main Office PR 8-3537  
Lot PR 6-4414  
MANHATTAN, KANS.

#### YOUR BEST BUYS IN NEW AND USED CARS

#### NEW

1969 Dodge 4 dr. Coronet, PS,  
AC, AT, tinted glass, etc. \$2995

1969 Dodge Polara, PS, AT, AC,  
V8, tinted glass ..... \$3395

Save \$1000 on a New Car

#### USED

1967 Polara HT, 4 dr., radio, AT,  
AC, like new ..... \$2295

1967 Chev. 4 dr. station wagon  
..... \$1795

1966 Chev. 4 dr. Chevelle Malibu  
..... \$1495

1965 Dodge Polara, PS, AT, AC

1966 Dodge pickup, AT, radio,  
good

#### OTTAWA DODGE

¼ mile South on Hwy. 59  
OTTAWA, KANSAS

#### YOU GET GOOD DEALS AT AULD'S WAKEFIELD

We have some late model cars  
you'll be glad to own, including:  
3 Chevrolet Impalas, all 4 doors,  
327 V8 engines, power brakes  
& steering and air conditioning.  
Year models 1967, 1966 and 1965.  
Several 1964 Fords, Chevrolets  
and Plymouths  
Five station



## FARM TRUCKS

62 Chevy 60, hoist, 13 1/2' box  
62 Chevy 60, hoist, 15 1/2' box  
62 Chevy 60, hoist, 15' box  
61 Chevy 70, hoist, 15 1/2' box  
60 Chevy 70, hoist, 16 1/2' box  
61 Ford 600, hoist, 13 1/2' box  
61 Ford 700, hoist, 15 1/2' box  
60 Ford 750, hoist, 15 1/2' box  
61 Ford 700, chassis, 102" CA  
62 Chevy 60, chassis, 102" CA  
60 Ford 600 with 18' stock bed  
30 other dumps, 7 winch trucks  
All have 5 speed, 2 speed

## AMES CHEV. CO.

AC 316-647-3251  
MOLINE, KANS. 67353



1966 Chev. 1/2 ton, 6 cyl., 3 speed,  
LWB, wide box ..... \$1595  
2 1965 Ford 1/2 ton, SWB, V8, 3-  
speed, positraction .... \$1195  
1 brand new Chev. 3/4 ton, V8,  
4 speed, heavy tires & wheels

## Beardmore Chevrolet Co., Inc.

620 Market 402 223-5252  
BEATRICE, NEBR.

ONLY THE FORD DEALER  
SKAGGS (FORD) MOTORS  
IN MANHATTAN  
SELLS

## A-1 Used Cars

1968 Torino Fastback, V8, auto-  
matic trans., R&H, low mile-  
age. New car warranty \$2995

1968 Galaxie 2 dr. Fastback, V8,  
aut. trans., powr estrg., air  
cond., new car warranty \$3195

1967 Galaxie Fastback, V8, auto-  
matic trans., R&H, power  
steering, factory air .. \$2495

1967 Mustang 2-dr. hardtop, V8,  
automatic trans., R&H, power  
steering ..... \$2195

1965 Chevelle Super Sport, V8,  
4-speed, R&H ..... \$1495

OPEN EVENINGS  
BANK RATE FINANCING

## Skaggs (Ford) Motors

Your Transportation  
Headquarters  
"Where Customers Send  
Their Friends"  
2nd & Houston  
Phone PR 8-3525  
MANHATTAN, KANSAS



1967 Ford F-100 6 cyl., custom  
cab, SWB  
1967 Ford F-250, 3/4 ton, LWB  
1967 GMC 1/2 ton, 6 cyl., 4 spd.,  
SB, low mileage, 7000 miles  
1965 GMC V-6 1/2 ton, 4-sp., LWB

## McComas Motors

240 West 6th CH 3-3634  
CONCORDIA, KANSAS

FOR SALE — 1964 International  
pickup, 1200 series, V8, 4-  
speed, good tires, low mileage.  
FL 7-1614, Topeka. SB51

FOR SALE — 1952 GMC 2 ton  
truck with hoist and flatbed.  
Good. Phone PR 6-9675, Manhat-  
tan. x50

## Real Estate

## REAL ESTATE Sales - Auctions

MARVIN COTTRELL,  
salesman  
ARMON BOSSE  
Realtor  
Your listings appreciated  
ONAGA, KANSAS

FOR SALE — 160A pasture, 10  
miles north of Manhattan in  
Pottawatomie County. Phone  
539-8725, Manhattan. SB53

WANTED — Summer pasture  
for 120-160 head yearling cattle.  
Dwight Kelley, Route 1, Emer-  
son, Iowa. Phone Red Oak, Iowa  
2073. Area code 712. x50

## FARMS - RANCHES - MOTELS BUSINESSES

790 acres, half bottom plow land  
1520 acres, Ranch, good grass  
and crop land. Better see this  
one  
5100 acres, Ranch and it is good  
252 acres bottom plow land  
1000 acres bottom plow land  
234 acres, bottom plow land  
5030 acres, ranch, Southeast,  
and good

Farms, large or small. Write to

## Dain's Real Estate SILVER LAKE, KANS.

Estates best closed by auction  
Dain's Real Estate Auctioneers  
Our Staff To Serve You —  
Cecil, Don, Ruth, Roger, George,  
Suzannah — all working for you

## FARMS FOR SALE

80A south of Clay Center, mod-  
ern home, priced right, sell  
on contract

160A south of Clyde, all broke,  
will sell on contract

160A close to Clay Center, 90A  
floodable with electric mtr.

320A with modern home, on  
blacktop, will sell on contract  
Some new homes for sale, priced  
right

We need some new listings, es-  
pecially grassland

## DUANE SLINGSBY ESTATE

## WALLACE FOWLES

ME 2-2647  
CLAY CENTER, KS.

## FARMS FOR SALE

160 SE Green, nice 3 bedroom  
home, 5 years old, electric heat.  
95A broke, balance grass. Lots  
of outbuildings. Price reduced.

480 near Oak Hill, 350 excel-  
lent grass, 3 ponds. Farm  
ground terraced. Sell on con-  
tract.

720 north of Randolph. 93  
broke, 27 wheat, 88 feed grain.  
Sell on contract. \$100 per acre.

160 south of Clay Center, near-  
ly all tillable.  
Many other listings, call for  
appointment.

## LEO CHAPMAN

Real Estate & Investments  
425 Anthony Clay Center, Ks.  
Phone ME 2-2077

## FARMS

480A farm, with 320 acres good  
bluestem pasture, good fences,  
ponds, plenty water, improved,  
modern home. This farm can be  
purchased on contract.

215A creek bottom farm,  
very good producer, improved,  
modern home.

150A farm, 75 crop, balance  
meadow, 1 mile off highway on  
good gravel road. No improve-  
ments. Excellent building site.

## PASTURE

Pasture, 160A, Pott. Co., good  
bluestem pasture, near new  
fence, 2 ponds, plenty water.

Pasture, 470A Riley Co., good  
bluestem grass, plenty water,  
good fences.  
The Carlson agency has been  
employed to sell the Henry Ban-  
gert estate at auction, consist-  
ing of 800 acres choice Pott. Co.  
land, March 1.

For More Information  
About Listings, Call or See

LAWRENCE WELTER  
Auctioneer - Salesman  
PR 8-3455 MANHATTAN

HAROLD CARLSON  
Broker  
PR 8-3083 MANHATTAN

## Fulmer Real Estate

CATHERINE J FULMER  
REALTOR



Office 456-7696  
Res. 456-9281  
WAMEGO

WANTED TO LEASE — Sum-  
mer grass, 80 to 320 acres for  
small heifers. Joe Straub, Wa-  
mego 456-9255. x50

## FARMS FOR SALE

Nicely improved quarter with  
modern 2 bedroom home, new  
bath & all new plumbing, new  
wall to wall carpeting, air con-  
ditioning. Very good new well,  
with automatic waterers to all  
lots, 2 good new outbuildings,  
half cultivated, half pasture, on  
liberal 10 yr. contract with  
small payments first 9 years.  
Priced at \$28,000.

240 with good buildings, mod-  
ern home, 120 cultivated, 120  
grass, a very good stock farm  
for \$36,000 with part on contract

Well improved 640, modern  
home, all outbuildings in good  
condition, with new metal roofs,  
250A grass, balance nearly all  
perfectly level good, real black  
soil, at \$128,000 on 10 year con-  
tract. Has good allotments.

Unimproved 250 acre river bot-  
tom farm with 240A cultivated,  
three irrigation wells, with  
abundance of water, 110 feed  
grain, 67 wheat, balance free for  
beans. No conserving base.  
Price \$105,000 with contract pos-  
sible if cash not available.

I have several other good of-  
ferings to show you. I found  
farms for 24 prospective buyers  
in 1968. I may have just what  
you want and better yet just  
what you can afford. Call col-  
lect for appointment, then  
come take a look.

## Kvasnicka Realty

## HADDAM, KANSAS

Phone FR 6-2874  
Gerald A. Kvasnicka, Realtor  
Alice J. Kvasnicka, Secretary

## FARMS — ALL SIZES

2000A ranch, excellent grass,  
fences, water, one set of fair  
buildings, located in Cloud Co.

800A of good producing farm  
land, 361 acres bottom, balance  
upland. Gross income in 1968  
was \$42,523.74. Marshall Co.

400A improved, 300 acres  
grass, 100 acres cultivated creek  
land. Cloud County.

640A — The very best of im-  
provements, 350 acres broke &  
balance grass. Wheat allotment  
176, feed grain 105. Government  
payments \$2200. This is an ex-  
cellent home. Owner will fi-  
nance at 5 1/2% interest.

240A, good improvements, 156  
acres crop land, balance grass.  
Wheat allotment 45, feed grain  
48 acres. Owner will finance at  
5 1/2%.

160A, south of Clay Center,  
145A broke, balance grass and  
should be farmed. Good invest-  
ment.

160A grass south of Clay Cen-  
ter, ready to go and priced at  
\$110 per acre.

Please call for additional in-  
formation and for appointment.

## Eldon Thorman

Real Estate & Auction Service  
Office at Cedar Court Motel  
CLAY CENTER, KANS.  
Ph. 913 ME 2-3008

## Livestock Auction Market

In county seat of a great cattle  
growing Kansas county. Yards  
3600 head capacity, nearly new  
office and scale, all office  
equipment, 2 cars, 2 trucks, trac-  
tor and loader, 2 working chutes.  
A very successful going busi-  
ness; manager will stay on if  
desired. Situated on eight acres  
on railroad, this is a money mak-  
er, priced to sell.

## Gene Watson Land & Livestock Co.

Auctioneers — Realtors  
25 North Walnut  
Hutchinson, Kansas 67501  
Phone 316 663-4427  
Gene Watson Doug Wildin  
MO 3-3174 MO 2-7543  
HUTCHINSON, KANS.

FOR SALE — 1300 acre Mitch-  
ell County ranch, 300 acres cul-  
tivation, balance native grass.  
Modern improvements. Pos-  
session: Reiter Land Company,  
Box 316, Beloit, Kansas 67420.  
SB51

## IMPROVED FARM

A good 318 acre farm with a  
good, well insulated modern  
home with a large kitchen and  
nice built-ins. Good barn, pole  
livestock shed, garage, granary  
and other buildings, fence line  
feeder, all protected by a good  
windbreak. Excellent water. 25  
percent down and owner financ-  
ing at 6%.

## PASTURE

647 acre pasture with good  
fence and water. Good grass.  
Some lease land in addition too.  
There is 720 acres adjoining that  
is also available. The 647 is  
reasonably priced at \$58,000.

## IRRIGATED

250 acre irrigated farm. 3 ex-  
cellent wells, 2 with pumps and  
motors. 3/4 mile of 4 inch sprink-  
ler lines and 1400 feet of 5 and 6  
inch main line

## Elliott Real Estate

Leland W. Elliott, Realtor  
EA 5-2112  
WASHINGTON, KANS.

FOR SALE — 320A pasture, 4  
miles north of Washington, Ks.,  
on oil road. Good grass, fence,  
water, catch pen and chute.  
Adolph N. Niemer, Bladen, Neb.,  
Phone 402-769-3647. x50

800 ACRE FARM, 613 acres cul-  
tivated, mostly bottom, 90 acres  
in wheat, in Marshall County.  
James Cline, 1514 Willow, To-  
peka, Kans. 66606, Phone 913  
CE 2-0936. SB50

WANT TO BUY — Small im-  
proved farm within 20 miles of  
Topeka, West. Maple Hill 663-  
2345. x50

640 ACRES improved, 1/2 culti-  
vated & 1/2 pasture, 140 in wheat,  
in Mitchell County. James  
Cline, 1514 Willow, Topeka, Ks.  
66606. Phone 913 CE 2-0936.  
SB50

2000 ACRE PASTURE, good  
grass & water. James Cline,  
1514 Willow, Topeka, Kansas  
66606. Phone 913 CE 2-0936.  
SB50

FOR SALE — 350 acres pasture  
6 mi. SE of Junction City on  
Humboldt Creek. 2 ponds &  
good well. W. J. Hauserman, Rt.  
2, Junction City, Kans., Phone  
913-238-4047. SB50

FOR SALE — New type six  
bedroom house, do: ble garage,  
finished basement, in Milton-  
vale. Phone 427-3200. x51

FOR SALE — 180 acres, 10 ac-  
res broke, balance pasture. 2  
good ponds, 1 windmill, large  
basement, barn, hay storage,  
loading chute. Lays along good  
highway. Fairchild Real Estate  
& Insurance Agency, Westmore-  
land phone 224-3421. SB50

FARM FOR SALE — 120 acre  
upland, 3 miles of Clay Center,  
good well, good for retired cou-  
ple, house modern. Mr. & Mrs.  
W. Eckelberry.

FOR SALE — Quarter section  
Cloud Co. on blacktop, 52A  
wheat, 69A grass, 28A diversion.  
Landlord's 1/2 share goes with  
place, \$18,500. Box 41, ph. 913  
488-3613, Bennington, Kans. x51

## Farm Equipment

## USED TRACTORS

1968 John Deere 4020 D  
1967 Farmall 806D  
1967 Farmall 706  
1964 Farmall 806D with cab &  
air  
1960 Farmall 560D  
1960 Farmall 460  
1958 Farmall 350D  
1958 Massey-Ferguson 65  
1955 Farmall 400  
1955 Farmall 300  
1954 Farmall Super M TA

## USED DISKS

14' IHC No. 37 wheel disk  
9'7" IH No. 37 wheel disk  
10'9" IH fast-hitch disk  
10' IH tandem disk  
8' IH tandem disk

## Rossville Truck & Tractor Co.

Phone 584-3560  
ROSSVILLE, KANS.

FOR SALE — 4x14 No. 10 IHC  
pull type plow. 1697 660 Case  
combine, 13-ft. with 2-row corn  
head, cab, M&W header con-  
trol. Howard Rowe, Scranton,  
Kans. (913) 793-2581. x50

## TRACTORS

1963 JD 3010 dsl.  
1958 J D520 gas  
1965 JD 3020 gas, low hours,  
wide front  
1965 JD 3020 gas, low hours  
1953 JD 60, good  
1954 JD 70, good shape  
MH 33 tractor, new sleeves &  
pistons

## COMBINES

1958 Gleaner A, 12 ft.  
MH 80, 12 ft.

## MISCELLANEOUS

JD 871 4 row rotary moldboard  
lister with fert., insecticide  
Dempster 4 row rotary mold-  
board lister with fert & insect-  
icide, like new  
JD 100 12' pull chisel plow  
MF loader, fits a MF 35 & 30  
tractor  
Heavy duty Twin-draulic loader,  
fits MF 85 & 90 tractors  
1 Used loader, fits AC WD &  
WD 45 tractor  
Dempster anhydrous applicator,  
7 knife with auto float con-  
trols, like new

## Frankfort Impl.



913 292-4458

## FRANKFORT, KANS.

## USED

1959 AC D17 with power strg.  
AC Roto-baler  
1965 C-II Gleaner w/ cab, 18-ft.  
1967 Baldwin A-II, 14'  
314 IHC fast hitch plow  
10' AC wheel disc  
12' IH wheel disc  
13 1/2' Krause wheel disc  
3-pt. New Holland mower  
Used 3 & 4 bottom snap coupler  
plows

## Cuba Impl. Co.



Phone 4F 7

Cuba, Kans.

## USED & NEW: SAVE

1959 JD 730 dsl. std. tractor, 3 pt  
1959 JD 730 RC LP tractor,  
sharp  
1958 JD 820 dsl. std. tractor,  
sharp  
1955 J 70 LP RC tractor  
1954 MH 80 Special, 14' combine  
IHC No. 10 grain drill, 1610 with  
liquid fert.  
NEW MCHRY. BARGAINS  
JD 46A & 47 loaders  
1967 Hesston PT10 windrower  
JD AT6 front mt. cult., below  
invoice  
JD BWA tandem discs, 15'2" &  
17'10"  
No. 12 one row forage harvester

## Kinsley Impl. Co., Inc.

P. O. Box 243  
Kinsley, Kansas 67547  
Phone: (316) OL 9-2242

## COMBINES

Choice M-F Combines  
Ready For Action  
2 1967 No. 410, like new, 14', 16'  
1 1965 No. 410 overhauled, 14'  
3 clean Super 92, 14'  
Cut harvest costs with one of 3  
No. 90 14' combines or an 82  
14' as low as \$1475 — or a No.  
60 12'  
A No. 27 with bomber tires at  
\$675, or  
A No. 26 12' ready to cut for  
\$575  
See Gilleys for big savings on  
Early Bird combine orders or  
for any farm implement you  
need.

## Gilley's Impls.



EX 2-2919

## MINNEAPOLIS, KANSAS

FOR SALE — Allis Chalmers  
crawler tractor, gas, Model M,  
with live hydraulic loader,  
hyd. on bucket, good machine  
in wet silos. Also 4010 comfort  
cover. Dean Constable, Phone  
Waterville 785-2730. x51

FOR SALE — '61 Ford tractors;  
'59 340 Farmall; '57 350 Farm-  
all; New Holland hay baler.  
Jack Quinn, Wamego, Kans. x52



TRACTORS  
010 dsl.  
20 gas  
020 gas, low hours  
nt  
020 gas, low hours  
0, good  
0, good shape  
actor, new sleeves &

COMBINES  
er A, 12 ft.  
ft.

CELLANEOUS  
row rotary moldboard  
th fert., insecticide  
4 row rotary mold-  
ster with fert & insect-  
ke new  
pull chisel plow  
fits a MF 35 & 30  
y Twin-draulic loader,  
85 & 90 tractors  
ader, fits AC WD &  
ractor  
anhydrous applicator,  
with auto float con-  
ke new

nkfort Impl.

913 292-4458

ANKFORT, KANS.

USED

D17 with power strg.  
aler  
Gleaner w/ cab, 184  
win A-II, 14'  
ast hitch plow  
eel disc  
eel disc  
use wheel disk  
Holland mower  
4 bottom snap coupler

ba Impl. Co.

Phone 4F 7

Cuba, Kans.

& NEW: SAVE  
30 dsl. std. tractor, 3 pt  
730 RC LP tractor,  
320 dsl. std. tractor,

LP RC tractor  
0 Special, 14' combine  
0 grain drill, 1610 with  
ert.

CHRY. BARGAINS  
47 loaders  
ton PT10 windrower  
front mt. cult, below

tandem discs, 15' &

row forage harvester

y Impl. Co., Inc.

P. O. Box 243  
ley, Kansas 67547  
e: (316) OL 9-2242

COMBINES  
ce M-F Combines  
ady For Action

410, like new, 14', 16'  
410 overhauled, 14'  
per 92, 14'

st costs with one of 3  
14' combines or an 82  
w as \$1475 — or a No.

with bomber tires at

2' ready to cut for

ys for big savings on  
d combine orders or  
farm implement you

lley's Impls.

EX 2-2919

APOLIS, KANSAS

E — Allis Chalmers  
ractor, gas, Model M  
hydraulic loader,  
ucket, good machine  
os. Also 4010 comfort  
an Constable, Phone

785-2730.

E — '61 Ford tractor;  
armall; '57 350 Farm-  
Holland hay baler,  
n, Wamego, Kans. x32

## TRACTORS

1966 Deere 3020 gas, 1200 hrs.  
1960 Deere 730D, extra sharp  
1964 Deere 4020D, overhauled  
1961 Deere 4010D, overhauled  
1959 Massey 65 gas  
1953 Deere 60 with power strg.  
1955 IHC 400 gas, nice

## COMBINES

1966 Baldwin C-II, cut 1250A, 14'  
1962 Deere 55, real clean  
1961 Deere 55, one owner  
1956 Deere 45 with 10' head  
1963 Massey Super 92, 14' head  
1958 Massey 82, 1955 Massey 90  
59 IHC 151 with 14' head, motor  
overhauled  
52 JD 55 54 JD 55; 50 JD 55

## MISCELLANEOUS

Ford loader, mech. bucket  
JD Model L & R spreaders  
Several 168 grain drills  
Bale ejector for 24T baler  
JD 224WS hay baler  
46T McCormack baler, overh'd.  
851 JD 2-whl. rakes  
66 Deere 215A swather  
1967 Deere 112 lawn & garden  
tractor  
JD 494A planter with fertilizer  
2 row JD pull weeder  
JD 2-row rotary moldboard  
lister  
4-sec. JD used rotary hoe  
Lots of wheel disks — Krause,  
IHC & Schaefer  
Several mtd. plows, 3-14, 3-16,  
4-16  
JD, Gehl & Papec field cutters  
New pickup att. for No. 6 or  
No. 12 cutter  
Couple of used mowers  
210 corn head for 55  
9' Waldron angle dozer for JD  
4010 or 20 with dual cylinder  
bracket  
24' Crust Buster with pulva  
tooth  
20' wheel JD springtooth  
36' JD hay & grain elevator  
5' Case rotary mower  
6' mower bar for 34 JD cutter,  
our loss, your gain  
2 row frt. cultivator for 2010  
9' IHC fast hitch disk  
Several 2 row PA 302, you  
make to 4 row  
V-7 Big Ox chisel

## OLD TRACTORS

46 Deere A with good rubber  
47 Deere A with Skyline loader  
51 Moline U, rebuilt  
51 IHC MD, reliable  
46 JD G, rebuilt  
54 Oliver 88 diesel

## NEW SPECIALS

9' No. 80A rear blade  
12' 1001 3 pt. chisel  
125 Chuck Wagon  
9' 37 trail mower  
110 garden tractor with roto-  
tiller

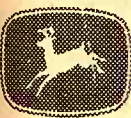

## SHOUSE

IMPL. CO.

Abilene, Kans.

Store CO 3-3051  
Ed Shouse CO 3-1066  
Ron Shouse CO 3-4515

## USED MACHINERY AT OSAGE CITY

Case 730 dsl. tractor, only 1200  
hours ..... \$3400  
AC D19 dsl with 4-16 snap coup-  
ler plow, 1800 hrs. .... \$3775  
MH 44 tractor ..... \$375  
IH 4-14 fast hitch plow ... \$275  
Case 4-14 pull plow ..... \$225  
JD 4-16 F660H pull plow with  
trip beams, like new condition  
..... \$425  
JD 694AN planter, used 2 sea-  
sons  
Gehl forage box on Electric  
Wheel wagon with airplane  
tires and high sides .... \$1275  
Case SP windrower, Model 850,  
12' ..... \$1275

## Osage Farm Eq. Co.

OSAGE CITY, KANS.  
Phone LA 8-1422

MM GVI diesel, new in 62, 2373  
hrs., excellent  
2 D-19 Allis gas, wide front, new  
motor kit, both extra good  
1800 Oliver gas, all latest chan-  
ges, new hyd. changeover  
2 AC D-17, '59, '60, excellent.  
8 combines: JD 45-55; Gleaner  
E, A, C-II & C. Must be seen  
New Holland 2R self propelled  
chopper, extra good  
2 Gehl 2-row pull type choppers

## Flentie Farm Eqpt.

AV 4-3061



SABETHA, KANS.

## NEW TRACTORS

AT 1963 PRICES  
F1256D; F856D; F656D; F656  
gas; F656 gas Hydrostatic;  
F656D Hydrostatic; Farmall 706  
gas, 3 pt.

## PRE-SEASON SPECIAL NEW EQUIPMENT

Dual No. 5A bale accumulator  
Dual No. 5A Bale Hawk  
Dual No. 400 PTO power box  
flared, 200 cu. ft.  
IH 303 combine, 14'  
14 1/2" Vibra-Shank cult.  
Tri-Flex blade, 3 5' blades  
7 pt. Big John chisel  
IH 403 combine, 16'

## USED TRUCKS

1957 R195 truck  
1958 A-110 IH pickup  
1961 A-100 IH pickup  
1958 Chev. pickup  
1950 Chev. pickup

1960 F560 FH gas  
1958 F350D FH  
1949 WD 9  
1963 56W baler, hyd. tension  
1962 46T baler  
1957 45T baler  
No. 37 12 wheel disk, SB  
No. 37 10 7/8" wheel disk, SB  
No. 35 10 7/8" wheel disk, plain  
brg.  
Kewanee 11' wheel disk  
4 sec. FH springtooth on 15 car-  
rier  
4 sec. JD springtooth on JD  
carrier  
JD 8x16 fert. drill with press  
M&M 8x20 fert. drill with press  
No. 311 3x16 FH plow  
F43 4x14 FH plow  
JD hyd. 3x16 plow  
No. 38 JD mower  
No. 15 IH 5 bar rake  
JD LW 4 bar rake  
No. 100 FH mower  
No. 28 FH mower  
No. 27 mower, hyd.  
Ford 3 pt. mower  
No. 30 95 bu. spreader  
14' FH chisel with gauge whls.  
9' Graham Hoeme chisel

## Abilene Truck & Tractor Co.



CO 3-4727  
714 So. Buckeye  
ABILENE, KS.



## TRACTOR BARGAINS

Demo Ford 3400 Ind., PS  
3 pt., 730 Ind. loader  
1969 KD 3500 fork lift & 16'  
mast, 6000 lb. capacity lift  
1967 Ford 5000 Selecto, gas, PS  
1966 Ford 5000 diesel, PS  
1966 Ford 3000 gas, LPTO, PS  
1962 Ford 5000 diesel, LPTO  
1961 Ford 871 Selecto diesel  
1960 Fordson power Major diesel  
1960 Allis D-17 diesel, PS  
1960 Ferg. 65 LPTO, PS  
1959 Ford 841 dsl.  
1959 Ford 841 with step up trans  
1959 Fordson power major dsl.  
1954 Fordson Major diesel  
1954 Ford NAA Jubilee model  
1953 Ford NAA Jubilee model  
1950 Case Model DC  
1948 IHC M diesel  
1948 Massey 30 row crop  
1947 Ford 9N, 1946 Ford 9N  
1940 Allis WC; 1940 IHC M

## SPECIAL PRICES ON NEW FORD TRACTORS BALERS — WINDROWERS

63 NH 271 PTO twine baler  
59 Ford Model 250 PTO twine  
58 Case 130 twine with motor  
57 JD Model 14T PTO twine  
55 NH S66 twine with motor  
61 NH 900 14' windrower  
65 Ford 612 forage harvester

SPECIAL PRICES ON  
NEW HOLLAND MACHINES  
Used Plows, One Ways, Discs,  
Listers, Mowers, Rakes, Rotary  
Mowers, Flails, Loaders, Blades  
and Backhoes.

## McPherson Tractor Company

"Ford Tractor —  
New Holland Dealer"  
Phone 241-2900, McPherson, Ks.

## GOOD USED PARTS

Tractors, Combines & Farm  
Machinery. We buy wrecked or  
burned late model tractors &  
farm machinery.

North 81 Tractor Salvage  
Route 1 PR 2-5491  
SEDGWICK, KANS. 67135

FOR SALE — 1957 IHC 350  
utility, fully equipped, good rub-  
ber. Wm. W. Schultz, Phone  
229-5203, Blue Rapids. x53

## The Snow's

Almost Melted, But  
The Deals Are Still

## RED HOT AT ST. MARYS

1957 800 Ford, 5 speed  
1950 88 Oliver  
1951 C Farmall, with plow and  
mower  
1954 60 John Deere  
1959 730 John Deere  
1963 3010D John Deere  
1958 John Deere 420  
JD 1962 4010 dsl., wide front,  
overhauled & painted  
JD 1961 4010 dsl., wide front,  
painted  
JD 1962 2010 gas, overhauled,  
painted  
JD 1961 2010, overhauled, paint-  
ed, wide front  
JD 1958 620 good  
IHC 1965 806 dsl., wide front,  
sharp  
IHC 1959 560 dsl.  
IHC 1957 450 dsl., \$1100 spent in  
parts alone. Priced right, has  
to go  
IHC 1958 450 gas, real good  
3 IHC Model M tractors  
2 IHC Model C tractors  
1962 MH 65 diesel, overhauled,  
with loader, painted, priced to  
sell fast  
1958 MH 444 gas, power steer-  
ing, 3 pt. edge, painted  
3 MH 44 tractors  
3 JD G; 3 JD A; 3 JD B

## USED WHEEL DISKS

JD 11 1/2" BW good  
JD 14" AW good  
JD 11" AW good  
IHC 14" No. 37

## SPECIALS

Once again Du-Al loaders at  
carload prices of only \$285.  
Everybody seemed to be sat-  
isfied with these loaders a  
year ago, so we decided to get  
another carload. They fit  
most tractors.  
New JD machinery at prices  
you won't believe. (We've got  
to pay so they've got to go.)

New 7 bottom JD plow  
Pull type 480 mower conditioner  
4 new BW 14' discs  
2 new JD 11' BW; JD 13' AW  
FB 16-8 fertilizer drill  
29B spare JD  
JD 931 wheel cart & 5 section  
springtooth harrow  
JD 224 twine baler  
JD No. 38 mower  
JD Model 50 side mount mower,  
9' bar  
JD 707 & 227 Gyramows  
Most all of these articles are  
brand new, never used. However  
1 or 2 articles have been demon-  
strated.

## MORE SPECIALS

1952 IHC 1 1/2 T truck with No.  
60 Grain-O-Vator mtd.; good  
shape, runs good, complete  
..... \$850  
1966 almost new N-H forage wa-  
gon, mtd. on 4-wheel trailer  
Priced to go.

## Farmers Union Hdw. & Implement



Everett Hoobler

Mgr.

Ph. 437-2913

ST. MARYS, KANS.

## "Time Well Spent"

Drive Up To BLANDING'S  
At Beloit And See Their  
Dependable Used Equipment

## COMBINES

1966 JD No. 95 16' with cab  
1964 Gleaner C-II, 16'  
1962 JD No. 55, 14'  
1958 JD No. 55 14' with cab  
1953 MH No. 92 16'  
1954 & 55 JD No. 55, 14'  
1951 Gleaner 14'

## TRACTORS

1966 JD 4020 dsl., 3 pt.  
1962 JD 4010 LP gas, 3 pt.  
1960 JD 830 dsl.  
2 1960 JD 730 dsl. RC, 3 pt.  
1958 JD 720 dsl. std., 3 pt.  
1958 JD 820 dsl., dual hyd.  
1955 JD 70 dsl. RC, pwr. strg.  
IHC WC & M, good

FOR DEPENDABLE  
EQUIPMENT, YOU CAN  
DEPEND ON US

## Blanding Impl. Co.



BELOIT, KANS.

PE 8-3066

## USED TRACTORS

1951 8N Ford backhoe & front  
blade, overhauled  
1958 Case loader & backhoe  
1949 8N Ford, overhauled  
1947 9N Ford with Sherman  
1950 DC Case  
1946 H Farmall  
1947 C AC  
1962 4000 diesel loader & 14'  
backhoe  
1952 WD AC, 3 pt.  
1962 1010 John Deere  
1967 5000 with cover  
1941 B John Deere

## USED MACHINERY

John Deere T14 baler  
Ford 3-section rotary hoe  
5-14 Ford 3 pt. plow  
3-14 Massey 3-pt. plow  
3-16 Ferguson plow  
Ford side mount mower  
David Bradley Garden tractor &  
attachments  
10' Ford 3 point disk  
IHC 12' springtooth, 3 pt.  
IHC 9'10" wheel disc  
Hanson sprayer  
Dempster 3 pt. lister rotary  
IHC single disc  
Case 4 row planter with ferti-  
lizer  
4 HP Roto tiller  
7 Massey Ferguson mower, 3 pt.  
Blackhawk side delivery rake  
John Deere 2-row planter  
John Deere 7' No. 9 3 pt. mower  
New Idea side rake  
BMB Utility cutter  
8' Case wheel disc

## M. B. Salisbury Co.



CE 3-7411

114 Quincy

TOPEKA, KANS.

## HERINGTON



## USED TRACTORS

1968 John Deere 4020 dsl.  
1966 John Deere 4020 dsl.  
1966 AC D-17 gas  
1963 John Deere 3010 gas  
1962 Ford 971 dsl.  
1962 AC D-15 gas  
1958 John Deere 720 dsl.  
1961 Massey 85 diesel  
1954 NAA Ford  
1954 John Deere 70 gas  
1951 IHC M, live hyd.  
1952 JD G; 1949 IHC M  
1946 John Deere A

## COMBINES

1966 JD 95; 1961 JD 45  
1960 JD 30 pull  
1959 John Deere 95  
1964 JD 215A windrower

## HAYING

1967 JD 24T baler  
1960 JD 14T baler  
1958 John Deere 14T baler

## TILLAGE

JD 4-row pull lister with rotary  
bottoms  
JD 2-row 3 pt. lister with rotary  
bottoms & fert., like new  
Case 4 row 3 pt. lister with ro-  
tary bottoms  
JD 2-row pull lister with rotary  
bottoms  
JD 4-row pull curler  
IHC 2-row cult. for 300  
Comfort herbicide & insect. att.  
for 4-row lister

## GRAIN DRILLS

John Deere:  
FB168-B DF168-B FB168-A  
FB168 RB168 B168  
IHC 13-7 & 16-8 drills  
NEW JD LZ 14-10 hoe drill. Will  
sell this at special price.

## LOADERS

JD 35 with hyd. bucket  
JD 46 with hyd. bucket  
JD 45W loader  
IH 33A with hyd. bucket  
Ford loader  
Farmhand & Gehl silage wagns.

See us for new  
Blair and Grain-O-Vator  
feed wagons

## GB LOADERS

## Tri-County Sales

George Munkres  
Phone Collect  
BL 8-2249 or BL 8-2991  
HERINGTON, KANSAS

FOR SALE — Farrowing crate;  
steel individual sow feeding  
stalls; livestock trailer; tandem  
wheels; grain & stock sides  
6'x12' bed, in excellent con-  
dition. Phone evenings 913 243.  
4604, Concordia, Kans. SB51

## TRACTORS

49 JI Case VAC; 49 Ford 8N  
51 Allis Chalmers WD  
57 IHC 350; 59 IHC 560  
57 J. I. Case Super 401  
61 J. I. Case 611B  
61 MM VI LP gas  
66 MF 180 diesel  
66 John Deere 2510  
66 David Brown Model 990

## PLOWS

Ferguson 3-14; MH 72 3-14; J. I.  
Case M 3-14; Ford 3-14; MH 4-14  
Allis Chalmers 361 4-14  
J. I. Case SR44 4-14  
J. I. Case BX 2-14  
Oliver 3-16; IHC 60 3-14  
J. I. Case CH 3-14

## HAY TOOLS

Several 7' mowers  
MF No. 20 mower  
MF 25 side delivery rake  
JD 896 side delivery rake  
JD T14 baler  
MF No. 10 baler  
J.I. Case 212 forage harvester

## COMBINES

52 MH 26 12'; 52 MH 27 14'  
59 Allis Chalmers 90  
54 MH 80 12'; 56 JD 55 12'; 59  
MH 92 14'  
63 MH Super 92 14'  
64 MM 2490 14'  
65 J. I. Case 600 13'  
Dempster chisel  
J. I. Case 6' oneway

## DISKS

John Deere 21'; J. I. Case 7'; JD  
10'; Kewanee 11'; J. I. Case 11'  
IHC 13'; 1966 JD 14'  
Springtooth harrows — any  
size, any price  
Sunmaster trench silage loader  
47 John Deere manure loader  
Twin draulic loader for Allis  
Chalmers WD  
Easy Flow fertilizer spreader  
J. I. Case T6 manure spreader  
Letz Model 225 burr grinder

## Kuhlman Motor Co.

M-F, Case — Dodge  
LINN, KANSAS

## SEE THIS MACHINERY AT HILLSBORO

## Combines

1968 Gleaner G, 20', LPG, cab  
1968 Gleaner F, 17', cab  
1968 Gleaner G, 23 ft.  
1968 Gleaner G, 20', cab  
1967 Gleaner C-II, 18', LPG,  
chopper  
1959 Gleaner A, 14' & 12'  
1957 Gleaner A, 14 ft.  
1957 IH 141, 12 ft.

## SPECIAL PRICES

on 1968 G and F carryovers

## FREE A-C-CAB

or cab air-conditioner on all  
new combines on early purchas-  
es.

## TRACTORS

1966 AC 190XT diesel  
1965 AC 190 diesel  
1965 IH 806 diesel  
1962 AC D-17 gas  
1959 AC D-17 gas  
1957 AC WD 45, Wide front  
1956 AC WD 45, wide front  
1951 AC WD

## MISCELLANEOUS

1967 NH 905 14', swather, Ford  
engine, conditioner  
1959 IH 46T baler  
1959 Oliver 60T baler  
1954 Travelo 8x40 trailer  
13'6" Kewanee wheel disc

## Jost Implement Co.



947-3182

HILLSBORO,  
KANS.

D-4 Cat, hyd. blade & snap-on  
remote control. Extra good  
condition  
'56 Chev. 2 ton, stock rack, hoist,  
grain bed with steel floor  
2 thousand gallon tank  
600 gallon tank  
300 gallon tank  
100 used steel posts, 7'  
Hedge posts, 7 & 8'  
Heavy corner posts, 9'. Hedge  
& concrete corners  
Heavy dimension lumber, 4x8  
(treated)  
12' 3 pt. or fast hitch blade, rear  
mount, extra heavy  
10' 3 pt. blade

## F. P. STOCKMAN

Phone 437-2239  
ST. MARYS, KANS.

FOR SALE — IH 460 wide front  
axle, \$165. Frank Stach, Ross-  
ville, Kans. x50



**USED TRACTORS  
IN MANHATTAN**

61 MF 85 D, overhauled  
59 800B Std. Case D  
57 660 Ford, new rubber, clean  
58 861 Ford, gas, 5 spd., A-1  
58 871 Ford, gas, SOS  
861 Ford dsl., wide front  
1950 & 1948 8N Fords  
47 9N Ford with stepup, good  
53 60 JD, new rubber  
48 M Farmall, new paint, o'hld.

**MISCELLANEOUS**

TFd 2 cyl. Wisc. mtr., like new  
Set of Arps tracks for 8N or 9N  
New Sherman trans. for 9N, 8N  
3 Ford 1 1/2 belt pulley assy's.  
4 ft. tractor pull scraper  
610 NH chopper with V-4 mtr.,  
cheap  
No. 8 JD PTO chopper  
NH 60 string baler  
250 Ford PTO baler, good  
711 Ford one arm loader  
New 701 Ford front loader  
with 2 buckets  
10' Ind. 3 pt. tandem disc  
11 1/2' 3 pt. MF disc  
Ford 3 pt. 101 3-16 plow  
4-14 Rock Island plow, 3 pt.,  
good  
2-16 JD plow on rubber  
2-16 AC snap hitch plow  
IHC 3-14 slotted moldboard plow  
2-14 3 pt. Ford plow  
Ford 2 row corn head ..... \$20  
Used BMB 7' pull type hay saver  
No. 5 JD mower  
2 Dearborn 3 pt. 7' mowers  
New 3 pt. blades — New tractor  
winter covers — Space heaters

**THIS WEEK'S SPECIALS**

1948 Farmall M, A-1  
\$675  
New Dempster 4-row cult.  
\$665  
New trailer type field sprayer  
with 8-row booms, complete  
..... \$365  
Your Friendly Ford Dealer

## Burns-Salisbury



East US24  
PR 8-5731

MANHATTAN

Parts & Service  
CO 3-1627 Abilene

## Early Traders

### Bonus

## Extended To Mar. 1

**USED TRACTORS**  
**AT AULD'S IN WAKEFIELD**

1965 F806 completely equipped,  
dual tires, low hours  
1963 IH 1606 gas  
WD Allis chalmers  
1961 F560D, real good tires, sold  
in 1962  
1961 F460 gas tractor  
1959 F460 gas tractor  
1958 Farmall 340, motor & tor-  
que amp recently overhauled  
1956 IH 300 utility  
A good Farmall Cub  
1958 IH 330, with loader  
1958 JD 820, a real good tractor  
1951 IH W6 tractor  
1951 IH M tractor, recently over-  
hauled  
1951 Ford 8N, with loader  
IH W9 gas tractor  
1947 IH MD tractor  
1946 M, wide front, remote con-  
trol att.  
1945 IH H, with cult.

### COMBINES

You still can qualify for waiver  
of interest on combines, so  
why not deal now & have your  
machine? See these:  
1965 IH 303, clean  
1959 IH 101, 12'  
1957 MH 60, 12' cut  
1954 AC 60 with motor

### BALERS

IH 46W wire tie baler  
IH45T twine baler

### FEEDER EQUIPMENT

Grain-o-Vator 30 feed wagon  
Peerless 10 PH roller mill  
2 IH burr mills  
IH No. 30 manure loader for H  
or M  
IH 103 manure spreader

Hours: 8:00 a.m. - 6:00 p.m.  
Emergency Parts Ph. HO 1-5628  
or HO 1-5811.



**AULD  
CHEVROLET**  
HO 1-5414  
WAKEFIELD

**MACHINERY** — Farm equip-  
ment, 4-row JD Flexi-planter,  
Model 70, 3 pt., \$275. Solomon  
913 OL 5-7773. x53

## TRACTORS

1965 706 IHC, power steering,  
TA ..... Only \$3900  
1963 AC D-19 with 3 pt., power  
steering ..... \$2995  
1958 AC D-17 gas, good rubber  
..... \$1995

## BLAIR FEED WAGON SPECIALS

4x10 with mixer, 100 bu., list  
\$1445 ..... Now \$1150  
5x12 standard, 170 bu., list  
\$1645 ..... Now \$1175  
5x12 with mixer, 170 bu., list  
\$2078 ..... Now \$1475  
Owatonna grinder-mixers, Mo-  
del 83 ..... Only \$1475  
Mono chain saw, 5 hp, 16". List  
\$185 ..... Now \$139  
Mono 8' HD, 3 pt. blades. List  
\$250 ..... Now \$185

## Buchli Implement



Phone 768-6866  
HEBRON, NEB.

### FREE

Cab or air conditioner  
with new combine

### COMBINES

Gleaner G, 15', short acreage  
Gleaner E, 13', excellent  
Gleaner A-II, 14', one season  
Gleaner E, 13', with E240

### TRACTORS

AC 190XT, 1000 hrs., very clean  
AC 190XT Demo  
JD 730, 3 pt., PS  
AC 730 overhauled, paint

### MISCELLANEOUS

AC 2000 disc, 18'6"  
AC 2000 disc, 12'6"  
Myers 7' blade for pickup

## Henry Sales & Service, Inc.



E. Hwy. 24  
& Meriden Rd.

FL 4-7641

TOPEKA, KANSAS

## REAR-MOUNT BLADES

See us for rear mount blades  
with 3 pt. hitches, sizes 6 to 8 ft.

We'll make these with 2 pt. or  
snap coupler type hitches on or-  
der. These blades can be big la-  
bor savers for cleaning livestock  
feed floors, loafing sheds and to  
eliminate mud holes in feed lots  
and for snow clearance from  
driveways and other areas.

**WE ARE MANUFACTURERS  
SELLING DIRECT TO YOU**

## Forge Welding

Ph. 857-3241  
CENTRALIA, KANS.

### FIELD-READY

1959 Gleaner A, 14' ..... \$2950  
1958 Gleaner A, 14', large tires  
..... \$2550  
1958 MH 82, 14' ..... \$1450  
1952 JD 14' ..... \$850

All overhauled — field ready

## Fuller Chevrolet Co.



Ph. PE 8-2281  
BELOIT, KANS.

### USED TRACTORS

IHC 450 diesel, real clean  
706 gas tractors, good tires and  
paint  
4020 tractors, cabs & dual tires  
806 tractors, clean

### TRUCKS

1965 IHC 1700 truck, heavy du-  
ty, with 187" wheelbase, good  
tires, V304 eng., 4-speed  
1959 Ford 1/2 ton  
1955 Ford 600, V8, good box  
1964 IH 1/2 ton  
1961 IH 1/2 ton

Number of Older Models

## Nemaha Motor & Impl. Co.



Phone 913  
AV 4-2167

SABETHA, KANS.

## RECOND. TRACTORS

410 JD dsl. tractor  
3010 JD dsl. tractor  
D17 AC gas tractor  
801 Case dsl. tractor  
WD45 AC gas  
WD AC gas

## RECONDITIONED MANURE SPREADERS

Model R JD, L JD, HH JD  
H JD, power takeoff with forage  
No. 36 manure scoop

## RECOND. GRAIN DRILLS

FAB 17x7 grain drill  
4 FB grain drills, 13x7, 2 15x7,  
17x7

## RECOND. BALERS

214T JD baler with No. 2 ejector  
2 14T JD balers

## RECOND. COMBINE

1962 Gleaner A-II with cab, 12'  
platform and 1963 cornhead

## Sourk Impl.



364-2011  
Holton, Kans.

## TRACTORS

3 F706D, fully loaded with equip-  
ment  
2 5560D, fully loaded with equip-  
ment  
Farmall M ..... \$400  
1961 M&M Jet Star, clean & A-1  
condition ..... \$1250  
1956 M&M No. 445, clean, with 2-  
row mtd. picker, new Ampli-  
torq. .... \$900  
1958 F400G, with new torq. amp.  
..... \$1550

## COMBINES

No. 151 IHC, sold new in 1961,  
hyd. prop. control, PS, com-  
pletely gone through with  
new paint ..... \$2800  
1958 No. 141 A-1 cond. .... \$875  
R Baldwin in good condition  
..... \$795

## MACHINERY & MISC.

4-sec. ST harrow with lift hitch  
..... \$175  
4-sec. ST harrow with impl. car-  
rier ..... \$250  
Other harrows ..... \$??  
2TV mower ..... \$150  
2 No. 100 mowers, sold new in  
1967 ..... \$425  
1958 45T baler, good cond. .... \$175  
1967 No. 37T baler, like new  
..... \$1295  
No. 70 HD 4-16 plow with new  
moldboard & shares ..... \$675  
No. 411 4-16 plow ..... \$325  
No. 314 3-14 rollover plow, (75  
acres) ..... \$750  
Krause 12' oneway, A-1 ..... \$375  
FH-84 Gehl for. harv., with 2-row  
..... \$1525  
No. 50 IHC for. harv., 2-row  
..... \$1675  
1967 NH Hi-Throw blower ..... \$550  
Farmhand 8-bale bale fork, like  
new ..... \$250  
Ford 3 pt. 2-row lister ..... \$200  
IHC 2-row lister with fert. & ro-  
tary moldboards, planted 50  
acres ..... \$475  
IHC 449A 4-yr. old 4-row planter  
..... \$650  
Ford loader ..... \$100  
Sam Mulkev 20' elev. .... \$250  
IHC 4-row lister with fert. & ro-  
tary moldboards ..... \$1100  
IHC No. 37 disk with new 18"  
disks ..... \$550  
Krause disk, like new ..... \$650  
IHC M drill with Kerschman  
fert. .... \$750  
18.4x30 duals with tires ..... \$200  
Pair 11x15 float. whls. with tires  
& tubes ..... \$75  
Mail truck body ..... \$150

## Cloud County

### TRUCK & TRACTOR



Phone 913  
243-1840

CONCORDIA, KANS.

1960 Farmall 560 gas  
1967 Oliver 1850, wide front  
1967 Oliver 1550  
1959 JD 630  
10'9" IH disk  
New Landall chisels  
Dempster anhydrous applicator  
1949 JD B  
1949 JD A

## Peschel Bros.



**NEW LOCATION**  
400 Center  
562-2377

MARYSVILLE, KANS.

## WICHITA



## Large Selection of Late Model Tractors

65 JD 4020 dsl., 3 pt., PTO, dual  
hyd., 1050 hrs.  
64 JD 4020 dsl., PTO, 3 pt., cab,  
real clean  
64 JD 4020 dsl., power-shift, 3  
pt., PTO, low hrs.  
63 JD 4010 dsl., 3 pt., PTO, good  
rubber  
65 JD 3020 dsl., 3 pt., PTO, dual  
hyd., 700 hrs.  
64 JD 3020 dsl., 3 pt., PTO  
58 JD 820 dsl., real clean  
63 JD 2010 dsl. RU, new pistons  
& rings  
65 JD 4020 dsl., power shift, dif.  
lock, dual hyd., PTO, new  
rear tires  
61 JD 4010 dsl., 3 pt., PTO, dual  
hyd.  
66 JD 4020 dsl., 3 pt., PTO

## COMBINES

60 MF 82 12' combine ..... \$2200  
61 JD 55 14' combine ..... \$6500  
65 JD 95, 16' combine ..... \$6500  
67 JD 55 14' combine

## Western Impl. Co.

2256 S. West St. WH 3-4261  
WICHITA, KANS.

## USED EQUIPMENT

### Tractors

1967 Case 841 gas, new guar-  
antee  
1966 Case 1031 dsl., with cab  
1959 Case 801 diesel  
Case DC, with Eagle hitch  
1958 Case 811, BCOM  
1958 Case 401 dsl.  
2 Case DC — 2 Case SC  
C Farmall  
M & H Farmalls  
John Deere A & B  
IH 400 gas

### COMBINES

1959 Case 1000, 14'  
2 Massey 60, 10'  
1957 Gleaner A, 14', with cab  
3 Massey Super 26  
3 1958 MH 82  
1961 Oliver 40, 14'

### —Interest Free—

See us about the all-new  
**INTEREST-FREE PROGRAM**  
Interest Free on New & Used  
**COMBINES and TRACTORS**  
Combines to June 1, 1969  
Tractors to April 1, 1969  
Get the details right—right here  
New 1968 Case 930 — 1030 —  
730 — Gas & Dsl. Lowest  
price ever



**K. M.  
McBratney**  
Phone 857-3815  
or 857-3348  
JI Case  
Sales & Service  
Blacksmithing  
Welding &  
General Repairs  
CENTRALIA, KS.

## FOR SALE: USED COMBINES

2 John Deere No. 55, 1963, one  
with cab  
John Deere No. 55, 1965  
John Deere No. 55, 1959, with  
new cab  
John Deere No. 55, 1953, with  
cab ..... \$1500  
Baldwin Model A, 1959 with new  
cab  
These are all in good condition  
and very clean  
John Deere 2-row corn head  
Special One Week Only  
14' IH No. 46 wheel disc ... \$500  
Used less than one season —  
No Trade  
John Deere Model H spreader  
..... \$250  
Come in and see the new Krause  
bale wagons & combines —  
Dempster listers & planters

## Gould's, Inc.



Phone CH 3-2609  
CONCORDIA, KS.

ALLIS FIVE-Bottom semi-mtd.  
plow, snap coupler, very good,  
\$525. Nine point Graham Hoeme  
hydraulic, \$175. John Deere  
springtooth, 16', \$150. Twelve ft.  
spring tooth \$75. Four speed &  
V-8 from 48 Ford truck, \$30. Al-  
so third member and vacuum  
two speed, \$20. Arthur Todd,  
Rt. 1, Valley Center, Kansas,  
913 PL 5-0436. x51

## Used Machinery

### TRACTORS

1963 JD 4010 LP gas, fully eqpd.  
1959 JD 830 dsl., fully equipped  
1959 JD 730 dsl., fully equipped  
1958 JD 720 gas, fully equipped  
1957 JD 720 dsl., fully equipped  
1955 JD 70 dsl., power steering,  
live PTO & rockshaft  
1951 JD R diesel, live PTO &  
hyd.  
1963 MF 65 Dieselamtic, fully  
equipped  
1962 Oliver LP gas, 1800, fully  
equipped  
1965 Case 930 dsl., PS, LPTO  
1958 Case 800B dsl., fully eqpd.  
1960 IH Farmall 460 dsl., fully  
equipped  
1961 IH B275 dsl., fully equipped  
1960 Cockshutt 560 dsl., power  
steering & live PTO  
IH W6, AC WC  
MH 55 LP gas with live hyd. &  
PTO  
MM U — LA Case — MH 55  
all gas  
MH 55 diesel with live hyd.

### COMBINES

1958 IH 101 12'  
1951 Gleaner 14'  
1954 MH 80 14', rough, priced  
cheap  
M&M 12' SP  
IH 123 & 125 SP

### MACHINERY

27' Bazooka grain auger with  
motor  
D45W manure loader  
Duncan Loadmaster manure  
loader  
IH manure loader for utility  
tractor  
JD No. 850 16' oneway  
Case 4x14 plow with hyd. lift  
IH 3-16 fast hitch plow  
IH No. 60 3x16 with slat bottoms  
Krause 10' oneway  
Krause 6' oneway  
JD 110 chuck wagon  
IH feed wagon  
Gehl feed wagon  
Graham Hoeme 10' & 8' chisels  
24' wheel carrier for peg harrow  
Borrell 3 pt. carrier with 5-sec.  
JD springtooth harrow  
Case wheel carrier with 4-sec.  
JD springtooth  
JD F931H wheel carrier, 4-sec.  
JD springtooth harrow  
Wheel carrier, 4-sec. IH spring-  
tooth  
JD No. 10 side mtd. mower  
JD 14T twine baler, PTO  
NH No. 69 wire baler with mtr.  
New Idea trail mower  
JD RL4 4-row curler  
JD DL2 pull type 2-row curler  
IH 2-row pull type curler  
IH 4-row fast hitch planter  
JD 2-row 3 pt. planter, with fert  
7' fast hitch blade

## Lott Impl., Inc.



EX 2-3110

MINNEAPOLIS, KANS.

## Bargain Roundup SAVE \$\$\$\$\$\$

### USED TRACTORS

1967 806D, 900 hours  
1948 A John Deere, 3 pt.  
1947 H Farmall, extra good  
1947 8N Ford  
1962 IH 150 crawler loader with  
4 in 1 Drott  
1968 IH 5528 forklift  
1961 IH F560 gas, overhauled  
TD91 crawler with loader  
1948 JD A, 3 pt.

### COMBINES

2 IH 303 with 13' head, cabs and  
228 corn heads

### CULTIVATORS

C-254 with FH RS ..... \$95  
255 Cult. .... \$85  
S 455 cult. .... \$200 up  
461 Cult. .... \$325  
468 cult. like new ..... \$850

### LISTERS

2 465 with FH ..... \$200  
HM 46 with FH, fert. & insect.

### PLOWS

2 412 4x16 SB cltrs. .... \$450 up  
IH 411 4x16 ..... \$195  
IH 311 3x14 & 3x16 ..... \$245  
IH 16L 3x14 ..... \$125  
2 No. 8 2x16 ..... \$35  
No. 8 3x14 with hyd. lift ..... \$65

### BALERS

2 IH 45's ..... \$175 up

## International Trucks



500 E. 10th  
CE 5-8711

Parts — Sales — Service  
TOPEKA, KANS.



## Machinery

TRACTORS  
10 LP gas, fully eqpd.  
30 dsl., fully equipped  
20 gas, fully equipped  
20 dsl., fully equipped  
20 dsl., power steering  
& rockshaft  
diesel, live PTO &

65 Dieselmatic, fully  
LP gas, 1800, fully  
930 dsl., PS, LPTO  
800B dsl., fully eqpd.  
armall 460 dsl., fully  
275 dsl., fully equipped  
shutt 560 dsl., power  
& live PTO  
C WC  
gas with live hyd. &  
LA Case — MH 55  
esel with live hyd.  
COMBINES  
11 12'  
ner 14'  
0 14', rough, priced  
SP  
25 SP  
MACHINERY  
ka grain auger with  
manure loader  
loadmaster manure  
e loader for utility

16' oneway  
plow with hyd. lift  
st hitch plow  
3x16 with slat bottoms  
oneway  
oneway  
uck wagon  
agon  
wagon  
eome 10' & 8' chisels  
carrier for peg harrow  
pt. carrier with 5-sec.  
ngtooth harrow  
l carrier with 4-sec.  
ngtooth  
wheel carrier, 4-sec.  
ngtooth harrow  
rier, 4-sec. IH spring

side mtd. mower  
vine baler, PTO  
3 wire baler with mtr.  
trail mower  
row curler  
pull type 2-row curler  
pull type curler  
fast hitch planter  
3 pt. planter, with fert  
ch blade

tt Impl., Inc.  
EX 2-3110  
EAPOLIS, KANS.

gain Roundup  
AVE \$\$\$\$\$  
ED TRACTORS  
o, 900 hours  
ohn Deere, 3 pt.  
armall, extra good  
ord  
50 crawler loader with  
Drott  
528 forklift  
F560 gas, overhauled  
wler with loader  
A, 3 pt.

COMBINES  
with 13' head, cabs and  
n heads  
CULTIVATORS  
h FH RS  
t.  
like new

LISTERS  
h FH  
with FH, fert. & insect.

PLOWS  
6 SB cltrs. \$450 up  
4x16 \$245  
3x14 & 3x16 \$125  
3x14 \$125  
2x16 \$125  
14 with hyd. lift \$85

BALERS  
\$175 up

national Trucks  
500 E. 10th  
CE 5-8711

Sales — Service  
OPEKA, KANS.

FOR SALE — MACHINERY  
Artway grinder mixer, used  
less than 3 years, complete  
\$1045  
New Artway at cost price  
New 170 bu. spreader, cost  
New feed wagon, 120 bu.  
12' shredder, demo., cost  
Parker field harrow on wheels  
Many other items at cost price

**Scheiding**  
FARM SUPPLY  
Phone 223-5115  
BEATRICE, NEBR.

PLANTERS & TILLAGE  
494A JD planter with fert.  
A4F 4 row cultivator  
40R JD 4-row cultivator  
406 JD lister-planter with fert.  
2-row Dempster Plantall  
No. 6 JD lister-planter with fert.  
4-row IH planter with fert.  
2-row IH lister with fert.  
3 2-row IH cultivators  
12' IH wheel disk  
13' Case wheel disk  
13'10" AW JD wheel disk  
10 Ford wheel disk  
32' Crustbuster springtooth  
28' Parker springtooth  
1965 JD 2020 PS dsl.  
1962 3010 gas  
1962 560 IH dsl.  
1963 4010 dsl., WA  
1965 JD55 14', cab  
1965 JD 95, 16', cab

**Washington Impl.**  
EA 5-2301  
WASHINGTON

**DAUER**  
**IMPLEMENT CO.**

1967 IH F706D Farmall tractor,  
new type engine, 615 hours  
1966 IH F656 gasoline tractor,  
1142 hours  
1953 IH Super WD6 tractor  
1961 IH I-560D tractor  
1962 IH B275 diesel tractor  
1956 IH F-300 Farmall with  
wide front end  
IH No. 37 12' wheel disk  
IH No. 70 4x14 plow  
IH No. 120, 19 disks, one way,  
nearly new  
3 IH 403 combines, 16' header,  
cut less than 700A  
1965 International ¾ to truck,  
12,000 miles, 4-speed, excellent  
condition  
1966 International ¾ ton truck,  
20,000 miles, 4 speed, radio,  
excellent condition  
1967 McCormick 201 windrower,  
14', auger platform  
1964 McCormick F-806 gas trac-  
tor  
No. 31 IH manure loader  
IH No. 60 3-16 plow, nearly new  
McCormick No. 311 3-16 plow

**Falun**  
Phone 1011  
Falun is located 20 miles  
southwest of Salina

AIRCRAFT TIRES  
FOR FARM USE  
Aircraft pickup traction tires.  
Heavy duty trailer tires. Wide  
traction fronts. Flotation com-  
bine rears.

**Chet Alton**  
TIRE CO., INC.  
725 N. 11th  
TA 3-3767  
SALINA, KANS.

**Complete**  
**Line Of**  
**Behlen Steel**

FARM BUILDINGS,  
BINS, AUGER EQUIPMENT  
Phone or write Mike Wayland at

**Wayland Const. Co.**  
Phone EA 5-2134  
Washington, Kansas 66968

FOR SALE — IHC Series 53  
4, 6 or 8-row 3-pt. rear mounted  
cultivator, like new. 1 Ezee-Flow  
fertilizer, 10-ft. with alfalfa  
seeder, good. One 16-8 Van  
Brunt drill with fertilizer, good  
disks, \$150. Virgil Bennett, Man-  
chester, Kans. 67463, phone 388-  
2274. SB50



TRACTORS  
1965 MF No. 65 dsl. tractor, like  
new, less than 1000 hours  
1948 JD B w/ cult. \$2800  
1962 MF 65 Dieselmatic \$375  
1951 LA Case \$2400  
1951 LA Case \$450

HESSTON SWATHERS  
1962 Hesston 260, 14' .... \$1800

COMBINES  
1967 MF 410 16' with cab \$7250  
1966 MF 410 16' with cab \$5950  
1967 MF 300, 13' \$6000  
1965 MF 222 corn head \$1250  
1967 MF 422 cornhead \$2750  
1968 MF 300 14-ft. det. table,  
used not over 300 acres \$7100  
1968 MF 410 16-ft., has not cut  
over 600 acres \$8500  
1959 MF No. 82 14' combine,  
good shape \$2400  
1955 MH Super 90, 14' \$1100  
1961 Oliver No. 25 12' \$1600  
1963 Oliver No. 9 corn head  
\$450  
JD No. 45 with corn head \$750

**Pfister-Rhodes**  
**Impl. Co.**  
Phone 439-2445  
JAMESTOWN, KANS.

**SALINA**

HAY TOOLS  
NH S-69 wire baler, wagon hitch  
& chute \$695  
JD No. 10 mower, 7, 3010 trac-  
tor hookup \$295  
JD No. 8 mower, 7, rubber tire  
caster wheel \$295  
JD No. 2 bale ejector, good  
condition \$100  
JD rake on steel \$35  
JD rake on steel \$65  
480 mower conditioner, demon-  
strator \$1950

PLOWS  
JD F120 4-14 plow, good cond. \$225  
JD F125 5-14, plow, good cond. \$410  
JD F45 4-16 plow, new cond. \$500  
IHC 4-14 plow, 2 pt. \$150  
JD 810 4-16 plow, good cond. \$200  
JD F245 6 bottom 16", semi-mtd. \$1100

TRACTORS  
JD 4020 dsl., 3 pt., hyd., low hrs.  
JD 4010 dsl., 3 pt., with hyd.  
JD 3020 gas, 3 pt., hyd.  
JD 70 dsl., power steering  
JD 830 dsl., power steering, hyd.

**Salina Impl. Co.**  
Box 1029 Ph. TA 3-2206  
SALINA, KANSAS 67401

**Gas & Diesel**  
**Shop Service**

MOST up-to-date service  
shop in our area  
Complete diesel testing equip-  
ment to take care of the major-  
ity of tractors.

Boring bars, line boring ma-  
chine, welding, electrical, acety-  
lene.  
Valve equipment, rod align-  
ment tools.  
Competent factory trained per-  
sonnel — in hydraulics, diesel,  
electrical and general mechan-  
ical work.

**BOWMAN**  
Farm Impl. & Truck Co.  
240 East Eighth  
JUNCTION CITY, KANS.

FOR SALE — 1968 New Holland  
Baler, No. 275, twine tie. 2 Colby  
wagon gears, 6 ton. Alva L. Dun-  
can, Eureka, Kans., Phone  
Gilbert 3-5325. x53

FOR SALE — 8 metal farrow-  
ing crates, 1 3 yd. sand bed and  
hoist, 1 Ezee Flow fertilizer  
spreader, 1 3-pt. hitch for JD A,  
B, G, 50, 60, 70. 1 pipe pickup  
stock rack. Charles Wendland,  
Randolph. Phone 913 WI 4-2386  
x52

WANTED — New or used 50-X  
Letz portable mill. State condi-  
tion and price. Chas. J. Mueller,  
Hanover, Kansas 66945. x53

NEW BUSH HOG  
GARDEN TRACTOR  
10 hp — 42" mower  
Flotation Tires  
Power Takeoff  
Lights  
\$250 off List

**D & D Farm Eqpt.**

Phone  
913 ME 2-5212

CLAY CENTER, KANS.

BUILDINGS & BINS  
We offer Sales, Erection &  
Service for  
BS&B Agri-Systems; Drying —  
Storage and Handling Systems  
"Feed Hive" — Sealed Storage  
"Bacon Bin" — Hog Confinement  
Star Steel Buildings  
Ames Irrigation  
M-C Continuous Dryers

**North Central Steel**  
**Irrigation, Inc.**  
P.O. Box 141 913 392-2077  
MINNEAPOLIS, KANSAS

AFTER INVENTORY  
STOCK REDUCTION  
OFFERING

TRACTORS  
1966 A-C 190XT gas, full power  
1958 AC D-14, WFE  
1956 AC WD45, wide front  
1951 M Farmall \$650  
1951 A-C with cult. \$250  
1949 WD, new tires \$550  
1950 WD, overhauled \$550  
1950 WD, needs repairs \$750  
1950 WD, good tires \$500

MACHINERY  
IHC 141, SP, 1958 model  
M-H Clipper, pull type 6'  
Above combines can be pur-  
chased with waiver of inter-  
est plan.  
WD cult.; peg tooth harrows  
John Deere wheel disk  
Nearly new Dempster 2-row list-  
er with fert. For IHC fast  
hitch

Front mounted D series 2-row  
cultivator  
1963 JD 214T baler  
1953 & 1951 roto balers  
2 45T IHC balers  
Farmhand forage fork  
Farmhand stacker  
1964 Hesston 12' No. 500 swath-  
er; a real buy. This sold new  
for \$6900 NOW \$3450  
3-14 AC snap coupler plow

TRUCKS  
1967 IHC ½ ton pickup  
1962 Chev. pickup, flatbed  
1961 IHC ½ ton pickup  
1960 IHC pickup, 3 speed, short  
wheel base  
1952 Ford pickup \$225  
1951 IHC ½ ton pickup \$100  
1949 Chev. ½ ton \$175  
1949 GMC ¾ ton \$140  
1949 Dodge with bed & hoist  
\$225

**Buchman Farm Sply.**  
Phone  
913-229-6619

ALTA VISTA, KANSAS.

COMBINES  
1968 Gleaner G, 18', with cab  
1967 Gleaner C, with cab, 18'  
1959 Gleaner A, 14', with cab  
IHC 141 combine, 14'  
1967 Gleaner C-II 16'  
1963 Gleaner C, 16'  
1962 Gleaner C, 18'  
AC forage harvester, 1 row  
1960 IHC 101 12'  
1961 Case 600 combine  
Case 2 row corn head

TRACTORS  
1964 AC D17 tractor  
1960 AC D-14 tractor  
1959 Case 800 dsl.  
1959 AC D17 dsl.  
AC Roto Baler

**Ostlund Implement**  
CH 3-4088

CONCORDIA

WANT TO BUY all makes and  
models of used grain dryers.  
Will pay cash. Call or write:  
McCullough Implement, Inc.,  
Mount Ayr, Iowa 50854, Phone  
Area Code 515 — 464-2226.  
SB52

WANTED — Steerable 4x16  
plow, trip beam, throw away  
Shears. James Fitzgerald, May-  
etta, Kansas. x51

FOR SALE — 1963 John Deere  
95 18-ft. combine, cab; 1958 Bald-  
win A 14-ft. combine; 1958 Al-  
lis Chalmers WD45 tractor, wide  
front; 1950 D John Deere trac-  
tor, cab, lights, starter, new  
tires; Allis Chalmers No Stop  
roto baler, like new; 3-18" Oliver  
plow, 3-pt. and hydraulic; 2-14"  
Ford plow, 3-pt.; John Deere  
16-8 drill, 15' tires; rebuilt  
front idlers for Cat D6; Tulsa  
64 winch; Mack truck oil field  
equipped; 1962 Chevrolet truck,  
4-speed and 2-speed box and  
hoist. Forrest Ruby, Cherokee,  
Oklahoma. 73728. x52

WANTED — 800 or 801 3-pt.  
hitch for A or G John Deere  
tractor. Used 1610 semi-deep  
furrow Van Brunt grain drill.  
Virgil Bennett, Manchester,  
Kans. 67463, phone 388-2274.  
SB51

CULTIVATOR WANTED — 4-  
row front mounted No. 455 for  
IHC 450 tractor with standard  
drawbar. Ed Reimer, Goessel,  
Kans., Phone 316-367-2373. SB50

FOR SALE — Int. 55 wire bal-  
er; Case trailer, 7-ft. mower;  
N.H. mounted rake No. 57; 2-  
row Allis unit type planter with  
fertilizer; IHC H or M cultiva-  
tor; Round roto baler; mounted  
IHC 7-ft. mower, T10; No. 35  
MH 10-ft. disk; 1½ ton Chev.  
truck, new box; NH 455 trailer,  
7-ft. mower; IHC 12-ft. oneway;  
2-row mounted Ford planter; 3-  
point hitch for H or M. 2 row  
mounted Ford cultivator. 1968  
NH 275 baler, twine. Alva L.  
Kans. Ph. Gilbert 3-5325. x52

FOR SALE — 1966 MF 165 die-  
sel, multi-power, dif. lock, 2100  
hrs., good; 1964 No. 10 Int. 16-8  
drill, fert. & rubber press; MM  
4-row planter with fertilizer, 3  
pt. 1962 Krause 12' wheel disk.  
Glen Carlson, Clay Center, Ks.,  
Phone ME 2-2017. x51

MM U stationary engine, excel-  
lent. Bearcat hammermills Mo-  
dels 2A & 4A. WANTED: MM  
TF field cultivator. Alvin Hoo-  
ver, Abilene, Buckeye 504. x51

WANTED — Cheap Allis round  
baler. For sale: Pair 500 lb.  
wheel weights for International  
tractor, \$100. Marvin Maxfield,  
Admire, Kans. x50

A BARGAIN on new Gresen hy-  
draulic gear PTO pumps. Pres-  
sure 1000 PSI, 8 GPM at 400  
RPM. Fred M-nn, Waterville,  
Kansas Ph. 785-2117. x50

FOR SALE — 1964 A-II Bald-  
win combine, always shedded,  
good shape, 1000A custom job  
with this machine. (optional)  
Alvin Lebert, Brookville, Ks.  
x51

WANTED — Upper and lower  
sieves, adjustable, for SP 9 or  
12 Case combine. Must be good  
condition. W. H. Eberle, Alta  
Vista, Kans. x51

WANTED — Good forage chop-  
per, row crop pickup. State  
price and condition. Prefer cyl-  
inder cutter head. Harold Epp,  
Rt. 1, A, Beatrice, Nebr.

FOR SALE — Big Boy silo un-  
loader, 18' or 20', good condi-  
tion, \$850. 1954 JD 55 combine  
\$795. PA 3-2059. Greensburg,  
Ks. Robert Unruh. x50

WANTED — Used Inland bale  
stooker, reasonable. Arthur  
Bast, Ellsworth, Kans. 67439.  
x50

FARROWING STALLS \$26.75.  
Pig electric thermostat control-  
led \$29.95. Pig creep feeders  
\$39.95. Calf creep feeders \$92.50.  
Brower hog feeders. Brower cat-  
tle feeders. Authorized dealer  
for Dally Enterprises, Inc. Hovt  
Woodbury, Clifton, Ks. x52

WANTED — John Deere 24T or  
224T baler and bale thrower.  
Clarence J. Meyer, RR2, Soldier,  
Kansas 66540. Phone Corning  
868-2445. x50

FOR THE ride of your life,  
ride a Big Horn saddle from  
Key Milling. Clay Center, Kans.  
SB TF

FOR SALE — 1961 DeLaval 400  
gal. bulk tank. 1961 3-unit De-  
Laval pipeline milker. Both un-  
its in excellent condition. New  
heavy duty compressor on bulk  
tank. All new rubber parts on  
milkier units. Sam Euler, Dwight,  
Ks. Phone 913-482-3364. x52

1959 JOHN DEERE 55 combine,  
extra good shape, with power  
steering and Farrar sickle drive,  
\$1600. Walter Stuhlsatz, LE  
5-2937, Garden Plain. x51

FOR SALE — One John Deere  
300 fertilizer spreader, 3000 lb.  
capacity. Valley Fertilizer, 2nd  
& Clark, Clay Center, Kansas  
67432. ME 2-3459. SB50

PRICED FOR quick sale. Must  
sell immediately. 1954 Massey  
Harris Super 80 self propelled  
combine, 12', power steering,  
near new rice tires, extra good  
condition. \$795. Can deliver.  
New Mono Model 45-60 heavy  
duty 5' rotary cutter, 3 pt. lift  
type with rear wheel \$250. Mono  
heavy duty pull type with tires,  
\$275. Call FL 4-7285, Topeka.  
SB50

WANTED — Field harvester,  
No. 6 or No. 12 John Deere; ro-  
tary hoe, 4 row planter, rotary  
moldboard & 4 row 3 pt. culti-  
vator. Prefer Burch. Earl Klein-  
sorge, Cottonwood Falls, Ks.  
SB1

TRACTORS — 1965 LP Com-  
fort King 930, 1600 hrs. 1960 GVI  
MM. 1959 JD 730D. 1959 Case  
LP 900. 1963 MF 35; 1957, 1951  
MM GBs; 1955 60, G, D John  
Deeres. Davis Loader. Combines  
— 1952, 1953, 1958, 1959, 1960  
Gleaners. 1960 C Gleaner. 1959,  
1953, 1949 John Deeres 1956  
Massey 90, 1959 Allis SP 100.  
Like new 5x16 Case semi-moun-  
ted plow. 4-row JD 3-pt. lister  
cultivator. 14' JD wheel disc.  
Nickel Bros., Buhler, Kans. x50

FOR SALE — JD A-4 4-row cul-  
tivator, fits late JDs. Grain-O-  
vator 10 wagon. Larry Macke,  
Seneca, Phone DE 6-2850. x50

1958 INTERNATIONAL 141  
14' combine. 1957 Oliver 35, 14',  
both low acreage, farmer owned,  
excellent condition. John Mc-  
Cormick, Assaria, Kansas 67416.  
Phone 913 667-2542. x53

FOR SALE — New Holland  
grinder-mixer complete with  
corn hopper, hay feeder, mag-  
net, 13¼' discharge. Less than 1  
year old, always shedded, like  
new. Myron Wohler Jr., RR5,  
Clay Center, Kans. Phone ME  
2-2966. (67432). x50

## Miscellaneous

### GOVERNMENT SURPLUS Overshoes

We've sold several hundred  
pair of overshoes this year but  
still have a good supply. Many  
as low as 97c.  
Paperback books — Buy, sell,  
trade. Bring in your books. We  
need them.

LLOYD'S SURPLUS SALES  
St. Marys, Kans.

BYRON J. TAYLOR  
INCOME TAX SERVICE  
Weather Forecasts, Inc.  
Shaklee Products  
24 yrs. income tax record  
1423 Hartford Rd. JE 9-2710  
MANHATTAN, KANS.

**LOANS ALL TYPES**  
\$10,000 to \$100,000,000  
Anywhere in USA and Canada  
FISHER Real Estate - Mortgage  
Corp.  
Mortgage Brokers  
Joy, Ill., 61260

WANTED TO BUY or trade —  
good traps for odd and unusual  
animal traps, any size, mouse to  
elephant, for my collection.  
Traps with teeth, beaver, wolf,  
and bear traps, fur getter gun,  
trapper catalogs before 1930.  
Henry Abels, Clay Center, Kan-  
sas 67432. x52

WANTED — BREAKING cart,  
single horse harness, sleighbells,  
2 seated carriage and surrey.  
V. M. Petrik, 4300 N. Topeka,  
Topeka, Kans., Phone 913-357-  
1917. SB50

FOR SALE — 25 quality young  
Chinchilla females. Gilbert Grif-  
fee, Marysville, Kans. 562-3860.  
x51

WATCH FOBS wanted, for my  
collection, which advertise farm  
machinery, tools, construction  
machinery, saddles, windmills,  
gas engines, railroads, automo-  
biles, etc. Good prices paid. Ken-  
neth Peterson, Sylvan Grove,  
Ks. 67481. x4

ALUMINUM STORM windows  
for sale Four 32x62½, two 28x  
44. James Lauzer, phone West-  
moreland 224-3464. x50



## Help Wanted

**MECHANIC** — Due to increased sales, have opening for experienced mechanic. Permanent position for right man, salary open. Paid vacation. New, modern Allis Chalmers shop. All inquiries kept confidential. Jost Impl. Co., Hillsboro, Ks. SB51

**MARRIED MAN** to deliver bulk feed and general repair work, good wages to the right man. Contact Gary Dalquest, Wilsey Feed & Grain, Wilsey, Kans. SB50

**HELP WANTED** — Single or married man for 3000 acre operation. Includes feed grain, wheat, hogs, cattle. Modern machinery. Modern home. Salary open. Permanent position for right man. References required. Phone 986-6493, G. M. Albright, Hoyt, Kans. x50

## Pets

**FREE MALE** puppies. James Bellinger, Alma, Ks., Phone 765-3667. x50

**FOR SALE** — Three male coyote sight dogs, young dogs, being hunted. Robert Young, Okeeto, Kans., 744-2171. x51

**FOR SALE** — Purebred Australian Shepherd puppies, intelligent pets, working dogs. Buford Taylor, Palmer, Kans., ph. Palmer 1603. x50

**REGISTERED BLUE** Australian Shepherd pups for sale; 7 weeks old. The all-purpose farm dogs. Jack E. Park, Solomon, Kans., OL 5-4547. SB50

**FOR SALE** — 5 Registered female collies or would buy registered male collie serviceable age. Raymond Cross, Ph. DE 6-3171, Seneca, Kansas. x50

## Poultry

**POULTRY EQUIPMENT FOR SALE** — Automatic poultry feeder, waterers, and metal nests for 2500 hens. \$900. Also cooler room and cooler unit, \$450. 900 feet of 4" lath and some 2x4 & 2x6 lumber. **WOODROW KOBISKIE** Phone Paxico 636-8181 ALMA, KS. 66401

## Mobile Homes

**FOR SALE** — Great Lakes mobile home, 8x56, 2 bedroom. W. E. Dugan, Alta Vista, Kans., Phone 229-6430. SB52

## INSURANCE

**MFA INSURANCE**, Auto, fire, life, liability, auto loans, hospitalization. Orris Marshall, 423 Court, Clay Center, Kansas ME 2-3902. x25

## Parsons Angus Gross \$100,000

Anthony — The Parsons Angus Farm dispersion grossed \$100,515, with 115 bulls averaging \$318 and 257 female lots going for \$250. The sale, scheduled for two days, was completed the first day of selling.

The top seller, a 1966 bull, sold to Gene Gates of Coldwater for \$810. There were many bulls in the \$500-\$600 range.

A 5-year-old cow with a 1968 heifer calf topped the female side, going for \$400 to Happy Hills Angus Farm, Enid, Okla.

Another cow-calf combination went for \$390, the cow going to Mike Holder of Goddard and the calf to John Evans of Lebo. Ray Sims was auctioneer.

## MARYSVILLE PUTS UP \$500,000 FOR INDUSTRY

**MARYSVILLE** — This town is the latest in the G&G area with an industrial plum. Tension Envelope Corp. of Kansas City will construct a manufacturing plant here of some 25,000 square feet. Initially it will employ about 25. Marysville will put up \$500,000 via a bond issue to finance construction.

## DISTRICT JAYCEE TITLISTS



**CARL SOBBA**  
Garnett



**LARRY IHRIG**  
Goodland



**CHARLES SUDERMAN**  
Newton



**LARRY WOMACKS**  
Winfield



**DALE KEESECKER**  
Washington



**FRED COX JR.**  
Salina



**JACK SEXTON**  
Abilene



**JOE REED**  
Sedan



**ROBERT LUNDSTROM**  
Lyons



**MONROE MUNSON**  
Hugoton



**JOHN ENRIGHT**  
Kaw Valley



**RICHARD MALM**  
Valley Falls



**DALE VAN HORN**  
Ottawa



**BILL VOIGTS**  
Shawnee



**ROBERT SCHERMAN**  
Osawatomie

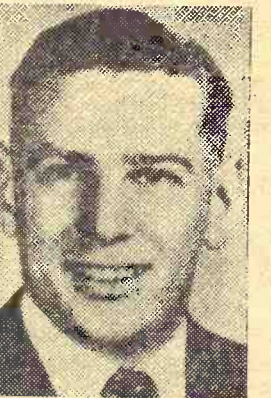

**ROGER BRANDT**  
Leavenworth



**GLENN LYGRISSE**  
Wichita



**DALE BAIR**  
McPherson



**FRED HEIGEL JR.**  
Clay Center



**BILL MILLS**  
Overland Park



**ROBERT HOWELL**  
Pratt



**HAROLD McCORMACK**  
Eureka

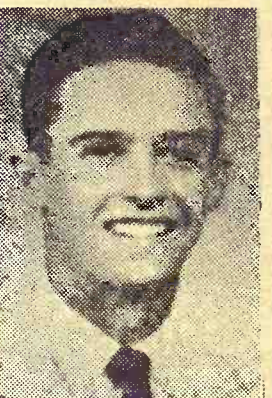

**R. W. YOUNG**  
Tribune

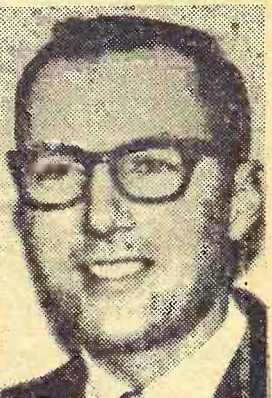

**CLINTON PIERCE**  
Hutchinson



**HARRY SCHMITT**  
Beloit



**KYRLE FROETSCHNER**  
Larned



**PHILLIP SEALOCK**  
Hoxie



**FRED FISER**  
Belleville



**ELDON STEINFERT**  
Junction City



**HENRY CAENEN**  
Tonganoxie



**FRANKLIN LANE**  
Old Mission



**DARRELL GOSS**  
Garden City



**DAVID VAN PATTON**  
Norton



**CLINTON GRIEDER**  
Emporia



**LEMOINE RUSH**  
Oberlin



ner-up



DALE KEESEECKER  
Washington



MONROE MUNSON  
ogoton



ROBERT SCHERMAN  
awatomie



BILL MILLS  
verland Park



HARRY SCHMITT  
loit



HENRY CAENEN  
anganoxie



EMOIN RUSH  
berlin

# 'Young Farmer' Title To Lawrence Man

Cletus Grosdidier, 32, of Lawrence, was named Outstanding Young Farmer of the Year at the annual Kansas Jaycee Award Banquet at Abilene.

Grosdidier, former high school coach and teacher, started dairy farming southeast of Lawrence in 1961 when his father retired. He changed from

general farming to a specialized dairy operation and has been a leader in Douglas County in development of new farming practices.

He operates a 640-acre farm with 235 acres tillable and in addition manages a 140 cow-calf Hereford farm.

A graduate of St. Benedicts College in 1958, Grosdidier at

one time coached at Kelley High School, which now is closed.

He was judged winner among 40 contestants nominated by Jaycee chapters throughout the state. He received a \$200 bond, a plaque and an all-expense paid trip for himself and his wife to the national young farmer contest at St. Paul, Minn., in

April.

Second-place winner was Dale Keeseecker, 30, who operates a hog and grain farm in Washington County. He received a \$75 bond and a plaque.

Third place went to Larry Womacks, 33, who operates a 1000-acre stock farm in Cowley County near Atlanta. He received a plaque and a \$25 bond.



CLETUS GROSIDIER

## Double Squeeze Or Profit

The farmer, like the businessman and consumer, sees his purchasing power decline each year as inflation takes a bigger bite out of his wallet.

But inflation has been especially rough on the farmer by raising the cost of things he must buy at a time when prices have been falling for many of the commodities he produces and sells.

Wheat prices have fallen to their lowest levels in a generation. Interest rates, on the other hand, are at their highest level in years. As a result, the parity ratio has dipped to depression levels.

Paying a debt is one of the best illustrations of how farmers are affected by inflation,

says Ruth Clifton, research economist at Kansas State University.

In 1947, it took 437 bushels of wheat to pay off a \$1000 debt, she says. In 1950, 500 bushels of wheat were required, and last June it would have taken 806



bushels.

Mrs. Clifton looks to the Nixon administration as one of the main factors that may hold hope in halting the inflationary trend.

### Riley NFO Renames Roepke

MANHATTAN — Albert Roepke of Randolph has been re-elected chairman of the Riley County NFO. Other officers are Howard Hadin, Leonardville, vice chairman; Mrs. Edward White, Manhattan, secretary; Royal Llewellyn, Leonardville, treasurer; and Edward White, Manhattan, bargaining coordinator.

On the meat board are Ralph Rothlisberger, Green; Wayne Hammel, Green; Leslie Johnson, Leonardville; Bill Hollen, Leonardville; and Wilbert Hoerman, Leonardville.

On the grain board are Elver Richter, Green; Phil Karrigan, Leonardville; Warren Simnit, Manhattan; Lyle Haller, Randolph; and Kenneth Peters, Randolph.

### Too Much Scotch, Too Many Volks And Nikons

A passion for scotch whiskey, Japanese cameras and foreign sportscars nearly changed the U.S. from an exporting nation to an importing country in 1968.

The margin of exports over imports in 1968 was only three-quarters of a million dollars, down from the \$3-\$4 billion surplus of recent years. The trade surplus was the lowest since 1937.

Imports were up nearly one-fourth last year. Exports were up too but only by 9%. Trade experts said U.S. exports last year would have been higher except for strikes and threats of strikes by longshoremen and strikes within domestic copper, steel and aluminum industries.

### RED CROSS ASKS MORE FOR BLOOD

Hospitals will have to pay \$13 instead of \$10 a pint for blood from the Wichita Regional Blood Program administered thru Red Cross. The program supplies blood to hospitals in about three-fourths of Kansas. The raise will become effective in March. Hospitals have additional charges to process blood which vary from an additional \$10 to \$23 per pint.

BLUESTEM

FARM-RANCH  
SUPPLY

Emporia

West Hwy. US 50

## AUCTION SALE

Monday

FEBRUARY 17

Starts 10:00 a.m.

DICK WILSON & SON, JD Dealer  
On US Highway 81 North  
WELLINGTON, KANS.

### 26 Tractors

JD 5010 std. with 3 pt. hitch  
JD 4020 LP standard  
JD 4010 LP standard  
John Deere 4010 dsl. standard  
JD 3010 diesel standard  
John Deere 2010 dsl. row crop utility  
John Deere 730 LP standard  
JD 830 diesel standard  
JD 720 diesel standard, 3 pt.  
JD 820 diesel standard  
JD 700 LP standard  
John Deere 700 LP row crop  
John Deere 70 gas row crop  
John Deere 60 gas row crop  
John Deere 60 LP row crop  
John Deere R diesel  
John Deere G  
Case 930 diesel standard  
Case 500 diesel standard  
Case LA with LP gas engine  
AC 190XT dsl. with hitch  
AC WD gas  
M&M 5 star row crop LP  
M&M 445 gas  
MF 65 diesel, high arch  
Int. A with plow, cult., mower

### COMBINES

1966 JD 19 ft.  
1965 JD 95 20 ft.  
1964 JD 95, 16 ft.  
1959 JD 95, 16 ft.  
1959 JD 55, 14 ft.  
Massey Ferguson 82, 14 ft.  
1953 John Deere 55, 14 ft.  
Case 1000 14 ft.

### HAYING EQUIPMENT

JD 214 wire tie baler  
Case 140W wire tie baler  
New Holland  
JD 851 2-wheel rake  
2 riding lawn mowers

### TRUCKS

1961 Chevrolet 60 Series, 6 cyl., drag axle tandem  
1960 Ford 1/2 ton pickup, LWB  
1959 GMC 3/4 ton  
1956 Ford 1/2 ton LWB pickup  
1949 Ford 1/2 ton V8 pickup  
1951 Chev 3/4 ton, grain bed  
1947 Ford COE with grain bed & hoist  
1939 Ford 1 1/2 ton with bed

### PLOWS

JD F650H 4x16; JD 666H 4x16  
JD 66H 4x14; JD 66 4x14; JD 555 4x16  
JD F120 4x16 mtd.; Int. No. 16  
4x16; AC 4x16 mtd.; AC 4x14  
with carry wheel; JD 55 3-14

IHC No. 8 3x16; AC 3x16; AC 3x14; AC 2x14.

### DISKS

JD AW 1520 wheel  
JD RW 1418 wheel  
JD KBA 14' wheel  
JD KBA 12' wheel  
Krause 14' wheel type  
Krause 12' wheel type  
Krause 12' wheel type  
John Deere 14' KB  
Case 16 1/2' with dual wheels

### PLANTERS

John Deere 406 4 row  
John Deere No. 6 2-row  
AC 4-row pull type  
Int. 4-row; Int. 2-row mounted

### DRILLS

JD DR 208A, with fert.  
JD FB 168B, fert. drill  
JD DF 168B fertilizer drill  
JD DR 1610A with fert. att.  
JD FB168A fert. drill  
JD FB 168 fert. drill  
JD DR 208 grain drill, high rubber  
M&M Model R-6168, with fert.  
M&M 16x8 with fertilizer att.  
JD DR168 with fert. att.  
JD 20x8 drill, with fert.  
Int. 16x8

### CULTIVATORS

JD 14 1/2' CCA field cult.  
JD 14 1/2' CC field cult.  
JD 11 1/2' CC field cult.  
Oliver 4 row rear mtd, row crop cultivator  
JD 4 row wisted crop cult.  
JD 2 row listed crop cult.

### LOADERS

John Deere No. 50  
JD No. 45W for wide front end  
AC for WD 45 wide front end  
Humboldt loader for JD RC  
Bennet Twin-draulic ind. loader for JD 3010

### TOOL BARS

14' 3 pt. hitch double bar  
12' John Deere tool bar  
12' double bar Dempster

### SPRINGTOOTH

16' Noble with hitch  
16' John Deere with hitch  
220' JD with hitch  
16' Case

### MISCELLANEOUS

14' high clearance crust buster  
JD 16' No. 15 one-way  
JD oneway  
Kneib pickup hay loader  
JD No. 50 ensilage blower  
Gehl 2-row field cutter

Sale Conducted By

HAGEL AUCTION CO., INC.

Auctioneers — Advertising Specialists — Sales Management  
4210 N. Elmwood, Kansas City, Mo. 64117. Area 816 453-3762

## AUCTION

1 1/2 miles north of Belvue, Kans.

Sat., Feb. 22

1961 2 ton Chev. truck  
Good 1953 Super M  
1962 D17 tractor  
John Deere M tractor  
Complete line of farm eqpt.  
20 brood sows  
Wahoo farrowing house

MR. & MRS.  
Charles Crumbaker  
James Kocher, Auctioneer

"When your Stockers and Feeders  
are ready to go, ship 'em all to

## South St. Joe! to the THURSDAY STOCKER-FEEDER AUCTION

Sale time: 10:30 a.m.

Call your St. Joseph Market Agency or Bill Bredemeier,  
AV 4-2425 Sabetha, Ks., collect, if you have stockers  
or feeders to sell between now and grass season.

Have him stop by and look at your cattle, with no obligation.  
No consignment is too large or too small.

ST. JOSEPH CENTRAL  
LIVESTOCK MARKET

## New — Shopworn Demonstrators

New 1020 JD tractor, HU — Save \$1200  
2 AT 40 4 row cultivators for 2510-3010-3020-4010 or 4020  
— Save \$200  
New No. 37 loader for 2020 tractor — Save \$150  
2 new bale ejectors @ \$385  
1 new No. 39 JD 7' mower — Save \$100  
New 224T baler — Save \$650  
New RWA 11' disk, 20" blade, used on about 3 acres ..... \$625  
10' JD BW disk with 20" blades ..... \$700  
New Dual bale loader ..... \$225

## Used Machinery

2010 RC, complete overhaul, new tires ..... \$2195  
2010 RC, ring & valve job ..... \$2095  
1010 RC U, 1964 ..... \$1895  
420 JD, 1957 ..... \$695  
1949 A JD, overhauled, extra good tires ..... \$525  
1952 B tractor, good, good tires ..... \$435  
56 JD 45 combine, rebuilt ..... \$1350  
58 JD 45 combine, good ..... \$1650  
2 810A 3-14 plows, throw away shares ..... \$225  
1 4-16 810A plow with throw away shares, rough ..... \$295  
1 Papec blower with pipe ..... \$95  
1 8' Massey blade ..... \$95  
1 Papec No. 32 field cutter, good ..... \$295  
1 2-row Gehl Chop-all cutter ..... \$350  
2 JD No. 1 hay conditioners ..... \$245  
303 AC Baler, twine, nearly new ..... \$1250  
24T JD baler ..... \$1150  
214T JD baler ..... \$850



YOUNG & SON

COUNCIL GROVE, KS. 316 767-5018



# Savings From Veterinary Research

Veterinary medicine researchers are striving to overcome millions of dollars in losses for livestock producers in a series of projects at Kansas State University.

Dr. Charles Cornelius, dean of the College of Veterinary Medicine, said practical application of the research underway at the college will make huge savings in the feedlots, among the herds and flocks of Kansas.

Dr. Stanley Leland and Dr. William Lindquist, parasitologists, are attacking the problems of parasites in commercial livestock.

One of the great problems among parasites in livestock, they said, is the fact that much of the damage is done in a way that is difficult to detect. This is called sub-clinical parasitism.

Complicating the problem, of course, is the fact that many parasites which annually cost stockmen millions of dollars

in Kansas alone do not kill the donor animal. They don't even make the animal noticeably ill.

These two researchers are keeping parasites alive in test tubes. This allows them to study the life cycles of these little beasts and come nearer to checking their absolute reactions to drugs, chemicals, and other means of control.

These men, along with Dr. Harry Anthony, head of the animal disease laboratory, are hoping for a breakthrough at an early date.

Anthony is working toward a vaccine which will control keratitis (pink eye) in cattle. This disease is infectious and can sweep through a commercial feedlot causing animals to lose weight or fail to gain rapidly because of the pain from their sore eyes.

Pink eye is responsible for upwards of \$5 million in losses annually in Kansas alone, accord-

ing to Cornelius. It is hoped an early breakthrough to control of the disease will come from the research of Dr. Anthony.

The veterinary medicine college has implemented and strengthened its approach to attacking commercial livestock diseases in recent years.

Latest development is a new section in the clinical areas of the college. This section is termed a meat animal medicine department. This group of researchers is devoted to finding controls for current commercial livestock diseases.

In the realm of research that may apply to man, but is devoted primarily to livestock, is a herd of leukemia cattle at K-State.

This herd of cows is being studied with an eye to learning exact causes of leukemia in cattle.

Dr. Al Burroughs is researching the leukemia project. He is

isolating viruses and trying to learn their cause and control. Several viruses have been isolated and their effect on the leukemia cattle studied.

Of particular interest to the rising feedlot approach to animal feeding in Kansas is the work being done on shipping fever and the whole complex of diseases that affects animals in their respiratory systems, Cornelius said.

Dr. Claire Hibbs, another researcher at K-State, is devoting much effort to the control of salmonella. He is studying its habitat, the ways it is spread, and how it may be controlled especially in the livestock and red meat areas as well as around poultry and eggs.

Although it is most difficult to predict when success may be reached in pure research on disease control, Cornelius said he is hopeful that the next few years will bring controls to many of these problems.

## 800 ACRES

Consisting of home place farm of 160 acres, 480 acre pasture; separate 160 acre pasture.

## At Auction

To Settle The Henry Bangert Estate  
**MARCH 1, '69 - 2:00**

To be auctioned at farm located 3 1/2 miles south of Westmoreland, Kans., on Flush-Westmoreland road to Jenkins School House, then west 1 1/2 miles, north 1/2 mile, then 2 miles west or from Highway 13 to corner about 6 miles north of Tuttle Creek Dam (just north of Clarence Wickstrum's) then east 1 1/2 miles, north 1/2 mile and west 1/4 mile.

Land is about 15 miles northeast of Manhattan  
This Real Estate Sold by Carlson Agency, Manhattan

## Henry Bangert Estate

For Further Information, Contact —  
**Ed Moore, Westmoreland, Administrator**  
**or Lawrence Welter, Manhattan**  
**Phone PR 8-3455**

## RURAL TELEPHONE COMPANY MAY SELL

**MAHASKA** — The Mahaska Telephone Co., which serves rural patrons along the Nebraska border near Mahaska, Munden, Narka and Cuba, may be sold

if the company can find a buyer. Straw votes have been taken at the recent annual meeting. Re-elected to the board at the meeting were Allen Livingston, Charles Dragoo, Harold Coonrod, L. M. McAtee, and Walter

Schnelle. The firm is one of the few in the G&G area operating from a manual switchboard.

## MACHINERY

# AUCTION

## Wedn. March 5

Look for our listings in Grass & Grain.

## 81 FARM SUPPLY

1030 W. Kansas

McPherson, Kansas

Phone 316 241-0256

## AUCTION SALE

**Monday**

**FEBRUARY 17**

Starts 12:00 Noon  
Lunch Served

As I have quit farming, I will sell at public auction the following described property located 6 1/4 miles south of Belleville, or 10 1/4 miles north of Concordia, Ks., on 81 Highway. In case of bad weather tune KNCK 1390 at 10:00 a.m. morning of sale.

### Machinery

1952 John Deere B tractor with roll-a-matic, good rubber, A-1 shape  
1950 Ford tractor, good rubber  
Ford 12' straight disc, 3 pt.  
Ford 2-14 plow, 3 pt.  
Ford 2-row cult., 3 pt., stiff shank  
Ford 6' mower; Servis 5' blade, 3 pt.  
Dempster 2-row lister, rotary mold boards, 3 pt.  
Continental 2-row weeder, 3 pt.  
Ford oneway plow, 3 pt.  
Viking 40' hay & grain elevator  
John Deere 16-8 drill on steel  
JD 9' springtooth  
JD 2-14 plow on steel  
Case side delivery rake on steel  
3-sec. spike tooth harrow  
4-wheel manure spreader  
Ford loader; stalk cutter  
Several pieces of horse drawn machinery  
Case 1-row corn picker  
500 gal. propane tank

300 gal. gas barrel & stand  
1 100, 3 55 gal. gas barrels

### 38 Cattle

19 WF cows, 4-8 yrs. old  
1 Reg. Polled Hereford bull  
9 WF steer, 9 WF hfr. calves  
**NOTE: These cows will start calving the last of March. The calves are weaned & vaccinated.**

### HOUSEHOLD GOODS

**HAY — SHEDS — FEEDERS**  
App. 300 bales alfalfa in barn; 50 bales prairie hay; 100 bales wheat straw; 2 8x12 wooden granaries; 8x10 brooder house; 3-stall farrowing shed, good; 16' hog shed.  
2 stock tanks with hog waterers; 40 bu. Pride of Farm hog feeder; 20 bu. hog feeder.

### CHICKENS

40 3-yr. old Hybrid hens  
**MISCELLANEOUS**  
3 pt. hitch for JD; hydraulic cylinder; saddle; app. 100 hedge posts; 50 electric fence posts; electric wire, and other items.

## Mr. & Mrs. Floyd Coons, Owners

First National Bank, Belleville, Clerk  
Rollie Lagasse — Auctioneers — Larry Lagasse  
243-2215 Concordia — 243-1714 Concordia

## AUCTION SALE

**Saturday**

**FEBRUARY 22**

Starts 11:00 a.m.  
Lunch Served

North 6th Street on the north edge of Sabetha, Kansas.

### Livestock

20 Reg. Shorthorn cows, ages 2-6, real nice  
2 2-yr. old Reg. shorthorn bulls, Bonanza breeding  
60 Reg. Suffolk ewes, lambing now. This has been a show herd and are real nice  
15 mixed bred gilts, farrow in April  
50 mixed shoats, 80 lbs.  
1 Appaloosa mare, to foal  
3 reg. Shorthorn heifers  
20 feeder calves, Wt. 400  
6 reg. Suffolk rams, 2-4 yrs.  
25 mixed weanling pigs

### Machinery

JD 620 1960 tractor, PS  
JD No. 810 4-bottom plow  
KW wheel disc; IHC harrow  
1968 RG 4-5 row rear mounted cultivator  
JD 8W mower; AC roto-baler  
JD No. 200 2-row quick-tach cultivator  
JD 406 4 row planter with fert.  
JD 14-7 drill, w° fert. & seeder

David Bradley side rake  
EZ Flow spreader; 40' elevator  
Steel flare box wagon; flat-bed wagon on JD gears; steel frame hayrack on rubber; IHC manure spreader, 200T; 2-whl. impl. trailer, winch & tilt bed; portable cattle chute, good

### TRUCKS

1967 C60 Series Chev. 2 ton, heavy duty, with long wheel base, real nice  
1947 IHC with hoist and grain bed  
1955 1/2 ton Chev. 3200 Series  
1955 1T IHC with new grain bed, new motor

### FEEDERS, SHOP TOOLS, HOUSEHOLD GOODS

2 cattle bunks; 16' Pride of 2 cattle bunks; 16 foot hay rack for calves; Pride of the Farm calf creep; 40 bu. Pride of Farm hog feeder; 2 elec. drills, 1/2" & 3/4"; other misc. tools; Eagle gas range, like new; 3 bedroom dressers; roll-away bed; bed, complete.

### HAY & FEEDER EQPT.

## William Sheeley, Owner

Aucts: Wilson S. Hawk, Wayne Aeschliman, Laverne Casper

Clerks: Wilma Hawk, Dorothy Kloepper

## BEATRICE

# 77

## LIVESTOCK SALES CO.

The Important  
Nebraska Auction

**Monday — Cattle**

12:00 Noon

**Wednesday — Hogs**

**SALE TIME 11:00 A.M.**

We had an extra large run of cattle again last week with replacement cattle selling steady to stronger; cows were 50c to \$1.00 lower in line with some terminal markets with some up to 17.30; bulls to 22.45; baby calves \$25 to \$50 with 10 Mix hfr calves at \$82, 5 Mix bull calves at \$89, 1 Holstein bred heifer at \$420. Other Holstein heifers at \$260. 7 cows with calves at \$199. 9 Black cows at \$156 and 5 Blk cows at \$170. Some other sales include:

12 Blk hfrs wt 517	at 25.55
7 WF strs wt 446	at 29.90
12 WF hfrs wt 399	at 26.70
9 BWF hfrs wt 260	at 28.60
13 BWF hfrs wt 448	at 27.60
11 BWF strs wt 699	at 29.70
20 mix hfrs wt 757	at 24.85
7 Blk strs wt 577	at 27.00
2 Hol strs wt 572	at 22.75
5 Hol cows wt 1502	at 17.30
2 Hol cows wt 1160	at 17.20
5 WF cows wt 1110	at 16.50

### HOGS

Had another large run of hogs last Wednesday with 1 & 2 grade butchers weighing 200 to 240 lbs at 19.50 to 20.20; 240 to 280 lbs 18.50 to 19.50; 280 lbs. & over 17.50 to 18.50. Light sows 17.00 to 18.00 with heavier weights at 16.00 to 17.00. Slaughter boars 12.75 to 13.25. Hamp boar at \$66.  
16 Hamp pigs at ..... \$15.50  
36 White pigs at ..... \$15.75  
15 Mix pigs at ..... \$18.25  
5 Wht. pigs at ..... \$18.50  
18 Wht. pigs at ..... \$14.50  
27 Mix pigs at ..... \$15.50

### BARN PHONE

223-3571

2 miles north of Beatrice, opposite airport.

**CLARENCE TEGTMEIER**  
Burchard 865-4521

**DELMER JURGENS**  
Wymore 645-3493

**JR. THIMM**  
Beatrice 228-0757



# COW POKES

By Ace Reid



"She's lookin' fer somethin' psychedelic!"

## Milo Output And Use Coming Out About Even

Exports of livestock feed grains for 1968-69 are lagging well behind last year's pace and may be down 5 to 10 per cent from the 23 million tons shipped last season, the Agriculture department predicts.

Officials said the balance between total feed grain use and production last year and this year is expected to be closer than in most recent years. Despite large yields of feed grains such as corn, sorghum grain and barley last season, the department said, more is being fed to livestock and may boost total domestic use by as much as 6 million tons over 1967-68.

The marketing year for corn and sorghum grain ends September 30, and that for oats and barley June 30. Current stocks in use include 1968 production for these crops. Officials said the over-all supply available for 1968-69 is 216 million tons, which includes 168 million produced last year and 48 million tons car-

ried over from previous crops.

Total use estimated for the current year is 169,300,000 tons, or slightly more than the total produced last year. This includes 132,200,000 tons for domestic feed; 15,500,000 for food, industry and seed; and 21,500,000 tons estimated for exports.

The corn supply for 1968-69 was estimated at a little more than 5.5 billion bushels, about one per cent less than a year earlier. Corn use, including exports and domestic feeding, was estimated for this year at 4.5 billion bushels, or slightly more than last fall's bumper crop. Thus the corn carryover by Sep-

tember 30 will be about a billion bushels, down about 100 million from last fall, the department said.

The sorghum grain supply for 1968-69 was estimated at a little more than 1 billion bushels, up 3 per cent from last year, while oats and barley stocks are 12 to 13 per cent larger, the department said.

**MORRIS COUNTY NFO**  
**NAMES BILL HETTENBACH**  
**COUNCIL GROVE** — Bill Hettenbach of Council Grove has been reelected president of the Morris County NFO. Other officers are Dick Patterson, Dwight; Mrs. Earl Wigle, Wilsey; Donald Wilson, Alta Vista; Ed Patterson, Dight; and Larry Richardson, Wilsey.

### LIVESTOCK

### AUCTION

Sale Every Wed.

1:00 p.m.

The hog market was lower than a week ago. Bulk of the butchers sold from \$19.30 to \$19.55, top \$19.55. Sows sold from \$13.00 to \$16.90. Boars were \$11.90 to \$13.40. Piggy gilts brought \$62.50 each.

The cattle market was active — good demand for these stocker and feeders.

397 lb. shorthorn steers	29.20
317 lb. black angus steers	31.50
425 lb. black angus steers	30.20
481 lb. black steers	29.20
490 lb. whiteface steers	30.10
488 lb. whiteface steers	28.90
544 lb. whiteface steers	28.45
500 lb. black steers	28.70
511 lb. mixed steers	29.10
581 lb. whiteface steers	28.75
585 lb. black steers	27.50
611 lb. mixed steers	27.10

722 lb. black steers	26.20
810 lb. whiteface steers	26.85
830 lb. black whiface str	26.80
900 lb. mixed steers	25.60
288 lb. black angus hfrs	26.95
300 lb. shorthorn heifers	26.90
325 lb. black heifers	26.60
413 lb. black angus heifers	26.20
415 lb. whiteface heifers	25.90
510 lb. whiteface heifer	25.00
587 lb. whiteface heifer	24.50
593 lb. whiteface heifer	25.00
440 lb. black heifer	25.95
447 lb. mixed heifer	25.50
756 lb. mixed heifer	23.40

Cows and calves sold \$220 to \$300  
Springer heifers \$217.50  
Cutter & canner cows \$14.00 to \$16.75.  
Holstein springers \$245.00 each.  
Baby calves \$27.00 to \$61.00

For info. or estimates  
TOM WALKER  
Barn 243-1074  
Home 243-1674

KCNK  
MON.-WED.-FRI.  
6:45

Auctioneers  
LARRY LAGASSE  
CH 31714  
ROLLIE LAGASSE  
CH 32215

Concordia Sales Co.

CONCORDIA

KANSAS

Cloud County Livestock Commission Co., Inc.

2nd and Valley St. — Concordia, Kansas

## HORSE SALE

Monday, Feb. 17, 1969

TACK SALE at 6:45 p.m. — HORSE SALE at 8:00

We have 57 head of Horses and Ponies consigned as of January 25. Many well broke, usable horses will be available. We will have plenty of buyers, you bring us the horses. All registered horses sell first, and all horses will sell in the order they were unloaded at the dock.

COMMISSION:	\$100 and up — \$5.00
	\$50 to \$100 — \$4.00
	\$1 to \$50 — \$3.00
	No Sale — \$2.00

If you have a horse or pony to sell, give us a call at one of the following numbers so we can advertise for you.

Cloud County Comm. Gail Garton Bob Craig J. M. 'Matt' Davis  
Ph. 243-1181 Concordia, Kans. Concordia, Kans. Delphos, Kans.  
Ph. 243-2210 Ph. 243-1112 Ph. 623-4543

The Stockmans Grill Will be Open Beginning at 5 p.m.

AUCTIONEERS Clyde Ketter, Concordia — Harold Siegel, Fairbury, Nebr.

## Tuesday Sale

We had a fairly good run of both cattle and hogs at our auction this week. Cattle prices for the most part were some easier to strong.

Small feeder cattle prices were real strong. Feeders slightly easier. Butcher cows sold some lower than last week.

2 spotted calves - hd.	@ 16.00
2 holstein calves - hd.	@ 41.00
2 black calves - hd.	@ 51.00
2 whiface heifers	517 @ 24.70
21 whiface heifers	765 @ 25.35
16 black heifers	702 @ 25.40
2 black steers	945 @ 25.50
2 holstein steers	1135 @ 21.50
7 black steers	514 @ 30.50
8 black bulls	544 @ 27.30
4 whiface heifers	408 @ 26.10
24 black heifers	573 @ 24.95
2 bwf heifers	580 @ 23.50
2 black heifers	502 @ 23.10
4 black steers	618 @ 27.50
5 black heifers	550 @ 23.10
2 whiface steers	590 @ 28.40
4 mixed heifers	560 @ 25.05
31 holstein steers	565 @ 24.50
6 mixed heifers	562 @ 25.05
11 whif bulls	528 @ 29.10
8 whiface bulls	411 @ 31.10
4 mixed steers	833 @ 26.25
10 mixed steers	686 @ 24.75
6 mixed steers	589 @ 27.10
5 Charl. steers	480 @ 28.35
7 mixed steers	760 @ 26.50
5 whiface steers	786 @ 26.85
5 blk. bls. or str	353 @ 32.00
7 black heifers	310 @ 27.60
3 charl. bls. - str	362 @ 31.00
2 black bulls	532 @ 28.70
2 bwf heifers	555 @ 22.60
2 Holst. cows	1200 @ 16.80
5 whiface heifers	921 @ 25.10

TODAY'S CONSIGNMENTS  
25 wf str & hfrs, 450-550 lbs.

1 Reg. Angus bull, 4 yrs. old, Gentle, Good Breeder.  
1 Red. Angus bull, 3 yrs. old.  
12 wf str & hfrs, 600-700 lbs.  
10 wf str & hfrs, 550-650 lbs.  
12 bwf str & hfrs, 650-750 lbs.  
19 wf str & hfr clvs, 750-850 lbs.  
16 wf & bwf hfrs, 650-750 lbs.  
12 wf str & hfrs, 600-700 lbs.  
13 wf hfrs, 650-700 lbs.  
9 mixed str, 625-675 lbs.  
26 mixed color cattle  
20 hd. of mixed cattle  
75 hd. of weigh up bulls & cows

Beloit

Livestock Auction  
Office Phone PE 8-3578  
Don Schmitt PE 8-2547

## AUCTION SALE

Thursday  
FEBRUARY 20

Starts 11:00 a.m.  
Lunch Served

Having sold our farm, I will sell at public auction at the place 3 miles south of Haddam, Kans., 1 mile east, 3 miles south and ¼ mile east; or 10 miles west, 3 south, 1½ west of Washington; or 14 miles north of Clifton and ¼ east.

### 35 Cattle

4 Brockleface 1st calf hfrs. to calve in spring  
5 Roan cows, 3 to 6 yrs. old, with calves at side  
16 Roan whiteface cows, 4 to 8 yrs. old, bred to whiteface bull, to calve in spring  
5 Roan and whiteface yearling heifers

3-sec. harrow; 12-hole Superior grain drill; 2-row lister for F-20; large cement mixer on wheels; Letz burr mill, 6"; tumble bug; 2 steel wheel wagons; buzz saw with 32" blade; 2 IHC dump rakes  
2-row Dempster cultivator with tractor hitch.

### HOUSEHOLD GOODS ANTIQUES

Set of spice cans with grater and holder; Reed high wheel baby carriage; baby cart; engraved 2-tone lamp with shade; small lamp; metal lamp; sauce dishes; stand table; drop leaf table with 2 extra leaves. Lamp table; small folding table; picture frames; Edison phonograph; disk Victrola; hand cream skimmer; vase; cow bell; jugs; 2 churns with lids Iron boiler; coffee grinder; iron kettle; fruit jars; 2 sets of flat irons; dark stone jar with lid; wooden candy bucket; hand clothes wringer; old fiddle with carrying case; Many Other Antiques, Old Machinery & Miscellaneous

### Machinery

1937 F-20 tractor on rubber IHC 11' tandem disc Case 16-hole grain drill with fert. att.  
IHC No. 8 3-14 plow on steel  
1956 JD No. 5 mower, 7' IHC side delivery rake on rubber  
1955 Allis roto baler  
Case 9' springtooth  
David Bradley manure spreader on good rubber  
1965 five star post hole digger with mountings for H or M  
1962 Hanson Swath-O-Matic broad-jet sprayer-planter, cultivator spray kit  
Smalley 6" hammer mill

Mr. & Mrs. Lodi Sedlacek & Son

Auct.: Harold Siegel, Fairbury, Nebr.

Clerk: First National Bank, Washington, Kans.

Firestone

FARMERS DAYS

Feb. 13-14-15 & Mon., Feb. 17

FREE REFRESHMENTS

Hog Wild FREE PRIZES

Sale Prices

GUESS HIS WEIGHT PIG CONTEST

REAR TRACTOR TIRES

Field & Road

All Traction Field & Road Deep Tread

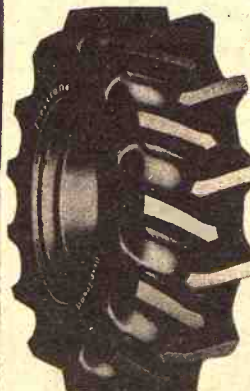

SPECIAL 4-PLY FARM WAGON TIRE \$8.95 6.00-16 plus f.e.t.

On K-15 North of Square  
Phone ME 2-2167

OK TIRE STORES

REX KOPPES, OWNER, CLAY CENTER, KANS.



# COW POKES

By Ace Reid

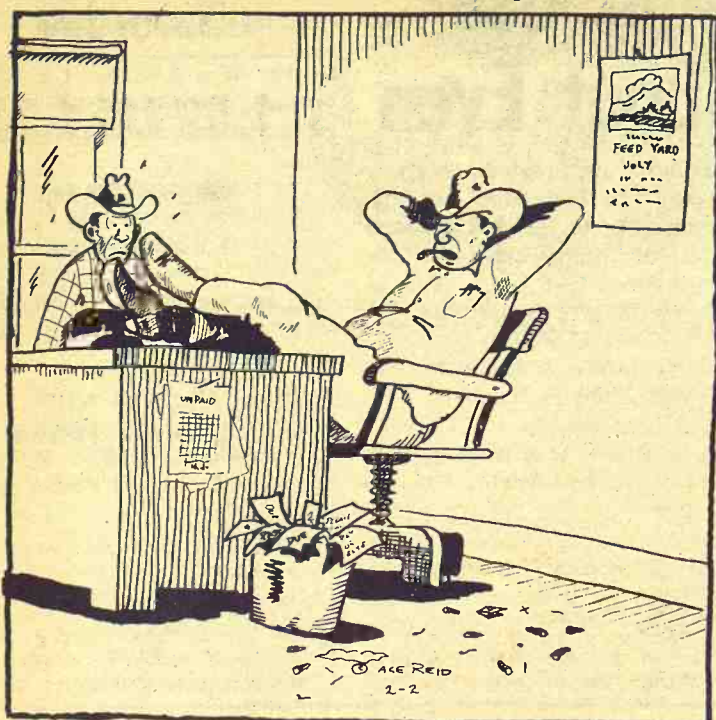

"How to be a successful cowtrader, Jake, is don't worry and take the bitter with the miserable!"

Announcing-

## MANHATTAN QUARTER HORSE 5TH ANNUAL PRODUCTION SALE

1969 APRIL 1969

MARCH 1969							MAY 1969						
S	M	T	W	T	F	S	S	M	T	W	T	F	S
F.M. 2	L.Q. 9	1	2	3	4	5	S	M	T	W	T	F	S
1	2	3	4	5	6	7	1	2	3	4	5	6	7
8	9	10	11	12	13	14	8	9	10	11	12	13	14
15	16	17	18	19	20	21	15	16	17	18	19	20	21
22	23	24	25	26	27	28	22	23	24	25	26	27	28
29	30	31					29	30	31				

WATCH FOR ADDITIONAL INFORMATION ON SALE



On Highway 36

## Farm Tractors & Machinery At Competitive Prices

Expert Diesel Service  
Stop By & Give Us A Try!

**Todd Tractor Co., Inc.**

Duane Todd, Pres.  
SENECA, KANS. DE 6-2138

## AUCTION SALE

Wednesday  
FEBRUARY 12

Starts 9:30 a.m.

Lunch Served

We are quitting farming and will sell at public auction on our farm located 1/2 west, 3 north and 1 1/2 west of Leonardville, 1 1/2 south and 5 east of Green or 10 east, 2 north, and 2 1/2 east of Clay Center, Kansas.

### Livestock

49 Shorthorn cows, 3 to 8 yrs., 2 calves at side, more by sale day, balance heavy springers  
10 Shorthorn heifers 2 yrs., to start calving 1st May

NOTE: This is a good herd of Shorthorn cattle, purebred, all bred to Registered Shorthorn bull, calfhood vac., area tested. Have been breeding and culling this herd for several years.

### HOGS & HOG EQUIPMENT

9 Mixed sows with 89 good pigs, 6 weeks old  
9 mixed sows, coming with 3rd litter, to start farrowing in March  
6 mixed sows, bred for 2nd litter  
43 Yorkshire feeder pigs, 70 lb  
Yorkshire boar, a good one

### Farm Machinery

TRUCK & TRAILERS  
FEEDERS, PANELS,  
LUMBER, FEED,  
HAND TOOLS & MISC.  
Some Household Goods

**Earl & Millie Lawson, Owners**

Auctioneers: Foster Kretz Auct. Serv. Clerk: C. T. Benninga  
Clay Center, Phone Morganville WA 6-4422 Leonardville

## CBK Making Ripples With Corporate Farms

CBK Industries Inc., which announced in early 1967 that it intended to get into farming in a big way, has bought its first major production facility. CBK has bought for \$2.5 million in cash and term notes, Arizona Cottonseed Products of Phoenix.

Arizona Cottonseed owns 10 cotton gins in Arizona and California and a pre-pressed solvent cottonseed oil mill near Phoenix that handles annually 120,000 tons of cotton seed. The gins handle 100,000 bales in season.

In less than two years more than 30,000 acres of land have been leased or purchased and 13 companies operating in varied industries and services have been sold or closed down.

Recently, CBK also acquired Universal Helicopters of Houston. CBK president J. R. Dominick said about \$250,000 will be spent this year on aerial application of weed and pest controls and ownership of its own fleet of helicopters will prove economical.

Funds from the sale of the companies plus long-term debt have been used to acquire land. To help finance the latest acquisitions, CBK has privately placed with investors \$2.4 million or 7.65% convertible preferred stock and \$600,000 of common stock. The company has issued warrants for 353,000 shares of common, which may be exercised within five years at \$12.75 a share.

## Feeder Conference At Wichita

WICHITA — The fourth annual Cattle Feeders Conference of the Kansas Livestock Assn. will be held in Wichita Feb. 14. The meeting will begin at 10 a.m. in the Broadview Hotel.



February 11, 1969

## Herington Livestock Auction Co.

Sale Every  
**Tuesday**

Operating under Federal Supervision  
& Bonded for your protection.

Reporting for the Herington Livestock Auction Co. Tuesday, Feb. 4, 1969. We sold cattle for 80 consignors to 42 buyers on a market that was about steady on stocker cattle under 500 lbs. 25¢ to 50¢ lower on stocker and feeder cattle 500 to 700 lbs. and feeder cattle 700 to 900 lbs. about steady with last week. Butcher cows were 25¢ to 50¢ lower. Butcher bulls were steady.

Here's a few representative sales that were made:

### STOCKER & FEEDER STEERS

4 blk whicf str	385 @ 32.80
2 whiteface str	377 @ 32.20
6 whiteface steers	32.00
2 blk whicf str	427 @ 31.70
5 whiteface str	424 @ 30.40
8 whiteface steers	488 @ 31.30
8 whiteface steers	505 @ 31.10
3 black steers	392 @ 31.70
3 whiteface str	452 @ 30.50
11 black steers	520 @ 29.90
4 red & white str	430 @ 29.90
2 black steers	578 @ 29.10
4 whiteface steers	529 @ 29.10
9 whiteface steers	568 @ 28.40
12 blk whicf str	594 @ 28.30
6 whiteface steers	613 @ 28.50
7 whiteface steers	598 @ 28.40
2 whiteface steers	538 @ 28.20
2 whiteface steers	737 @ 27.30
9 whiteface steers	828 @ 26.25
4 black steers	790 @ 26.40
4 black steers	650 @ 26.10
6 black steers	737 @ 26.00
2 whiteface steers	830 @ 26.00
2 blk whicf str	870 @ 25.00
2 whiteface steers	892 @ 24.00
10 holstein steers	918 @ 22.00

### STOCKER & FEEDER HEIFERS

4 blk whicf hfr	307 @ 27.60
4 whiteface heifers	456 @ 26.70
6 whiteface heifers	510 @ 26.10
7 whiteface heifers	511 @ 26.00
3 whiteface heifers	442 @ 26.40
10 whiteface heifers	472 @ 26.20
6 black heifers	465 @ 26.20
8 black heifers	575 @ 24.60
5 black heifers	524 @ 25.80
6 whiteface heifers	581 @ 24.80
8 black heifers	512 @ 25.85
4 whiteface heifers	506 @ 25.55
5 black heifers	356 @ 25.60
3 whiteface heifers	380 @ 26.00
6 black heifers	650 @ 25.00
10 whiteface hfr	634 @ 24.85
15 whiteface hfr	864 @ 24.00
4 whiteface hfr	725 @ 24.10
4 blk whicf hfr	745 @ 24.20
13 whiteface hfr	785 @ 24.20
2 whiteface heifers	785 @ 23.85

### BUTCHER COWS

1 holstein cow	1090 @ 18.60
1 holstein cow	1210 @ 18.30
1 holstein cow	1300 @ 18.00
1 whiteface cow	1140 @ 18.60
1 whiteface cow	955 @ 18.90
1 whiteface cow	960 @ 18.20
1 whiteface cow	1030 @ 17.50
1 whiteface cow	990 @ 16.30
1 whiteface cow	1010 @ 15.30
1 whiteface cow	830 @ 14.40
1 whiteface cow	795 @ 14.50
1 whiteface cow	1320 @ 14.40

### BUTCHER BULLS

1 black bull	1170 @ 22.50
1 whiteface bull	1570 @ 22.50
1 whiteface bull	1375 @ 22.25
1 whiteface bull	1415 @ 22.50

If you have cattle to sell, call collect C. C. Wendt BL 8-2529 Herington; Wm. Schnell BL 8-2039, Herington; Ted Haefner, 317, Lincolnville.

**Herington Livestock Auction Co.**  
Herington, Kans.

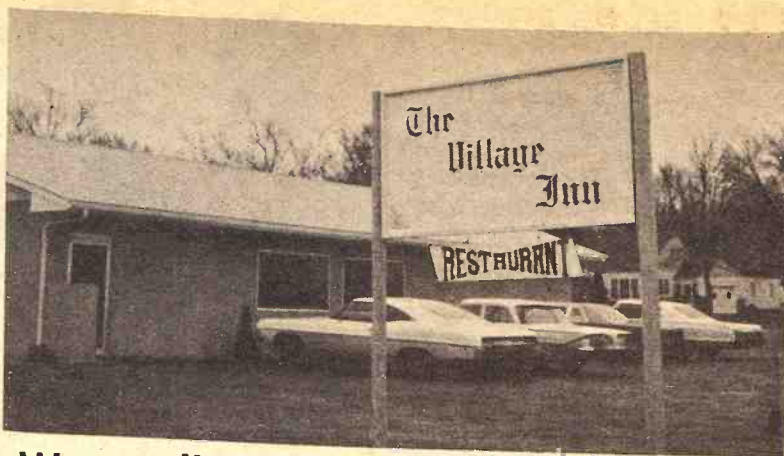

## Waterville Takes Care Of Itself

**WATERVILLE** — The businessmen of this southern Marshall County town are looking again for a tenant to occupy their \$50,000 medical clinic they constructed just a few years ago, but they had no trouble finding a renter for their new restaurant building.

Blocking of the US 77 and K-9 intersection when 77 was rebuilt led to the closing of the cafe which had been at the corner for many years.

So the Waterville business community huddled and came up with Waterville Corporation to provide the city with this highway cafe. The building was leased to a nearby farming couple, Mr. & Mrs. Gene Roepke, who equipped the building, put up a sign and got off to a good start.

Postmaster A. N. McAtee is president of the corporation. Vice-president is John Vail; secretary-treasurer Rowland Edwards. Other directors are J. A. Thompson, banker; George Benfield, Marc Lamoreaux and Norman Lull.

The restaurant seats 84. It is air conditioned and has a sliding wall to provide private accommodations for clubs and parties.

Neither of the Roepkes had restaurant experience, but they've had plenty of advice from the numerous stockholders who paid \$100 a share. And support both from the neighboring towns as well as motorists.

The corporation has given the tenants three months free rent, then will collect on a volume percentage. Their aim is to earn 6% on their investment and enable the renters to buy the property through retirement of the corporation stock.

## AUCTION SALE

FEBRUARY 15

Saturday

Starts 10:00 a.m.  
Lunch Served

As I have sold my farm I will sell all my farm machinery & equipment at the farm located 15 miles north of Kansas City, Mo. on U.S. Highway 71 bypass, 2 miles east of Nashua, Mo., or 2 1/2 miles east of Jct. of Hwy. 169 & 71 bypass.

### 5 Tractors

1800 Oliver diesel, wide front, hydropower drive  
1800 Oliver diesel, wide front, hydra-power drive  
1850 Oliver diesel, wide front, hydra-power drive  
1650 Oliver diesel, wide front, hydra-power drive, Smithon front end loader  
1770 Oliver diesel, narrow front, power booster drive  
1967 IHC Cub Cadet 12 hp, hydraulic, mower, snow blade  
**PICKER**  
New Idea 2-row picker, nearly new.

### TRUCKS

1966 Ford pickup 1/2 ton  
2 F6 long wheelbase Ford trucks, 1951  
F7 Ford truck, 1952  
F6 Ford dump truck, 1951  
1950 Dodge truck with stock rack  
1951 Ford 3/4 ton pickup

### DISCS

9' Killefer offset disc, 24" Kewanee tandem, 13'20"  
4 section harrow; 10' roller  
Stafford disc plow, 3 pt.  
Dempster 3 pt. 4-row cultivator  
JD rotary hoe, 4-row HD  
7' Int. tandem disc  
Killifer subsoiler, Model 2513, pull type

### PONIES

Cow pony, well trained, broke to handle cattle  
Shetland pony, saddles, bridles, etc.

### GEESE & PEACOCKS

15 Buff geese, ready to start laying  
6 Peacocks

### FEED MILLS

Sampson roller mill, 18", PTO  
BearCat 2A hammermill, PTO

### WAGONS

2 wide tread hay feeder wagons, 24' long  
2 wide tread flatbed wagons  
2 standard flatbed wagons  
Extra heavy duty wide tread steel wheel wagon  
Rubber-tired fuel tank wagon  
Davis 2-ton mixer wagon  
Blair 5x12 PTO unloading wagon

Grain-o-vator auger wagon, Model 20

### CONVEYORS

Blair 40' with gas engine  
Mulkey 32' with gas engine  
Mulkey 24' with gas engine

### FEEDERS

3 self feeders, 20' long, 6 ton  
Lot feed troughs, heavy duty

### HAY EQUIPMENT

Verner hay crusher  
JD standard side del. rake  
Adams sulky rake, rubber tired  
Snowco bale loader  
Woods Model 80 rotary mower  
Vermer hay conditioner

### DRILLS & SEEDERS

JD grassland drill, 8" spacing  
2 Int. pasture renovators, 11" spacing, all equipped with seed & fertilizer boxes  
Brilliant seeder, 10'8"  
Endgate seeder, PTO, 3 bu.

### PLOWS

4x16 Int. model 70 moldboard  
9 1/2' Jeffery & 6' Graham chisels  
(All plows pull type)  
18" single bottom moldboard plow, 3 pt.  
72" Seaman rotor tiller, PTO  
IHC 3x14 plow

### COMBINES & MACHINERY

2 row Ford 3 pt. cult.; 4 hog houses on sled runners; AC 2-row planter; EZ Flow 10' fert. spreader; Lincoln welder mtd. on trailer; portable air compressor; Gehl 2-row forage cutter; cutting torch & tanks; 3000 bales of hay; Clark sprayer on trailer; lot of tarps; power drill; Hercules lime spreader body; portable service station, Stuart-Warner Alemit Co.; 4 salt houses; 2 water tank heaters; portable American squeeze chute; 2 500 gal. butane tanks.

4 cattle rubbers; Danuser post hole digger; deep well pump with pipe; 1000 gal. water tank; 300 gal. water tank; portable cattle loading chute; lot of line posts; lot of corner posts; several gasoline driven water pumps.

We will have a heavy duty High Loader available to assist in the buyers loading heavy machinery.

**A. C. Reinking, Owner**

Sale Conducted By  
HAGEL AUCTION CO., INC.

Auctioneers — Advertising Specialists — Sales Management  
4210 N. Elmwood, Kansas City, Mo. 64117. Area 816 453-3762

Saturday

FEBRUARY 15

Starts 12 Noon

Lunch Served

## AUCTION SALE

I have sold my house at 908 Lincoln St., Wamego, Kans., and will sell the following household goods.

Kitchen table & 4 chairs	Old show case
Dining table & 4 chairs	Lawn chairs ;folding chairs
Buffet	Space heater
Mono-Matic ironer	Dishes, Cooking Utensils & Silverware
Misc. chairs, arm & straight	Picnic table ;misc. books
Bed & chest to match; bed and chifonier to match	Dumore arm saw
TV; refrigerator; bar; vacuum sweeper; electric White Zigzag sewing machine, like new	Metal clothes line
Bicycle exerciser	Air bubble with gauge
Hagstrom accordion, like new	Push lawn mower
8MM Keystone movie camera; 8MM movie projector	One each Dollie Cart and truck
Old hand wind record player	18' ladder; battery charger
	Fruit jars; lumber; doors
	Articles too numerous to mention.

**MRS. SCOTTY ODELL, Owner**

Auct: Bob Wilson,  
St. George.

Clerk: Don Eisenbeis,  
Wamego.

## AUCTION SALE

Thursday

FEBRUARY 20

Starts 9:30 a.m.  
Lunch Served

At Farmer-Stockman Co-op Building, 8th and Franklin, Junction City, Kans. As we are closing out the retail store operation we will sell all of the stock, office equipment, fixtures and miscellaneous items to include the following items:

### OFFICE EQUIPMENT

Executive walnut desk with glass top 40"x72" and chair; modern director desk 40"x90"; 7 metal and leather chairs; 4 metal office desks 60x30; several office chairs; late model National electric cash register "Class 200"; late model 10-key Burroughs adding machine; Mon-o-Matic calculator; Underwood typewriter with stand; Ditto late model mimeograph machine; A B Dick mimeograph machine.

Pitney Bowes addressograph complete; 2 metal file cabinets; 2 register tickets machines; 2 visible filing cabinets; 2 modern glass display cases; 4 8' display shelves; 3 4-tier display island; several storage bins and stands; late model pop dispenser machine; small cabinet pop machine; a lot of peg board; industrial type floor buffer.

### APPLIANCES

New Co-op 30" gas range; new Co-op 36" electric range; new 14,000 BTU Imperial window air conditioner, 220; 3 used automatic washers; 1 used gas dryer; 2 used refrigerators; near new 13 cu. ft. refrigerator freezer; New Imperial space heater, 75,000 BTU; new Warm Morning direct vent wall heater, 30,000 BTU; 2 small electric heaters; used 50,000 BTU FA furnace and ductwork.

### FARM EQUIPMENT

New Bolens 770 tractor with 30" mower  
New Bolens 1050 tractor with 36" mower and snow blade  
1962 IHC 110 3/4 ton pickup truck wit h4-speed transmission, good tires  
1956 IHC S-100 1/2 ton pickup truck  
1949 Chev. 1/2 ton pickup  
1954 77 Oliver tractor with live power takeoff  
101 Massey Harris tractor with Comfort cover  
Charles ditch digging machine with 2-whl. trailer, power rake

New 100 bu. round hog feeder; 6' round stock water tank; 4 2x2x6 and 2x2x8 water tanks, 2 with hog waterers; metal pickup stock rack, 6x12 ft.; metal gas storage tank, 2500 gal. with electric pump; 6 metal barrel racks.

Century electric welder, 220 volt; acetylene welding outfit with gauges, hose and cutting torch with lease; Grant elec-

tric battery charger; 1 1/2 ton chain hoist; double head grinder with motor; electric well pump, rebuilt; power take-off for truck; hydraulic jacks; pump jack and block and tackle; tube repair tool; wheel aligning set; used air operated tire changing machine; 6 1/2" electric Skil saw; 2-Star 2 compartment heated hog and cattle waterer; 2 Daisy hog waterers; high speed metal drill bits; a lot of car and truck mufflers; over 200 oil filters; stand of different sized fan belts; some car and truck innertubes; new and used tires; odds and ends of oil and grease; several new grease guns; lot of dry air cleaners; lawn mower blades; a lot of animal health products; several rolls No. 9 wire; lot of shovels; racks, hoes etc.

### NEW MISCELLANEOUS STOCK AND EQUIPMENT

200 gal. new paint; outside house, barn, enamel, varnish to be sold in lots; several gal. cement waterproofing paint; paint scrapers; wire brushes; rollers; several lots masking tape; several hundred pieces of galvanized pipe fittings, couplings, T. L. hundreds of brass fitting couplings; a lot of plastic pipe, fittings, couplings; several rolls of plastic pipe, different sizes; several hundred pounds of carriage bolts all sizes; several boxes of 6, 10, 12 penny common nails, new; several lots of nails; staples; 10 tier swivel metal rack for bolts; 5 tier metal swivel rack for nails; several lots of rope; several electric fence chargers and hot shot batteries; 2 racks of different size chain; several lots of hardware hinges, hasps, wood and metal screws; some bale wire and twine.

10 Dragon propane weed burning torches; plastic screen with stand and cutter; a lot of gas heating stoves, parts, propane regulators; a lot of water well parts; valves; controls etc.; used electric motors; water testing kit; several blocks of salt, mineral, bar fly and bloat blocks; several bags of beat moss; pig and chicken litter.

Lots of service station tools; supplies and equipment.

This is a large sale. Stock may be inspected Tuesday and Wednesday before the sale day

**Junction City Farmer-Stockman Co-op Association**

Sale conducted by C. W. 'Bill' Crites, Real Est. & Auction Service  
Junction City, Kansas, Phone 238-5730



## Farm Warning From Elmo Mahoney

DORRANCE — Elmo Mahoney, president of the Russell County Farmers Union, predicts that if farm income doesn't improve "We'll lose a third of the farmers in Kansas in the next three years and half of them will be gone in five years."

He added, "Then what will you do with the economy out here? This is serious! They talk about the Dirty Thirties. The only difference now is that we don't have the dust storms, but the economy is the same."

Mahoney said he strongly supports a taxpayers protest march on Topeka, but he said he thinks plans for a taxpayers' meeting in that city this week are a bit premature.

"Half the towns in the county are looking for new industry," he said. "The greatest industry they have is the agriculture in the county. If farmers in the county had a million dollars

more, they'd spend it in the towns."

Mahoney predicted that unless the farm economy is improved, and soon, corporations would take over the small farms of Kansas. "When that happens you won't need your banks and implement companies. They'll fly their Lear jets and go do business in Kansas City and St. Louis."

If the 900 or so farmers in Russell County were reduced to 10 or 15 large corporations, Mahoney said, "there wouldn't be any need for a single town to exist in the county after that."

Earlier Mahoney took to task Ray Frisbie of McDonald, Kansas Farm Bureau president.

Frisbie told a leadership meeting in Russell County that a taxpayers' march on Topeka was not necessary.

Frisbie declared, "If you spend your time on something con-

structive, you don't have time to spend it on things like marching on the state capital. We don't plan to have 25,000 members in Topeka. Who would listen to them?"

Mahoney countered, "The only way you can influence legislators is by paying them a personal visit and lobbying for your cause."

Mahoney said that State Sen. Warden Howatt, D-WaKeeney, is working on a tax valuation bill which taxpayers could support. He added, "I understand the Farm Bureau also has a bill in the hopper regarding the school situation. If it is okay, we would be willing to support it."

He declared that the property tax can no longer support public schools alone.

He said farmers wouldn't be griping about reasonable tax increases. "My taxes under the new state appraisal deal went up just \$12 more than 100 per cent. At the same time my income has gone down," he said.



## Marion SCD Winners

Winners of conservation awards from the Marion County Soil Conservation District were Lewis Riggs, Florence; Dean Rhodes, Tampa; Emil Heyland, Peabody; and Allen Pankratz, Hillsboro. Another winner, not pictured, was Jake Redger, Durham.



## Angus and Charolais

**AUCTION MON., FEB. 17**

STARTS 1:00 P.M. AT ALLEN COUNTY SALE BARN

**GAS CITY 3 Miles East of IOLA, KANS.**

SELLING

**200 Black Angus Cows  
5 Purebred Charolais Bulls**

ALL COWS BRED TO CHAROLAIS BULL  
AND START CALVING IN MARCH  
**TAYLOR CHAROLAIS RANCH**  
IOLA, KANSAS

## AUCTION SALE

**Tuesday  
FEBRUARY 18**

Lunch Served

Starts 10:00 a.m.

I am quitting farming and will sell at public auction on the farm located 1/2 east, 2 1/2 north, 11 east and 1 south of Olsburg, Kans., or 6 south, 3 west, 1 1/2 south, 2 west and 2 1/2 south of Frankfort, Kans. Watch for sale signs.

### Cattle



- 10 Angus cows, 9 yrs., heavy springers
- 5 black WF cows, 6 to 8 yrs., heavy springers
- 9 Shorthorn Angus cows, 4 & 5 yrs., heavy springers
- 3 Angus cows, 3 yrs., heavy springers
- 6 Angus heifers, 2 yrs., heavy springers
- 3 Shorthorn heifers, 2 yrs., heavy springers
- Hereford heifer, 2 yrs., heavy springer
- Registered Angus bull, 3 yrs., good breeder
- 13 Angus coming yearling heifers, open
- 26 Angus coming yearling steers
- 8 Angus Hereford coming yearling steers
- 17 Hereford coming yearling steers

**NOTE:** This is a good herd of cattle, all in good condition. Cows are all bred to registered Angus bull, heavy springers. Several cows to calf by sale day. Area tested, all calfhood vacc. Good loading facilities. Your inspection invited prior to sale day.

### Hogs

- 61 Hampshire feeder shoats, 75 lbs.

### GOAT

- 1 milk goat to freshen 1st week of May

## Farm Machinery

- 1944 IHC M tractor, fully equipped, good rubber, good
- 1944 IHC H tractor, fully equipped, good rubber, good
- 1960 John Deere No. 55, 3x14 plow on rubber
- 1967 IHC No. 120, balanced head mower, very good
- 1968 John Deere No. 640 3 wheel side rake, like new
- 1966 Shaver hyd. post driver, tractor mounted, good
- IHC 10-ft. tandem disc, pull type; IHC 9-ft. tandem disc, pull type
- IHC 18' drag harrow & evenner
- IHC dump rake with tractor hitch
- IHC No. 46 2-row mounted lister
- IHC No. 238 2-row mounted

**LOWELL SPECHT, Owner**

Aucts: Foster Kretz Auction Service Clerk: Merle Breeding,  
Clay Center, Ph. Morganville WA 6-4422 Blue Rapids  
Banker: Citizens State Bank of Manhattan, Kansas

- cultivator
- IHC No. 200, 4-wheel manure spreader on rubber
- Shop built front end loader with blade, will fit H or M
- John Deere 15-ft. spring tooth, with evenner
- Sled type 2-row weeder
- Mayrath 40-ft. hay or grain elevator, gas motor, hopper, spout, on rubber, good
- Letz No. 220 burr mill, PTO, auger, on rubber, good
- Papec single-row field cutter No. 151D, good
- Papec silage blower, with 50 ft. pipe, belt driven; 1 10-ft. field packer

### TRUCK & TRAILERS

- 1959 Chev. 2 ton truck, 14-ft. steel bed with grain sides, stock racks, hoist, 2 speed, good rubber, good
- 1965 John Deere No. 953 4-wheel trailer, with 14-ft. flatbed, with silage sides, good
- MW 4-wheel trailer with 14-ft. flatbed
- 2-wheel silage trailer
- Steel gears with 90 bu. flare box with roof
- Steel gears, triple bed and roof

### CHUTES, SCALES & DEHORNERS

- W.W. dehorning chute on rubber, good
- Sure Weight, 3,000 lb. portable livestock scale on rubber, good
- 500 lb. feed scale; 1 portable loading chute, on rubber; 1 portable loading chute on steel; electric dehorning straw.

### HAY, SILAGE, FEEDERS, LUMBER & MISC.

- 2,000 square bales alfalfa, all cuttings, inside
- 574 square bales prairie hay, inside
- 96 square bales wheat straw, inside
- 150 ton cane silage in upright silo
- 22 walnut boards, 6-ft. long
- 214 cedar boards, 4 to 6 ft. long
- 100 hedge posts; 175 steel posts, 5 1/2-ft.; some electric fence posts; 5 cattle hay or silage bunks; 14 to 20 ft. hog panels; 8 roll 32 in. hog netting; 4 farrowing crates; 60-bu. metal round hog feeder; sow pans; 2 10x18 hog houses; 1 10x20 hog house; 1 300-gal. gas tank, hose, nozzle and stand; 1 100-gal. gas bar; rel;
- 1/2 electric drill; 1/4 electric drill; bench grinder; McCullough No. 210 chain saw, good; Shovels, forks, scoops, some hand tools.
- And other misc. items too numerous to mention; 1 Ashley wood heater.

## Geary Organizes Fire Districts

JUNCTION CITY — Geary county agent N. E. Mike Stroud has been named coordinator for the county Rural Fire District.

He will be responsible for setting up volunteer fire fighting units in the county's eight townships. A county fire board will consist of Stroud, county commissioner Hayes Beck, sheriff Harvey Schmedemann, and one representative from each of the townships.

The district encompasses all of Geary County with the exception of Junction City, Grandview Plaza, Milford and two rural areas contained in adjacent county fire districts.

## AUCTION

We are quitting farming and will sell at public auction and on the farm located 3 1/2 west and 1/2 south of Leonardville, Ks., or 10 east, 1 south, 1 east and 1/2 south of Clay Center on new highway No. 82.

**MON., FEB. 17**

Starts 1:00 p.m.

Lunch Served

## Farm Machinery

- 1954 Allis WD tractor, fully equipped, L. hyd., LPO, power steering, good rubber, good
- 1947 IHC M tractor, fully equipped, good rubber, good
- 1952 IHC No. 127, 12-ft. combine, good shape
- 1951 IHC No. 45 hay baler, fully equipped
- 1950 Woods Bros. single row corn picker
- John Deere No. 5, 7-ft. mower, quick tach, good
- IHC No. 11 side rake on rubber
- IHC 9-ft. pull type tandem disc
- IHC No. 238 mounted 2-row cultivator
- IHC No. 182 pull type 2-row lister
- David Bradley 12-ft. spring tooth and evenner
- 3-section drag harrow and evenner
- Shop built PTO post hole digger
- HAY, FEEDERS, POSTS LUMBER & MISC.**
- 600 square bales alfalfa
- 130 square bales prairie hay
- 30 bales wheat straw, all inside
- Brower 60-bu. round metal feeder
- Hog troughs; hog panels; used tin & lumber; few steel posts; Surge double unit milker, complete; stainless steel wash vat; 2 300-gal. gas tanks with hose and nozzle; shovels; forks; hand tools and many misc. items too numerous to mention.

MR. & MRS.

**GENE RUTHSTROM**

Owners

Clerk: C. T. Benninga, Leonardville, Kans.

Aucts: Foster Kretz Auction

Service, Clay Center, Kans., ph.

WA 6-4422, Morganville.

## AUCTION SALE

**Saturday  
FEBRUARY 15**

Lunch Served

Starts 11:00 a.m.

Due to health we are quitting farming and will sell at public auction on the farm located 7 north of Holton, Kans., on Highway 75, then 1/4 west, or 3 south and 1/4 west of Lueck elevator.

## Farm Machinery

- 1958 John Deere Model 620 tractor, LPO, L. Hyd., LP gas, roto-matic, 3-pt., power steering, good
- 1952 John Deere Model B, either LP gas or gasoline, roto-matic, power lift, good
- 1962 John Deere No. 45, 15-ft. combine with cab, always shedded, good
- 1962 John Deere No. 210, 2-row corn head, used very little, good
- 1964 John Deere mounted 3-point plow, 3x14, good
- 1965 John Deere mounted 3-point 2-row cultivator, good
- 1963 John Deere planter, 2-row 3-point, fertilizer, insecticide boxes, good
- 1965 John Deere 8-ft. chisel, 3-point, good
- John Deere 16x8 grain drill, fertilizer, rubber press, on low rubber, power lift, good
- John Deere No. 820, 2-row weeder
- John Deere No. ABG 2-row cultivator
- John Deere No. KBA 10-ft. wheel disc, good
- John Deere 12-ft. spring tooth, with cylinder control, evenner
- John Deere 3 section drag harrow & evenner
- John Deere side rake on steel
- John Deere 10-ft. fertilizer spreader on rubber
- John Deere Model H, 2-wheel manure spreader
- 3-point rear blade
- 2-row stalk cutter
- Kosch mounted 7-ft. PTO mower
- Buzz saw frame and blade
- Sam Mulky 32-ft. hay or grain elevator, 5 hp. gas motor, hopper, on rubber, good
- Co-op single row corn picker, old
- Jayhawk front end loader
- 11-ft. 4-in. auger with motor, nearly new
- Portable loading chute on rubber
- Some old iron and scrap iron

## Trucks & Trailers

- 1961 Chev. 2 ton truck, with Haul-Mor 14-ft. bed, fold-down stock racks, hoist, 2-

- speed, 56,000 miles, very good
- 1961 GMC 3/4 ton pickup, stock racks & grain sides, overloads, 4-speed, 43,000 miles, good
- Factory 4-wheel trailer with flared steel box
- Shop built 4-wheel trailer with 8x12 bed
- Shop built 4-wheel trailer with flatbed
- Machinery trailer, tandem wheels, with winch, all steel, a good one
- POSTS, FEED, FEEDERS, SHOP TOOLS & MISC.**
- 300 good hedge posts
- 125 bu. oats; 400 square bales brome; 140 square bales alfalfa; baled straw;
- All hay inside
- 4 feed bunks; 2 mineral or salt feeders; pump jack with electric motor; 2 300-gal. gas tanks, hose, nozzle, 1 has stand; LP gas pump with filler hose;
- Air compressor with motor; rail road ties; roll new yard fence; 6 roll new hog netting; roll used hog wire;
- LP gas tank heater with large bottle; some used lumber; steel posts; telephone poles; 3 roll new barb wire; wood shingles; concrete blocks; 50-ft. drive belt;
- 2 comfort covers for B & 620 tractors; tree trimmer; 1/2" electric drill; tap & die set; sickle sharpener; set of 950-15 tires and wheels for combine; tool bench; log chains;
- 20th Century 180 AMP electric welder; McCullough chain saw, used very little; log chains; hand tools & many other items too numerous to mention.

## HOUSEHOLD GOODS

- Chambers LP or natural gas range
- 2 space heaters, LP gas
- 2 tables; rocker; automatic
- Maytag washers;
- Antique Maytag motor; wash chest; China closet and writing desk combination; lamps; lantern; copper boiler; telephone; saw;
- Other household & antique items not listed.

**Jack & Esther Karman, Owners**

Aucts: Foster Kretz Auction Service  
Clay Center, Ph. Morganville WA 6-4422

Clerk: Kansas State Bank, Holton





om the Marion County  
Riggs, Florence; Dea  
y; and Allen Pantrai  
ed, was Jake Redger.

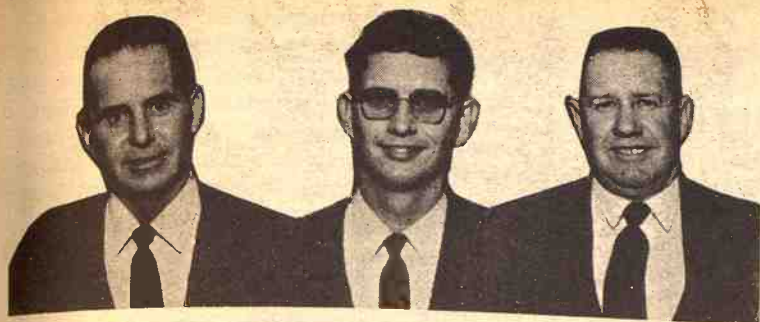

## Cloud SCD Winners

Winners of conservation awards at the annual meeting of the Cloud County Soil Conservation District were Richard Marcotte, Miltonvale; Vernon Mai, Courtland; and Elmo St. Pierre, Concordia (pictured left to right); and Alfred Fief, Glasco.

**Charolais**  
**ON., FEB. 17**  
**COUNTY SALE BARN**  
**LA, KANS.**

**us Cows**  
**olais Bulls**  
**ROLAIS BULL**  
**IN MARCH**  
**SAIS RANCH**  
**S**

**Saturday**

**FEBRUARY 15**

Lunch Served

Starts 11:00 a.m.

g and will sell at public  
Holton, Kans., on High  
west of Lueck elevator.

1, 56,000 miles, very

MC ¾ ton pickup, stock  
& grain sides, over  
4-speed, 43,000 miles.

y 4-wheel trailer with  
steel box

uilt 4-wheel trailer with  
bed

ed 4-wheel trailer with  
ed

ery trailer, tandem  
s, with winch, all steel  
d one

S, FEED, FEEDERS,  
P TOOLS & MISC.

nd hedge posts  
ou. oats; 400 square  
rome; 140 square bales

baled straw;  
y inside

ed bunks; 2 mineral or  
eders; pump jack with  
motor; 2 300-gal. gas

hose, nozzle, 1 has  
LP gas pump with filler

ompressor with motor;  
ad ties; roll new yard

6 roll new hog netting;  
ed hog wire;

gas tank heater with  
bottle; some used lum-  
eel posts; telephone

3 roll new barb wire;  
shingles; concrete

50-ft. drive belt;  
nfort covers for B & 600

s; tree trimmer; ¼"  
drill; tap & die set;

sharpener; set of 950-15  
nd wheels for combine;

ench; log chains;  
Century 180 AMP elec-  
lder; McCulloch chain

sed very little; log  
hand tools & many  
tems too numerous to

HOUSEHOLD GOODS  
ers LP or natural gas

heaters, LP gas  
les; rocker; automa-  
washers;  
que Maytag motor;  
chest; China closet and  
desk combination;  
lantern; copper boiler  
one; saw;  
r household & antique  
not listed.

**an, Owners**  
Clerk: Kansas State  
Bank, Holton

## Farm Management Appraising Session This Week

The Kansas Society of Farm Managers and Rural Appraisers will have its annual meeting and program on the Kansas State University campus February 14 and 15.

Registration begins at 12:30 p.m. Friday, February 14, in the K-State Union. The program opens with a talk by Dr. Floyd Smith, acting vice-president for agriculture at K-State. Other speakers will be Dr. John McCoy, professor of economics, and Speed W. Stanton, Commerce & Investment Co., Atchison.

The Friday program concludes with dinner in the Wareham Hotel. Featured speaker will be

## SALE

**Saturday**  
**FEBRUARY 22**

Starts 10:00 a.m.  
Lunch Served

NOTE: This is a large sale and will start on time.

Sale location: 1 mile east of GRANTVILLE on Highway 24 to WREN towers, then south 1 mile; or 7 miles east of Topeka Cloverleaf on Highway 24 to WREN towers, then south 1 mile; or 8 miles west of Perry on Highway 24 to WREN towers, then south 1 mile.

## Farm Machinery

1966 IHC 1206 Turbo-diesel, with cab and air conditioner. Wide front, factory dual wheels and weights, 1050 hrs  
1958 Case-O-Matic diesel  
1958 800 Case-O-Matic gas, with wide front  
1967 IHC 8-row rear-mounted cultivator, like new, with portable carrying wheels for transporting  
1965 JD 494A planter with liquid fertilizer & insecticide boxes  
1963 JD 494A planter with liquid fertilizer & insecticide boxes  
1960 Model Case 416 semi-mtd. plow  
Case 416 pull-type plow with hyd. lift  
Case 5-sec. rotary hoe, pull  
IHC 4-sec. rotary hoe, pull  
Kewanee 7-section pull type harrow, evenner, draw bars with 7 sec. JD harrows  
JD 17x7 low wheel grain drill with fert., grass seeder & power lift  
JD 2-row pull type stalk shredder  
1965 Gehl mixer-grinder, good  
Case 4-row rear-mtd. cultivator  
Case 4-row front-mtd. cultivator, with 3 pt. rear section  
IHC 12' No. 37 wheel disc  
Case 14' wheel disc  
Two 11½' Glencoe field cultivators, pull type  
JD 2-sec. rolled harrow  
Case 8' offset disc harrow on wheels  
3-point 1 chisel subsoiler  
32' hay & grain elevator with drag hopper  
Dual wheel implement trailer  
**HITCHES**  
1 hitch designed to pull two 4-row planters, with 220 gal. fertilizer tank mounted on hitch  
Hitch to pull 2 tandem discs or drills  
Hitch to operate 2 Case tractors with one operator  
Set of JD 8-row markers for use when pulling 2 planters together  
3 pt. 6' blade  
4-wheel trailer & box  
Portable cement mixer  
3-pt. weed sprayer  
Old 2-wheel trailer  
Drawbar grass seeder  
JD No. 5 7' mower  
Old Army half-track  
1½ ton 1955 Ford F-6 truck with 13½' bed and hoist

2 80-bu. hog feeders, cast iron bottoms  
120-bu. wood hog feeder  
100 good hog panels, ranging in length from 12' to 24', bolted construction  
20-bu. steel hog feeder  
24 hog waterers for farrowing crates  
Several tank waterers for barrels  
6 larger hog waterers  
12 wooden hog troughs  
Hog oiler  
4 16' galvanized steel farm gates, almost new  
12 wooden hog troughs  
4 12' galvanized steel farm gates, like new  
7 10' galvanized steel farm gates, like new  
Houston ventilating system for farrowing house

## Irrigation Eqpt.

All Equipment & Pipe  
In Fine Condition

Western Land roller 8" turbine pump with 70 hp 10 to 11 ratio gear drive. Capable of pumping 1100 gal. per minute at 80 lbs. pressure (app. 50' of column pipe)  
Minneapolis 504 120 hp power unit on trailer, completely overhauled  
2 Vermeer No. 180 trailer sprinklers  
58 links of 8"x30' McDowell clamp type high pressure mainline pipe  
74 links 6"x30' high pressure McDowell coupler

## SHOP EQUIPMENT & MISC.

McCulloch chain saw; Foreney 250A electric welder; acetylene welder set with bottles; air compressor; portable grinder; large bench vise; welding supplies; lots of bolts; lots of hand tools; wheelbarrow; 7 2-way hyd. cylinders; good tarpaulin, 12x24'; bolt rack; Comfort cover for 1206 IHC tractor; log chains, disc hillers, used tires, barrels.  
750-gal. underground gas tank and pump; 300 gal. gas tank on stand; 300 gal. portable gas tank; 100 gal. gas tank & pump for pickup; set of dual wheels for Case 800, 15.5x38; lots of barbed wire; band-type meat saw & motor; meat grinder; stock racks for ½ ton pickup  
Lots of lumber; set of fenders for IHC 1206 tractor; some chicken feeding equipment; old 14' Hume pickup reel; lot of hedge posts; lots of iron, pipe, and other items too numerous to mention.

## Hog Equipment

18 farrowing crates

**Wayne E. Worthington, Owner**

Auctioneers: Everett Hoobler, St. Marys, Ks., Phone 437-2736, and Glenn Applegate, Wamego... Clerk: Jim Smith, St. Marys

William May, vice-president of the Federal Land Bank, Wichita.

A panel on enterprise economic analysis will open the Saturday morning session. Panel members will be Jay Treat, Iola, and Ken McReynolds, Hutchinson, district Extension economists, and Larry Greene, Concordia, Extension economist and fieldman for Farm Management Association No. 1.

Other speakers Saturday morning will be Charles Olson, Travelers Insurance Co., Kansas City, Mo., and Dr. Roscoe Ellis, professor of agronomy at K-State.

Gene Swackhamer, agricultural economist with the Federal Reserve Bank in Kansas City, Mo., will address the noon luncheon.

Afternoon speakers will be Marvin B. Clark, past president of the American Society of Farm Managers and Rural Appraisers, and Leo Figurski, Hiawatha, district Extension economist. The program concludes with a business meeting.

Participants will attend the Kansas State-Colorado basketball game in Ahearn Field House Saturday night.

## WABAUNSEE CO. NFO REELECTS BREYMEYER

ALMA — Clarence Breymer of Paxico has been reelected president of the Wabaunsee NFO. Larry Hill of Eskridge is vice president; Omer Lett, Maple Hill, secretary; Alfred Schwanke, Maple Hill, treasurer; Lee Potter, Harveyville, district representative; and Rex Logan, Eskridge, trustee.

On the meat bargaining committee are Elyn Price, Harveyville; Lee Potter, Harveyville;

Art Hund, Paxico; Merrill Clotzback, Paxico; and Ellis Hill, Eskridge.

## AUCTION SALE

**400 ACRES OF LAND IN THAYER COUNTY, NEBR. WEDNESDAY, FEB. 19**

Will sell at public auction at the place 1½ miles north, 1½ miles east of Belvedere, Nebr.; or 4 miles south, 1½ miles east of Bruning, Nebr.; or 8 miles north of Hebron, Nebr. on Hiway 81, then 2½ miles east.

Starts 1:30 p.m. — In Heated Building on Tract No. 1

### TRACT I — 160 ACRE IMPROVED FARM

Legal Description: Northeast ¼ of Section 34, Township 4 North, Range 2 West of 6th P.M., Thayer County, Nebr., subject to all legal Highways and Easement of record.

Farm consists of 89 acres of cropland, balance pasture & building site. Farm lays level to sloping.

Buildings consist of 2-story, 7-room modern home, except heat, and 2 built-in porches; 500 gal. propane tank; 32x60 Quonset building; 30x40 barn with 16' lean-to. Good well and pressure system; REA electricity; mail route by home. Also other good buildings.

### TRACT II — UNIMPROVED 160 ACRES

Located East of Tract I

Legal Description: Northwest ¼ of Section 35, Township 4 North, Range 2 West of 6th P.M., Thayer County, Nebr. Subject to all legal Highways and Easement of Record.

Farm consists of 65 acres of cropland, balance pasture, with good well and windmill tank.

### TRACT III — UNIMPROVED 80 ACRES

Located North Across Road From Tract I

Legal Description: South ½ of the southwest ¼ of Section 27, Township 4 North, Range 2 West of 6th P.M., Thayer County, Nebr. Subject to all legal highways and easements of record.

Farm consists of 74 acres of cropland, balance in pasture. Terms: 25% down day of sale, balance due on or before May 1, 1969, when good Merchantable Abstract and Deeds delivered and full possession given. 1968 taxes and all prior years paid.

If interested in grain & stock farms for a home or an added unit, be sure to inspect and be prepared to buy.

Underground water supply for irrigation in this area is good. The above farms will be offered as a unit or separately whichever the total is the greater. Farms are open for inspection at any time. If in need of loan arrangements — contact the auctioneers or see your loan agency.

## Heirs Of Arthur West

Bruning State Bank, Clerk, Bruning, Nebr. Phone 353-2565  
**SCHULTIS & SON & WOLKEN, Auctioneers**  
Irvin Schultis, 1109 K St., Fairbury, Ph. 729-2435

## 400 ACRES OSBORNE COUNTY LAND

## SALE

**Saturday, February 22**

Starts 2:00 p.m. (C.S.T.)

**TIPTON, KANS.**

Sale to be held at the Tipton K of C Hall

LAND LOCATED 4½ MILES WEST AND 2 MILES SOUTH OF TIPTON, KANSAS

### TRACT NO. 1:

### TRACT NO. 2:

### TRACT NO. 3:

Southwest Quarter (SW¼), Section Thirty-three (33), Township Eight (8), Range Eleven (11), Osborn County, 160 acres more or less 118.7 Cultivated Acres, balance in native grass. A good quarter of land that lays well. Sellers reserve the right to remove the house, garage and chicken house. Balance of buildings will sell with the land. Good stock well with windmill.

West half Northwest Quarter (W½ NW¼), Section Four (4), Township Nine (9), Range Eleven (11), Osborne County, Kansas, 80 acres more or less. 33.3 cultivated acres, balance native grass.

Northeast Quarter (NE¼), Section Five (5), Township Nine (9), Range Eleven (11), Osborne County, Kansas, 160 acres more or less. A good native grass quarter with ponds.

Land to be offered as tracts, then as a whole — selling to the highest total aggregate bid.

### Allotments for the 400 Acres — (152 Acres Cultivated)

Wheat	67.2 Acres — Yield 21 bushels
Feed Grain	43 Acres — Yield 37 bushels
Conserving	36 Acres
Now in growing wheat	80 Acres

### Possession . . .

Immediate on grass and open land. After harvest on planted wheat land. 1/3 of wheat to the purchaser. Wheat has had two fall application of 50-lbs. starter and 90-lbs. nitrogen fertilizer.

### Terms . . .

25% down day of sale, balance up approval of Merchantable Abstract of Title and delivery of General Warranty Deed. 1968 and prior years taxes are paid by sellers.

### Auctioneer's Note . . .

Your opportunity to buy land in a desirable area at your own price. No mineral reservations unto sellers. Announcements made sale day shall take precedence.

## SELLERS: HEIRS OF CASPER SCHROEDER ESTATE

Gary J. Schroeder, Attorney In Fact

Sale Conducted By  
**LEGERE AUCTION & REALTY CO.**  
AUCTIONEERS REALTORS

For Information Call 913-674-2249 Hill City, Kansas, Don Legere, AFLB  
"Nationally Accredited Farm & Land Broker"  
or Jerry Knowles phone 674-5546

LICENSED KANSAS - COLORADO - OKLAHOMA - NEBRASKA





## Bostwick Meeting Tomorrow a.m.

COURTLAND — Kansas Bostwick Irrigation District will have their Water Users and Educational meeting Wednesday, February 12, at Courtland High school.

The public is invited to the program, which will begin at 9:30 a.m. and run until 3 p.m.

Morning speakers will include Chuck Mortiz of the Mankato Packing Plant; Keith S. Krause of Topeka, executive director, Water Resources Board; Dean Sothers of Courtland with a re-

port of rural water district; Winston Hedges of the McCook Bureau of Reclamation with a report of the project manager.

The afternoon program will feature Russell Herpich, K-State irrigation engineer, on irrigation in India and Romania; Andy Olson of Courtland on pork production; Donald Charles of Republic on custom cattle wintering and recommendations for control of corn worm and corn borer; George TenEyck, agriculture engineer at the Scandia Irrigation Experimental Field; Dr. Gerald Wilde of the K-State department of Entomology; and Dell Gates, K-State extension entomologist.



## Hog Showman

Youngest showman at the Yorkshire Type Conference at Ark City was Brad Lauer, 9, of Hope. There were three generations of Lauers showing at the Ark City show, which drew York breeders from all over the U.S. Also showing were Brad's father, Seth, and his grandfather, Lowell.

## Salina Farm Show Dates April 8-10

More machinery on display for a longer time will mark the Mid-America Farm Exposition April 8 through 10 in Salina.

The exposition is the successor to the Farm Materials Handling exposition which had met with success under the sponsorship of the Salina Chamber of Commerce agriculture committee.

At the request of exhibitors, the committee expanded the exposition to 3 days and broadened the scope of machinery to include all farm equipment.

The 1969 show is sponsored by the agriculture committee of the Chamber, the Kansas Farmer-Stockman magazine, and the Kansas Power and Light Co. There's no admission charge.

"The show," said a committee spokesman, "will offer farm operators and livestock producers from every section of Kansas an opportunity to see and compare — all in one place — the newest machinery and supplies available for nearly every job on the

farm or ranch.

"In addition to major field implements and tractors, there will be exhibits of automatic feeders, hay loaders, feed mixers, grinders, augers, silage equipment, farm trucks and trailers, water systems and irrigation equipment, hydraulic systems and dairy equipment.

"Also featured will be feed and seed displays, fertilizers and farm chemicals."

The Salina Chamber has informed the farm equipment industry of exposition dates and facilities available.

Show grounds will be at Agriculture Hall and the 4-H building in Kenwood park, with both indoor and outdoor display space available.

## REMINDER

## AUCTION

The following farm machinery and miscellaneous items will be sold at auction at the farm located 1 mile south from the Junction of US 77 and 56 highways and 1/4 east of Herington, Ks.

Saturday, Feb. 15  
Starts 10:30 a.m.

## Farm Machinery

1961 John Deere 3010 tractor with power steering, wide front end, and 3-point hook-up, excellent shape  
1959 Massey Ferguson Model 35 Deluxe tractor in good shape, 3-point  
1950 Farmall C tractor with cultivator, good  
JD combine and other machinery & tools used in farming operations.

All Machinery Is Good  
Also many misc. items.  
For Complete Listings See  
Grass & Grain Feb. 4

MRS.

Geo. Schlesener  
Aucts Wm. & Carl Schnell

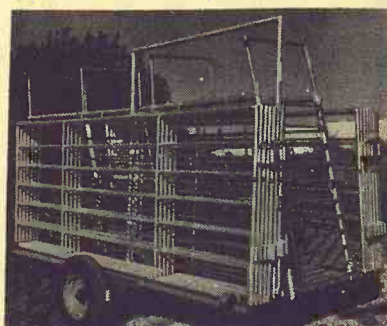

## Portable Corrals

One to suit every need  
DEALERSHIPS AVAILABLE

## CONSER

Livestock Supply  
Phone 945-3938  
VALLEY FALLS, KANS.

## BURLINGTON, KANSAS

## Coffey County Livestock Sale Every Wednesday

STARTS 12 NOON

## Eureka Auction Sale Every Monday

STARTS 1:00 P.M.

**Selling 400 to 700 Head of Good Cattle at Each Market Weekly**  
300 TO 600 FEEDER PIGS  
PIGS SOLD MOSTLY AT BURLINGTON

FOR BURLINGTON WED., FEB. 12

61 good black & Hereford heifers, 500 lbs.  
30 good 4-6 yr. old Angus cows with 21 calves by side  
45 WF yearling steer & heifer calves 400-500 lbs.  
21 good Hereford feeder heifers 800-850 lbs.  
22 good black feeder steers & heifers 800-900 lbs.  
37 good WF yearling steers & heifers 500-600 lbs.  
52 mixed yearling steers 600-650 lbs.  
25 blk wf steers, 550-700 lbs.  
Most of our consignments reached the sale ring last Wednesday, but two or three could not load out and as a result are reported above as consigned for the sale tomorrow.  
The market last Wednesday looked steady, with a load of young cows with calves bringing 255.00. Blk & blkwf steers 700-800 lbs. @ 25.50-27.50; heifers 24.90.  
Thin yearling steers 24.90-25.30. WF feeder heifers 600-650 lbs. @ 23.90. WF steer & heifer calves 400-450 lbs., steers 29.50-32.00, heifers 25.00-26.50.  
Pigs were steady, the weanlings bringing 12.50-14.50 the head. We expect a good run of stock pigs this week.

## EUREKA

The sale last week was somewhat short due to weather conditions, but we had a good market.  
For those looking for good Holsteins, we have consigned for next Monday, Feb. 17: three long yearling heifers and 10 Holstein heifers, 2 yrs. old, with calves by side.

Raymond Vaughn

BURLINGTON 364-2581  
BARN PHONE 364-9576

Herb Rockhill

EUREKA 31-5493  
BARN PHONE 31-9946

## Coming Auctions

LEGERE AUCTION & REALTY CO.  
HILL CITY, KANSAS

Saturday, February 15 — Hill City, Ks.

Big farm sale, Machinery and York sows. Sale is for Scotty Legere.

Monday, February 17 — Stockton, Ks.

Rupp's Annual Farm Machinery Auction, Rooks County Impl. Co. Acres of good machinery.

Saturday, February 22 — Tipton, Osborne County, Ks.

400 acre land auction. Casper Schroeder Estate.

For information or sales brochure, call Don Legere, Hill City, Kansas (913) 674-2249

"We would like to conduct YOUR AUCTION"

LEGERE AUCTION & REALTY CO.

AUCTIONEERS REALTORS  
Nationally Accredited Farm & Land Broker

## AUCTION SALE

Saturday, Feb. 15

Starts 10:00 a.m.

Lunch Served

## MACHINERY & MISCELLANEOUS

We have sold our ranch and will sell the following personal property at the ranch located 4 miles east of Kanopolis, Kansas.

- |  |   |  |
|--|---|--|
| 1963 John Deere Diesel Tractor (4010)            | 1961 Farm Hand Bale Fork                                    | John Deere Plow (4-14, hydraulic)                        |
| 1962 John Deere Diesel Tractor (3010)            | 1968 Bush Hog Stubble Mulch Plow                            | Four Section Corn Stalk Harrow                           |
| 1959 Allis Chalmers Tractor (D17)                | 1962 Allis Chalmers Wh. Disc, 12-ft                         | New Holland Baler (without motor)                        |
| Quall Loader (Bucket, Blade & Stacker)           | 1959 Allis Chalmers Plow (4-14)                             | MM Manure Spreader (LS 300)                              |
| 1955 McCormick Tractor (Super WD-R9) (Hydraulic) | 1959 Allis Chalmers Chisel (11 ft.)                         | Wind Power 4-Wheel Hay Trailer, 5-t                      |
| 1966 Hesston Swather (No. 500, 12 ft.)           | 1960 Allis Chalmers Cultivator (3 point hookup)             | Oliver 4-Wheel Hay Trailer (6 ton)                       |
| 1966 Gehl Grinder Mixer (Mx65)                   | 1966 McCormick 4-Row Planter No. 109, 3 pt. hookup)         | John Deere 4-Wheel Trailer (Ensilage Box)                |
| 1953 Chevrolet Truck (2t., hydraulic)            | 1961 John Deere Mower (No. 9)                               | 1967 Speed King Auger (34 ft., 3 h.p. electric motor)    |
| 1960 Chev. Pickup (1/2-t, 4-wheel drive)         | 1967 McCormick Oneway (No. 120)                             | 1955 Speed King Auger (34 ft., Briggs & Stratton Engine) |
| 1948 Dodge Power Wagon                           | 1963 Farm Hand Hay Crimper                                  | 1966 Auger (4"x11", 1/2 h.p. motor)                      |
| 1941 GMC Truck (6-wheel Drive)                   | 1956 MM Drill (16-8, alfalfa seeder, fertilizer attachment) | 1966 Wind Power Generator, (power take-off: 12 kw)       |
| 1965 B J Mixer Feeder Box (6-t. for above truck) | 1955 John Deere Lister (2-row, 3 point hookup)              | 1959 Dauhauer Post Hole Digger, (3 point hookup)         |
| 1963 Papec Field Cutter (2-row head)             | 1962 John Deere Sprinotooth (10 ft.)                        | Diacer Attachments for John Deere No. 60                 |
| 1967 Papec Pickup Attachment                     | 1959 John Deere Sprinotooth (12 ft.)                        |  |
| 1958 New Holland Baler (pto)                     | John Deere Drag Harrow (24 ft.)                             |  |
| 1961 Farm Hand Bale Accumulator                  |   |  |
| Pickup Stock Rack                                | Gasoline Tank & Stand (300 gal.)                            | MW Hammer Mill   |
| 2 Speed King Weighers                            | Gasoline Tank & Pump (140 gal.)                             | WW Cattle Chute  |
| Papec Ensilage Blower                            | Wire Winder (3 pt. hookup)                                  | WW Calf Cradle   |
| Ford Tractor & Mower (No. 103)                   | 100 Ft. Plastic Pipe (1" in.)                               | Portable Scale   |
| John Deere Combine (Model A)                     | Electric Fencer (100 volt)                                  | 8 Cattle Oilers  |
| Wood Bros. Corn Picker                           | 4 Electric Fencers (battery)                                | 2 Mineral Feeders  |
| McCormick Stationary Cutter, (engine)            | Van Dorn Elec. Drill (1/2 in.)                              | Electric Pump Jack                                       |
| John Deere Side Delivery Rake                    | Van Dorn Elec. Drill (1/4 in.)                              | Log Chains   |
| 1958 Papec Roller Mill (pto)                     | Battery Charger (6 & 12 volt)                               | Boomers  |
| Mavratl Bale Elevator (22 ft.)                   | Socket Wrenches (1/2 in. drive)                             | Road Drag  |
| 2 Portable Loading Chutes                        | Power Lawn Mower (reel type)                                | Feed Bins  |
|  |   | Gasoline Barrels   |
| Two Wheel Pony Cart                              | 1966 Utility Shelter Butler                                 | Bridles & Spurs  |
| Gasoline Tank (140 gal.)                         | Building (on skids)   | 3 Old Stock Tanks  |
| 3 Hog Feeders (85 bu.)                           | Branding Iron Numbers                                       | Used Pipe  |
| 2 Pig Creep Feeders                              | Aluminum Ladder (10-ft.)                                    | Clothes Line Posts                                       |
| Truck & Tractor Chains                           | Alumite Grease Guns   | Tractor Umbrellas  |
| 2 Hydraulic Cylinders                            | Alumund Elec. Welder  | Forks & Shovels  |
| 1966 Kim High Pressure Washer-Cleaner            | Air Paint Gun & Hose  | Cream Separator  |
| Sprayer Tank on Trucks                           | Electric Emery & Bench                                      | 3 Hydraulic Jacks  |
| Propane Bottle (25 gal.)                         | Water Pump & Engine   | Clinton Chain Saw  |
| Gin Pope (3-pt. hookup)                          | Single Pony Harness   | Rox End Wrenches   |
|  | Veterinary Supplies   | Crescent Wrenches  |
|  |   |  |

## -- FEED --

- |  |  |                        |
|--|--|------------------------|
| 1700 Tons Ensilage (4 silos)           | 500 Bales Hybrid Sudan (1967 crop)                     | Paw Way Hog Supplement |
| 2500 Bales Hybrid Sudan                | 116 Piles Hybrid Sudan                                 | Hog Mineral Blocks     |
| 600 Bales Alfalfa                      | 160 Piles Cane   | Dried Molasses         |
| 300 Bales Alfalfa (1967 crop)          | 200 Bales Prairie Hay                                  | Oyster Shells          |
| 4 Stacks Alfalfa Hay (approx. 30 tons) | 150 Bales Straw  | Calf Pellets           |
| 80 acres Rox Orange Feed in Windrows   | The above feed will be sold in lots to suit purchaser. |                        |

WE INTEND TO FINISH BY 3:00 P.M.

H. C. McCONNELL, Owner

Sale Conducted By

VICTOR BROS. SALES, INC.

Auctioneers — Brokers — Appraisers  
204 1/2 N. Douglas Ellsworth, Kansas  
Aucts: Victor Smischny, Dale Fell Henry Schultz, Clerk  
There is no substitute for experience  
Phone GR 2-4142 or CI 2-3611





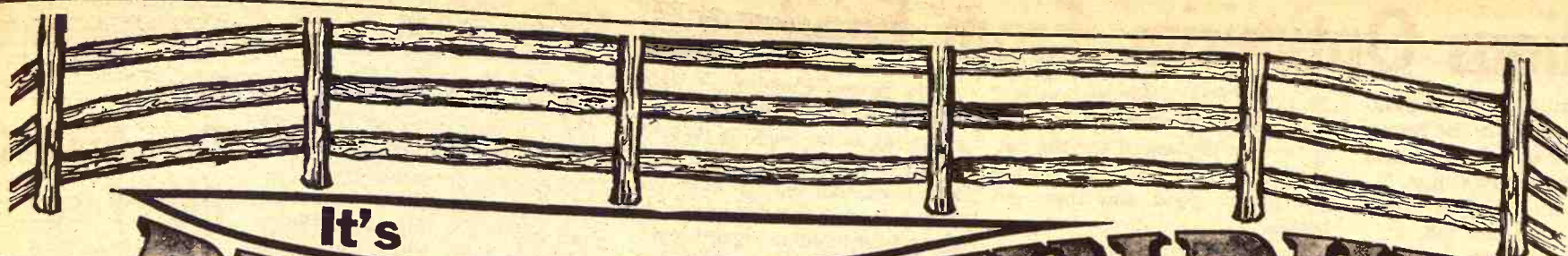

**FEBRUARY 10 to 22**

### Tractors

1966 IHC F1206D New Tires	\$7350.00
1963 IHC 1504G Overhauled	2450.00
1959 IHC 460G Overhauled	2350.00
IHC TD9 Crawler w/8' dozer	2250.00
1959 IHC U460G Painted	1850.00
1957 IHC 650D Good	1450.00
1957 Case 620D 6-cyl.	1250.00
1953 IHC Super M	1050.00
1950 IHC M, 3 pt. hitch	950.00
1949 Oliver 77 w/loader, new clutch	550.00
1951 IHC Super C, New Tires	495.00
1944 IHC W9 Live Hydr.	485.00
1948 J.D. A Lister, Rtry Mb	475.00
IHC W6 w/Charlyn Hyd. Ex. Good	475.00
1954 Massey Harris 445	475.00
1947 Ford 8N	465.00
1948 J.D. Mod. G	450.00
1949 IHC W6 w/Charlyn pwr. pak	450.00
1952 Massey Harris 55D	425.00
1950 Allis WD 3 pt.	425.00
1948 Cockshutt Mod. 30	425.00
1948 J.D. Mod. G	400.00
1949 IHC C	375.00
1960 MM Mod. U	350.00
IHC H New Paint	300.00
1948 MM Mod. UTS	275.00
1948 MH Standard PTO	250.00
1950 MH Mod. 44 Diesel 3-pt.	200.00

### Cultivators

IHC No. 438	195.00
MM 2 row mounted	35.00
IHC Weeder F35	75.00
IHC 2-row F35	95.00
IHC F35	85.00
Illiston 2-row rolling cult.	185.00
IHC cult. Mod. C	45.00
J.D. 2-row mounted	30.00
IHC 263 2-pt. (New)	280.00

### Trucks

1960 D500 Dodge 16' w/stock racks	\$1795.00
1955 IHC R170 2T, new bed	625.00
1945 GMC, 1 1/2T, Bed & Hoist	275.00
1963 IHC D1100 PU	895.00
1963 IHC C1000 PU	675.00
1961 Ford F100 PU	750.00
1959 IHC B110 PU	675.00
1960 IHC B110 PU	450.00

### Listers and Planters

IHC 182 lister w/fert. attachment	90.00
IHC Pull type lister	10.00
IHC 2-row lister	10.00
J.D. 2-row lister w/fert., 3-pt.	295.00
IHC HM46 Lister, w/rotary mbd., Fert. Attachment	125.00

### Plows

Ford 2-14, 3 pt.	75.00
IHC Mod. 70 4-16 HSKA	475.00
IHC Mod. 60 4-16 HSKA	425.00
Case 4-16, like new	650.00
IHC Mod. 60 3-16	375.00
J.D. 6' Oneway	95.00
IHC 9' 1-way	165.00
IHC 530 3-14, 3 pt.	295.00
Case 4-14	290.00
IHC No. 8 4-14 Trash Plates	135.00
J.D. 5-14 Sealed Coulters	490.00
IHC 4-16, 3-pt.	290.00
MM 4-14	95.00
J.D. Mod. AB 3-14 hyd.	50.00
IHC 4-16 semi mount, 2-pt.	325.00
J.D. 3-14 55 ABH trash covers	115.00
Allis 3-14 Snap Hitch	45.00
Oliver 4-14	60.00
MM 3 bottom plow	20.00
IHC 3-14, No. 8	95.00
IHC 3-14, No. 60	350.00
IHC 2-16, No. 8	35.00
J.D. No. 55 3-14	185.00
MM 4-14	75.00
IHC No. 15 3-14, Trash Plates	125.00
J.D. 3-14	30.00
MM 3-16	65.00
IHC No. 8 3-14	85.00
J.D. 2-16 Rollover	145.00
IHC No. 8 3-16	40.00
Allis 2-16, wheel lift	30.00
IHC No. 8, 3-16	85.00
MH 3-14	30.00
Case 6' Oneway	125.00
Allis 2-16 snap hitch	20.00
MM 3-16	40.00
Allis 5-14 wheel lift	65.00

### Tillage

IHC Subsoiler 2-pt.	45.00
IHC Subsoiler, Pull Type	85.00
J.D. 9' Wheel disk, FW	95.00
Crustbuster, 28' 2-row	485.00
IHC 13' Chisel, 3-pt.	495.00
Tristate 11' Chisel, 3-pt.	195.00
IHC 13' disk No. 37	495.00
IHC Springtooth, 4-sec.	30.00
IHC 3-pt. Borell carrier, 3-sec. ST	195.00
Oliver 5-sec. S. T. IHC carrier	235.00
IHC 5-sec. S. T. w/15 carrier	265.00
J.D. 5-sec. S.T., Wheel carrier	165.00
IHC 12' 11" Disk No. 55	265.00
J.D. 7-sec. S.T. and Carrier	295.00
IHC 11' Chisel, pull type	395.00
J.D. 10' Wheel disk	195.00
J.D. 4-sec. Springtooth	85.00
Springtooth Carrier, Transport	40.00
J.D. 10' Disk	65.00
J.D. 5-sec. Springtooth	85.00
IHC 6-sec. S. T. w/drawbar	150.00
Cockshutt Springtooth	65.00
J.D. 5-sec. S. S., Borell Carrier	195.00
J.D. 4-sec. S.T. w/drawbar	80.00
6 - 30" Sweeps	75.00
J.D. 5-sec. Springtooth	100.00
IHC 10' Disk	20.00
IHC No. 401 2-sec. Springtooth,	100.00
IHC 18' Single disk	30.00
IHC 3-sec. Springtooth	15.00
J.D. 4-sec. Springtooth	85.00
Oliver 5-sec. Springtooth	30.00
IHC No. 400 5-sec. w/levelers	125.00

### New Equipment Carryover

	Was	NOW
Wilbech 10' chisel with 26" shanks	710.00	568.00
Wilrich hyd. drive seed & fert. auger		
unloader, kit for truck mount	389.00	311.00
IH 11' tandem wheel disc	866.00	650.00
IH No. 120 11' oneway	1409.00	1056.00
IH No. 535 3-16 steerable plow,		
sealed colten	1097.00	768.00
IH No. 27 baler with hitch and		
wagon chute	1956.00	1564.00
IH No. 544 Farmall tractor hyd, TA		
and PTO	6134.00	4600.00
IH No. 9 Side Del. Rake, 3-pt.	667.00	500.00
IH 1200C pickup fully equip.	3105.79	2600.00

### Grain Drills

IHC No. 10 20x8	\$1325.00
Oliver 16x8	95.00
IHC No. 10 16x10	950.00
J.D. 20x8 w/fert. and rubber press	800.00
IHC MF 16x8	150.00
J.D. 16x10 w/Kirschman Fert.	195.00
J.D. 20x8	40.00
J.D. 16x10	40.00
MM 16x8 Steel Wheels	65.00
IHC No. 60 6-row planter	295.00
Oliver 16x10 w/fert. hopper	65.00
IHC 16x7 MF	195.00
Van Brunt 16x8 w/Fert.	60.00
J.D. 16x7 comb. rubber press	100.00
J.D. 16x8 No. 55 SS	25.00
IHC 16x8 w/fert. hopper	375.00

### Field Cutters

Fox 2-Row Mod. IF 1000 rpm	1450.00
Fox w/1-row head FA 540 rpm	1250.00
Gehl FH83 w/2-r head	925.00
IHC Mod. 36	350.00
New Holland w/1-r head No. 610	325.00
IHC No. 20C w/1-r head	235.00
New Holland Mower Bar for cutter	95.00
New Holland Pickup Attach.	75.00
Gehl w/2-row head	225.00
Fox 54B w/1-row head	100.00
Papec Cutter w/engine	50.00
IHC Corn Binder Low	85.00
IHC 20C Cutter Bar	115.00
IHC No. 36 Pickup attachment	95.00
IHC No. 36 Pickup attachment	95.00
IHC Mower Bar for 20C	95.00
IHC Ensilage Cutter, stationary	40.00
IHC 2-row corn head No. 22	95.00
IHC 2-row corn head No. 22	75.00
IHC corn picker HM	35.00
J.D. Blower	65.00

### Harvesting Equipment

IHC Combine 403 16 1/2'	6950.00
IHC Combine 151 12' pwr. str.	2675.00
IHC Combine 101 12'	2350.00
Combine 101 LP 12' power steer., cab	2150.00
J.D. Combine No. 55	750.00
Massey Combine 14' Super 27	750.00
IHC Combine 14' 127	550.00
J.D. Combine No. 55	495.00
Massey Combine 14' Super 27	350.00
J.D. Combine 6' 12A	95.00
Massey Combine 7' Clipper	40.00

### Hay Equipment

Owatonna Windrower No. 80 14'	1950.00
IHC Swather 15'	95.00
BMB Rotary cutter 12' Hay saver	595.00
w/windrower attach.	850.00
AC Baler No. 303	85.00
IHC Baler No. 46T	85.00
IHC Baler 50T	150.00
Case Baler No. 140	65.00
Case Baler 140	195.00
IHC Mower 27V	80.00
IHC Mower 100 7' 2-pt.	75.00
Allis Mower snap hitch	100.00
IHC Mower No. 27V Hyd.	20.00
IHC Mower 27V	100.00
IHC Mower 27V	30.00
IHC 4-bar Side Del. Rake	15.00
IHC 4-bar Side Del. Rake	85.00
NuWay 8-bale fork	125.00

### Miscellaneous

Dearborn blade 6', 3 pt.	45.00
Wright blade saw No. 316	80.00
Trailer for TD9	400.00
4 front Wheels for IH 460	30.00
Narrow Front end for 460	20.00
Sears Loader	75.00
Jayhawk manure loader	35.00
IHC Loader No. 30	60.00
IHC Loader No. 30	65.00
Twindraulic Loader, hyd.	195.00
Horn Stalk Cutter	85.00
J.D. Stalk Cutter	75.00
Waukesha Engine	80.00
Riding Mower	85.00
Wilrich Fert. auger w/tank	375.00
2 750/18 tires, tubes and wheels	50.00
Stock Racks and Grain sides Ford PU	65.00
Brigg & Stratton motor No. 14	45.00
Continental motor 6-cyl.	100.00
EZ Flow 12' Spreader No. 120	165.00
Blade 3-pt. 7'	30.00
4 wheel trailer	50.00
Little Beaver blade 2-pt.	160.00
J.D. Manure spreader	195.00
Post hole digger	20.00
Blade 3-pt.	15.00
Sideboards for Cobey wagon	15.00
Waukesha engine	30.00
Mayrath Auger w/Clinton Eng.	135.00
Huffy riding mower 24"	60.00
1 750/18 tire, tube and wheel	20.00
Case grain separator 22x47	225.00
Auger 28' Mayrath	80.00
IHC Disk Hiller, near new	165.00
J.D. Corrugators (4)	95.00
Snow Plow for IHC TD9	100.00
Pickup reel for IHC 141 comb.	25.00

# Valley Equipment Co., Inc.

On Highway 81

Phone 227-2396

Lindsborg, Kansas



# 'Cautious Optimisim' From Feeders

Cautious optimism for the cattle feeding business in the immediate years ahead was expressed by Charles Phelps, Hastings, Ia., president of the National Livestock Feeders Association, at the association's annual convention at Kansas City.

Phelps, serving his second term as president, recalled that

he spoke at the convention last year when conditions were somewhat depressed for the cattle feeder. But the year started out pretty good and then got better.

Prices were reasonably good, he said, and the market was stable throughout the year.

"In fact," Phelps said, "fed

cattle prices throughout 1968 were far more stable than in any year as far back as 1964."

The year of good prices and a stable market occurred at the same time that cattle were being slaughtered at record levels. Domestic beef production was increased by 3 per cent over 1967 and imports were up 17 per cent. Yet overall fed cattle prices averaged around \$1.50 a hundred pounds higher than in 1967, there were many instances when the increase reached \$3 a hundred.

"In 1968," Phelps said, "we marketed about 6 per cent more fed cattle than we did in 1967. Yet on January 1, 1969, we found we had 10 per cent more cattle in our feedlots than on January 1, 1968.

In addition to this growth, we also see rapid development and construction of new feedlots in certain areas, with corresponding phenomenal expansion of numbers on feed wherever this is occurring."

Any business will expand in areas where it is economically feasible to do so, Phelps agreed. But he also warned that this economic feasibility may well be overdone.

"Should that occur," he said, "the healthy position of the entire industry over the whole country could be seriously impaired.

"As this rapid expansion in some localities is taking place, we are not seeing a decline of feeding in other areas. In other words, there is not a transplant of the feeding business from one region to another and I sug-

February 11, 1969

that cannot be favorably utilized until next year or the year after."

## Two Area NFOs Plan Feeds

Two G&G area county NFOs plan special dinners soon, at which national NFO officers will be speakers.

At Wamego February 15, the Pottawatomie-Wabaunsee NFO will hold a ham supper at which Glen Utley, national NFO director from Fort Branch, Ind., will be speaker.

The Clay County NFO will sponsor a sausage feed Monday, March 3, at which Erhardt Pfingsten, national NFO vice president, will be speaker.

## AUCTION SALE

Saturday

FEBRUARY 22

Starts 9:30 a.m.

Lunch Served

Due to the death of my husband, I will sell at auction the following listed items located 1 mile south, 1 west and 1 south of Enterprise, Kans.; 3 miles south and 4 1/2 east of Abilene; or five miles north and one west from Navarre.

### Farm Machinery

1949 JD Model 55 combine in good condition

1950 JD AR tractor with power rol, No. 1 condition

1942 JD A tractor

JD No. 5 6' mounted mower

JD 5 ft. oneway

JD Model H manure spreader, good

IHC 10' and 8' tandem discs

IHC 4-sec. springtooth harrow

IHC 3-sec. springtooth harrow

IHC 3-14 plow mtd. on rubber

JD 8-16 grain drill with fert. att., low rubber wheels

VB 8-16 grain drill on steel

NH Model 66 baler with motor, good

David Bradley side delivery rake

IHC 2-14 pull plow

John Deere 2-row curler

3-sec. drag harrow

Two 2-row pull type listers

Other misc. machinery

TRAILERS

4-wheel flatbed hay wagon with MW running gears, good

4-wheel flatbed trailer with running gears, good

2 4-whl. flatbed hay trailers with good homemade running gears

4-wheel grain trailer

MISCELLANEOUS

20' Snowco bale elevator with half HP electric mtr., good

20' Snowco bale elevator without motor, good

4-wheel loading chute, like new

3 pt. rear mounted blade

JD hammer mill; 3 pt. post hole digger; 200 gallon gas tank and stand.

4"x10' Mayrath grain auger

with motor; fanning mill; cement mixer with electric motor; 2 28' ext. ladders; 13 nozzle boom spray; tractor umbrella; app. 275' new 1" plastic pipe; trip trigger ratchet hoist.

Log chains; shovels; forks; scrap iron and other misc. items. Used deep well pump; oil bath pump jack; squirrel fan with motor.

NEW LUMBER AND HEDGE POSTS

20 2x4's 20' long; 44 2x4's 8' long; some used 2x4 lumber; app. 200 hedge posts, good length.

HAY

App. 700 bales alfalfa

App. 150 bales straw

Some prairie hay

CARPENTER TOOLS & SHOP TOOLS

10" DeWalt radial saw on stand, like new, 3/4 hp mtr.

10" Craftsman table saw on stand, 1 HP mtr., good

8" Craftsman table saw on portable stand with 3/4 HP motor, like new

6" Atlas jointer with stand, 1 HP mtr., good

4" Duro jointer with 1/2 HP mtr., good

1/2" Craftsman floor model drill press, new

Skil saw; Foley saw sharpener, Model 200, with mtr.; power hack saw with motor; 4" belt sander; chain saw; 1/4" Craftsman bench grinder, like new; new reciprocal saw, model 13-3320; Stanley miter box with 28" stiff back saw; saber saw; 3" vibrator sander; 3/8" elec. drill; 1/4" elec. drill; hand saws.

Lot of other misc. tools in good condition.

Mrs. Emmett Poister, Owner

Aucts: Schnell Bros. Cashier, Farmers Nat'l. Bank, Abilene

## Kans. Hampshire Breeders ANNUAL SHOW AND SALE

Sat., Feb. 15

FFA & 4-H Judging, 9:30 a.m. SHOW 10 a.m. - SALE 1 p.m.

STATE FAIRGROUNDS HUTCHINSON

15 BOARS - 15 OPEN GILTS 40 BRED GILTS

From the best Hampshire Herds in Kansas

10% discount to 4-H & FFA

Auct. - Dick Kane

Judge - Vern Wagner

For Catalog: Eddie Hull RR4 OTTAWA, KANS.

## This year, the bonus goes to a Case man's wife

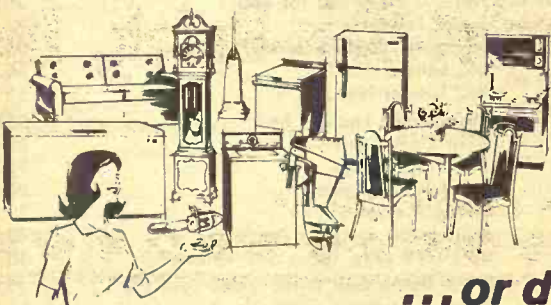

...or does it?

Your wife will think it does, because she can choose—as her gift from Case—a beautiful old-fashioned grandmother's clock—or a Maytag automatic washer—or a Tappan double oven gas range—or other female-pampering items. Her choice depends on the combine you order during your Case dealer's Winter Wonderland.

But the real bonus goes to you. In fact, you're a two-way winner!

First—you get the best early-season buy to be found anywhere. Want proof? Have your Case dealer figure your deal!

Second—you'll enjoy the bonus performance advantages in any Case combine you choose—from extra-wide 40-inch threshing-separating to a giant 52 inches.

Match the Case 1660, for example, with any other combine in its class. A huge 52-inch cylinder—widest of any leading brand. 50 square feet of separating—32 feet of cleaning area. Plenty of elbow room for heaviest wheat, maize, beans, corn. 100 bushel bin. 100 hp Power Jet V-8 engine. Fingertip hydrostatic steering

and complete on-the-go controls. Wide or narrow row corn headers.

Order your new Case combine now—during your Case dealer's Winter Wonderland. Ask him for complete information and description of bonus gifts applicable to the combine of your choice. Minimum down payment in cash or trade qualifies. No finance charges until season of use with Case Crop-Way Purchase Plan. Limited time offer. J. I. Case Company, Racine, Wisconsin.

CASE

CHAPMAN Jones & Knopp WA 2-3241

MARYSVILLE Brauchl Brothers

LINN Kuhlman Motor Co.

CLAY CENTER Porter Eqt. Co. 1121 Crawford ME 2-5202

CENTRALIA McBratney Impl. Phone 857-3815

SALINA Vahsholtz Impl. Co.



## CLAY CENTER SALES CO.

Hog Sale Every Monday Starts 1:00 p.m.

Cattle Sale Every Tuesday Starts 12:30 Noon

Receipts picked up with clearing weather last week, No. 1 hogs brought 19.00-19.85; heavies 18.50-19.00. Large boars 12.50-12.75; sows 15.00-17.40; pigs 9.00-17.00 the head. CATTLE — A good run with feeder steers 26.50-27.00; feeder heifers 24.00-24.50. Steer calves 27.50-32.50; heifer calves 23.50-28.00. Holstein bull calves @ 28.75 & heifers 26.05. Butcher cows 14.50-20.00; bulls @ 21.50. Baby calves spread 25.00-60.00 the head.

H. P. ROBBINS, Clay Center, ME 2-3210

R. A. BRUEGGEMANN, Clay Center, ME 2-2761

HORACE WARE, Longford, ph. 338-2439

Barn Phone ME 2-2861

CLAY CENTER, KANS.

## Red Cloud Livestock Comm. Co. Inc.

Red Cloud, Nebraska

Sale Every Tuesday

Starts 12:30 Noon

The Home Of The Best Feeder Cattle In Southern Nebraska and Northern Kansas

For Consignments or Early Listings Contact:

Barn Phones: 746-2620 — 746-2622

Dean Jones, owner Nelson — 225-4281

Harry Heidelk, mgr. Blue Hill — 742-8151

## Superior Livestock Comm. Co., Inc.

Superior, Nebraska

Sale Every Saturday

Sale Starts At 12:30 Noon

Largest Pig Market In Southern Nebraska And Northern Kansas Dependable Cattle Market

For Consignments or Early Listings Contact:

Barn Phone: 879-3711

Dean Jones, owner Nelson — 225-4281

Jim Bruning, mgr. Superior — 879-4225



at cannot be favorably  
til next year or the year  
Two Area NFO  
lan Feeds  
Two G&G area county  
an special dinners soon  
which national NFO  
ll be speakers.  
At Wamego February  
ttawatomie-Wabauise  
ll hold a ham supper at  
en Utley, national NFO  
from Fort Branch, Ind.  
speaker.  
The Clay County NFO  
ponsor a sausage feed  
arch 3, at which Eber  
ingsten, national NFO  
resident, will be speaker.

ENTER  
CO.  
nday Starts 1:00 p.m.  
uesday Starts  
12:30 Noon  
weather last week, No.  
18.50-19.00. Large  
00-17.00 the head.  
er steers 26.50-27.00; feeder  
0-32.50; heifer calves 23  
5 & heifers 26.05. Butcher  
y calves spread 25.00-40

Comm. Co. Inc.  
Nebraska  
Tuesday  
Noon  
Feeder Cattle  
Northern Kansas  
y Listings Contact:  
- 746-2622  
Harry Heidelk,  
Blue Hill - 744-4000

Comm. Co., Inc.  
Nebraska  
Saturday  
3:30 Noon  
Southern Nebraska  
Kansas  
Market  
Listings Contact:  
79-3711  
Jim Bruning, m  
Superior - 878-128

## KANSAS WALLEYE

FROM KANSAS LARGEST LAKE

1 1/2 - 2 3/4 lb SECOND YR. STOCKING

FISH DONATED BY TAYLOR BAIT-TACKLE JUNCTION CITY



### Bragging

The Kansas City boat show attracted supporters of several G&G area lake associations beating the drums for their lake. This display from the Milford Lake Association touted Walleye from the reservoir on the Republican river.

## RUPP'S ANNUAL FARM MCHRY. SALE

**Monday**  
**February 17**  
Starts 10:30 a.m. (CST)  
Highway 183  
STOCKTON, KANSAS

**ROOKS COUNTY IMPLEMENT CO., INC.**  
NEW AND USED INVENTORY REDUCTION

23 - TRACTORS - 23  
1966 IHC 706 Std. Gas, 684 hrs., local tractor, always shedded - like new. 1966 JD 4020 Std. Dsl., 1470 hrs., best buy in country. 1963 JD 4010 Std. Dsl, new sleeves & pistons w Ansel cab. JD 4010 RowCrop Dsl., 3 pt., dual hyd., 18-434 tires. Case 930 Std. Dsl., power steering, dual hyd., good rubber, Ser. No. 8197213.

8 - GRAIN DRILLS - 8  
JD DRA 16-10 Drill with fert. att. & sealed bearings, lever lift. JD DRA 16-10 Drill with fert. att. & new disc, hyd. lift. JD DRA 16-10 Drill on hyd., always shedded. JD LL-A Deep Furrow Disc Drill, 14" spacing. And others

24 - ONEWAYS - PLANTERS - FLOWS - TILLAGE EQUIP.  
JD 970 15' Oneway on hyd. JD 21' Surflex Oneway on hyd. IHC 120 12' Oneway on hyd. IHC 37 13 ft. Tandem wheel disc. Angel 10' Oneway. Oliver 12' Oneway, like new. JD 9 1/2' Oneway on hyd.

15 - CARS - PICKUPS  
MOTORCYCLES  
Model A. Ford 4-door, runs. 1965 Yamaha motorcycle. 1963 Ramb-

ler Ambassador, new tires, overhauled. 1961 Chrysler Newport, 4-door. 1961 Valiant Slant Six, 4-door, power steering. 1961 Ford Galaxie 4-door, 8000 miles on new engine. 1960 Ford Station Wagon w straight stick. Others.

7 - NEW EQUIPMENT - 7  
2-JD 640 Side Delivery Rakes w chrome rubber mounted teeth. JD 494A Planter with fert. att. & runner openers. JD 9K Carrier Scraper. Others

25 - HAY BALERS - MOWERS - SWATHERS - FORAGE HARVESTERS  
JD 214W Baler, PTO, wire tie. 2-MF 10 Balers, PTO, twine tie. Dearborn 7' 3 pt. mower. JD No. 8 7' 3 pt. mower. JD No. 5 mower. 2-IHC No. 16 Field Cutters, 1-row attach. Pick-up att. for IHC 16. Others

13 - COMBINES - 13  
1968 JD 95 19' platform, low acreage. 1963 JD 95 Hi-Lo with JD cab, 18' platform, slick, Ser. No. 17097, low acreage. JD 55 Hi-Lo 14' power steering, cab, completely overhauled, Norwick dr. Ser. 60471. JD 55 14', power steering, Ser. No. 61374. Others

Sale Conducted By  
**Legere Auction & Realty Co.**  
For Information Call 913 HA 5-6541, Stockton, Kansas

### Clay Livestock Roundup Set For February 27

CLAY CENTER — The third annual Livestock Roundup,

sponsored by the Union State Bank of Clay Center, will be held here Feb. 27.  
The tour will begin at 10:30 a.m. at the Roy Anderson farm, about seven miles northeast of Clay Center. Other farrowing operations to be toured will in-

February 11, 1969  
clude the farms of Arthur Benson and Harvey Benson.  
A luncheon will be served at noon at the National Guard Armory here. Discussion of the hog industry will be held following the luncheon.

## NOW IS THE TIME TO... STEP-UP TO A BETTER USED CAR!

1968 CHEVROLET IMPALA, 4-Dr.  
396 V-8, Automatic transmission, Power steering, Brakes, Air Conditioning. One owner.

1966 BUICK LESABRE CUSTOM 4-Dr. H.T.  
Power steering, brakes & air conditioning.

1965 PONTIAC CATALINA, 2 plus 2  
Hardtop, 421 V-8, Automatic transmission, Air Conditioning, bucket seats. One owner.

1965 CHEVROLET BELAIR, 4-Dr.  
327 V-8, Automatic, Power Steering, and Air Conditioning.

1965 OLDSMOBILE JET STAR 88, 4-Dr.  
Power Steering, Brakes, Air Conditioning, Vinyl

1966 Oldsmobile Delta, 4 dr HT, Power Steering  
Power Brakes, Air Conditioning, Vinyl interior

1962 Chevrolet Impala Wagon, 6 passenger  
Full power including windows & seats

2 - 1968 Demos, 1 Impala and 1 Bel Air

2 - 1969 First Semester Drivers Ed Cars:  
1 Delta 88 Oldsmobile and 1 Buick LeSabre 4 dr.

1965 IHC 3/4-TON  
304 V-8, 4 Speed Transmission, radio, heater, Extra nice '65 with only 42,000 miles.

1964 CHEVROLET 1/2 TON  
Long narrow box, 6 cylinder engine, 4-speed transmission, radio, heater. Local owner.

2 NEW 1968 CHEVROLET IMPALA 4-Dr. and 1 IMPALA COUPE  
All with Air conditioning. Save up to \$1,000.00.

## Handy-Stein Chevrolet-Olds-Buick, Inc.

Minneapolis, Kansas 67467 101 S. Concord Phone 392-2118

"Trade with Stein where it's Handy"

## Cloud County Livestock Commission Company

Radio KNCK '1390' 6:45 T. T. S.  
Concordia, Kansas  
Gail Garton - owner & manager  
Sale Every Saturday

Cattle were selling steady here this past Saturday except for cows which were a full \$1.00 lower. Bidding was active throughout the sale. Several volume buyers were on hand, looking for grass cattle and feeder cattle.

There is a good demand for 450 to 500 lb. cattle. If you have cattle that you're thinking about selling, consider the CLOUD COUNTY LIVESTOCK COMMISSION CO., INC. as a place to do business. Stop in and visit our auction before you sell, then decide where you'll sell.

The following are some of the sales made this past Saturday:

STOCKER & FEEDER STEERS	
10 whiface steers	649 @ 27.45
13 hereford steers	445 @ 31.05
9 blkwhif steers	420 @ 31.75
14 black steers	490 @ 31.20
5 shorthorn steers	800 @ 25.80

STOCKER & FEEDER HEIFERS	
6 whiface heifers	512 @ 26.10
8 whiface heifers	390 @ 27.50
12 black heifers	425 @ 26.40

COWS	
4 cows/calves	@ 229.00pr.
2 whiface cows	965 @ 16.40
905 @ 19.00	
1 black cow	1010 @ 16.75
2 whiface cows	970 @ 16.25
3 whiface cows	1120 @ 16.90
1 black cow	840 @ 16.30

HOGS	
20 weaning pigs	@ 12.50ea.

PIGS	
30 baby pigs	@ 10.75ea.
16 feeder pigs	@ 20.50ea.
22 feeder pigs	@ 17.50ea.
12 feeder pigs	@ 17.90ea.
23 butchers	220 @ 20.45
16 butchers	235 @ 20.20
12 butchers	230 @ 20.10
3 sows	295 @ 18.10
2 sows	250 @ 17.10

Boars sold from \$11.50 to \$14.00 per hundred.

CONSIGNED FOR FEBRUARY 15  
9 Vaccinated bred gilts - Big  
12 black str & hfr. calves  
12 Steers @ 200-300 lbs.  
15 mixed Strs & Heifers

REMEMBER our HORSE SALE MONDAY, FEBRUARY 17, beginning at 6:45 p.m. Consign your horses now, we will have plenty of buyers - you bring the horses.

Leo Rauch, Clay Center, 632-3092  
Bob Craig, Belleville, CH 3-1112  
J.M. "Matt" Davis, Delphos 623-4543



## G&G Calendar

Feb. 11 — Used machinery at Plattsburg, Mo., Clinton County Impl. Co. Auct. Hagel Auction Co.  
Feb. 11 — Lincoln County Hereford Assn. sale in Sylvan sales barn, Sylvan Grove, Kans., Alvin Steinberg, secretary. Auct. Harold Tonn.  
Feb. 11 — Business building on Main Street in Council Grove, Kans. Josephine Kenwell Estate. David H. Heilman, exec. Auct. Jim Kirkemünde.  
Feb. 11 — Farm sale southeast of Belleville, Kans., Mr. & Mrs. Joe Ostrom. Auct. Eugene Waring.  
Feb. 12 — Implement auction at Baxter, Iowa, Bob McWhirter Implement Co.  
Feb. 12 — Farm sale northwest of Leonardville, Kans., Earl Lawson. Auct. Foster Kretz.  
Feb. 14 — Farm sale east of Frankfort, Kans., Mr. & Mrs. Lawrence Neal. Aucts Loren

Johnson & Gene Toby. Date changed from Feb. 21.  
Feb. 14 — Small modern home in Alta Vista, Kans., Kinney Bert McLaughlin Est., Bert Sisson, conservator. Auct. Jim Kirkemünde.  
Feb. 15 — Republic county, Kans., farmland sale to be held in Belleville, Kans., heirs of Stella Splichal. Auct. realtor Eugene Waring, attorneys for heirs, Spurney and Spurney.  
Feb. 15 — Farm sale east of Kanopolis, Kans., H. V. McConnell. Aucts Victor Bros., Victor Smischny and Dale Fell.  
Feb. 15 — Farm sale at White City, Kans., Alfred Hultgren. Aucts H. M. Sharp & Lee Remy.  
Feb. 15 — Farm sale east of Lindsborg, Kans., Elmer W. Johnson. Auct. Roger A. Johnson.

Feb. 15 — Household goods in Wamego, Kans., Mrs. Eva Odell. Auct. Bob Wilson.  
Feb. 15 — Machinery and York sows, Hill City, Kans., Scotty Legere. Auct. Legere Auction & Realty Co.  
Feb. 15 — Farm sale just east of Herington, Kansas, Mrs. George Schlesener. Aucts. Wm. Schnell & Carl Schnell.  
Feb. 15 — Farm sale north of Kansas City, Mo., A. C. Reinling's Grassland Farm. Aucts Hagel Auction Co.  
Feb. 15 — Farm sale as Saffordville, Kans., Charles Selves. Auct. Jim Barr.  
Feb. 15 — Farm sale east of Reading, Kans., Walter Katez. Aucts Evert Smith & Jack Danner.  
Feb. 15 — Kansas Hampshire Breeders annual show & sale, Hutchinson, Kans., Dick Kane, auct. Vern Wagner, judge. Eddie Hull, Ottawa, Ks., for catalog.  
Feb. 15 — Farm sale north of Holton, Kans., Jack Karman. Auct. Foster Kretz.  
Feb. 17 — Farm sale south of Belleville, Kans., Mr. & Mrs. Floyd Coons. Aucts Rollie Lagasse and Larry Lagasse.  
Feb. 17 — Farm machinery sale in Wellington, Kans., Dick Wilson & Son, John Deere dealer. Aucts. Hagel Auction Co.  
Feb. 17 — Angus herd sale & Charolais bulls, Gas City, Ks., Taylor Charolais Ranch of Iola.  
Feb. 17 — Farm machinery north of Wellington, Kans., Dick Wilson & Son, John Deere Dealer. Aucts Hagel Auction Co.  
Feb. 17 — Rupp's annual farm machinery auction, Rooks County Implement Co. Aucts Legere Auction & Realty Co.  
Feb. 17 — Farm sale southwest on Leonardville, Gene Ruthstrom. Auct. Foster Kretz.  
Feb. 17 — Registered Duroc hog sale northwest of Mound City, Kans. A. R. Markley & Sons.  
Feb. 17 — Farm sale northeast of Sylvan Grove, Kans., Mr. and Mrs. Harry P. Muir. Auct. Ray Gerbitz.  
Feb. 18 — Cattle dispersion and farm sale northeast of Olsburg, Kans., Lowell Specht. Auct. Foster Kretz.  
Feb. 18 — Farm sale southwest of Frankfort, Kans., Lowell Specht. Auct. Foster Kretz.  
Feb. 19 — Farmland, 400 acres northeast of Hebron, Nebr. in Thayer County, heirs of Arthur West. Aucts. Schultis & Son & Wolken.  
Feb. 20 — Farm sale southwest of Washington, Kans., Mr. & Mrs. Loris Sedlacek & Son. Auct. Harold R. Siegel.  
Feb. 21 — Farm sale southwest of Clyde, Kans., Leslie Viets. Aucts Rollie Lagasse and Larry Lagasse.  
Feb. 21 — Farm sale northwest of Wamego, Kans., Leo Ebel. Aucts Lawrence Welter and Glenn Applegate.  
Feb. 21 — Farm sale at Wamego, Leo Ebel. Lawrence Welter, auct.  
Feb. 21 — Farm sale northwest of Blue Rapids. Paul Miller. Don Roche & Raleigh Breeding, aucts.

Feb. 22 — Farm sale north of Belvue, Kans., Mr. & Mrs. Charles Crumbaker. James Kocher, auct.  
Feb. 22 — Farm sale southwest of Perry, Kans., Wayne E. Worthington. Aucts Everett Hoobler & Glenn Applegate.  
Feb. 22 — Land auction in Osborne County, Tipton, the Casper Schroeder estate. Auct. Legere Auction & Realty Co.  
Feb. 22 — Farm sale & shop tools southeast of Abilene, Ks. Mrs. Emmett Poister. Aucts Carl Schnell and Wm. Schnell.  
Feb. 22 — Farm sale north edge of Sabetha, Kans., William Sheeley. Aucts Wilson S. Hawk, Wayne Aeschliman and Laverne Casper.  
Feb. 22 — Farm sale south of Paxico, Kans., Eldon Clark. Auct. Joe Raine.  
Feb. 22 — Farm sale north of Emporia, Kans., Don Gibb. Aucts Evert Smith & Jack Danner.  
Feb. 22 — Farm sale north edge of Sabetha, Kans., William Sheeley. Aucts Wilson S. Hawk and Wayne Aeschliman.  
Feb. 22 — Farm sale north of Belvue, Kans., Chas. Crumbaker & Duane Bishop. Auct. James Kocher.  
Feb. 24 — Angus dispersal northwest of Concordia, Ks., Mrs. George Andersen. Aucts Larry Lagasse and Rollie Lagasse.  
Feb. 24 — Farm sale south of Clifton, Kans., Harold Lahmeyer estate. Auct. Foster Kretz.  
Feb. 26 — Farm sale northeast of Clay Center, Kans., Lloyd Kimball estate. Auct. Foster Kretz.  
Feb. 27 — Cattle dispersion and farm sale Rt. 3, Manhattan, Kans., Lawrence Evins. Auct. Everett Hoobler.

February 11, 1969

Feb. 28 — Farm sale northeast of Frankfort, Kans., Mrs. Moses Saville. Auct. Loren Johnson.  
Feb. 28 — Farm sale southeast of Junction City, Kans., Bill Errebo. Auct. Foster Kretz.  
Mar. 1 — 800 acres south of Westmoreland, Kans., Henry Bangert estate. Adm. Ed Moore, Westmoreland. Auct. Lawrence Welter with Harold Carlson.  
Mar. 1 — Hereford herd reduction, Harper, Kans., Oliver Bros.  
Mar. 1 — Green Garden Angus Farm production sale, Lorraine, Kans., Horschel, Arlo and Richard Janssen. Sale mgr. Phil Ljungdahl. Auct. Ray Sims.  
Mar. 1 — Household goods in Emporia, Kans., Jack Hildebrand. Auct. Evert Smith.  
Mar. 1 — School town lots in Solomon, Kans., by the school district. Aucts Frank Harz & Bob Perry.  
Mar. 1 — Eighth annual production sale of registered Polled Herefords, State Line Farms, Chester, Nebr., Mr. & Mrs. E. G. Nesmith.

**TEX REAL**  
ONWARD 4514  
Cow Herd  
Royal Esar  
C. Kato, Herd  
Apparent

**SERVICEABLE BULLS**  
WITH WEIGHT RECORDS  
Priced \$300 to \$500

**GRANT POOLE**  
MANHATTAN, KANS.  
Located 4 mi. south of I-70-K177  
intersection, 2 mi. west on McDowell Creek Rd. Ph. PR 6-6313.

## SELL EVERY WEDNESDAY At Onaga 1:00 P.M. CATTLE AND HOGS

We specialize in farm-fresh cattle and hogs. Always plenty of buyers for your animals. If you have cattle to sell, call us and we'll be glad to come out and appraise them.

## Onaga Community Sale

Marvin Cottrell, Phone 889-4461 or 889-4665, ONAGA, KS.



## HOGS START AT 11:00 A.M. CATTLE AT 1:00 P.M.

We had a real large crowd with a real active market. All classes of cattle were steady to higher. Little pigs brought \$11.50 to \$15.00. Larger pigs brought from \$15.00 to \$18.00.

STEER CALVES	
8 whifce str	461 @ 32.30
22 black steers	434 @ 32.30
11 black steers	544 @ 30.80
3 whifce str	595 @ 30.50
2 whifce steers	370 @ 30.00
6 blk wf str	473 @ 29.30
5 black bulls	453 @ 28.90
5 whifce str	637 @ 28.90
10 black steers	535 @ 28.00
HEIFER CALVES	
5 black heifers	359 @ 27.30
1 black heifer	360 @ 27.10
14 black heifers	394 @ 27.10
2 whifce hfrs	295 @ 27.00
9 whifce hfrs	461 @ 26.80
3 whifce hfrs	434 @ 26.80
7 black heifers	522 @ 26.50
6 black heifers	423 @ 26.50
16 blk & blk wf	454 @ 25.95
8 whifce hfrs	453 @ 25.95
18 whifce hfrs	569 @ 25.70
5 black heifers	551 @ 25.50

COWS	
5 black cows	1055 @ 20.25
1 whifce hrn cow	905 @ 20.25
1 black cow	1070 @ 20.20
1 whifce hrn cow	910 @ 19.50
2 whifce cows	985 @ 18.20

1 holstein cow	1220 @ 18.10
1 holstein cow	1200 @ 18.40
1 holstein cow	1210 @ 17.80
1 holstein cow	1335 @ 17.60
5 black cows	1235 @ 17.50
1 whifce cow	1230 @ 17.20

BULLS	
1 whifce bull	1240 @ 22.30
HOGS	
19 red but.	221 @ 20.55
9 white butchers	207 @ 20.45
10 mixed but.	229 @ 20.40
10 mixed but.	214 @ 20.35
11 mixed but.	225 @ 20.35
30 mixed but.	203 @ 20.35
22 mixed but.	210 @ 20.35
69 mixed but.	237 @ 20.20

SOWS	
2 mixed sows	350 @ 17.90
7 mixed sows	366 @ 17.70
1 white sow	380 @ 17.50
3 white sows	365 @ 17.45
1 red sow	480 @ 16.50
1 white sow	525 @ 15.80

Already consigned for this week:  
• entire herd of John Schmedemann consisting 30 head choice white-face cows with calves. 15 calves on ground by sale date.  
• 11 2nd calf angus cows/11 calves  
• 9 black springer cows coming with 2nd calves  
• 1-2 yr. old reg. whiteface bull

LICENSED AND BONDED  
BARN PH. JUNCTION CITY 238-1471

If you have livestock to appraise, call:

VERN LANGVARDT, Manager, 238-8211, Junction City  
HOWARD LANGVARDT, Auctioneer, 238-8212, Junction City  
HERB NEUMEYER, White City, Phone 349-2863

## AUCTION

Every Friday 6:30 pm

Furniture, appliances, and all types of miscellaneous items. Consignments will be accepted from 10:00 a.m. till 6:00 p.m. Monday thru Friday.

We Sell Anything Of Value  
C & M AUCTION CO.

117 E. 6th Phone CE 8-8314  
JUNCTION CITY, KANSAS

The No. 1 Hog Market In Kansas

## WASHINGTON SALES CO.

TRY US SOON  
HOGS every TUESDAY  
CATTLE every WEDNESDAY

All Sales  
Start 1:00 p.m.

YOU GET ACTION  
AT THE WASHINGTON AUCTION

ED BURT

Barn Phone EA 5-2266 Residence EA 5-2393  
Washington, Kans.

## Ronald Rice Motors, Inc.

CHEVROLET OLDSMOBILE CADILLAC  
North Kansas' Largest Volume Dealer  
NW 2nd Phone CO 3-4000 ABILENE, KANS.

## CHEVYLAND NO. 1 USA

Offering these late-model Ford cars and trucks Just Traded On New Chevrolets	
1968 FORD Galaxie 500 2 door hardtop	\$2495
V-8, radio, heater, stick shift, real sharp!	
1966 FORD Fairlane 500 convertible	\$1795
38,000 miles, radio, heater, automatic transmission, power steering and brakes, air conditioner.	
1965 FORD Fairlane 500 4 door	\$1095
Radio, heater, automatic transmission, power steering, nice.	
1965 MUSTANG 2 door hardtop, V8	\$1395
Radio, heater, 4-speed	
1965 MUSTANG 2 door hardtop	\$1395
Radio, heater, stick shift, air conditioner.	
1964 FALCON 2 door hardtop, Sprint	\$995
Radio, heater, 3 speed.	
1964 FORD Galaxie convertible, V8	\$1095
Radio, heater, automatic transmission, double sharp	
1963 FORD Country Sedan, 9 passenger, 4 dr. wagon	\$795
Radio, heater, automatic transmission, power steering and brakes, air conditioner, really worth the money.	
1963 FORD Fairlane 500 4 door	\$795
Radio, heater, stick shift, local car.	
All Cars Above Carry Ronald Rice Motors 25 Month OK Used Car Dealer Warranty	
1958 FORD 4 door V-8	\$245
Radio, heater, automatic transmission, runs good, as is.	
USED TRUCKS	
1963 FORD V8, radio, heater, hitch, LWB	\$845
1953 FORD 1-ton, V-8	\$175
Radio, heater, hitch, with fold down grain body, as is.	

Open Evenings Till 9 p.m.  
Sundays 1 to 5 p.m.



# G&G Calendar

- Mar. 5 — Farm sale north of Clay Center, Kans., Leroy Nelson. Auct. Foster Kretz.
- Mar. 3 — Annual Angus production sale southwest of Sedgwick, Kans., McCurry Bros.
- Mar. 3 — Farm sale northeast of Fostoria, Mrs. Ralph Gould. Lawrence Welter, auctioneer.
- Mar. 3 — Performance tested boar sale at Kansas State University, Manhattan, Kansas Swine Improvement Assn., Robert H. Hines, mgr.
- Mar. 5 — Machinery Sale, 81 Farm Supply, McPherson, Ks.
- Mar. 5 — Northeast Kansas Shorthorn Assn. banquet at Effingham.
- Mar. 7 — Farm sale northeast of Clifton, Watted Hawke. Auct. Foster Kretz.
- Mar. 8 — Farm sale southeast of Newton, Kans., Mrs. Walter K. Andres. Auctions Bernard C. Gatz & Ted Krehbiel.
- Mar. 8 — Farm sale at Mentor, Kans., Clarence Lefebvre. Auct. Paul M. Brown.
- Mar. 8 — Farm sale east of Admire, Kans., Graham Parks. Auct. Evert Smith.
- Mar. 8 — Antique consignment auction in Salina, Kans., Soroptimist Club. Auctions Frank Harz & Bob Perry.
- Mar. 8 — Blue Valley Hereford Assn. sale in Fairbury, Nebr., Don Banahan, Steele City, Nebr., sale mgr.
- Mar. 10 — Farm sale north of Clay Center, Kans., Lawrence (Bud) Savener. Auct. Foster Kretz.
- Mar. 12 — Farm sale north of Dunlap, Kans., Mr. & Mrs. Junior Blanton. Auct. Jim Kirkemine.
- Mar. 12 — Consignment horse sale in Junction City, Ks., sale barn, aucts Duane Gugler and Howard Langvardt.
- Mar. 14 — Cen-K — LinDee — Dietz Shorthorn Production Sale, Farmers & Ranchers Sale Barn, Salina, Kans. Milton Nagely, Sale Mgr.
- March 14 — Farm sale, Centralia, Ks., Ivan & Jim Woolson. Aucts. Vern Groff & Gene Toby.
- Mar. 14 — Consignment machinery sale in Concordia, Kans., Concordia Sales Co. Auctions Rollie and Larry Lagasse.
- Mar. 15 — Performance tested Angus sale, Olsburg, Ks., Laflin Bros.
- Mar. 15 — Farm sale south of DeWitt, Nebr., Lowell Schuerman. Auctions Schultis & Son & Wolken.
- Mar. 17 — Farm sale northwest of Clifton, Kans., Clarence Nelson. Auct. Foster Kretz.
- Mar. 20 — Farm sale southeast of Junction City, Kans., Herman Shane. Auct. Foster Kretz.
- Mar. 20 — Farm sale southeast of Fairbury, Nebr., Mr. & Mrs. Henry Kujath. Auct. Harold R.
- Siegel.
- Mar. 21 — Farm sale at Wamego. Leo Ebel. Lawrence Welter, auct.
- Mar. 24 — Farm sale north of Manhattan, Kans., Leroy Peterson. Auct. Foster Kretz.
- Mar. 24 — Farm sale northwest of Waterville, Kans., Mr. & Mrs. Elvin Drever. Auctions Don Roche and Raleigh Breeding.
- March 26 — Angus all-bull sale south of Junction City. Latzke Angus Farms. Mike Wilson, auct.
- Mar. 27 — Northeast Kansas Angus Assn. sale in Horton, George Hook, Morrill, Ks., sale mgr.
- Apr. 2 — Farm sale west of Clay Center, Kans., Leon Muger. Auct. Foster Kretz.
- Apr. 2 — Commercial Short-horn Sale, Farmers & Ranchers, Salina, Kans., Milton Nagely, Sale Mgr.
- Apr. 3 — Mid-Kansas Shorthorn Assn. Sale, Salina, Kans.
- April 5 — Flint Hills antique sale in Cottonwood Falls, Ks., Jim Barr, auct. & sale mgr.
- Apr. 7 — Farm sale northwest of Miltonvale, Kans., Ernest Gepner. Auct. Foster Kretz.
- April 7 — Farm sale east of Olsburg, Mrs. Helen King. Lawrence Welter, auct.
- Apr. 12 — Fifth annual Manhattan Quarter Horse production sale at Manhattan Commission Co. barn, Lee Walters and Merle Flinn.
- Apr. 12 Commercial Shorthorn Sale — Oakley, Kans., Milton Nagely, Sale Mgr.
- Apr. 14 — Hand-picked Polled Hereford consignment sale at Enterprise, Kans., Leon D. Riffel, sale mgr. Auct. Ralph Waite.
- Apr. 25 — Northeast Kansas Purebred & Commercial Shorthorn Sale, Effingham, Kans. Milton Nagely, Sale Mgr.
- April 26 — Farm sale southwest of Emporia, Kans., Elmer Dieker. Auctions Jim Barr and Ernest Arnold.

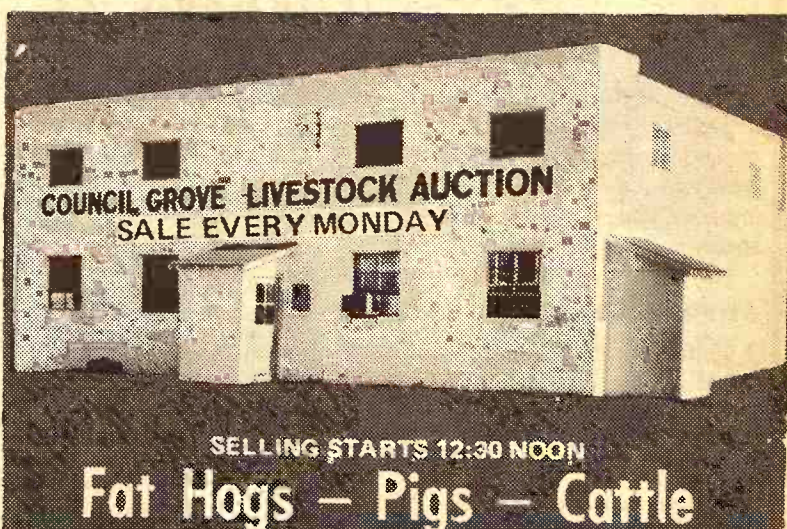

We had a good sale last week with receipts of 434 hogs & 297 cattle. Our top on fat hogs was \$19.65. Here is a partial listing of the receipts:

CATTLE					
1 holstein cow	1395 @	18.40	14 wf & b bf str	623 @	27.25
1 holstein cow	1160 @	18.00	42 whiteface str	516 @	26.25
1 black whifc cow	1160 @	19.20	23 mixed steers	958 @	26.25
1 whiteface cow	940 @	18.40	9 blk & b bf str	532 @	28.40
1 whiteface cow	980 @	18.80	6 whifc h & bf h str	550 @	26.00
1 whiteface cow	1040 @	19.00	5 bf & spot str	476 @	26.00
1 whiteface cow	1140 @	18.00	4 whifc steers	505 @	29.60
1 whiteface cow	1480 @	18.10	20 b & b bf hfrs	538 @	25.50
1 whiteface cow	1255 @	18.60	12 black steers	537 @	28.00
1 black cow	1065 @	19.00	HOGS		
2 whiteface hfrs	365 @	26.30	12 spotted fats	205 @	19.65
1 whiteface steer	420 @	31.10	24 white fats	221 @	19.60
10 blk & b bf str	583 @	27.90	55 mixed fats	217 @	19.50
11 whifc & bf str	558 @	28.00	18 mixed fats	231 @	19.45
6 whifc steers	634 @	26.50	12 white fats	234 @	19.40

TO LIST CONSIGNMENTS OR FOR INFORMATION, CALL:  
**JERRY MOYLAN** 767-6640  
**WES SWENSON** 767-6388  
**PAT MOYLAN** 767-5435  
**SALE BARN** 767-5131

on Highway US 56 East Edge of  
**Council Grove, Kans.**  
Bonded Livestock Dealers & Order Buyers

## Sale Every Thursday Hogs 11:30 a.m. Cattle 1 p.m.

We had a large run of both hogs and cattle. All classes of cattle were in strong demand with plenty of buyers on hand. Stock calves and yearlings were steady to strong. Feeder steers were 50 cents lower and cows were \$1.00 lower. Butcher hogs were down 70 cents from a week ago with an extreme top of \$20.45 and the bulk of the butcher hogs brought between \$20.00 and \$20.40. The following is a sampling of our consignments:

FAT CATTLE & FEEDERS			HEIFER CALVES		
12 whiface steers	509 @	29.90	4 whiface steers	456 @	31.50
11 mix whif steers	511 @	29.00	2 whiface steers	270 @	30.00
6 mixed whif BC	525 @	29.00			
7 whiface steers	556 @	28.90			
2 roan steers	555 @	28.50			
25 mixed steers	731 @	26.60			
25 mixed steers	883 @	26.30			
3 whiface steers	847 @	25.90			
15 whiface heifers	509 @	25.40			
4 black steers	735 @	24.90			
5 blackwhif steers	733 @	24.85			
4 blackwhif steers	927 @	24.60			
7 whiface heifers	633 @	24.40			
4 whiface heifers	710 @	23.85			
COWS			HOGS & PIGS		
1 whiface cow	1155 @	17.30	55 mixed fats	220 @	20.45
1 holstein cow	1175 @	17.20	6 red fats	220 @	20.40
1 holstein cow	1325 @	17.10	69 red fats	223 @	20.30
1 whiface cow	1200 @	16.80	27 hamp fats	211 @	20.25
1 brn swiss cow	1120 @	16.20	70 mixed fats	229 @	20.25
1 Guern cow	1090 @	15.70	1 hamp sow	250 @	17.40
			3 white sows	370 @	17.35
			7 black sows	440 @	16.55
			1 hamp sow	545 @	14.80
			2 hamp boars	590 @	10.80
			1 red boar	550 @	10.60
			30 mixed pigs	@	16.75
			20 white pigs	@	15.25
			7 mixed pigs	@	12.75
			34 hamp pigs	@	11.25
			29 mixed pigs	@	8.25
BULLS					
1 roan bull	1170 @	20.60			
1 whiface bull	1305 @	20.10			
BULL & STEER CALVES					
8 whiface steers	350 @	33.20			
2 whiface BC	325 @	32.75			
1 blackwhif BC	220 @	32.25			
2 Spt whiface BC	253 @	31.50			
4 black steers	362 @	31.25			
2 whiface steers	498 @	30.50			

RALEIGH BREEDING, MANAGER

barn 562-3671; home 562-3547

Auctioneer: Larry Lagasse,  
Ph. Concordia, Kans. CH 3-1714

## Reynolds Sale Barn ABILENE, KANS.

Selling Every **FRIDAY** Starts 1:00 p.m.

Much better weather brought in another big run of cattle last Friday. It also brought in a higher market on steers & feeders. Cows sold very active at 50¢ to \$1.00 lower than the extreme high market the previous week. Grain fed steers and heifers looked steady to 50¢ lower. Bulls were steady.

### STOCKER & FEEDER STEERS

12 whifc steers	518 @	31.10
7 whifc steers	498 @	31.00
7 shorthorn steers	540 @	30.10
7 black steers	502 @	30.25
9 sh cr steers	552 @	29.90
17 whifc steers	593 @	29.30
4 whifc steers	637 @	28.00
23 fl black steers	415 @	30.90
4 fl black steers	483 @	30.50
6 whifc steers	581 @	29.90
11 shorthorn steers	611 @	28.10
7 whifc steers	777 @	27.40
4 whifc steers	717 @	27.30
6 blkwhif steers	728 @	27.50
1 whifc steer	790 @	27.05
4 whifc steers	715 @	27.40
6 whifc steers	670 @	27.15
6 whifc steers	715 @	28.00
3 whifc steers	690 @	27.40
4 black steers	515 @	29.80
23 fl black steers	559 @	27.75
7 black steers	502 @	30.25

### STOCKER & FEEDER HEIFERS

4 Char. heifers	562 @	25.90
20 whifc heifers	482 @	27.00
10 whifc heifers	565 @	26.40
5 whifc heifers	530 @	26.75
4 blkwhif heifers	470 @	27.00
14 whifc heifers	487 @	26.90
10 whifc heifers	485 @	26.90
21 whifc heifers	595 @	26.30
4 whifc heifers	737 @	25.45
5 whifc heifers	634 @	25.40
2 blkwhif heifers	730 @	25.40
2 black heifers	590 @	26.30
10 black heifers	426 @	26.30
6 blkwhif heifers	385 @	26.60

### GRAIN FED CATTLE

2 whifc steers	805 @	26.40
12 blk & bwf steers	720 @	26.20
1 blkwhif steer	740 @	27.10
11 heifers	824 @	24.20
5 heifers	950 @	24.55
1 heifer	1010 @	24.90
1 heifer	850 @	24.35
22 heifers	851 @	23.95
2 heifers	825 @	24.40
2 heifers	935 @	24.00
2 heifers	705 @	24.80
1 heifer	840 @	25.70
1 heifer	830 @	24.70
2 heiferettes	1160 @	21.40
1 heiferette	1170 @	22.10

### COWS

2 cows	1060 @	18.60
2 cows	1020 @	17.90
1 cow	970 @	18.60
1 cow	980 @	18.10
1 holstein cow	1580 @	18.35
1 holstein cow	1490 @	18.25
1 holstein cow	1310 @	17.20
1 holstein cow	1290 @	17.50
1 cow	1090 @	17.40
1 cow	1110 @	17.40
1 cow	1360 @	17.30
1 cow	1150 @	17.00
1 cow	1240 @	17.50
1 holstein cow	1270 @	17.80
1 cow	1310 @	18.20
1 cow	1190 @	16.90

### BULLS

3 bulls	790 @	24.10
2 bulls	490 @	29.90
1 bull	530 @	28.20
2 bulls	445 @	32.40
3 bulls	873 @	23.60
1 bull	790 @	24.60
1 bull	1630 @	21.65
1 bull	1710 @	20.95
1 bull	1670 @	22.25

YARDMEN ON DUTY 24 HOURS A DAY

CALL DUDE REYNOLDS COLLECT For information, requests for appraisals at no obligation, or inquiries regarding coming sales, call me at any time, day or night.

**CO 3-3394 DUDE REYNOLDS Abilene, Kans.**

Bring your cattle in at any time day or night; we'll handle them for you at your request.



# Sell At St. Marys

## Sell Or Buy Cattle & Hogs. By Auction Tuesdays

On receipts of 832 cattle this week our market was a little uneven. Some spots of stockers and feeders looked steady to 25¢ higher and others 25¢ lower. Killing cows were selling steady.

### STOCKER & FEEDER STEERS

1 whiface steer	685 @ 27.90
13 whiface steers	669 @ 27.85
11 whiface steers	626 @ 27.75
9 whiface steers	641 @ 27.10
1 whiface steer	650 @ 27.10
14 blk whiface str	693 @ 27.00
4 whiface steers	684 @ 27.00
11 blk whiface str	635 @ 26.90
6 black steers	654 @ 26.90
5 black steers	640 @ 26.80
1 black steer	770 @ 26.75
4 whiface steers	605 @ 26.50
3 whiface steers	646 @ 26.50
6 whiface steers	912 @ 26.45
21 mixed steers	773 @ 26.40
23 wf & blkwf str	935 @ 26.35
12 wf & blkwf str	1092 @ 26.25
27 mixed steers	1048 @ 26.20
13 mixed steers	806 @ 26.10
11 mixed steers	915 @ 26.10
2 black steers	800 @ 26.10
4 black steers	790 @ 26.10
4 whiface steers	890 @ 26.00
13 mixed steers	806 @ 26.00
8 mixed steers	718 @ 25.65
9 blk whiface str	1078 @ 25.10
3 holstein steers	1048 @ 21.90
21 holstein steers	1128 @ 21.90

### STEER CALVES

1 whiface steer	270 @ 34.50
2 whiface steers	322 @ 32.10
2 black steers	382 @ 31.00
3 whiface steers	445 @ 31.00

1 blk whiface steer	390 @ 31.00
1 black steer	350 @ 31.00
1 blk whiface steer	350 @ 30.75
4 wf & blkwf str	401 @ 30.70
5 whiface steers	414 @ 30.40
1 black wf steer	420 @ 30.30
2 black steer	490 @ 30.10
1 whiface steer	375 @ 30.10
1 whiface bull	385 @ 30.10
1 whiface steer	430 @ 30.00
3 blk & blkwf str	353 @ 30.00
5 mixed steers	372 @ 29.90
8 blk & blkwf str	423 @ 29.90
6 whiface steers	509 @ 29.80
1 whiface bull	480 @ 29.75
2 whiface steers	435 @ 29.60
2 black bulls	425 @ 29.30
3 black steers	440 @ 28.90
6 black bulls	419 @ 28.90
3 whiface steers	515 @ 28.75
7 mixed steers	506 @ 28.75
9 whiface steers & bulls	518 @ 28.50

### STOCKER & FEEDER HEIFERS

1 whiface heifer	550 @ 25.80
2 black heifers	590 @ 25.60
15 whiface heifers	614 @ 25.55
11 black heifers	553 @ 25.35
9 wf & black heifers	624 @ 25.30
7 whiface heifers	629 @ 25.25

### FOR INFORMATION OR ESTIMATES:

REZAC BARN	St. Marys 437-2999
DELAINE REZAC	St. Marys 437-6266
ELMER IMTHURN	Maple Hill MI 3-2440
PAUL KRAMER	St. Marys 437-2993

Auctioneers: Lawrence Welter, Gene Toby & Dennis Rezac

1 blk whiface hfr	1090 @ 25.10
2 black heifers	560 @ 25.10
11 wf & black hfrs	710 @ 25.00
16 black heifers	745 @ 25.00
5 whiface heifers	653 @ 24.90
2 blk whifc hfrs	660 @ 24.80
2 wf & blk hfrs	700 @ 24.80
6 blackheifers	680 @ 24.80
2 wf & bwf hfrs	645 @ 24.20
1 black heifer	670 @ 24.20
3 whiface hfrs	828 @ 24.10

### HEIFER CALVES

2 whiface heifers	280 @ 29.70
3 black heifers	226 @ 28.30
9 whiface heifers	346 @ 27.00
3 blkwhif heifers	360 @ 27.00
2 whiface heifers	347 @ 26.60
2 black heifers	475 @ 26.50
2 whiface heifers	382 @ 26.40
1 blkwhif heifer	390 @ 26.30
5 whiface heifers	457 @ 26.20
4 blkwhif heifers	441 @ 26.10
4 whiface heifers	485 @ 26.00
10 whiface heifers	526 @ 25.90
8 mixed heifers	406 @ 25.90
11 whiface heifers	538 @ 25.85
2 blkwhif heifers	417 @ 25.70
6 wf & bwf heifers	514 @ 25.65
1 whiface heifer	400 @ 25.60
1 whiface heifer	518 @ 25.40
4 black heifers	518 @ 25.40

4 blk & bwf heifers	461 @ 25.40
5 whiface heifers	515 @ 25.30
3 blkwhif heifers	366 @ 25.25
2 black heifers	547 @ 25.20
3 whiface heifers	496 @ 24.90
4 mixed heifers	491 @ 24.80
3 whiface heifers	445 @ 24.30

### COWS

1 black cow	835 @ 20.60
1 whiface cow	910 @ 19.00
1 holstein cow	1270 @ 18.55
1 holstein cow	1175 @ 18.55
1 holstein cow	1130 @ 18.50
1 holstein cow	1325 @ 18.50
1 holstein cow	1065 @ 18.35
2 holstein cows	1270 @ 18.30
1 holstein cow	1380 @ 18.25
1 holstein cow	1140 @ 18.25
1 black cow q	1045 @ 18.10
2 holstein cows	1075 @ 18.10
2 black cows	885 @ 18.00
1 holstein cow	1420 @ 18.00
1 holstein cow	1055 @ 17.60
3 whiface cows	1213 @ 17.55
2 black cows	867 @ 17.50
1 black cow	1040 @ 17.25
1 black cow	1170 @ 17.10
1 wf cow/2 clvs	@ 283.00
10 wf cows/clvs	@ 252.00
9 wf cows/clvs	@ 250.00
4 wf cows/clvs	@ 238.00
5 whiface cows	@ 237.00
6 whiface cows	@ 226.00

Rezac

## LIVESTOCK COMMISSION COMPANY

### St. Marys, Kans.





Receipts for the week totaled 2277 cattle and 768 hogs. Fat hog top was 19.80. Stock cattle very active and light weight feeder cattle steady to higher.

### CATTLE

6 whiface steers, Saline Co.	642 @ 29.60
8 whiface steers, Ellsworth Co.	658 @ 29.20
5 whiface steers, Saline Co.	713 @ 28.10
26 whiface steers, McPherson Co.	696 @ 28.60
5 black whiface steers, McPherson Co.	683 @ 28.70
16 black whiface steers, Ellsworth Co.	684 @ 28.60
15 whiface steers, Rice Co.	770 @ 27.80
14 black steers, Ellsworth Co.	761 @ 27.60
9 black steers, Clay Co.	711 @ 27.30
6 whiface steers, Dickerson Co.	804 @ 27.40
37 whiface and blk wf steers, Saline Co.	825 @ 26.70
11 black steers, McPherson Co.	762 @ 27.00
8 black whiface steers, Saline Co.	797 @ 27.50
22 whiface steers, McPherson Co.	854 @ 26.65
13 mixed steers, Ottowa Co.	661 @ 27.50
10 whiface steers, Rice Co.	623 @ 29.00
31 whiface steers, McPherson Co.	974 @ 26.60
31 whiface steers, McPherson Co.	835 @ 26.85
17 whiface steers, Saline Co.	679 @ 28.95
4 whiface steers, Marion Co.	515 @ 31.90
9 whiface steers, Mitchell Co.	955 @ 26.20
13 mixed steers, Dickerson Co.	1021 @ 25.60
28 whiface steers, McPherson Co.	874 @ 26.55
75 whiface steers, Saline Co.	884 @ 26.50
29 whiface steers, McPherson Co.	876 @ 26.40
10 whiface steers, McPherson Co.	881 @ 26.10
5 whiface steers, Saline Co.	605 @ 29.80
8 black whiface steers, Ellsworth Co.	501 @ 31.35
5 whiface steers, Dickerson Co.	594 @ 30.60
27 black steers, Saline Co.	409 @ 32.80
24 whiface steers, Saline Co.	514 @ 30.40
7 whiface heifers, Saline Co.	785 @ 24.60
41 whiface heifers, Saline Co.	798 @ 25.30
9 whiface steers, Saline Co.	431 @ 33.40
7 whiface heifers, Saline Co.	437 @ 27.30
18 black steers, Saline Co.	500 @ 31.40
13 mixed heifers, Ottowa Co.	595 @ 25.60
7 whiface heifers, Marion Co.	959 @ 24.40

9 black whiface steers, McPherson Co.	485 @ 32.50
10 black whiface heifers, McPherson Co.	454 @ 27.60
14 whiface heifers, Rice Co.	448 @ 26.45
4 whiface heifers, McPherson Co.	773 @ 25.30
15 black whiface steers, Cloud Co.	447 @ 33.00
1 holstein cow, Ellsworth Co.	1470 @ 20.00
1 holstein bull, Saline Co.	2210 @ 23.70
1 holstein cow, Dickerson Co.	1345 @ 19.50
1 holstein cow, Ottowa Co.	950 @ 19.90
1 whiface bull, Saline Co.	1365 @ 23.40
1 whiface cow, Ellsworth Co.	975 @ 19.20
1 whiface cow, Saline Co.	1300 @ 19.00
8 holstein steers, McPherson Co.	333 @ 26.50
1 black bull, Ellsworth Co.	1245 @ 23.30
1 black heifer, Saline Co.	325 @ 28.25
1 whiface steer, Saline Co.	310 @ 34.25
1 whiface heifer, Saline Co.	400 @ 27.00
9 whiface heifers, Ottowa Co.	451 @ 27.20
16 whiface heifers, Marion Co.	802 @ 25.10
11 black heifers, Rice Co.	373 @ 27.20

### FOR INFORMATION OR ESTIMATES:

LAURENCE CLEMENCE	Abilene Phone CO 3-3091
MERRILL CHRISTIANSEN	Durham Phone 732-3371
BOB MUIR	Salina Phone TA 3-2963

### MARKET REPORTS

Radio Station KSAL, Salina  
6:45 a.m. Every  
Monday, Wednesday & Friday  
KFRM  
6:55 a.m. Mon. through Fri.

Central Kansas Most Modern Livestock Auction... West Side Of **Salina**

### TWO SALES EVERY WEEK

#### MONDAY

#### Hogs & Cattle

Hogs sell at 11:00 a.m. followed by our regular cattle sale as they are unloaded.

#### THURSDAY

#### Cattle Only

Selling starts at 11:00 a.m. Cattle will sell in the order they are consigned on the books.

### HOGS

13 mixed hogs, Saline Co.	224 @ 19.80
12 white hogs, Lincoln Co.	208 @ 19.80
13 mixed hogs, Dickerson Co.	205 @ 19.70
3 white hogs, Saline Co.	226 @ 19.70
7 red hogs, Saline Co.	220 @ 19.65
9 red hogs, Ottowa Co.	223 @ 19.60
11 white hogs, McPherson Co.	210 @ 18.60
17 mixed hogs, Lincoln Co.	219 @ 19.70
15 mixed hogs, Salina Co.	221 @ 19.65
1 white boar, Salina Co.	165 @ 17.80
1 hamp boar, Ottowa Co.	400 @ 12.90
3 hamp shoats, McPherson Co.	180 @ 17.80
6 mixed sows, McPherson Co.	524 @ 14.80
7 mixed sows, Saline Co.	490 @ 15.30
6 mixed shoats, Saline Co.	133 @ 17.90
1 hamp sow, Ellsworth Co.	360 @ 16.35
14 mixed pigs, Russell Co.	BH @ 15.50
20 mixed pigs, Ellsworth Co.	BH @ 14.50
10 hamp pigs, Lincoln Co.	BH @ 15.00
5 mixed pigs, Saline Co.	BH @ 16.75

## Farmers & Ranchers LIVESTOCK COMMISSION CO.

West on old US 40

Barn Phone

913 TA 5-0211 SALINA, KS.

AUCTIONEERS:

Dean Moore, Lee Remy, Roger Johnson

Bonded

Licensed

