



Watershed District's Lake Open For Fishing

A cooperative effort between a watershed district and the Kansas Fish & Game Commission has opened up Lake Nebo in Jackson County for public fishing.

Here, Game Protector Roy McKinsey, Holton, and Noble Smith of Muscotah and Harry Moore of Holton, representing the Delaware Watershed Board of Directors, prepare to make an inspection of the lake.

The 38-acre lake and 42 acres of land around it are owned by the watershed district and managed by the Fish & Game Commission. It is the first such cooperative effort in the state.

The commission stocked the lake with fish and has developed the area around the lake for the convenience of fishermen and picnickers.

The on-farm treatment of the 2658 acres draining into Lake Nebo is nearly complete. The lake has 280 acre feet of water, while the dam has a flood-retarding capacity of another 705 acre feet.

CLAY CENTER CO-OP BUYS FERTILIZER YARDS

CLAY CENTER — The Farmers Union Cooperative Association has purchased fertilizer facilities here from the Phillips Petroleum Co. The facilities had previously been leased by Phillips to Roy Martin. Included in the facilities are a 30,000 gallon anhydrous ammonia tank; an 18,000 and a 4000 gallon tank, both for liquid fertilizer; and a warehouse.

Crop Plantings To 7-Year High

With allowances for drought and fears that massive production would severely depress prices, it appears now that U.S. farmers plan to boost the acreage they plant to major crops to a 7-year high.

This forecast is based on a preview of the USDA report of

1967 planting intentions, which is due out this week.

But as always government economists will hedge their forecasts with comments that the actual seeded acreage can vary sharply from the forecast, due to weather conditions at planting time, changing prices of farm commodities, labor supply, and the effect that the planting report might have on farmers' actions.

But the initial forecast will guess that planted acreage for 59 of the nation's major crops will total around 320 million acres. This would be 7% more than 1966 seedings—the smallest on record—and the most land in crop production since 325 million acres were planted in 1960.

NFO Starts Its Milk-Holding Action

See Second Section
For Pictures & Coverage
In G&G Area

GRASS & GRAIN

13th year no. 3

March 21, 1967

Because of steadily improving farming techniques, cropland has decreased from the 480 million acre peak of the 1920s. In the past dozen years, harvested acreage fell about 15% while crop yields per acre climbed more than 30%.

As always, the big question is weather. With no rain of consequence thru the fall and winter, winter wheat country will have prospects fall off each week from now on.

The government estimates 54 million acres were planted in winter wheat, about 25% more than last year. With normal rainfall this land could produce a record 1.6 billion bushels of wheat, adding about 110 million bushels or so to 1967-68 wheat carryover, which by next July is expected to be 400 million bushels, the smallest in 15 years.

Corn is likely to show the biggest upturn among key crops. Trade sources estimate an additional 5 to 6 million acres will be planted this year, an increase of nearly 10% above the 66.3 million acres seeded in 1966. That could produce a crop of 4.8 billion bushels, another record.

Because corn makes up some 60% of the total feed grain acreage, a big crop could be expected to end the decline in feed grain stocks, which have dropped from 85 million tons in 1961 to an expected 25 million tons by next September.

Grain sorghum acreage is not expected to climb markedly, but if wheat farmers plow up their drouth-stricken acreage and plant feed grain instead on the same land, then that prediction could be wrong.

Soybean acreage is expected to increase for the eighth consecutive year. Plantings now

look as if they will be 2 to 2½ million acres more than last year's record 37.4 million. With favorable weather this could mean a billion bushel crop.

Cotton acreage is likely to be unchanged. Federal cotton programs still require major diversions, as much as 35%.

Government economists figure hay acreage probably will remain unchanged from the 65.2 million acres planted in 1966, tho some trade observers think hay acreage will decline a bit.

Potato, tobacco and cane sugar acreage also aren't expected to vary much from last year.

Beet-sugar acreage, from which all federal restrictions have been lifted, may increase to 1.4 million acres from 1.2 million last year.

If bumper crops do go along with increased plantings, these are the most likely results:

- Great wheat production would hold down the cost of flour, which now wholesales for 3% more than a year ago.

- Abundant supplies of feed grains would tend to lower costs for livestock feeders.

- Corn and soybean meal are key cost items in production of red meat, poultry, milk and eggs, and lower prices could spur output of most of these foodstuffs.

CUTWORM COUNT IS HIGH IN COWLEY CO.

If the wheat survives the drouth, it may also have to fight cutworms. A state survey shows cutworm infestation is heaviest in Cowley County, in south central Kansas. The count there runs as high as 8 to 15 per square foot. Spraying conditions are usually indicated when cutworm counts get past three per square foot.



Directors of the Emporia Federal Land Bank Association are (l to r) William J. Williams, Lyon County; Elmer Gleue, Coffey; Carl Nurnberg, Chase; manager O. E. Roberts; Leo DeDonder, Lyon; and Thomas Black, Osage.

The widow of the first president of the Emporia FLBA, Mrs. Samuel Wingert, cut an anniversary cake with the president of the association, Carl Nurnberg, assisting.



50th Year For Emporia FLBA

The first federal land bank loan was made 50 years ago, and one G&G area association which was organized a year after, started into its 50th year with its annual meeting at Em-

poria last week. The meeting attracted 603 people from Chase, Coffey, Osage and Lyon counties. Included among those in attendance was Mrs. Samuel Wingert, 92, whose

husband was president of the first Land Bank Association for the Emporia area founded in 1918.

Recognition was also given the late W. M. Price, an Empor-

ia banker, who was manager of the Emporia association from 1918 to 1933. The present 4-county organization, started about 1950, involved merger of another group managed by the

late James Dwelle.

At the meeting Leon DeDonder of Reading and William J. Williams, Emporia, were re-elected.

Why Feedlot Runoff Has Become Problem

Why feedlot runoff has become the state's biggest water pollution problem got some detailed description at a pollution symposium at Topeka last week.

Basically the problem is this: 1) Livestock excrete a mountain of waste; 2) livestock are more concentrated than before.

Melville Gray, Assistant direc-

tor of the State Department of Health, gave these figures: "On January 1, 1967, there were 5.5 million cattle, 1.3 million hogs and pigs, and 452,000 sheep in the state of Kansas. These animals excrete daily wastes equivalent to what would be produced by 70 million people."

In comparison, in 1940 there were 2.7 million cattle, and cattle feedlots did not develop in Kansas until the early 1950's.

In 1956, Kansas had 182,000 cattle on feed of which less than one-sixth were in large feedlots

—that is ones with 1000 head or more.

At the start of 1967 there were 586,000 cattle on feed in the state and well over half of them were on large lots.

"Animal wastes are no longer sparsely deposited over large areas conducive to natural stabilization with minimum prob-

lems," Gray said, "but are restricted to small areas which are worked by the animal hoofs to provide maximum dissolution and carriage of constituents by water during periods of rainfall."

Additionally, said Gray, the nutritionally-balanced feed results in a body waste having

greater water pollution than found with grassland-grazed cattle.

He said feedlots usually have a density of 200 to 300 cattle per acre. A feedlot with a capacity of 10,000 produces wastes every day equivalent to a human population of 100,000 persons.

FREE OFF-STREET

Parking
While Eating at

SCHUESS

The Family House
Cafe
MANHATTAN

GRASS & GRAIN

The Mid-Kansas news weekly.
Published each Tuesday at 1207
Moro, (Box 1009) Manhattan,
Kansas, 66502 by

AG PRESS

Dean Coughenour

E. R. Woodward

Second class postage paid at

Manhattan, Kansas

Subscription: \$3 year

CIRCULATION 11,108

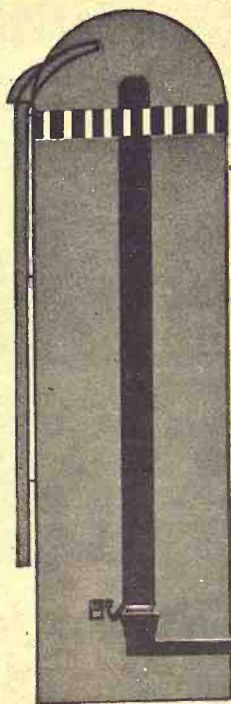

Increase Your Production Efficiency
with

DODSON'S BIG-BOY SILALL SYSTEM

LIVESTOCK FEEDERS AND DAIRYMEN ACHIEVE MORE
PROFITABLE YEAR-AROUND OPERATION WITH DODSON'S
"FILL AND FEED" MECHANIZATION

ELIMINATE WASTE OF FEED, TIME, LABOR AND MONEY!
Why should farmers and livestock men use a Dodson Silall System? You can ask a dozen Silall owners this question and get a dozen answers: "Saves me time"... "Eliminated the hired help problem"... "Now I feed more cattle on the same acreage"... "It increases milk production"... "Now we can harvest when TDN is highest"... "Now we feed year-around and market year-around"... "Gives us constant feed inventory"—just a few of the answers you can get!

All these reasons add up to just one simple but very important one: SILALL

SYSTEMS MAKE PROFITS FOR THEIR USERS! Farmers solve a lot of problems by ensiling crops and feeding automatically with the Silall System, and, in the final analysis, solving these problems solves the biggest one of all... how to increase farm profits in the face of the cost-price squeeze.

Contact Dodson today. Learn how a Big-Boy Silall System can solve your problems and be a profit-producing investment for you!



SPECIAL EARLY SEASON DISCOUNTS!
Let us erect your DODSON SILALL SYSTEM now before the rush starts!

GET THE FACTS TODAY!

Send for the FREE BOOKLET,
"How to Achieve Production Efficiency." No obligation!

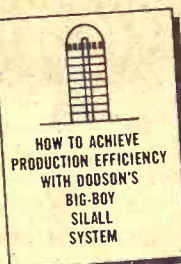

DODSON MFG. CO., INC. 1463 Barwise / Wichita, Kansas 67214

Please send me full information and literature on the Dodson Big-Boy Silall System.

NAME _____

ADDRESS _____

CITY _____ RFD _____ STATE _____ ZIP _____

FARM & RANCH LOANS

A LAND BANK LOAN provides money to make money — to expand, modernize... increase your farm profits. For details, see

R. STANLEY PARSONS, Mgr.
SEE ME AT

604 HUMBOLDT PR 8-2971

Res. Phone PR 6-9044

MANHATTAN

Open Mon. through Fri.

8 a.m. to 5 p.m. (closed 12-1)

Branch Offices: CLAY CENTER & JUNCTION CITY

Federal

LAND BANK Assn. of
MANHATTAN

Serving Clay, Geary, Pottawatomie & Riley counties.

MAKE A CLEAN BREAK WITH THE PAST WITH FLEXIBLE FLAMELESS ELECTRIC HEAT



Only electric heat is versatile enough to heat your entire home, one or two rooms, an enclosed porch, utility room, or just for cold spots such as in corners or under large glass windows. In addition, electric heating equipment is easy to install and takes up little or no floor space.

Right now is a good time to modernize your entire home, or one room at a time, with no heating inconvenience. There's a wide selection of electric heating equipment available to let you choose the one perfectly suited to your needs. Contact your KPL office today for free details.

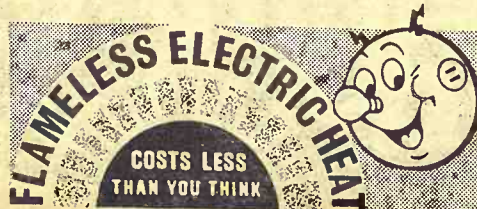

SP...
Mo...
LIVING FUR...
\$169.95 2-pc. Se...
\$159.95 2 pc. liv...
cover...
\$199.95 2-pc. liv...
reversible cus...
\$199.95 luxuriou...
ions...
\$279.95 3-pc. sect...
\$239.95 2-pc. liv...
cover...
\$99.95 studio co...
spring constr...
\$329.95 French F...
The Most Fa...
Living R...
You Ha...
BEDRO...
\$99.95 double dr...
panel bed, bea...
4-pc. bedroom su...
mirror, chest a...
4-pc. walnut vene...
ror, chest and be...
4-pc. Bassett bedr...
and design...
4-pc. triple dresse...
el bed, a real t...
4-pc. Walnut Joh...
suite...
Over 600 E...
To Ch...
END...
\$8.95 cocktail tab...
\$8.95 step tables...
\$19.95 square sec...
\$26.95 Crown-Ita...
FREE...
W...
200...
HA...
Phone

SEDLACEK'S

Gigantic TRAINLOAD SALE

More & More Merchandise Moved Into Our Main Store
COME AND GET YOUR HOME FURNISHINGS NOW AT TRAINLOAD SAVINGS

LIVING ROOM FURNITURE

- \$169.95 2-pc. Sectional, nylon cover \$89.88
- \$159.95 2 pc. living room suite, nylon cover \$890.0
- \$199.95 2-pc. living room suite, nylon reversible cushions \$119.00
- \$199.95 luxurious sofa, reversible cushions \$119.00
- \$279.95 3-pc. sectional, beautiful \$129.88
- \$239.95 2-pc. living room suite, nylon cover \$179.00
- \$99.95 studio couch, nylon cover, coil spring construction \$59.00
- \$329.95 French Prov., choice of colors \$189.00

The Most Fabulous Selection Of
Living Room Furniture
You Have Ever Seen

GE APPLIANCES

**SELF-CLEANING
OVEN RANGE 239⁹⁵**

**FILTER-FLO AUTOMATIC
WASHER 179⁹⁵**

**Dries for "Ready To Wear"
Hi-Speed DRYER 155⁹⁵**

**2-door Refrigerator-
Freezer — 28" wide
VERY SPECIAL 199⁹⁵**

**MANY OTHER NAME
BRAND APPLIANCES
AT BIG SAVINGS**

MATTRESSES & BOX SPRING

- \$19.95 twin size cotton mattress \$10.88
- \$29.50 twin-size innerspring mattress \$14.88
- \$39.50 full-size innerspring mattress \$16.88
- \$49.50 tufted innerspring mattress \$19.88
- \$39.50 Sealy Innerspring mattress, heavy damask ticking, closeout tick \$24.88
- \$89.50 foam mattress and matching box spring \$49.88
- \$79.50 King Koil quiltress, innerspring \$69.88

Over 4 Carloads of Quality Bedding
**SEALY, KING KOIL, SIMMONS
ENGLANDER AND OTHERS**

STUDIO & SOFA SLEEPERS

- Studio couch, coil spring const. \$59.88
- Nylon studio couch, beautiful .. \$69.88
- Studio couch with matching chair in nylon \$129.88
- Hide-a-way, beautiful, davenport by day, bed at night \$99.88
- Beige sleeper, nylon cover \$159.88

Many Hide-A-Beds To Choose From

FLOOR COVERING

- \$39.95 9x12 rugs \$16.88
- \$69.95 9x12 nylon carpet \$49.88
- \$109.95 12x18 100% nylon carpet \$74.88
- 9x12 rug pad \$7.88
- Nylon carpet, long wearing sq. yd. \$4.88

Save Many Dollars on Carpet
By The Yard

A large group of odds and ends of remnant accrolon linoleum, at discount prices.

BEDROOM SUITES

- \$99.95 double dresser, mirror with panel bed, beautiful style \$69.88
- 4-pc. bedroom suite, double dresser, mirror, chest and bed \$89.88
- 4-pc. walnut veneer double dresser, mirror, chest and bed \$149.88
- 4-pc. Bassett bedroom suite, latest style and design \$159.88
- 4-pc. triple dresser, mirror, chest, panel bed, a real buy \$179.88
- 4-pc. Walnut Johnson-Carper bedroom suite \$199.88

Over 600 Bedroom Pieces
To Choose From

DINETTE SETS

- \$39.95 drop leaf table \$19.88
- \$49.95 drop leaf table & 2 chairs \$29.88
- \$49.95 5-pc. table & 4 chairs \$29.88
- \$59.95 5-pc. large table, 4 chairs \$39.88
- \$79.95 7-pc. dinette table, 6 chairs \$49.88
- \$75.00 5-pc. round table, 4 chairs \$59.88
- \$129.95 9-pc. dinette, large extension table and 8 chairs \$89.88

Over 600 Dinette Pieces
To Choose From

CHAIRS AND ROCKERS

- \$29.95 Kroehler occasional chair \$16.88
- \$34.95 high base platform rocker \$21.88
- \$39.95 rocker (walnut arms) vinyl cover \$26.88
- \$59.95 occasional chairs, reversible cushions \$44.88
- \$79.95 modern (Mr. & Mrs. chairs) modern floral prints upl., your choice \$59.88
- \$79.95 Johnson Carper occasional chair \$49.88

EARLY AMERICAN

- \$29.95 Early American chairs .. \$19.88
- \$24.95 Delker maple night stand \$14.88
- \$46.95 maple book case \$34.88
- \$110.00 lounge wing chair \$79.88
- \$259.95 davenport, reversible cushions \$179.88

DINING ROOM SUITES

- \$69.95 modern extension table .. \$34.88
- \$89.95 solid maple round table, Delker \$69.88
- \$75.00 round walnut tables \$49.88
- \$129.88 walnut hutch cabinet with glass sliding doors \$99.88

END TABLES

- \$8.95 cocktail tables, walnut \$5.88
- \$8.95 step tables, walnut \$5.88
- \$19.95 square sectional table \$12.88
- \$26.95 Crown-Italian Prov. table \$16.88

**FREE DELIVERY
WITHIN
200 MILES OF
HANOVER**
Phone ED 7-2345

FURNITURE
and
APPLIANCE
Sedlacek's
HANOVER, KANSAS

**On-The-Spot Credit
Newlyweds!**

Furnish your new house
at prices never before possible. See us before you buy. Special discount on your purchases!

Prices Subject To Mds.
Now On Hand

**\$95.00
Maple
Bunk Bed**

Includes ladder,
guard rail, springs
and two mattress-
es. All wood
parts are maple
finish.

COMPLETE

\$69⁸⁸

March 21, 1967

4

Grass & Grain

List Other Young Farmer Kansas Awards

Besides the naming of Raymond Willbrant of Washington Star Young Farmer for 1967, the Kansas Young Farmers organization also passed out numerous other awards.

Among the awards:

Soil conservation — 1. Conrad Stewart, Washington; 2. Charles Caspar, Junction City.

Farm mechanics — 1. Henry Falk, Effingham; 2. Arthur

Benson, Clay Center.

Swine — Dale Keesecker, Washington.

Crops — 1. Leo Schwartz, Washington; 2. Joe Heise, Burlingame.

Beef — Charles Hardenburger, Haddam.

Dairy — David Bodenhausen, Effingham.

Electrification — 1. Homer Wulfkuhle, Lawrence; 2. Fred Heigele, Clay Center.

Poultry — Eldon Pankratz, Hillsboro.

Sheep — Larry Abeldt, Hope.

Advisor — Eugene Walker, Emporia.

Named as runnersup to Willbrant in the Star Farmer contest were Gerald Markley of Burlingame and Doug Matson of Longford.

ONLY
\$325

Fully Guaranteed
Completely
Installed



The Hydraulic Hoist Anyone Can Use
At A Price Everyone Can Afford!

PTO operated hydraulic hoist for 10' and smaller beds!
Six ton hoisting power. Can be used on 1 ton and smaller trucks.

NOW — Even small trucks can have
hydraulic hoisting.

Fingertip Control From Cab

Chrome Plated Piston Gives
You Smooth, Positive Power

• Durable

• Practical

• Convenient

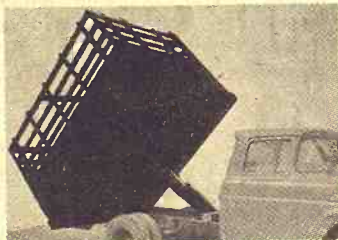

HAUL-MOR, INC. valley falls, kansas • phone 945-3211

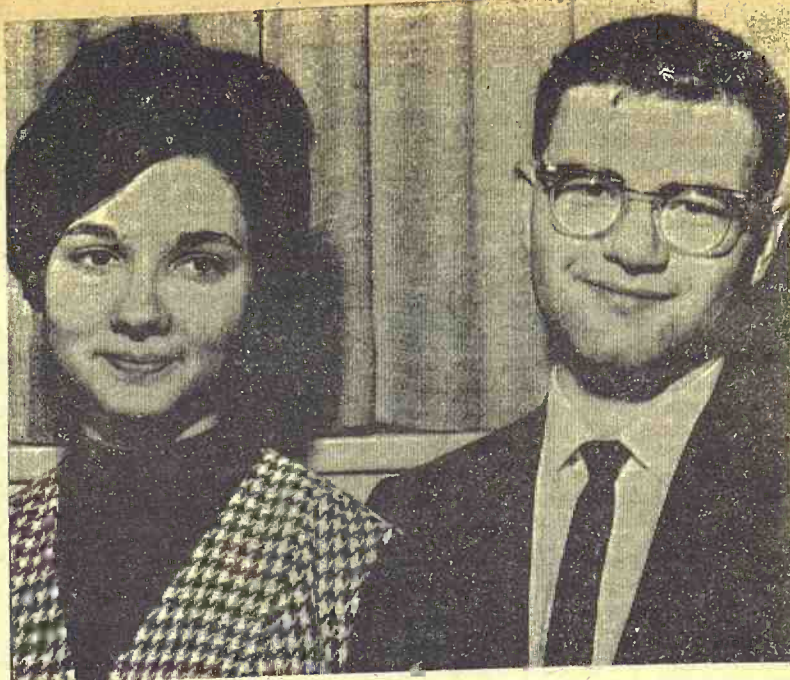

Best At Science Fair

Two G&G area students, Jerilyn Bieberly of Manhattan and Roderick McNeil of Junction City, won the top spots at a Science Fair at Salina last week. They will get free trips to the national Science Fair in San Francisco.

Among other winners from the G&G area were two children of Mr. and Mrs. Adolph Pishny of Waterville — Norman Carl and Marilyn.

Other winners from the G&G area: Theresa Hubbard, Manhattan; Lila Peckham, Sylvan Grove; Gail Tyler, Junction City; Barbara Trower, Salina; Carey Johnson, Hillsboro; Jo Anne Lazio, Salina; John Glassman, Salina; Dan LaSheele, Junction City; Sheryl McKinney, Salina; Donald Pickering, Junction City; Ronald Dechant, Salina.

Steve Mollhagen, Bushton; Karen Sue Turner, Manhattan; Melinda Persell, Waterville; Douglas Woody, Waterville; David Burkholder and Susan Starr, McPherson; Eric McIntyre and Erin McIntyre, McPherson; Dave Ewing, McPherson; John Beisner, Salina.

Leonard Sutton, Waterville; Edward Komp, Salina; Rita Leive, Tescott; Stewart Goetz, Salina; Dee Dee McIntyre, McPherson; Margaret Stangel, Russell; Lori Johnson, Lindsborg; Audrey Rein, Russell.

Patricia Payton, Ellsworth; Mike Anderson, McPherson; Danny Shanellec, Ellsworth; Becky Kasiska, Kanopolis; Cynthia Kines, McPherson; Elizabeth Adams, Salina; Scott McBride and Wayne Potts, Salina; and Myrna Strouts and Debbie Eisenhauer, Solomon.

GYPSUM, ASSARIA MAY
COMBINE HIGH SCHOOL

GYPSUM — The Salina city school district which includes Gypsum and Assaria may combine all high school students in Assaria next year and use the Gypsum building for grade school only. The proposal is being considered in the district.



Johnny K...
Says:

"Best way to save face is
keep the lower half closed"

Baby Chicks
Order Yours Now



"CHICKS THAT MAKE
EGGS THEIR BUSINESS
at the following dealers

at the following dealers

Weiters Produce
..... Industry, K
Farmers Union Co-op
..... Eskola
Mark Grain & Lumber Co.
..... Dumas
Farmer-Stockman Co-op
..... Council Gro
Morrison Grain Elevator
..... Junction Ci
Grange Produce
..... Harvey
Flint Hills Produce
..... Osage Co
Marion Elevator
..... Mich
Farmers Union Feed Store
..... St. Mar
Hines Farm Center
..... Waver
White City Grain Co.
..... White Ci
Wilsey Feed & Grain
..... Whit

Jefferson County Coop
..... Valley P
Young Produce
..... Se
Goff Grain Co.
..... G
Haag's Mobil Feed Service
..... H
Meriden Co-op Elevator
..... Mer
Jefferson County Coop
..... Osk
Allen Elevator Co.
..... Al
Farmers Co-op
..... O
Sturdy Grain Co.
..... L
Overbrook Farmers Coop
..... Over
Moore Feed & Produce
..... Se
Johnson Feeds
..... Wash

Carey Hatcher
US Appr. Pullorum Typh
Clean
Ph. 763-3611
ALMA, KANSAS



new International 656 — workpower for big jobs. Or small. All year round

Tractor power is something you have to choose carefully. Not too little, not too much. No shortage, but no waste either. So look into the new International 656.

It handles 4, sometimes 5 plows. Handles a 14-foot disk or a big PTO-driven forage harvester.

Yet it's economical enough to use with light tools such as cultivator, mower or rake.

And it works a heavy-duty loader with ease.

With every mechanical advantage you need, this 6-cylinder workhorse still carries about a 4-cylinder price tag.

The 656 will look even better on your books than it does in the field. Ask your dealer about the IH "pay-as-you-grow" plan.

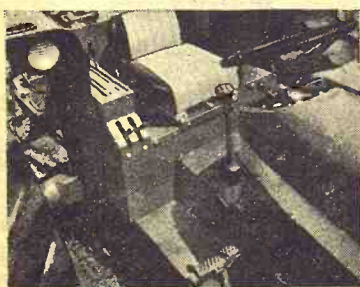

NEW — Big platform, high-comfort seat for better, faster work.

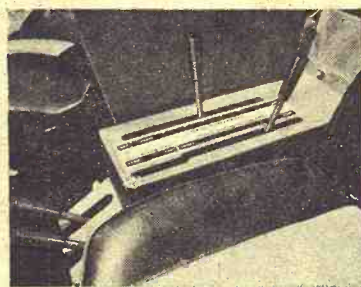

NEW — Grouped controls for fast, sure action. Minimum movements.



NEW — Double-reinforced axle. Loader can't wrench front end.

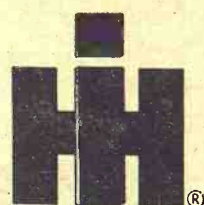

First to serve
the farmer

ABILENE
Abilene Truck & Tractor

MARYSVILLE
Bruna Brothers

LINCOLNVILLE
Lewerenz Hdw. & Impl.

WAKEFIELD
Auld Chevrolet

MINNEAPOLIS
Chapman Impl. Co.

CLAY CENTER
Norquist's Inc.

BELLEVILLE — Chapman's — On Us Hwy. 81

HANOVER
Hanover Impl. Co.

LEONARDVILLE
Kendall Garage

HERINGTON
Pioneer Service & Sales

FALUN
Dauer Impl. Co.

COUNCIL GROVE
Macha-Revere

WASHINGTON
Schumacher's

GYPSUM
Kuhn Impl. — OW 6-4411



LOWEST PRICES EVER!

50th Anniversary Sale

ALL SALE MERCHANDISE MUST BE CASH

Open House Dates

Manhattan March 22
Westmoreland March 25
Onaga March 31
Alta Vista April 1



TIRES
SUPPLY LIMITED!

UP TO
50%
DISCOUNT
One Day Only

**NEW NICKEL
FREE**

With Each Gallon Gas

Purchased Through Station Pumps

Open House Day Only



**\$1 GALLON
DISCOUNT**
On All Co-op Paint

Lawn & Garden
Supplies

★ 50-Ft. Garden Hose 1/2" **88¢**

★ Co-op "Big Three" Lawn Fertilizer 50-Lb. Bag **\$7.95**

★ AMERICAN GARDEN HOE **\$1.69**

★ NELSON SPRINKLER **\$3.69**

Saddles & Riding
Accessories

- Halters
- Lariats
- Saddle Blankets
- Spurs
- Bits
- Hackamores

10% DISCOUNT

• TIRES

• BATTERIES

• POWER MOWERS
& TILLERS

• APPLIANCES

• HARDWARE

• AG CHEMICALS

\$4 Ton Discount
ON ALL CO-OP FEED



1. The proper balance of protein, energy, vitamins and minerals in your feeding ration?
2. If you are using more purchased feed than you need to feed for maximum profit?
3. If you are getting maximum use out of the grain and roughage that you raise yourself?
4. How your livestock and poultry production rates compare with standards set by trained nutritionists?
5. How your production costs on milk, meat and eggs compare with those of your neighbors and good feeders in general?
6. What are the latest feeding methods that you could use to increase efficiency and profit?
7. The latest methods of sanitation and disease prevention?
8. Are you buying the breed or strain best suited to your feeding operation?
9. Are you getting the best possible price for your animals?

IF YOU AREN'T SURE
ASK YOUR CO-OP MANAGER
—HE'S A GOOD MAN TO KNOW

All Feed Must Be Picked Up
By April 15

COOP
FERTILIZER
Blended Material

\$2.00
**2 TON
DISCOUNT**
ONE DAY ONLY!

Register For
FREE
Door Prizes
No Purchase Necessary

**22" CO-OP
DOOR MAT**
97¢

Farmers Co-op Association
MANHATTAN - ALTA VISTA - WESTMORELAND - QNAGA

FREE Pancakes And Sausage 10 A.M. To 4 P.M.

OUR DAILY BREAD

— by G&G Area Cooks

Mrs. V. R. Shellenberger, Of Bushong Wins Contest Prize

Mrs. V. R. Shellenberger, Bushong: "This is a very easy dessert to make and we like to fix it pretty often."

CINNAMON PUDDING CAKE

Bake at 350 degrees for 35-40 minutes.

Combine in saucepan:

- 1 1/4 cups firmly-packed brown sugar
- 1 1/2 cups cold water
- 2 tablespoons butter

Bring to boil and cool.

Sift together:

- 2 cups flour
- 2 teaspoons baking powder
- 1/2 teaspoon salt
- 2 1/2 teaspoons cinnamon

Cream together:

- 2 tablespoons butter
- 1 cup sugar

Add the dry ingredients alternately with 1 cup milk. Blend well after each addition. Spread into a greased 9x12x2-inch pan. Pour brown sugar mixture over batter. Sprinkle with 1/2 cup nuts. Serve warm with whipped cream. Serves eight to ten.

Mrs. Merle Kohman, Gypsum: "I enjoy your recipes very much. Please print the following recipe in the 'Daily Bread' section."

PEANUT-BUTTER MUFFINS

- 2 cups sifted flour
- 1/2 cup sugar
- 2 1/2 teaspoons baking powder
- 1/2 teaspoon salt
- 1/2 cup chunk-style peanut butter
- 2 tablespoons butter or margarine
- 2 well beaten eggs

- 3/4 cup milk
- 1/4 cup currant jelly, melted
- 1/3 cup finely chopped peanuts, toasted

Sift together dry ingredients. Cut in peanut butter and butter till mixture resembles coarse crumbs. Add eggs and milk, all at once, stirring just till flour is moistened. Grease 2-inch muffin pan or line with paper bake cups; fill two-thirds full. Bake in hot oven, 400 degrees, 15 to 17 minutes or until done. Immediately brush

tops of muffins with melted jelly; dip tops in peanuts. Serve warm. Makes 20 small muffins.

Mrs. Jerry Schwartz, R 2, Randolph: "This is a very good muffin recipe. It can be made either with sugar or artificial sweetener for less calories or sugar restricted diets."

APPLE MUFFINS

- 2 cups sifted flour
- 4 teaspoons baking powder
- 1/2 teaspoon salt
- 1/2 teaspoon cinnamon
- 1/4 teaspoon ginger
- 1/4 cup sugar or 1 or 2 teaspoons artificial sweetener
- 1 egg, beaten
- 1/3 cup vegetable oil or melted shortening
- 1/2 cup milk
- 2/3 cup sweetened (or diabetic) applesauce

Sift dry ingredients together. Make a well in center of dry ingredients. In separate bowl beat egg; stir in oil, milk and applesauce. Pour into well in dry ingredients. Stir only enough to mix dry and liquid ingredients. Batter will be lumpy. Don't overmix. Spoon batter into muffin pan cups that have been lightly greased on bottoms only, filling cups to about two-thirds full. Sprinkle tops with cinnamon and sugar mixture (2 tablespoons sugar and 1/2 teaspoon cinnamon) or cinnamon and Adolph's granulated artificial sweetener. Bake in hot oven, 400 degrees, 20-25 minutes. Makes one and one-half dozen medium muffins.

Mrs. Ray Miller, Solomon, sent the following recipe:

PEANUT BLOSSOMS

- 1 1/4 cups flour
- 1 teaspoon baking soda

- 1/2 teaspoon salt
- 1/2 cup butter or margarine
- 1/2 cup peanut butter
- 1/2 cup white sugar
- 1/2 cup brown sugar

1 egg
1 teaspoon vanilla
3 dozen chocolate kisses
Sift together flour, soda and salt. Cream shortening, sugars and peanut butter; add egg and vanilla. Beat well. Blend in dry ingredients, shape into balls using one rounded teaspoon of dough. Roll in sugar and bake on ungreased cookie sheet eight minutes. Remove from oven and place one chocolate kiss on each. Return to oven two to five minutes in 350-degree oven.

Mrs. Marvin Steenbock, Manchester: "I would like to enter this recipe for the 'Daily Bread' page. This meat loaf is so moist and good it is the only meat loaf our family likes. It is also good cold in sandwiches."

MEAT LOAF

- 1 1/2 pounds ground beef
- 1 cup fresh bread crumbs
- 1 egg, beaten
- 1 medium onion, chopped
- 1 1/2 teaspoons salt
- 1/4 teaspoon pepper
- 1/2 can tomato sauce (15-ounce size)

Mix ingredients and form loaf. Place in shallow pan. Mix following tart sweet sauce:

- 1/2 can tomato sauce
- 2 tablespoons vinegar
- 2 tablespoons mustard
- 1 cup water
- 2 tablespoons brown sugar or syrup

Mix and pour over meat loaf. Bake one and one-half hours at 350 degrees, basting occasionally.

Mrs. Melvin Reinert, Lincoln: "Along with my renewal I would like to submit a recipe for your Woman's Page. This is a delicious casserole recipe which is quick and easy."

ROUNDUP BEAN CASSEROLE

- 1 pound ground beef

March 21, 1967

6

Grass & Grain

- 1 can kidney beans (1-pound size)
 - 1 can butter beans (1-pound size)
 - 1 can pork and beans (1-pound size)
 - 1/2 cup catsup
 - 3/4 cup brown sugar
 - 1 teaspoon dry mustard
 - 2 tablespoons vinegar
- Brown the ground beef in a small amount of shortening. Season with salt and pepper. Combine with all the rest of the ingredients. Put in a casserole and bake for one hour at 350 degrees. "This recipe actually was used to feed a group of men during a cattle roundup, hence the name."

The next recipe was sent by Mrs. Sam Bervin, 1027 F Street, Fairbury, Nebr.:
GLORIFIED HAMBURGER DELUXE
1/2 can (10 ounce) condensed golden mushroom soup

Your Watch

WILL RUN BETTER THAN NEW!

That's the Guaranteed

REPAIR SERVICE

Daily of

HOLIDAY JEWELERS
425 POYNTZ
Opposite the courthouse
MANHATTAN

PROMPT EXPERT

SERVICE

All Repairing Is Done

In Our Store

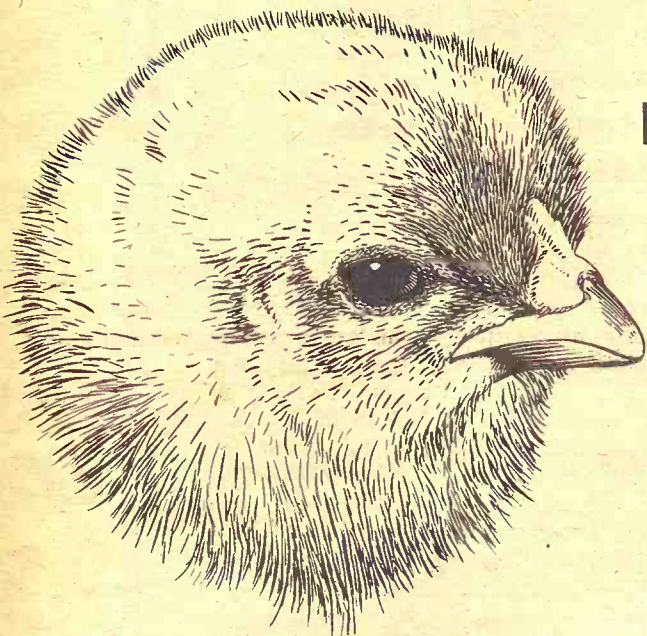

Naturich Chick Starter

Has everything you need
for a SAFE start
to build
BIG
BEAUTIFUL
PULLETS

You'll find that NATURICH CHICK STARTER goes hand in hand with other good management practices to help make your poultry program pay off. Whether you feed for eggs or meat, you'll discover that NATURICH CHICK STARTER will provide all the essential nutritive elements and factors that birds are known to need. It combines, in scientifically controlled proportions, the most effective combination of antibiotics, vitamins, minerals, choice cereal grains and mill products — plus unidentified growth factors. NATURICH CHICK STARTER is available with or without a coccidiostat.

You won't find a more helpful friend than your Naturich dealer — see him today for a supply of Naturich Chick Starter and give your chicks a safe, fast start.

NATURICH MILLS

Abilene

Kansas

"A Finer Feed For Every Need"

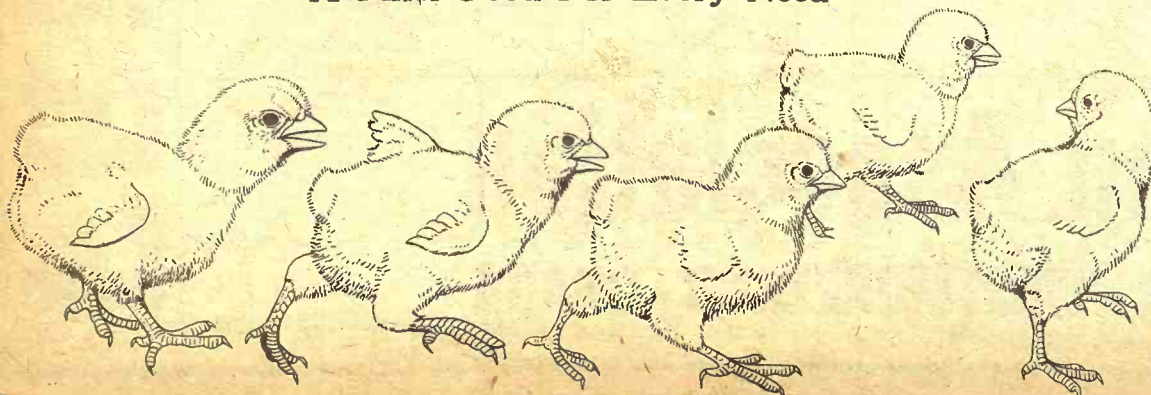

IF-

- IF Sickness (or death) had not drained our savings;
- IF rains had not flooded out our crops; or drouth burned 'em up;
- IF disease had not caused us heavy loss in our livestock;
- IF for any of a number of reasons unforeseen events had not crippled or temporarily obstructed our progress in farming.

The IFs in farming are the primary factors in guiding a Federal Land Bank Association Loan. Ordinary, conventional loans often mature at inconvenient times. Terminal dates often bring undue pressure, force panicky decisions upon you. FLBA gives practically a working lifetime to work out your security . . . if you need that much time.

TEAM UP WITH TIME
SEE THE FLBA MAN IN YOUR COUNTY

Federal LAND BANK Association

TOPEKA

Office: 1717 Gage Blvd.
Wm. H. Snyder, Manager
Serving Jackson, Shawnee and Wabaunsee Counties

EMPORIA

Office: 115 West 5th
O. E. Roberts, Manager
Serving Chase, Coffey, Lyon and Osage Counties

HERINGTON

Office: 107 N. Broadway
Richard L. Worley
Serving Marion, Morris and Dickinson Counties

MANHATTAN

Office: 6th and Humboldt
R. Stanley Parsons
Serving Pottawatomie, Riley, Clay and Geary Counties

MARYSVILLE

Office: 211 South 10th St.
Allen L. Holeman, Manager
Serving Washington, Marshall and Nemaha Counties

MORTGAGE PROTECTION INSURANCE IS AVAILABLE AT LOW COST



Cold Job

Walter O. Kuhlman and son Paul pause while hauling silage on the family farm west of Chester, Nebraska.

'3 Ways For Farm Plans To G

Present administration farm commodity programs undoubtedly will come under "severe attack" by some farm groups and some members of Congress, Orville Freeman, secretary of agriculture, said last week at Oklahoma City.

However, the secretary said, a recent study showed that without these programs by 1970 "net farm income might well fall by one-third, some 5 billion dollars below the 1966 figure of 16.3 billion dollars . . ."

Freeman, speaking at the annual National Farmers Union convention, said when farm legislation comes up for consideration again in 1969 there will be "three broad alternatives."

He outlined these alternatives as:

- "A continuation of voluntary programs with price supports as realistic levels near the world market and direct payments to farmers who cooperate by taking land out of production when oversupply threatens.

- "A termination of commodity programs, or mandatory programs with strict government controls on marketings."

Freeman said advocates of elimination of all farm commodity programs say they no longer are needed "because the surpluses are gone."

They overlook, he said, the fact that supplies are "down to manageable size largely because

of the programs."

A new study on commodity programs in the years immediately ahead, Freeman said, shows that without some type of government-supported commodity program, by 1970, the price of corn would fall to around 70 cents a bushel, cotton to 18 to 20 cents a pound and wheat to about \$1 to \$1.10 a bushel. The price level for livestock, he said, would decline nearly 10 percent, and the overall price level for crops would drop more than 20 percent while farm production expenses would continue to rise.

Congress, he pointed out, rejected mandatory programs for feed grains in 1962, and wheat

growers in 1963 turned down mandatory wheat programs.

The Johnson administration program, Freeman said, helped the farmer.

"Our income is higher than it was in 1962," he said. "We have made good progress in balancing our income with need in grain and tobacco. We have made progress in balancing our income with need in grain and tobacco."

farm exports consisting of and sharply . . . the more independent of government pricing now than in 1962, and we have to maintain a small reserve productive capacity with moralizing farm market farm income."

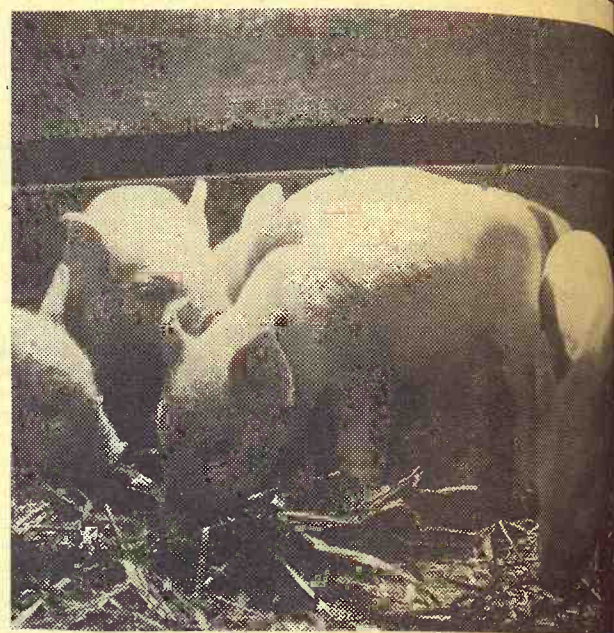

You can get them to 50 lbs. FAST!

Your best bet is to get fast, efficient growth on your farrowed now. You can have them at 50 pounds on Purina's famous "Fast Start Twins"—Purina Baby Pig Chow and Purina Pig Startena. And they have the growth they need to go on to market sooner than the average hog.

Purina Baby Pig Chow and Pig Startena keep gaining because they supply vitamins, minerals and antibiotics baby pigs need for health and growth. They're palatable, too—pigs go to them early.

Give our program a trial this spring. Let us show you how we can help you get them to 50 pounds fast, and at low-cost, with these top-quality Purina Chows—the "Fast Start Twins"—Baby Pig Chow and Pig Startena.

See
A Nearby
Purina
Dealer



Bartlett Grain Co.	CE 8-5134	Junction
Farmers Co-op Elev. & Supply	157	White
Mor-Kan Elevator	349-2214	White
Reading Grain & Lumber	AN 9-3842	White
Flint Hills Feed & Grain	PR 8-5322	Marble
Palmer Grain Co.	Phone 3	Marble
Farmers Union Feed Mill	437-2434	St. Louis
Abilene Co-Op Assn.	CO 3-1660	Abilene
Gorden Mark Elevator	ME 2-3381	Clay Center
Western Grain Mill	767-5933	Council Bluffs

LOW COST PRODUCTION...
the reason why more farmers feed PURINA



B.F. Goodrich



\$29

11.2 x 28
4-Ply

12.4x28 4 ply	\$ 43
13.6x28 4 ply	\$ 48
14.9x28 4 ply	\$ 55
11.2x38 4 ply	\$ 49
12.4x38 4 ply	\$ 56
13.6x38 4 ply	\$ 58
13.6x38 6 ply	\$ 70
14.9x38 6 ply	\$ 80
15.5x38 6 ply	\$ 82
16.9x34 6 ply	\$100
18.4x34 6 ply	\$116

Plus Tax And
Re-salable tire.

TRACTOR TIRES

BARGAIN ROW
REAR TRACTOR TIRES
New — Slight Blemish

9.5x24	\$28
12.4x24	\$39
12.4x28	\$39
12.4x38	\$52
13.6x28	\$45
13.6x38	\$54
14.9x28	\$54
6-Ply	
13.6x38	\$ 65
15.5x38	\$ 72
18.4x34	\$100
16.9x30	\$ 90
16.9x26	\$ 82
14.9x38	\$ 72
14.9x26	\$ 73
16.9x26	\$ 85
18.4x26	\$100

Plus tax &
re-salable tire.

New Truck Take-Offs

MAJOR BRANDS

7.50x20 8 ply	\$35 exchange
Fed. Excise Tax \$4.91	
8.25x20 10 ply	\$47 exchange
Fed. Excise Tax \$6.26	

Front Tractor 4-Plies

No trade required

5.50x16	\$9.95 tax 87c
6.00x16	\$10.95 tax \$1.00

FARM TERMS ON ALL TIRES
Up To One Year To Pay

M & W Dual Wheels

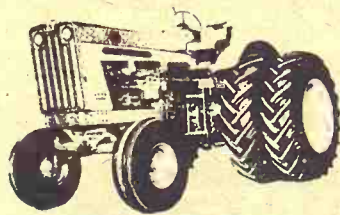

WE HAVE THEM
IN STOCK

USED TRACTOR TIRES? We've Got 182 of Them — (Tubes Too)

Size	ply	no.	Size	ply	no.	Size	ply	no.	Size	ply	no.
9x24	4	5	14.9x28	6	7	11.2x36	4	3	13.6x38	6	21
11x24	4	2	16.9x28	6	9	13.9x36	6	5	14.9x38	6	3
11.2x28	4	2	16.9x30	6	5	11.2x38	4	2	15.5x38	6	47
12.4x28	4	7	18.4x30	6	4	12.4x38	4	5	14.9x26	6	2
13.6x28	4	4	16.9x34	6	12	12.4x38	6	4	16.9x26	6	9
14.9x28	4	8	18.4x34	6	13	13.6x38	4	3			

Nylon Cord Slightly Blemished Farm Wagon And Implement Tires

7.00x16 6 ply	13.95	9.00x14 6 ply	12.95
7.60x15 6 ply	11.95	11x15 6 ply flotation	24.95
7.60x15 8 ply	13.95	11x15 6 ply flotation	27.95

Plus Fed. Excise Tax, No Trade In Required

FREE FAST MOUNTING

Prompt Service
To Your Farm.



TIRE STORE

REX KOPPE

Clay Center, Kansas
813 Sixth St. Dial ME 2-2167
Open evenings until 9:00 p.m.

OK Rubber Welters

B.F. Goodrich

Why Corn Prices Have Disappointed

Corn prices have been disappointing to many farmers with corn to sell. Prices ran up about a dime right after harvest, but they have been steady to weaker in most areas since then. Exports slow. Exports, which

took about one-third of the corn that farmers sold last year, have been slow. From October 1 to February 10, exports totaled only 179 million bushels, one-third less than a year before.

Four reasons have been given

for the cut in exports: (1) Buying countries had bigger feed crops, and didn't need to import so much. (2) Our corn is of poor quality this year: It did not dry normally in the field, and some spoiled in cribs and bins. (3) Despite the poor quality, corn prices have been higher than last year. (4) Relatively speaking, supplies of sorghum grain have been more abundant than supplies of corn.

More sorghum grain. The carryover of sorghum grain on October 1 was 391 million bushels. This amount was equal to 46 percent of the quantity used and exported in the previous 12 months. The 1966 crop totaled 720 million bushels — 7 percent more than the year before, and a new record high. From October 1 to February 10, exports of sorghum grain totaled 107 million bushels, 34 percent more than a year earlier.

Bullish factors. The strongest factor in the corn market is the increase in livestock numbers. Last year, 79 percent of all corn used and exported was fed to livestock and poultry in our own country.

At the first of this year, farmers had 51 million hogs and pigs, 8 percent more than a year earlier. Earlier, farmers had indicated they would raise about 3 percent more spring pigs than last year. (We think the increase will be a little more than 3 percent.)

Poultry numbers on hand January 1 totaled 428 million, up 9 percent from a year earlier. Since then, however, placements of broiler chicks have been only slightly greater than last winter.

The number of cattle on feed at the first of the year totaled 11.3 million, up 7 percent from a year before. Most of the increase was in the heavier cattle which use the most grain. Feed required by dairy cows is about the same as a year ago.

Bearish items. The northern and western parts of the Corn

Belt had big crops last fall. They market corn later in the season than many of our farmers in central and southern Illinois.

Many farmers who have been holding corn need money to pay 1966 bills and this will encourage some selling.

New crop prospects. Crops in Argentina and South Africa are reported to be good to excellent. Since these nations are in the southern hemisphere, they harvest their corn during our spring. They compete strongly

March 21, 1967

for foreign markets.

Early reports of the signup in the Feed-Grain Program indicate that one-third less corn acreage may be held out of corn this year than in 1966. New crop market prices in late April and prospects will begin to influence May.

L. H. Simerl
Univ. of Illinois

Big Gehl Chop-King with 6-foot Hay Pick-up breezes through toughest windrowed crops

The brawny, Gehl Chop-King is the only chopper built to make full use of today's big-tractor horsepower. Short-chops more forage per hour than other choppers... even in haylage.

BIG IN FEATURES TOO:

- New! 10,000 RPM Portable Knife Sharpener! (See illustration) gives minute-per-knife sharp cutting edge to flywheel mounted knives. Use right on the machine in the field — or at the machine shed. Gas or electric models.
- Rugged 8-knife flywheel. Knives chrome-edged. Tungsten carbide faced knives also available.
- Select-A-Cut Transmission changes forage lengths with push of a lever.
- Big 127 sq. in. throat area. Floating heads adjust to field contours.

STOP IN SOON. See all the features of the biggest, brawniest PTO chopper you've ever handled... the Gehl Chop-King. (*Optional equipment)



Make us Prove it with a Demonstration!

HERINGTON
TRI-COUNTY SALES

CLAY CENTER
TOBUREN IMPL. CO.

VALLEY FALLS
VALLEY IMPL. CO.

SENECA
SENECA IMPL. CO.

LINCOLN
RHUDY & SONS, INC.

WAMEGO
WAMEGO TRUCK
& TRACTOR, INC.

MARYSVILLE
BRUNA IMPL. CO.

SALINA
LINDQUIST IMPL. CO.

What makes one tractor tucker out under load... another comparably-rated tractor barrel right through? Torque! The high torque you get in a Case 4-5 plow 730 or 5-plow 830.

Torque comes from true tractor-engine design: big bore, long stroke, comparatively low rpm. This *big-leverage* muscle takes you through heavy going that would make other tractors shift or stall. You take a bigger "bite"

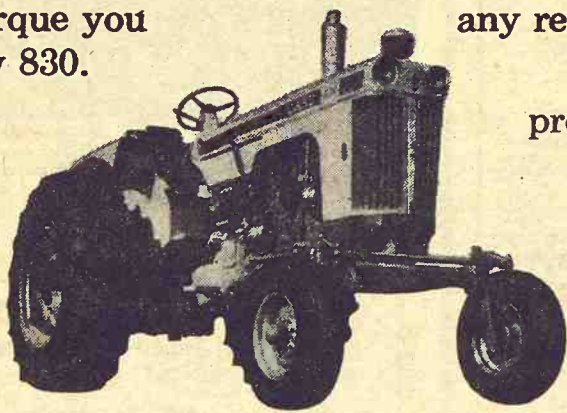

of the field, with bigger implements or at higher speeds—with confidence that you'll handle any reasonable overload without a stop.

Ask your Case dealer for proof behind the wheel of either the dual-range 8-speed or torque converter model. He has a Case Crop-Way Purchase Plan to help you to convenient ownership.

that's the big CASE difference

CENTRALIA
McBratney Impl.
Phone 857-3815

CLAY CENTER
Porter Eqpt. Co.
1121 Crawford ME 2-5202

MARION
Longhofer Supply
SALINA
Vasholtz Impl. Co.

MARYSVILLE
Brauchi Brothers
LINN
Kuhlman Motor Co.

ATTENTION FLINT HILLS FARMERS —

NOW IS THE TIME TO
FIRM UP YOUR PCA
LINE OF CREDIT

A visit to your PCA OFFICE may well be the most profitable move you make all year!

Intermediate Term Loans for Productive
Purposes Made To Responsible Farmers
and Ranchers

Manhattan
Production Credit Assn.

5th & Humboldt PR 8-2226

Serving Marshall, Clay, Riley, Geary, Pottawatomie & Wabaunsee Counties. Branch offices at Clay Center, Marysville. Fieldmen: Owen Duer, Asst. mgr.; Ray Cohorst, Marysville, HI 3-4005; W. R. Eddy, Havensville, 889-4159. Floyd Rutherford, mgr. Residence — PR 8-5683



Council Grove
Production Credit Assn.

315 W. Main — 767-5515

Serving Dickinson, Marion, Morris, Chase & Lyon Counties. Branch offices at Abilene, Hillsboro, Marion. Fieldmen: Bill Alsop, asst. sec-tr.; James Peters, Lehigh; Wilfred Elliott, White City. Charles E. Graham, mgr. Residence — 767-5978

Turnpikes Could Seal Off Industry

Jack Lacy, director of the Department of Economic Development, told a Senate committee last week the state may isolate some of its industrial sites by building more toll roads.

Appearing before the Senate Highway Committee, Lacy declared that before action is taken to "wall off" industrial development in any section of the state by toll roads, a study should be made of the advantages of a freeway system.

"In four years we have seen 27 new industrial plants and 20 industrial expansions along Interstate 70," he told the committee. "Along I-35 we have seen 36 new plants and 30 expansions."

"Once you wall off and isolate any given area, restrict access to only those who pay toll, the development of the adjacent property comes to a standstill," he said.

Lacy said toll roads have the advantage of moving heavy traffic through the state as fast as possible.

"But they contribute little to the long-range development of the resources of the state and the provision of new jobs along the route."

He added: "Industry does not locate where commuters must pay toll or where all incoming and outgoing freight must pass through toll gates and the cost of toll must be added to the cost of freight."

March 21, 1967

10

Grass & Grain

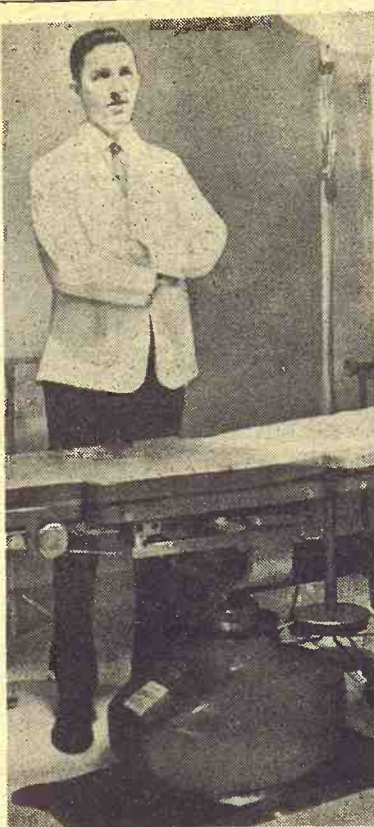

Waterville Gets Its Doctor

A 4-year project to bring a doctor to town reached success in Waterville this week. Dr. Robert M. Brown, a bachelor at 35, has started practice in the southern Marshall County town of 800 population. Waterville built a fully equipped medical center costing \$52,000 as an attraction for a doctor and the facility was dedicated last week.

MATTRESS & BOX SPRINGS

Specials Every Day
New Low Prices
Buy Direct

Also Complete Rebuilding Service

Manhattan
Mattress Co.

414 S. 4th PR 8-5302

Kansas Farm Net Averaged \$4450

The Agriculture Department has reported that realized net income per farm in 1966 ranged from an average high of \$21,671 in Arizona to an average low of \$1,055 in West Virginia.

Realized net income is the amount farmers have left from receipts, government payments and the non-money value of their dwelling and home-produced and consumed foods after paying production costs.

Nationally realized net farm income averaged \$5024 last

year compared with \$4200 in 1965.

The average realized net income per farm in other states last year and the percentage change from the year before included:

Illinois \$8043, up 30 percent; Iowa \$7778, up 24; Minnesota \$3878, up 17; Nebraska \$3378, up 17; Kansas \$4450, up 18; Oklahoma \$3444, up 11; Colorado \$3949, up 5; and Arkansas up 11.

AUCTION SALE

Thursday
MARCH 23

Starts 10:00 a.m.

Lunch Served

Due to health we are quitting farming and will sell at public auction on our farm located 8 north of Eskridge, 9 south and 3 1/2 west of Maple Hill on Keene Road or 21 miles southwest of Topeka, Kansas. Livestock and equipment sold last Monday. Watch for sale signs:

MACHINERY

2-wheel, on rubber
IHC plow, 4x14, pull type on rubber, good
IHC plow, 3x14 pull type, on rubber, good
IHC No. 46 2-row mounted lister, fertilizer attachment, fast hitch, good
IHC No. 238 2-row mounted cultivator
2 IHC 10-ft. tandem discs, HD Case pickup attachment for SP combines
Ford 7 ft. tandem disc, 3 pt. Ford 2-row cultivator, 3 point Ford 2x14 plow, 3 point IHC fast hitch adapter for 3 point
3 grain augers, 10 to 16 ft. Belt harvester, 16 ft., aluminum elevator
4x8 Carryall with fast hitch

TRUCKS

1963 IHC No. 37 wheel disc, sealed bearings, like new
1963 IHC No. 55 10 ft. chisel plow, pull type, like new
1964 IHC No. 50 2-row field cutter, good
1957 IHC No. 45 hay baler, used very little
1958 IHC No. 33 manure scoop with hyd. bucket, fit either row crop or wide front end, good
1960 IHC No. 15 side rake, 2-wheel, good
1960 IHC No. 31 7-ft. PTO semi-mt. mower, good
1961 John Deere No. FBB 16x8 fertilizer grain drill, power lift, on rubber, extra good
1955 Allis hay baler, new belts, good
John Deere 4-section drag harrow & evener, used very little
John Deere 12 ft. springtooth harrow & evener, good
John Deere 2-row weeder, with tractor hitch
John Deere No. 730 lister, fertilizer, 2-row
John Deere 10 ft. dump rake
Twin Draulic manure loader, hyd. bucket, good shape
Hudson 12-ft. fertilizer spreader on rubber
Letz PTO burr mill, 9 ft. auger, welder; 10 in. table saw; 5 electric motors; 1/2 in. electric drill; BMB 5-ft. rotary mower, with 33 near new stock tanks; 15.9x34 tractor chains; 1/2 hp jet pump; with 75 ft. plastic pipe and foot valve.
Used lumber; a lot of used tin; drive belt; winter fronts for 450 and M tractors; 10 cresote poles, 18 ft.; 30 new 16x4 wood panels; 2 HD hyd. cylinders; shovels; forks; 30 ft. extension spray-ladder; air compressor. Diggers; saws; hammer; vise; 417 small miscellaneous items too numerous to mention.

TRAILERS & FEED WAGONS

1961 Chev. 60 Series, 2 ton truck, steel bed, stock racks, twin cylinder hoist, 2 speed, 46,000 actual miles, excellent
1949 Chev. 1 1/2 ton truck, bed, stock racks, hoist, 2-speed, metal floor, motor overhaul, good
1963 IHC 1/2 ton pickup, V-8, automatic transmission, overloads, wide bed, very good
1959 Chev. 1/2 ton pickup, 4-sp., overloads, HD tires and wheels, good
Steel slip-in stock racks for 8-ft. bed
1963 Grain-o-Vator No. 20 feed wagon, with 12 ft. hyd. auger, very good
1958 John Deere 110 Chuckwagon on No. 963 trailer, unload front or rear, good
1964 IHC 4-wheel trailer with 7x14 grain bed, good
Electric 4-wheel with 8x14 flat bed
Shop built 4-wheel trailer with 8x14 flat bed
2-wheel trailer with 5x8 box
Shop Built portable loading chute, on rubber

SHOP TOOLS & MISC.

180 amp. Forney electric welder; 10 in. table saw; 5 electric motors; 1/2 in. electric drill; 33 near new stock tanks; 15.9x34 tractor chains; 1/2 hp jet pump; with 75 ft. plastic pipe and foot valve.
Used lumber; a lot of used tin; drive belt; winter fronts for 450 and M tractors; 10 cresote poles, 18 ft.; 30 new 16x4 wood panels; 2 HD hyd. cylinders; shovels; forks; 30 ft. extension spray-ladder; air compressor. Diggers; saws; hammer; vise; 417 small miscellaneous items too numerous to mention.

Mr. & Mrs. K. W. Manz & Son

Aucts: Foster Kretz & Elmo Steffen
Clay Center, Ph. Morganville WA 6-4422
Banker: Central National Bank of Junction City

Clerk: John Meredith

AUCTION SALE

Monday
APRIL 3

Starts 11:00 a.m.

Lunch Served

As I am quitting farming, I will hold a clean sweep sale farm located at east edge of Louisville, Kans.

Farm Machinery

John Deere tractor Model D, on rubber
John Deere tractor Model A, on rubber
John Deere 2-row pull type lister
Massey Harris 8-16 wheat drill
Massey Harris 3-14 tractor plow on rubber
John Deere 2x14 tractor plow
John Deere 2x12 tractor plow
E-Z Flow spreader
John Deere 12-ft. spring tooth harrow
3-section harrow
6" irrigation pump & F20 Farmall tractor
8-ft. tandem disc
4 wheel trailer, Haul-Mor 7x14' bed
9-ft. 2 wheel impl. trailer
A-C combine
IHC combine, repairs
Tractor post hole digger
Hammer mill, Wetmore
Massey Harris 7-ft. tractor mower
2 sled curlers
2-row curler
John Deere 2-row cultivator
2 combine bins

150-bu. grain bin
Western 40-ft. hay & grain elevator
16' 6" grain auger & motor
Calf self feeder
Hog shed
100-gal. gas barrel
1 lot small gas barrels
Horse Fresno, dirt slip
Antique 1-horse wheat drill
Bridles, collars

LUMBER

6x12 trailer box
8"x8" 30-ft. timbers
Other length timbers
1 lot 1x12
1 lot 2x10 — 20 ft.
1 lot 2x6 — 30 ft.
1 lot galvanized roofing
Steel post; hog netting; poles; panel gates; doors

MISCELLANEOUS

Cylinder corn sheller
Track & carrier for feed bin
20 ft. road iron
60-ft. block & tackle
Irrigation openers
Table saw; heavy vise; every grinder & motor; press drill; tap and die set; large pile old iron.

Large offering of small tools and other articles numerous to mention.

Terms: CASH

FRANK McCORMIC, Owner

Aucts: Welter & Applegate

Clerk: Don Elbert

Black Top Farms . . . FIRST Registered Production Sale



This outstanding heifer sired by Dor Macs Bardoliermere 373 was champion of Junior Show at the 1966 American Royal; also a member of winning group of 3 by the same sire.

33 BULLS

Half-brothers to the champions shown by the Wassenbergs in the Junior Shows the past three years.

SPECIAL ATTRACTION

The bull calf champion at the 1966 Mid America Fair sells.

Included are 4 of the Champions shown by the Wassenbergs during the past 3 years. A number of real top show prospects for 4-H and FFA Projects sell.

Black Top Farms

Mr. and Mrs. W. A. "Bill" Wassenberg & Family, Owners

BAILEYVILLE, KANSAS

Phone 913/TW 5401

Sat., April 1

STARTS 12:30 NOON

AT THE REZAC SALE PAVILION

St. Marys, Kansas

Featuring The Get & Service Of

DOR MACS BARDOLIERMERE 373 — A descendant of Bardoliermere 2d

HOMEPLACE BALLOT 4 by Ballot of Ballot

KEY BARDOLIER BAS 100 — by Kaban Bardolier

ANKONIAN JINGO 815 — By Ankonian Jingo

A FREE HEIFER

WILL BE GIVEN AWAY TO SOMEONE
See Catalog For Details

70 LOTS OF FEMALES

Four of the champions shown during the past three years sell; also, a select group of cows and calves, bred cows, bred and open heifers.

For Catalog write Phil Ljungdahl, sale manager
Box 1209, Dodge City, Ks. 67801 Phone HU 8-2401

Concordia
Picks Fred
CONCORDIA —
Jackson of Concord
C
POLLE
Selling
TOP CATTLE
ALL
CLEAN PEDIG
A DINNE
For All Pol
Hereford Bre
will be held a
White Horse Inn
7:00 P.M.
TUESDAY, MAR
(Night Before)
For Catalogs & M
Dinner Reservation
ARNOLD WITT
Sec. - Sale Mgr. —
AUCTION
SALE
Van Boskirk &
Everything goes. 2
the Manhattan Sal
Farm Ma
WC Allis Chalme
with a hyd. load
AC A series comb
New 7 ft. 3 point
8x14 implement tr
dual wheels and
1950 Dodge 1/2 ton
flat bed
1955 Detroit 36
trailer 1 bdr., g
Pontoon boat trail
2-row curler
SHOP EQUIP
AND MERCHA
1000 lbs. of new
cap screws
Century steam cle
1/2 electric drill pre
Marquette battery
tester 6 & 12 vo
Brake & clutch
chine; 4 micromet
troh wrench.
Plumb heavy du
set 1 1/16 to 2 1/4
Several sets of sm
wrenches
Westach RPM gau
2 engine compress
KO Lee valve set k
Conrad aligning jig
Atlas 10" back ge
attachments
Portable air compr
tor
Mall portable elec
grinder
Spark plug cleaner
3 HP 2 cyl air com
Sioux valve reface
Sioux hard set val
kit
Lyle cyl. ridge rea
Hydraulic pump
gauge
Lincoln hand greas
Gray hand grease
2 chain hoists
Gehl knife grinder
Mechanical Press
New 1/2" Black &
tric drill
Used 1/2" B&D elec
1/2" B&D electric di
Large assortment
Divilbiss paint spr
regulator
Diesel nozzle teste
plete
Van Bos
Welter & Applegate

Net
450

Concordia PCA Picks Fredrickson

CONCORDIA — George Fredrickson of Concordia was elected president of the North Central Kansas Production Credit Association at its annual meeting, which 250 members and guests attended.

Leslie Stensaa of Republic is vice president. Louis Bierbaum of Washington County was elected to the board at the meeting, as was Fredrickson. James Ganson is secretary-manager of the association.

Ganson said loan volume of the NCK PCA had increased \$1.3 million over a year ago and total dollars loaned during the year increased \$2.6 million for a total loaned of \$12.9 million.

The committee then formally killed the bill 6-1.

Grass & Grain

11

March 21, 1967

CENTRAL KANSAS POLLED HERFORD ASSN.

15th ANNUAL

Show & Sale
Wedn., Mar. 29

Show 9:00 a.m. Sale 1:00 p.m.
At The Abilene Fairgrounds

Abilene, Kans.

Selling 25 Bulls — 9 Heifers

TOP CATTLE FROM SOME TOP HERDS IN KANSAS

CONSIGNORS

ALL CLEAN PEDIGREES

A DINNER

For All Polled

Hereford Breeders will be held at the White Horse Inn Motel

7:00 P.M.

TUESDAY, MARCH 28
(Night Before The Sale)

For Catalogs & Motel or
Dinner Reservations, write

ARNOLD WITTORFF

Sec. Sale Mgr. — Inman

Auctioneer: Gene Watson
Judge: Charles Michaels

AUCTION SALE

Saturday
MARCH 25

Starts 10:00 a.m.
Lunch Served

Van Boskirk & Jones Implement Co. quitting business.
Everything goes. 2 miles east of Manhattan on Hwy. 24 next to the Manhattan Sale Barn.

Farm Machinery

WC Allis Chalmers tractor with a hyd. loader
AC A series combine
New 7 ft. 3 point blade
8x14 implement trailer with dual wheels and winch
1950 Dodge 3/4 ton truck with flat bed
1959 Detroit 36 ft. house trailer 1 bdr., good
Pontoon boat trailer
2-row curler

SHOP EQUIPMENT AND MERCHANDISE

1000 lbs. of new bolts and cap screws
Century steam cleaner
1/2 electric drill press & stand
Marquette battery charger & tester 6 & 12 volt
Brake & clutch riveting machine; 4 micrometers; P&C troh wrench.
Plumb heavy duty socket set 1 1/16 to 2 1/2
Several sets of smaller socket wrenches
Westach RPM gauge & tester
KO Lee valve set kit
Conrad aligning jig
Atlas 10" back gear lathe & attachments
Portable air compressor & motor
Mall portable electric flexible grinder
Spark plug cleaner
3 HP 2 cyl air compressor
Sioux valve refacer & cabinet
Sioux hard set valve grinder kit
Lyle cyl. ridge reamer
Hydraulic pump tester & gauge
Lincoln hand grease dispenser
Gray hand grease dispenser
2 chain hoists
Gehl knife grinder & motor
Mechanical press
New 3/4" Black & Decker electric drill
Used 3/4" B&D electric drill
Large assortment of drill bits
Divulbiss paint spray gun & regulator
Diesel nozzle tester set, complete

Valve seat pullers
Inside micrometer set
Clutch rebuilding tool
Sioux impact wrench & sockets
Plumb wheel puller kit
2 Little Giant tap & die sets
Pipe, tap & die set
Bench grinder less motor
Wessota bench grinder with motor
3 bench vises; welding cart
Smith acetylene welder, tips & gauges
Regr welding torch, welding helmet
Forney electric welder
Welding stand; acetylene & electric welding rod
Oxygen & acetylene bottles
Walker floor jack
2 wood, 2 metal benches
3 tool cabinets
2-wheel push cart
2 bolt cutters
A lot various bearing & axle pullers
drawers
20 metal & wood parts bins & drawers
1000 bu. grain bin, vent system with electric fan & motor
New 12-28 tractor tire
New & used tires
New tractor Comfort covers
Large lot of log chains
New & used grease guns
New hydraulic hose
Anvil & stand
Extension ladder
Engine overhaul stand
Creeper; boomers
1/2 barrel of solvent
Oil & grease
Large pile of scrap iron

OFFICE EQUIPMENT

Coca Cola electric pop cooler
Royal portable typewriter,
Burroughs adding machine
nearly new
4 drawer fireproof cabinet

Large safe; 18" electric Dayton fan; office desk & chairs; 2 counters with cash drawers; 2 lb. postage scale; Wraco ticket machine

There will also be offered in this sale a large lot of punches, chisels, wrenches & hand tools. Equipment is all in good condition. Plan to be with us on sale day.

TERMS: CASH

Van Boskirk & Jones, Owners

Welter & Applegate, Auctioneers

Harold Carlson, Clerk

Weighing In

Remember when the local cream station was the first stop on the trip to town? How pleased Dad was when the test was good? And how long it took for the man to figure the money when Mom was ready to buy groceries?

Once a must in every town, this warm, friendly establishment is fast fading from the scene in the G&G area. Dale Robinson, Fairbury, Nebr., still operates his station, along with an egg-buying operation and an oil station.

SHETLAND PONY DIES NEAR AGE 45

A Shetland pony which would have been 45 years old soon died last week south of Iola. The pony, called Cricket, was owned by Floyd Hayes.

Kill Bill To Omit Park Fee

A bill to eliminate user fees at state parks was killed last week by a legislative committee. The measure carried the endorsement of Democratic Gov. Robert Docking.

A motion to approve the bill failed on a 3-4 vote. Although it was by secret ballot, it seemed apparent that three Democrats

**FINAL
REMINDER
COMPLETE DISPERSION
77 HEAD
62 LOTS
16 BULLS
46 FEMALES
3 HERD BULLS
POLLED
HEREFORDS**

FRI., MARCH 24-12:30 p.m.
Rezac Sale Barn ST. MARYS, KS.

● EPH Perfect Mischief, grandson of Prince Perfection, the \$10,000 bull that was sold to Portor Hillard of Ozark, Ark. He sells. His get and service sells. ● EPH Double Mixer, grandson of ALF Mixer Return 115, sire of 1958 National Polled Hereford champion CEK Mier Return. He sells. ● EPH Zato Mixer Rollo, grandson of D. Mixer Domino 18th, the famous Jesse Riffel & Sons sire. He sells. His service sells. ● 13 Bulls 10 to 28 months old. ● 15 Cows with calves at side. ● 21 bred cows and heifers. ● 10 open heifers. Bloodlines represented include: Mixer - Perfection - Goldmine - Zato - Heir - Lamplighter - Domestic Mischief and ALF Beau Rollo 11th. For catalog write Leo Ebel, sale manager or owner, Elwin Thoes, Alma, Kans.

ELWIN THOES - Alma, Ks.

Guest consignors: Lucille Soelter, Alma, Ks.; Leo Ebel & Son, Wamego, Kans.
Auctioneer: Gene Watson
Lunch available

AUCTION SALE

TWO DAY SALE
Real Est. Sells
FRI., MAR. 31
Mchry. Sells
SAT., APR. 1

Lunch Served
3/4 mile west of Beverly, Kansas or 9 miles east and 1 mile south of Lincoln, Kansas on old Hiway 18.

420 ACRES

Starts 10:00 a.m. March 31

TRACT NO. 1 — 100 ACRES

Part of the North 1/2 of the Northeast 1/4 and part of Northeast 1/4 of the Northwest 1/4, north of the Railroad right of way, in Section 16, Township 12, Range 6, Lincoln County.

66 acres in cultivation, balance pasture and farmstead; 41 acres in growing wheat, 21 acres in alfalfa, balance open ground. 46 acres wheat allotment, 17 acres feed grain base, 4 acres conservation base. Irrigation well, Fairbanks Morse Pomona pump and engine. 3 other good water wells. 4 bedroom modern house 2 barns, machine shed and granary. Upright silo, other buildings

TRACT NO. 2 — 160 ACRES

Southeast 1/4 of Section 9, Township 12 Range 6, Lincoln County. 95 acres growing wheat, 55 acres open ground, balance lots and waterways. 100 acres wheat allotment, 35 acres feed grain base, 8 acres conservation base. New water well with submergible pump. Excellent lots and feed yards.

TRACT NO. 3 — 160 ACRES

Southwest 1/4 of Section 18, Township 13, Range 5, Saline County 114 acres in cultivation, balance pasture and farmstead. Water well and windmill. 114 acres in growing wheat. 79 acres wheat allotment, 28 acres feed grain base. 7 acres conservation base. Cattle shed. Fair other buildings.

TERMS: 25% down day of sale. Balance due when clear abstract showing merchantable title is furnished.

POSSESSION: Possession of pasture and open ground when purchaser accepts title and pays full purchase price. Possession of ground in growing wheat when wheat is harvested. 1/3 of growing wheat and 1/3 of wheat certificates go to purchaser. All feed grain payments go to purchaser.

INSPECTION: Real estate may be inspected anytime by calling the owner or the auctioneers.

Auction of all 3 tracts will be held on tract No. 1 at the buildings

SATURDAY, APRIL 1

Starts 10:00 a.m.

Machinery & Miscellaneous

1964 McCormick Farmall 560 diesel tractor, 2-point
1954 McCormick Farmall Super MTA tractor
1965 Farmhand loader, F-11, on above tractor
1952 Case tractor DC-4, 3-pt.
1961 MF No. 82 14 ft. combine
1952 Massey Harris No. 27 16 ft. combine
1965 Chevrolet truck, 2 ton, 6-cyl., 16 ft. bed, hoist, 15000 actual miles
1963 Chevrolet pickup, 1 1/2 ton 6 cyl.
1949 Chevrolet truck, 1 1/2 ton, with mounted 1966 Farmhand feed wagon, 150 bu.
1963 Pontiac 4-dr. hardtop
Star Chief, with air cond.
1954 Chevrolet Bel-Air Tudor, 6 cyl.
1966 McCormick chisel plow
1965 McCormick grain drill, 16-10, fertilizer att., hydraulic lift.
1963 McCormick plow, 4-14, 2-pt. hitch
Case plow, 3-16, hydraulic
John Deere 3-16 plow
1961 McCormick wheel disc, 12 ft.
1965 Kent springtooth harrow on carrier, 18 ft.
Case Drag harrow, 24 ft.
1961 Owatonna swather Model 100 14 ft.
1961 New Holland baler, 67 Hayliner, power take-off
1966 Nuway bale loader
1966 Nuway bale accumulator
Four wheel hay trailer
2 four-wheel ensilage wagons
1957 Gehl field cutter, 1-row attachment
1957 Gehl mower bar
Case mower, 2-point hitch
McCormick cultivator, H or M
McCormick two row curler tractor
David Bradley two row lister, 3-point hitch
Post hole digger, 2-point hitch

Mayrath bale elevator, 6 hp. engine
1954 McCormick planter, fert. attach.
Case blower, 50 feet of pipe
2 Wetmore hammer mills
McCormick blade, 2 point hitch two wheel trailer
Tractor sprayer, 3 point hitch
Pickup attachment for MH combine
MW garden tractor
Grain auger, 6x16, gas engine
3000 ft. 5-in. irrigation pipe
1450 ft. 4-inch irrigation pipe
Gas tank & pump, 500 gal.
Gas tank & pump, 300 gal., on trailer
300 gal. gas tank & stand
110 gal. gas tank and pump
McCormick cream separator, S-4
Truck ensilage endgate
1000 bales alfalfa hay
200 bales wheat straw
1000 gal. propane tank
Many other implements and tools

Livestock

Registered sorrel stallion, 8 yrs. old, well broke
Registered buckskin mare, 8 yrs. old, well broke, bred
Registered buckskin mare 2 yrs. old
Brown Mare 5 years old, well broke
Sorrel gelding 4 yrs. old, well broke
Reg. Palomino filly, 1 yr. old
Sorrel stud colt 1 year old
Welsh pony mare, smooth mouth, well broke
Spotted gelding, 4 yrs., old, well broke
Shetland mare, 3 yrs., old, well broke
55 Hereford cows with 14 Shetland gelding, 2 yrs., old
Registered Hereford bull, 3 calves by side
years old
Brown Swiss cow with calf by side
1 heifer, 2 yrs. old
1 Holstein steer

HOUSEHOLD GOOD

Wayne & Jim Morton, Owner

Sale Conducted By

VICTOR BROS. SALES, INC.

Auctioneers — Brokers — Appraisers
204 1/2 North Douglas Ellsworth, Kansas
Phone GR 2-4142

Victor Smischny Dale Feil, Auctioneers
Emerson Cline, Clerk Chas. M. Pedlasek, Ringman

Auctioneer: Joe Ralke



Business and Pleasure

Carl Schmidt, John Klippenstein and Abe Epp mix business with pleasure at recent implement show at Beatrice, Nebr. All are from that area.

LAND AUCTION

I will sell at public auction, at the place 1½ miles east of Steele City, Nebr., on Hiway 8, then 1 mile south on gravel road; or 3½ miles north of Hollenberg, Ks.; or 14 miles south-east of Fairbury, Nebr., on Hiway 8, then 1 mile south.

Wednesday, April 5 1:30 p.m.

NEBRASKA SALE

1,020 Acres River Bottom and Grassland

TRACT 1 — 320 ACRES

LEGAL DESCRIPTION: Southeast Quarter of Section 20, Township 1 North, Range 4 East & Northeast Quarter of Section 29, Township 1 North, Range 4 East of the 6th P.M., Jefferson County, Nebr.

Farm consists of approximately 216 acres native pasture and 104 acres in soil bank drawing \$1557 for 1967 & 1968. Also carrying 16 acres wheat allotment, 31 acres feed-grain base, 49 acres conserving base. Good spring water.

This tract will be offered as a unit or two separate units whichever the total is the greater.

TRACT 2 — 398 ACRES PASTURE & FARM LAND

LEGAL DESCRIPTION: Southeast Quarter Fraction of the Southwest Quarter, North Half of the Northwest Quarter, Southeast ¼ of the Northwest ¼ of Section 29, Township 1 North, Range 4 East of 6th P.M., Jefferson County, Nebr. Subject to railroad right of way.

Farm consists of 122 acres of cropland, balance pasture and waste land. Farm is carrying 17.7 acres wheat allotment, 77 acres feed-grain base, 26 acres conserving base.

Buildings consist of 9-room 2-story home; steel crib; hog shed; barn; cattle shed; double crib; 2-car concrete block garage; Gould jet pump pressure system; septic tank; cave; good spring water in pasture.

This tract will be offered as a unit or two separate units, whichever the total is the greater.

TRACT 3 — 302 ACRES PASTURE & RIVER BOTTOM LAND

LEGAL DESCRIPTION: Southwest Quarter and South Half of the Northwest Quarter of Section 32, Township 1 North, Range 4 East, and East Half of the Southeast Quarter of Section 31, Township 1 North Range 4 East of the 6th P.M., Jefferson County, Nebr. Subject to railroad right-of-way.

Farm consists of 166 acres cropland, with largest percent of good river bottom land. Farm is carrying 142 acres corn base, 8 acres milo base, balance pasture and waste land. Buildings consist of old barn, house and garage.

TERMS: 25% down day of sale, balance under terms of contract for 10 years of 10 equal payments at 5½% interest to begin May 1, 1967 semi-annually. 1966 taxes paid. Can be paid off in 4 years providing payments are no greater than 25% of purchase price in any one given year. The deed and abstract will be held in escrow at the Fairbury State Bank.

Farm will be sold subject to lease to Kay Weber on all cropland for the year 1967. Purchaser to get full possession of all pasture and soil bank land including landlord's share of government payments.

If interested in farms with pasture land and river bottom land, be sure to inspect and be prepared to buy as farms positively sell to the highest bidder without reserve. Auction will be held on premises of Tract No. 1 located on good gravel road. In case of bad weather auction will be held at Community Hall in Steele City, Nebr.

REX PETERS

Swanton, Nebr. — Phone 448-2515

For More Information, write or call:
Schultis & Son & Wolken, Auctioneers
Livestock, Real Estate & General Farm Sales.
1109 K Street, Fairbury, Nebr. — Phone 729-2435

SALINA
Livestock Commission
Company, Inc.



DISTRICT WINNER IN SWINE COMPETITION

David Altwegg of the Blue Valley High School at Randolph is a district winner in FFA hog production competition. The



David Altwegg

district includes 13 counties in north central Kansas. State awards will be made at the state FFA competition at Manhattan May 1.

Big Drop In Sheep On Feed

Sheep and lambs on feed in Kansas for market totaled 46,000 head on March 1, 1967, less than half the number on feed a year earlier, according to the Kansas Crop and Livestock Reporting Service.

Early "new crop" lambs destined for market by early summer are estimated at 164,000 head, 7 percent less than last year.

Kansas

The number of sheep and old crop lambs on feed in Kansas on March 1, 1967 was estimated at 46,000 head, the decline is due to a considerably smaller number on feed in western Kansas this year and a sharp reduction in the south central feeding area.

The drop of 61 percent in number on feed from January 1 to March 1 was about the same percentage as last year.

A shortage of wheat pasture during the winter grazing months along with reduced hay supplies and other roughage available for feed caused the sharp curtailment of feeding operations in western and south central areas.

The sheep and lambs on feed March 1 included 5000 head from 60-79 pounds; 34000 head 80-99 pounds and 7000 head weighing 100 pounds or more.

Major Feeding States

Sheep and lambs on feed on March 1 in the 7 major feeding states totaled 1,014,000 head. This was 20 percent less than the number on feed in these states a year earlier.

The March 1 number of sheep and lambs on feed showed a 41 percent seasonal decline from the 1,728,000 head on feed January 1, 1967. A year earlier the seasonal decline was 32 percent from January 1 to March 1.

FLETCHER THE 4-H'ER

© JOE E. BURESCH



"LOOK, DON'T BOTHER TO PHONE IN FOR WIND DIRECTION. JUST TAKE THE WEATHER VANE UP ON THE ROOF AND MOUNT IT!"

Bonded
and
Licensed

MONDAY
CATTLE ONLY
Starts 1:00 p.m.
FRIDAY
HOGS & CATTLE



Marysville Co-op Board

Directors for the current year of the Marysville-Blue Rapids Cooperative Association are, in back, Wallace Toedter, Marysville; Fred Stryker, Blue Rapids; Ted Dolen, Blue Rapids. In front: Otto Kotapish, Blue Rapids; Leonard Weyer, Marysville; Ivan Hula, Blue Rapids; and Dale Koll, Marysville.

Thursday

MAR. 30

Starts 10:30 a.m.

Lunch Served

AUCTION SALE

We are quitting farming and will sell at public auction on the farm located 5½ north and 1½ west of Green, 9 north and 5½ east of Clay Center or ½ south and 5½ east of Garfield Center Store on Co. road No. 368.

CATTLE

14 Hereford cows 2 to 9 yrs., with 15 calves at side, most are fall calves
4 Hereford cows, 3 to 6 yrs., to calf this spring; Hereford heifer, 2 yrs., to calf this spring
5 Hereford heifers, yearling, pasture bred to freshen in fall
Hereford bull, 7 yrs., gentle & good breeder. Good one.
NOTE: This is a good herd of stock cows, in good condition. Have used registered bull for years. Area tested. Most are OCV. Your inspection invited.

Farm Machinery

1952 Oliver 77 tractor, mech. lift, fully equipped, LPO, new rubber, very good
1951 Oliver 77 tractor, hyd., LPO, good rubber, good
1952 Massey Harris Super 26, 12 ft. SP combine, new rubber, good
1948 MM U tractor, wide front end, for junk or repairs
Oliver 7 ft. semi-mount mower, PTO, good
Oliver 2-row mounted cultivator, good
Oliver 2x18 plow on rubber, good
Co-op single row corn picker, works good
Oliver 8 ft. P type combine, old
John Deere No. 730 2-row lister, on steel, good
John Deere 12 ft. spring tooth harrow and steel evenner, good
John Deere 8x16 grain drill on steel, press, both run good
GI 12 ft. springtooth & steel evenner, good
New Idea side rake, 4 bar, on steel, good
Case 10 ft. tandem disc, power lift
Viking 36 ft. hay or grain PTO rubber, hopper, spout, wide type, good shape
Skyline hammer mill
4-section drag harrow
IHC 3x14 plow on rubber, good shape
Skyline hammer mill
4-section drag harrow
IHC 3x14 plow on rubber, good shape

IHC 10-ft. dump rake
Hay buck to fit Oliver tractor
John Deere 2-row cultivator with tractor hitch
MM 2-row weeder, with tractor hitch
John Deere 12-ft. rotary hoe, with 3-point, good
John Deere manure spreader, on steel, works good
Case 2-row lister, on steel
IHC 8x16 grain drill (junk). Shop built tractor dozer with push arms, good
Belt harvester 16 ft. alum. elevator with gas engine
12 ft. 4 in. grain auger with electric motor
10 ft. 6 in. grain auger and motor
IHC 4-wheel trailer, 8x14 flatbed with grain bed, good
Co-op 4-wheel trailer with 8x14 flatbed, good
2-wheel trailer
Good wagon box
SB trailer with wagon box
8 steel wagon wheels

MISCELLANEOUS

300 gal. gas tank, stand, hose & nozzle; 8 ft. stock tank; steel posts; gas cans & barrels; barb wire; netting; hay fork; junk iron; 2 pump jacks with motors; oil barrel & pump.
2 cattle oilers; Model 4-20 Homelite chain saw, good; used 15 & 16-in. tires; 6 in. 50-ft. drive belt; ¾ hp electric motor; electric fences; pipe jack; log chains; sickle grinder with mtr.; umbrella; 2 shop vises.

Antique cow bell; old forge, new Comet air compressor, complete; electric brooder; No. 3S electric cream separator; steel Hames; old harness.

8x12 brooder house; 175 ft. good 7/8 hay rope; buck saw; 3 crosscut saws; 400 ft. of extension cord; block and tackle; shovels; diggers; forks; hand tools and many misc items too numerous to mention.

HOUSEHOLD GOODS

Seller kitchen cabinet; duofold sofa; 3 rockers; platform rocker; electric heater; steel folding cot; kitchen sink with drain board and drawers; small kitchen cabinet; butter mold; iron kettle; sausage grinder; Bendwood churn; dasker churn; glass churn; a lot of odds and ends of household items.

Walter & Helen Knitter, owners

Aucts Foster Kretz & Elmo Steffen, Clay Center,
Phone WA 6-4422 Morganville

Clerk: Union State Bank of Clay Center, Ks.

E. R. McCULLICK, Salina Phone TA 3-2963
EDWARD TOLLE, Roxbury Phone 1613
IRVIN CHRISTIANSEN, Durham Phone 732-3185
JOE CLEMENCE, Abilene Phone Acme 3405

Check The Milk Rack For Measure Of NFO Success

Is the NFO's milk holding action making an impression on the market?

There should be a pretty good way of checking the effectiveness of the NFO action. Just take a look at your grocer's dairy rack. If the milk section is empty, or if it is obvious that deliverymen are filling the section more times per day but with fewer containers than usual, or if some unfamiliar cartons show up in the case, then you can bet the NFO is making its mark.

As Grass & Grain went to press (on Monday) thus far there was little to indicate that the NFO action was curtailing supplies, but shortages, if they are forced, should show up by the middle of the week anyway. If the milk cases in the groceries appear normal by the end of this week, it would appear that the NFO cause did not pick up enough supporters to make its impression at the market place.

Previous NFO actions have left a mystery of no-decision around the results. Like two pugilists in a match with no knockdowns, one fighter claims

he gave the other a good mauling and the other asserts a glove was never laid upon him.

In the case of previous NFO holding actions, the organization has made strong claims for their effectiveness and processors have denied it. In the case of the milk action, however, it seems that any major effect would show up in the grocer's dairy case.

The holding action, planned by the NFO for several months, was called last Wednesday. NFO president Oren Lee Staley called on NFO dairymen and others sympathetic to the aim of the action to dump their milk or withhold it from the market. The idea was to force a higher price, with the NFO goal to raise the price by \$1 per hundred pounds of milk.

The response in Kansas and across the nation could not fully be determined in the first few days. NFO leaders were inclined to speak in generalities, while milk collectors avoided giving many exact figures. When numbers were used, milk collectors indicated that perhaps less than 10% of the dairymen on routes were holding milk.

Chris Walker, one of the state NFO leaders, said about 100

farmers in northeast Kansas were participating in the milk holdout. About 1000 farmers in the area are in the dairy business, he said.

An Overbrook dairyman, Paul Davis, said he guessed that 60% of the dairymen in Osage County were dumping milk.

Some other reports:

• From Beatrice Foods in Topeka, H. D. McFarland, manager: "only two or three farmers didn't send in milk. Supply in the area is about 10% larger than in 1966."

• Pure Milk in Kansas City, which handles nearly all milk in the Kaycee area, Bernard McCracken, acting manager: "milk deliveries on a normal basis."

• Southwest Milk Producers, Wichita, which collects milk in more than 85 counties in Kansas, Oklahoma, and Missouri, Leo Suttle, manager: "no early effect in the Wichita area. Only a dozen out of 195 Sedgwick County dairymen are dumping."

• Shawnee Milk Producers, Bill Rankin, manager: "on the first day, only six of the dairy farmers who turn milk over to Shawnee failed to release it to market. The association has 150 milk pickups in 25 counties."

• Fairmount Milk at Council Grove, Dee Sammons, manager: "only nine of 275 members of Shawnee Milk Producers withheld milk on the second day."

The above reports, of course, are from processors or collectors, who doubtless would hope



For The Family Only

Jiggs Wilson, Alta Vista dairy farmer, separates milk. He says he will use the cream only to churn butter for family use. Wilson said he was dumping milk because he thinks dairy producers should have their "share of the purchasing dollar." Wilson milks 50 head.

At Overbrook
Paul R. David,
dairy farmer, dumps
gallons of milk. David
is a loss, says David,
nearly as much of
when we lose our

Paper Back 25c - 35c
Books 50c - 75c
Largest Stock
In Town



made
while
you
wait

University
Book Store

623 N. Manhattan Manhattan

AGGIE HARDWARE
1205 Moro MANHATTAN

MIDWEST RENDERING & SUPPLIES

BELLEVILLE, KANS.

We sell meat scraps and fat for feed.

We pick up materials from butcher shops.

Locker plants, and Fresh Dead animals.

For service call Belleville: JA 7-5545
or your local number:

Beloit	738-3731	Leonardville	99
Cawker City	781-4711	Lincoln	524-9990
Clay Center	632-3424	Marysville	443-3726
Clyde	446-3621	Miltonvale	427-3015
Glasco	568-2636	Minneapolis	392-3043
Hanover	337-2291	Morganville	926-3674
Hunter	529-2145	Washington	325-2911
Jamestown	439-2655		

Pigs "urge to grow" turns into an Early Market on...

**GOOCH'S
BEST**

FIG GUARD 250—gets baby pigs eating early like pigs should.

FIG GROWER 250—makes growing days out of weaning days.

SUPER 40 HOG SUPPLEMENT—balances grain so completely, hogs finish fast and meaty.



**EARN FREE
CORNING WARE
COOKWARE**

SEE US!

CK PROCESSING CO.

Manhattan, Kansas Telephone PR 6-9269

CLAY CENTER ALFALFA MILL

Clay Center, Kansas Telephone ME 2-3401

3-T



**TRACTOR REARS
11.2-28**

plus sound
re-salable tire
& Fed. excise tax **\$19**

13.6 x 38
4 PLY **\$49**

15.5 x 38
6 PLY **\$79**

18.4 x 34
6 PLY **\$99**

All prices plus fed. ex. tax
& re-salable tire from your
tractor.

Front Tires

3 Rib 4 Ply

5.50x16 — \$6.85*

Fed. Ex. Tax \$.87

6.00x16 — \$7.90*

Fed. ex. tax \$1.00

*Plus Re-salable front tire

8.25x20

TRUCK TIRES

Plus Fed. ex.
tax & exchange **\$36**

**What Size Tire
Do You Need For
Your Trucks?**

Drop Me A Card For
Prompt Reply On Prices
**NEVER BUY TIRES
UNTIL YOU SEE**

Fink Tire

Phone 456-2575

WAMEGO, KANS.

to minimize the effectiveness of the holdout.

But the NFO had plenty of claims to counteract.

• Dale Howard, Labette County NFO chairman, said a dozen members had dumped 35,000 to 40,000 pounds of milk and he himself dumped 3200 pounds on Saturday at his farm south of Mound Valley.

• Paul Hunsaker, manager of the Whiting Cheese factory at Horton, said production at the plant was off 30% since NFO members began dumping milk. The Anco Cheese Factory at Garnett was off one half Saturday, said Gerald Ellis, manager. Hunsaker said he thought withholding was being done more by grade B producers (for cheese and other dairy products) than by Grade A producers (for bottled milk), while he thought the NFO intention was to affect the grade A market.

• Walter Lauer of Clearwater, Sedgwick County NFO chairman, said he poured out 280 gallons of milk on the first day.

• Franklin and Gregory Simon at Colwich poured out 800 gallons of milk the second day.

At the giant dairy co-op at Sabetha, the Nemaha Co-op Creamery, manager P. D. Turner, reported production was off about 2% the first two days of the strike.

The position of the Sabetha co-op — on the one hand a processor, and on the other a representative of dairy producers — was not an unusual one in the strike. Many processors indicated strong sympathy for the dairymen in their aims. Bill Rankin of the Shawnee Milk Producers Association at Topeka, said his organization is in agreement with NFO on the principle of seeking higher prices paid to dairy farmers.

Harold Moss of Southwest Milk Producers at Wichita said he sympathized with the dairymen. "They have a tough row to hoe and they are not making

any money."

Even the NFO found itself on both sides. The Greene County Mo., Milk Producers Association, made up of NFO members, found its supplies affected enough that the manager reported the organization would have to go outside the territory to milk for it.

Some NFO members thought they could make shortages appear a little faster by buying cartoned milk in some areas. There were scattered reports of this over the nation, some of it in four small towns in Reno County — Plevna, Abbyville and Arlington.

The NFO was coordinating a milk holdout in Kansas in four towns — Wakarusa, Wern, Wamego and Augusta. There is no doubt that the holding action has more cut aspects than previous strikes on livestock. Milk is sold in dollars lost, and dairymen cannot recoup their losses in the milk holding action to force higher prices.

In previous strikes the dairymen had much out-and-out opposition from farmers themselves. In the milk action, even processors seem to be sympathetic to the aims of the strike, thousands of dairymen watching and cheering. The NFO it is less a case of many are cheering but many are dumping.

**SHORTHORN BREEDER
H. H. HUMPHRIES DIES**

A longtime G&G area short horn breeder, H. H. Humphrey, has died last week in a Topeka hospital of an apparent heart attack. Humphrey was well known in the most of his life in the Shawnee, Denison and Holton of Jackson County. At one time he was an implement dealer and operated a grain elevator in Holton.

**SADDLES AND
FOR WORK RIGS**

— Visit
OR

KEY

CLAY CENTER

Area NFOers Dump Milk



At Overbrook

Paul R. David, Overbrook dairy farmer, dumped about 500 gallons of milk. Dumping milk is a loss, says Davis, but "not nearly as much of a loss as when we lose our farms."



'More Milk For Less Money'

The present system, says John Gieswein, Wilsey, Morris County dairyman, offers only one thing to the producer: to produce more milk for less money. Gieswein had dumped his milk to sows. He says he got in the hog business only because of declining dairy prices.



Out Of The Cooler

Robert Bohlken, son of Ray Bohlken of Alta Vista, runs milk out of the cooler. Bohlken said, "We own 95% of the investment, we do 65% of the labor, yet we realize only a little over 30% of price. The processor gets 60% and the retail people less than 10% — usually 7%. We are getting sick of it." Bohlken milks 70 head.



Largest
Selection In Kansas



SADDLES AND ALL TACK
FOR WORK RIDING — FOR DRESS RIDING

— Visit This Saddle Showroom —

OR SEE A KEY FEED DEALER

KEY MILLING CO.

CLAY CENTER KS.

ME 2-2141

It's **SPRINT-TIME** in
Ford Country

[Land of the hardtops]

Presenting

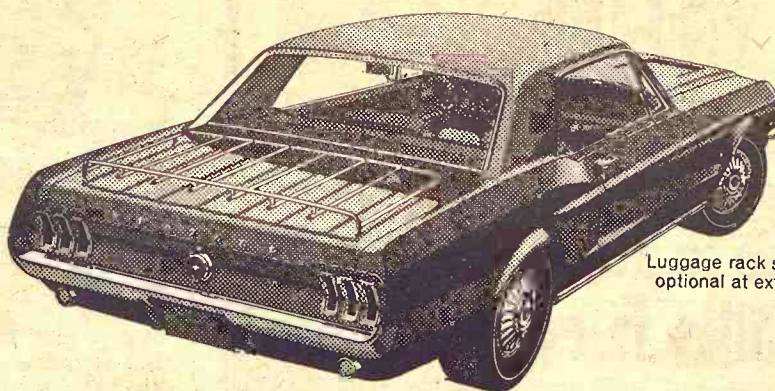

Luggage rack shown is
optional at extra cost

The New Mustang Sports Sprint Hardtops!

Limited-production Mustangs with GT treatment! Special equipment includes GT hood with built-in turn signal indicators, special bright moldings, engine dress-up kit, white sidewalls, wide-oval tires (with V-8 engine), and more! Limited stock, so sprint into Ford Country today!

+PLUS



Full-size, limited-
production Galaxie 500/XL
at Sprint-Time price!

Galaxie 500 Hardtops

Spring-Time savings in the big size! Big full-size, 2 and 4-door hardtops at special prices now! Get Ford's famous quiet ride, luxury appointments, more! Choice of optional V-8 engines. Get special savings on every Ford in stock.

Save at Ford Dealer's Sprint-Time Sale



SKAGGS MOTORS, INC.

SECOND & HOUSTON

MANHATTAN, KANS.

'66 Kansas Farm Income At \$1.6 Billion

Cash receipts from farming in Kansas in 1966 totaled \$1,611,387,000, up 14 percent from 1965 and a new high for the State, according to the Kansas Crop and Livestock Reporting Service.

Cash income from farming in 1966 includes \$1,384,842,000 received for marketings of crops and livestock and \$226,545,000 in Government payments to farmers.

Government payments represented 14 percent of Kansas total cash receipts from farming in 1966.

Production expenses of Kansas farmers continued to rise in 1966 and offset much of the gain in cash receipts.

Realized net income of Kansas farmers was about \$432 million in 1966, some 10 percent below the record high set in 1952 and also lower than in 1961 and 1962.

In 1966 the cash receipts of livestock and livestock products marketed by Kansas farmers was \$841 million, an increase of 16 percent from 1965. The increase reflected higher

KANSAS CASH RECEIPTS FROM FARMING, AND REALIZED INCOME PER FARM							
Year	Cash Receipts from Farm Marketings			Government Payments	Cash Receipts from Farming	Realized Income per Farm	
	Crops	Livestock and Products	Total			Gross	Net
Thousand Dollars			Dollars				
1960-64	578,182	720,938	1,299,120	103,642	1,402,762	13,987	4,019
1965	487,130	723,367	1,210,497	207,259	1,417,756	15,037	3,785
1966 1/	544,038	840,804	1,384,842	226,545	1,611,387	17,354	4,450

1/ Preliminary.

livestock prices in 1966 and a large volume of livestock production.

Cash receipts from farm crops totaled \$544 million in 1966, higher than in the previous two years but otherwise lowest since 1957.

Cattle and wheat continued to be the most important individual commodities in cash returns to Kansas farmers, and normally represent about seven-tenths of the state's total farm cash receipts.

The increase in total cash receipts over 1965 reflected larger receipts for cattle and calves, wheat, soybeans, sor-

ghum grain and dairy products.

Average net income per farm for 97,000 Kansas farmers in 1966 averaged \$4450, about 11 percent above the 1960-64 average but less than the record high of \$4461 set in 1962.

Realized net income per Kansas farm was only about one-fourth of realized gross income, which in 1966 set a new high record of \$17,354. Production expenses per farm in Kansas were at an all-time high in 1966.

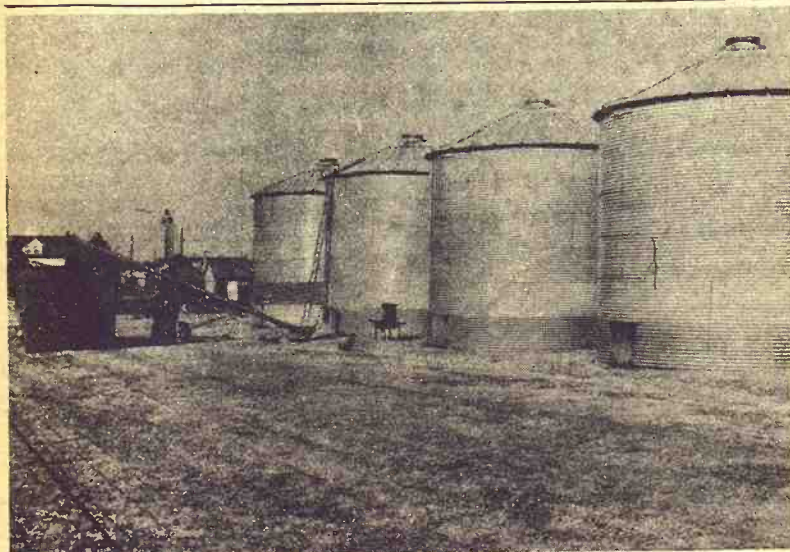

Last CCC Wheat From Bin Sites

USDA has taken out the last government wheat to be stored in CCC bin sites in Kansas, removing 90,000 bushels of 1952-crop wheat from storage in McPherson County. The government still has some old wheat in terminal elevators but none in bins. The wheat had been kept in storage at McPherson so long because of a 3-year experiment in the use of various types of insecticides.

FLINT HILLS SPECIAL

U. S. No. 1

Barbed Wire

\$885
Per Spool

6' Tee Posts .. 92¢

Flint Hills Feed & Grain

320 El Paso

Phone 8-5322

PURINA DEALER FOR MANHATTAN AREA

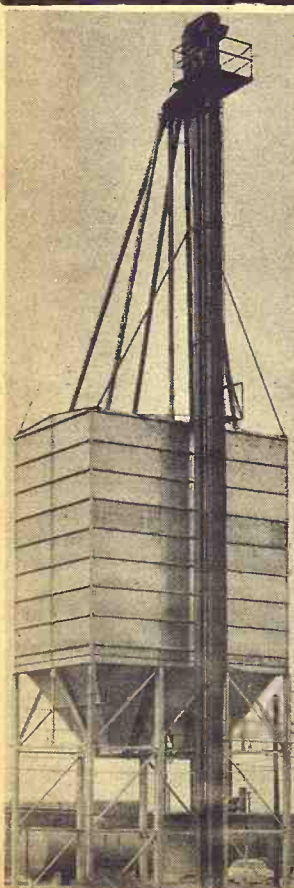

Elevator Legs Distributor Heads

MANUFACTURED
TO YOUR SPECIFICATIONS

BUY DIRECT FROM
MANUFACTURER

We Have New
& Used Legs Available

WRITE OR PHONE
FOR OUR PRICES

LAMOREAUX

BLDG. & MFG. CO.

Phone ST 5-2206

Waterville, Kansas 66548

TWO SECRETS OF PROFITABLE PORK



1. GOOD BREEDING

Today's market demands lean pork. And a basic way to attain that is through good breeding. Choose your breeding stock carefully... for a bigger payoff.

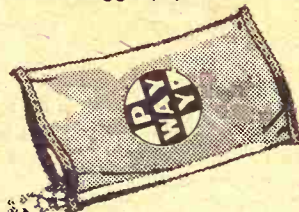

2. GOOD FEEDING

Pay Way Hog Supplements are extra rich in everything your hogs need. And they give growth power to your grain—with a much lower cost of gain. Come in today to find out why over 75% of all Pay Way hog contracts are renewals!

The
payoff's
bigger
with



Extra Rich

HOG SUPPLEMENTS

MARK GRAIN & LUMBER
Dunlap

ELMDALE ELEVATOR
Elmdale

ELMO GRAIN COMPANY
Elmo

LOCKARD IMPL. CO.
Herington

MORRISON GRAIN
Junction City

WAKEFIELD
CO-OP ELEVATOR
Wakefield

GALVA FEED MILL
Galva



TOMCO GENETIC GIANT Customers To Take Advantage OF NEW CREDIT PLAN

Buy The Seed You Need
No Down Payment
Pay December 12, 1967

This Enables You To Use Your Working
Capital For Other Purchases.

Or you may pay cash and save as
much as \$1.50 per bushel.

Your orders should be placed now as many numbers
are in short supply due to overwhelming demand.

See One Of The Following Dealers:

Milton Nagely	Abilene	John Hollen	Leonard
John Sheedy	Abilene	Alfred Wiegert	Lincoln
Chester P. Rensink	Ada	Chas. Palmquist	Lincoln
Eddie Valek, Jr.	Agenda	Fred Mayberry	Little
Clarence Spittles	Alta Vista	Reuben Schrag	Little
Willie Hillan	Aurora	Victor Bernhardt	Little
Ernest Boyle	Axtell	Robert E. Kruse	Little
Barnes Feed & Supply	Barnes	Gerald & Irvin Massey	Little
John Reed	Belleville	Jerald Wolf	Little
Cleo B. Lester	Belvue	George Rose	Little
Myron Krohn	Blaine	Eldon Henton	Little
Blue Rapids Hatch	Blue Rapids	Blaine Fletcher	Little
Victor Pralle	Bremen	Robert Mathoit	Little
Roger Plantz	Bushton	Robert Wegerer	Little
Andrew Heim	Canton	Otto Rutti	Little
Don Doberer	Clay Center	Gary Stichternath	Little
Hoyt Woodbury	Clifton	Carl Affolter	Little
Edward Ramsey	Concordia	Ed Mathy	Little
Floyd A. Thompson	Concordia	Lavern E. Joy	Little
Leslie Nelson	Courtland	Eldon C. Goering	Little
Fred L. Baxa & Sons	Cuba	Lynn Fairbanks	Little
Merle Kipple	Culver	Coop Elevator	Little
Howard K. Constable	Delphos	Marion Brenner	Little
Robert Hein	Durham	Vic Brown	Little
H. E. Dotal	Elmo	Republic Grain Co.	Little
T. J. Ekman	Enterprise	E. J. Hecker Imp.	Little
Victor D. Stuckey	Galva	J. E. Freed	Little
Poutrie Produce	Greenleaf	Darrel W. Nelson	Little
William H. Keller	Haddam	Loren J. Volle	Little
Wm. Biehler	Herington	Erick Etzold	Little
M. J. Lienemann	Herkimer	Jones Grain Co.	Little
Randolph Reimer	Hillsboro	W. F. Bullock	Little
Otto Brennies & Son	Hollenberg	Wm. E. Spangler	Little
J. P. Wullschleger	Home	J. Bearman & Son	Little
Calvin G. Stalford	Hope	Bernard Gerleve	Little
Walter Weims	Inman	Vernon D. Kolle	Little
R. N. Allaman	Junction City	John Reitzel	Little

For more information,
call or write:

**CARL BLAKE
& SON**

Ph. ME 2-2296 or
ME 2-2886

CLAY CENTER, KANS.

TOPEKA HOSPITAL ROOM CHARGES AGAIN

TOPEKA — St. Francis hospital here has increased rates by \$2 per day in a general overhaul of charges, raising costs of intensive care and delivery room.

Most private rooms now \$29, 2-bed rooms \$24 to \$25, ward beds \$23 to \$25.

Consulting Excavation

CUSTOM DIGGING

Dean Cross

Complete Trenching Service

Gas — Water — Sewer

Septic — Foundations

Phone 109 Leonard

COLLEGIATE

RODEO

April 7-8

Kansas State University

Ahearn Fieldhouse

MANHATTAN, KANSAS

March 21,

Part of the gat

Union Cooperat

meeting there

on showed a net s

million during 1966.

vious year. The

and a loss of \$2665

operatives amoun

income broug

arker reported to

additional depre

to \$57,000, ow wh

sales and tighter

HOSPITAL BARGAINS AGAIN
A — St. Francis
has increased
\$2 per day in a
of charges, making
intensive care and
om.

Private rooms now
rooms \$24 to \$28
s \$23 to \$25.

Excavation
TOM DIGG

Dean Cross
ete Trenching
— Water — Sewer
tic — Foundations
09 — Leonard

OLLEGIATE

RODEO

April 7-8

as State University
earn Fieldhouse
HATTAN, KANS.

as State University
earn Fieldhouse
HATTAN, KANS.

as State University
earn Fieldhouse
HATTAN, KANS.

as State University
earn Fieldhouse
HATTAN, KANS.

as State University
earn Fieldhouse
HATTAN, KANS.

as State University
earn Fieldhouse
HATTAN, KANS.

as State University
earn Fieldhouse
HATTAN, KANS.

as State University
earn Fieldhouse
HATTAN, KANS.

as State University
earn Fieldhouse
HATTAN, KANS.

as State University
earn Fieldhouse
HATTAN, KANS.

as State University
earn Fieldhouse
HATTAN, KANS.

as State University
earn Fieldhouse
HATTAN, KANS.

as State University
earn Fieldhouse
HATTAN, KANS.

as State University
earn Fieldhouse
HATTAN, KANS.

as State University
earn Fieldhouse
HATTAN, KANS.

as State University
earn Fieldhouse
HATTAN, KANS.

as State University
earn Fieldhouse
HATTAN, KANS.

as State University
earn Fieldhouse
HATTAN, KANS.

as State University
earn Fieldhouse
HATTAN, KANS.

as State University
earn Fieldhouse
HATTAN, KANS.

as State University
earn Fieldhouse
HATTAN, KANS.

as State University
earn Fieldhouse
HATTAN, KANS.

as State University
earn Fieldhouse
HATTAN, KANS.

as State University
earn Fieldhouse
HATTAN, KANS.

as State University
earn Fieldhouse
HATTAN, KANS.

as State University
earn Fieldhouse
HATTAN, KANS.

as State University
earn Fieldhouse
HATTAN, KANS.

as State University
earn Fieldhouse
HATTAN, KANS.

as State University
earn Fieldhouse
HATTAN, KANS.

as State University
earn Fieldhouse
HATTAN, KANS.

as State University
earn Fieldhouse
HATTAN, KANS.

as State University
earn Fieldhouse
HATTAN, KANS.

as State University
earn Fieldhouse
HATTAN, KANS.

as State University
earn Fieldhouse
HATTAN, KANS.

as State University
earn Fieldhouse
HATTAN, KANS.

as State University
earn Fieldhouse
HATTAN, KANS.

as State University
earn Fieldhouse
HATTAN, KANS.



Clay Center Co-op Gathering

Part of the gathering at the annual meeting of the Farm-Union Cooperative Association of Clay Center is shown at the meeting there last week. Members heard that the association showed a net savings of \$98,000 on gross revenues of \$4.56 million during 1966. The volume was up from \$4.39 million the previous year. The auditors' report showed that local operations had a loss of \$2665 for the year but that savings from regional cooperatives amounted to nearly \$100,000 and other miscellaneous income brought the savings to \$98,000. Manager Phil Barker reported to the group that loss of grain storage business and additional depreciation, taxes and cash discounts accumulated to \$57,000, of which \$44,000 was made up in increased sales and tighter cost controls.



Will you give your crops the green light to get growing?

You'll be dollars ahead at harvest time when you feed your crops a steady diet of plant food starting with a fertilizer application ahead of planting. There's no better way to put down a strong fertility base your crops can build on all season long. And the time to do it is right now.

Come see us the first chance you get. Let us help you plan your fertilizer program for top profits. We can tailor recommendations to fit your soils and your yield goals.

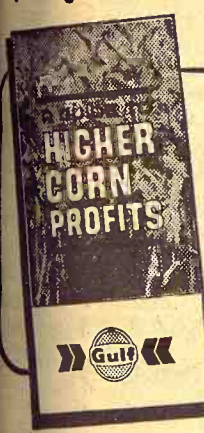

FREE: Ask us for your copy of "A Guide to Higher Corn Profits." This colorful new folder about modern corn production is loaded with up-to-date facts that can guide you to more profitable yields.

"Don't just fertilize...be Gulf wise!"



NOW YOU CAN SAVE FERTILIZER MONEY OUR Bulk WAREHOUSE READY SOON — Buy bulk or bag

C K Processing Co.

East US 24 Phone PR 6-9269 MANHATTAN
2 1/2 Miles East Of Sale Barn

GRASS & GRAIN

CLASSIFIED ADVERTISING

RATES: \$1 a week for 15 words or less. Add 5c a word for additional words. Boxed ads: \$1.82 an inch per issue, no discount. Send your ads to Ag Press, 1207 Moro, Manhattan, Kansas 66502, PO Box 1009. Phone PR 8-4458 (25c handling charge if payment does not accompany ads charged by the word.

Livestock

WANTED TO BUY FEEDER HOGS
40 to 100 lbs. Top prices paid.
J. D. SIMPSON
130 Grant Ave., Junction City
Phone CE 8-3754 or CE 8-3939

REG. ANGUS BULLS FOR SALE

Select from large group on farm where they are raised. Buy with confidence from Kansas' largest producer of serviceable age Angus bulls.

KENMORE FARMS
Kenneth Moore
ROXBURY Phone 2314

Mr. Cattle & Sheep Feeder

Short On Alfalfa Hay? Don't Worry!

We Offer Alfalfa Pellets Blended With Molasses

One ton replaces 2 ton baled hay
No Waste - Easy To Handle -
Better Gains - Lower Feed Costs

Contact
Preston Milling Ind.
Home of Sur-Gain Feeds
Fairbury, Nebr. Ph. 729-6145

WREATH FARM OFFERS FOR SALE

Registered Horned Hereford Bulls, past 2 years old.
Big but not fat.
Priced \$300 to \$350

A few registered bred heifers and heifers with their first calves.

Duroc and Landrace serviceable age boars. Eligible to register.

GEORGE C. WREATH
Phone 913 JA 7-5202
BELLEVILLE, KS. 66935

FOR SALE — 7 yearling Brahma heifers, 2 steers. \$145 head delivered. 2 year old Angus bull, good breeder, \$225. Loris Luginsland, Dunlap 884-3792. x6

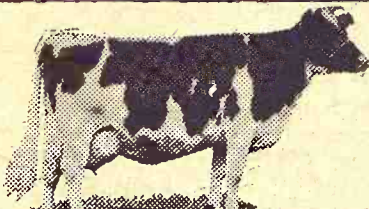

For the biggest and best selection of dairy cows and heifers, come to Summerfield, Kans. We have at all times 200 head of fresh and heavy springers — Holstein, Guernsey, Jersey, Brown Swiss and Milking Short-horn cows and heifers.

TESTED — VACCINATED GUARANTEED SPECIAL

50 Holstein heifers, heavy springers
25 Guernsey springer heifers
20 Brown Swiss springer heifers
40 Holstein heifers, 600-800 lbs., open

CALVES · CALVES · CALVES
We'll have 250 to 400 head of Beef Cross calves 2 weeks to 400 lbs. at our barn every week. Also Holstein bull and heifer calves.

Come and select the size and type of these good fast gaining beef cross calves best suited for your operation, before prices advance.

ALL CALVES TRIPLE VACCINATED FREE OF CHARGE

W. G. Wiebe
Phone CI 4-7625
SUMMERFIELD, KANSAS

Charolais Bulls

PRIME PROVEN
Purebreds; also percentage bulls for sale.

MCFADDEN BROS.
5 miles east of
RILEY, KANS. HU 5-2688

REGISTERED QUARTER yearling filly and horse, \$250 each delivered. Excellent 4-H projects. Well broke QH stallion, show winner, \$675. Grade gelding \$250. Mare \$150. Loris Luginsland, Dunlap 884-3792. x6

FOR SALE — 27 head of Hamp feeder pigs 50 lbs. H. E. Wright, Dwight, Kans. 482-3306 or C. F. Wright, 482-3371. SB3

FOR SALE — Registered Hereford bulls, clean pedigrees, 20-24 months, Onward, Silver and Cruzeiro bloodlines. Hayden Hereford Farms, Concordia, Ks. Phone CH 3-1868. x4

825 COMING 2-yr. old reputation Western ewes, Earwood breeding, gentle and settled down, lambs recently weaned. See these soon in choice long-staple wool. Also 256 good Western-Suffolk cross yearling ewes, in wool, \$22.50 FOB. Call Doug Wildin, 316-662-7543, Hutchinson. SB4

FOR SALE — Hampshire bred gilts, farrow immediately. Roland A. Kruse, Waterville, Kansas. Phone ST 5-2155. SB3

29 EXTRA GOOD large WF springer heifers for sale; start calving right away. Phone Abilene after 6 p.m. CO 3-3449. SB3

FOR SALE — Big rugged, bone, ham nationally S.P.S. Accredited Hampshire boars & gilts. Visitors welcome. Galen F. Wietorn, Axtell, Kans. Ph. 736-2777. x8

FOR SALE — Yearling Purebred Hampshire Rams. Also 200 western breeding ewes. Glenn O. Carlson, R.R. 5, Clay Center, Kans. 67432. SB3

CHESTER WHITE serviceable fall boars and smaller, taking orders for weanling boars for May delivery. Cole Farm, Auburn, Kans., Phone OR 1-2232. x3

REG. POLLED Hereford bulls and females, 12 to 14 mo. old. Harry Riffel, Hope, Kans. x7

FOR SALE — 25 Big Scotch Angus bulls, 15 open heifers all sired by Staley Ermitre 114. Chilen Angus Farms, Miltonvale, Kans. x4

FOR SALE — 55 1/2 blood Charolais cows, other cross Angus and Hereford. Bred to rate of gain, purebred bull. Start calving March 15. 20 1/2 heifers, also breeding stock. Merle H. Kohman, Gypsum, Kansas, Owen 6-4648. x4

FOR SALE — Registered Yorkshire boars, ready for service, vaccinated, different ages. Bred for quality. Gary Burkholder, Rt. 1, Abilene, Kansas. SB5

YOUNG NICE Charolais bulls for sale, 1/4 to purebred. Leo York, Dwight, Kans., Phone 482-3267. x3

FOR SALE — Registered Yorkshire boars, weanling to serviceable age. Lowell Lauer Farms, R3 Hope, Kans. 67451. Phone Acme 1006 or 1008. x10

REGISTERED YORKSHIRE serviceable age boars for sale; production tested individuals and litter mates. Brothers to state fair grand champions. Neil R. Walker, McPherson, CH 1-2599. sb4

INFORMATION PLEASE! Milking Shorthorns list of breeders, shows, cattle offered, feeding tests, dairy profits, answers to general or specific questions. Ask Harry Reeves, Fieldman, R3, Hutchinson. x5

REG. CHESTER White boars. James Miller, Silver Lake, Ks., Ph. 584-3202. SB6

FOR SALE — Nationally accredited SPF Hampshire boars & gilts, registered. Serviceable age. Harold R. Brumm, Junction City, Kansas. Phone CE 8-7258. RR 3. x4

FOR SALE — Registered Holstein bull 12 mo. old, ready for light service. Sired by Paclamar Bootmaker, son of Snowboots. Jack Sexton, Talmage, Kans., Phone 903 Buckeye. x4

FOR SALE — 19 Registered Shorthorn yearling heifers, sired by Diamond Legend and Rothney Matchmaker. N. J. Meyers, Phone WE 4-2589, Chase, Kans. x6

FOR SALE — Reg. Suffolk yearling fams. Ronald Milleson, Culver, Kans., Phone 913 283-4263. x3

FOR SALE — 130 young mixed cows, one-half with calves by side, \$200 each; will furnish pasture @ \$35. Some of these cows are thin but all are young thrifty cows. Also 5 young registered bulls. Harold Bracht, Council Grove, Kans. x3

FOR SALE — 2 reg. Polled Hereford bulls, 17 months old. Junior Breymeyer, Wamego, Ks., 456-9878. x6

DUROCS — Boars 6 months old, purebred and vaccinated. J. G. Benyshek, Cuba, Kans., Ph. 38FL. x6

FOR SALE — Choice Hamp gilts to farrow last week March or April. Phone WI 4-2800 or WI 4-2801, Green, Kans. x4

FOR SALE — Three year old herd bull. Battle Intense bloodlines. Howard Miller, 1161 Meadowbrook, Manhattan, Ks. Ph. JE 9-6917. x4

WANTED — Pasture for 32 stock cows plus 13 bred heifers. Will freshen in October. Will contract for 4, 5 or 6 months. Vic Kruse, Barnes, Kans. x5

HORSE SALE — Lincoln, Ks., Sale Barn Sunday April 2, 1:00 p.m. Sponsored by Lincoln Trail Riders. x4

FOR SALE — Nationally accredited SPF Yorkshire boars. Serviceable age and younger. Eligible for registry. Floyd Meyer, Palmer, Ks., Phone Collect Palmer 308. x6

FOR SALE — 10 ft. cattle guard. Jim Oberg, RR1, Lindsborg, Kans. Phone 519 Salemsborg. x3

REG. SUFFOLK rams. Also McCormick-Deering 3G power washing cream separator; used 3 months. Clifford R. Breymeier, Ph. HO 1-5560 Wakefield. x5

FOR SALE — Registered Horned Hereford herd bull, 6 yrs. old good disposition, weighs 1800. Emil Krause, Phone 767-4951, Odell, Nebr. SB4

REGISTERED HAMPSHIRE for sale; boars, gilts, sows. Fred Piper, St. George, Kans. Ph. 494-2216. x4

REGISTERED BULLS 12-24 months old. Dwarf free, large type, good heads. Located 3 mi. north, 2 1/2 east Junction Highways 15 & 18. Jones Hereford Farms, Abilene, Telephone Upland. x6

FOR SALE — 35 2 yr. old beef heifers to start calving April 1. Don Peterson, Delavan, Kans., Phone 466-2851. SB4

WANTED — Pasture for some cattle. Wayne W. Bergin, Clay Center, Kans. SB4

FOR SALE — 50 1st. calf Hereford heifers, some calves at side. 50 2nd calf Angus cows. Also, 68 Hereford cows calving now. Leonard Travelute, Waterville, Kansas. x3

FOR SALE — 76 3-4-5 yr. old Hereford Angus cross cows, preg. tested. Calve April. 25 first calf Angus heifers with big calves. Phone ID 9-2346, Jamestown, Burton L. Richards, Scottsville, Kansas. x3

Poultry

FOR SALE — Baby chicks available each Saturday at Mak's Hatchery. Book chicks now for April hatches. Contact Mak at HI 3-3461 or RR3, Marysville, Kansas. Mak's Hatchery, Inc. SB8

FOR SALE — Allis Roto-Baler. Good condition. 500 chick size electric brooder. \$5.00. Harold Jones, Riley, HU 5-2283. x3

Feed & Seed

DAIRY PELLETS, range pellets and all kinds of fertilizers. Manhattan Milling Co., 107 Pierre, Manhattan. TF Chg

NORTHROP KING seeds, Trudan II, milo, corn, alfalfa. Order now. 222 S.O. Gerald McFadden, Riley, Ks., HU 5-2688. x3

FOR SALE — Prairie hay, square wire bed, in barn. Lowell Behrens, Westmoreland, Ph. 224-3656. x4

YELLOW BLOSSOM sweet clover seed, 86 germination, 12c lb. Kupfersmith Bros., Home, Kans. x3

FOR SALE — Sweet clover seed, cleaned, sacked, state tested. Harry Hartner, Phone PR 6-7435, Manhattan. SB3

SEE PEARL Bros. for all your fertilizer and chemical needs. Atrazine, Herban and many other herbicides. Pearl Brothers Fertilizer Service, St. Marys, ph. 437-6227. SB5

HYBRID POPCORN seed for sale. Fred Piper, St. George, Kans. Ph. 494-2216. x4

WANTED — Summer pasture for 100 yearling steers or more. Mervin Hayden, Concordia, Kans. Phone CH 3-1861 x4

FOR SALE — Prime prairie hay. Never exposed weather. Contact Dan Kramer, Corning, Kans., phone 868-2647. SB3

Automotive

NEW & USED

1966 Thunderbird, new, fully equipped, all white \$4295
1966 Galaxie 500, 4D, V8, fully equipped, demo. \$2995
1963 Ford ¾ ton truck, 6 cyl., 4 spd., good one owner \$1295
1964 Ford ½ ton truck, 6, 3 spd., one owner \$1365
1963 Ford F750 tractor, ready to go \$2975
1967 Ford F600 truck, V8, 174" WB, ready to go, new \$4189

"Your Friendly Ford Dealer"

Wamego Motors, Inc.
305 Lincoln 456-9567
WAMEGO, KANS.

ONLY YOUR FORD DEALER SELLS TRUE

A-1 Used Cars

1964 Galaxie Ford 500 2-dr. hardtop V-8, automatic trans., R&H, p-steering. Low mileage \$1695
1963 Ford Country 4-dr. sedan, V-8, automatic trans., R&H, p-steering, air conditioning \$1295
1962 Chevrolet Impala 2-dr. hardtop, 327 V-8 engine, standard trans., R&H. Local car. Beautiful black with red interior \$1295
1959 Ford Galaxie 500 2-dr. hardtop, V-8, automatic trans., motor work. Mechanics special. No reasonable offer refused.

Open Evenings Till 9

SKAGGS (FORD) MOTORS
"Where Customers Send Their Friends"

2nd & Houston PR 8-3525
MANHATTAN

FOR SALE — Good 13½ foot truck bed with grain sides. Lester Marten, Alma, Kans. x4

GMC TRUCKS

½ Ton - 60 Ton
Sales & Service

TRI-COUNTY MOTORS
307 N. 3rd MANHATTAN

MARCH BONANZA SALE

We at Obermeyers are going all out to break all records on used truck sales during our March Bonanza sale.

1963 Chevrolet ½ ton pickup, V-8 engine, 8 ft. Fleetside bed, 4-speed and only 39,000 miles.
1960 Chevrolet ½ ton pickup, 6 cyl. engine, 4-speed, 8 ft. Fleetside bed, radio, heater, HD equipment.
1960 Chevrolet ¾ ton truck, platform grain-sides and stock racks, 6 cyl. engine and 4-speed
1957 Chevrolet 1½ ton truck, 6 cyl. engine, 4-speed, dual wheels and flat bed.

THESE TRUCKS ARE RECONDITIONED & READY TO GO TO WORK
15 Trucks In Stock To Choose From

Open Evenings At 1st & Main

OBERMEYER



Marvin Obermeyer, Owner
Ph. BL 8-2421 Open to 9 p.m.
HERINGTON, KANSAS

TRUCKS USED

NEWLY TRADED-IN

1965 Chevrolet 2 ton factory tandem, 22' Giant grain box, 2-speed, pwr. strg., extra nice. Will deal your way on this.
1960 Chevrolet 2 ton, 2-speed, 13½' grain box, motor overhauled, ready to go \$1695
1958 Ford tilt cab, big V8 eng., 4 spd., 2 spd.; real good rubber. 120" cab to axle w/ grain box & heavy duty 18 ton Anthony hoist.

1961 Chevrolet 2 ton 6 cyl., 4 spd., 2 spd., with or without box. 44,000 miles on this, by the one owner. A real good truck.

1953 Jeep 4x4 pickup with 1965 V-6 motor. Real clean.

1951 Chevrolet 2-ton, 2-speed box hoist, racks, good tires, motor completely reconditioned less than 800 miles ago.

1948 Ford 1½ T w/ box and winch, can be bought for about price of winch alone.

NEW TRUCKS READY
For immediate delivery. We have new 1967 Chevrolet 2-ton trucks. One has Anthony hoist and Giant box.

Always a good selection of used trucks and cars. Pickups from 1950 and later models, ½ and ¾ tons.

Skinner Chev. Co.

625 Lincoln ME 2-2101
CLAY CENTER, KANS.

FOR SALE — 1964 ½ ton Chevrolet Styleside pickup, 6 cyl., 4-speed, Posi-Traction, side boards & tool box, 22,000 miles. \$13000. R. F. Gentz, Rt. 2, Herington, Ph. BL 8-2098. x3

FOR SALE — Trucks: 1961 Ford T700 V-8, 5 speed with 3-speed brownie, 34000 lb. tandem 11½ ft. dump box \$2995; 1963 GMC 4000, 351 V-6 engine, 5-speed, 2-speed axle, 10 ft. dump box, \$1895; 1959 GMC 370 6 cyl. engine, 5-speed trans., 2-speed rear axle, cab & chassis, \$995. 1956 White tractor rebuilt, 180 Cummins, 10 speed roadranger drag axle, \$2995; 1965 Ford T750, automatic transmission, 30000 lb. tandem 13 ft. dump box \$7995. Ph. PR 6-5813, Manhattan, Kansas. x4

FOR SALE — 1951 ¾ ton Dodge truck, good flat bed, stock rack and tires. Recently overhauled. Phone 494-2327, St. George, Kans. x36

1950 2-ton Chev. truck, hoist & combination bed, real clean. 50,000 actual miles. Will take livestock or number one alfalfa on trade. David Schurle, Rt. 1, Manhattan. SB3

FOR SALE — 1950 Chev. 1½ ton 13½' Giant bed & racks. 1958 Chev. 2 ton 16' Timberlock bed, Harsh hoist, both trucks 2 speed. Hoyt Woodbury, Clifton, Kans. x3

FOR SALE — 1956 GMC 2T truck with Giant 14 ft. grain box, tarp, HD Omaha-Standard hoist, new motor, good rubber, new paint. Lloyd Everett, Idana, Kans. SB5

Real Estate

FOR SALE — 30 farm buildings and 4 good aermotor windmills located 3½ miles east of Milford in Fort Riley expansion area. Will sell one or more to be moved or wrecked by May 25, 1967. Dale Miller, Milford, Phone CE 8-7354 on Junction City. x4

680 ACRES CHASE COUNTY

Slightly over 100 acres crop land Turkey Creek and Cedar Creek bottom land, balance in pasture. House, barn, and other buildings.

Plenty of water and timber for stock protection; an excellent stock farm.

In an estate, but arrangements for title can be made. Contact:

MATT SCHERER SR.
422 East 8th NEWTON, KS.

JUST LISTED

160A northeast Dickinson, on good road. 103A cultivated, bal. grass. 48A wheat looks very good. ½ goes ... possession of all except wheat ground. Some usable buildings. All farm land lays very good. This place is going to sell to settle estate.

Wilson Real Estate

Abilene, Ph. CO 3-1812
or CO 3-2400

Fulmer Real Estate

CATHERINE J. FULMER
REALTOR



Office 456-7696

Res. 456-9281

WAMEGO

CHOICE FARMS

600 acres, stock & grain farm, 1000 ton trench silo, concrete floor and sides, farrowing house, two large hay barns, large machine shed, three bedroom home & a double car garage. Good fences, abundance of water. Located on all weather road in Clay County, ½ grass & ½ broke and a creek runs thru the farm.

560 acres, 293 acres broke, 267 acres of grass, the farm land is all creek land. Bldgs. good. North of Washington, Kansas.

470 acres. 188 now under cultivation, balance seeded to grass at present, the very best of buildings and livestock equipment. Plus a new home. Nemaha Co., Kansas.

320 acres, 80 acres cultivated, balance good grass. Good farm buildings and an abundance of water. 25 miles from Topeka.

160 acres. ½ grass, ½ broke, a very good set of buildings, located on an all-weather road, Riley County.

160 acres south of Clay Center, Kans., 130 acres cultivated, balance grass. Improved. 80 acres well improved, the land lays real good. Clay County.

400 acres, 300 acres of good grass, 100 acres of cultivated land along a creek, Cloud County.

Eldon Thorman

REAL ESTATE AUCTION CO.
ME 2-2148
CLAY CENTER, KANS.

FOR SALE — 10 lots west side of Morganville, Kans.; also 2-room house. Sell with lots or separate. Contact Eugene A. Baldwin, Box 14, Morganville, Kans., After 1:00 p.m. SB3

111 TO 875 ACRE FARMS
470 acres Nemaha County, nice improvements, part creek bottom
740 acres Missouri bottom, 300 acres wheat base. Only \$350 per acre
140 acres creek bottom farm near St. Marys. Very good.
111 acres Kaw Valley. No improvements. Near Silver Lake
240 acres eastern Jackson County, Grade A.
875 acres good grass. Wonderful location.
390 acres, very nice, close to Topeka
320 acres stock farm. Near St. Marys.

Dain's Real Estate

"Friendly Country Folks"
Phone 582-2770
SILVER LAKE, KANSAS

FARMS FOR SALE

200 acre pasture, immediate possession, \$22,000.00.

Unimproved 80 all cultivated. Good allotments, \$12,000.00.

Nicely improved 360, beautiful modern home, 160 acres grass, 200 acres tillable, 80 acres bottom, \$65,000.00, will consider contract.

Nicely improved 160, modern home, very good outbuildings, new water system, 80 acres tillable, no waste ground, 21,000.00 liberal contract.

Call collect for appointment. I have several other offerings to show you.

Kvasnicka Realty

GERALD A. KVESNICKA,
HADDAM, KANS.
Ph. FR 6-2874

GOOD STOCK FARM

505 acres, well watered; 130A cropland, balance pasture. Want to sell on contract. Fair improvements.

FAIRCHILD REAL ESTATE AND INSURANCE
Phone 224-3421
WESTMORELAND, KANS.

Farms For Sale

NEW LISTING —

240 acres, 185 pasture, 50 acres farm land, located in Pottawatomie County. Good bluestem pasture with good fences, water provided by ponds and well, 15 acres alfalfa, 13 acres wheat; with home, barn, sheds and other buildings. \$125 per acre.

210A Rich Creek bottom farm, most lies in one field. Modern home, silo. Other improvements. Pottawatomie County.

240 acre dairy farm located in Jackson County with real nice 3-bedroom modern home with good improvements. 50 acres bottom land with good pasture. This farm can be purchased for \$150 per acre.

270 acre farm, 70 acres farm land, balance pasture. Good fences. Some new. In Olsburg area.

75 acre farm — 50 acre farm 25 acre meadow

Harold Carlson Agency, Manhattan

8th & Poyntz PR 8-3083

Lawrence Welter — PR 8-3455

Harold Carlson — JE 9-2084

Kenneth Pultz — PR 8-5386

MANHATTAN, KANSAS

COIN LAUNDRY

& DRY CLEANING

See the new generation of dependable Maytag commercial washers. Twenty of them, all set in a good building. Plus four Norge dry cleaners.

This business is located in a central Kansas town, in a good location and in a town of above 7000 in population. Owner would like to leave the state. Building and equipment must sell.

Eldon Thorman
REAL ESTATE AUCTION CO.
ME 2-2148
CLAY CENTER, KANS.

FOR SALE — 640 acre farm in Nemaha County. 320A productive crop land. 320B grass. An outstanding value. \$154.00 per acre. Just listed. 200A choice Brown Co. farm with good improvements. Call Norrie, Realtor, Sabetha, Ka.

WANTED — Ponds to lease that are stocked with goldfish. Will not interfere with livestock watering. Don Grimes, Bartonsburg, Md.

FOR SALE — Grassland for recreation for the family and income, 30 acres to 50 acres near Tuttle Creek Lake. Also farms, homes and a Queen and sandwich drive at west end of the Big Bridge. Hiway 16. These are all priced at everyday figures. Earl Olsberg, Olsburg Real Estate, Olsburg, Kans. 66520.

FOR SALE — 240 acres pasture. Good water, modern \$125 per acre. Henry Wagoner, Phone Junction City 238-3636

FOR SALE in Riley: 2 bdr house, full basement, 30x40 quonset, a real buy for \$12,000. 2 bdr. modern \$6500; 2 bdr. modern, nice garage, \$4500. bedroom used trailer house, 10x55. Ben Heer, agent, HI 5-2651.

FOR SALE — 160 acre farm, blacktop near Hope, 97 acres broke, balance pasture, and waterways, springs and pond. Barn, chicken house, ages, pole shed, and modern house. Ph. 40F21, Navarre, Riffler, Hope, Kans.

FOR SALE — 160A improved modern house, all terrain, \$28,500. 160A improved on surface road terraced, \$20,000. Immediate possession. W. E. Johannes Real Estate, Hope, Kans.

FOR SALE — 320 acres farm and pasture land, approximately 5 miles south of Westmoreland, Kansas. Property to be sold out of the Scott estate: Clarence Scott, Margaret Baker, executor. Information concerning this realty, phone 224-3421, Gary F. Conklin, attorney, Westmoreland, Kans. or 224-3421.

FOR SALE or rent — 100 in Wamego. 5 rooms & bath. Newly redecorated. Ref. Meyer, Paxico, Kansas. 913-636-2622.

FOR RENT — 1280 acre & grain ranch. References desired. K. W. Manz, Riverside, Eskridge.

FOR SALE — 240 acre south of Greenleaf, 148 acres cropland, balance good pasture. Plenty water. John Curtis Center Kans.

435 WICKHAM ROAD — one of Manhattan's best built homes. Three bedrooms, 2½ bath, full basement with workshop, large recreation room, fireplace. A few blocks to K-State U. Manhattan's best buy at \$32,000, all cash or to suit. Fred Howse, 2130 Cascade, Colo. Springs, CO.

Farm Equipment

Fairbanks Motor & Electric



NEW OLIVER DEMO AT DISCOUNTS

New Oliver 1850 dsl. and gas demonstrator. Less than 50 hours. With less than 50 hours. Year factory warranty. These were bought for price raise and we will give substantial demo. discount. Only one of each.

Wissing Motor



WANTED — Fast hauled Farmall 300. Richard Ken, Clay Center, Kans.

ST Reduc NEW

CLEARANCE USED CAR

The following will be sold at counts during are NEW:

Nu-Way hay hment, was \$99
IH 301 carrier
tractors
455A 4-row cult (above can be
IH 46 wheel dis
IH 27T baler
IH 309A 3-14 3
IH No. 14 side
USED MA
Tra

1959 Ford 971 d
Cover, Selecto
1941 Oliver 88 st
1951 Allis WD,
hailed
IH WD 6
1950 M-H 30
1947 IH MD
1947 IH M
1940 IH M
1936 Allis U
1955 Farmall 3
& hyd. pump,
(could have f
charge)
COMBINES
IH 141 with cab
IH 125 SP, 12 ft
JD 406 planter,
IH 4-row lister,
boards & fert
OTHER MA
IH 45T baler
IH 55 wire bale

No. 80 baler ...
Bear Cat portab
IH 4 bar rake
Coop 7 mower
14' Harvest Han
2 IH 285 pull li
IH 249 lister
John Deere 12-8
IH 16-8 fert. dri
wheels
IH 618 & 12-10
IH 37 wheel dis
IH 36 fast hitch
MF 3 sec. peg to
PLOW
IH No. 412 FH 4
IH No. 512 fast
A selection of 2
414 pull plows
Ford 314 3 pt.

USED TH
1965 GMC ½ T 6
one owner
1964 Chev. El Ca
one owner
1963 Chev. 4-wh
1962 Chev. ¾ pi
1962 Chev. ½ pi
1961 Chev. ½ pi
1960 Ford ½ pi
1959 IH ½ pick

1957 Chev. ¾ ton
4-spd., 6x7 grain
1955 Chev. ½ pick
1952 Dodge ½ to
1951 Chev. ¾, fla
1947 Ford 1½ T
1947 Chev. wreck
1947 Chev. ½ T, f
sides
1952 Chev. ¼ T, 3
1951 Ford ½ T V-8

1966 Gleaner C-I
4 1966 Gleaner C-I
3 1966 Gleaner C-I
1 1965 Gleaner C-I
1 1959 Gleaner C-I
1 1955 Gleaner A

We need Gleaner new or used

Fuller Chev

Ph

BEL

GOOD ALLIS bal
endless belts and p
Want 4-row rotary
lister. Alfred Roe
Kans.

STOCK Reduction Sale NEW & USED

CLEARANCE PRICES ON USED CARS & TRUCKS

The following new machines will be sold at attractive discounts during this sale. These are NEW:

NU-Way hay handling equipment, was \$910. Now \$725.
IH 301 carrier for fast hitch
IH 301 carrier for fast hitch
465A 4-row cult. \$850
(above can be made into 6-row)
IH 46 wheel disk, 11'6" \$675
IH 27T baler \$1625
IH 309A 3-14 3 pt. plow ... \$415
IH No. 14 side rake 7' \$495

USED MACHINERY

Tractors

1959 Ford 971 dsl. with Comfort Cover, Selecto \$1885
1949 Oliver 88 std. LPTO ... \$585
1951 Allis WD, recently overhauled \$645
IH WD 6 \$395
1950 M-H 30 \$335
1947 IH MD \$745
1947 IH M \$745
1940 IH M \$545
1936 Allis U \$125
1955 Farmall 300, new sleeves & hyd. pump, std. drawbar (could have fast hitch, extra charge) \$985

COMBINES - PLANTERS

IH 141 with cab, 14 ft. ... \$1795
IH 125 SP, 12 ft. ... \$275
JD 406 planter, 4-row \$750
IH 4-row lister, rotary moldboards & fertilizer ... \$750

OTHER MACHINERY

IH 45T baler \$235
IH 55 wire baler with engine No. 80 baler \$375
Bear Cat portable grinder \$50
IH 4 bar rake \$35
Coop 7 mower \$25
14' Harvest Hand elevator \$25
2 IH 285 pull listers, ea. ... \$50
IH 249 lister \$185
John Deere 12-8 drill
IH 16-8 fert. drill with press wheels \$325
IH 6-18 & 12-10 plain drills
IH 37 wheel disk 12' \$450
IH 36 fast hitch disk \$145
MF 3 sec. peg tooth \$30

PLOWS

IH No. 412 FH 4-16 \$425
IH No. 512 fast hitch, 5-16
A selection of 2-14; 3-14; 3-16; 4-14 pull plows.
Ford 3-14 3 pt. \$95

USED TRUCKS

1965 GMC 1/2 T 6 cyl., 3-speed, one owner \$1585
1964 Chev. El Camino, clean, one owner \$1625
1963 Chev. 4-whl. dr. pickup \$1495
1962 Chev. 3/4 pickup, 6, 4-spd. \$1145
1962 Chev. 1/2 pickup, 6, 4-spd. \$895
1961 Chev. 1/2 pickup, 4-spd. \$795
1960 Ford 1/2 pickup, 3 spd. \$685
1959 IH 1/2 pickup, 6, 4-spd. \$575

1957 Chev. 3/4 ton V8, flat bed, 4-spd., 6'x7' grain bed ... \$495
1955 Chev. 1/2 pickup, V8, 4 spd. \$445
1952 Dodge 1/2 ton pickup \$145
1951 Chev. 3/4, flat bed, 4 spd. \$145
1947 Ford 1 1/2 T, bed & hoist \$385
1947 Chev. wrecker truck \$385
1947 Chev. 1/2 T, flatbed & grain sides \$95
1950 Chev. 1/2 T, 3-snd. \$285
1951 Ford 1/2 T V.8, 4-spd. ... \$135

AULD

CHEVROLET

HO 1-5414

WAKEFIELD

GLEANERS

1 1966 Gleaner C-II, 18 ft., cab
4 1966 Gleaner C-II 18 ft.
3 1966 Gleaner C-II 16 ft.
1 1965 Gleaner C-II 18 ft., cab
2 1965 Gleaner C-II, 18 ft.
1 1959 Gleaner A 14 ft.
1 1955 Gleaner A, 14 ft.

We need Gleaner A on new or used combines

Fuller Chevrolet Co.

Ph. PE 8-2281

BELOIT, KANS.

GOOD ALLIS baler with new endless belts and press roll, \$525
Want 4-row rotary moldboard lister. Alfred Roeder, Seneca, Kans.

HERINGTON



USED TRACTORS

1966 A-C D-15, 180 hrs.
1964 JD 2010, 600 hrs.
Two 1962 Massey 65's, one gas, one dsl.
1960 A-C D-14, wide front end, power steering.
1960 IHC 460 gas, new pistons & sleeves; new rubber.
1959 JD 730 dsl., o'hld., new rbr.
1959 JD 435 dsl.; 1958 JD 720 gas; 1958 JD 720 dsl.; 1958 IHC 350 gas; 1958 IHC 450 gas; 1956 A-C WD45; 1956 & 1954 JD 60's

USED COMBINES

16' JD 95, overhauled
1959 JD 45 with cab, 10'
1957 JD 55, o'hauled, 10'
1958 JD 55 extra clean, 14'
1956 JD 45, o'hauled, 10'
1955 JD 55, o'hauled, 10'

HAYING & OTHER MCHRY.

Farmhand stacker
1960 Hesston 14' windrower
JD 14T & 214W balers
New Holland 66 baler
JD No. 896 rake
JD Nos. 5, 8 & 9 mowers
N-H hay conditioner
JD No. 127 Gyramower

E-Z Flow fert. spreader, 12' with side dressing att., like new
Judson 10' fert. spreader
JD R manure sprdr., like new
JD 45 loader with hyd. bucket
JD 46 loader with hyd. bucket
Skyline loader with hyd. bckt.
Superior loader, like new
Grain-O-Vator 30 feed wgn.
A-C 2-row lister with rotary btms. & fert. attachments
JD 6 planter with fert.
JD 494 planter with fert.
IHC 3-pt. lister with fert.
Ferg. 3-pt. lister with fert.
JD 730 & 540 listers, fert.
IHC No. 312 3-16 semi-mounted plow, like new
IHC 3-11 F.H., like new
A-C 3-14 mtd. like new
JD 3 & 4 btm. 3-pt.
32' Crust Buster harrow
16' Crust Buster harrow
JD BWS 12 1/2' disk harrow, like new
JD KRA 14' wheel disk
IHC 37' wheel disk, 10 1/2'
Case 10' wheel disk

SEE US FOR NEW

Grain-O-Vators; Blair and Gehl feeding machinery; Hesston dindrowers; Crust Buster harrows; GB loaders; Ansel cabs; Danuser diggers.

All this machinery is in stock and on display on our lots.

Tri-County Sales

George Munkres

Phone Collect

BL 8-2249 or BL 8-2991
HERINGTON, KANSAS

USED TRACTORS

1964 Ford Model 4000, live PTO, 5-speed transmission, factory propane, 1048 actual hours
1961 961 Ford diesel, 5-speed, live PTO, wide adj. front axle, fully-weighted, A-1 shape
1959 861 Ford diesel, 5-speed, live PTO, new engine
1960 871 Ford diesel Selecto-speed, live PTO
1959 IHC 650 diesel, standard excellent condition
1948 Ford 8N tractor with Davis loader and Scout backhoe
1948 IHC M, A-1 shape
1947 IHC M, A-1 shape
1948 Massey 44 with loader

USED IMPLEMENTS

1961 Ford 250 baler, extra good 4x16 Cockshutt late model pull type plow, cyl. lift.
11 ft. Cockshutt tandem wheel disc
Model 310 Ford 2-row loose ground lister with fertilizer
Dempster 2 row planter, disc openers, fertilizer
Model 309 Ford 2-row planter
IHC 2 row weeder, pull type

George Motor Co.

DODGE CARS & TRUCKS
CLYDE, KANSAS
Phone 446-3340
FORD & MM FARM EQPT.

FOR SALE - 1950 A JD, completely overhauled, new paint, \$575. Fertilizer attachment for front mounted JD cultivator., LP conversion kit for A JD. B&S 9 hp engine. Howard Goering, Peabody, Kansas. x3

COMBINE TRAILER wanted. Ralph Bauer, Telephone 913 747-5201, Greenleaf, Kans. x4

ANOTHER FIRST FROM WINPOWER

A Blade for 120 H.P.
Tractors ... and for
Smaller Tractors, Too

You have work power unlimited with a Winpower blade. 3 work saving models. No strain, no lifting. Winpower's "Instant Offset" (patent pending) lets you offset the moldboard without tools or lifting. Models available for 3-point, fast hitch and snap coupler tractors in 6', 7', and 8' widths.

We're slashing prices on the Winpower line during February for volume sales!

Winpower 13 1/2 ft. field cultivator, pull or lift type (Factory List \$675), Our price \$549.

Winpower 6' 3-point blade (Factory list \$89) Our price \$69.

Winpower 4-section rotary hoe (Factory List \$543) our price \$449.

Winpower 6-ton wagon (factory list \$170), Our price \$145.

Winpower 7-ton hoist (Factory List \$82) Our price \$69.

Winpower post hole digger (factory list \$165), our price \$132

Wenger Impl. Co.

Boys Industrial School Road
off US 24
North Topeka Call CE 4-8198

USED TRACTORS

871 Ford diesel SOS, power steering, new PT & new rubber
54 NAA Ford, A-1
9N Ford, good
HAYING EQPT. & COMBINE
14T John Deere PTO baler
1966 269 NH with thrower, PTO, string tie
1965 269 NH wire tie, PTO
1965 269 NH PTO string tie with thrower
2 NH Super 77 balers with motors OK
7 foot MH clipper PTO combine, OK

We would like to thank all who came into our store on Tuesday March 7 for our get acquainted open house.

Burns-Salisbury



315 So. 3rd

Ph. PR 8-5731

MANHATTAN

Store Hours:

7 a.m.-5:30 p.m. Sat. 7 a.m.-noon

SEE THESE TRACTORS

IN BELOIT

1958 JD 720 dsl. with hyd. & cyl., good \$2550
1954 Super MTA, live hyd., & line PTO, excellent \$1850
1960 IH 340 utility gas, full eqpt., low hrs. \$1495
1960 Oliver 770 RC gas, clean \$1350
1955 IH F400 gas RC, hyd., & cyl., good \$1295
1955 MM UTS LP gas, hyd. & cyl., very good \$1095
1963 Case 930CK dsl., clean & low hrs. \$3995
IHC 11' No. 37 wheel disc, good
Late model 10 ft. MM oneway
JD 14T baler, reconditioned

Blanding Impl. Co.



PE 8-3066

BELOIT, KS.

AT BELLEVILLE

IHC No. 463 cultivator
IHC 450 planter, dbl. discs, openers, fert. attach.
2 IHC No. 249 fast hitch listers, one with fert.
3 JD 730 listers, 2 with fert.
2 FA 35 IHC lister-cultivators
IHC No. 470 lister-cultivator, like new
New Servis 160 shredder



Chapman's

on US 81

JA 7-2273

BELLEVILLE, KANS.

WANTED - 3 Surge stalls, also pipeline milker. Martin Konfer, RR3, Clay Center, Ks., HO 1-5746 Wakefield. x3

FOR SALE - MF Super 92 new paint, one owner, 14 ft., early 1963. Field ready. Lloyd Everett, Idana, Kans. SB5

FARM EQUIP. PRICED FOR IMMEDIATE SALE



New Blair 5-12 feed wagon, big tires, been used 10 days \$1175
Used Blair, 5-12 feed wagon, tandem \$735
Used Blair wagon, 4x10, big tires \$635
Blair demonstrator, 4x10 wagon \$695
John Deere chuck wagon box \$650

Grain-o-Vator No. 30, big tires, used 20 days \$945
New Oswalt silage loaders, beef size, mounted on your tractor \$1650

1959 Ford 861 tractor with industrial loader \$1795
1958 Work Bull Massey Harris loader, 1001 size \$2395
1954 Oliver 14 ft. combine with corn head \$895
1951 John Deere 14 ft. combine, No. 55 \$595
1956 IHC 141 combine, clean \$1475

1958 Baldwin 14 ft. A combine, clean \$2950
1965 Baldwin 14 ft. combine, A-II, like new, wheel brakes
1963 Baldwin 16 ft. C combine completely rebuilt \$5500
1965 John Deere No. 55 14 ft. combine, straw chopper
1958 IHC 101 combine, 10 ft., rebuilt \$1575
1955 Case 150 combine, clean \$750
New Schafer 14 ft. wheel disc \$845
New Case 14 ft. wheel disc \$750

1959 Massey 65 gas tractor, clean \$1725
1953 IHC Super M LP tractor, new tires & new engine overhaul \$1195
1959 Allis diesel, D-17, new engine overhaul \$2450
1959 Allis D-17 gas row crop, new engine overhaul \$2275
1957 Case Super 400 diesel row crop \$1525
1956 Allis WD-45, new engine & new tires, complete \$1260
1952 Massey Harris 44 tractor, clean, hyds. \$475
1951 Massey Harris 44 tractor, good eng., good tires \$375
1951 Case Model D, clean, good engine, good tires, hyds. \$475
1952 John Deere A tractor with cultivator \$675
1949 John Deere A tractor, mtr. rebuilt \$460
1959 Case 800 tractor, very clean, diesel std. \$1525
1965 Case 930 row crop, like new, used 8 months
1966 Case 830 row crop, LP, 200 hrs. You can't tell this from new
1950 IHC M LP equipped, new tires \$795
1950 WD Allis wide axle tractor, runs good \$575

LONGHOFER SUPPLY CO.

J. I. Case & A-C
Phone EV 2-2620
MARION, KANS.

SEVERAL GOOD AC Roto balers, reconditioned, guaranteed. Deliver any place. We install endless belts. Claude Talley, Wetmore, Kans. 866-4530. SB6

FOR SALE - Peerless roller mill and mixer. Arnold Lynch, Blue Rapids, Kansas. Phone CA 6-7446. x3

FOR SALE - 1951 Gleaner 14 ft. SP combine, runs good, \$700. Doug or Harry Matson, Longford, 388-2178 or 388-2165. x4

FOR SALE: pull type Gotcher anhydrous ammonia applicator. 14 ft. bar, complete, ready to go. IH 10 ft. dry fertilizer spreader, portable 2 & 3 place individual farrowing houses. Leroy Miller, ph. 456-9871, Wamego. SB3

FOR SALE - Slick 1958 55 John Deere 14 ft. combine, would trade for cattle. EV 2-2829 Marion, Kansas. x5

FOR SALE - Two unit Surge milker complete, windmill head and fan in working condition. Comfort cover with windshield for Ford tractor. Levi Rohrer, Wakefield, Phone Longford 388-2283. x5

WANTED - 4" & 6" irrigation pipe: For sale - Alfalfa seed, 32c lb. Wesley Nauerth, 1724 So. Manhattan Avenue, Manhattan Rt. 2. PR 6-5959. SB5

USED COMBINES

1966 AC C-II combine, 18 ft., low acreage
1963 AC A combine 14 ft. straw chopper, shredded, cut less than 1000 acres
1957 JD 55 combine, 14 ft., PS, no custom
1961 AC R combine, 14 ft.,

TRACTORS

1966 AC 190XT diesel, 350 hrs.
1960 AC D-170, new overhaul, clean
1960 AC D-17 LPG, new overhaul
1956 IH F-400, clean
1953 AC WD-45
1952 AC WD 45 kit, WF
1951 AC WD

MISCELLANEOUS

1965 AC 80T mower, 9 ft.
John Deere No. 8 mower, 7 ft.
1966 Mordige springtooth, 30 ft. like new
1962 NH 569T baler
Several AC 3 & 4 mt. plows
IH No. 37 12 ft. wheel disc.
AC loader for D-17
Several 16 ft. JD springtooths.
Would trade late 18 ft. AC header for 16 ft., must be good
FIELD-MASTER Springtooth

See Us For The New

Jost Impl. Co.

Phone 947-3182



HILLSBORO, KS.

Attention

JOHN DEERE PLANTER & LISTER OWNERS

We are now taking orders for the New Positive Drop & Individual Drop 72 Cell Milo Plate Changeover. The price includes all parts. Installation requires only 15 minutes per row. Send us \$8.00 per row wanted & allow 3 to 4 weeks for delivery. Above price includes sales tax & postage.

USED MACHINERY

Tractors

1963 John Deere 5010 John Deere 5010 diesel, fully equipped
1962 Ford Super Major diesel. You have to see this to believe how slick it is. \$1450 hours.
1959 IH Farmall 560 gas
1959 IH International 460 utility diesel
1960 Cockshutt 560 diesel
1957 M&M UB LP gas
1955 IH Farmall 300
1955 Oliver Super 99 diesel
1953 Massey 55 LP gas
1950 Massey 55 diesel

PLOWS

John Deere No. 66 4x16 pull
John Deere No. 66 4x14 pull
M&M 4x16 pull
Ford 4x14 3-point semi-mounted
Case 4x14 3-point
Case 4x16 3-point

DISC HARROWS

IH No. 37 10'9" wheel disc
Krause 10'6" wheel disc
M&M 11' wheel disc
AC snap coupler tandem

MISCELLANEOUS

AC snap coupler subsoiler
AC snap coupler tool bar carrier
Montgomery Ward hammermill
John Deere No. 730 pull lister on trailer with PTO drive with rotary moldboards
New Holland PTO manure spreader, 130 bu.
Massey Ferguson 7 ft. trail mower with balanced head
IH 2A hay conditioner
New Holland No. 69 wire baler

Lott Impl., Inc.



EX 2-3110

MINNEAPOLIS, KANS.

NEW SHAVER post-driver, fits most any tractor, for sale. Joe Straub, ph. Wamego 456-9255. SB4

NO TRADE swather specials. New 1966 IH 14' No. 201, auger platform, hay conditioner, dual wheels, 9.5x16 tires, lites, reel end guards, skid shoes. List price \$6106.16. Sell for \$4945.98. Used 1964 14' No. 201, apron platform, new aprons, ready for the field \$3325. Used 1962 14' No. 201, apron platform, new aprons, \$2350. Valley Equipment, Lindsborg. SB4

JD 4-row No. 40 cultivator, like new, \$450. Want 4-row rotary moldboard lister. Alfred Roeder, Seneca, Kans. x3

SALE

DEMPSTER PLANTERS AND CULTIVATORS

During March we can save you an extra 10% from our regular discount prices on planters and cultivators. We'll go all out to give you the best deal possible — deliver free within 50 miles and finance on low bank rates.

KEWANEE DISKS!

Get these low prices on the Kewanee line — most popular disk in the country.
8 ft. Model 100 with 18 in. HD blades and tires (List price \$650) Our price \$425 (demo).
11 ft. Model 100 with 18 in. HD blades and tires (List price \$859) Our price \$750.
12 ft. Model 100 with 18 in. HD blades and tires (List price \$910) Our price \$795.
17 ft. Model 900 with 20 in. HD blades and tires (List price \$1517) Our price \$1295.

ROTARY CUTTER HEADQUARTERS

New Mono 4-ft. lift type less tires (list \$250) our price \$185
Mono 4-ft. pull type with tires (list \$360) our price \$250
5-ft. lift type with rear wheel (list \$360) our price \$275
5-ft. pull type with tires (list \$380) our price \$275
6-ft. heavy duty lift type (list \$495) our price \$350
6-ft. heavy duty pull type with tires (list \$530) our price \$375
8-ft. heavy duty lift type with rear wheel (list \$710) our price \$475
8-ft. heavy duty pull type with tires (list \$730) our price \$495

For the lowest prices on any Massey Ferguson equipment, write or call

Wenger Impl. Co.



Boys Industrial School Road off US 24
Call CE 4-8198 North Topeka

BETTER USED TRACTORS

1965 MF No. 165 std. gas tractor, 894 hrs., like new, A-1 cond.
1964 MF No. 65 dieselmatic, 1100 hrs., very good, A-1 cond.
1963 Case 731C diesel tractor, 1800 hrs., very good, A-1 cond.
1962 Ford 971 diesel tractor, tricycles and wide front, priced to sell
1957 Oliver Super 88 diesel, motor completely overhauled in A-1 cond.
1957 WD AC tractor, gas, wide front, motor new crankshaft, A-1
Several other used tractors — H & M — WD Allis & Massey Harris.

FINE USED COMBINES

Good late used combines in A-1 condition.
1964 Massey Ferguson Super 92, with cab, 14 ft., like new, in A-1 condition
1963 403 IHC 14 ft., like new, in A-1 condition
1962 MF No. 82 in very good condition, with new cab last year
1962 MF No. 72 14 ft. with cab, in A-1 condition
1960 Massey Harris No. 60 12 ft. header, in A-1 cond.
1959 IHC 151 with cab, good mechanically
1955 Oliver Model No. 35, in good condition with corn head
1952 Super 26 A-1 cond., one owner
Brauchi's — A place where the price is right for a good buy.

Brauchi Bros.



704 Center
HI 3-4171

MARYSVILLE, KANSAS

WANT LATE Deere 4-row curler with 3-point hitch. Have good Brownlie transmission, will sell cheap. Geo. Steele, Rt. 1, Lawrence. x3

1 GOOD MM 168 self-propelled combine for sale. 1955 Model, 6 cylinder engine, and a 14' header bar. Telephone VI 3-3229. Allen H. Harvey, RR2, Lawrence, Kans. SB3



1955 Ford 660 live PTO .. \$695
1955 Ford 660 live PTO .. \$795
1955 Ford 660 live PTO .. \$895
1963 Ford 2000, live hyd. \$1795
1958 Ford 841 diesel \$1495
1959 Ford 861 diesel \$1695
1955 Ford 850 LP \$1495
1957 Ford 860 live PTO .. \$1495
1954 Ford NAA 4 speed .. \$495
1952 Ford 8N tractor \$395
1954 Ford NAA 4-speed .. \$795
1964 Ford 4000 5 speed .. \$2495
1962 Ford 5000 diesel \$2495
1959 Ford 961 diesel \$1595
1956 IHC 300 Utility \$695
1954 Ferguson TO 30 \$595
1948 Ford 8N with loader \$695
1944 Ford 9N with loader \$350

USED EQUIPMENT

Garwood 5 yd. dirt scraper \$950
Pull type rotary mowers .. \$135
6 ft. Mott flail mower \$175
Manure loader 900 Ford .. \$275
Two row cult. 900 Ford .. \$225
Manure loader for Ford .. \$185
6 ft. Ford side mt. mower \$125
3 pt. mtd. rotary mowers \$165
Ford 706 rev. dirt scoop .. \$85
1963 Forg. No. 10 PTO baler .. \$1195

1961 NH S69 PTO baler .. \$1150
1955 NH 66 motor baler .. \$295
1956 NH S77 motor baler \$175
1965 Ford 612 forage harv. \$1495

1961 MC 6 ft. flail chopper \$295
1959 Cron guard dryer .. \$975
M&M 4-14 plow with tires. \$175
Case 9 ft. one way with tires \$125

Ford 4 row weeder, 14 ft. \$125
Ford 12 ft. mtd. springtooth \$175

Case 7 ft. rear mt. mower \$95
MH No. 6 7 ft. rear mower \$75
Ford 7 ft. rear mt. mower \$225
Ford 7 ft. rear mt. mower \$55
Superior hyd. loader-Ford \$295
Wagner hyd. loader, Ford \$225

McPherson Tractor Company

"Ford Tractor — New Holland Dealer"

Ph. CH 1-2900, McPherson, Ks.

USED TRACTORS.

1963 3010 dsl. with new tires
1959 861 Ford dsl. with wgt.
1961 4010 dsl. with 4020 pump
1959 730 dsl. JD
1952 M LP with live pump
1952 Super M IH

JD COMBINES
1964 JD 95, 16', cab
1965 C-II AC 16', cab
1959 JD 55, 14', cab
1956 JD 45, 10', clean
1954 JD 55, 14', clean
1962 JD 55, 14', PS
1961 JD 55 13', Hume reel
1956 JD 55, 14', 1957 45, 10'

ROW CROP TOOLS
2 694 AN (6 row 30") planters fully equipped
2 JD 45 4-row front mt. cults. with 3-point rear rigs
3-section JD No. 14 hoe, very clean
Used disc covers for 494 & 694 planters
2 No. 238 IH cults., complete
Gandy insecticide & herbicide attachment

MISCELLANEOUS
10' KBA JD disk
24T PTO baler
8 1/2' MM 2-wheel rake
No. 594 LW JD rake
No. 594 JD rake
220X Letz with mill feeder
220X Letz with PTO
80X Letz stationary
No. 21 Viking 3-point mill
Viking PTO mill
95 bu. New Idea spreader
R JD 95 bu. spreader
Kim 9 post hole digger
No. 30 Grainovator
F931 JD 16' wheel barrow

Washington Impl.



EA 5-2301
WASHINGTON

D-7 CAT, 9G Series, extra good with double drum cable unit, \$25000. 5 yd. hyd. scoop, good, \$300. Harold Marshall, Holton, Kans. Phone 364-2800. SB4

TEX-FLOW irrigation pipe, plain gated and newly-designed sprinkler towlines. Quality products. Special pre-season prices. Also available: used pipe, Noble disc harrows and Richardson Furrowers. Irrigation Headquarters North Central Kansas. Warren St. Pierre, 1 west, 1/2 north Ames, Phone 446-3631. SB6

DAUER IMPLEMENT CO.

1953 Massey-Harris No. 70 12' combine
1961 F-560D, new pistons & sleeves, new rear tires
McCormick No. 412 4-16 semi-mounted plow
1957 McCormick 46T twine baler
1962 McCormick 46T twine baler
1964 McCormick 46W wire baler
1966 McCormick 47W wire baler
McCormick 55W wire tie baler with engine
1952 Massey Harris Super 27 16' combine
McCormick No. 60 3-16 plow
McCormick No. 37 10'9" wheel disk
McCormick No. 37 12'9" wheel disk
McCormick No. 37 12' wheel disk
McCormick No. 100 mower, 2 pt. hitch
John Deere No. 6 cutter with row crop & cutter bar attachments
1949 W6 McCormick tractor
1950 W6 McCormick tractor
1955 R160 International truck with bed & hoist
1962 IH 101 combine, 12' One nearly new tractor tire 13.6x36 4 ply \$60
1 complete 14 ft. header with retractable finger auger & nearly new roller type feeder chain for 125 IH combine \$150
McCormick 16x8 MF drill, low rubber & rubber press
1966 McCormick 16x8 No. 10 drill with fertilizer atts., sowed 225 acres.
IH 6' peg harrow sections



Falcon

Phone 1011

4-ROW front mounted cultivator. MF 65-85, excellent condition. Barb wire. Earl Kuntz, Abilene, Kans., Phone Buckeye. x3

FOR SALE — Farmall H tractor, good; IH mower; JD 15' straight disc; JD 2-section drag spring tooth; IH 2-16 plow on steel; one 5' horse drawn disc. Forrest Hartner, Clay Center, Kans. Phone ME 2-2058. x3

FOR SALE — 700 Series Ford loader & material bucket, near new. Fits 800 series Ford tractor. No longer need. Save half price. Phone Beloit PE 8-3048 or write Olmer Gaddis, Barnard, Kans. SB5

FOR SALE — IHC adjustable wide front end with wheels for Farmall M. Henry Abels, Clay Center, Kansas. x4

1947 JD A — Near new nylon tires all around, runs real good. \$400. Phone 834-2556, Soldier, Kansas. x3

FOR SALE — Bearcat 12 in. roll and mix mill. JE 9-3173, Manhattan, Stan Schurle, Rt. 1. SB4

FOR SALE — 1961 High Boy (Hahn) with topper 1962 503 combine, 16 ft. header & 4 row corn head. All in good condition Republic Grain Co., Republic, Ks., Phone 913 FO 1-2034. SB4

FOR SALE — Tandem axle stock trailer, 14', electric brakes and deck rail. Stewart 3 section jointed shaft shearing machine with 2 E-B handpieces. Wayne E. Neel, Jamestown, Kans. x5

FOR SALE — Used combines. E. C. Riley Impl. Co., Cawker MF 92 Super, MF 92, MF 82. City, Kans. SB3

FOR SALE — Dempster anhydrous applicator with pump, 150 gal., Phone 584-4866, Rossville. SB5

Will trade JD 3-16 roll over plow for 4-16 or 5-14 steerable plow or Case A series pull plow; What do you have? Johanning Bros. Impl. Co. Lawrence, Kans. Phone VI 3-8011. x4

Miscellaneous

FOR THE ride of your life, ride a Big Horn saddle from Key Milling, Clay Center, Kansas. SB TF

NEARLY NEW windmill for sale. Contact Eugene Curbey. 712 Tuttle Street, Manhattan, Ks. Phone PR 6-4464. x3

ARMY SURPLUS
OUTSIDE WHITE
PAINT
\$2.93
Per Gallon

Kimberly Washable
Vinyl Latex Wall Paint

FAITH'S

Furniture

East US 24 PR 8-3786
MANHATTAN

YEO & TRUBEY can blow Hagan cellulose fibre insulation into any accessible attic space and almost any wall or floor space. Call Trubeys on PR 6-9266 collect for full details. Payment plan available. S3

FLEA MARKET — Assaria, Kansas, May 6th. Inquire J. Oline, Assaria, Kans. SB4

FOR SALE — Seven hundred hedge posts. Nathan Kuntz, Abilene R1, Phone Buckley 3540. x3

GOOD RAILROAD ties for sale. Bruna Construction & Salvage Co., Inc., Marysville, Kans., Rt. 1; phone Hanover ED 7-2307. SB4

AGRI LIME

Delivered, or at plant 3 miles north, 1/2 east of Chapman

MARSTON
LIMESTONE & GRAVEL INC.
Ph. WA 2-3151, Route 2
CHAPMAN, KANSAS

FOR SALE — Irrigation pump complete with suction line & strainer & approximately 400 ft. of 6" pipe. Phone Junction City CE 8-2332 or CE 8-1650. x3

FOR SALE — Unfurnished good hunting and fishing camper and metal pick-up bed for 3/4 ton pickup \$80. Henry Reiff, R3, Hope, Kans. Phone Elmo 3026. x3

HEDGE CORNER posts, others. Used dimension lumber, flooring, siding. Harold Swanberg, Clay Center, Phone ME 2-3278. x3

Help Wanted

WANTED — FULLTIME hand on farm, single preferred. Chris Steege, Alma, Kans. 66401. x3

YOUNG MARRIED man wanted for general farm work and livestock handling. Must be experienced and have references. \$300 per month plus house and electricity, and other benefits. Box 1009 LD, Manhattan, 66502. Write box K c/o Grass & Grain, SB3

WANTED — Year around married man, general farm work. K-Bar Ranch, Hugo or Hal J. Kunze, Randolph, Kans. x4

Antiques

NELLIES

Antiques

WESTMORELAND

Phone 224-3303

Services

INCOME TAX service — Experienced tax consultants. Call for appointment CH 3-1588, Baron's Hotel, Concordia. Dale and Geneva Brown. x3

Pets

GERMAN SHEPHERDS, registered. Puppies, reasonably priced. Stud service, international champion bloodlines. BL 8-3032. Robert Finley, Herington. x3

FOR SALE — Extra nice German Shepherd puppies. AKC Registered, farm raised. Roland Gensing, Alta Vista 229-6471. x3

FOR SALE — Coyote dogs, trail hounds & unbroke sight hounds. Phone 9-3375, Manhattan. x3

Riley Grassland Brings \$118

MANHATTAN — Riley county grassland of some 403 acres brought \$47,900 — an average of \$118 — at an auction last week.

Buyer was the Pullman Co., Frank McDermond, president, which operates the adjacent Dewey Ranch. The land was bluestem grass growing on K177 three miles south of Manhattan.

A bid of \$150 per acre was received for a 115-acre tract the land from Floyd Wolcott, barger of Manhattan, but because the single bid for the total acreage from the Pullman Cattle Co. beat the combined bids for the two tracts, the land was sold in one piece.

Lawrence Welter of Manhattan was the auctioneer, and reported the crowd for the sale was the largest he ever had for a land sale. The Carlson Agency of Manhattan handled the sale. The land was sold by the White Estate, Bertha White, Administrator.

ELLSWORTH DLABEL GETS CMA JOB

The manager of the Ellsworth cooperative, Peter B. Dlabel, has recently been selected



Pete Dlabel

ident of the regional cooperative based in Kansas City, the Farmers Union Cooperative Marketing Association.

4000-Acre Rdmc Is Sold

PEABODY — The Townsends Ranch, owned for the past 25 years by Frank and Will Lathrop and Mrs. H. G. Hawley, has been sold to Wayne Wallace, Wichita.

Frank Lathrop did not close the sale price but said transfer of the 4000-acre ranch is effective April 15.

The ranch headquarters are three miles northeast of Peabody.

The present owners purchased the ranch from the Townsends family in 1937 and added 300 acres. It has been transferred from a farming operation to a cattle ranch.

Phipps Renamed By Council Grove Production Credit

COUNCIL GROVE — Phipps, Matfield Green, has been reelected president of Council Grove Production Credit Association.

Phipps and Paul Taylor, Chapmans were reelected officers at the 33rd annual meeting of the PCA last week.

Others on the board are: Epp, Newton; Marion Phipps, Council Grove; and Karl W. Ser, Americus.

Charles E. Graham is treasurer and Bill Alspaw assistant secretary-treasurer and

man of the organization. Speaker at the annual meeting was state senator Louis Porter. The Wildcat Singers, Wilsey, directed by Ray Mock, provided entertainment.

Area Association

Earl Brookover was selected annual meeting of Livestock Association last week. Ward Warren, vice-president. New directors: Amstein Jr., Cl

Split In R

WOODBINE — ranks of the Lyershed District closed Tuesday Beck, Junction president.

Beck acknowledged petition containing on a two mill tax has been filed re last month to restrict share of water construction cost. The petition was defeated by a 24-1 vote Dec. 6 1966.

The watershed waged a successful campaign against the \$17.6 million Woodbine Dam. Corps of Engineers be built on Lyon miles southwest of

Beck and other the district were sons to testify against Woodbine Dam official water planning conducted day by the Kansas Resources Commission. Representatives from K Lawrence, Topeka

College R At K-Stat April 7-8

MANHATTAN — State University Club will sponsor rodeo April 7-8 in house.

Sanctioned by Intercollegiate Rodeo, the event about 100 contestants from eight universities.

The 1967 K-S Queen will be crowned in the finals of the National Rodeo Queen Contest, St. in June.

In addition to K competing are University of Kansas, South Dakota, Northern, S.D. at Aberdeen, S.D. State Teachers Spearfish, S.D., W. University and Iowa.

Men can participate in events: bull riding, barrel racing, calf roping, steer roping and barrel racing.

Proceeds from each fall and spring for K-State.

Grassland
\$118

TAN — Riley
d of some 400
7,900 — an
at an auction

as the Pullman
Frank McDerm
which operates
ewey Ranch. The
bluestem grass
77 three miles
an.

\$150 per acre
r a 115-acre tract
from Floyd W
Manhattan, but
single bid for the
from the Pull
beat the combi
two tracts, the
n one piece.
Welter of Man
e auctioneer, and
e crowd for the
gest he ever had
The Carlson Ag
an handled the
as sold by the
tha White, Atm

TH DLABAL
A JOB
ager of the Ell
e, Peter B. Dlab
ly been selected

e regional cooper
Kansas City, the
Cooperative Man
ation.

Acres R
d

Y — The Tow
med for the past
Frank and Will
Mrs. H. G. Hawk
to Wayne Wal

athrop did not
sale price but
of the 4000-acre
e April 15.
ch headquarters
s northeast of

sent owners pur
from the Tow
1937 and added
has been trans
arming operatio
anch.

s Renam
ouncil Gro
ction C

IL GROVE —
Matfield Green
ected president
Grove Producti
ation.
and Paul Tayl
were reelecte
e 33rd annual
A last week.

en can participate in sev
en events: bull riding, saddle
brone riding, bareback riding,
calf roping, steer wrestling, rib
bon roping and the fraternity
steer riding.
Coed competition includes
barrel racing and goat tying.
Proceeds from the rodeo fi
nance an overnight trail ride
each fall and a steak fry each
spring for KState club mem
bers.
The Wildcat Stee
directed by B
provided enter

Area Men On New Livestock Association Board

Earl Brookover of Garden City was selected president at the annual meeting of the Kansas Livestock Association at Wichita last week.

Ward Warren, Silverdale, is vice-president.

New directors are William G. Amstein Jr., Clifton; Fred Ger-

mann, Dwight; Thomas Potter, Wichita; Robert Sterling, Hardner; Jack Vanier, Brookville; and Phil Pratt, Hoxie.

Other directors are Alfred Barby, Meade; Guy Bemis, Hays; Thomas Benton, Garnett; O. C. Hicks, Garden City. W. C. Oltjen, Leona; and Richard

Stryker, Fredonia.

The stockmen took mild or predictable stances in their resolutions. Most attention-getting was favor for a law which would allow counties to assess income tax to relieve farms, business and homes from taxes.

Other resolutions:

- Continued cooperation on legislation and efforts to curb urban and industrial pollution of air and water.

- Exemption of all personal property except licensed motor vehicles from the tax rolls.

- Equitable freight rates on a competitive basis for raw agricultural materials as well as finished agricultural products.

- Opposition to the Corps of Engineers taking any but necessary land for reservoirs.

- Continuation of selection of Kansas livestock sanitary commissioners by the Livestock Association rather than on a political basis.

- Opposed to removing the county assessments from elected county clerks and county commissioners to the state appointed Department of Valuation.

- Assessment of agricultural lands on the basis of productivity rather than sale price.

Split In Ranks Of Watershed District

WOODBINE — A split in the ranks of the Lyons Creek Watershed District has been disclosed Tuesday by Hayes B. Beck, Junction City, district president.

Beck acknowledged a protest petition containing 327 names on a two mill tax levy adopted has been filed requesting a vote last month to finance the district share of watershed project construction costs.

The petition was filed March 2, Beck said. He said the board had not planned to make it public until names were checked for validity. A total of 238 valid signatures will force a vote on the tax levy.

A similar two mill levy was defeated by a 24-vote margin in a vote Dec. 6 1966. A protest petition forced that referendum.

The watershed district has waged a successful six-year battle against authorization of the \$17.6 million Woodbine Dam and Reservoir proposed by the Corps of Engineers. It would be built on Lyons Creek 15 miles southwest of Junction City.

Beck and other members of the district were the only persons to testify against inclusion of Woodbine Dam in the state official water plan during a hearing conducted last Thursday by the Kansas House Water Resources Committee. Representatives from Kansas City, Lawrence, Topeka, and Manhat-

tan testified in favor of including Woodbine during a hearing March 7.

The Kansas Water Resources Board has recommended against the inclusion of Woodbine in the state plan. The Senate included the project in a bill that passed two weeks ago and which is now being considered by the House Committee.

The Lyons Creek Watershed project would cost \$4.1 million. Included is land in Geary, Dickinson, Morris and Marion counties. Beck said the two mill levy for construction could not become effective until the petition is declared invalid or a second election is conducted, if the petition contains sufficient signatures.

AUCTION SALE

**Saturday
APRIL 1**

Starts 10:00 a.m.

4TH ANNUAL CLEAN-UP SALE

Eddie's Service Paxico, Kans.

ALLIS CHALMERS DAVID BROWN NEW HOLLAND

TRACTORS

1966 AC 190 Gas Demo
1951 WD Gas New Tires
1957 Massey 33 Row Crop Live Hdy.
1946 IHC H Good
1951 IHC H Real Good
1966 David Brown
1948 IHC H with Cult.

2- AC Rotary Mowboard 3 pt.
1- AC Rear Mtd for WD

DISCS & HARROWS

1- Noble 3 sec. 18' w/drawbar
2- 8' AC Mounted
1- 10' Kewanee Wheel type
1- 14' Krause Wheel type
1- 9' Kewanee New
1- 12' Drag Disc Case
2- 7' IHC Drag Disc

COMBINES

1948 Massey Pull type
1946 AC60 Pull type
1956 AC 66 Pull type
1959 Massey Super 26
1959 IHC 141
Corn head for 141

BALERS

1- 1956 Roto Baler
1- 1963 IHC 46T
3- 1948 IHC 45T
1- 1959 Model 68T N.H.
1- 1966 N.H. 275W Demo
1- 1966 N.H. 269T New
1- 1952 Case Baler

MOWERS

1- AC Trail type 1965
1- AC Semi Mount
1- J.D. No. 9 1964
1- N.H. Semi Mount New
1- 460 Haybine N.H. Demo
1- D-14 Side Mount Mower

CULTIVATORS

1- AC 2 row rear mount
1- AC WD Cult.
1- J.D. 2 row for A, B & G
1- J.D. Cult. for MT

PLOWS & ONEWAYS

2- AC 3-14 Mounted
1- IHC 3-14 on Rubber
2- IHC 2-14 on Rubber
1- Oliver 2-16 on Rubber
1- Massey 3-14 3 pt.
1- AC #74 4-16" 3 pt.
1- AC 214 Mounted
1- J.D. 2-12" Plow f/MT
1- Mod 64 4-14" Mid Plow New
1- J.D. 3 pt 2-14" Plow
1- AC 2-14" Plow Pull type
1- J.D. Oneway Rubber
1- MM Oneway
1- J.D. Oneway on Steel

RAKES

1- John Deere 5-bar
1- IHC 4-bar Rake
1- New Holland 56 New
2- AC PTO Rakes

LOADERS

1- AC Loader for D-15
1- AC Loader for D-17
1- Ford Loader

MISCELLANEOUS

2- 2-Row Stalk Cutters
1- Hammer Mill Mont'y Ward
1- New Holland Crusher
1- Comfort Sprayer Mid
1- Comfort Sprayer trailer type
1- 9F Kneib Bale Loader
1- AC Post hole digger
1- 12x6 IHC Wheat Drill
1- J.D. Corn Sheller PTO on Rubber

FIELD HARVESTERS

1- #33 New Holland
1- 1951 Gehl
1- 1951 AC

TERMS CASH OR FINANCING AVAILABLE
For further information contact the owners or auctioneers

AUCTION CONDUCTED BY
HAGEL AUCTION COMPANY INC.
AUCTIONEERS - ADVERTISING SPECIALIST - SALES MANAGEMENT
4210 No. Elmwood, Kansas City, Mo., Tel. 816-453-3762



Clay Center Co-op Board

The new board for the Farmers Union Cooperative Association of Clay Center, Leonardville and Miltonvale; left to right, Robert Sanneman, Leo McKain, Allen Lard, Fred Schoneweis, manager Phil Parker, Wayne Hafner, Vincent Larson, and Paul Pfizenmaier.

The Growing Hog Market Is At

WASHINGTON SALES CO.

TRY US SOON

HOGS every TUESDAY

CATTLE every WEDNESDAY

All Sales Start 1:00 p.m.

A Growing Market for Finished Cattle

ED BURT, Owner

CALL ME IF YOU WANT AN APPRAISAL

Barn Phone EA 5-2266 Residence EA 5-2393
WASHINGTON, KANS.

AUCTION SALES IN FIRST SECTION AS WELL AS THIS SECTION

John Deere — G.M.C.

Farmhand Hay Equipment

MACHINERY

<p>2 John Deere 45 combines, 10 ft. bar, always shedded, low acreage machines, one with pickup reel</p> <p>3 IHC Model 37 tandem discs, from</p> <p>1961 John Deere 214WS wire PTO baler, very good condition</p> <p>1958 Allis Roto baler, good condition</p> <p>IHC 12 ft. spring tooth, smoothing attach, rope control</p> <p>John Deere FB 16x8 low wheel drill, press, fert. attach., double pr. lifts, good</p> <p>MM Drill, 13-7 low wheel, fertilizer, A-1</p> <p>John Deere 406 Planter, fertilizer, insecticide, good</p> <p>John Deere 290 Planter, fertilizer, good</p> <p>John Deere 2 row belly mounted lister, fert. attach., rubber press</p> <p>Dempster 2 row lister, 3 point, rotary moldboards</p> <p>John Deere fert. attach, for 4 row tool bar lister</p>	<p>\$225</p> <p>\$1095</p> <p>\$595</p> <p>\$175</p> <p>\$495</p> <p>\$350</p> <p>\$695</p> <p>\$250</p> <p>\$95</p> <p>\$75</p>
--	--

Call Us Collect CE 8-4103

BOWMAN'S

JUNCTION CITY

Your
Junction City - Manhattan Area
John Deere Dealer

Government Into Market To Give Away Wheat

For the first time the federal government has gone into the market place to buy grain to give away abroad.

The first purchase was made last week, the government buying 45000 metric tons (over 1.6 million bushels) of No. 2 hard winter wheat of ordinary protein at a price of \$1.99 3/4 a bushel free on board vessels in gulf ports.

Delivery will be taken the first half of April.

This is the first time the government has purchased wheat on the market for donation abroad since it was announced recently that such a policy would be followed rather than taking the grain from surplus stocks.

For years the government has been supplying wheat for donations and sales to needy nations from surplus stocks accumulated under the price support program. These stocks are now getting low, and it will be an apparent policy to limit or

March 21, 1967

22 Grass & Grain

completely halt sales from surplus stocks.

The wheat purchased last week will go to Morocco. Another amount, smaller and to be bagged and ready for export, will go to Turkey and Iraq.

FLETCHER 4-H'R
© JOE E. BURECH



"FREDDIE, THERE HAS BEEN BEE-KEEPING ALL HIS LIFE AND HAS YET TO BE STUNG BY A BEE!"

SPECIAL CONSIGNMENTS

FOR THE ONAGA SALE

WEDNESDAY, MARCH 22 — 1:00 p.m.

- 18 ANGUS COWS with calves by side, 2-4 months old
- 20 GREEN HEREFORD yearlings, 650 lbs.
- 25 WYOMING HEREFORD heifers, 450 lbs.
- 10 ANGUS steers, weight 450 lbs.
- 20 MIXED steers and heifers
- 18 HEREFORD steers & heifers, have been fed some grain.

A GOOD MARKET FOR YOUR FAT HOGS

(Regular Sale Day Every Wednesday)

Onaga Community Sale

Marvin Cottrell — Phone 889-4461 or 889-4665

AUCTION SALE

Saturday
MARCH 25

Starts 12:30 p.m.

Sale of surplus machinery of Clyde Scott and machinery of Edgar York, who is retiring from the farm. Located at the edge of Delavan.

Farm Machinery

- 1952 IHC H tractor, good condition
- 1951 John Deere A tractor, with live hydraulic, good condition
- 1950 Oliver 60 tractor, mechanically OK
- John Deere 12' wheel disc with sealed bearings
- John Deere 3-16 mounted plow No. 120
- John Deere R manure spreader
- John Deere Model H manure spreader
- John Deere 8-foot mounted chisel
- John Deere 12-foot spring tooth
- John Deere 7-foot tandem disc
- John Deere No. 5 mower
- John Deere No. 200 cultivator
- Allis Chalmers 5-foot combine
- Oliver 6' combine, motor
- Massey Harris 8-18 grain drill
- MM 6-foot one-way
- IHC 45T baler, good condition
- IHC 34-255 cultivator
- 2 IHC 2-row curlers
- IHC 2-row lister
- IHC 3-14 plow on rubber, hydraulic lift
- 3 4-wheel bale wagons, on rubber
- 28-foot bale elevator with electric motor
- 4" grain auger, 16-foot, with motor
- 4" grain auger, 12 ft.; 8-foot

auger for Letz grinder; 100' 6-in. drive belt; 50' 6-in. drive belt; 4-section peg tooth harrow; Papec ensilage cutter; Oliver 3-14 plow on steel; Soil Surgeon, 8'; tumble bug scraper; alfalfa cultivator; Horn stalk shredder; bulldozer blade for 45 or 45W John Deere loader; Oliver 2-row cultivator; 10-foot dump hay rake; 2-row corn roller; cement mixer; small burr grinder; loading chute on rubber; metal gate.

Electric fence charger; electric poultry water heater; No. T33 4-can milk cooler; 2 IHC milker buckets; several 10-gal. milk cans; IHC 3-S cream separator; IHC cream separator; 12x20 building; 8x10 brooder house; used lumber and railroad cross ties; tractor umbrellas; scoops; forks; shovels; and many misc. items.

HORSES

to be sold approximately 3:30
4-year old Buckskin mare
5-year old Palomino mare
2-year old Bay gelding
7-year old Bay gelding
The above horses broke and ready to ride.
2-year old reg. Quarter Horse gelding
2-yr. old Appaloosa gelding
Coming yearling Appaloosa filly

HOUSEHOLD ITEMS

CLYDE SCOTT, Owner

Aucts: Don Day
& H. M. Sharp

Clerk: Farmers &
Drovers Bank

DAUBER HEREFORDS 50th Anniversary Opportunity Sale WEDNESDAY, MARCH 29 • BUNKER HILL, KAN.

Selling 80 Lots 35 BULLS

A quality group with plenty of bone and scale. Not fitted nor fat, but well developed, strong and active.

45 FEMALES

All bred heifers, guaranteed safe in calf.

Carrying the service of DH Silver Prince 385 by the "241st", Silver Prince 343, both owned jointly with W. E. Clair, and Silver Mischief 300.

"50 Golden Years with Silvers"

Other Sires Represented:

DH SILVER PRINCE 385, a son of the "241st".
SILVER PRINCE 343, a son of Real Silver Domino 203.
HDR TRUE ONWARD 526, a powerful son of HDR True Onward.

The Get & Service of these Bulls Sell...



SILVER PRINCE 241 Full brother to Bridwell's Silver Prince 74th.

SILVER PRINCE 241

A full brother to Silver Prince 74. Sons, daughters the service of "the 241st" will be featured.

SILVER MISCHIEF 300

A number of sons and daughters will sell. He is a brother to \$20,200 Silver Mischief 60. Jointly owned with E. E. Bratton, Luray, Kan.

NP McHENRY 034

Eleven outstanding daughters of this impressive Mill Colorado Domino sire will sell.

George Morse, Sale Mgr.,
10040 Fontana, Shawnee Mission, Kan.

Joseph T. Dauber & Son • Bunker Hill, Kansas

Joseph, Sr. Ph: 483-4105 Russell, Kan.
George Morse, Auctioneer

Joseph, Jr. Ph: 483-5146 Russell, Kan.

AUCTION SALE

Tuesday, March 28

Starts 9:30 a.m. — Lunch Served

The following described property will be sold at the Randle farm located 1 1/4 miles northwest of Diamond Springs or 6 miles east of Burdick.

Machinery, Trucks, Car

- 1959 F-100 Ford Pickup, four-wheel drive, less than 7,000 actual miles.
- 1950 Buick four-door Sedan, good
- 1947 IHC 2-ton Truck-Hoist, 2-speed axle
- 1954 John Deere Model 60 Tractor, power-trol, 3-pt. hitch
- John Deere Mounted Lister with fertilizer; John Deere Quicktatch Cultivator; John Deere No. 5 Mower; John Deere 8-ft. Tandem Disc; John Deere Tractor Curler; John Deere 11-ft. Field Cultivator; F-20 Farmall Tractor; Farm Hand Stacker; Dump Rake; M&M One-Way; Road Drag; IHC Burr Grinder; John Deere steel-wheel Manure Spreader; Old Drill; Truck Running Gear; A lot of old iron.

Tools and Miscellaneous

1/2-inch Electric Drill; 7 1/2-inch Electric Hand Saw; Set of Sockets, new; Tap and Die Set; 2 Battery Charger; Extension Ladders; Electric Fencer; Saws, Axes, Vise, Anvil, Forge, Post Drill; Wire Stretchers; Log Chain; Scoops, Forks, Hog Oiler, Hog Trap; 100 ft. heavy duty Extension Cord; 50 ft. Heavy Extension Cord; Harness; Gas Barrel and Stand; Oil Barrel; Hand Sheller; Bee Supers and Smoker; Incubators; and hundreds of Small Tools and Small Items.

Furniture and Appliances

Fedders 1 1/2-ton Air Conditioner; GE Chest-type Freezer, good; GE Refrigerator, cross-top freezer; GE Electric Range; GE Sweeper; Admiral TV, Antenna; Small Radio; Large Radio; Toaster; Waffle Iron; Large Bed; Electric Vibrator; Night Stand; 2 Oak Dressers; 2 Iron Beds, complete; 3 Rockers; Old Side Board; Cabinet Table; Platform Rocker; Oak Buffet; Oak Table; Ellington Piano; Duofold; Couch; Oak Center Table; Dining Bed; Kitchen Cabinet; Sewing Machine; Folding Cots; Large Oak Dresser; Camp Stove; Wm. Rogers Silverware; New Copper Boiler; Bed Clothing; Pressure Sauce Pan; Cooking Utensils too numerous to mention.

Guns - Ammunition

Springfield Model 1873 45-70 Rifle with bayonet; Winchester model 1897 12 gauge Pump; Hi Standard King .22 Automatic Pistol; Colt Police .32 Revolver; Remington Model 50-1 Automatic .22 Rifle; Savage Boxes Shotgun Shells, .22 and .32 shells; Binoculars.

ANTIQUES

Chassis, motor, ribs for top and seats for 1917 Buick Touring Car; Walnut Secretary; Walnut Drop-leaf table; Several Horn Hat Racks; Shaving Stand, brass; Gumwood Dresser; Hand-made Walnut Chest; Accordion; Saddle Bags; Arrow Heads; Cupie Doll Pin Cushion; Steroscope and Pictures; General Statutes Book Kansas 1868; Masonic Hand Book 1857; Morris Chair; Miscellaneous Silver Spoons; Victrola; Wicker Rocker; 6 Bottom Chairs, good; Old Kerosene dark-room Lamp; Seth Thomas Clock; Dated Fruit Jars; Key-wind Lamp; marked AW&Co. with silver base case; old Lamps; 2 good Oak Commodes; 2 High-back Oak Beds; 2 Lamps; 1-Bed; Gilbert Super Heterodyne Radio; 2 old Wood Stoves; Coffee Grinder; Trunk; Wall Lamp; Reflector; Small Carnival Dishes; Large Green Carnival Glass Fruit Dish; Hand-painted Fruit Dishes; German and Austrian Dishes; Milk Glass; Hand-painted Barry Set, Bavarian; 2 Pitcher and Bowl Sets; Churn; Telephone; Cocks and Jars of all sizes; old Hand Washer; Cast Bean Pot; Bell; Cow Bell; Cast Iron Boiler; Wheel for spinning wheel; Model T coil box; End Gate Seeder; One-row Corn Planter; One-row Grain Drill; Spring Seat for Wagon; Buggy Tongue and Shafts. Many small odd items too numerous to mention as this family has lived here for over a hundred years.

George Randle Estate

ELLEN LENTELL, Executor

Auctioneers: Remy, Sharp and Schnell Bros

Leo Newell Johnson, Attorney

Farmers and Drovers Bank, Inc.

Lawmen Eye Errant Driver

Now that basic safety requirements for new cars are on

the federal law books, some states are taking a second look at the drivers.

Are drivers the loose nuts which cause accidents? The thought seems implied in much pending legislation. The road

ahead looks bumpy for the driver who takes to the bottle before he takes to the road. Here, tofore, it's been difficult to obtain proof of drunkenness against the hail fellow who's still in sufficient control of his facilities to refuse a blood test.

Several legislatures are considering the implied consent law, drafted by traffic safety organizations. It would suspend or revoke the driving license of any motorist refusing to take an alcoholic determination test. Application for a license to drive, it says, implies consent to such examination if police believe a driver is intoxicated.

This proposal is on the legislative agenda of Michigan, Maine, Indiana, Colorado, Ohio, Wisconsin, Washington, South Carolina and Texas.

Bills to provide for alcohol blood tests on the bodies of drivers and others killed in car accidents are under consideration by the legislatures in Texas and Hawaii.

Such tests, made routinely in Chicago by order of the Cook County coroner, showed that 23 of 41 drivers killed in one-car smashups during an 18-month period had been drinking.

In California a study showed that seven of ten drivers killed by smashing into something other than another car had been drinking.

Car inspection and periodic examination of drivers to reassess the fitness of both for the highway's rigors is getting wide-spread attention of the states again this year. There's a wrinkle in some states which involves spot inspection of both driver and vehicle.

The state of Washington has pending a bill which would authorize the state patrol to stop a motorist at any time to check the driver's license and the

mechanical condition of his car. California initiated such an inspection program last year. There is no attempt to set up

the surprise road block testing which caused outrage among motorists in Illinois a few years back.

4TH ANNUAL TEGTMEIER REGISTERED POLLED HEREFORD SALE



Saturday, April 1
BEATRICE, NEBRASKA

45 — COMING 2-YR. OLD BULLS — 45
65 Head — Lamplighters

Big, rugged, not fitted — ready to use.
20 — BRED FEMALES — 20

* Clarence Tegtmeier & Sons — Burchard Nebr.
For Catalog, write any of the owners:

* Erich Tegtmeier — Burchard, Nebraska

* Oscar Tegtmeier & Sons — Davenport, Nebraska
Beatrice 77 Sale Barn, 1 mile north op 77



AUCTION SALE

Tuesday
MAR. 28

Starts 10:00 a.m.

BUSHTON GARAGE

SPRING CLEAN-UP SALE

Bushton, Kansas

TRACTORS

1964 AC D-21 tractor, 1200 hrs., like new, with 18.4x34 tires
98 Massey Ferguson 2600 hrs. with GMC diesel engine
Allis-Chalmers WC tractor
Minneapolis Moline U tractor
Set new 18.4x34 dual kit

1950 IHC 2-ton with bed & hoist
1960 Chev. LWB 1/2 ton pickup, overhauled
1951 GMC SWB 1/2 ton pickup, extra good
1949 Chev. SWB 1/2 ton pickup
SPECIAL: GRAIN DRYER
1957 Habco grain dryer, 400 bu

CORN HEADS & ATTACHMENTS

Hesston row crop head, 6 row drive for 18 ft. Gleaner
4-row AC corn head
2 2-row Oliver row crop heads, for 33 or 40
2 Comfort cabs for Oliver 40 or 33
AC windrow pickup attach.
5 sets milo guards

MISCELLANEOUS

2 electric fuel pumps; 500 gal. gas tank with stand; 200-gal. gas tank; 150 gal. gas tank; 55 gallon tank Lead-lines; 2 Hesston straw choppers, corn & milo; 2 Goodyear 18.25x20 new truck tires.
Citizens Band Pearce-Simpson base unit with 2 mobile units and antenna & cable; portable parts wagon with 4-wheel rubber; lot misc. eqpt. including log chains, boomers, scoops, water cans, jacks, hand tools, grease guns, pumps, cans, 2-section rotary hoe; Radson grain testers; new Scour-clean weed cleaner; lot of hi-flotation tires & wheels.

Trucks & Pickups
1960 305 V6 GMC 2 ton with new bed & hoist
1957 336 V8 GMC 2-ton with bed & hoist
1955 Chev. 2-ton with bed & hoist
1952 IHC 2-ton with bed & hoist

Terms Cash: or make arrangements with your banker before sale day.

Auction Conducted By:
HAGEL AUCTION COMPANY, INC.
Auctioneers—Advertising Specialist—Sales Management
4210 N. Elmwood, K.C. 64117 Mo. Phone Area 816-453-3762



41st SEMI-ANNUAL Mid-Kansas Shorthorn Show -- Sale

Show: 9:00 A.M.
Judge: Paul Potter,
Big Rock, Ill.

Sale: 12:30 P.M.
Auctioneer:
Dick Kane

Salina County Fairgrounds

Thurs., March 30 • Salina, Kan.
58 Bulls -- 64 HEAD -- 6 Females

— Consignors —

Blue Gate Farms Genesee
Cary A. Colburn .. Harrisonville, Mo.
Gary Cummings Kingsdown
E. W. Davidson Americus
Milton L. Dietz Wakeeney
Dorsey Elliott Sublette
Emerson S. Good Estate .. Barnard
Norval Herndon Lebanon
Hiatt Bros. Ottawa
Walter A. Hunt Arkansas City
N. R. Hutchcraft Paradise
KC Shorthorns Kansas City, Mo.
Roy Kilgore & Sons Atchison
Albin Kolarik Caldwell
Earl Lawson Leonardville
LinDee Farms Galva
N. J. Meyeres Chase
Mil-Nita Shorthorns Abilene
Norman Roux Newton
Leo Schmitz Marysville
Thomas E. Schrag Burrton
Robert Teagarden LaCygne
Tomson Bros. Wakarusa
Arthur Waits Cassoday

Commercial Shorthorn Sale Wedn., Mar. 29 Farmers & Ranchers Barn Salina, Kansas 750 Head

Cows, calves, steers, heifers
For Catalog, Write:
Milton H. Nagely, Sale Mgr.
Abilene, Kansas

COMING SAT. APR. 8: PUREBRED & COMMERCIAL SHORTHORN SALE AT EFFINGHAM

AUCTION SALE

Tuesday
MARCH 28

Starts 12 Noon

Lunch Served

Due to the death of my husband, I will sell all of my listed personal property to the highest bidder at the farm located from Marysville on U.S. 77, 4 miles south, 1 1/2 miles east, 1/2 mile south, 1/2 mile east and 1/4 mile south; From Blue Rapids on US 77 5 1/2 miles north, 1 1/2 miles east, 1/2 mile south, 1/2 mile east, 1/4 mile south; from Winifred, 7 miles west, 1/2 mile south, 1/2 mile east and 1/4 mile south.

Machinery

JD 630 tractor, power steering, good
JD A tractor
JD 7-ft. power mower, new
JD 17x8 grain drill, with fertilizer attachment
JD 11 ft. tandem wheel disk
JD one-row silage cutter, like new
JD 3x14 mounted plow
JD 3x14 pull plow, hydraulic
JD 12-ft. spring tooth, 3 point
JD 2-row cultivator, new type, fertilizer attachment
JD 227 2-row mounted corn picker
JD 5-section harrow
JD 10'9" No. 37 wheel disk
2 JD 2-row monitors; JD 4-bar side rake; JD 2-row lister;
IHC 3x14 pull plow; 40 ft.

hay and grain elevator; Letz burr grinder; manure spreader; hammer mill; 2 tandem mount power saw; old JD cul-disks; 12 ft. disks; front tivoator and weed sprayer; 2 sets Gandy chemical boxes, 901.2 and 901.4; old iron, etc.

CATTLE

7 Angus springer cows, 4 yrs. Angus cow, 4 yrs., calf at side
Purebred Angus Bull, 4 yrs., good breeder
Angus bull calf
TRUCKS, TRAILERS, CARS
1957 Chevrolet truck, grain bed and stock rack
1951 Plymouth car
JD 4-wheel trailer with hoist 4-wheel trailer
150 bales alfalfa hay

HOUSEHOLD GOODS MISCELLANEOUS

MRS. STEPHEN BOYDA

Milt Fisher, Auctioneer

Barney & Tarz, Clerks

AUCTION SALE

Wednesday
MARCH 29

Starts 12 Noon

Lunch Served

NEBRASKA SALE

Having sold our farm, I will sell at public auction at the place 1 mile southeast of Fairbury, Nebr., on Highway 8, then 1 1/4 miles east; or from the west edge of Jansen, Nebr., 5 miles south and 1 1/4 miles west; or 2 1/2 miles north & 1/4 mile west of Endicott, Nebraska.

100 Head Hereford Cattle

3 Hereford 1st calf heifers, with calves at side
7 Hereford cows, 5 years old, with calves at side
5 yr. old Hereford cow, to calf soon
Hereford heifer, to calf in July
3 Hereford long yearling heifers, open, calfhooed vaccinated
75 Hereford yearling heifers, wt. 575 pounds, open
Cattle TB & Bangs tested with 30 days of sale.

SHEPDLAND PONY

5 yr. old Shetland pony, well broke, gentle

POULTRY & EQPT.

10 dozen year old hens
Some chicken feeders & equipment

TRAILERS

Electric Wheel gear, with 110 bushel steel box & hoist
International gear, with 80 bushel wood box & hoist
Electric Wheel gear, with 8x16 bed
4-wheel gear, with 8x14 box

Farm Machinery

1963 International 560 diesel tractor, fully equipped, with new 16.9 tires
1955 International 300 Utility tractor, with fast hitch, TA, live PTO, 2-way remote control, good rubber
1963 Gleaner Baldwin 12-ft. Model E combine
1964 International No. 540 4-16 steerable plow, trip beams & greaseless cutters, fast hitch or 3-pt.
1965 24-ft. springtooth with folding ends, on rubber
1966 International No. 470 4-row go-dig, fast hitch or 3-pt.

1962 Letz No. 225X grinder-mixer, 2-ton capacity
1961 International 465, 4-row, fast hitch lister, with rotary moldboards, fertilizer & insecticide boxes, rubber press
1961 International No. 461 4-row front mounted cultivator
1962 International No. 10 16x8 grain drill on rubber, with fertilizer box & rubber press wheels
1964 International No. 37 13'4" tandem wheel disc
1962 Gehl Ensilage blower, PTO drive, 10-ft. hopper, 50 ft. of pipe
International No. UF-28 fast hitch, 7 ft. mower
International No. 5 4-bar side rake, on rubber
1959 International 45T baler
Ford 3-point blade
Kim fast hitch 6-row sprayer, with new pump
Kim fast hitch post hole digger

International No. 20 field cutter
John Deere Model L manure spreader
1958 Grain-o-vator Model 30 feed wagon
Twin-draulic loader with mountings for 300 tractors
John Deere 4-section harrow
Woods Bros. single row corn picker
Snowco 16 ft. bale elevator
16 ft. silage elevator

Auctioneers Note: If interested in machinery that is in very good condition, ready to go to the field, be sure to attend this sale.

MOTORCYCLE & LAWN MOWER

1966 Honda 160 scrambler
1965 24" riding lawn mower
HAY & GRAIN
125 Bales prairie hay
500 bales straw: 250 bu. oats

MISCELLANEOUS ITEMS

Mr. & Mrs. Gail Bauer & Sons

Fairbury, Nebraska Phone 729-5849

Clerk: Peoples National Bank, Clay Center, Kansas
Schultis & Son & Wolken, Auctioneers

Irvin Schultis
1109 K St., Fairbury, 729-2435

Wayne Schultis
Diller, Nebr., 793-3005

COMING SALE DATES

LEGERE AUCTION & REALTY CO.

SAT., MARCH 25 — Smith Center, Kansas — Rice Motors, Quitting Business, Ford Dealership, Shop Equipment — Parts Bins — New & Used Cars, Misc. Sale at 10:00 a.m.

MONDAY, MARCH 27 — Schoenchen, Ellis County, Kansas — Carl Unrein Truck Line, Quitting Business, Trucks, Shop Equipment — A Big Sale! Sale starts at 10:00 a.m.

MONDAY, APRIL 3, Moffat, Saguache County, Colorado — 35,000 acre San Luis Valley Ranch, 3755 acres deeded land, balance long term private, State BLM, and Forrest Permit Leases. Bus and mail routes. Elk, deer, bear, antelope hunting. Excellent trout fishing. 15,000 bales native prairie hay, ranch hay, machinery. Seller: George A. Smith, Moffat, Colorado.

For information or brochure please call 913 674-2249

HILL CITY, KANSAS

LEGERE AUCTION & REALTY CO.

Auctioneers Realtors
Don Legere, Nationally Accredited Farm & Land Broker

AUCTION SALE

Wednesday

MARCH 29

Starts 11:30 a.m.

Lunch Served

As we are quitting farming will sell all of our listed personal property to the highest bidder at the farm located 5 miles north on US 77 and 1/2 mile east of Marysville; 15 miles south on US 77 and 1/2 mile east of Wymore, Nebr.; or 3 miles south of Lone Elm Station and 1/2 mile east of Deer Creek School.

63 Cattle

- 2 Scotch Highlander cows, calf by sale date
- 12 large 1st calf Holstein heifers, calfhood vaccinated, freshen in 10 to 20 days
- 12 Holstein yearling open heifers, vaccinated
- 2 Holstein springer heifers, vaccinated
- 1 registered Charolais bull, 3 years, good
- 10-month Charolais bull, purebred, good
- Registered Charolais heifer, heavy springer
- Charolais cow, purebred, 4 years
- Charolais heifer, 1 yr., open
- 8 Whiteface Shorthorn cows, 3 yrs., calves at side
- 12 Whiteface Shorthorn cows, 3 yrs., heavy springers
- 2 Whiteface heifer calves
- TRUCKS, TRAILERS, CARS
- 1958 IHC truck, 2-speed, hoist
- 1964 IHC truck, 4-speed, 3/4 ton, stock rack
- 1960 Ford car, 4-door
- 16x8 2-wheel tilt top flat bed trailer, good
- 4-wheel flat bed trailer
- 2-wheel trailer

- Ferguson 35 tractor, with Henry Indus. front end loader
- Ford 8N tractor with 2-way hydraulic loader
- JD 16x8 grain drill, press wheels, like new
- 40-ft. wide hay & grain elevator, like new
- Brilliant wheel 16 ft. spring tooth, new
- Ford 4x14 plow, new
- JD 3x14 spring trip plow, like new
- Ford PTO side rake, like new
- Ford 7 ft. power mower
- Kelley Ryan manure spreader, good
- Ford 2x14 mounted plow, 3-pt.
- Ford 2-row cultivator
- 12 ft. spring tooth
- Miller offset wheel disk, 10 ft., 3-point blade
- Ferguson 65 2-row cultivator good
- 8 ft. disk 3-point;
- BMB shredder
- Ford crimper; Ford scoop
- 3-point box; 34 ft. 6 in. grain auger; 2 weed sprayers
- Wix bale loader
- 24 ft. bale elevator
- 10 ft. fertilizer spreader
- 2-row tool bar lister
- Old spring tooth
- 16 hole Case grain drill, seed-er, press wheels
- 3-section harrow
- JD 11 ft. wheel disk
- And other articles
- MISCELLANEOUS
- 2-wheel portable hog chute

Machinery

- 990 David Brown diesel, 4-plow tractor, like new
- 1958 Ferguson 65 high arch tractor, good

Dr. Ann & Dick Wiegers

Milt Fisher, Auctioneer

Barney & Tarz, Clerks

Can Hold Old Grain Another Year

The government will allow farmers to hold close to 500 million bushels of grain off markets for another year under price support programs.

This action is designed to bolster current market prices.

Involved will be about 303 million bushels of corn, 103 million bushels of wheat, 39 million bushels of oats, 14 million bushels of barley and 21 million hundredweight of sorghum grain from recent crops.

All this grain is stored by farmers under price support loans which normally would come due this year.

The Department of Agriculture will allow farmers to extend these loans another full year. In addition, it will make payments to farmers for storing the grain.

If the department allowed the loans to expire, the growers would have to repay the loans or surrender the grain to the government as payment of the loans.

The action reduces the market supply of the grains until mid-1968, thus likely holding prices higher during this period than if the loans were allowed to expire now.

The action comes when there is unrest among farmers over declining prices and income.

The department is asking

Selling 40 Head Quarter Horse Production Sale

Manhattan Sale Barn - 1 p.m.

Sat., April 8

MANHATTAN, KANSAS

Selling working horse pedigrees & working horses

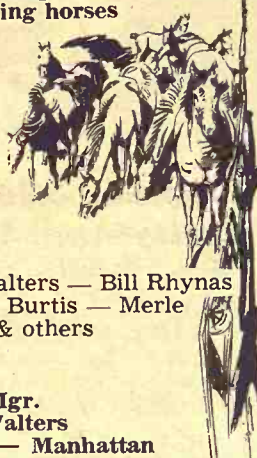

Lee Walters — Bill Rhynas
Orville Burtis — Merle Flinn & others

Sale Mgr.
Lee Walters
Rt. 1 — Manhattan

CENTRAL KANSAS HEREFORD ASSOCIATION

Second Annual SALE REGISTERED CATTLE

Polled & Horned Herefords
ALSO COMMERCIAL CATTLE

SAT., MARCH 25

STARTING AT 1:00 P.M.
AT

NEWTON LIVESTOCK SALE BARN — Newton, Ks.
Southwest Edge Of The City

Selling 40 Head Registered Herefords

18 BULLS • 22 FEMALES

Some Cows & Calves
Bred & Open Heifers

COMMERCIAL CATTLE INCLUDES SOME UNREGISTERED PUREBREDS

ALL SALE CATTLE FROM FINE QUALITY HERDS
For Further Information, Call or Write:

MENNO ENNS
Sale Manager
INMAN, KANSAS
Phone 316 585-2230

Sale
In Modern
Heated
Pavilion

FLOYD GEHRING
Auctioneer
MOUNDRIDGE, KS.
Phone 316 345-8195



payment or surrender of grain on price support loans covering about 9.7 million bushels of 1963 crop wheat, 6.4 million hun-

dredweight of 1963 crop sorghum grain, 1.5 million bushels of 1964 crop barley and 15.6 million bushels of 1964 crop oats.

AUCTION SALE

Monday

MARCH 27

Starts 1:00 p.m.

Lunch Served

We will sell at public auction the following described machinery at the farm located 4 miles east of Concordia, Kansas.

Machinery

- 1948 IHC M tractor, good shape
- 1950 IHC H tractor, good shape
- 1952 Massey-Harris 22 tractor, with cultivator, good shape
- 1962 Krause 11 ft. wheel disc Massey Harris 2-row self-propelled corn picker, good shape
- 1949 Baldwin combine with Ford 6 motor and electric lift
- Massey Harris mower, 7 ft., good
- IHC 16-8 drill with new disc and low rubber and press wheels
- IHC 16-7 drill on steel, seeder

- 40 ft. Viking elevator, w motor
- John Deere 12 ft. spring tooth Moline 3-16 plow, on rubber
- 2 IHC 2-row weeders
- IHC 2-row lister, H or M
- 2 4-wheel trailers with steel boxes, factory built
- 4-wheel trailer, with flat bed
- Road drag; 6-ft. Fresno
- Picker head for Massey
- 2-row stalk cutter
- 300-gallon gas tank with stand and hose

MISCELLANEOUS

- Grease guns; log chains; hydraulic cylinder; hand tools; gas cans; shovels and scoops and other articles not listed.

Auctioneers Note: This machinery is clean and ready for the field and there are very few small items.

Mr. & Mrs. Jerry Delforge, owners

First National Bank, Clerk

Rollie Lagasse — Auctioneers
Concordia, CH 3-2215

Larry Lagasse
Concordia, CH 3-1714

AUCTION SALE

Saturday

MARCH 25

Starts 10:30 a.m.

Lunch Served

As we are leaving the state will sell at auction located 1/2 mile west of Galva or 7 1/2 miles east of McPherson on Highway 56.

High Grade Holsteins

- 2 Holstein cows to freshen in 60 to 120 days
- 7 Holstein heifers, 6 to 15 mo. old
- 6 Holstein heifer calves 6 weeks to 4 months

All artificially sired, KABSU and ABS breeding, out of Grade A dairy herd.

Farm Machinery

- 1958 720 John Deere diesel tractor, 3-pt., new rubber, power steering, recently reconditioned, A-1
- 1958 420 JD tractor with No. 35 John Deere loader, good rubber, A-1
- 1952 AC WD tractor, fully equipped, with 2-row hydraulic cultivator, A-1
- 1938 JD D tractor, good rubber above average, A-1
- 1948 John Deere 12 ft. SP combine, good
- 1961 Gleaner 14 ft. SP combine, self propelled, low acreage, oversize tires A-1
- 1949 Baldwin pull type combine, running condition
- 1958 John Deere 8-16 drill w fert., press, high rubber, A-1
- John Deere 8-16 drill, fert., press, on steel, good
- 1962 IHC No. 37 12 ft. wheel disk, A-1
- 4-section John Deere rotary hoe, A-1
- JD 20 ft. springtooth with diamond carrier, hyd., A-1
- JD 12' springtooth, good
- IHC 18 ft. drag harrow, good
- 1959 IHC 4-btm. 4-14 No. 15 plow, sealed brg. coulters, a1
- JD corn sled, 3-pt., A-1
- 6 ft. blade, 3 pt., good
- Dump rake
- 21 ft. Mayrath grain auger on rubber carriage, good
- CAR & TRUCKS
- 1959 4-dr. Edsel, good rubber, stick shift, good running order
- 1959 Ford F-100 pickup, new rubber, recently recond.

- 1954 GMC ITSWB truck, flat bed, hydromatic drive, good
- 1938 Dodge 1T truck, 20000 actual miles
- 1948 Dodge 2-ton truck, 12 ft. bed with hoist, new tires

DAIRY EQUIPMENT

- 1966 CP milk keeper 200 gal. bulk milk tank, A-1
- Pipeline 3-unit Surge milker with releaser, A-1
- Surge 2 unit milker, good
- 48 in. stainless steel wash vat A-1
- Cattle fogger; fly spray; vaccinating syringe; cream cans.

SHOP TOOLS & MISC.

- P&H welder, 180 Amp., A-1
- some hand tools; forks, A-1
- scoops; post augers; bars, A-1
- log chains; implement jack; buzz saw blades; 2 steel trestles; water window cooler.
- 2 280 BTU forced air furnaces; gas heater; tank heater;
- 25,000 BTU Duotherm heater, LP, good; 55,000 BTU Siegler heater, LP, good; 16,000 BTU Hearth Glo heater, LP, good;
- 4 burner Roper LP gas range, good
- Westinghouse refrigerator, good; kitchen tables and chairs; double wash tubs; 300 gal. fuel tank on steel stand, with hose & nozzle, good; slip in 150 gal. fuel tank with pump, A-1; grease guns; oil barrels; heavy 4x4 stock tanks;
- 2 combine bins.
- Pride of the Farm fence line automatic hog waterer, new;
- metal chix feeders, good; 2 electric brooders; several 1000 ft. of 1 in., 2x4, 2x6 used lumber, good.
- 300 hedge posts; 25 bundles square tab rubberized tires; gles, new; 5 combine tires; 2 sets used car & truck tires; 2 Mohr tractor wheel weights; 2 Mohr el A motors; junk iron; 400 ft. 2 1/2 in. pipe; barn door cable; covered wire; Romax cable;
- house doors and windows.
- 2 lawn mowers; dog house;
- nice; 50 bales wheat straw, shedded; and many other articles not mentioned.

Mr. & Mrs. Wilmer L. Unruh

Auctioneers: Ted Krehbiel and Marvin Krehbiel, McPherson
Tune KNEX 1540 McPherson 8:45 a.m. Monday for Auction News

1963 crop sor-
5 million bushels
barley and 156
s of 1964 crop

Monday
MARCH 27

ts 1:00 p.m.

ch Served

g described ma-
ncordia, Kansas.

evator, w motor
ft. spring tooth
ow, on rubber
eeders

er, H or M
ers with steel
y built

t, with flat bed
t, Fresno
or Massey
tter

tank with stand

LANEOUS

; log chains; by-
er; hand tools;
vels and scoops
icles not listed.

Note: This man
ean and ready
and there are
all items.

e, owners

Larry Lagasse
ncordia, CH 3-2711

aturday

MARCH 25

ts 10:30 a.m.

unch Served

uction located
rson on Highway

SWB truck, flat
matic drive, good
T truck, 2000

s

ton truck, 12 ft.
dist, new tires

EQUIPMENT

keeper 200 gal.
ank, A-1
t Surge milker

er, A-1
milker, good
ss steel wash va

; fly spray; va-
rriage; cream

OLS & MISC.

r, 180 Amp, A-1
ools; forks, A-1
augers; bars, A-1

plement jack;
2 steel tree

ndow cooler.
forced air furnace;
r; tank heater;

uotherm heater,
000 BTU Siegler
good; 16000 BTU

heater, LP, good
roper LP gas

use refrigerator,
en tables and
de wash tubs; 30

k on steel stand;
nozzle, good;
fuel tank with

grease guns;
y 4x4 stock tank

ins.

ne Farm fence;
g water; new
eeders, good; 2

ders; several 100
2x4, 2x6 used tim

posts; 25 bundles
rubberized shi-
combine tires; 2 se

truck tires; 2 min
l weights; 40 ft.
junk iron; 40 ft.

barn door track
e; Romax cables;
and windows

owers; dog house
es wheat straw;
d many other arti

mentioned.

Unruh

mbiel, McPherson
y for Auction

BLACKSMITH SHOP SALE

Having closed my shop, I will sell at public auction the following described tools and equipment at the north end of Main St. in Jamestown, Kan.

SAT., MARCH 25 — 12 Noon

F. S. Perkins turning lathe, complete with attachment, 20" swing and 6 ft. centers; Little Giant trip hammer, good shape; sickle tool; sickle shape; 3 stones, 17, 20 grinder with 3 stones; 2 iron shear and 22 degree; 2 iron shear cutters; 3 large anvils; 3 bench vises; metal saw, complete with motor; welding bench; gas forge with blower; 250 gal. propane tank; large post drill; 1/2" Sioux electric drill; grinder with stone and steel brushes; 3 bolt cutters; Little Giant adjustable dies, 1/4" to 1"; hand taps, 1/4" to 1". Lincoln 180 amp heavy duty elec. welder; sight feed generator acet. welder; Victor

cutting & welding torch; Ox-weld cutting torch with 4 tips; 20 plane milling cutters, 1/8" to 1/2"; high speed ground tool bits, 3/8"; 2 micrometers, 1"; 2 micrometers, 2"; 1 depth micrometer, 4-piece; 10" machinist square; machinist square with 8" blade; 12 in-side and outside spring type calipers.

4 boiler plates; Ball dozer blade; new & used iron; combine wheels; truck frame; bridge plank; combine bin, 55 bu.; antique Witte gas motor; chisels; punches; chain; scrap iron; angle iron; hammers; sledges; pry bars and many misc. articles not listed.

Mr. and Mrs. Jim Collins, owners

Auctioneers: Rollie Lagasse, CH 3-2215; and Larry Lagasse, CH 3-1714, Concordia

Jamestown State Bank, Clerk

AUCTION SALE

Monday

MAR. 27

Starts 10:00 a.m.

Lunch Served

Due to death of my husband I will sell at public auction on our farm located 4 miles west of Randolph, 5 north and 1 1/4 east of Leonardville, or 1/2 north and 9 east of Green, Ks.

CATTLE

22 Hereford cows, 2 to 6 yrs., 1 calf at side, balance pasture bred to calf this spring
17 Hereford steer and heifer calves coming yearlings
WF bucket calf
4 WF Jersey cross bred bucket calves, 5 months
Hereford registered bull, 3 yrs., gentle & a good breeder, BK breeding
NOTE: This is a good herd of farm cows, area tested, all bred to above bull. Good loading facilities. Your inspection invited.

Farm Machinery

1951 John Deere A tractor, fully equipped, gas burner, good rubber, roto-matic, good
1946 Ford Ferguson tractor, over and under, new rubber complete overhaul, very good
John Deere No. 12A combine, PTO, good
John Deere 2-row mtd. lister, No. 540, good
John Deere 2-row mtd. cultivator, no. 200, good
John Deere 2-wheel manure spreader, Model H, very good
John Deere No. 5 mower, good
John Deere 16x8 grain drill, on low rubber, press, power lift, good
John Deere 2x16 plow
New Idea single row corn picker
Case blower with pipe, apron type, good
IHC No. 45 hay baler, works good
IHC single row corn binder, good shape
IHC 12 ft. dump rake, good
IHC 10 ft. tandem disc, HD
IHC No. 5 side rake, on rubber, good
Farmhand stacker, with hay basket and manure fork,

good
Cockshutt side rake on 38 in. rubber
Letz burr mill; old silage cutter; 3-section drag harrow and evenner; antique drag harrow steel wheels; Ford 2x14 seeder; portable loading chute bed; wheel barrow alfalfa row; 4-wheel trailer with flat-plow, 3-point; buzz saw frame and blade; 2-wheel trailer, good; old 2-wheel trailer; fanning mill; dozer blade with push arms.

TRUCK & CAR

1951 Chev. 3/4 ton pickup, 4-speed, stock racks, mud tires, good

1958 Chev. 2-door 6 cylinder, automatic, good rubber, heater, Biscayne

BUILDINGS, POSTS LUMBER & MISC.

2 hog houses; brooder house 10x12; wood pile; 300 gal. gas barrel; good used lumber; 300 hedge posts; 60 steel posts; panels; netting; harness; pipe. Wheel weights for H or M; winter front for Ford; several metal hen nests; chicken feeders; Homelite chain saw, good; Skil saw; 1/2 & 1/4 elec. drills; John Deere cylinder; railroad jack; rifle.
4 John Deere pitmans; 10 20-ft. poles; a lot of iron; used tin; wheel barrow, on rubber; windows; vise; anvil; forge; windcharger on tower; doors; forks; shovels; hand tools & many other items not listed.

ANTIQUES

Coffee grinder
Old shot guns
Cider press
Buggy shafts
Hand corn sheller
Cistern pump
Odd chairs
Sewing rocker
Organ, works good
Other antique items

HOUSEHOLD GOODS

Steel porch glider; small white trash burner; old cook stove; electric cream separator; small; old cream separator; other odd pieces of furniture.

Mrs. Rudyard C. Peterson, owner

Auctioneers: Foster Kretz & Elmo Steffen, Clay Center, Ks.

Clerk: Riley State Bank, Riley, Ks.

AUCTION SALE

COMPLETE CLOSE-OUT OF IHC FARM MACHINERY DEPT.

The International Truck Sale & Service Continues at Same Location

HARMON TRUCK & IMPL. CO. — WED., MAR. 22 — SALINA, KANS.

All Remaining new machinery sells. 29 Used Tractors — Combines — Plows
CULTIVATORS — MOWERS — DRILLS — DISCS & HARROWS — ONE-WAYS
Shop tools — Miscellaneous Items — 15 Used Trucks, several makes

FOR FULL LISTINGS SEE GRASS & GRAIN MARCH 14

—FINANCING AVAILABLE—

STARTS 10:00 A.M.

Sale Conducted by

HAGEL AUCTION COMPANY, INC.

4210 North Elmwood, Kansas City, Mo.

GLadstone 3-3762

Farmers Union Firm Is Broke

TOPEKA — The corporate business arm of the Kansas Farmers Union last week filed a bankruptcy petition in U.S. District Court.

The petition seeks an arrangement by which creditors would agree to an extended payment. Final bankruptcy would not be involved.

The non-profit corporation, the Farmers Educational and Cooperative Union of America, Kansas Division, was organized in 1958.

The petition showed total liabilities of \$540,819.37, with \$425,802.22 arising out of transactions with Farmers Union members.

The petition was authorized March 1 by the union's board of directors. It was filed by Loren Cline, executive vice-president, of Lyons.

FLETCHER 4-H'R

© JOE E. BURESCH



"THEY DON'T USUALLY WANDER TOO DEEP INTO OUR POND BUT THEN DAD PAID QUITE A PRICE FOR DAISY."

March 21, 1967

Grass & Grain

25

AUCTION SALE

Tuesday

MAR. 28

Starts 12:30 noon

Lunch Served

I will sell at public auction at my farm located 17 miles south and 1 1/2 east of Herington, 9 south on 77 and 1 1/2 east of Junction City, 1 north and 1 west of Skiddy, or 1/2 south and 1 1/2 east of Geary Co. Lake on blacktop road.

Farm Machinery

1954 John Deere 60 tractor, fully equipped, L hyd., LPO, roto-matic, good rubber, good
1954 John Deere LPO, fair rubber, good
2 John Deere No. 55 3x14 plows, on rubber, good
2 IHC 10-ft. tandem discs, good shape
IHC U-27 semi-mount mower, PTO, good
IHC 4-section drag harrow, with steel evenner, good
IHC 12 ft. dump rake
IHC PTO 10-ft. grain binder
Mt. Vernon 12-ft. fertilizer spreader, on rubber
John Deere 16x8 grain drill, press, on steel
John Deere No. 730 2-row lister, on rubber
Clarke weed sprayer, with barrel, on rubber
Electric 4-wheel trailer, flatbed
4-ft. tumble bug
2-row cultivator, with tractor hitch
Lumber wagon with box, a good one
2-row corn packer
Clipper No. B-1 fanning mill

Belt harvester, 12 ft., Model B elevator

BUILDINGS, BUNKS, MISC.

Wooden bin, 14x32; several grain bunks; 12x38 tractor ladder; road slip; small plat-chains; 40 ft. alum. extension form scale; hand sprayer; oil and grease; grease gun.
Antique sickle grinder; 7 new sheets of 9 ft. galv. tin; wire stretcher; 2 antique steel single trees; 50 & 100 gal. barrels; binder canvas; dehorning clipper; gear lube pump with hose; sickle grinder with electric motor; jacks; anvil; vise; yard light; post drill; forks shovels; hand tools and other miscellaneous items.

HOUSEHOLD GOODS

New Home electric sewing machine in cabinet; Singer electric sweeper; ironing board; sewing rocker; good mattress for baby bed.

Electric heater; Cool Spot electric fan; chest drawers; 2 coffee makers; electric broiler; Sunbeam mixer; foot stool; electric iron; large aluminum roaster dishes; pots; pans and other misc. household items.

Mrs. L. K. FOSTER, owner

Clerk: Clarence Jones

Banker: Central National Bank of Junction City, Ks.
Auctioneers: Foster Kretz & Elmo Steffen, Clay Center, Ks.
Phone Morganville WA 6-4422

Annual SPRING Angus Sale

Registered and Commercial

Southeast Kansas Angus Association

WEDNESDAY, APRIL 5, 1967

12:30 p.m.

Ottawa, Kansas

At the Franklin County Sales Company located one mile north

73 Lots -- Registered Cattle

Selling 43 Bulls — All serviceable age and ready to go to work. There are a lot of well bred bulls in this sale including a son of O BARDOLIERMERE 2d, a son of ANKONIAN PROSPERO 2d, and other well known bulls.

Selling 30 Females — Including cows and calves, bred cows and heifers and open heifers. Includes a daughter of Hyland Marshall and other well bred females with popular breeding represented.

Commercial Females — There will be several groups of choice quality cows and heifers that will sell immediately following the registered cattle. If you have some choice Angus females that you wish to sell, we invite you to consign them to this sale.

We urge you to attend this spring sale of these consignors and look over the offering that they are bringing you this year.

CONSIGNORS

For catalogs or further information, contact:

JOHN BARTON, Sale Manager

Kansas Angus Association

2505 Lundman Drive

Hutchinson, Kansas 67501

Noreen A. Altwegg, Junction City
Robert L. Anstaett Jr., Carbondale
Bellaview Angus Farm, Paola
Dalebanks Angus Inc., Eureka
Dimick Farms, Lawrence
Linn Fagerberg, Olsburg
Don Hague, Topeka
Richard Hornback, Parsons
Eugene Morgan, Greeley
Henry Morgan, Greeley
Morrison Grain Company, Salina
Gene L. Price, Newton
L. A. Rollins and Son, Tonganoxie
E. W. Stuewe and Son, Alma
Arthur P. Uphaus, Springhill
Lester E. Vohs, Paola
Charles Walter, Richland

G&G Calendar

- Mar. 20 — Farm machinery & trucks, Wellington Equipment, IH dealer in Wellington, Kans. Auctions: Hagel Auction Co.
- Mar. 20 — Livestock dispersal southwest of Topeka, K. W. Manz & Son. Auct Foster Kretz.
- Mar. 20 & Stock reduction sale in Wellington, Wellington Equipment Co. Auct Hagel Auction Co.
- Mar. 20 — Farmland auction in Palco, Kans., Noah estate. Auct. Don Legere.
- Mar. 20 — Surplus farm & livestock equipment and some reg. Hereford bulls northeast of Haddam, Arbutnot Hereford Farm. Auctions. Larry and Rollie Lagasse.
- Mar. 21 — Farm sale west of Jamestown, Holt est. Auctions Rollie and Larry Lagasse.
- Mar. 21 — Farm sale southeast of Moundridge, Ed Balzer estate. Auct. Ted Krehbiel.
- Mar. 21 — Farmland auction north of Herington, Sophia Stroda Kandt estate, Victor Kandt, admin. Auctions Carl Schnell and Lee Remy.
- Mar. 22 — Farm sale northwest of Fairbury, Nebr., Otto & Ida Jordening. Auctions. Schultis & Son & Wolken.
- Mar. 22 — Sale of farmland north of Manchester, Henry Ledy. Auct. Leo Crawford.
- Mar. 23 — Household goods in Fairbury, Nebr., Ruth A. Flower Est. Auct. Harold R. Siegel.
- Mar. 23 — Farm machinery southwest of Topeka, K. W. Manz & Son. Auct Foster Kretz.
- Mar. 24 — Complete dispersal of registered Polled Herefords, Elwin Thoes, Alma. Leo Ebel, Wamego, sale mgr; Gene Watson, auct.
- Mar. 24 — Production sale, Pohlman's Angus Ranch, Natoma, Kans. John Barton, sale mgr.; Ray Sims, Auct.
- Mar. 24 — Complete dispersal of registered Polled Herefords, Elwin Thoes, Alma. Leo Ebel, Wamego, sale mgr; Gene Watson, auct.
- Mar. 22 — Closeout of IH Farm equipment, Harmon Truck & Tractor Co., Salina. Auctions. Hagel Auction Co.
- Mar. 25 — Farm sale east of McPherson, Mr. & Mrs. Wilmer L. Unruh. Auctions Ted Krehbiel and Marvin Krehbiel.
- Mar. 25 — Central Kansas Hereford Assn. registered & commercial cattle sale in Newton. Menno Enns, sale mgr., Floyd Gehring, auct.
- Mar. 25 — Farm sale south edge of Delavan, Kans., Clyde Scott Auctions Don Day & H. M. Sharp
- March 25 — Machinery dealer closeout east of Manhattan. Van Boskirk & Jones. Lawrence Welter, auct.
- Mar. 27 — Farm sale east of Concordia, Mr. & Mrs. G. J. Delforge. Auctions Rollie and Larry Lagasse.
- Mar. 27 — Farm sale northeast of Leonardville, Mrs. Rud Peterson. Auct.: Foster Kretz.
- Mar. 28 — Farm sale southeast of Marysville. Mrs. Stephen Boyda. Auct. Milt Fisher.
- Mar. 28 — Farm sale south of Junction City, Mrs. L. K. Foster. Auct. Foster Kretz.
- Mar. 28 — Bushton, Kans., Bushton Garage. Auct Hagel Auction Co.
- Mar. 28 — Farm and antique sale east of Burdick, George Randle estate. Auctions Lee Remy, H. M. Sharp, C. & W. Schnell.
- Mar. 29 — Farm sale southeast of Fairbury, Nebr., Mr. & Mrs. Gail Bauer & Sons. Auctions Schultis & Son & Wolken.
- Mar. 29 — 50th anniversary "opportunity sale," Dauber Herefords, at Bunker Hill, Kansas. Joseph T. Dauber & son Joseph T. Jr. Auct. George Morse.
- Mar. 29 — Farm sale west of Leonardville, John H. Baer. Auct. Foster Kretz.
- Mar. 29 — Farm sale north of Marysville, Dr. Ann & Dick Wieggers. Auct. M. E. Fisher.
- Mar. 29 — Commercial Shorthorn sale in Salina, Kans. Shorthorn Assn. Milton H. Nagely, sale mgr.

- Mar. 29 — Central Kans. Polled Hereford Assn. show & sale, Abilene. Arnold Wittorff, Inman, sale mgr.
- Mar. 30 — Farm sale northwest of Green, Walter Knitter. Auct Foster Kretz.
- Mar. 30 — 41st semi-annual Mid-Kansas Shorthorn Assn. show & sale, Salina. Milton H. Nagely, sale mgr.
- Mar. 30 — Farm sale northwest of Washington, M. R. Gaston. Auct. Harold R. Siegel.
- Mar. 31 — Real estate and machinery sale southeast of Lincoln, Kans., Wayne Morton and Jime Morton. Auctions. Victor Bros., Victor Smischny and Dale Feil.
- Mar. 31 — Farm & cattle sale northeast of Washington, Dean Fasse. Auct. Harold R. Siegel.
- Mar. 31 — Annual 4-H & FFA dairy calf auction, Seward, Nebr. Paul W. Rofsmeyer, sale mgr., Art Leitner, auct.
- Mar. 31 — Elevator equipment in Belleville, Independent Grain Co. Auct Eugene Waring.
- Mar. 31 — Farm sale at Greenleaf, Harold Merritt. Auct. Foster Kretz.
- Mar. 31 — Farm & livestock sale northeast of Washington, Dean Fasse. Auct. Harold R. Siegel.
- Apr. 1 — Farm sale northwest of Waterville, Mr. and Mrs. Ed Whiteside. Auctions. Fritz and Fisher.
- April 1 — Household goods in Salina, Hattie Hynes Estate. Auctions. Frank Harz and Bob Perry.
- Apr. 1 — First reg. Angus production sale, St. Marys, Kans. Blacktop Farms (Mr. & Mrs. W. A. Wassenberg and family.) Sale mgr. Phil Ljungdahl.
- Apr. 1 — Fourth Tegtmeier Polled Hereford production sale, Beatrice, Nebr., 77 sale barn. Clarence Tegtmeier & Son.
- Apr. 1 — Farm sale north of Roxbury, Carl Decker. Auctions Ted Krehbiel and Floyd Gehring.
- Apr. 1 — Farm sale northeast of Goessel, Ralph Janzen. Auct. Ed P. Winter.
- Apr. 1 — Fourth annual stock reduction sale, Paxico, Kans., Eddies Service. Auct Hagel Auction Co.
- Apr. 3 — Farm sale southwest of Junction City, George C. Oesterhaus estate. Auct C. W. Crites.
- Apr. 3 — Farm sale southwest of Clay-Center, Don Meek. Auct Foster Kretz.
- April 3 — Farm sale east edge of Belleville, Ekstrom Bros. Auctions Rollie and Larry Lagasse.
- Apr. 3 — Spring Hampshire production sale in Newton, Balthrop Farms (Wichita), John Balthrop.
- Apr. 4 — Farm sale south of Chapman, Mrs. Hazel Maring. Auct. Foster Kretz.
- Apr. 5 — Land auction southeast of Steele City, Nebr., Rex Peters. Auctions Schultis & Son & Wolken.
- Apr. 5 — Annual spring sale, Ottawa, Kans., Southeast Kansas Angus Assn. Sale mgr John Barton.
- Apr. 5 — Farm sale southeast of Clay Center, L. O. Chapman. Auct. Foster Kretz.
- Apr. 5 — Farm sale south of Solomon, L. M. Kirm. Auctions Frank Harz & Bob Perry.
- Apr. 6 — Farm sale west of Industry, Brown Estate. Auct. Foster Kretz.
- Apr. 7 — Farm sale south of Jamestown, Mr. & Mrs. Richard Holton. Auctions Rollie & Larry Lagasse.
- Apr. 8 — Farm sale west of McPherson, Mrs. Farris. Auct Ted Krehbiel.
- Apr. 8 — Purebred & commercial Shorthorn sale in Effing-
- nam, Kans. Shorthorn Assn., Milton H. Nagely, sale mgr.
- Apr. 8 — Farm sale, Hillsboro. Mrs. Harry Schmidt, Auct Ed P. Winter and C. H. Seibel.
- Apr. 8 — Third Annual Quarter Horse sale in Manhattan, Lee Walters, sale mgr.
- Apr. 10 — Farm sale north of Abilene, Sam Minter. Auct.: Foster Kretz.
- Apr. 11 — Farm sale west of Salina, Mrs. Sarah Joslin. Auctions. Frank Harz and Bob Perry.
- Apr. 11 — Farm sale south of Waterville, Albin Lindquist. Auct. Foster Kretz.
- Apr. 12 — Farm sale north of Wells, Jim Seng est. Auct Foster Kretz.
- April 13 — Annual show and sale in Horton, Northeast Kansas Angus Breeders Assn. George Hook, sale mgr.; Mike Wilson, auct.
- Apr. 14 — Farm Sale south of Waterville, Mrs. Victor Hawkins. Auct Foster Kretz.
- April 15 — Kansas Quarter Horse Assn. annual spring sale in Newton. Floyd H. Krehbiel, sale mgr.
- Apr. 15 — Farm sale northwest of Hillsboro, Will Plenert. Auct Ed P. Winter.
- Apr. 15 — KQHA annual spring quarter horse sale at Newton. Floyd Krehbiel, Moundridge, sale mgr.
- Apr. 17 — Farm sale west of Oak Hill, Kitchner Bros. Auct Foster Kretz.
- Apr. 18 — Real estate auction in Clay Center, Bauer est. Auct. Foster Kretz.
- April 24 — Combines & trucks south edge of Green, Marvin Johnson. Auct Foster Kretz. This is a date change.
- Apr. 25 — B&W Truck Lines,

March 21, 1967

- Manhattan, Bob Wilson, owner. Auct Don Roche.
- Apr. 29 — Consignment sale to Little River, Congregational Church. Auct Ted Krehbiel.
- May 8 — State ram sale in Hutchinson, Kans. Purebred Sheep Breeders Assn., V. R. McAdams, sec.
- May 10 — Dispersal of Mt. Zion Milking Shorthorns, Ness City, C. E. Dietz. Fred Rogers Menlo, sale mgr.; Dick Sears, auct.
- June 10 — Complete dispersal sale of registered Quarter horses, Elmer & Evelyn Zieser, Alma, Kans.
- Oct. 28 — Kansas Milking Shorthorn Society state sale in Hutchinson, Freg Rogers sale mgr. Dick Sears, auct.
- Nov. 3 — 5th annual Hamlund-Shamrock Angus sale. St. Marys, Kansas.
- Nov. 4 — All breed calf sale in Manhattan, Olson and Fagerberg, joint sale.
- Nov. 15, 1967 — Registered Hereford sale, Smolan, Johnson Hereford Farms; Elmer L. Johnson & Sons.
- Nov. 18 — Kocher Hereford production sale in Onaga. Herman Kocher & Sons.

TEX REAL ESTATE
ONWARD

Cow Here Royal Estate CKato, Her Appraisal

SERVICEABLE BULLS WITH WEIGHT RECORDS
Priced . . . \$300 to \$500
35 HEAD REG. HEIFERS
GRANT POOLE
MANHATTAN, KANS.
Located 4 mi. south of I-70 and intersection, 2 mi. west on N. Dowell Creek Rd. Ph. PR 6-432



HOGS START 12 Noon

We had another one of our very good sales, here last Saturday. All classes of cattle and hogs sold higher, except feeder cattle and they were slightly lower.

It appears that we will have another active sale here this Saturday, with lots of cattle to look over, including good light thin calves which will be included in the sale.

Following is a sampling of our sale:

STEER CALVES		3 holstein steers	580 @ 20.00
21 black steers	500 @ 26.00	COWS	
3 whifce steers	330 @ 30.00	We had an exceptionally good cow market. Good cows sold from \$16.50 to \$18.50 and the others went from \$14.00 to \$16.50.	
7 whifce steers	480 @ 28.80	HOGS	
11 black steers	535 @ 26.70	29 mixed butchers 227 @ 18.00	
10 black steers	565 @ 24.70	7 hamp butchers 217 @ 18.00	
16 whifce steers	510 @ 27.50	10 white butchers 217 @ 18.00	
9 whifce steers	475 @ 28.15	16 mixed butchers 227 @ 18.00	
4 whifce steers	625 @ 24.90	30 mixed butchers 229 @ 18.00	
HEIFER CALVES		2 mixed butchers 195 @ 18.00	
22 whifce heifers	675 @ 21.85	15 hamp butchers 214 @ 18.00	
8 blkwhif heifers	520 @ 21.50	4 mixed butchers 200 @ 18.00	
4 blkwhif heifers	470 @ 24.85	SOWS	
10 whifce heifers	435 @ 24.65	4 mixed sows 378 @ 16.00	
6 whifce heifers	555 @ 22.40	3 spotted sows 480 @ 15.00	
22 whifce heifers	390 @ 23.80	2 mixed sows 535 @ 16.00	
1 whifce heifer	340 @ 23.25	1 hamp sow 455 @ 16.00	
FAT CATTLE & FEEDERS		1 white sow 345 @ 16.00	
9 whifce heifers	880 @ 22.45	PIGS	
7 whifce heifers	960 @ 22.00	Good pigs sold by the head from \$16.00 to \$19.00, and the other pigs went through the ring bringing \$13.00 to \$16.00.	
6 blkwhif heifers	1050 @ 22.50	LICENSED AND BONDED	
3 whifce steers	710 @ 23.10	BARN PH. JUNCTION CITY CE 8-1471	
5 blkwhif steers	935 @ 22.40	If you have livestock to appraise, call:	
17 whifce steers	835 @ 23.85	VERN LANGVARDT, Manager, 502 UPLAND	
HOLSTEIN STEERS		HOWARD LANGVARDT, Auctioneer, 520 UPLAND	
3 holstein steers	920 @ 19.05	HERB NEUMEYER, White City, Phone 349-2863	
2 holstein steers	590 @ 20.80		
7 holstein steers	510 @ 20.70		

Ronald Rice Motors, Inc.

CHEVROLET OLDSMOBILE CADILLAC
North Kansas' Largest Volume Dealer
NW 2nd Phone CO 3-4000 ABILENE, KANS.

For Like New Used Cars, See Us

- 1967 CAMARO 2 dr. hardtop \$2495
Big 6 engine, radio, heater.
- 1966 OLDSMOBILE Deluxe 88 4-door hardtop \$2895
Radio, heater, automatic transmission, power steering, power brakes, air conditioner.
- 1966 CHEVELLE SS 2 door Sports Coupe \$2895
Radio, heater, automatic transmission, power steering, air conditioner.
- 1966 CHEVROLET Impala V-8 Sports Coupe \$2295
Radio, heater, stick shift.
- 1966 CHEVROLET Impala convertible V-8. \$2195
Radio, heater.
- 1966 CORVAIR CORSA, radio, heater, 4-speed \$1895
- 1966 VOLKSWAGEN. 2-dr., radio, heater, 4-speed \$1595
- 1966 CHEVROLET Biscayne 2-door V-8 \$2095
Radio, heater, automatic transmission, power steering, power brakes, air conditioner.

These Kind Of Trucks Are Hard To Find

- 1965 CHEVROLET 1/2 ton, Fleetside, LWB, custom cab, radio, heater, V-8, automatic transmission, power steering, local truck, with low mileage, real nice.
- 1965 CHEVROLET 3/4 ton Fleetside, heavy duty wheels and tires, overloads, radio, heater, hitch, 292 big 6 engine, good for camper, one owner.
- 1963 CHEVROLET 1/2 ton, 4-speed transmission, overload springs, LWB, heater, hitch.
- 1963 CHEVROLET 1/2 ton Fleetside, LWB, custom cab, radio, heater, hitch, power steering, automatic transmission, real nice, one owner.
- 1962 CHEVROLET 1/2 ton Fleetside, LWB, 4-speed, heavy duty springs, radio, heater, hitch, heavy duty rear wheels and tires, another good camper carrier.
- 1962 CHEVROLET 1/2 ton, SWB Fleetside, V-8, 4-speed, radio, heater, hitch.
- 1960 GMC 1/2 ton, LWB, V-6, radio, heater, hitch.

Come see or call, will be glad to show any one of them to you. Plenty of other models old and new to choose from.

PUR

30 S

3 auger
3 gasoli
12' by 2
Other m
This au
located at t
1:00 p.m.
Cash o
reserves th
tional infor
Office, Ellis
Ellisw



50

5-R

These he
herds in
Midwest
Valley H
right for

10%

Sale Ope

PAUL W. RO
Phone 61
SEWARD

Sale &

Our mar
most c
feeder
slower
a part

8 char s
2 wf str
4 wf str
4 wf str
1 wf hfr
3 wf hfr
1 bwf str
5 bwf str
1 hol hfr
1 hol str
3 blk bu
27 wf hfr
2 blk str
8 blk hfr
3 blk bu
1 blk str
2 wf str
1 wf str
1 wf str
2 wf str
4 wf str
23 wf str
18 bwf s
2 wf str
19 wf str
5 hol str
2 bwf str
19 hol str
3 hol str
1 hol str
1 blk str
2 wf hfr
1 bwf str

NEW

Bob Wilson, owner of Roche. Consignment sale of 100 head of cattle, Congregation of 100 head of cattle, state ram sale in n. Kans. Purebred Reders Assn., V. 1 sec. dispersal of Mt. Zions northorns, Ness Co. Dietz, Fred Rogers, mgr.; Dick Seaman.

Complete dispersal of registered Quarter horses & Evelyn Zeigler, Kans. Kansas Milking Society state sale, Freg Rogers, Dick Sears, and annual Hamrock Angus sale, Kansas. All breed calf sale, Olson and Pappas, at sale. 37 — Registered sale, Smolan, Johnson Farms, Elmer n & Sons. Kochoer Hereford sale in Onaga, Kochoer & Sons.

TEXAS ONWARD Royal East CKato, Inc. Apparent DEABLE BULLS EIGHT RECORDS \$300 to \$500 D REG. HEIFERS HATTAN, KANS. 1 mi. south of I-40, 2 mi. west on I-40, Rd. Ph. PR 4-42

SALES JORDAY

moon

s, here last sold higher, y lower.

e sale here over, including ded in the sale.

sale:

teers 580 @ 20

COWS exceptionally good. Good cows sold 0 to \$18.50 and from \$14.00 to

HOGS

butchers 227 @ 18.00 butchers 217 @ 18.00 butchers 217 @ 18.00 butchers 227 @ 18.00 butchers 229 @ 18.00 butchers 195 @ 18.00 butchers 214 @ 18.00 butchers 200 @ 18.00

SOWS

ws 378 @ 18.00 ws 480 @ 18.00 ws 535 @ 18.00 ws 455 @ 18.00 ws 345 @ 18.00

PIGS

sold by the head \$19.00, and the ent through the pig 3.00 to \$16.00

Y CE & 147 se, call:

2 UPLAND 520 UPLAND

one 349-2883

PUBLIC AUCTION

Monday, April 3

Surplus CCC Property

30 Steel Bins — BS&B Perfection
Capacity 3250 Bushels

3 augers, 6" screw
3 gasoline engines, under 20 hp.
12' by 20' metal building 7' high
Other miscellaneous items.
This auction will be held at the Ellsworth Bin Site located at the west edge of Ellsworth, Kansas starting at 1:00 p.m.

Cash on day of sale. Commodity Credit Corporation reserves the right to reject any or all offers. For additional information inquire at the Ellsworth ASCS County Office, Ellsworth, Kansas. — Phone 913 GR 2-3161.

Ellsworth ASCS County Office

Ellsworth, Kansas.

Phone 913 GR 2-3161

ROLFSMEIER ANNUAL 4-H AND FFA DAIRY CALF AUCTION

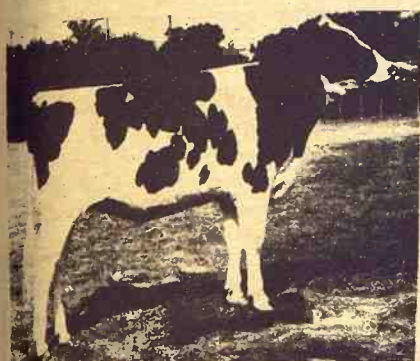

Friday
MAR. 31

Starts 7:30 p.m.

Seward County
Fairgrounds

SEWARD
NEBRASKA

50—REGISTERED HOLSTEINS—50

5—REGISTERED BROWN SWISS—5

These heifers were selected from some of the top herds in Minnesota, D.H.I.A. tested dams, sired by Midwest Genes, Curtiss, A.B.S. and Minnesota Valley Breeders Association bulls. Ages will be right for Summer and Fall shows.

10% Discount to 4H and F.F.A. members

Sale Open To Public — Financing for Club Members

For Further Information:

PAUL W. ROLFSMEIER
Phone 6143
SEWARD, NEB.

ART LEITNER
Auctioneer
HERNDON, NEB.

Junior Hereford Group Sets Day

July 7 is the date set for the Kansas Junior Hereford Asso-

ciation's state field day. Host will be Double H Hereford Ranch at Garnett, owned by H. B. and H. H. Doering.

Officers of the Kansas Junior Hereford Association are Karol Geffert, Haven; Warren Whit-

ham, Cassoday; Dave Goertz, Marion; Georgia Thompson, Talmage; and Bobbie Oliver, Harper.

Advisors are Dwaine Waite of Winfield and John Fox of St. John.

B.F. Goodrich

FREE! 8-pound PICNIC HAM

With the purchase of
each pair of—

NEW GOODRICH PASSENGER TIRES OR PAIR OF OK RE-TREADS

THIS OFFER HOLDS THROUGH SATURDAY, MARCH 25

GOODRICH COMMANDER 220

SIZE	TYPE	PRICE	F.E.T.
670-15	Tube Type	\$10	1.58
670-15	Tubeless	\$12	1.91
750-14	Tubeless	\$12	1.88
650-13	Tubeless	\$11	1.75
800-14	Tubeless	\$14	2.09

With resaleable exchange tires

SEE PAGE 8 FIRST SECTION
THIS PAPER
FOR SPECIAL OK PRICES
ON GOODRICH TRACTOR TIRES



TIRE STORE

REX KOPPEL

Clay Center, Kansas
813 Sixth St. Dial ME 2-2167
Open evenings until 9:00 p.m.

OK Rubber Workers

B.F. Goodrich

GOODRICH LONG MILER 330

670-15; 775-15; 750-14; 775-14
YOUR CHOICE \$17 Fed. Excise Tax on 14's - \$2.20 on 15's - \$2.21

800-14; 825-14; 710-15; 815-15

YOUR CHOICE \$18 Fed. Excise Tax on 14's - \$2.36 on 15's - \$2.35

850-14; 855-14; 760-15; 845-15

YOUR CHOICE \$20 Fed. Excise Tax on 14's - \$2.56 on 15's - \$2.53

With Resaleable Exchange Tires

Sale Every Wednesday

at NEWTON

Our market was active, but prices were lower on most classes of cattle. Cows steady and strong-feeders lower 25¢ to 50¢. Stockers steady to slower. Fat hog top was \$17.80. Following is a partial listing of our consignments:

8 char str-- 550 @ 24.70	3 wf str-- 350 @ 29.60
2 wf str-- 475 @ 26.00	1 bwf str-- 380 @ 28.50
4 wf str-- 560 @ 25.10	15 wf str-- 683 @ 24.25
4 wf str-- 800 @ 23.00	31 hol str-- 412 @ 23.45
1 wf hfr-- 570 @ 22.60	2 wf hfrs-- 575 @ 22.50
3 wf hfrs-- 620 @ 22.10	3 bwf str-- 300 @ 28.50
1 bwf str-- 1080 @ 21.50	1 blk str-- 445 @ 27.50
5 bwf str-- 662 @ 24.00	1 rdron str-- 590 @ 22.80
1 hol hfr-- 705 @ 20.50	1 ang bull-- 575 @ 23.25
1 hol str-- 600 @ 20.00	1 bwf hfr-- 800 @ 19.70
3 blk bulls-- 546 @ 23.90	6 blk hfrs-- 663 @ 20.10
27 wf hfrs-- 418 @ 24.65	5 wf hfrs-- 646 @ 21.90
2 blk str-- 375 @ 27.85	1 bwf str-- 385 @ 24.25
8 blk hfrs-- 500 @ 22.70	1 hol bull-- 1010 @ 20.10
3 blk bulls-- 645 @ 22.00	1 ang bull-- 1240 @ 22.80
1 blk str-- 660 @ 22.90	1 ger cow-- 1040 @ 17.00
2 wf str-- 727 @ 22.10	1 hol cow-- 1040 @ 17.30
1 wf str-- 840 @ 23.40	1 wf cow-- 1060 @ 17.20
1 wf str-- 760 @ 22.70	1 blk cow-- 1165 @ 17.30
2 wf str-- 760 @ 23.35	1 sow-- 395 @ 15.70
4 wf str-- 800 @ 22.50	1 boar-- 445 @ 12.30
23 wf str-- 839 @ 23.40	6 pigs-- @ 19.75
18 bwf str-- 841 @ 23.40	12 pigs-- @ 14.75
2 wf str-- 980 @ 22.10	14 pigs-- @ 15.00
19 wf str-- 358 @ 29.65	
5 hol str-- 606 @ 21.90	
2 bwf str-- 650 @ 23.50	
19 hol str-- 546 @ 22.30	
3 hol str-- 294 @ 22.50	
1 hol str-- 335 @ 22.70	
1 blk str-- 620 @ 23.10	
2 wf hfrs-- 620 @ 24.10	
1 bwf str-- 540 @ 25.80	

BARN PHONE AT 3-5566

There is someone at the barn all day Tuesday & Wednesday & Thursday morning. Otherwise call:

AUCTIONEER:

Floyd Gehring
Moundridge Phone 345-8195

NEWTON

LIVESTOCK & COMMISSION CO.

NEWTON KANSAS

Sale Every Thursday

Hogs 11:30 a.m.

Cattle 1 p.m.

We had a good run of cattle at our sale Thursday with buyers for all classes. Cows were higher and feeder and stocker cattle fully steady and in strong demand. Butcher hogs were down 50¢ in line with other markets with an extreme top of \$18.45, and the bulk going for \$18.25. Weaning and feeder pigs remain steady and in very strong demand. The following is a sampling of our consignments:

CONSIGNED FOR MARCH 23rd SALE

1 - 5 year old Polled whiteface bull - good breeder and gentle.

FAT CATTLE & FEEDERS

8 whifce steers-- 563 @ 26.50	6 whifce str&hfrs-- 595 @ 26.15
1 whifce steer --- 620 @ 25.90	1 whifce steer --- 700 @ 25.10
2 whifce steers-- 663 @ 25.10	11 black steers-- 624 @ 23.80
4 mixed steers-- 537 @ 23.50	2 black steers-- 740 @ 23.40
4 mixed steers-- 724 @ 22.30	4 mixed steers-- 856 @ 22.25
9 black heifers-- 622 @ 22.15	2 whifce heifers-- 660 @ 21.90
1 black steer --- 705 @ 21.80	6 mixed steers-- 1080 @ 21.75
10 whifce steers-- 824 @ 21.50	

COWS

1 holstein cow-- @ 222.50	1 holstein cow-- @ 191.00
1 red cow&cf-- @ 184.00	1 whifce cow-- @ 170.00
9 whifce heifers-- @ 167.00	

BULLS

1 whifce bull-- @ 286.00	1 black bull-- @ 252.50
1 whifce bull-- 710 @ 25.50	1 holstein bull-- 1930 @ 23.30
2 black bulls-- 948 @ 21.20	1 black bull-- 1080 @ 21.10
1 black bull-- 1325 @ 20.50	

BULL & STEER CALVES

4 whifce steers-- 395 @ 29.50	1 whifce steer --- 395 @ 28.75
2 whifce bull cfs-- 415 @ 28.75	1 whifce bull cf-- 335 @ 28.70
2 whifce bull cfs-- 430 @ 27.70	4 whifce steers-- 469 @ 27.50
2 black bull cfs-- 440 @ 27.20	4 whifce steers-- 431 @ 27.10
3 blackwhif bull cfs 485 @ 26.90	

HEIFER CALVES

18 whifce heifers-- 494 @ 28.00	1 whifce heifer --- 220 @ 27.00
5 whifce heifers-- 319 @ 26.30	4 whifce heifers-- 440 @ 24.60
4 whifce heifers-- 446 @ 24.20	4 whifce heifers-- 435 @ 23.80
2 blkwhifce heifers 405 @ 20.60	3 blkwhifce heifers 395 @ 19.70

HOGS & PIGS

10 red fats-- 217 @ 18.45	26 mixed fats-- 219 @ 18.35
16 red fats-- 229 @ 18.35	4 hamp gilts-- @ 86.00
10 red feeders-- 147 @ 19.50	2 white feeders-- 180 @ 18.60
1 white feeder --- 135 @ 17.90	11 mixed pigs-- @ 16.00
17 white pigs-- @ 15.00	11 white pigs-- @ 14.75
10 mixed pigs-- @ 12.25	

RALEIGH BREEDING, MAN

barn HI 3-3671; home HI 3

Auctioneer: Larry Lagasse,
Ph. Concordia, Kans. CH

MARYSVILLE

LIVESTOCK & COMMISSION CO.
MARYSVILLE, KANSAS

Sell At St. Marys

Sell
Or Buy

Cattle & Hogs

By
Auction

Tuesdays

Our sale this week was very active and all stockers and feeders were selling about steady. Killing cows were 25¢ to 50¢ lower. Bulls were 25¢ to 50¢ higher. Following is a sampling of our consignments.

STOCKER & FEEDER STEERS

1 whiface steer	630 @ 26.00
1 whiface steer	590 @ 25.40
1 black steer	620 @ 25.10
1 whiface steer	560 @ 25.00
1 black steer	695 @ 24.30
6 whiface & blk steers	740 @ 24.10
1 black steer	740 @ 24.10
8 black steers	651 @ 23.80
2 broface steers	577 @ 23.40
1 black steer	605 @ 23.30
1 whiface steer	790 @ 23.20
22 whiface&blk steers	815 @ 22.95
18 whif & black steers	960 @ 22.95
35 whiface steers	942 @ 22.80
3 black steers	726 @ 22.80
1 redbr steers	760 @ 22.60
1 blkwhiface steer	660 @ 22.60
1 red steer	895 @ 22.50
1 whiface steer	825 @ 22.30
1 whiface steer	650 @ 22.30
1 whiface steer	785 @ 22.20
1 holstein steer	605 @ 22.20
1 white steer	710 @ 22.20
1 charloais steer	955 @ 22.10
1 black steer	900 @ 22.10
1 black steer	865 @ 22.10
1 whiface steer	795 @ 22.00
3 black steers	778 @ 21.95
3 holstein steers	660 @ 21.70
1 black steer	715 @ 21.70
1 black steer	865 @ 21.70
1 whiface steer	640 @ 21.50
1 black steer	890 @ 21.40

STEER CALVES

1 black steer	250 @ 32.75
1 bluroan steer	260 @ 32.00
17 black steers	383 @ 29.05
3 black steers	365 @ 29.05

6 black steers	323 @ 28.90
3 black steers	340 @ 29.60
7 blkwhiface steers	468 @ 28.45
2 red steers	437 @ 28.30
2 blackwhiface steers	355 @ 28.20
1 whiface steer	370 @ 28.10
1 black steer	490 @ 28.00
8 whiface steers	498 @ 28.00
26 black steers	520 @ 27.80
2 whiface steers	512 @ 27.75
1 whiface steer	500 @ 27.50
2 black steers	460 @ 26.80
5 whiface steers	540 @ 26.80
3 black steers	466 @ 26.75
9 whiface steers	528 @ 26.10
6 black steers	510 @ 25.90
5 black steers	520 @ 25.85
2 black steers	530 @ 25.75
3 whiface steers	516 @ 25.70
2 blkwhiface steers	515 @ 25.70
3 whifce steers	393 @ 25.40
6 blk & blkwhif steers	438 @ 25.35
3 whiface steers	530 @ 25.30
3 whiface steers	488 @ 25.00
4 black steers	386 @ 24.10

For Information or Estimates

Rezac Barn	St. Marys 437-2999
Delaine Rezac	St. Marys 437-6266
Elmer Imthurn	Maple Hill MI 3-2440
Paul Kramer	St. Marys 437-2993

STOCKER & FEEDER HEIFERS

9 whiface heifers	590 @ 23.35
1 black heifers	555 @ 23.25
4 whiface heifers	555 @ 23.10
1 blackwhiface heifer	575 @ 22.80
2 whiface heifers	930 @ 22.60
2 black heifers	580 @ 22.60
40 blk & blkwhif heifs	662 @ 22.55
1 whiface heifer	720 @ 22.55
2 whiface heifers	617 @ 22.50
3 black heifers	556 @ 22.50
5 black heifers	606 @ 22.30
2 whiface heifers	775 @ 22.30
1 whiface heifer	620 @ 22.10
2 whiface heifers	590 @ 22.00
3 black heifers	606 @ 22.00
3 blk & broface heifers	700 @ 21.60
11 blk & blkwhif heifs	785 @ 21.00
6 shorthorn heifers	685 @ 20.60
1 whiface heifer	720 @ 20.60
1 whiface heifer	805 @ 20.40
2 black heifers	647 @ 20.20
12 blk & blkwhif heifs	655 @ 20.00

HEIFER CALVES

3 whif & blkwhif heifs	280 @ 28.25
1 whiface heifer	245 @ 26.00
1 whiface heifer	330 @ 25.75
1 holstein heifer	350 @ 25.75
1 holstein heifer	375 @ 25.25
1 blkwhiface heifer	385 @ 24.50

28 whiface heifers	448 @ 24.20
1 whiface heifer	410 @ 23.90
3 blkwhiface heifers	476 @ 23.75
5 blk & blkwhif heifs	525 @ 23.75
3 whiface heifers	520 @ 23.75
6 whiface heifers	431 @ 23.75
3 whiface heifers	428 @ 23.75
9 whiface heifers	453 @ 23.75
2 whiface heifers	475 @ 23.75
10 whiface heifers	439 @ 23.75
5 blk & blkwhif heifers	441 @ 23.75
4 whiface heifers	510 @ 23.75
6 black heifers	503 @ 23.75
6 red heifers	408 @ 23.75
4 black heifers	490 @ 22.40
4 black heifers	460 @ 22.40

COWS

1 red cow	710 @ 19.10
1 black cow	1180 @ 17.75
1 black cow	1350 @ 17.75
1 holstein cow	1190 @ 17.75
1 holstein cow	1210 @ 17.75
1 whifaceroan cow	1180 @ 16.75
1 whiface cow	1060 @ 16.75
1 black cow	850 @ 16.75
1 whiface cow	950 @ 16.75
1 holstein cow	1360 @ 16.75
1 black cow	990 @ 16.75

BULLS

1 whiface bull	1560 @ 22.75
1 whiface bull	1615 @ 22.75
1 black bull	1550 @ 22.75
1 black bull	@ 31.50

LIVESTOCK COMMISSION
COMPANY

Rezac



St. Marys
Kans.

Auctioneers: Lawrence Welter, Gene Toby & Verlin Green

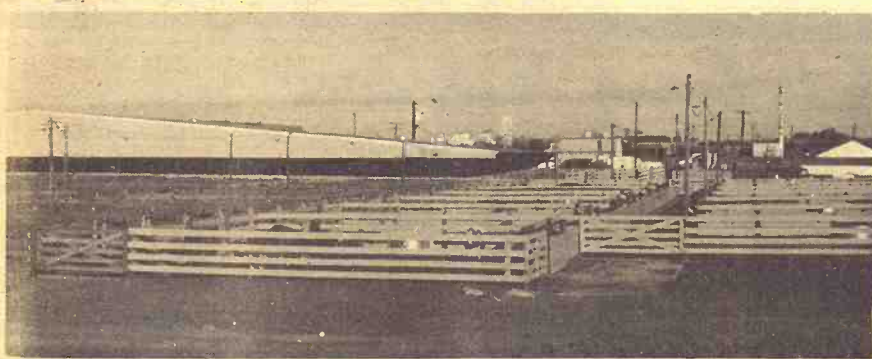

A Section Of The Modern Livestock Pens

We sold 2610 cattle, 608 hogs this week. Our first fat cattle sale Monday, March 13th was a very successful one. We sold 226 fat cattle. We got up to \$23.55 for the top load of steers, with most good and choice steers from \$22.85 to \$23.50. Our hogs were lower along with the terminal markets. Also our feeder pigs were from \$2 to \$4 lower. The cattle market Thursday was active on 2000 head but 25¢ lower on steers weighing 800 pounds or more.

CATTLE

Klein Bros, Durham	225 wf str	974 @ 22.35
Richard Buhler, Assar	33 wf str	758 @ 24.15
Richard Buhler, Assar	18 bwf str	825 @ 23.60
Chester Rolfs, Lorrain	12 wf str	844 @ 23.30
Dean White, Culver	12 wf str	606 @ 26.00
Dean White, Culver	25 wf str	690 @ 25.20
Kenneth Will, Salina	42 wf str	811 @ 23.80
Jack Park, Solomon	51 wf str	854 @ 23.25
Don Hickman, Barnard	10 wf hfrs	482 @ 23.85
Don Hickman, Barnard	7 blkwf hfrs	589 @ 26.70
Les Wilkens, Lyons	17 red str	666 @ 24.70
Glen D Klinkerman, D	10 wf hfrs	770 @ 22.40
Emory Train, Lindsbo	3 hol str	970 @ 20.00
Ed Peterman, Ellswor	10 wf hfrs	467 @ 24.50
Dennis Steiner, Lincv	10 bwf str	846 @ 22.40
Richard Johnson, Gene	49 wf hfrs	707 @ 23.50
Harold Ehler, Holyroo	5 bwf str	625 @ 25.00
Bertil Mahn, Lindsborg	10 bwf str	601 @ 24.45
Bertil Mahn, Lindsborg	10 wf hfrs	526 @ 24.40
Lloyal Turnquist, Linds	7 bwf str	683 @ 25.10
Lloyal Turnquist, Linds	9 bwf str	736 @ 24.55
Lester Williams, Gen	11 wf str	515 @ 28.20
Lester Williams, Gen	29 wf str	605 @ 26.10
Lester Williams, Gen	21 wf hfrs	488 @ 25.10
John Kornack, Bavai	22 wf str	447 @ 27.00
LaVerne Johnson, Assa	23 mixed str	1186 @ 23.40
Lee Bros, Tescott	17 wf str	1234 @ 23.40
Lee Bros, Tescott	3 blk str	1168 @ 23.55
Klein Bros, Durham	26 wf str	1072 @ 22.85
Vernon Campbell, Co	6 wf hfrs	925 @ 22.60
Edwin Piersee, Minne	35 wf str	1236 @ 23.50

Edwin Piersee, Minne	3 wf hfrs	1051 @ 22.85
Paul Train, Lindsborg	25 wf str	1225 @ 23.30
Emil Richert, Canton	2 blk hfrs	512 @ 22.50
Louis Peck, Gypsum	4 wf hfrs	518 @ 22.60
Loren Shriver, Minne	1 wf cow	1655 @ 15.00
Loren Shriver, Minne	1 wf str	315 @ 30.00
Allen Smith, Salina	1 hol cow	1345 @ 17.20
Allen Smith, Salina	1 hol cow	1495 @ 17.40
Earl Mattison Jr-Sali	1 hol cow	1540 @ 17.30
Paul Reed, Culver	1 blk cow	1120 @ 17.80
Leonard Hall, Lincoln	1 hol cow	1145 @ 17.30
LaVerne York, Hope	1 blk bull	1355 @ 21.60
Bob Stoltenberg, Hlyrd	1 ron bull	1810 @ 21.95
Wallace Pihl, Solom	1 wf bull	1750 @ 20.60
Ray Katzenmeire, Ells	1 blk bull	1145 @ 20.55
Amos Katzenmeir, El	1 blk bull	1275 @ 21.00
John Olsen, Marion	9 wf str	551 @ 26.50
John Olsen, Marion	9 wf hfrs	535 @ 23.60
A R Somers, Culver	4 blk str	546 @ 25.80
Marlin Berger, Halst	6 bwf str	488 @ 26.40
Marlin Berger, Halst	11 blwf hfrs	520 @ 23.60
Kenneth Tornstrom, Li	4 wf str	406 @ 27.30
John Myers, Windom	9 wf str	653 @ 25.90
John Myers, Windom	5 wf hfrs	541 @ 24.20
Gordon Meagher, Sol	6 wf str	761 @ 23.80
Eldon Hoover, Chapm	9 blk str	791 @ 23.70
Harry Hatterman, Ram	2 wf str	450 @ 27.00
Ed Melcher, LostSprin	19 wf str	537 @ 27.20

FOR INFORMATION OR ESTIMATES

LAURENCE CLEMENCE
Abilene Phone CO 3-3091

MERRILL CHRISTIANSEN
Durham Phone 732-3371

BOB MUIR
Salina Phone TA 3-2963

Market Reports
Radio Station KFRM, Salina
6:50 a.m. 12:30 Noon
Monday Through Friday

Central Kansas Most
Modern Livestock Auction . . West Side Of Salina

TWO SALES EVERY WEEK

MONDAY

Fat Cattle 9 a.m.

Hogs sell at 11:00 a.m. followed by our regular cattle sale as they are unloaded.

THURSDAY

Cattle Only

Selling starts at 11:00 a.m. Cattle will sell in the order they are consigned on the books.

HOGS

W D Grassie, Tescott	13 hogs	210 @ 18.40
Laurence Feigley, Ent	8 hogs	219 @ 18.40
James Griffin, Abile	7 hogs	210 @ 18.40
Bob Quinn, Benningt	6 hogs	225 @ 18.40
Herb Brown, Benning	9 hogs	197 @ 18.40
Loyal Rathburn, Bev	9 hogs	206 @ 18.40
A Traulsen, Lincoln	17 hogs	209 @ 18.40
Robert Gier Jr, SyGro	22 hogs	227 @ 18.40
Tony Dolezal, Kanop	20 hogs	204 @ 18.40
Wm Detmer, Lincoln	16 hogs	221 @ 18.40
Joe Hlaus, Salina	20 hogs	214 @ 18.40
Dale Peters, Minnea	5 hogs	228 @ 18.40
Arlen Janssen, Genes	18 hogs	211 @ 18.40
Arlen Janssen, Genes	6 sows	385 @ 16.25
A C Eisele, Hope	6 hogs	209 @ 18.40
Jr Zumbrum, Chapma	13 hogs	240 @ 18.25
Verlin Bogart, Carlot	22 hogs	224 @ 18.40
Bill Treies, Buxhton	24 hogs	207 @ 18.40
Rex Jorgensen, Linc	23 hogs	202 @ 18.40
Harold Morrical, Bev	13 hogs	232 @ 18.40
Jeery Cherry, Niles	4 pigs	@ 16.25
M D Heck, Abilene	23 pigs	@ 16.25
Copple Bros, Delphos	18 pigs	@ 16.25
Earl Kempke, Genes	17 pigs	@ 16.25
Herb Brown, Benning	11 pigs	@ 16.25
Tom Bartlett, Benn	40 pigs	@ 16.25

Farmers & Ranchers
LIVESTOCK COMMISSION CO.

West On Old US 40
Salina, Kansas

Barn Phone TA 5-0211

Bonded • Licensed

He Likes Lat

Roland Lund

On dryland

Last year Lund

bushel yields on mo

els, but full ones,"

The Cloud co

May, or even the

threat from charco

bloom damage in

growth which may

Lundquist said

and 20 pounds of p

He Sees

Farm prices have g

lately, but they're not

stay there. So says J

Heimburger, former c

the House Agricultura

tee, who, after 22 years

tion in which he help

laws affecting food p

and prices, recently r

private practice. Heim

says prices are very li

up — and up. The cons

some surprises coming

I think it's time we

ans stopped kidding o

about the price of food

For more than 15 ye

we've been buying gro

something less than a

able price. We've been

a free ride.

Now that free ride

over.

Everything I've learn

more than 22 years o

work with the food a

economy convinces me t