

GRASS

& GRAIN

14th year no. 41

December 10, 1968

A Hopeful Sign In Feeding World

A group of experts believes man can be fed better than ever before by the year 2000.

This will depend, however, on revolutionary changes in farm production and stricter population controls, according to the experts. They recommended that the United Nations should play a pivotal role in both endeavors.

The group met recently under auspices of American Assembly, established by Gen. Dwight D. Eisenhower while he was presi-

dent of New York's Columbia University. It predicted a world population of six to seven billion by the year 2000 — double the 1965 figure.

To meet their needs, developing nations must increase food production at an annual rate of at least 4 per cent over the next 25 years, the experts said.

But hope that the world's population in 2000 could be "fed and fed better than in mankind's entire history arises from dramatic breakthroughs achieved in the 1960s," their report added.

The necessary widespread application of new technology would require "major economic, social and political changes in developing countries and a much larger scale of effort." Contributions would be needed by all advanced countries, including the Soviet Union and its allies.

The American Assembly report said "The assembly urges lower expenditures for armaments by all countries — and more expenditures for population control and agricultural development."

Research in family planning should be accelerated because on the success of population curbs "the hope for civil order and political coherence" depended.

While recognizing the potential of marine products as a source of protein, the group concluded that at least for the rest of this century farm land would

remain the major food source.

William Gaud, administrator of U.S. Agency for International Development, told the assembly that countries with surpluses could not fill the food gap indefinitely.

Pointing to "dramatic improvements" in agricultural production in Asia, he said there was no longer any doubt that the food problem of developing countries could be solved.

Gaud said much more needed to be done however if the "green revolution" was to take firm hold in the soil of Asia and spread to Africa and Latin America.

British economist Barbara Ward told the assembly, which met at Arden House in upstate New York, that the developed nations had to be cautious about advocating birth control to the poorer countries.

In Latin America and Africa, we need to say not that they need fewer people," she said. "They probably need more. But we need to be certain this does not swamp every hope of feeding and educating them," she said.

TED SORESENSEN TO SPEAK AT KU

Td Sorensen, formerly an advisor of Presidents Kennedy and Johnson, will be a speaker at the University of Kansas February 13. Sorensen is a Nebraskan and author of the book, "Kennedy," published in 1965.

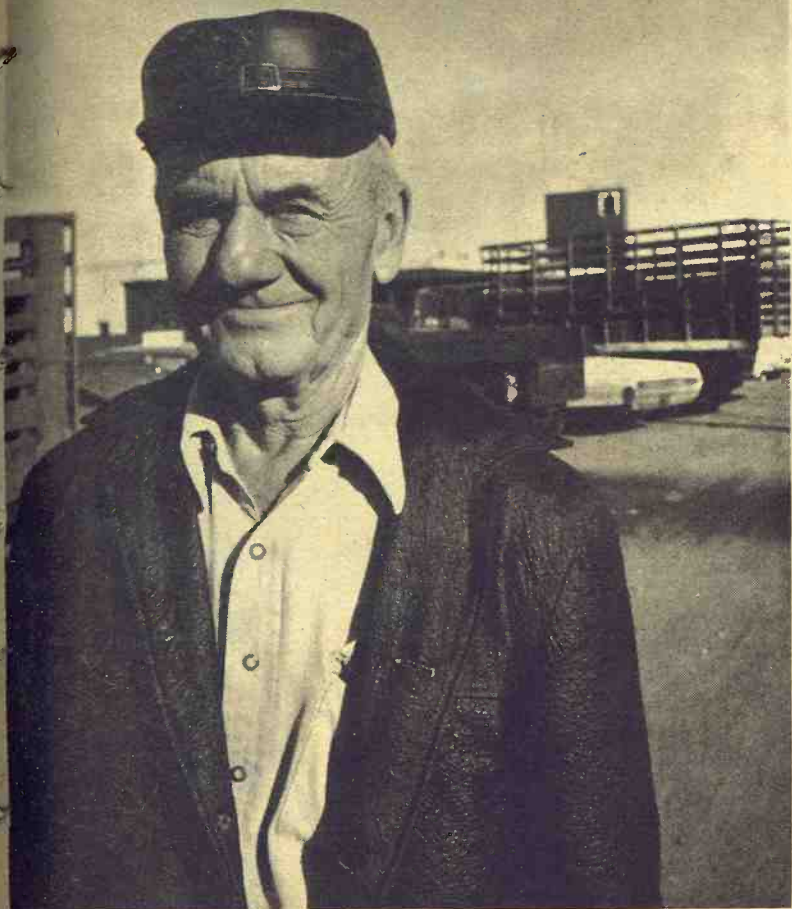

Watching Sales

F. A. Van Meter of Ada took in a G&G area sale last week. Van Meter has 40 head of cattle on feed.

Farm Price Index Moves Upward

Prices received by Kansas farmers at mid-November were slightly higher than a month earlier and moderately above November last year, according to the Kansas Crop and Livestock Reporting Service. On November 15 the index of prices received by Kansas farmers was 228 percent of the 1910-14 base period compared with 222 percent at mid-October and 215 percent at mid-November 1967. Slight to moderate price increases from October were noted for grain crops, hay, beef cattle, calves, sheep, chickens and eggs.

The crop price index was 152 percent of the 1910-14 base at mid-November, up 6 points from a month earlier but 4 points

below a year earlier. The wheat price, at \$1.27 per bushel, was 4 cents above October and 2 cents above a year ago. Oats, at 72 cents per bushel, were 1 cent above October but 2 cents below last year. Barley, at 93 cents per bushel, was 3 cents above last month but 6 cents below a year ago. Sorghum grain, at \$1.59 per cwt., was 10 cents above October but 4 cents below last year. Soybeans averaged \$2.29 per bushel, 5 cents above the previous month but 10 cents below a year ago.

The livestock and livestock products price index at mid-November was 315 percent of the 1910-14 base, up 6 points from October and 32 points above a year ago. The meat animal price index on November 15 was 365

compared with 356 in October and 327 in November last year. Hog prices, at \$17.30 per cwt., were 10 cents below October but 80 cents above last year. Beef cattle prices, at \$23.50 per cwt., were 70 cents above mid-October and \$2.70 above a year ago. Steer and heifer prices, at \$25.20 per cwt., were up 80 cents from the previous month and \$3.00 above November last year. Calf prices averaged \$27.20 per cwt., month and \$25.00 in November last year. The dairy products price index was 321 percent of the 1910-14 base, up 2 points from mid-October and 7 points above a year ago. The preliminary wholesale milk price, at \$5.50 per cwt., was 10 cents above October and 20 cents above a year ago. Egg prices averaged 27.0 cents per dozen, 0.4 cent above October and 7.6 cents above a year ago. Chicken prices averaged 5.9 cents per pound compared with 5.8 cents last month and 7.4 cents a year ago.

Prices paid by Kansas farmers for most feeds were slightly lower than a month earlier with a few feeds showing small increases.

Japan Accepts Fishing Cut

Japanese fishery officials described as inevitable a stipulation in a new U.S.-Japanese fishing agreement reducing Japan's king crab catch in the Northern Pacific to almost half of that allowed in previous years.

"King crab resources in the area are dwindling," said a spokesman for the Japanese fisheries agency.

The agreement covers 1969 and 1970. Japan's king crab quota was reduced from 163,000 cases to 85,000.

The agency spokesman said the reduction should be offset by increased catches of tanner crabs, for which no quota was set.

The agreement also calls on Japan to reduce its halibut fishing to daylight hours and sharply limits fishing for ocean perch off Washington and Oregon.



Stockman

An interested viewer of area cattle markets is Elmer Shetron, Abilene. "I keep 60 to 70 head of stock cattle on my place," he says.

No Recount For Emporia School Bonds

EMPORIA — The Unified School District 253 board of education will not ask for a recount of votes in a Nov. 5 election in which a \$4.6 million high school bond issue was defeated by 19 votes.

Unofficial tabulation of the vote showed the issue passed by a 13-vote margin, but subsequent discovery of an error during the official canvass changed the results.

It was the second time the bonds for a new high school were rejected by district voters.

In a policy resolution, the board said: "Since the defeat of the school bond proposal, many citizens have questioned members of the board of education concerning future plans to solve the overcrowded conditions that still exist.

The board has been working on these plans since the day of the defeat and will continue to work on the problem until a plan of action can be developed."

The resolution said the board has no plans for a recount because its attorney has ruled that fraud must be proved.

"Although there have been reports of many irregularities in the conduct of the recent election, there is certainly no indication of fraud," the board said.

PRICES RECEIVED BY FARMERS	Nov. 15 1968	Oct. 15 1968	Nov. 15 1967
Wheat, bu.	\$ 1.27	1.23	1.31
Corn, bu.	\$ 1.04	.98	1.02
Oats, bu.	\$.72	.71	.74
Barley, bu.	\$.93	.90	.99
Rye, bu.	\$.94	.92	.94
Sorghum Grain, cwt.	\$ 1.59	1.49	1.63
Soybeans, bu.	\$ 2.29	2.24	2.39
Alfalfa Hay, ton	\$ 22.50	21.00	21.50
Prairie Hay, ton	\$ 17.00	16.00	15.50
Alfalfa Seed, cwt.	\$ 33.00	31.00	34.00
Red Clover Seed, cwt.	\$ 28.00	28.00	26.00
Sweetclover Seed, cwt.	\$ 9.00	8.00	5.30
Hops, cwt.	\$ 17.30	17.40	16.50
All Beef Cattle, cwt.	\$ 23.50	22.80	20.80
Cows, cwt.	\$ 16.10	16.40	14.40
Steers & Heifers, cwt.	\$ 25.20	24.40	22.20
Calves, cwt.	\$ 27.20	26.20	25.00
Sheep, cwt.	\$ 6.50	6.30	5.10
Lambs, cwt.	\$ 24.80	24.80	21.40
Wool, lb.	\$.35	.35	.34
Milk Cows, each	\$ 265.00	260.00	240.00
Milk (Wholesale), cwt.	\$ 5.50	5.40	5.30
Butterfat, lb.	\$ 62.0	63.0	62.0
Chickens, live, lb.	\$ 5.9	5.8	7.4
Eggs, dozen	\$ 27.0	26.6	19.4
Turkeys, live lb.	\$ 21.0	21.0	18.0

PRICES PAID BY FARMERS FOR FEEDS	Nov. 15 1968	Oct. 15 1968	Nov. 15 1967
Cottonseed Meal (41%)	\$ 4.90	5.00	5.10
Soybean Meal (44%)	\$ 5.00	5.10	4.85
Bran, cwt.	\$ 2.85	2.80	3.10
16% Dairy Feed, **	\$ 70.00	72.00	72.00
Dairy Ration, ***	\$ 2.55	2.50	2.60
Laying Feed, ** ton	\$ 79.00	80.00	83.00

FEEDING RATIOS	Nov. 15 1968	Oct. 15 1968	Nov. 15 1967
Hog-Corn	16.6	17.8	16.2
Butterfat-Feed	24.3	25.2	23.8
Milk-Feed	2.16	2.16	2.04
Egg-Feed	6.8	6.6	4.7

* Preliminary
** Combined bulk and sacked
*** Based on average prices for commercial feeds and value of grains in a composite ration.

INDEX NUMBERS - PRICES RECEIVED BY FARMERS (1910-14 = 100%)	Nov. 15 1968	Oct. 15 1968	Nov. 15 1967
All Farm Products	228	222	215
Food Grains	152	146	156
Feed Grains	149	144	154
Hay	169	159	170
Livestock & Products	315	309	283
Meat Animals	365	356	327
Dairy Products	321	319	314
Poultry & Eggs	134	132	103
PARITY INDEX *	359	358	343
PARITY RATIO **	73	73	73
ADJ. PARITY RATIO ***	79	79	78

* Prices Paid, interest, taxes and wage rates.
** Prices Received index as percent of parity index.
*** The adjusted parity ratio is based on estimated cash receipts from marketings and estimates of Government payments for the current calendar year provided by The Economic Research Service.

GIBSON'S
DISCOUNT CENTER

Junction City, Kansas

CHRISTMAS TREASURES

Gibson's Christmas Shopping Hours
9 am. to 10 pm. Daily — 1 pm. to 10 pm. Sunday
These Prices Good Through Sunday, December 22, 1968



TOY APPLIANCES

- * Stoves
- * Refrigerators
- * Sink

Your Choice
Gibson's Discount Price **167**

- * Laundry Set
- * Kitchen Cabinet

Your Choice
Gibson's Discount Price **257**



IRONING BOARD SET

- * Steel Ironing Board
- * Rubber Tipped Steel Legs
- * Non electric Iron
- * Plastic Apron, Clothes Pins
- * Plastic Basket

Gibson's Discount Price **197**



MEN'S DRESS SHIRTS

Mira Press
60% Polyester
35% Pima Cotton
Permanently Pressed
Miralene Shirt
100% Polyester
Absolutely no ironing

Neck sizes 14 thru 17½
Sleeve length 32-33-34-35

Free Gift Box with each shirt

5.00 Value
Your Choice
Gibson's Discount Price **277**



Peignoir Sets

Christmas Beauties
Nylon With Lace Trim

Enchanting Colors

Sizes Small, Medium and Large.

Value	Gibson's Discount Price
\$7.98	\$4.33
\$9.98	\$5.33
\$12.98	\$6.77



Du Pont Windshield Washer Anti-Freeze
85c Value
1 Pint

Gibson's Discount Price **33**



D Cell Battery
For toys, radio, or Flashlights
Gibson's Discount Price **9c**

- * Bingo
- * Checkers
- * Chinese Checkers
- * Par-Chiz-Si

Gibson's Discount Price **163**



Boy's Sweaters

Blends of Orlon, acrylic, dacron & wool, turtle neck, mock turn

Large Selections of colors.
Sizes 8 thru 18

Value	Gibson's Discount Price
5.98	3.77
7.98	4.33
11.98	5.97



CANTRECE Panty Hose

- * Seamless with nude heel
- * Runless
- * Sugar beige Tropicana, & coffee

Sizes - Petite, med., med. tall and tall.
\$2.50 Value

Gibson's Discount Price **133**

THE SURVIVAL by MARBLE'S

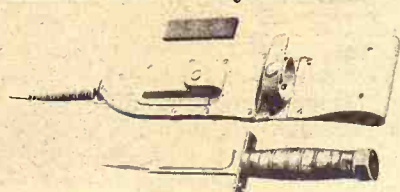

Originally developed for the armed forces, now available for sportsmen.

No.	Leather Handle	Blade, in.	Wt. each 14 oz.
50S		6	

Gibson's Discount Price **697**

58 Game Variety

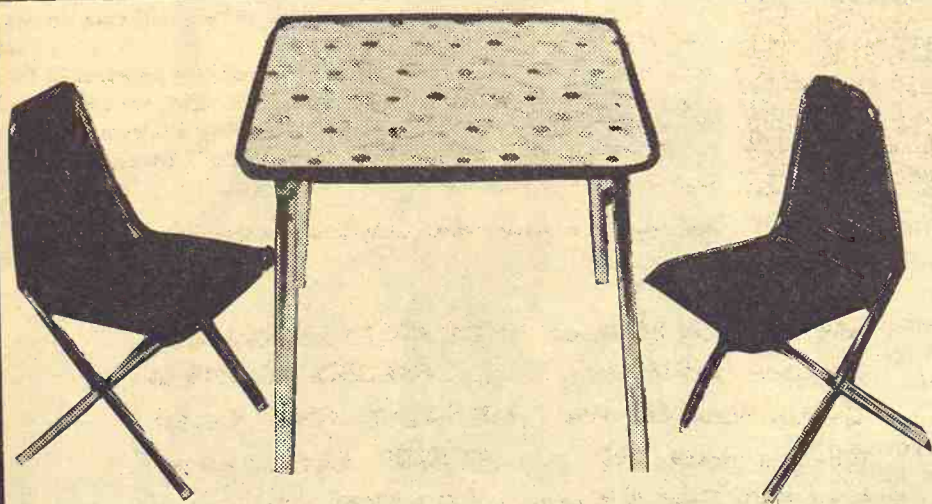
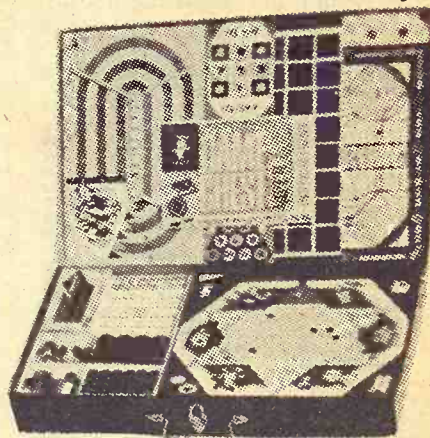

Children's VX252 FOLDING SET
Table Pattern: Blue Flash — 24"x24"
Chair Seats: Pumpkin Color
Packed: 1 table, 2 No. 5 chairs

Gibson's Discount Price **967**

DELUXE AM UNDER-DASH MOUNT AUTO RADIO



Deluxe Under-Dash Slim Design AM Auto Radio. Manual, 6-12 volt, neg.-pos. ground, with 3½" built in speaker. All transistor, tone control. Walnut wood grain face plate and sparkling chrome finish. Extra black leatherette decal furnished.

MODEL RR-18-M

Gibson's Discount Price **1997**

December 10, 1968



Best At Chicago

Blackjack, the grand champion of the International Livestock Exposition at Chicago, rests after bringing a whopping \$11,700 or \$10 a pound. The money will be used for college by the sons of the owner. Shown are Harold Arndt, left; Roy Johnson, the auctioneer; Aloysius, 16; Peter, 12; and Gregory Arndt, 14; and Ellard Pfaelzer, the buyer.

Who's To Pay For Milk Inspection?

TOPEKA — The problem of financing milk inspection may come to a crisis soon, Dr. Ray Baker, Topeka-Shawnee County health director, says.

Dr. Baker says the Legislature passed a law establishing state rather than local inspection of milk that was to have taken effect July 1, 1968. The new law called for financing by public and producer sources rather than public funds only as was the case under the old statute.

Dr. Baker said Topeka didn't budget for milk inspection.

However, after producers protested, the changeover was delayed two years.

Inspection in Topeka has been financed by federal funds since July 1, Dr. Baker said, but these will run out soon.

GRASS & GRAIN

The Mid-Kansas news weekly Published each Tuesday at 1207 Moro, (Box 1009) Manhattan, Kansas, 66502 by

AG PRESS

Dean Coughenour

E. R. Woodward

Second class postage paid at Manhattan, Kansas.

Subscription: \$3 year

CIRCULATION 14,200

Here's luggage that carries the stamp of authority



Why Not For Christmas?

Samsonite Silhouette



Silhouette is the look you associate with success. Smart — slim — richly finished — scuff and dent resistant — hidden locks — lightweight magnesium frame. Colors for Men: Oxford Grey — Deep Olive.

21" Companion Case \$32.50 Two-Suiter \$48.50
Three-Suiter \$51.50

Bauer Clothing

CLAY CENTER, KANS.

TIME TO TRADE and SAVE

POSSIBLY HUNDREDS of DOLLARS

on most new or used TRACTORS AND COMBINES financed thru IHCC because

FINANCE CHARGES ARE PAID FOR YOU WELL INTO 1969!



Early Traders Bonus Is Back!

ASK ABOUT THE IH CASH-TO-YOU PLAN

HANOVER Hanover Impl. Co.

BELLEVILLE Chapman's on US hwy. 81

ABILENE Abilene Truck & Tractor

LEONARDVILLE Kendall Garage

FALUN Dauer Impl. Co.

MARYSVILLE Bruna Brothers

WAKEFIELD Auld Chevrolet

HERINGTON Pioneer Service & Sales

MINNEAPOLIS Chapman Impl. Co.

COUNCIL GROVE Macha-Revere



PURINA'S BIG "OVALS"

help hogs get more gain from grain!



New Purina Hog Supplement Ovals fed to hogs in cornfields help them make more efficient gains than hogs getting corn alone.

Purina Hog Supplement Ovals are BIG—designed for feeding on the ground. No need to buy or build expensive feeders. BIG Ovals cut feed waste to the minimum.

This fall, balance the ration of hogs in cornfields with Purina Hog

Supplement Ovals. Feed 1 lb. of Ovals per head per day from 50 to 100 pounds and ¾ lb. of Ovals per head per day from the time shoats weigh 100 lbs. till they're ready to ship.

Purina Hog Supplement Ovals are priced right, too. See them at your Purina dealer's. Try them this fall. You'll get more gain from your grain.

FOLKS ARE FINDING OUT... NEW PRODUCTS FROM PURINA RESEARCH PAY OFF FOR HOGMEN!

Mid-Continent Elevator CE 8-4177 Junction City

Americus Grain Co. 884-3465 Americus

Gorden Mark Elevator . . ME 2-3381 Clay Center

Western Grain Mill 767-5933 Council Grove

Flint Hills Feed & Grain . . . PR 8-5322 Manhattan

Farmers Union Feed Mill 437-2434 St. Marys

Mor-Kan Elevator 349-2214 White City

Reading Grain & Lumber AN 9-3842 Reading

PURINA CHOWS

Big Carryover Of Soybeans

This year's record billion-bushel soybean crop is expected to result in a carryover next September 1 of more than 300 million bushels, the Agriculture Department said.

The crop was estimated at 1,079,500,000 bushels. Carryover supplies on September 1 were 167 million bushels, meaning a

total for the current marketing year of more than 1.2 billion bushels, up 17 percent from last year.

Soybean crushings for oil and meal this year were forecast at about 576 million bushels, the same as for last season, the department said. Exports are expected to be from 277 million to 282 million bushels, compared with 267 million last year. The remainder is expected to be used for seed, feed and other purposes.

poses.

Demand for soybean meal this year is expected to continue larger than for oil, the department said. Prices paid to soybean producers currently are averaging 15 cents a bushel less than the government price support of \$2.50 a bushel. Large quantities of the crop are being placed under government price support loans. Removing the soybeans from the market will tend to bolster prices, the USDA said.

Grass & Grain

December 10, 1968

Don't treat winter weight gain lightly.



You know that winter grasses can't build winter weight. Not by themselves. You need a protein supplement. So feed the best. Supplement winter grasses with Sunflower Soybean Meal Pellets.

These are the pellets made from prime soybeans, nature's richest source of protein. Kansas Soya's special processing keeps in every bit of weight-lifting protein while making this supplement even more palatable and digestible. Cattle like these pellets. You'll like that extra winter weight they gain. You'll also

like Kansas Soya's on-schedule delivery service, automated in-and-out truck-loading and grain bank facilities. Winter and summer.

Order Sunflower Brand in 44% Soybean Meal Pellets or in 36%, 32%, or 22% Formulated Range Cubes. And put your herd on a cash diet this winter.

KANSAS SOYA PRODUCTS COMPANY, INC.
Dickens 2-7270. Emporia, Kansas



COW POKES

By Ace Reid



"Wul, if the boss don't like this gate, tell him I'm a \$5.00 a day cowboy doin' the job of \$4.50 an hour carpenter!"

Pick-up racks

HAUL-MOR, INC.

for any make or model pickup
Sturdy • Convenient • Practical

Mounted free on your truck at factory or shipped to you. Available in stock rack or fold-down combination.

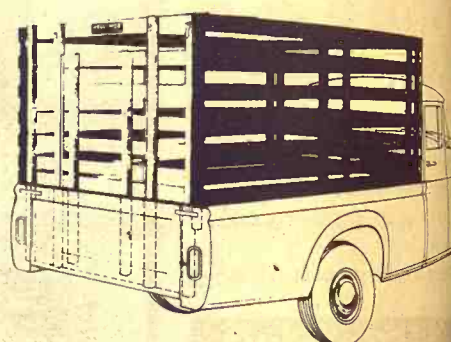

Fits all trucks. No bolt projections to injure stock. Top grade select kiln-dried lumber. Choice red or white. Fits precisely so pick-up endgate closes behind it. Sturdy oak stakes. Lift-up gate slides easily in steel channels. Standard height 63". Special height on order.

When Ordering Specify Make, Model, Size of Bed

HAUL-MOR, INC. valley falls, kansas • phone 945-3211

Admiral



SOLID STATE
AM
TABLE RADIO

21⁸⁸



The COLOR PLAYMATE 14" 4009P
Slim, lightweight, true portability in handsome White finish. Super-Bright Rectangular Color Picture Tube. Automatic Degaussing Circuit and many big set quality features.

ONLY
\$269⁹⁵

Open every Wedn. & Sat.
Night till 9 p.m.

ADMIRAL PORTABLE RADIO

6-Transistor
Earphone
included

While they last

4¹⁹

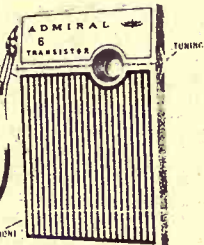

The BILTMORE • 2L101
Fresh dramatic contemporary styling in Walnut finish on hardboard. "Instant Play" operation. All channel VHF/UHF reception. Automatic Degausser. Admiral precision crafted chassis.

ONLY
\$399⁹⁵

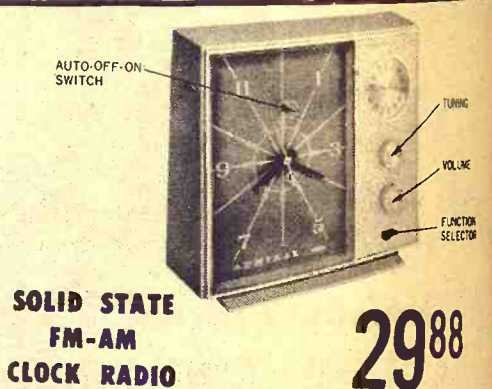

SOLID STATE
FM-AM
CLOCK RADIO

29⁸⁸



New 23" Diag.
Rectangular
Picture

The HARMON • 3L361
Handsome contemporary styled console, Walnut grained finish on hard-wood veneers. Admiral "Instant Play" for instant sound and instant picture. Admiral automatic fine tuning (AFC).

ONLY
\$519.95
with trade

Free Delivery Within
200 Miles of Hanover

FURNITURE
and
APPLIANCE
Sedlacek's
HANOVER, KANSAS

A Paradise of Christmas Values

L.H. Simerl

End Of Honeymoon For Hog Producers?

Hog prices have been at profitable levels for an unusually long time — more than 3½ years. Prices are expected to continue in the profit range for several months, but the trend is likely to be downward in 1969. By this time next year, profits from hog production may be squeezed to the vanishing point.

As all hog producers know, these prices follow strong seasonal and cyclical patterns. The seasonal low points usually come during the winter. The cyclical troughs occur once every four or five years. These price swings are caused by changes in the number of hogs marketed by farmers.

Receipts near seasonal peak. Market receipts of hogs usually reach their annual peak during the last quarter of the year, especially in November. The peak of supplies may be a little later than usual this year.

Marketings of hogs often decrease 5 or 10 percent during December, January, and February. But there may be little or no decrease this year, because statistical reports indicate that farmers increased summer farrowings by about 5 percent. If these reports are correct, there will be little or no decrease in market supplies during the next 90 days.

Other meats abundant. Other

price-making forces are not helpful for the hog market: During the Thanksgiving, Christmas, and New Year's Day periods, many families will be eating turkey — fresh-roasted, and left-over. Supplies of beef will be at record-breaking levels, and there may be more broilers than ever before at this time of the year.

There are two favorable factors in the outlook for hog prices: Personal income is up nearly 10 percent from a year ago, and consumers have been showing a growing demand for pork during the last few years.

Looking ahead six months, the spring-to-summer price advance may be small. Statistical reports by the USDA indicate that many hog producers are planning to increase production. Much of any increase will be fall pigs, ones ready for market during the second quarter.

Larger supplies next year. The reports turned in to the

USDA by farmers indicate intentions to increase fall and winter farrowings by 4 percent. But in previous years, actual increases often were greater than the reported intentions. Furthermore, there has been an unusually long and favorable period for hog producers. So, we expect the actual increase in hog production to be more than 4 percent — probably 6 to 8 percent, maybe 10.

The prospective increase in hog production will put a heavy load on hog prices in the last quarter of 1969 and in the first half of 1970.

L. H. Simerl
Univ. of Illinois

Upset Over Movement Of Wilson Marina

LUCAS — Lucas residents are upset over the impending loss of the marina operated by Dave Campbell, of Beverly, on their side of the Wilson lake.

It will be moving to the Wilson state park area on the other side of the lake.

The move will eliminate the pontoon boat storage and trailer park area now enjoyed by Lucas residents.

There will be pontoon boat storage, but it won't be as con-

venient, residents said.

Campbell expressed his willingness to maintain both sites if he could get permission from the Army Engineers to amend a 25-year lease he now has with the agency.

The lease calls for nothing less than complete concession facilities by Campbell.

But Campbell said that there isn't enough business on the Lucas side to support complete marina facilities in addition to those in the Wilson area.

It is either complete concession facilities or none, engineers

Grass & Grain

5

December 10, 1968

officials told him. Campbell said that he had negotiated a lease with the state park department for the Wilson Lake park area because it provides a better-protected harbor, better terrain for a sales and service building, higher use in terms of population and other improvements.

FARM & RANCH LOANS

A Financial Service
For The Farmer
And By The Farmer

R. STANLEY PARSONS, Mgr.
SEE ME AT

604 HUMBOLDT PR 6-6931
Res. Phone JE 9-8725

MANHATTAN

Open Mon. through Fri.
8 a.m. to 5 p.m. (closed 12-1)

Branch Offices: CLAY CENTER & JUNCTION CITY

Federal
LAND BANK Assn. of
MANHATTAN

Serving Clay,
Geary, Pottawatomie & Riley Counties.



UHF Antenna

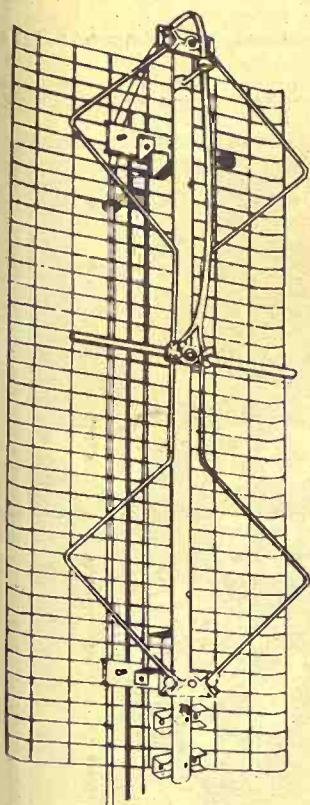

NEW IMPROVED
"Double Diamond"
\$4.77

K-Hill Mart
Manhattan, Ks. PR 6-9707

McRae's TV Center
Junction City, Ks. CE 8-3891

"On the Gooch Program, you
have to handle supplement
only once...as you feed it!"

**GOOCH'S
BEST**

**You name the
time and place
CK makes the delivery!**

Special feed delivery at your service is part of the Gooch Program. Whether you order Gooch's Best Feeds from your nearby dealer, Service Counselor or through the mill office, qualifying quantities are delivered in bulk—bag—or both at the time and at the place you want them. In short, special delivery equipment as shown makes sure that on the Gooch Program, you handle the Gooch's Best Feeds you use only once—as you feed them. If you're not getting this special feed delivery service from your present supplier, switch to the Gooch Program. Contact your Gooch Dealer, Gooch Service Counselor or the Gooch Feed Mill in Salina, Kansas! (Don't forget Gooch's Best Thibenzole Cattle Worming Supplement is a part of good cattle management.)

CK Processing Co. PR 6-9269 Manhattan
Clay Center Alfalfa Mill ME 2-3401 Clay Center

Shown is one of the new Tractor-Trailer Delivery Units that makes the Gooch Delivery Fleet second to none to deliver all types of feed any time, any place. Many of the 20-plus Gooch Delivery Units are equipped with pneumatic unloading blowers to deliver Gooch Feed into your bulk tanks, bins, feeders, winter supplement houses on the range.

OUR DAILY BREAD

— by G&G Area Cooks

Mrs. John Schiermeyer Of Superior, Nebr., Is Winner

Winner this week is Mrs. John Schiermeyer, Superior, Nebr. Here is her recipe:

HOLIDAY DATE LOAF

- 1 cup chopped dates
- 1/2 cup raisins
- 12 maraschino cherries, sliced
- 1/4 cup candied lemon peel
- 1/4 cup chopped nuts
- 2 cups sifted flour
- 2 teaspoons baking powder
- 1/2 teaspoon salt
- 1/4 cup butter or margarine
- 1 cup packed brown sugar
- 1 egg
- 1 cup milk

Combine fruits and nuts. Sift flour, baking powder and salt together. Cream butter and sugar; add egg and mix well. Add sifted dry ingredients alternately with milk. Stir in fruit mixture. Turn into greased 9x5x3-inch loaf pan. Bake in moderate oven (350 degrees) about one hour or until done.

Mrs. C. H. Bowyer, R 2, Chapman, sent the following recipe:

GREEN GAGE PLUM SALAD

- 1 box lime & lemon gelatin
 - 1 can green gage plums, chopped
 - Sprinkle of salt
 - 1 teaspoon lemon juice
 - 1/4 cup slivered almonds or other nuts
 - Sour cream and grated cheese
- Use juice of other plums and water to make 2 cups of liquid. Bring to a boil then add to gelatin. Add other ingredients, including plum pulp, salt, lemon juice and nuts. Make layers of cheese, grated, and sour cream on gelatin mixture after it is set.

Mrs. Lamoine Baldock, Delphos: "These bars are 'frosted' with a baked-on meringue topping and are especially good for the Holidays when you want

that something special when friends drop in for coffee."

HOLIDAY DELIGHT BARS

- 1 1/2 cups sifted flour
 - 1/2 teaspoon salt
 - 1 teaspoon baking powder
 - 1/2 cup shortening
 - 1 cup sugar
 - 2 eggs
 - 1/2 teaspoon vanilla
 - 1 cup brown sugar
 - 1 egg white, stiffly beaten
 - 1/2 cup chopped pecans
- Sift together flour, salt and baking powder. Cream shortening with the sugar till fluffy. Add eggs and vanilla. Stir in the flour mixture; mix well. Spread in ungreased 15-10-inch baking pan. Fold brown sugar into egg white; spread over batter and sprinkle with pecans. Bake in moderate oven (350 degrees) 15-20 minutes. Cool and cut into 1 1/2x2-inch bars. Bakes

8th Annual Grass & Grain

Bonus Recipe Contest

All recipes submitted for "Our Daily Bread" between November 9 and December 9 will automatically be entered in the special "grand prize" contest. The winner will be announced in the December 24 issue.

The grand prize winner will be selected on the basis of originality & quality. Weekly winners will remain eligible for the special event.

- G.E. Automatic Grill & Waffle Baker
- Hamilton-Beach Electric Knife
- Sunbeam Cooker & Deep Fryer, 6-Qt.
- Sunbeam Electric Skillet, 11-inch

CONTEST RULES

1. All recipes submitted for "Our Daily Bread" between November 9 and December 9 will be eligible. Date of entry will be postmarked.
2. Winning recipe will be selected on basis of originality, quality.
3. Grand prize winner may select one of several prizes.
4. Weekly prize winners will not be disqualified.

TO ENTER —

Pick the holiday recipe you want to submit. Check to make sure all ingredients are included, measurements accurate and writing is legible.

Be sure your name and address are on the entry — not just on the envelope. Please send only one recipe at a time.

Mail entry to Woman's Page, Editor, Grass & Grain, Box 1009, Manhattan, Kansas 66502.

Good luck!

about four dozen.

The next recipe was sent by Martha E. Buer, 1204 Ratone, Manhattan:

CHRISTMAS SHERBET

- 1 package raspberry gelatin
 - 2 cups water
 - 1 cup sugar
 - 1 No. 2 can red raspberries
 - 1/4 cup orange juice
 - 1/4 cup lemon juice
- Boil sugar and water five minutes. Add gelatin and stir until dissolved. Cool. Sieve berries and add, then stir in fruit juices. Pour into freezing tray and freeze until firm. Place in chilled bowl and beat till smooth. Return to tray and freeze again

till firm. "A light dessert after a heavy meal."

Mrs. Blake Hibbard, Toronto, sent the recipe below:

MINTED WALNUTS

- 1/4 cup white syrup
 - 1/2 cup water
 - 10 marshmallows
 - 3 cups walnut halves, 10-oz.
 - 1 cup sugar
 - 1 teaspoon essence of peppermint
- Combine syrup, sugar and water in a saucepan. Cook over medium heat, stirring constantly until mixture boils. Continue cooking to soft ball stage (238 degrees F) or until a small amount of mixture forms a soft ball when tested in very cold water. Remove from heat; quickly add essence of peppermint and marshmallows. Stir until marshmallows are dissolved. Add walnut halves. Stir until walnuts are well coated. Pour into waxed paper. Separate walnut halves while still warm. Makes one and one-fourth pounds.

This recipe is from Mrs. John W. Phillips, R 5, Newton:

FRUITCAKE COOKIES

- 4 cups flour
- 1 teaspoon soda
- 1 teaspoon salt
- 1 cup shortening
- 2 cups brown sugar

- 2 eggs
 - 3/4 cup sour milk
 - 1 cup pecans
 - 1 cup candied cherries
 - 1 cup candied mixed fruit
 - 2 cups dates
- Sift dry ingredients. Cream shortening, add sugar and eggs. Add sour milk and flour. Mix by teaspoons onto greased cookie sheet. Bake at 375 degrees for 8-10 minutes. Makes eight dozen.

Mrs. M. H. Dekat, St. George:

"Here is a delicious pie"

FESTIVE APRICOT DATE PIE

- 1 8-ounce package dates (finely chopped)
 - 1 8-ounce package dried apricots (finely chopped)
 - 1/4 cup honey
 - 1/4 cup sugar
- Add enough water to cover. Simmer until water is almost absorbed. Set aside to cool. Pastry: Sift 1 1/2 cups flour, 1/2 teaspoon salt, 1 teaspoon baking powder and 3 tablespoons sugar. Cut in 1/2 cup butter or oleo. Beat 2 egg yolks with 1 tablespoon milk; add 1 teaspoon lemon flavoring; add dry mixture. Roll and pat into one 9-inch pie pan. Put fruit filling in pie shell and drizzle 3 tablespoons melted butter over top. Bake in a 350 degree oven

OPEN NIGHTS TIL' 8.30

Mondays thru Fridays — Saturdays Close 5:30



At Woodward's
You'll See The
Largest Choice In

ROBES

Brushed Nylons in Pastels and Deeper Shades, Quilted Robes in Nylons & Cottons. Both long & short styles.

\$12. to \$45.

Lovely Lingerie

- Robe Sets — \$15. to \$30.
- Gowns & P.J.'s — \$6.00 to \$13.
- Slips — \$4.00 to \$13.
- Panties — \$1.00 to \$3.50
- Bed Jackets — \$6.00 to \$10.00

GIFT WRAPPING SERVICE

Woodward's

Downtown

MANHATTAN



FLAMELESS ELECTRIC CLOTHES DRYERS COST UP TO \$40 LESS AND DRY BEST

When looking for a clothes dryer, be sure to compare purchase prices. You'll see that flameless electric dryers cost less — up to \$40 less — than other types. And this savings will pay for your operating cost of the first 1,000 loads of clothes.

Electric dryers dry best, too. The exact heat and gentle tumbling action provide perfect drying for permanent press fabrics and everything else you wash.

See the flameless electric dryers at your appliance dealer now.

FREE

Reading Lamp when you purchase a new flameless electric clothes dryer from a participating appliance dealer. Offer good to KPL retail electric customers only.



The use of... to expand... farming op... your key to... Land Bank... for you be... loans are... farmers in... ing power... advantages... are the lon... interest rate... of paying a... vance at a... penalty.

You'll go a... Stop in and... local Land

Feder... LAND B... Associa...

TOP... Office: 1717... Wm. H. Sny... Serving Jack... and Wabaun

EMPO... Office: 115... O. E. Robert... Serving Chase... and Osage

for 30 minutes.

Meringue: Beat 2 egg whites stiff; add 1/2 teaspoon salt and 3 tablespoons sugar. Spread over pie and return to oven to brown.

The following was submitted by Mrs. Lee D. Johnson, Effingham:

The Latest 'Daily Bread' Prize



Hostess Serverette

A SQUEEZE for ease in serving.

An ingenious fork and serving combination that makes hot and hard to handle food items easy to serve. Made of the finest triple chrome plate steel. Hand-some, durable cape handles. Picks up meat, baked potatoes, etc., and pushes them off tines onto serving plate.

The winner each week is drawn by lot from the recipes printed.

Win one by sending us your favorite recipe — this can be main dish, leftover, salad, side dish, dessert or what have you.

1. Check your recipe carefully to be sure all ingredients are accurate and accounted for.

2. Be sure your name and address are on the entry.

3. Only one recipe at a time, please.

4. Send it to Woman's Page Editor, Grass & Grain, Box 1009, Manhattan, Ks., 66502.

QUAIL LUSH

4 quail, dressed
Salt and pepper, to taste
4 giblets, ground
1 onion, chopped
1 egg, beaten
Tabasco sauce
1/2 teaspoon ground sage
8 slices dry bread, cubed and moistened
1 cup cream
Butter

Place each quail on back on square of foil. Season with salt and pepper. Toss remaining ingredients, except cream and butter. Fill each quail with dressing. Place 1/4 cup cream atop dressing of each bird. Drugstore wrap each quail. Bake at 325 degrees one hour and 30 minutes. Remove from oven and brush with butter. Broil 3 or 4 minutes.

Mrs. Thelma Williams, 67 Sunset Dr., Phillipsburg, is the sender of the next recipe:

MY FAVORITE CHRISTMAS SALAD

1 package lemon gelatin
1 package lime gelatin
2 cups boiling water
1 No. 2 can crushed pineapple.
Add water to gelatin. Stir to dissolve. Add pineapple. Cool. In another bowl mix:

1 cup salad dressing
1 can sweetened condensed milk
1 pint creamed cottage cheese
2 teaspoons prepared horseradish

1 cup finely chopped pecans
Combine two mixtures. Chill in large pan. Cut into squares to serve. May be decorated with tiny pieces of pimiento. Will serve 16 or more.

Mrs. Glenn Hannebaum, R 1, Salina: "Children and adults alike love these. They are almost a candy."

PEANUT BUTTER & CHOCOLATE DROPS

2 cups peanut butter
3 cups Rice Krispies
1 pound box powdered sugar
1 stick oleo

Mix all above ingredients together and form into small balls.

Then melt the following together:

1 39-cent Hershey milk chocolate bar (8 1/2-ounce)
1/2 bar paraffin wax
1 6-ounce package chocolate chips

Dip balls into this mixture and let harden on wax paper.

Mrs. Dan Bernhardt, Ramona: "We are longtime G&G subscribers and enjoy the paper very much. I especially enjoy the 'Daily Bread' column and use many recipes."

WALNUT TOFFEE

1 cup (1/2 pound) butter (or part margarine)
1 cup sugar
1 tablespoon white corn syrup
3 tablespoons water
1 1/2 cups chopped diamond walnuts

1 6-ounce package semi-sweet chocolate morsels, melted

Melt butter in 2-quart saucepan. Stir in sugar gradually. Add syrup and water; cook over moderate heat, stirring occasionally, to 290 degrees on candy thermometer (or until a little mixture in cold water becomes very brittle). Add 1 cup of the walnuts; cool three minutes more, stirring constantly. Pour into a buttered 9-inch square pan. When cold, remove from pan. Melt chocolate over hot water. Spread thin layer of chocolate on one side of toffee. Sprinkle with chopped walnuts. Allow to set for a minute or so. Turn over on waxed paper and repeat the spreading process. When chocolate is firm, break into bite-size pieces. "This is not a poor man's toffee, but it's superb."

Mrs. John Reznicek, Lost Springs: "We take the Grass & Grain paper and like it. I enjoy your recipes very much. I am sending a rice salad that is real good."

RICE SALAD

2 3-ounce packages cherry gelatin
3 cups boiling water
2 cups cooked rice
1/2 teaspoon salt
1/2 cup sugar
1 1/2 teaspoons vanilla extract
1/2 teaspoon vanilla extract
1/2 teaspoon almond extract
2 cups whipped cream or 1 package Dream Whip

Prepare gelatin. Add rice, salt, sugar and flavorings. Chill till partially set. Fold into whipped cream or Dream Whip. Add nuts, if desired. Pour into mold. Add, if you wish, two-thirds of a No. 2 can dark bing cherries cut into quarters.

The following G&G area cooks also submitted recipes:

Mrs. Ellen Olson, White City;
Mrs. L. W. Rosebrook, Culver;
Mrs. Mike Caldwell, Guide Rock, Nebr.; Capitola Woodman, Manhattan; Mrs. L. Joseph Wedel, Langdon, Mo.; Mrs. Clyde Gugler, Chapman; Sharon Carlton, Manhattan; Mrs. Mabel Keim, Minneapolis; Mrs. Homer Peterson, Neosho Falls; Mrs. Jerry Schwartz, Randolph; Mrs. W. R. Zimmerman, Alta Vista; Mrs. Albert Frantz, Tampa; Mrs. Wilfred Patenaude, Morganville; Pearl Rhine, Haddam; Mrs. G. W. Rowland, Emporia; Mrs. Cecil Huffman, Burlington; Mrs. Leo Degenhardt, Alma; Leola Hohlfeld, Greenleaf; Mrs. Holger Moorman, Alma; Mrs. Fred Baxa, Cuba; Mrs. Leo Gebhart, Niles; Mrs. Ed Pacht, Belle-

BS & B

Grain Bins

Immediate Delivery

ON 1330, 1660, 2200 BUSHEL
CAPACITY BINS AND ACCESSORIES
As Well as Other Sizes

North Central Steel Co., Inc.

116 West Second

Minneapolis, Kansas

EX 2-2077

67467

Old Charter's too good-looking to send. Bring it.



Available in
elegant Award
Decanter
handsomely
gift wrapped—
all at
no extra cost.

OLD CHARTER

Kentucky's Finest
Bourbon

Tick-tock, tick-tock...
the Bourbon that
didn't watch the
clock.

Land Bank Dollars Can Do More For You

The use of Land Bank dollars to expand or modernize your farming operation could be your key to a brighter future. Land Bank dollars do more for you because Land Bank loans are tailored to help farmers increase their earning power. Among the many advantages of Land Bank loans are the long terms, the low interest rate, and the privilege of paying any amount in advance at any time without penalty.



RICHARD WORLEY
Herington

You'll go ahead faster with a Land Bank loan on your land. Stop in and talk over your plans with the manager of your local Land Bank Association.



TOPEKA

Office: 1717 Gage Blvd.
Wm. H. Snyder, Manager
Serving Jackson, Shawnee
and Wabaunsee Counties

EMPORIA

Office: 115 West 5th
O. E. Roberts, Manager
Serving Chase, Coffey, Lyon
and Osage Counties

HERINGTON

Office: 107 N. Broadway
Richard L. Worley
Serving Marion, Morris
and Dickinson Counties

MANHATTAN

Office: 6th and Humboldt
R. Stanley Parsons
Serving Pottawatomie, Riley,
Clay and Geary Counties

MARYSVILLE

Office: 211 South 10th St.
Allen L. Holeman, Manager
Serving Washington, Marshall
and Nemaha Counties

ville; Joyce Schemm, Neosho Rapids.

Mrs. Glenn Avery, Wakefield; Mrs. Janice Wendland, Oskaloosa; Mrs. Carl Fengel Jr., Oak Hill; Mrs. Mary Lanning, Sabetha; Mrs. Fred Reith, Clifton; Mrs. Quentin Willhof, Green; Louise Johnson, Leonardville; Mrs. Herbert Abitz, Wheaton; Mrs. Ronald McNeal, Junction City; Mrs. Irven Ediger, Burrton; Mrs. Cleo Schultz, Alma; Mrs. Laurence Prockish, Westmoreland; Mrs. Earl White, Gypsum; Mrs. Henry Morgan, Wheaton; Mrs. Leo Letourneau, Aurora; Mrs. John Horky, Morrowville; Mrs. John Gurney, Cedar Point; Mrs. Harold Wernli, Gridley; Mrs. Frank Bachura, Wilsey; and Mrs. John Adams, Frankfort.

Keep Window Open
In cold weather, keep a car window opened slightly for ventilation.

To Stop Car On Slippery Roads

To stop on wet or slippery roads, take your foot off gas well in advance . . . slow car gradually.

Experts Advise On Choosing Right Toys For Preschoolers



Parents of preschool youngsters face the "toy shop dilemma," all year round — but especially at Christmas is toy selection perplexing. How do you select the right toys for a fast-

growing youngster? Will they hold his interest? Will they help develop new skills and creativity? Are they safe? Will he think they are fun?

Toys do more than merely amuse a child — they're the tools he learns with during his preschool days. To help parents make the right decisions in this important area, specialists in developing toys for preschool children suggest several basic guides to toy selection.

Be certain that the toys you select are the right ones for the particular age of the child. They should match his stage of physical and mental growth. A toy that is too complicated is frustrating; one that is too simple will not hold his interest.

All your child's toys should be well-constructed; wooden toys should be close-grained with rounded corners and sanded surfaces to prevent splinters. Make certain that paint is non-toxic. See that the toys are sturdy enough to withstand the child's energy.

A proper "mix" in toy selection is important . . . some to aid mental growth, some for physical development and some to widen his social scope.

With the proper selection of the "right toys for every age," parents can help a child become an adult for whom learning will always be fun.

the Thanksgiving holiday seemed as though I had a more ad of minor setbacks that me more pushed for time. Woman's Page came the that topped everything. The jumped into the bathroom and I had to fish her out, her off and dry her thoroughly.

And a word of encouragement to many of you — I don't my Christmas shopping done either.

Leave Sitter Written Instructions

Always leave written instructions for your baby sitter in case of emergency. Be certain to include where the sitter can reach you and the name and number of the family doctor.

MATTRESS & BOX SPRINGS

Specials Every Day
New Low Prices
Buy Direct

Also Complete Rebuilding Service

Manhattan

Mattress Co.

414 S. 4th PR 8-330

This Year Put Up MONSANTO

SEAL-VAC

VACUUM SILAGE

NEXT TO

NO SPOILAGE

For more information, call your SEAL-VAC Dealer.

Victor Kruse

Phone 2609

Barnes, Kans.

NOW . . . YOU CAN ORDER HIGH PROTEIN



COOP

PROTEIN BLOCKS

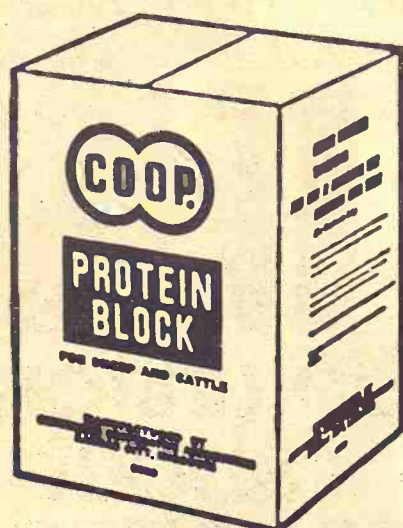

CO-OP Protein Blocks are ideal for on-ground feeding. CO-OP Protein Blocks supply your animals with a high concentration of protein (39%), carbohydrates, vitamin A and minerals. All you do is put them on the ground. Cattle find them quickly. Cattle do well, look good and gain fast even on late summer pasture or fall cornstalk feeding with highly palatable CO-OP Protein Blocks.

LABORATORY TESTED . . . AND FEEDLOT-PROVEN

Carlton Farm Co-op Assn.
Carlton
Telephone 31

Greenleaf Farmers Co-op Elevator Assn.
Greenleaf-Linn
-Washington

Alma Farmers Union Co-op
Alma Ph. 765-3612
Eskridge Ph. 449-2291

Manhattan Farmers Cooperative Assn.
Manhattan-Alta Vista
-Westmoreland-Onaga

Junction City Farmer-Stockman Co-op Assn.
Council Grove
-Junction City CE 8-4158

Clay Center Farmers Union Co-op
Clay Center-Bala
-Miltonvale-Leonardville

Holton Farmers Union Co-op Bus. Assn.
Holton 364-3161
Denison 50-Mayetta 28

Herkimer Herkimer Co-op Bus. Assn.
Herkimer HI 3-3824
Oketo RI 4-2341

St. Marys Farmers Union Co-op Business Assn.



By Beverly Macy

My holiday turkey went great the first day, pretty well on the second, but on the third day our kindergartener said he thought he'd have bacon next Thanksgiving "cause it doesn't last so long."

Just as all of you were during



Finance your FEEDER CATTLE where they understand what it takes to MARKET CATTLE!

Is someone who doesn't understand cattle feeding likely to understand the money problems of the cattle feeder?

Your Production Credit Association understands. Get your feeder loan from the farmer-owned . . . pay only simple interest . . . and set up a repayment plan that fits your marketing plan.

Manhattan Production Credit Assn.

5th & Humboldt Ph. 776-7061

Serving Marshall, Clay, Riley, Geary, Pottawatomie & Wabaunsee Counties. Branch offices at Clay Center, Marysville, Fieldmen: Owen Duer, Asst. mgr.; Ray Cohorst, Marysville, HI 3-4005; Floyd Rutherford, mgr.

Residence — Ph. 776-5683



Council Grove Production Credit Assn.

315 W. Main

Serving Dickinson, Marshall, Chase & Lyon. Branch offices at Abilene, boro. Marion, Fieldmen: paw. asst. sec. tr.; James Lehigh; Wilfred Elliott, mgr.

Charles E. Graham, mgr. Residence —

Gold S
Holiday

Setting a s
fast tray for th
er is a wonder
ing the family
during the Ho
tray would be
for the hostess
of her biggest
give her a cha
quiet moments
party hustle a
Designers of a
turing company
the glamor of
ware as the ke
tantalizing tray
Golden flatw
new elaborately
gives added m
ting. The opul
with scrolls an
with pierced h
more enriched
metal. This br
lar might hint
service is wait

Visit Our Rel
Lighting

Endacott
309 MORO —

Paper Back
Books
Largest Stock
In Town

Uni
Book
623 N. Manha

Large
Penta-

Po

GUARANTEE
CAN BE
IMMED

2 1/2" x 6 1/2" 50
3 1/2" x 6 1/2" 50
3 1/2" x 8' 50 or
4" x 6 1/2" 50 or
5" x 8' 50 or
5" x 7' sawn h
5" x 10'
5" x 12'
5" x 14'
5" x 16'
5" x 18'
5" x 20'
5" x 25'

Satisfac
Gu

BUILD

5th & Ash

SALIN

Gold Sets A Lovely Holiday Hostess Tray

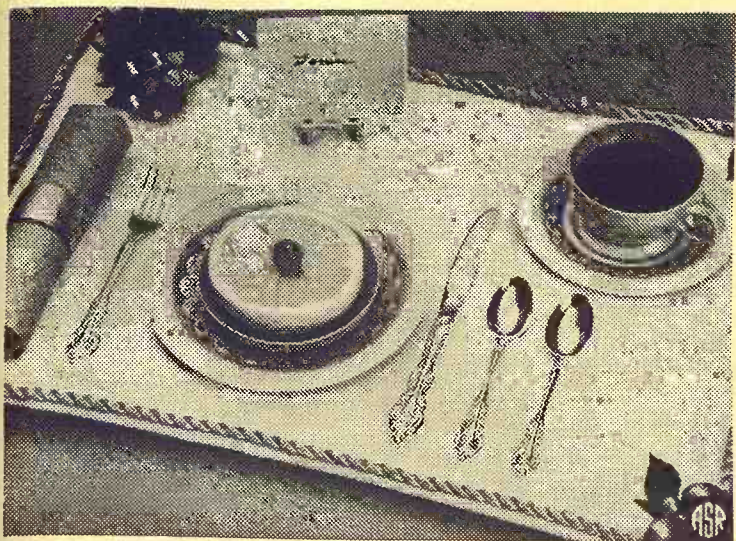

Setting a spectacular breakfast tray for the busy homemaker is a wonderful way of showing the family's appreciation during the Holidays. Such a tray would be an ideal surprise for the hostess-to-be on the day of her biggest party. It would give her a chance to steal a few quiet moments before the pre-party hustle and bustle begins. Designers of a leading manufacturing company of flatware took the glamor of their gold flatware as the key in creating this tantalizing tray setting.

Golden flatware, such as this new elaborately ornate pattern gives added magic to any setting. The opulence of the design, with scrolls and roses accented with pierced handles, is even more enriched in this precious metal. This breakfast spectacular might hint that a complete service is waiting under the

tree, a bound-to-please gift. The flatware is both tarnish-free and dishwasher proof, for easy post-party cleanups.

The flatware is coupled with a new melamine dinnerware pattern, with orange, gold and white in an ornately scrolled over-all design on a rim coupe shape. The dinnerware is stain-resistant, dishwasherproof and guaranteed for two full years.

The gleaming tableware is set off on a background of mock velvet. Two plush white tea towels cut to size, were sewn into a slipcover as an unusual place-mate for the tray. Golden upholster's rope is basted to the slipcover at the tray's edge. Clusters of miniature golden artificial fruits with moss green leaves are tucked into the rope at each corner of the tray.

The elegant tray can become a wonderful party prop for many holiday seasons, but it was designed especially as a tribute to the hostess.

Big Irrigation District Near Abilene Under Plan

ABILENE — A \$15 to \$18 million irrigation project that would cover about 18,000 acres, mostly in Dickinson County, is under discussion between area residents and the Bureau of Reclamation and Department of Agriculture.

A meeting to include bankers and farm leaders is scheduled for mid-January.

Federal officials said the irrigation project would be completed without building a single dam, reservoir or tapping any local underground water supply.

The system would start at the confluence of Gypsum Creek and the Smoky Hill River a few miles west of Solomon and cov-

er the Smoky Hill River Valley east to Junction City.

The water would come from the planned overflow of the Wilson Reservoir northeast of Russell, and be fed into the irrigation system through the Saline

and Smoky Hill rivers.

Federal officials said the area to be served includes some of the most fertile bottomland in the state, which has been primarily wheat and alfalfa producing area.



*Johnny Kaw
Says:*

Kansas is so level that everyone has the same chance to start up.

Gifts

FROM SNYDER'S

Come In Small Packages
Last For Years And Years

FOR HER

Watches
Rings
Jewelry
Musical Jewel Boxes
Dresser Sets
Party Bags
Travel Clocks

FOR HIM

Jewelry
Watches
Billfolds
Travel Kits
Pen and Pencil Sets
I. D. Bands

AND, MANY, MANY OTHER ITEMS

SNYDER'S

Jewelry • Watch Repairing
Clay Center, Kansas

Visit Our Retail Display Of
Lighting Fixtures

Endacott Electric Co.
309 MORO — MANHATTAN

Paper Back 25c - 35c
Books 50c - 75c
Largest Stock
In Town



University
Book Store

623 N. Manhattan Manhattan

Large Stock of
Penta-Treated

Posts

GUARANTEED FOR LIFE
CAN BE PAINTED
IMMEDIATELY

2 1/2" x 6 1/2' 50 or more	68¢
3 1/2" x 6 1/2' 50 or more	99¢
3 1/2" x 8' 50 or more	\$1.49
4" x 6 1/2' 50 or more	\$1.25
5" x 8' 50 or more	\$2.30
5" x 7' sawn half	\$1.20
5" x 10'	\$4.25 ea.
5" x 12'	\$5.30 ea.
5" x 14'	\$6.39 ea.
5" x 16'	\$7.15 ea.
5" x 18'	\$8.30 ea.
5" x 20'	\$9.50 ea.
5" x 25'	\$16.98 ea.

Satisfaction
Guaranteed



5th & Ash TA 7-4467

SALINA, KS.

You hear a lot these days about fertilizers being uniform. But only UNIPELS have all the prescribed nutrients chemically and physically uniform from pellet to pellet! Not just from ton to ton, or even bag to bag. So, the ingredients cannot be segregated or separated. And, unlike other fertilizers, every pel-

let has the same shape and density for maximum uniformity when applied from a broadcast-type spreader. So, if you're planning to broadcast and plow down this fall when there's extra time and manpower available, remember: no fertilizer is better suited for broadcasting than UNIPELS — "The All-Season Fertilizer."

What's so uniform about UNIPELS?

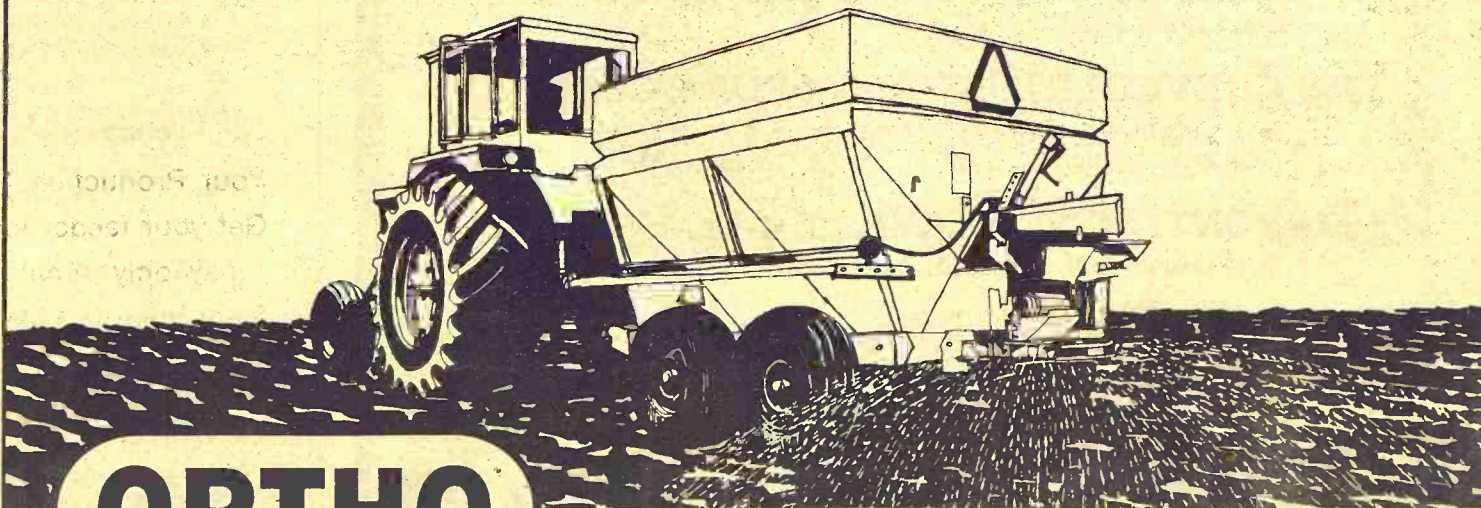

ORTHO

Galva Grain Elev. — 654-3261 — Galva
Gorden Mark Elev. — 632-3381 — Clay Center
Mid-Continent Elev. — 238-4177 — Junction City
Mor-Kan Elev. — 349-2214 — White City

TM'S ORTHO, CHEVRON DESIGN, UNIPEL - REG. U.S. PAT. OFF.

LETTERS

Not \$2.65
Or \$1.40

The article "Wheat Farmers Fooling About Prices" in the Nov. 26 G&G is the most ridiculous statement that a man could ever make. One would think that a man such as Anson Horning could figure better than that. I'm afraid that he

doesn't understand the present government program we are now under as wheat farmers. I don't believe there is a farmer in the U.S. that received \$2.65 a bushel for his whole wheat crop. Never was it mentioned that those certificates we are now receiving from the government were only on 45% of a set average yield we have on our wheat allotment. You can bet your bottom dollar if you raise 35 to 40 bushel yields on your land, then take 45% of a 28 to 30

December 10, 1968

bushel average to be the payments on, you're not receiving any \$2.65 per bushel on 100% of your crop as the article stated. Articles such as this are what makes the city people think the farmers are a bunch of rich people and can't see the reason there are so many sale bills in every issue of Grass & Grain.

Clyde White
NEW CAMBRIA

The article did state that the certificates applied only to the domestic consumption portion of the wheat crop and to farmers who participated in the federal program. The article also stated that the certificate and government payments averaged out to about 50 cents a bushel on all wheat produced.

The article didn't intend to quote Mr. Horning that farmers got \$2.65 for every bushel of wheat, but Horning wanted to point out that wheatfarmers do not get only \$1.40 a bushel for all their wheat either.

Heaviest Smokers In U.S.

Americans are still the world's heaviest smokers of cigarettes even though fear of lung cancer is keeping consumption below the 1963 level, the British tobacco Industry Research Council said today.

The council said U.S. consumption averaged 3680 cigarettes per adult last year. Canada was second with 3450 and Britain third with 2830, even though the Briton pays the equivalent of 73 cents for a standard pack of 20.

The council said the cancer scare first affected sales in 1964.

Turn Idle Acres To Gardens?

Intensified research, which hopefully will lead by the 1970's to greater use of idle Kansas land for specialty crops, was outlined by Dr. F. W. Smith, director of the Kansas experiment station, before fruit and vegetable growers at the annual meeting of their associations in Topeka.

Smith said Kansas, second in the nation in the amount of cultivated land, annually has 10 million acres lying idle. Barring four or five million acres of fallow, this leaves a vast amount

that might be devoted to and vegetable growing, he said.

Quality research is needed, said, into the state's water and labor resources, as well as marketing potential, to determine feasibility of expanding cultivation of such specialty crops.

Kansas already has a number of specialized research projects under direction of Kansas State University scientists. They include a project on nut production near Chetopa, a vegetable research program in Southwestern Kansas, and addition of a cultural project to a long-planned irrigation project at Garden City.



HERCULES "H.D.T.L."

Hercules "H.D.T.L." — Specially engineered to perform both on and off the road. Self cleaning Posi-Traction Tread keeps equipment moving when others fail. Extra strong cord body resists snags and cuts, giving added life.

670x15 6 ply	—	\$21.81	—	f.e.t. 2.83
710x15 6 ply	—	\$22.70	—	f.e.t. 2.85
700x15 6 ply	—	26.33	—	f.e.t. 3.30
700x15 8 ply	—	\$28.40	—	f.e.t. 3.74
700x16 6 ply	—	27.06	—	f.e.t. 3.35
650x16 6 ply	—	\$26.71	—	f.e.t. 3.02
750x16 8 ply	—	29.68	—	f.e.t. 3.44
750x20 10 ply	—	\$49.43	—	f.e.t. 6.29
825x20 10 ply	—	58.80	—	f.e.t. 7.47

Full Road Hazard Guarantee
All Sizes Of Used Tires

HERCULES TIRE SALES

"Where prices are born, and raised elsewhere"
601 No. 3rd Phone PR 6-9453
MANHATTAN, KANS.

CHRISTMAS SEASON SPECIALS

1968 CHEVROLET IMPALA, 4-Dr.

Hydra-Matic, steering, brakes, air conditioning.
One owner, great savings.

1966 BUICK LESABRE CUSTOM, 4-Dr. H.T.

Automatic, power steering, brakes, factory air.
Sold new by us and one local owner.

1965 PONTIAC CATALINA COUPE, 2 plus 2

Automatic, 421 engine, bucket seats, factory air.
One local owner.

1965 OLDSMOBILE 88, 4-Dr.

Automatic, power steering, brakes, air conditioned, vinyl interior—Sold new by us and real slick.

1965 CHEVROLET BELAIR, 4-Dr.

V-8, automatic, factory air.
One local owner and extra clean.

1964 CHEVROLET IMPALA, 4-Dr.

V-8, automatic, power steering, brakes, air conditioned.
Extra nice local owned car.

1963 CHEVROLET IMPALA SPORT COUPE

V-8, automatic, power steering.
Sold new by us.

1962 PONTIAC BONNEVILLE 4-Dr. H.T.

Full power and air conditioned, vinyl interior.

1965 IHC 3/4-TON PICKUP

Long wheel base, V-8, 4-speed.
One local owner—Extra nice.

Handy-Stein Chevrolet-Olds-Buick, Inc.

Minneapolis, Kansas 67467

101 S. Concord

Phone 392-2118

"Trade with Stein where it's Handy"

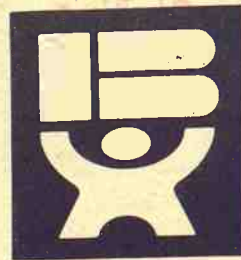

Grain Bins & Grain Storage Curves

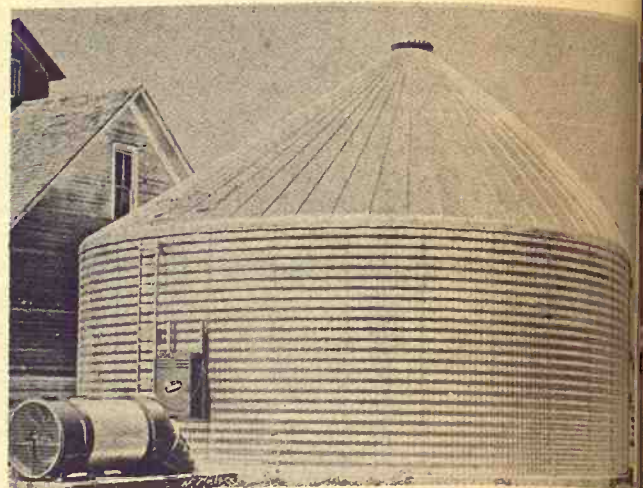

Pick up in one day or we deliver in 3 weeks

Wayland Const. Co.

Phone EA 5-2134

Washington, Kansas 66606

FRIENDLY ADVERSARIES



Just preceding the annual KU - K-State football clash, Robert R. Swenson, Assistant Cashier of the First National Bank of Manhattan shows up wearing his "Purple Pride" blazer.

Not to be outdone, Chester W. Oberg, President of Union State Bank, Clay Center, dons his "Go Big Blue" button. They are shown together in the lobby of the Union State Bank.

This is only one example of our friendly atmosphere at the Union State Bank — The Full Service Bank!



UNION STATE BANK

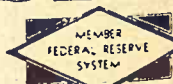

CLAY CENTER, KANSAS

Member Federal Deposit Insurance Corporation

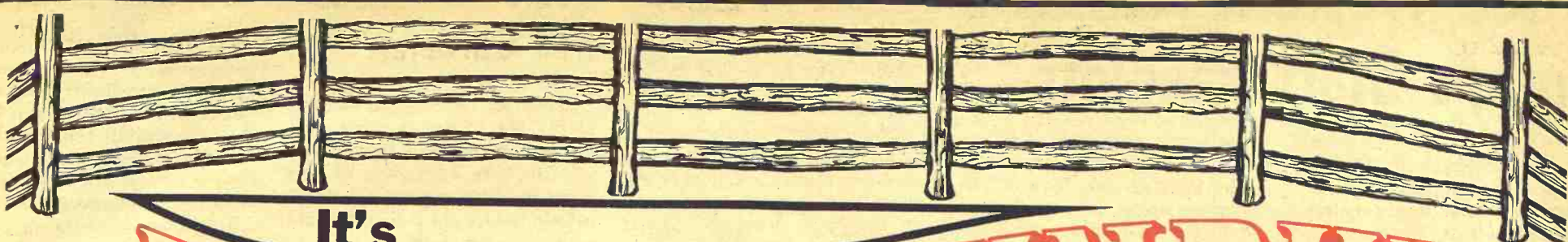

It's

BARGAIN ROUNDUP

SALE TIME

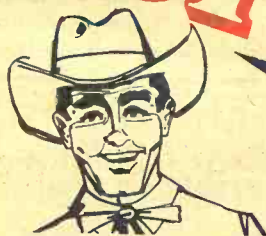

Annual Year-End Clearance • New & Used Machinery

Starts Wednesday, Dec. 11 — Continues Through Saturday, Dec. 21

Looking for a GOOD BUY in USED FARM EQUIPMENT?

Look At Auld's Tractors USED TRACTORS

1965 F806 Tractor
Completely Equipped Dual tires,
Low Hours
\$6750

1964 F806
Completely Equipped, tuned-up
\$5995

1962 Ford Super-Major Diesel
\$1595

1961 F560D
Real Good tires, Sold in 1962
\$3240

1961 F460 gas tractor
\$2380

1959 F460 gas tractor
\$1995

1959 Farmall 340
Motor and torque amp
recently overhauled
\$1195

Ford 961 gas
Motor, clutch, hydraulics
just overhauled
\$1395

1958 IH 330
With loader
\$1475

1958 JD 820D
A real good tractor
\$2800

1957 Farmall 450
Tractor
\$1795

1951 IH W6 Tractor
\$185

1951 IH M Tractor
Recently overhauled
\$785

1951 Ford 8N
With Loader
\$575

IH W99 Tractor
\$685

1947 IH M9 Tractor
\$435

1947 Allis WC
With Loader
\$95

Waiver Of Interest On New Equipment And Many Of The Used Items

TRACTORS CONTINUED

1946 M Tractor
Wide front end, remote
control attachment
\$645

1945 IH H Tractor
W/ Cult.
\$475

1944 Jn A Tractor
\$185

1941 IH H Tractor
1 set duals
16.9x34 for 806 and 706
\$245

COMBINES and Haying

1965 IH 303 Combine
Clean
\$5385

1957 MH 60 12' combine
\$1295

1954 Allis 60 Combine
with motor
\$135

IH 125 SP
For Paris
\$75

IH 22 101
Corn Head
\$375

Allis Field Cutter
With Cutter Bar & Pickup
Attachments
\$185

1967 IH 550 Field Cutter
2-row, used very little
\$2785

1963 IH 50 Field Cutter
2-row, in good shape
\$1285

1959 Ford Mounted Cornpicker
2-row
\$295

1952 Woods cornpicker
1-row pull type
\$175

IH 14P cornpicker
1-row pull type
\$150

1966 47T Baler
very good
\$1385

Coop 7' mower
\$10

Ferguson 3-point Mower
\$10

HAYING CONTINUED

IH HM 16 Mower
\$15

JD 7' Tractor Mower
\$395

Sears Side Rake
\$75

IH F35 2-row Weeder
\$25

IH 261 2-row Cultivator
\$175

IH 250 2-row Cultivator
\$95

IH 250 2-row Cultivator
\$85

Allis 2-row Cultivator for WC
\$10

28-ft. Crustbuster
\$285

John Deere Springtooth
3-section
\$45

John Deere Springtooth
5-section
\$165

IH 12' Springtooth
fast hitch
\$145

IH 401 Springtooth
3-section
\$95

3-section Carrier
\$85

Howard 5' Rotovator
3-pt. or Fast Hitch
\$145

IH 260 2-row planter
\$195

2 IH 182 Listers
\$15

Drills, Discs & Misc.

IH 12x8 MF Drill
\$45

IH 16x8 M Drill
\$185

John Deere 16x8 Drill
\$45

John Deere 12x8 Drill
\$45

David Bradley 9'
With Disc
\$195

IH Fast Hitch Disc
\$185

MISC. CONTINUED

IH 37 10'9" Wheel Disc
\$275

IH 37 12' Wheel Disc
\$795

IH 37 12' Wheel Disc
\$685

PLOWS

Case 3-pt. 4x16, Semi-mounted
\$395

IH 311 3x16 Fast Hitch
\$295

IH 3x14 No. 8 Plow
\$45

IH No. 8L 4x14 Plow
\$95

IH No. 70 4x16 Plow
\$345

JD No. 55 3x16 Plow
\$195

MM 2x14 Plow
\$15

Case 3x14 Plow
\$25

Ford 2x16 3-point
\$95

IH 412 416 FH Plow
\$395

Peerless 10 PH Roller Mill
\$275

2 IH Burr Mills
\$45

IH No. 30 Manure Loader
For H or M
\$45

TRUCKS

(Not Qualified For Waiver)

1965 Chev. 1/2 T
327 V-8, overdrive, clean, lots
of extras
\$1495

1965 Chevrolet 1/2 ton
Fleetside 6-cylinder, 4-speed
\$1275

1964 Chev. 1/2 ton
Fleetside, 6-cylinder, standard
\$2395

1960 Ford 2 ton
V-8, 2-speed, 13 1/2' bed, hoist
\$585

1959 Chev. 1/2 ton
6-cylinder, 4-speed, clean
\$295

1959 IH 1/2 ton
6-cylinder, 4-speed
\$295

**REWARD
BIG SAVINGS on
NEW
TRACTORS
and MACHINES**
DURING BARGAIN ROUNDUP
TIME

Interest Waived Into 1969

**THESE ARE NEW &
BARGAIN PRICED
EXTRA SPECIAL ON THE
FOLLOWING DEMONSTRAT-
ED AND NEW MACHINERY.**

F856D Demonstrator
201 Fast Hitch Carrier
45 Vibra Shank Cultivator
12 1/2-ft.
370 12-ft. Wheel Disc
370 14-ft. Wheel Disc
309A 3x14 plow

TRUCKS CONTINUED

1959 GMC 1/2 ton
6-cylinder, 3-speed
\$545

1957 Ford 1/2 ton
6-cylinder, 4-speed
\$325

1957 Dodge 1/2 ton
6-cylinder, 3-speed
\$325

1955 Chev. 1/2 ton
6-cylinder, 4-speed
\$545

1951 Ford 3/4 ton
6-cylinder, 4-speed
\$95

1940 Chev. 1/2 ton
6-cylinder, 4-speed
\$50



**EARLY TRADERS
BONUS IS BACK**
The Earlier
You Buy
**THE MORE
CASH FOR YOU**
Plus WAIVER OF
INTEREST PLAN

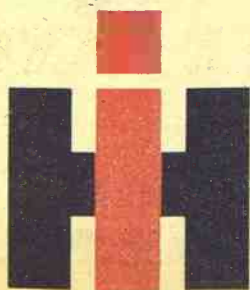

Auld Chevrolet Co.

On The Shores Of Milford Reservoir
WAKEFIELD, KANSAS Phone HO 1-5414

Three Western Kansas Co-ops Start Feedlots

GARDEN CITY — In an effort to more economically use an unending supply of feed grains, to furnish local farmers with adequate feedlot facilities, and to take advantage of new local packing plant facilities, three Southwest Kansas grain

cooperatives are expanding to establish feedlot operations.

The three cooperatives, all in different stages of establishing the new operations, are the Montezuma Co-op Exchange, the Garden City Co-op Equity Exchange and the Johnson Co-oper-

ative Grain Company.

"We look on this (the feedlots) as a real service to our local members who have cattle they want to feed out," said Mick Friesen, manager of the Johnson cooperative.

"And we can't see the point in paying freight charges to sell our feed grains to eastern or Pacific Coast markets when we can use them here to feed out cattle profitably."

Friesen said the three Stanton County locations of the cooperative handled over a million bushels of corn in 1968.

George Voth, manager of the Garden City cooperatives, said an additional consideration was the extra income for the cooperatives, income which has been depleted over the last few years due to loss of storage income.

At Montezuma, Dale Allen, co-op manager, said a third advan-

tage would be supplying new packing plants at Liberal, Garden City, and Guymon, Okla., with quality beef as well as furnishing beef for older local plants.

"They are moving the packing plants out to the farmers now, and we should be certain that we can take advantage of this move by fattening enough stock to help insure them an adequate supply," Allen said.

The three cooperatives are in different stages of progress on the feedlots.

12

Grass & Grain
December 10, 1968

City connecting with the new highway of Milford Dam has been opened to traffic, Dale Dayhoff, Junction City, resident engineer for the Kansas Highway Department, has announced.

Total length of the project, 2.209 miles in two sections north and south of the dam, was done by George Myers Inc., El Dorado, under \$234,337 contract.

Dayhoff said a 35 mph speed limit has been established around the dam and 25 mph through the administration building and outlook zone south of the dam, where there frequently is considerable pedestrian traffic.

K57 Opened At Milford

JUNCTION CITY — The new highway K57 north of Junction

LEASING

Farm and Industrial Machinery

If you can't buy it you can lease any piece of Allis-Chalmers machinery you may need, and at low rates. See Bob Martin for industrial leasing, Jim Gates for Farm Equipment leasing.

HENRY SALES AND SERVICE

East Highway 24 and Meriden Road, Topeka, Kans. — FL 4-7641

BUY NOW

OLIVER 2150

a big, turbocharged diesel, 131 Certified pto Horsepower

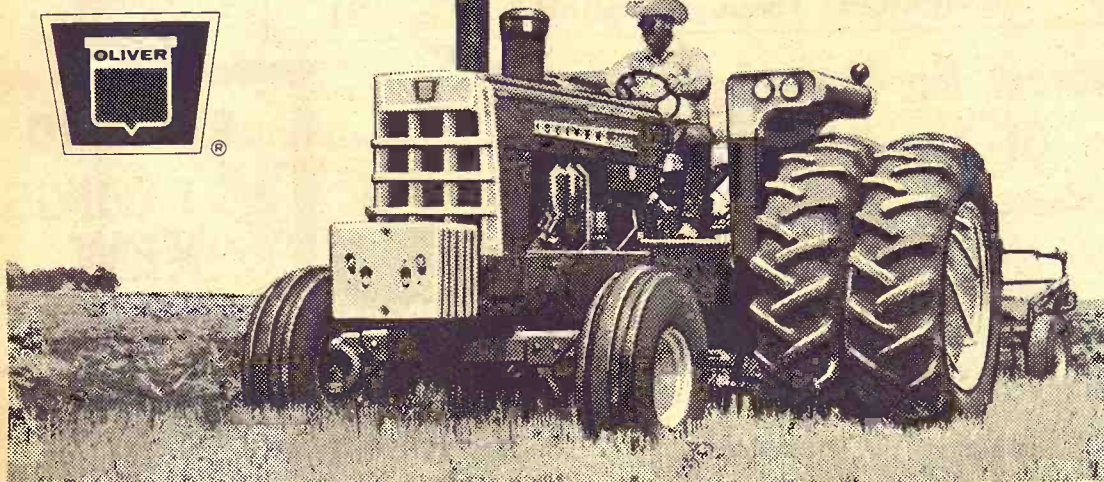

Oliver Pays Your Interest Till 1969 On New Tractors And Combines

Get your fall harvest and tillage work done fast with new Oliver equipment. While you work, Oliver will pay your interest at a rate of up to 9% per year.

Every day counts. So come in and see the new Oliver equipment and talk to us at your earliest convenience.

CLAY CENTER
Toburen Imple. Co.
MARYSVILLE
Peschel Bros. Impl.
ALMA
Eberwein Garage

DURHAM
G&R Impl. Co.

ABILENE
Wissing Motor Co.

SALINA
Lindquist Impl. Co.

EMPORIA
Arndt Bros. DI 2-5262

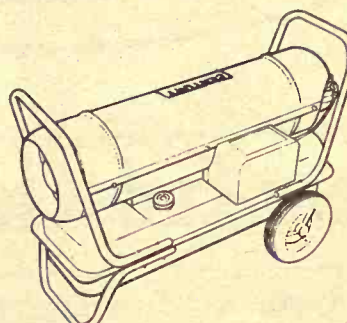

75,000 BTU CAPACITY Century "FLIP-TOP" PORTABLE HEATER

The most popular size. Combines extra capacity, low price and maximum portability. Weighs only 63 pounds (less fuel) yet has enough capacity to warm a 5-room house. Heats all day or all night without refilling. 4 to 6 hours longer with a thermostat. Low cost, plug-in type Automatic Shut-Off Control can be added at any time.

CPH-90C
Thermostat Optional



120,000 BTU CAPACITY Century "FLIP-TOP" PORTABLE HEATER

For those who require a bigger heater. Weighs only 70 pounds (less fuel) yet has enough capacity to heat a 6-room house. Heats all day or all night without refilling — 4 to 6 hours longer with a thermostat. Low cost, plug-in type Automatic Shut-Off Control can be added at any time.

CPH-120
Thermostat Optional

PROPANE HEATERS Now Available

at your Century Dealers

A.A. KLUGHARTT MACHINERY CO.
KANSAS CITY, MO. — distributors

SEE A NEARBY CENTURY DEALER

Abilene Truck & Tractor	ABILENE
C & W Farm Supply	COURTLAND
Kendall Garage & Impl.	LEONARDVILLE
Brauchi Brothers	MARYSVILLE
Farmers Co-op Elev.	ONAGA
Farmers Co-op Assn.	MANHATTAN
Wamego Truck & Tractor	WAMEGO
Tri-County Sales	HERINGTON
Eddies Service	PAXTON
Hett's Implement	MARION

SALE EVERY WEDNESDAY

With a large run of cattle at our sale Wednesday the market looked 50¢ or more higher on all classes. We had a house full of Iowa and Nebraska buyers on hand competing for all classes of cattle and could have sold a lot more cattle to fill their needs. Listed below are a few sales from our Wednesday's sale.

CATTLE

1 whiface cow 1065 @ 15.30
1 brockface cow 1115 @ 15.50

For more information about prices for your livestock get in touch with us and we will come and look at them.

1 whiface cow 830 @ 16.30
3 black steers 1063 @ 24.70
2 shrthrn steers 1090 @ 26.00
9 whiface steers 870 @ 26.75
1 black bull calf 435 @ 30.20
4 black bull calves 380 @ 30.20
2 red steer calves 410 @ 29.25
1 whiface cow 1255 @ 17.30
7 black heifer cvs. 353 @ 26.20
50 mixed heifers 588 @ 26.30
21 mixed heifers 566 @ 26.20
14 whiface steers 776 @ 26.85
5 whiface steers 300 @ 33.00
6 whiface steers 320 @ 27.80

42 black steers 799 @ 27.15
13 shrthrn steers 1012 @ 26.00
6 shrthrn steers 773 @ 26.70
83 whiface steers 852 @ 26.95
41 whiface steers 849 @ 26.85
37 mixed steers 818 @ 26.90
19 mixed steers 705 @ 27.00
36 black steers 728 @ 27.30

HOGS

5 mixed butchers 220 @ 18.10
2 spotted hogs 222 @ 17.85
19 mixed butchers 227 @ 17.85
2 hamp butchers 217 @ 17.80

2 hamp butchers 337 @ 15.45
2 mixed butchers 257 @ 17.80
4 mixed butchers 228 @ 18.00

Whether buying or selling livestock, plan to be with us Wed. For highest prices for your livestock and one of the most widely advertised sales in Kansas, bill your next consignment to the Beverly Stockyards Co. at Salina. For more information about prices and selling time on your livestock, get in touch with us and we will come and look at them.

Beverly Stockyards Co., Salina, Kansas,

Located on east edge of Salina on old highway 40

JACK BEVERLY, Salina TA3-3191
HARLAN JENSEN, Salina TA3-8445

BOB GRACE, Minneapolis EX2-3028
JIM FORSHEE, Concordia CH3-4717 at 7:10.

Salina, Kansas

Phone TA 7-4479



Market reports on KRM Saturday and Wednesday mornings at 7:20; also KLSI Sunday and Wednesday mornings.

Much of Ft. Riley Back To Germany

Nearly 11,090 men in the 24th Infantry Division now at Fort Riley will be leaving the post early in January for extensive maneuvers in Germany.

The troops of the 24th will comprise the bulk of the forces going to Germany involving about 15,000 men and four jet fighter squadrons.

In announcing the moved-up maneuvers, the Pentagon also said the rotation policy of the 24th Division has been changed. Instead of rotating the one brigade left there when two brigades were brought in here last summer the brigade in Germany will stay there.

The maneuvers are slated for January and February but the announcement did not say exactly when they would end.

The Army and Air Force units involved were withdrawn from Germany last summer and returned to the United States in a move to reduce the balance of payments problem.

Their airlift return to Europe for exercises was moved up to an earlier date as one of a series of U.S. military moves designed to bolster the readiness of the North Atlantic Treaty Organization in the face of the Soviet-led occupation of Czechoslovakia and increased tensions in Central Europe.

The Army units, including two brigades of the 24th Infantry Division, will return to the United States after completing the

exercise, the Pentagon said.

A spokesman at Fort Riley said it seemed likely that most of the troops from the post would be moved from Forbes Air Force Base in Topeka. He emphasized, however, that in contrast to some other mass movements of troops emphasis will be on "orderly disposition of forces rather than speed of deployment."

The Army elements will be landed at Frankfurt and Munich, it was reported. The major part of the exercises will be near Grafenwoehr, one of the largest training areas in Germany. It is utilized by both U.S. and German forces. A major part of the maneuvers is reported to be an air-mobile exercise. There also will be a two-sided field exercise near Hoenfels.

PRE-INVENTORY SALE

24-D-245T 4 lb. spray, reg. price \$7.95. You buy 5 gal. at reg. price and we give you 1 gal. free, or 6 gal. \$39.75
1 AC 207 tractor and mower, demo., new warranty, regular price \$810. Pre-Inventory Sale Price \$625
1 Tuff Boy 5' 3 point heavy duty rotary mower with tail wheel, reg. price \$329. Sell \$299
3 heavy duty 3 point post hole diggers. Reg. \$159.95. Sell at \$139.95
1 Super 7 Midwest wagon hoist, high lift. Reg. price \$162.50. Sell \$154.50

POND MILLS

See our pond mills on display
See Our Radio Operated
Garage Door Opener
On Display

HOLT FARM

ITCO SUPPLY

Next To Sale Barn

MANHATTAN PR 6-7943

During the period the two brigades of the 24th are in Germany strength at Fort Riley

will be down to about 11,000, although dependents of the involved units will remain here.

1969's BEST BUY... NOW!

Big, Year-End Inventory Adjustment Sale

on new tractors and combines. We are now able to give you the best deal we've ever offered!

plus

No Finance Charges until season of use next year, under the Case Crop-Way Purchase Plan.

Keep Your Cash in the Bank—no need to tie up your cash because your trade will likely cover the down payment.

Benefit from Tax Savings—see your tax con-

sultant about advantages of 7% investment and depreciation tax credit savings.

Brand-new current models—available and ready to go to work for you.

We've really sharpened up our tradin' pencil! Try us! You'll never buy at a better price!

SEE US NOW FOR END-OF-SEASON SAVINGS

This is a limited time offer

YOUR CASE DEALER:

CHAPMAN
Jones & Knopp WA 2-3241

CLAY CENTER
Porter Eqt. Co.
1121 Crawford ME 2-5202

SALINA
Vahsholtz Impl. Co.

CENTRALIA
McBratney Impl.
Phone 857-3815

MARYSVILLE
Brauchi Brothers

LINN
Kuhlman Motor Co.

Manhattan Commission Co., Inc. Sale Every Thursday

2 1/2 MILES EAST OF MANHATTAN ON US 24

We had a large run of cattle at our sale last Thursday with all classes of cattle selling at higher prices. The demand was exceptionally good on all classes of Feeder & Stocker cattle. We are expecting a good run for next Thursday's sale. If you have cattle to sell, bring them in as we will have plenty of buyers for all classes of livestock.

Below is a partial listing of our sale last Thursday:

FAT CATTLE & FEEDERS

13 whiface str	575 @	29.50
10 whiface str	610 @	28.90
15 black steers	592 @	28.80
14 whiface str	607 @	28.70
10 black steers	613 @	27.50
2 whiface str	572 @	27.40
2 whiface str	660 @	27.10
5 black steers	740 @	26.90
47 whiface str	888 @	26.75
59 mixed steers	836 @	26.50
3 black steers	650 @	26.50
2 whiface str	675 @	26.30
10 blkwhif str	847 @	26.20
4 whiface str	809 @	26.20
1 Char. steer	755 @	26.10
3 black steers	723 @	26.10
3 whiface hfrs	572 @	25.90
39 whiface hfrs	667 @	25.90
9 whiface hfrs	580 @	25.80
9 whiface hfrs	609 @	25.70
2 black hfrs	585 @	25.70
10 black hfrs	617 @	25.70
2 black steers	888 @	25.65
4 whiface hfrs	694 @	25.60
3 black hfrs	585 @	25.60
2 black steers	835 @	25.40
2 whiface str	1063 @	25.25
3 Char. hfrs	638 @	25.20
9 black hfrs	781 @	25.15
2 black hfrs	575 @	25.10
43 mixed hfrs	700 @	24.40
2 mixed steers	805 @	24.20
3 whiface hfrs	862 @	24.10
1 holst. steer	725 @	22.80

10 mixed hfrs	657 @	22.50
58 holst. steers	908 @	21.85
5 mixed hfrs	640 @	21.10

STEER CALVES

14 whiface str	383 @	33.00
1 whiface str	285 @	31.50
11 black steers	466 @	31.10
3 whiface str	448 @	31.00
11 whiface str	490 @	30.90
2 blkwhif str	410 @	30.75
12 whiface str	464 @	30.60
5 whiface str	397 @	30.40
4 black steers	495 @	30.25
15 black steers	433 @	30.20
27 black steers	517 @	30.20
2 whiface str	425 @	30.00
3 black steers	416 @	30.00
6 whiface str	468 @	30.00
2 shorthorn str	355 @	30.00
36 black steers	562 @	29.90
14 shorthorn str	399 @	29.70
4 whiface str	337 @	29.40
4 whiface str	560 @	29.30
2 black steers	555 @	29.25
4 whiface str	551 @	29.20
2 Char. steers	333 @	29.10
5 broc. wf str	407 @	29.00
2 blkwhif str	408 @	29.00
12 whiface str	555 @	28.30
5 black steers	555 @	28.00

HEIFER CALVES

2 whiface hfrs	400 @	27.50
2 whiface hfrs	388 @	27.00
14 black hfrs	421 @	26.50
11 whiface hfrs	366 @	26.60
35 black hfrs	510 @	26.50
2 whiface hfrs	415 @	26.50
11 whiface hfrs	467 @	26.50
6 b & bwf hfrs	428 @	26.50
13 black hfrs	455 @	26.40
15 whiface hfrs	487 @	26.40
5 black hfrs	446 @	26.20
3 whiface hfrs	523 @	26.20
8 whiface hfrs	491 @	26.20
22 whiface hfrs	539 @	26.20
6 Char. wf hfrs	331 @	26.00
5 blkwf hfrs	531 @	26.00
2 whiface hfrs	520 @	25.90

6 whiface hfrs	527 @	25.80
2 whiface hfrs	502 @	25.80
9 black hfrs	488 @	25.70
3 black hfrs	425 @	25.10
3 whiface hfrs	527 @	24.80
4 black hfrs	545 @	23.00

BULLS

6 shthrn bulls	378 @	28.50
1 black bull	995 @	22.50
1 whiface bull	1545 @	20.80
1 whiface bull	1160 @	20.60

COWS

11 whiface cows	@	245.00 ea
14 black cows	@	190.00 ea
1 whiface cow	885 @	19.00
1 whiface cow	950 @	18.80
1 black cow	770 @	18.50
1 whiface cow	975 @	18.25
1 black cow	1110 @	17.90
1 holst. cow	1555 @	17.80
1 whiface cow	1220 @	17.70

1 holst. cow	1575 @	17.50
1 roan cow	1050 @	17.40
1 holst. cow	1505 @	17.40
1 whiface cow	1215 @	17.35
1 whiface cow	1035 @	17.30
1 holst. cow	1540 @	17.30
1 black cow	1100 @	17.25
1 holst. cow	1575 @	17.20
1 holst. cow	1420 @	17.20
2 black cows	1275 @	17.10
1 whiface cow	985 @	17.00
1 whiface cow	845 @	16.80
6 mixed cows	1152 @	16.75
7 shthrn cows	1033 @	16.75
1 shthrn cow	770 @	16.70
2 whiface cows	868 @	16.70
1 whiface cow	765 @	16.30
1 whiface cow	1145 @	15.90
8 whiface cows	953 @	15.80
1 holst. cow	1295 @	15.80
1 holst. cow	1235 @	15.60
1 rn wf cow	1285 @	14.90
1 holst. cow	1050 @	14.90



BUYING FAT HOGS

We buy fat hogs in Manhattan, Alma, and Eskridge according to the following schedule:

At Manhattan
Tuesdays & Saturdays

BUYING HOURS
8 a.m. to 1:00 p.m.

At Alma
Every Tuesday
8 a.m. to 1:00 p.m.

At Eskridge
Every Wednesday
8 a.m. to 1:00 p.m.

For information call the barn in Manhattan, PR 6-4815. Or you may call Joe Raine at Maple Hill 663-2226, or Eskridge yard 449-2347, or Alma yard 765-3841

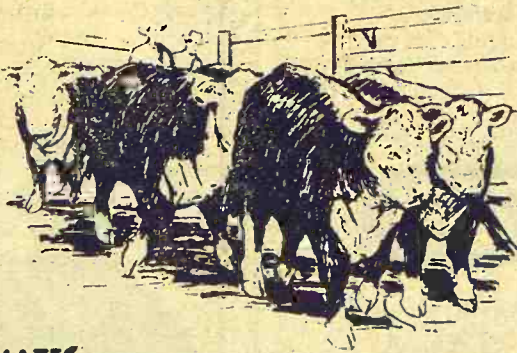

FOR ESTIMATES

W. E. DUGAN -----Alta Vista, 229-6430
JOE RAINE -----Maple Hill, 663-2226
DON WELLS -----Manhattan, JE 9-3744
MERVIN SEXTON -----Abilene, CO 3-3449
C. J. WENTZ, bus. mgr. Manhattan, JE 9-5561

BARN PHONE -----Manhattan, PR 6-4815

Consignment Reports
WIBW radio 6:30 A.M. Thursdays
WIBW-TV 12:15 Noon Wednesdays

The Manhattan Commission
Co., Inc.



MANHATTAN, KANSAS

East On US 24

AUCTIONEER: JOE RAINE

Problems With Pictographs As World Gets Smaller

In five years Deere & Co. has more than doubled its sales of tractors and implements overseas. Other machinery makers are also finding the overseas market a major way of increasing sales.

Obviously, and English "forward," "reverse," and "oil pressure stamped or printed doesn't serve as much of a direction to an Italian, Vietnamese, or South African.

There is no practicality either in giving operating instructions in the languages of all of the 100 countries in which a tractor may sell.

The solution — thus far only partly successful — has been the use of symbols to transcend language.

Greatly increased commerce and travel have forced the development of communication that bypasses conventional language.



"No Smoking"

As these three signs illustrate, there are communications problems in symbols too. Each of these signs means "no smoking," at least to the designer.

The hope of communications experts, of course, is that a single symbol can be accepted all over the world and be understood at a glance.

The problems of getting all nations to accept the same signs

are perhaps as great as those of making a symbol unmistakable in its meaning.

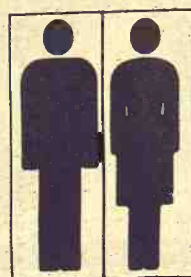

"Men"

"Women"

For instance, at Montreal's Expo 67 these two signs were used to mark men's and women's toilets. Unfortunately, some Europeans viewed the woman's dress as a man's trenchcoat.



"Fragile"



"Keep Out"

Another sign that has become rather universal as a pictograph for "fragile" was said to have been misunderstood by some east African dockworkers as meaning broken glass, so they threw several cases of glassware overboard.

Another example at Expo 67 was the silhouette of the open palm on certain doors to indicate "do not enter." some people apparently figured the sign meant "place your hand here and push" and entered a room where they didn't belong.

The symbols used at Montreal's Expo were not the ones used at San Antonio's HemisFair this year, and a complete new set was used at the Olympics at Mexico City.

Another set yet was used at the Olympics at Tokyo in 1964, three of which below show dining area, drinking fountain and shower.



"Dining Area"



"Drinking Fountain"



"Shower"

One designer who thinks pictographs are not suitable for universal application but that a set of abstract symbols must be devised is C. K. Bliss, an Australian chemical engineer, who has designed symbols like these to indicate "telephone" and "restaurant."

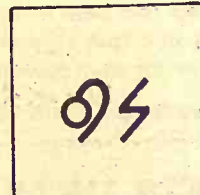

"Telephone"

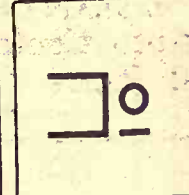

"Restaurant"

These symbols are like hieroglyphics and require the reader to learn the symbols. Critics think the reader might as well learn another language

as an abstract set of symbols. There are some hopeful signs in symbol-making, though. Deere's operational symbols have been adopted by the American Society for Agricultural Engineers as its standard for all farm equipment. Some other equipment makers are considering adopting them as well.

Tough Season For Dehydrators

A disappointing season throughout the industry was noted by managers of the National Alfalfa Dehydrating & Milling Co. of Kansas City, which reported a sales decline from \$4.5 million to \$3.6 million for the six months ended October 31.

National said its tonnage volume had increased, and the crop in dollar volume reflected a decline in the average dehydrated alfalfa market price. National said it had a net loss of \$552,000 for the six months compared to a \$248,000 profit for the first six months of the year before.

Officials of the company say market prices were as much as \$10 a ton advanced from the lows of last summer but still are under a year ago. Considerable bullishness prevails in the entire feedstuffs market because of the lower-than-expected corn crop.

A combination of factors contributed to the unsatisfactory report from National. These included the drop in the dehydrated alfalfa market to the lowest

14

Grass & Grain

December 10, 1968

level in years while the basic material was slightly lower; record supply of feed ingredients, heavy production of dehydrated alfalfa coming at a time when over stocks from the previous season were sharply above year earlier, and open grain conditions extending well into the fall that curtailed demand for formula feed rations.



AGGIE HARDWARE
1205 Moro MANHATTAN

C-G-F GRAIN
CO. MANAGER



BOB MCCOY
Bob is an enthusiastic feed dealer, one of many in the Grass & Grain area.

Phone TW 4-2011
ONEIDA, KANSAS

JUDGE THE GEHL MIX-ALL ON YOUR FARM!

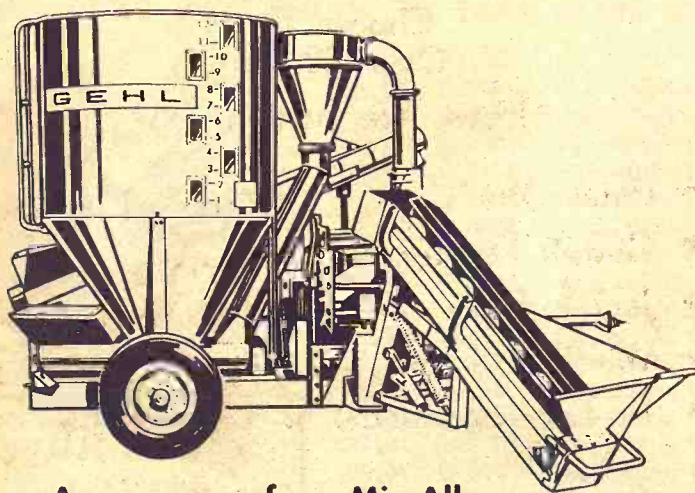

Arrange now for a Mix-All demonstration and we'll grind and mix a few tons of feed **FREE!**

We make this offer because we're sure you'll like the Mix-All features: (1) 66 thin hammers that cut not pound... grain and hay to uniform size; (2) variable speed drive on the auger feeder; (3) twice as many hammers per square foot of screen area than other mills; (4) fiberglass mixing tank (optional) no rusting, no condensation, no feed bridging, no up-keep or color fading; (5) rugged construction from hitch to hopper and mill to mixer.

But... how about judging this for yourself? Call now to schedule a Mix-All demonstration on your farm.



WAMEGO
WAMEGO TRUCK
& TRACTOR

LINCOLN, KANS.
RHUDY & SONS, INC.

SALINA
LINDQUIST IMPL. CO.

CONCORDIA
CLOUD COUNTY
TRUCK & TRACTOR

MARYSVILLE
BRUNA IMPL. CO.

SENECA
SENECA IMPL. CO.

VALLEY FALLS
VALLEY IMPL. INC.

CLAY CENTER
TOBUREN IMPL. CO.

HERINGTON
TRI-COUNTY SALES

Cattle go for it
like kids go for cake...

Nutrena Beefcake-32

High in natural protein. Come-and-get-it taste... helps keep cattle on feed. Ideal balancer for roughages that are low in protein such as—

- | | | |
|------------------|--------------------|-----------------|
| ■ Corn Cobs | ■ Poor Legume Hay | ■ Dry Range |
| ■ Corn Silage | ■ Straw | ■ Corn Stover |
| ■ Sorghum Silage | ■ Pea Silage | ■ Milo Stover |
| ■ Peanut Hulls | ■ Cottonseed Hulls | ■ Wet Beet Pulp |
| | | ■ Grass Hay |

Guaranteed 20,000 units Vitamin A per pound. Fortified with Rumlife. Nutrena's exclusive blend for healthy digestive activity. For both feedlot cattle and breeding herds. Pellets or cubes.

Let us tailor a ration to balance out your feeds. Stop in and see how it's done.

Nutrena Feeds



SEE TONY ZELEENY
Phone 562-3046

GRAHAM
Grain Co.
Marysville
Kans.

OTHER NEARBY
NUTRENA DEALERS

GRAHAM GRAIN CO.
Larry Heinen, Mgr.
Phone 736-2245... AXTELL

SOWERS GRAIN CO.
Jim Sowers, Mgr.
Phone 636-8353... PAXICO

RYAN BROTHERS
Myron Anderson, Mgr.
Phone 934-2509... ENTERPRISE

C-G-F GRAIN COMPANY
Bob McCoy, Mgr.
Phone TW 4-2011... ONEIDA

WARDERS FARM CENTER
Joe Warder, Mgr.
Phone 226-3021... BLUE RAPIDS

TAMPA COOPERATIVE ASSN.
Harold Tucker, Mgr.
Phone 23... TAMPA

FARMERS CO-OP ELEVATOR
Warren Prose, Mgr.
Phone 823-2383... BAVARIA

WILSEY FEED & GRAIN
Gary Dalquest, Mgr.
Phone 497-2223... WILSEY

OSAGE GRAIN CO.
Ed Peterson, Mgr.
Phone 528-2051... OSAGE CITY

HOLLENBERG GRAIN CO.
Frank Temeyer, Mgr.
Phone AL 3-7441 HOLLENBERG

Few
Like

There are items you can't find anywhere else. These items are many Kansas items of it. Kansas State University economists. Fertilizer is the biggest thing a farmer says. It costs a day per acre food as it did. Most other have doubled since World War II. Land prices from an average per acre in 1945 and 1965, are now.

LOOK!

There are fertilizer prices. Treat people. Fertilizer concentrated 11-28-0 and 11-28-0 formulations farms today, and 4-12-4 which in the early less shipping, lining costs of — Much land produced now the cost of fertilizer. Technology in fertilizer makes it stiffer. booming trade. Treat believe farmers, particularly central and eastern states, aren't of all this. They fit from using it from using it where the last increases average enough to cost that 25 pounds. The old saying will burn up much a fallacious economist adds er pays its toll during some dry years. For phosphate speeds growth, resulting plants which stand up again. Farmers usually on equipment other things in their power good crop — er.

They often to how much ground at plant much they think

PreventL
FRA
TRI-S
SOLUTION
Keep a supply prompt treat
CALF PN
CALF DI
SHIPPIN
FOOT
A FULL-SER
FOR ANIMA
PHONE

HEL
ST
CLAY CEN

Few Bargains Like Fertilizer

There aren't many production items you can buy today for the same price you would have paid 25 years ago. But one of these items is fertilizer, and many Kansas farmers are missing a good bet by not using more of it, in the opinion of a Kansas State University Extension economist.

Fertilizer is a bargain — maybe the biggest bargain of anything a farmer buys, Jay Treat says. It costs about the same today per actual pound of plant food as it did 25 years ago.

Most other things farmers buy have doubled or tripled in cost since World War II. For example, land prices have soared from an average of \$25 to \$125 per acre in Kansas between 1940 and 1965, and are even higher now.

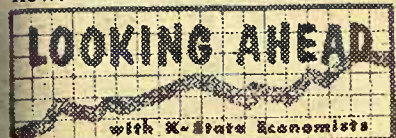

There are good reasons why fertilizer prices are holding the line, Treat points out:

— Fertilizer is much more concentrated now. For example, 11-48-0 and 12-36-12 are typical formulations used on many farms today, compared to 2-12-6 and 4-12-4 which were common in the early 1940's. This means less shipping, storage, and handling costs of actual plant food.

— Much larger volumes are produced now, and this lowers the cost of fertilizer production.

— Technological developments in fertilizer manufacturing.

— Stiffer competition for the booming trade in fertilizer.

Treat believes many Kansas farmers, particularly in the central and eastern parts of the state, aren't taking advantage of all this. The greatest net profit from using fertilizer comes from using it up to the point where the last 25 pounds or so increases average yields just enough to cover the costs of that 25 pounds, he points out.

The old saying that "fertilizer will burn up a crop" is pretty much a fallacy these days, the economist adds. In fact, fertilizer pays its biggest dividends during some of the moderately dry years. For example, phosphate speeds up early root growth, resulting in healthier plants which are better able to stand up against the drought.

Farmers usually spend liberally on equipment, seed, fuel, and other things to do what is within their power to produce a good crop — except for fertilizer.

They often fertilize according to how much moisture is in the ground at planting time or how much they think it will rain during the season or according to their finances.

Treat's answer: Use the same application rate each year based on the average normal rainfall.

The cost of seedbed preparation, planting, cultivation, and harvesting is about the same whether the crop makes 10 or 100 bushels per acre, he says. Farmers in Farm Management Association No. 6 (southeastern Kansas) spent about \$24 an acre for these four items in 1967, compared to only \$6 for fertilizer and lime.

In other words, they go 80 to 90 percent of the way, cost-wise, and then cut a cost that is required for a good crop, Treat says.



New House Speaker

Calvin Strowig of Abilene will be the Speaker of the House of the Kansas legislature when it convenes January 14.



WE CAN FIT YOU

Justin • Acme • Texas
Nocona and Tony Lama
On US 24 — 2 Blocks East
of Cloverleaf on US 24
TOPEKA, KANS.

Penneys

DOWNTOWN MANHATTAN
Home & Auto Center
4th and Pierre

Downtown Manhattan

Home & Auto Center

Complete TOYLAND



Ride 'em cowboy! Hi Ho 'Marvel'
... the galloping mustang!

He really moves out! Gallops on hidden springs ... outrides the fiercest Indians, carries the mail, leads the posse! Complete with tooled plastic saddle and adjustable spurs! Heed the call ... mount up!

13⁹⁹

Tremendous Assortment

of stocking stuffer toys

Your Choice

77¢

Choose From
Over 20 Items

Here Are Just A Few!

- Paint Sets
- Gun & Holster Set
- Jack-In-Box
- Marching Drum
- Tool chest and tools
- Interlocking puzzles
- Slinkys
- 112 Crayon Box
- Gun and target set
- 10 Car Set

- Ironing Set, 4 piece 3.99
- Talking Baby First Step 15.88
- Mattel-O-Phone 6.99
- Skediddle Kiddles 1.99
- Talking Barbie Satin 'n Silver Set 7.44
- See 'n Say Talking Books 4.99
- Fun Flowers Thingmaker 8.99

- Aurora Speedline 4.44
- Hot Wheels Action City 9.88
- Johnny Toymaker 9.88
- Strange Change Toy 7.99
- Jr. Carpenter Tools & Chest 3.99
- Johnny Eagle Skeet Shooter 7.88
- Star Trek 3.77

Prevent Losses!

FRANKLIN

TRI-SULFA SOLUTION BOLUSES

Keep a supply on hand for prompt treatment of

CALF PNEUMONIA
CALF DIPHTHERIA
SHIPPING FEVER
FOOT ROT

A FULL-SERVICE STORE
FOR ANIMAL MEDICINES
PHONE ME 2-3272

HELD'S

STORE
CLAY CENTER, KANS.

And Many, Many More Toys and Gifts

OPEN EVERY NIGHT TIL CHRISTMAS TIL 9:00
Also Shop Penneys Catalog Phone PR 64711

NFO Eyes Organizing Arkansas Broiler Growers

ST. LOUIS, Mo. — Difficult passage for any farm legislation in the 91st Congress was predicted in closing hours of the National Farmers Organization Convention in St. Louis.

Harry Graham, former legislative representative for National Grange, told the 10,000 NFO members the House Agriculture Committee is likely to become more conservative. Development of a battle between the committee and the rest of the House would endanger any farm legislation.

Citizens Band two-way radio

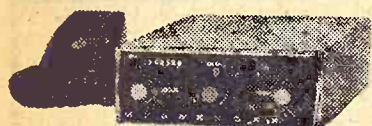

JOHNSON MESSENGER III

- All solid state • 12 channels
- Built-in PA Amplifier • Only \$159.95 • Other units from \$99.95

Distributed by...

INTERSTATE
ELECTRONIC SUPPLY CORP.
380 IDA WICHITA, KANSAS
AVAILABLE LOCALLY

YEO & TRUBEY ELECT.
1204 Moro Manhattan

DON'S TV
518 Allen Rd. Manhattan
Manhattan, Ks. PR 8-3561

Delegates re-elected national officers and adopted resolutions for activities in the next year.

Oren Lee Staley, Rea, Mo., was named to his 11th term as president.

Other speakers in the final session were Walt Miller, president of Ontario Farmers Union, and Jeff Hanlon, National Future Farmers of America president from Oregon.

Graham said some agricultural legislation might be forced to bypass the House Agriculture Committee but this would be detrimental to the likelihood of good legislation being passed.

• Sought prohibition of use of is the result of several factors, including an anti-labor attitude, unwillingness to vote a food stamp program, failure to take a strong consumer protective position, and unfavorable publicity given to large payments to some farmers for participation in the program.

He praised NFO actions in collective bargaining and said the moves have forced widespread adjustment in organization and functioning of existing cooperatives organized to meet conditions of half a century ago. Meanwhile, NFO has developed to meet present conditions, he said.

With a self-confident air, the NFO delegation passed resolutions to guide its policies in extending marketing contracts in the meat and grain fields.

In a change from their traditional stance on commodities,

the delegates voted to organize and bargain for fair prices in specialized commodities. This would allow the organization to move into the poultry broiler production field.

Broiler growers from Arkansas have sought membership in NFO.

In a resolution urging congress to establish food reserves, the delegates asked that prices for corn be not less than \$1.50 per bushel, soybeans \$3 and wheat \$2 with no sales of reserves at less than 100 per cent of purchase price.

One resolution from the floor overrode the recommendations of the resolutions committee. The delegates voted strongly in objection to any gun-control laws which "might disarm the American people."

Other Resolutions:

• Favored a secretary of agriculture and department oriented to the interests of the American farmer.

• Supported continuation of the Commodity Credit Corporation non-recourse loan program.

• Asked that crop estimate reports not be published by USDA until 15 days before the start of harvest.

• Favored expanding trade negotiations aimed at maintaining a fair share of world trade for the United States.

• Asked minimum support prices of \$1.25 per bushel for corn, \$2.50 for soybeans and \$1.45 for wheat with comparable prices for other grains.

• Favored legislation requiring grain alcohol-gasoline fuel for internal combustion engines to reduce air pollution.

December 10, 1968

• Sought amendment of the Packers and Stockyards Act to allow USDA to prohibit "vertical integration" of processors and handlers of agricultural commodities.

• Favored change of the Wholesale Meat Act allowing locker and freezer plants to operate outside of that law.

• Sought prohibition of use of meat from diseased and disabled animals for pet food.

• Favored more strict regulation on farm commodity imports.

WESTERN SADDLE SUPPLY

J. D. RITTEL & SONS
WESTERN WEAR
In Mid-Kansas

Largest Saddle Selection
for the Entire Family

BOOTS • HORSE TRAILERS
Square Dancers Supplies
HOPE, KANSAS PHONE 43



Nobody...but Nobody Has as good an offer as your Allis-Chalmers dealer WAIVER OF INTEREST BEST YEAR-END TRADES



TRACTORS— No Interest until Apr. 1, 1969

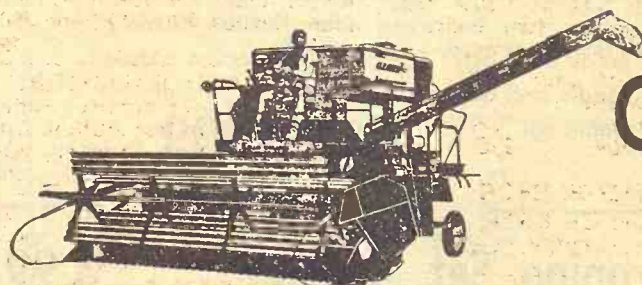

COMBINES

Any Model of
A-C Gleaners

NO INTEREST UNTIL SEASON OF USE

Sure... this is the very BEST TIME to decide and buy the Allis-Chalmers equipment you've needed. Your investment is protected by guaranteed prices as of now. You have the use of your equipment before you start paying... and NO INTEREST OR FINANCE CHARGES until the date specified.

Don't put off your necessary equipment purchases. Get what you need now. It's to YOUR advantage.



SEE YOUR FAVORITE ALLIS-CHALMERS DEALER
FOR THE PLAN THAT SUITS YOU BEST

MARYSVILLE
Marysville Machinery Co.

WAMEGO
Meinhardt Farm Eqpt.

ALTA VISTA
Buchman Farm Supply

TOPEKA - East US 24
Henry Sales & Service

WASHINGTON
Hinkle Impl. Co.

MARION
Longhofer Supply

WATERVILLE
Waterville Motors

ABILENE
Wright Impl. Co.

EMPORIA - 1115 W. 6th
Schaefer Eqpt. Co.
Phone DI 23172

COUNCIL GROVE
Patterson Impl. Co.

HERINGTON
Lockard Impl. Co.

KEEP THEM GAINING
IN COLD WEATHER FEEDING
KEY Makes It Easy
With This Protein Block



Kimbell 37% "BIG CHIEF" Protein Blocks

Fall and winter pastured cattle need the extra gain-boost released to them through these KEY 37% protein blocks. These blocks stimulate rumen activity to aid digestion. More meat and bone building energy make for lower cost beef. Try 37% while this special is on.

FOR HIGHEST PROTEIN REQUIREMENTS
GET KIMBALL 38% BLOCKS

See a KEY Dealer or Call Collect

KEY MILLING CO.

Clay Center, Kans. ME 2-2141

DAIRY
WAMEGO D
Your authori
DeLaval milk
Clay push-bu
Mueller Bulk
Stores And
Wamego & S
For Free Est
WAMEGO
SABETHA
DeLa
All Makes
Service & Rep
Dairy Equipm
Joe M
Ph. 229-5284
MEMO
CEME
MEMO
54 Year Conti
Display Loca
East of C
SCHA
MONUMEN
RR 3 Box 20
Clarence Bla
CLAY C
MONUM
MANH
MONUM
J. J. BE
Office and
123 No
Office Phone
PR 8-5137
MANHATT

gasoline fuel
ation engines
tion.
ment of the
yards Act to
prohibit "verti
processors
agricultural

ange of the
act allowing
plants to op
at law.
tion of use of
d and disabled
ood.
strict regula
modity im.

PPLY



r

AT COMA
stions at

the bank
stions at

39

CHALMERS

LER

115 W. 6th
apt. Co.
2-3172

OVE
n Impl. Co.

d Impl. Co.

GRASS & GRAIN CLASSIFIED ADVERTISING

RATES: \$1 a week for 15 words or less. Add 5¢ a word for additional words. **DISCOUNTS:** (with cash orders only) deduct 10% if ad runs 2 weeks. Deduct 25% if ad runs 4 weeks. **REFUNDS:** you may collect a refund at the Ag Press office for any unused amount paid if an ad is cancelled. **CLASSIFIED DISPLAY:** (boxed ads) \$1.82 a column inch. **CASH:** ads not accompanied by cash have a 25-cent billing charge added.

Mail To: Ag Press - P.O. Box 1009 - 1207 Moro - Manhattan, Kansas 66502 - JE 9-7558

Notices

AUCTIONEERING

Lawrence E. Welter

AUCTIONEER
REAL ESTATE BROKER

Your Sale Solicited
Large or Small

EAST HIGHWAY US 24
MANHATTAN PR 8-3455

Real Estate
And General Sales

Ed Reimer

AUCTIONEER

We Specialize in Selling
DAIRY CATTLE

"A complete Sale Service"

Phone or write for sale
dates.

Telephone 367-2373
GOESSEL, KANSAS
"Marion County"

Bob Wilson

Auctioneering
Real Estate

All types sales

Ph. 494-2552

or 778-3424

Box 118 - St. George, Ks.



DAIRY SUPPLIES

WAMEGO DAIRY SUPPLY

Your authorized dealer for:

DeLaval milkers
Clay push-button farm eqpt.
Mueller Bulk Tanks

Stores And Service From
Wamego & Sabetha, Kansas

For Free Estimates Call:

WAMEGO 456-7200 or
SABETHA AV 4-2958

DeLaval Clay

All Makes

Service & Repair

Dairy Equipment



Joe McClure

Ph. 229-5284 Alta Vista

MEMORIALS

CEMETERY MEMORIALS

54 Year Continuous Service
Display Located on US24
East of City Limits

SCHAUBEL

MONUMENT CO., INC.

RR 3 Box 20 ME 2-3531
Clarence Blanc, President
CLAY CENTER

MONUMENTS

MANHATTAN
MONUMENT CO.

J. J. BEAUDET

Office and Display
123 No. 3rd

Office Phone Res. Phone
PR 8-5137 PR 8-4978

MANHATTAN, KANS.

LAND IMPROVEMENT

LAND IMPROVEMENT

"Soil Conservation Doesn't
Cost—It Pays"

Ponds, terraces, waterways,
and leveling, drainage ditch-
es, clearing, landscape grad-
ing.

Roggendorff

Conservation Construction
Arthur Roggendorff
Phone JE 9-3984
1630 OSAGE-MANHATTAN

Livestock

For Sale: Duroc and Hamp
Boars and Gilts. Selected from
250 meaty spring pigs sired by
tested boars. Back fat probes
and Sonaray readings available
on many boars. Call collect
785-2765 or 785-2766

Arthur & Gail Roepke
WATERVILLE, KS. 66548

Dairymen — Buy The Best For Less

We have for your selection at
all times the largest supply of

FRESH SPRINGER

HOLSTEIN — GUERNSEY

JERSEY

SWISS and MILKING

SHORTHORN COWS &

HEIFERS

Financing available — up to
24 mos.

SPECIALS

100 head of open Holstein hei-
fers

50 head Holstein heifer calves

CALVES! CALVES!

We will have 400 to 500 calves
beef cross. 2 weeks to 450 lbs.
At our barn every week for the
next several months.

W. G. WIEBE

Phone 244-7625

Summerfield, Kansas

SPF YORKSHIRE BOARS FOR SALE

Yorkshire boars. Nationally ac-
credited SPF. Half-brothers to
the top Yorkshire boar in the
1967 winter test at KSIA test
station. Our top two boars
made the following record.

Average daily gain	2.32	2.80
Average backfat	.93	1.08
Feed efficiency	2.80	2.80
Age at 200 lbs.	128	130

HAYES B. BECK

Phone CE 8-6064

JUNCTION CITY, KANS.

WANTED TO BUY
FEEDER HOGS
40 to 100 lbs. Top prices paid.

J. D. SIMPSON

130 Grant Ave., Junction City
Phone CE 8-3754 or CE 8-3939

Consigned to Marshall Co.

HEREFORD SALE

Sat., Dec. 14

At Marysville Sale Barn

3 bulls, sired by MH Silver Mill
39; 1 bull and 1 heifer sired by
Tootle Zato Onward 450.

ED & ARLYN PETERSON

Phone 785-2446

WATERVILLE, KANS.

Cattle may be inspected
at farm prior to sale

PERFORMANCE TESTED BULLS

FOR SALE

See our large ad in sale section
of this issue of Grass & Grain
for details.

AMSTEIN

HEREFORD RANCH

Clifton, Kansas

Green City SALE PAVILION ANNUAL BULL & COW SALE

Sat., Jan. 4

Starts 10:00 a.m.

3000 HEAD

Including:

1200 choice Angus 2-yr. old bred
heifers
800 young Angus cows
500 young Hereford cows
100 open heifer calves
100 head big Angus & Hereford
breeding bulls
2-year old bred heifers
300 head cows of all ages and
breeds

For More Information, Contact
KARL BOEHNER

Sale Mgr.

Phone 874-3155 or 874-2090

GREEN CITY AUCTION CO.

Green City, Mo.

REGISTERED BULLS and
heifers sired by our \$5100 Silver
Crest 973 and MH Silver Mill
62, large type, modern, carefully
selected. Jones Hereford Farms.
Abilene, Phone Upland. SB42

FOR SALE — Two and three
year old Registered Hereford
bulls with size and quality, pri-
ced to sell. 4-H steer calves for
sale. August Carlson, Smolan,
Kans., Phone Salemsborg 1017.
SB42

NATIONALLY ACCREDITED
SPF Registered Duroc boars &
bred & open gilts. Serviceable
age. We had third top pen at
the Kansas State University test
station spring test of 1968. Aver-
age daily gain 2.20, feed effi-
ciency 2.34 lbs. per day. Reach-
ed 200 lbs. in 126 days. Our herd
is free of lice or mange. Harold
R. Brumm, Phone CE 8-7258,
RR3, Junction City, Ks. 66441.
x41

NATIONALLY ACCREDITED
SPF Hampshire and Hamp-
York cross gilts. \$10 per head
above market price. Galen Wie-
tharn, Axtell, Kans. x47

74 CHOICE Hereford cows with
40 calves, rest springers. 50
choice Herefords, will calve in
spring. 26 second calf Angus, 1
calf now. 22 Angus & Hereford
mixed cows. 1 good cow pony.
Nearly new saddle. H. B. Saw-
yer, Latham, Kans., 67072, Tele-
phone 965-2375. x41

FOR SALE — Duroc boars ready
for heavy service. Neal Good-
man, Barnes, Kans., Phone 2804.
x41

REGISTERED HAMPSHIRE
boars, ready for service. Some
full brothers to test station. Also
open gilts. Dean Funston, Abi-
lene, Phone Buckeye 3311. x42

FOR SALE — Reg. Shorthorn
bulls, 12 to 18 months old.
reds & roans. Sired by Brent-
wood Ambassador or Broadar-
row 7th. Glenn E. Lacy, Milton-
vale, Kansas. Phone 427-4513.
x44

FOR SALE — My cow herd
consisting of 10 Hereford and
38 Angus cows with fall calves.
1 registered Angus bull. Walter
Lietz Jr., Paxico, Kans., 636-8424
x43

FOR SALE — 50 head of Hol-
stein & Jersey milk cows. Also
400 gal. Zero bulk tank, 4 unit
pipeline milker & 4 Surge walk-
through stalls. Call after 7:00
p.m., Phone BL 8-3067. Would
like to sell as a unit. Donald
Herpich, RR1, Herington, Ks.
x41

GOOD 4-year and 2-year old
registered Angus bulls for sale.
Also yearling bulls. B&Z Angus
Farms, Scandia, Kansas, Phone
CH 3-4157. x41

SAVE ON fuel costs. Propane
changeover kit complete for 283
Chev. V8 including 54 gal. tank.
\$200. 485-2570, Riley, Kans. Ideal
for pickup. x41

BRED DUROC GILTS to sell
Nov., Dec. & Jan. SPF, nation-
ally accredited. Phil Adrian,
Moundridge 345-6469. SB42

REGISTERED Spotted Swine.
Large gilts to farrow in Jan. &
Feb. Roy Keller, Berryton. x41

FOR SALE — Three 20 month
old registered Angus bulls. El-
don Umscheid, St. George, Ks.,
Phone Wamego 456-2372. x42

SHEEP FOR SALE — Breeding
ewes, some near lambing. Also
good rams. Roy Eib, Clifton,
Kans. x42

FOR SALE — AKC Registered
Scotties, 1 female 4 years, 5 fe-
males 2 years, 1 male 2 years.
Mrs. Gladys Deters, Baileyville,
Kans., Phone TW 5-2954. SB41

FOR SALE — Approx. 50 York-
Hamp. cross feeder pigs. David
Demaray, Burr Oak. x42

FOR SALE — 20 big Holstein
hfrs. Freshen soon. Allen Trave-
lute, Waterville, Kans. Phone
785-2136. x42

150 CHOICE BIG bone Here-
ford cows to calve March, \$180
to \$195. 75 choice Angus cows
to calve March, \$195. Also some
cheaper cows. Paul Evans,
phone 439-5354, Kincaid, Kans.
SB44

FOR SALE — 11 head 50 lb.
crossbred feeder pigs. Twenty
more in 1 week. Phone Larry
Vannoy, Manhattan, PR 6-8298,
after 5:00. SB41

FOR SALE — 2 heavy springer
Brown Swiss heifers, will fresh-
en soon. Fred Anderson, Ols-
burg, 468-3505. x42

REGISTERED SPF Yorkshire
herd boar. This boar sired the
top indexing pen of Yorkshires
in the KSU test station this fall.
In excellent breeding condition,
approx. 450 lbs. Floyd Mey-
er, Palmer, Kans. Phone 308. x42

FOR SALE — Purebred York-
shire boars vaccinated & ready
for service. Orville Brumm,
R1, Junction City, Kans. x42

REG. HEREFORD bulls for
sale, one 7 yrs., one 2 years. Se-
veral yearlings. Klocke Brothers,
Randolph, Ks. Phone 785-2279,
Waterville. x42

FOR SALE — Registered Angus
bulls, 14 to 26 mo. old. J. O. War-
ren, Phone 449-2432, Eskridge,
Kans. x41

FOR SALE — Serviceable age
purebred Hamp and Duroc
boars. Dwight Robb, Phone PO
1-2241, Wakarusa. x42

FOR SALE — Registered Poll-
ed Hereford bulls. Junior Brey-
meyer, Route one, Wamego,
Kansas Phone 456-9878. x44

FOR SALE — Duroc sows bred
for second litter. Farrow last
week in February, first week of
March. Fully vaccinated. Dale
Dahm, Waterville, Kans. 785-
2158. x42

WANTED TO BUY — 6 white
Charolais bull calves, 400 lbs. to
600 lbs. Perry Kitsmiller, Law-
rence, Kans., Route 2. SB42

PUREBRED BERKSHIRES —
Serviceable age boars, bred
gilts. Open gilts. Delbert Hollin-
ger, first farm south Lyons,
Kansas. x44

PUREBRED & Percentage
Charolais bulls. Serviceable age
& performance tested. Adjusted
205 day weaning weight 700 lbs.
Artificially sired. Robert Siem-
sen, Holyrood, 252-3438. x43

SELLING DEC. 14th, Marshall
County Hereford Sale, Marys-
ville, Kansas. 6 sons & 6 daugh-
ters of M.H. Silver Mischief 12
and Upstream Golden Onward
88. Heifers are bred to M.H. Sil-
ver Fashion 12. Waldemar
Hanke & Son, Waterville,
785-2186. x41

FOR SALE — Eight year old
Morgan sorrel saddle horse, ap-
proximate weight 1000 lbs.
White feet, silver mane. Gentle,
sound 3 yr. old Shetland, small,
gentle for children. Good alfalfa
hay, square bales. Jim Veal,
Wilsey, Kans. 497-2255. x42

ONE HAMP. boar, registered,
good individual sired by Expo
67 SCMS (also sire of Colorado
and Kansas State Fair winners)
Robert M. Roberts, White City,
Phone 349-2343. x42

NATIONALLY ACCREDITED
SPF Hampshire boars & bred
gilts. Steve Zumbrunn, Rt. 3,
Junction City, Kans. 66441, CE
8-6610. x44

FOR SALE — Three Angus
bulls, reg., serviceable ages. Mo-
dern growthy types. C. G. Wag-
ner, TA 7-6263, 929 S. Santa Fe,
Salina, Kans. x42

FOR SALE — 14 choice York-
shire gilts. Ivan Wienck, Ran-
dolph, Kans., Phone 785-2495.
SB42

CHAROLAIS BULLS, purebred
and percentage, serviceable age,
guaranteed. McFadden Bros.,
Riley, Kans., Phone 485-2688. x42

FOR SALE — 15 head Young
Hamp ewes. Ready to lamb. Al-
len Travelute, Waterville, Kans.
SB42

20 HAMP-CROSS Bred sows,
second litter gilts, \$90. 37"
black-white child broke Shet-
land mare, \$50. Several other
horses. Trailer house \$1000.
Lloyd Solt, Belvue, Ph. 456-7537
x41

FOR SALE — 125 ewes lamb-
ing now. Farm Hand grinder-
mixer. Walter Plegge, Beatrice,
Nebr., Phone 228-0729. x42

15 LARGE 2 yr. old Holstein
heifers, will calve in December.
\$300. Melvin Allison, 523-4497,
Delphos, Kansas. x42

FOR SALE — Purebred polled
Shorthorn bull, red, 17 months
old. 2 miles west on US36, Wm.
G. Klaumann, Belleville, Kansas
x41

NATIONALLY ACCREDITED
Hampshire boars and Yorkshire
boars, serviceable age. Richard
Schoen, Sylvan Grove, Ks. 913
526-3400. x44

THREE REGISTERED Here-
ford bulls suitable for heavy
service Registered or commer-
cial. Real Silver and CK Crusty
72 breeding. C. W. Beck, R2,
Council Grove. Phone 349-2902.
SB42

FOR SALE — Young Reg. herd
bull, extra fancy Angus. Cast-
crete feeder, 1 ton capacity. Call
913 TA 7-3980 evenings. SB41

YOUNG MODERN Polled Here-
ford Bulls for sale. Take your
pick, 6 mo. to 14 mo. Mertz
Brothers, Route 3, Manhattan,
Phone 913/456-9605. SB42

FOR SALE — 1 Quarter mare,
and 1 Arabian mare, both sor-
rel. Three & four years old. L.
Dalinghaus, Axtell, Ks., on 36
Highway. Phone 736-2957. SB42

WANTED TO BUY — 2 or 3
good Holstein milk cows. Just
fresh or to freshen soon. A. H.
Carlson, Olsburg, Kans., Phone
468-3576. SB41

REGISTERED HEREFORD
bulls for sale; serviceable age,
clean pedigrees. Howard Miller,
1105 S. Garfield, Junction City,
Kans., Phone CE 8-3575. SB44

FOR SALE — Registered An-
gus bulls, 18 to 22 months, sired
by M Bardoliermere K6, a ton
bull bred by Kansas State Uni-
versity. Champion bull of two
state fairs. Closely related to
the Powerhouse bull. Honeycutt
Angus Farm, Blue Rapids, Ks.
x44

Feed & Seed

WANTED — Alfalfa and prai-
rie hay. C. V. Murphy, 905 N.W.
2nd, Abilene, Kans. CO 3-4010.
SB42

DAIRY PEJLETS, range pellets
and all kinds of fertilizers.
Manhattan Milling Co., 107
Pierre, Manhattan. TF Chg

RIDE 'EM HIGH feed for hors-
es. Product of Key Milling Co.
Clav Center, Kans., Phone ME
2-2141. SBTF

WANTED — ALFALFA, also
prairie hay. Send price per ton
at your farm. P.O. Box 503,
Hutchinson, Kans. x41

FOR SALE — Square wire-tied
bales prairie hay, 50c bale. Jack
Quinn, Wamego, Kans. x42

Automotive

Trucks

1967 Ford F600 chassis, 174"
wheelbase, 2-speed axle \$2595
1967 Ranger, V8, 4-speed, with
10 1/2' camper, complete \$2595
1959 Ford 1 ton, grain & stock
racks, V8, 4-sp. \$895
1965 Chev. 1/2 ton, V8, radio,
heater, air cond. \$1595

Long-McArthur, Inc.

Ford-Lincoln-Mercury



NEW 1968's PRICED TO SELL

- 1968 Galaxie 500, V8, air cond., power steering
- 1968 Galaxie 500 4 dr. HT, air cond., V8, power strg.
- 1968 Galaxie 500, PS, V8, aut.
- 1968 Fairlane 500 2 dr. HT fast-back, V-8, aut.

DEMONSTRATORS

- 1968 LTD Demo., air, PS, PB, 390, 6000 miles
- 1968 Mustang, air, PS, V8, aut., 10,000
- 1968 Torino 2 dr. HT, air, PS, V8, aut., 5000 miles
- 1968 Torino 2 dr., air, PS, V8, 6500 miles

USED CARS

- 1965 Ford F100, LWB, 4-speed, 6 cyl.
- 1963 Ford F100, LWB, 6 cyl.
- 1965 Chev. 1/2 ton, 4-speed, 6 cyl.
- 1966 Ford F100 1/2 ton, 4 speed, V8, LWB
- 1966 Mustang, V8, aut., air cond.
- 1963 Ford Falcon wagon
- 1964 Chev. Impala
- Used Eldorado campers
- 1963 Ford Galaxie, 4 dr., 8, aut.
- 1963 Chev. Corvair Monza
- 1 used Eldorado 14' camping trailer
- 1939 Chevrolet four-door
- Carryover '68, Brand New

FORD SALES & SERVICE

Stenberg Motors

Ph. 446-3532 Clyde, Ks. 66938

FARM TRUCKS

- 1962 Chevy 60 — hoist, 13 1/4' box
- 1962 Chevy 60, hoist, 15 1/2' box
- 1962 Chevy 60, hoist, 15' box
- 1961 Chevy 70, hoist, 15 1/2' box
- 1960 Chevy 70, hoist, 16 1/4' box
- 1961 Ford 600, hoist, 13 1/2' box
- 1961 Ford 700, hoist, 15 1/2' box
- 1961 Ford 600, hoist, 15' box
- 1960 Ford 600, hoist, 15' box
- 1960 Ford 750, hoist, 15 1/2' box
- 1961 Ford 700 chassis, 102" CA
- 1962 Chevy 60 chassis, 84" 102" cab to axle
- 50 other Dumps — Chevy — Ford — IHC — Dodge. All units have 5 speed, 2 speed

AMES

CHEVROLET CO.
AC 316-647-3251
MOLINE, KANS. 67353

Pre-Christmas Specials

- 1966 Mustang, Stock No. 8038A \$1395
- 1965 Ford 2 dr., Stock No. 8100A \$1150
- 1964 Buick wagon, Stock No. 898A \$1195
- 1963 Rambler wagon, Stock No. 8100B \$750
- 1963 Olds Stock No. 823B \$850
- 1963 Buick 2 dr., Stock No. 838A \$775
- 1962 Ambassador Stock No. 813B \$395

Manhattan Motors

311-317 Houston PR 8-3537
Used Car Lot 214 Houston
BUICK FOR
50 YEARS
MANHATTAN, KANSAS

TRUCK HEADQUARTERS

- 1966 Ford 1/2 ton, 4-speed, V8, LWB, custom cab
- 1963 Chevrolet 60 Series 2 ton, 6 cyl., 2 speed, will carry 16' box
- 1966 Chev. 1 ton, dual wheel, 9' fold down box
- 1966 Chev. 2 ton, 2-speed, V8, will carry 16' box

Siebs's Repair

Southern Nebraska's largest truck dealer. Distributor of Schwartz bodies and hoists — Dealers wanted
Telephone 402 424-2670
JANSEN, NEBR.

These Trucks Are Priced To Sell

- 1965 Chevrolet 1/2 ton 8' Fleet-side pickup, 4-speed transmission, overloads, radio & heater Only \$1495
- 1962 Chevrolet 4-wheel drive pickup, 6 cyl., free wheeling hubs, an excellent buy for the tough going, only \$1295
- 1959 Chevrolet 1/2 ton 6 1/2' Fleet-side pickup, 6-cyl. with 4-speed transmission, overload springs Only \$495
- 1959 Chevrolet 6 1/2' Stepside pickup, V8 engine, 4-speed transmission, overload springs Only \$495
- 1958 Chevrolet 3/4 ton 8' Fleet-side pickup, V-8 engine, 4-spd. transmission, overloads, radio and heater Only \$595
- 1958 Chevrolet 6 1/2' Fleetside pickup, V-8 engine, hydramatic transmission, radio, heater, deluxe cab Only \$695
- 1959 Ford 6 1/2' Styleside pickup, 6-cylinder, 3-speed column shift, overload springs Only \$495
- 1956 Universal Jeep 4x4 with cab \$695

OBERMEYER



Marvin Obermeyer, Owner
Ph. BL 8-2255 Open to 9 p.m.
HERINGTON, KANSAS



LARGE STOCK OF TRUCKS

- 1964 Chev. 1/2 ton, V8, LWB, 3 speed
- 1965 Chev. 80 Series tractor, air, 409 engine, 5-speed, 2-speed \$3250
- 1960 Chev. 1/2 ton, L box, 6 cyl., 4 speed \$695
- 1966 Chev. 1/2 ton pickup, SWB, 6 cyl., 3 speed, 33,000 miles, extra good \$1395
- 1965 Chev. tractor, tandem, 80 series, 409 engine, 5-speed, 2-speed, Strato-air, extra good \$5750
- 1960 Trail-Mobile 37' grain trailer \$1995
- 1957 American 38' platform \$2250
- 1957 Ford 1/2 ton, 6 cyl., 3-sp., SWB \$295
- 1963 Ford 1/2 ton, V8, 3 sp., LWB, real clean \$945
- 1965 Chev. tractor tandem, 80 series, 409 engine, sleeper cab, 1949 IH 1 1/2 ton, SWB, 10' box and hoist, 4-speed \$695
- 1962 Chev. 2 ton, 5-sp., 2-sp, V8, pony axle, dump \$2450
- 1948 Ford 1 1/2 ton chassis, it runs \$145
- 1963 Chev. 1/2 ton, SWB .. \$795

Melton Motor Co., Inc.

16th and M Sts. JA 7-2201
BELLEVILLE



TRUCKS

- 1957 Chev. 1/2 ton aut., radio, real clean
- 1966 Chev. 1/2 ton 6 cyl., 4-sp., LWB, 16,000 miles, one owner, like new cond.
- 1967 IHC 2 ton, V8, 4-spd., 2 spd., axle, radio, 17' fold down stock racks, one owner, good tires, reasonably priced.
- 1966 Chev. 1/2 ton, V8, 3 speed, air cond., LWB, ex. tires

Myers Motor Co.

CHEVROLET — PONTIAC
— CADILLAC —
562-2383 562-2384
MARYSVILLE, KANSAS

FOR SALE — 1954 Chev. 2 ton, rebuilt, \$300. 1960 Chev. 1/2 ton, \$350. Elmer Schmidt, Peabody, Kansas, Phone 316-367-2267.

Only Skaggs

(FORD) SELLS

A-1 Used Cars

IN MANHATTAN

- 1968 Fairlane 500 Fastback, V8, automatic trans., R&H, power steering. Local one owner. Still new car warranty left. \$2895
- 1968 Fairlane 4 dr. sedan, V8, automatic trans., R&H, p-strg., factory air. New car warranty left \$3045
- 1968 Country Sedan, dual facing rear seats, V8, aut. trans., R&H, p-strg., p-brakes, factory air. Like new. New car warranty left \$3795
- 1968 Mustang 2-dr. hardtop, V8, aut. trans., R&H, p-strg., new car warranty left \$2595
- 1967 Mustang 2-dr. V8, aut. trans., R&H, p-strg., new car warranty left \$2195

BUY NOW & SAVE

OPEN EVENINGS
BANK RATE FINANCING

Skaggs (Ford) Motors

Your Transportation
Headquarters
"Where Customers Send
Their Friends"
2nd & Houston
Phone PR 8-3525
MANHATTAN, KANSAS



MUST MAKE ROOM FOR 1969 NEW TRUCK TRADE-INS

- 1962 Chev. 1/2 ton, 4-speed, LWB, overloads \$1095
- 1962 Ford F100, LWB, 6 cyl., 4 speed, completely recond. HD springs & overloads .. \$1095
- 1951 Ford 2 ton, bed & hoist, 2-speed, top mech. cond. \$1195
- 1951 Ford F500 1 1/2 ton, near new motor, good Giant bed, Heil hoist, good farm work truck \$1195
- 1955 Ford 1 ton, 4-speed, SWB, equipped to pull trailer houses. Dual wheels \$595
- 1963 F100 Styleside, heavy duty springs & overloads .. \$1175
- 1966 Ford 3/4 ton, big 6, 4-spd., HD springs, rear bumper
- 1957 Ford F-600, 2-speed rear axle, 4-spd., V8 engine, with bed. Was \$1495. NOW \$1395
- 1967 Ford 1/2 ton V8, 4-spd., rear bumper, WB, heavy duty springs

STOP AND LOOK . . . on our lot at 3rd and Walnut.

Cars for \$195. to \$95

O'Connor

Ford-Mercury

Cougars, Mercuries, Mustangs, Ford Cars and A-1 used cars and trucks.

BL 8-2281

109 Walnut HERINGTON



1967 Ford F-100 6 cyl., custom cab, SWB

- 1967 Ford F-250, 3/4 ton, LWB
- 1967 GMC 1/2 ton 6 cyl., 4 sp., SB, low mileage, 7000 miles
- 1965 GMC V6 1/2 ton, 4-sp., LWB
- 1965 IHC 1 ton, V8 engine, 4-speed trans., 10' grain body with rack, dual wheels

McComas Motors

240 West 6th CH 3-3634
CONCORDIA, KANSAS

WANTED — INDUSTRIAL engine. Prefer Ford or Hercules, 6 cylinders. State condition and price. Wayne E. Neel, Jamestown, Kans. x42

FOR SALE — 1967 IH 4-wheel drive pickup, 3/4 ton, V8 engine, good tires, 20,000 miles. Hurley Breech, FR 4-2641, Howard, Ks. x41

USED TRUCKS & WAGONS

- 1966 Ford F350, grain & stock sides, V8, 4-speed, 30,000 mi.
- 1963 F100 6, 3-spd., radio, wide long bed
- 1964 F100 6, 3-speed, radio, wide long bed
- 1968 Dodge V8, 4-speed, wide long bed, one owner, A-1
- 1964 Fairlane V8, std. trans., low mileage, one owner
- 1968 Falcon V8, air, radio
- 1964 Pontiac V-8, aut., PS, PB, radio, air, one owner, good

Wamego Motors



456-9567

WAMEGO, KANSAS

GMC

TRUCKS

1/2 Ton - 60 Ton

Sales & Service

TRI-COUNTY MOTORS
307 N. 3rd MANHATTAN

Real Estate

REAL ESTATE

Sales - Auctions

MARVIN COTTRELL,
salesman
ARMON BOSSE
Realtor
Your listings appreciated
ONAGA, KANSAS

Fulmer Real Estate

CATHERINE J. FULMER
REALTOR



Office 456-7696

Res. 456-9281

WAMEGO

FARMS FOR SALE

Very well improved 660 acres with beautiful 3 bedroom all modern, bungalow, nearly new, has full basement, all-nearly new outbuildings, including 7500 bu. new oxygen free granary, 350 cultivated, balance excellent grass, at \$104,000, with 10 yr. contract, 6% interest (on oil road)

Improved 240, modern home, plenty good outbuildings, half cultivated, half grass. On contract at \$36,000

Nicely improved 640, modern home, abundant outbuildings, excellent cattle feeding setup, 250 grass, balance cultivated, mostly-level fertile plow land, with very liberal contract at price of \$128,000. Has 110 wheat and 170 feed grain.

Unimproved 250 acre river bottom farm. 240 acres cultivated, lays level. Has 3 good irrigation wells. This is an outstanding irrigated farm at \$105,000.

Call collect for appointment.

Kvasnicka Realty

HADDAM, KANSAS

Phone FR 6-2874

Gerald A. Kvasnicka, Realtor
Alice J. Kvasnicka, Secretary

FARMS FOR SALE

- 160, lays nice, nearly all tillable 120 grass, 2 ponds
- 240 improved, modern home, 126 broke, balance grass. Sell on contract
- 240, fair improvements, 170 broke, lays nice
- 160, improved, on highway near Clay Center, 30 grass, balance terraced & lays good
- 160, new home & good outbuildings, 40 acres low ground. Will make good home.

Call for appointment

LEO CHAPMAN

Real Estate & Investments
425 Anthony Clay Center, Ks.
Phone ME 2-2077

TRADE: 360A FARM FOR PASTURE

Bottom cropland, upland pasture, good buildings. F. Falter, Broker, Manhattan, Kans., JE 9-4572.

320 ACRE FARM
320 acre farm, modern, late improvements — \$160 per acre
320 acre farm, some hog equipment — \$145 per acre

See Kennedy Real Estate
111 East 2nd St.
FRANKFORT, KANS.
Milo Summers, Salesman

W W

FARMS - RANCHES - ESTATES
Sold at Auction
or Private Treaty

GENE WATSON
LAND & LIVESTOCK CO.
Auctioneers - Realtors
25 N. Walnut, Hutchinson, Ks.
Office Phone 316/663-4477
DOUG WILDIN 316/662-7583

W W

SOME FARMS JUST LISTED
Modern hog ranch, central Dickinson County, has facilities for 100 brood sows and to carry pigs to packer size. Located on 80A good land, with excellent good water supply. Has nice modern home. Can be bought on contract with small down payment.

160A south edge Clay County has 147A farmland, conservation work done.

80A north of Talmage, half grass, good water, balance good farmland, priced very reasonable.

80A northeast Abilene, all farmland, conservation completed.

We have a number of other good farms.

WILSON REAL ESTATE

Phone 263-2400
ABILENE, KANS.

Farm Equipment

SALINA



- JD 55 combine, 1960 model
- JD 55 combine, 1959 model
- JD 55 combine, 1961 model
- JD 55 combine, 1968 model
- MH 44 gas, new paint
- JD 60 gas, power steering
- JD 4010 dsl., 3 pt., new paint
- JD 830 dsl., new tires
- IHC 450 dsl., TA, live PTO
- JD 80 dsl., completely overhauled
- JD 730 dsl., PS, electric start
- 2 JD 55 combines, 1958 model
- 1 JD 95 combine, 1962 model
- JD 3010 gas, 3 pt., 1963 model
- JD 3020 gas, 3 pt.
- JD 2010 gas 3 pt., 1961 model
- MF 90 gas, 3 pt., 1962 model
- Case 800 gas, 3 pt., 1959 model
- IHC 806 gas RS, 1967 model

Salina Impl. Co.

Box 1029 Ph. TA 3-3338
SALINA, KANSAS 67401

Year-End Sale of Demo Tractors

OLIVER

1850 - 1750 - 1650 - 1550

These carry full warranty with waiver of interest into the new year. Expect the longest trades on the above tractors.

USED EQUIPMENT

- Case 800 propane, new Case-matic. An extra good tractor
- 1967 IHC diesel 1206
- Du-All manure spreader, the heaviest in the industry.
- No. 50 Grain-O-Vator engine wagon
- 1966 IHC 806 tractor, dsl., dual wheels
- Oliver 88 standard tractor, 1550 good
- 2 used Nu-Way bale handling units, sell at winter prices
- The IHC 1206 & 806 will be sold with or without cab.

NEW EQUIPMENT

Koehn (pronounced Kane) tractor cabs for all makes. Price installed

65MX Gehl mixer-grinder



SALINA, KANSAS

USEL

- 1 66 JD 402 PTO, 23.1
- 1 66 JD 402 PTO, 18.4
- 1 64 JD 302 PTO
- 1 60 JD 730 front, PTO
- 1 59 Ford 8' speed tra
- 1 NAA J3 condition
- 1 57 IHC 4 power ste
- 1 61 MM M5 new tires
- 1 61 MM M5 tires, cab
- 1 MM G V looks new
- 1 64 Case 4 wide from
- 1 56 JD 70 PTO
- 1 60 AC D17 PTO, 3 p

W W

1 66 Hesst swather,

1 65 JD 95

1 60 JD 55 hauled

1 61 MF 82

1 54 JD 55

1 57 MF 92

Weste

2256 S. W WICK

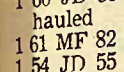

Change

We are no our new loc cific. Howev lot of things

With Case we are givin in our 9-year

Special 1 PLUS no fi the season o sire to redu December 1 ever to bu needs.

Our larg is included

OUR N

COME

1962 JD 401

1961 JD 401

1960 JD 730

1958 J D820

1958 JD 720

1958 IHC 35 equipped

1964 Gleaner

1958 JD No.

1955 JD No.

1951 Gleaner

OTHER

No. 27 IHC b

12' 14 ft. u

12' Krause

DR168 JD d

RB1610 drill

Used spring

A real deal

Conditioners

Blandin

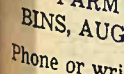

FARM

BINS, AUG

Phone or wri

Waylan

Phon

Washingto

WICHITA



USED TRACTORS

- 1 66 JD 4020 dsl., 3 pt., dual HD, PTO, 23.1x30 tires
- 1 66 JD 4020 dsl., 3 pt. dual HD, PTO, 18.4x34 tires
- 1 64 JD 3020D, wide front, 3 pt., PTO
- 1 60 JD 730 RC D, 3 pt., wide front, PTO, real clean
- 1 59 Ford 871 gas with Selecto-speed trans. \$1500
- 1 NAA Jubilee Ford in good condition \$750
- 1 57 IHC 400 gas, fast hitch, power steering, PTO
- 1 61 MM M5 LP, dual hyd., PTO, new tires
- 1 61 MM M5 dsl., hyd., PTO, new tires, cab
- 1 MM G VI, LP, hyd., PTO, looks new
- 1 64 Case 630 dsl., 3 pt., HD, wide front \$2200
- 1 56 JD 70 LP, power steering, PTO \$1150
- 1 60 AC D17 LP, power steering, PTO, 3 pt. \$2100

MACHINERY

- 1 66 Hesston 500 14' auger swather, like new
- 1 65 JD 95 19' combine
- 1 60 JD 55 14' combine, overhauled
- 1 61 MF 82 12' combine .. \$1800
- 1 54 JD 55 14' combine .. \$900
- 1 57 MF 92 14' combine .. \$1300

Western Impl. Co.
2256 S. West St. WH 3-4261
WICHITA, KANS.



Vahsholtz Impl. Co.
201 West Pacific
TA 5-4521
SALINA

Change of Location Sale

We are now doing business at our new location, 201 West Pacific. However, we still have a lot of things to move.

With Case company's help, we are giving the longest trades in our 9-year history.

Special factory discounts PLUS no finance charges until the season of use PLUS our desire to reduce inventory make December the BEST MONTH ever to buy your equipment needs.

Our large used inventory is included in this sale.

REMEMBER OUR NEW LOCATION

COME AND SEE US

- 1962 JD 4010 LP RC, 3 pt.
- 1961 JD 4010 dsl., std., recon.
- 1960 JD 730 dsl. RC, 3 pt.
- 1958 J D820 dsl., dual hyd.
- 1958 JD 720 gas RC, wide front
- 1958 IHC 350 util. gas., fully equipped

COMBINES

- 1964 Gleaner C-II, 16' combine
- 1958 JD No. 55, 14' with cab
- 1955 JD No. 55, 14'
- 1951 Gleaner, 14'

OTHER MACHINERY

- No. 27 IHC baler — 14T JD baler 12' & 14 ft. used wheel discs
- 12' Krause oneway with keel
- DR168 JD drill with fert.
- RB1610 drill
- Used springtooth & carrier
- A real deal on Balers & Mower-Conditioners. Stop & see us soon

Blanding Impl. Co.



BELOIT, KANS.
PE 8-3066



Complete Line Of Behlen Steel

FARM BUILDINGS, BINS, AUGER EQUIPMENT
Phone or write Mike Wayland at

Wayland Const. Co.

Phone EA 5-2134
Washington, Kansas 66968

Tractors

INTEREST FREE TIL 3-1-69

- 1964 Deere 4020, overhauled, 2300 hours
- 1961 Deere 4010, turbo, overhauled
- 1967 Deere 3020 gas, like new
- 1963 Deere 3010 diesel, 2400 hrs.
- 1962 IHC 460 gas, wide front
- 1956 IHC 400 gas, wide front, clean
- 1955 IHC 300 gas, utility
- 1958 Massey 65 low utility
- 1958 JD 720 dsl., overhauled
- 1956 JD 60 with LPTO, PS
- 1960 JD 630 with 3 pt., very clean

COMBINES

- Interest Free Til 4-1-69
- 1965 Massey 410 with 16' head
- 1966 Baldwin C-II with cab, pickup reel, chopper
- 1963 Massey Super 92 with 14' head
- 1962 Deere 55 with PS, 14' head
- 1961 Deere 55 with PS, 14' bar
- 1954 Deere 55 with new engine
- 1957 Deere 45 with 10' bar, clean
- 1952 Deere 55 with 12' bar
- 1959 IHC 151 with rebuilt engine

MISCELLANEOUS

- Ask about free finance on below
- Papec 2 row field cutter
- 2 wheeled JD 851 rake
- 12' IHC 37 wheel disk
- 5 section wheel spring tooth
- 10' Schaefer wheel disk
- Number of JD springtooth sections
- FB168A grain drill with rubber presses
- New pickup attachments for No. 6 & No. 12 field cutters
- Several chicken house spreaders
- Couple good used JD mowers
- Case 3 point 5' rotary mower
- Deere 4 row wheel type rotary lister with fert.
- Several JD 2 row rotary listers
- 36' Deere hay & grain elevator with boot feeder
- F120 Deere 4x16 & 3x16 mtd. plows
- Allis 7 PTO rake
- 224WS Deere baler, 1966
- 46T IHC PTO baler, twine
- 55W baler, IHC, with PTO & wire
- 66 New Holland baler
- No. 3 Massey twine baler, slick
- 24' Crust Buster with levelers behind.
- 17' Kewanee foldover disk
- 2-row fertilizer attachment for lister \$49
- Deere 4 row weeder, pull type
- 1966 JD 215A windrower, auger type, excellent



SHOUSE

IMPL. CO.

Abilene, Kans.

- Store CO 3-3051
- Ed Shouse CO 3-1066
- Ron Shouse CO 3-4515

SEE THESE AT LONGHOFER'S

- 5-12 Blair feed wagons \$695
- 170 bu. Blair feed wagon \$795
- 4x10 Blair feed wagon, like new \$624
- Grain-O-Vator No. 30 feed wagon 125 bushel \$675
- Case Helix 90 bu. auger wagon, like new \$349
- Davis loader, fits Ford \$249
- 1965 Model Case 430 industrial loader tractor, has 3 point, like new \$2995
- 1966 Model 930 Case, 1200 hrs. \$5450
- 3 Blair 170 bu. feed wagons at closeout
- 1966 John Deere PTO silage blower \$299
- 1959 D-17 Allis tractor \$1875
- Close-out, Schaefer 14' wheel disc, 20" blades \$965
- New Case 5-16 heavy duty A series plow \$999
- New Case 4-14 heavy Series A plow \$845
- Late model Case 14' wheel disc \$495
- New Case 5 bottom 14" mounted plow \$975
- We have several 930 & 1030 tractors left. You can save from \$600 to \$1000 over next year's prices.

LONGHOFER SUPPLY CO.

J. I. Case & A-C
Phone EV 2-2620
MARION, KANS.

GOOD USED PARTS

Tractors, Combines & Farm Machinery. We buy wrecked or burned late model tractors & farm machinery.

North 81 Tractor Salvage
Route 1 PR 2-5491
SEDGWICK, KANS. 67135

A GOOD OFFERING AT LEONARDVILLE

- 1964 JD 4020 dsl., pwr. shift, fully equipped, 2100 hrs.
- 1963 F504 3 point, 2000 hrs.
- 1961 F460D FH, fully equipped
- 1952 FSM, 2 way hyd., new tires, A-1 shape
- 1951 WD6, std treads
- 1968 Honda 350 5-speed, like new
- 1956 Ford 1/2 ton pickup, 4-spd., V8, priced to sell
- IHC 101 combine, 10', completely overhauled
- JD 55 combine, 12'
- 1956 Allis pull type 66, ready to go
- 1956 Allis pull type 66, ready for field
- 22-101 corn head for 101 combine
- No. 412 IH FH, 4x14, semi-mtd. plow
- IH 540 4-16 steerable plow
- No. 311 IH FH 3x14 plow
- F125 JD 3 pt. 3x16 plow
- MH 3x14 3 pt. plow
- IH 20' 401 springtooth, Noble 3 pt. carrier with folding wings
- Horndraulic curved boom loader
- Sargent loader
- IH 103 PTO spreader
- Kelly Ryan PTO spreader
- JD 100 bu. 2-whl. spreader
- IH No. 10 16x8 grain drill with comb. grain & fert., rubber press
- IH No. 51 ensilage wagon
- IH No. 550 field cutter, 2-row head
- IH No. 350 field cutter, single row head
- IH No. 47 wire tie baler
- IHC No. 47 twine tie baler
- IH 45T baler
- 275 IH self propelled windrower
- Dempster 4 row lister, rotary moldboards
- No. 58 6 row IH planter
- Bee Gee 760 hyd. controlled scraper, 5 yd., with hyd. pump
- Check us for prices on Grain-O-Vator & Hampton feed wagons
- "Continental Pitch Fork" round bale loader
- Waiver Of Interest On Used & New Machinery. Early Traders Bonus On New Equipment.

Kendall Garage & Implement

Phone 293-5661
LEONARDVILLE, KANS.

- 12' Shredders
- 15' Shredder

Good Used Plows
2-Bottom
3-Bottom

Good Used Combines
Good Used Tractors
Lawn and Garden Equipment
Your Service Center

We Rent, Sell and Lease Farm & Industrial Equipment

Henry Sales & Service, Inc.



E. Hwy. 24
& Meriden Rd.

FL 4-7641

TOPEKA, KANSAS

A-1 USED TRACTORS

- 1967 1850 gas, wide front
- 1967 1550 gas, wide front
- 1963 1600 gas, wide front
- 1962 1800 gas with cab, motor overhauled
- 1959 560D, engine overhauled
- 1949 G JD, 3 pt.
- 1966 525 combine
- IHC 10'9" disc, sealed bearings
- New Landell chisel plows \$300
- 3 Dempster anhydrous applicators

Peschel Bros.

NEW LOCATION



400 Center
562-2377

MARYSVILLE, KANS.

THREE NH3 Applicators, 300 gal. tank, Flo-Trol, 15' tool bar, spring coil shanks (9). These applicators are 6 years old. For more information call Holton Co-op, Holton, Kans., Phone 913 364-3161. x42

FOR SALE — 1968 269W New Holland baler with thrower, like new, and 8'x16'x7' wagon with hoist. Wanted — 4 or 6 row rear mounted Case cultivator. Edward Taphorn, RR3, Marysville, Kans. x42

WE HAVE

Hesston row harvesters for milo for all combines
Milo guards for all combines
Bean pickup guards for all combines
Crust buster field cultivators
Bale loaders
Brady & Sun Master stalk shredders

FREE INTEREST

On Tractors — Combines — Balers Till Spring

TRACTORS

JD 4020 diesel — JD 3010 diesel JD 70 dsl.
IH 424 — like new
IH, cab, with flail mower

Kansas Farm Mch.



CE 3-1374
West 24
at Goodyear
TOPEKA

BUILDINGS & BINS

We offer Sales, Erection & Service for
BS&B Agri-Systems; Drying — Storage and Handling Systems
"Feed Hive" — Sealed Storage
"Bacon Bin" — Hog Confinement
Star Steel Buildings
Ames Irrigation
M-C Continuous Dryers

North Central Steel Irrigation, Inc.

P.O. Box 141 913 392-2077
MINNEAPOLIS, KANSAS

BE SURE TO SEE THESE IN WICHITA

- 1966 4000 Ford gas tractor, 1300 hrs.
- 1966 D-17 IV AC diesel, loaded, 700 hours
- 1960 Ford Major diesel, overhauled
- 1965 Papec 35A cutter with 2-row and direct cut header, clean
- 1965 Model E Gleaner 13', extra clean

Bundy Equipment

942 S. West St. WH 2-7261
WICHITA, KANSAS

FARMALL 450

- F450 tractor with new tires & paint, recently completely overhauled \$1850
- I650D, new head, good tires \$1450
- 6 row IH runner type \$325

Valley Equipment



Phone 913

AC 7-2396

LINDSBORG, KANSAS

SALE OR TRADE

- 1951 John Deere MT with Touch-o-Matic and following implements: plow, lister, cultivator. Near new tires, good condition
- D14 Allis Chalmers, above average condition, wide front \$1095
- 1947 IHC H tractor, new paint, runs good, complete with front end loader \$450
- 1947 IHC B tractor, new rear tires, new paint, runs good \$195
- 1949 IHC M, new pistons and sleeves, 13" rubber, new paint \$895

DUANE LUND

Phone 293-5677
LEONARDVILLE, KS.

INCOME TAX DEDUCTIONS: Tractors — 1963 John Deere 3010 gas RC, reconditioned. 1959 JD 730D. 1959 Case 900. 1963 MF 35. 10 others. Combines — 1964 A-II, 1960, 1959, 1958, 1952 (walker-hydraulic variable) Baldwins. 1958 No. 95. 1958, 1953 No. 55s. 1959 Allis SP 100. 1956 Massey 90. 6 cheaper SP's. Cab for 95. Snowco feeder wagon. New, used Hesston Crop Savers. Davis loader. Nickel Brothers, Buhler, Kansas. x41

FOR SALE — 11' hydraulic control chisel plow, GMC 671, power unit, radiator to clutch. Vogler Bros., Waterville, 785-2578 afier 8 p.m. x42

TRACTORS

- 1965 JD 3020 gas, low hours, wide front
- 1965 JD 3020 gas, low hours
- 1953 JD 60, good
- 1954 JD 70, good shape
- MH 33 tractor, new sleeves & pistons

COMBINES

- 1958 Gleaner A, 12 ft.
- MH 80, 12 ft.
- 1958 JD 45 with cab & pickup reel

MISCELLANEOUS

- JD 100 12' pull chisel plow
- Used JD 227 corn picker
- Twin-draulic loader, fits a MF 30 & 35 tractor
- Heavy duty Twin-draulic loader, fits MF 85 & 90 tractors
- 1 Used loader, fits AC WD & WD 45 tractor

Frankfort Impl.



913 292-4458

FRANKFORT, KANS.

Special Prices

- 50 MILES FREE DELIVERY
- 11' AC wheel disc \$677.57
- 1955 AC WD 45, new tires, overhauled, A-1 shape \$1295
- AC 30 6-row cult. \$768.68
- Fert. conversion kit for 4-6 row AC 500 planter, incl. fert. & bar ext. \$248.13
- New 68 combines, all models, ready to go

USED EQUIPMENT

- 1958 AC D-17 with loader \$2495
- Financing available with normal down payments — up to 5 year terms on new tractors, combines and implements — no carrying charges till 1969 crop season. SO — if you want to buy new farm equipment — See us LAST.

Hinkle's Impl. Co.



EA 5-2334

WASHINGTON, KANS.

DAUER IMPLEMENT CO.

- 1967 International 1100-B truck with power steering and air conditioning
- IH No. 20C field cutter
- IH No. 50 field cutter with 2 row crop attachments
- 1965 Cub Cadet 100 with 38" mower
- 1967 McCormick 201 windrower, 14', auger platform
- 1964 McCormick F-806 gas tractor
- No. 31 IH manure loader
- IH No. 60 3-16 plow, nearly new
- McCormick No. 311 3-16 plow
- 1940 Farmall M with factory LP gas
- 1941 M tractor
- 1962 McCormick 46T twine baler



Falun

Phone 1011

Falun is located 20 miles southwest of Salina

USED

- 1965 C-II Gleaner w/ cab, 18-ft.
- 1967 Baldwin A-II, 14'
- 314 IHC fast hitch plow
- 10' AC wheel disc
- 10' IH wheel disc
- 3-pt. New Holland mower
- Used 3 & 4 bottom snap coupler plows
- 12' Krause wheel disk

Cuba Impl. Co.



Phone 4F 7

Cuba, Kans.

1964 CASE CK diesel, 18.4x34 duals, 2200 hrs., excellent condition. Miltonvale 427-2896. x42

Close-Out Bargains

Misc. new repair parts for IH trucks, tractors & farm equipment. These items were missed when we returned our stock to International.

All above items will be offered at 1/2 price or 50% off current retail prices.

Engine oil & transmission lube in 5 gal. cans... \$1.05 per gal.
In quarts... \$1.10 per gal

MACHINERY

1964 IH F706G tractor, fully equipped, very good rubber, recond., like new appearance & condition, 3 pt. hitch \$4250
Will consider smaller tractor trade-in with 2 or 3 pt. hitch
1967 New IH No. 312 semi-mtd. 3x16 2-point plow, Super Chief bottoms, trip beams, sealed brg. coulters, never used \$550
1958 IH No. 141 combine, 14', recond., new feeder chain, cyl. bars & concaves. Above average condition & appearance \$1000

All these items are shedded at our building.

Kuhn Impl., Inc.

Phone OW 6-4411
and OW 6-4305
Highway 4 Gypsum, Kans.

HERINGTON



USED TRACTORS

1966 AC D-17 gas
1966 IHC 806 diesel
1963 John Deere 3010 gas
1962 AC D-15 gas
1961 Massey 85 diesel
1956 John Deere 70 dsl.
1954 John Deere 70 gas
1954 JD 60; 1951 IHC M
1954 John Deere 50

COMBINES

1966 JD 95; 1960 JD 30;
1959 JD 95
1963 JD 55 with cab

FEED EQUIPMENT

IHC No. 33A loader
JD 45 & 33 loaders
Ford loader
JD Model R spreader
No. 30 Grain-O-Vator
Gehl feed wagon of 4-wheel gear
Farmhand wagon on 4-wheel gear

See us for new
Blair and Grain-O-Vator
feed wagons

GB LOADERS

Tri-County Sales

George Munkres
Phone Collect
BL 8-2249 or BL 8-2991
HERINGTON, KANSAS

USED EQUIPMENT IN HILLSBORO

Combines

1963 Case 800, 14 ft.
1959 Gleaner 14 ft.
1957 Gleaner 14 ft.
1957 IH 141, 12 ft.
2 row Gleaner cornheads

TRACTORS

1966 AC 190XT D, excellent
1965 AC 190D, low hours
1962 AC D-17D
1962 AC D-17
1960 AC D-17D, overhauled
1960 AC D-17
1959 AC D-17, overhauled
1957 AC WD45, wide front

MISCELLANEOUS

1967 NH 905 14' swather, Ford engine, conditioner
1963 NH S69T baler
1959 IH 46T baler
1959 Oliver 60T baler
1954 Travelo 8x40 trailer
1966 Blair 4x12 feed wagon

Jost Implement Co.



947-3182
HILLSBORO,
KANS.

LAST SERIES Farmall 460, fully equipped, original paint & tires, \$2000. Jim Keeley, Radium, Kansas 67571. SB41

FOR SALE — 1963 Farmall 560 gas, fully equipped. 1949 W-9. Model 35 Oliver 14' combine. This equipment in excellent condition and priced to sell. John McCormick, Assaria, Ks., 67416, Phone 913 667-2542. x44

COMBINES

1962 John Deere Model 40, 10', sharp little machine, ready for field.
1966 JD 95 13' with cab, 23" tires
1962 JD 55, 12', power steering
62 JD 55, 13', with cab, PS
57 JD 55, 14', PS
59 JD 45, 12', with cab
58 JD 45, 10'
57 JD 45 10'
57 JD 55 12'

TRACTOR

1965 IHC 806 dsl.
64 JD 4020 dsl.
61 JD 4010 dsl.
59 JD 630 gas
58 JD 620 gas
63 JD 2010 gas
61 JD 2010 gas
57 IHC 450 gas
57 IHC 450 dsl.
57 Ford 800
53 Ford with Davis loader

Approx. 25 more tractors to choose from. We have approximately \$100,000 worth of machinery to be at substantial discount before Nov. 1.

Farmers Union Hdw. & Implement



Everett Hoobler
Mgr.
Ph. 437-2913
ST. MARYS, KANS.

Interest Waived

USE NOW — PAY LATER

Tractors

Demonstrated A-C 180 diesel, new warranty
AC D-19 diesel, low hrs., real clean
New 190XT. Buy this now at our year-end offer and have a new tractor on a tax-favored deal.

COMBINES

1958 A Gleaner, 14', clean
1957 John Deere 45, 12'
1955 Massey No. 60 12'
1952 Massey 27 14'

Marysville Mchry.



East US 36
HI 3-4746
MARYSVILLE, KANSAS

Used Tractors

F806D, new tires, like new
F706D, OH, new tires
F560D, extra good
F460D, OH
F460 gas, extra good
D14 Allis
Super M
Farmall M, power steering
JD A, power steering

OTHER MACHINES

Letz PTO burr mill
Viking PTO hammermill
IH No. 200 manure spreader
Snap-tach manure loader
Farmhand manure loader
Jayhawk manure loader
Ford manure loader

USED TRUCKS

1963 1600 2 ton with new bed & hoist
1961 Scout 4x4
1952 Dodge pickup
1947 Chevrolet with bed & hoist

Schumacher's Inc.



Highway 36
EA 5-2316
WASHINGTON, KANS.

COMBINES

1959 Gleaner A, 14', with cab
IHC 141 combine, 14'
1967 Gleaner C-II 16'
1963 Gleaner C, 16'
1962 Gleaner C, 18'
AC forage harvester, 1 row
1960 IHC 101 12'
1965 Case 600 combine with cab, 13'

TRACTORS

1960 AC D-14 tractor
1959 Case 800 dsl.
AC Roto Baler

Ostlund Implement



CH 3-4088
CONCORDIA

Gas & Diesel Shop Service

MOST up-to-date service shop in our area

Complete diesel testing equipment to take care of the majority of tractors.

Boring bars, line boring machine, welding, electrical, acetylene.

Valve equipment, rod alignment tools.

Competent factory trained personnel — in hydraulics, diesel, electrical and general mechanical work.

BOWMAN

Farm Impl. & Truck Co.
240 East Eighth
JUNCTION CITY, KANS.



TRACTORS

1965 MF No. 65 dsl. tractor, like new, less than 1000 hours \$2800
1948 JD B w/ cult. \$375
1962 MF 65 Dieselmatic \$2300
1951 LA Case \$450

HESSTON SWATHERS

1962 Hesston 260, 14' \$1800

COMBINES

1959 MF No. 82 14' combine, good shape \$2800
1955 MH Super 90, 14' \$1100
1961 Oliver No. 25 12' \$1600
1963 Oliver No. 9 corn head \$450
JD No. 45 with corn head \$750

Pfister-Rhodes Impl. Co.

Phone 439-2445
JAMESTOWN, KANS.

TRACTORS

1964 MM 705 \$3950
1964 MM 706 \$4450
1961 MF 98 \$3450
1964 MF 97 \$4450
1962 AC D17 gas \$2250
1959 AC D-17 dsl. \$1950
1956 AC WD 45 \$995
1966 Gleaner C-II, 18' \$6750
1968 Gleaner C-II, 18' \$7750
1963 Gleaner C, 18-ft. ... \$4750
1962 Gleaner C, 18' \$4250

81 Farm Supply



Box 587
1030 W. Kansas
Phone 316/
241-0256

MCPHERSON, KANS.

OSAGE CITY



PRICED TO SELL

D19 AC dsl. tractor, overhauled
3020 JD gas tractor
F245 7-16 demo. plow (what's your offer?)
Peerless roller mixer
Samson roller PTO mill
Wheel disks of various sizes and makes
JD 214WS baler — Look — \$600
JD 214W baler, bargain — \$375
MH 82 SP combine \$2750
(Have waiver of interest on this one)
JD 45 10' combine \$1000
MH 80 special SP combine \$595
Come and see — We are loaded with used machinery

Osage Farm Eq. Co.

OSAGE CITY, KANS.
Phone LA 8-1422

1963 JOHN DEERE 3010 gas RC, fully equipped, reconditioned. Excellent 1952 (walker) Gleaner Baldwin with hydraulic variable drive. Bargain. Nickel Brothers, Buhler, Kansas. x41

WANTED — PTO Wetmore clipper hammermill, must be in good shape. Bud Hallgren, Courtland, Kans. 66939. x42

WANTED — Small usable dozers, generator for Cat 4. Phone 456-7364, Paul Hill, Belvue, Ks. SB42

TRACTORS

1967 5000 Ford, 868 hours
1968 3000 Ford, 358 hrs., LPTO, power steering
1966 3000 Ford, 581 hrs., LPTO & power steering
1962 1010 John Deere
1958 Case 310 backhoe & loader
1962 Ford 4000 diesel, backhoe & loader
1952 WD Allis with 3 pt. hitch
1949 8N Ford, overhauled & painted
1947 9N Ford, overhauled and painted
1951 8N Ford, backhoe & front blade
1947 H Farmall
1949 TO 20 Ferguson
1950 Case DC
1947 C Allis Chalmers

USED MACHINERY

10' Ford 3 pt. disc
IHC 9'10" wheel disc
Dearborn 3 pt. single disc
6' Dearborn 3 pt. blade
2-14 Dearborn 3 pt. plow
Superior loader for 4000 tractor
3-14 AC plow
3-14 Ferguson plow
BMB 7' trail type mower
Fury 80H rotary cutter
3-14 IHC pull plow
David Bradley garden tractor & machinery
5 ft. Inco box scraper
John Deere pull-type disc
AC pull-type disc
IHC 3 pt. springtooth
3 pt. Dearborn single disc
3 pt. Dearborn single disc
Blackhawk side delivery rake
John Deere 3 pt. mower

M. B. Salisbury Co.



CE 3-7411

114 Quincy

TOPEKA, KANS.

GUARANTEED USED TRACTORS

1964 JD 4020D, power shift
1967 JD 3020 gas, wide front
1964 JD 3020 gas
1962 JD 3010 gas
1964 JD 2010 gas, wide front
1961 JD 2010 gas
1961 AC D15 diesel, wide front
1959 AC D17 gas
1958 AC D17 gas, wide front
1958 JD 620, very good
1959 Ford 971 gas
1955 JD 60, power steering
1955 JD 50, clean
1954 JD 60
1951 AC WD
1952 JD A
1951 IHC M, power steering, 3 point
1951 IHC M, power steering
1949 IHC M, overhauled
1946 JD G, new tires
1944 IHC H, very good

USED MISCELLANEOUS

JD 50 sheller for 227
1965 F125 JD 3x16 plow
1965 F145H JD 4x16 plow
810A 3-16 JD plow
810 3-14 JD plow
Used JD 801 hitches
1965 694AN JD planter
1965 494A JD planter
1961 45 JD combine & cab
1962 Letz grinder mixer
1963 Letz 225X grinder

Todd Tractor Co., Inc.

Junction Hwys. 36 & 63

Store Phone DE 6-2138

SENECA, KANSAS

FOR SALE — 1967 G1000 MM tractor, fully equipped, big tires, cab, weights, must sell, make offer. 625-6940, Hays, Kans. SB41

FOR THE ride of your life, ride a Big Horn saddle from Key Milling. Clay Center, Kans. SB TF

WANTED — USED cab for IHC 101 combine. Give make, condition & price. D. P. Koontz, R1, Garnett, Kans. 66032. x42

FOR SALE — Minneapolis UTS rebuilt motor, fair rubber. Ph. 456-7364, Paul Hill, Belvue, Ks. SB41

FO RSALE — Three row roll-a-cone att. for 10' head. Case auger-mixer wagon on airplane tires. Six sow farrowing house with heat. Neil Holloway, Kincaid, Kans. Phone 439-5525. x42

WANTED — Good usable spinning wheel. State description, condition and price. Mrs. Gary Jones, Peabody, Kansas. x41

WANT TO BUY — Straw chopper for No. 101 IHC combine. Floyd Fisher, Cottonwood Falls, Kansas 66845. x41



1968 Ford 3400 with loader
1966 Ford 5000 diesel, power strg.
1966 Ford 4000 gas, LPTO
1966 Ford 3000 gas, 4 spd.
1966 Ford 3000 gas LPTO
1963 Ford 6000 Selecto Diesel
1962 Ford 5000 diesel LPTO
1962 Ford 6000 Selecto diesel
1961 Ford 871 Selecto diesel
1960 Allis D17 diesel, power strg.
1960 Ford 841 gas, O/U trans.
1960 FPM diesel LPTO
1959 Ford 841 gas 4 speed
1959 FPM diesel LPTO
1959 Ford 841 diesel
1958 John Deere 720 diesel
1952 Massey 55 std. diesel
1950 Ford 8N, good shape
1950 Case Model DC
1948 Massey 30 row crop
1948 IHC M diesel
1946 Ford 9N, overhauled
1940 IHC M Farmall

USED BALERS AND WINDROWERS

1963 NH 271 PTO twine
1966 NH 275 PTO twine
1957 John Deere 14T twine
1958 Case 130 mtr. twine
1955 NH S66 mtr. twine
1961 NH 14' 900 windrower
1965 Ford 612 forage harv.
1959 IHC 36 forage harv.
1954 Allis forage harv.
1953 Papec forage harv.
1967 Ford 908 rotary mower
1966 Ford 907 flail mower

McPherson Tractor Company

"Ford Tractor —
New Holland Dealer"
Ph. CH 1-2900, McPherson, Ks.

300 GALLON Milk Keeper
bulk tank with 4 unit Surge
milker and three buckets. State
Bros., Frankfort. x41

NEARLY NEW Gehl grinder-
mixer, No. 65-MX, with drop
feeder for grinding out of truck
\$1600. J. C. Robinson Jr., Chero-
ke, Okla. 73728. x44

FOR SALE — Allis Chalmers
Roto Baler. No reasonable offer
refused. Forrest Ruby, Chero-
kee, Oklahoma 73728. x44

Miscellaneous

ARMY SURPLUS OUTSIDE WHITE PAINT

\$2.93
Per Gallon
Also Vinyl Latex Wall Paint

FAITH'S

Furniture
East US 24 PR 8-338
MANHATTAN, KANSAS

BUILDINGS FOR SALE

Building 25x60 — good for machine sheds, garages and shops
Buildings 25x50, could be remodeled into ranch style homes
Also 25x100 buildings, 30x30x25x70's
Used lumber and 10 675,000 BTU furnaces

Call CE 8-2635
JUNCTION CITY, KANS.

Gov't. Surplus

COMBAT BOOTS

This is the best lot of boots we've had for a long time. Many are nearly new.

Wool Gloves — You've been asking for these. Now we have them
Army dress overcoats w/liners
50 cal. ammo boxes
Lots of overshoes

XMAS SPECIAL! Gift wrap only 29c a package

LLOYD'S SURPLUS SALES
St. Marys, Kansas

LOANS ALL TYPES

\$10,000 to \$100,000,000

Anywhere in USA and Canada
FISHER Real Estate - Mortgage Corp.
Mortgage Brokers
Joy, Ill., 61260

MISC. GIFTS for sale, new and old, lamp parts, large Tiffany shade, teacart, spinning wheel, clocks, dishes, bottles, etc. Philip Lakin, 2040 Ft. Riley Blvd., Manhattan. x41

WANTED TO RENT — Farm ground. Hoyt Woodbury & Sons, Rt. 2, Clifton, Ks., Ph. 455-3585 x42

FOR SALE — 250 gal. Superior John Wood bulk tank; excellent condition. Ivan Winter, Marion, Kans., EV 2-2034. SB42

FOR SALE — Yellow ear corn, deer rifle. Stanley Weber, Olsburg, Kans. x40

FOR SALE — Used lumber 1 & 2", all lengths. Also used 3/4 hp electric motor, ductwork, plumbing, 3" flooring 5c a board foot. Dale Bruna, Hanover, Kans., phone ED 7-2656. x41

WANTED — USED 3 point post hole digger. Stephen Rupert, Minneapolis, Kans. x41

FOR SALE — 500 gal. propane tank. Phone Bob Wilson, 494-552, St. George. SB41

EXTRA GOOD used lumber, all dimensions & lengths. Dale Bruna, Hanover, Kans., Phone ED 7-2656. x48

WANTED TO BUY — Usable used lumber. Need 75 2x8's 16' long; 150 2x4's 8' long; 2000 feet of boxing. Phone PR 8-3836, Manhattan. SB41

Pets

FOR SALE — 2 20-month old unbroke Greyhounds, \$75. LeRoy Shoemaker, R 3, Lincoln, Kansas 67455. x41

AKC REGISTERED litter Scotch collie pups "Lassie color" Males \$25.00, females \$20.00. Patsy Houghton, Tipton, Kansas 67485. x42

BOB-TAIL ENGLISH Shepherd pups, natural heeling pups. Robert D. Jones, Rt. 1, Manhattan, JE 9-3282. SB41



IHC Award
Wayne Zwickel, manager of the Ellsworth Truck & Tractor, Inc., has won an all-expense trip to Puerto Rico in a sales promotion held by International Harvester.

Domestic Wheat Use To Exceed Export Level

For the first time in almost 10 years, use of wheat for domestic purposes in the United States has exceeded that exported.

The Department of Agriculture estimates that between 730 and 780 million bushels will be consumed at home, while exports will fall short of the predicted 750 million bushels.

Since the 1960-61 crop season, exports have been larger than domestic usage. The shift this year results from an increased

amount of wheat used as live-stock feed, as well as a falling off in foreign demand for U.S. wheat.

YEAR END SPECIALS

1965 JD 4020 RC dsl., power shift, fully loaded, new tires
1966 JD 4020 RC dsl., fully loaded, 800 actual hours
3010 RC dsl., new M&W pistons, new transmission, new tires
70 Gas JD tractor, painted, good tires \$3450
Used cab for JD 4010 or 4020 \$1350
1967 JD No. 55 combine with Egging cab, extremely nice \$6675
14T JD baler (last one made) exceptionally good \$650
JD F145 4x16 plow, new coulters, good shape \$825
13' Schaeffer disc, discs real good \$600
28 ft. Crust Buster, like new \$600
5 Sec. 3 pt. JD spring tooth, good \$250
IHC 4 row rotary lister with fertilizer and insecticide, markers, two or three point. Real good \$575
IHC 4 row front mounted cultivator with rear rig, fits 706 or 560 tractor \$435
New Way hay sled and bale clamp, complete, like new, both \$350
Krause 12 ft. oneway, good \$300
IHC stationary cutter, good for grinding hay, \$65 Like new
Farm Hand F-11 loader (high lift) Can install hay clamp. Hyd. bucket fits IHC tractor but can be used on others \$525
Chrysler Industrial Engine complete with radiator. Rebuilt engine with frame. Has been driven approximately 2000 miles. Would make good irrigation rig or motor for Massey combine \$115

SPECIAL

New JD No. 78 3 pt. blade. Eight foot moldboard \$145
New JD original equipment cylinders for 730 tractors on down \$54.50
Used 4 row Lilliston rolling cultivator. Has had little use. Excellent shape. Traded for 6 row. Complete \$850



Concordia Tractor Inc.
CH 3-3381 Concordia, Kans.

TRADE & SAVE

EACH DAY YOU WAIT
IS COSTING YOU

MONEY

DURING AULD'S
Bargain Roundup
USED CARS

16' Boat & Trailer
With 700 Mercury Motor
\$575

1963 Harley Davidson
Motorcycle
\$245

1968 Chev. Impala Spt. Cpe.
Real Clean, V-8, automatic
\$2475

1967 Impala S.S.
396 V-8, air, pwr., turbo-hyd.
Lots of extras
\$2475

1967 Impala 4-dr.
327 V-8, turbo-hyd., clean
\$1945

1966 Impala 4-dr.
327 V-8, pwr.-glide, air, pwr.
\$1635

1965 Bel Air 2-dr., V-8
pwr.-glide, air
\$1195

1965 Volkswagen Bus
Buy this for a camper
\$1295

1964 Ply. Valiant
V-8, 4-dr. standard
\$845

1964 Impala Sedan
327, V-8, automatic, power, air
\$1195

1964 Ford Custom 500
V-8, Standard, air
\$985

1963 Impala Spt. Cpe.
327, V-8, standard, real nice car
\$995

1963 Ford Excell Spt. Cpe.
V-8, automatic, a clean car
\$925

1963 Rambler 660 Sta. Wag.
6-cyl. std.
\$595

1962 Olds Cutlass Spt. Cpe.
V-8, aut. trans.
\$685

1961 Chev. Spt. Cpe.
V-8, automatic
\$685

1961 Chev. 4-dr.
6-cylinder, standard
\$585

1959 Chev. 4-dr.
V-8, automatic
\$145

1958 Chev. Bel Air
4-dr., V-8, aut., clean car
\$385

1957 Buick Sta. Wagon
\$245

1957 Chev. Station Wagon
V-8, automatic
\$325

1955 Chev. Bel Air
4-dr., 6-cylinder, standard
\$95

1948 Chev. 4-door
\$45

AULD

CHEVROLET

HO 1-5414

WAKEFIELD

Business Opportunities

CHINCHILLAS FOR SALE — Complete herd with cages, top breeding stock. Ted Becker, Tipton, Kans. 913-373-5605. x41

LIVESTOCK SALE BARN with 15A. Built new in 1963. One of the best built barns in Kansas. Will handle 1500 head of cattle. Over \$2,000,000 annual sales. Could handle \$5,000,000 with a new operator. Two buildings, 160'x130' & 50'x400'. Total price \$120,000, 29% down. Call Wiggins Real Estate, 913 VI 2-3687 or Elmer Schiller, dial 913 863-2374. x41

Massey-Ferguson Franchise

The world's largest manufacturer of tractors, SP combines and diesel engines will franchise and help set up a profitable dealership in Mid-Kansas for qualified party. Contact

MASSEY-FERGUSON, INC.
P.O. Box 15160
KANSAS CITY, KANS. 66115

STOP

IT'S
BARGAIN
ROUNDUP
TIME

Dec. 11-21

SEE
FULL PAGE
AD PG. 11
FIRST SECTION

For Spectacular
SAVINGS
on

Farm Machinery

MORE ITEMS

1956 IH 300 Utility

IH 103

Manure Spreader

Farmhand

Manure Loader

IH 512 semi-mt.

plow, 4-14



AULD

Chevrolet

Phone HO 1-5414

WAKEFIELD

IMPORTANT! FARMERS — RANCHERS

7%
Tax
Credit

Investment Tax Credit, allows you to deduct up to 7% of the cost of the equipment from your Federal Income Tax. It can be claimed only in the year equipment is "Placed in Service," therefore, equipment sold and delivered prior to 31 December, 1968, may qualify.

If You
Buy This
Year

You can never spend less — and buy more
for your money.

NEW — DEMONSTRATORS — OVERSTOCK SHOPWORN

John Deere 224 WS Wire Baler
Bale chute wagon hitch, pickup wheel, oversize tire.

Save \$850

John Deere 2510 Tractor.
Gas, fully equipped, wide front axle, remote cylinder, weights, tires, 15x38 - 6 ply tires, 3 point hitch.

Save \$1450

John Deere 2510 Tractor Diesel.
Fully equipped, wide front axle, remote cylinder, weights, 15x38 - 6 ply tires, 3 point hitch.

Save \$1500

John Deere 4020 Diesel Tractor.
Fully equipped, wide front axle, remote cylinder, weights, 18" rear tire, 10.00x16 front tires, 3 point, HD clutch, heater element.

Save \$1880

John Deere Sprayers.
32 B trailer, 200 gallon fiberglass tank, 8 row boom, with adjustable nozzle spacing, 7 roller ni-resist pump.

Save \$150

John Deere Sprayer.
25A integral, 150 gallon fiberglass tank, 8 row boom, adjustable nozzle, 7 roller ni-resist pump. H D.

Save \$100

John Deere No. 34 Spreader.
P.T.O., 145 bushel, 20" wheels, used truck tires.

Save \$225

John Deere F145.
3 bottom, 14" steerable plow, 20" coulters, trash boards.

Save \$220

John Deere F 145.
4 bottom, 14" steerable plow, 20" coulters, trash boards.

Save \$300

John Deere F145.
4 bottom, 16" steerable plow, 20" coulters, trash boards.

Save \$300

John Deere 122 Chuck Wagon.
Extensions, end gate, cross conveyor extension, side control, mounted on John Deere 145 wheel track wagon. HD used truck tires & tubes.

SOLD OUT
Save \$475

Bale Wire.
American — Sterling — Box

\$10.25

BALING TWINE.
340 lb. tensile strength. Sack.

\$7.00

TAX CREDIT
NOW — PAY
NEXT YEAR

Use our John Deere Credit Plan — with finance charge waiver feature, because investment credit is figured without regard to when the equipment will be paid for.

JOHN DEERE
CREDIT
PLAN

NOTICE: WE CANNOT GUARANTEE
THESE PRICES BEYOND DECEMBER 21

BOWMAN'S

GMC TRUCKS — JOHN DEERE

Joe Bowman
Bud Anderes

Junction
City

Your Manhattan — Junction City Area John Deere Dealer Call Collect CE 8-4103

Irrigating In Off-Season Can Save Time And Money

Kansas irrigators can do more than just talk about the weather. They can use their irrigation systems during the off-season to store water in the ground. To spread the cost, and this practice can better utilize available water, Fred G. Bergsrud, area Extension irrigation engineer at Kansas State University, points out.

Off-season irrigation can provide a full soil-moisture reservoir on lands not regularly irrigated during the growing season, thus giving crops a quick start. And pre-irrigation of normally irrigated fields will help

crops get started with deep root systems, and reduce the need for early irrigations.

Bergsrud cites two factors to be considered in off-season irrigation — when to apply water and how much water to apply. The goal is to have 4 to 6 feet of soil profile supplied with moisture by planting time.

Clay and silt soils can hold about 2 inches of water per foot and will store 8 to 10 inches in the top 4 to 6 feet. However, about 12 to 16 inches of water should be applied figuring the application efficiency at 70 percent.

Sandy soils hold about half as much moisture as clay or silt soils, so the amount of water applied should be cut accordingly. These figures assume no natural precipitation, so, therefore, adjust to allow some natural winter or spring moisture if off-season watering is done now.

Fall and early winter pre-irrigation is generally preferred to spring application, Bergsrud says. The only problem is that the amount of water needed in the fall can't be as accurately predicted. He gives these advantages of fall application:

1) Winter freezing and thawing is more effective in mellowing the soil when it is moist, to

produce a better seedbed.

2) Spring irrigation is likely to compete with alfalfa and wheat for water supplies and with field operations for labor.

3) When rains come just prior to planting, fields will dry out much faster if pre-irrigation was done in the fall rather than

in the spring. This helps soil condition and timeliness of planting.

Some soils are not particularly suited to pre-irrigation, Bergsrud says. Included are shallow soils underlain by coarse textured soils and gravels where deep

percolation would be a problem and tight, poorly-drained soils which might become waterlogged, thus reducing the depth of the root zone.

There are cost advantages in irrigating in the off-season.

Tuesday Sale

2 black bulls	585 @ 26.40
2 brklf. heifers	390 @ 24.20
2 whiteface heifers	442 @ 24.60
2 whiteface heifers	450 @ 26.00
2 whiteface bulls	435 @ 30.00
5 whiteface cow	1139 @ 15.90
8 whiteface cows	1186 @ 15.95
2 whiteface steers	505 @ 28.80
3 whiteface heifers	647 @ 25.45
4 whiteface heifers	553 @ 25.75
8 whiteface steers	640 @ 29.10
7 whiteface cows	@203.00
7 whiteface cows	@210.00
4 whfc cows/calves	@248.00
7 whiteface cows	1048 @ 16.25
3 black whfc cows	933 @ 16.90
3 black whfc steers	433 @ 29.70
8 black heifers	312 @ 26.80
4 black heifers	488 @ 25.90
3 whiteface bulls	280 @ 30.60
6 whiteface steers	688 @ 27.75
6 whiteface heifers	593 @ 25.90
2 whiteface steers	520 @ 29.20
2 whiteface steers	752 @ 27.00
3 whiteface steers	627 @ 29.10
2 black bulls	320 @ 30.40
19 whiteface steers	433 @ 30.30
14 black steers	474 @ 28.80
14 black steers	605 @ 27.80
5 whiteface steers	370 @ 30.80
4 black steers	437 @ 30.00
11 black steers	528 @ 29.70
4 roan heifers	421 @ 24.50
8 roan heifers	524 @ 25.40
4 whiteface steers	671 @ 27.30
4 red steers	630 @ 25.90
3 whiteface steers	637 @ 27.60
2 black steers	500 @ 27.00
3 whiteface heifers	327 @ 25.10
3 whiteface heifers	390 @ 25.80
4 whiteface bulls	413 @ 29.40
3 red steers	310 @ 30.30
1 whiteface steer	280 @ 31.50
2 black steers	635 @ 27.50
4 black heifers	515 @ 25.20

NEXT WEEK'S CONSIGNMENTS

- 5 red piggy gilts
- 18 whiteface steers & heifers, 600 to 700 lbs.
- 29 whiteface steer & heifer calves, 400-600 lbs.
- 16 whiteface steers & heifers, 500 - 550 lbs.
- 19 black & black whiteface steer & heifer calves, 600-650 lbs.
- 14 Hereford steers, 650-700 lbs.
- 11 whiteface steers & heifers, 500-600 lbs.
- 15 black and black whiteface steers and heifers, 600-700 lbs.
- 17 choice hereford calves, 600-750 lbs.
- 37 whiteface steers & heifers, 600 - 700 lbs.
- 31 mixed color cattle
- 13 head of mixed cattle
- 150 head of weigh up bulls & cows

FREE HAMS

will be given away

EACH TUESDAY

Until Christmas — drawing at 3:30

Register Each Tuesday

Must Be Present To Win

Beloit

Livestock Auction
Office Phone PE 8-3578
Don Schmitt PE 8-2547

STOCKER-FEEDER Auction Every Thursday

At

10:30

At The

ST. JOSEPH
CENTRAL MARKET
ST. JOSEPH, MO.

Contact Your
Market Agency

or

The Market Foundation
AD 8-2440 For More Information

Marshall County Hereford Assn.

20th SALE

Sat., Dec. 14 at 12:30 Noon

In The Marysville Sale Barn
¼ mile west of US Hwy. 77

MARYSVILLE, KANS.

30 BULLS • 9 FEMALES



— AMSTEIN —

BULLS FOR SALE

An opportunity to select and buy one of our
Outstanding Herefords the private treaty way

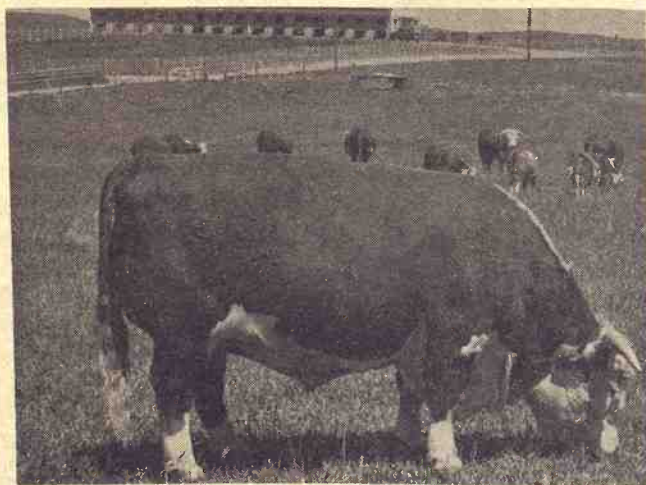

Visit the Amstein Ranch in the next 2 weeks and examine 30 bulls.



Under a Total Performance Program that is producing results, we are confident that we can now provide our customers with more profitable Herefords. We invite you to stop by for a visit anytime.

AMSTEIN HEREFORD RANCH

Dedicated to the production of a more profitable commercial Hereford

Bill Amstein at the Ranch
Phone: Clifton 913 455-3628

Duane Peters — Herdsman
Phone: Clifton 913 455-3420

CLIFTON, KANSAS 66937

Located 8 miles west and 9 miles north of Clay Center, or
4 miles south of Clifton.

SELL EVERY WEDNESDAY

At Onaga

1:00 P.M.

CATTLE AND HOGS

We specialize in farm-fresh cattle and hogs. Always plenty of buyers for your animals. If you have cattle to sell, call us and we'll be glad to come out and appraise them.

Onaga Community Sale

Marvin Cottrell, Phone 889-4461 or 889-4665, ONAGA, KS



B.F. Goodrich

Silvertown

Trailmaker

Whitewall

775x15

2 For \$37.95

F.E.T. \$4.42

w/Trade

Butch's OK TIRE STORE

Phone EA 5-2244

ON HIWAY 36 WASHINGTON, KS.

sas City, had hoped to keep the silo on the fairgrounds until it was sold. Whether the company will be back next year to display their silo has not been determined.



Gets State Penal Job

George W. Thompson, 39, has been named superintendent of the Kansas Reception and Diagnostic Center. He succeeds Joseph Noble, who has been named superintendent at the State Reformatory at Hutchinson. Thompson has been chief social worker at the center at Topeka since 1965.

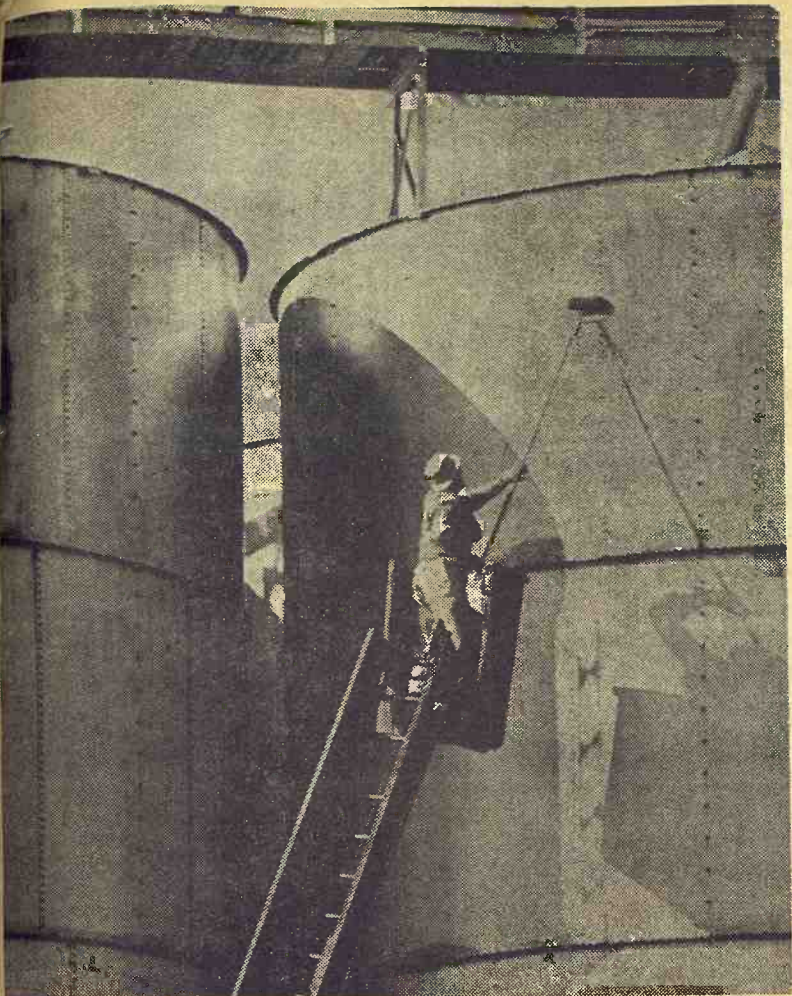

Face Cleaning

A workman gives a fresh coat of aluminum paint to one of six elevators at Allied Mills at Junction City.

Down Goes Silo On Fairgrounds

HUTCHINSON — Construction crews have begun work on dismantling a controversial farm silo erected on the Kansas State Fairgrounds more than a year ago.

The 75-foot metal structure was first placed into position for the 1967 State Fair parallel to Main Street here. When the fair was over that year, residents

soon found that the silo was still around.

Fair and city officials began receiving complaints about location of the barnyard structure across from Main Street homes. The silo was painted blue several months ago but even this move failed to placate protesters.

This year's display contract with the fair board demanded that the silo, costing \$20,000, be taken down until next year's fair.

The Harvester Company, Kan.

Open Every Day From 9:00 A. M. Until 8:30 P. M.
Except Sunday

Dale's Western Store

Corral

0' Famous Brands

Everything
For The Horse
And Rider

ALL
NAME BRANDS
OF BOOTS

- Western Suits
- Coats
- Sport Coats
- Billfolds
- Belts
- Ladies Purses

103 S. 3rd St.
By the New City Parking Lot
Manhattan, Ks.

1710 M St.
Belleville, Ks.

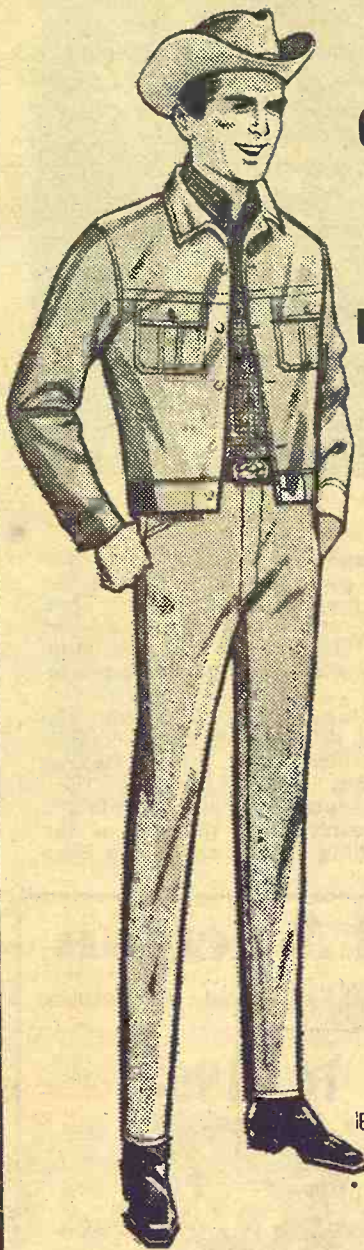

NEW HOLLAND has a cash dividend for you!

Early Buyer's Dividend is the special pre-season program that pays you cash just for buying early. The amount you get depends on the machine you buy — and when you buy it. The earlier you buy, the bigger your dividend. Program starts November 1, 1968, and goes through February 28, 1969.

Eligible machines include: Automatic Bale Wagons and Stack Retrievers • Balers • Combines • Crop-Choppers • Forage Blowers • Forage Boxes and Crop-Carriers • Forage Harvesters • Hay Conditioners • Mower-Conditioners • Mowers • Rakes • Self-Propelled Windrowers.

Program applies to new machines only. Stop in soon for complete details.



DIVIDEND CHECKS MAILED DIRECT TO YOU BY THE NEW HOLLAND COMPANY

For N-H Haying Equipment, see
MEINHARDT FARM EQUIPMENT
Phone 456-2310
Wamego, Kansas

Gleaners
On
Interest
Waiver



A-C Tractors
On
Interest
Waiver

For N-H Haying Equipment, see
EDDIES SERVICE
Phone 636-8395
Paxico, Kansas



Bottle Auctioneer

Hill City auctioneer Willard Riggs decided that a current mania for collecting bottles could be used to help antique sales along so he advertised in a collectors magazine for old fruit jars. An Essex, England, firm saw the ad and sent a couple of small consignments. Both sold well. Then came another shipment from England, this time on a special trucking rig, containing 12,572 pounds of bottles.

When Riggs finished the unpacking, he had more than 125 varieties of rare bottles from all parts of England. Riggs started moving some of the bottles at a sale last week, but he figures he has enough to last quite a few sales.

A Canadian firm recently wrote, saying they were sending a consignment of fruit jars. Riggs doesn't know the size of the shipment, but he's hoping for something considerably less than six tons.

Public Land Auction

We will sell at public auction the real estate of Theresia Fagan estate on

Saturday Dec. 14, 1968

at the Onaga Community Sale Barn, Onaga, Kansas.
Starting at 2:00 p.m. Sharp

All Land Located In Pottawatomie County
For Descriptions See Grass & Grain Dec. 3

Wayne M. Stallard

Adm. of Estate of Theresia Fagan
Telephone 913-889-4231, Onaga, Kansas
Interested parties may contact auctioneers or administrator
Auctioneers —
Armon Bosse, Real Est. Broker, 913-889-4609, Onaga, Ks.
Marvin Cottrell, Salesman, 913-889-4665, Onaga, Ks.

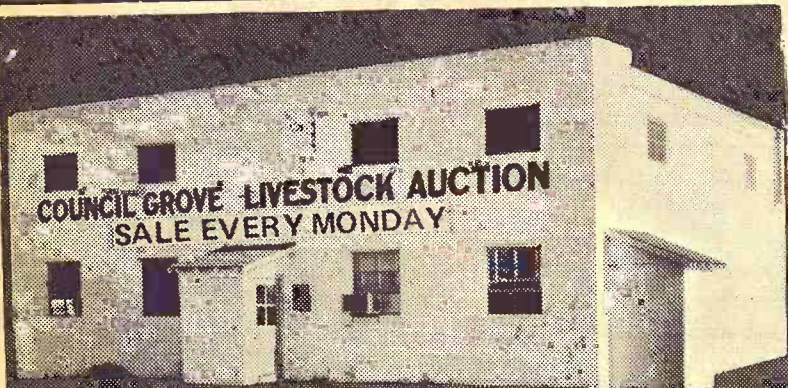

SELLING STARTS 12:30 NOON
Fat Hogs — Pigs — Cattle

We had 390 cattle and 332 hogs at our sale last week, with a fat hog top of \$18.00. Calves were steady, light yearling steers 50¢ to \$1.00 higher. Feeder steers were 50¢ to 75¢ higher, and butcher cows were 50¢ higher. We need more of those light yearlings and feeder steers. The following is a partial listing of Monday's receipts.

CATTLE			HOGS		
4 whiteface steers	520 @	28.80	6 black heifers	548 @	24.90
1 whiteface steer	1105 @	25.00	3 black heifers	420 @	26.00
44 whiteface steers	844 @	26.35	16 black heifers	423 @	26.00
27 whiteface steers	865 @	26.35	1 whiteface cow	1030 @	15.60
17 whiteface steers	821 @	26.35	1 black bull	1160 @	22.10
11 whiteface steers	690 @	26.50			
4 black steers	563 @	28.00	19 spot fat	201 @	18.00
15 black steers	578 @	27.75	16 mixed fat	223 @	17.90
10 black steers	448 @	30.00	14 mixed fat	223 @	17.85
2 black steers	592 @	27.70	29 mixed fat	232 @	17.70
11 whiteface hfrs	605 @	24.40	87 mixed fat	229 @	17.50

We are still receiving some choice Hereford Angus, and Blkwhif steer and heifer calves. Also some light yearlings. Call us collect for appraisal of your livestock or for more information on these calves and yearlings.

TO LIST CONSIGNMENTS OR FOR INFORMATION, CALL:
JERRY MOYLAN 767-6640
WES SWENSON 767-6388
PAT MOYLAN 767-5435
SALE BARN 767-5131



on Highway US 56 East Edge of
Council Grove, Kans.

Bonded Livestock Dealers & Order Buyers

FLEMING GOES ON NEW YORK EXCHANGE

The Fleming Co. — the Topeka-based grocery wholesaler which has grown from supplier to G&G area IGA groceries to one of the largest distributors of foods in the U.S. — was listed on the New York Stock Exchange for the first time last week. Fleming has 4.8 million shares outstanding. Previously the stock has been sold over the counter. Stock market quotations list Fleming with the abbreviation "Flm."

County Beef Tour Thursday

ABILENE — The Dickinson County beef tour will begin at 9:30 a.m. Dec. 12 at the Marcelus Sandow farm 3½ miles north of Dillon.

Participants will see everything from fancy lightweight Colorado feeder calves to former bulldogging steers now on feed. Equipment will run from the do-it-yourself home-made type to the latest in automatic feeding.

One of the seven stops will be at the American Legion hall in Hope at noon. Everyone should bring a sack lunch. Coffee and doughnuts will be provided.

Dr. Keith Zoellner, Extension livestock specialist, and Dr. Homer Caley, extension veterinarian, will be on the tour to answer questions.

Plain View Polls Gross \$53,355

ENTERPRISE — The Plain View Farms Polled Hereford sale here grossed \$53,355 with 61½ lots averaging \$863. The 27½ bulls averaged \$989 and 34 female lots had a \$762 mean.

A three-quarter interest in FVF Double 25 Mix, a May 1967 bull, went for \$5500, one-quarter going to Lawrence Darst of Oklahoma City and one-half going to Horton & Ives, Oklahoma City.

Another yearling bull went to Ellis Farms, Kingman, half interest and half possession for

Land Auction

FRI., DEC. 13 — 1 PM

400A CHOICE PLATTE CO., NEBR., FARM

2 Sets Of Improvements
7 miles north of Al-Fa Meal Co., west edge of Columbus, Nebr., on Mason Road. On premises of Unit No. 1.

A well balanced livestock farm in one family nearly 100 years. Inspection anytime before sale. Contact executor or auctioneer. Emma & Anna Bakenhus Ests. HENRY BUSS, EXEC.

Auct., Buss Auction & Realty

\$3000.

A bull buyer at \$2100 was Circle G ranch, Burlington, L. L. Miller of Kansas City, Mo., paid \$1985 for a three-quarter interest in one bull. A price of \$1725 was paid by Fred Kerbs, Otis, and John Litch, Bunker Hill, for another bull.

Topping the female sale at \$3000 was a 1967 heifer going to Carnation Milk Farms of Carnation, Wash. Double O Ranch of Dixon, Ill., paid \$2000 for a 1965 cow.

Nested Fishing Boats

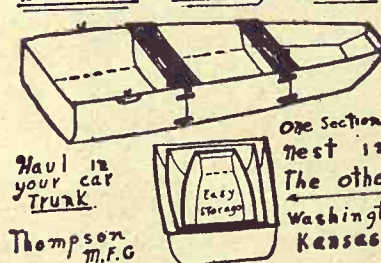

LIVESTOCK

Sale Every Wed.

1:00 p.m.

The hog market here was stronger. The bulk of the butchers sold from \$17.60 to \$17.85. Sows sold from \$14.30 to \$14.70; feeder pigs from \$17.75 to \$20.25; and weaning pigs from \$9.50 to \$14.00. The cattle market was active to stronger.

STOCKER & FEEDER STEERS

362 lb. whiteface steers	32.50
450 lb. whiteface bulls	28.60
570 lb. whiteface bull	28.20
450 lb. whiteface steers	30.10
465 lb. whiteface steers	30.00
525 lb. whiteface bull	28.40
512 lb. mixed steers	28.40
570 lb. blkwhiteface steers	28.20
615 lb. black steers	27.85
600 lb. black steers	26.50
735 lb. blkwhiteface steers	27.20
780 lb. whiteface steers	27.00
800 lb. whiteface steers	26.30
825 lb. mixed steers	25.20

STOCKER & FEEDER HEIFERS

328 lb. whiteface heifer	26.40
--------------------------	-------

440 lb. whiteface heifers

450 lb. black heifers	25.40
500 lb. mixed heifers	25.60
515 lb. whiteface heifers	25.35
537 lb. black heifers	25.35
525 lb. whiteface heifers	24.50
600 lb. black heifers	24.50
635 lb. whiteface heifers	24.90
755 lb. whiteface heifers	23.00

BOLOGNA BULLS

From \$20.05 to \$23.40

COWS

C & C cows	From \$12.00 to \$14.30
U & C cows	From \$15.00 to \$17.10
Springer cows	\$186 to \$217.50 ea.
Baby calves	From \$34.00 to \$40.00

Consigned for Wed., Dec. 11

50 hd. of 50 lb. feeder pigs
50 hd. of 450-500 lb. blkwhiteface steers & heifers
30 hd. of 500 lb. steers & heifers
20 hd. of 500 lb. mix str & hfrs

HORSE SALE

Sunday, Dec. 15
12:00 Noon

More information next week.

Due to the holidays, Christmas and New Year, falling on our regular sale day Wednesday, we will hold our livestock auction on Thursday, December 26 and on January 2.

For info. or estimates
TOM WALKER
Barn 243-1074
Home 243-1674

KCNK
MON.-WED.-FRI.
6:45

Auctioneers
LARRY LAGASSE
CH 31714
ROLLIE LAGASSE
CH 32215

Concordia Sales Co.

CONCORDIA

KANSAS

KANSAS ANGUS Association, Inc.

FOURTEENTH ANNUAL

Futurity Show and Sale

DEC. 12-13-14 Kans. State Fairgrounds HUTCHINSON

Showing and Selling 48 Bulls and 27 Females

EVERYTHING IN THE FUTURITY SHOW SELLS!

For Particulars See Grass & Grain Dec. 3

Sale Is 12:00 Noon December 14

Kansas Angus Association
SALE SPONSORS

For catalog or further information contact:
BOB TOWNE, Secretary-Fieldman
Route 1, Topeka, Kansas 66619

estock D
lean Dr
se to a million
than a third
have died in
American n
ght in a centu
sonous plants
or many of the
somehow toxic
to withstand t
er than good p
official says, "e
on the toxic
safer pasture
lack of water
the government
will be water
than half of t
acres that nor
For land us
grains, there
only 750,000 ac
normal two mi
administration
is known to
sure on big lar
miss their p
drought's effec
at the same ti
emergency pro
aid for u
laborers.

BEATR
77
LIVEST
SALES

The Impo
Nebraska A
Monday —
Wednesday
SALE TIME 1

CATTLE
We had another ex
of cattle last v
et classes of r
ing 50c to \$1.00
week ago. The c
as stronger with
ing around 50c
g, shelly canners
25 to 16.00 with
of utility cows a
100. The cooler
ought lower pri
calves. Some sa
BWF str wt 4
BWF str wt 4
Blk str wt 4
Blk hfrs wt 4
Hol str wt 7
WF hfrs wt 4
BWF hfrs wt 4
WF str wt 52
WF str wt 43
WF str wt 45
WF str wt 60
WF hfrs wt 48
WF str wt 93
WF str wt 64
WF str wt 54
mix str wt 82
red str wt 109
WF bulls wt 71

HOGS
A large run of
past Wednesday
ers selling ab
last week, heav
were lower
markets;
25 on one lot
200-240 lbs.
to 18.00; 240-28
to 17.25; 280-32
to 16.00. These
butchers are se
than light sow
from 14.50 to 1
sows from 13.25
breeding boar
\$40.00 to \$69.00

BARN PHO
223-3571
north of Be
airport.

LARENCE TEG
rhard

DELMER JURC
more

JR. THIMM
atrice

ss & Grain
D, 1968
ION
c. 14
p.m.
adway
KANS.
te Model
rucks
y, Letty Oil Co.
ted building
Cash
her informa-
oneers:
rie "Rip" Van
Kansas.
AUCTION
chers sold
; feeder
to \$14.00.
fers 26.00
25.40
25.60
fers 25.75
25.75
24.80
fers 24.90
24.90
fers 23.00
\$23.40
\$12.00 to \$14.50
\$15.00 to \$17.00
\$16 to \$217.50 ea.
\$34.00 to \$61.00
ing on our
stock auction
tioners
RY LAGASSE
CH 31714
IE LAGASSE
CH 32215
KANSAS
le
N SON
ber 14
a contact:
ieldman
66619

Livestock Die In Chilean Drought

Close to a million sheep and more than a third of a million cattle have died in Chile in that South American nation's worst drought in a century. Poisonous plants have accounted for many of the deaths. Somehow toxic plants are able to withstand the drought better than good pasture feed," an official says, "and livestock die on the toxic plants when the safer pasture has withered from lack of water." The government estimates there will be water to irrigate less than half of the three million acres that normally receive water. For land used specifically for grains, there will be water for only 750,000 acres instead of the normal two million acres. The administration of Eduardo Frei is known to be putting pressure on big landowners not to dismiss their peasants as the drought's effects heighten, and at the same time, to develop emergency programs of work and aid for unemployed farm laborers.

BEATRICE
77
LIVESTOCK
SALES CO.

The Important
Nebraska Auction
Monday — Cattle
Wednesday — Hogs
SALE TIME 12 NOON

CATTLE
We had another extra large run of cattle last week with most classes of replacements selling 50c to \$1.00 higher than a week ago. The cow market was stronger with good cows selling around 50c over Omaha. Shelly canners & cutters 12.5 to 16.00 with commercial and utility cows at 16.00 to 20.00. The cooler weather brought lower prices on buck-calves. Some sales include:
BWF str wt 624 at 28.25
BWF str wt 411 at 28.75
Blk str wt 403 at 32.70
Blk hfr wt 407 at 28.55
Hol str wt 716 at 22.10
WF hfr wt 440 at 25.30
BWF hfr wt 488 at 26.60
WF str wt 520 at 29.30
WF hfr wt 411 at 27.40
WF str wt 450 at 31.30
WF str wt 602 at 27.85
WF hfr wt 482 at 25.75
WF str wt 935 at 26.25
WF str wt 640 at 27.85
WF str wt 545 at 28.90
Mix str wt 825 at 26.50
Fed str wt 1092 at 26.15
WF bulls wt 713 at 23.90

HOGS
Had a large run of hogs again last Wednesday with good butchers selling about steady. In last week, heavy butchers were lower along with river markets; had a top 18.25 on one lot of choice butchers; most good butchers 18.00-24.00 lbs. sold from 25 to 18.00; 240-280 lbs from 16.00 to 17.25; 280-325 lbs from 16.00 to 16.00. These heavy fat butchers are selling for less than light sows. Light sows from 14.50 to 15.25; heavy sows from 13.25 to 14.50. Light breeding boars sold from \$40.00 to \$69.00 per head.

BAK PHONE
223-3571
miles north of Beatrice, opposite airport.
CLARENCE TEGTMEIER
Burchard 865-4521
DELMER JURGENS
Vymore 645-3493
JR. THIMM
Beatrice 228-0757



Artist Of The Jigsaw



Margaret Lowe Burk of Americus, Lyon County, uses her talents to create more than 10,000 pieces of intricate wood products a year. Her biggest problem is keeping up with demand. She does her own designing and has more than a thousand patterns on file. She sometimes uses native Kansas woods such as walnut, oak, maple, catalpa, coffee bean and cottonwood, but more often uses imported woods such as vermillion, a dark red wood from the west Indies; lavender from British Guinea; or rosewood from India. Occasionally she uses dye to get a desired effect. Some costume jewelry is made from ebony from Africa, and she uses white holly from the Pacific Northwest for white work. Sometimes she finds paw paw produces a green-colored wood.

GERMAN MOVE HIKES VOLKSWAGEN COST
U.S. buyers of Volkswagen automobiles will find price tags about 3% higher because of West Germany's moves to ease the international monetary crisis. The increase amounts to \$50 to \$71 per car. The move reflects the West German decision to reduce by 4% its export rebates. The action was designed

IMPROVED 62 ACRES
AUCTION
We will sell at Public Auction our improved 62 acres & machinery located on the east edge of Steele City, Nebr., on
Thurs., Dec. 19
Starts 1 p.m.
Lunch Served

2-story modern house; all wiring new in past three years; with breaker switch box; hardwood floors on main floor; propane Coleman furnace, new in 1965;
Bath, kitchen, bedroom, living room, dining room on main floor; 4-bedrooms & complete bath upstairs; loads of closet space; full basement; hot water heater, good; septic tank; water pressure system, good; Drapes & antenna stay with property; barn & several other out buildings.
TERMS: 20% down day of sale.
Place open for inspection at any time. If interested in loan arrangement contact auctioneer
MACHINERY
John Deere Model A tractor
John Deere No. 5 mower, hydraulic lift
Dearborn 2-14, 3-point plow
2-row 3-point lister; 8-ft. water tank; hammer mill; 25' end-less belt; JD dump rake.
5 HEAD CATTLE
3 Holstein steer calves
Whiteface steer calf
Roan steer calf
HAY & STRAW
9 HEAD HOGS
MISCELLANEOUS ITEMS
Mitchell E. & Eunice E. Eyer
Clerk: First National Bank, Fairbury, Nebr.
Harold R. Siegel, auct. & real estate broker — 1528 F St., Fairbury, Nebr., Ph. 729-3651.

to cut the nation's international balance-of-payments surplus by increasing imports and reducing exports.

Hot Shot stock prods, 5 battery size \$6.55 — 8 battery \$6.95
Mono 4 HP chain saws with 16" bar and chain \$99.50
1/2 hp portable air compressors, completely automatic \$69.95
225 amp Lincoln welders with accessories \$93.00
1/4" Power House electric drills \$6.88
DeWalt radial arm saws, 10", 2 hp \$189.50
Simco roping saddles, 5 yr. guarantee \$99.50
Simco Christmas Saddle Specials
Padded seat saddle with 13 accessories, Adult size \$79.50
Pony size \$59.50
Cowboy boots — 29 different styles to choose from \$14.88 up
Northern pine long needle Christmas trees 4'-6' — \$2.77
6 ft. to 8 ft. \$3.77

BLUESTEM
FARM-RANCH
SUPPLY
Emporia
West Hwy. US 50

WARDS TO CLOSE MARYSVILLE STORE

When Montgomery Ward got into the retail store business in 1926, one of the first three stores opened was at Marysville, Ks. Now Wards has over 500 retail stores, but as part of a program to close smalltown stores and open more in city shopping centers, Wards will close the Marysville Store, effective Christmas eve.

THUNDERATION!
RIDE with Casey Tibbs...
CASEY TIBBS PRESENTS
BORN TO BUCK
THE STORY OF A WILD HORSE ROUNDUP
NARRATED BY HENRY FONDA
AND REY ALLEN
RITZ THEATRE
Council Grove, Ks.
WED. — THURS. — FRI. —
DEC. 11-12-13
7:30 & 9:00 each night



Sylvan
SALE CO., INC.
Sylvan Grove, Ks.
FRIDAY SALES EACH WEEK
Selling 1000-1500 fresh country stocker and feeder cattle, calves and stock cows each week.
Mike Meyer 913-526-3535
Micky Meyer 913-526-3225

Quinter
LIVESTOCK
COMM. CO.
Quinter, Ks.
MONDAY SALES EACH WEEK
Selling 1000-1500 fresh country stocker and feeder cattle, calves and stock cows each week.
Jay Meyer 913-754-3354

Meyer Stocker Feeder
Order Buying Service
Featuring Cattle Direct From The Country
Mike Meyer, Sylvan Grove, Ks.
Micky Meyer, Sylvan Grove
Jay Meyer, Quinter, Ks.

High Grade Holstein Dispersal
AUCTION SALE
Monday
DECEMBER 16
Starts 1:30 p.m.
Having decided to quit dairying we will sell at public auction our entire herd of dairy cows on the farm located 10 north and 2 1/4 east of Clay Center, Kans., or 1/2 north & 2 1/4 east of Garfield Center Store.
6 Holstein heifers, 30 months old, been fresh 60 to 90 days, 4 are artificially bred for fall freshen
5 Holstein cows, 3 yrs. old,
Holstein cow, 6 yrs., been fresh 4 months, artificially bred back
Holstein cow, 7 yrs., been fresh 30 days, open
Holstein cow, 8 yrs., to freshen Dec. 24.
Holstein cow, 10 yrs., been fresh 45 days
DAIRY EQUIPMENT
DeLaval No. 618 stainless steel electric cream separator, good
Farm Master milker bucket, good
NOTE: This is a very good herd of Holstein cows. Calf-hood vaccinated and Bangs tested, large type, well uddered, cows giving up to 7 1/2 gal. a day. Artificially sired and bred. Have used KABSU service since 1950. Good loading facilities. Your inspection invited prior to sale day. This herd has been very close culled, all raised on this farm.
been fresh 2 weeks to 60 days, open
2 Holstein cows, 4 yrs., one been fresh 4 months and other 40 days, open
Holstein cow, 5 yrs., will be fresh by sale day
Mr. & Mrs. Donald W. Slingsby
Aucts: Foster Kretz & Elmo Steffen
Clay Center, Ph. Morganville WA 6-4422
Clerk: Elaine Slingsby
R 4, Clay Center

Remember to attend the —
FLINT HILLS Special
ANGUS SALE
Tues., Dec. 17
12 Noon **MOLINE AUCTION CO.**
Moline, Kans.
REG. ANGUS BULLS, Serviceable Age
REG. ANGUS FEMALES — Bred Cows & Heifers
Commercial Angus Females
Open Heifers
Commercial consignments will be accepted up to sale time. Call the sale manager or the sale barn
For other information & list of consignors, see Grass & Grain December 3
THE KANSAS ANGUS ASSN.
Bob Towne, Sale Manager
Route 1, Topeka Kansas

'New Neighbors, Less Power, In Rural U.S.'

WICHITA — "Family farms" in their present form are on the way out, and the federal government will try hard to keep dis-

placed farmers from migrating to cities by promoting local community development, the editor of the Kiplinger Agricultural Letter believes.

John Harms, Washington, told

about 350 persons at the annual convention of the Kansas Association of Soil Conservation Districts in Wichita, "Right now we are just beginning the most dynamic, explosive, revolutionary, social, political and economic upheaval in all of agriculture's history."

The coming changes will require much more activity by farm groups, Harms said, "or you and the rest of the farmers are going to be run over by so-called nonfarm outside interests."

Farmers as a group used to have great political power, he said, but they will have little to say about agricultural programs in the future. Farmers will have to join with nonfarm groups with political power to get programs they need, he said.

"Agricultural power clearly is going to the businessman on either side of the farmer, the businesses selling production goods to farmers, and those who buy handle and distribute food commodities — the so-called agribusinessmen," he said. These powers, he added, will not be stopped, but their aims can be modified by "stronger and smarter farm groups."

"If you think Congress is going to pass big new laws on farmer bargaining for wheat or any other grain, better forget it. "Consumer groups and agribusiness interests won't let it happen," he said.

The new federal administration will do its best to bring prosperity to rural America, Harms said, but stressed no political party is accountable for farm trends. He charged that Orville Freeman, secretary of agriculture, has switched from "going all-out for farmers" to supporting a "cheap food policy" that keeps the farmer from getting enough for his products.

Factors working against continuance of small family operated farms, Harms said, are the growing economy and increasing efficiency making bigger operations more practical; the decline in farm population; reapportionment of voting dist-

tricts with loss in farm political base, and a realignment in geographic voting patterns such as the rise of the suburban voting block and the decline of the South's one-party system.

Another coming influence toward breaking up farmers' power as a bloc, Harms said, is the fact that "this country is going to embark on a vastly expanded rural development program — this will go hand-in-hand with urban development. To the extent this keeps failing farmers in rural areas, and more important, to the extent it brings in new people and new industries,

the farmers' local and state influence will be further diluted."

13TH ANNUAL REGISTERED HEREFORD PRODUCTION SALE

SAT., DEC. 14 — 1:00 p.m. EUREKA LIVESTOCK BARN EUREKA, KANS.

35 Bulls — 10 Females

The offering features sons and daughters of such breeding as HDR Royalty 0239th by TR Royal Zato 27th; JEL 66 Zato Tone 55th by LT Zato Heir 66th; and others.

Joe Lewellen

Gene Watson, Auctioneer

CLAY CENTER SALES CO.

Hog Sale Every Monday Starts 1:00 p.m.

Cattle Sale Every Tuesday Starts 12:30 Noon

A DEPENDABLE MARKET FOR ALL CLASSES OF CATTLE

A LEADING MARKET PLACE FOR HOGS

H. P. ROBBINS, Clay Center, ME 2-3210

R. A. BRUEGGEMANN, Clay Center, ME 2-2761

HORACE WARE, Longford, ph. 338-2439

Barn Phone ME 2-2861

CLAY CENTER, KANS.

SALE

Saturday

DECEMBER 21

Lunch Served

Starting at 9:30 a.m.

Due to the death of my husband I will sell at public auction the following listed items located approximately ¼ mile north of Enterprise, Kans., on Highway No. 43 or one mile south of Detroit, Kans., on Highway 43.

Machinery

1957 Model 900 Ford Row Crop tractor with 5-speed transmission equipped with propane, three point hitch, with good rubber

MM U tractor, equipped with propane, live hyd., power strg. & Jayhawk dirt & manure loader

1949 IHC W9 tractor with good rubber

Ford 3-16 turnover plow, nearly new

Shaeffer 10' HD wheel disc with hyd. cylinder, good

JD 494A four row planter with sweep shovels and eight chemical boxes, nearly new

Ford front mounted 4 row cult., good

Ford rear mounted mower, good

4 row tool bar, good, and other attachments

3 Ford furrow openers for tool bar, new

Ford 6' 3 pt. rear mounted blade; 10' rear mounted tine harrow for wheel disc, like new

JD Model H manure spreader

2 side delivery rakes

Field cast iron roller

2 MM 8-16 grain drills, one with fert. att.

Springtooth harrow

Drag harrow

1954 Ford ¾ ton pickup, good rubber

1949 ¾ ton Studebaker pickup

MISCELLANEOUS ITEMS

PTO grain bin on rubber; 41' grain auger with 9 HP engine, on transport wheels, like new; 2 4-wheel flatbed trailers; good 2 way hyd. cylinder; high pressure grease gun; 3 pt. roller pump sprayer with barrel carrier and booms; sweep windrower for mower

Ford 3 pt. tandem disc; 27' grain and bale elevator; 10' grain auger with ½ HP electric motor; 4x16' grain auger with ¾ hp electric motor, like new

Clipper fanning mill; Linn hyd. pump for tractor; feed hopper; Letz feed grinder; Bear Cat hammer mill; small 4-wheel garden tractor; ensilage cutter; old M&H combine; 1941 Buick car; 150 new electric posts and insulators.

2 large rolls of new electric fence wire; large roll of No. 9 wire; 5 rolls new hog wire and other wire and netting.

Several gallons of grain fumigants; several gallons weed spray; 20 gauge single barrel shotgun; single shot rifle; 1 case of Shell oil; case of STP.

Lots of used lumber; hedge posts; railroad ties; steel posts; several 5 & 6" cedar poles in various lengths.

Good used tires; lot of roofing tin; several junk batteries; junk machinery & scrap iron.

Power lawn mower

32' aluminum extension ladder

250 amp Fournery elec. welder with leads

Carbon brazing att. for welder

Carbon tip for welder; hood; welding rod; brazing rods

Acetylene welding torch, cutting head, hose, and gauges

Blacksmith anvil; 2 house jacks; hydraulic jack; furniture clamps; paint spray gun; 7¼" Skilsaw with metal box, good; ½" elec. drill, good; ¼" drill, good; drill bits; post augers; tap and die sets; Handy Man jack; shop wrenches; hammers, shovels and other tools.

HAY & BUILDINGS

App. 500 bales alfalfa & 400 bales straw; barn and other misc. sheds; large cement stave silo, good; windmill tower; lots of misc. items too numerous to mention.

Mrs Paul Glatt, Owner

Auctioneers: Carl & Wm. Schnell

Karl Harshman, Clerk First National Bank, Abilene, Cashier

LIVESTOCK AUCTION

Friday

DECEMBER 20

Starts 1:00 p.m.

Lunch Served

SALE

I will sell at public auction the following livestock on my farm located near Clay Center, Kans., 9 miles southeast on highway No. 396, then 2 miles south on Highway No. 859, or 2 east and 3 north of Wakefield, Kans.

HOGS — CATTLE — SHEEP



Rocket 12-1 by KWT 6 Rocket. Your inspection invited prior to sale day.

31 Cattle

7 Shorthorn 2 yr. old heifers, pasture bred to calf in April, calfhooed vacc. (choice)

3 Broc Face and Roan WF heifers, 2 yrs., pasture bred calf in April, calfhooed vacc., good ones

7 Angus cows, 3 yrs., Sept. calves at side, area tested

2 Black WF cows, 3 yrs., Sept. calves at side, area tested

Hereford cow, 3 yrs., Sept. calf at side, area tested

Registered Angus bull, 5 yrs. old, gentle and a good breeder (Trump breeding)

13 SHEEP

12 choice registered Southdown ewes, young ram, 1 year old

Orville Hughes, Owner

Aucts.: Foster Kretz & Elmo Steffen Clay Center, Ph. Morganville WA 6-4422

Clerk: Union State Bank, Clay Center

Monday Sale

This week's sale found fewer cattle due mostly to muddy and wet roads and corrals. However, we had a wide selection of all classes, except for lightweight stocker steers or stocker and feeder heifers. It was a very active market with everything selling quick and easy. We could have sold a lot more calves, yearlings and feeders. The feeder steer sold fully 50¢ higher, stocker yearlings looked steady, heavy calves active and fully steady; light weight calves 50¢ to 75¢ higher. Butcher cows sold 50¢ higher, and bulls sold 50¢ lower.

For next week already consigned are 30 to 40 head of steer and heifer calves

out of a reputation herd of Shorthorn cows and an Angus bull, 40 head of w. and black w. steers, 750 lbs. coming off of wheat and rye pasture; 90 head of black steers, 775 lbs., off wheat pasture, plus several small and odd lot consignments. We expect a lot more of all weights and classes by Monday sale day.

Whether buying or selling cattle it pays to do so at GLASCO LIVESTOCK, your best cattle market. We always have the best buyers, country fresh consignments, and the professional cattle market. For information to buy or sell call us; to help you with your marketing satisfactorily is our profession.

REPRESENTATIVE SALES MADE MONDAY, DEC. 2, 1968

Name	Address	Description	Weight	Price
Ray Jostes, Scottsville,	1 wf bull		1700	22.00
Joe Downey, Glasco,	1 red cow		1345	15.70
Louis Cool, Glasco,	1 wf bull		1350	20.40
Dean Catlin, Miltonvale,	3 wf steers		766	26.70
Sue Cool, Glasco	1 whif bull		650	21.70
Clara Ackerman, Delphos,	1 whif			
	brindle hfr.		350	21.00
Wendell Cunningham, Glasco,	5 whif			
	steers or bulls.		434	30.20
	21 whif steers		512	29.90
	10 whif hfrs		453	26.10
	4 whif hfrs		345	25.90
Leroy Gawith, Delphos,	10 whif and			
	blkwf steers		565	28.30
Bob Paige, Delphos,	12 red steers		724	26.95
	6 wf. & roan str.		621	26.85
	2 blackwhif str.		590	26.50
	1 Holstein steer		695	22.70
Roger Billings, Delphos,	52 whif &			
	black steers		760	27.40
Clyde Shamburg, Glasco,	1 blk steer		495	26.70
James Bremmerman, Miltonvale,				
	1 whif cow		1050	21.50
	1 whif cow		1000	19.70
	1 red whif cow		1020	18.90
	1 whif cow		1125	18.00
M. R. Northern, Glasco,	6 wf str.		796	27.20
Name withheld, Salina,	48 whif &			
	black steers		785	27.40
Vein Kysar, Gunnison, Colo.,	89 whif			
	str clvs, sold by hd.		379	134.00
	3 whif steers		655	26.95

RADIO ANNOUNCEMENTS AND TIMES

K.F.R.M. — 7:50 A.M. Saturday, Sunday and Monday
K.S.A.L. — 12:45 A.M. Saturday, Sunday and 6:25 A.M. Mon.
K.M.M.J. — 7:30 to 7:40 A.M. Mondays

BONDED & LICENSED



Glasco Livestock Exchange

SALE BARN Phone 568-2311

OWNERS & OPERATORS

L. R. NOTHERN Phone 568-2716 ROLAND NOTHERN Phone 568-2350

SALES REPRESENTATIVES

LYLE BELDEN—Beloit PE 8-5037 ARNOLD FILE—Beloit PE 8-3413



In The Midst Of Split City

C. F. (Red) Thomson, right, has been the center of a simmering rift in Herington which has led to a public hearing, the filing of a recall petition, a petition seeking a grand jury investigation of the city government, and a \$200,000 libel suit. Mayor John Nagely, left, has been trying to stay neutral in the controversy, started when Thomson ran as a "reform" candidate for the city commission and with disagreements over turning back utility meters by city employees, which one faction says has been a longtime practice in the town.

Weathermen Standardize Their Winter Terms

The Weather Bureau doesn't want to snow anybody this winter, or even cloud the issues, so for Kansas weatherwatchers it has provided definitions of key terms to be used in winter forecasts.

The U.S. Environmental Science Services Administration (ESSA), whose name is as complex as its variety of functions, is responsible for maintaining warning systems for all types of natural hazards.

In winter weather forecasts this year, "watch" and "warning" will be used as they have been used in tornado forecasts. Standard throughout the nation, they replace such terms as "provisional snow warning."

The term "watch" will be used "to alert the public that a storm has formed and is approaching the area," weathermen said. "People in the alerted area should keep listening to the latest Weather Bureau advice on radio and television and begin to take precautionary measures."

CROWDS TOO BIG AT STORE OPENING

CONCORDIA — Crowds at the opening of a Gibson discount store here were so large that police had to be summoned to limit the number of people entering the store.

The stronger term, "warning," will mean "a storm is imminent and immediate action to protect life and property should begin."

Some of the more common weather terms also were explained.

"The word 'snow' in a forecast, without a qualifying word such as 'occasional' or 'intermittent,' means the fall is of a steady nature and will probably continue for several hours without let-up," weathermen said.

"Heavy snow," they said, "means a fall of four inches or more is expected in a 12-hour period, or a fall of six inches or more is expected in a 24-hour period."

The definition of whether snow is just "snow" or is "heavy snow" will vary over the nation, depending on whether such snow deposits are common or unusual.

On a sterner scale, "blizzard" is characterized by winds with speeds of at least 35 miles an hour, with considerable snow, and temperatures of 20 or lower for an extended period of time.

"Severe blizzard" is stepped up to "blizzard of extreme proportions with wind speeds of at least 45 miles an hour," plus a great density of snow and temperatures of 10 or lower.

The milder "snow flurries"

are defined as "snow falling for short durations at intermittent period," with generally small accumulations.

"Snow squalls" are "brief intense falls of snow comparable to summer rain showers. They are accompanied by gusty surface winds."

"Blowing and drifting snow" which generally occur together "result from strong winds and falling of loose snow on the ground," weathermen said. Horizontal visibility is greatly reduced, authorities said.

In the northern plains, "the combination of blowing and drifting snow after a substantial snowfall has ended is often referred to as a ground blizzard," weathermen said.

To warn the public of ice on the ground and road surfaces, the Weather Bureau uses the terms "ice storm," "freezing rain," and "freezing drizzle." The qualifying term "heavy" warns of accumulations that may damage trees and overhead wires.

Damage will be greater if the freezing rain or drizzle is accom-

AUCTION

I will sell at public auction lots of my miscellaneous items located approximately 1/2 block south of First St. on Brady in Abilene, Kans., on

SAT., DEC. 14
At 1:00 p.m.

Farm Master electric cream separator, used approx. 1 year One other small cream separator

Pump jack (oil bath) Emery grinder with 1/4 HP electric motor

Crow bars, ropes, forks, shovels, log chains, jacks, electric motor & fan.

Pipe fittings, bolts, brace & bits, saws, vise. Horse bridles, halters, two de-horning clippers.

Approx. 350 gal. gas tank Deluxe Spitfire flame thrower with small tank

Weed sprayer, heat lamps, door locks, wire netting, roofing, several gas cans, several lavatories.

Grain end gate for pickup or truck

Plastic hose; copper tubing, small 2-wheel transport cart, chicken crates, chicken feeders, picket fencing, flat cribbing, flower picket fencing, paint, tools.

Hundreds of other miscellaneous items not mentioned.

Terms: Cash

Henry Heer, Owner

Carl & Wm. Schnell, Auctioneers. Cashier: Farmers Nat'l Bank, Abilene. Claire Snider, Clerk

panied by high winds, weathermen said.

"Sleet" is described as "frozen rain drops" which bounce on the ground. "Cold wave" indicates a rapid fall in temperature within a 24-hour period which will require substantially increased protection to agricultural and other activities.

Where are the snows of yesteryear? Who knows — but this year's accumulation of the white stuff will be immortalized in the best Weather Bureau prose.

AUCTION

Every Tues. - 7:00
COLORADO FURNITURE

Open under new management. Bring your consignments to auction.

WE BUY - SELL - TRADE

JOHN WITT, Owner
230 Colorado
MANHATTAN, KANS.

152 HEAD OF LIVESTOCK

AUCTION SALE

Saturday
DECEMBER 14

Starts 11:00 a.m.

Lunch Served

We will sell the following described property at our farm located 11 miles south of Alma, Kans., on Highway No. 4, on the same distance east of Alta Vista and west of Eskridge, Kans.

50 choice, large Hereford cows, with black whiteface calves by side. We bred and raised these cows

All have been calfhood vaccinated for Bangs. Ages run from 5 to 8 years.

Registered 4-yr. old Angus bull

50 extra good York-Hamp crossbred sows, bred for 3rd litter to Duroc boars for Feb. litters.

1 Purebred Duroc yearling boar

All hogs are strictly SPF and have been vaccinated against Lepto.

HOG LOT EQUIPMENT

33 A type hog houses

45 individual concrete hog troughs

5 automatic hog waterers

5 automatic hog waterers

11 electric pig brooders

Breeding crate (homemade)

Numerous hog troughs (wood)

Many 7' panels

Several hog shipping crates

Hog lot equipment will be sold before noon

IMPLEMENT & MISC.

Papez field cutter (in good condition)

AC 60 combine

International tandem disc

Viking 32' elevator with grain feeder

Electric chick brooder

2 large chicken feeders

Stock saddle; number of wooden benches; 3 hand saws

pumps; pump jack; 1/4 HP electric motor; loading chute

rolls 5' heavy chain link fencing, new

Mr. & Mrs. Clarence Miller

Phone 765-3379 — Alma, Kansas 66401

Auctioneer, Joe Raine Clerks: Herren & P

Red Cloud Livestock Comm. Co. Inc.

Red Cloud, Nebraska

Sale Every Tuesday

Starts 12:30 Noon

The Home Of The Best Feeder Cattle

In Southern Nebraska and Northern Kansas

For Consignments or Early Listings Contact:

Barn Phones: 746-2620 — 746-2622

Dean Jones, owner
Nelson — 225-4281

Harry Heidel, mgr.
Blue Hill — 746-2620

Superior Livestock Comm. Co., Inc.

Superior, Nebraska

Sale Every Saturday

Sale Starts At 12:30 Noon

Largest Pig Market In Southern Nebraska And Northern Kansas

Dependable Cattle Market

For Consignments or Early Listings Contact:

Barn Phone: 879-3711

Dean Jones, owner
Nelson — 225-4281

Jim Bruning, mgr.
Superior — 879-3711

HORNED DIVISION

HEREFORD DISPERSION

Mon. Dec. 16

Starts 12:00 Noon C.S.T.
At The Ranch 1 Mi. West, 1 1/4 North, of Natoma, Kansas

168 HEAD SELLING
104 Lots - 32 Bulls - 136 Females
REGULATOR BLOODLINES

TOP CLUB CALVES WILL SELL
All Clean Pedigrees

Anyone Wanting Top Brood Females Can Get Them At This Sale

Auct. George Morse Lunch Served
For Catalogs, Contact:

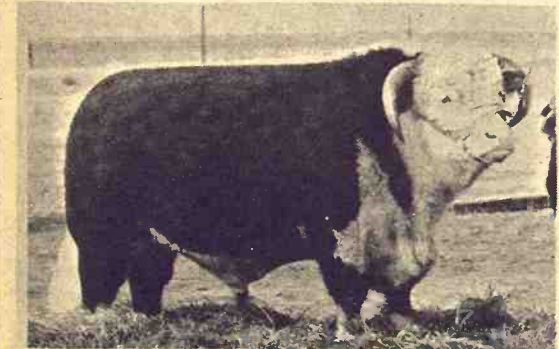

G ADVANCE REGULATOR 45



HEIFERS SELLING

VIC ROTH, Russell, Kansas, Owner

Box 427, Russell, Kans — Write or Phone 913-483-2642 for catalog

Heat Lamps Handy For Winter Uses

Portable heat lamps are handy for winter use around the farm and home. They can be used to warm blankets of tractors or cars, warm water, to warm baby pigs or lambs, to dry wet areas, and to give quick warmth while working with equipment or at

the workbench, Elwyn S. Holmes, Extension agricultural engineer at Kansas State University, says.

Light is a by-product of heat lamps, but adds to their usefulness. Infrared rays — long, radiant heat waves — are produced in the lamps, and a 250-watt heat lamp gives off about the same light as a 1000-watt light bulb.

Infrared lamps are available in 125, 250, and 375-watt sizes in soft glass (white) and 250 and 375 watt sizes in hard glass

(red). Their normal life is about 5000 hours. The red bulbs (hard glass) are more expensive but safer because most will withstand water splashes when hot.

Follow safety precautions when using heat lamps. Use porcelain sockets if the lamps are on for continuous or long burning periods. Brass and most plastic sockets will be unable to stand the heat. Never support the heat lamp by the cord in a

December 10, 1968

brooding area — use a wire or chain.

Also, don't operate more than six 250-watt lamps on a 15 ampere (No. 14 wire) circuit or more than eight 250-watt lamps on a 20 amp (No. 12 wire) circuit, Holmes cautions. No fire on a farm has ever been traced to a properly-used heat lamp, he says.

JUCO TO BUILD WITHOUT FEDERAL AID

Federal funds or not, Independence Junior College will build a new campus. Application for federal aid has been turned down, but school officials say they will start construction without the assistance. The junior college presently shares facilities with the Independence high school.

Monday AUCTION SALE DECEMBER 16

Starts 11:00 a.m.
Lunch Served

As we have sold our farm, we will sell the following at Public Auction located 3 miles North and 3 miles East of Walther's Oil Station at Cuba, Kans.; or 5 miles West of the west edge of Haddam, Kans.; or 5 miles South, 1 mile East and 1 mile South of Narka, Kans.

28 CATTLE

4 year old Polled Hereford Purebred bull, good breeder
11 Polled Hereford cows, 3 to 6 years of age and bred to start calving in March to the above bull
2 Horned Hereford cows, 5 years of age, bred to above bull, one will calve by sale date and the other in March
14 Hereford 400 to 600 pound steer and heifer calves
125 laying hens

MACHINERY

1951 Allis-Chalmers WD tractor with live power and fluid in tires, good condition
1951 Ford 8N tractor with fluid in tires and in good condition
Allis-Chalmers 3x14 mounted plow
Allis-Chalmers 2-row mounted cultivator
Ford Continental 2-row, 3-pt. hook disc
Ford 7-foot, 3-point hook, hay mower
1956 Woods Bros. single row pull type corn picker
1953 Allis-Chalmers roto twine type hay baler with new belts
1956 Allis-Chalmers No. 66, 5-foot, pull type combine with motor
Dempster lister with duck foot attach.
New Idea 7 foot pull type hay mower
New Idea 4-bar side delivery New Idea manure scoop with hay rake on steel dual cyl.
8-ft. blade for loader
Kelly Ryan 32-ft. grain and hay PTO elevator
Single chain 32 ft. grain and hay elevator, motor driven
New Idea wood box manure spreader on steel
7x16 steel box grain drill with press wheels, on steel
Pull type terracer
McCormick-Deering null type

2-row weeder
John Deere 10-ft., 2-section springtooth harrow
3-section spike tooth harrow
McCormick-Deering 9-foot tandem disc
G.I. 8-foot tandem disc
4-wheel 7x14 box trailer on rubber
2-wheel flat bed hay trailer on rubber
2-wheel trailer on rubber
New Jet PTO weed sprayer
Post hole digger with PTO
Case 2x14 plow on steel
John Deere No. 2 belt driven corn sheller
2-row all steel stalk cutter
Hay rack on steel gear
McCormick-Deering hay dump rake
Buzz saw with steel frame
John Deere hand corn sheller
Fairbanks Morse hammer mill

ALFALFA, PRAIRIE HAY, WHEAT & OAT STRAW and FEEDING OATS
MISCELLANEOUS
New Johnson propane tank heater; propane bottle; oil tank heater; 150-gal. gas tank and stand; chemical applicator, will fit any lister; 7 hp. Homelight chain saw; Parmak fence charger; hand wire steel posts; air compressor with paint sprayer attachment.
And many other miscellaneous items.

ANTIQUE HOUSEHOLD GOODS
2 lanterns; cast iron kettle; copper boiler; horse collars and harness; 7-ft. McCormick-Deering binder; walking plow; hand corn sheller; some dated fruit jars; 2 flat irons; jugs; stone jars; kerosene heater;
Wood rocking chairs; wood bed; picture frames; kraut cutter; combination wood and cook stove with copper boiler; Porcelain top kitchen cabinet; Porcelain top kitchen table and 4 chairs;
Floor lamp; odd chairs
Egg washer; utility cabinet; portable cot; clothes hanger.

Wesley & Grace Huncovsky, Own.

Auct: Eugene Waring,
Phone JA 7-5141,
Belleville, Kans.

Clerk: The First National Bank,
Phone JA 7-2268,
Belleville, Kans.

CASH IN NOW!

AT YOUR FARMHAND DEALER MONEY-MAKING FARMHAND® FALL HARVEST OF VALUES



2 FREE OFFERS—When you buy any model—"20-ways-new"—Farmhand Feedmaster portable grinder-mixer.

- 1 With the purchase of any new model Feedmaster you will receive—FREE—a magnet attachment worth from \$60 to \$100. (This valuable accessory is just the ticket for keeping stray bits of metal out of your ground feed. Protects your grinder-mixer and your livestock, too.)
- 2 And to sweeten the deal—If you trade in a used grinder-mixer (Farmhand or other model), Farmhand will send you a check for an extra \$25.

OFFER good until January 25, 1969. This money saving offer is just the start. Because when you put a Feedmaster to work in your feeding operation—you'll find it's a grinder-mixer that's second-to-none in the industry.



Farmhand Feedmaster Model F-810 for your feeding operation.

• "20-ways-new"—That's right —20 new Feedmaster design improvements make your feed operation faster, more efficient, more profitable.

• 4 models to choose from—102 cu. ft. capacity F-810 (drop feeder) and F-820 (plain table) and the big 142 cu. ft. capacity F-85 (drop feeder) and F-86 (combination bale table and grain hopper.) There's one just right

Come in today and get all the details on this great money-saving Feedmaster offer. You won't go wrong with a Feedmaster.

SEE YOUR FARMHAND DEALER:

Jorden Implement Co.
Abilene, Kansas

Buchman Farm Supply
Alta Vista, Kansas

Bowman Implement
Junction City, Kansas

Kuhn Truck & Tractor, Inc.
Lawrence, Kansas

Valley Equipment Co., Inc.
Lindsborg, Kansas

Marion Machinery Co.
Marion, Kansas

Chapman Implement Co.
Minneapolis, Kansas

Osage Farm Equipment Co.
Osage City, Kansas

Salina Farm Supply
Salina, Kansas

Pioneer Service & Sales
Herington, Kansas

Cloud County Livestock

Commission Company

Concordia, Kansas

Sale Every Saturday



Gail Garton, Concordia
243-1181

All classes of stock were selling fully steady; butcher hogs were selling fully steady and in some instances 25¢ higher. We had another good run of feeder pigs with prices steady.

If you have livestock that you are going to sell, consider The Cloud County Livestock Commission Co. as the place to sell. Each customer is treated equally and fairly. All consignments are sold in the order they are unloaded. Our sale moves rapidly so that shrink will be held to a minimum for each consignor.

Give us a try, we'll do our best to each customer. We have a nice sale planned for Saturday. If you

are looking for stock, come in and buy the auction way.

The following are some of the sales made this past Saturday:

STOCKER & FEEDER STEERS
10 mixed steers 844 @ 26.00
4 whiteface steers 585 @ 29.00
7 whiteface steers 700 @ 27.80
6 whiteface steers 695 @ 27.65
2 whiteface steers 360 @ 33.25
8 holstein steers 840 @ 22.15
14 mixed steers 887 @ 26.00
7 black steers 740 @ 27.00
4 whiteface steers 800 @ 27.25
9 whiteface steers 865 @ 26.00
11 whiteface steers 401 @ 31.00

STOCKER & FEEDER HEIFERS
9 mixed heifers 870 @ 24.50
6 black heifers 610 @ 25.30
3 whiteface heifers 620 @ 25.60
7 whiteface heifers 730 @ 25.20
5 whiteface heifers 370 @ 26.30
8 whiteface heifers 417 @ 25.70
6 black heifers 540 @ 26.10
4 whiteface heifers 560 @ 25.90
6 whiteface heifers 620 @ 25.20

COWS
We have 4 good cow buyers and can sure get a top market for your good butcher cows.
7 whiteface cows 908 @ 17.05
3 black cows 900 @ 18.80
2 black cows 1040 @ 17.00
2 whiteface cows 1000 @ 16.40
10 black cows @203.00

30 black cows @226.00
2 whiteface cows 1260 @ 17.00
BULLS
1 black bull 1205 @ 22.70

HOGS
9 weaning pigs @ 15.50
10 feeder pigs @ 18.25
12 feeder pigs @ 18.75
40 feeder pigs @ 16.00
18 weaning pigs @ 14.25
28 feeder pigs @ 17.25
21 feeder pigs @ 16.70
24 butchers 250 @ 18.00
23 butchers 210 @ 18.25
6 butchers 230 @ 18.10
9 butchers 218 @ 17.90
13 butchers 220 @ 17.75
3 sows 320 @ 15.20

Leo Rauch, Clay Center, 632-3092

Radio KNCK '1390' 6:45 T. T. S.

J.M. "Matt" Davis, Delphos 623-4543

G&G Calendar

- Dec. 10 — Farmland auction north of Canton, Kans., Julia S. Johnson estate. Pete Goering, realtor; Ed Reimer, auctioneer & realtor.
- Dec. 10 — Tractors and farm machinery in Medford, Okla., Ray Divelbiss & Sons Ins., John Deere Dealer. Auctions Hagel Auction Co.
- Dec. 10 — Sell-out of all well drilling equipment south of Manhattan, Kans., A. O. Caylor Drilling Co. Auction. Don Roche.
- Dec. 11 — Lasater Chevrolet auction in Eskridge, Kans. Auction Jim Kirkemunde.
- Dec. 12 — Improved farm north of Hanover, Kans., Harold Besack. Auctions Schultis & Son.
- Dec. 12 — Farmland and machinery west of Jamestown, Kansas, Eudyne Reames. Auctions Schau and Siegel.
- Dec. 12-13-14 — Kansas Angus Futurity show & sale in Hutchinson, Bob Towne, Kansas Angus Assn., sale mgr.
- Dec. 14 — Sale of miscellaneous items east edge of Abilene, Ks. Henry Heer. Auctions Carl and Wm. Schnell.
- Dec. 14 — Farmland in Pottawatomie county, Kans., Theresa Fagan estate, Wayne M. Stallard, admin. Auctions Armon Bosse, real estate broker; and Marvin Cottrell, salesman.
- Dec. 14 — Cars in Salina, Ks., Dale Wrecker Service. Auctions Frank Harz and Bob Perry.
- Dec. 14 — Marshall County Hereford Assn. sale in Marysville, Kans., Arlyn Scheller, sec.-treas.
- Dec. 15 — Farmland auction by sealed bids, Randolph, Kans., bids to Ivan Isaacson.
- Dec. 16 — Dairy cow sale north of Clay Center, Kans., Donald Slingsby. Auction Foster Kretz.
- Dec. 16 — Farm sale northeast of Cuba, Kans., Wesley and Grace Huncovsky. Auction Eugene Waring.
- Dec. 16 — Vic Roth horned Hereford dispersion in Natoma, Kansas.
- Dec. 18 — Holstein milking herd dispersal southwest of Alta Vista Kans., Mr. & Mrs. Warren L. Anderson. Auction Jim Kirkemunde.
- Dec. 20 — First production sale of Herefords, sale to be held in Beloit, Kans., Ray O. Smith of Longford, Kans. Auction George Morse.
- Dec. 20 — Yorkshire hog dispersal southeast of Clay Center, Kans., Orville Hughes. Auction Foster Kretz.
- Dec. 21 — Farm sale north of Enterprise, Kans., Mrs. Paul Glatt. Auctions Carl and Wm. Schnell.
- Jan. 4 — Annual January bull & cow sale in Green City, Mo.
- Jan. 18 — Farm sale with cattle west of Marion, Kans., Leland Siefert. Auctions Wm. and Carl Schnell.
- Jan. 21, 1969 — Annual Rebenstorf Hereford production sale, Sylvan Grove, Kans., Elmer Rebenstorf.
- Jan. 22 — Farm sale south of Manhattan, Kansas, Mr. & Mrs. Frank Werner. Auction Lawrence Welter.
- Jan. 22 — Hinkhouse Polled Hereford sale in Plainville, sale mgr. Vic Roth.

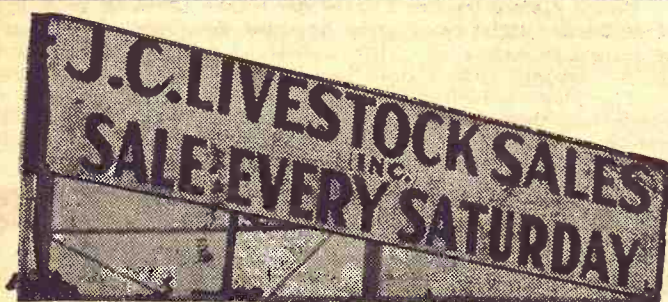

HOGS START AT 11:00 A.M. CATTLE AT 1:00 P.M.

We had a real good active sale all the way through last week. We had the most consignors for livestock we have ever had since we started up, so one can be sure that both the cattle and the hog markets were very active. We also had an extra large number of buyers at our sale who came from local areas as well as out of state. Below is a partial listing of our sale:

STEER CALVES		
1 whif steer	360 @	31.75
3 black steers	305 @	31.75
23 whif steers	455 @	30.90
5 blkwhif str	475 @	30.60
12 whif steers	400 @	30.60
6 whif steers	485 @	30.50
7 black steers	475 @	30.50
5 blkwhif str	480 @	30.30
3 black steers	490 @	30.20
17 whif steers	515 @	29.90
3 char. bulls	425 @	29.25

HEIFER CALVES		
2 whif hfrs	355 @	26.50
10 whif hfrs	470 @	26.35
11 black hfrs	490 @	26.35
15 black hfrs	445 @	25.80
7 black hfrs	490 @	26.00
13 whif hfrs	580 @	25.50
15 whif hfrs	500 @	25.50
30 blk&w hfrs	580 @	24.70
10 whif hfrs	575 @	25.20

FEEDER CATTLE		
10 blk&w str	885 @	26.50

30 whif steers	950 @	26.50
1 black steer	865 @	26.10
4 black steers	765 @	26.10
41 whif steers	1050 @	25.70
5 whif steers	735 @	25.30

HOGS		
6 spt butchers	223 @	18.10
19 mixed	225 @	18.05
15 mixed	236 @	17.90
15 hamp	213 @	17.85
64 mixed	226 @	17.85
19 mixed	197 @	17.85
21 mixed	227 @	17.80
73 mixed	226 @	17.75
47 mixed	231 @	17.75

SOWS		
1 white sow	265 @	15.60
11 black sows	365 @	15.30
1 white sow	350 @	15.10
5 white sows	450 @	15.00
1 hamp sow	395 @	14.60

The cow market was real active this week. We sold good cows from \$16.50 to 18.00. Other cows sold from 14.00 to 16.00, with a few heiferette cows selling from 18.00 to 23.00.

Little pigs and shoats were selling a little lower this past week. The good pigs from 60 lbs. and up were selling from 15.50 to 18.50; smaller pigs sold from 14.00 to 15.50, and a few real small pigs sold from 10.00 to 14.00.

LICENSED AND BONDED
BARN PH. JUNCTION CITY 238-1471
If you have livestock to appraise, call:

VERN LANGVARDT, Manager, 238-8211, Junction City
HOWARD LANGVARDT, Auctioneer, 238-8212, Junction City
HERB NEUMEYER, White City, Phone 349-2863

- Jan. 23-24-25 — American Yorkshire Club show and sale in Arkansas City, Kans., sale Jan. 25. Wilbur F. Prager, sec.-treas.
- Jan. 25 — Farm sale north of Paxico, Kans., Rein Breymeyer. Auction Lawrence Welter.
- Feb. 1 — B.F.Y. bred gilt sale in Emporia, Kans., Jim Year-out.
- Feb. 1, 1969 — Duroc sale and annual 4-H & FFA contest in Smith Center, Kans. Albrecht and Popp.
- Feb. 4 — Farm sale north of Emporia, Kans., C. E. Gaston. Auctions Jim Barr and J. H. Hind.
- Feb. 5 — Farm sale east of Elmo, Floyd Beemer. Auction Foster Kretz.
- Feb. 7 — Farm sale northwest of Blue Rapids. Paul Miller. Roche & Raleigh Breeding, auctions.
- Feb. 8 — Seventh annual Polled Hereford production sale Valley Hereford Farm, Goff, Kans., Carl J. Funk.
- Mar. 8 — Blue Valley Hereford Assn. sale in Fairbury, Nebr., Don Banahan, Steele City, Nebr., sale mgr.
- Mar. 27 — Northeast Kansas Angus Assn. sale in Horton, George Hook, Morrill, Ks., sale mgr.

Store Milk Prices Higher Elsewhere

Prices on milk in the larger towns of the G&G area are more favorable for the consumer than they are in many other cities in the U.S.

Prices of 49 cents a half gallon on private label and 51 cents on name brands are common in the more competitive towns in the G&G area. In a place or two the price may be down as low as 47 cents.

Prices in Tulsa last week were 57 cents and 63 cents; in Houston 62 cents; Louisville 52 cents; St. Louis 55 and 57 cents; and Jacksonville, Fla., 65 cents.

Prices to farmers in these areas are about the same as they are in the G&G area.

Not all of the G&G area, however, shares in half-gallon milk prices at the 50-cent level. Prices west of Salina generally tend to get higher, and milk prices are highest in the state in the southwest, where 57 to 60 cents per gallon are not uncommon.

PRATT FEEDLOT TO 30,000-HEAD CAPACITY

Pratt Feedlot Inc. will increase its capacity from 20,000 head to 30,000 head on feed at one time, says Robert Farmer, president of the corporation. Farmer says the feedlot has already been responsible for a 25 cent a hundredweight premium on feed grains paid in the area. The Pratt Feedlot is on concrete runways of a onetime air base here.

AMA Pressure To Enforce Antibias

The American Medical Association has set up a system of enforcing an antidiscrimination rule which prohibits denial of membership to Negro doctors. In the past, the AMA has gone on record against discrimination but it had never set up a system to enforce the stand among member state and county medical societies.

Every Friday 6:30 pm

Furniture, appliances, and all types of miscellaneous items. Consignments will be accepted from 10:00 a.m. till 6:00 p.m. Monday thru Friday.

We Sell Anything Of Value
C & M AUCTION CO.
117 E. 6th Phone CE 8-8314
JUNCTION CITY, KANSAS

Under the plan, a state society can be censured or — in the case of repeated violations — even removed from the AMA.

Because medical society membership is often a prerequisite to "house privileges" — the right to practice in a hospital — the Negro physicians often weren't able to admit their patients to a local hospital.

Tibbs Movie At Council Grove

One of the first showings of a documentary movie of a wild horse roundup, "Born To Buck," will be shown in the G&G area at Council Grove this week, starting Wednesday.

Sam Curry, owner of the Ritz theatre at Council Grove, says that Casey Tibbs, a producer-director of the movie, is well known in the area as a onetime performer at the Strong City rodeo and a friend of Ken Roberts of Strong City and Gerald Roberts of Abilene, brothers who were onetime star performers on the rodeo circuit.

Twice winner of the all-around cowboy title, Tibbs retired from rodeo in 1959 and turned to the entertainment field. This is his first movie. It is narrated by Henry Fonda and Rex Allen.

Holstein Assn. Cites Area Youth

The Kansas Holstein Breeders Association has recognized Keith Olson of Alta Vista and Kathy Leavitt of Mound City for state 4-H boy and girl honors. Keith is the son of Mr. and Mrs. Herb Olson. Mr. and Mrs. Wal-

lace Leavitt are Kathy's District honors went to Bruce Wilmet, Elk County; Teryl Wilmet, Elk County; Kathy Leavitt, Linn; Robert McCormick, Smith; Karen Carlson, Republic; Mike Schwinn, Jefferson; Linda Koch, Shawnee; Richard Heersche, Sedgewick; Cheryl White, Chautauque; Keith Olson, Morris; Margy Jones, Chase; Mary Lou Burkhart, Edwards; Arthur Dirks, Ford; Diane DeWerff, Barton; Don DeWerff, Barton.

Sales Down On Small Machines

For many years, have been buying bigger tractors and other machines.

The Farm and Equipment Institute, an association, notes that combines costing under \$10,000 were down in the September period of year, while sales on those over \$11,000 were up abruptly.

Also, sales were down on row, 3-row and 4-row pickers but they were up on row pickers.

If other harvester sales also were listed on a capacity basis, the larger also would show a sales decline while the smaller units register a decline, the institute said.

SERVICEABLE BULL WITH WEIGHT RECORD
Priced . . . \$300 to \$350

GRANT POOLE
MANHATTAN, KANS.

Located 4 mi. south of I-44 intersection, 2 mi. west of Dowell Creek Rd. Ph. PR 4-1411

The No. 1 Hog Market In Kansas

WASHINGTON SALES CO.

TRY US SOON
HOGS every TUESDAY
CATTLE every WEDNESDAY

YOU GET ACTION
AT THE WASHINGTON AUCTION

Barn Phone EA 5-2266 Residence EA 5-2283
Washington, Kans.

Ronald Rice Motors, Inc.

CHEVROLET OLDSMOBILE CADILLAC
North Kansas' Largest Volume Dealer
NW 2nd Phone CO 3-4000 ABILENE, KANS.

EVERY USED CAR LIKE A CHRISTMAS GIFT

You'll find a surprisingly low price on the OK Used Cars on Ronald Rice Motors lots. And with the end of the year just around the corner, you can be sure we're in a trading mood. Here are a few real prizes, and many more to choose from:

- 1968 DATSUN 4 door wagon 510 Series, radio, heater, 4 speed, 10,000 miles, like new
- 1968 OLDSMOBILE 88 4 door Radio, heater, automatic transmission, power steering and brakes, air conditioner.
- 1968 OLDSMOBILE 88, 4 door Radio, heater, automatic transmission, power steering and brakes, electric seats and windows, factory air, 20,000 miles.
- 1967 Volkswagen Camptmobile Radio, heater, 4-speed, with all the camping equipment.
- 1967 OLDSMOBILE Cutlass Supreme, 4 door hardtop Radio, heater, automatic transmission, power steering and brakes, factory air.
- 1967 CHEVROLET Bel Air 4 door Radio, heater, stick shift, power steering, double shock absorbers.
- 1966 CHEVY II Nova, Super Sport Hardtop, white with vinyl top, radio, heater, 4 speed.
- 1966 CADILLAC Sedan deVille, 4-door hardtop Fully loaded, real clean.

Open Evenings Till 9 p.m.
Sundays 1 to 5 p.m.



Big Job

Paul Riordan, Abilene, is manager of the Clemence feedlot west of there. Twelve full-time men work with Riordan to care for more than 6000 head of cattle.

Japan Getting With Canadian Wheat Too

Japan has suspended purchases of far northern, low grade wheat from Canada because it

has received a rain-damaged shipment, the Japanese food agency said.

The agency said the suspension applies only to low grade wheat which is used largely for producing livestock feed, and which accounts for about 15 per cent of Japan's wheat imports from Canada.

The rain-damaged shipment

was received in the latter part of November. It was described as a 13,000 ton shipment of Manitoba Number 4 wheat.

The move follows the recent suspension of purchases of virtually all grades of U.S. wheat for a similar reason. The suspensions have led to an increase in Japan's wheat purchases from Australia.

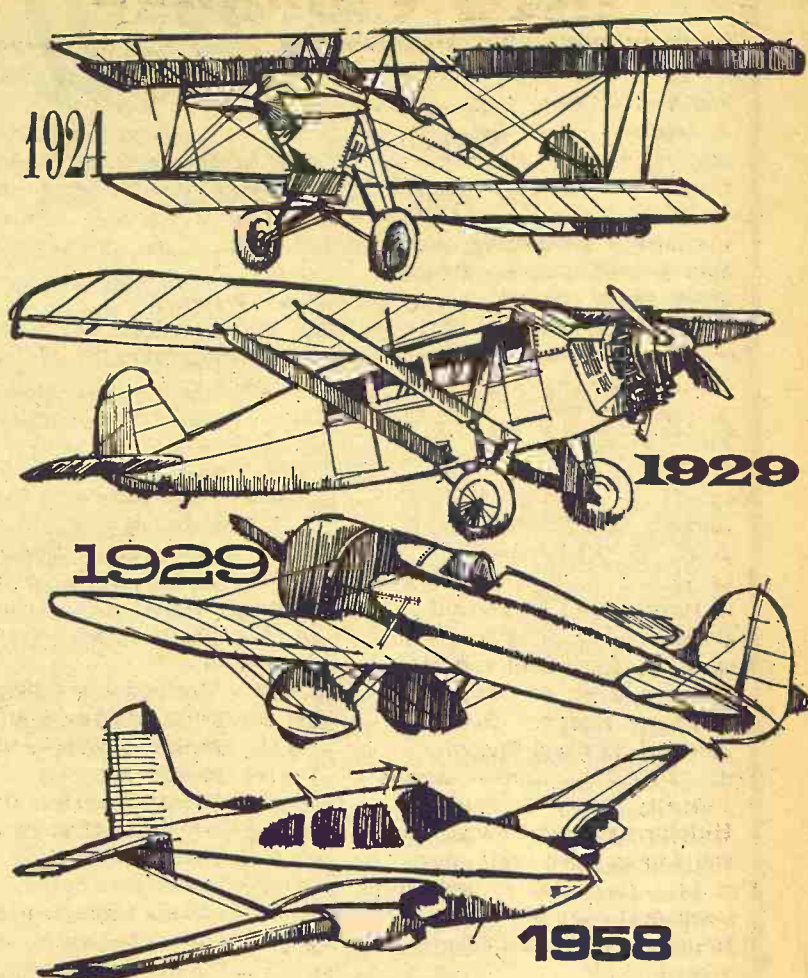

Beech Travel Air Off Production Line

One of the most famous private planes produced, the Travel Air, has been taken off the production line at the Beech Aircraft plant at Wichita. The name has been used for over 40 years, since 1958 as the light twin pictured at bottom.

Travel Air was used in a company name of a firm founded by Walter Beech, Lloyd Stearman and Clyde Cessna in Wichita in 1924. It was the first mass-produced aircraft in the U.S. with a welded steel fuselage.

Later a monoplane billed as the "limousine of the air" also used the Travel Air name. A model R version of the Travel Air was the first civilian plane to defeat military aircraft in speed competition in 1929. The average speed in a 50-mile race was 195 miles per hour.

Beech picked up the Travel Air name again in 1958, building a 4 or 5-place light twin with the same fuselage configuration as the famed Bonanza but with a straight tail similar to the Beech military trainer rather than the familiar V-tail of the Bonanza.

The plane sold for under \$50,000 most of the years it was in production, though the last models cost \$53,500. In all 719 units were produced, before Beech took it off the line because a larger, racier model, the B55 Baron, markedly outsold it.

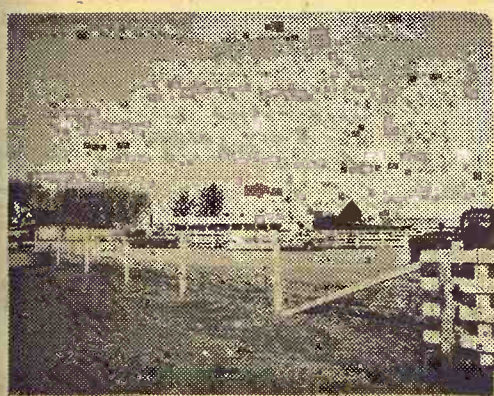

Reynolds Sale Barn

ABILENE, KANS.

Selling Every

FRIDAY

Starts 1:00 p.m.

Consignors from local and surrounding counties brought in a big run of livestock last Friday. Many good buyers paid strong to higher prices for all classes.

BULLS

3	-----	660 @	24.80
1	-----	585 @	26.50
1	-----	530 @	27.90
1	-----	785 @	23.60
1	-----	975 @	21.70
1	-----	1480 @	20.95

COWS

1	holstein cow	-1220 @	17.80
1	holstein cow	-1240 @	17.45
1	holstein cow	-1250 @	17.00
1	cow	-----	1150 @ 17.35
1	cow	-----	1095 @ 17.35
1	holstein cow	-1510 @	17.60
1	holstein cow	-1340 @	17.30
1	holstein cow	-1330 @	17.30
2	cows	-----	1130 @ 17.20
1	cow	-----	1360 @ 16.60
5	wet hftettes	-----	-790 @ 22.00
10	bwf hfrs/clvs	-----	@ 240.00

STOCKER & FEEDER STEERS

36	black steers	-418 @	32.25
18	whif steers	-----	-478 @ 31.75
19	whif steers	-----	-540 @ 29.10
13	shthrn steers	-498 @	31.30
41	b & bwf str	-464 @	30.40
52	whif steers	-----	-621 @ 28.90
16	b & bwf str	-607 @	28.75
15	black steers	-672 @	27.60
16	black steers	-615 @	28.25
9	whif steers	-----	-617 @ 28.35
2	shthrn steers	-620 @	28.10
2	black steers	-605 @	29.10
1	whif steer	-----	-910 @ 26.90

2	whif steers	-----	-915 @ 26.50
4	whif steers	-----	-747 @ 26.90
5	bwf steers	-----	-618 @ 27.40
6	holstein str	-----	-962 @ 22.15
16	bwf steers	-----	-404 @ 31.10
15	b & bwf str	-----	-691 @ 27.05
6	whif steers	-----	-608 @ 26.60
3	shthrn steers	-----	-690 @ 27.60

STOCKER & FEEDER HEIFERS

5	whif heifs	-----	-398 @ 27.80
20	black hfrs	-----	-379 @ 27.50
12	black heifs	-----	-432 @ 26.80
5	black hfrs	-----	-376 @ 27.00
6	whif hfrs	-----	-310 @ 27.10
17	mix hfrs	-----	-481 @ 25.60
29	whif hfrs	-----	-713 @ 25.65
4	whif hfrs	-----	-757 @ 25.40
9	blkwhif hfrs	-----	-633 @ 25.95
17	whif hfrs	-----	-601 @ 25.60
10	whif hfrs	-----	-686 @ 25.60
34	whif hfrs	-----	-625 @ 26.45
45	whif hfrs	-----	-658 @ 26.75

PIGS

44	pigs	-----	@ 17.75ea.
40	pigs	-----	@ 14.75ea.
20	pigs	-----	@ 12.00ea.
40	pigs	-----	@ 15.50ea.

ALREADY LISTED FOR FRIDAY, DECEMBER 13

- 75 choice native whif and angus steer & hfr clvs, 400 to 500 lbs.
- 105 choice wf angus feeder hfrs, 650 to 700 lbs.
- 48 choice whif and angus steers, 500 to 600 lbs.
- 65 whif and angus feeder steers, 700 to 800 lbs.
- 90 whif and angus steers, 450 to 500 lbs.

YARDMEN ON DUTY 24 HOURS A DAY

CALL DUDE REYNOLDS COLLECT

For information, requests for appraisals at no obligation, or inquiries regarding coming sales, call me at any time, day or night.

CO 3-3394

DUDE REYNOLDS Abilene, Kans.

Bring your cattle in at any time day or night; we'll handle them for you at your request.

Sale Every Thursday

Hogs 11:30 a.m.

Cattle 1 p.m.

We had a very big run of both hogs and cattle at our sale Thursday after the Thansgiving Holiday. Cattle prices were steady to strong on all classes and in very good demand. We had an extreme top on butcher hogs of \$18.40 with the bulk going for \$17.85 to \$18.00.

The following is a sampling of our consignments:

FAT CATTLE AND FEEDERS

11	whiteface steers	541 @	28.80
8	whiteface steers	553 @	28.70
10	black steers	535 @	28.45
6	whiteface steers	525 @	27.90
8	black & b whifc str	600 @	27.75
31	mixed whifc str	728 @	27.25
3	black steers	673 @	26.90
9	mix whifc steers	805 @	26.45
4	whiteface heifers	506 @	26.10
3	red heifers	540 @	24.10
4	whiteface heifers	560 @	23.80
1	holstein steer	1100 @	23.80
10	holstein steers	670 @	22.90

COWS

4	black cows	985 @	17.55
8	whiteface cows	1123 @	17.50
1	holstein cow	1260 @	17.40
1	guernsy cow	1010 @	17.00

BULLS

1	black bull	1340 @	21.10
1	whiteface bull	1140 @	20.70

BULL & STEER CALVES

1	char. whifc bull cv	185 @	36.00
---	---------------------	-------	-------

HEIFER CALVES

5	whiteface heifers	444 @	26.75
27	whiteface heifers	420 @	26.25
2	black heifers	378 @	26.00
16	black heifers	500 @	25.20
2	black heifers	500 @	24.70
7	whiteface heifers	500 @	24.40

HOGS & PIGS

16	mixed fats	229 @	18.40
8	red fats	231 @	18.20
1	red sow	295 @	15.60
6	white sows	342 @	15.35
5	mixed sows	444 @	14.60
1	bred gilt	385 @	15.30
1	red boar	@	65.00
1	white boar	455 @	9.70
1	ham - boar	610 @	9.10
9	mixed feeders	154 @	16.50
7	white feeders	166 @	16.30
4	white feeders	115 @	15.50
6	hamp pigs	@	18.00
12	white pigs	@	14.75
30	mixed pigs	@	12.75
26	mixed pigs	@	11.00
18	mixed pigs	@	9.25

RALEIGH BREEDING, MANAGER

barn 562-3671; home 562-3547

Auctioneer: Larry Lagasse, Ph. Concordia, Kans. CH 3-1714

Marysville

LIVESTOCK & COMMISSION CO.
MARYSVILLE, KANSAS

Sell At St. Marys

Sell Or Buy Cattle & Hogs. By Auction Tuesdays

We had a good active market this week on 1372 cattle. Stocker & feeder steers and heifers were selling 50¢ to 75¢ higher. Killing cows were 50¢ to \$1 higher.

STOCKER & FEEDER STEERS

28 blk whiface steers	595 @ 29.40
4 black steers	637 @ 28.00
3 whiteface steers	561 @ 27.60
60 whiteface steers	713 @ 27.55
51 mixed steers	644 @ 27.50
4 whiteface steers	580 @ 27.35
46 whiteface steers	672 @ 27.20
40 whiteface steers	762 @ 27.15
9 blk & blk whifc str	717 @ 27.00
80 mixed steers	937 @ 26.85
38 black steers	800 @ 26.85
39 mixed steers	777 @ 26.80
25 black whiteface str	828 @ 26.75
33 mixed steers	939 @ 26.75
2 mixed steers	587 @ 26.50
32 mixed steers	872 @ 26.50
4 mixed steers	608 @ 26.50
28 mixed steers	887 @ 26.30
8 mixed steers	826 @ 26.30
56 mixed steers	922 @ 26.30
5 white	783 @ 26.05
4 mixed steers	690 @ 25.60
2 blk whiteface str	640 @ 25.70
3 black steers	800 @ 25.60
2 black steers	1060 @ 25.60
4 black steers	726 @ 25.50
2 black whiteface str	677 @ 25.40
8 mixed steers	935 @ 22.10

STEER CALVES

2 black steers	302 @ 32.50
10 blk whiteface steers	307 @ 31.90
3 black steer calves	410 @ 31.70
3 blk & bwhifc str cvs	473 @ 31.50
4 blk & bwhifc str cvs	366 @ 31.40
7 black steer calves	334 @ 31.20
1 whiteface steer cvs	335 @ 31.00
1 black steer calf	400 @ 30.75
2 black steer calves	415 @ 30.60
4 blk & bwhifc str cvs	483 @ 30.40
3 black steer calves	481 @ 30.30

15 blk & bwhifc str	411 @ 30.10
2 black steer calves	192 @ 30.00
10 black steer calves	508 @ 30.00
9 whiteface steer cvs	451 @ 30.00
1 whiteface steer calf	360 @ 30.00
3 black steer calves	531 @ 29.40
4 black steer calves	466 @ 29.40
4 whiteface bulls	416 @ 29.25
3 whiteface steer	388 @ 29.10
6 mix str & bull cvs	423 @ 28.90
4 whiteface steer cvs	513 @ 28.40
2 black steer calves	492 @ 28.10
6 whiteface steer cvs	468 @ 28.10
4 mixed steer calves	507 @ 28.00
3 whiteface str cvs	535 @ 27.90

STOCKER & FEEDER

5 blk & bwf heifers	580 @ 25.80
53 mixed heifers	585 @ 25.80
16 mixed heifers	602 @ 25.80
31 mixed heifers	654 @ 25.65
1 blue roan heifer	595 @ 25.50
3 black heifers	566 @ 25.10
1 whiteface heifer	600 @ 25.10
1 black whiteface hfr	625 @ 25.10
2 black heifers	585 @ 25.00
1 whiteface heifers	600 @ 24.80
4 mixed heifers	755 @ 24.60
1 char. heifer	775 @ 24.40
1 black whifc heifer	665 @ 23.70
1 red heifer	985 @ 23.70
6 black heifers	876 @ 23.60
3 black heifer	881 @ 23.50
3 whiteface heifers	830 @ 23.10

3 black & bwhifc hfrs	700 @ 22.40
2 black heifers	722 @ 22.00
1 black heifer	845 @ 21.90
1 black heifer	700 @ 21.40
1 whiteface heifer	830 @ 20.00

HEIFER CALVES

1 whiteface heifer	225 @ 31.00
1 black heifer	180 @ 29.25
1 black whifc heifer	195 @ 29.00
11 blk & bwf heifers	355 @ 27.00
16 black heifers	465 @ 26.70
4 black & bwf heifers	360 @ 26.50
14 black & bwf hfrs	498 @ 26.30
2 black heifers	355 @ 26.30
3 black heifers	443 @ 26.10
5 whiteface heifers	472 @ 26.10
4 black & red heifers	351 @ 26.00
5 black & bwf heifers	392 @ 26.00
2 black whifc hfrs	422 @ 26.00
7 whiteface heifers	465 @ 25.90
4 black whiteface hfrs	404 @ 25.90
4 black heifers	508 @ 25.90
4 black whifc heifers	476 @ 25.90
4 whiteface heifers	472 @ 25.85
4 black & bwhifc hfrs	304 @ 25.80
53 mixed heifers	535 @ 25.80
5 whiteface heifers	426 @ 25.80
2 black whiteface hfrs	400 @ 25.80
2 whiteface heifers	455 @ 25.60
2 black heifers	471 @ 25.50
6 black & blk whifc hfrs	498 @ 25.40
3 whiteface heifers	506 @ 25.10

4 black heifers
3 whiteface heifers

COWS

1 black cow	1095 @
1 black cow	1030 @
1 whiteface cow	1120 @
1 whiteface cow	1080 @
1 whiteface cow	900 @
1 whiteface cow	920 @
4 whiteface cows	936 @
2 whiteface cows	1132 @
4 whiteface cows	1040 @
1 black cow	1055 @
1 whiteface cow	1015 @
1 black cow	1010 @
1 char. cow	1350 @
1 brown swiss cow	1390 @
1 whiteface cow	1345 @
1 whiteface cow	790 @
1 whiteface cow	1280 @
1 roan cow	1215 @
1 shorthorn cow	950 @
2 whiteface cows	1250 @
1 roan cow	1030 @
4 whiteface cows	966 @
2 whiteface cows	955 @
2 shorthorn cows	840 @
1 whiteface cow	1340 @
11 whifc cows/calves	
4 black cows/calves	
1 whiteface cow/calf	
5 whiteface cows	
21 whiteface cows	
14 whiteface cows	
14 whiteface cows	
5 black & bwhifc cows	
8 black cows	

FOR INFORMATION OR ESTIMATES:

REZAC BARN	St. Marys 437-2999
DELAINE REZAC	St. Marys 437-6266
ELMER IMTHURN	Maple Hill MI 3-2440
PAUL KRAMER	St. Marys 437-2993

Auctioneers: Lawrence Welter, Gene Toby & Dennis Rezac



LIVESTOCK COMMISSION COMPANY

St. Marys, Kansas

CERTIFIED MARKET

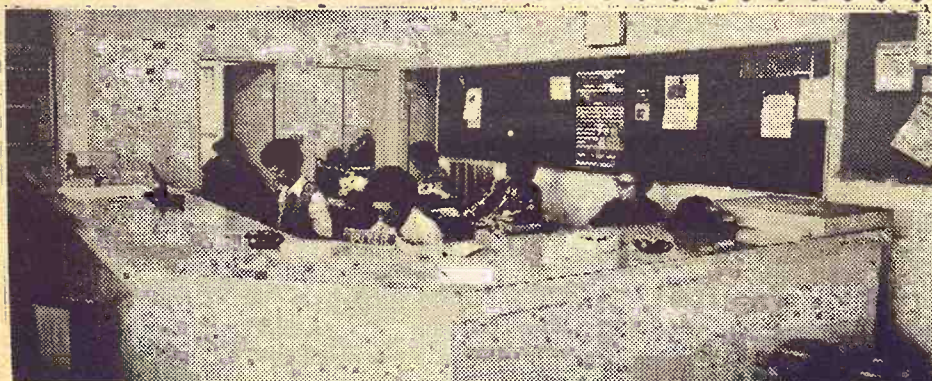

Receipts for the week totaled 3067 cattle and 596 hogs. Fat hog top was \$18.20 and all classes of cattle selling higher with a very broad demand for all kinds and classes.

CATTLE

46 whiteface heifers, Dickinson Co.	777 @ 25.30
28 mixed steers, Dickinson Co.	932 @ 26.25
15 whiteface heifers, Marion Co.	577 @ 25.30
28 whiteface steers, Ellsworth Co.	676 @ 27.55
35 whiteface steers, Ellsworth Co.	751 @ 27.20
77 whiteface steers, Marion Co.	777 @ 26.85
11 black whiteface steers, Ottawa Co.	520 @ 29.80
21 black whiteface heifers, Ottawa Co.	457 @ 27.00
5 black whiteface steers, Lincoln Co.	419 @ 31.80
9 black whiteface heifers, Lincoln Co.	402 @ 26.95
8 whiteface steers, McPherson Co.	521 @ 29.95
3 whiteface steers, McPherson Co.	371 @ 33.60
45 whiteface steers, Saline Co.	735 @ 27.35
28 whiteface steers, Saline Co.	810 @ 26.70
91 whiteface steers, Saline Co.	790 @ 27.25
13 whiteface steers, McPherson Co.	837 @ 26.50
11 whiteface steers, Ottawa Co.	441 @ 32.50
10 whiteface heifers, Ottawa Co.	417 @ 28.25
31 whiteface steers, Marion Co.	736 @ 27.40
23 whiteface steers, Marion Co.	745 @ 26.90
42 black whiteface steers, Dick. Co.	766 @ 27.20
42 whiteface steers, Chase Co.	690 @ 27.45
39 whiteface steers, Chase Co.	806 @ 26.60
104 black whiteface hfrs, Ellsworth	723 @ 26.05
49 mixed steers, McPherson Co.	745 @ 27.00
10 mixed steers, McPherson Co.	834 @ 24.90
13 whiteface steers, Dickinson Co.	538 @ 29.90
5 whiteface steers, Saline Co.	718 @ 26.80
49 black whifc hfrs, McPherson Co.	781 @ 25.50
55 whiteface heifers, McPherson Co.	782 @ 25.65
7 whiteface steers, McPherson Co.	580 @ 29.50
5 black steers, Ottawa Co.	438 @ 31.10
9 whifc cows/cvs, McPherson Co.	@ 226.00
14 whiteface cows, McPherson Co.	@ 186.00
9 mixed steers, Morris Co.	922 @ 26.30

15 black heifers, Morris Co.	683 @ 25.05
2 whiteface steers, Saline Co.	397 @ 31.80
7 whiteface heifers, Saline Co.	459 @ 26.30
21 blk whiteface heifers, McPherson	625 @ 25.80
9 black steers, Morris Co.	567 @ 29.10
8 black heifers, Morris Co.	579 @ 25.50
12 whiteface steers, McPherson Co.	816 @ 26.75
5 whiteface steers, Dickinson Co.	734 @ 27.30
39 black whiteface hfrs, McPhers. Co.	708 @ 25.30
8 black whiteface hfrs, Dickinson Co.	685 @ 25.80
1 char. bull, Lincoln Co.	1775 @ 24.00
1 holstein cow, Ellsworth Co.	1235 @ 17.40
1 holstein cow, Saline Co.	1030 @ 17.10
1 holstein cow, Lincoln Co.	1365 @ 17.80
1 whiteface bull, Ottawa Co.	@ 290.00
1 whiteface bull, Ellsworth Co.	1595 @ 21.30
1 holstein bull, Saline Co.	@ 295.00
1 whiteface cow, Saline Co.	925 @ 19.25
6 whiteface cows/cvs, Saline Co.	@ 207.00
4 holstein steers, Dickinson Co.	535 @ 23.90
20 whiteface heifers, Saline Co.	400 @ 27.05
1 holstein cow, Saline Co.	1285 @ 17.90
1 black cow, McPherson Co.	1045 @ 18.10
1 char. cow, Ellsworth Co.	1045 @ 18.80

1 black heifer, Ellsworth Co.	330 @ 24.10
3 whiteface steers, Ellsworth Co.	398 @ 31.50

HOGS

8 spotted hogs, Dickinson Co.	200 @ 14.50
10 mixed hogs, Dickinson Co.	225 @ 17.50
7 white hogs, Ottawa Co.	221 @ 13.50
9 mixed hogs, Clay Co.	222 @ 13.50
5 hamp hogs, Ellsworth Co.	230 @ 13.50
24 mixed hogs, Russell Co.	220 @ 12.50
24 white hogs, Dickinson Co.	225 @ 13.50
4 mixed hogs, Marian Co.	315 @ 13.50
9 mixed hogs, Ottawa Co.	217 @ 13.50
1 white boar, Clay Co.	620 @ 3.70
7 mixed sows, Ottawa Co.	378 @ 14.50
2 white sows, Ellsworth Co.	425 @ 14.50
4 mixed sows, Saline Co.	276 @ 13.50
1 white boar, Saline Co.	195 @ 13.50
7 mixed pigs, Dickinson Co.	@ 13.50
10 mixed pigs, Lincoln Co.	@ 13.50
21 white pigs, Ellsworth Co.	@ 13.50
7 mixed pigs, Dickinson Co.	@ 13.50
21 white pigs, Lincoln Co.	@ 13.50
4 hamp pigs, Ottawa Co.	@ 13.50

FOR INFORMATION OR ESTIMATES:

LAURENCE CLEMENCE	Abilene	Phone CO 3-3091
MERRILL CHRISTIANSEN	Durham	Phone 732-3371
BOB MUIR	Salina	Phone TA 3-2963

MARKET REPORTS
Radio Station KSAL, Salina
6:45 a.m. Every
Monday, Wednesday & Friday
KFRM
6:55 a.m. Mon. through Fri.

Farmers & Ranchers

LIVESTOCK COMMISSION CO.

West on old US 40
Barn Phone
913 TA 5-0211 SALINA
AUCTIONEERS:
Dean Moore, Lee Remy, Roger

Bonded **Licensed**