



GRASS

& GRAIN

14th year no. 40

December 3, 1968

Auctions and sales
can be found in
both sections of
Grass & Grain
this week.
Pages 11 & 12

Too Wet For Milo

Art Jenkins, Riley, said he was having trouble working a 40-acre milo field for his son because the ground was too wet.

No Races For This Boat

The cabin cruiser below was heading for championship boat races in southern California before it ran afoul of Kansas winds along US 77 last week. Four men from Minneapolis, Minn., were taking the boat across the prairie, two of them in a pickup cab, two resting in a camper, with the boat trailing behind. Wind hit the 28-foot cabin cruiser as the train negotiated a curve west of Riley, demolishing the camper and causing a wreck which sheared the cabin off the boat.

Ben Bohach, left, who had been sleeping in the camper, kicked his way out of the wreckage, unhurt except for a small cut. Below, Earl Johnson stands atop the boat and his son Jerry watches as the boat is made ready for the highway. The other person in the camper, Bud Bresnahan, came out of the wreck with three broken ribs.



More Meat, But More Appetite

Livestock producers are expected to turn out more red meat next year, but consumers' appetites are bigger too, says the Agriculture department.

Large Stock of Penta-Treated Posts

GUARANTEED FOR LIFE
CAN BE PAINTED
IMMEDIATELY

2 1/2" x 6 1/2' 50 or more	68¢
3 1/2" x 6 1/2' 50 or more	99¢
3 1/2" x 8' 50 or more	\$1.49
4" x 6 1/2' 50 or more	\$1.25
5" x 8' 50 or more	\$2.30
5" x 7' sawn half	\$1.20
5" x 10'	\$4.25 ea.
5" x 12'	\$5.30 ea.
5" x 14'	\$6.39 ea.
5" x 16'	\$7.15 ea.
5" x 18'	\$8.30 ea.
5" x 20'	\$9.50 ea.
5" x 25'	\$16.98 ea.

Satisfaction
Guaranteed



5th & Ash TA 7-4467

SALINA, KS.

Marketings of fed cattle — those headed for the table — are expected to continue gaining in the first six months of 1969, then taper off a bit.

Department experts say the increase in fed cattle sold next year may be less than the 7 percent annual gain during the 1960-67 period.

But consumer demand for meat is strong, market prices fairly strong, and feed supplies ample, the experts say.

The net result will be larger supplies of meat in 1969, with the average American probably eating more.

Per capita red meat consumption this year is estimated at 182 pounds, up 4 from 1967. More beef and pork are being consumed this year, while veal, lamb, and mutton are down.

Beef is the most popular meat, accounting for an estimated 109 pounds of the per capita consumption this year, up 3 pounds a person from 1967, the department said.

"Consumer demand for meat in the coming year is expected to remain strong, but it is not expected to increase as rapidly as it has this year," the report said.

"Thus, with larger output of red meat and poultry in 1969, livestock prices may average a little lower than this year."

Total cattle numbers next January 1 are not expected to vary

GRASS & GRAIN

The Mid-Kansas news weekly. Published each Tuesday at 1207 Moro, (Box 1009) Manhattan, Kansas, 66502 by

AG PRESS

Dean Coughenour

E. R. Woodward

Second class postage paid at Manhattan, Kansas.

Subscription: \$3 year

CIRCULATION 14,200

December 3, 1968

much from the slightly less than 109 million head reported last January, but since more are being fed for slaughter at mature weights the total beef output is larger.

The department said the inventory of cattle being fed on January 1 could be from 7 to 10 percent more than a year earlier, depending on marketings and replacements this fall.

Cattle and calves on feed November 1 in selected survey markets in Arizona, California, Colorado, Iowa, Nebraska and Texas totaled about 6 million head, an increase of 8 per cent from October 1 and 9 per cent more than a year earlier.

Placement cattle — those going into feedlots — during October totaled 1,700,000, up 4 percent from a year earlier, while marketings of fed cattle for slaughter from the survey areas totaled more than 1,200,000, up 10 per cent from a year ago.

Beef Nutrition Meetings Set

Beef Cattle Nutrition Conferences are set for four locations across Kansas in December.

These events, sponsored by the Kansas State University Extension Service, are for cattle feeders and all people working in related industries, according to Dr. Phil Phar, Extension specialist in animal science.

Conferences are in:
El Dorado December
Abilene December
Garden City December
Hays December
Topics of the meetings include utilizing urea, carcass grading, feedlot chemistry, grain processing, high-level feeding, and drawal of feed from cattle pending for slaughter.
The day-long meetings will have registration at 9 a.m.

MIDWEST RENDERING & SUPPLIES

BELLEVILLE, KANS.

We sell meat scraps and fat for feed. We pick up materials from butcher shops, locker plants and fresh dead animals.

For service call Belleville: JA 7-5541 or your local number.

Beloit	738-3731	Jamestown	439-3651
Cawker City	781-4711	Leonardville	439-3651
Clay Center	632-3424	Lincoln	524-9999
Clyde	446-3621	Linn	348-3441
Concordia	CH3-4126	Mankato	378-3770
Deshler, Nebr.	40	Marysville	443-2228
Downs	454-9527	Miltonvale	427-3801
Fairbury, Nebr.	729-9931	Minneapolis	392-3901
Glasco	568-2636	Morganville	526-2651
Hebron, Nebr.	402 768-6770	Ruskin, Nebr.	402 226-2261
Hunter	529-2145	Superior, Nebr.	879-3721
		Washington	EA 5-2920



Why It Pays To Supplement Pasture With Good Formula Dairy Feeds

Grass alone cannot give your cows all the food values they need for sustained high production.

When you are feeding cows bred to be top milk producers, the need for proteins, minerals, vitamins and unidentified factors in the ration is very important. This need is even greater in late summer and early fall when pasture may be close-cropped and dry.

CO-OP Nutritionists know that dairy farmers must have proper feed to get maximum results at lowest possible costs. That's why CO-OP Dairy Feeds are Profit Checked for results. CO-OP Dairy Feeds are formulated to give a ration that will best supplement the shortcomings of the dairymen's forage program and will produce 100 lbs. of milk at the lowest feed costs.

• CO-OP Dairy Feed-12 is a high TDN, well-fortified dairy ration that contains essential vitamins and minerals. It is

recommended to be fed with excellent, high protein pasture or with liberal amounts of high quality all-legume hay.

• CO-OP Dairy Feed-14 should be fed to producing cows, dry and freshening cows, heifer or bulls on very good pasture or very good quality legume hay.

• CO-OP Dairy Feed-16 is a well-fortified, well-balanced ration that is preferred by thousands of dairymen who demand an efficient dairy feed for a variety of feeding conditions.

• CO-OP Dairy Concentrate-32 can be fed on top of the grain to dairy cows or may be mixed with farm grains to produce a well-balanced and fortified ration.

• CO-OP Dairy Concentrate-50 is designed for mixing with farm grains to produce an efficient, high production ration.

Come in and let us show you the CO-OP Dairy Feed best suited for your dairy herd.

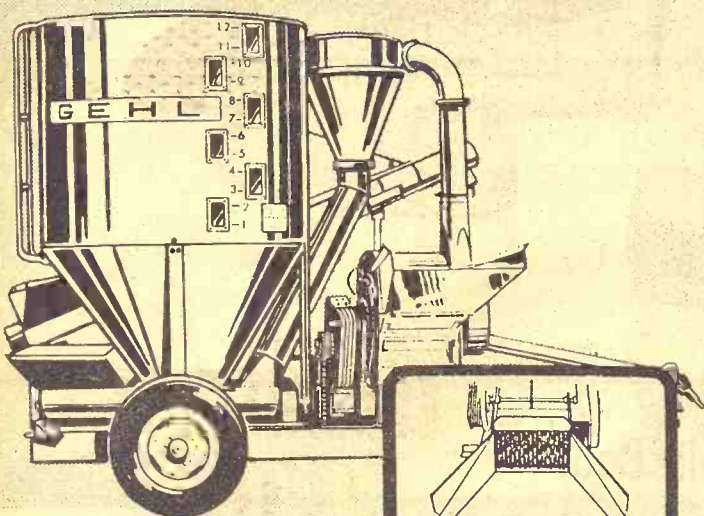

GEHL MIX-ALL

Grinds! Mixes! Delivers!

The Gehl Mix-All, with economy plain feeder and exclusive crusher-feeder attachment, grinds, mixes and delivers the most uniform on-the-farm feed.

Here's proof: Samples of feed grains, ground by Gehl and competitive mills, were compared in a "sieve-shaker" analysis (a grinding uniformity test used also by commercial feed manufacturers). In test after test, Gehl samples were the most uniformly ground. And, the more uniform the grind, the better the mix!

In the Mix-All hammermill, 66 thin, alloy-steel hammers cut ... not pound ingredients on a big grinding surface for faster feed flow with reduced "fines." Come on in for a close-up look at all the Mix-All features, including the swinging auger-feeder.



Make us Prove it with a Demonstration!

HANOVER
HANOVER IMPL. CO.

LINN
KUHLMAN MOTOR CO.

MINNEAPOLIS
CHAPMAN IMPL. CO.

NORTONVILLE
WEISHAAR BROS., INC.

PERRY
SEYLER FARM SUPPLY

ROSSVILLE
ROSSVILLE TRUCK
& TRACTOR CO.

SABETHA
FLENTIE, INC.

WATERVILLE
WATERVILLE MTR. CO.

WINIFRED
WINIFRED IMPL. CO.



DAIRY FEEDS

At Your Co-op NOW!

Holton
Farmers Union Co-op Bus. Assn.
Holton 364-3161
Denison 50-Mayetta 28

Carlton
Farm Co-op Assn.
Carlton
Telephone 31

Clay Center
Farmers Union Co-op
Clay Center
Miltonvale-Leonardville

St. Marys
Farmers Union Co-op Business Assn.

Greenleaf
Farmers Co-op Elevator Assn.
Greenleaf-Linn
Washington

Manhattan
Farmers Cooperative
Manhattan-Alta
Westmoreland

Herkimer
Herkimer Co-op Bus. Assn.
Herkimer HI 3-3824
Oketo RI 4-2341

Alma
Alma Oil Co-op Ass'n.
Alma Ph. 765-3612

Junction City
Farmer-Stockman Co-op
Junction City CE

Anhydrous Line Reaches Conway

MCPHERSON — Completion of a pipeline carrying anhydrous ammonia fertilizer

has been made at Conway, west of here. The line, when finished, will carry fertilizer from Borger, Texas, through Kansas and Nebraska to Early, Iowa.

The plant at Borger was

completed in late October and the first load was taken from the Conway terminal last week.

The pipeline was built by Mid-America Pipe Line Company and it follows the route

of a Mid-America liquid petroleum gas line through most of the state.

There will be three terminals in Kansas, one at Greenwood, Nebr., and one at Early, Iowa.

December 3, 1968

The Borger plant has a capacity of 1000 tons per day. An 80,000 ton storage and distribution terminal will be built at the Iowa terminal.

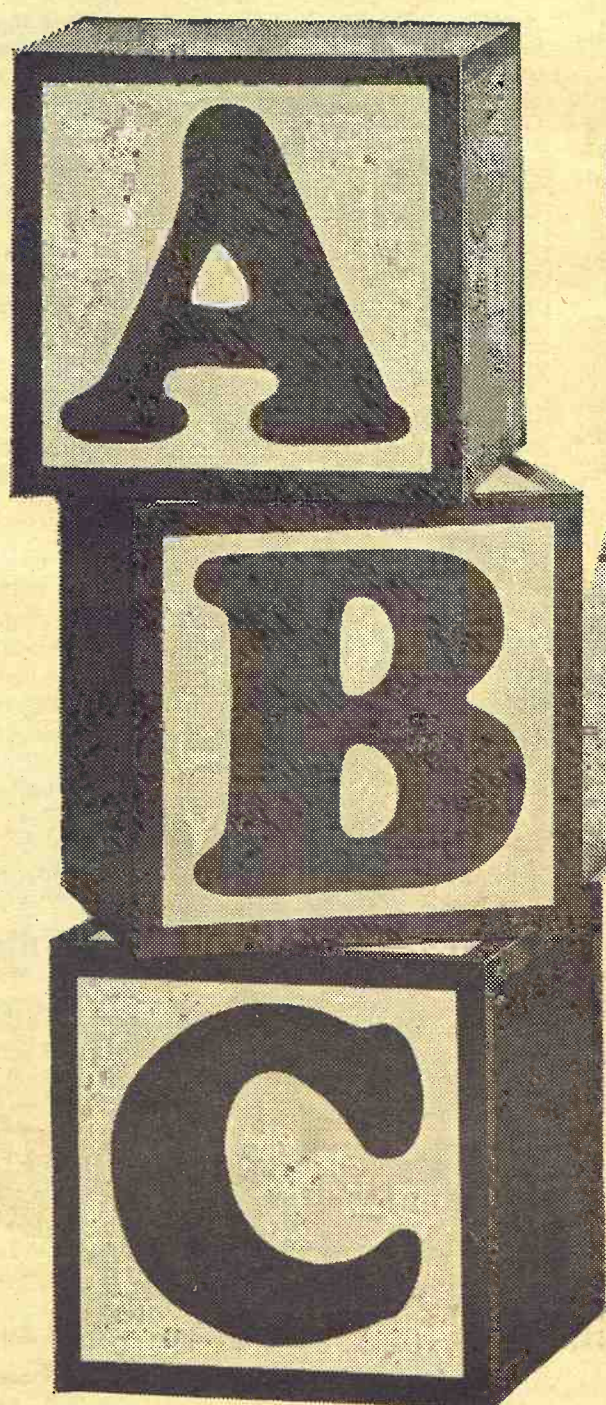

Manhattan Customers:

IT'S AS EASY AS A-B-C

Save time and money by dialing your own Long Distance calls

WITHIN YOUR AREA:

A Dial 1

B Dial Distant Number

OUTSIDE AREA:

A Dial 1

B Dial Area Code

C Dial Distant Number

It's the fast, easy way to call Long Distance—and you get three calls for the price of two. That's because calls go through at low station-to-station rates when you dial direct. Costs about one-third less than person-to-person calls.

Check the front pages of your telephone directory for a handy list of area codes. It's one of many services that

help make your telephone a bigger bargain than ever before.

If you reach a wrong number when you dial a Long Distance call direct—don't worry. Just hang up. Dial "Operator" and tell her. She'll see that you don't get charged.



Southwestern Bell

Bids To Retire Whole Farms?

A massive program of long-term retirement of whole "marginal" farms has been proposed by a team of economists at Iowa State University as a possible alternative to present farm programs for consideration by the on-coming Nixon administration.

Adoption of the plan would amount to a major shift in national farm policy, which is deemed desirable by many, both in and out of agriculture, including the Iowa State study team.

The report, entitled "Farm Programs for the 1970's," was compiled by Howard C. Madsen,

Earl O. Heady and Leo V. Mayer of the Iowa State Center for Agricultural and Economic Development, and is expected to get the attention of farm advisers in the Nixon administration.

Long-term land retirement is viewed by the Iowa Staters as the chief means of keeping the U.S. farm production in balance with demand.

The authors contend that the plan could cut in half the cost of government supply management programs now operating, while at the same time providing the means by which an or-

derly transfer to a "market-oriented economy could be achieved."

Part of the plan would be a gradual 5-year scaledown and eventual elimination of present acreage controls and price supports for individual major farm crops such as feed grains, wheat and cotton.

An alternative, they said, might be to have the big land retirement program accompanied by a small-scale version of the present wheat and feed-grain control-support system to protect farmers against year-to-year shifts in supplies and prices.

The report estimated that net farm income would decline from the expected 1968 level of about \$15 billion if a major long-term land retirement program was substituted, without supplements, for present programs of individual crop retirement and

price supports.

On the basis of expected 1970 conditions, the economists estimate that total net farm income would be close to \$12.7 billion with a 50 million acre land retirement program, and about \$14 billion with a 60 million acre program.

But, they say, net income levels could be higher if policy makers decided to expand retirement past the 60 million acre point, at higher cost to the government, of course.

Their plan calls for offering government contracts for conversion of cropland to trees or grass on a bid basis. Payments to landowners would be designed to equal net returns now available from the land, plus an allowance for weed control.

Enrollment in the program would be limited to 10 per cent of the land in any one area in a single year, with an over-all ceiling of 50 per cent of a region's cropland. Buildup of the 50 to 60 million acre retirement total would take place in stages over

December 3, 1968

a period of about 5 years.

The economists estimate retirement payments of all land to farmers would total \$18.1 billion under a 60 million acre "whole farm" retirement plan and about \$1.3 billion under a million acre plan. These figures contrast with estimated payments of \$3.4 billion under present combined programs of individual crops.

If present programs continue in operation, the study shows costs will increase because rising farm productivity.

The Iowa Staters say that present programs, while providing considerable income support for commercial-type farmers, offer no way by which agriculture can eventually balance supply with demand at "acceptable" prices without continuing farm payments of \$35 billion or more a year.

Any new farm program, the report said, must be accompanied by emphasis on developing new non-farm economic opportunities in rural areas and measures to help farm families and rural communities adjust to the continuing reduction in farm numbers.



Grain Bins & Grain Storage Curvet

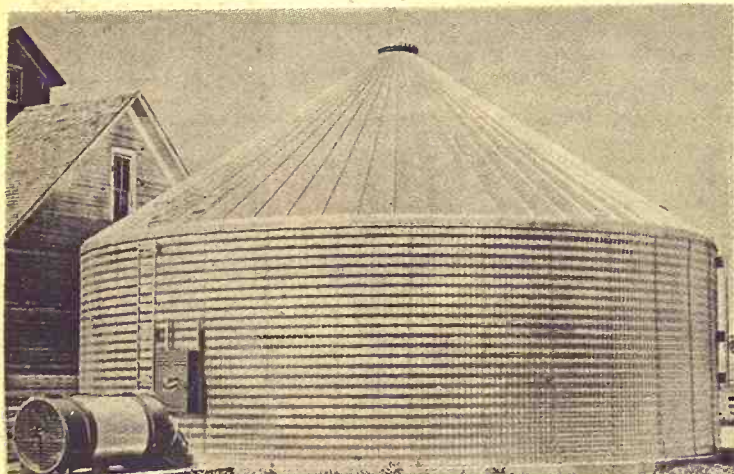

Pick up in one day or we deliver in 3 weeks.

Wayland Const. Co.

Phone EA 5-2134

Washington, Kansas 66968

FARM & RANCH LOANS

A Financial Service
For The Farmer
And By The Farmer

R. STANLEY PARSONS, Mgr.
SEE ME AT
604 HUMBOLDT PR 6-6931
Res. Phone JE 9-8725

MANHATTAN

Open Mon. through Fri.
8 a.m. to 5 p.m. (closed 12-1)

Branch Offices: CLAY CENTER & JUNCTION CITY

Federal
LAND BANK Assn. of
MANHATTAN

Serving Clay,
Geary, Pottawatomie & Riley Counties.



Charolais Assn. Changes Showing Classes, Rules

HOUSTON, Tex. — Changes in showing procedures and classes, including the addition of finished steers in a special of-sire class, have been announced by American-International Charolais Assn. for the show season beginning June 1, 1969.

J. Scott Henderson, executive secretary of the association, talked about the special get-of-sire class for finished steers. "And more commercial beef producers are watching breeding class competition in livestock shows across the country,"

Steers in the class may be crossbred animals, but they must be sired by a purebred Charolais bull registered with the association, making the sire at least one-half Charolais. The sire need not be the same as of animals shown in regular junior and senior get-of-sire breeding classes. The steers must be of an acceptable mature weight, Henderson explained.

Also strengthening bull

cs are added requirements that all Charolais bulls shown in senior classes or bulls more than one year of age must have a valid and satisfactory semen test. The test would be valid for the entire show season. The certification must accompany any the animal to all shows.

YEAR-AROUND Quarter Horse Training



LARGE INDOOR ARENA
Roping · Reining · Cutting
Western Pleasure · Performance
Location: North Edge Of
Marysville, Kans.

Travelute's Stable
Call Us At Waterville, Mo.
ST 5-2526 or ST 5-2536

Unhappily, when you apply conventional fertilizers, much of the phosphate is locked up through fixation in the soil.

□ Up to now, this has been fought by carefully placing the phosphate closer to the surface and near each plant. Trouble is, this leaves your phosphorus supply "high and dry" during the heat of the summer. □ Or-tho solved this problem during the development of UNIPELS. A unique "phospho-nitric"

How much of the phosphate you apply is actually used by your crops?

process makes the phosphate in UNIPELS 100% available, yet makes it resist fixation regardless of how it's applied!

□ And when you plow down UNIPELS in the fall, the phosphorus and other vital nutrients are down in the moisture zone where roots are most active in the hot, dry summer. □ Come see us soon about the year 'round benefits of fall fertilization with Ortho UNIPELS — the All-Season Fertilizer.

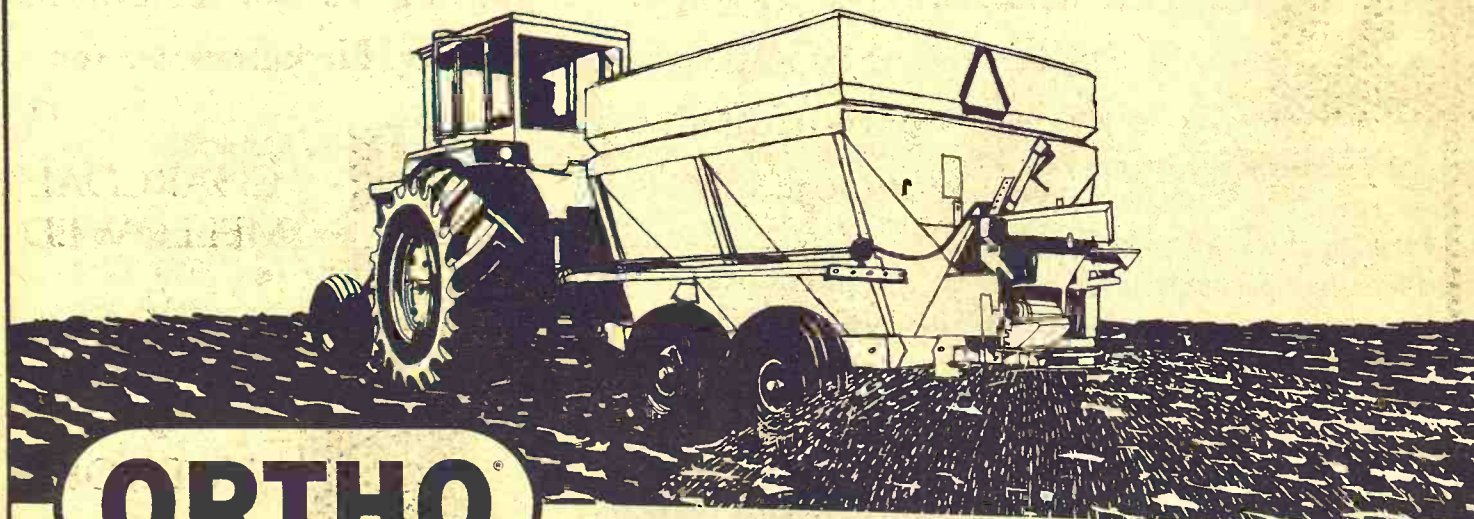

ORTHO

Galva Grain Elev. — 654-3261 — Galva
Gorden Mark Elev. — 632-3381 — Clay Center
Mid-Continent Elev. — 238-4177 — Junction City
Mor-Kan Elev. — 349-2214 — White City

TM'S ORTHO, CHEVRON DESIGN, UNIPEL-REG. U.S. PAT. OFF.

LEASING

Farm and Industrial Machinery

If you can't buy it you can lease any piece of Allis-Chalmers machinery you may need, and at low rates. See Bob Martin for Industrial leasing, Jim Gates for Farm Equipment leasing.

HENRY SALES AND SERVICE

East Highway 24 and Meriden Road, Topeka, Kans.—FL 4-7641

A Bank Preferred by Farmers And Livestockmen

C
E
N
T
R
A
L

NATIONAL
BANK



5%

ON CERTIFICATES OF DEPOSIT

Junction City, Kans.

Army About To Strengthen

With the Vietnam buildup nearly complete, the Army has approved plans to cut its basic combat training output by the equivalent of one brigade every eight weeks.

Pentagon officials said that 30 basic combat training companies will be eliminated at Ft. Bliss, Tex., one of the Army's 16 training centers, by January.

The 30 companies have been putting about 6000 men through basic every two months.

The action, disclosed in response to questions, marks the second cutback in the Army training structure in a week. The Army said earlier it was phasing out 18 advanced individual training companies at its Ft. Dix, N.J. center.

Military spokesmen said no further reductions in the training establishment are being considered at this time.

The cuts are possible mainly because the Army, now with more than 1.5 million men in uniform, is reaching the end of its buildup for the Vietnam war.

The Army has added more than 500,000 soldiers to its ranks

since mid-1965. The Defense Department needs only about 15,000 more men to reach the authorized ceiling of 549,500 in Vietnam.

Sources said money also was a factor in the cutbacks but there

was no immediate estimate on how much the reductions will save.

The Pentagon is currently engaged in an economy drive inspired by Congress.

at Bauer Clothing

CLAY CENTER, KANS.

Decton Perma-Iron

by **ARROW** for

CHRISTMAS

permanently ironed to last the life of the shirt . . .

It's the perfect gift for him at Christmas . . . and a year round present for you. The luxurious fabric of 65% Dacron* polyester, 35% cotton is completely machine washable and tumble dries to a wrinkle-free finish wash after wash.

We have his favorite collar styles in white, solid colors and today's new fashion stripes.

*DuPont R.T.M. **\$7.50**

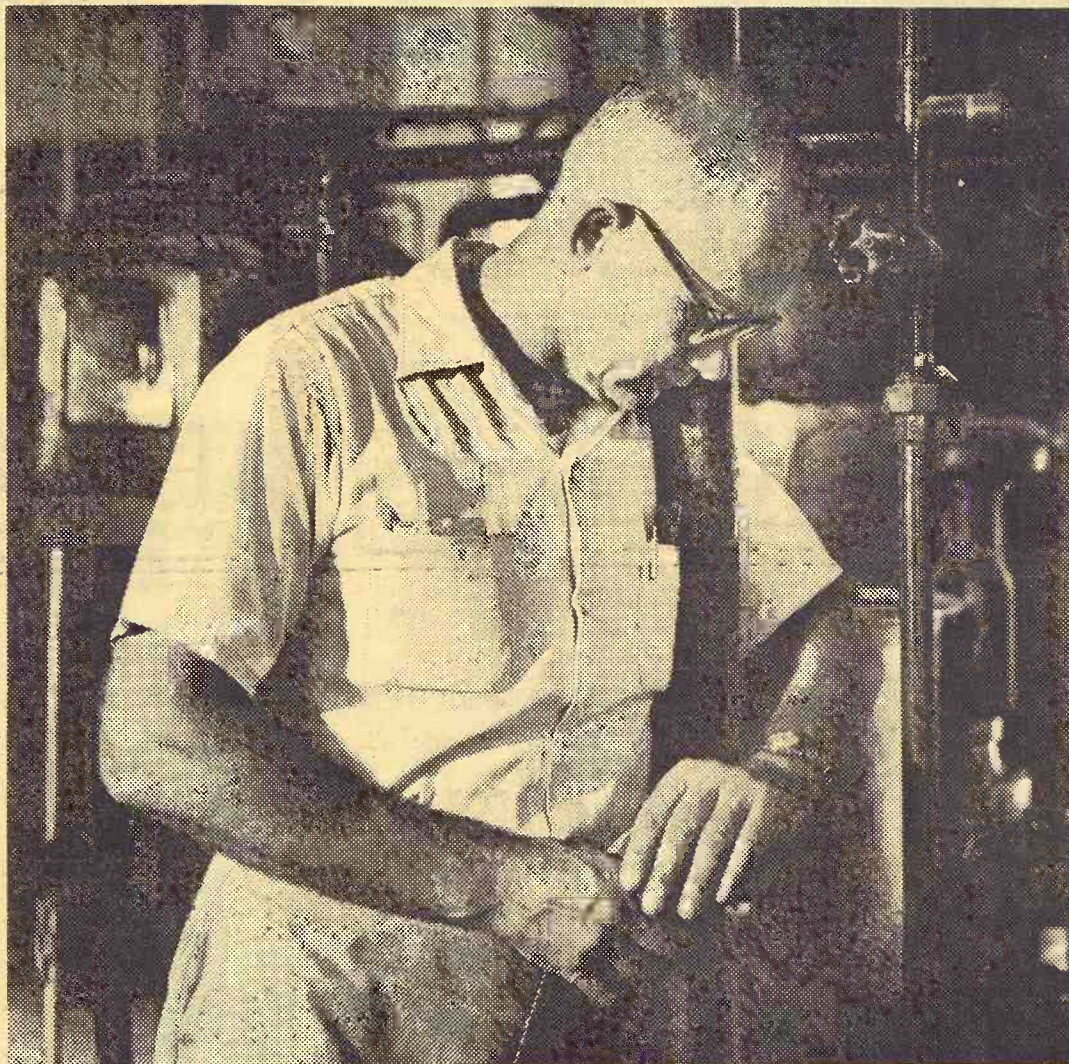
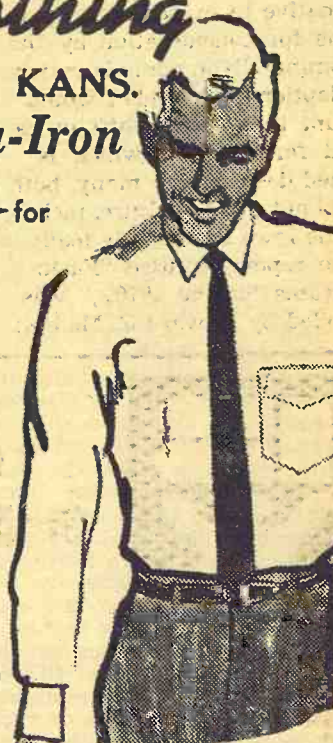

OUR STILLER doesn't hold much for instruments and formulas in making Jack Daniel's. To him, it's a matter of feeling out the run.

Our stiller will admit to having a few gauges around. And he knows there's a formula for making whiskey somewhere. But he goes by instinct and experience. He knows the run is ready by the sound it makes pumping through the still. That's the way his father and uncle before him and Mr. Jack before them did it. And a taste of Jack Daniel's, we think, will tell you we're well off to have his kind of know-how.



CHARCOAL
MELLOWED

DROP

BY DROP

TENNESSEE WHISKEY • 90 PROOF BY CHOICE
DISTILLED AND BOTTLED BY JACK DANIEL DISTILLERY • LYNCHBURG (POP. 334), TENN.

© 1968, Jack Daniel Distillery, Lem Motlow, Prop., Inc.

OUR DAILY BREAD

— by G&G Area Cooks

Mrs. Lee Johnson, Effingham, Wins Weekly Contest Prize

The following recipe is from Mrs. Lee Johnson of Effingham, who is the prize winner.

FLAMING ICE CREAM CAKE

(Cakes may be frosted more easily if made one to two days ahead of time and stored in plastic bags or air-tight containers until ready to use.)

- 1 package (17-ounce) chocolate angel food mix
- 4 pints green peppermint brick ice cream
- 2 packages (7½ ounce) fluffy white frosting mix
- 2 tablespoons cocoa
- ½ cup lemon extract
- Medium size sugar cubelets
- Beverage bottle caps
- 1 sheet copper-colored aluminum foil

Prepare cake mix as directed on package. Fill unoled 3¼ inch and 7-inch aluminum tube pans about ¾ full. Pile remaining batter lightly in unoled 10-inch aluminum tube pan. Place all three cakes in moderate oven, 350 degrees. Bake 3¼ inch cake for 25 minutes; bake 7-inch cake for 45 minutes; bake large cake for 50 to 55 minutes. Invert cakes and let hang until cold. Remove from pans. Use serrated knife to split each cake crosswise in half. Place lower half of 10-inch cake — cut side up — on large tray. Remove containers from 2 pints of the ice cream. Cut each pint into 3 equal crosswise slices. Space 4 of the slices evenly over bottom half of 10-inch split cake. Cut remaining slices in any needed shape to fill in intervening spaces. Top with upper half of 10-inch cake. Place in freezing unit. Fill other 2 cakes with remainder of ice cream cut and used in same manner. Place cakes on wax paper in freezing unit.

Prepare frosting as directed on package. Blend in one or two drops of yellow food coloring. Remove cakes, one at a time, from freezing unit and frost attractively, filling tube centers of cakes with frosting. To form cocoa swirls, use small spatula or silver knife dipped first into frosting and then into cocoa. Return cakes to freezing unit for two to four hours.

Prepare bottle caps to use as sugar-cube containers. Remove cork portion from inside each bottle cap. Carefully mold foil into caps. Fold edges underneath.

When ready to serve, remove cakes from freezing unit. Place in position to form 3-tiered cake. Arrange fresh mint leaves around base and on top of cake. Place foil containers around edge of cake and center one foil container on top of cake. Soak sugar cubes one minute in lemon extract. Place in foil containers. Light. Serve at once. Makes 18 to 20 servings.

Mrs. A. L. Harris, R1, Clay Center: "Getting to be holiday time and we think of plum pudding along with the turkey and trimmings. Am enclosing one that makes you think of the old time puddings without all the work."

ROYAL PLUM PUDDING

- 1 1-pound can or jar (2 cups) purple plums
 - 1 package gingerbread mix
 - ½ teaspoon salt
 - 1 cup light raisins
 - ½ cup chopped walnuts
 - ¼ cup sugar
 - 2 tablespoons cornstarch
 - 1 tablespoon lemon juice
- Drain plums, reserving syrup for sauce. Remove pits and cut plums in pieces. Prepare gingerbread mix according to package directions, adding salt and plum pieces. Stir in raisins and wal-

nuts. Transfer batter to well-greased 6 cup mold (or 12 well-greased 5-ounce custard cups). Bake in moderate oven (375) about one hour for mold, 40 min. for cups. Loosen edges and immediately unmold on plate. Meanwhile, prepare Plum Sauce: Add water to reserved plum syrup to make 1½ cups. Combine sugar and cornstarch in saucepan. Gradually stir in plum syrup. Cook over medium heat, stirring constantly, until mixture thickens and boils, cook one minute. Add lemon juice. Serve warm over plum pudding, pass Fluffy Hard Sauce.

- Fluffy Hard Sauce
 - ½ cup butter or margarine
 - 2 cups sifted confectioners sugar
- Stir in beaten egg yolk
1 teaspoon vanilla

PERMANENT PRESS FABRICS

(and anything you wash)

DRY BEST IN A FLAMELESS ELECTRIC CLOTHES DRYER



Today's permanent-press clothing will keep a fresh-ironed look only with proper drying. Gentle tumble-drying with accurate heat and time controls are absolutely necessary to keep the wrinkles out and the press in. And that's just what you get with a flameless electric clothes dryer.

All your washables, from permanent-press blue jeans to delicate synthetics, dry fast and gently. And you can purchase a flameless electric dryer for up to \$40 less than other types of dryers. See your appliance dealer today.

FREE

Reading Lamp when you purchase a new flameless electric clothes dryer from a participating appliance dealer. Offer good to KPL retail electric customers only.



This lamp approved as a "Better Light, Better Sight" lamp

8th Annual Grass & Grain

Bonus Recipe Contest

All recipes submitted for "Our Daily Bread" between November 9 and December 9 will automatically be entered in the special "grand prize" contest. The winner will be announced in the December 24 issue.

The grand prize winner will be selected on the basis of originality & quality. Weekly winners will remain eligible for the special event.

- G.E. Automatic Grill & Waffle Baker
- Hamilton-Beach Electric Knife
- Sunbeam Cooker & Deep Fryer, 6-Qt.
- Sunbeam Electric Skillet, 11-inch

Fold in 1 stiff-beaten egg white. Chill.

Mrs. Edward Pachta, Belleville: "My family likes these rolls as they are very light and tasty. Would be very good for the holiday meals."

CORNMEAL DINNER ROLLS

- 2 cups milk
- ¾ cup cornmeal ("I use yellow.")

- ½ cup sugar
- 1 stick margarine
- 1½ teaspoons salt
- 3 eggs, beaten
- 2 packages dry yeast
- ½ cup water
- Enough flour to make soft dough

Add milk slowly to cornmeal. Cook until thick, stirring constantly. Remove from heat. Add sugar, margarine and salt. Let

cool to lukewarm. Dissolve yeast in water and let stand ten minutes. Add yeast mixture to hot eggs. Add flour until easy to handle. Knead. The dough should be very soft. Let rise until double. Make into small rolls. Let rise in greased pans. Bake 15-20 minutes in a 400-degree oven. Makes four dozen rolls. Takes three to four hours.

CONTEST RULES

1. All recipes submitted for "Our Daily Bread" between November 9 and December 9 will be eligible. Date of entry will be postmarked date.
2. Winning recipe will be selected on basis of originality, quality.
3. Grand prize winner may select one of several prizes.
4. Weekly prize winners will not be disqualified.

TO ENTER —

Pick the holiday recipe you want to submit.

Check to make sure all ingredients are included, measurements accurate and writing is legible.

Be sure your name and address are on the entry — not just on the envelope.

Please send only one recipe at a time.

Mail entry to Woman's Page, Editor, Grass & Grain, Box 1009, Manhattan, Kansas 66502.

Good luck!

CASH IN NOW!

AT YOUR FARMHAND DEALER MONEY-MAKING FARMHAND® FALL HARVEST OF VALUES



2 FREE OFFERS—When you buy any model—"20-ways-new"—Farmhand Feedmaster portable grinder-mixer.

- 1 With the purchase of any new model Feedmaster you will receive—FREE—a magnet attachment worth from \$60 to \$100. (This valuable accessory is just the ticket for keeping stray bits of metal out of your ground feed. Protects your grinder-mixer and your livestock, too.)

- 2 And to sweeten the deal—If you trade in a used grinder-mixer (Farmhand or other model), Farmhand will send you a check for an extra \$25.

OFFER good until January 25, 1969. This money saving offer is just the start. Because when you put a Feedmaster to work in your feeding operation—you'll find it's a grinder-mixer that's second-to-none in the industry.



Farmhand Feedmaster Model F-810 for your feeding operation.

- "20-ways-new"—That's right—20 new Feedmaster design improvements make your feed operation faster, more efficient, more profitable.

- 4 models to choose from—102 cu. ft. capacity F-810 (drop feeder) and F-820 (plain table) and the big 142 cu. ft. capacity F-85 (drop feeder) and F-86 (combination bale table and grain hopper.) There's one just right

Come in today and get all the details on this great money-saving Feedmaster offer. You won't go wrong with a Feedmaster.

SEE YOUR FARMHAND DEALER:

Jorden Implement Co.
Abilene, Kansas

Kuhn Truck & Tractor, Inc.
Lawrence, Kansas

Chapman Implement Co.
Minneapolis, Kansas

Buchman Farm Supply
Alta Vista, Kansas

Valley Equipment Co., Inc.
Lindsborg, Kansas

Osage Farm Equipment Co.
Osage City, Kansas

Pioneer Service & Sales
Herington, Kansas

Bowman Implement
Junction City, Kansas

Marion Machinery Co.
Marion, Kansas

Salina Farm Supply
Salina, Kansas

The L
'Dail
Br
Pr



Hostess

A SQUEEZE serving. An ingenious serving comb makes hot and cold food items. Made of the chrome plate some, durable. Picks up meat, toes, etc., and off times onto

The winner drawn by lot pes printed.

Win one by s favorite recipe: main dish, k side dish, des have you.

1. Check yo fully to be su ents are acc counted for.

2. Be sure y address are on time, please.

3. Only one time, please.

4. Send it to Editor, Grass 1009, Manhatt

GOO

WHEE

Good so And it ca tion righ

Many da Purina C that fres their gro

Here's t

First 3 d

4 days t milk-ba minera

4 days t atable protein

3 thru 6 that p fast gr vitamin

At end o

Prove to Purina p the fami

Mid-Conti Americus

Gorden M

Western C

Flint Hill

Farmers U

Mor-Kan

Reading C



The Latest 'Daily Bread' Prize



Hostess Serverette

A SQUEEZE for ease in serving.

An ingenious fork and serving combination that makes hot and hard to handle food items easy to serve. Made of the finest triple chrome plate steel. Hand-some, durable cape handles. Picks up meat, baked potatoes, etc., and pushes them off tines onto serving plate.

The winner each week is drawn by lot from the recipes printed.

Win one by sending us your favorite recipe — this can be main dish, leftover, salad, side dish, dessert or what have you.

1. Check your recipe carefully to be sure all ingredients are accurate and accounted for.

2. Be sure your name and address are on the entry.

3. Only one recipe at a time, please.

4. Send it to Woman's Page Editor, Grass & Grain, Box 1009, Manhattan, Ks., 66502.

The next recipe is from Mrs. Milton Hetttenbach, Cedar Point: **CRANBERRY CREAM SALAD**
2 packages cherry gelatin
1/2 cup sugar
2 1/4 cups boiling water
2 cups cooked whole sweetened cranberries
3/4 cup chopped English walnuts
3/4 cup chopped celery
2 cups cultured sour cream
Dissolve gelatin and sugar in boiling water. Add cranberries. Cool. Add nuts and celery. When partially set, fold in sour cream. When firm, cut into squares. Serve on lettuce. May be frozen.

Mrs. John Horst, R3, Madison: "This recipe can be served in many ways as a whipped cream substitute. Use on fruit salad, on gingerbread, between and over two 9-inch layer cakes of various kinds. For a variety of flavors add 1/4 banana, sliced, 2 tablespoons crushed pineapple, or 2 tablespoons cocoa, etc."

FLUFFY UNCOOKED FROSTING
1 egg white, chilled
1 cup sugar
1/4 teaspoon cream tartar
1/2 cup boiling water
1 teaspoon vanilla extract
1 red cherry on topping
Cream egg white, sugar and cream tartar thoroughly, then add boiling water and beat with electric mixer until thick and fluffy (on whip) about eight minutes. Add flavoring. This amount will frost two 9-inch layer cakes.

Mrs. Dale Weber, Westphalia: "I would like to enter my recipe for the contests in your nice little paper."

TAPIOCA SALAD
Soak overnight 1 cup pearl tapioca in 1 quart cold water in double boiler or copper bottom pan. In morning add 1 1/2 cups sugar. Cook until tapioca looks clear throughout. This may take two hours, cooking slowly so as not to stick. Stir frequently.

Cool. Add:
1 small can crushed pineapple
1 cup small marshmallows (colored ones are pretty)
1/2 cup diced dates
1/2 cup sliced bananas
1/4 cup maraschino cherries
Then add, folding in:
1 cup cream, whipped, to which has been added:
1 teaspoon vanilla
1/2 cup nutmeats
Line dish bottom with graham cracker crumbs. Pour in the salad. Sprinkle over the top a generous layer of more crumbs. Let set several hours.

Mrs. Ralph Most, Centralia: "Here is a holiday drink we enjoy at the Christmas season when guests drop in. Can be made up and kept in refrigerator and served hot or cold."

CRANBERRY TEA
Cook 1 quart cranberries in 4 cups of water, then strain. Make a syrup of:
4 cups water
2 cups sugar
12-15 whole cloves
1 package red hots (about 3/4 cup)

Cook until red hots dissolve, then add:
Juice of 6 oranges
Juice of 6 lemons
4 cups water
Mix all together and it's ready to serve, hot or cold.

Martha E. Bues, 1204 Ratone, Manhattan, is the sender of the next recipe:

SWEET POTATO & FRUIT CASSEROLE
4 medium-sized cooked sweet potatoes
1 1/2 cups fruit (crushed pineapple, oranges, raw chopped cranberries or a combination of any of these)
1/2 cup brown sugar
1 teaspoon salt
3 tablespoons margarine
Preheat oven to 350 degrees. Rub casserole with margarine. Peel cooked sweet potatoes and slice lengthwise. Place in casserole. Put fruit over top of sweet potatoes. If your casserole is small you may need to use two layers ending with fruit on

top. Mix the brown sugar, salt and margarine; sprinkle over top of last layer of fruit. Bake 35-40 minutes, covered a portion of the time. Serves four to six.

Mrs. Eugene Purcell, R1, Superior, Nebr.: "This makes a

December 3, 1968

very pretty salad for the Holidays. I enjoy using the recipes from Grass & Grain."

CHRISTMAS APPLE CHEESE SALAD

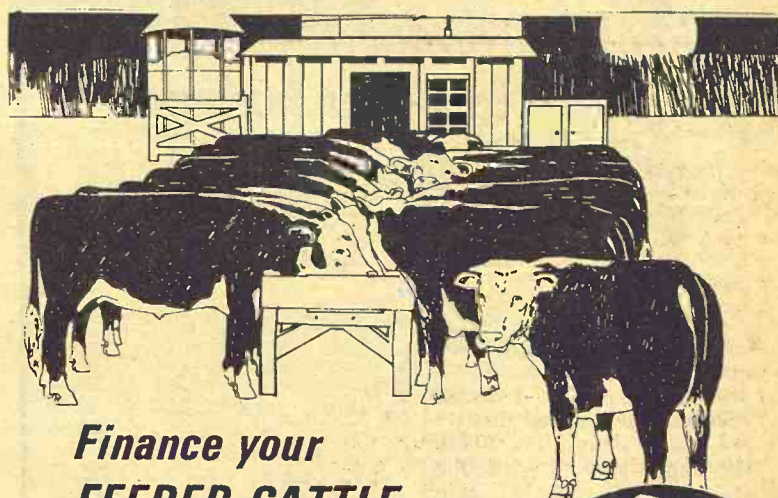

Finance your
FEEDER CATTLE
where they understand
what it takes
to **MARKET CATTLE!**



Is someone who doesn't understand cattle feeding likely to understand the money problems of the cattle feeder?

Your Production Credit Association understands. Get your feeder loan from the farmer-owned PCA ...pay only simple interest...and set up a repayment plan that fits your marketing plan.

Salina
Production Credit Assn.

1321 W. Crawford TA 7-4513
Serving Lincoln, Ottawa, Ellsworth, Saline, Rice and McPherson Counties. Fieldmen: Lowell Letourneaux, Salina, TA 7-5906; Wilfred Elliott, White City, Curtis W. Syring, mgr. Residence — TA 5-0317



North Central Kansas
Production Credit Assn.

301 W. 7th Concordia
Serving Jewell, Republic, Washington, Mitchell and Cloud Counties. Fieldman: Darwin Housholder, Courtland. Phone FE 5-2592. James Ganson, mgr. Office Phone CH 3-4168 Res. Phone CH 3-3597

GOOD CALF GROWTH PAYS OFF



WHEN HEIFERS START MILKING

Good solid calf growth can be put on fast at low cost. And it can pay off in early freshening and good production right from the first lactation.

Many dairy men have proved to themselves that the Purina Calf Growing Program can help develop heifers that freshen between 22 and 24 months and repay their growing costs in the early months of lactation.

Here's the Purina Calf Growing Program:

First 3 days—Colostrum

4 days thru 4 or 5 weeks—Purina Nursing Chow®—a milk-base milk replacer fortified with vitamins and minerals.

4 days thru 2 months—Purina Calf Startena®—a palatable calf ration with a research-proved energy-protein balance for good calf growth.

3 thru 6 months—Purina Calf Growena®—a 16% ration that provides a high palatable level of protein that fast growth demands. Calf Growena is fortified with vitamins and minerals.

At end of 2 months—Good quality hay free-choice.

Prove to yourself that it can pay to grow calves on the Purina program. Stop in and talk to us—at the sign of the familiar red and white Checkerboard.

Mid-Continent Elevator CE 8-4177 Junction City
Americus Grain Co. 884-3465 Americus
Gorden Mark Elevator .. ME 2-3381 Clay Center
Western Grain Mill 767-5933 Council Grove
Flint Hills Feed & Grain PR 8-5322 Manhattan
Farmers Union Feed Mill 437-2434 St. Marys
Mor-Kan Elevator 349-2214 White City
Reading Grain & Lumber AN 9-3842 Reading

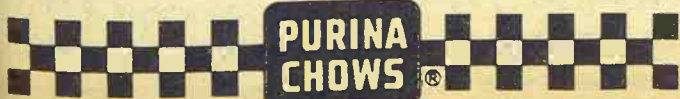

Good news!
Early
Trader's
Bonus
is back!



Today's ETB is bigger
and better than ever!

The sooner you trade the more money you earn. Trade during ETB time—now until January 31—and receive a cash bonus direct from International Harvester Company. Practically any new equipment worth \$1000 or more is eligible during our ETB offer.

Here's how ETB works. You and your dealer figure out the best possible deal on the equipment you need. Then figure your Early Trader's Bonus: 6% per annum of your down payment (trade-in or cash or both) from the day you trade until dates shown below.

On tractors, your ETB bonus is figured from the time you trade to April 1, 1969. On combines, balers, self-propelled windrowers, cotton pickers and others—the bonus is figured to August 1, 1969. On qualified implements and equipment purchased with a tractor—or purchased separately at a total of \$1000 or more—you earn a bonus to April 1, 1969.

Your bonus check direct from International Harvester Company will be in your mailbox in a matter of days. Your ETB price can be guaranteed the day you close the deal. And if you trade before December 31, 1968, you may be able to take advantage of investment tax credit and depreciation allowances on your income tax.

Still another bonus! On our Waiver of Finance Plan, you pay no finance charges until well into 1969—when you finance through IHCC.

Call your International dealer today—and find out how big your cash Early Trader's Bonus can be. The sooner you trade the bigger your check!



First to serve the farmer

HERINGTON
Pioneer Service & Sales

MINNEAPOLIS
Chapman Impl. Co.

COUNCIL GROVE
Macha-Revere

MARYSVILLE
Bruna Brothers
WAKEFIELD
Auld Chevrolet

BELLEVILLE
Chapman's on US hwy. 81
ABILENE
Abilene Truck & Tractor

HANOVER
Hanover Impl. Co.

LEONARDVILLE
Kendall Garage

FALUN
Dauer Impl. Co.

1 cup hot water
 1/2 cup (6 ounces) cinnamon
 candy
 1 package lemon gelatin
 1/2 cup chopped celery
 1 1/2 cups sweetened apple-
 sauce
 1 8-ounce package cream
 cheese
 1/2 cup chopped nuts
 1/2 cup mayonnaise salad
 dressing
 Dissolve. Add gelatin, dissolve.

Pour hot water over candy.
 Add applesauce. Pour half
 mixture in an 8-inch square pan.
 Chill until firm. Blend together
 cheese at room temperature,
 nuts and celery. Add salad dress-
 ing. Spread in a layer over firm
 apple mixture. Pour on remain-
 ing apple mixture. Chill.

Mrs. A. H. Moon, R3, Junction
 City: "I am sending my favorite
 Christmas candy recipe."

NUGGETS
 (For 5-pound loaf)
 3 pounds or 3 pints pure cane
 sugar
 1/2 pound butter or margarine
 1 cup rich milk
 1 small bottle maraschino
 cherries, chopped
 1/2 cup cherry juice
 1 pint white Karo Syrup
 1 pound walnut meats
 Cook sugar, syrup, milk and
 juice until it makes a very
 firm ball in cold water. Add nuts
 and cherries and beat until very
 thick and creamy then pour on
 well-greased platter and when
 partly cool cut into squares.

This recipe was received from
 Mrs. Harold Pruitt, Barnard:
RAINBOW CAKE
 1 package orange gelatin
 1 package cherry gelatin
 1 package lime gelatin
 Put each package of gelatin in
 a flat, square or oblong dish,
 9x9-9x13, using 1 cup hot water
 to dissolve, then add 1/2 cup of
 cold water. Set aside to harden
 solidly. Several hours later put
 in pan 1 cup pineapple juice, 1/4
 cup sugar. Heat to boiling. Then
 add 1 package lemon gelatin,
 stirring until dissolved, then add
 1/2 cup cold water. Set aside to
 cool until like heavy syrup.
 Then add 1 cup whipping cream
 or substitute, whipped. In a sepa-
 rate bowl place other gelatins,
 cut into cubes, and then add lem-
 on gelatin and whipped cream
 and stir. Remold in loaf pans or
 molds. Serve in 2-inch slices.
 Top with whipped cream, if de-
 sired.

Contest recipes also were
 received from the following
 G&G area cooks:
 Mrs. W. C. Ryan, Lincoln;
 Mrs. Arvin Hoffmann, Clay
 Center; Mrs. Ernest Yaeger, Man-
 hattan; Mrs. C. H. Bowyer; Mrs.
 Roy Gering, Aurora; Linda
 Strnad, Formoso; Mrs. L. Jo-

seph Wedel, Langdon, Mo.
 Eldon Thorman, Clay Co.
 Mrs. Wilbur Wilhelm, Man-
 hattan; Mrs. Donald Glotzbach,
 Hill; Mrs. Walter Hund, Man-
 hattan; Mrs. Robert Moodey, Man-
 hattan; Mrs. W. J. Kerwitz,
 Linn; Mrs. E. Ediger, Burn-
 ton, Nebr.; Mrs. Elmer Hammarlund,
 Agenda.

Hill, Mrs. V. lene; Mrs. Jo. Point; Mrs. T. Aurora; Mrs. Linn; Mrs. E. Agenda.
 gal, Greeley; Mrs. Layton tana; Mrs. Ke. Mrs. Ray Sha. Mrs. Vic And. Mrs. Robert Mrs. John Springs; Pea. Mrs. Racheal Mrs. W. R. Z. Vista; Mrs. L. ta Vista; Mrs. Dorrance; Mr. Blue Rapids; Perry; Miss tion City; Mr. mego; Mrs. O. ardville; Lore. Hill; Mrs. Joe. Clay Christen. William Gragg. Jack Duncan. Mrs. Ruby Bl. Mrs. Frank B. field; Onal S. Mrs. Walter City; Mrs. He. ver; Mrs. Gu. dia; Mrs. M. lenberg; Clar. Cuba; and Mr. Beloit.

Gifts a father or husband will really appreciate — **BLACK & DECKER** Variable Speed

1/4" drill	\$19.95	15 pc. 1/2" drive socket set	\$21.19
3/8" drill	\$26.95	Tool boxes	\$4.55
3/8" reversible	\$36.66	Hyd. jacks as low as	\$9.25
1/2" reversible	\$33.95	Insulated jackets 8.35 & 12.25	
3/8" Shopmate electric drill	\$17.99	Insulated suits	\$10.95
1/2 HP sabre saw	\$21.09	Servis (American-made) insu- lated packs	\$13.45
29 pc. drill set	\$9.95	Tractor radios	\$68.50
13 pc. drill set	\$5.75	Air compressors 79.95 & 84.95	
S.K. open end wrench sets as low as	\$24.98	Overshoes 2-4-5 buckle, from	\$5.79
20 pc. 3/8" drive socket set	\$17.19	Tractor winter covers	\$36.95
		Air tanks	\$16.50

HOLT FARM SUPPLY

ITCO Next To Sale Barn — MANHATTAN

Beautiful Gift. Beautiful Bourbon.

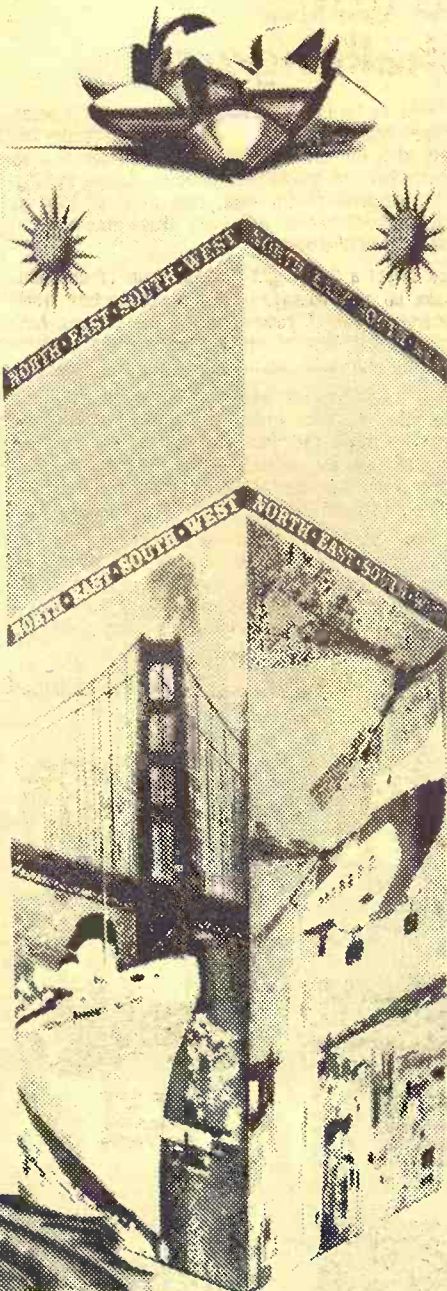

Got a Bourbon man on your list? Give him the Old Crow fifth. Beautiful.
 Need a gift for the man who goes for Bourbon in a big way? Give him the generous
 Old Crow half gallon. Beautiful. Either way, you're giving smooth, mellow
 Old Crow, the world's most popular Bourbon. In fact, after 133 holidays,
 you might say giving Old Crow's become a tradition.

Old Crow

world's most popular Bourbon

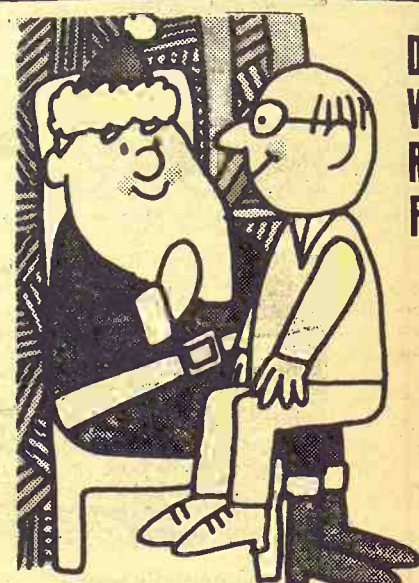

DO YOU KNOW
 WHAT DAD
 REALLY WANTS
 FOR XMAS?

A McCulloch CHAIN SAW

Here's the complete gift for a man who wants a product
 he can trust and depend on. With a new McCulloch chain
 saw he can tackle any wood cutting job. He can cut fire
 wood, clear land, maintain trees around the farm, home
 or camp. Just name the job: there's a McCulloch to do it.

FREE CHAIN SAW
 FILE HOLDER

with purchase of every McCulloch
 saw before next Christmas.

K-HILL ENGINE SERVICE

NEXT TO SALE BARN PR 6-4181
 MANHATTAN

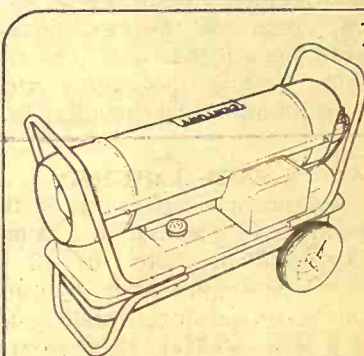

CPH-90C
 Thermostat Optional

75,000 BTU CAPACITY
 Century "FLIP-TOP"
 PORTABLE HEATER

The most popular size. Combines
 extra capacity, low price and
 maximum portability. Weighs only
 63 pounds (less fuel) yet has
 enough capacity to warm a 5-
 room house. Heats all day or all
 night without refilling. 4 to 6
 hours longer with a thermostat.
 Low cost, plug-in type Automatic
 Shut-Off Control can be added
 at any time.

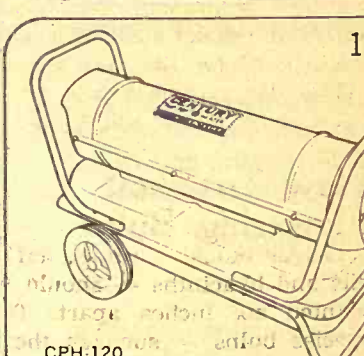

CPH-120
 Thermostat Optional

120,000 BTU CAPACITY
 Century "FLIP-TOP"
 PORTABLE HEATER

For those who require a bigger
 heater. Weighs only 70 pounds
 (less fuel) yet has enough capacity
 to heat a 6-room house. Heats
 all day or all night without refilling
 — 4 to 6 hours longer with a
 thermostat. Low cost, plug-in
 type Automatic Shut-Off Control
 can be added at any time.

PROPANE HEATERS
 Now Available
 at your Century Dealers

A.A. KLUGHARTT MACHINERY CO.
 KANSAS CITY, MO. — distributors
 SEE A NEARBY CENTURY DEALER

Abilene Truck & Tractor	ABILENE
C & W Farm Supply	COURTLAND
Kendall Garage & Impl.	LEONARDVILLE
Brauchi Brothers	MARYSVILLE
Farmers Co-op Elev.	ONAGA
Farmers Co-op Assn.	MANHATTAN
Wamego Truck & Tractor	WAMEGO
Tri-County Sales	HERINGTON
Eddies Service	PAXTON
Hett's Implement	MARIETTA

Where T
 That Ext
 Finding a p
 tra bath oft
 a matter of
 a plan of yo
 plumbing cor
 variety of co
 a wide range
 fit under sta
 corners, in a
 that extra s
 those of us
 can't find th
 extra bath, m
 recommend a
 cal plumbing
 plumber is a
 finder and ca
 er piping arr
 as suggested

U
 An

NI
 IMP
 "Do
 Dia

K-H
 Manhattan,
 McRae's
 Junction City

Hill. Mrs. V. C. Shanafelt, Abilene; Mrs. John Gurney, Cedar Point; Mrs. Theresa Letourneau, Aurora; Mrs. LeRoy Herrs, Linn; Mrs. Earl Willey, Barnes, Nebr.; Mrs. Debs McDougal, Greeley; Mrs. Frank Tuma, Mrs. Layton McCandless, Fontana; Mrs. Ken Caffrey, Topeka; Mrs. Ray Shank, New Cambria; Mrs. Vic Anderson, Hutchinson; Mrs. Robert Bluma, Hartford; Mrs. John Reznicek, Lost Springs; Pearl Klein, Green; Mrs. Racheal Hawkins, Axtell; Mrs. W. R. Zimmerman, Alta Vista; Mrs. Lester Erichsen, Alta Vista; Mrs. Henry Schneider, Dorrance; Mrs. Paul Rombeck, Blue Rapids; Mrs. Bert Seyler, Perry; Miss Lena Rago, Junction City; Mrs. Don Banks, Wamego; Mrs. Orley Renner, Leonardville; Lorene Feneel, Oak Hill; Mrs. Joe Kral, Wilson; Mrs. Clay Christenson, Tescott; Mrs. William Gragg, Abilene; Mrs. Jack Duncan, Council Grove; Mrs. Ruby Blitscher, Wakefield; Mrs. Frank Bergmeier, Wakefield; Opal Saueressig, Lebo; Mrs. Walter Seley, Junction City; Mrs. Helen Roseboom, Culver; Mrs. Gus Liedtke, Concordia; Mrs. M. F. Hardesty, Holenberg; Clara Floy Prymek, Cuba; and Mrs. Vail McClintock, Beloit.

Where To Put That Extra Bath

Finding a place to put an extra bath oftentimes is merely a matter of looking closely at a plan of your home. Many plumbing contractors offer a variety of compact products, in a wide range of colors, that will fit under staircases, in unused corners, in attics and even in that extra storage closet. For those of us who swear they can't find the space for that extra bath, most manufacturers recommend a visit to your local plumbing contractor. The plumber is an expert space finder and can check for proper piping arrangements, as well as suggested fixtures.

UHF Antenna

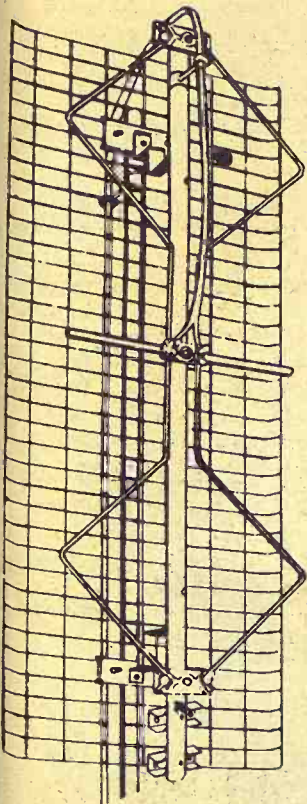

NEW IMPROVED

"Double Diamond" \$4.77

K-Hill Mart

Manhattan, Ks. PR 6-9707

McRae's TV Center
Junction City, Ks. CE 8-3891

Freeze Cheese Pie Ahead For Important Dinner



Put a Frosty Cheese Pie into the freezer a few days ahead of an important dinner party and there'll be one less item to worry about on the big day.

FROSTY CHEESE PIE

- 1 1/4 cups fine graham cracker crumbs
- 2 tablespoons sugar
- 1/4 cup butter, melted
- 2 packages (3 ounces each) cream cheese, softened
- 1/2 cup sugar
- dash of salt
- 2 eggs
- 1 teaspoon vanilla
- 1 cup less 2 tablespoons cold milk
- 1 envelope whipped topping mix

Combine graham cracker crumbs, 2 tablespoons sugar and the melted butter in a 9-inch pie pan. Press mixture over bottom and sides of pan. Chill one hour. Blend cream cheese, 1/2 cup sugar and the salt together until smooth. Add eggs, one at a time, beating thoroughly after each addition. Add vanilla; beat

until smooth. Combine milk and whipped topping mix in deep narrow-bottom bowl; blend thoroughly. Whip as directed on package. Measure 2 cups topping and blend into cream cheese mixture. (Any remaining topping may be stored in refrigerator for use on other desserts). Pour into chilled crust. Freeze at least three to four hours. Eight servings. Note: Before cutting, dip pie pan briefly in hot water to loosen crust from pan.

To Clean Garage

Making a clean sweep of the garage? In addition to automotive products, take out all of last year's gardening, painting and patio products. Make sure you have shelves or pegboards to keep tools and other equipment off the floor. Dispose of worn-out equipment or products safely and make a list of what you'll need for the new season. While the garage is free and clear swab floors and walls.

How To Plant Flowering Bulbs

Larger bulbs — tulips, daffodils and hyacinths — should be planted six inches apart. The species bulbs — such as the Fosteriana, Kaufmaniana, etc., — are planted only four inches deep. The "little" bulbs — Crocus, Galanthus, Muscari and others — are planted three inches deep and three inches apart. Set the bulbs firmly in place, pointed ends up, cover with soil and water well.

Bulbs like well-drained soil. Heavy clay soil can be improved by mixing in sand to a depth of eight to ten inches.

This Year Put Up
MONSANTO

**SEAL-VAC
VACUUM SILAGE**

NEXT TO
NO SPOILAGE

For more information, call
your SEAL-VAC Dealer.

Victor Kruse
Phone 2609
Barnes, Kans.

Woman Should Have "25th" Hour

A woman should set aside a "25th hour" of the day for herself. Often it's less than an hour, but it's the time a woman has to herself for a selfish escape. She should remind herself that it is no longer true that a woman's work is never done — if she stops before she's done in.

Paper Back

Books

Largest Stock
In Town

25c - 35c
50c - 75c



**University
Book Store**

623 N. Manhattan Manhattan

BS & B Grain Bins

Immediate Delivery

ON 1330, 1660, 2200 BUSHEL
CAPACITY BINS AND ACCESSORIES
As Well as Other Sizes

North Central Steel Co., Inc.

116 West Second

Minneapolis, Kansas

EX 2-2077

67467

You've got the challenges, we've got the challengers

Whatever your kind of farming, you need the greatest tractor efficiency possible. Massey-Ferguson meets this challenge for more productivity at lower cost with the most advanced line of general- and special-purpose tractors obtainable. Before making an investment in a tractor of any type, take a closer look at Massey-Ferguson. You will see at once why these tractors are so accurately called "The Challengers".

We can help you select a "just right" tractor from 17 different models that make up the Massey-Ferguson line. Tractors from 26.5 to 120 horsepower. Diesel, gasoline, or LP gas engines. And the widest possible selection of options and accessories to permit customizing to your individual needs.

In addition, our Massey-Ferguson tractors offer major features not available on other tractors. Exclusives such as traction-increasing Pressure Control — the most important tractor advance in 33 years. Ferguson System hydraulics that provide the fast, easy way to handle even the largest implements and equipment. Easy chair comfort that outlasts the longest day.

There are many other sound reasons why you should select your next tractor from this great line of Massey-Ferguson Challengers. Come in and talk it over. We say we have the most capable tractor for your needs and we are willing to back it up with comparison figures. And tractor-against-tractor tests in the field.

Choose from 17 models built by the world's largest tractor maker



MF 130
Deluxe
Vineyard



MF 135
Special
Deluxe



MF 135
Vineyard



MF 150
Standard



MF 165
Standard,
Row Crop,
Low Profile



MF 175
Standard,
Low Profile



MF 180
Row Crop



MF 180
Western



MF 1100
Row Crop



MF 1100
Western



MF 1130
Western



MF 1130
Row Crop

BUY NOW — NO INTEREST UNTIL 1969

**BRAUCHI BROTHERS
BROWN MOTOR CO.
CIRCLE T IMPL. CO.
GILLEY'S IMPL. CO.
KUHLMAN MOTOR CO.
PFISTER-RHODES IMPL. CO.
SALINA FARM SUPPLY
WINIFRED IMPL. CO.**

Marysville
White City
Clay Center
Minneapolis
Linn
Jamestown
Salina
Winifred



YOUR MASSEY-FERGUSON DEALER

Pomander Balls Ideal For Holiday Gift-Giving

The most treasured holiday gifts and decorations are those made in your own kitchen. With a little extra time you can make a friend especially happy this year — and at a minimum cost to you.

Pomander Balls, one of the oldest and most precious of all sachets, give a wonderful fragrance to clothes and linen closets.

Here are instructions for making these holiday specialties:

POMANDER BALLS: Select large firm oranges. Stick whole cloves into peel of the orange until completely covered. The cloves may be inserted into the orange peel more easily if the holes have been made with the tines of a fork or a skewer. Roll in a mixture of equal parts of

ground cinnamon and orrisroot (purchase in your pharmacy.) Use about 1½ tablespoons of the combined spices for each orange. Pat in as much of the powdered mixture as will adhere to the orange. Wrap the pomander in tissue paper. As pomander dries and shrinks, it develops its spicy fragrance. Remove from paper, shake off any loose powder and the pomander is ready for use in linen and clothes closets. To hang in closet, tie the pomander with a piece of ribbon ending in a loop.

Tips On Choosing Home Furnishings

Here are some points to consider when selecting furnishings for the home:

Vinyl wallpapers are much more practical than paint. Although the initial expense is higher they are indestructible and so decorative.

Be certain that draperies and fabrics, blankets and carpets are not flammable. Bear in mind that glass fiber draperies, mod-acrylic blankets and wool furnishings are fire resistant.

Wool still has the lion's share of the carpet market because it's easy to clean, fire safe . . . and keeps its beautiful new look for years. The experts recommend small patterns on stairs and in rooms that get hard use. The dirt just doesn't show.

Light-weight modern furniture is easy to whoosh the vacuum under and there are less curl-cues to clean.

Keep your eyes open when visiting hotels, restaurants and department stores to get the "silent" answers to your decorating questions.

Here's How To Pack Glassware For Moving



Keep Tools Clean

You give yourself more work if your cleaning tools are dirt carriers instead of cleaners. It's easy after each use just to soak clean-up equipment in a bucket containing a pine oil solution. Then rinse your tools in clear, hot water in the laundry tub and let them dry right where they are — ready to do their best next time around the house.

Soft Cookies Good Travelers

Cookies are the perfect gift for a son in service or a daughter at college . . . If they're whole. Is there a secret ingredient that helps eliminate crumbs? Of course there is. It's molasses. Early American pioneers made cakes and cookies that traveled well because they were baked with molasses.

ter at college . . . If they're whole. Is there a secret ingredient that helps eliminate crumbs? Of course there is. It's molasses. Early American pioneers made cakes and cookies that traveled well because they were baked with molasses.



Tools To

AGG HARDWARE 1265 Manhattan

Feed the fast one from Kansas Soya



Now take healthier, heavier hogs to market 15 to 20 days sooner. Feed Lasso 40% Hog Supplement, the test-proven balanced feed that's made from nature's richest source of protein: highly digestible and palatable Sunflower Brand Soybean Meal. What else goes into it? The exact amounts of Vitamins A,

D, and E for fastest growth and maximum use of corn and milo. Eight powerful growth factors. Plus antibiotics (optional) to fight common swine diseases. Feed Lasso 40% Hog Supplement, the supplement that gets 'em to market faster. Call: KANSAS SOYA PRODUCTS CO., INC. Phone DI 2-7270; Emporia, Kansas

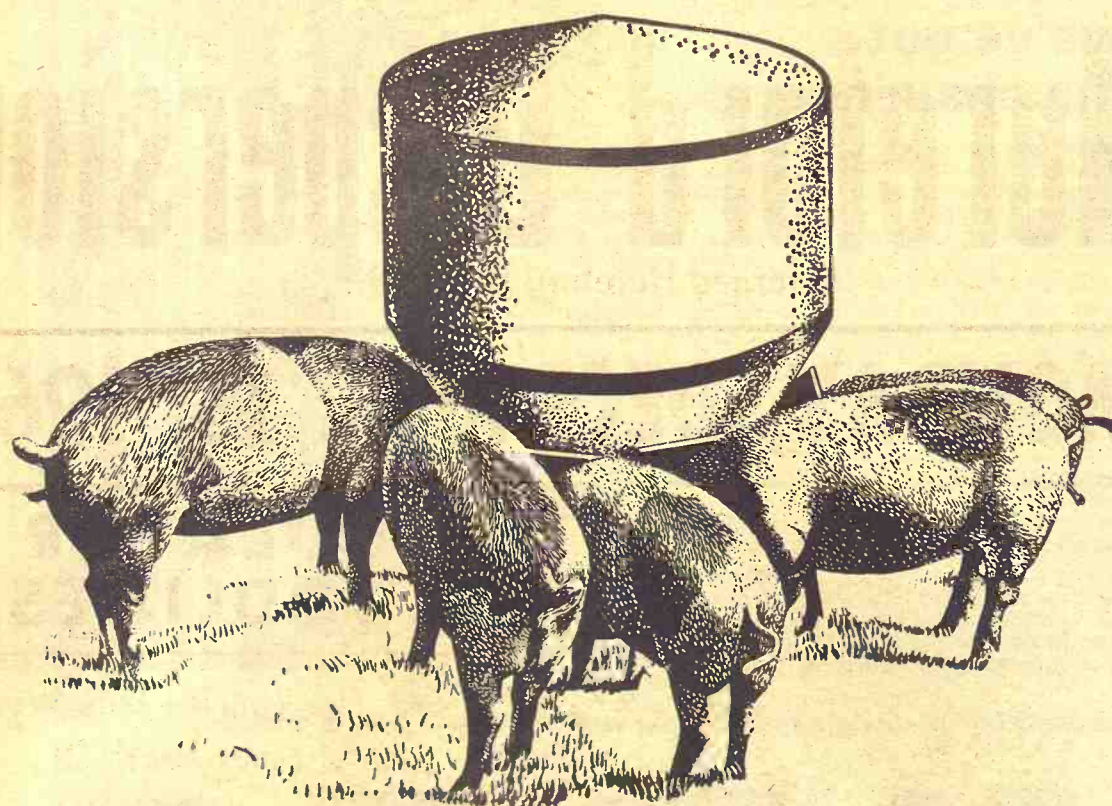

Farmers go for the SILAGER in a big way because of the work it does! This one unit digs and loads horizontal silage or haylage, meters in feed and supplement if desired, unloads into feed bunk . . . all with one-man operation direct from the tractor seat! Rations can be changed from lot to lot from the same load! Precision blades and wide cutter head, controlled by powerful hydraulic cylinders, freely dig any medium- or short-cut silage under all conditions. Patented packing action increases silage capacity. The SILAGER carries a full 6,000-lb load of silage and 45 bushels of grain supplement mix. Operation is simple, trouble-free, field-proved.

(above) Model 3TG Silager with Grain/Supplement Tank

ALSO AVAILABLE: SILAGER MODEL 3-T

6,000-lb. Model—Silage only. Does not include grain/supplement tank. Designed especially for medium size feeders, dairy operations, etc.

"Best Hired Hand a Farmer ever Had" THE PARK SILAGER

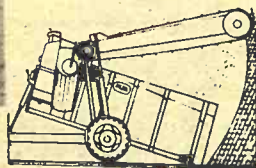

Hydraulic cylinders control tilting, raise cutting head to 18-ft. Slat drag and pack silage. Loading time, 4 minutes.

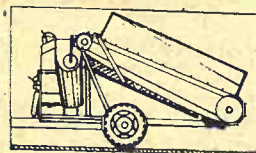

Bed gradually rises for unloading through discharge auger and swinging spout. Discharge rates for all feeds controlled. Grain tank loads top or bottom.

SILAGERS are engineered to work without strain. Power requirements are low. The results are smooth, non-bucking operation; low upkeep costs and long life.

FACTORY DISCOUNT WHILE 1968 MODELS LAST

Al Hammersmith & Son Mfg. Co.

Day Phone 913 / 486-2121 HORTON, KANSAS

Night Phone 913 / 486-2406 HORTON, KANSAS

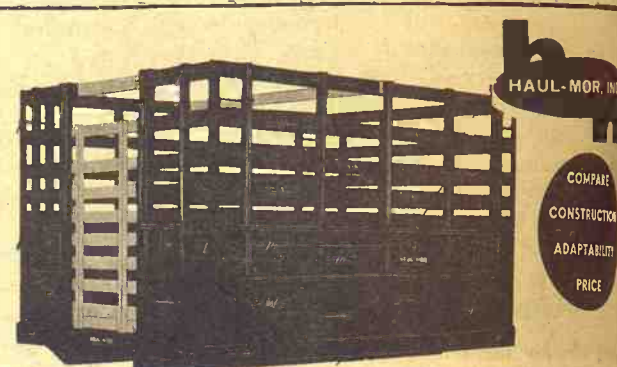

Grain Body with Combination Lift-Off Racks

7'x80" wide	13'6"x93" wide
8'x80" wide	15'6"x93" wide
9'x93" wide	16'6"x93" wide
10'x93" wide	18'x93" wide
12'x93" wide	

- Regular grain body
- Hardwood lift-off racks
- Racks added to grain body give 66" lift
- Perfect fit
- Furnished with gates
- One for grain, one for stock rack

Special sizes easily manufactured to your requirements

When Ordering Specify Make, Model, Size of Body
HAUL-MOR, INC. valley falls, kansas • phone 546-3

a good watch to put on when you take off your good watch!

CARAVELLE 17 JEWEL

"Sea Hunter"

Waterproof*. Rotary elapsed time indicator. Unbreakable mainspring. Shock resistant. Waterproof strap.

\$29.95



If ever a watch was made for the sporting life, this is it. It has a long-wearing, engineered 17-jewel movement with a waterproof rating of 666 feet. You can wear it just about anywhere, do anything, and not have to give it a second thought.

CARAVELLE division of BULOVA

SNYDERS JEWELRY CLAY CENTER

Women To Give Right-Of Women drive better than men with one exception are more stubborn the right o

COW

HOTEL

3 4

"V

Having a public auction 6 miles south 3 miles south miles west,

ANGU

Two 10x20 good 10x20 A hog Six hay an

2 Chester row by sal 31 head C

75 Calif. w HAY, ST 6000 bales 700 bales p straw: 300 in cement sweet clove

MISC 2 JD cyl electric fen 300 gal. ga 100 gal. ga face fly sa 2 sets of number of troughs: 2 75 bu.: cat Lots of kinds; air and truck number of sickle bar; oil barrels kinds.

Aucts; Joe Loren J

Women Tough To Give Up Right-Of-Way

Women drivers obey the laws better than men, a survey shows, with one exception: Women are more stubborn about yielding the right of way.

The California Highway Patrol, after completing a survey of 1967 traffic accidents involving death or injury, said 42 per cent of the state's drivers are females. But of all death or injury accidents involving women, more than 28 per cent involved right-of-way rules.

Only 19.5 per cent of the men violated right-of-way rules. From there on, however, the

ladies had all the best of it:

—Of men involved in such accidents, 23 per cent had been drinking — against 9.6 per cent for the women.

—One third of the men were driving too fast, one fourth of the women.

—Of 101 drivers involved in an accident while passing on a curve, 15 were women.

Going further, the patrol looked into bicycle accidents.

Some 2000 males were injured on bicycles in the state in 1967 and 34 were killed, compared with 662 females injured and 11 killed.

The report concluded:

"Men and boys, because of their activities and proclivities, have more accidents than women and girls."

COW POKES

By Ace Reid

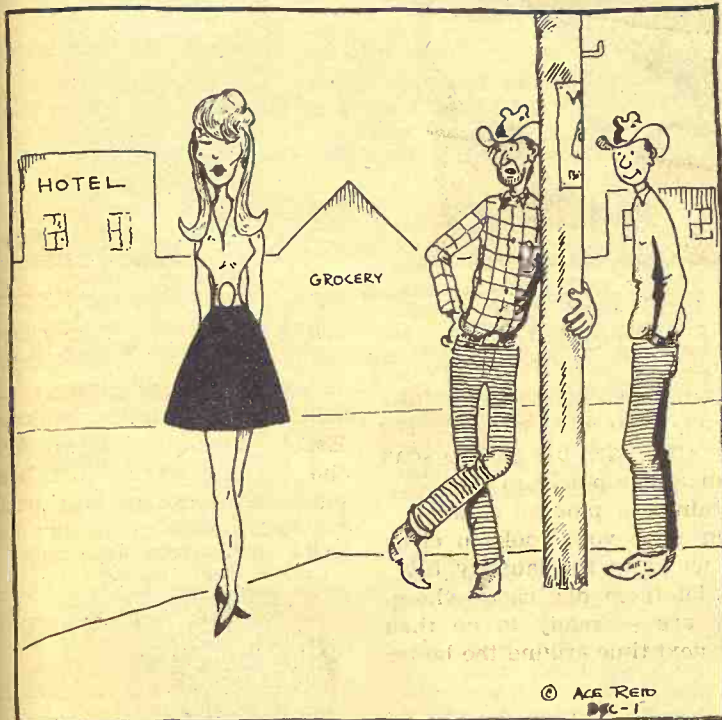

"Wul, as skinny as she is, she couldn't possibly grade prime."

Visit Our Retail Display Of
Lighting Fixtures
Endacott Electric Co.
309 MORO — MANHATTAN

Nested Fishing Boats

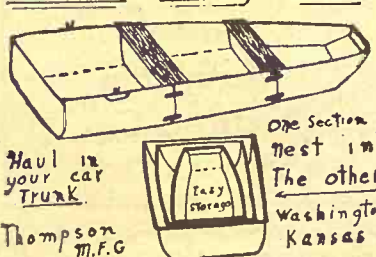

Public Land Auction

We will sell at public auction the real estate of Theresia Fagan estate on

Saturday Dec. 14, 1968

at the Onaga Community Sale Barn, Onaga, Kansas.
Starting at 2:00 p.m. Sharp

All land located in Pottawatomie County, as follows:

Tract No. 1 — N½ of SW¼ Sec. 19-6-11, all native grass, located 1 mi. north & 3½ mi. west on old Hwy. 16 from Onaga.

Tract No. 2 — SW¼ of Sec. 1-7-11, native grass, located 2 mi. east and ½ mi. south of Onaga, Kansas.

Tract No. 3 — NW¼ and west 15 acres of the N½ of the NE¼ of Sec. 12-7-11, native grass & brome grass, located south of Tract No. 2.

Tract No. 4 — East 75 acres of the SW¼ Sec. 12-7-11, Native grass and brome grass, located south of Tract No. 3.

Tract No. 1 will be sold separate tract of 80A more or less. Tracts No. 2, 3 & 4 will be sold separate and then as a unit of 410 acres, more or less. Highest single bids or highest unit bid will be accepted.

Terms: 25% down and balance to be paid upon delivery of abstract showing good merchantable title and general warranty deed. Immediate possession upon signing contract. 1968 taxes and all prior years paid in full.

Wayne M. Stallard

Adm. of Estate of Theresia Fagan

Telephone 913-889-4231, Onaga, Kansas

Interested parties may contact auctioneers or administrator

Auctioneers —

Armon Bosse, Real Est. Broker, 913-889-4609, Onaga, Ks.
Marvin Cottrell, Salesman, 913-889-4665, Onaga, Ks.

AUCTION SALE

Saturday

DECEMBER 7

Starts 10:00 a.m.

Lunch Served

Having sold my farm and quitting farming, I will sell at public auction, at the place known as the Steve Farrell farm 6 miles south of Frankfort, Kans., on highway 99, 3 miles west, 3 miles south and ½ mile east; or 3 miles north of Blaine, 2 miles west, 2 north and ½ west on all weather road.

ANGUS CATTLE



65 head of Angus cows, some with calves and balance to calve soon. All vaccinated. 20 head Angus heifers, coming yearling, all vaccinated. Registered Angus bull, coming 3 years old. Auctioneer's Note: These cattle are highly bred good string of Angus cattle. There are very good loading facilities.

BUILDINGS

Two 10x20 hog houses, wired, good. 10x20 A hog house, wired, good. Six hay and grain feed bunks.

HOGS

2 Chester White sows to farrow by sale. 31 head Chester White gilts.

POULTRY

75 Calif. white pullets, laying. HAY, STRAW, ENSILAGE. 6000 bales alfalfa in hay barn. 700 bales prairie hay; 350 bales straw; 300 to 400 tons ensilage in cement silo; alfalfa seed; sweet clover seed.

MISCELLANEOUS

2 JD cylinders; High Line electric fence; battery fence; 300 gal. gas tank and stand; 100 gal. gas tank and stand; 2 face fly salt feeders.

2 sets of harness and collars; number of panels and hog troughs; 2 hog feeders, 50 & 75 bu.; cattle feeder, 85 bu.

Lots of farm tools of all kinds; air compressor; tractor and truck chains; large trap; number of 5 gal. cans; JD 7" sickle bar; sickles; log chains; oil barrels; wrenches of all kinds.

Wagon front end hoist; pitch forks and shovels; electric baby pig feeder; lots of old iron; 101 other items too numerous to mention.

Farm Machinery

1958 444 MH tractor, with weights, good. 1952 44 MH tractor, with weights, good. 1950 JD A tractor, high compression, good. 1936 John Deere A tractor, good cond. Late model AC baler. Farm Hand self balance loader, good.

1967 Blair feed wagon. JD planter, No 6, Fertilizer att. JD 10" wheel disk. JD wheel curler. JD CCA field cultivator. JD No. 55A 3-bottom 14" plow. JD No. 55A 3-btm. 12" plow. JD No. 5 mower, 7'. JD 4 bar side rake on rubber. IHC 12" dump rake, almost new.

JD Van Brunt grain drill, 17x7, fert. & grass seeder.

AC 2x12 plow; IHC 4-btm. disk plow; MM oneway plow & disk; JD manure spreader, all steel; Wick hay loader; 2 JD 2-row cultivators; JD weed sprayer.

JD 3-section harrow; grain and corn binders; Easy Flow fert. spreader; 12" land roller, good; JD hay & grain elevator, complete; 4 hay and grain wagons on rubber; 22" threshers; horse machinery.

HOUSEHOLD GOODS

Servel refrigerator, gas, in use; small white enamel heating stove, wood or coal; Maytag wringer washer; IHC cream separator, self wash; old stand table and dresser; bedstead, springs & mattress; day bed & mattress; old wash stand; electric bathroom heater; small table with 3 drawers; many other items.

STEVE FARRELL

Aucts: Joe Raine and Loren Johnson.

Clerk: First National Bank of Centralia.

VIC ROTH

Hereford Dispersion

(Horned Hereford Division)

MONDAY, DECEMBER 16, 1968

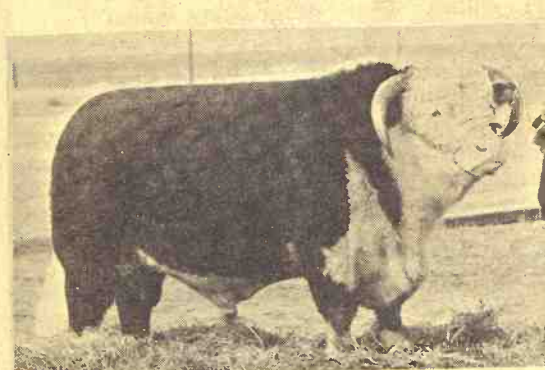

G ADVANCE REGULATOR 45

REGULATOR BLOODLINES

Sale At The Ranch 1 Mile West
And 1¼ Miles North Of
Natoma, Kansas
12:00 Noon C.S.T.

SELLING 168 HEAD
104 Lots 32 Bulls 136 Females

TOP CLUB CALVES SELLING

All Clean Pedigrees

Auctioneer - George Morse

Lunch Served



HEIFERS SELLING

VIC ROTH, Russell, Kansas, Owner

For Catalogs And Information, Contact The Owner

Box 427

RUSSELL, KANSAS

913-483-2642

Claflin Fund Started With Vic McAtee

CLAFLIN — Ten years ago, Victor McAtee, implement dealer here, looked in disgust at some advertising calendars he had given away which had been

thrown in the gutter.

"I'd rather give the money I spent on calendars to some sort of scholarship fund," he said, and from that remark a fund for deserving and needy students in Claflin started and is still going today.

McAtee and others in Claflin organized a non-profit group to raise funds for Claflin High School graduates who might

need financial aid to go to college. Since then 25 scholarships totaling \$5950 have been given and none of the recipients have quit before they got their diplomas. The grants range from \$100 to \$500. The organization hopes to raise at least \$10,000 as a permanent fund.

Population Nears 202 Million

The U.S. population including servicemen overseas rose slightly more than 2 million during the last year to an estimated total of 201,750,000 last Oct. 1, the Bureau of the Census has reported.

If only the resident population is counted, the bureau said, the estimate is 200,461,000 — an increase of more than 21 million or 11.8 per cent since the 1960 census. The estimated population Oct. 1 was 199,734,000.

MATTRESS & BOX SPRINGS

Specials Every Day
New Low Prices
Buy Direct

Also Complete Rebuilding
Service

Manhattan Mattress Co.

414 S. 4th PR 8-5302

Registered & Commercial SHORTHORN SALE

SAT., DEC. 7

At Farmers & Ranchers Barn
SALINA, KANSAS
Starts 12:00 Noon

Will sell 33 Lots of
Registered Shorthorns

36 HEAD, INCLUDING 10 BULLS
23 FEMALES 3 CALVES

APPROX. 350-400 HEAD COMMERCIAL
CATTLE, MOSTLY STEER & HEIFER CALVES
Also A Few Cows & Bred Heifers Consigned

SPECIAL ATTRACTION
Approx. 20 Choice Steer Club Calves
Will Sell After The Regular Sale

Both Shorthorn and Polled Shorthorn At This Sale
Auctioneer: Lee Remy, Burdick

For further information, contact:
MILTON NAGELY, Rt. 3, ABILENE, KANSAS
Phone ACME 305
Sponsored by Kansas Shorthorn Association

For Sale—By Sealed Bids

LAND IN HERMAN F. TESSENDORF ESTATE

In order to dispose of certain land in the Estate of Herman F. Tessendorf, Deceased, ordered sold by the Probate Court of Pottawatomie County, Kansas, at private sale, I, C. B. Hilliard, Administrator of said estate, will offer the following described properties in Pottawatomie County, Kansas, for sale by sealed bids, said bids to be delivered to C. B. Hilliard, Administrator, Wamego, Kansas, on or before 2:00 o'clock p.m. C.S.T. on December 10, 1968, when said bids will be opened.

TRACT 1 — A tract beginning at a point 40 rods East and 20 rods North of the Southwest Corner of the Northeast Quarter (NE¼) of Section Thirty-five (35), Township Seven (7), Range Ten (10), thence running south 20 rods to center line of said Section 35; thence East to Southeast Corner of the said Northeast Quarter; thence North on East line of said Northeast Quarter; thence West on the North line of the said Northeast Quarter 185 1/7th rods; thence South 140 rods; thence East to the place of beginning, containing 177 acres, more or less.

TRACT 2 — North Half (N½) of Southeast Quarter (SE¼) in Section Thirty-Five (35), Township Seven (7), Range Ten (10)

TRACT 3 — South Half (S½) of Southeast Quarter (SE¼) in Section Thirty-five (35), Township Seven (7), Range Ten (10). (Landlord's share of growing wheat passes to buyer.)

TRACT 4 — Northwest Quarter (NW¼) of Southwest Quarter (SW¼) less Northeast 5 acres, in Section Thirty-six (36), Township Seven (7), Range Ten (10).

Purchasers will take possession on signing of contract, subject to tenant's rights of possession. Abstract showing merchantable title will be furnished. Terms: 20% when contract is signed, balance due within 60 days with \$500.00 to be held in escrow if abstract showing merchantable title cannot be furnished within said 60 days. Taxes for 1968 and prior years to be paid by estate.

Administrator will submit a protective sealed bid on each of the above numbered Tracts, and the highest bid on each Tract or combination of Tracts, if in excess of protective bid, will be accepted. Bids may be submitted on each or any of the above numbered Tracts, or any combination of the above numbered Tracts. Bid forms will be furnished by the Administrator and may be obtained from James E. Sullivan, Attorney, Wamego, Kansas, or from the Administrator.

For further or more complete information contact the Administrator.

C. B. HILLIARD, Administrator

First National Bank, Wamego, Kansas

12

Grass & Grain

December 3, 1968

AUCTION SALE

Saturday
DECEMBER

Starts 10:00 a.m.
Lunch Served

Rain or Shine —
Sleet or Snow —
Sale To Be Held Inside

We are quitting farming and will sell at public auction our farm 6 miles west of Topeka on Highway 24 to Kiro south ½ mile & west 1 ¼ mile; or 2 miles east of Silver on Highway 24, South ½ mile and east ½ mile.

Machinery

1968 John Deere 4020 diesel tractor with 18.4x34 rear & 10x16 front tires, front weights & 2 1000-lb. rear weights, radio and half cab cover

1962 John Deere 55 combine, 14', with cab, M&W robot attachment, variable speed reel with hyd. lift, Farrar sickle drive, electromagnetic clutch

1966 334 JD corn att., 3 row 1966 IHC 642 4-16 roll-over plow with cover boards, also sealed bearing cutters with rippled blades.

1966 649AN John Deere planter, 6 30" rows with Agraplant openers, insecticide, liquid herbicide & spring-tooth attachment

1966 RG30 JD cultivator, with fenders & sealed bearing gauge wheels

1967 JD 6-row mtd. rotary hoe 1966 JD No. 25 sprayer with 3-pt. hitch, 8-row boom, 8-roll pump and 2 sets of nozzles

1966 26' Porta-harrow (spring-tooth) with smoothing att. 1962 14' JD disk, (BW)

1965 JD 707 Gyramor (stalk shredder) anti-windrower baffle, front & rear shields 1966 JD FB17x17 fertilizer drill, antifiction double disk with separate placement att. & firming wheels, multi-luber & double hyd. lift.

1967 JD 12' mtd. chisel (100) 1967 Servis Super Rhino blade (8 ft.) with smoothing att.

1965 IHC 4-section folding spike tooth harrow with Noble 3 pt. hitch

1965 IHC No. 100 mower with 3-pt. hitch, 7 ft.

1964 IHC 140 4-wheel trailer with Haul-mor bed & sides and NEW 750x16 8 ply implement tires

1964 JD 68 auger wagon with extensions, heavy duty axle NEW JD 23B subsoiler with 3 24" standards

14' Hume reel 4" grain auger with electric motor

1 set M&W dual wheels with 18.4x34 tires McCulloch chain saw, 18" 3-pt. hitch boom

AUCTIONEERS NOTE: If you want to see good machinery exceptionally well cared for, be at this sale.

Mr. & Mrs. Arthur A. Neuber

Auct. Everett Hoobler, St. Marys 437-2736

Clerk: Jim

SALE EVERY
WEDNESDAY

Beverly Stockyards Co.

Salina, Kansas

Phone TA 7-4479

We had a lighter run of livestock due to Thanksgiving. Our market was steady to stronger on all classes of cattle. We had a full house of buyers and a real good demand for all classes of cattle. Listed below are a few of our sales from our auction:

CATTLE

73 mix steer calves @ 108.5¢
36 mixed heifers 599 @ 24.40
32 whiteface steer cvs 298 @ 29.60
8 whiteface cows/cvs @ 225.00
6 black bull calves 425 @ 29.90
2 whiteface cows 785 @ 14.80

1 holstein cow 1245 @ 15.00
42 mixed steer calves @ 120.00
30 mixed heifer calves @ 91.25
1 whiteface bull 1555 @ 21.80
37 mixed steers 916 @ 26.40
1 whiteface cow 1030 @ 15.50
6 black steers 440 @ 29.00
5 black steers 572 @ 26.40
8 black heifers 473 @ 25.00
13 whiteface steers 513 @ 28.30
10 whiteface heifers 551 @ 24.95
24 mixed heifer calves @ 91.25
13 holstein heifers 881 @ 20.30
12 blk & blk whifc hfrs 594 @ 24.60
7 whiteface heifers 770 @ 24.80
11 whiteface heifers 643 @ 24.70

HOGS
4 white sows 522 @ 13.75
9 mixed pigs @ 14.75
8 white butchers 225 @ 17.80
8 mixed pigs @ 14.75
2 hamp sows 240 @ 15.30
3 white butchers 231 @ 17.75

Whether buying or selling, plan to be with us Wednesday. For highest prices for your livestock and one of the most widely advertised sales in Kansas bill your next consignment to the Beverly Stockyards Co. at Salina. For more information about prices and selling time on your livestock, get in touch with us and we will come and look at them.



For more information about prices for your livestock get in touch with us and we will come and look at them.

Beverly Stockyards Co., Salina, Kansas,

Located on east edge of Salina on old highway 40

PAUL DIEHL, Brookville 225-3503

JACK BEVERLY, Salina TA3-3191
HARLAN JENSEN, Salina TA3-8445

BOB GRACE, Minneapolis EX2-3028
JIM FORSHEE, Concordia CH3-4717 at 7:10.

Market reports on KFRN Saturday and Wednesday mornings at 7:20; also KLSI Sunday and Wednesday mornings at 7:10.

Eight National 4H Winners From State

Eight Kansans will be named winners of national 4-H awards this week at the 47th National 4-H Congress in Chicago.



Robert Munson
Junction City

Robert Munson, 19, son of Mr. and Mrs. Ralph Munson, is the winner of a \$600 scholarship for a 4-H project in field crops which began 6 years ago. He is one of six national winners to get awards from Amchem Products.

In six years he has planted 233 acres to wheat, corn, alfalfa and grain sorghum, realizing a gross profit of \$4656 for his efforts.



Stephan White
Salina

Stephan White, 17, son of Mr. and Mrs. O. S. Fent, has won a \$600 scholarship from Hercules, Inc., for an entomology project which has led to a specialized study of insect parasites.

White has acquired sufficient knowledge of entomology to teach classes at a North Central Kansas Entomology Clinic and at Marymount College, Salina. He is a senior in high school.



Steve Turnquist
Lindsborg

Steve Turnquist, 18, Lindsborg, has won a \$600 scholarship from International Harvester for an experiment with growing different varieties of wheat. He is the son of Mr. and Mrs. Donald Turnquist.

Turnquist had 150 acres of wheat planted in 1968. Earlier this year he was third high individual at the National Land Judging Contest and was top individual at the 1967 district land judging contest.



Christine Erickson
Eureka

One of six national winners in a dairy foods project is Christina Erickson, 18, of Eureka, daughter of Mr. and Mrs. Chris Erickson. Her award comes from the Carnation Co.

In connection with milk and rennin studies, she developed her own method for making cultured cream from home-produced cream and has presented a demonstration at various 4-H events. She has presented milk exhibits at science fairs in Dallas and San Francisco.



Shari McClintock
Walnut

A \$1000 scholarship has been won by Shari McClintock, 17, of Walnut, Crawford County.



Mike Felder
WaKeeney

Mike Felder, 16, of WaKeeney, won a \$600 scholarship from Eli Lilly & Co. for a health project.



Gary Mogge
Ruleton

Gary Mogge of Ruleton, Sherman County, won a \$500 scholarship from the Ford Motor Co. in the 4-H achievement program.



Leon Patton
Galena

Leon Patton, 17, Galena, has won a \$600 scholarship from Westinghouse as a national winner in a 4-H electric program.

Manhattan Commission Co., Inc. Sale Every Thursday

2 1/2 MILES EAST OF MANHATTAN ON US 24

We had a very light run of cattle last Wednesday due to Thanksgiving. Our sale was on an off day. What cattle we had sold real good for the quality they were, plenty of buyers competing against each other. We will have a large sale next Thursday December 5th on our regular day.

We already have a lot of cattle consigned for December 5.

STOCKER & FEEDER CATTLE

1 whiteface steer	570 @ 27.30
1 whiteface steer	605 @ 27.10
1 whiteface steer	590 @ 27.00
1 char. steer	645 @ 26.60
2 whifc. horn steer	598 @ 26.60
4 whiteface steers	732 @ 25.80
1 red steer	840 @ 24.00
1 black steer	705 @ 23.40
1 char. heifer	610 @ 23.20
1 red brindle steer	765 @ 22.90
1 black heifer	620 @ 22.70
1 blk whifc heifer	780 @ 21.60
1 black heiferette	705 @ 19.90

STEER CALVES

1 black steer	315 @ 30.75
4 whiteface steers	457 @ 29.70
1 black steer	405 @ 28.50
1 blk whifc steer	430 @ 28.40
3 whiteface steers	384 @ 28.00
2 char. steers	405 @ 27.90
2 char. steers	477 @ 27.80
1 black whifc steers	410 @ 27.60
1 whifc bronco steer	415 @ 27.50
1 shorthorn steer	485 @ 27.30
1 char. steer calf	245 @ 27.25
1 black whiteface str	540 @ 26.90
3 black hrn steers	524 @ 26.50
1 black steer	530 @ 26.50
1 char. steer	535 @ 25.60
1 whiteface steer	350 @ 24.25

HEIFER CALVES

6 whiteface heifers	482 @ 25.10
1 whiteface heifer	365 @ 24.10
1 whiteface hrn heifer	420 @ 23.10
1 red heifer	485 @ 23.00
1 black hrn heifer	500 @ 22.80
1 black whifc heifer	505 @ 22.60
1 black heifer	495 @ 22.40

BULLS

1 black bull	395 @ 28.75
1 whiteface bull	320 @ 28.75
2 whiteface hrn bulls	472 @ 26.20
1 char. bull	550 @ 24.90
4 black bulls	645 @ 24.70
1 char. bull	1500 @ 21.10

COWS

1 whiteface cow	925 @ 16.30
1 whiteface cow	895 @ 16.20
1 whiteface cow	1260 @ 15.10
1 whiteface cow	1225 @ 14.80
1 whiteface cow	1050 @ 14.30
1 red cow	1290 @ 14.20
1 jersey cow	760 @ 13.00
1 jersey cow	750 @ 11.50

FOR ESTIMATES

W. E. DUGAN -----Alta Vista, 229-6430
JOE RAINE -----Maple Hill, 663-2226
DON WELLS -----Manhattan, JE 9-3744
MERVIN SEXTON -----Abilene, CO 3-3449
C. J. WENTZ, bus. mgr. Manhattan, JE 9-5561

BARN PHONE -----Manhattan, PR 6-4815

Consignment Reports
WIBW radio 6:30 A.M. Thursdays
WIBW-TV 12:15 Noon Wednesdays

Consignments For Thurs., Dec. 5

A few of the better consignments:
110 choice Angus steer & heifer calves 425-550 lbs.
45 choice Angus steer & heifer calves 425-460 lbs.
48 mixed steer & heifer calves 400-450 lbs.



BUYING FAT HOGS

We buy fat hogs in Manhattan, Alma, and Eskridge according to the following schedule:

At Manhattan
Tuesdays & Saturdays

BUYING HOURS
8 a.m. to 1:00 p.m.

At Alma
Every Tuesday
8 a.m. to 1:00 p.m.

At Eskridge
Every Wednesday
8 a.m. to 1:00 p.m.

For information call the barn in Manhattan, PR 6-4815. Or you may call Joe Raine at Maple Hill 663-2226, or Eskridge yard 449-2347, or Alma yard 765-3841

The Manhattan Commission Co., Inc.

MANHATTAN, KANSAS
East On US 24



AUCTIONEER: JOE RAINE

Fertilizer Makers Hoping To Make Price Increase Stick

Fertilizer prices — which manufacturers figure have reached rock bottom — are getting a nudge upward.

Major producers are hopeful that some announced price hikes, especially in phosphate and nitrogen, will stick.

Vistron Corp. of Cleveland has boosted prices on fertilizer-grade urea and ammonia nitrate by about \$5 a ton from the current actual price in the wholesale market. W. R. Grace & Co., Gulf, and other companies have also reportedly raised prices quietly.

Vistron said its wholesale prices for 50-ton bulk shipments will be \$61 a ton for 45% urea, \$67 a ton for 46% urea, and \$47 a ton for 33½% ammonium nitrate.

International Minerals and Chemicals at Skokie, Ill., another major producer, was expected to lift its prices in line with some of the competitors. IMC, like most of the companies in the field, has been in a long slump, with industry sources saying the company had cut more than a thousand persons from the payroll in the past two years.

In November there were some signs that companies were go-

ing to try to impose new price lists that in effect would eliminate discounts from older, higher list prices.

Diammonium phosphate was raised from \$48 a ton to \$60 a ton and triple superphosphate was boosted from \$43 to \$55 a ton by Occidental, Grace, and Royster — all major producers.

Fertilizer companies have for some time had a major overcapacity of production, and problems have been compounded by two poor selling springs and one weak fall in between.

The industry had hoped that this fall would produce a better selling season, but snow and bad weather which delayed fall harvests in some major fertilizer-using areas have made a good plow-down and heavy fertilizing unlikely.

In some measure the overcapacity of the industry has been reduced, with many old and less productive units being closed. Some units were doubtless closed simply because they were running so far into the red.

Industry sources say that even with the increase in price of nitrate fertilizers prices will still be below production costs.

In the year ended in June, total fertilizer consumption reach-

ed 38.3 million tons, up 3% from the previous year but an increase considerably less than the 7% gain in 1966, and 8% in 1967.

This slippage, coupled with greatly increased capacity as major companies entered the field, put the industry in a skid that was accelerated by three poor fertilizer seasons. Apparently most companies

now think the skid has been checked, altho there are many officials who fear the worst is yet to come.

A turn to more profitable production depends, of course, on good weather. If the snow melts early next spring and the land dries out, farmers, whose recent good crops have taken considerable nutrition from the soil, may be encouraged to use fertilizer heavily.

A lot depends, of course, on the economic health of the farmer, and that in turn depends to some degree on the return of full-scale programs for AID (Agency for International Development).

"As long as there are surpluses hanging over the agricultural community (as a result of decreased shipments overseas), the farmer is likely to spend a lot of money on fertilizer," one executive said.

At best, the new prices give the fertilizer companies little space in which to operate even in the face of some of continued overcapacity.

"It's still a long way to even the depressed 1967 and there are going to be some very basic improvements before we even approach," he added.

"One Friend Tells Another and HOME Grows"

For Our Rural Neighbors

Who Want To Strengthen Their Financial Positions

THE HOME SAVINGS PLAN

WILL Work For You . . . As It Does For Others

INSURED SAFETY OF SAVINGS

Save in person or by mail

BUSINESS HOURS
Monday through Thursday
9 a.m. - 4 p.m.
Friday
9 a.m. - 7 p.m.
Saturday
—Closed—

HOME
SAVINGS AND LOAN ASSOCIATION

107 NORTH FOURTH STREET

YOUR COMMUNITY HOME FINANCING CENTER

Old Charter's
too good-looking to send.
Bring it.



Available in elegant Award Decanter handsomely gift wrapped—all at no extra cost.

OLD CHARTER
Kentucky's Finest Bourbon

Tick-tock, tick-tock... the Bourbon that didn't watch the clock.

JOHNSON

For everyday communications agencies, nothing silence of your own radio system. Easy a telephone. Price

Distributors

INTER

230 IDA -

AVAILABLE

YEO & TR

1204 Moro

DON

518 Allen Rd.

Manhattan, I

2 GREAT NEW CHAIN SAWS

GREATEST VALUE EVER!



DAILY DOUBLE!

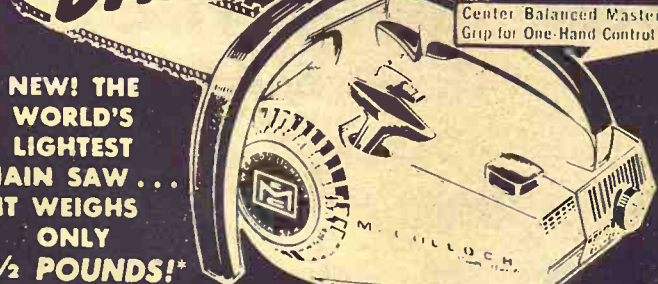

McCULLOCH POWER MAC 6

Weights pounds less than any other chain saw! Yet cuts like saws twice its weight—even downs 6-in. trees in seconds. POWER MAC 6 has the muscle—you don't need any! *Less bar/chain.

\$169.95

Complete with 12 in. bar and chain

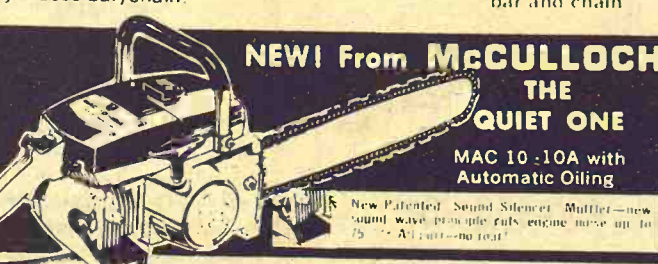

NEW! From McCULLOCH THE QUIET ONE

MAC 10-10A with Automatic Oiling

New Patented Sound Silencer Muffler—new sound wave principle cuts engine noise up to 75% *At 2000 rpm

FREE CHAIN SAW DEMONSTRATION

You don't know how good a chain saw is until you try a NEW McCulloch! Come in today!

• Self Oiling

• Lightweight

\$199.95

Complete

Lightest weight chain saw with automatic oiling! Engine power up almost 15% for '69! Easiest to start, use!

Comparison made to standard cavity-type muffler

SEE A NEARBY McCULLOCH DEALER FOR SALES & SERVICE

BELLEVILLE IMPL. CO.

Belleville JA 7-2261

JORDEN IMPLEMENT CO.

Abilene CO 3-2041

DUMMERMUTH IMPLEMENT CO.

Marysville 562-2476

Waterville 785-2241

WASHINGTON IMPLEMENT CO.

Washington EA 5-2301

VAHSOLTZ IMPLEMENT CO.

Salina TA 5-4521

K-HILL ENGINE SERVICE

Manhattan PR 6-4181

W W SMITH & SONS

Clay Center ME 2-3148

KANSAS FARM MACHINERY

Topeka, W Hwy 24 CE 3-1374

YOUNG & SONS IMPL. CO.

Council Grove 767-5018

STRAIGHT BOURBON WHISKY • 86 PROOF • © OLD CHARTER DIST. CO., LOUISVILLE, KY.

Kansas Ranks 9th In Co-op Volume

Farmer cooperatives with headquarters in Kansas were estimated to have done more than a half billion dollars worth of business in fiscal year that ended June 30, 1967, a preliminary report by the Department of Agriculture revealed.

Kansas cooperatives were estimated to have done a net business of \$534,538,000 for the fiscal year, after deducting intercooperative business, said David W. Angevine, administrator, Farmer Cooperative Service. This volume put the state in ninth place.

For the nation as a whole, the cooperatives did an estimated

\$16.5 billion, up 59 per cent during the last decade.

California, Minnesota and Iowa ranked first, second and third respectively and each with more than one billion dollars worth of business during the fiscal year.

Kansas was listed by the department as having 306 cooperatives with headquarters in the state.

The Kansas co-ops had a membership of 215,230 in the same year.

Both the number of cooperatives and their membership have been decreasing during the last decade.

The Department of Agriculture draws no conclusions from the data it presents, but declining number of the cooperative organizations and membership during the decade corresponds with the decline of the family farm in the nation's chief agricultural states.

The Agriculture department did point out that total 1966-67 national membership of 6,493,585 in cooperatives, about 15 per cent under 10 years before, "reflects the reduction in number of farmers in the United States."

The average number of memberships per association stood at 801 for fiscal 1967.

Total number of associations stood at 8,110 in fiscal 1967, down 3 per cent from the previous year and 32 per cent below the high point of 12,000 associations in 1930.

Agriculture said the declining number "primarily reflects a continuing reorganization trend involving merger, consolidation and acquisitions."

Net value of farm products up 5 per cent over a year earlier, marketed totaled \$12.9 billion,

Dairy, grain and livestock ranked in that order in product value.

Wheat Pastures In Good Shape

Winter wheat pasture conditions are shaping up as the best in recent years and could result in some larger demand for cattle to graze on the crop, says the Agriculture department.

In its wheat pasture report the department said forage supplies as of mid-November were mostly fair to good over Kansas, Oklahoma and Texas.

A department livestock specialist said the movement of lighter weight cattle into the winter wheat areas could mean higher competition for feeders looking for cattle to move into their lots.

Cattle prices have been strong and the shipments of stock into feeding areas have been running larger than a year ago, mainly because of the improved market prices for beef and the plentiful supplies of feed.

Thus, with the prospects of late fall and winter grazing on wheat, some of this feeder cattle supply could be cut off or slowed until the animals are taken off pasture and then moved into feedlots.

But overall, the experts say, cattlemen are benefited immensely by ample wheat pasture during the fall and winter seasons by allowing livestock to gain weight at relatively low costs.

By mid-November about 46 per cent of the seeded winter wheat acreage in the three-state region had sufficient top growth to pasture stock, compared with 27 per cent last year. The department said the only areas with poor wheat pasture at mid-month were extreme Western Kansas, the Oklahoma Panhandle and the southern rolling Plains area of Texas.



JOHNSON TWO-WAY RADIO

For everyday personal and business communications as well as for emergencies, nothing matches the convenience of your own Johnson two-way radio system. Easier to operate than a telephone. Priced from \$99.95.

Distributed by...

INTERSTATE ELECTRONIC SUPPLY CORP.

230 IDA - WICHITA, KANSAS
AVAILABLE LOCALLY

YEO & TRUBEY ELECT.
1204 Moro Manhattan

DON'S TV
518 Allen Rd. Manhattan
Manhattan, Ks. PR 8-3561

**ACT NOW
FREE
DURING
DECEMBER**

During December each ton of Gooch's Best Brood Sow Supplement you purchase earns you FREE 100 lbs. Gooch's Best Pig Guard 250.

Act now! Earn Free with your Gooch Brood Sow purchases the Gooch Pig Guard to start the extra pigs your sows can raise you with the help of Gooch's Best Litter Boosting Plan. Plus, qualifying quantities of Gooch Brood Sow Supplement can be delivered in bag or bulk... or both right at the time and place you want it.

See your nearby Gooch Dealer! Or contact your Gooch Service Counselor or the Gooch Feed Mill in Salina, Kansas.

**GOOCH'S
BEST**

You can expect to wean a-pig-a-litter more from sows fed Gooch's Best!

The evidence is clear-cut! You can do something about increasing the size of the litters you wean. More important, weaning extra pigs per litter means extra profits.



New, uncomplicated Good Plan helps sows wean extra pigs!!

The 3-Step Sow Feeding Plan developed by Gooch Nutritionists in the early 1960's moved pig production a big step forward. This combining of precise nutrition with periodic treating to close disease gaps helps sows farrow more vigorous, even-sized pigs! Wean extra pigs to raise for market and profit.

NOW, the Gooch 3-Step Plan has been further improved. Gooch Brood Sow Supplement provides sows important nutrition refinements. Plus, available is the ready-to-use Gooch Swine-Guard to spot treat sows to close disease gaps with two of the most effective antibiotics.

Shown below are the results of 637 litters farrowed the past 9 years at the Gooch Research Farm, Manhattan, Kansas. These results clearly demonstrate just how much more of your sows' pig producing potential you can realize. You can expect Gooch's Best to help your sows...

- raise larger litters - wean a-pig-a-litter more
- wean extra pigs per litter - up to 25% more.
- consistently farrow uniform-size pigs of near 3 pounds

Feeding one ration from breeding through weaning is the Gooch Way.

Your grain, Gooch Brood Sow Supplement and Gooch Swine-Guard is the Gooch Sow Feeding Plan to raise extra pigs.

- You feed the same ration - your grain mixed 3 to 1 with Gooch Brood Sow Supplement along with pasture and hay from breeding through gestation and lactation.
- Plus, spot treat sows to close disease gaps at breeding, midgestation, and farrowing with Gooch Swine-Guard's highly effective Neo-Terramycin antibiotic combination.

	STANDARD FEEDING	3-STEP SOW FEEDING PLAN	NEW GOOCH SOW FEEDING PLAN
Year	1960, 1961	1962, 1963, 1964, 1965	1966, 1967, 1968
Number of Litters	112	302	223
Average Litter Size	9.5 pigs	10.3 pigs	10.7 pigs
Pig Birth Weight	near 3 lbs.	near 3 lbs.	near 3 lbs.
Pigs Weaned per Litter	7.2 pigs	8.2 pigs	8.9 pigs
Feeding Program	* Grain and Gooch Brood Sow mixed 3 to 1	* Grain and Gooch Brood Sow mixed 3 to 1. * Disease gap treatments at breeding, midgestation and farrowing.	* Grain and Gooch Brood Sow mixed 3 to 1. * Swine-Guard's dual antibiotic disease gap treatment at breeding, midgestation and farrowing.

Turns modern complex nutrition into practical feeding plans.

Not Taking Sides In Tax Protest

RUSSELL — Michael S. Holland, Russell county attorney-elect, has denied that he is supporting taxpayers of the county in their protests against taxes based on the recent state-wide real estate reappraisal.

He said that all he was doing was advising them of their legal rights.

"I feel that they should protest if they are unhappy about the situation," Holland said. "They lose their right to object if they pay without protesting."

Meet At Denver To Study Beef AI

Two Kansas State University faculty members will assume major roles in the Third Conference of Artificial Insemination of Beef Cattle January 11 in Denver.

Ancel Armstrong, manager of the Kansas Artificial Breeding Service Unit, is Conference chairman, and Dr. Don Good, head of the Animal Science and Industry Department, will moderate a panel of registered cattle breeders who will discuss artificial insemination.

The 1-day meeting, sponsored

REGISTERED Spotted Swine
Large kills to follow in Jan. &
bred to raise piglets

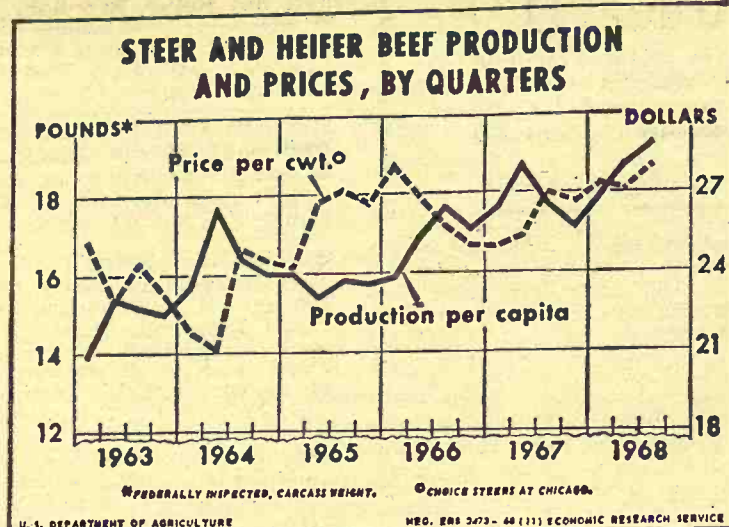

Price To Production Ratio

Dips in cattle prices as volume of production rises are shown in this graph prepared by USDA.

by the National Association of Animal Breeders, will draw commercial and registered beef breeders, Extension specialists, and research personnel, according to Armstrong.

A panel of commercial ranchers will discuss artificial insemination in relation to cowherd management. Other discussion topics include "Supplementing Cows on Pasture," "Proper Pasture Management," and "Partial and Year-Round Brood Cow Confinement."

Conference speakers will also talk on using artificial insemina-

tion for genetic improvement of beef cattle, and will report on the National Beef Sire Evaluation Program.

The 9 a.m. to 5 p.m. program includes a question period for participation by the audience. All registrants will receive a copy of the printed proceedings, Armstrong said.

Additional information in the Conference is available by writing KABSU, Kansas State University, Manhattan, Kansas 66502, or National Association of Animal Breeders, Box 1033, Columbia, Mo., 65201.

Profit treatment for POOR HAY



Sprinkle on Nutrena CLS liquid supplement and watch your beef or dairy cattle go for it!

Do you have poor hay, late cut, rained on, stemmy? Cattle don't eat it so good? Then Nutrena CLS liquid supplement can be your answer.

Just sprinkle Nutrena CLS over the hay lightly—only 200 pounds per ton of hay. Then watch your cattle go for that hay!

Nutrena CLS is loaded with nutrients

that poor hay lacks — protein, minerals and vitamins that cattle need.

Give our liquid supplement a try. See how it can turn low quality problem hay into profit hay.

Nutrena Feeds

OTHER NEARBY NUTRENA DEALERS

GRAHAM GRAIN CO.
Larry Heinen, Mgr.
Phone 736-2245 AXTELL

GRAHAM GRAIN CO.
Tony Zeleny, Mgr.
Phone 562-3046 MARYSVILLE

SOWERS GRAIN CO.
Jim Sowers, Mgr.
Phone 636-8353 PAXICO

RYAN BROTHERS
Myron Anderson, Mgr.
Phone 934-2509 ENTERPRISE

C—G—F Grain Co.
Bob McCoy, Mgr.
Phone TW 4-2011 Centralia

WARDERS FARM CENTER
Joe Warder, Mgr.
Phone 226-3021 BLUE RAPIDS

TAMPA COOPERATIVE ASSN.
Harold Tucker, Mgr.
Phone 23 TAMPA

FARMERS CO-OP ELEVATOR
Warren Prose, Mgr.
Phone 823-2383 BAVARIA

WILSEY FEED & GRAIN
Gary Dalquest, Mgr.
Phone 497-2223 WILSEY

OSAGE GRAIN CO.
Ed Peterson, Mgr.
Phone 528-2051 OSAGE CITY

HOLLENBERG GRAIN CO.
Frank Temeyer, Mgr.
Phone AL 3-7441 HOLLENBERG



See Raymond Hoar, Mgr.
Phone 857-3215

**CENTRALIA
Grain Co.**
Centralia, Ks.

GRASS & GRAIN

The reason GRASS & GRAIN has

More Readers

of its classified advertising and sales section than any newsweekly in the state is that Grass & Grain has

More Classified

advertising for readers to read. Last year Grass & Grain ran 25,084 inches (314 pages) of classified ads and sales. This year volume is running 24% over last year.

Sell Land, Livestock, Implements, Cars & Trucks, Furniture, Feed & Seed, Antiques, Services. Find a Good Buy. The Way to Tell the Most — for the least cost — is thru G&G Classified.

\$1 A WEEK
15 words or less
5c word, additional

REACH 14,200 SUBSCRIBERS

WRITE YOUR
AD HERE

Don't forget to include
name, address and/or phone.

FIGURE YOUR COST HERE.

TOTAL NO. OF WORDS

RATE: (Minimum) 15 words or less . . . \$1.00

Additional words @ 5c each (Example, a 20-word ad has 5 more words than 15. Five words @ 5c each would be 25c)

COST FOR 1 WEEK
(Add figures above) \$

Multiply one-week cost times number of weeks you want ad to run.

LESS DISCOUNTS
(See below)

I ENCLOSE \$

RUN THIS AD CONSECUTIVE WEEKS

DISCOUNTS: (with cash orders only) deduct 10% if ad runs 2 weeks. Deduct 25% if ad runs 4 weeks. **REFUNDS:** you may collect a refund at the Ad Press office for any unused amount paid if ad is cancelled.

CLASSIFIED DISPLAY (boxed ads) \$1.68 a column inch.
CASH: Ads not accompanied by cash have a 25-cent billing charge added.

MAIL TO:
**AG PRESS — 1207 MORO —
MANHATTAN, KANSAS**
P.O. BOX 1009 —

GRASS & GRAIN
RATES
cash
may
SIFI
25-cent
Mail

AUCTION

Lawrence

AUCTION
REAL ESTATE
Your Service
Large
EAST HICKORY
MANHATTAN
Real Estate
And Co.

Ed

AUCTION
We Specialize
DAIRY
"A complete
Phone or
Teleph
GOESSL
"Marie"

ROBT. G.
Auctioneer

All Types

Phone
Box 118

W
FARMS-RANCHES
Sold At
Or Private
GENE
Land & Livestock
25 N. Walnut
Office Phone
DOUG WILSON

DAIRY

WAMEGO
Your author

DeLaval milking
Clay push-broom
Mueller Bulb

Stores And
Wamego &

For Free Es

WAMEGO
SABETH

DeLa

All Makes
Service & Repair
Dairy Equipment

Joe
Ph. 229-528

LAND IN

LAND IN

"Soil Conservation"
Cost—
Ponds, terraces,
and leveling
es, clearing,
ing.

Rogers
Conservation
Arthur
Phone
1630 OSAGE

GRASS & GRAIN CLASSIFIED ADVERTISING

RATES: \$1 a week for 15 words or less. Add 5¢ a word for additional words. DISCOUNTS: (with cash orders only) deduct 10% if ad runs 2 weeks. Deduct 25% if ad runs 4 weeks. REFUNDS: you may collect a refund at the Ag Press office for any unused amount paid if an ad is cancelled. CLASSIFIED DISPLAY: (boxed ads) \$1.82 a column inch. CASH: ads not accompanied by cash have a 25-cent billing charge added. Mail To: Ag Press - P.O. Box 1009 - 1207 Moro - Manhattan, Kansas 66502 - JE 9-7558.

Notices

AUCTIONEERING

Lawrence E. Welter

AUCTIONEER
REAL ESTATE BROKER

Your Sale Solicited
Large or Small

EAST HIGHWAY US 24
MANHATTAN PR 8-3455

Real Estate
And General Sales

Ed Reimer

AUCTIONEER

We Specialize in Selling
DAIRY CATTLE

"A complete Sale Service"

Phone or write for sale
dates.

Telephone 367-2373
GOESSEL, KANSAS
"Marion County"

ROBT. G. "BOB" WILSON

Auctioneering Sales Mgr.

All Types of Sales

Phone 494-2552

Box 118 St. George, Kans.

W W
FARMS-RANCHES-ESTATES
Sold At Auction
Or Private Treaty
GENE WATSON
Land & Livestock Co.
25 N. Walnut, Hutchinson, Ks.
Office Phone 316/663-4427
DOUG WILDIN 316/662-7543
W W

DAIRY SUPPLIES

WAMEGO DAIRY SUPPLY

Your authorized dealer for:

DeLaval milkers
Clay push-button farm eqpt.
Mueller Bulk Tanks

Stores And Service From
Wamego & Sabetha, Kansas

For Free Estimates Call:

WAMEGO 456-7200 or
SABETHA AV 4-2958

DeLaval Clay

All Makes

Service & Repair

Dairy Equipment

Joe McClure

Ph. 229-5284 Alta Vista

LAND IMPROVEMENT

LAND IMPROVEMENT

"Soil Conservation Doesn't
Cost—It Pays"

Ponds, terraces, waterways,
and leveling, drainage ditch-
es, clearing, landscape grad-
ing.

Roggendorff

Conservation Construction
Arthur Roggendorff
Phone JE 9-3984
1630 OSAGE-MANHATTAN

MEMORIALS

Cody Memorials

Homer Rundle, Owner
Stones designed and cut by
experienced craftsmen in our
own plant.

Office & Display
4th & Grant

ME 2-2323
CLAY CENTER

Dale Wells

SURGE

Pipe Line Bucket Milkers
Stalls

324 Frederick ME 2-2811
CLAY CENTER, KANS.

Livestock

For Sale: Duroc and Hamp
Boars and Gilts. Selected from
250 meaty spring pigs sired by
tested boars. Back fat probes
and Sonoray readings available
on many boars. Call collect
785-2765 or 785-2766

Arthur & Gail Roepke
WATERVILLE, KS. 66548

Dairymen — Buy The Best For Less

We have for your selection at
all times the largest supply of

FRESH SPRINGER
HOLSTEIN — GUERNSEY
JERSEY
SWISS and MILKING
SHORTHORN COWS &
HEIFERS

Financing available — up to
24 mos.

SPECIALS

100 head of open Holstein hei-
fers
50 head Holstein heifer calves

CALVES! CALVES!

We will have 400 to 500 calves
beef cross. 2 weeks to 450 lbs.
At our barn every week for the
next several months.

W. G. WIEBE

Phone 244-7625
Summerfield, Kansas

SPF YORKSHIRE BOARS FOR SALE

Yorkshire boars. Nationally ac-
credited SPF. Half-brothers to
the top Yorkshire boar in the
1967 winter test at KSIA test
station. Our top two boars
made the following record.

Average daily gain	2.32	2.80
Average backfat	.93	1.08
Feed efficiency	2.80	2.80
Age at 200 lbs.	128	130

HAYES B. BECK
Phone CE 8-6064
JUNCTION CITY, KANS.

WANTED TO BUY
FEEDER HOGS
40 to 100 lbs. Top prices paid.

J. D. SIMPSON
130 Grant Ave., Junction City
Phone CE 8-3754 or CE 8-3939

Charolais Bulls

3/4 thru 15/16

Purebred Bull 4 Yrs. Old

These are 1968 spring calves
with official weaning weights to
655 lbs.

Buy now and raise them to your
satisfaction. These bulls will be
ready for use in spring of 1969.

Harley Petersen

913-823-8269
Route 1 — SALINA, KS.

FOR SALE — 26 young north-
western ewes and 1 purebred
ram. Call after five. John Klei-
ber, Ramona, Kans., Phone 1522,
Tampa. SB40

REGISTERED BULLS and
heifers sired by our \$5100 Silver
Crest 973 and MH Silver Mill
62, large type, modern, carefully
selected. Jones Hereford Farms.
Abilene, Phone Upland. SB42

FOR SALE — Two and three
year old Registered Hereford
bulls with size and quality, pri-
ced to sell. 4-H steer calves for
sale. August Carlson, Smolan,
Kans., Phone Salemsborg 1017.
SB42

75 CHOICE 3 year old cows,
pregnancy tested, coming with
second calf in spring. August
Carlson, Smolan, Kans., Phone
Salemsborg 1017. SB40

FOR SALE — 14 registered An-
gus cows, pregnancy tested. 2
calves. 5 extra fancy Holstein
2nd calf heifers, close springers.
Also 1962 Ford V8 pickup truck.
Paul Griffin, JE 9-4700. SB40

FOR SALE or Trade: 270 choice
Hereford springer heifers, mated
to Reg. Angus bulls. These
heifers are large and good. Will
sell any amount. Also have for
sale 800 choice western steers &
heifers weighing from 325 to 525
lbs. Bob Perry, Salina, Ks. SB40

NATIONALLY ACCREDITED
SPF Hampshire boars, open
gilts & bred gilts. Wayne Shir-
ley, Horton, Kans., Phone 913-
474-3349. x40

FOR SALE — 10 Reg. Here-
ford bulls, coming 2 years old.
Sired by Royal Husker K69th.
Harold Stump, Blue Rapids, Ks.
226-7296. SB40

PERFORMANCE AND Produc-
tion tested nationally accredited
SPF reg. Yorkshire and Hamp-
shire boars. Backfat down and
to 0.65, loineye up to 5.95. Cut-
outs, weight for age and feed
efficiency furnished. Bred like
our top indexing pen of York-
shires at KSU test station this
fall. Daily gain of 2.23, 262 lbs.
of feed per 100 lbs. gained, 123
days to 200. Floyd Meyer, Palm-
er, Kans., Phone 308. x40

FOR SALE — Reg. Angus bulls,
1 thru 2 yrs. old. Star Angus
Farm, Miltonvale, Ks. Phone
427-4506. x40

47 HEREFORD cows, good
quality, to calve March. \$180.
95 Hereford cows, pregnancy
tested, good quality. \$185. Phone
Paul Evans, 439-5354, Kincaid,
Kans. SB40

FOR SALE — Two good Polled
Hereford bulls, serviceable age.
O. J. Shields, Lost Springs, Ks.
Phone 13F12. x40

NATIONALLY ACCREDITED
SPF Registered Duroc boars &
bred & open gilts. Serviceable
age. We had third top pen at
the Kansas State University test
station spring test of 1968. Average
daily gain 2.20, feed effi-
ciency 2.34 lbs. per day. Reached
200 lbs. in 126 days. Our herd
is free of lice or mange. Harold
R. Brumm, Phone CE 8-7258,
RR3, Junction City, Ks. 66441.
x41

NATIONALLY ACCREDITED
SPF Hampshire and Hamp-
York cross gilts. \$10 per head
above market price. Galen Wie-
thorn, Axtell, Kans. x47

FOR SALE — Purebred Hamp-
shire boars. Also purebred
Shorthorn bull, 17 months. 2 mi.
west on US 36, Wm. G. Klau-
mann, Belleville, Kans. x40

74 CHOICE Hereford cows with
40 calves, rest springers. 50
choice Herefords, will calve in
spring. 26 second calf Angus, 1
calf now. 22 Angus & Hereford
mixed cows. 1 good cow pony.
Nearly new saddle. H. B. Saw-
yer, Latham, Kans., 67072, Tele-
phone 965-2375. x41

FOR SALE — Registered An-
gus bulls, 14-23 months old. Jr.
Zeckser, Rt. 1, Alma, Ks. 66401.
SB40

FOR SALE — Duroc boars re-
ady for heavy service. Neal Good-
man, Barnes, Kans., Phone 2804.
x41

REGISTERED Spotted Swine.
Large gilts to farrow in Jan. &
Feb. Roy Keller, Berryton. x41

FOR SALE or lease — Purebred
Charolais bull. Paul Mannel,
Lincoln, Kans. x40

REGISTERED POLLED Here-
ford bulls, 20 mo. Diamond
breeding, sure dehorners. Geo.
Regnier, 4 1/2 mi. west of Diller
cemetery, Fairbury, Nebr. x40

FOR SALE — Two nice quarter
horse mares, also heavy saddle
like new. L. Dalinghaus, TW
5-2441, Baileyville, Kans. x40

FOR SALE — 21 weaning pigs
10 weeks old. Phone Wamego
456-2526, Route 2, Westmoreland
x40

FOR SALE — Reg. Shorthorn
bulls, 12 to 18 months old.
reds & roans. Sired by Brent-
wood Ambassador or Broadar-
row 7th. Glenn E. Lacy, Milton-
vale, Kansas. Phone 427-4513.
x44

FOR SALE — 35 Commercial
New Zealand White does and
bucks. Proven stock. Complete
with hutches, cages and self-
feeders. Also 6 pedigree Check-
ered Giants, Phone 43, Hope,
Ks., Jerry Rittel. SB40

FOR SALE — My cow herd
consisting of 10 Hereford and
38 Angus cows with fall calves.
1 registered Angus bull. Walter
Lietz Jr., Paxico, Kans., 636-8424
x43

FOR SALE — Atlas lathe, 10"
swing, 42" bed, \$200. Marc La-
moreaux, Waterville, Kans.
785-3282. SB40

FOR SALE — 20 Angus cows &
calves, large type, 3-7 yrs. old.
Phone Manhattan PR 6-7245 af-
ter 6:00 p.m. x40

FOR SALE — 50 head of Hol-
stein & Jersey milk cows. Also
400 gal. Zero bulk tank, 4 unit
pipeline milker & 4 Surge walk-
through stalls. Call after 7:00
p.m., Phone BL 8-3067. Would
like to sell as a unit. Donald
Herpich, RR1, Herington, Ks.
x41

GOOD 4-year and 2-year old
registered Angus bulls for sale.
Also yearling bulls. B&Z Angus
Farms, Scandia, Kansas, Phone
CH 3-4157. x41

SAVE ON fuel costs. Propane
changeover kit complete for 283
Chev. V8 including 54 gal. tank.
\$200. 485-2570, Riley, Kans. Ideal
for pickup. x41

BRED DUROC GILTS to sell
Nov., Dec. & Jan. SPF, nation-
ally accredited. Phil Adrian,
Moundridge 345-6469. SB42

REGISTERED HOLSTEIN
bulls, 6 to 18 months old, sired
by Excellent Gold Medal sires,
from Curtiss Breeding Service.
Production records available.
Merlin Frerking, Herkimer, Ks.,
Phone 744-2305. x40

REGISTERED HAMPSHIRE
boars, ready for service. Some
full brothers to test station. Also
open gilts. Dean Funston, Abi-
lene, Phone Buckeye 3311. x42

FOR SALE — Registered An-
gus bulls, 18 to 22 months, sired
by M Bardoliermere K6, a ton
bull bred by Kansas State Uni-
versity. Champion bull of two
state fairs. Closely related to
the Powerhouse bull. Honeycutt
Angus Farm, Blue Rapids, Ks.
x40

FOR SALE — 25 Registered
Polled Hereford bulls ages 12 to
16 months. Also Reg. & commer-
cial heifers 8 to 14 mo. old, calf-
hood vaccinated. Located 7 mi.
north of Wamego on K99 and 2
mi. west Orville Blanka & Son,
RR2, Wamego, Kans. x40

FOR SALE — 3 polled Hereford
bull calves, 10 mo. to 1 yr.; 1
polled Hereford bull, 2 yrs. old;
eaten can Westinghouse milk
cooler. Floyd Widler, Enter-
prise, Kans., WE 4-2515. SB40

40 LARGE YOUNG Hereford &
Angus cows, have begun calv-
ing. \$195. Harold Schneider,
Summerfield, Kansas, Phone
244-3422. SB40

FOR SALE — Three 20 month
old registered Angus bulls. El-
don Umscheid, St. George, Ks.,
Phone Wamego 456-2372. x42

SHEEP FOR SALE — Breeding
ewes, some near lambing. Also
good rams. Roy Eib, Clifton,
Kans. x42

FOR SALE — AKC Registered
Scotties, 1 female 4 years, 5 fe-
males 2 years, 1 male 2 years.
Mrs. Gladys Deters, Baileyville,
Kans., Phone TW 5-2954. SB41

FOR SALE — 20 Angus heifers
bred to calve beginning March
20. J. P. Schmidt, Tampa, Phone
Durham 316-732-2256. SB40

FOR SALE — 7/8 Holstein hei-
fers to freshen soon. Also reg.
Angus bulls. Phone Junction
City 913-238-3598. x40

FOR SALE — Reg. Shorthorn
bull coming 4 years. Herman
Warns, Hope, Kansas. x40

FOR SALE — Duroc boars,
purebreds, 4 mo. old. Everett
Burwell, Phone 634-5443, Brook-
ville, Kansas. x40

Feed & Seed

WINTER PASTURE for rent,
160 acres grass, 20 acres milo,
40 acres wheat, 2500 round bales
alfalfa, also weaning pigs. Don
Schumacher, Wamego, Phone
456-2477. SB40

WANTED — Alfalfa and prai-
rie hay. C. V. Murphy, 905 N.W.
2nd, Abilene, Kans. CO 3-4010.
SB42

DAIRY PELLETS, range pellets
and all kinds of fertilizers.
Manhattan Milling Co., 107
Pierre, Manhattan. TF Chg

RIDE 'EM HIGH feed for hors-
es. Product of Key Milling Co.,
Clay Center, Kans., Phone ME
2-2141. SBTF

WANTED — ALFALFA, also
prairie hay. Send price per ton
at your farm. P.O. Box 503,
Hutchinson, Kans. x41

FOR SALE — Square wire-tied
bales prairie hav, 50c bale. Jack
Quinn, Wamego, Kans. x42

Automotive



NEW 1968's PRICED TO SELL

1968 Galaxie 500, V8, air cond.,
power steering
1968 Galaxie 500 4 dr. HT, air
cond., V8, power strg.
1968 Galaxie 500, PS, V8, aut.
1968 Fairlane 500 2 dr. HT fast-
back, V-8, aut.

DEMONSTRATORS

1968 LTD Demo., air, PS, PB,
390, 6000 miles
1968 Mustang, air, PS, V8, aut.,
10,000
1968 Torino 2 dr. HT, air, PS,
V8, aut., 5000 miles
1968 Torino 2 dr., air, PS, V8,
6500 miles

USED CARS

1963 Ford F100, LWB, 6 cyl.
1964 Volkswagen Karmann-Ghia
1965 Chev. 1/2 ton, 4-speed, 6 cyl.
1966 Ford F100 1/2 ton, 4 speed,
V8, LWB
1966 Mustang, V8, aut., air cond.
1963 Ford Falcon wagon
1967 350 Yamaha
1964 Chev. Impala
Used Eldorado campers
1963 Ford Galaxie, 4 dr., 8, aut.
1963 Chev. Corvair Monza

1 used Eldorado 14' camping
trailer

1939 Chevrolet four-door
Carryover '68, Brand New

FORD SALES & SERVICE

Stenberg Motors

Ph. 446-3532 Clyde, Ks. 66938

Trucks

1967 Ranger, V8, 4-speed, with
10 1/2' camper, complete \$3595
1959 Ford 1 ton, grain & stock
racks, V8, 4-sp. \$895
1963 Scout, 4-wheel drive, new
tires \$995
1968 Ranchero, R&H, automatic,
PS, air, 390 motor, Ltd axle
..... \$2995
1965 Chev. 1/2 ton, V8, radio,
heater, air cond. \$1595

Long-McArthur, Inc.

Ford-Lincoln-Mercury

340 N. Santa Fe Salina, Kans.
TA 3-2237

Wakefield IS A GOOD PLACE TO BUY USED CARS AND TRUCKS

TRUCKS

- 1965 Chev. 1/2 ton pickup, 6 cyl., 4 speed
- 1957 Dodge 1/2 ton 6, 3-speed
- 1964 Chev. 1/2 ton, 3 speed
- 1960 Ford 2 ton, 13 1/2' bed with hoist, now available
- 1959 Chev. 1/2 ton 6, 4 speed
- 1957 Ford 1/2 T pickup
- 1951 Ford 3/4 ton pickup
- 1959 IH 1/2 T, 6-cyl., 4-spd.
- 1954 Chev. 3/4 ton pickup



AULD
CHEVROLET
HO 1-5414
WAKEFIELD

Only Skaggs

(FORD) SELLS

A-1 Used Cars

IN MANHATTAN

1968 Fairlane 500 Fastback, V8, automatic trans., R&H, power steering. Local one owner. Still new car warranty left.

\$2895

1968 Fairlane 4 dr. sedan, V8, automatic trans., R&H, p-strg., factory air. New car warranty left

\$3045

1968 Country Sedan, dual facing rear seats, V8, aut. trans., R&H, p-strg., p-brakes, factory air. Like new. New car warranty left

\$3795

1968 Mustang 2-dr. hardtop, V8, aut. trans., R&H, p-strg., new car warranty left

\$2595

1967 Mustang 2-dr. V8, aut. trans., R&H, p-strg., new car warranty left

\$2195

BUY NOW & SAVE

OPEN EVENINGS
BANK RATE FINANCING

Skaggs (Ford) Motors

Your Transportation
Headquarters
"Where Customers Send
Their Friends"
2nd & Houston
Phone PR 8-3525
MANHATTAN, KANSAS

These Trucks Are Priced To Sell

1965 Chevrolet 1/2 ton 8' Fleet-side pickup, 4-speed transmission, overloads, radio & heater

Only \$1495

1962 Chevrolet 1/2 ton 8' Step-side pickup, 6-cyl., 4-speed transmission, overloads, radio and heater. Timberlock combination grain sides & stock rack

Only \$995

1959 Chevrolet 1/2 ton 6 1/2' Fleet-side pickup, 6-cyl. with 4-speed transmission, overload springs

Only \$495

1959 Chevrolet 6 1/2' Stepside pickup, V8 engine, 4-speed transmission, overload springs

Only \$495

1958 Chevrolet 3/4 ton 8' Fleet-side pickup, V-8 engine, 4-spd. transmission, overloads, radio and heater

Only \$595

1958 Chevrolet 6 1/2' Fleetside pickup, V-8 engine, hydramatic transmission, radio, heater, deluxe cab

Only \$695

1959 Ford 6 1/2' Styleside pickup, 6-cylinder, 3-speed column shift, overload springs

Only \$495

OBERMEYER



Marvin Obermeyer, Owner
Ph. BL 8-2255 Open to 9 p.m.
HERINGTON, KANSAS

FOR SALE — 1961 Chev. 2 ton truck, V8 engine, 18' bed with stock rack, good tires, mud tires on back, 53,000 miles. Hurley Breech, Phone FR 4-2641, Howard, Kans.

x40

TRUCKS

1957 Chev. 1/2 ton aut., radio, real clean

1966 Chev. 1/2 ton 6 cyl., 4-sp., LWB, 16,000 miles, one owner, like new cond.

1967 IHC 2 ton, V8, 4-spd., 2 spd., axle, radio, 17' fold down stock racks, one owner, good tires, reasonably priced.

1966 Chev. 1/2 ton, V8, 3 speed, air cond., LWB, ex. tires

Myers Motor Co.

CHEVROLET — PONTIAC

— CADILLAC —

562-2383 562-2384
MARYSVILLE, KANSAS

USED TRUCK SPECIALS

1964 Chev. C-40 12' van, 6 cyl., 4-speed

\$1175

1965 Ford HD 950D diesel tractor, NH250, 3 speed, tandem, sleeper, 1000x20 tires, very good condition

\$7995

'61 IH D-162 12' van, V-304, 4-speed, new short block

\$1295

1964 IH 1600 2 ton V8, 4 sp., 2 sp., 102 CA, 8.25 tires

\$1595

'66 Ford F600 C&C, 330 V8, 4&2, 84" C.A.V., good condition

\$2195

'61 RF192 10 yd. dump, 450 5-speed, 34,000 lb., full screw, PS

\$2195

'63 RT 195 tractor, tag axle, RD 450, new paint, 5&2

\$2095

International Trucks



500 E. 10th

CE 5-8711

Parts — Sales — Service
TOPEKA, KANS.

TRUCK HEADQUARTERS

1966 Ford 1/2 ton, 4-speed, V8, LWB, custom cab

1963 Chevrolet 60 Series 2 ton, 6 cyl., 2 speed, will carry 16' box

1966 Chev. 1 ton, dual wheel, 9' fold down box

1966 Chev. 2 ton, 2-speed, V8, will carry 16' box

Siebe's Repair

Southern Nebraska's largest truck dealer. Distributor of Schwartz bodies and hoists — Dealers wanted

Telephone 402 424-2670
JANSEN, NEBR.

USED TRUCKS & WAGONS

1966 Ford F350, grain & stock sides, V8, 4-speed, 30,000 mi.

1963 F100 6, 3-spd., radio, wide long bed

1964 F100 6, 3-speed, radio, wide long bed

1968 Dodge V8, 4-speed, wide long bed, one owner, A-1

1964 Fairlane V8, std. trans., low mileage, one owner

1968 Falcon V8, air, radio

1964 Pontiac V-8, aut., PS, PB, radio, air, one owner, good

Wamego Motors



456-9567

WAMEGO, KANSAS



1967 Ford F-100 6 cyl., custom cab, SWB

1967 Ford F-250, 3/4 ton, LWB

1967 GMC 1/2 ton 6 cyl., 4 sp., SB, low mileage, 7000 miles

1965 Ford F100 V8, 4-sp., custom cab, SB

1965 GMC V6 1/2 ton, 4-sp., LWB

1965 IHC 1 ton, V8 engine, 4-speed trans., 10' grain body with rack, dual wheels

McComas Motors

240 West 6th CH 3-3634
CONCORDIA, KANSAS



LARGE STOCK OF TRUCKS

1964 Chev. 1/2 ton, V8, LWB, 3 speed

1965 Chev. 80 Series tractor, air, 409 engine, 5-speed, 2-speed

1960 Chev. 1/2 ton, L box, 6 cyl., 4 speed

1966 Chev. 1/2 ton pickup, SWB, 6 cyl., 3 speed, 33,000 miles, extra good

1965 Chev. tractor, tandem, 80 series, 409 engine, 5-speed, 2-speed, Strato-air, extra good

1960 Trail-Mobile 37' grain trailer

1957 American 38' platform

1957 Ford 1/2 ton, 6 cyl., 3-sp., SWB

1963 Ford 1/2 ton, V8, 3 sp., LWB, real clean

1965 Chev. tractor tandem, 80 series, 409 engine, sleeper cab,

1949 IH 1 1/2 ton, SWB, 10' box and hoist, 4-speed

1962 Chev. 2 ton, 5-sp., 2-sp, V8, pony axle, dump

1948 Ford 1 1/2 ton chassis, it runs

1963 Chev. 1/2 ton, SWB

Melton Motor Co., Inc.

16th and M Sts. JA 7-2201
BELLEVILLE

Stop—Shop—Buy—

ONE OF THESE USED CARS

1968 Buick Electra Custom 4-dr. sedan, fully equipped including power seat, power windows. 15,000 miles, locally owned. Luxury at a bargain.

1967 Cougar, V-8 eng. with 3-speed standard transmission. A sporty car. 30,000 miles

1964 Jeep Wagoneer, 6-cyl. engine, 4-wheel drive. A vehicle with many uses.

We have many more. All priced to sell. Ask for

S. J. "Swany" Swanson

B. L. Johnston

John Kramer

Chris Perry

AT

Manhattan Motors

311-317 Houston PR 8-3537
Used Car Lot 214 Houston
BUICK FOR
50 YEARS
MANHATTAN, KANSAS



MUST MAKE ROOM FOR 1969
NEW TRUCK TRADE-INS

1966 Ford 3/4 ton, big 6, 4-spd., HD springs, rear bumper

1957 Ford F-600, 2-speed rear axle, 4-spd., V8 engine, with bed. Was \$1495. NOW \$1395

1967 Ford 1/2 ton V8, 4-spd., rear bumper, WB, heavy duty springs

1963 Ford N600 dsl., 2-ton, 5-sp. trans., 2-speed axle, extra clean, take 16' bed

STOP AND LOOK on our lot at 3rd and Walnut.

Cars for \$195. to \$95

O'Connor Ford-Mercury

Cougars, Mercuries, Mustangs, Ford Cars and A-1 used cars and trucks.

BL 8-2281

109 Walnut HERINGTON

GMC

TRUCKS

1/2 Ton - 60 Ton

Sales & Service

TRI-COUNTY MOTORS
307 N. 3rd MANHATTAN

Real Estate

REAL ESTATE Sales - Auctions

MARVIN COTTRELL,
salesman
ARMON BOSSE
Realtor

Your listings appreciated
ONAGA, KANSAS

Fulmer Real Estate

CATHERINE J. FULMER
REALTOR



Office 456-7696

Res. 456-9281

WAMEGO

FARMS FOR SALE

Very well improved 660 acres with beautiful 3 bedroom all modern bungalow, nearly new, has full basement, all nearly new outbuildings, including 7500 bu. new oxygen free granary, 350 cultivated, balance excellent grass, at \$104,000, with 10 yr. contract, 6% interest (on oil road)

Improved 240, modern home, plenty good outbuildings, half cultivated, half grass. On contract at \$36,000

Nicely improved 640, modern home, abundant outbuildings, excellent cattle feeding setup, 250 grass, balance cultivated, mostly level fertile plow land, with very liberal contract at price of \$128,000. Has 110 wheat and 170 feed grain.

Unimproved 250 acre river bottom farm. 240 acres cultivated, lays level. Has 3 good irrigation wells. This is an outstanding irrigated farm at \$105,000.

Call collect for appointment.

Kvasnicka Realty

HADDAM, KANSAS

Phone FR 6-2874

Gerald A. Kvasnicka, Realtor
Alice J. Kvasnicka, Secretary

TRADE: 360A FARM
FOR PASTURE

Bottom cropland, upland pasture, good buildings. F. Falter, Broker, Manhattan, Kans., JE 9-4572.

FOR SALE — 800A southwest corner Cloud Co. App. 300A cultivated. Modern home on gravel road, REA, rural route. Sell on contract. Jess M. Dalrymple, Glasco, Kans. 67445. x39

Farm Equipment

SALINA



JD 55 combine, 1960 model
JD 55 combine, 1959 model
JD 55 combine, 1961 model
JD 55 combine, 1968 model
MH 44 gas, new paint
JD 60 gas, power steering
JD 4010 dsl., 3 pt., new paint
JD 830 dsl., new tires
IHC 450 dsl., TA, live PTO
JD 80 dsl., completely overhauled
JD 730 dsl., PS, electric start
2 JD 55 combines, 1958 model
1 JD 95 combine, 1962 model
JD 3010 gas, 3 pt., 1963 model
JD 3020 gas, 3 pt.
JD 2010 gas 3 pt., 1961 model
MF 90 gas, 3 pt., 1962 model
Case 800 gas, 3 pt., 1959 Model
IHC 806 gas RS, 1967 model

Salina Impl. Co.

Box 1029 Ph. TA 3-2206
SALINA, KANSAS 67401

FOR SALE — 11' hydraulic control chisel plow, GMC 671, power unit, radiator to clutch. Vogler Bros., Waterville, 785-2578 after 8 p.m. x42

FOR SALE — 1967 IH 4-wheel-drive pickup, 3/4 ton, V8 engine, good tires, 20,000 miles. Hurley Dreech, FR 4-2641, Howard, Ks. x40

WICHITA



USED TRACTORS

1 66 JD 4020 dsl., 3 pt., 42" front, PTO, 23.1x30 tires

1 66 JD 4020 dsl., 3 pt., 42" front, PTO, 18.4x34 tires

1 64 JD 3020D, wide front, PTO

1 60 JD 730 RC D, 3 pt., front, PTO, real clean

1 59 Ford 871 gas with 54" speed trans.

1 NAA Jubilee Ford in condition

1 57 IHC 400 gas, fast power steering, PTO

1 61 MM M5 LP, dual hyd, new tires

1 61 MM M5 dsl., hyd, PTO, tires, cab

1 MM G VI, LP, hyd, PTO, looks new

1 64 Case 630 dsl., 3 pt., wide front

1 56 JD 70 LP, power PTO

1 60 AC D17 LP, power PTO, 3 pt.

MACHINERY

1 66 Hesston 500 14' swather, like new

1 65 JD 95 19' combine

1 60 JD 55 14' combine, hauled

1 61 MF 82 12' combine

1 54 JD 55 14' combine

1 57 MF 92 14' combine

Western Impl. Co.

2256 S. West St. WICHITA, KANS.



Vahshak

Impl. Co.

201 West St.

TA 5-42

SALINA

Change of Location Sale

We are now doing business at our new location, 201 West St. Wichita, Kansas. However, we will still be at our old location for a short time.

With Case company's help we are giving the longest time in our 9-year history.

Special factory discount PLUS no finance charges the season of use PLUS a \$1000 rebate to reduce inventory. December the BEST time ever to buy your equipment needs.

Our large used inventory is included in this sale.

REMEMBER

OUR NEW LOCATION

Year-End Sale of Demo Tractors

WE HAVE

Hesston row harvesters for milo
for all combines
Milo guards for all combines
Bean pickup guards for all com-
bines
Crust buster field cultivators
Bale loaders
Brady & Sun Master stalk
shredders

FREE INTEREST

On Tractors — Combines —
Balers Till Spring

TRACTORS

JD 4020 diesel — JD 3010 diesel
JD 70 dsl.
IH 424 — like new
IH, cab, with flail mower

Kansas Farm Mchry.

CE 3-1374

West 24
at Goodyear

TOPEKA

YEAR-END
BARGAINS

New John Deere No. 24 WS wire
baler with PTO drive
New John Deere No. 480 mower
conditioner
New Owatonna No. 22 Haymas-
ter mower conditioner

Used Machinery

TRACTORS

1964 4020 diesel, fully equipped
1963 4010 LP, fully equipped
1963 3010 LP, fully equipped
1966 Oliver 1950T diesel with
4-wheel drive
1965 Case 930 Comfort King
diesel
1963 MF 65 Diesel-Matic, fully
equipped
1961 IH B275 diesel
1960 IH 460 Farmall diesel, ful-
ly equipped
1960 Cockshutt 560 diesel
1959 JD 830 diesel, fully equip-
ped
1959 JD 730 diesel, fully equip-
ped
1957 JD 720 diesel, fully eqpd.
1957 JD 720 gas, fully equipped

OTHER TRACTORS

1 G JD — 2 A JD — 2 IH W6
3 MH 55 — 1 MH 44 — 2 MM U
1 MM G - 1 LA Case - 1 AC WC

PLOWS

1967 JD No. 850 16' one-way, like
new
JD F120 5x15 3 point
JD 810 4x14 3 point
Case 4x16 pull
Case 4x14 pull
IH 3x16 fast hitch
Krause 11' one-way
Krause 8' one way

Other Plows

4 John Deere — 3 Case — 3 IH

MISCELLANEOUS

JD No. 45W loader
IH loader for B275 tractor
IH feed wagon
Gehl feed wagon with 4-wheel
trailer
Homelite C9 chain saw
Wright C-70 chain saw
Danuser post hole digger
IH 12' wheel disc with sealed
bearings
8' Graham Hoeme chisel
10' Graham Hoeme chisel
Duncan manure loader
15x8 Oliver grain drill with
fertilizer, AH rubber press &
sealed bearing discs

Lott Impl., Inc.

EX 2-3110

MINNEAPOLIS, KANS.

12' Shredders
15' ShreddersGood Used Plows
2-Bottom
3-BottomGood Used Combines
Good Used Tractors
Lawn and Garden
Equipment

Your Service Center

We Rent, Sell and Lease
Farm & Industrial EquipmentHenry Sales
& Service, Inc.

E. Hwy. 24

& Meriden Rd.

FL 4-7641

TOPEKA, KANSAS

Must Decrease
OUR USED TRACTOR
INVENTORY
BY JANUARY 1

Call us for the low dollar on
a No Trade Basis!!!

1961 3010 dsl. with new Fire-
stone tires
1961 3010 dsl., completely re-
conditioned

1962 3010 gas, new pistons &
sleeves

1963 3010 gas, low hours

1961 560 IH dsl., above average

1963 4010 dsl., wide axle, ready

1964 3020 dsl., low hours

1966 4020 dsl., powershift, wide
axle

Will take \$27,500 for the whole
package — The early buyers
will get the best deals!!!

Washington Impl.

EA 5-2301

WASHINGTON

TRACTORS

IHC 1961 Utility I-460, fully
equipped, clean local tractor
Allis 1960 D-14, wide front, pow-
er strg., motor reconditioned
IHC 1954 Farmall Super M TA,
fully equipped, clean, new
paint

Ford tractor with Wagner load-
er, complete \$575

Horn loader with brackets for
Ford \$100

Wright saw with extra blade \$55

John Deere Model B, has lift
..... \$75

IHC Farmall Super C with mow-
er \$350

IHC Farmall Super C, wide
front, fast hitch \$450

Motorcycle — 1965 Harley-Da-
vidson Sprint H, like new —
bargain

USED MACHINES

Wood Bros. one row corn picker
..... \$100

IH No. 5 low wheel 4-bar side
del. rake \$125

JD 3-section peg tooth harrow
with evenner \$75

Kewanee wheel disk, 10'2", looks
like new \$495

IH No. 211 rotary mower, 60",
3-point hitch \$295

IH No. 10A 7' tandem disk \$45

1962 IHC No. 46T hay baler,
reconditioned \$895

IH wheel disk, 10'9", sealed
bearings \$345

JD No. 55 plow, 3x14, lift wheel
..... \$225

Burch 9' 3-pt. mtd. disk .. \$85

IH No. 8 plow, 3x14, wheel lift
..... \$125

Allis 3x14 mounted plow .. \$75

IH No. 400 springtooth, 3 sec-
tions \$125

IH No. 209 plow, 2x14, 3 pt. \$225

Cream Separator — IH No. 3-S
low base, all stainless steel
..... \$45

Like New IH No. 311 plow, 3x14,
fast hitch trip beams .. \$495

IH 16x7 grain drill, fertilizer,
grass seeder, ready \$395

IH No. 2001 loader with hyd.
bucket \$695

IH No. 45T hay baler with chute
& hitch \$100

Overhead gas tank with hose
..... \$20.00

NEW

Demonstrator International
Scout, 4-wheel drive, bucket
seats, heater, lockout hubs,
short top — Trade Save Now
In Stock — Danuser Post Hole
Diggers, Danuser Rear Mount
Blades, fast-hitch or 3-point —
Other Post Hole Diggers, 3-pt.
or fast hitch, 9" or 12" augers.
Blades — rear mount, 3-point,
fast hitch — 6 and 8 foot

TAKE ADVANTAGE OF
EARLY TRADERS BONUS
BUY NOW —
SAVE

Mohn Implement Co.

Telephone CE 8-5101

Junction City, Kansas



Complete
Line Of
Behlen Steel

FARM BUILDINGS,
BINS, AUGER EQUIPMENT

Phone or write Mike Wayland at



Wayland Const. Co.

Phone EA 5-2134

Washington, Kansas 66968

Interest Waived

USE NOW — PAY LATER

TRACTORS

Demonstrated A-C 180 diesel,
new warranty
AC D-19 diesel, low hrs., real
clean
New 190XT. Buy this now at
our year-end offer and have a
new tractor on a tax-favored
deal.

COMBINES

1958 A Gleaner, 14', clean
1957 John Deere 45, 12'
1955 Massey No. 60 12'
1952 Massey 27 14'

Marysville Mchry.

East US 36

HI 3-4746

MARYSVILLE, KANSAS

BE SURE TO SEE
THESE IN WICHITA

1966 4000 Ford gas tractor, 1300
hrs.

1966 D-17 IV AC diesel, loaded,
700 hours

1960 Ford Major diesel, over-
hauled

1965 Papec 35A cutter with 2-
row and direct cut header,
clean

1965 Model E Gleaner 13', extra
clean

Bundy Equipment

942 S. West St. WH 2-7261
WICHITA, KANSAS

USED TRACTORS

1968 John Deere 4020D

1967 Farmall 706 gas

1966 Farmall 656 gas

1964 Farmall 706D

1960 Farmall 560D

1959 Farmall 560 gas

1958 Massey-Ferguson 65

1955 Farmall 400

1954 Farmall Super MTA

USED EQUIPMENT

1962 IH 303 combine

1959 IH 101 combine

1959 MF 92 combine

1964 IH No. 203 combine

IH No. 228 corn head

IH No. 22 cornhead

IH No. 429 cornhead

Brady 4-row chopper

IH FH 2-row rotary cutter

IH No. 37 14' wheel disk

IH No. 37 10'9" wheel disk

IH No. 540 414 plow

IH No. 210 2x16 2-way plow

Rossville Truck
& Tractor Co.

Phone 584-3560
ROSSVILLE, KANS.

You Can Save
Real Money
If You Buy Now

Most used machinery can be
purchased interest-free into
1969.

We have new equipment in
stock bought before the
price increase that we are
selling at the old price,
and with waiver of interest
into 1969.

Hours: 8:00 a.m. - 6:00 p.m.
Emergency Parts Ph. HO 1-5628
or HO 1-5811.



AULD

CHEVROLET

HO 1-5414

WAKEFIELD

BUILDINGS & BINS

We offer Sales, Erection &
Service for
BS&B Agri-Systems; Drying —
Storage and Handling Systems
"Feed Hive" — Sealed Storage
"Bacon Bin" — Hog Confinement
Star Steel Buildings
Ames Irrigation
M-C Continuous Dryers

North Central Steel
Irrigation, Inc.

P.O. Box 141 913 392-2077
MINNEAPOLIS, KANSAS

USED

1956 Fordson Major
1965 C-II Gleaner w/ cab, 18-ft.
1967 Baldwin A-II, 14'
314 IHC fast hitch plow
10' AC wheel disc
10' IH wheel disc
3-pt. New Holland mower
Used 3 & 4 bottom snap coupler
plows
12' Krause wheel disk

Cuba Impl. Co.

Phone 4F 7

Cuba, Kans.

Close-Out Bargains

Misc. new repair parts for IH
trucks, tractors & farm equip-
ment. These items were missed
when we returned our stock to
International.

Included are such items as fil-
ter elements, spark plugs, hyd.
hose, ring sets, sleeves & pis-
tons, belts, chain, sprockets, pul-
leys, springs, drive shafts.

Baler — Mower — Plow — List-
er — Forage Harvester & Com-
bine parts — All above items of-
fered at one-half price or 50%
off current retail.

Engine oil & transmission lube
In 5 gal. cans .. \$1.05 per gal.
In quarts \$1.10 per gal

MACHINERY

1964 IH F706G tractor, fully
equipped, very good rubber,
recond., like new appearance
& condition, 3 pt. hitch \$4250

1967 New IH No. 312 semi-mtd.
3x16 2-point plow, Super Chief
bottoms, trip beams, sealed
brg. coulters, never used \$550

1958 IH No. 141 combine, 14',
recond., new feeder chain, cyl.
bars & concaves. Above aver-
age condition & appearance
..... \$1000

All these items are shedded
at our building.

Kuhn Impl., Inc.

Phone OW 6-4411

and OW 6-4305

Highway 4 Gypsum, Kans.

FOR SALE

MM 602E LP, extra good trac-
tor

MM 302E LP, 1300 hrs.

2 MM 5 Star tractors

MM 1000 Wheatland, 600 hrs.

MF 65 diesel tractor

4 John Deere combines, 3 with
cabs

MM 670E gas tractor with cab

Gould's, Inc.



Phone CH 3-2609

CONCORDIA, KS.

Used Tractors

F806D, new tires, like new

F706D, OH, new tires

F560D, extra good

F460D, OH

F460 gas, extra good

GUARANTEED USED TRACTORS

1964 JD 4020D, power shift
1967 JD 3020 gas, wide front
1964 JD 3020 gas
1962 JD 3010 gas
1964 JD 2010 gas, wide front
1961 JD 2010 gas
1961 AC D15 diesel, wide front
1959 AC D17 gas
1958 AC D17 gas, wide front
1958 JD 620, very good
1959 Ford 971 gas
1955 JD 60, power steering
1955 JD 50, clean
1954 JD 60
1951 AC WD
1952 JD A
1951 IHC M, power steering,
3 point
1951 IHC M, power steering
1949 IHC M, overhauled
1946 JD G, new tires
1944 IHC H, very good

USED MISCELLANEOUS

JD 50 sheller for 227
1965 F125 JD 3x16 plow
1965 F145H JD 4x16 plow
810A 3-16 JD plow
810 3-14 JD plow
Used JD 801 hitches
1965 694AN JD planter
1965 494A JD planter
1961 45 JD combine & cab
1962 Letz grinder mixer
1963 Letz 225X grinder

Todd Tractor Co., Inc.

Junction Hwys. 36 & 63
Store Phone DE 6-2138
SENECA, KANSAS

HERINGTON



USED TRACTORS

1966 AC D-17 gas
1966 IHC 806 diesel
1963 John Deere 3010 gas
1962 AC D-15 gas
1956 John Deere 70 dsl.
1954 John Deere 70 gas
1954 JD 60; 1951 IHC M

COMBINES

1966 JD 95; 1960 JD 30;
1959 JD 95
4 row Roll-A-Cone att.

FEED EQUIPMENT

IHC No. 33A loader
JD 45 & 33 loaders
Ford loader
JD Model R spreader
No. 30 Grain-O-Vator
Gehl feed wagon of 4-wheel
gear
Farmhand wagon on 4-wheel
gear

See us for new
Blair and Grain-O-Vator
feed wagons

GB LOADERS

Tri-County Sales

George Munkres
Phone Collect
BL 8-2249 or BL 8-2991
HERINGTON, KANSAS

USED EQUIPMENT IN HILLSBORO

Combines

1963 Case 800, 14 ft.
1959 Gleaner 14 ft.
1957 Gleaner 14 ft.
1957 IH 141, 12 ft.
2 row Gleaner cornheads

TRACTORS

1966 AC 190XT D, excellent
1965 AC 190D, low hours
1964 AC D-19, 1000 hrs.
1962 AC D-17D
1962 AC D-17
1960 AC D-17D, overhauled
1960 AC D-17
1959 AC D-17, overhauled

MISCELLANEOUS

1957 NH 905 14' swather, Ford
engine, conditioner
1963 NH S69T baler
1959 IH 46T baler
1959 Oliver 60T baler
1954 Travelo 8x40 trailer
1966 Blair 4x12 feed wagon

Lost Implement Co.

947-3182
HILLSBORO,
KANS.

GOOD USED PARTS

Tractors, Combines & Farm
Machinery. We buy wrecked or
burned late model tractors &
farm machinery.

North 81 Tractor Salvage
Route 1 PR 2-5491
SEDGWICK, KANS. 67135



1968 Ford 3400 with loader
1966 Ford 5000 diesel, power
strg.
1966 Ford 4000 gas, LPTO
1966 Ford 3000 gas, 4 spd.
1966 Ford 3000 gas LPTO
1963 Ford 6000 Selecto Diesel
1962 Ford 5000 diesel LPTO
1962 Ford 6000 Selecto diesel
1961 Ford 871 Selecto diesel
1960 Allis D17 diesel, power strg
1960 Ford 841 gas, O/U trans.
1960 FPM diesel LPTO
1959 Ford 841 gas 4 speed
1959 FPM diesel LPTO
1959 Ford 841 diesel
1958 John Deere 720 diesel
1952 Massey 55 std. diesel
1950 Ford 8N, good shape
1950 Case Model DC
1948 Massey 30 row crop
1948 IHC M diesel
1946 Ford 9N, overhauled
1940 IHC M Farmall

USED BALERS AND WINDROWERS

1963 NH 271 PTO twine
1966 NH 275 PTO twine
1957 John Deere 14T twine
1958 Case 130 mtr. twine
1955 NH S66 mtr. twine
1961 NH 14' 900 windrower
1965 Ford 612 forage harv.
1959 IHC 36 forage harv.
1954 Allis forage harv.
1953 Papec forage harv.
1967 Ford 908 rotary mower
1966 Ford 907 flail mower

McPherson Tractor Company

"Ford Tractor —
New Holland Dealer"
Ph. CH 1-2900, McPherson, Ks.

USED TRACTORS

1964 F706D, cream puff, 1500 hrs
1960 FSW gas, good
1958 F350D FH
1948 FM, live hyd.
1953 IH tractor
1948 WD9 tractor

MACHINERY

1961 B110 truck, 4-speed
1960 V205 IH
FH 14' chisel
No. 37 12' wheel disk, SB
No. 37 10'9" wheel disk, SB
Kewanee wheel disk, 11 ft.

Abilene Truck & Tractor, Inc.



CO 3-4727
714 So. Buckeye
ABILENE, KANS.

CLOSING OUT NEW CASE MACHINERY

1031D Case tractor, cab, 6 bot-
tom plow \$9250
1031 Case tractor \$6750
931D with 5-bottom used plow
..... \$6550
730 gas \$4750
6 row cultivator \$895
660 combines with cab, big dis-
count
12' shredder \$1000

Ottawa Farm Imp. Co.

So. End Ottawa, Hwy. 59
OTTAWA, KANSAS

OSAGE CITY



PRICED TO SELL

D19 AC dsl. tractor, overhau-
led
3020 JD gas tractor
F245 7-16 demo. plow (what's
your offer?)
Peerless roller mixer
Samson roller PTO mill
Wheel disks of various sizes
and makes
JD 214WS baler — Look — \$600
JD 214W baler, bargain — \$375
MH 82 SP combine \$2750
(Have waiver of interest on
this one)
JD 45 10' combine \$1000
MH 80 special SP combine \$595
Come and see — We are loaded
with used machinery

Osage Farm Eq. Co.

OSAGE CITY, KANS.
Phone LA 8-1422

WANT TO BUY — Straw chop-
per for No. 101 IHC combine.
Floyd Fiske, Cottonwood Falls,
Kansas 66845. x41

TRACTORS

1967 5000 Ford, 868 hours
1968 3000 Ford, 358 hrs., LPTO,
power steering
1965 3000 Ford, clean, 560 hrs.
LPTO
1966 3000 Ford, 581 hrs., LPTO
& power steering
1962 1010 John Deere
1958 Case 310 backhoe & loader
1962 Ford 4000 diesel, backhoe
& loader
1952 WD Allis with 3 pt. hitch
1949 8N Ford, overhauled &
painted
1947 9N Ford, overhauled and
painted
1951 8N Ford, backhoe & front
blade
1947 H Farmall
1949 TO 20 Ferguson
1950 Case DC
1947 C Allis Chalmers

USED MACHINERY

10' Ford 3 pt. disc
IHC 9'10" wheel disc
Dearborn 3 pt. single disc
6' Dearborn 3 pt. blade
5' Ford 3 pt. rotary mower
2-14 Dearborn 3 pt. plow
Superior loader for 4000 tractor
3-14 Dearborn plow
3-14 AC plow
3-14 Ferguson plow
BMB 7' trail type mower
Fury 80H rotary cutter
3-14 IHC pull plow
David Bradley garden tractor &
machinery

M. B. Salisbury Co.



CE 3-7411
114 Quincy
TOPEKA, KANS.

A GOOD OFFERING AT LEONARDVILLE

1963 F504 3 point, 2000 hrs.
1961 F460D FH, fully equipped
1952 FSM, 2 way hyd., new tires,
A-1 shape
1951 WD6, std treads
1968 Honda 350 5-speed, like
new
1956 Ford 1/2 ton pickup, 4-spd.,
V8, priced to sell
Set of slip-on stock racks, fit
narrow bed
IHC 101 combine, 10', complete-
ly overhauled
JD 55 combine, 12'
1956 Allis pull type 66, ready to
go
1956 Allis pull type 66, ready for
field
22-101 corn head for 101 combine
No. 412 IH FH, 4x14, semi-mtd.
plow
No. 311 IH FH 3x14 plow
F125 JD 3 pt. 3x16 plow
MH 3x14 3 pt. plow
IH 20' 401 springtooth, Noble 3
pt. carrier with folding wings
Horndraulic curved boom loader
Sargent loader
IH 103 PTO spreader
Kelly Ryan PTO spreader
JD 100 bu. 2-whl. spreader
IH No. 51 ensilage wagon
IH No. 550 field cutter, 2-row
head
IH No. 350 field cutter, single
row head
IH No. 47 wire tie baler
IHC No. 47 twine tie baler
IH 45T baler
275 IH self propelled windrower
Dempster 4 row lister, rotary
moldboards
No. 58 6 row IH planter
Bee Gee 760 hyd. controlled
scraper, 5 yd., with hyd. pump
Check us for prices on Grain-O-
Vator & Hampton feed wag-
ons
Waiver Of Interest On Used &
New Machinery. Early Traders
Bonus On New Equipment.

Kendall Garage & Implement

Phone 293-5661
LEONARDVILLE, KANS.

COMBINES

1959 Gleaner A, 14', with cab
IHC 141 combine, 14'
1967 Gleaner C-II 16'
1963 Gleaner C, 16'
1962 Gleaner C, 18'
AC forage harvester, 1 row
1960 IHC 101 12'
1965 Case 600 combine with cab,
13'

TRACTORS

1960 AC D-14 tractor
1959 Case 800 dsl.
AC Roto Baler

Ostlund Implement



CH 3-4088
CONCORDIA

TRACTORS & MACHINERY

1958 IHC 350 Util., fully equip.
1958 JD 720 gas RC, wide front
1958 JD 720 dsl. std., 3 pt.
1958 JD 820 dsl., dual hyd.
1960 JD 730 dsl. RC, 3 pt.
1961 JD 4010 dsl. std., recond.

MACHINERY

12' Krause oneway with keel
12' IHC 37 disc
14' JD BW disc
14T JD baler; 27T IHC baler
DR 168 JD drill with fert.
RB1610 JD drill
10' 2-sec. Sunflower V-plow with
fert.
1955 JD No. 55 14' combine
1953 JD No. 55 14' combine
1951 Gleaner 14'
Several late No. 95 combines
coming in
Special Prices & Interest Waiver
Til 5-1-69 on Balers & Mower
Conditioners

G-B LOADERS MILLER DISCS

Blanding Impl. Co.



BELOIT, KANS.
PE 8-3066

USED EQUIPMENT AT WAMEGO, KANS.

1963 881 Ford Select-o-matic
1953 A John Deere, PS, 3 pt.
1957 AC WD 45
1968 AC 190XT, demo.
1967 AC D-17, new, company
discount
MT John Deere AC C
1967 C-II Gleaner, cut only 300
acres, 16'
1968 E-III, 13', new
1967 A-II, 12 ft.
1957 60 MH with corn head
Blair feed wagons
New Holland & Arts Way
grinder mixers

Special Prices On A-C Plows & Chisels

Meinhardt Farm Eqpt.



WAMEGO, KS.
456-2310

Gas & Diesel Shop Service

MOST up-to-date service
shop in our area

Complete diesel testing equip-
ment to take care of the major-
ity of tractors.

Boring bars, line boring ma-
chine, welding, electrical, acety-
lene.

Valve equipment, rod align-
ment tools.

Competent factory trained per-
sonnel — in hydraulics, diesel,
electrical and general mechan-
ical work.

BOWMAN

Farm Impl. & Truck Co.
240 East Eighth
JUNCTION CITY, KANS.



TRACTORS

1965 MF No. 65 dsl. tractor, like
new, less than 1000 hours
..... \$2800
1948 JD B w/ cult. \$375
1962 MF 65 Dieselmatic .. \$2300
1951 LA Case \$450

HESSTON SWATHERS

1962 Hesston 260, 14' \$1800

COMBINES

1959 MF No. 82 14' combine,
good shape \$2800
1955 MH Super 90, 14' \$1100
1961 Oliver No. 25 12' \$1600
1963 Oliver No. 9 corn head
..... \$450
JD No. 45 with corn head \$750

Pfister-Rhodes Impl. Co.

Phone 439-2445
JAMESTOWN, KANS.

FOR SALE — 1943 Farmall M,
good condition, 2-way hyd. JD
KBA 8' tandem wheel disk. JD
2-row front mount cultivator. JD
101 semi-mtd. cornpicker. JD
2-14 pull type plow on rubber.
Ferguson 2 row planter with
fert., 3-pt. hitch. Louis Elgin,
Burlingame, Kans. Phone 913-
589-2430. x40

COMBINES

1962 John Deere Model 44
sharp little machine, recond.
for field.
1966 JD 95 13' with cab, 23
62 JD 55, 12', power steering
57 JD 55, 14', PS
59 JD 45, 12', with cab
58 JD 45, 10'
57 JD 45 10'
57 JD 55 12'

TRACTOR

1965 IHC 806 dsl.
64 JD 4020 dsl.
61 JD 4010 dsl.
59 JD 630 gas
58 JD 620 gas
63 JD 2010 gas
61 JD 2010 gas
57 IHC 450 gas
57 IHC 450 dsl
57 Ford 800
53 Ford with Davis loader
Approx. 25 more tractors
choose from. We have ap-
prox. \$100,000 worth of sub-
sidiary to be at substantial
discount before Nov. 1.

Farmers Union Hdw. & Implement



ST. MARYS, KANS.

Interest Free On New & Used Tractors

USED TRACTORS

1967 190XT gas, real good
1966 D-15 wide front, power
steering, 3 point hitch
1951 WD tractor
1950 WD tractor
1951 M Farmall
1951 C Allis with cult.
1964 Hesston 500 swather
1958 141 IHC 14' combine
1 F10 Farmhand stacker
1 NuWay bale fork with
off att.

Exceptionally good terms
waiver of interest on all
equipment

Peerless roller mill grinder
mixer
Peerless roller mill

IN STOCK — NEW
Farm Hand Loaders
Hesston Windrowers
Kewanee Disks

TRUCKS

1967 IH No. 1100 pickup
1962 IHC 4 wheel drive
1961 IH No. 1100 pickup
IH 1/2 ton, 4-spd. trans.
1952 Ford 1/2 ton pickup
1949 Chev. 1/2 ton pickup

Buchman Farm

A-C DEALER IH TR
Phone 229-6619
ALTA VISTA, KANS.

MM VISTA 1000

1960 MM Vista 1000 diesel
luxury equipped, MM dual
factory cab, full set from
hyd. cvl. Only 336 hours
for \$1000 below dealer cost
Glenn or Gary.

Ottawa Tractor &

John Deere
Phone 913-242-4400
OTTAWA, KANS.

TRACTORS

1964 MM 705
1964 MM 706
1961 MF 98
1964 MF 97
1962 AC D17 gas
1959 AC D-17 dsl.
1956 AC WD 45
1966 Gleaner C-II, 18'
1968 Gleaner C-II, 18'
1963 Gleaner C, 18-ft.
1962 Gleaner C, 18'

81 Farm Supply

WANTED — Good used
ning wheel. State descrip-
tion and price. Mrs.
Jones, Peabody, Kansas

WANTED — Good used
ning wheel. State descrip-
tion and price. Mrs.
Jones, Peabody, Kansas

TRACT

1964 Deere 4020
1962 Deere 3010
1966 Deere 3020
1961 Deere 4010
hailed
1962 IHC 460 ga
front
1955 IHC 400 g
1955 IHC 300
1958 Massey 65
1958 Deere 720
1959 Deere 730D
1954 Oliver 88D
1960 Deere 630,
1956 Deere 60 v
1951 Moline U
completely re

COM

1966 Allis C-II
pickup reel,
1200 acres
1959 IHC 151 w
tor overhau
1962 Deere 55
extra clean
1961 Deere 55
1954 Deere 55
1957 Deere 45
1952 Deere 55,
afford
1950 Deere 55,
1965 Massey 4
1963 Massey S
head

HAY

1966 JD 224W
1962 Massey 3
1966 JD 215A
JD 8W mower
conditioner
JD 8' mower,
JD 851 rake,
1961 IHC 46T
1958 IHC 55W
1954 Holland
1952 Deere 11-

FIELD

1965 JD 6 cut
1964 J D12 cut
1964 Gehl 2-r

P

Wheel Case 4
3x16; JD 2x
Mtd. JD 3x14

WHE

BW Deere 12
2 IHC 37, 12' c
10' Schafer
17' Kewanee

MISCE

JD 4 row whe
lister with
24' Crust Bu
JD 4 row cur
2 row JD mt
2010
4' JD oneway
JD 36' hay &
New 16' pipe

Letz PTO be
excellent
Several 2 row
3 point
Several good
spreaders
Several good
\$65
2 row DL, 2
Several new
ments
Several 2 ro
cultivators
9' IHC fast h
excellent
16' 3 point J
20' wheel JD
Several secti
Allis snap c

Model L De

Store
Ed Shouse
Ron Shouse

400 BU. But
vator leg, d
able. Gary
2, Arcadia,

FOR SALE
Holland bal
like new, a
with hoist.
row rear m
vator. Edward
Marysville,

WANTED — Good used
ning wheel. State descrip-
tion and price. Mrs.
Jones, Peabody, Kansas

WANTED — Good used
ning wheel. State descrip-
tion and price. Mrs.
Jones, Peabody, Kansas

WANTED — Good used
ning wheel. State descrip-
tion and price. Mrs.
Jones, Peabody, Kansas

WANTED — Good used
ning wheel. State descrip-

TRACTORS

1964 Deere 4020, overhauled
1962 Deere 3010D, 2900 hrs.
1966 Deere 3020 gas, 1200 hrs.
1961 Deere 4010D, turbo, over-
hauled
1962 IHC 460 gas, 2900 hrs., wide
front
1955 IHC 400 gas, wide front
1958 Massey 65 utility gas
1958 Deere 720 dsl., overhauled
1959 Deere 730D standard, nice
1954 Oliver 88D with 4-row cult.
1960 Deere 630, looks new
1956 Deere 60 with power strg.
1951 Moline U std. with hyd.,
completely rebuilt

COMBINES

1966 Allis C-II with 14' head,
pickup reel, cab, chopper, cut
1200 acres
1959 IHC 151 with 14' head, mo-
tor overhauled
1962 Deere 55 with power strg.,
extra clean
1961 Deere 55, always shedded
1954 Deere 55 with new engine
1957 Deere 45 with 10' head
1952 Deere 55, a price you can
afford
1950 Deere 55, will sell for parts
1965 Massey 410, 16' head
1963 Massey Super 92 with 14'
head

HAY TOOLS

1966 JD 224WS baler
1962 Massey 3 twine baler
1966 JD 215A 14' auger swather
JD 8W mower with new bar,
conditioner drive
JD 8' mower, fair shape
JD 851 rake, 2-wheeled
1961 IHC 46T baler
1958 IHC 55W baler
1954 Holland 66T baler
1952 Deere 114W baler

FIELD CUTTERS

1965 JD 6 cutter, one row
1964 J D12 cutter, 2-row
1964 Gehl 2-row cutter

PLOWS

Wheel Case 4x14; JD 3x14; MM
3x16; JD 2x14 & 2x16
Mtd. JD 3x14, 3x16, 4x14, 4x16

WHEEL DISKS

BW Deere 12'6", like new
2 IHC 37, 12' cut
10' Schafer — 12' Kewanee
17' Kewanee foldover

MISCELLANEOUS

JD 4 row wheel type pull rotary
lister with fert.
24' Crust Buster w/ pulva-tooth
JD 4 row curler, pull type
2 row JD mtd. cultivator for
2010
4' JD oneway on rubber
JD 36' hay & grain elevator
New 16' pipe elevator, for hay
discs \$85
Letz PTO belt drive grinder-
excellent
Several 2 row rotary listers, JD
3 point
Several good older manure
spreaders
Several good older drills from
\$65
2 row DL, 2 late JD weeders
Several new 2-row fert. attach-
ments \$65
Several 2 row JD front mtd.
cultivators \$39.50 ea.
9' IHC fast hitch tandem disk,
excellent
16' 3 point JD springtooth
20' wheel JD springtooth
Several sections JD springtooth
Allis snap coupler mower
Model L Deere spreader \$74.50 as is

SHOUSE

IMPL. CO.

Abilene, Kans.

Store CO 3-3051
Ed Shouse CO 3-1066
Ron Shouse CO 3-4515

400 BU. Butler grain dryer, ele-
vator leg, dump auger, reason-
able. Gary Peterson, Rt. 2, Box
2, Arcadia, Kans. 316-638-4726. x40

FOR SALE — 1968 269W New
Holland baler with thrower,
like new, and 8'x16'x7' wagon
with hoist. Wanted — 4 or 6
row rear mounted Case culti-
vator. Edward Taphorn, RR3,
Marysville, Kans. x42

Miscellaneous

WANTED TO BUY — Usable
used lumber. Need 75 2x8's 16'
long; 150 2x4's 8' long; 2000 feet
of boxing. Phone PR 8-3836,
Manhattan. SB41

FOR SALE — 500 gal. propane
tank. Phone Bob Wilson, 494-
2552, St. George. SB41

ARMY SURPLUS OUTSIDE WHITE PAINT

\$2.93

Per Gallon
Also Vinyl Latex Wall Paint
FAITH'S
Furniture
East US 24 PR 8-3786
MANHATTAN, KANSAS

Gov't. Surplus

OVERSHOES

We have over 12 tons — some as
low as 97c pr.

FIELD JACKETS

Only 200 — supply won't last long
Navy foul weather trousers,
only \$3.95

SPECIAL — Xmas gift wrap —
Originally \$1.98 value, only 29c
Paperback books — Buy, Sell,
Trade. Bring in your books —
We need them.

LLOYD'S SURPLUS SALES
St. Marys, Kansas

BUILDINGS FOR SALE

Building 25x60 — good for ma-
chine sheds, garages and shops.
Buildings 25x50, could be re-
modeled into ranch style homes.
Also 25x100 buildings, 30x80's,
25x70's
Used lumber and 10 675,000
BTU furnaces

Call CE 8-2635
JUNCTION CITY, KANS.

FOR SALE — Used lumber 1 &
2", all lengths. Also used ¾ hp
electric motor, ductwork, plumb-
ing, 3" flooring 5c a board foot.
Dale Bruna, Hanover, Kans.,
Phone ED 7-2656. x41

WANTED — USED 3 point post
hole digger. Stephen Rupert,
Minneapolis, Kansas. x41

Pets

FOR SALE — Border collies,
Fox Terriers, Springer Spaniel
puppies. German Shepherds
(registered). Hunting dogs.
Home Sundays. Pleasant Valley
Kennels, Manchester, Ks. SB40

REG. BLUE Australian shep-
herd puppies. Highly intelli-
gent, affectionate pets, excellent
watchdogs, natural heelers. Also
male dog ready to work. Jack E.
Park, Solomon, Ks., OL 5-4547.
SB40

BRITTANY FEMALE 1½ yrs.,
for sale or trade for coon dog.
Manhattan PR 6-9760. SB40

AKC REGISTERED litter
Scotch collie pups "Lassie color"
Males \$25.00, females \$20.00.
Patsy Houghton, Tipton, Kansas
67485. x42

Business Opportunities

CHINCHILLAS FOR SALE —
Complete herd with cages, top
breeding stock. Ted Becker, Tip-
ton, Kans. 913-373-5605. x41

LIVESTOCK SALE BARN with
15A. Built new in 1963. One of
the best built barns in Kansas.
Will handle 1500 head of cattle.
Over \$2,000,000 annual sales.
Could handle \$5,000,000 with a
new operator. Two buildings,
160'x130' & 50'x400'. Total price
\$120,000, 29% down. Call Wig-
gins Real Estate, 913 VI 2-3687
or Elmer Schiller, dial 913
863-2374. x41

Massey-Ferguson Franchise

The world's largest manufactur-
er of tractors, SP combines and
diesel engines will franchise and
help set up a profitable dealer-
ship in Mid-Kansas for qualified
party. Contact

MASSEY-FERGUSON, INC.
P.O. Box 15160
KANSAS CITY, KANS. 66115

Help Wanted

WANTED — Milo cutting, call
Ron Roesler, PR 6-7483, Man-
hattan. x40

LEGISLATIVE LINEUP

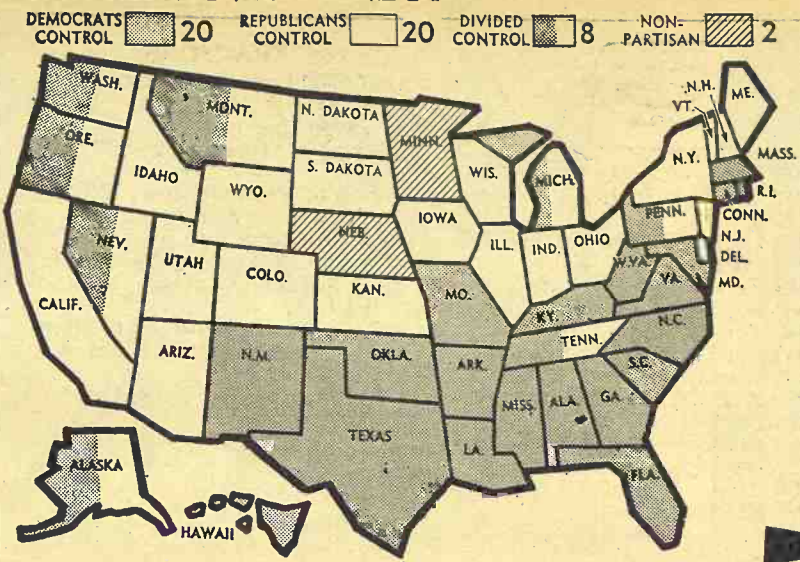

Republicans picked up some 50 additional legislative seats in the 1968 elections, far short of the more than 500 they gained in 1966 but enough to give the GOP full control of 20 state legislatures, as many as the Democrats control. In eight other states, Republicans control one house and Democrats the other. Legislatures are elected on a nonpartisan basis in Minnesota and Nebraska.

New Look In Rotating Crops

Farmers can take a new look
at their crop rotation plans and
make some changes, some in-
volving continuous cropping. A
study over a 12-year period by
Dr. J. A. Hobbs, Kansas State

University agronomist, has
shown most crop rotations may
be unnecessary.

Wheat tests, through a period
from 1959 through 1967, showed
higher yields in those plots
where wheat had been seeded
year after year. Higher sor-
ghum yields were produced in
a straight-grain rotation where

sorghum followed wheat.

No signs of disease or insect
buildup were found in continu-
ous cropping, although more
weeds were noted in continuous-
ly-cropped sorghum plots.

Big problem in continuous
cropping came from wind and
water erosion. Otherwise, a
farmer can plant whatever he
wants without regard to rota-
tion.



The surest way to advance-
ment is to start at the bottom.

IMPORTANT! FARMERS — RANCHERS

7%
Tax
Credit

Investment Tax Credit, allows you to deduct
up to 7% of the cost of the equipment from
your Federal Income Tax. It can be claimed
only in the year equipment is "Placed in Ser-
vice," therefore, equipment sold and delivered
prior to 31 December, 1968, may qualify.

If You
Buy This
Year

You can never spend less — and buy more
for your money.

NEW — DEMONSTRATORS — OVERSTOCK SHOPWORN

John Deere 224 WS Wire Baler
Bale chute wagon hitch, pickup wheel, oversize tire.
Save \$850

John Deere 2510 Tractor.
Gas, fully equipped, wide front axle, remote cylinder,
weights, tires, 15x38 - 6 ply tires, 3 point hitch.
Save \$1450

John Deere 2510 Tractor Diesel.
Fully equipped, wide front axle, remote cylinder,
weights, 15x38 - 6 ply tires, 3 point hitch.
Save \$1500

John Deere 4020 Diesel Tractor.
Fully equipped, wide front axle, remote cylinder,
weights, 18" rear tire, 10.00x16 front tires, 3 point,
HD clutch, heater element.
Save \$1880

John Deere Sprayers.
32 B trailer, 200 gallon fiberglass tank, 8 row boom,
with adjustable nozzle spacing, 7 roller ni-resist pump.
Save \$150

John Deere Sprayer.
25A integral, 150 gallon fiberglass tank, 8 row boom,
adjustable nozzle, 7 roller ni-resist pump. H.D.
Save \$100

John Deere No. 34 Spreader.
P.T.O., 145 bushel, 20" wheels, used truck tires.
Save \$225

John Deere F145.
3 bottom, 14" steerable plow, 20" coulters, trash
boards.
Save \$220

John Deere F 145.
4 bottom, 14" steerable plow, 20" coulters, trash
boards.
Save \$300

John Deere F145.
4 bottom, 16" steerable plow, 20" coulters, trash
boards.
Save \$300

John Deere 122 Chuck Wagon.
Extension sides & endgate, cross conveyor extension
side control, mounted on John Deere 1065 wide track
wagon, HD used truck tires & tubes.
Save \$475

Bale Wire.
American — Sterling — Box **\$10.25**

Bob Twine.
340 lb. tensile strength. Sack **\$7.00**

TAX CREDIT
NOW — PAY
NEXT YEAR

Use our John Deere Credit Plan — with finance
charge waving feature, because investment cre-
dit is figured without regard to when the equip-
ment will be paid for.

JOHN DEERE
CREDIT
PLAN

Joe Bowman

Call Collect CE 8-4103

Bud Anderes

BOWMAN'S

Junction
City

GMC TRUCKS — JOHN DEERE

Your Manhattan — Junction City Area John Deere Dealer



Shooting Preserve Working Out

One of several shooting preserves in the G&G area, the J and F Shooting Preserve near Bushong in Lyon County, is gaining business each season, say owners Jesse and Flossie Johnson.

The Johnsons have 400 acres and generally divide the acreage into four designated areas for hunting.

One of the big parts of the business, of course, is raising



the birds. The Johnsons had 21,000 pheasant poults this year, selling some to other preserve owners but keeping most of them for shooting on their own farm. As they develop in size, right, birds are moved from pen to pen, always having free run among the growth of weeds in the 75x200x10 foot wire cages.

Johnson buys his quail and partridge from other producers, and keeps them in out-of-the-way pens because they get accustomed to man easily and are not wild enough for hunting.

Southeast Eyes Tomato As Basic Cash Crop

Can commercial tomato production in southeast Kansas be profitable?

Yes, says Dr. James K. Greig, horticulture researcher at Kansas State University, after reviewing data from tomato tests at the Mound Valley Branch Experiment Station this year.

With some varieties, production is at least twice as high as at other K-State research locations across the state. The Cardinal hybrid and avalanche hybrid were the most promising varieties at this test site.

But it takes more than sticking a good plant in the ground and picking the ripe tomatoes to make commercial vegetable production profitable. Greig credits a large portion of the favorable showing at Mound Valley to good management — selection of vigorous hybrid varieties, adequate fertilization, proper mulching, and adequate

disease and insect control.

Gary Kilgore, research agronomist at Mound Valley, provided much of the manpower for the tomato tests this year. He started off his fertilization program by using 54 pounds of nitrogen, 120 pounds of phosphorus, and 60 pounds of potassium per acre at planting.

At mulching time, he added another 40 pounds of phosphorus and 40 pounds of potassium. The mulch consisted of 6 inches of native hay which helped conserve and distribute the available moisture supply and keep the fruit off the ground.

Rainfall was quite adequate this year in southeast Kansas for dryland production of tomatoes, but Greig points out that some provision for supplementary irrigation might be necessary for a large scale commercial tomato operation.

The spraying schedule started

on May 23 and continued through September 12 at 7 to 10 day intervals — 14 applications in all. This was a combination of insecticides and fungicides.

There is good marketing potential for southeast Kansas tomatoes, Greig believes, because this could be the earliest production area in Kansas. And fresh produce from this area could fill a current market void between peak production periods in Arkansas and the Kaw Valley area of Kansas.

Since the latest frost usually occurs about April 10 in the southeast area, plants could be set soon after that date. This could provide a harvest in early July. There would be a prime market period of approximately 2 weeks, but saleable harvest could extend as long as 6 weeks.

"If commercial producers can grow as good a product as were grown at Mound Valley this year, there should be a good market in such distribution centers as Wichita, Kansas City, and Omaha," Greig reasons.

The major hurdle to commercial tomato production in southeast Kansas, the K-State horticulturalist believes, is establish-

ing marketing channels and developing uniform marketing procedures. Producers must agree on a uniform packing and grading system, and offer their produce in large quantities through brokers to get maximum returns for their crop,

SPECIAL ANNOUNCEMENT OF OUR DOUBLE-BARREL PROGRAM

Mr. farmer! We urgently call your attention to our year-end sale of new CASE tractors which will help you balance your budget as money SAVED is money EARNED.

HOW??

- 1 By beating the PRICE RAISE.
- 2 By taking advantage of our year-end cash discount or a very liberal allowance on your trade-in.
- 3 By using the 7% investment credit against your income tax liability.
- 4 By using the additional first year depreciation as an expense.
- 5 By getting the trading difference carried INTEREST FREE until April 1, 1969.

These 5 items could easily amount to over \$2,000 in savings and at the same time equip you with some farming power which will continue to hold down your operating expenses both upkeep and fuel for that is the reputation of the CASE TRACTORS.

We are also offering some attractive deals on new combines, plus some very practical family gifts if deal is made before Christmas. FREE CARRY to June 1, 1969.

In our used line, we have a full power-range of late model reconconditioned and painted tractors, windrowers, combines, plows, etc.

MEIS IMPLEMENT COMPANY

Case Dealer
JAMESTOWN, KANS. — Phone 439-2830

LIVESTOCK

Sale Every Wed.

1:00 p.m.

The hog market was steady and stronger over last Wednesday. Bulk of the butchers sold \$17.55 to \$17.95, top \$17.95. Sows \$13.00 to \$13.25, feeder pigs \$18.25 each; weaning pigs \$10.50 to \$12.50.

The cattle market was active and stronger — good demand for the stocker calves.

BULLS AND STEERS		500 lb. whiteface steers	
418 lb. whiteface steers	29.20	525 lb. whiteface heifers	
385 lb. whiteface steers	28.80	575 lb. whiteface heifers	
465 lb. whiteface steers	27.20	BOLOGNA BULLS	
457 lb. whiteface steers	28.20	1265 lb. bull	
506 lb. whiteface steers	28.40	1570 lb. bull	
525 lb. whiteface steers	28.10	COWS	
550 lb. whiteface steers	27.60	whiteface springer cow	
550 lb. whiteface steers	28.00	black angus cow/calf	
697 lb. whiteface steers	26.00	C & c cow \$10.00 to \$13.75	
HEIFERS		U & c cow \$14.00 to \$16.20	
390 lb. whiteface heifers	25.70	Baby calves \$30.00 to \$42.00	
432 lb. whiteface heifers	25.60	HORSE SALE DEC. 15th	
423 black angus heifers	26.30	Sunday afternoon starting 12 noon	
493 lb. whiteface heifers	24.90		

KCNK
MON.-WED.-FRI.
6:45

For info. or estimates
TOM WALKER
Barn 243-1074
Home 243-1674

Concordia Sales Co.

CONCORDIA

CASE

Makes buying now
a true investment

WAIVER OF INTEREST
& FINANCE CHARGES
ON PURCHASES NOW
New & Used

Tractors · Combines

TRACTORS INTEREST FREE TO MARCH 1, 1969

COMBINES INTEREST FREE TO APR. 1, 1969

NOW — You Can Deal — NOW

See One of These Case Men Nearest You

CLAY CENTER
Porter Eqpt. Co.
1121 Crawford ME 2-5202

CENTRALIA
McBratney Impl.
Phone 857-3815

SALINA
Vahsholtz Impl. Co.

CHAPMAN
Jones & Knopp WA 2-3241

MARYSVILLE
Brauchl Brothers

LINN
Kuhlman Motor Co.



Greig feels.

Additional research on the tomato trials at Mound Valley and other K-State locations are available from KSU Horticulture Department, Manhattan, Kansas 66506.

Money For Bee Research Center In Nebraska

A \$2.7 million contract has been awarded for construction of a Meat Animal Research Center at Clay Center, Nebraska, by the U.S. Agriculture Department today.

The 13-building research center is to be built on a site formerly used for a Navy ammunition depot.

It will include a laboratory for research into the breeding and genetics of swine and sheep.

Penner Construction Co., Denver, Colo., submitted the lowest of six bids for the tract at \$2,729,000.

The department is conducting a worldwide search for breeding stock to be housed at the center.

Some B In Own

There's a new Wall Street bond. It's a bond investing in the "tax shelter" ownership of "Wall Street" bonds. It's a bond investing in the "tax shelter" ownership of "Wall Street" bonds.

When an investor becomes a tax standpointer for tax advantages that deductable and gains. This method would be a 60 percent rate instead of a 30 percent rate on the investment.

Oppenheimer's investing company is on a par with the other major investment firms. Oppenheimer's fee of 5% is the purchase price. Subsequently, annual management fees are in the same range.

Bright says that the investment is a good one. But there are market prices. The minimum investment is \$10,000 which is 100 head of beef. The company's biggest head, worth \$10,000, is a head of beef.

The minimum investment is \$10,000 which is 100 head of beef. The company's biggest head, worth \$10,000, is a head of beef.

The minimum investment is \$10,000 which is 100 head of beef. The company's biggest head, worth \$10,000, is a head of beef.

RE AUC

At the place the Jamestown, Kansas, road. Jam road. Northwest of way 28; or Kackley, or Glasco.

Thurs. Starts

620

In Clo

Machinery

Land and M

sold on Tract

and steel bins

after land a

tion. Land v

machinery.

Most land

good produc

land be sure

tracts.

Government

tracts will b

Some Big Investors See 'Tax Shelter' In Ownership Of Cattle

There's a new bull market on Wall Street but it doesn't have anything to do with stocks and bonds. It's a heightened interest in investing in cattle.

With brokers earning big commissions from heavy trading volume on the securities exchanges, they are turning to the "tax shelter" offered by ownership of cattle.

"Wall Street's interest has been growing fast the last two years and now the new young executives are jumping in," says Richard Bright, executive vice-president of Oppenheimer Industries of Kansas City and head of its New York office.

Oppenheimer is a cattle management firm which handles 220,000 head of cattle on more than 100 ranches in 17 states.

These cattle are owned by investors who most likely never see them.

When an investor buys cattle he becomes a farmer from a tax standpoint and is eligible for tax advantages. He puts in dollars that depreciate or are deductible and takes out capital gains. This means that a person in the 60 per cent tax bracket would be taxed on income from sale of cattle at a 25 per cent rate instead of the 60 per cent rate on his other income.

Oppenheimer buys cattle for its investing customers and places them on ranches, whose operators are paid for feeding and caring for them. Cattle owned by different investors often are on the same ranch.

Oppenheimer charges an initial fee of 5% to 8 1/2 percent of the purchase price of the cattle. Subsequently it charges an annual management fee in the same range.

Bright says an investor can make about a 25 per cent profit on his investment after taxes. But there are risks of declining market prices, disease and bad weather.

The minimum investment accepted by Oppenheimer is \$10,000 which would buy about 100 head of beef cattle. The company's biggest client owns 25,000 head, worth about \$2,500,000.

"We are performing a service by taking 20 million dollars a year from rich urban areas and throwing it into depressed rural agricultural communities," Bright says.

"This money goes to the local banks, feed stores, hardware stores, etc., in a quick turnover."

Oppenheimer Industries was founded in Kansas City in 1953 by Harold L. Oppenheimer. It now has offices in New York, Washington, D.C., Los Angeles and Denver.

Oppenheimer's father-in-law Jules Stein, chairman of the Music Corporation of America, interested motion picture stars in investing in cattle. Among them, says Bright, were Jack Benny and John Wayne.

"After the New York Office was opened we began to attract brokers, corporate executives and television people such as Arlene Francis and Hugh Downs," says Bright.

Each owner has his personal brand on his cattle. Some of these amateur cattle owners have bizarre ideas about their brand designs," says Bright.

He recalls an art designer who formed the Broken Dollar Cattle Company and came up with a brand in the form of a dollar sign split down the middle.

Then there was the business executive whose brand was a Lazy B. He said he decided on that because his wife's name was Bea and she was also lazy.

Problems For Canadian Wheat Farmers

Wheat growers on the Canadian prairies are worried. They have a big crop this year — 628 million bushels — but market prospects are grim. Harvest weather was bad and much of the grain is still unthreshed. A lot that has been threshed still needs drying. There aren't enough dryers to do the job.

World markets for wheat are changing and farmers are being warned that they can't be sure of selling the hundreds of millions of bushels of high grade premium priced bread grain on which the farm communities of Alberta, Saskatchewan and Manitoba have prospered in the past. So important is the western wheat crop to the Canadian economy that the federal government plays a major role in its handling. Laws and institutions govern grading, transportation and export sales.

A government-created wheat

board has a monopoly on export. A board of grain commissioners certifies grades and milling qualities.

As a result, when the prairie wheat growers are in trouble they complain to their politicians. And their parliamentary spokesmen, belonging to the Progressive-Conservative Party, took a beating in other provinces from Prime Minister Pierre Trudeau's Liberal Party last summer.

The Trudeau liberals don't say much and the government can't do much. Some are against doing anything because the prairie growers voted the wrong way. Yet wheat is such a big item in the Canadian economy that something has to be done about adjusting the business to a changed world market situation.

The government proposes to set up a "national grains council" to handle this job and to strive for an export target of 20 percent or more of the world wheat trade.

The council and the growers face a grim prospect. World wheat trade is likely to decline and high-priced quality Canadian wheat will be in less demand.

CLAY IN SOIL GAINS AN INDUSTRY

ORAN, MO. — This area has a new industry because of the presence of low quality fire clay around it. The A.P. Green Refractories Co. of Mexico, Mo., will locate a raw materials handling plant to utilize the clay.

Extend Street Numbers To Rural Routes

Rural residents may soon get street numbers on their mailboxes, if a system being initiated in Topeka is extended.

Because some larger towns in the G&G area have several hundred homes along extensions of streets inside a city or in subdivisions just outside city limits, postal deliveries to addresses just marked route one or route two, in Topeka, Beatrice, Salina, or Junction City, are often pure chaos to the postoffices.

Topeka's postoffice has started assigning addresses to some 250 homes outside city limits, principally near Lake Shawnee and in subdivisions north of Topeka.

The changeover has no time table, but if successful, the arbitrary street-numbering will likely be considered in other G&G area towns in which rural deliveries have become confused because of the mass of building outside the cities.

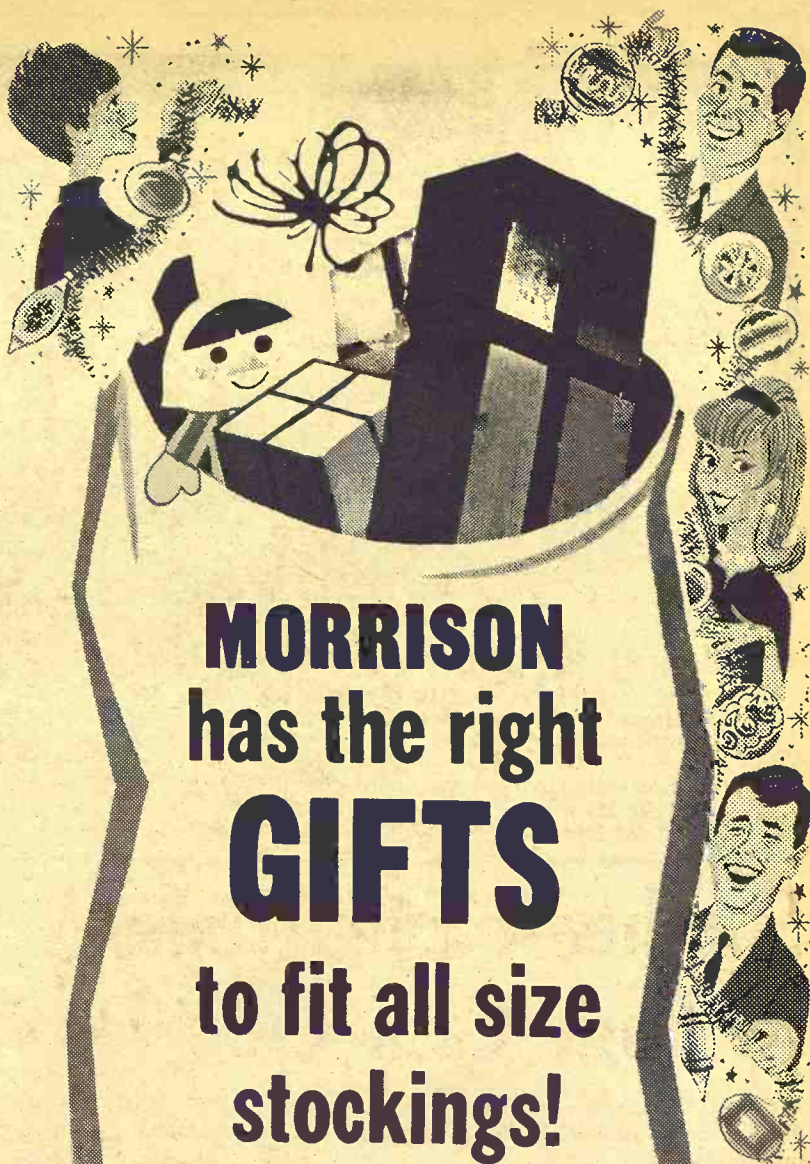

MORRISON has the right GIFTS to fit all size stockings!

Boy's Racer Bikes - 26 in.
3 speed hub, hand brakes \$31.95

Girl's Beginners Bike 20 in.
with side wheels \$24.95

Bicycles from \$7.95 to \$11.39
10 - 12 - 16 inch.

Horseman Doll with complete
layette - 6 sizes to choose from
\$2.97 to \$4.60

Tea Sets \$1.49 to \$4.65
Musical Bears \$2.98

Blankets 100% acrylic \$6.35
Rayon & nylon blankets \$4.25

Children's cordoroy flannel
lined pants \$1.59
Men & boys Dress Jeans
\$3.49 to \$4.25

Ladies & Girls - Cordoroy & Stretch
Pants \$3.20 to \$4.25

Ladies Sweaters Reg. \$6.00 \$4.80

Hoover Vacuum Sweeper \$37.45
with attachments

Electro-magic portable space
heaters 1,000 b.t.u. \$88.65

Johnson LP Gas stock tank heaters
\$49.95 to \$54.95

J & K Oil burning tank heaters
2 1/2 gal. capacity \$22.95

Gas & Electric Ranger, Refrigerators
Gas & Electric Hot water heaters
30-40-50 gal.

50 gal. G. E. water heater \$49.95

Small appliances.

Give the family a paneled room
for Christmas.

4 x 7 cinn. burch, 1st quality
prefinished paneling \$3.39

4 x 8 cocoa & spice lauan
paneling \$3.59

All types building materials
at discount prices, see us for
your needs.

MORRISON

Warehouse & Lumber
Salina, Kansas

742 N. 13th TA 3-3001

REMINDER

AUCTION

At the place 2 1/2 miles west of the Jamestown water tower in Jamestown, Kans., on all-weather road. Jamestown is 11 miles northwest of Concordia on Highway 28; or 7 miles south of Kackley, or 19 miles north of Glasco.

Thurs., Dec. 12
Starts 11:00 a.m.

620 Acres In Cloud County

Machinery & Miscellaneous

Land and Machinery all to be sold on Tract No. 5. Lots in town and steel bins to be sold in town after land and machinery auction. Land will be sold after machinery.

Most land is well fenced and good producing. If interested in land be sure and inspect these tracts.

Government allotments on tracts will be announced at auction.

TERMS: 20% down day of sale Tracts 1 & 2 in Summitt Township, Cloud County. Tracts 3, 4, 5, 6 in Grant Township, Cloud County.

Land may be inspected at any time. For more information contact Eudyne Reames, Jamestown — Phone 439-2675.

For Full Information See
Grass & Grain Nov. 26
Eudyne & Frances

REAMES

Aucts Harold R. Siegel
and Calvin Schou

CLAY CENTER SALES CO.

Hog Sale Every Monday Starts 1:00 p.m.

Cattle Sale Every Tuesday Starts 12:30 Noon

A-DEPENDABLE MARKET
FOR ALL CLASSES OF CATTLE

A LEADING MARKET PLACE
FOR HOGS

H. P. ROBBINS, Clay Center, ME 2-3210

R. A. BRUEGGEMANN, Clay Center, ME 2-2761

HORACE WARE, Longford, ph. 338-2439

Phone ME 2-2361
CLAY CENTER, KANS.

State Conservation

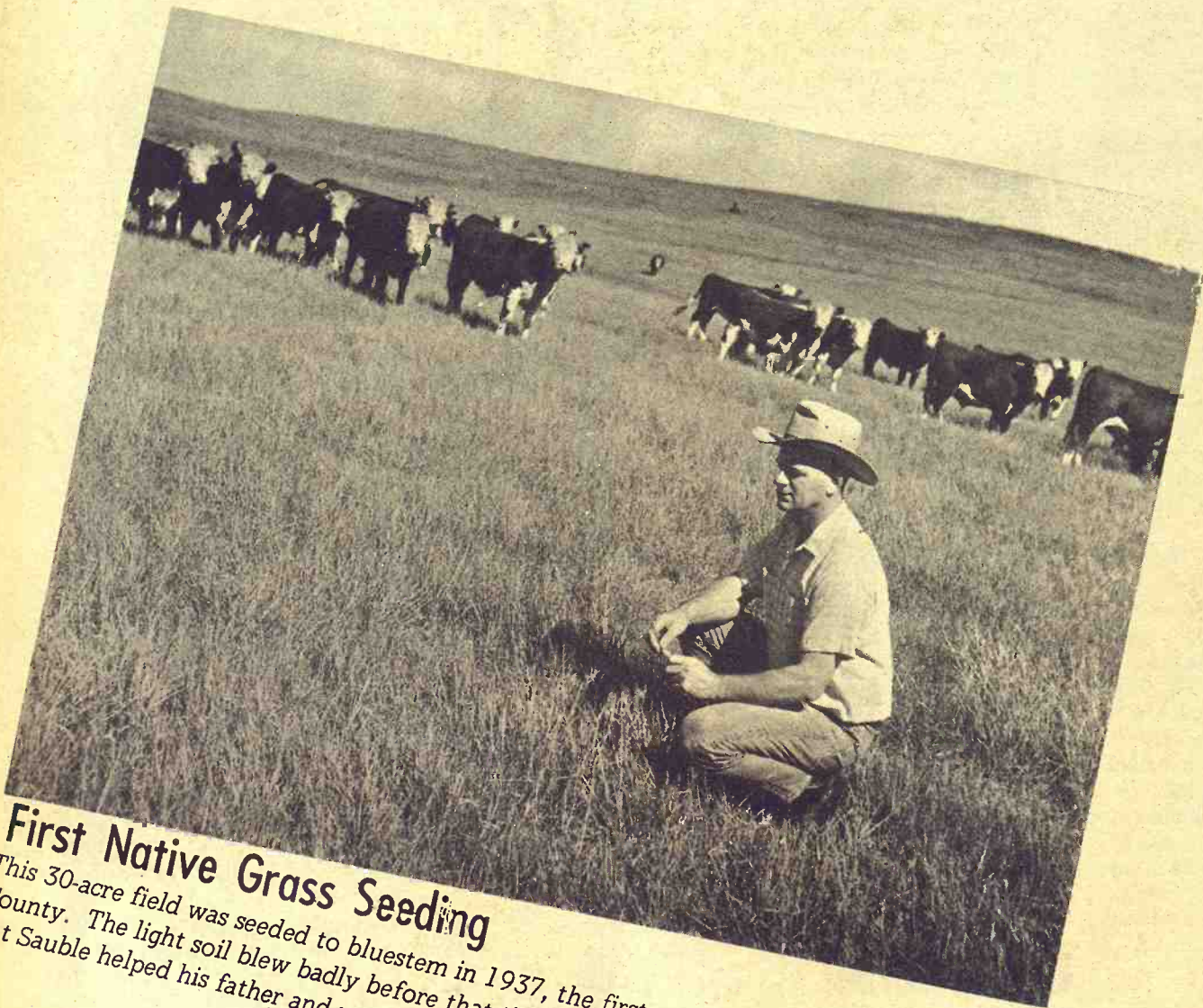

First Native Grass Seeding

This 30-acre field was seeded to bluestem in 1937, the first native grass seeding made in Chase County. The light soil blew badly before that time. The well-managed range no longer blows. Pat Sauble helped his father and uncle make the seeding.

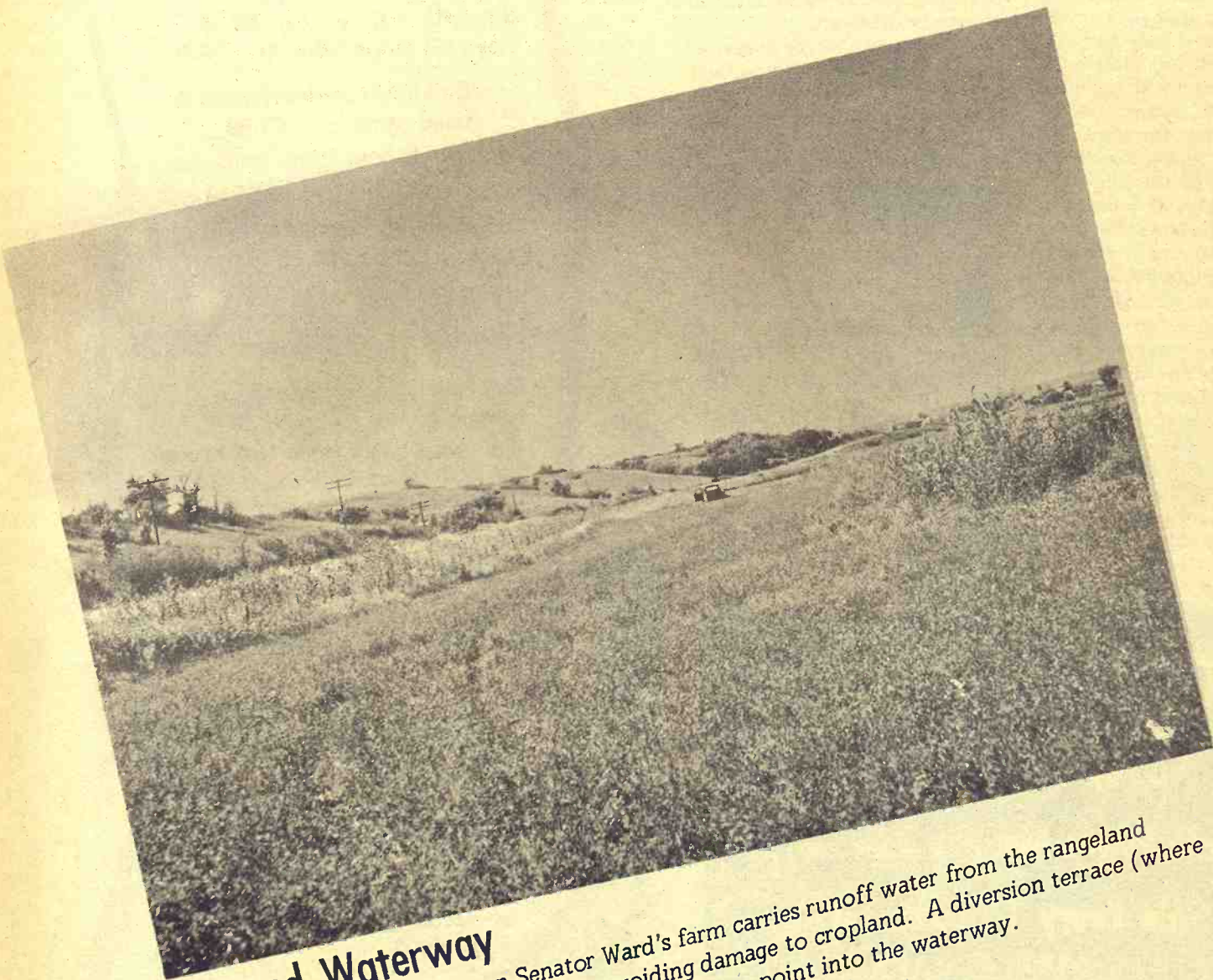

Grassed Waterway

This long grassed waterway on Senator Ward's farm carries runoff water from the rangeland hills in the distance into Middle Creek, avoiding damage to cropland. A diversion terrace (where truck is) diverts water collected from the hills at one point into the waterway.

Chase county has been designated as winner of the outstanding conservation accomplishment award was made of the Kansas Association of Soil Conservationists.

Runnerup in eastern Kansas was by the western K county with Mitchell county second.

The accompanying pictures illustrate conservation in Chase county over many years. The report cited was

The 1260-acre ranch of William consisting of grassland and bottomland used in a cropping system farmland in Marion county and Wayne at Larne

Pascal Roniger, who farms in the of the county, complete water disposal system and one complete conserv Hills. Roniger is president of the Watershed District elected a state representative.

Howard Wood, president of the Watershed District reports that project has prevented since it was c

Paul Koegeboehn, a district cooper, has built 10 check erosion in area presented with arms by Wildca

Pat Sauble, his father and uncle, bluestem-grass date Pat has seeded another 200 acre. He has on tention dams in the county and has water ponds trol structure. He is a former president of Watershed

Lee Collingsworth, conservationist at Falls, says C conservation case because 80% of grassland and 8 tomland. The entire county is in watershed district whose project application was disapp the Army Co large flood control dam that will ince Cedar Creek

The county has been a pioneer in grasses in rang important location of bromegrass land.



Terrace Channel

Paul Koegeboehn stands in a terrace a deep gully. His land is cut back toward hill, as he indicates he is working versions, range proper use, and

onard to Chase County

designated as winner of the Goodyear Award for accomplishment was made at the annual convention of Soil Conservationists.

Kansas was Bud. The western Kansas winner was Ness, second.

ures illustrate conservation work that has gone on in years. The report cited work on five county farms:

William and consisting of 850 acres of Flint Hills used in a cropping system. The Wards also operate and Wayne at Larned.

ns in the north of the county near Burdick, has a complete conservation plan in the Flint of the District and was recently ve.

t of the Silver watershed District since it was organized, everted five since it was completed in 1965.

ric cooperat 6, has built 16,000-feet of terraces to nt with ems by Wildcat Creek west of Elmdale.

d uncle pioner bluestem-grass seeding back in 1937. To r 200 acres ege. He has one of the first flood de- y and has adek water ponds and a drop-inlet, gully-con- ner president as Watershed Association.

ervationist at od Falls, says Chase county is an unusual 80% of the grassland and 80% of the cropland is bot- ty is include watershed district except for Cedar Creek, was disapprove the Army Corps of Engineers plan a at will inundate the Cedar Creek valley.

pioneer in seagrasses in rangeland and has been an negrass seednland.



Field In Front Of Federal Dam

Pat Sauble was an early leader in the watershed program. But plans for protecting his own Cedar Creek bottomland crops were disapproved. A Corps of Engineers dam is to be built that will inundate this area.

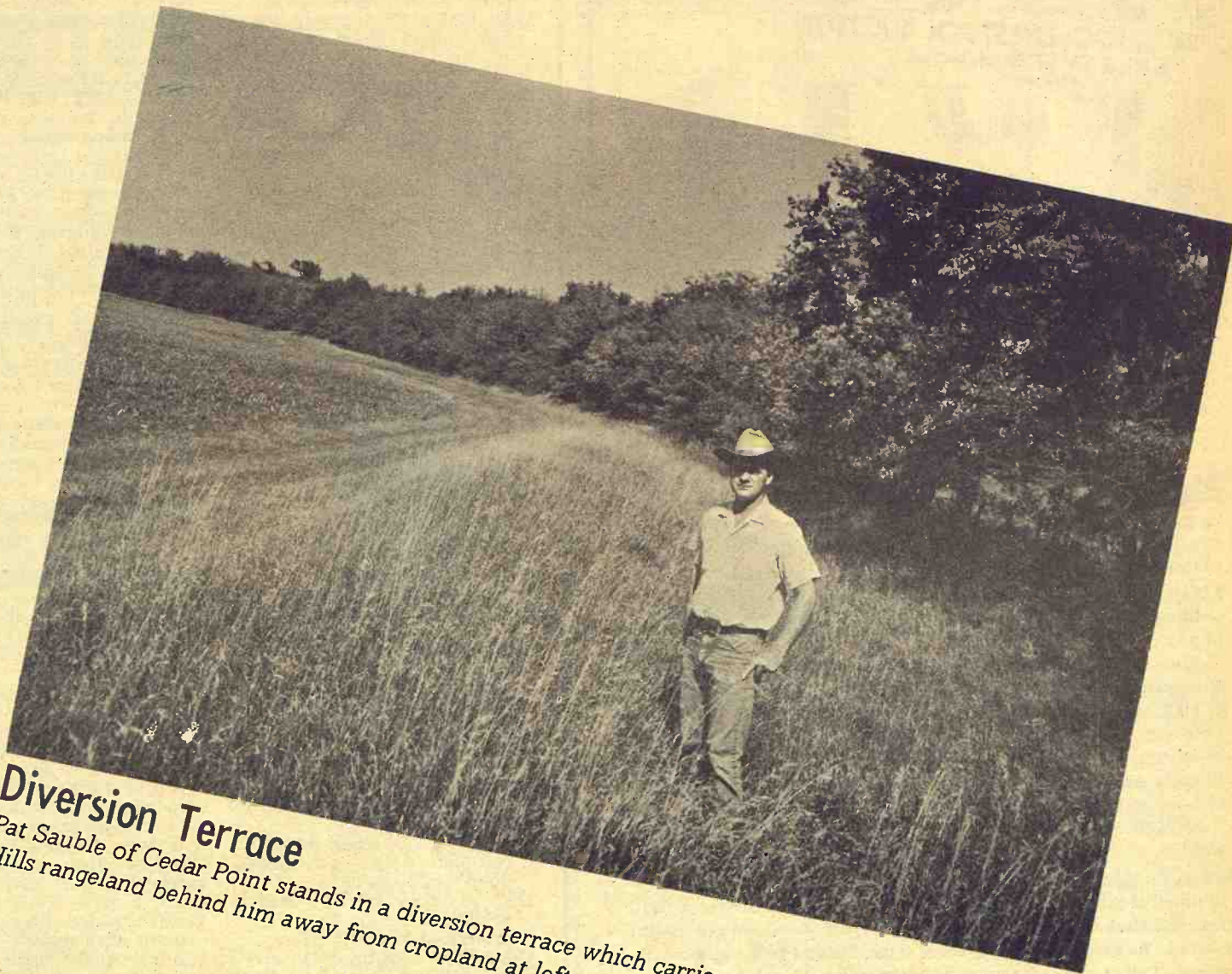

Diversion Terrace

Pat Sauble of Cedar Point stands in a diversion terrace which carries runoff water from Flint Hills rangeland behind him away from cropland at left.



a terrace a deep gully was filled in healed. The gully indicates s. His land is protected with terraces, di- and wind he is working to control Wildcat Creek.

Lid Ajar On NFO Convention At St. Louis

The National Farmers Organization will remove the veil of secrecy from many of its activities when it holds its 13th national convention this week, Orsen Lee Staley, NFO president, said.

"We have made enough progress that we are in a position to reveal more about what we have done, what we are doing and our future strategy," said Staley.

Staley said 12,000 to 15,000 voting delegates from 41 states are expected to attend the convention Wednesday and Thursday in St. Louis.

One of the main items of business, Staley said, will be consideration of possible future

holding actions similar to the multistate meat, dairy and grain market boycotts staged by the NFO in recent years.

The militant farm group staged its most ambitious boycott on meat and grain earlier this year in an effort to force up prices to farmers, but the impact on prices appeared to be negligible.

Staley, 46 years old, a Rea, Mo., farmer who has led the NFO almost from its inception in 1955, is expected to be elected to a 14th one-year term as president, a job that pays him more than \$20,000 a year.

Officials will explain various facets of the NFO operation to convention delegates at the session Wednesday, and Staley will

discuss NFO progress in a speech that night followed by a question and answer session.

Thursday, delegates will consider resolutions and elect national officers. Erhard Pfingsten of Sergeant Bluff, Iowa, national vice-president, who has held the post since 1962, also is expected to be re-elected.

The main NFO goal is to secure contracts with food and livestock processors that guarantee purchases of farm commodities at predetermined prices set by the NFO.

The farm organization has staged seven boycotts, some of them marred by violence, in hopes of attaining that goal.

On January 11, the NFO laun-

ched a market boycott on grain in 35 states, and the holding action was extended to meat animals one month later.

To dramatize their price demands, NFO members, chanting "This is production they'll never get," shot and buried thousands of hogs.

The NFO then announced April 13 that it had authorized a "bloc selling" program to relieve the financial pressure on boycotting farmers. The holding action diminished.

Although the market boycott never produced the prices sought by the NFO, Staley said it was a success.

CK Bulls Gross \$168,000; Heifers Go For \$47,000

BROOKVILLE — The CK Ranch Hereford sale grossed \$168,395, averaging \$687 on 245 bulls sold.

Larry Seaman, manager of the ranch, reported the top 10 bulls averaged \$1800; the top 50 \$1081; and the top 100, \$861.

The top bull went for \$2100 to H. C. Spinks Co. of Paris, Tennessee. The Spinks Co. purchased 10 bulls for \$17,500.

In addition to the bull sale, 200 open commercial yearling heifers were sold for \$47,000, averaging \$235. The top selling pen of 20 head sold to John Schoepel of Fairview, Okla., for \$243.

The cattle sold to 13 states —

Kansas, Nebraska, Missouri, Oklahoma, Ohio, Tennessee, Texas, Arizona, Wyoming, Montana, South Dakota and Florida.

Volume buyers were L. M. White of Chiefland, Florida, 40 head; Arizona-Colorado Cattle Co., Phoenix, Arizona, 35 head; and Brainard Cattle Co., Canadian, Texas, 18 head.

Women Easiest To Lose Money

Women are twice as likely to lose money as men, says a study made for American Express. Losing money is more common among college-educated people than those with less education, and managers are more likely to lose money than are workers, farmers or professional people.

To Test Law On Junk Yards

The chairman of the State Salvage Board says that body may decide to take action next month against salvage dealers who do not appear to be in compliance with the new state junkyard and salvage control act.

L. A. Billings, state motor vehicle department superintendent who serves as salvage control board chairman, said there are 459 licensed dealers under the new law.

He said there are 83 dealers who have failed to register.

Billings said the board will meet next month to consider possible action.

"I'll recommend they pick out

one or two who are the most flagrant violators and initiate legal proceedings against them," said Billings. "We don't have money to handle the legal action that would be involved if we proceeded against all of them."

He said once the board made a decision in on one or two cases it would know where it wanted to go with the other cases.

Monday, December 9

Starts 9:00 a.m. — Lunch Served

This Is An Unusually Large Sale
So Be Sure To Get Here Early

AUCTION SALE

Due to poor health, old age and government restrictions, I have decided to quit farming. I will sell at public auction on the farm located 2 east and 3 north of Longford, 2 east and 1 1/4 south of Oak Hill, or 15 miles west of Wakefield, Kansas

Farm Machinery

1964 MH No. 82 12' combine with milo guards, very good
1952 MM UTS tractor, propane, good rubber, good
1951 MM UTS tractor, gas, fair rubber, good shape
1949 John Deere A tractor, gas, fully equipped, fair rubber, good shape
1942 IHC M tractor, fully equipped, good shape
1938 JD A tractor, new 36" rubber
1961 Grain-O-Vator No. 30 feed wagon, good
1957 New Holland Super 77 hay baler, mtr., good
Universal pickup reel for 12' combine, good
New Idea No. 7 single row corn picker, good
MM 16x8 grain drill, fully equipped, power lift, rubber press, on steel, good
JD No. 404 disc plow, new discs
John Deere 8' oneway
JD 9' tandem disc
JD 18' straight disc
MM 11' tandem disc
IHC 9' tandem disc with trans-ports
2 IHC No. 8 3x14 plows
IHC No. 8 3x16 plow
IHC No. 8 2x14 plow
IHC No. 35 2-row weeder, good
IHC wide tread 2-row lister
IHC 14' tractor dump rake
JD No. 730 2-row lister, fert., rubber
JD No. 820 2-row weeder (like new)
2 JD ABG 2-row cultivators
JD 12' springtooth & evener
IHC 16' springtooth & evener
IHC 5-blade stalk cutter
IHC stationary ensilage cutter (complete)
IHC 10' PTO grain binder, complete with good canvas, good
IHC 24' drag harrow with folding evener
Jayhawk stacker
Viking 41' hay or grain elevator, PTO, 8' hopper, spout, on rubber, good
New Holland 2-wheel side rake on rubber, good
27' 6" grain auger on rubber, 6 HP Briggs & Stratton mtr.
Jayhawk manure loader with bucket
Continental post hole digger, PTO
1961 Clark weed sprayer, 210 gal. tank, on rubber, booms,

good
Clipper fanning mill with bagger attachments
16' 4" grain auger
Buzz saw frame
2 JD No. 5 PTO 7' mowers
MM G4 12' combine for repairs
Other old junk machinery
New Idea No. 10 manure spreader on rubber
BUILDINGS, HAY, & POULTRY EQUIPMENT
2 brooder houses, metal roofs
800 or more square bales prairie hay
Some baled alfalfa, some straw
Woods propane brooder; electric brooder; 2 good steel nests; 4 hanging feeders; several good steel feeders.
3 water troughs; roll new netting; several netted poultry roosts.

CATTLE FEEDERS, MOTORS, GAS TANKS, HAND TOOLS & MISC.
225 bu. cattle self feeder, metal covered
150 bu. cattle self feeder
3 feed bunks on skids
Feed bunk, 20', good
Several other bunks; 2 good steel water tanks; ties; several good telephone poles; other posts; cast iron tank heater, wood or coal; 2 steel gates, 12' & 14' ft., good; cattle oiler; 55 steel electric posts; 4 rolls slat cribbing; 4 rolls new barbed wire; 3 rolls wire cribbing; old time pump jack.
1100 gal. water hauling tank; 500 gal. propane tank; 2 propane bottles; 2 propane regulators; shutoff for windmill; Monitor windmill tower, head & wheel, 30', good; 2 320 gal. gas tanks complete on wooden stand; 320 gal. gas tank complete on steel stand.

Power takeoff for UTS tractor, never used; 2 good tarps 20x20; 1 tarp, 12x16, good; 2 drive belts, 50' & 75' Brady garden tractor, complete with mower
Clinton auger, gas engine (never used)
2 4 HP Wise motors
Farman cattle sprayer, with new gear pumps
2 good 12x38 tractor tires
Several 750x20 truck tires: a lot good used 15' & 16" tires and wheels
New and used lumber
2 JD mower pitmans & swathboards; a lot of good JD 7 ft. sickles; antique hedge buster

& drag.
2 sets harness; harness rings; several collars; old army saddle; McDonald saddle, bridle & martingale; old saddle with good bridle; new show halter; new tattoo set.
Set pump tools with jack and vise; Silent Way pump jack; hyd. wagon jack; platform scales; paint sprayer, complete; grain blower for truck good; patented cover for round crib.
Air bubble portable air compressor; 2 chain hoists, 1/2 & 1 ton; post drill; post vise; Buddin anvil, good; McCulloch chain saw; 1/4" electric drill; shovels; scoop; fencing tools; bolts, nuts, hand tools & 1112 small misc. items too numerous to mention.

TRUCKS, CARS & TRAILERS
1949 Dodge 1 1/2 ton truck with bed & racks
1945 Dodge 1 1/2 ton truck with hoist, good bed & racks
1955 Ford 1/2 ton pickup, V8, with stock racks
Steel slip in stock racks for 1/2 ton pickup
1955 Plymouth Belvedere, runs good
1952 Mercury V-8
1951 Mercury V-8
Snowco trailer with steel flare bed
David Bradley 4-wheel trailer with 7x14 bed
3 4-wheel trailers with flatbeds & flare boards
Some old trailers & steel gears

HOUSEHOLD GOODS
Auto-Chord player piano, working order; a lot old time favorite music rolls.
Bedroom suite; metal bed & springs; library table; 35/00 BTU propane Warm Morning heater; Kenmore propane heater; apartment size gas range.
Gibson 8' refrigerator, works good; console radio; No. 3 antique school bell; IHC 3-S electric cream separator, used 1 year; old oak table; lawn swing; several milk & cream cans.
Antique cheese cutter, good; cherry pitters; stone jars; china pots; small scales; wall telephone; some other antique ephone & some other antique items such as dishes, pots, pans, jars & many small items not listed.

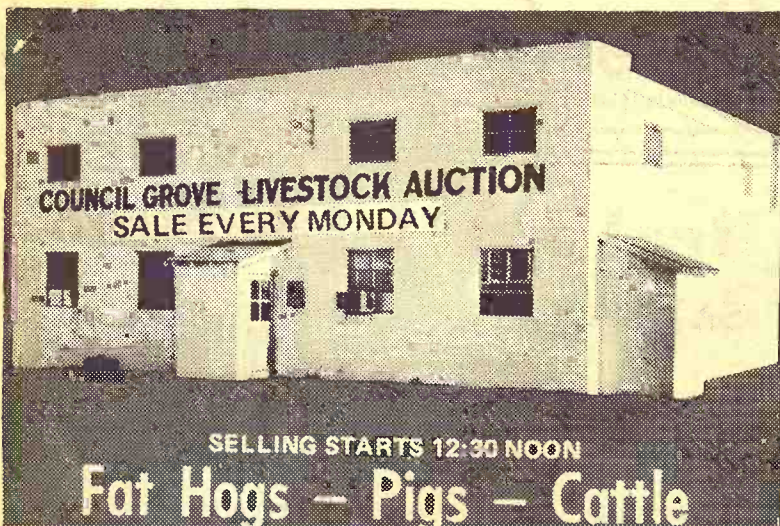

We had a good sale last week with receipts of 495 cattle and 368 hogs, with a \$18.10 top. Calves were steady, butcher cows 50¢ lower. Feeder steers 50¢ to 75¢ higher, feeder heifers 50¢ to \$1.00 higher.

Following is a partial report of the sale:

CATTLE					
30 black steers	872 @ 26.10		4 black heifers	272 @ 27.00	
1 holstein steer	840 @ 21.50		12 black heifers	353 @ 26.00	
32 whiteface steers	937 @ 25.75		1 whiteface cow	970 @ 15.60	
15 b&b bf str	379 @ 30.25		6 whiteface cows	@208.00	
9 black steers	517 @ 28.30		8 whiteface cows	@195.00	
18 holstein steers	533 @ 24.50		1 blk bf cow	1095 @ 15.70	
14 whifc & bf str	487 @ 27.25		1 black cow	1010 @ 15.50	
35 black steers	752 @ 26.35		1 black cow	1035 @ 15.30	
10 whiteface steers	814 @ 25.90		1 black cow	1035 @ 15.50	
27 blk bf str	803 @ 26.15		HOGS		
1 blk whifc hfr	500 @ 25.10		1 white fat	235 @ 18.10	
11 whiteface hfrs	579 @ 24.50		9 mixed fat	242 @ 18.00	
19 whifc heifers	393 @ 26.00		58 mixed fats	224 @ 17.95	
59 hereford, angus, blk whifc hfrs	623 @ 24.55		33 mixed fat	240 @ 17.85	
			39 mixed fat	231 @ 17.80	
			31 mixed fat	221 @ 17.75	
			11 white fat	214 @ 17.70	

We have for sale:

120 Hereford Steers; 180 Hereford, Angus & black whiteface steers; 100 Angus and black whiteface steers. These steers are all weaned and straightened out. We have them turned out on three different brome & native pastures. Call us collect for appraisal of your livestock or for more information on these light weight steers.

TO LIST CONSIGNMENTS OR FOR INFORMATION, CALL:

JERRY MOYLAN
767-6640

WES SWENSON
767-6388

PAT MOYLAN
767-5435

SALE BARN
767-5131



on Highway US 56 East Edge of
Council Grove, Kans.

Bonded Livestock Dealers & Order Buyers

BILL LENHART, Owner

Auctioneers: Foster Kretz & Elmo Steffen, Clay Center, Ph. Morganville WA 6-4422
Clerk: Bill Rankin, Clay Center

Sheep Breeders Convention At Hutchinson Saturday

Kansas sheep producers and their wives will hold annual meetings in Hutchinson Saturday, December 7. Meetings of the Kansas Sheep and Wool Growers Association and the Sheep and Wool Auxiliary are at the Baker Hotel.

While the men are at their task of planning promotion of this thriving sector of Kansas' agricultural industry, the ladies will be in convention and will also conduct the "Make It Yourself With Wool" contest. The contest will attract women and girls who show results of their sewing talents.

"We want to involve as many people as we can in the Kansas sheep and wool industry," Dr. Carl Menzies, Manhattan, secretary-treasurer of the group, said. He is associate professor of animal science and industry at Kansas State University.

Menzies explained that the Kansas sheep industry is on the move; that while national sheep numbers are at an all-time low, the trend in Kansas is steady and strong. Sheep have been one of the most consistently profitable livestock enterprises for Kansas farmers in the past few years, he said.

Other highlights of the week-

end of activity in promotion of sheep include the Miss Wool Banquet at 6:30 p.m. Saturday evening and a style show of the "Make It Yourself With Wool" contestants at 3 p.m. Sunday in the Hotel ballroom.

Les Kohl, Wichita, is president of the Kansas Sheep and Wool Growers Association.

Beef Made 56% of Farm Revenue

By Dr. John McCoy
Kansas State University

Livestock production, big business in Kansas, accounted for 56 percent of the state's cash farm receipts in 1967. From every indication, the industry will become even larger in the years ahead.

Beef production in Kansas and other Plains States is gaining relative to eastern and western regions. The Corn Belt's share of the U. S. production has dropped from nearly one-half in 1965 to about 40 percent in 1968.

Beef production in California and the Southwestern States peaked out in 1964 and has been declining ever since. Production in the Plains States increased from 20 percent to 33 percent between 1965 and 1968.

This does not mean that the Corn Belt is going out of the beef production business, but these states are not experiencing the increase of Kansas and

other Plains States.

Number of cattle on feed in Kansas increased 235 percent between 1956 and 1968, second only to Texas. Number of cattle on feed during this period increased only 62 percent in Iowa, which leads the nation in cattle feeding.

All indications point to a continued strong increase in demand for beef. With its irrigation development, Kansas has the resources and competitive position to improve its share of production.

AUCTION

SURPLUS SALE

Thursday, Dec. 5

1100 a.m.

Clay Center
National Guard Armory
Clay Center, Kans.

(NOTE NEW LOCATION)

Groceries, glassware, hardware, tools, some furniture, garden tractor, dump trailer, snow blower, 30 steel scoop shovels and many miscellaneous items.

For Complete Listings See
Grass & Grain Nov. 26

O. F. COBB

Auct. Dillon Williams



Sylvan
SALE CO., INC.

Sylvan Grove, Ks.
FRIDAY SALES EACH WEEK
Selling 1000-1500 fresh country stocker and feeder cattle, calves and stock cows each week.
Mike Meyer 913-526-3535
Micky Meyer 913-526-3225

Quinter
LIVESTOCK
COMM. CO.

Quinter, Ks.
MONDAY SALES EACH WEEK
Selling 1000-1500 fresh country stocker and feeder cattle, calves and stock cows each week.
Jay Meyer 913-754-3354

Meyer Stocker Feeder
Order Buying Service
Featuring Cattle Direct
From The Country

Mike Meyer, Sylvan Grove, Ks.
Micky Meyer, Sylvan Grove
Jay Meyer, Quinter, Ks.

AUCTION

Sat., Dec. 14

Starts 1:00 p.m.

3820 S. Broadway
WICHITA, KANS.

Selling 50 Late Model
Cars & Trucks

For
Sunray DX, Skelly, Letty Oil Co.
Sale held in heated building

Terms: Cash

For sale bill, further information,
contact auctioneers:
J. O. Lawlis — Merle "Rip" Van
Winkle, Argonia, Kansas.

AUCTION

5 Miles west of Valley Falls,
Kans. on Highway 16 & 1/2 mile
south or 10 north of Meriden &
1 east.

Mon., Dec. 9

Starts 11:00 a.m.

TRACTORS

2 1967 AC XT190 tractors, diesel
& gas, low hours
1958 AC WD tractor
A full line of late model mchry.
1963 New Holland self propelled
ensilage cutter

TRUCKS

1960 Ford F750, bed & hoist
1962 Jeep pickup, 4WD
1951 Chev. pickup
1959 Chev. car
1959 Dodge car

LIVESTOCK

10 reg. Angus bulls, good blood-
lines, 24-30 months old
5 horses and ponies
Lots of tin, lumber & misc.
9000 bales of hay
1000 tons of ensilage

Other Items Not Listed

Mr. & Mrs.

Alvin Griffiths

Auctioneers:

Paul A. Hurst; Earl Roderick
Daryl Becker, Meriden, Clerk

Sue Over Cattle Spray Loss

PHILLIPSBURG — A jury trial in an action brought by Mr. and Mrs. Melvin Breathouwer against the Ralston Purina Co. has been set for Dec. 9 in district court here.

The case resulted from the loss of cattle June 27, 1966. The plaintiffs claim the defendant was negligent in labeling a cattle spray product.

The petition claims that "the animals showed extreme reac-

tion to the spray." Seven died and the four surviving head allegedly were stunted, requiring special feed and treatment.

Every Friday 6:30 pm

Furniture, appliances, and all types of miscellaneous items. Consignments will be accepted from 10:00 a.m. till 6:00 p.m. Monday thru Friday.

We Sell Anything Of Value

C & M AUCTION CO.

117 E. 6th Phone CE 8-8314
JUNCTION CITY, KANSAS

HORSE SALE

at

Wilson Livestock Auction

SALINA, KANSAS

Friday, December 6

Tack Sells 6 p.m. — Horses Sell 7 p.m.

Horses Sell In The Order Unloaded At The Sale

For More Information Contact:
Bernard Iretton — TA 3-8263 — Salina
Al Soukup — 658-2935 — Wilson
Vern Walker — 263-3123 — Abilene
or the Auctioneers:
Roger A. Johnson — Bob Perry Jr.



SELL EVERY WEDNESDAY

At Onaga

1:00 P.M.

CATTLE AND HOGS

We specialize in farm-fresh cattle and hogs. Always plenty of buyers for your animals. If you have cattle to sell, call us and we'll be glad to come out and appraise them.

Onaga Community Sale

Marvin Cottrell, Phone 889-4461 or 889-4665, ONAGA, KS.

Real Estate Auction

SAT., DEC. 7

Starts 2:00 p.m.

250 ACRES

Wheat Or Alfalfa Farm

Located 2 miles south of Shady Bend, Kansas, in Lincoln Co.
Possession subject to right of tenant.
Half of growing wheat goes to purchaser.

CLARA M. RUGGELS, Agent

Phone 913 TA 5-5704, Salina, Kans.
Auctioneer: Willis Darg, Bennington

High Grade Holstein Dispersal

Thursday

AUCTION SALE

DECEMBER 5

Starts 12:30 Noon

Lunch Served

Due to health we are quitting dairying and will sell at public auction our entire herd of Holstein dairy cattle on the farm located 8 1/2 west of Clay Center, Kans., on Highway No. 24.

40 Head



NOTE: This is a very good herd of Holstein cattle, artificially sired by Curtis bulls. All Bangs tested in last 30 days. All calfhood vacc., large type, well uddered. Several cows giving 8 gal. or more a day. Your inspection invited prior to sale day. Been on Grade A 10 years.

DAIRY EQUIPMENT

For Complete Information See Grass & Grain Nov. 26

Mr. & Mrs. Dale McMahan

Aucts: Foster Kretz & Elmo Steffen
Clay Center, Ph. Morganville WA 6-4422

Clerk: Union State
Bank, Clay Center

Tuesday Sale

3 whiteface heifers	645 @	24.60
6 whiteface heifers	564 @	24.50
4 holstein steers	682 @	22.20
2 red heifers	512 @	22.60
2 whiteface heifers	345 @	23.70
2 black heifers	487 @	23.80
2 holstein steers	347 @	24.20
8 whiteface heifers	466 @	25.80
4 whiteface heifers	382 @	26.10
2 whiteface steers	462 @	29.05
4 whiteface heifers	390 @	25.50
6 whiteface bulls	326 @	30.90
2 whiteface steers	1102 @	24.80
4 black steers	387 @	30.00
2 whiteface steers	715 @	27.10
2 roan steers	760 @	26.20
5 whiteface heifers	329 @	26.50
6 whiteface bulls	321 @	32.10
18 whiteface str.	554 @	24.95
2 black heifers	625 @	19.00
2 whiteface steers	455 @	23.30
8 whiteface cows	@	204.00
10 whiteface cows	@	188.00
2 whiteface steers	402 @	31.30
19 whiteface cows	911 @	16.20
10 whiteface cows	987 @	16.50
10 whiteface cows	1098 @	16.05
9 black steers	451 @	29.70
13 black steers	476 @	29.70
11 black heifers	408 @	25.90
5 black steers	398 @	30.20
6 black bulls	487 @	28.30
9 black heifers	410 @	25.70
8 blk bls or str	333 @	30.00
7 whiteface bulls	395 @	29.60
9 whiteface bulls	503 @	29.80
2 whiteface steers	455 @	27.70
6 whiteface steers	622 @	27.95
5 whiteface heifers	455 @	26.10
7 holstein steers	711 @	21.90
5 whiteface heifers	470 @	23.90

TODAY'S CONSIGNMENTS

- 15 real choice big Hereford cows, 9 with calves by side.
- 14 choice Hereford yearling steers & heifers
- 25 whiteface steers & heifers, 600-700 lbs.
- 20 whiteface steers & heifers, 500-600 lbs.
- 30 whiteface steers & heifers, 600-700 lbs.
- 20 whiteface steer & heifer calves, 400-600 lbs.
- 10 whiteface steers & heifers, 500-550 lbs.
- 18 black & whiteface steer & heifer calves, 500-550 lbs.
- 18 Hereford feeder steers, 650-700 lbs.
- 14 Hereford steers, 550-650 lbs.
- 11 Angus steers & heifers, 600-700 lbs.
- 15 choice Hereford calves, 600-675 lbs.
- 23 mixed color cattle
- 19 head of mixed cattle
- 150 head of weigh up bulls & cows

Beloit

Livestock Auction
Office Phone PE 8-3578
Don Schmitt PE 8-2547

Social Security Tax Nears 5%

When their first 1969 paychecks arrive, 70 million Americans will pay new tribute to Social Security, one of the great monuments left by Franklin D. Roosevelt and his New Deal of 30 years ago.

The tax that supports the program will rise by \$3 billion in January. Every covered worker in the nation — 93 per cent of the work force — will lose 0.4 per cent more from his pay as the payroll tax moves from 4.4 to 4.8 per cent. Employers will pay the same amount for each of their employees.

For 25 per cent of the taxpayers, the Social Security tax will be higher than their income tax. The system will pay out \$274 billion this fiscal year, making it the second largest function of government, exceeded only by national defense. The tax that supports the program is the third most important source of revenue for the federal government.

AUCTION

Located at 804 East Kansas in McPherson, Kansas.

(Formerly Carl Haberlein's)

SAT., DEC. 7

Starts 10:00 a.m.

The entire stock of Sam's Sporting Shop, including fishing tackle, used guns, large stock of gun parts, sporting goods, ammunition, shop tools & equipment, parts bins, show cases and hand tools.

There are some antiques such as iron stove, spool cabinet, guns, tools, National Cash register, and many other articles.

Sam's Sporting Shop

Sale by Krehbiel Auction & Real Est., Auctioneers: Marvin D. Krehbiel, 316-241-0350, McPherson, & Tom Schrag, 316-463-2373. Listen every Wednesday at 12:45 to the Billboard on KNEB, 1540 on your dial, for sale information.

Workers who stopped paying the payroll tax during the year when their total salaries went over \$7800 will feel the renewed, full bite of the levy at its higher rate in January.

The new year, a new administration and a new Congress will also bring a new look at the entire institution of Social Security. In the view of many authorities, the system needs a complete overhaul.

At the least, the new year will bring proposals to improve benefits, especially for widows who are unfairly treated in the present program. Both major political parties and president-elect Nixon are pledged to raise benefits.

In the first comprehensive analysis of Social Security in many years, three friendly critics have proposed that reforms be undertaken to make the program a guaranteed annual income for all Americans regardless of age.

These experts, all associated with the Brookings Institution in Washington, urged in a study that a "negative income tax" be adopted that would replace almost all public assistance programs now administered by a hodge-podge of federal, state and local welfare agencies.

The study made by three economists, Joseph A. Pechman, Henry J. Aaron and Michael K. Taussig, is certain to cause a controversy since it challenges

the basic premise on which Congress writes policies for Social Security and the Department of Health, Education and Welfare (HEW) administers the program.

Upton Sinclair's Death Noted In U.S. Consumer-Protection Movement

The recent death of Upton Sinclair was a marker in the consumer protection movement in the U.S., for it was Sinclair who drove one of the most enduring mileposts in the effort with his book, "The Jungle" in 1906.

"The Jungle" described the filthy conditions of the Chicago slaughterhouses and the human debasement they brought with them, giving Sinclair a leap toward his reputation as a prolific man of letters, a carping tractist, and a dabbler in politics, in which he was once a serious candidate for governor of California.

"The Jungle" became sort of an early "Unsafe At Any Speed," the book written by Ralph Nader which aroused Congress to study and take action against factors making automobile tra-

In essence, the three attack the idea that Social Security is an insurance program in which each individual builds an equity through his tax payments that will be repaid later as a pension when he can no longer work.

vel riskier than necessary.

In 1906, there was considerable agitation but not as much action toward resolving some of the social and economic problems that had grown astride the burgeoning industrial economy. "The Jungle" brought horror, then action.

"There would be meat stored in great piles in the rooms," Sinclair wrote, "and the water from leaky roofs would drip over it, and thousands of rats would race about on it."

Relentlessly Sinclair added details to his case. "It was too dark in these storage places to see well, but a man could run his hand over these piles of meat and sweep off handfuls of the dried dung of rats."

He continued: "These rats were nuisances, and the packers would put poisoned bread out for them, they would die, and then rats, bread and meat would go into the hoppers together."

Such revelations were too much for the American mind and stomach, and soon President Theodore Roosevelt was receiving scores of letters a day demanding federal action to raise standards in the meat industry.

Roosevelt invited Sinclair to the White House and soon "The Jungle" symbolized the consumer cause. It led to the famous Food and Drug Act of 1906, the first federal pure food law.

Moreover, the act put the federal government firmly into the consumer protection business for good. And it helped slash the high levels of cleanliness that generally prevailed in the American food industry.

Private groups also entered the picture, especially as the consumer needed assistance not simply because of the deception of businessmen but because of the complexity and array of products that crowded the market place.

NAME DELEGATES TO 4TH DAIRY CONFERENCE

Delegates to a National Dairy Conference at Chicago this week are Starlet Schmitt, Newton; Keith Olson, Alta; Robert McCormick, Olathe; Kathy Jo Allen, Halstead; Lyle Hanschu, Ramona.

CHRISTMAS IDEAS FROM BLUESTEM

Northern pine long needles Christmas trees, real, 5 to 6 ft. \$12.95
6 to 8 ft. \$14.95
Beautiful Christmas Candles value 79c; \$2.50 value \$3.50 value \$1.27
Indoor tree light sets 79c
Suzy Homemaker oven \$1.99
Mattel talking learning machine
Mattel Mini Dragons \$1.99
Playskool tyke bike \$1.99
Eldon 2+2 road race set \$1.99
Panasonic AM-FM table \$1.99
Panasonic clock radios \$1.99
3 transistor walkie talkie \$1.99
6 transistor walkie talkie \$1.99

BLUESTEM FARM-RANCH SUPPLY

Emporia

West Hwy. US 50

AUCTION

Every Tues. - 7:00 p.m.
COLORADO FURNITURE

Open under new management. Bring your consignments for auction.

WE BUY - SELL - TRADE

JOHN WITT, Owner
230 Colorado
MANHATTAN, KANS.

BEATRICE

77

LIVESTOCK
SALES CO.

The Important
Nebraska Auction

Monday — Cattle

Wednesday — Hogs

SALE TIME 12 NOON

HOGS

We had a large run of hogs last Wednesday, and they sold on a steady market compared to a week before. Butchers topped at 18.55. There were 350 feeder pigs moving thru the ring on a steady market with heavier feeders selling up to 21c.

We had another extra large run of cattle last week with replacement cattle selling on a good active market with cows & bulls a little weaker than a week ago. Baby calves: \$20 to \$50 with BWF bull at \$70; 4 BWF hfs at \$63.00; BWF bull at \$67.50. Shelly canner & cutter cows 13.75 to 15.25 with commercial & utility cows at 15.25 to 16.75. Bulls sold to 21.60. Some sales include:

29	WF	hfs	wt	413	at	26.95
24	WF	strs	wt	478	at	29.65
10	WF	strs	wt	822	at	26.00
11	Mix	hfs	wt	401	at	26.30
12	BWF	strs	wt	874	at	26.40
5	Hol	strs	wt	526	at	23.40
11	WF	strs	wt	424	at	30.50
7	Blk	hfs	wt	592	at	24.15
8	WF	strs	wt	420	at	29.60
7	WF	hfs	wt	975	at	25.65
11	WF	hfs	wt	662	at	25.10
3	Mix	strs	wt	1223	at	26.05
6	WF	strs	wt	506	at	27.20
4	BWF	strs	wt	601	at	27.80
3	Blk	strs	wt	1016	at	25.20
2	Hol	cows	wt	1242	at	16.75
7	WF	cows	wt	1132	at	16.25
2	Hol	cows	wt	1542	at	16.50
1	Blk	bull	wt	1560	at	21.60
9	Mix	strs	wt	557	at	27.80
6	Blk	strs	wt	441	at	28.35
6	Blk	hfs	wt	421	at	27.40
5	Hol	strs	wt	669	at	22.50

BARN PHONE

223-3571

2 miles north of Beatrice, opposite airport.

CLARENCE TEGTMEIER
Burchard 865-4521

DELMER JURGENS
Wymore 645-3493

JR. THIMM
Beatrice 228-0757

312 ACRE IMPROVED FARM

AUCTION SALE

Thursday

DECEMBER 12

Starts 1:30 p.m.

I will sell at public auction at the place 1/2 mile west, 1/4 mile south of Lanham, Kans., at building site. Lanham is located 8 miles north of Hanover, Kans.

Legal Description — East 1/2 of Section 5, Township 1 North, Range 5 East of the 6th P.M., Washington County, Kansas. Subject to any easements of record.

The farm consists of 312 acres more or less. 245 acres of cropland, according to ASC office. Farm is carrying 39.2 acres wheat allotment, 156 acres feed grain base, conserving acres in waterways and grass seeding now in pasture, balance pasture.

The farm lays level to sloping. Terraces and waterways well established.

Approximately 40A wheat sown & fertilized goes to purchaser purchaser.

The buildings consist of 2-story 9-room house, large basement, barn, 2 steel bins with drying floor, 40' crib lined with plywood for small grain storage, machine shed, 3-bin granary with lean-to on each side, good well with pressure system, chicken house. — The above buildings are in fair condition.

TERMS: 25% down day of sale, balance due on or before Mar. 1, 1969, when abstract and deed delivered and full possession given. 1968 and all prior years taxes paid.

If interested in a good productive grain and stock farm, be sure to inspect and be prepared to buy as farm positively sells to the highest bidder without reserve.

If in need of loan arrangements — contact the auctioneers or your loan agency — Farm open for inspection any time.

Harold Besack, Owner

Dwight York, 309 Granville St., Beatrice, Nebr., Clerk

Schultis & Son, Auctioneers

Irvin Schultis, 1109 K St., Fairbury, Nebr. — Phone 729-2435

Wayne Schultis, Diller, Nebr. — Diller Phone 793-3005

—Livestock, Real Estate & General Farm Sales—

AUCTION SALE

I will sell at public auction at the place 9 miles north of Fairbury, Nebr., on Hiway 15, then 3/4 miles east; or 6 miles south & 3/4 mile west of Plymouth, Nebr.; or 6 miles east, 3 miles south, 3/4 miles east of Daykin, Nebr.

Farm Machinery

1959 A-C D-14 propane tractor
1952 IHC M tractor, with propane unit, high compression kit
1943 AC WC tractor, with irrigation pump
1966 Dempster rotary moldboard lister
AC 2-row rotary moldboard lister, with rubber press wheels
1962 Oliver wire-tie baler
2 A-C 3-bottom plows
JD 3-14 plow on rubber
JD 24-7 Model LL drill with seeder attachment
1966 Continental 250-gal. sprayer
Allis-Chalmers 10 1/2' wheel tandem disc
IH 4-row Go-Dig
New Idea 2-wheel manure spreader, on rubber
IH side rake, on rubber
John Deere 24' harrow
New Idea 7' power mower
16' land roller
IH 4-sec. rotary hoe (good)
PV 82 250-gal. fert. applicator
34' PTO grain auger, on rubber
12' 4" grain auger
Case grain binder, complete

(good condition)
3-row corn hillers
Farm scale beam
2 road drags

HAY & STRAW

1400 bales wire-tie alfalfa
250 bales wire-tie straw

COMBINE

1966 Allis Chalmers All-Baldwin combine, with Baldwin 2 row 40" corn milo guards (in very good condition)

TRUCK & TRAILERS

1950 Studebaker truck, hoist, 8x10 box
Lo-Boy 4-wheel trailer, 2-whl. implement & bale

90-bu. feed auger wagon
4-wheel trailer, with box

250-gal. propane tank, er — Pipe trailer

SCOOTER

1947 Cushman scooter

HOES & EQPT.

14 bred gilts; 25 feeder

85-bu. steel hog feeder

100-bu. wood hog feeder

5 farrowing crates

Hog troughs

HOUSEHOLD GOODS

MISCELLANEOUS

Melvin & Wanda Vorderstrasse

Fairbury, Nebr. — Phone 656-4802, Plymouth Farmers State Bank, Plymouth, Nebr., Clerk

Aucts: Schultis & Son & Wolken, Livestock, Real Estate and General Farm Sales: Irvin Schultis, 1109 K Street, Fairbury, Nebr. — Ph. 729-2435; Wayne Schultis, Diller, Nebr. — Diller phone 793-3005; Duane Wolken, Diller, Nebr. — Diller phone 793-3081.

LIST STATE DELEGATES

Delegates from American Short-horn convention January 14 will be: Abilene; Dorlette; Hermard; and Tom karusa. Paul will be a delegate. Short-horn society.

Other Sworn From T

What is a

AU S

14 metal p
2 double p
4 one-half
7 wooden c
Metal coun
Metal cabin
Metal cabin
2 office d

Divilbi
lube center
changer; h
analyzer; r
son genera
Sioux hard
Wagner br
Armat
spark plug
Walker hy
draulic floo
Lemco
electric dri
matic tran
gun; Mode
complete v
battery ra
with nuts,

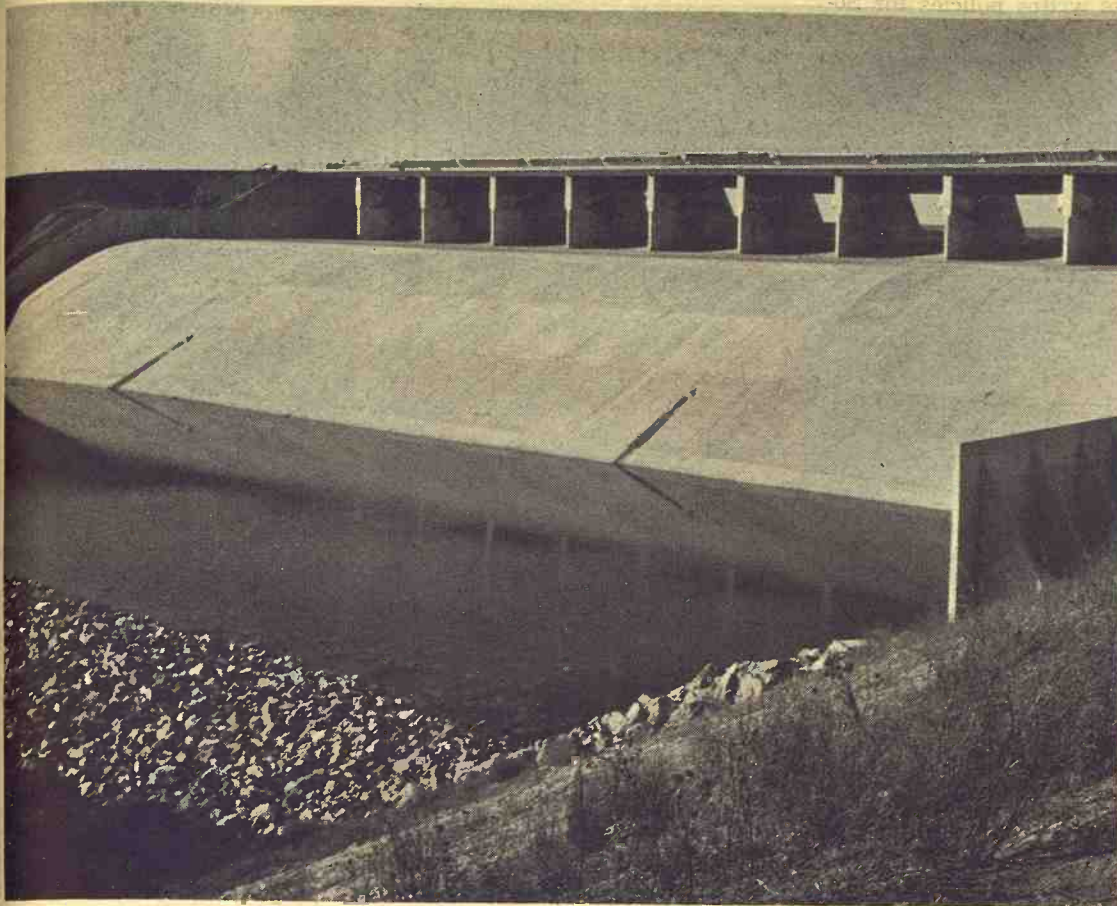

Glen Elder Dam Nearly Ready

Work on Glen Elder Dam and Lake Waconda is expected to be finished by the middle of the month. Final work at the dam is applying dirt cement to the dam, installing railing and completing roads.

The \$57 million dam is planned to provide two-thirds of the flood control needed on the Solomon river.

The lake will provide irrigation water to serve 21,000 acres. Construction of irrigation facilities is not yet authorized but necessary steps are being taken by a steering committee made up of four residents from Mitchell, Cloud and Ottawa counties.

Ground-breaking for the dam was in October 1964. Dedication will be in June 1970.

LIST STATE SHORTHORN DELEGATES TO DENVER

Delegates from Kansas to the American Shorthorn Association convention in Denver January 14 will be Milton Nagely, Abilene; Dorsey Elliott, Sublette; Herman Fischer Jr., Seward; and Tomson Brothers, Wakarusa. Paul Loyd of Newton will be a delegate to the Polled Shorthorn section.

Other Governors Sworn In Away From Topeka

What is all the fuss about?

Robert Docking will not be the first Kansas governor to be sworn into office outside of Topeka, the traditional inaugural site.

Officials of the Kansas State Historical Society confirmed Docking will be the third governor to be sworn into office outside Topeka.

Dr. Charles Robinson, Kansas' first governor, was sworn into office Feb. 9, 1861, by the Douglas County clerk in Lawrence. There was no inauguration as such in those days.

In 1927, Gov. Ben Paulen was sworn in for his second term at the home of his father in Fre-

donia. His father, Jacob W. Paulen, died the day before and the oath of office was given to Ben Paulen by Albert A. Nat-tier, a notary public and close friend of the governor.

The inaugural, however, did take place in Topeka that year. Lt. Gov. Dan Chase read Paul-en's inaugural address.

101 MURDERS IN KANSAS CITY THIS YEAR

As of December 1, Kansas City had recorded 101 murders in 1968. The most recent homicide

was the slaying of a 30-year-old Negro from Kenya, who had worked for the city's riot commission following last April's racial outbreaks.

Friday AUCTION SALE DECEMBER 6

Starts 10:30 a.m.

Due to the death of my husband, I will sell at public auction the following described personal property at the farm located 2 miles east of the east edge of Belleville, Kans., and 2 miles south; or 6 miles north of the east edge of Talmo, Kansas.

MACHINERY

1966 Ford 3000 Tractor, diesel, A-1 shape; 1961 D-14 Allis-Chalmers, propane or gas, A-1; To-20 Ferguson Tractor, good rubber, A-1 shape; 1965 GMC Pickup, V6 engine, 4-speed, long wide bed, 19,800 miles, A-1; Farm Hand Stocker with attachments and mounting for Ferguson tractor; 1954 Massey Harris 80 Combine, 14-ft., A-1; Ford Hay Baler, string tie; Ford 3-pt., Mower, 7-ft.; Ford 3-pt. Plow, 3-14, with trip beams; Ford 3-pt. Blade, 6-ft.; Ford 3-pt. Lister, 2-row; Continental 3-pt. Cultivator, 2-row, stiff shank; 3-pt. Buzz Saw; 3-pt. Dirt Scoop; John Deere 16-8 Drill on low rubber and rubber press; John Deere 12-ft. Springtooth; Ford Tandem Disc; New Idea Manure Spreader, on rubber; John Deere Spike tooth, 4-section folding harrow; John Deere Side Delivery Rake, on steel; Continental 3-pt. Weeder, 2-row; 4-wheel Trailer; 2-wheel Trailer; 2 4-wheel Trailers with flat beds. 16-ft. portable Hay Elevator; IHC 8-ft. Tandem Disc; J. D. 12-ft. Straight Disc; Dump Rake; Post Hole Digger, 3-pt.; 300-gal. diesel Barrel and Stand.

CATTLE and HORSE

12 Angus 4 year old Cows; 5 Angus 4 year old Cows with Calves; 1 Angus 3 year old Bull; 7 year old Pinto Horse, well broke.

HAY and SILAGE

950 bales Alfalfa; 48-ton Silage in trench silo and it is covered.

TERMS: Cash.

Lunch On Grounds

Mrs. Wayne Hamilton, Owner

First National Bank, Belleville, Clerk

AUCTIONEERS

Larry Lagasse

Rollie Lagasse
Phone CH 3-2215, Concordia

Phone CH 3-1714, Concordia



KANSAS ANGUS Association, Inc.

FOURTEENTH ANNUAL

Futurity Show and Sale

DECEMBER 12 - 13 - 14, 1968

HUTCHINSON, KANSAS

Kansas State Fairgrounds

Showing and Selling 48 Bulls and 27 Females

EVERYTHING IN THE FUTURITY SHOW SELLS!

48 Bulls Showing and Selling — This is an outstanding set of herd bull prospects and one of the best sets of bulls that has ever been in the futurity.

27 Foundation Females Showing and Selling—This will be another outstanding set of Quality Females that will make foundation cows for any herd in the land.

Junior Show—One of the strongest Junior Heifer Shows in the country. The Junior Show will be held between the judging of the bulls and females of the open show.

KANSAS ANGUS ASSOCIATION ANNUAL MEETING: Thursday, December 12, Baker Hotel. Crowning Kansas Angus Queen.

SHOW: 9:30 a.m., Friday, December 13, Bert Bezdicek, Supt., Lakewood Farms, Mukwonago, Wis. Judge.

AWARDS BANQUET: Friday, December 13, Baker Hotel. Kansas Angus Auxiliary Auction.

SALE: 12:00 Noon, Saturday, December 14, Ray Sims, Raymore, Missouri, Auctioneer.

Plan to attend this outstanding event!

CONSIGNORS

Caldwell and Wagner
Dalebanks Angus Inc.
George, Sheldon and Deborah Fox
Green Garden Angus Farm
Kansas State University
Keller's Cow Creek
Kenmore Farms
McCurry Bros.
Mrs. Elliott Norquist, 6-N

Harlan
Eureka
Cambridge
Lorraine
Manhattan
Chase
Roxbury
Sedgwick
Council Grove

Carson Rockhill
Henry Schmidt and Son
Shamrock Farms
William C. Shenkle
Duane Smith
Philip Steffen
John C. Stevenson
Mike Wilson

Wichita
Freeport
Wamego
Mound City
Lyons
Conway Springs
Downs
Muscotah

For catalog or further information contact:
BOB TOWNE, Secretary-Fieldman
Kansas Angus Association
Route 1, Topeka, Kansas 66619

Kansas Angus NEWS

COMPLETE LIQUIDATION

AUCTION SALE

Wednesday
DECEMBER 11

Starts 11:00 a.m.

LASATER CHEVROLET
ESKRIDGE, KANS.

FIXTURES

14 metal parts bins with dividers and shelves
2 double parts bins with dividers and shelves
4 one-half parts bins with dividers and shelves
7 wooden cabinets with shelves
Metal counter top with glass dividers
Metal cabinet with brass fittings
Metal cabinet with electrical parts
Metal cabinet with carburetor parts
2 office desks; steel counter with shelf

SHOP EQUIPMENT

Divilbiss 2-stage air compressor with 2 hp motor; Alemite lube center with air power lube dispensers; Henderson tire changer; hydraulic tire spreader; tire tools; Allen motor analyzer; metal work bench; 1½ ton chain hoist; K. R. Wilson generator tester; Summen Model 650 precision pin hone; Sioux hardseat grinder and attachments; Sioux valve refacer; Wagner brake fluid dispenser.

Armature turning lathe; 8 sets of Chevrolet special tools; spark plug cleaner; Handee key punch machine and blanks; Walker hydraulic floor jack, Model 784; Hein-Warner hydraulic floor jack.

Lemco cylinder re boring machine and attachments; ¾" electric drill; spring rack; automatic transmission tools; automatic transmission table and stand; Graco portable grease gun; Model 6J Exide battery charger; undercoating pump gun; complete with gauges, hose gun, dolly and undercoating; 2 battery racks; Uarco parts ticket machine; metal cabinet with nuts, bolts and washers, and other parts and accessories.

Jim Kirkeminde, Auctioneer

135 East 29th Topeka, Kansas Phone AM 6-4590

Herington Livestock Auction Co.

Sale Every
Tuesday

Operating under Federal Supervision
& Bonded for your protection.

We sold cattle for 73 consignors to 45 buyers on a market that was 25¢ to 50¢ higher on feeder steers, 600 to 900 lb. stocker steers, under 600 lbs. steady. Stocker heifers, 400 to 500 lbs. mostly from \$24 to \$26.

500 to 700 lb. heifers \$23.50 to \$24.50
butcher cows, bologna bulls looked a flat dollar lower than previous week.

Here's a few representative sales that were made:

STOCKER & FEEDER STEERS

14 whiface steers	377 @ 32.60
3 black steers	340 @ 31.50
2 whiface steers	352 @ 30.70
25 whiface steers	445 @ 30.50
6 black steers	402 @ 30.00
12 whiface steers	463 @ 29.90
5 whiface steers	477 @ 29.10
6 whiface steers	464 @ 29.00
8 black steers	446 @ 29.10
6 black steers	530 @ 29.00
4 whiface steers	498 @ 28.80
2 black steers	405 @ 28.90
6 whiface steers	525 @ 28.65
10 black steers	488 @ 28.50
20 whiface steers	582 @ 27.80
2 whiface steers	560 @ 27.10
5 black steers	576 @ 27.30
7 whiface steers	661 @ 27.10
2 whiface steers	675 @ 26.45
5 whiface steers	835 @ 26.20
12 black steers	640 @ 26.00
7 polled steers	612 @ 25.80
7 polled steers	687 @ 24.90
3 whiface steers	982 @ 25.40
3 holstein steers	360 @ 25.00
16 holstein steers	640 @ 22.30

STOCKER & FEEDER HEIFERS

3 whiface heifers	260 @ 26.70
2 whiface heifers	350 @ 25.75
5 whiface heifers	366 @ 25.80
7 whiface heifers	375 @ 25.40
6 whiface heifers	323 @ 25.65
3 whiface heifers	382 @ 25.70
6 whiface heifers	375 @ 25.25
6 black heifers	407 @ 25.00
7 whiface heifers	430 @ 24.90
6 whiface heifers	410 @ 24.85
4 whiface heifers	652 @ 24.60
5 black heifers	446 @ 24.40
9 black heifers	530 @ 24.10
5 black heifers	572 @ 23.60
9 whiface heifers	725 @ 23.45
4 black heifers	520 @ 23.30
4 polled heifers	555 @ 22.75

BUTCHER COWS

1 holstein cow	1430 @ 16.70
1 holstein cow	1380 @ 16.30
1 whiface cow	1210 @ 16.25
3 holstein cows	4350 @ 15.80
1 whiface cow	1140 @ 15.60
1 whiface cow	1055 @ 15.60
1 whiface cow	1095 @ 15.50
1 whiface cow	1010 @ 15.00
1 whiface cow	1090 @ 14.80
1 roan cow	1350 @ 14.80
1 whiface cow	1000 @ 14.60
1 black cow	965 @ 14.30
2 black cows	1970 @ 14.75
1 canner cow	810 @ 13.10

BOLOGNA BULLS

1 whiface bull	1460 @ 21.60
1 whiface bull	1370 @ 21.00
1 whiface bull	890 @ 21.00
1 black bull	1475 @ 20.50

If you have cattle to sell, call collect C. C. Wendt BL 8-2529 Herington; Wm. Schnell BL 8-2039, Herington; Ted Haefner, 317, Lincolnville.

**Herington
Livestock
Auction Co.**
Herington, Kans.



Beat Their Husbands At Judging

Two G&G area women beat their husbands at cattle judging in a recent contest held by WIBW Television of Topeka. Here, the winner, Linda McDuffett of Alta Vista receives the first place award after scoring 194 out of a possible 200 points in judging Herefords via the television screen over a 4-week period. Mrs. McDuffett's husband Clint is a well known cattle judge in the area.

Another woman who bested her husband in the judging was third place winner Terry McKee of Manhattan. Her husband Russell is a member of the K-State livestock judging team....

The second place winner, right center, was Bob Taleoferro of Effingham. Giving the award is George Logan, WIBW farm director, who said the judging drew 600 entries.

Farmland Convention This Week

KANSAS CITY — Farmland Industries will hold its 40th annual convention here this week. About 10,000 persons from 15 states are expected to attend.

Farmland, which supplies about 2000 local co-ops, recently acquired the assets of the Southern Farm Supply of Amarillo, Texas, and merged with the Farm Bureau Service of Minnesota.

The organization has a volume of \$390 million.

One of the speakers will be Howard K. Smith, television news analyst, now with ABC. Smith will speak Thursday morning.

Swift Writes Off Closed Plants For Big Deficit

Extensive closing of plants has enabled Swift & Co. to charge off some \$57 million against its 1968 earnings, leaving the meat-packing giant with a taxable loss of \$42 million for the fiscal year.

About 250 marginal and unprofitable facilities are to be closed by Swift by the end of 1971, and a considerable move-

AUCTION

THIS IS NOT
A CONSIGNMENT SALE

We have lost our lease and must sell: Located at K-Hill Furniture Auction, Manhattan, Ks., on 177 east of the Viaduct.

SAT., DEC. 7

Starts 1:30 p.m.

Large assortment hand tools
Post drill; bench drill
Tap & die sets; pipe dies
Elec. drills 1/4" to 1/2"
Shop Smith lathe, drill & saw
Engine lathe 6x24, attachments
Electric motors 1/4 to 1 hp
Jointer; two power saws; router
Large heavy duty Skil Saw
100,000 BTU overhead heater
Hydraulic jacks, 8 to 20 ton
Ladders; 50 gal. paint
1000 lbs. fence staples
Pop machine

ANTIQUES

Antiques; shells; tobacco cutters; books; lamps; parts; many other items.

Large amount of misc. items too numerous to mention. — Not responsible in case of accident

A. D. Shore

BURLINGTON, KANSAS

Coffey County

Livestock Sale
Every
Wednesday

STARTS 12 NOON

CATTLE and HOGS

400 To 700

Good Cattle

300-600

Feeder Pigs

Special Dec. 4

Consignment

50 HEAD CHOICE

HEREFORD YEARLING

STEERS — 500 to 550 lbs.
Don't miss a chance to own some of these yearlings.

MARKET REPORT FOR NOV. 27

We had a fair sale with prices about uniform with the area for the season. Here are a few of the returns, most of them being from some of the larger consignments:

Feeder steers @ 24.00 to 25.50

Heifer calves 25.25 & steers

28.50 to 30.00

Yearling steers @ 26.00 to

27.00

Holstein heifers @ 165.00 the

head

Holstein steers 600 lbs. @ 22.90

There was a light hog market, weanlings being most in

supply, and they sold @ 10.00

to 15.00 the head.

Raymond Vaughn

BURLINGTON 364-2581

BARN PHONE 364-9576

Herb Rockhill

EUREKA

BARN PHONE

LAND AUCTION

320 Acres McPherson County Land

Selling at Public Auction on location, 4 miles North of Canton, Kansas. In case of bad weather, sale will be held at the Canton Legion Hall.

TUESDAY, DECEMBER 10, 1968

Sale Time 1:30 P.M.

Tract No. 1

LEGAL DESCRIPTION: Southwest 1/4 of Section 28, Township 18, Range 11W, 160 acres of Bluestem grass, one of the best pastures in this area, never lacking water.

Tract No. 2

LEGAL DESCRIPTION: Southeast 1/4 of Section 28, Township 18, Range 11W, About 40 acres in crop land; balance of 120 acres in grass land.

1968 Wheat Base ----- 16.2

Barley ----- 3.9

Corn ----- 8.9

Feed Grain ----- 12.0

POSSESSION: Purchaser will receive 1/3 of growing wheat. Immediate possession of pasture land and spring ground.

MINERAL RIGHTS: Sellers retain all mineral rights of present oil production as long as oil is produced. Sellers retain 1/2 of all mineral rights of any future production for a term of years.

METHOD OF SELLING: Each quarter section will be sold separately, then combined as one unit, and sold which ever way it brings the most.

TERMS: 20% down day of sale to be escrowed at The Farmers State Bank, Canton, Kansas. Balance due upon showing of merchantable or insurable title furnished by sellers.

TAXES: All 1968 taxes and prior years will be paid by sellers.

JULIA S. JOHNSON, Estate

This Sale Conducted By

Pete Goering, Realtor, McPherson, Kansas. Phone 241-3566 and
Ed Reimer, Auctioneer and Realtor, Goessel, Kansas. Phone 367-2373.

Eureka Auction

Sale
Every
Monday

STARTS 1:00 P.M.

OUTSTANDING CONSIGNMENT FOR MON., DEC.

5 registered polled Hereford bulls, 21 to 22 months old. These are good, outstanding individuals.

LAST WEEK

Due to the holiday week, run was pretty light, but sold on a steady market. Following is a sampling of sale:

Cows & calves ----- 12.00

Springer cows ----- 13.00

Heifer calves 36 lbs. @ ----- 13.00

5 steer calves 410 lbs. @ ----- 13.00

Butcher cows 1350 lbs. @ ----- 13.00

One consignment of Hereford bulls, 2 year olds, @ ----- 390.00

GOOD MARKET ON CALVES & FEEDERS

We continue to have demands for this class of stock, so now that our season of fall special Saturdays are over, you'll have good buyers for calves & stockers at our regular sale.

Prof

Kansas h... ideas of exp... look back at... have results... ratio of 18 t... dell A. Moyer... science spec... this week.

"Take a lo... gram and c... with \$15 hog... by economis... buildup in f... tioned. He li... for hogmen... sider in look... this time.

1) How go... are you? H... litter are sa... pork is pro... \$100 spent o... profit per li... per litter ca... improved wi... it is reflecte... performance...

2) How m... able? Will e... den labor or... some excess... turns can be... additional la... panded oper...

3) Will ad... required, or... sult in more... isting equip... Investment... with lower... may place a... operations.

4) Consid... bition. Expan... skillful mana... seeking addi... terprises wi...

CH... PR... HAVEN, Haven, ju...

The sire of Champion...

60... 45... 15...

It is a re... The bu... standing... a world... modern... of them... daughte... pass ou... Dec. 7.

For further d... copy of our... GEORGE SCH... Haven, Kans... Phone 465-7... or HARRY SCHL... Argonia, Kans... Phone 478-2...

Profit Is Key To Hog Expansion

Kansas hogmen may have ideas of expansion while they look back at good profits that have resulted from a corn-hog ratio of 18 to 1 or better, Wendell A. Moyer, Extension animal science specialist, pointed out this week.

"Take a long look at your program and consider your profit with \$15 hogs forecast next year by economists on the basis of buildup in farrowings," he cautioned. He listed several factors for hogmen of the state to consider in looking at expansion at this time.

1) How good a pork producer are you? How many pigs per litter are saved, and how much pork is produced with each \$100 spent on feed? Look at the profit per litter — low profits per litter can't necessarily be improved with expansion. Profit is reflected more in terms of performance than numbers.

2) How much labor is available? Will expansion require added labor or will it help utilize some excess labor? What returns can be expected from any additional labor required by expanded operations?

3) Will additional facilities be required, or will expansion result in more efficient use of existing equipment and housing? Investment in new facilities with lower prices predicted may place a burden on existing operations.

4) Consider your age and ambition. Expansion calls for more skillful management. A hogman seeking additional long-time enterprises will view expansion

differently from one approach — a slow-down.

5) Expansion requiring additional facilities should be a long-time plan. Don't expand this year because profits have been good; this may wreck chances for a profit with lower prices next year.

Hogmen in a Kansas Farm Management Association reported quite different profit figures last year. When those with highest costs were compared with those with lowest costs, some differences were noted. Gross income per \$100 feed fed was near \$150 for each group; however, those with lowest costs received more than 70 percent higher returns for labor and management than those with highest production costs.

The group of enterprises with highest costs marketed about 70 percent more hogs than those with lower costs. "This is an example where increasing the size of operation does not increase profits," Moyer pointed out. Management experts feel that poor feed conversion, poor weaning percentage, and inattention to details of good hog management are among reasons for differences in these groups.

Feed costs are about 70 percent of the total cost of producing hogs, Moyer pointed out. To pay for all labor and capital costs, farmers should be realizing at least \$76 above feed cost per litter.

Hogmen who are skilled managers and who can finance needed facilities to utilize added la-

bor, or increase volume with existing labor, may be able to justify expanding their production at any time.

A DIP IN AVERAGE HOME MORTGAGE COST

Interest rates on ordinary home mortgages have decreased appreciably for the first time in a year and a half, the Federal Home Loan Board has reported. The effective rate on new loans in October averaged about 7 1/4 percent, figuring slightly over 7 1/2 for contract rate and about 1/8 of one percent of the amount borrowed for one-time charges and fees. Average mortgage period is for 25 years and the loan averages about 75% of the total price of the house.

Marshall County Hereford Assn.



20th SALE

Sat., Dec. 14 at 12:30 Noon

In The Marysville Sale Barn
1/4 mile west of US Hwy. 77

MARYSVILLE, KANS.

30 BULLS • 9 FEMALES
(26 Bulls Are Serviceable Age)

THESE ARE ALL CLEAN-PEDIGREED CATTLE FROM THE FOLLOWING HERDS:

DON BREEDING, Marysville
GERHARDT DETTKE & SON, (Polled) Marysville
GERDES POLLED HEREFORDS, Wymore, Nebr.
G. & R. HEREFORDS, (Polled) Marysville
WALDEMAR HANKE & SON, Marysville
HENRY W. HOPPENSTEDT, Herkimer
ARLYN PETERSON, Waterville
RAYMOND H. SCHELLER & SONS, Waterville
DAVID STUMP, Blue Rapids
HAROLD STUMP, Blue Rapids

For Sale Catalog Contact:
ARLYN SCHELLER, Rt. 1 Marysville, Kans. 66508

PRICE Angus Ranch

TENTH Performance Tested SALE



"PRESIDENT," the 1964 International Grand Champion bull. The bred heifers carry the service of his son, BLACKWATCH JAVELIN.

- Look at the facts before you buy
- Known performance results are a must today
- Gainability — each extra pound per day means more money for you
- Herd Sires — Blackwatch Javelin — Elevate 28 of PAR



PERFORMANCE QUALITY PROFIT
PRICE ANGUS RANCH

Ben and Ruth Price, Owners
READING, KANSAS 66868

For Catalog, write owners or
PHIL LJUNGDAHL, Sale Mgr.
Box 1209 Dodge City, Kans.

CHLICKAU HEREFORDS DEC. 7 12:30 p.m. PRODUCTION SALE

HAVEN, KANSAS — at the ranch, 1 mile south, 1 1/4 east of Haven, just off Highway K96. Gene Watson, Auctioneer.



TEX REAL ONWARD 178

The sire of Reserve Champion Heifer at the Kansas State Fair, and the Champion Pen of 3 at the American Royal — they all sell in the sale.

OFFERING HIS GET AND SERVICE

60 BULLS

30 FEMALES

45 Service age
15 Senior calves

25 Bred heifers
5 Open heifers

It is a real pleasure to present the calves by the 178th. The bulls and heifers alike are structurally sound, standing on good feet and legs, well muscled and with a world of eye appeal. They seem to be the answer to modern, efficient beef production. The more you see of them the more you will want to use these sons or daughters, or both, in your herd. Stop by anytime you pass our way, and by all means attend our sale, Dec. 7.

For further details and your copy of our catalog, contact:
GEORGE SCHLICKAU
Haven, Kansas 67543
Phone 465-7749
or
HARRY SCHLICKAU
Argonia, Kansas 67543
Phone 478-2392

CHLICKAU
HEREFORDS
HAVEN
KANSAS

Monday Sale

Starts 1 p.m.

This week's sale found a wide selection of all classes of cattle from calves to feeders, stock cows to butcher cows. All classes and weights sold very active. Prices were fully steady to higher. Stocker cows and calves looked \$20 a pair higher, canner, cutter and butcher

cows sold steady to 25¢ higher. Light weight calves sold 25¢ higher, heavy calves 50¢ higher. Stocker yearlings fully steady, feeder cattle sold very active and 50¢ higher.

REPRESENTATIVE SALES MADE MONDAY, NOV. 25, 1968

John Prochaska, Simpson, 1 whiteface cow & calf	@209.00	Willard Sechrist, Delphos, 3 blk str	610 @ 26.80
Duane McKain, Delphos, 7 whifc str	567 @ 27.00	1 whiteface steer	550 @ 26.60
5 black & blk whifc str	567 @ 26.90	2 blk & blk whifc steers	510 @ 25.70
2 holstein steers	522 @ 24.00	Paul Danielson, Marquette	
M. P. Meadows, Concordia, 1 whifc cow	1035 @ 15.40	65 black whiteface steers	819 @ 26.45
Leonard Brunell, Aurora, 19 wf & blk		Dick Wilson, Glasco, 7 shorthorn str	512 @ 28.00
19 whiteface & black str	578 @ 28.35	4 roan steers	606 @ 27.10
4 whiteface heifers	575 @ 24.70	9 shorthorn heifers	435 @ 25.20
Orville Briggs, Delphos,		Lyle Belden, Beloit, 10 black steers	544 @ 28.90
6 black & black whifc str	620 @ 27.30	17 black & black whifc str	635 @ 27.60
1 black steer	710 @ 26.85	13 black heifers	521 @ 25.40
7 black & blk whifc heifers	571 @ 25.50	Willie Keil, Concordia, 12 whifc str	820 @ 26.00
Eugene Hagen, Salina, 12 blk whifc str	896 @ 25.35	Clayton Guiot, Glasco, 1 red bull	1320 @ 19.00
44 holstein steers	977 @ 22.05	Joseph Richards, Aurora, 7 blk wf str	327 @ 31.75
Goldie Lee, Simpson, 1 whiteface cow	905 @ 11.70	2 black whiteface steers	405 @ 29.75
Willis Keil, Concordia, 42 whifc str	685 @ 26.65	6 black whiteface heifers	343 @ 26.90
17 blk & blk wf roan str	716 @ 26.35	Marshall Lee, Simpson, 1 whifc bull	1610 @ 20.10
2 black steers	982 @ 25.85	1 whiteface cow	1525 @ 15.70
6 black & red whiteface steers	762 @ 25.50	M. R. Nothern, Glasco, 31 whifc str	552 @ 28.05
Harold & Louis Rhod s, Clifton		30 whiteface steers	637 @ 27.45
28 whiteface steers	818 @ 26.55	11 whiteface steers	440 @ 31.60
20 black & black whifc str	879 @ 26.15	Bar K Ranch, Glasco, 17 black steers	521 @ 28.25
4 whiteface steers	908 @ 25.00	38 black heifers	440 @ 26.65
Helen Murray, Simpson		92 whiteface steers	458 @ 32.35
9 whiteface cows/calves	@270.00	45 whiteface steers	478 @ 31.70
2 whiteface cows/calves	@215.00	47 whiteface heifers	359 @ 29.20

RADIO ANNOUNCEMENTS AND TIMES

K.F.R.M. — 7:50 A.M. Saturday, Sunday and Monday
K.S.A.L. — 12:45 A.M. Saturday, Sunday and 6:25 A.M. Mon.
K.M.M.J. — 7:30 to 7:40 A.M. Mondays

BONDED & LICENSED

Glasco Livestock Exchange

SALE BARN Phone 568-2311

OWNERS & OPERATORS

L. R. NOTHERN ROLAND NOTHERN
Phone 568-2716 Phone 568-2350

SALES REPRESENTATIVES

LYLE BELDEN—Beloit ARNOLD FILE—Beloit
PE 8-5037 PE 8-3413

Hope In Slow-Release Fertilizer

A Standard Oil Co. (New Jersey) research subsidiary said it has developed an experimental controlled-release fertilizer that lasts up to nearly a year, promising farmers higher crop yields at major cost savings.

Most current farm fertilizers dissolve or wash away from plant roots in from a few hours to about five days. Some crops require as many as ten fertilizer applications a year. With conventional fertilizers, farmers have to be careful about using

excessive amounts, which can damage crops. And field conditions can sometimes cause a crop failure by preventing fertilizer application at the required time.

Esso Research & Engineering Co. says it has solved such problems with a coated pelletized fertilizer. The coating of asphalt and wax is applied to ammonium sulphate, a source of nitrogen. All three materials are produced from oil and gas. A thin coating produces a fertilizer that dissolves 75% in 56 to 180 days, and a thicker coating dissolves 75% in 125 to 320 days.

Previous pelletizing efforts have generally resulted in high-cost fertilizers with inconsistent results and relatively short lives that usually weren't practical for farmers, an Esso researcher said. By contrast, he estimates the Esso fertilizer would cost only 2½ cents to 3½ cents per nitrogen pound more than standard nitrogen fertilizers costing about 10 cents to 12 cents a nitrogen pound.

Because one application would last a whole crop year, the new fertilizer would result in a considerable saving in fertilizer and labor costs to the farmer, he noted.

Test applications of the new Esso fertilizer the past three years along the U.S. East Coast and in South America resulted in increases in crop yields of tomatoes, potatoes, snap beans, celery and oranges of from 5% to 45%, with an average increase of 25%, the research company said. It also provided improved crop quality, extended the crop season and provided greater uniformity of production, it noted. And application to grazing areas resulted in improved growth, color and protein content of grass, it added.

The new fertilizer is particularly useful in heavy rainfall areas where there is severe washing away of fertilizer, Esso noted.

Esso Research said it is offering the process for licensing to manufacturers. Jersey affiliates currently don't have any production plans. Jersey has fertilizer plants only overseas, and Esso says the chief market for the new fertilizers will be the U.S.

An Esso researcher noted the new fertilizer could also answer critics of the industry who've charged that nitrogen fertilizers contribute to pollution of the nation's rivers and lakes. He said the slow-release fertilizer would eliminate any pollution problem.

Profit In Sales Tax Agreements

The reciprocal sales tax agreement between Kansas and its four adjoining states has proved to be a bonanza with the state picking up \$789,435 in sales tax from out-of-state purchasers, James T. McDonald, director of revenue, has reported.

The figure represents the collections turned over to Kansas only in the first quarter of the 1969 fiscal year, McDonald said.

Indications are that it could approach the 4-million-dollar mark for the entire fiscal year ending next June 30, based on projected figures, officials said.

The total included the first quarterly reports from Oklahoma, Nebraska and Colorado, which joined with Kansas only recently in the reciprocal tax collecting pact.

Under the plan merchants in adjoining states collect the Kansas sales tax and remit it to Kansas, while Kansas merchants send the neighboring state the sales tax on purchases made by its residents.

Missouri was the big tax source, with Kansas receiving \$663,901 in sales tax during the first quarter on purchases made by Kansans in Missouri.

This was an increase of almost 100 per cent over the same period a year ago, indicating better cooperation between the two states, McDonald said. He added Missouri is receiving about the same amount from

Grass & Grain
December 3, 1968

Kansas collections. The sales tax remitted to Kansas from Nebraska was \$200,000, Oklahoma \$45,086, and Colorado \$51,718.



Christmas Cards
Take 6-Cent Stamp
Don't purchase a large number of 5-cent postage stamps for your Christmas cards this year.

G&G area postmasters all envelopes containing Christmas cards must bear first-class postage stamps.

Postmasters said the envelopes with cards must bear cent stamps whether they are sealed, unsealed, have the address on the envelope or not.

He urged people to make use of zip code meter for speedier deliveries and put Christmas seals on back side of all letters, and front.

Any letter with a Christmas seal on the address side of letter will not be sent through the mails. This is due to effect such seals have on electronic sorting equipment at large metropolitan post offices.

Red Cloud Livestock Comm. Co. Inc.

Red Cloud, Nebraska

Sale Every Tuesday

Starts 12:30 Noon

The Home Of The Best Feeder Cattle
In Southern Nebraska and Northern Kansas

For Consignments or Early Listings Contact:

Barn Phones: 746-2620 — 746-2622

Dean Jones, owner
Nelson — 225-4281

Harry Heidelt, owner
Blue Hill — 743-4444

Superior Livestock Comm. Co., Inc.

Superior, Nebraska

Sale Every Saturday

Sale Starts At 12:30 Noon

Largest Pig Market In Southern Nebraska
And Northern Kansas
Dependable Cattle Market

For Consignments or Early Listings Contact:
Barn Phone: 879-3711

Dean Jones, owner
Nelson — 225-4281

Jim Bruning, owner
Superior — 879-4444

AUCTION SALE

Tuesday

DECEMBER 10

Starts 10:00 a.m.

Medford, Okla.

Ray Divilbiss & Sons Inc., — John Deere Dealer

20 TRACTORS

- 4020, 1968 Model, low hrs., like new, with 3 pt., diesel
- 2 4020, 1966, low hrs., with 3 pt., diesel
- 2 4010, rebuilt, with 4020 pistons & sleeves, diesel
- 2 4010 diesel, rebuilt
- 2 John Deere 820 diesels, completely rebuilt
- John Deere 80, rebuilt
- John Deere 70 diesel, completely rebuilt
- John Deere G with good loader
- John Deere D with very good tires
- 3 MM GB LP's good shape
- IHC Super WD-9, good shape
- 2 MM Model U's

COMBINES

- 1958 JD 55, excellent shape
- 1958 JD 55, good shape
- 1953 JD 55, overhauled
- 1952 Baldwin
- 1954 Super 27 Massey Harris

HAY EQUIPMENT

- 214WD baler, JD, good shape
- 214T baler with bale ejector, reconditioned
- 2 214T JD balers, recond.
- 14T JD baler, recond.
- 46 Twine IHC, excellent shape
- IHC No. 55 baler
- No. 39 JD mower, 7', 3 pt.
- No. 8 JD mower
- No. 9 JD mower, 3 pt.
- 3 No. 5 JD mowers
- New Holland 9' rake
- Pollard wheel type rake

PLOWS

- No. 650 416 John Deere
- No. 777 416 John Deere
- No. 66 414 John Deere
- Oliver 516 semi-mounted
- 416 Oliver late styled bottoms
- 3 414 Case
- No. 70 416 IHC with sealed bearing coulters
- IHC 416 with sealed bearing coulters
- IHC 316
- IHC 418
- Minneapolis Moline 414

This Equipment Has Been Reconditioned & Is In Good Shape

Auction Conducted By Hagel Auction Company, Inc.

4210 N. Elmwood, Kansas City, Mo. 64117. Ph. Area 816 GL 3-3762

3 Minneapolis Moline 316's

DRILLS

- 3 DR1610A with impeller fert. att., 20" wheels, rubber press
- 3 DR168A with impeller fert. att., rubber press
- DR208 with fert., rubber press
- DR208 with rubber press
- DR1610 with rubber press, fert.
- DR168 with fert., high wheels, rubber press
- 2 DF168 with rubber press
- DF168B; FB168A
- IHC 208 late style comb. box with rubber press, sealed bearing disks
- FB168 with rubber press
- RB208; 2 RB1610; RB168
- 4 168SS with fert. att.; 1610 SS
- Oliver 178 with sealed brg. disks, fert. att.
- MM 168 with fert. att.
- Minneapolis Moline 168
- Minneapolis Moline 1210

- 2 DF168 with rubber press
- DF168B; FB168A
- IHC 208 late style comb. box with rubber press, sealed bearing disks
- FB168 with rubber press
- RB208; 2 RB1610; RB168
- 4 168SS with fert. att.; 1610 SS
- Oliver 178 with sealed brg. disks, fert. att.
- MM 168 with fert. att.
- Minneapolis Moline 168
- Minneapolis Moline 1210

- 2 DF168 with rubber press
- DF168B; FB168A
- IHC 208 late style comb. box with rubber press, sealed bearing disks
- FB168 with rubber press
- RB208; 2 RB1610; RB168
- 4 168SS with fert. att.; 1610 SS
- Oliver 178 with sealed brg. disks, fert. att.
- MM 168 with fert. att.
- Minneapolis Moline 168
- Minneapolis Moline 1210

CULTIVATORS

- No. 114 JD chisel plow, 14' pull type, like new
- No. 526E JD 16' tool bar, 3 pt., like new
- 14' Graham Hoeme chisel
- John Deere C7 field cult., 3 pt.
- John Deere CCA 14½ foot
- 2 JD CC 14½ foot
- 2 JD 11½ foot CC
- JD CC 10'

SPRINGTOOTHES

- Kent 26' wheel type
- 20' JD with diamond 3 pt. hitch
- 20' JD with Noble cart
- 20 John Deere with 3 pt. hitch
- 4 20' JD; 16' JD; 21' M&M

MISCELLANEOUS

- JD AW 12'6" on wheels
- 2 8' oneways
- Springtooth trailer for 20'
- 5' MF harvester, 1964
- Pull type JD windrower
- JD planter, 3-row
- Model L JD spreader, like new
- No. 110 JD garden tractor with
- No. 38 mower
- 3 riding mowers
- Meade cab with air conditioner

B-X Hereford Ranch

23RD ANNUAL

REGISTERED HEREFORD SALE

Fri. Dec. 6

1:00 p.m. in Heated Sale Barn

CLAY CENTER, KANSAS

50 LOTS

30 BULLS • 20 COWS

The 30 Bulls are all serviceable age — large yellow, good headed, heavy boned, range bulls. There are several excellent herd sire prospects among them.

3 Bred Helpers coming 3 years old are top helpers as they came right out of our replacement helpers. These helpers will start calving the last of February 1968.

17 Heifers — Each one of these has the right to make a large flat backed cow. These heifers are all calfhood vaccinated and will sell open. The bulls and heifers are sons and daughters of PV Zato Tone 49th Majestis Silver 135th and Silver Crest A 49th. Grandsons and granddaughters of TR Zato Heir 40, TR Royal Zato 33, CK Crustynine 17, and Golden B Tone 24th.

GENE WATSON, Auctioneer

For Catalog, write owners:

Eats At The Barn

Clarence F. Bergmeier & Son, Owners, Longford, Kans.



PV ZATO TONE 49TH

We can't praise this bull too highly as he has probably helped our breeding program more than any bull we have ever owned. His calves are yellow and carry that long and deep rear quarter like their Pappy.

Another County Up In Arms Over Taxes

MINNEAPOLIS — A movement to protest the recent real estate reappraisal in Ottawa County is being organized here.

About 500 county residents attended a meeting to discuss the situation recently.

"The inequities are so large

AUCTION SALE

Tues., Dec. 10

Starts 11 a.m.

Due to my retirement I will sell at public auction the following items:

Sell-Out Of All Equipment By Water Drilling Contractor

ROTARY DRILL

KC45 Franks heavy duty combination air and fluid rotary drill, J64-B2 Gorman Rupp Centrifugal, 600 CFM Davies compressor, 192 twin screw International truck, 549 cu. in. engine, propane, drill rod, 20 feet by 27 8, 23 8 IF jointers.

Tilt cab 190 International 5th wheel tractor, full air Dodge winch truck, 10 ton, two speed, Braden winch with Tulsa rolling tailgate bed One long wheel base heavy duty International truck & bed Winco power generator, 6 3/10 KVS, AC current on trailer, powered by Ford 6 engine Hobart power welder, 250 amp DC welder, 110-220 volts AC Welder, government surplus generator, new

Tanks

500 gallon propane 250 gal. nurse tank, trailer mtd 20 pound propane bottle 1200 gal. water tank, round 1000 gal. Griffin vacuum filled and bed 500 gal. rectangular, 3/4" galv. material

Compressors

Davies piston 400 CFM Allis Chalmers rotary 400 CFM, stationary or mobile Drill press, industrial, heavy duty job Coal forge, electric Heavy duty blacksmith grinder Anvils Plumbing equipment Rigid 3-2" dies, adjustable dies 1 to 2 inch Pipe cutter; pipe reamer Pipe wrenches, 10" 48" Hand wrenches Dump truck hoist & pump

Cable Tools

Spiders and slips, 8" to 16" Drive clamps Drill stem 3x2 threads Rotary Tools Numerous bits and subs

Soil Engineering

Coring barrel; 3" couple and threaded drive pipe

Drop hammers, 300 pounds down Drive heads Valves, 6 inches down Native lumber, heavy planking New and used barrels Pressure and suction hoses Used tires, good Antique pole trailer Antique water cooled 2-cyl. Le-Roy engine Well screens Johnson 12" irrigator 6" Johnson well screens Heavy pipe, 16" & down

Cables

Many, new and used New automotive radiators Pipe welding jigs; tow bar pickup; grease guns; water system tanks; pipe fittings. Welding rods; hand tools; traveling blocks and pulleys; used pumps. 4-wheel farm trailer Contractors gasoline driven pump, 2" Plastic casing; oil pumps A lot of misc. repair iron

Terms: Cash or Approved Check

A O CAYLOR

Phone 776-6665 — Don Roche, Auctioneer

RT. 2, MANHATTAN, KANSAS 1st National Bank, Clerk

Grass & Grain

33

December 3, 1968

and so apparent that people are really up in arms," John McCready, a director of the Ottawa County Taxpayers League, said.

"A large number of taxpayers are expected to pay under protest," Eugene Mullen, secretary-treasurer of the group, said.

"Over 800 citizens filed objections to their assessments following the recent real estate reappraisal," McCready said, "but the commissioners listened to only 49 of them."

Members of the organization also have met informally with the state board of tax appeals in Topeka about the situation.

McCready said an out-of-state firm that was not familiar with Kansas did the reappraisal work.

Alfred Wilcox, chairman of the county commissioners, refused to comment. "We've had enough trouble with it, anyway," he said.



Correcting Mistakes

The business of Max Farrar of Norwich is correcting weaknesses in commercially-designed farm machinery. Started as a machine shop 30 years ago, the plant in Norwich, near Wichita, employs 20 persons. Farrar says a principal part of the business is noting what parts of machinery frequently need repair and then redesigning the piece so that it works better or more durably.

FLINT HILLS Special ANGUS SALE



TUESDAY, DECEMBER 17, 1968

12:00 Noon

MOLINE, KANSAS

Moline Auction Company

* Registered Angus Bulls

Serviceable ages

* Registered Angus Females

Bred Cows - Bred Heifers - Open Heifers

* Commercial Angus Females

Featuring popular and well recognized bloodlines that are proving successful in many herds in our state and country. These bloodlines include both imported and domestic bulls. The bulls in this sale will be graded for sale order. Quite a number of the bulls are half-brothers. Whether you wish one or several bulls, this sale is a good opportunity to fill your needs.

In addition to a good representation of females, we offer several groups of commercial females.

This is a new sale effort of the Kansas Angus Association to meet the growing need for top quality Angus in the Flint Hills area of southern Kansas and northern Oklahoma.

Commercial consignments will be accepted up to sale time. Call the sale manager or the sale barn for particulars.

CONSIGNORS

Kenneth Moore	Roxbury, Kansas	Henry Schmidt and Son	Freeport, Kansas
Francis Shafer	Newkirk, Oklahoma	Peckman Bros.	Paola, Kansas
Lester E. Vohs	Paola, Kansas	Bellaview Angus Farm	Paola, Kansas
Kim-Mac, David Kimzey	Elk City, Kansas	George L. Dodds	Independence, Kansas
Richard Patton, Royce Beam and Howard Galentine	Cherryvale, Kansas	Dalebanks Angus Inc.	Eureka, Kansas
Richard E. Hornback	Havana, Kansas	Russell Simmons	Severy, Kansas
Dor Mel Farm	Cheney, Kansas	W. H. Neal and Son	Caldwell, Kansas
Howard Galentine	Argonia, Kansas	George Sheldon and Deborah Fox	Cambridge, Kansas
Harry E. McDaniel			

THE KANSAS ANGUS ASSN.

Bob Towne, Sale Manager

Route 1, Topeka Kansas

Cloud County Livestock

Commission Company

Concordia, Kansas

Sale Every Saturday



HOGS

27 butchers	218 @ 18.80
1 sow	570 @ 13.50
21 pigs	@ 14.75
4 butchers	225 @ 17.90
3 gilts	@ 77.50
1 boar	@ 45.00
10 sows	408 @ 15.00
11 butchers	232 @ 18.65

equally and fairly. All consignments are sold in the order they unload at dock. Cattle purchased may be left over Sunday and fed at no cost to the purchaser.

CATTLE

12 whiteface steers	609 @ 28.35
3 whiteface steers	735 @ 26.80
6 black steers	459 @ 28.30
1 black heifer	345 @ 26.00
1 red steer	380 @ 28.40
2 black steers	335 @ 32.00
2 holstein heifers	720 @ 18.50
1 whiteface bull	1520 @ 21.30

2 whiteface cows	1062 @ 16.65
1 whiteface steer	260 @ 30.75
2 whiteface bulls	572 @ 25.90
7 whiteface heifers	500 @ 25.20
4 whiteface heifers	435 @ 24.90
3 whiteface steers	450 @ 27.90
3 black steers	561 @ 27.40
3 black steers	561 @ 25.80
1 bull	1620 @ 20.60
5 whiteface steers	400 @ 30.50



Gail Garton, Concordia
243-1181

Cattle were selling steady to stronger here this past Saturday. Butcher hogs were 25¢ to 50¢ higher than the previous week.

We have a good demand for feeder cattle, both steers and heifers. There is a good supply of grain and roughage available which is one reason for the demand for feeders. If you have cattle that you are thinking about selling, consider the CLOUD COUNTY LIVESTOCK COMMISSION CO. as the place to sell. We treat each customer, both buyer and seller,

Leo Rauch, Clay Center, 632-3092

Radio KNCK '1390' 6:45 T. T. S.

J.M. "Matt" Davis, Delphos 623-4543

G&G Calendar

December 3, 1968

- Dec. 4 — Trucks, machinery and saddle horses northeast of Hebron, Nebr., Bruning Dec Lot Equipment. Auctions Schultis & Son & Wolken.
- Dec. 4 — Farm sale northeast of Longford, Wm. Lenhart. Auction. Foster Kretz.
- Dec. 5 — Farm sale northwest of Plymouth, Nebr., John and Lena Yost. Auction. Harold R. Siegel.
- Dec. 5 — Surplus sale in Clay Center, Mr. & Mrs. O. F. Cobb. Auction. Dillon Williams.
- Dec. 6 — Farm sale southeast of Belleville, Kans., Mrs. Wayne Hamilton. Auctions Rollie Lagasse and Larry Lagasse.
- Dec. 6 — Horse sale in Salina, Wilson barn. Auctions Roger A. Johnson & Bob Perry.
- Dec. 6 — Farm sale southeast of Diller, Nebr., Willy Mueller. Auction. Harold R. Siegel.
- Dec. 6 — Horse sale, Wilson livestock barn, Salina, Kans. Auctions Roger A. Johnson and Bob Perry.
- Dec. 6 — Improved small farm west of Newton, Kans., Mrs. Ida Hoffman. Auction. Jim Kirkemide.
- Dec. 6 — 23rd registered Hereford production sale to be held in the Clay Center sale pavilion, B-K Hereford Ranch, Longford, Clarence F. Bergmeier & Son.
- Dec. 7 — Farm sale northeast of Fairbury, Nebr., Melvin and Wanda Vorderstrasse. Auctions Schultis & Son & Wolken.
- Dec. 7 — Production sale of Schlickau Herefords, Haven, Kans., George Schlickau and Harry Schlickau.
- Dec. 7 — Close-out of stock of Sam's Sporting Shop, McPherson, Kans., Auctions Marvin D. Krehbiel and Tom Schrag.
- Dec. 7 — Tools, antiques and miscellaneous items at Manhattan, Kans., A. D. Shore.
- Dec. 7 — Real estate, mineral rights, antiques at Russell, C. C. Butcher estate. Auction. Marvin Mayers.
- Dec. 7 — "Come as you are" Shorthorn sale in Farmers & Ranchers barn, Salina, Kans., Kans. Shorthorn Assn. Milton Nagely, Sale Mgr.
- Dec. 7 — New date, changed from Dec. 14 — Cattle & machinery at Blaine, Kans., Steve Farrell. Auctions Joe Raine and Loren Johnson.
- Dec. 7 — Native stone school building, Hinerville school, north of Alma, Kans., School District 329, Fred C. Clark, clerk. Auction. Jim Kirkemide.
- Dec. 7 — Farmland sale south of Shady Bend, Kans., Clara M. Ruggel, agent; Willis Darg, auction.
- Dec. 7 — Farm sale west of Topeka. Arthur Neuber. Everett Hoobler, Auction.
- Dec. 9 — Farm sale west of Valley Falls, Kans., Mr. & Mrs. Alvin Griffiths. Auctions Paul A. Hurst and Earl Roderick.
- Dec. 9 — changed from Dec. 4 — Farm sale northeast of Longford, Wm. Lenhart. Auction. Foster Kretz.
- Dec. 10 — Farmland auction north of Canton, Kans., Julia

- S. Johnson estate. Pete Goering, realtor; Ed Reimer, auctioneer & realtor.
- Dec. 10 — Tractors and farm machinery in Medford, Okla., Ray Divelbiss & Sons Inc., John Deere Dealer. Auctions Hagel Auction Co.
- Dec. 10 — Sell-out of all well drilling equipment south of Manhattan, Kans., A. O. Caylor Drilling Co. Auction. Don Roche.
- Dec. 11 — Lasater Chevrolet auction in Eskridge, Kans. Auction. Jim Kirkemide.
- Dec. 12 — Farmland and machinery west of Jamestown, Kansas, Eudyne Reames. Auctions Schau and Siegel.
- Dec. 12-13-14 — Kansas Angus Futurity show & sale in Hutchinson, Bob Towne, Kansas Angus Assn., sale mgr.
- Dec. 14 — Sale of miscellaneous items east edge of Abilene, Ks. Henry Heer. Auctions Carl and Wm. Schnell.
- Dec. 14 — Farmland in Pottawatomie county, Kans., Theresa Fagan estate, Wayne M. Stallard, admin. Auctions Armon Bosse, real estate broker; and Marvin Cottrell, salesman.
- Dec. 14 — Cars in Salina, Ks., Dale Wrecker Service. Auctions Frank Harz and Bob Perry.
- Dec. 14 — Marshall County Hereford Assn. sale in Marysville, Kans., Arlyn Scheller, sec. treas.
- Dec. 15 — Farmland auction by sealed bids. Randolph, Kans., bids to Ivan Isaacson.
- Dec. 16 — Dairy cow sale north of Clay Center, Kans., Donald Slingsby. Auction. Foster Kretz.
- Dec. 16 — Farm sale northeast of Cuba, Kans., Wesley and Grace Huncovsky. Auction. Eugene Waring.
- Dec. 16 — Vic Roth horned Hereford dispersion in Natoma, Kansas.
- Dec. 20 — Yorkshire hog dispersal southeast of Clay Center, Kans., Orville Hughes. Auction. Foster Kretz.
- Dec. 12 — Improved farm north of Hanover, Kans., Harold Besack. Auctions Schultis & Son.
- Dec. 21 — Farm sale north of Enterprise, Kans., Mrs. Paul Glatt. Auctions Carl and Wm. Schnell.
- Jan. 4 — Annual January bull & cow sale in Green City, Mo.
- Jan. 21, 1969 — Annual Rebenstorf Hereford production sale, Sylvan Grove, Kans., Elmer Rebenstorf.
- Jan. 18 — Farm sale with cattle west of Marion, Kans., Leland Siefert. Auctions Wm. and Carl Schnell.
- Jan. 22 — Farm sale south of Manhattan, Kansas, Mr. & Mrs. Frank Werner. Auction. Lawrence Welter.
- Jan. 22 — Hinkhouse Polled Hereford sale in Plainville, sale mgr. Vic Roth.
- Jan. 23-24-25 — American Yorkshire Club show and sale in Arkansas City, Kans., sale Jan. 25. Wilbur F. Prager, sec. treas.
- Feb. 1 — B.F.Y. bred gilt sale in Emporia, Kans., Jim Year-out.
- Feb. 1, 1969 — Duroc sale and annual 4-H & FFA contest in Smith Center, Kans. Albrecht and Popp.
- Feb. 5 — Farm sale east of Elmo, Floyd Beemer. Auction. Foster Kretz.
- Feb. 7 — Farm sale northwest of Blue Rapids. Paul Miller. Roche & Raleigh Breeding, auctions.
- Feb. 8 — Seventh annual Polled Hereford production sale Valley Hereford Farm, Goff, Kans., Carl J. Funk.
- Mar. 27 — Northeast Kansas Angus Assn. sale in Horton, George Hook, Morrill, Ks., sale mgr.

Land Return Good — But Not Any Better Than Common Stocks

Why should city people invest money in farm land if it won't earn them more than common stocks or government bonds?

Land buying by nonfarmers seems to be increasing. Agriculture Department figures indicate, but the statistics show farm land on the average is not the blue-chip investment that some believe.

Department real estate analysts say that since 1950 farm land — including buildings — has produced an average total return of 8.8 percent a year. This includes a yearly return from the land's production of 3.5 percent, and a growth in value equivalent to a compound annual rate of 5.3 percent.

The kicker is that to reap the full growth, land bought in 1950 must be sold now. Otherwise, the investor will have only the 3.5 percent annual income from production.

But the appreciation in the market value of farm land is a strong motivation for city-dwelling investors, despite a larger growth for common stocks during the same 18 years.

For example, the analysts say, since 1950 common stocks have averaged an annual dividend yield of 3.5 percent, the same as for farm land's return from production. But common stocks have increased in value at the rate of 10.3 percent a year, nearly double the rate for land.

As in the case of land, stocks would have to be sold for the investor to get the entire 13.8 percent gain.

Land-buying patterns that about two-thirds of the sales and transfers each year are made by farmers to other farmers. But in recent years buying by nonfarmers has increased slightly, from about 10 percent of the transactions in 1963 to around 34 percent in 1967.

Farm land has grown consistently in the last few decades. In 1950 the average value was \$64.44 an acre or a total for all the land and buildings in the nation of \$75.2 billion. Last year department analysts said the average value was \$178.37 an acre, or a total of \$193.7 billion.

An agriculture department official said one reason land might be favored over the stock market is the amount of money investors are required to put in for each.

In the case of common stocks an investor is required to chase at least a 70 percent equity in what he is buying while in land purchases there are no minimum down payments.

SERVICEABLE BULLS WITH WEIGHT RECORD
Priced . . . \$300 to \$500

GRANT POOLE
MANHATTAN, KANS.

Located 4 mi. south of I-40 intersection, 2 mi. west of Dowell Creek Rd. Ph. 284

The No. 1 Hog Market in Kansas

WASHINGTON SALES CO.

TRY US SOON
HOGS every TUESDAY
CATTLE every WEDNESDAY

YOU GET ACTION AT THE WASHINGTON AUCTION **ED BURTON**

Barn Phone EA 5-2266 Residence EA 5-2283
Washington, Kans.

Ronald Rice Motors

CHEVROLET OLDSMOBILE CADILLAC
North Kansas' Largest Volume Dealer
NW 2nd Phone CO 3-4000 ABILENE, KANS.

FINAL MARK-DOWN ON NEW 1968's & DEMOS

Only a few left . . . but we have a fine selection of late used cars on the lot — to list only a few:

1967 OLDSMOBILE Delta 88 4 door . . . \$2895
Radio, heater, automatic transmission, power steering and brakes, factory air.

1966 OLDSMOBILE Delta 88 4 door hardtop . . . \$2895
Radio, heater, automatic transmission, power steering and brakes, electric door locks, seats and windows, factory air.

1966 CHEVROLET Impala Super Sport . . . \$2895
V-8, 2-door hardtop, radio, heater, 4-speed.

1966 OLDSMOBILE Cutlass 2 door Holiday V8 hardtop . . . \$2895
Maroon with white top, radio, heater, automatic transmission, power steering and brakes, factory air.

1966 CADILLAC Sedan DeVille . . . \$2895
4 door hardtop, full power.

1966 CHEVROLET Impala Super Sport 2 door . . . \$2895
Radio, heater, automatic transmission, power steering, air conditioner, 33,000 actual miles.

1965 CHEVROLET Impala Super Sport . . . \$2895
V-8, 2-door hardtop, radio, heater, automatic transmission, power steering and brakes, air conditioner.

1964 CHEVROLET V8 4-door wagon . . . \$1895
Radio, heater, automatic transmission.

1964 OLDSMOBILE Dynamic 88 4 door hardtop . . . \$1895
Radio, heater, automatic transmission, power steering and brakes, air conditioner.

1964 CHEVROLET Impala 4 door . . . \$1795
Radio, heater, automatic transmission, 48,000 miles.

Open Evenings Till 9 p.m.
Sundays 1 to 5 p.m.



HOGS START AT 11:00 A.M. CATTLE AT 1:00 P.M.

We had a real active sale last Saturday, with quite a few cattle here and prices better. In fact, there was a real strong market. Especially if you have feeder cattle, contact us. Call at the barn, 238-1471 Junction City, or if you call us at home, note we are now on the Junction City exchange, 238-8211.

One early consignment for this week: a nice Holstein springer cow, fresh in about two weeks.

FEEDER CATTLE

28 wfbk hfrs	840 @	24.50
2 blkwhf hfrs	895 @	25.30
58 wfbw str	715 @	27.10
12 whif str	695 @	27.70
29 whif str	895 @	26.35
4 whif str	760 @	26.80
23 whif str	815 @	26.50
43 blkwbw str	850 @	26.20
1 black steer	1050 @	25.10
7 whif steers	700 @	26.90
2 blk steers	890 @	26.30

The cow market was stronger. Good cows sold from \$16.00 to \$17.50. A few heiferettes sold from \$18.00 to \$22.00. The thinner cows sold from \$13.00 to \$16.00.

HOGS

19 mixed hogs	232 @	18.20
26 red hogs	232 @	18.10
9 white hogs	219 @	18.15
8 mix hogs	218 @	18.05
25 red hogs	235 @	18.00
28 mixed hogs	214 @	18.00
10 white hogs	218 @	18.00
44 mix hogs	244 @	17.90
13 mix hogs	238 @	17.90
1 blk spt sow	375 @	14.95
11 hamp sows	370 @	14.95
1 white sow	500 @	14.30
1 black sow	480 @	14.45

The pig market was better this week. Pigs weighing 50 lbs. and up sold from \$16.00 to \$18.00. Other were selling from \$14.00 to \$16.00. A few small pigs sold from \$11 to \$16.00.

STEER CALVES

2 whifce str	260 @	33.25
2 blkwhif str	230 @	32.25
9 whif steers	350 @	30.75
6 whif steers	305 @	30.75
21 whif steers	400 @	30.50
4 whif steers	510 @	30.20
11 whif steers	500 @	30.10
2 blkwhif str	515 @	29.70
13 whif str	545 @	28.90
23 whif str	360 @	29.25
3 blkwhif str	505 @	28.80
2 whif steers	560 @	28.20
13 blkwhif str	510 @	28.75

HEIFER CALVES

11 whif hfrs	455 @	27.00
6 whif hfrs	340 @	26.50
6 black hfrs	515 @	26.45
7 whif hfrs	450 @	26.40
15 whif hfrs	310 @	26.25
6 blkwhif hfrs	345 @	26.80
4 blkwhif hfrs	390 @	26.00
10 blkwhif hfrs	512 @	25.70
7 whif hfrs	405 @	25.50

LICENSED AND BONDED
BARN PH. JUNCTION CITY 238-1471
If you have livestock to appraise, call:

VERN LANGVARDT, Manager, 238-8211, Junction City
HOWARD LANGVARDT, Auctioneer, 238-8212, Junction City
HERB NEUMEYER, White City, Phone 349-2863



Poultry Award

The Red Rooster Award of the Kansas State University Poultry Science Club has been awarded this year to a senior from El Dorado, Robert Frisbie, right. Here Frisbie accepts congratulations and a check for \$150 from Dr. C. L. Norton, head of the department of dairy and poultry science at KSU. The award furthers the education of deserving members of the KSU Poultry Science Club.

Sale Of Milk Base Is Capital Gain

Planning to sell that milk base issued by your milk marketing agency? You'll be ahead to keep it at least 6 months from the date of issue, says a Kansas State University Extension economist.

A milk base is considered a capital investment by the Inter-

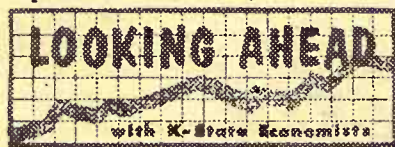

nal Revenue Service, says John H. Coolidge. It is a marketing right of indeterminable life and is not subject to depreciation.

If a milk base is disposed of by the original owner within 6 months after it was issued, the sale must be treated as a short-term capital gain. The full amount would add to his other taxable income.

If he holds the base more than 6 months, the sale will be considered a long-term capital gain, only half of which is taxable income. Thus, it is very important, tax-wise, to hold the milk base more than 6 months.

If the value of the base is reduced or it should suddenly have no value due to some change in milk marketing rules or procedures, it would be considered a capital loss of property in the business.

The amount of the loss would be first used to offset capital gains. If there were no capital gains, the loss would be limited to \$1,000 per year, until the full cost was recovered in this manner.

However, in such a case, the producer to whom the base was originally issued could claim no loss, because capital losses are limited to cost — and he is considered to have "zero" cost in the milk base, Coolidge says.

DOUGLAS JIBES DAMS OF ARMY ENGINEERS

The Corps of Engineers is dedicated to "building dams whether you need them or not" said Supreme Court justice William C. Douglas at a convention for science and mathematics teachers at St. Louis. "The engineers have no conservation standards," said Douglas.

AUCTION SALE

Thursday
DECEMBER 5

Starts 12:00 Noon

Lunch Served

NEBRASKA SALE

I will sell at public auction at the place 3 miles west & 3 miles north of Plymouth, Nebr.; or 1 mile east, 2 miles south, 1 mile east & 1/4 mile south of Swanton, Nebr.

20 Head Cattle

8 Shorthorn cows, bred to purebred Milking Shorthorn bull, to start calving last of Dec., 4 to 6 years old
2 Guernsey Jersey milk cows
6 Yearling Shorthorn steers
Yearling Shorthorn heifer
2 small calves
Purebred Milking Shorthorn bull, 4 years old, with papers

TRUCK

1954 Ford 1/2 ton pickup, 6-cylinder, four-speed
POULTRY & EQPT.
75 Hy-Line hens; brooder house; small hog house

ANTIQUES

Walnut bedstead & dresser, with mirror & marble top; 6 chairs; wooden churn (running order); stone churn; wash bowl & pitcher; lamps; lanterns; picture frames.

Sad irons; dishes; phonograph & records; 30 & 50-gal. iron kettles; hand corn sheller; old buggy.

Old machinery; corn planter; cultivator; end gate seeder; Woods threshing machine with belts.

Farm Machinery

IHC M tractor, new rubber F-20 tractor, new rubber 1966 Oliver 415 7' mower 2x14" plow

JD 2-row lister with fert. att., No. 730

IHC 7-16 drill

IHC 2-row monitor

JD 2-row monitor

14' disc — 12 disc

3-section springtooth

4-section & 3-section harrows

Oliver horse mower

4 wheel trailer

High wheel wagon

2 hayracks, on steel gears

2 Case side delivery rakes

PTO for F-20; hay loader

Kelly Ryan 36' grain elevator, with motor

Case combine, with motor & pickup

JD manure spreader

Feed grinder; grain auger

Several tons of old iron

HAY & STRAW

700 bales alfalfa hay (3 cuttings) 75 bales wheat straw

MISCELLANEOUS

100 steel posts; 300 rods barbed wire; roll of cribbing; fanning mill with screens; pump jack; 100' 1" pipe; 300 gal. gas tank & stand

4 50-gal. barrels; slat cribbing; hog chute; feed bunk; some lumber & planks; electric motors; tractor chains; 3 blocks & tackles; air pressure tank with motor.

Post drill; 2 sets thread cutters; shop tools; wheel barrow; skelton wheels; other items not mentioned.

John & Lera Yost

DeWitt, Nebraska — Phone 656-3165, Plymouth Bank of Swanton, Swanton, Nebr., Clerk
Harold R. Siegel, Auct. — 1528 F St., Fairbury, Nebr. 729-3651
—Livestock, Real Estate & General Farm Sales—

Reynolds Sale Barn

ABILENE, KANS.

Selling Every

FRIDAY

Starts 1:00 p.m.

1070 cattle moved through the ring last Friday. Nothing much changed in prices. All classes looked about steady with last week.

COWS

6 whic cows/cvs @ 302.50
8 black cows/cvs @ 238.00
17 black cows/cvs @ 253.00
6 black cows @ 206.00
1 cow 1220 @ 14.70
1 cow 1150 @ 16.00
1 cow 1440 @ 15.50
1 cow 990 @ 15.80
1 cow 1270 @ 15.20
1 cow 1080 @ 14.80

STOCKER & FEEDER STEERS

27 wf bwwf str 345 @ 31.50
1 whiface steers 190 @ 38.50
1 whiface steer 250 @ 34.00
1 whiface steer 230 @ 34.00
17 whiface steers 407 @ 31.20
3 black steers 406 @ 31.40
11 black steers 426 @ 30.80
7 black steers 424 @ 30.20
40 black steers 528 @ 29.40
29 blk&bwwf str 582 @ 28.15
33 whiface steers 465 @ 30.20
5 whiface str 644 @ 27.10
49 wf str & bulls 417 @ 29.50
6 red neck str 521 @ 28.40
7 whiface str 698 @ 26.65
4 whiface str 777 @ 26.20
4 whiface str 810 @ 26.25
27 blk&bwwf str 756 @ 26.50

22 bl bwwf str 818 @ 26.40
2 whiface str 820 @ 26.50
9 whiface str 534 @ 28.15
5 whiface str 606 @ 27.40
9 blk whic str 518 @ 29.80
5 holstein str 770 @ 22.30

STOCKER & FEEDER HEIFERS

28 blk&b whic 333 @ 26.70
25 blk&bwwhif 434 @ 26.05
71 blk&bwwhif 438 @ 26.50
30 blk&bwwhif 480 @ 26.40
22 whiface hfrs 433 @ 25.80
8 whiface hfrs 432 @ 26.00
34 whiface hfrs 383 @ 25.75
35 whiface hfrs 386 @ 25.75
32 med ql bwwf 636 @ 25.00
17 whic hfrs 318 @ 26.10
8 black hfrs 497 @ 25.50
4 black hfrs 620 @ 25.00
4 whiface hfrs 582 @ 25.30
47 blk&bwwhif 503 @ 25.30
22 med ql whic 637 @ 25.00
5 blk whic hfrs 452 @ 25.70
2 whiface hfrs 415 @ 26.10
2 blk whic hfrs 420 @ 26.20

Already listed for Friday, Nov. 6.

• 200 choice feeder shoats, 50 to 70 lbs. sprayed & wormed, these pigs are from Marvin Hamm's pig farm.

• 14 young black whiteface cows with baby calves by side.

• 32 choice feeder heifers.

YARDMEN ON DUTY 24 HOURS A DAY

CALL DUDE REYNOLDS COLLECT

For information, requests for appraisals at no obligation, or inquiries regarding coming sales, call me at any time, day or night.

CO 3-3394

DUDE REYNOLDS Abilene, Kans.

Bring your cattle in at any time day or night; we'll handle them for you at your request.

Sale Every Thursday

Hogs 11:30 a.m.

Cattle 1 p.m.

We did not hold a sale Thanksgiving week so the following listings are for our sale of November 21st. The market on all calves was 50¢ to \$1.00 higher; 50¢ higher on feeder steers and heifers; and \$1.00 lower on cows.

FAT CATTLE & FEEDERS

8 whiteface steers --- 553 @ 28.60
6 black steers --- 531 @ 28.00
11 whiteface steers --- 725 @ 27.20
2 whiteface steers --- 888 @ 26.70
9 mixed steers --- 757 @ 26.40
15 mixed steers --- 717 @ 26.05
8 blk & blk whic str --- 689 @ 25.15
5 whiteface steers --- 709 @ 25.10
10 holstein steers --- 522 @ 25.10
27 mixed heifers --- 637 @ 24.60
5 black heifers --- 516 @ 24.20
3 whiteface-heifers --- 558 @ 23.90
3 black heifers --- 680 @ 23.90
13 mixed heifers --- 675 @ 23.75

COWS

1 holstein cow --- 1450 @ 16.00
1 black whiteface cow 1215 @ 15.90
1 whiteface cow --- 1075 @ 15.40
1 black cow --- 905 @ 15.00
1 jersey cow --- 910 @ 13.80
1 whiteface heifer --- 179.00

BULLS

1 whiteface bull --- 1450 @ 24.00
1 black bull --- 1650 @ 21.30
1 whiteface bull --- 1850 @ 21.20
1 whiteface bull --- 1255 @ 20.30

BULL & STEER CALVES

4 black steers --- 271 @ 35.50
1 whiteface steer --- 210 @ 33.75
2 whiteface steers --- 348 @ 30.40
2 black steers --- 188 @ 30.00
7 black steers --- 452 @ 29.20
2 black bull calves --- 400 @ 29.00

1 whiteface bull --- 225 @ 29.00
4 whiteface steers --- 391 @ 29.00
10 black steers --- 492 @ 28.70

HEIFER CALVES

5 black heifers --- 284 @ 29.25
2 roan heifers --- 340 @ 28.25
12 mixed heifers --- 384 @ 26.75
2 black heifers --- 172 @ 26.00
7 black & blk wf hfrs --- 425 @ 25.80
3 black whiteface hfrs --- 477 @ 25.25
6 black heifers --- 402 @ 25.20

HOGS & PIGS

18 white fats --- 218 @ 18.20
45 white fats --- 234 @ 18.15
42 mixed fats --- 211 @ 18.10
6 white sows --- 392 @ 15.75
2 hamp sows --- 585 @ 14.00
2 white gilts --- 390 @ 17.00
1 white boar --- 410 @ 10.30
1 hamp boar --- 650 @ 9.10
13 mixed feeders --- 124 @ 21.00
9 mixed feeders --- 173 @ 17.50
7 mixed feeders --- 163 @ 17.25
29 white pigs --- 15.75
9 white pigs --- 10.00

RALEIGH BREEDING, MANAGER

barn 562-3671; home 562-3547

Auctioneer: Larry Lagasse, Ph. Concordia, Kans. CH 3-1714

Marysville

LIVESTOCK & COMMISSION CO.
MARYSVILLE, KANSAS

Sell At St. Marys

Sell
Or Buy

Cattle &

Hogs.

By
Auction

Tuesdays

Our receipts of 846 cattle was light this week due to holiday week. The market was uneven. Yearling steers and feeders weighing 700 pounds and up were 50¢ to 75¢ higher. Light weight steers were steady to weak and heifer calves were 50¢ to 75¢ lower.

STOCKER & FEEDER STEERS

6 whiface steers	558 @	29.20
1 whiface steer	575 @	28.20
18 whiface steers	643 @	27.35
15 whiface steers	631 @	27.25
2 whiface steers	885 @	27.10
3 whiface steers	606 @	27.10
2 whiface steers	592 @	27.10
3 whiface steers	692 @	27.00
5 mixed steers	732 @	27.00
2 whiface steers	557 @	27.00
4 mixed steers	612 @	27.00
23 whiface steers	700 @	26.60
3 mixed steers	702 @	26.60
2 whiface steers	570 @	26.60
6 black & bwf steers	671 @	26.60
8 mixed steers	726 @	26.45
5 mixed steers	631 @	26.25
2 black whfc steers	620 @	26.20
3 black steers	808 @	26.00
6 mixed steers	843 @	25.95
2 shorthorn steers	745 @	25.80
8 mixed steers	869 @	25.60
2 mixed steers	737 @	25.60
3 mixed steers	711 @	25.60
8 mixed steers	843 @	25.30
13 black steers	763 @	25.10
2 mixed steers	882 @	25.10
2 black steers	790 @	24.70
5 mixed steers	921 @	24.10
3 whiface bulls	695 @	23.30
4 holstein steers	840 @	23.30
16 holstein steers	621 @	23.00
32 holstein steers	983 @	22.10

STEER CALVES

4 whiface calves	286 @	34.25
1 whiface calf	370 @	31.00

3 whiface calves	366 @	30.90
13 whiface calves	395 @	30.80
3 mixed calves	386 @	30.30
1 whiface calf	515 @	30.20
2 black bulls	262 @	30.10
1 whiface calf	550 @	30.00
3 whiface calves	413 @	30.00
2 black bulls	315 @	29.90
8 mixed calves	327 @	29.70
2 black calves	282 @	29.60
6 whiface calves	481 @	29.60
3 whiface calves	445 @	29.30
5 whiface calves	460 @	28.90
6 whiface calves	500 @	28.80
9 black wfc calves	537 @	28.70
7 whiface calves	405 @	28.60
5 mixed calves	496 @	28.40
3 black calves	446 @	28.30
2 black wfc calves	467 @	28.20
4 shorthorn calves	397 @	28.10
6 whiface calves	490 @	27.80
6 whiface calves	500 @	27.50
6 mixed calves	411 @	27.50
4 black calves	495 @	27.00
6 black wfc calves	525 @	27.00

STOCKER & FEEDER HEIFERS

4 mixed heifers	600 @	25.30
3 black heifers	560 @	25.10
4 black heifers	642 @	25.00
7 black wfc heifers	557 @	24.90
3 whiface heifers	696 @	24.80
2 black heifers	625 @	24.70
15 mixed heifers	739 @	24.60
7 mixed heifers	620 @	24.50
2 black heifers	667 @	24.50

FOR INFORMATION OR ESTIMATES:

REZAC BARN

..... St. Marys 437-2999

DELAINE REZAC

..... St. Marys 437-6266

ELMER IMTHURN

..... Maple Hill MI 3-2440

PAUL KRAMER

..... St. Marys 437-2993

Auctioneers: Lawrence Welter, Gene Toby & Dennis Rezac

Rezac

LIVESTOCK COMMISSION COMPANY

St. Marys



Central Kansas Most
Modern Livestock Auction... West Side Of Salina

TWO SALES EVERY WEEK

MONDAY

Hogs & Cattle

Hogs sell at 11:00 a.m. followed by our regular cattle sale as they are unloaded.

THURSDAY

Cattle Only

Selling starts at 11:00 a.m. Cattle will sell in the order they are unloaded on the books.

2352 cattle and 539 hogs sold through this market the past week. fat hog top was \$18.20 and feeder steers and feeder heifers very active and higher with feeder heifers carrying the most advance - other classes of cattle steady.

Three sales this week:

Mon. Dec. 2nd 11 a.m. Cattle & Hogs
Thurs. Dec. 5th 11 a.m. Stocker & feeder cattle
Saturday, Dec. 7th 12:00 noon, special shorthorn sale

CATTLE

8 whiteface steers, McPherson Co.	611 @	28.25
14 mixed heifers, Saline Co.	720 @	25.35
10 black heifers, Lincoln Co.	497 @	24.75
4 char. steers, Harvey Co.	547 @	27.20
4 whiteface steers, Saline Co.	361 @	32.00
2 whiteface heifers, Saline Co.	350 @	27.20
11 black whiteface str, Ellsworth Co	811 @	26.10
18 black whiteface str, Ellsworth Co	934 @	26.00
12 whiteface heifers, McPherson Co.	414 @	26.85
24 whiteface steers, Marion Co.	978 @	25.90
21 holstein steers, Marion Co.	830 @	21.15
14 black whiteface heifers, Dick. Co	729 @	25.40
24 mixed heifers, Dickinson Co.	684 @	25.60
72 mixed heifers, Dickinson Co.	689 @	25.50
43 whiteface cows, New Mexico	@	174.00
27 whiteface cows, New Mexico	@	175.00
14 whiteface steers, Lincoln Co.	823 @	26.75
17 black whiteface str, McPherson	730 @	27.05
20 whiteface steers, McPherson Co.	895 @	26.30
109 whiteface heifers, Dickinson Co.	696 @	25.52
28 whiteface heifers, Dickinson Co.	714 @	25.65
59 whiteface steers, Marion Co.	771 @	27.00
6 black steers, Lincoln Co.	600 @	28.00
9 whiteface steers, Saline Co.	355 @	33.50
57 blk & bwf steers, Marion Co.	731 @	27.30
48 blk & bwf steers, Marion Co.	867 @	26.90
9 black heifers, Dickinson Co.	488 @	26.00
9 black cows, Dickinson Co.	@	185.00
18 whiteface heifers, Marion Co.	503 @	26.00
6 mixed steers, Marion Co.	577 @	27.90

162 whiteface heifers, Dickinson Co	688 @	25.60
66 blk whfc heifers, Dickinson Co.	762 @	25.80
1 black whfc steer, Lincoln Co.	735 @	27.40
1 black cow, Lincoln Co.	885 @	17.50
14 shorthorn steers, McPherson Co.	941 @	25.70
38 black cows/13 cvs, Saline Co.	@	177.50
1 holstein bull, Saline Co.	1555 @	22.60
1 holstein bull, Ottawa Co.	1365 @	22.40
1 whiteface bull, Saline Co.	1735 @	22.10
1 whiteface cow, Saline Co.	940 @	17.50
6 whiteface steers, Saline Co.	390 @	31.10
6 whiteface heifers, Saline Co.	395 @	26.10
14 whfc cows/cvs, Morris Co.	@	230.00
8 whiteface cows, Saline Co.	@	175.00
5 black steers, Morris Co.	411 @	29.80
5 black whiteface hfrs, Morris Co.	277 @	27.50
6 whiteface cows, Saline Co.	@	195.00
9 whiteface heifers, Clay Co.	570 @	24.50
2 whiteface steers, Ottawa Co.	677 @	26.80
4 holstein steers, Lincoln Co.	687 @	21.70
15 whiteface cows, Ellsworth Co.	@	189.00
7 mixed steers, Saline Co.	525 @	28.30
10 blk whiface steers, McPherson Co	477 @	29.30

12 blk whiface hfrs, McPherson Co.	442 @	25.60
7 holstein heifers, Mitchell Co.	752 @	25.80
1 whiteface cow, Ellsworth Co.	940 @	17.50
1 whiteface cow, Ellsworth Co.	1010 @	17.50
1 holstein Cow, Ottawa Co.	1280 @	17.50

HOGS

20 mixed hogs, Ellsworth Co.	219 @	25.60
15 white hogs, Saline Co.	229 @	25.80
8 red hogs, Saline Co.	244 @	25.80
7 white hogs, Saline Co.	225 @	25.80
4 spotted hogs, Sal	239 @	25.80
13 mixed hogs, Ottawa Co.	565 @	25.80
1 belt boar, Dickinson Co.	205 @	25.80
1 white boar, Ottawa Co.	519 @	25.80
9 mixed sows, Saline Co.	566 @	25.80
4 hamp sows, Russell Co.	499 @	25.80
5 spotted sows, Dickinson Co.	151 @	25.80
3 hamp shoats, Clay Co.	@	25.80
34 white pigs, Saline Co.	@	25.80
8 mixed pigs, Ellsworth Co.	@	25.80
10 hamp pigs, Russell Co.	@	25.80
1 white sow/10 pigs, Ottawa Co.	@	25.80

FOR INFORMATION OR ESTIMATES:

LAURENCE CLEMENCE

Abilene Phone CO 3-3091

MERRILL CHRISTIANSEN

Durham Phone 732-3371

BOB MUIR

Salina Phone TA 3-2963

MARKET REPORTS
Radio Station KSAL, Salina
6:45 a.m. Every
Monday, Wednesday & Friday
KFRM
6:55 a.m. Mon. through Fri.

Farmers & Ranchers
LIVESTOCK COMMISSION COMPANY



Bonded

West on old US 40

Barn Phone

913 TA 5-0211 SALINA

AUCTIONEERS

Dean Moore, Lee Remy, Roger

Licensed

Watchi
F. A.
last week.

Farm

Prices rec
farmers at
slightly hig
earlier and
November 1
to the Kans
stock Report
vember 15 t
received by
228 percent
period comp
cent at mid-
cent at mid-
Slight to m
creases from
ed for grain
cattle, calve
and eggs.
The crop
percent of t
mid-Novemb
a month ea

No Rec
For Em
School

EMPORIA
School Distr
cation will n
of votes in a
which a \$4.6
bond issue
votes.
Unofficial
vote showed
a 13-vote m
quent discov
ing the offic
the results.
It was the
bonds for a
were rejecte
In a polic
board said:
the school b
citizens hav
bers of the
concerning f
the overcrow
still exist.
The board
on these pla
the defeat an
work on the
plan of actio
The resolu
has no plans
cause its att
fraud must
"Although
reports of m
the conduct
tion, there is
tion of frau