

bwf hfrs 393 @ 21  
 hfrs 498 @ 21  
 hfrs 484 @ 21  
 hfrs 442 @ 21  
 hfrs 484 @ 21  
 hfrs 463 @ 21  
 hfrs 404 @ 21  
 hfrs 465 @ 21  
 hfrs 482 @ 21  
 hfrs 459 @ 21  
 hfrs 508 @ 21  
 hfrs 386 @ 21  
 hfrs 479 @ 21  
 wf hfrs 370 @ 21  
 hfrs 499 @ 21  
 hfrs 401 @ 21  
 rn hfrs 320 @ 21  
 hfrs 508 @ 21  
 hfrs 549 @ 21

COWS  
 ow 995 @ 21  
 ow 1120 @ 19  
 ow 1020 @ 19  
 ow 1030 @ 19  
 ow 1015 @ 19  
 ow 1390 @ 19  
 ws 1125 @ 19  
 ws 1206 @ 19  
 w 1050 @ 19  
 w 1205 @ 19  
 n cow 1125 @ 18  
 n cows 1058 @ 18  
 ws 930 @ 16  
 ws 956 @ 15  
 ws & clvs @ 25  
 ws @ 20

MISSION  
 ANY  
 St. Mary  
 Kar

Salina  
 CK  
 AY  
 ttle Only

at 11:00 a.m. Cattle  
 order they are consigned

1460 @ 23.00  
 1510 @ 23.00  
 222 @ 26.50  
 230 @ 26.50  
 221 @ 26.75  
 225 @ 26.75  
 217 @ 26.75  
 213 @ 26.75  
 228 @ 26.75  
 436 @ 22.50  
 440 @ 22.50  
 350 @ 23.00  
 420 @ 17.50  
 154 @ 30.25  
 105 @ 32.75  
 140 @ 28.00  
 @ 34.25  
 @ 29.00  
 @ 29.00  
 @ 25.00  
 @ 24.00  
 @ 24.00

Rancher  
 MISSION CO.  
 n old US 40  
 Barn Phone  
 5-0211 SALINA  
 AUCTIONEERS  
 ore, Lee Remy, Roger Johnson  
 Licensed

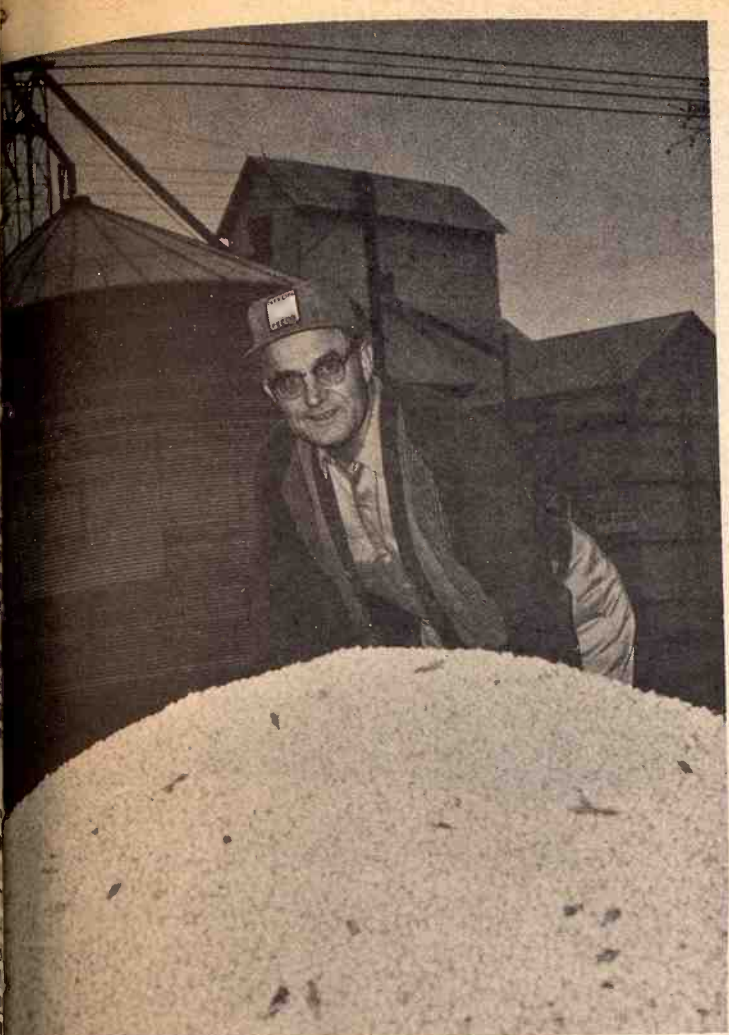

Carl McGavran, manager of Ada Grain Co., looks over a truck load of soybeans he bought. Soybeans are not a popular crop in the Ada community, but 2500 bushels were raised here and brought to the elevator. A forty bushel yield on one 20 acre field helped add to McGavran's storage problem. He was also in the midst of the best milo yield in years. He estimated the milo harvest as 90% complete around Ada.

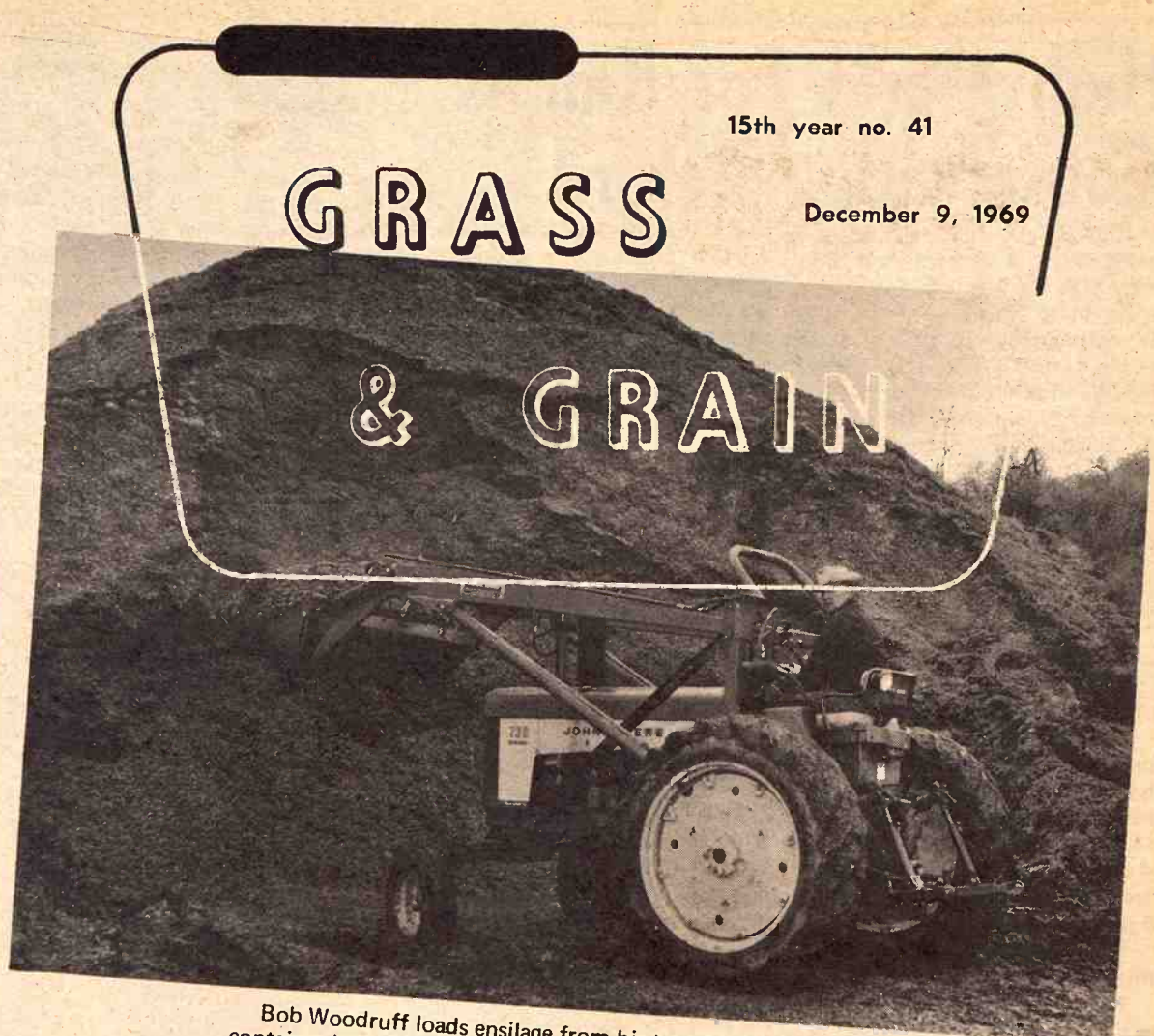

15th year no. 41

December 9, 1969

Bob Woodruff loads ensilage from his trench silo near Ada. He estimated his silo contains about 1500 tons of sorghum ensilage. He also feeds hay and some grain to his 600 head of feeder steers. Woodruff handles cattle the year around, sending some of them of the Flint Hills in the summer.



Bales of alfalfa hay in the field show there's still plenty of work to do on the Rolph farm south of Delphos.

## Before Winter Sets In . . .



Two "outlaw" steers belonging to Evan Pogue of Minneapolis are being driven into loading pen by Merrill Pogue (left) and Harold McCullick, both of Minneapolis. The rest of the herd was rounded up earlier.

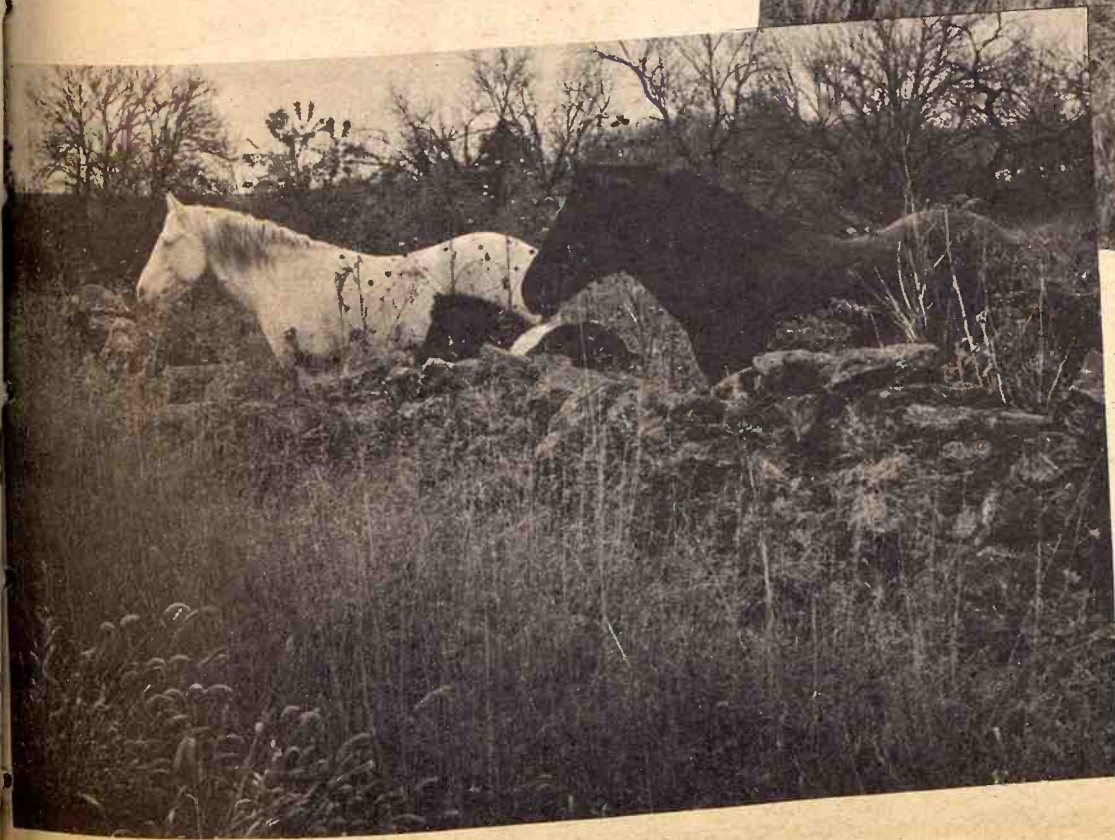

These horses look over an old stone wall still in use south of Delphos.



# High Marks For Kansas Conservation Record

Kansas got high marks last week from a federal Soil Conservation Service official.

The state "has one of the leading conservation programs in the nation," said William B. Davey, deputy administrator for field services, Washington. He spoke at Wichita at the annual Kansas Association of Soil Districts convention.

Davey said, "Kansas leads the nation in miles of terraces and diversions and in acres of grass waterways established. One-

fourth of the national total of stubble mulching of cropland is practiced here. Kansas also leads in the nation in the proportion of federal cost-sharing assistance devoted to permanent conservation measures. The progress in small watershed development here in Kansas has been inspiring."

The state, Davey said, also has an "outstanding record of assistance to farmers and ranchers" under the Great Plains Conservation Program with the threat of another Dust Bowl era nearly eliminated. Wind erosion damage in Kansas during the last winter was the lowest on record, he said.

Among factors listed by Davey as producing these results were "viable" soil conservation districts, conservation-minded citizens, effective local-state-federal working relationships and local and state funding. He also praised the state's congressional delegation for "playing an important part in resolving the watershed impasse and co-sponsoring the Great Plains Program extension."

Another speaker was Richard C. Longmire, south central vice

president of National Association of Soil and Water Conservation Districts.

"Rural people are the chief custodians and owners of land and related resources — but they are not the chief users of the finished products," he said. "Both rural and urban people must necessarily be involved in resource management because both have vital interests to protect."

"Ten years from now, it is estimated that our population will be 245 million. We will have to make a piece of land serve more than one purpose at the same time. This multipurpose use concept accentuates the need for both the technology and the political and social arrangements that will insure the wise selection and efficient management of these resources."

Agreeing was Paul Hilpman, chief of environment geology, State Geological Survey, University of Kansas. He said, "We must now plan environmental conservation throughout all land-

use regions, across regional lines.

"Erosion is serious in urban areas. Septic tank drainage is another urgent conservation problem. The quality of the environment is everyone's business. Seventy percent of the population is urban. These people on 2 percent of the land will have the say on all the land. These people need to understand conservation."

## A Mighty Hen Effort

**MILTONVALE** — The Kenneth Fuller family, Miltonvale, has nicknamed a White Cornish pullet on their farm "Super Chicken."

Mrs. Fuller was preparing breakfast recently and found a 3-yolk egg.

"I haven't ever seen anything like it," she exclaimed.

It is the second triple-yolk egg from the Fuller flock in recent years. The Fullers live 8 miles southwest of Miltonvale.

## MATTRESS & BOX SPRINGS

Specials Every Day  
New Low Prices  
Buy Direct

Also Complete Rebuilding Service

**Manhattan Mattress Co.**

414 S. 4th PR 8-8392

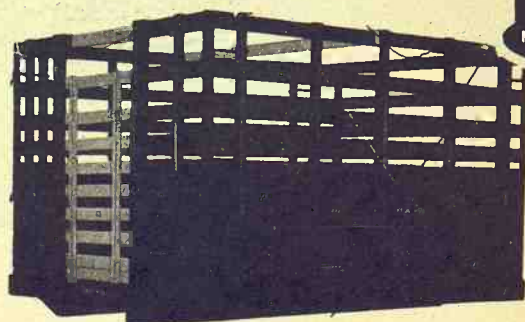

HAUL-MOR, INC.

COMPARE  
CONSTRUCTION  
ADAPTABILITY  
PRICE

## Grain Body with Combination Lift-Off Rack.

7'x80" wide  
8'x80" wide  
9'x93" wide  
10'x93" wide  
12'x93" wide

13'6"x93" wide  
15'6"x93" wide  
16'6"x93" wide  
18'x93" wide

- Regular grain body
- Hardwood lift-off racks added to grain body give 66" height
- Perfect fit
- Furnished with gates
- One for grain, one for stock rack

Special sizes easily manufactured to your requirements

When Ordering Specify Make, Model, Size of Bed  
**HAUL-MOR, INC.** valley falls, kansas • phone 945-3211

## TOTAL ONE YEAR WARRANTY

PARTS AND SERVICE

Only At K-Hill Mart

# Quasar™

## the stay-at-home Color TV

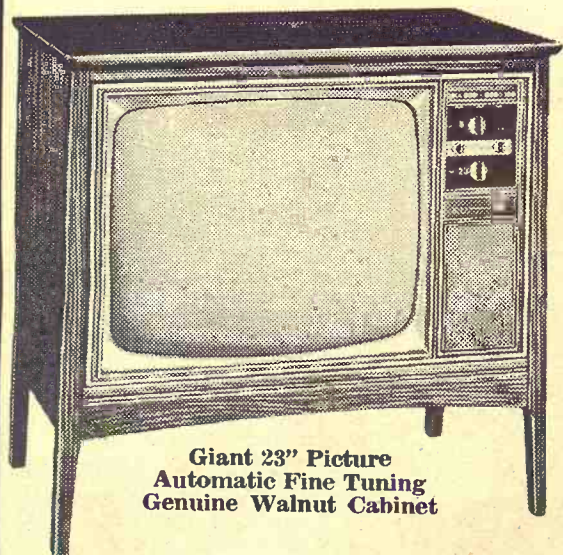
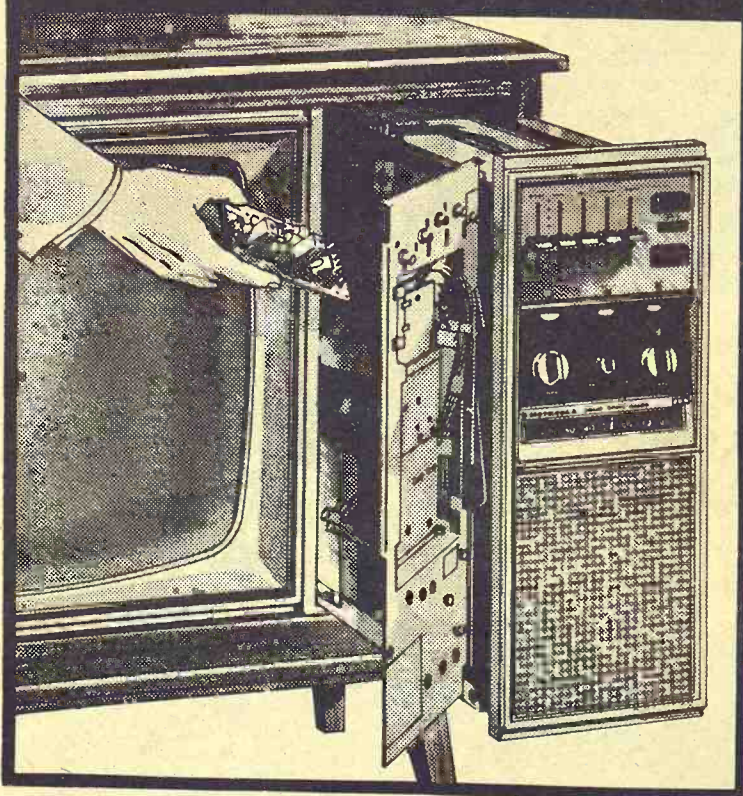

Giant 23" Picture Automatic Fine Tuning Genuine Walnut Cabinet

**\$499<sup>95</sup><sub>W/T</sub>**



Giant 23" Picture Walnut Wood Cabinet

**\$377<sup>00</sup>**

LOW AS

**\$499<sup>95</sup><sub>W/T</sub>**

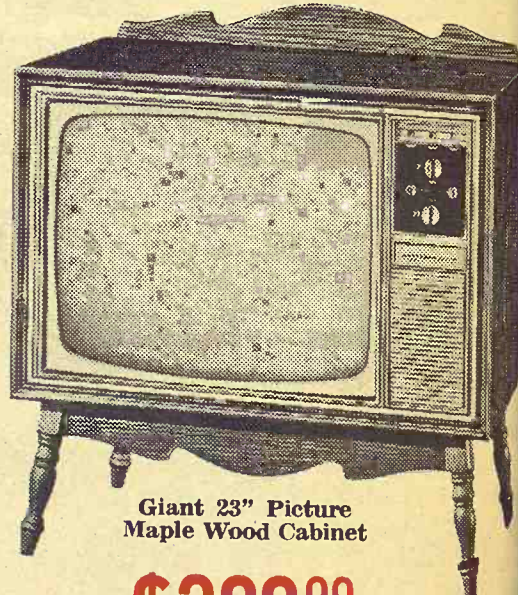

Giant 23" Picture Maple Wood Cabinet

**\$388<sup>00</sup><sub>W/T</sub>**



Contemporary style cabinet in walnut veneers and selected hardwood solids.

- Has FM/AM/FM stereo radio, and automatic 4-speed changer.
- Has two precision matched and balanced speaker systems. Each system contains an 8-in. and a 3½-in. speaker.

Now Only **\$198<sup>50</sup>**

# K

# HILL

Furniture & Appliance

# MART

MANHATTAN

East Over the Viaduct on Hiways 177 and 18 Pr 6-9707

OPEN NITES

Till 8 p.m.



MATTRESS & BOX SPRINGS  
Specials Every Day  
New Low Prices  
Buy Direct  
Also Complete Refinishing Service  
Manhattan  
Mattress Co.  
414 S. 4th

WHERE YOU ALWAYS BUY THE BEST FOR LESS

# GIBSON'S

DISCOUNT CENTER

353 Grant Avenue Junction City, Kansas

# CHRISTMAS GIFT BONANZA

Open 9 a.m. to 9 p.m. Daily. New Sunday Hours 9 a.m. to 6 p.m.

ALL PRICES GOOD TILL DECEMBER 14th



WESTINGHOUSE  
CORDLESS  
**Toothbrush**  
Easy to handle.  
Four replacement brushes.  
Long Life.  
Multiple Action.  
Gibson's  
Discount  
Price ..... **10<sup>97</sup>**

## Ranger Mini 8 Tape Player

8-TRACK  
Includes 2 easy mount speakers  
or 4 Custom Door Speakers  
12 Volt Negative Ground  
6 Watts per Channel Output.  
Gibson's  
Discount  
Price .....

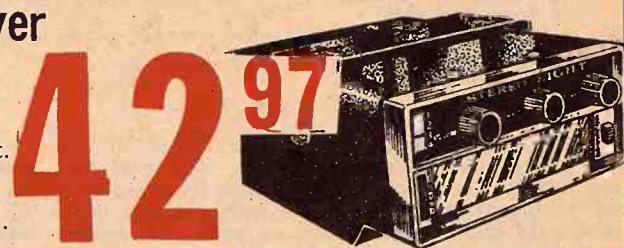

ation Lift-Off Rack  
• Regular grain  
• Hardwood lift-off  
Racks added to  
body give 66"  
• Perfect fit  
• Furnished w/  
gates  
One for grain, one  
stock rack



Ideal  
4937-9  
**Mini Motorific Race Set**  
Mark I Super Fast Action  
Track Set. Racing Body, Spill  
Second Stop Watch.  
Gibson's  
Discount  
Price ..... **3<sup>37</sup>**

## SPACE SAVINGS

APOLLO / SATURN  
Moon Rocket  
nearly 4-ft. high  
1/96 Scale



Gibson's  
Special  
Price ..... **5<sup>97</sup>**

## Kenner's Gulliver Set GIVE-A-SHOW<sup>®</sup> PROJECTOR

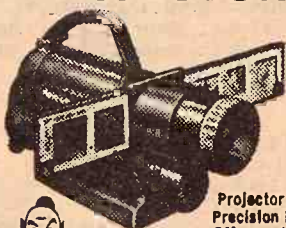

Projector has  
Precision lens  
Off-on switch,  
carrying handle.  
**16 Great Shows!**  
**112 Color Slides!**  
See TV favorites—in  
bright living colors and  
bigger than life! Thrill  
with *Gulliver*, *Shazzan*,  
*Jonny Quest*! 13 other  
shows, too—all great  
fun! Show anywhere,  
anytime. Just snap on  
switch and pull slides  
through.  
As advertised on TV!

## 'N' Scale Electric Train

Complete with power pack. 4  
car freight set with GP40 die-  
sel.  
Gibson's  
Discount  
Price ..... **2<sup>77</sup>**



## KODAK INSTAMATIC M24 Movie Outfit

Budget Priced Super 8  
Model with Electric  
Eye Exposure Control  
and fast lens. Fully au-  
tomatic — Requires no  
setting for making  
quality movies. Drop-  
in loading — no thread-  
ing, battery drive —  
no winding — fold a-  
way pistol grip, palm-  
sized, slim and light-  
weight, attractively  
styled, to take along  
anywhere.

Compare  
At 49.50  
Gibson's  
Discount  
Price .... **35<sup>97</sup>**



## Goldberger Lovely Leslie

Mod Toddler  
18" Doll with Molded  
Body. Assorted Hair  
Styles. 3 Styles of  
Clothing.

Gibson's  
Discount Price  
**2<sup>97</sup>**

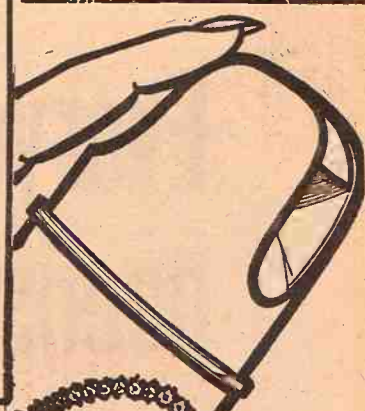

**NEW TOUCH TOP**  
On Self-Styling **ADORN**  
Just a touch—and Touch Top directs self-  
styling Adorn exactly where you want it.  
For big, bold hold—try Adorn with new  
Touch Top. Slimmer. Easier to hold.  
REGULAR OR EXTRA HOLD  
COMPARE AT 2.25

Gibson's  
Discount  
Price ..... **99<sup>c</sup>**

## Christmas Tree



**7-Ft.  
Scotch  
Pine**  
96  
Branches

With  
Sturdy  
Metal  
Stand

**8<sup>27</sup>**

No. SP 7096  
Gibson's  
Special  
Price .....



## Men's Casual Slacks

65% Polyester  
35% Cotton  
Many Colors—  
All With Cuffed  
Bottoms.

Waist Sizes 28-42.

Compare at 5.98

Gibson's  
Discount Price

**3<sup>33</sup>**

Gibson's  
Discount  
Price .....



Famous Maker

## Men's Western Boots

Leather Uppers with Tough,  
Long Wearing Neolite Soles  
and Rubber Walking Heels.

Sizes 7 - 12, D Width

Compare at 18.95.

Gibson's  
Discount  
Price ..... **12<sup>77</sup>**

## Ladies' Fancy Nylon Sleepwear



## Gowns, Mini-Shifts and Baby Dolls

100% Nylon with Lace Trims.  
Many colors and styles.  
Sizes S-M-L

Compare  
at 6.98  
Gibson's  
Discount  
Price ..... **3<sup>77</sup>**

OPEN  
NITES  
8 p.m.



## OUR DAILY BREAD

— by G&G Area Cooks

### Mrs. Sylvester Heinen Of Corning Wins Weekly Prize

This week's winner is Mrs. Sylvester Heinen, Corning. Her recipe appears below:

#### FROST SPICE COOKIES

- 1/2 cup shortening
- 1 1/2 cups brown sugar
- 1 teaspoon cinnamon
- 1/2 teaspoon cloves
- 1/2 teaspoon nutmeg
- 1/4 teaspoon salt
- 1 teaspoon vanilla
- 1/2 cup nuts
- 1/2 cup buttermilk
- 2 eggs
- 4 cups flour
- 1 teaspoon soda

Cream shortening and sugar. Add rest of ingredients mixing lightly. Drop portions of dough from tip of spoon onto greased baking sheet. Space three inches apart. Bake 12 minutes in moderate oven. Sour cream or milk can replace buttermilk.

#### FROSTING

- 3 teaspoons butter
- 3 teaspoons hot coffee (leftover)
- 1 teaspoon vanilla
- 1/4 teaspoon salt
- 1/2 cup chopped raisins
- 1 1/2 cups confectioner's sugar

Cream butter, add rest of ingredients. Mix well and frost cookies.

Mrs. Verle D. Rees, R 3, Abilene: "My husband and I enjoyed a salad in a restaurant this summer. Since they don't pass out their secret recipes, we made this up to compare with their salad. It makes a pretty holiday salad."

#### HOLIDAY SALAD

- 1 package lemon pie filling
  - 2 packages whipped topping mix
  - 1/2 package flavored miniature marshmallows
  - 1 No. 2 1/2 can fruit cocktail, drained
  - 1 No. 2 1/2 can pineapple tidbits, drained
  - Nuts (optional)
- Cook pie filling per instructions on box, using drained fruit juice as part of water. Cool. Whip cream and combine all ingredients. Chill several hours or overnight.

Mrs. Lamoine Baldock, R 2, Delphos, sent the following recipe:

#### PEACH PECAN PIE (10-inch)

- 3 egg whites, stiffly beaten
  - 12 soda crackers (fine crumbs)
  - 1 teaspoon vanilla
  - 1/4 cup powdered sugar
  - 1 No. 2 1/2 can sliced peaches
  - 1 cup sugar
  - 1/4 teaspoon baking powder
  - 1/2 cup pecans, chopped
  - 1/2 cup cream, whipped
  - 1 tablespoon each red & green finely chopped maraschino cherries (optional)
- Gradually add sugar to stiffly beaten egg whites, beating all the time. Fold in cracker crumbs, baking powder, pecans and vanilla. Put mixture in large buttered pie dish (10-inch). Bake at 325 degrees for 30 minutes. Cool. Top with drained peaches mixed with whipped cream and

## 9th Annual Grass & Grain Bonus Recipe Contest

All recipes submitted for "Our Daily Bread" between November 8 and December 8 will automatically be entered in the special "grand prize" contest. The winner will be announced in the December 23 issue.

The grand prize winner will be selected on the basis of originality and quality. Weekly winners will remain eligible for the special event.

The winner may choose one of the following:

- Osterizer 8-Speed Blender
- Dominion Oven Broiler
- Hamilton Beach Electric Knife
- Sunbeam Electric Grill

Good luck!

#### CONTEST RULES

1. All recipes submitted for "Our Daily Bread" between November 8 and December 8 will be eligible. Date of entry will be postmarked date.
2. Winning recipe will be selected on basis of originality, quality.
3. Grand prize winner may select one of several prizes.
4. Weekly prize winners will not be disqualified.

#### TO ENTER —

Pick the holiday recipe you want to submit.

Check to make sure all ingredients are included, measurements accurate and writing is legible.

Be sure your name and address are on the entry — not just on the envelope.

Please send only one recipe at a time.

Mail entry to Woman's Page, Editor, Grass & Grain, Box 1009, Manhattan, Kansas, 66502.

powdered sugar. Chill and serve. If you desire you can either mix the cherries into the filling or they can be sprinkled on the top of the pie before serving.

Mrs. Lloyd Dawson, Sr., R 2, Fairmont, Nebr.: "You have a very good paper. Keep up the good work."

#### EXTRA SPECIAL CINNAMON ROLLS

- 2 packages dry yeast
  - 1/2 cup warm water
  - 1 tablespoon sugar
  - Pinch of ginger
- Dissolve yeast and let set 15 minutes then add following:
- 2 cups warm water or milk
  - 1/2 cup sugar
  - 2 teaspoons salt
  - 3 cups flour
  - 3 eggs, beaten
- Beat or mix well ("I use my electric mixer"). Let stand until light and bubbly in a warm place then add:
- 1/2 cup melted oleo
  - 1/2 cup raisins, if desired
  - 5 cups (more or less) flour
- Mix well and set in a warm place covered with a towel to raise about two hours until dou-

ble in bulk then roll out and spread with 1/2 pound oleo and 1/2 pound brown sugar mixed and 4 tablespoons white sugar. Sprinkle well with cinnamon and 1/2 cup chopped walnut meats. Roll up and slice in 1-inch slices. Let raise until light. Before baking put on top this topping:

- 1 cup cream, whipped
- 1/2 teaspoon vanilla
- 1/2 teaspoon cinnamon
- 1/2 cup brown sugar
- 1/2 cup chopped walnuts

Then bake at 350 degrees for 25-30 minutes. These may be frosted, if desired.

The next recipe is from Mrs. Kay Vanek, Holyrood:

#### RUM CAKE

- 1 package (2 layer) yellow cake mix
  - 1 package (3 1/4 ounce) instant vanilla pudding mix
  - 1/2 cup vegetable oil
  - 3/4 cup water
  - 4 eggs
  - 1/2 cup light rum
  - 1/2 cup sugar
  - 2 tablespoons water
  - 2 tablespoons light rum
  - 1 tablespoon grated orange rind
- Heat oven to 350 degrees. Grease and flour a 10-inch tube pan. Combine cake mix, instant pudding; mix oil, 3/4 cup water, eggs and 1/2 cup rum in large bowl of electric mixer. Blend ingredients together at low speed. Beat at medium speed four minutes. Turn into prepared

## scoreboard

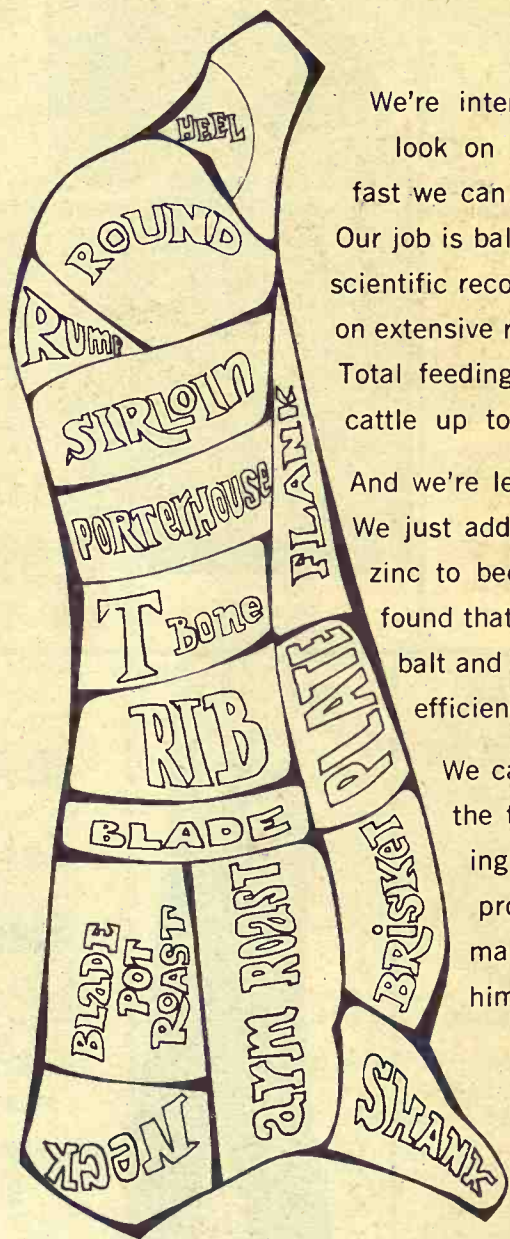

We're interested in how they look on the hook. And how fast we can help get 'em there. Our job is balanced nutrients and scientific recommendations based on extensive research and testing. Total feeding programs to bring cattle up to bred-in-ability.

And we're learning all the time. We just added more cobalt and zinc to beef concentrates. We found that by adding more cobalt and zinc, gains and feed efficiency improve.

We can't discuss here all the things we've got going in our beef feeding program. But our feed man can. Will you call him?



**Beef Feeding Program**



Farm Co-op Assn.  
Carlton  
Telephone 31



Farmers Co-op Elevator Assn.  
Greenleaf-Linn  
Washington



Farmers Union Co-op  
Clay Center-Bala  
Miltonvale-Leonardville

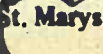

Farmers Union Co-op  
Business Assn.



Farmers Cooperative Assn.  
Manhattan-Alta Vista  
Westmoreland-Ortaga

## Everyone needs a nest egg

Nothing can compare to the comfortable feeling a cash reserve brings!

**SAVE REGULARLY AT UNION STATE**

**5%**

PAID ON  
CERTIFICATES OF DEPOSIT  
In amounts of \$1000 or more  
Monthly Interest Paid  
on certificates of \$5000 or more  
if you desire.



**A FULL SERVICE BANK**

**UNION STATE BANK**



**CLAY CENTER, KANSAS**

Member Federal Deposit Insurance Corporation.



**TEST RULES**  
 Recipes submitted for "Daily Bread" must be original and not previously published. Recipes will be eligible for consideration from January 8 and December 15, 1969. The winning recipe will be based on originality, quality, and prize winner may be selected from one of several prize categories. Entries will be disqualified if they are not submitted by the deadline.

**ENTER —**  
 The holiday recipe contest is open to all who wish to submit. Entries must be made sure all ingredients are included, measurements accurate and legible. Entries must be submitted by the deadline.

Ensure your name and address are on the entry envelope. Entries must be submitted by the deadline. Entries must be submitted by the deadline.

1 entry to Woman's Page Editor, Grass & Grain, Box 1009, Manhattan, Kansas. Entries must be submitted by the deadline.

package (2 layer) cake mix package (3 1/2 ounce) vanilla pudding mix cup vegetable oil cup water eggs cup light rum cup sugar tablespoons water tablespoons light rum tablespoons grated orange rind oven to 350 degrees and flour a 10-inch. Combine cake mix, egg, oil, 1/2 cup rum and 1/2 cup rum in of electric mixer. Beat ingredients together at medium speed 2 minutes. Turn into

**NO-BAKE CONFETTI BROWNIES**  
 1 cup chopped walnuts  
 2 cups colored miniature marshmallows  
 3 cups graham cracker crumbs  
 1 cup powdered sugar  
 2 packages (6-ounce each) chocolate chips  
 1 cup evaporated milk

**The Latest 'Daily Bread' Prize STORAGE CONTAINER**

**STORE 'N SEE Pyrex Ware**  
 by Corning, 1 1/2 quart size. "Turn-tight" cover with flexible gasket keeps moisture in moist foods, keeps moisture out of dry foods. The clear Pyrex glass containers are oven-safe and dishwasher safe. Carries Corning promise to replace the glass part of any Pyrex Ware item that breaks from heat within two years from date of purchase when used according to directions.

The winner each week is drawn by lot from the recipes printed.

Win one by sending us your favorite recipe — this can be main dish, leftover, salad, side dish, dessert or what have you.

1. Check your recipe carefully to be sure all ingredients are accurate and accounted for.  
 2. Be sure your name and address are on the entry.  
 3. Only one recipe at a time, please.  
 4. Send it to Woman's Page Editor, Grass & Grain, Box 1009, Manhattan, Ks., 66502

**NURS-ETTE**



**THE ROUND-THE-CLOCK AUTOMATIC NURSE-COW**

Raise Veal, Feeder Calves Herd Replacements

Complete Line Of Medicated Milk Replacers

**CARROLL'S Specialized Feeds**

Phone 913-229-6454 ALTA VISTA, KANS.

or see: **Van Meter DAIRY SUPPLY GYPSUM, KANS.**

Manhattan Farmers Cooperative Association  
 Manhattan-Alta Vista-Westmoreland

1/2 teaspoon peppermint extract  
 In large bowl mix nuts, marshmallows, crumbs and sugar. Melt chocolate chips in milk over low heat stirring until thick and smooth. Remove from heat. Add extract. Reserve 1/2 cup chocolate for frosting. Add remainder to crumbs. Stir. Put into pan. Press down. Spread with chocolate. Chill.

**Mrs. Bob Burke, R 1, Herington:** "With the holidays coming up, here is one of my favorite recipes I would like to share."

**CHRISTMAS FUDGE**  
 3 cups sugar  
 1 teaspoon salt  
 1 1/2 cups canned milk or light cream  
 2 teaspoons vanilla  
 1 16-ounce jar mixed candied fruit  
 1 1/2 cups quartered Brazil nuts  
 1 1/2 cups English walnuts, broken  
 1 1/2 cups pecans, broken  
 Combine fruit and nuts and set aside. Over low heat cook sugar, cream and salt until it forms a soft ball in cold water. Remove from heat; add vanilla and beat until creamy and begins to hold shape. Thoroughly mix in fruit and nuts; quickly pour into lightly buttered 9x13x2-inch pan. Chill until firm. Cut into de-

sired squares. Makes about four pounds.

**Mrs. Orville W. Lang, Chapman:** "We enjoy the Grass & Grain very much. Here is a recipe good for the coming holidays."

**ORANGE GLAZED DATE DROPS**  
 1 cup sifted flour  
 1 1/2 teaspoons baking powder  
 1/2 teaspoon salt  
 1/2 cup shortening, soft  
 1 cup firmly packed brown sugar  
 1 egg  
 1/2 teaspoon vanilla  
 1 cup oats, uncooked  
 1 cup chopped dates

**ORANGE GLAZE**  
 2 tablespoons orange juice  
 1 teaspoon grated orange rind  
 1/4 cup sifted confectioners' sugar  
 Sift together flour, baking powder and salt into bowl. Add shortening, sugar, egg and vanilla. Beat until smooth, about two minutes. Stir in oats and dates. Drop by teaspoonsful onto greased cookie sheet. Bake in preheated moderate oven (375 degrees) 10-12 minutes. Remove from cookie sheet immediately (cookies will be very soft). Cool. For orange glaze, beat together orange juice, rind and sugar. Drizzle glaze over cookies. Makes 2 1/2 dozen.

**Mrs. Marcia Finnigan, Vilets:** "Both my husband and I enjoy Grass & Grain a lot. I especially like the recipes: Keep up the good work."

**POWDERED MILK PUMPKIN PIE**  
 1/4 cup strained honey  
 1/4 cup non-fat dry milk solids  
 1/2 teaspoon salt  
 1/2 teaspoon cinnamon  
 1/2 teaspoon mace  
 1/2 teaspoon ginger  
 1/2 teaspoon cloves  
 1 1/2 cups cooked pumpkin  
 2 eggs, well beaten  
 1 1/2 cups water  
 2 tablespoons melted butter

Mix dry ingredients well to prevent streaking. Add other ingredients, mixing thoroughly. Turn into unbaked pastry shell (9-inch). Bake in 425 degree oven for 15 minutes. Reduce heat to 350 degrees and bake for 40 minutes longer.

**TOPPING FOR PUMPKIN PIE**  
 Blend together:  
 1/2 cup chopped pecans  
 1/2 cup brown sugar, packed  
 1/4 cup butter or margarine  
 Spread on hot pie as it comes from the oven. "It's delicious."

**Mrs. Milton D. Berg, Blaine,** submitted the following recipe:  
**PEANUT BUTTER SWIRL FUDGE**

**BEAUTIFUL!**  
 Are you looking for beautiful lighting fixtures?

Visit our showroom where you will find one of the largest stocks of lighting fixtures in Central Kansas. Also a complete stock of door chimes. For you late shoppers we are open until 8:30 Thursdays and 5:30 Saturday.

**ENDACOTT ELECTRIC CO.**  
 309 Moro • Phone PR 6-4482 • Manhattan, Kansas  
 Your Bank Americard welcome here

*For Everyone on Your Christmas List*

**Woodward's**  
 Downtown Manhattan

5E. Graceful Long quilt robe in Caprolan® nylon. Charmingly accented with delicate lace and satin trim on shirt collar and push-up cuffs. 2 inseam pockets. Kodol® polyester fiber-fill. By Lisanne. Pink, Blue, Maize. Sizes 10 to 18. \$22.00.

5F. Delightful 2-piece Mini Ensemble. Lined lace sleeveless coat. 15 denier, two-ply overlay sheer gown. Favorite Coachman style coat. By Blanche. Nude, White, Black, Pink, Lilac, Red, Blue. Sizes P, S, M. \$25.00.

5G. Mini Peignoir Set. Lovely nylon tricot peignoir is fashioned with ombre puff pleating and gros grain ribbon trim. Matching mini shift gown for sweet dreams. By Chase Lingerie. White, Pink, Blue, Black/Nude. Sizes P, S, M. \$25.00.

15A. Medallion Valet. What every man needs to organize his pocket and wallet contents. Eye glass cup has padded cushion bottom to prevent scratches. Satin finish brass with oak grain base and tray. By Royal London. \$10.00.

15B. The Regency Jewel Box. Styled in a true classic geometric design. Satin smooth quality walnut, antique metal accent. Full velvet lining. By Royal London. \$8.00.

**Chocolate House Fine Candy**  
 2.00 to 4.00 Box  
 Aplets and Cotlets 1.35 to 4.00 Box

**Jewel Boxes by Mile 15.00**



2 cups sugar  
 1/2 cup milk  
 1/2 of a 7-ounce jar of marsh-  
 mallow cream  
 1 cup smooth or crunchy  
 peanut butter  
 1 teaspoon vanilla  
 1/2 cup semi-sweet chocolate  
 chips, melted

Combine sugar and milk. Bring to a boil and cook at a boil to soft ball stage (234 degrees). Remove from heat and stir in marshmallow cream, peanut butter and vanilla. When smooth, spread into a 9-inch square pan. Spoon the melted chocolate over fudge and swirl into fudge. Cut into squares while warm. Cool and separate into pieces.

#### Other contestants are:

Mrs. Victor Tangeman, Corning  
 Mrs. John Adams, Frankfort  
 Mrs. H. Allen Miller, Sylvia  
 Mrs. Art Schlehuber, Marion  
 Mrs. Harry Pinkenburg, Bavaria  
 Mrs. W. R. Zimmerman, Alta Vista  
 Mrs. Walter Schlegel, Blue Rapids  
 Mrs. Ronald Peter, Randolph  
 Mrs. John Zeller, Manhattan  
 Mrs. Lee Johnston, Tecumseh  
 Mrs. Lavern Dittmer, Linn  
 Mrs. Elmer Strahm, Sabetha  
 Mrs. Ted Krehbiel, McPherson  
 Miss Lena Rago, Junction City  
 Mrs. Carl Weixelman, Louisville  
 Mrs. Leo Ebel, Wamego  
 Mrs. Warren Dauer, Salina  
 Mrs. Edward Pacht, Belleville  
 Mrs. William Bitterlin, Milford  
 Mrs. John Reznicek, Lost Springs  
 Mrs. Eugene Reese, Gypsum  
 Mrs. Cornelius Boese, Moundridge

Mrs. Blanche Splichal, Munden  
 Mrs. Jack Higbee, Formoso  
 Mrs. Albert Weber Jr., Onaga  
 Mrs. Evan Crumbaker, Belvue  
 Mrs. W. E. Wombles, Alta Vista  
 Mrs. Oscar Richter, Maple Hill  
 Mrs. Eldon Thorman, Clay Center  
 Mrs. Asa Hudson, Falun

6

Grass & Grain

December 9, 1969

## Decorations Can Reflect Color, Gaiety Of Mexican Christmas

Let the decorations on your holiday tree reflect all the color and gaiety of a Mexican Christmas.

Do it with Mexican-inspired tree ornaments in the charming folk art tradition . . . ornaments you can make yourself from brightly colored cotton fabrics cut in simple animal shapes. For added color, trim them with lively zig-zags of cotton rick-rack and fringe.

No sewing is required for these easy-to-make tree trims.

To give body to the ornaments, use heavyweight non-woven interfacing between front and back of the fabric designs. Cut two 6x7-inch rectangles of cotton fabric and one of interfacing to form a base for the designs.

Join fabric and interfacing together with a new iron-on product — a web of fibers on trans-

fer paper that fuse materials together with the aid of a steam iron.

Then trace an animal shape on the fabric base and cut out. Simple outlines of birds, owls, lambs, fish or Mexican burros are most effective.

Glue appropriate rick rack trims to the animal shapes, making identical designs on both sides of each ornament. Use sequins for eyes.

For example, an ornament in the shape of the traditional Mexican stone bird can be cut from bright red cotton. Outline the bird's tail and wings with black baby rick rack. Add rows of white baby rick rack on the wings and tail for contrast. Glue one-point of rick rack on each side of the bird's beak and black sequins for eyes.

Make hang loops for the or-

naments from four strands of cotton thread in the same color as the fabric.

Free patterns of animal shapes can be obtained by sending a stamped self-addressed envelope to Mexican Tree Trims, National Cotton Council, P.O. Box 12285, Memphis, Tenn. 38112.

## U.S. Women Do Nearly Half Of Household Repairs

In America today it's the housewives who are tackling repair jobs in the home. In fact, nearly half of all repairs in households with family incomes between \$7500 and \$15,000 are done by women.

The women seem to enjoy repairing furniture and small, uncomplicated jobs. A full 74 percent of the housewives feel small household repairs are in their domain.

Only plumbing, electrical and carpentry repairs are considered

a husband's job. And often he makes "lack of time" and "lack of knowledge" excuses for not doing it.

Therefore the housewife often has to attempt the repair herself or junk the product.

The president of a firm which produces repair materials said:

"Americans junk about 18 billion dollars worth of appliances, tools, toys, furniture and other equipment annually which could be salvaged. Toys are at the top of the list. A wheel comes off, a gun stock splits and out it goes when a few drops of glue could repair the damage. Lawnmowers, steel and wooden furniture, toasters and lamps are discarded for similar flaws."

## Spoon Won't Slip

The spoon you use for stirring will not slip or fall into the food if you wrap rubber bands around the handle near the top where the spoon rests against the rim of the pot.

# STOP SPINNING YOUR WHEELS

You can't beat the big tractor deals now at your MF Dealer.

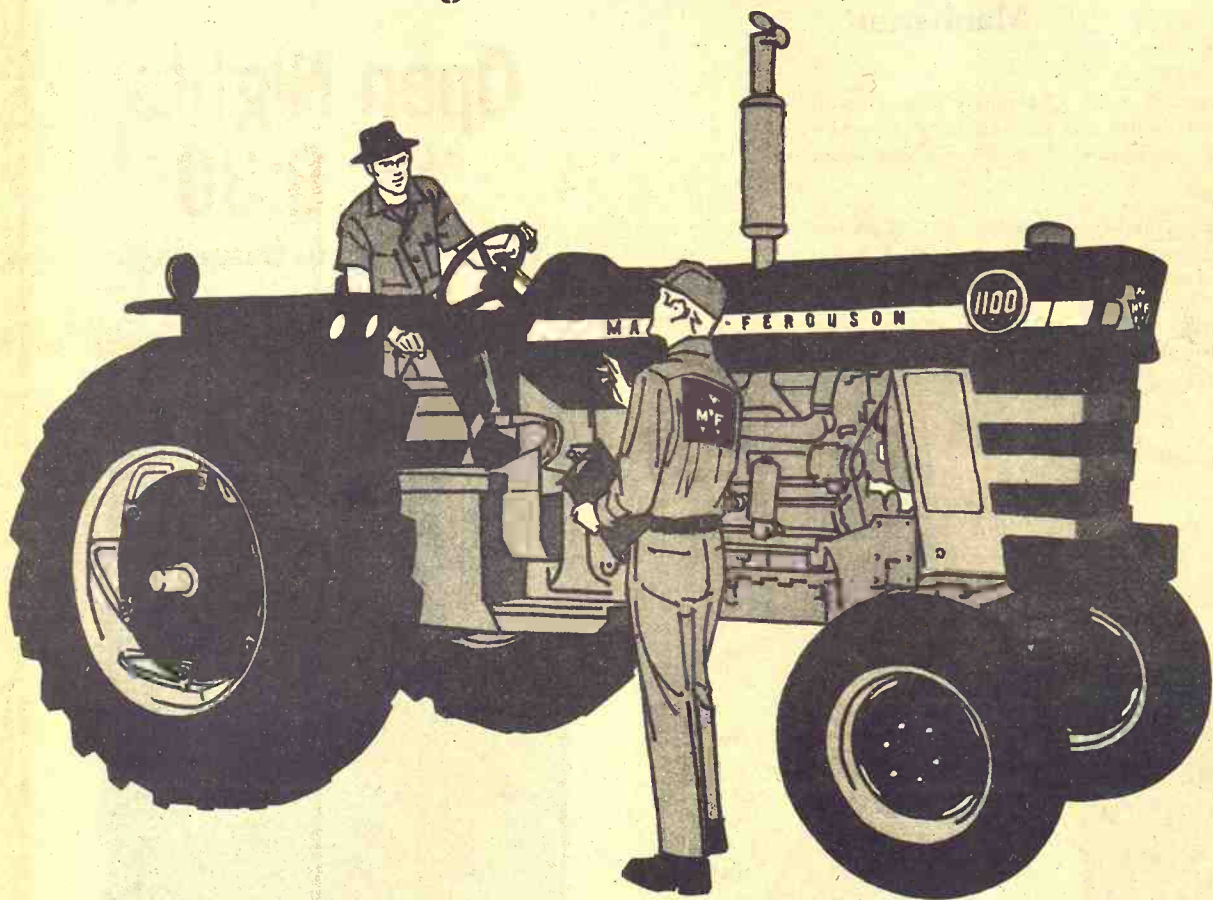

Big power. Big savings. Big trade-in allowances. You've got it all going for you right now on the big 94 hp MF 1100 and the turbocharged 120 hp MF 1130. You've got Perkins Diesel power. Hydrostatic power steering. Hydraulic power brakes. 12-speed Multi-power transmission available. The Advanced Ferguson System. And MF Pressure Control option. But best of all, you can expect the lowest prices ever offered on MF Big Power tractors.

Stop spinning your wheels. Make a date now with your Massey-Ferguson dealer for an MF demo right on your farm. See for yourself how well a big MF tractor will fit your needs. See for yourself how easy they are to operate. See for yourself on your

own farm . . . Make a date for your demonstration now.

You'll pay a lot less for an MF Pressure Control tractor at your MF Dealer right now, and it'll pay for itself a lot faster on your farm.

- Save now on an MF 180—the 63 hp deluxe 5-plow row crop tractor.
- Save now on an MF 175—the all-purpose 63 hp 5-plow tractor.
- Save now on an MF 165—the 52 hp 4-plow workhorse.
- Save now on an MF 135—the most popular 3-plow tractor in the world.

Get the tractor you want at the price you want now at your MF Dealer.

# Massey-Ferguson The Challengers

## FINANCING AVAILABLE

BRAUCHI BROTHERS  
 BROWN MOTOR CO.  
 CIRCLE T IMPL. CO.  
 GILLEY'S IMPL. CO.  
 KUHLMAN MOTOR CO.  
 PFISTER-RHODES IMPL. CO.  
 SALINA FARM SUPPLY  
 WINIFRED IMPL. CO.

Marysville  
 White City  
 Clay Center  
 Minneapolis  
 Linn  
 Jamestown  
 Salina  
 Winifred

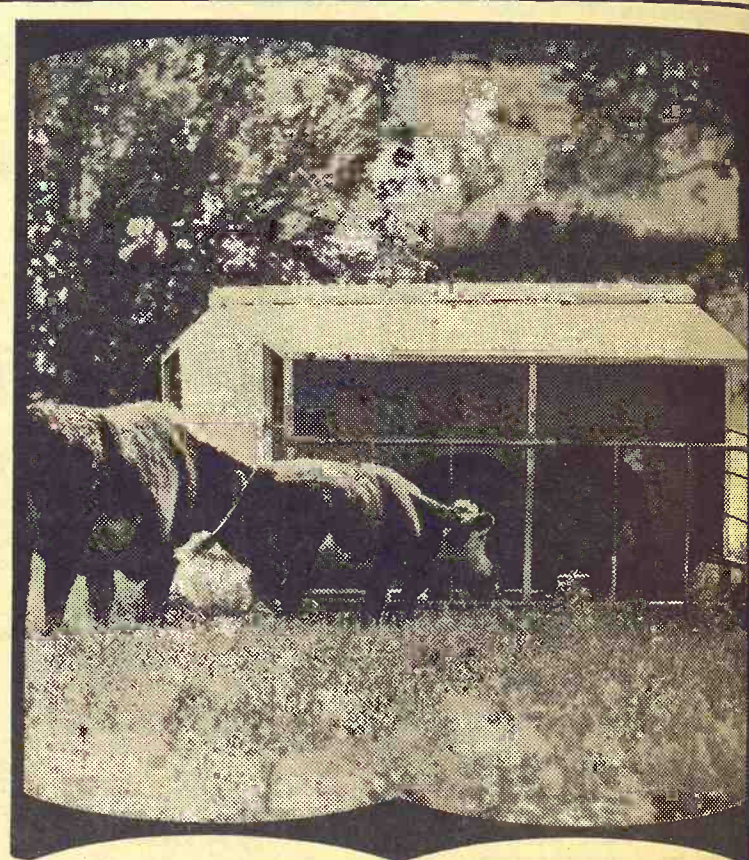

Wean and sell more pounds of calf per fixed cow investment

## FEED PURINA CREEP CHOW

Your investment per cow is pretty well fixed. But heavier weaned calves can increase your return per cow—as long as you can sell extra pounds for more than it cost to add them.

By feeding Purina Creep Chow you should consistently wean the heavy, quality calves that return more total dollars at sale. The extra nutrition from Creep Chow helps calves grow faster than on milk and grass alone. And creep feeding helps keep cows in better condition since calves on creep won't pull them down.

More pounds to sell at weaning means improved annual return on your total investment. That's what Purina Creep Chow is all about. Stop in or give us a call. We're at the store with the Checkerboard sign.

Flint Hills Feed & Grain	PR 8-5322	Manhattan
Farmers Union Feed Mill	437-2434	St. Marys
Mor-Kan Elevator	349-2214	White City
Reading Grain & Lumber	AN 9-3842	Reading
Mid-Continent Elevator	CE 8-4177	Junction City
Americus Grain Co.	884-3465	Americus
Gorden Mark Elevator	ME 2-3381	Clay Center
Western Grain Mill	767-5933	Council Grove





## COW POKES

By Ace Reid

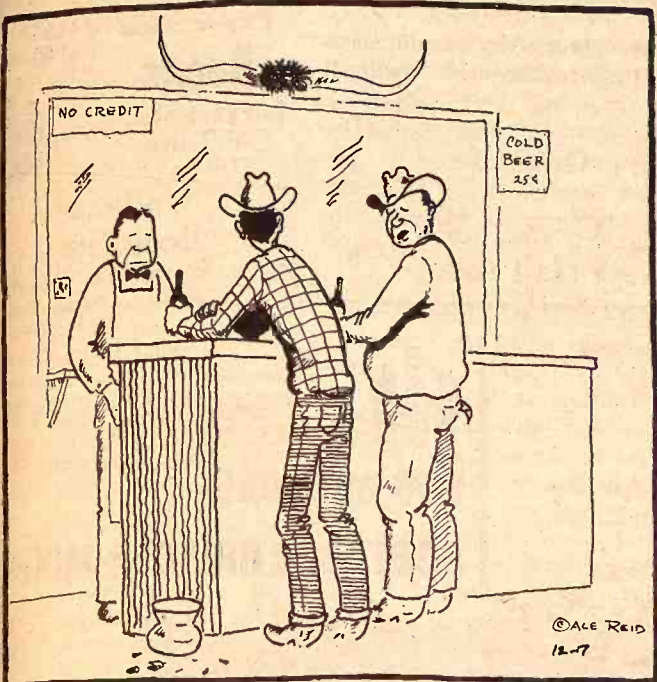

"Naw, I don't git my exercise by joggin' ..... I'm always juggin'!"

### Speedy Supper

For a speedy supper, combine flaked salmon with a cheese-rich sauce and ladle over biscuits or toasted rolls.

### Improve Flavor

Improve the flavor of your favorite apple pie pastry recipe by adding lemon juice as part of the water and a bit of grated lemon peel to the dry ingredients.

### Woman Can Sidestep The Aging Process

You can sidestep the aging process to an amazing degree with the right attention, methodically administered. First of all, you will find that the scrubbed look is the big secret weapon of a mature beauty who doesn't show her years.

Each day, wash your face thoroughly with soap and water to remove dust and makeup. This simultaneously cleans and stimulates the skin and the double action works to reveal the fresh, young skin beneath. This deep cleansing is more important prior to using penetrating creams.

Begin your facial with the usual over-all lathering of soap and water but rinse only with hot water. Next, steam your face over a basin of hot water or apply hot towels to open the pores still more so they can accept full ben-

efit from the treatment. Emollients penetrate best in an immaculately prepared skin.

### 90 Percent Of U.S. Women Wish To Be Blondes

Nearly 90 percent of American women desire to be blondes, says a leading hair coloring authority.

A part of the desire is based on the propaganda that "blondes have more fun" and part of it is the inner woman who simply desires a change.

But some women who aspire to being blond, shouldn't. Especially dark hair which shows

roots quickly will eventually be damaged by frequent touch-ups. Brownette or wheat overtones would be prettier.

Sometimes all that is needed is a rinse, concludes the expert.

### Slippers Show Up

To make children's house slippers easy to find in the dark, sew two buttons on top and paint them with luminous paint.

### To Mend Glove

When repairing a tear in a glove, buttonhole stitch around the entire edge of the tear. Then neatly and smoothly draw the stitches together, taking up one stitch at a time until the mend is entirely closed.

## Purina Building Abilene Warehouse

ABILENE — Ralston-Purina is biding a distribution center here, which when completed, will be used to receive manufactured goods from Kansas City for shipment into western and central Kansas.

The building is 80x100 feet. Purina has mills in Liberal and Wichita in Kansas. Purina also has bought a 12-acre tract next to the building now under construction. The 12 acres would be large enough for a manufacturing plant, company officials said, altho not specifying any timetable for such an addition.

December 9, 1969

## New GI Canteen Squeezes Down

The one-quart aluminum canteen used by GI's is on the way out. The Army has introduced in Vietnam a 2-quart, collapsible canteen that the GI can squeeze down its size to keep the remaining water from sloshing around.

The old one was too noisy, soldiers complained, and not large enough either. The new one is of soft plastic with a metal cup and cover.

## Step into the 70's with the new Case

test-fly the one that's right for you...

You're going to hear a new sound of power. Power that responds with more authority. Smoother. Quieter. More capable. Power in a size that's best for you: the 4-5 plow 770, 5-plow 870, 6-plow 970, 7-plow 1070. You won't be satisfied until you get behind the wheel to drive one in your own fields. And this we can tell you—you're going to fall in love with this new tractor. It's 70's new—so advanced that we've even adopted a brand new look for the name it bears—a new symbol for a new Case. Your Case dealer is ready to demonstrate

**OWN & USE YOUR CASE NOW**  
Waiver of interest favors buying now.

MARYSVILLE  
Brauchi Brothers

CENTRALIA  
McBratney Impl.  
Phone 857-3815

JAMESTOWN  
Meis Implement Co.

LINN  
Kuhlman Motor Co.

SALINA  
Vahsholtz Impl. Co.

CHAPMAN  
Jones & Knopp WA 2-3241

**PULL IT PROVE IT and receive a FREE GIFT!**

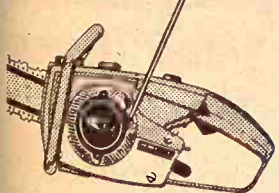

No other Chain Saw starts as easy as the new **HOMELITE E-Z**

EXCLUSIVE SIMPLEX STARTING ASSURES FASTEST STARTS EVERY TIME...

**TRY IT TODAY!**

Burns - Salisbury



East Hwy. 24  
PR 8-5731

MANHATTAN, KANS.



An extension phone is

the easy answer.

And it costs

just pennies a day.

To order yours,

call our business office.



Southwestern Bell



## Black Complaints Over Lack Of ASCS Voice

The U. S. Agriculture Department is still raising bumper crops of racial discrimination, according to a civil-rights research organization.

Indeed, charges the Southern Regional Council, the department is the Federal Government's "worst offender in discriminating against Negroes."

It cites the continued near-absolute absence of blacks in determining crop quotas that are for many farmers, "a matter of economic life and death."

The council reports that an expected 1969 black breakthrough in representation on county committees of the department's Agricultural Stabilization and Conservation Service failed to materialize and that of 4,100 members serving on such committees in the South, only two are Negroes.

The county committees determine individual crop allotments and administer farm programs

that, nationally, total \$3.5 billion a year.

Each September, farm owners elect members of local committees in their communities. These committees, in turn, elect the county committees, which in their turn control the agricultural destinies of farmers throughout each county.

As the result of the election this September of the second Negro to a Southern county committee, the council said, "Black representation has risen to slightly more than one-twentieth of 1% on the county committees where Negroes are 13% of the farm owners."

Moreover, it reports, Negroes lost ground on the community level, retaining only 380 of the 418 positions they had held among the 30,000 alternate and regular community committee memberships.

The council adds that not a single community committee in the south can claim a black majority, although blacks comprise more than half the rural population in 256 counties across the region.

The report credits the Farmers Home Administration with having "done more than any other branch of the Agricultural Department to correct racial inequities."

Nonetheless, it concludes, "the fact that Negroes have not had any control over ASCS and other agricultural program decisions, as well as the fact that there is continued discrimination in program services, undoubtedly

ly influences the continued migration of blacks from rural areas."

And while there are some signs of change in the department, it adds, "until the U.S. Department of Agriculture moves forcefully to end patterns enforced by decades of dominance by Southern white supremacists, black Southern farmers will be denied equal protection under the law."

December 9, 1969

Paper Back  
**Books**  
Largest Stock  
In Town

University  
**Book Store**  
623 N. Manhattan

25c - 35c  
50c - 75c



McCormick  
**INTERNATIONAL**

**850 and 1050**

**PORTABLE GRINDER-MIXERS**

- New big capacity, low profile tanks
- New heavy-duty bearings, shafts and frame.
- Grind 18,000 lbs of corn an hour
- Big 29-inch mixing auger
- Double-jointed discharge auger with 12-foot reach
- Husky, balanced hammermill with reversible knives for longer life
- Efficient dust collecting system

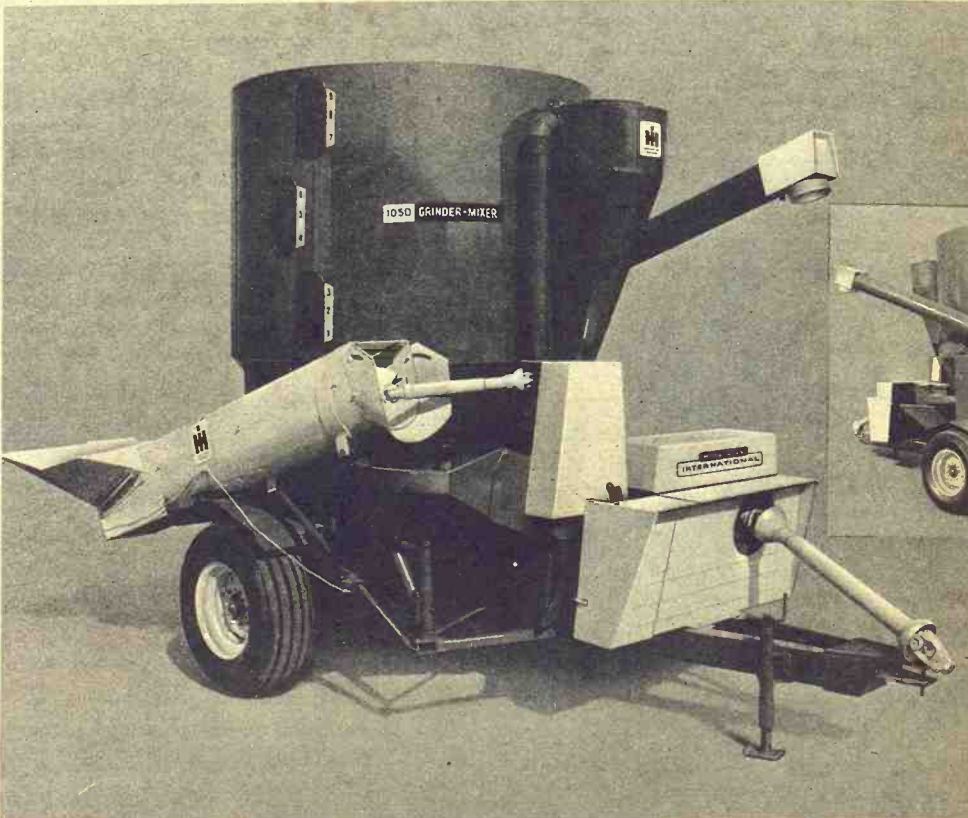

The new 1050 Grinder-Mixer is shown here with optional 11-15 high flotation tires.

Here are two new grinder-mixers built to meet the requirements of today's big volume livestock feeders.

**Big capacity tanks.** The No. 1050 has a tank capacity of 105 bushels, while the No. 850 holds 95 bushels. Here's plenty of capacity to keep on the go... fewer stops for grinding.

**Big capacity grinding.** Both models will grind 18,000 lbs of corn an hour, 3,000 or 4,000 lbs of alfalfa hay an hour, or 4,800 lbs of oats an hour using a 3/16 in screen.

**Big 29-inch bottom mixing auger.** It fills the well in the bottom of the tank, moves even the most difficult feeds upward without plugging or bridging during the mixing cycle. The 12-inch vertical auger moves feed aggressively to the discharge auger.

**Husky, balanced hammermill.** Twenty inches wide with 36 hardened steel hammers, this mill is ready for a

long and useful life. Hammers rotate on big self-aligning, dust-sealed precision bearings, and they can be reversed four times for extra sharpness. Available screens range from 3/32- to 2-inch holes. To change the screen, simply lift one out and slip the other in.

**Efficient dust collecting system.** Pressure inside the mill is relieved, causing small particles to settle out. These particles are then returned to the ground feed before it enters the mixer. The result is bigger grinding-mixing capacity and reduced feed loss.

**Big reach discharge auger.** The standard auger has a big 12-ft reach and double-jointed action that allows 324° horizontal and 240° vertical operating arcs. With optional extensions, the reach is easily increased. Auger throws a steady stream of feed without exposure to the weather... up to 100 bushels in six minutes. Discharge auger is raised and lowered by a hand crank.

**THERE'S A DEALER NEAR YOU  
TO GIVE THE EARLY DELIVERY FACTS**

**ABILENE**  
Abilene Truck & Tractor

**LEONARDVILLE**  
Kendall Garage

**MINNEAPOLIS**  
Chapman Impl. Co.

**COUNCIL GROVE**  
Macha-Revere

**WAKEFIELD**  
Auld Chevrolet  
**HERINGTON**  
Pioneer Service & Sales

**HANOVER**  
Hanover Impl. Co.

**BELLEVILLE**  
Chapman's on US 81

**JUNCTION CITY**  
Mohn Impl. Co.

**FALUN**  
Dauer Impl. Co.

**MARYSVILLE**  
Bruna Brothers

**SHOP at**

*Bauer Clothing*

Clay Center, Kansas

For all the men and boys on your list.  
There Will Be A

**SPECIAL PRICED VALUE**

Every Evening We Are Open — Don't Miss Out  
SHOP EARLY USE OUR LAY-AWAY

Text from "The Log of the Cutty Sark" reprinted with permission of Brown, Son & Ferguson, Ltd., Publishers.

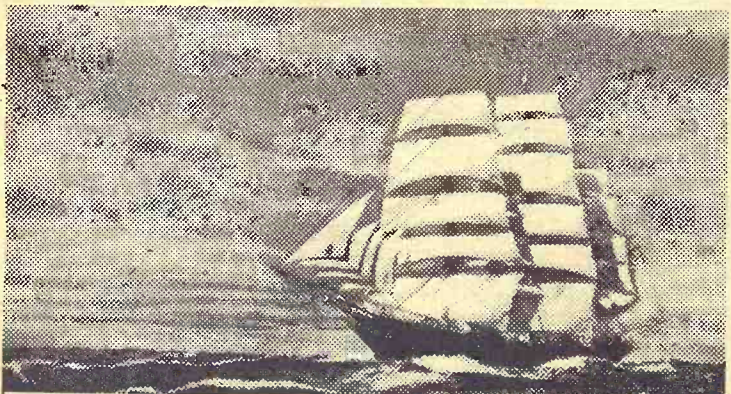

*"Cutty Sark first...  
the rest nowhere"*

**THE Log of the CUTTY SARK**  
records victory after victory.  
CUTTY was Number One. The best.

That proud tradition is carried on by the Scotch that took her name. Cutty Sark is America's best-selling Scotch. Cutty Sark. Number One. The best.

*America's No. 1 selling Scotch*



THE BUCKINGHAM CORPORATION, IMPORTERS - NEW YORK, N.Y. - DISTILLED AND BOTTLED IN SCOTLAND - BLENDED 86 PROOF

**SALE EVERY  
WEDNESDAY**

With a large run of livestock on hand at our sale Wednesday the market looked 50¢ to \$1.00 higher on all classes of cattle. Listed below are a few sales from our Wednesday's auction:

CATTLE		
Saline County	5 wf str	493 @ 34.90
Ellsworth County	4 blk str	351 @ 36.20
Ellsworth County	2 blk hfrs	352 @ 30.75
Ellsworth County	1 red str	370 @ 33.30
Cloud County	11 wf bull clvs	303 @ 38.10
Cloud County	9 wf bull clvs	432 @ 35.10
Lincoln County	1 wf cow	1090 @ 19.05
Saline County	90 wf hfrs	678 @ 28.75
Saline County	76 b/bwf hfrs	680 @ 28.85
Saline County	60 wf hfrs	590 @ 29.50
Saline County	6 wf hfrs	485 @ 29.85
Saline County	25 b/bwf hfrs	644 @ 28.40

For more information about prices for your livestock get in touch with us and we will come and look at them.

## Beverly Stockyards Co.

Saline County	3 wf str	756 @ 29.00
Saline County	3 wf hfrs	443 @ 30.75
Ellsworth County	3 mixed hfrs	285 @ 32.10
Ellsworth County	1 wf bull clf	305 @ 36.00
Saline County	1 wf cow	1240 @ 18.95
Dickinson County	3 wf str	751 @ 30.10
Dickinson County	13 holst str	803 @ 24.85
Saline County	11 wf str	530 @ 34.75
Saline County	3 wf hfrs	506 @ 28.60
Dickinson County	8 mixed str	1085 @ 27.75
Saline County	60 mixed hfrs	713 @ 27.95
Saline County	8 char hfrs	681 @ 27.10
Saline County	4 wf str	486 @ 35.70

Ottawa County	<b>HOGS</b>	
	3 red butch	240 @ 26.35

Ottawa County	4 mixed butch	228 @ 26.50
Saline County	3 hamp butch	218 @ 26.45
Saline County	1 sow	295 @ 23.50
Saline County	5 red butch	234 @ 25.60
Saline County	21 red shoats	@ 20.00



**Beverly Stockyards Co., Salina, Kansas,**

Located on east edge of Salina on old highway 40  
JACK BEVERLY, Salina TA 3-3191 BOB GRACE, Salina TA 7-1541  
HARLAN JENSEN, Salina TA 5-0912 JIM FORSHEE, Concordia CH 3-4717

Market reports on KFRM every Wednesday morning at 7:15 and every Wednesday on KSAL at 11:30.





The new 10500  
er-Mixer is  
here with op  
11-15 high  
tires.

mers rotate on big self-align  
bearings, and they can  
extra sharpness. Availa  
2-inch holes. To change  
and slip the other in.

system. Pressure inside the  
small particles to settle  
returned to the ground  
The result is bigger grinding  
ed feed loss.

er. The standard auger has  
e-jointed action that allow  
vertical operating arms. We  
ch is easily increased. Aug  
feed without exposure to de  
els in six minutes. Discus  
by a hand crank.

LEVILLE  
Chapman's on US 81

UNCTION CITY  
Mohn Impl. Co.

ALUN  
Dauer Impl. Co.

ARYSVILLE  
Bruna Brothers

Galina, Kansas

Barn Phone TA 7-4478

mixed butch 228 @ 26.50  
hamp butch 218 @ 26.50  
sow 295 @ 23.50  
red butch 234 @ 25.50  
red shoats @ 20.00



ports on KERM every  
morning at 7:15 and  
nesday on KSAL at

## Tax Exemption Not Automatic

Veterans organizations and certain other groups which have been exempt from payment of taxes on their property must claim and prove an exemption under the Kansas Constitution if they wish to continue enjoying special status, Atty. Gen. Kent Frizzell said.

Frizzell's opinion was addressed to Orkin L. Wagner, judge advocate of the Kansas Veterans

## WINTER SAVINGS

850 watt engine heaters . . 7.59  
1500 watt engine heaters 10.65  
Float type electric tank heaters 14.25  
Permanent type electric tank heaters 21.55  
Heat bulb reflectors . . . 2.85  
Heat bulbs . . . . . 96c  
50,000 BTU space heaters 129.95  
85,000 BTU space heaters 169.95  
Tractor cover heaters . . 38.50  
Pond mill's . . . . . 49.95  
3 point real blades 99.95 & \$135  
3 point rear carry-all . . . 41.50  
Electric fencers . . . 19.95 to 34.95  
1/2 HP air compressors . . 79.95  
3/4 HP air compressors . . 89.95  
1 1/2 HP industrial air compressors 219.95  
Air tanks . . . . . 16.50  
We should have another shipment of grain aerator dryers in - Call us for information on this.

**HOLT FARM  
ITCO SUPPLY**

Next To Sale Barn  
MANHATTAN PR 6-7943

## IF IT COMES FROM KEY

IT'S GENUINE

**Aureomycin Crumbles**

FREE INSULATED COVERALLS  
WITH EACH TON YOU BUY

Key Milling — Clay Center, Kans.

of Foreign Wars, and covered specifically property owned by VFW organizations.

But Frizzell said the opinion would apply equally to the YMCA and YWCA, Boy Scouts, Girl Scouts, Campfire Girls and faculty and student housing owned by denominational universities and colleges.

Frizzell said the 1969 Legislature repealed laws granting specific tax exemptions to the faculty and student housing of the denominational schools and to property owned by the organizations.

"Since there is no longer any specific statutory provision allowing this exemption to the Veterans of Foreign Wars, it will be necessary for the VFW to claim and prove such exemption in order to receive it," Frizzell wrote Wagner.

The Kansas Constitution exempts from taxation all property used exclusively for educational, benevolent and charitable purposes.

It would be necessary for the affected groups to prove that their property is used for one of the exempt purposes if they are to obtain a tax exemption.

## PROTEST A RACING TRACK NEAR SMOLAN

SMOLAN—Protests have been filed from this Saline county town against a proposed dirt race track approved by the county planning commission. The track would serve drag and sports car racers. Protests from Smolan and nearby Mentor, both of which would be near the track, are based on noise, dust and traffic problems.

## ELMDALE BANK CONTROL IS SOLD TO TWO

The Peoples Exchange Bank of Elmdale, a village of less than 100 population in Chase county, has been sold. Controlling interest has passed to E. C. Mingenback of McPherson and Joseph

Bell Jr. of Galva. Despite the town's small size, the Peoples Exchange Bank has maintained deposits over \$1 million. The bank has had 37 stockholders, but management had been with George T. Dawson, third in line of a pioneer banking family in the Flint Hills.

Grass & Grain

December 9, 1969

# DON'T GIVE UP WINTER WEIGHT GAIN!

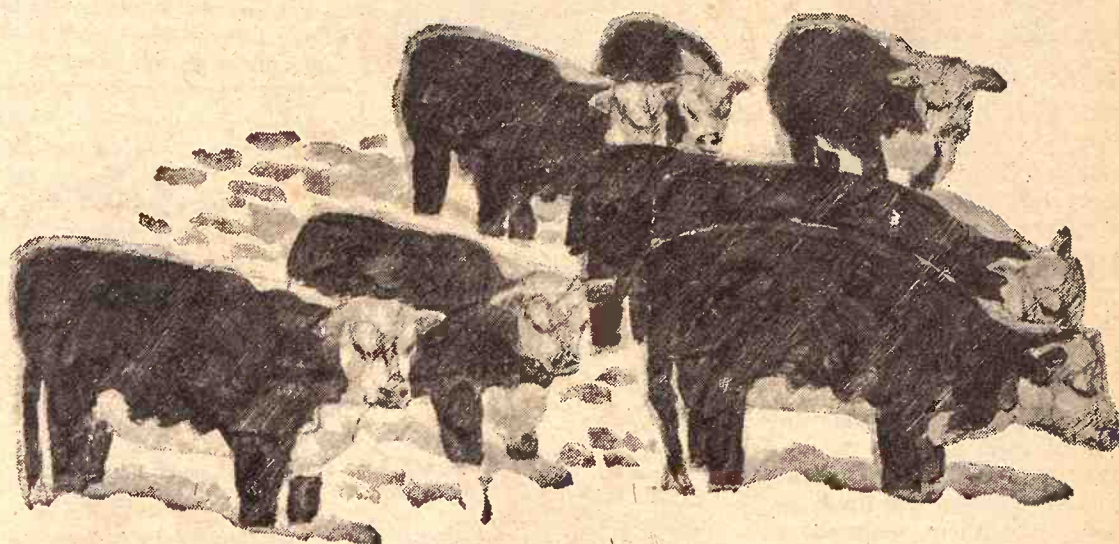

You know that winter grasses can't build winter weight. Not by themselves. You need a protein supplement. So feed the best. Supplement winter grasses with Sunflower Soybean Meal Pellets. These are the pellets made from prime soybeans, nature's richest source of protein. Kansas Soya's special processing keeps in every bit of weight-lifting protein while making this supplement even more palatable and digestible. Cattle like these pellets. You'll like that extra winter weight they gain.

You'll also like Kansas Soya's on-schedule delivery service, automated in-and-out truckloading and grain bank facilities. Winter and summer.

Order Sunflower Brand in 44% Soybean Meal Pellets or in 36%, 32%, or 22% Formulated Range Cubes. And put your herd on a cash diet this winter.

KANSAS SOYA PRODUCTS COMPANY, INC.  
342-7270 • Emporia, Kansas



# Manhattan Commission Co.

I  
N  
C.

SALE EVERY

Thursday

The market was steady at the sale last Thursday on all classes of cattle. Our usual Closing on Thanksgiving Thursday was reflected in the receipts of this sale. A lot of the cattle were bought for Iowa feeders, but buyers were here from other states as well as our local buyers.

We are expecting another good sale this coming Thursday as we have quite a few requests to look over some herds. If you have cattle you are thinking of marketing, call one of the numbers listed at the bottom of this report and we'll be glad to have someone come out and look them over.

Following is a partial listing of the sale last Thursday:

## FAT CATTLE & FEEDERS

2 wf str 595 @ 33.70  
6 wf str 607 @ 33.00  
2 blk wf str 575 @ 32.80  
1 wf str 680 @ 32.30  
2 blk str 647 @ 32.30  
1 wf str 585 @ 32.00  
1 wf red neck str 595 @ 31.80  
1 blk str 575 @ 31.60  
1 blk wf str 645 @ 31.60  
1 char str 620 @ 31.50  
1 blk str 635 @ 31.40  
5 blk str 630 @ 31.20  
2 blk wf str 595 @ 31.10  
1 wf broc str 680 @ 31.10  
12 wf str 624 @ 31.00  
1 red str 575 @ 30.90  
1 wf hrn str 585 @ 30.80  
5 wf str 624 @ 30.50  
1 blk wf str 665 @ 30.50  
50 wf str 788 @ 30.35  
47 blk str 806 @ 30.30  
1 wf str 680 @ 29.80  
1 wf hrn bull 595 @ 29.80  
2 blk str 727 @ 29.60  
1 blk wf str 675 @ 29.50  
2 blk str 585 @ 29.30  
2 wf bulls 592 @ 29.30  
111 mix str 857 @ 29.30  
12 mix str 811 @ 29.30  
7 blk str 926 @ 29.00  
1 shthn str 595 @ 29.00  
16 blk str 758 @ 28.60  
1 white str 845 @ 28.50  
1 blk str 965 @ 28.10  
9 blk str 983 @ 27.60  
30 mix str 950 @ 27.30  
12 holst str 970 @ 26.50  
32 holst str 890 @ 25.30  
1 holst str 715 @ 25.20

1 holst str 800 @ 25.20  
1 holst str 915 @ 24.20  
1 holst str 685 @ 24.10  
1 holst str 995 @ 24.10

## STEER CALVES

4 wf str 307 @ 38.25  
7 wf str 314 @ 37.60  
3 wf str 227 @ 37.50  
26 wf str 413 @ 37.10  
5 wf str 331 @ 37.00  
5 wf str 367 @ 36.70  
11 blk str 387 @ 36.00  
1 wf str 365 @ 35.75  
1 blk str 295 @ 35.50  
6 wf str 495 @ 35.40  
1 wf str 415 @ 35.40  
4 wf bulls 347 @ 35.40  
1 wf str 380 @ 35.25  
1 wf str 330 @ 35.25  
2 wf hrn bulls 395 @ 35.25  
11 wf str 498 @ 35.10  
2 wf str 503 @ 35.10  
3 blk str 365 @ 35.10  
3 wf str 377 @ 35.10  
3 wf str 507 @ 35.00  
1 blk wf str 410 @ 35.00  
15 blk str 401 @ 35.00  
1 shthn str 355 @ 35.00  
2 blk str 410 @ 35.00  
4 wf hrn str 435 @ 34.90  
1 wf str 520 @ 34.75  
1 blk str 365 @ 34.75  
14 wf str 543 @ 34.75  
2 wf & bwf str 450 @ 34.70  
3 blk str 408 @ 34.60  
3 wf str 255 @ 34.50  
3 bwf str 403 @ 34.50  
6 wf str 539 @ 34.50  
1 blk wf str 440 @ 34.50  
6 blk str 308 @ 34.50  
3 wf str 447 @ 34.40  
8 blk str 500 @ 34.40  
1 wf hrn str 455 @ 34.30  
2 bwf str 488 @ 34.30  
4 blk str 446 @ 34.30  
1 wf red neck str 470 @ 34.30  
1 shthn str 340 @ 34.25  
1 wf str 525 @ 34.25  
6 blk str 484 @ 34.20  
11 blk str 424 @ 34.20  
2 wf str 508 @ 34.10  
1 wf str 480 @ 34.10  
1 wf str 400 @ 34.00  
1 char str 470 @ 34.00  
1 wf str 515 @ 33.90  
10 blk str 543 @ 33.85  
1 wf str 505 @ 33.75

1 broc wf bull 415 @ 33.50  
1 wf str 525 @ 33.50  
1 wf str 460 @ 33.10  
1 bwf bull 355 @ 33.00  
2 wf str 550 @ 33.00  
1 blk wf str 480 @ 33.00  
1 wf hrn str 485 @ 32.60  
2 wf str 517 @ 32.10  
2 wf wf str 535 @ 32.00  
1 shthn str 540 @ 31.40  
1 red str 540 @ 31.30  
3 holst hrn bulls 428 @ 28.25  
1 holst str 430 @ 28.00  
3 holst hrn str 538 @ 26.90

## HEIFER CALVES

2 wf hfrs 265 @ 33.25  
6 blk hfrs 450 @ 31.70  
19 wf hfrs 514 @ 31.70  
1 blk wf hfr 315 @ 31.50  
14 blk hfrs 391 @ 31.40  
11 blk & blk wf hfrs 428 @ 31.30  
1 wf hfr 275 @ 31.25  
5 blk wf hfrs 415 @ 31.20  
6 blk hfrs 307 @ 31.10  
6 wf hfrs 336 @ 31.10  
1 blk wf hfr 465 @ 31.10  
1 wf hfr 235 @ 31.00  
5 blk hfrs 353 @ 31.00  
8 wf hfrs 488 @ 30.90  
8 wf hfrs 551 @ 30.90  
7 blk hfrs 351 @ 30.80  
1 wf hfr 475 @ 30.80  
1 blk wf hfr 235 @ 30.75  
1 wf hfr 230 @ 30.75  
5 blk hfrs 412 @ 30.60  
3 wf hfrs 498 @ 30.60  
2 blk wf hfrs 318 @ 30.50  
1 wf hrn hfr 365 @ 30.50  
1 wf hfr 390 @ 30.50  
1 blk wf hfr 425 @ 30.50  
1 wf hfr 295 @ 30.50  
2 wf hfrs 337 @ 30.40  
8 blk hfrs 391 @ 30.40  
1 blk hfr 355 @ 30.30  
1 blk hfr 330 @ 30.30  
1 blk hfr 340 @ 30.30  
1 wf hfr 285 @ 30.25  
2 wf red neck hfrs 335 @ 30.20  
1 blk wf hfr 415 @ 30.10  
1 blk wf hfr 423 @ 30.00  
6 char hfrs 468 @ 29.80  
1 blk wf hfr 525 @ 29.70  
4 wf hrn hfrs 484 @ 29.50  
1 wf hfr 440 @ 29.30  
1 wf hfr 405 @ 29.25  
1 wf hfr 550 @ 29.25  
1 blk hfr 520 @ 29.00  
3 blk wf hfrs 580 @ 28.10

## 2 1/2 MILES EAST OF MANHATTAN ON US 24

BULLS		COWS	
1 blk bull	1300 @ 24.90	1 br Swiss cow	@335.00
1 blk bull	1545 @ 24.50	17 blk cows & calves	@320.00
1 blk bull	1230 @ 24.20	1 cow & 1 calf	@290.00
1 blk bull	1175 @ 24.10	2 wf hrn cows & calves	@290.00
1 blk bull	1380 @ 22.60	2 wf cows & calves	@290.00
1 wf hrn bull	@335.00	1 wf cow & 1 wf calf	@287.50
		14 wf cows	@236.00
		1 char cow	1060 @ 22.00
		1 wf cow	845 @ 21.90
		1 blk wf cow	825 @ 21.80
		1 blk cow	855 @ 21.70
		1 wf cow	1000 @ 21.70
		1 wf cow	825 @ 21.20
		1 char cow	1100 @ 20.70
		1 wf cow	1015 @ 20.70
		1 holst cow	1395 @ 20.50
		1 char cow	1195 @ 20.50
		2 wf hrn cows	1072 @ 20.50
		1 holst cow	1275 @ 20.30
		1 holst cow	1540 @ 20.30
		1 blk wf cow	920 @ 20.20
		1 blk cow	930 @ 20.20
		1 blk cow	890 @ 20.10
		1 holst cow	1190 @ 20.10
		1 char cow	1210 @ 20.10
		1 char cow	1110 @ 20.10
		1 char cow	1185 @ 20.10
		1 holst cow	1335 @ 20.10
		1 blk cow	960 @ 20.10
		1 wf cow	1095 @ 20.10
		3 holst cows	1566 @ 20.00
		1 blk cow	915 @ 20.00
		3 wf cows	1141 @ 20.00
		1 broc wf cow	905 @ 20.00
		1 holst cow	1280 @ 20.00
		1 wf cow	1095 @ 20.00
		1 holst cow	1325 @ 20.00
		1 rn cow	1170 @ 20.00
		1 blk cow	1005 @ 20.00
		1 wf cow	1380 @ 20.00
		1 char cow	1100 @ 20.00
		1 wf cow	1125 @ 20.00
		1 wf cow	1060 @ 19.90
		1 wf hrn cow	1005 @ 19.90
		1 blk cow	875 @ 19.90
		1 blk cow	975 @ 19.90
		1 holst cow	1365 @ 19.90

## FOR ESTIMATES

W. E. DUGAN . . . Alta Vista, 229-6430  
JOE RAINE . . . Maple Hill, 663-2226  
DON WELLS . . . Manhattan, 539-3744  
MERVIN SEXTON . . . Abilene, 263-3449  
WALT SUTTER, Junc. City, 238-5685  
BARN PHONE . . . Manhattan, 776-4815  
JOE RAINE, Auctioneer

## Consignment Reports

WIBW Radio 6:30 A.M. Thursdays  
WIBW - TV 12:15 Noon Wednesdays

## BUYING FAT HOGS

At Manhattan . . . Tuesdays & Saturdays  
At Alma . . . . . Every Tuesday  
At Eskridge . . . . . Every Wednesday  
Buying Hours 8 a.m.-12: all locations.  
For information call the barn in Manhattan, PR6-4815. Or you may call Joe Raine at Maple Hill 663-2226, or Eskridge yard 449-2347, or Alma yard 765-3841.



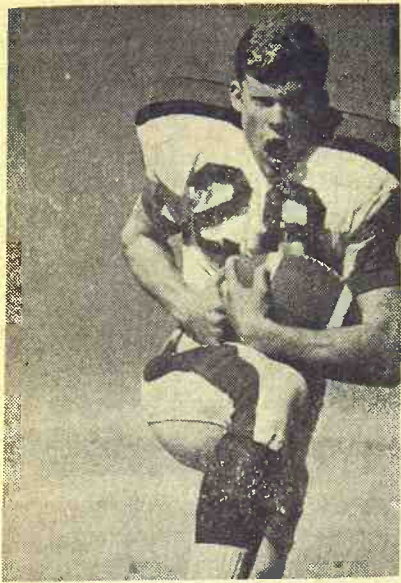

#### ALL-STATE PREP GRIDDERS

Many of the all-state high school football teams picked by state-wide newspapers included end Galen Schmitz of Salina Sacred Heart and Jim Crawford, back from Mulvane.

#### Another Attempt To Merge Depots

The Union Pacific is making its fourth attempt this year to consolidate freight stations in the G&G area.

The UP now wants to close depots at Wamego and Rossville, consolidating them with the one at St. Marys. The hearing before the Kansas Corporation Commission met with opposition from business interests at Rossville and Wamego.

The UP had earlier lost requests to consolidate work at McPherson and Lindsborg, and Lincoln Center and Tescott. A similar request to consolidate depots at Palco and Bogue is pending decision from KCC.

#### FLETCHER THE 4-H'R



"EVEN IF THERE WAS A HALL OF FAME FOR FARMERS WHO PRODUCE GOOD HONEY, MINE WOULD NEVER REACH THERE!"

#### Charolais Calves Average \$214

WASHINGTON — The Washington County Charolais club calf sale averaged \$214 for 41 calves sold with buyers coming from three states. The top 10 head averaged 54 cents a pound.

The top calf brought \$390 from Derrick Skaggs, Enid, Okla.

The second calf brought \$308 from Jack Eberspacher, Beaver Crossing, Nebr.

Sponsors of the sale were Ohlde Charolais Farms, Palmer; Lester Laue, Hanover; and Loren Bott, Linn. There were seven consignors to the sale.



Johnny Kaw Says:

"A characteristic that all men have in common is that each can do better."

#### TAX EXEMPTION MUST BE PROVEN

Organizations like the American Legion, YMCA, and Boy Scouts which have been exempt from property taxes must prove their right to exemption all over again, according to an opinion of

Attorney General Kent Frizzell, interpreting a 1969 law that such exemptions be justified. The organizations must prove their property is exclusively for charitable, benevolent, religious, municipal, scientific or educational purposes.

#### FARM & RANCH LOANS

A Financial Service For The Farmer And By The Farmer

R. STANLEY PARSONS, Mgr.

SEE ME AT

604 HUMBOLDT PR 6-6931

Res. Phone JE 9-8725

MANHATTAN

Open Mon. through Fri.

8 a.m. to 5 p.m. (closed 12-1)

Branch Offices: CLAY CENTER & JUNCTION CITY

Federal LAND BANK Assn. of MANHATTAN

Serving Clay, Geary, Pottawatomie & Riley Counties.

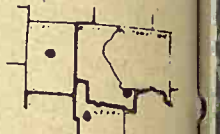

it's our Pleasure

TO PRESENT THE NEW

COOP Food Market

To The Clay Center Area

OPEN FOR BUSINESS

AT OUR NEW LOCATION

The Former IHC Building

MON., DEC. 15

The most advanced in food marketing facilities. New fixtures, new everything but the same people to serve you with the same fine quality foods at the lowest prices. Stan Shepard, store manager.

Farmers Union Co-op Assn.

CLAY CENTER, KANSAS  
MILTONVALE BALA LEONARDVILLE

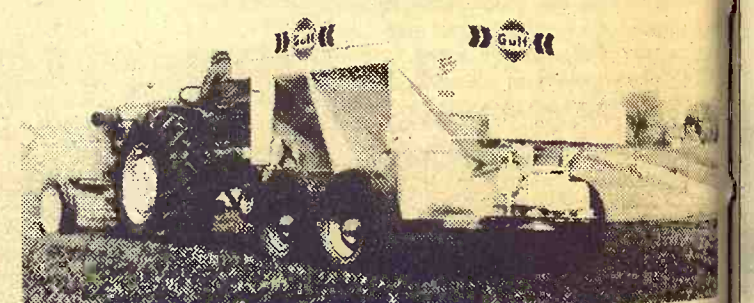

Start wheat growing again fast...top-dress NOW!

Wheat needs nitrogen to resume growth as soon as the young plants awaken from winter dormancy. This is the crucial stage at which Gulf Mr. N\* full 33.5% nitrogen is converted into extra bushel building power.

Wheat responds more profitably to fertilizer than virtually any other crop, according to leading agronomists. That's why it's important to apply Gulf Mr. N early for a fast spring come-back and a nitrogen growth-boost that lasts clear through to harvest. Topdressing 120 lbs. per acre of Gulf Mr. N now will pay off in a bonus yield that can easily average 10 extra bushels per acre.

\*Trademark of Gulf Oil Corporation

Order your Gulf Mr. N today! Or ask us about our custom application services.



Mr. N Ammonium Nitrate

CK PROCESSING CO.

2 1/2 Miles East of Sale Barn  
MANHATTAN, KANS. PR 6-9266

## McCULLOCH FREE OFFER!

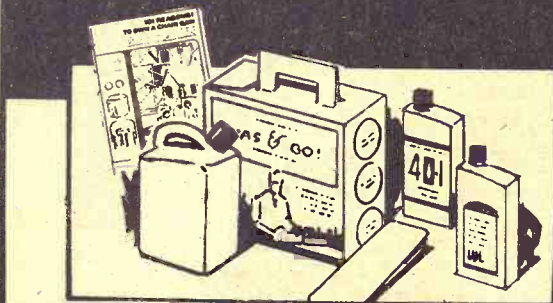

With the purchase of a McCulloch chain saw!

Gas 'N' Go Kit

\$8.85 retail value.

Contains "101 Reasons to own a chain saw" booklet, one quart of engine oil, one quart of chain oil, wedge and a one gallon gas container.

LIGHTEST!

WORLD'S LIGHTEST CHAIN SAW

McCULLOCH POWER MAC-6

ONLY SAW IN THE 6 lb. CLASS

PLUS — You Get Free

This handsome Power Mac 6 CARRYING CASE



Only \$180.00 with bar and chain

COMPLETE With Free Gifts

Distributed by Contractors Supply, K.C. Mo.

See a nearby McCulloch Dealer for Sales & Service

WASHINGTON IMPL. Co.  
Washington EA 5-2301

WATERS HARDWARE  
8th and Washington  
Junction City 238-3114

BELLEVILLE IMPL. Co.  
Belleville JA 7-2261

CONCORDIA TRACTOR, INC.  
Concordia 243-3381

ELLSWORTH TRUCK AND TRACTOR  
Ellsworth 472-3114

JORDEN IMPLEMENT CO.  
Abilene CO 3-2041

W. W. SMITH & SONS  
Clay Center ME 2-3148

YOUNG & SONS IMPL. Co.  
Council Grove 767-5018

TODD TRACTOR, INC.  
Seneca DE 6-2138

KANSAS FARM MCHRY.  
Topeka, W Hwy 24 CE 3-1374

K-HILL ENGINE SERV.  
Manhattan PR 6-4181

DUMMERMUTH IMPL. Co.  
Marysville 562-3990



Attorney General Kent Frick  
 stating a 1969 law that said  
 justified. The organization  
 over their property is exclud-  
 aritable, benevolent, religious,  
 al, scientific or educational.



Land Bank  
 & JUNCTION CITY

leasure  
 THE NEW

Market

Center Area  
 BUSINESS

LOCATION  
 C Building  
 EC. 15

marketing facilities. We  
 name people to serve  
 at the lowest prices.

Co-op Assn.  
 KANSAS  
 LEONARDVILLE

ing again  
 NOW!

growth as soon as the  
 dormancy. This is the  
 full 33.5% nitrogen in  
 power.

erti-  
 ac-  
 at's  
 r. N  
 and a  
 clear  
 lbs.  
 y off  
 rage

here to help you grow  
 Nitrate

ING CO.  
 PR 6-9288  
 KANS.



### SO EASY A CHILD CAN RUN IT

You know the old line about how easy the machine is to run. Here, it appears tiny Jeff Parker is operating a chain saw. But don't worry, Mom, the saw's not running. Jeff is the son of Mr. and Mrs. Elburn Parker, Manhattan. Looking on is Ralph Brooks.

### LETTERS LOTS OF TOPPING KNIVES IN G&G AREA

"Who says it doesn't pay to advertise?"

Just thought we would like to let you know that a few weeks ago we ran an ad in Grass & Grain for a topping knife for an AC combine.

Up to date we have had two phone calls and 21 letters. We needed a topping knife but didn't know there were

so many in the country.

We have been having beautiful weather here in central Ellsworth county. We have been well blessed with a very good feed crop, also a good wheat and milo harvest.

Gordon Rush  
 GENESEO

## State Fertilizer Conference At Topeka Next Week

What's new in fertilizers and agricultural chemicals will be the subject of considerable discussion December 15-17 at Topeka's Municipal Auditorium.

The occasion will be the 22nd annual Kansas Fertilizer and Agricultural Chemicals Conference, a popular event among fertilizer and chemical dealers, Extension and research personnel and farmers.

Sponsors of the conference as usual will be the Kansas Fertilizer and Chemical Institute, Inc., and Kansas State University.

The first day of the conference will be devoted mainly to registration, viewing commercial exhibits, and industry groups meetings. The exhibits will be on display in the auditorium's basement.

Subjects to be discussed will include "Kansas Agriculture in the 1970's," by Dr. Floyd W. Smith, acting vice-president for agriculture at KSU; "Know Your Customer," "Fulfilling Your Customers' Needs," "Fertilization — Research and Practice," "New Developments in Crops," "New Developments in Fertilizer Research in Kansas," "Keeping Lime and Fertilizer in Step," and "Insect Outlook and Control for 1970," among others.

Two Distinguished Service award recipients and KFCI scholarship winners will also be announced during the conference.

ence. Dr. Larry Murphy of Kansas State is program chairman for this year's conference.

Grass & Grain  
 December 9, 1969



Proudly Announces  
 The All New...

## Line of Truck Tires THAT WILL SAVE YOU MONEY

### HAULSTAR NYLON TRUCK

Size	Ply	Price	Ex. Tax
6.70x15	6	\$18	\$2.40
7.00x15	6	\$23	\$2.85
6.00x16	6	\$16	\$2.39
6.50x16	6	\$19	\$2.62
7.00x16	6	\$23	\$3.00
7.50x16	8	\$32	\$3.65
7.50x17*	8	\$39	\$4.25
7.00x18*	8	\$38	\$3.92
7.50x20	10	\$38	\$5.13
8.25x20	10	\$43	\$6.18

\* Available in Haulstar only



### POWERSTAR ES NYLON TRUCK

Size	Ply	Price	Ex. Tax
6.70/7.10x15*	6	\$25	\$2.86
7.00x15*	6	\$30	\$3.27
6.00x16*	6	—	\$2.64
6.50x16*	6	\$26	\$2.96
7.00x16	6	\$30	\$3.33
7.50x16	8	\$40	\$4.16
7.50x17	8	\$42	\$4.97

\* These sizes are pinned for studs



On K-15 North of the Square Phone ME 2-2167  
 CLAY CENTER, KANS.

Also available at Rex's Deep Rock in Abilene and Rex's OK Tire Store, Grant Ave., Junction City

## more feeding



## convenience!

See for yourself how an Arts-Way Portable grinder-mixer makes feeding easier, cuts your costs. More convenience features than any other portable!



Clutch allows you to operate mixer with mill-idle. 2 1/4" shaft, 2" bearings.



4-speed auger feeder is easily positioned, fits under dump wagons



20" hammermill matches any tractor. Hardened hammers reversible 4 times.

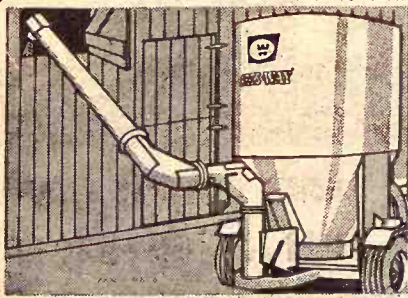

Extra-capacity mixer—plus a discharge auger that cranks easily through 324° to unload wherever you want.



Silamix® 650: The silage mixer that gives you the total mixing so important with today's liquid feeds.

Distributed by T-L Irrigation, Hastings, Nebr.  
 Meinhardt Farm Equipment Wamego  
 Steiner Implement Sabetha  
 Eddies Service Paxico  
 Hutchison Implement Everest  
 Vahsholtz Implement Salina  
 Dannenberg Implement Holton  
 Ravencraft Implement Whitewater  
 Wheeler Hardware Larkinsburg  
 C & W Implement Courtland  
 Davies Implement Hiawatha  
 Brauchi Bros. Marysville  
 Hutchison Implement Nortonville  
 Henry's, Inc. - Topeka, Kansas

## Don't Break Ice This Winter

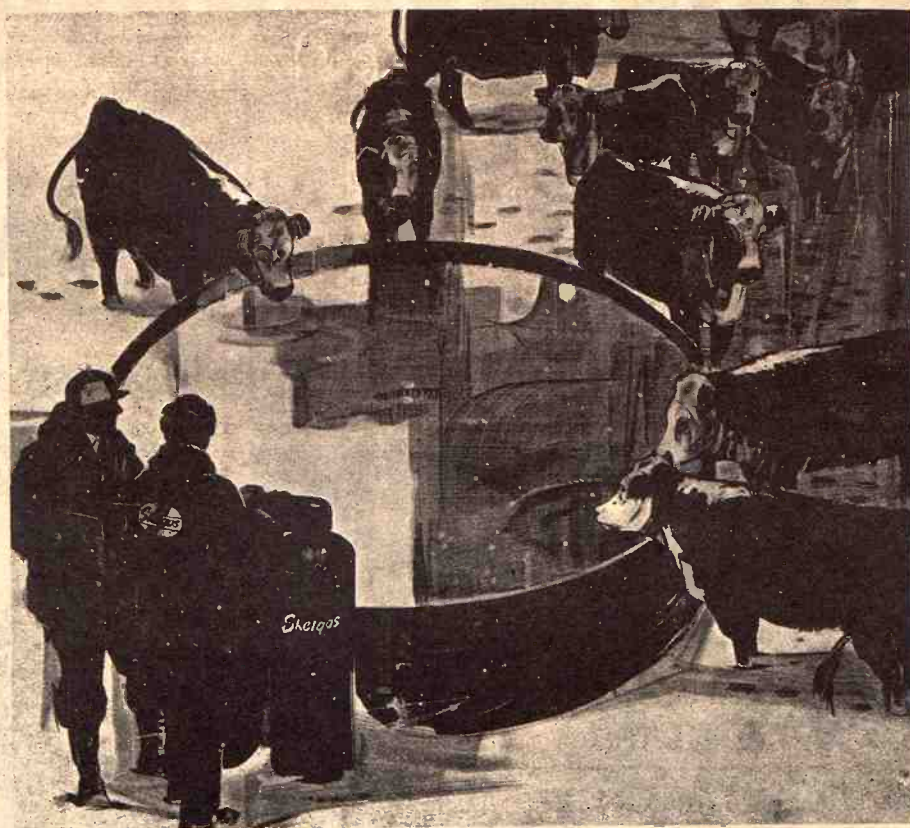

Instead . . . See **Skelgas** for a Johnson stock heater. No need to buy . . . ask about our leasing program

### SALINA SKELGAS SERVICE

G. D. Pearce, mgr.  
 561 N. Broadway TA 5-4432

### TRI-COUNTY SKELGAS SERVICE

Manhattan, Cliff Coleman, mgr.  
 608 So. 5th PR 6-4726

### JUNCTION CITY SKELGAS SERVICE

Harold Erichsen, mgr.  
 560 Grant Ave. CE 8-2701

### TOPEKA SKELGAS SERVICE

Gene Sears, mgr.  
 E. Hwy. 24 & Meriden Rd. FL 4-7758

### WAMEGO SKELGAS SERVICE

Gaylord Belton, mgr.  
 5th & Elm 456-7565

### ABILENE SKELGAS SERVICE

Harold Poland, mgr.  
 207 N. Broadway CO 3-1440



# Area Training To Handle Giant New Jet

12

Grass & Grain

December 9, 1969

If you see an airplane over the G&G area that looks bigger than anything you've seen before, it is.

Even to the people who fly them, they seem mighty big.

The plane is the Boeing 747, one or more of which will be seen regularly over the G&G area for the next six months, as they are used to train crews how to handle the big new 490-passenger jet.

The Salina airport — the former Schilling Air Base — is being used to train crews how to handle the leviathan which weighs 357 tons, is 227 feet long, and is six stories tall at the tail.

Handling the plane requires some getting used to, and that is why the special training.

For example, the cockpit is 30 feet up, compared with about 15 feet for the conventional 707. This may cause some pilots to hit the runway sooner than they should.

Even taxiing around can be a problem when the pilot is three stories up. It's difficult to judge how fast the plane is moving by watching the ground move by. Normal taxiing speed is about 20 to 25 mph, but pilots handling the jetliner say they have found themselves moving at a brisk 50 mph, which causes the plane

initial plane will handle 362 passengers. It will have economy seats two inches wider than those in current planes plus an upper deck lounge and bar in the first class section, twelve rest rooms, and six movie screens.

Speeds will be 600 miles per hour, cutting perhaps 30 minutes off a New York to London flight, now a 6¼ hour trip.

Fourteen stewardesses will be on the plane. The cabin is about 20 feet wide, nearly twice as big as a 707. Economy-class passengers will sit nine abreast with two aisles separating sections of two, four, and three seats.

Tho there is a lot of comfort built in, there are likely to be some massive problems to the logistics of servicing at the airport itself.

Pan Am figures to have eight flights on a Friday out of New York. That means close to 3000 passengers, plus an estimated 10,000 people to see them off, crowding into the terminal within a 2½ hour period.

That suggests a mighty crush in the terminal itself, and no imagination to conjure up the amount of traffic to and from the terminal at departures.

Not even the big air terminals in the country — O'Hare at Chicago and Kennedy in New York — are ready to handle the 747. Most smaller airports can't even come close.

Just handling baggage poses new problems. A fully loaded 747 will carry more than 720 pieces of luggage, and that amount at one time will tax any airport, particularly one in

which several airlines share arrival facilities.

With many airlines often having lower occupancy rates than will give profits, some airline officials wonder what the new seating capacity will do to rate.

On the initial flight anyway there is no worry. Pan Am says that it has 5300 requests to be on the opening flights.

## U. S. MURDER RATE UP 36% IN DECADE

The rate of murder in the U. S. has risen 36% since 1960. The number of murders in the country in 1968 totaled 13,650. About 65% of American murders are committed by firearms. A national commission studying violence says the U. S. rate per 100,000 of population is twice that of the closest competitor, Finland.

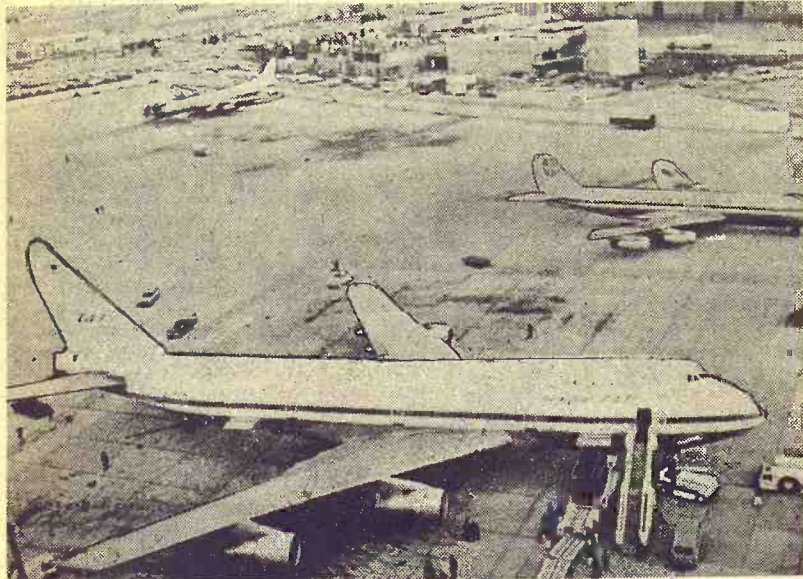

Two Boeing 707s, in background, are dwarfed by the Boeing 747. The 747 can be seen over the G&G area in training. Crews are using Salina's airport (former Schilling Air Base) to train for handling the monster.

## JUSTUS

### Floor Covering

121 Poyntz MANHATTAN

## NYLON SHAG

choice of 6 colors

12" WIDE  
INSTALLED

**\$8.00**

sq. yd.  
INCLUDING PAD

## NYLON 501

choice of 5 colors

12" WIDE  
INSTALLED

**\$8.00**

sq. yd.  
IN INCLUDING PAD

to lurch a bit on turns.

There are major problems besides pilot handling involved in the new plane. Present boarding ramps aren't high enough. Tractors aren't big enough to haul the 747 about. Old techniques in handling baggage, serving meals, and even cleaning out the ashtrays aren't sufficient for the 747.

It is TWA that is using the Salina facility for training. Pan American will likely be the first line to get the new plane in use, sometime after the first of the year. Twenty-five other lines have ordered the big plane from Boeing, which has a current price tag of \$23 million each on them.

Tho the plane has been billed as capable of handling 490 passengers, most airlines will have designs calling for considerably less than that. Pan American's



made  
while  
you  
wait

AGGIE HARDWARE

1205 Moro MANHATTAN

When Your Thinking  
of Christmas Gifts  
FOR HER  
Think of

**WARD M. KELLER**  
MANHATTAN'S STORE FOR WOMEN

328 Poyntz  
phone PR 6-8836

DOWNTOWN  
MANHATTAN

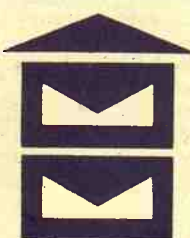

**MIX-MILL® Roast-a-tron®**

Increase Your Profit  
Decrease Your Cost

THE NEW SOYBEAN PROCESSING SYSTEM  
THAT LETS YOU PROCESS AND FEED YOUR  
OWN SOYBEANS ON YOUR OWN FARM

Size:  
18"  
x78"  
x45"

Uses  
Propane  
Gas

All Safety  
Features

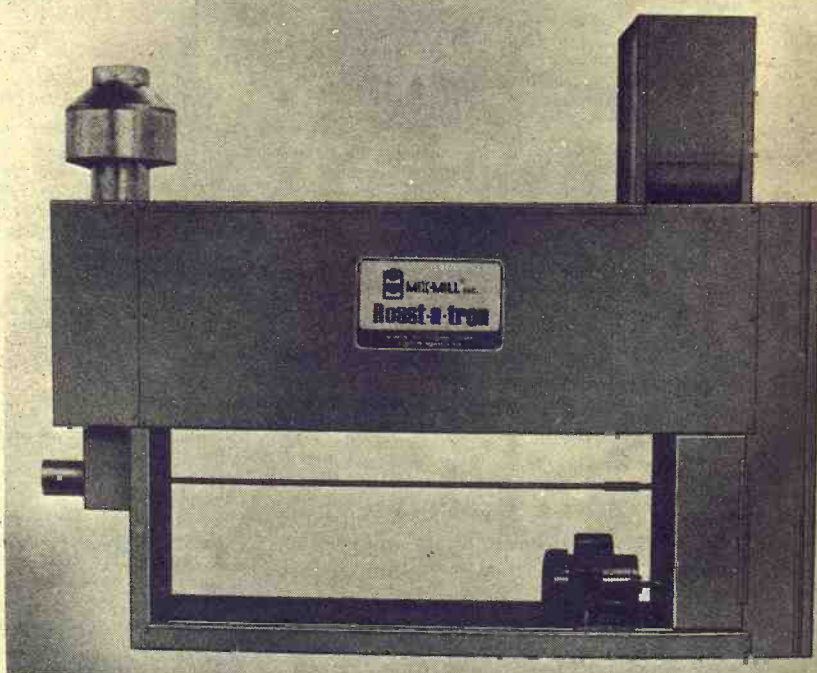

750  
lbs./hr.

1/2 hp.  
motor

Easy to  
operate

12 Inch Aeration Fans In Stock

For added information, contact:

**NORTH CENTRAL STEEL CO. INC.**

116 West Second

Minneapolis, Ks. 67467

EX 2-2077

## NEW! BMB FLAIL

12' & 15' MOWER! 4 & 6 ROW SHREDDER!



Our 20th Year

- Mow or shred a swath 12 or 15 feet wide—two rugged BMB Flail models!
- Flails have hardened, double cutting edge.
- Rear height adjustment eliminates PTO jack-knifing!
- Precision balanced cylinders; 1¾" cylinder shafts, heavy duty 1¾" shielded sealed bearings; zerkl fittings.

- Heavy duty gear box designed for big tractors, available for 540 or 1000 PTO with heavy duty shielded drive line.
- Standard equipment features: dual torque safety clutches, dual outboard bearings, full length wear plates, belt guards, trash shields, parking stand, hitch screw jack.

See Your Local Dealer or Write, Wire, or Phone for Further Information

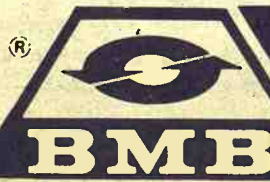

VERMONT at 9th  
913-364-2186  
HOLTON, KANSAS 66436

**COMPANY, Inc.**

Our 21st Year



# GRASS & GRAIN CLASSIFIED ADVERTISING

RATES: \$1 a week for 15 words or less. Add 5¢ a word for additional words. DISCOUNTS: (with cash orders only) deduct 10% if ad runs 2 weeks. Deduct 25% if ad runs 4 weeks. REFUNDS: (with cash orders only) collect a refund at the Ag Press office for any unused amount paid if an ad is cancelled. CLASSIFIED DISPLAY: (boxed ads) \$1.82 a column inch. CASH: ads not accompanied by cash have a 25-cent billing charge added.

Mail To: Ag Press - P.O. Box 1009 - 1207 Moro - Manhattan, Kansas 66502 - JE 9-7558

## Notices

### DAIRY SUPPLIES WAMEGO DAIRY SUPPLY

Your authorized dealer for:

- DeLAVAL milkers
- CLAY push-button eqpt.
- MUELLER Bulk Tanks

Stores and Service from  
Wamego & Sabetha, Kansas

For Free Estimates Call:  
WAMEGO 456-7200 or  
SABETHA AV 4-2958

DeLAVAL • CLAY

All Makes  
Service & Repair  
Dairy Equipment



JOE McCLURE

Ph. 229-5284 Alta Vista

## MEMORIALS

### CEMETERY MEMORIALS

54 Year Continuous Service  
Display Located on US24  
East of City Limits

SCHAUBEL  
MONUMENT CO., INC.

RR 3 Box 20 ME 2-3531

Clarence Blanc, President  
CLAY CENTER

## MONUMENTS

MANHATTAN  
MONUMENT CO.

J. J. BEAUDET  
Office and Display  
123 No. 3rd

Office Phone Res. Phone  
PR 8-5137 PR 8-4978  
MANHATTAN, KANS.

## MONUMENTS

Stones designed and cut by experienced craftsmen in our own plant.

Rundle Monument Co.

Harlan Rundle, Owner

Office & Display

4th & Grant

ME 2-2323

CLAY CENTER



## AUCTIONEERING

LAWRENCE E. WELTER

AUCTIONEER  
REAL ESTATE SALESMAN

Your Sale Solicited

Large or Small

EAST HIGHWAY US 24

MANHATTAN PR 8-3455

Real Estate

And General Sales

ED REIMER

AUCTIONEER

We Specialize in Selling

DAIRY CATTLE

"A complete Sale Service"

Phone or write for sale dates.

Telephone 367-2373

GOESSEL, KANSAS

"Marion County"

BOB WILSON

Auctioneering

Real Estate

All types sales

Ph. 494-2552

or 778-3424

118-St. George, Ks.



## AUCTIONEERS

Any size sale—Any time

RALLOND WOHLER

Wamego Phone 456-7488

RAYMOND PAGELER

Belvue Phone 456-9650

call either number

## AUCTIONS

Anywhere in the State

at 5%

Thummel Auction

913/373-5300 Collect

DOWNS, KANSAS

## VERNON R. EWING

Auctioneer: Real Estate Broker

Farm and Land Sales

Riley, Kans. Ph. 485-2282

## LAND IMPROVEMENT

LAND IMPROVEMENT

"Soil Conservation Doesn't

Cost—It Pays"

Ponds, terraces, waterways,  
and leveling, drainage ditches,  
clearing, landscape grad-  
ing.

## ROGGENDORFF

CONSERVATION CONSTRUCTION

Arthur Roggendorff

Phone JE 9-3984

1630 OSAGE-MANHATTAN

## MARTIN

TRENCHING SERVICE

• SEPTIC TANKS cleaned, repaired,

installed • TRENCHING work

by hour or per foot. • Free estimates

Call collect 776-7901, Manhattan.

## INSURANCE

### MFA INSURANCE



Auto - Fire - Life.  
Liability - Auto Loans -  
Hospitalization.

### ORRIS MARSHALL

ME 2-3902 - 423 Court

CLAY CENTER, KANSAS

## Livestock

### Registered Hereford Bulls — Yearlings & 2-year olds

Size and Quality

K. KOOKEN

6 Mi. N.W. Abilene, Kans.

CO 3-1830

CO 3-3442

14th Production Sale

REGISTERED HEREFORDS

Dec. 20 at 1:00 p.m.

in heated building at ranch 6  
mi. NE of El Dorado, Kans., on  
K177, then 1 1/2 mi. N.

40 bulls, 35 females, bred cows  
& heifers. Mostly Hazlett, Zato  
& Real Onward breeding.

JOE LEWELLEN

FOR SALE — 40 Holstein heif-  
ers due to calve soon. 950-1150  
lbs. John Hieger, Wamego,  
456-7261. x42

ANGUS BULLS for sale. Make  
your selection from 200 big,  
growthy, modern bulls now on  
hand. All ages to 30 months.  
Guaranteed breeders. Kenneth  
Moore, Kenmore Farms, Rox-  
bury, Kans. Phone 2314. x42

NATIONALLY ACCREDITED  
SPF Yorkshire boars. Backfat  
probe, sonority and weight for  
age on all individuals. Harvey  
Herrs, Linn, Ks. 66953. Phone  
348-2252. x46

## Bulls For Sale

20 bulls, coming 2 this spring  
15 bulls, a year old now

These are big, high-gaining  
cattle that can improve your  
profit picture. See Display ad  
elsewhere in this issue.

### Amstein Hereford Ranch

Phone 913/455-3628

4 miles south of CLIFTON or  
8 miles west and 9 north of  
Clay Center.

## FOR SALE

Choice coming 2 yr. old regis-  
tered Hereford bulls. Big, light  
colored and the kind that will  
produce big growthy calves.

SUN RANCH  
913-827-9661 P.O. Box 856  
SALINA, KS. 67401

CHESTER WHITES — One  
Feb. boar, 3 July extra good  
boars. 5 bred gilts for Feb. far-  
rowing. Few littermates to our  
test station boars. Cole Farm,  
Auburn, Kans., Phone 671-2232.  
x42

FOR SALE — Good selection  
purebred Yorkshire boars, al-  
so ten real good open gilts,  
ready to breed, sired by my  
Royal Crown boar. Leo Ball,  
Belleville, Kans. x41

REGISTERED ANGUS bulls  
for sale. Seventeen to eighteen  
months old. A1 sired by Vis-  
count Kenmore 62. Charles A.  
Miller, Gypsum, Kans., Area  
Code 913, Phone 696-4518. x41

BIG HOLSTEIN heifers, have  
15 for sale, to freshen Decem-  
ber and January; 3 big Milking  
Shorthorn heifers, one fresh,  
others heavy springers. Foster  
Kretz, Clay Center, Kans., Ph.  
Morganville WA 6-4422. SB41

REG. & GRADE Quarter Hor-  
ses, weanlings to brood mares,  
some broke — show records.  
No reasonable offer refused.  
Will trade for hogs. Loris Lug-  
insland, Dunlap 316 884-3792.  
x42

FOR SALE — A good selection  
of registered Angus bulls, re-  
ady for service. Sired by our ton  
bull, M Bardoliermere K6,  
champion bull at two state  
fairs, first at Denver. Bred by  
Kansas State University. Enos  
Honeycutt, Blue Rapids, Kans.  
x42

NATIONALLY ACCREDITED  
SPF Yorkshire boars, service-  
able age. Sam or Jon Thole,  
Marion, Kans. 316 382-2994.  
x42

HORSESHOEING — Eric  
Sprado. Call PR 6-6362 eve-  
nings. P.O. Box 815, Manhattan,  
Kans. Will travel. x45

FOR SALE — Young Jersey  
cows with DHIA records and  
Curtiss breeding. Leslie E.  
Comp, White City, Kans., 913  
349-2272. x41

FOR SALE — Purebred Polled  
Shorthorn bulls, serviceable  
age, priced reasonable. Nor-  
man Vieselmeyer, Deshler,  
Nebr., Phone Red 25. x41

30 GOOD QUALITY Hereford  
cows that are open \$175. Other  
good quality Hereford cows,  
pregnancy & bangs tested from  
\$195 to \$225. Paul Evans, Kin-  
caid, Kans., ph. 316 439-5354.  
SB41

FOR SALE — Big registered  
yearling Suffolk rams. 913 392-  
2649. Russell Crosson, Route 3,  
Minneapolis, Kans. x41

REGISTERED ANGUS herd  
sale. 50 cows, large, modern  
type. 25 bred to Ankonian Pan-  
orama, 25 bred to Kenmore  
Venture. Charles A. Miller,  
Gypsum, Kans., 696-4518. x41

FARROWING HOUSE — We  
can build you a modern 12-30  
sow farrowing house before  
Christmas, completely equip-  
ped. Advance design farrowing  
crates, liquid manure system,  
power ventilation. Write Wa-  
hoo Built. 10325 Horton. Over-  
land Park, Kansas 66207. Ph.  
AC 913 648-2201. x41

FOR SALE — Purebred Spot-  
ted and Duroc boars. Also 40  
open feeder heifers. Phone 316  
924-5489, Lincolnville, Ks. x41

FOR SALE — Horned regis-  
tered Hereford bulls 19-22 months  
of age. Farm located 2 1/2 miles  
north of Industry. Rau Here-  
ford Farms, Wakefield, Kans.  
x41

FOR SALE — Hamp male  
hogs. Leonard McIntosh, Oak  
Hill, Kans., 388-2292. x41

FOR SALE: Reg. Shorthorn  
bulls, ready for service, also  
choice heifers, several ideal for  
4-H projects. Glenn E. Lacy,  
Miltonvale, Kans. Ph. 427-4513  
x44

FOR SALE — Purebred Spot-  
ted Poland gilts. Ed Leipers-  
berger, Riley, Phone 485-2359  
x42

FOR SALE — 6 Holstein milk  
cows, records furnished. Ivan  
Seele, Paxico, Kans., 636-2625.  
x41

FOR SALE — 60 head of mixed  
age ewes. Price reasonable.  
Gene Feight, Clyde, Ks. x41

FOR SALE — 11 Wisconsin  
Holstein dairy cows, 4-6 years  
old. Large type. 6 milking, 5  
due to freshen. Keith Hardesty,  
Phone 621 Palmer. x41

FOR SALE — Purebred Hamp-  
shire boar, 450 lbs.; one pure-  
bred Duroc boar, 300 lbs. 3  
Yorkshire gilts & 4 Yorkshire  
sows to start farrowing Feb. 18.  
These gilts are bred to above  
boars. Earl Wright, Manhattan,  
539-3497. x41

FOR SALE — Purebred regis-  
tered Charolais bulls, 7 to 21  
months of age. Flint Hills Char-  
olais Ranch, Wamego, Kansas  
66547. 913 456-9544. x44

FOR SALE — Registered Short-  
horn bulls, serviceable age.  
Grandsons of Calrossie Dia-  
mond. Nick Meyeres, Chase,  
Ks. Phone 316-928-2589. x42

74 CHOICE Hereford cows,  
pregnancy & Bangs tested, wt.  
1000 lbs. \$225. Paul Evans, Kin-  
caid, Ks., Ph. 316 439-5354.  
SB44

80 GOOD BIG black cows, aver-  
age age 5 yrs., start calving  
March. Also 80 good Hereford  
cows, same age, \$230. Harold  
Schneider, Summerfield, Kans.,  
Phone 244-3422. SB42

1/2 BLOOD CHAROLAIS re-  
corded cows; have 60 for sale,  
bred to top purebred bulls,  
start calving in February. 54  
coming with second & third  
calves; six are 5-year-olds. Har-  
ley Peterson, Salina, Kans., Ph.  
913 823-8269. SB43

FOR SALE — Registered An-  
gus bred and open heifers and  
heifer calves. 2 year old bull's.  
Bardoliermere breeding. Gil-  
bert Simpson, Alton, Kans.,  
913 346-2568. x42

FOR SALE — 130 Hamp - York  
pigs, castrated, wormed, wean-  
ed, vaccinated. Leonard Ander-  
son, Waterville, Kans. 785-2110.  
x41

ANGUS BULL 2 1/2 years old,  
good breeder. Jim Lauer, West-  
moreland, 224-3464. x43

FOR SALE — 2 year old Quar-  
ter Horse Mare. Green broke.  
Wamego, Kans., 913 456-2407.  
x41

FOR SALE — 5 serviceable  
Yorkshire boars, eligible for  
registration. Also some smaller  
Duroc boars. Louis Weixelman,  
Wamego 456-9805. SB42

FOR SALE — Several 2 year  
old & yearling registered Here-  
ford bulls. Klocke Bros. Ran-  
dolph, Kans., Phone Waterville  
785-2279. x42

FOR SALE — 85 choice Angus  
calves, 40 choice Hereford  
calves, all to start calving in  
March. James Forshee, Phone  
243-4717, Concordia. SB41

WE HAVE a top set of 25 com-  
ing two bulls to select from.  
Uniform. with quality and rea-  
sonable size and soundness. One  
three year old, been in small  
herd. Latzke Angus Farm,  
Junction City, Ks., Phone 913  
257-6462. x41

FOR SALE — Charolais bulls,  
3/4 to purebred. 8 months to  
breeding age. McFadden Bros.,  
Riley, Kansas, Phone 485-2688.  
x42

WANTED TO BUY — Bred  
gilts, to farrow before Febru-  
ary. Reasonably priced. La-  
Dean Hower. 525-4905, Lucas,  
Kansas 67648. x41

December 9, 1969

FOR SALE — 2 young Jersey  
cows to calve last of December.  
Wesley Hellman, Green, Ks. x45

FOR SALE — Shop built cat-  
tle squeeze chute, \$400. Riley  
County FFA chapter, Phone ME  
485-2624, Riley. x42

FOR SALE — 90 head feeder  
shoats. Fred S. Warnow, Wa-  
mego, Kans. 456-9301. x41

## Feed & Seed

PRAIRIE HAY — Sixty ton,  
square bales \$18 ton. Rund-  
quist, Assaria State Bank, As-  
saria, Kans. x41

RIDE 'EM HIGH feed for hors-  
es. Product of Key Milling Co.,  
Clay Center, Kans., Phone ME  
2-2141. SBTf

DAIRY PELLETS, range pellets  
and all kinds of fertilizers.  
Manhattan Milling Co., 107  
Pierre, Manhattan. TF Chg

KEY RABBIT Mini Pellets for  
fast gains, no waste, \$3.80 per  
hundred pounds f.o.b. Key Mill-  
ing Co., Clay Center, Kansas,  
ME 2-2141. TF

FOR SALE — Prairie hay,  
square wire tied bales, 50c ea.  
Also 100 gal. propane tank \$70.  
Jack Quinn, Wamego, Kans.,  
Phone 456-9360. x40

FOR SALE — 6000 bales Rox  
Orange and Sumac cane. Ker-  
mit Rush, Geneseo, Ks., 67444.  
x41

FOR SALE — Wire tied prairie  
hay \$15 per ton. Ron Nehring,  
913-765-3584 Evenings, Alma,  
Kansas. x41

STRAW — We sell bright,  
shedded wire bales. Can deliver.  
Franklin Pacey, Oak Hill, Ks.,  
Phone 913 388-2409. x42

FOR SALE — 6000 bales of  
prairie hay, 2700 bales of alfal-  
fa, 600 bales of straw. Fred L.  
Kobiskie, Alma, Phone 765-3875.  
x40

## Automotive

### GMC

TRUCKS

1/2 Ton - 60 Ton

Sales & Service

TRI-COUNTY MOTORS

307 N. 3rd MANHATTAN

### TRUCK TIRES

Most All Standard Sizes  
New Tires, Too.

### HERCULES

776-9453 610 N.3rd  
MANHATTAN, KANS.

### USED PICKUPS

1950 Ford 1/2 T V8, good  
1963 GMC 1/2 T V6, stock racks,  
new tires  
1964 Chevrolet 3/4 T, 6 cyl., new  
tires

### USED CARS

1961 Ford V8 station wagon  
1958 Rambler American  
1965 Chevrolet 6, aut. trans.,  
air cond., 4 door

### Eddie's Service



Phone 636-8395

PAXICO, KANS.

### BRAND NEW

1 1969 Chevrolet tractor, 60  
Series, straight air, 427 with  
lots of extras  
1 1969 El Dorado 11 1/2' camper  
1 1970 Chevrolet 50 Series with  
16' box and hoist  
All Kinds Of 1/2 Ton Pickups  
Used And New

### Beardmore

Chevrolet Co., Inc.

620 Market 402 223-5252  
BEATRICE, NEBR.

FOR SALE — 1959 Buick 4 dr.,  
good car, a bargain for \$165.  
Jack Kathe, Blue Rapids, Ks.,  
Phone 226-7422. x41



December 9, 1969

### SIEBE'S TRUCK CENTER

1969 El Camino, 3 spd., V-8  
1967 GMC, 17' box and hoist,  
V-6, 5 speed, 2 speed axle  
1966 Chevrolet 4 door sedan  
Used 20' fold-down box with  
fold-down racks, steel sides,  
like new  
1968 Chevrolet 60 Series, 2 1/2 T,  
5 speed & 2 spd., 17' box &  
hoist, V-8  
1967 Dodge C-500, 2 ton, 2 speed  
& 5 spd., 15 1/2' box & hoist, V-8  
1962 Chevrolet V8, 5 spd., 13 1/2'  
box & hoist  
1955 GMC, 15' box & hoist, V-8,  
2 spd., 4 spd.

### Siebe's Repair Trucks

JANSEN, NEBR.  
Telephone 402 424-2670



WE HAVE A TRUCK  
FOR YOU

### At Skinner's

1959 Chev. 2 ton 6 cyl., 825x20  
tires, 13'6" grain body with  
underbody hoist. Real nice  
1959 IH 6 cyl. 2 ton, 15'6" fold  
down racks, underbody hoist,  
900x20 tires. Save on this.  
1967 Chev. El Camino Big Six,  
3 spd., very clean

NEW 1970s IN STOCK  
427 tractors; 2 tons, 3/4 tons  
and 1/2 tons

Also A Good Selection  
Of Late Model Pickups

### TWO CARS

Like Gifts From Santa  
1968 Chevrolet Malibu 4 door  
V-8, 307 engine, overdrive.  
This is an extra good car, the  
last of the overdrive models,  
and has factory warranty  
left. Just traded.  
1965 Pontiac Catalina 4 door,  
full power, 6 way seats; fac-  
tory air cond. A local car  
with references. Save on this  
one.

### Skinner Chevrolet

Phone ME 2-2101  
CLAY CENTER, KANS.

### ANOTHER LAWLESS PUBLIC AUCTION

SAT., DEC. 13 — 1:00 P.M.  
3820 S. Broadway, Wichita, Ks.  
Selling 60' late model cars and  
trucks for Skelly, SunRay, DX  
Oil Co. and others. Terms: Cash  
Auct: Merle "Rip" Van Winkle  
Argonia, Ks., Ph. 316-435-6729

### Used Car Specials

#### At Skaggs

##### IN MANHATTAN

1969 Torino GT, full power, 2-  
door, fastback ..... \$2795  
1969 Mustang, low mileage, 428  
Cobra Jet, 4 spd., power disc  
brakes ..... \$2495  
1968 Mercury, 4 door sedan, full  
power, low mileage ..... \$2625  
1966 Chevrolet 4 door HT Che-  
velle, V-8, aut., air ..... \$1495  
1968 Mercury 2 dr. hardtop, air,  
V-8, aut., power steering, low  
mileage ..... \$2395  
1967 Ranger (Ford) F100 1/2  
ton, V-8, 3 spd. .... \$1695

### Skaggs (Ford) Motors

Your Transportation  
Headquarters  
"Where Customers Send  
Their Friends"  
2nd & Houston  
Phone PR 8-3525  
MANHATTAN, KANSAS

### Used Trucks

#### AT WAKEFIELD

1963 GMC 3/4 T pickup  
1962 Chev. 1/2 T Fleetside, 6,  
standard  
1957 Chev. 1/2 T, 6 cyl., 4 speed  
1949 Chev. 3/4 T w/ bed, 6, 4 spd.  
1947 Chev. 1/2 T, 6 cyl., 4 spd.  
Hours: 8:00 a.m.-6:00 p.m.  
Emergency parts ph. HO 1-5628  
or HO 1-5811.



### AULD

CHEVROLET  
HO 1-5414  
WAKEFIELD

FOR SALE — 1966 Ford half  
ton, 4 wheel drive, custom cab,  
long wide bed, new tires, 4-  
speed, 36,000 actual miles. 1966  
Ford 3/4 ton 352 V8, 4 spd., long  
wide bed, good tires. 1964 Ford  
half ton, 292 V-8, 4 speed, long  
wide bed, good mud & snow  
tires, 48,000 actual miles. Cus-  
tom cab. Brent Hawkinson,  
2028 Arthur Drive, Manhattan,  
Ks., Phone 778-3782. x41

### O.K. Used Cars

#### 2 YEAR WARRANTY

1969 Chevrolet Impala 4 dr. se-  
dan, V-8, automatic, radio, PS,  
air  
1969 Chevrolet station wagon,  
4 dr., V-8, automatic, radio,  
air, PS  
1969 Ford Galaxie 500, 4 door,  
V-8, aut., radio, power steer-  
ing, 5 new tires, one owner  
1968 Ford Thunderbird, 4 dr.,  
lots of extras & real clean  
1967 Corvair 4 dr. HT, 6 cyl.,  
radio, automatic, WW tires,  
excellent condition, low mile-  
age  
1967 Buick station wagon, 4 dr.,  
V-8, automatic, radio, air  
1966 Pontiac 4 dr. HT, V-8, aut.,  
power strg. & brakes, air  
cond.  
1965 Chevelle convertible, V-8,  
radio & 4 spd., bucket seats &  
console.  
1965 Chevrolet Impala 4 door  
HT, automatic, air, real clean  
1964 Pontiac 4 dr. V-8, auto.,  
power steering & brakes, air,  
excellent condition  
1964 Oldsmobile 2 dr. hardtop,  
V-8, aut., radio. Real good car  
1964 Chev. 4 dr. wagon V-8, auto.  
air and pwr. strg., one own-  
er, sharp  
1963 Dodge Dart, 4 dr., 6 cyl.,  
radio, auto., air  
1963 Cadillac 4-dr. HT, V-8, au-  
to., radio, air cond., power  
strg. & brakes, extra clean  
1963 Ford Wagon V-8, automa-  
tic, radio and power steering,  
real clean  
1964 Chevrolet 4-dr. HT, V-8, au-  
tomatic, power steering, ra-  
dio and power brakes, nice  
1963 Chev. Bel Air 4 dr., 6 cyl.,  
radio & standard trans, nice  
car  
1960 Chevrolet Impala 4 dr. HT,  
V-8, auto.

#### TRUCKS

1969 El Camina, V-8, automatic,  
air, PS, radio  
1968 Ford pickup, 4 wheel  
drive, lockout hubs, long  
wide box, excellent truck,  
one owner  
1968 Chevrolet 3/4 ton, long-wide  
box, 4 speed, 6 cyl., radio,  
excellent cond., 1 owner  
1965 Dodge 1/2 T, V-8, air, 3-spd.,  
long, wide box, real good  
1965 Ford 1/2 ton, long wide  
box, 4 spd., 6 cyl., excellent  
condition  
1956 Ford 1 1/2 ton 6cyl. 4 spd.,  
fold down box, good tires  
8' oneway disc

### Myers Motor Co.

CHEV. PONTIAC-CADILLAC  
1406 Center — 562-2383  
MARYSVILLE, KANS.

#### TRUCKS

1965 Ford 2 ton, V-8, 4 spd., 2  
spd. axle, 8.25x20 tires, new  
16' box & hoist with fold-  
down racks  
1964 Ford 2 ton V-8, 4-sp., 2-sp.,  
axle, custom cab, 8.25x20  
tires. Will take 18' box  
1964 Chevrolet 1 ton, 292 big  
six engine, 4 speed transmis-  
sion, dual wheels, hoist and  
new bed with fold down racks  
1962 Chevrolet 2 ton chassis &  
cab, 6 cyl., 2 spd. axle, 5 spd.  
trans.  
PICKUPS  
1967 Chevrolet 1/2 ton, 6 cyl., 4  
speed transmission  
1964 Chevrolet pickup, 1/2 T, V-8,  
3 spd trans.  
1963 Chevrolet 1/2 T V-8, 3 spd.,  
custom cab, radio  
1962 GMC 1/2 ton, V-6, 4 speed  
transmission  
1962 Chevrolet 1/2 ton, 4 speed,  
6 cyl.  
1960 Ford 3/4 ton, stock rack, &  
sides  
1958 Dodge 3/4 ton, 4 speed,  
good running truck

### Moore Motor Co.

913 325-2411

WASHINGTON, KANSAS

CHEVROLET - OLDSMOBILE

Serving Washington County's

Automotive Needs over 40 years

BY OWNER — 1965 4 door

Chevy Belair, with air, radio,

tinted, glass, new seat covers,

new shocks, springs & rebuilt

engine. Excellent condition

with many more miles left.

Shawver, Rt. 1, Riley, or 293-

5712, Leonardville. x43

FOR SALE — 1963 Classic

Rambler 4 dr. sedan. Excellent

shape, new rubber, less than

200 mi. since complete over-

haul. Sam Euler, Dwight, Ks.,

Phone 913 482-3364. x44

FOR SALE — 61 Jeep 4 whl.

drive, 12 volt system, full can-

vas top. Overhauled in Sept.

Phone JE 9-3726. x41



### LARGE STOCK OF TRUCKS

1968 Ford F600 V-8, 108" cab to  
axle, 2 speed. Extra good. \$2945  
1967 Hobbs 40" platform, West  
Coast tandem, extra good \$3250  
1966 GMC 3/4 ton, V-6, 4 spd.  
trans. .... \$1395  
1966 IH twin screw, 5 spd., 3  
spd., st. air brakes, PS, 478  
V-8 eng., 1000 tires .... \$6750  
1966 International F-1800, 392  
V-8, twin screw, 13' dump  
\$5750  
1961 Chev. 1/2 ton, SWB .. \$595  
1959 GMC 2-ton, 13 1/2' box &  
hoist, 2 spd. axle, 8.25 tires, 6  
cyl. .... \$1495  
1958 IH VF195 Twin Screw 549  
V-8 engine, 10-spd., R96 Road  
Ranger trans., tractor, good  
cond. .... \$2995  
1955 Ford V-8 2T, 2 spd., 8.25  
tires, fold top box, underbody  
hoist ..... \$1250  
1954 Chevrolet 1/2 ton .... \$195  
1952 Chevrolet 1/2 ton, extra  
good ..... \$145  
1961 VW station wagon .. \$395  
1952 Ford V-8, 2 spd., 13 1/2' box  
and hoist ..... \$1195

#### NEW TRUCKS

We have a large inventory,  
ready for delivery, of new  
trucks, 1/2 T pickups to single &  
tandem diesel tractors.

### Melton Motor Co., Inc.

16th and M Sts. JA 7-2201  
BELLEVILLE



1969 Ranchero, radio & heater,  
automatic, PS, air cond. \$2795  
1969 F-700, 18' grain box, 361  
engine, 5 spd., 18,500 lb. 2 sp.  
rear axle, 2200 miles .. \$5495  
1968 Ranchero GT ..... \$1995  
1967 Econoline Super Van, hea-  
vy duty package ..... \$1195  
1966 Ford F-100, radio & heat-  
er, V-8 ..... \$1295  
1965 Chevrolet van ..... \$995  
1965 Dodge 1 ton V-8 with stake  
body ..... \$1295  
1963 Jeep pickup, 200 Series,  
4 wheel drive ..... \$995  
1962 Chevrolet 1/2 ton ..... \$750  
1961 Chev. 1/2 ton, 6 cyl., 4 spd.  
..... \$795

### Long-McArthur, Inc.

Ford-Lincoln-Mercury  
340 N. Santa Fe Salina, Kans.  
TA 3-2237

### "Touchdown for Truck" Sale

FREE CARTON OF PEPSI  
IF WE APPRAISE YOUR  
CAR OR TRUCK

1970 model, 3/4 ton, on hand for  
immediate delivery. This is a  
scarce item. See us quick.  
1962 Chev. 1/2 T V-8, 3 spd., 6 1/2'  
bed  
1954 Chev. 1/2 T, 6 cyl., 3 speed  
1948 Ford 1/2 ton, good work  
truck  
1964 Chevrolet 1/2 ton, 8' Fleet-  
side pickup, 6 cyl., 4 spd., one  
owner, locally owned, low  
mileage, a real nice one

#### WE HAVE

Several older pickups, 1/2 & 3/4  
tons

We specialize in OK used cars.  
See us before you buy!

#### NEW TRUCKS

Beat The Bad Weather!  
See us for 1970 4 wheel drive  
pickup, lock-out hubs — A  
necessity for bad weather.

### OBERMEYER

Marvin Obermeyer, Owner  
Ph. BL 8-2255 Open to 9 p.m.  
HERINGTON, KANSAS

WANTED — Truck bed, 13 1/2'  
or 15-15 1/2' combination. Must  
be good. Also need hoist. Fred  
Heigle Jr., Longford, Ks., Ph.  
388-2372. x41

FOR SALE — 4 door 1960 Olds  
Dynamic 88, full power, radio,  
air cond., body paint & interior  
perfect condition. High rubber  
tires, motor good, 1 owner —  
\$495. Ellis Dinsmore, Clay Cen-  
ter, Phone ME 2-5069. x41

FOR SALE — 1964 Internation-  
al truck, 18' combination bed,  
\$2000. Tandem axle low wheel  
lowboy \$1650. Phone 456-7364,  
Paul Hill, Belvue, Kans. x41

### USED TRUCKS

65 Ford F600 chassis  
64 Chev 60, V-8, 5 yd. dump  
63 Chev 60, V-8, hoist, 13 1/2' box  
63 Chev 60, 6 cyl., 5 yd. dump  
63 Chev 60, 6 cyl., chassis  
63 Ford F600, V-8, 5 yd. dump  
62 Chev 60H, 5 yd. dump  
62 Chev 60, 6 cyl., 5 yd. dump  
62 Chev 60, 6 cyl., chassis  
61 Ford 700, V-8, hoist, 15 1/2' box  
61 Ford 700, V-8, 5 yd. dump  
59 Dodge D700, 5 yd. dump  
56 Ford 750, 5 yd. dump  
62 Ford F600, winch truck  
68 Ford 1/2 ton, 4 wheel drive

### AMES CHEV. CO.

AC 316-647-3251  
MOLINE, KANS. 67353

WANTED — Clean pickups  
and trucks. Any size or amount  
Bank reference Security State  
of Hector, Minn. Send complete  
resume to Guste Blad, Hector,  
Minnesota 55342. x43

FOR SALE — 1970 Chevrolet  
1/2 ton pickup, original price  
\$2673. Now \$2261. Myers Motor  
Co., Marysville, Kans., 562-2383.  
SB44

FOR SALE — 1960 4 door Bis-  
cayne Chevy, 1 owner, excellent  
condition inside & out, 48,000  
miles. Mrs. Clarence Dietrich,  
1219 Miller Drive, Junction Ci-  
ty. Phone CE 8-5726. SB44

### Real Estate

#### 1/2 ACRE SUBURBAN NEAR MANHATTAN

NORTHWEST LOCATION —  
Attractive homes with 4 bed-  
rooms. 2 woodburning fireplac-  
es, paneled family room, slid-  
ing glass doors from dining  
room to deck porch. \$115 per  
mo. income from walkout level  
basement apt., double garage,  
low country taxes. \$36,000.  
NEARLY NEW — 3 bedroom  
home near Blue Hills shopping  
area, full basement partly fin-  
ished. \$20,000.

NEW HOME TUTTLE CREEK  
LAKE — Nice view of lake,  
woodburning fireplace, large  
kitchen, 3 spacious bedrooms, 2  
baths, family room, 2 car gar-  
age. \$27,500.

MUST SELL TO SETTLE  
ESTATE — 3 bedroom home  
west part of Manhattan, well  
landscaped yard, part base-  
ment, attached garage, \$20,000.  
FOR INVESTOR — Duplex  
near University, 2 large bed-  
rooms each unit, large living  
rooms, separate utilities all  
paid by tenants. \$240 per mo.  
available income. \$18,500.

— Other Choice Buys —  
To Buy, Sell or Trade  
Call

### Maurice McNeil Realtor

Suite 11, Union National Bank  
Office 6-4801 Res. 9-5164  
MANHATTAN, KS.

### Fulmer Real Estate

CATHERINE J. FULMER

#### REALTOR

Office 456-7696

Res. 456-9281

WAMEGO



### 70 Acres Bottom

70 acres unimproved bot-  
tom cropland 3 1/2 miles to  
Manhattan. Surveyed for  
subdivision. \$540 per acre.  
Brokers inquiry invited.

Phone 776-8752 Manhattan.

### NEW LISTINGS: FARMS

830A ranch — 300A creek bot-  
tom farm land, the best. Bal-  
ance top quality bluestem. Ex-  
tra nice buildings, pipe corrals,  
abundant water, pit silos, 2 nice  
homes. In Chase County.  
3000A top quality bluestem —  
good water, good fences. Mor-  
ris County.  
880A ranch in Flint Hills —  
250A crop, balance bluestem.  
Fair improvements. A good buy  
at \$150.  
Extra good contracts on the  
first two listings.

#### NELLIE FARTHING

Ph. 437-2716 Evenings  
Scott Mouse Co., 5 E. 7th  
Emporia — DI 2-1614

### FARMS - RANCHES - MOTEL SALES — TRADES

Excellent 430A dairy farm  
very nice modern home close  
town, churches & schools. Or-  
er will sell on contract. Ma-  
County.

950A Edwards Co., Ark. V-  
ley Owner will sell on contract  
with 6 1/2 percent interest.  
160A grass close to Topeka  
Large ranches in Dakota,  
orado & south central Kansas.  
For farms, ranches —  
or small, contact —

### DAIN'S

REAL ESTATE

Phone 582-4520

SILVER LAKE, KANS.

Licensed in Kans., Mo., & Ne-

#### FARMS FOR SALE

Improved 360A on good  
2 bedroom modern home  
garage attached; plenty  
built outbuildings, 180 acres  
cultivated, balance good  
at only \$62,000 on contract

Acres on edge of Belle-  
Kans. Nearly new 2 bedroom  
home with beautiful kitchen.  
36x34 shop with heat, lights  
water at \$18,000 on contract  
Improved 160A on Repu-  
can River bottom near Hol-  
Kans., 1400 gal. irrigation  
Land lays nice. Price \$64,000  
on contract.

Improved 120A on oil  
nice seven room modern  
An ideal place to live at \$20,000

I have several other good  
ferings to show you. Call  
lect and come take a look.  
will always be glad that  
did.

### Kvasnicka Realty

HADDAM, KANSAS

Phone FR 6-2874

Gerald A. Kvasnicka, Re-

Alice J. Kvasnicka, Secre-

### House For Sale

In Wamego

3 bedrooms, 90'x225' lot, rea-  
able taxes. House in good  
dition. Price \$10,500. Will  
sider selling on contract to  
sponsible parties. Call or  
FRANK SEELE, 1306 W.  
Wamego, Phone 456-7851.

TAX FORECLOSURE Sale  
About 384 acre farm on Da-  
las County, Kansas, line ap-  
proximately 1/2 mile W and  
of Big Springs, Kans., on  
Highway 40, expected to be  
sold for cash to the highest  
bidder on Dec. 17, 1969 at  
a.m. at front door of Court  
house at Lawrence, Kans. For  
information call FL 4-7438  
peka or PR 5-6205, Dover,  
VI 3-3030 Lawrence. Rural  
ter line on 160A along 40  
way.

FOR SALE — A nice home,  
double garage with storage  
buildings attached on two  
sides. Another small building.  
Another small building. Land  
painted, in good repair. Large  
back yard 90' front, running  
316 ft. to rear. Ideal for re-  
ing couple. Situated south  
of Herington, 543 S. 5th. Ar-  
H. Tiemann, adm. for Augus-  
L. Tiemann Est. Ph. 253-2200

160 ACRES bottom land, new  
bedroom home. Priced for  
sale. Cash or terms. Chester  
Peterson, Osage City, Ks.

### Farm Equipment

CHOICE EQUIPMENT  
1 1959 IHC 101 combine, 18  
farmer owned, shedded, 18  
ready ..... \$1500  
3 1956 IHC 141 14' combines  
your choice at your price

### Bundy Equipment

1850 S. West  
WH 2-7621  
WICHITA, KANS.

WINDMILL SALES and  
vice. A good price on new  
motor or Dempster head &  
bor. Some good used heads.  
Write Lester Mishler, Re-  
Chapman, Kans.



December 9, 1969

## Gas & Diesel Shop Service

MOST up-to-date service shop in our area  
complete diesel testing equipment to take care of the major-  
ity of tractors.  
For farms, ranches, welding, electrical, acety-

DAIN'S

REAL ESTATE  
Phone 582-4531  
SILVER LAKE, KANSAS  
licensed in Kans., Mo., & Ill.

## BOWMAN

Phone CE 8-4103  
Farm Impl. & Truck Co.  
240 East Eighth  
JUNCTION CITY, KANS.

### TRACTORS

706 diesel ..... \$4150  
6000 Ford ..... \$2750  
MF 65 Hi-Arch ..... \$1600  
Allis WD, new tires \$400

### COMBINES

MF 410, 16' cab .... \$8200  
MF 222 cornhead .... \$1250  
MF 422, 4 row corn head \$2750  
Oliver No. 25, 12' with row corn head ..... \$1850  
MH 14' combine ..... \$1950

## Pfister-Rhodes

### Impl. Co.

Phone 439-2445  
JAMESTOWN, KANS.

### USED TRACTORS

3020 diesel, power shift  
JD 3020 Power Shift  
JD 620 LP, 3 pt.  
Ford No. 971, wide front  
IH M; IH W-9; JD A  
W-9  
60's

### MISCELLANEOUS

Papec feed maker  
No. 250 loader, hyd.  
3x14 plow  
JD 4x16 plow  
John Deere 66H  
4x14 mounted plow  
BW disk, 16", like new  
RW disk, 13", AFB  
disc  
IH No. 37 disks

### COMBINES

John Deere 55 with cab  
rebuild motor  
JD No. 55, 14' header

## Belleville Impl.

Ph. JA 7-2261

Norman V. Hanshaw

10 JD TRACTORS  
& OTHER MAKES  
JD 1010 gas  
JD 2010 gas  
JD 4010 dsl., wide front  
JD diesel  
JD 730 gas, 3 pt.  
JD 620 gas, 3 pt.  
JD 530 gas  
JD 3020 dsl., PS  
JD 3020 dsl., good  
Allis D19 dsl. & 4x16 plow  
IH 650 LP, ready to go  
Ford 6000 dsl.  
444 MH, live PTO cyl.  
John Deere 60, overhauled  
other makes to choose from.

## Emporia Impl. Co.

BILL JOE  
DI 2-3146  
1923 W. 6th  
EMPORIA, KANS.

### USED TRACTORS

1965 IH 706 gas, extra clean  
1959 & IH 560 diesel  
IH Super M  
IH No. 540 steerable plow  
55-H 5x16 JD steerable plow

## Henry Bros. Impl.

Ph. 336-2111  
SENECA

HOLTON

## COME TO JAMESTOWN FOR GOOD USED TRACTORS

2 1968 Case 932 with big tires  
1967 Case Model 1032  
1966 Case 930 Comfort King  
1966 Case 1032 with cab  
1965 Case 831 RC with duals  
1964 Case 830 Case-o-matic  
1964 MM N602D, row crop  
1963 Ford 971  
1962 Case 930 CK, prem. tires  
1961 Case 830; 58 700; 59 611B;  
57 410 gas  
We have several reconditioned  
500 tractors

### WINDROWERS

1967 Case SP 14' with cond.  
1967 Model 816 IHC with full  
length conditioner, PTO driv-  
en, only ..... \$1000

## MEIS IMPL.



439 2405

or

439-2830

JAMESTOWN

## Clearance

### USED TRACTORS

F706D, extra good .... \$4950  
F560D, overhauled ..... \$3250  
F460D, good ..... \$2450  
F460G, overhauled ..... \$2750  
JD Model A, very good .. \$625  
Super M, overhauled .... \$1145  
Farmall M ..... \$650  
MH 44 ..... \$425  
Model 841 Ford, extra good \$1395

### USED PLANTERS

IH No. 56 4 row, like new \$1295  
Dempster 4 row with fertilizer,  
rotary moldboard .... \$795  
IH 4 row FH mounted rotary  
moldboard ..... \$795  
IH No. 430 4 row rotary mold-  
board, fertilizer ..... \$895  
John Deere 4 row No. 406 \$595

### USED CULTIVATORS

IH No. 53 4 row, 3 pt., like new \$850  
John Deere 4 row ..... \$525  
IH No. 47D lister cultivator,  
extra good ..... \$675  
IH FA 40 4 row 3 pt. lister-  
cultivator ..... \$395  
M-M 12' field cultivator .. \$175  
IH No. 261 2 row cultivator  
..... \$225

### USED TILLAGE EQUIPMENT

IH No. 55 13' fast hitch mtd.  
chisel ..... \$595  
IH No. 50 10' pull type chisel  
..... \$595  
John Deere KBA 11' wheel disk  
..... \$295  
IH 10'7" fast hitch disk .. \$245  
Kewanee 14' wheel disk .. \$450  
IH No. 37 10'9" wheel disk \$395  
Case 12' wheel disk ..... \$450  
Case 11' wheel disk ..... \$375  
Ford 3 pt. 3x14 plow ..... \$375  
IH 12' 3 pt. springtooth, like  
new ..... \$350  
IH No. 400 12' pull type spring-  
tooth ..... \$145

### USED HAY EQUIPMENT

IH No. 46 baler, overhauled \$845  
Massey-Ferguson No. 3 baler  
..... \$495  
Snowco bale thrower .... \$195  
New Holland No. 400 hay condi-  
tioner ..... \$425  
Hesston No. 500 windrower  
..... \$2750

### MISCELLANEOUS TOOLS

IH No. 2001 loader, hyd. bucket  
..... \$495  
Ford loader, almost new \$375  
Dearborn loader ..... \$125  
Ford loader ..... \$65  
Johnson 14' rotary cutter \$695  
IH dozer blade ..... \$175  
Viking hammermill, like new \$375  
Letz burr mill, PTO .... \$395  
IH 20C hammermill ..... \$65

## Schumacher's Inc.



Highway 36

EA 5-2316

WASHINGTON, KANS.

### SPECIAL DISCOUNT

1 Cattle oller  
1 20" Wright blade saw  
1 C70 Wright chain saw  
1 used 20" Wright blade saw  
1 used 17" Wright blade saw  
1 18" Krause folding disc  
folded width 12'  
2 floor jacks  
Car — Truck — Tractor  
— Repair —  
Bill Hundley, Mgr.

## D & D Farm Eqpt.

Phone ME 2-5212  
CLAY CENTER, KANS.

## HERINGTON



### TRACTORS

1966 JD 3020 dsl., 1000 hrs.  
1965 IHC 706 on LP, o'hld.  
1964 JD 3020 dsl., overhauled  
1964 JD 3020 dsl., pwr. shift  
1964 IHC 504 gas  
1962 IHC 560 gas  
1962 A-C D-15  
1960 IHC 660 diesel  
1959 IHC 460 diesel  
1959 A-C D-17 on LP gas  
1958 IHC 300 gas  
1956 IHC 200  
1956 AC WD 45 gas, wide front  
1956 JD 60  
1954 JD 60, new block  
1951 IHC C with cult.  
Complete LP change-over for  
560 IHC  
Complete set of dual wheels &  
tires for IHC 706  
USED GRAIN-O-VATORS  
Farmhand feed wagon  
5x12 feeder wagons, No. 40 &  
No. 30  
Kelly-Ryan 5x12 feeder wagon  
IHC 4x16 semi-mtd. plow  
Letz 220X PTO feed mill  
JD 35 manure loader  
JD 45 manure loader

### COMBINES

1959 JD 95 combine  
1963 IHC 203  
1952 A-C Gleaner, 14'

### SEE US FOR NEW

Crust Buster Harrows  
Grain-O-Vator & Blair  
Feed Wagons  
Blair Manure Spreader  
Danuser Post Hole Digger  
G-B Loaders  
Schaefer Disks

## Tri-County Sales

George Munkres

Phone Collect

BL 8-2249 or BL 8-2991

HERINGTON, KANSAS

### USED TRACTORS

1968 A-C 170  
1968 190XT with cab, air cond.  
1962 Series No. 2 D-21 with cab  
1960 AC 190XT, demonstrator  
1964 AC D-19 gas  
1959 D-17 with loader  
1959 D-17, wide front end  
1959 D-14, power steering  
1956 WD45 Allis  
1954 WD, wide front end  
IH Farmall M  
IH Farmall MTA

### COMBINES

1965 E Gleaner with cab, 13'  
1962 Massey Super 92 with cab,  
14'  
1962 C Gleaner, 16'  
1959 Gleaner 14' A  
1961 John Deere 45, 12'

### DISKS

12' & 8 1/2' Krause offsets  
16' John Deere wing disk  
12' IHC 47 & 14'  
FEED WAGONS — Grain-O-  
Vator 30 & Snowco, used

### TRUCKS

1965 Chevrolet 2 ton  
1952 Dodge 1 1/2 T, bed & hoist  
67 Ford, 58 Chev. pickups  
EARLY BUYERS BONUS  
Effective on all new New Hol-  
land equipment. The earlier  
you buy, the better.

SEE US FOR NEW  
A-C — NH — Krause  
Grain-O-Vators & GMC Trucks

## Meinhardt Farm Eqpt.



456-2310

WAMEGO, KS.

## Hoerman Supply Co.

Where PUMPS  
have been our business  
FOR 25 YEARS  
over 200 pumps  
in stock

RENT-TRADE-REBUILD  
Warehouse at Zeanda'e, Ks.  
Phone MANHATTAN  
913-776-9253

FOR SALE — Allis Chalmers  
3x14 mounted plow, quick cou-  
pler, good condition. C. W. Kuhn,  
Hope, Kans., Phone 9F02. x42

FOR SALE — 1964 IHC 706  
gas, 2000 hrs., A-1. IHC 4x14  
trip beam plow, winter front,  
hyd. cylinder. Alvin Gust, Cen-  
tropolis, Kans., Phone Centropo-  
lis 26. x42

## JUNCTION CITY



### Tractors

1962 IH CRAWLER-TRACTOR  
T340 gas with HD IH Wag-  
ner loader, large bucket, with  
rear 3-point scarifier  
COMPLETE ..... \$2900  
1968 IH I-656 gas, Hydrostatic,  
fully equipped, like new, at  
..... \$5100  
1965 IH F-706 diesel, fully  
equipped, wide front .. \$4900  
1951 IH Farmall M with wide  
front ..... \$595  
1958 Ford tractor 850 series, en-  
gine rebuilt ..... \$1150  
1957 IH I-300 Utility, fully  
equipped ..... \$995  
1959 Allis D-14, power steering,  
wide front ..... \$1195  
1957 IH Farmall 300, TA,  
INPTO, extra clean .. \$1195  
1956 IH I-300 utility, TA, fast  
hitch ..... \$595

### TRUCKS

1951 Jeep pickup, 4 wheel  
drive ..... \$450  
WW stock racks, slide in long  
..... \$100  
Two wheel stock or horse trail-  
er ..... \$75  
1965 IH F806 dsl. with cab, ex-  
tra clean, low hrs., local trac-  
tor  
1963 Ford F-800 V8, 5 spd., 2-  
spd., trailer connections, 5th  
wheel, good rubber, clean lo-  
cal truck ..... \$1895  
1950 Chevrolet 1/2 ton pickup,  
4 speed trans., good old pick-  
up ..... \$195  
1958 IHC A-162 truck, chassis  
& cab, 2 spd. rear axle .. \$595  
IHC K-5 truck chassis & cab,  
duals, good tires ..... \$150  
1962 IH C-112 3/4 ton pickup,  
V8, 4 spd., aux. springs \$595

### COMBINES

Oliver Model 33 self-propelled,  
14', local machine  
Allis Model 60 5' PTO .. \$50  
Wood Bros 1-row corn picker  
..... \$50  
Used 6' rear mount blade .. \$75  
PLOW — USED good selec-  
tion, fast hitch, 3-point or  
pull type

### TILLAGE

IH 9A 10' tandem disk .... \$95  
IH No. 37 wheel disk, SB, 14'  
..... \$825  
Kewanee wheel disk, 10'2"  
..... \$325  
IH No. 37 wheel disk, SB, 10'2"  
..... \$475  
IH No. 7 3-sections peg tooth,  
like new ..... \$90  
IH No. 400 3-section spring-  
tooth ..... \$125  
IH 4-section springtooth with  
everener ..... \$50  
JD No. 5 7' mower ..... \$75  
IH No. 5 4-bar side del. rake  
..... \$150  
IH No. 45T hay baler, good  
..... \$150  
IH No. 100 fast mower .. \$345

Just Call Or See  
LLOYD HUNTER

## Mohn Implement Co.

Telephone CE 8-5101

JUNCTION CITY, KANSAS

## SENECA



### GUARANTEED USED TRACTORS

1967 3020D JD, power-shift  
1966 3020 gas JD, wide front  
1965 2010 gas JD, 1800 hrs.  
1963 3010 gas JD, overhauled  
1962 2010 gas JD Rollo  
1966 180D MF, 1525 hrs.  
1961 65 gas MF, good one  
1959 D17 gas AC, overhauled  
1958 D17 gas AC, wide front  
1956 60 JD, power steering  
1956 960 Ford  
1955 WD45 AC, wide front  
1957 350 IHC, FH & TA  
1952 A JD, real good  
1952 WD AC  
1951 M IHC  
1951 B JD  
1950 H IHC  
IHC B — Case SC  
Also several others  
Call or see us before you buy.  
Used 12' JD 850 disk-tiller, like  
new

## Todd Tractor Co., Inc.

Junction Hwys. 36 & 63

Store Phone 913 DE 6-2138

SENECA, KANSAS

WANTED — Farmhand hay  
stacker to fit Massey 44. Ver-  
non Beneda, Clyde, Kans. x42

CHRISTMAS SPECIAL  
1961 Ford 600 diesel, select-o-  
speed - Cash Price  
\$1995.

### GOOD SELECTION OF USED TRACTORS

1964 Ford 4000 gas, SOS, PS  
1966 Ford 4000 gas, 8 spd.,  
1440 hours  
1961 971 Ford D S-O-S, wide  
front  
1960 981 Ford gas S-O-S, tri-  
cycle  
1959 961 Ford gas, 5 spd., wide  
front  
1946 Ford 9N  
59 871 Ford S-O-S gas  
59 871 D S-O-S, new motor  
58 841 Ford gas, with hyd. load-  
er, new PT  
51 Ford 8N, slick  
46 Ford 9N, sharp, overdrive  
58 800B Case, diesel, overhauled  
53 60 John Deere, new rubber  
48 H Farmall, new paint  
60 MF 65 gas, real sharp  
56 WD 45 Allis, wide front  
58 871 D S-O-S, overhauled  
1949 MM model Z

### USED MACHINERY

Used 3-row rotary moldboard  
Dempster lister  
58 NH 68 PTO string baler, A-1  
..... \$550  
No. 8 John Deere 1-row field  
cutter ..... \$250  
Single row JD cutter with mo-  
tor ..... \$135  
One row NH 610 PTO cutter  
..... \$95  
No. 5 John Deere mower, 7' \$75  
7' IHC semi-mt. mower .. \$35  
58 Massey Harris PTO string  
tie baler, good ..... \$135  
12' Ezee Flow spreader .. \$85  
New trailer type field sprayer,  
200 gal. .... \$365  
Model 14 NH wagon gear,  
with 14" tires ..... \$229.95  
24' bale elevator with truck &  
motor ..... \$150  
IHC 5' rotary mower, snap  
hitch ..... \$165  
4x14 3 pt. Rock Island plow  
..... \$135  
2x14 Ferguson plow ..... \$85  
2x16 JD pull plow ..... \$125  
JD grain elevator, 36' .... \$295  
Set of Arps tracks for 9N or  
8N Ford ..... \$95  
7 shank 3 pt. Dempster chisel  
..... \$135  
268 NH PTO twine baler, demo.  
..... \$1750  
New Grain-O-Vator 30 wagon  
..... \$1395  
Dempster pull chisel .... \$175  
Used 5' trail type BMB rotary  
cutter ..... \$300  
New 3 pt. five star post hole  
digger ..... \$159  
701 Ford loader, fits 600 or 800  
Ford ..... \$225

New Homelite Chain Saws  
Knipco Space Heaters  
Tractor Winter Cabs  
Hardware Needs

We rent equipment. Call us  
for information on this.

## Burns-Salisbury

East US24

PR 8-5731



MANHATTAN

PARTS — SERVICE

CO 3-1627 Abilene

### NEW DEMO. TRACTORS

AC 190XT dsl., 119 hours  
David Brown 4600 gas, 21 hrs.  
David Brown 990 dsl., 174 hrs.  
David Brown 1200 dsl., 4 hrs.

### USED MACHINERY

M-H 30; IH F20, real good  
1969 K Gleaner, 13', demo.  
1969 F Gleaner 15', demo.  
1958 A-C SP100, 10' combine  
Nearly new A-C 6' pull combine  
NEW — IN STOCK  
New Holland and Allied Grind-  
er-Mixers, Krause Discs, offset  
and chisel plows.

## Eddie's Service

Phone 636-8395



PAXICO, KANS.

### "READY TO GO"

1 1963 AC D-19 diesel, new  
paint, new tires ..... \$2595  
1 1963 AC D19 LPG, fully  
equipped, just overhauled  
..... \$2695  
1 1963 AC D-17-III diesel with  
Turbo, oversized tires, A-1  
..... \$2275

## Bundy Equip., Inc.

1850 S. West

WH 2-7261



WICHITA, KANS.



December 9, 1969

### USED TRACTORS

1957 Ford Model 850  
1957 Ford 850  
1949 Ford 8N, overhauled  
1962 Massey Ferguson with  
Auburn trencher  
1962 Ford dsl., backhoe & loader  
1964 404 IHC, backhoe & loader  
1955 961 Ford with 2-row picker-  
sheller; tractor overhauled  
1967 5000 Ford dsl., 1300 hrs.  
1964 140 IHC with mower, disc  
plow & blade  
1947 9N Ford  
1947 H Farmall; 1948 H Farm-  
all; 1952 B Allis Chalmers &  
cultivator  
1968 12 HP Allis garden trac-  
tor & equipment

### USED MACHINERY

Case 4-row planter with fert.  
144" BMB Twin Brute cutter  
90 A-C combine, pull type  
5' Servis rotary cutter, 3-pt.  
MW circle saw  
IHC 3 pt. springtooth harrow  
Case 4-row planter w/ fert.  
101 Plow, 3-14  
2 section rotary hoe  
650 Krause roto tiller, 3-pt.  
No. 5 JD 7" mower  
7" BMB rotary mower, pull

**M. B. Salisbury Co.**



CE 3-7411

114 Quincy

TOPEKA, KANS.

### Used Farm Eqpt.

1966 AC tractor  
1959 MH No. 92 combine, extra  
good  
2 Colby silage wagons  
1 1966 No. 780 AC forage har-  
vester with 2 row head  
1 1965 New Holland 818 forage  
harvester with 2 row & pick-  
up attachments

**Templer Imple. Co.**



316 378-2563

Fredonia, Kans.

### FREE FINANCING

1 New AC 170 diesel, demo., 3  
pt., dual hyd. .... \$4910

**Bundy Equipment**



1850 S. West

WH 2-7261

WICHITA, KANS.

### FINANCE WAIVER

Free Interest & Free Insurance  
On New or Used Tractors,  
Combines and Balers  
Till Next Spring

### TOYS

Riding tractor cycle, miniature  
tractors and equipment. Get  
them now while our stock is  
complete.

### FOR CHRISTMAS

Chain saws — Tractor covers —  
Tractor radio — Section rivet-  
ing tool.

### TRACTORS

John Deere 3010 gas  
IH 404 Lo-Boy & front mounted  
mower  
A-C C, low price

### MISCELLANEOUS

Several wheel disks, 8' to 14'  
Several plows, 3 point & pull  
Letz PTO mill  
12' springtooth, 3 point  
Elevator — 32', corn & hay

### WE RENT

Brillion Grass Seeder  
Rotary Shredder  
Brady Flail Shredder

Come in and try the new 6 1/2-  
pound McCulloch Chain Saw.  
Several reconditioned used saws  
New McCulloch — \$99.95

**Kansas Farm Mchy.**



CE 3-1374

West 24

at Goodyear

TOPEKA

1968 1031 CASE diesel, 1175  
hrs., 3 point, dual hydraulics,  
18.4x38 tires, 540 PTO, fully  
weighted. Excellent condition,  
\$5500. 1968 International 560,  
6x16 steerable plow with trash  
boards, \$1100. Tonganoxie, Ks.  
913 VI 5-2798. x42

### COMBINES

1968 Gleaner G, 20', just cut  
wheat  
1966 Gleaner C-II, 18', farmer  
owned machine  
1961 Gleaner A, 14', PS  
1955 Gleaner A, 14', good mach.  
1957 IH, 141, 12', cheap, but  
good

### TRACTORS

1967 AC 190XT, dsl., clean  
1966 AC 190 XTD, 750 hrs.,  
clean  
1965 AC 190 XTD, 1800 hrs.,  
new tires, A-1 shape  
1965 AC 190D, 1700 hrs., clean  
1962 AC D15, WF, new tires  
1959 AC D-17 gas, wide front,  
power steering  
1954 JD Model R dsl., live hyd.,  
new rubber, new overhaul  
1953 AC WD 45, WF  
1951 AC WD, WF  
1951 AC WD  
1956 IH 300 LP, WF, FH, clean  
1953 IH Super M, LP, WF

Waiver of interest on new  
tractors, combines & most used  
equip. listed above.

### MISCELLANEOUS

1968 AC 780 forage harvester,  
2-row head  
1968 A-C pickup attachment  
for 780 cutter  
NH No. 6 crop carrier  
1965 Ford F-100, V8, 4 spd.  
AC 80R & IH semi mt. 9' mower  
NH 56B rake  
1959 AC corn head

**Jost Implement Co.**



947-3182

HILLSBORO,

KANS.

### YOUR BEST BUYS IN NEW & USED MACHINERY

#### TRACTORS

1650 propane  
770 Oliver gas  
65 Massey Ferguson gas  
50 Massey gas  
35 Massey diesel, 3 cyl.  
300 Case gas

#### BALERS

220 Case  
268 New Holland

#### COMBINES & MACHINERY

1966 410 combine with cab & 2-  
row cornhead, like new  
3 Massey Model 90 combines  
Massey 35 combine with 8'  
header  
1968 Oliver 535 combine, like  
new  
Case No. 600 combine  
2 cornheads for Massey 300  
Several Massey 60 and 26 com-  
bines, sell cheap  
1966 300 Massey 13' & 2 row  
corn head  
1968 535 Oliver, 13' head  
1967 535 Oliver 13' head  
1967 525 Oliver, 13' head  
1969 Case 660 with 13' head  
(new)  
1963 Oliver 25 with 12' head  
1958 Massey 60 with 10' head  
1963 Case 600, good  
Gehl mixer-blender, good  
4 row Oliver cornhead, 30"  
rows  
6' Howard Rototiller  
Cobey feed wagon, complete

#### NEW MACHINERY

2-row Case forage harvester  
Oliver 1950T ..... \$8250  
Case 831 ..... \$6000  
535 Oliver comb. .... \$8500  
Case baler ..... \$1495

**Ottawa Farm Imp. Co.**

on Hwy. 59, 1/2 mi. south of  
OTTAWA, KANS.

#### ODDS & ENDS

1968 Case 1031 dsl., with air  
cond. cab, heater, 3 pt. hitch,  
23.1 rear tires. Like new.  
1954 JD No. 55 combine with  
No. 210 corn head, excellent  
condition  
New Hinson tractor cab for 706  
& 806 tractors  
Viking PTO grinder  
Used IH no. 200 spreader

**Chapman Impl. Co.**

US 81 JA 7-2273

BELLEVILLE, KS.

#### NEW WITH LOW PRICE

1 New AC D-21-II. Big tires,  
PTO, fully equipped demo. Big  
discount plus free cab or color  
TV. Will trade, finance and de-  
liver.

**Bundy Equipment**



1850 S. West St.

WH 2-7261

WICHITA, KANSAS

### SALINA



### We Have The Largest Selection Of Good Used MACHINERY In This Area

WITH TERMS TAILORED  
TO YOUR OWN NEEDS

#### TRACTORS

1 3010 diesel  
2 3020 gas row crop  
1 4010 gas row crop  
1 4010 diesel row crop  
1 5010 diesel standard  
4 4020, powershift & syncro  
range  
1 2150 Oliver (400 hours)  
1 G-1000 row crop  
1 IH 560 standard  
2 8' John Deere  
1 720 John Deere  
1 630 John Deere  
450 John Deere crawler-loader,  
gas

#### COMBINES

6 95 John Deere combines,  
1965-1968  
1 55 John Deere with 15' header  
2 92 Special Masseys  
1 Super 27  
John Deere Chuck Wagon

**Salina Impl. Co.**

601 S. Broadway

Phone TA 3-2206

SALINA, KANS. 67401

### WICHITA



#### COMBINES

1 67 JD 95, air cond. cab, hydro-  
static, straw chopper, farmer  
owned, 16' platform  
1 69 IHC 403 with hydrastatic,  
like new ..... \$8200  
1 65 AC C-II with cab, 16' plat-  
form ..... \$6200  
1 65 MF 410 with 18' platform  
..... \$5750  
1 63 AC A with cab, 14' header  
..... \$4250  
1 61 MF 82 with 12' header  
..... \$1600  
1 62 JD 55 with 14' p'atform,  
overhauled ..... \$3100  
1 65 JD 95, completely recondi-  
tioned ..... \$6400  
1 59 JD 45 with 12' platform &  
cab ..... \$1300  
1 56 MF 92 with 14' platform  
..... \$1200

#### TRACTORS

1 JD 4020 RC dsl., 3 pt., PTO,  
hvd., clean  
1 62 JD 4010 RC dsl., 3 pt. \$3200  
1 AC D19 dsl., 3 pt., overhauled  
..... \$3900  
1 JD 720 RC dsl., 3 pt., dual 15 1/2  
x38 tires, overhauled ..... \$2400  
1 57 JD 620 RC LP, 3 pt. \$1300  
1 59 AC D17 gas ..... \$1600  
1 MF 85 LP, new tires, 3 pt.  
..... \$1650  
1 JD R dsl., PTO, hyd., new  
rear tires ..... \$960  
1 JD 720 RC, 3 pt., PTO, wide  
front, new tires, overhauled  
..... \$2450

**Western Impl. Co.**

2256 S. West St. WH 3-4261

WICHITA, KANS.

### New And Used Dairy Equipment

Zero - Mueller bulk tank  
Conde - Zero pipelines  
Clay equipment - Nursette

for sales & service see or call:

MARVIN J. REPP

El's County Dairy Supply

East Highway 40, Bypass

HAYS, KS. Phone 625-6587

or home phone 625-5241



### Complete Line Of Behlen Steel

FARM BUILDINGS,  
BINS, AUGER EQUIPMENT

Phone or write Mike Wayland at

**Wayland Const. Co.**

Phone EA 5-2134

Washington, Kansas 66968

### What You Need We Have

YOUR DEAL WHILE WE'RE  
COME IN AND GET  
EASY TO DEAL WITH

#### COMBINES

1964 JD 45 with cab, 12'  
1967 A-C Gleaner C-II with cab,  
16' header. 6 30" rows corn  
head, se'l together or split  
1962 JD 45 with cab, 10', a good  
machine  
Set of 18-426 rice tires, duals,  
almost new, for combine  
1962 JD 14' Model 95  
1962 JD No. 40 self-propelled,  
10', good  
1961 JD No. 40 self-propelled,  
10'  
1959 JD Model 55, 14'  
1957 JD 12' Model 55  
1948 JD 12' Model 55  
1957 JD 10' Model 45  
1960 IHC 101 SP 12'  
1956 MH 80 SP  
1958 Model 82 SP, 14'

**No. 75 DuAl — \$285**

Get them before the price rises

#### SPECIAL

1 JD 2510 gas tractor, brand  
new carryover at price too low  
to quote.

#### LIKE NEW

5 used Hesston heads with  
hookup for IHC combines.

#### TRACTORS

1966 JD 2510 gas, power shift  
1965 MM Model G1000  
1967 JD 4020 dsl., wide front  
1965 JD 3020 diesel  
1962 JD 3010 diesel  
2 1962 JD 3010 dsls.  
1955 JD 60 gas  
1958 JD 720 dsl.  
1959 Massey  
1962 JD RC 2010 gas  
1958 JD 720 gas  
2 JD 630 tractors, 1959  
1954 60 John Deere  
IHC 1959 560 dsl.  
1958 IHC 450 gas  
IHC Model M  
2 MH 44 tractors  
2 JD G; JD A; JD B

#### SELLING FOR PARTS

Several John Deere  
A and B Tractors

#### FORAGE HARVESTERS

1959 Fox 1 row with 1000 rpm.  
1 1960 Gehl 2 row

#### CORN HEADS

1 JD 3 row 334 corn head  
2 JD No. 10 corn head

#### LOADERS

1 JD 45 loader  
1 IHC loader to fit H or M &  
also up to 3 & 400s  
1 NuWay, almost new, to fit  
180 Allis Chalmers

MILLER - MILLER - MILLER  
Prices went up on these disks,  
but we still have a few left  
that you can buy at the old  
price. Only a few left — re-  
member

**Farmers Union  
Hdw. & Implement**



Everett Hoobler

Mgr.

Ph. 437-2913

St. Marys, Kansas

#### RELIABLE MACHINERY

1968 Model 386 Wetmore  
recutter  
1967 Gehl silage box on 4 whl.  
trailer ..... \$950  
1968 Scout 4x4, radio, lock-out  
hubs, full top  
1 Horn 2-row stalk chopper \$85  
1 JD mounted 2 row stalk  
chopper ..... \$75

**Valley Equipment**



Phone 913

AC 7-2396

LINDSBORG, KANSAS

**Blair Feed Wagons**

ALL SIZES IN STOCK

Also full stock of parts  
for Blair Wagons  
Used 5x12 feeder wagon \$595

**Longhofer**



A-C and Case

EV 2-2620

MARION, KANS.

TANDEM DISC, 5 1/2' hydraulic.  
Bob Wilson, Phone 494-2552, St.  
George. x41

It Will Pay You  
3 Ways  
To Check On Our  
Used Equipment Now  
INTEREST FREE  
Till Spring '70  
TAX ADVANTAGE  
EXTRA VALUE

3 1968 JD No. 95 19' combi  
1 1967 JD No. 95 19' combi  
1 1962 JD No. 95 18' combi  
1967 IHC F806 dsl., full eq  
low hours  
1966 JD 4020 dsl., power  
recond.  
1965 JD 3020 LP gas, 3 pt.,  
low hours  
1963 Case 930CK dsl., excel  
1962 JD 4010 dsl., 3 pt., re  
1958 JD 720 dsl., std., 3 pt.  
excellent  
2 1966 JD DR1610A drills,  
& seeder  
16' Miller offset disc  
12' Miller offset disc  
14' IHC No. 46 tandem  
12-14' 3 pt. JD chisels  
V-7 Big Ox chisel  
4 row 3 pt. rotary moldbo  
lister  
For Dependable Equipment  
"You Can Depend On Us"

**Blanding Impl. Co.**



BELOIT, KAN.

PE 8-3008

#### COMBINES

1 1967 C-II Gleaner, 16'  
1966 C-II Gleaner, cab  
3 1967 C-II Gleaners, 16'  
1965 C-II Gleaner, cab  
1963 C Gleaner, 16'  
1961 C Gleaner, 18'  
1961 IHC 101 with cab  
1959 A Gleaner  
No. 600 Case, 13'  
1955 Gleaner; 1954 JD 55  
Massey Harris No. 82 com  
with corn head  
IH No. 141 combine

**Ostlund Implement**



CH 3-4088

CONCORDIA

#### TRACTORS

1967 JD 3020 diesel  
1964 JD 3020 diesel  
JD 3020 propane, 1965  
JD 720 gas & 720 dsl.  
JD Model 70 gas  
John Deere Model G  
JD disk, 13', Model AW  
HD 3 3/4 JD springtooth harrow  
Farmhand loader  
Case hydraulic loader  
14T JD baler; Ford baler  
JD No. 6 single row cutter  
JD DR 16-8 grain drill, over  
hauled

**W W Smith & Son**



420 5th

ME 2-3148

CLAY CENTER, KS.

#### TRACTORS

JD 2010 dsl. row crop uti  
in good shape  
JD 70 tractor  
1957 JD 720 diesel  
1963 A CD19, A-1 cond.

#### MISCELLANEOUS

1966 Massey Ferguson 410 com  
bine with cab, 14' cut, full  
equipped, just like new  
1963 AC 4x16 mtd. plow  
JD RW 10' wheel disc  
JD F120 4x14 plow  
JD F120 3x14 plow  
JD 810A 4x16 plow  
JD 810A 3x16 plow  
Mordridge 30' foldup springtooth  
Parker 22' fold up springtooth  
BMB haysaver rotary cutter  
MH side rake on steel  
JD 14T baler  
1 Used Twin-draulic loader for  
180 or 85 MF

**Frankfort Impl.**



913 292-4458

FRANKFORT, KANS.

FOR SALE — Portable square  
chute on rubber. Kenneth A.  
Wamego. Phone 456-9618.

FOR SALE — Dickinson Co.  
160 acres, A-1 grass, 2 miles  
north, 4 miles east, 1 mile  
south Gypsum, Kans. 2 large  
ponds, plenty water. Priced  
sell Geo. T. King, 115 Tupper  
Drive, RR 3, Rogers, Arkansas  
72756. Phone 636-4258.



December 9, 1969

### Special Discounts ON ALL THESE MACHINES

1968 JD No. 95 19' mtd. disc  
1963 1800D Oliver Demo  
1964 1600D Oliver demo  
1959 880D Oliver demo  
1965 931D Case  
1966 4000 Ford with 727 Ford loader  
MM U, old but good  
8N Ford with Skyline loader, Hydra bucket  
1968 535 Oliver combine, 14' header  
NEW — HUGE DISCOUNT  
12' Schafer wheel disc, good  
New Dual loaders  
Glencoe chisel plows  
Big Ox blades  
1966 JD DR1610A disc & seeder  
6' Miller offset disc  
2' Miller offset disc  
4' IHC No. 46 tandem  
15' Flex-King V-plow  
2-14' 3 pt. JD chisels  
7' Big Ox chisel  
row 3 pt. rotary  
For Dependable Equipment  
"You Can Depend On"

### LINDQUIST IMPL.

TA 3-2451  
808 N. 10th  
SALINA, KANSAS

### NEW FORD TRACTOR BARGAINS

2000 gas 8 speed LPTO .. \$3195  
4000 gas IPTO, power steering .. \$4275  
4000 gas selecto, power steering .. \$4395  
5000 dsl, IPTO, power strg. .. \$5950  
8000 diesel, 18.4x38 tires .. \$8550  
3500 KD fork lift & mast .. \$7950

### USED TRACTOR BARGAINS

66 Ford 4000 gas, 8 speed .. \$2995  
65 Ford 2000 Selecto, PS .. \$1995  
63 Ford 5000 diesel, LPTO .. \$1995  
62 Ford Dexta diesel .. \$1150  
61 Ford 881 Selecto, PS .. \$1995  
61 Ford 881D Selecto .. \$1895  
60 Massey 85 dsl., PS .. \$2475  
60 Ford 881 Selecto, PS .. \$1795  
60 Ford 641, 4 spd. .. \$1395  
60 Fordson FPM diesel .. \$1475  
60 Ford 981 Selecto gas .. \$1150  
59 Ford 641 gas, 4 speed .. \$1195  
59 Ford 841 diesel .. \$1595  
59 Ford 971D Selecto, PS .. \$1695  
58 Ford 961LP & loader .. \$1975  
55 Ford 640 & loader .. \$1575  
53 Ford NAA tractor .. \$975  
48 Massey 30 Row Crop .. \$195  
46 John Deere A .. \$275  
Ford 703 Ind. loader .. \$575  
Twin Draulic hyd. loader .. \$475  
Ford 701 std. loader .. \$295  
IHC 2001 hyd. loader .. \$550  
Da West hyd. loader .. \$175  
Ford 730 ind. loader .. \$975

### McPherson Tractor Co.

Phone 316  
241-2900  
MCPHERSON, KANS.

### WANTED TO BUY:

Late Model  
wrecked or burned  
tractors, combines or farm  
machinery. Any make or  
model. Call us last; we will  
pay more.

### North 81

TRACTOR & IMPL. SALVAGE  
Ph. PR 2-5491 Route 1  
SEDGWICK, KANSAS

FARM EQUIPMENT  
New Allis Chalmers Model 140-  
S PTO spreader, 100x20 tires  
disc harrow, 14', 20' blades  
New Allis Chalmers No. 2214  
disc harrow, 14', 20' blades .. \$955

### Bundy Equipment

1850 S. West  
WH 2-7261  
WICHITA, KANS.

FOR EXTRA 7% investment  
credit tax deduction, buy  
machinery now. COMBINES —  
1961 C Gleaner. 1966, 1961, 1958,  
1955, 1954, 1952 Gleaners. 1959  
95 John Deere. 1958 JD 55.  
TRACTORS — 1966 JD 2510  
diesel, loaded. 1961 JD gas  
3010. Late, like new Case Com-  
fort King 930 LP, 1600 hrs.  
1958 JD 720 RC, LP. 1958 Hi-  
Arch 65 Massey. 1956 Massey  
50, PS. 1951 MM GB. Ford  
tractor with Davis loader. JD  
70, loaded. 1951, 1952 Fords.  
12-ton hydraulic truck hoist.  
C. A-II Gleaner cabs. Nickel  
Brothers, Buhler, Kans. x41

FOR SALE — Squeeze chute,  
side openings, on rubber. Grain  
blower with motor. Elmer Na-  
gel, Abilene, Phone 913 479-  
2217. x42

### TRACTORS

1967 IH 806 dsl., cab, 2 pt. hitch,  
wide front end  
1966 IH 806 dsl., with fast hitch,  
fully equipped  
1965 Oliver 1850 dsl., fully  
equipped; heavy duty wide  
front, hyd. power, 3 pt. hitch  
1959 IH 460 gas, fast hitch  
International WD9  
IH Super MTA 1954  
1951 IH M; TO 20 Ferguson  
49 JD A; IH H; WD6, '51

### MACHINERY

IH/550 steerable 5x16 plow, FH  
or 3 pt.  
10' Ford & Oliver wheel discs  
10'9" IH 37 wheel disc  
1967 IHC 275 SP windrower  
N-I mtd. corn picker, brackets  
for M tractor  
2 MM 14' SP combines, one a  
1952 & 1954 w/ pwr. strg.

### Kendall Garage AND IMPLEMENT

Phone  
293-5661  
LEONARDVILLE, KANS.

### YEAR-END CLEARANCE

### Save Dollars

1965 F-706 gas, good  
1954 Super M-TA  
1952 Farmall M  
1950 Farmall H, overhauled  
1946 Farmall H w/ 9-sp. trans.  
1946 Farmall M  
Farmall F-30 w/ Farmhand  
loader mounted  
102 Cub Cadet with 42" mower

### PLOWS

Oliver 3 pt. mounted plow  
IH No. 311 3x14 plow  
IH No. 8 2x14 with hyd. lift  
IH No. 16 4x14, good condition  
Ferguson 3x14 mounted plow  
Case 3x16 pull plow  
MM 8' oneway

### TILLAGE

Kewanee 17'2" folding disk,  
good  
JD 11' KBA disk  
IH No. 37 SB 10'9"  
IH 4 sec. springtooth on carrier  
IH 4 sec. springtooth, pull type  
AC 10' wheel disk  
IH 7' 2 pt. mounted  
IH No. 330 SB 11'6" 1 yr. old  
LISTERS & CHISELS  
IH No. 249 with fert. & rubber  
press  
IH 12' bar with chisels & gauge  
wheels  
MM 12' pull chisel  
H-M 46 listers with fert. att.

### HAY HARVESTING

IH No. 5 side delivery rake  
IH No. 47 hay baler, good cond.  
JD 14T baler  
IH No. 100 2 pt. mower  
IH No. 55 PTO baler

### TRUCKS

1957 V-8 Ford  
1956 S-110 IH

### Pioneer Service & Sales

BL 8-3222 8 to 5:30  
Call BL 8-3026 after  
HERINGTON

### USED

1 1968 190XT, gas  
1 1966 190XT dsl. with duals  
2 1958 AC D17 with PS, re-  
painted  
1 1969 180 tractor, used 150 hrs.  
1963 AC D19, recently over-  
hauled  
Used 3 & 4 btm. snap coupler &  
3 point hitch plow  
1952 IHC Super W6 tractor  
1950 AC WD  
1956 Gleaner A in good condi-  
tion, 14'  
1 1957 F-250 Ford 1 ton truck  
wide box, extra good condi-  
tion  
Roto-baler, excellent cond.,  
repainted

### Cuba Impl. Co.

Phone 4F 7  
Cuba, Kans.

1958 GLEANER 14' combine,  
\$1850. 1952 14' Gleaner com-  
bine, \$650. Massey 27 for re-  
pairs (less wheels) \$100. 1949  
John Deere \$350. Nickel Broth-  
ers, Buhler, Kans. x41

FOR SALE — 1965 830 Case  
tractor, low hrs., big tires on  
rear. 4x14 semi-mtd. plow. Ph.  
983-4394. Fritz Wirtz, Rt. 1,  
Herington, Ks. 67449. SB41

### MERRY CHRISTMAS COME TO MARION TO BUY MACHINERY

### Tractors

D-4 Cat with dozer, 1951  
4020D, 1967 — 4010D, 1961  
830D — 730D — 720D  
450 LP IHC — M IHC  
G JD — D Case — LA Case

### USED SWATHERS

Hesston: 240, 280, 500, 110  
Also new Hesstons at old prices  
New Chuck Wagons  
At Bargain Prices

### COMBINES

3 1963 JD 14' No. 55  
1 1959 JD 12' No. 45  
1 IHC 10' 101  
1 IHC 10' 91  
1 Massey 82  
1 No. 40 JD combine, 8', 1962 —  
wrecked bin & auger — Bar-  
gain — \$500 — If you like to  
repair machinery  
3 JD No. 55 14', make an offer  
Special — 1957 Chevy truck  
with 122 Chuck wagon, new  
mud grip tires  
2 IHC rakes, like new  
1 325 soil mover, new, 3 yd.  
..... \$1395  
JD No. 100 field conditioner, 40'  
Not set up — Special — \$1000  
Check a'l machinery in our  
town, then come buy from your  
friendly John Deere dealer.

### Hett's Imple.

Tom & Russ  
EV 2-2102  
MARION, KANS.

### TRACTORS

1967 Deere 3020 gas, 1200 hrs.  
1967 Deere 4020 diesel, 1200  
hours  
1962 Allis D-17, rebuilt, ready  
1962 Deere 2010 row crop, WFE  
1962 Deere 4010 LP, overhauled  
1962 IHC 504 diesel, 15.5 tires  
1965 Deere 3020D, 2500 hours  
1961 Deere 3010D, slick  
1961 IHC 560 gas, good loader  
tractor  
1962 Ford 5000, cheap power  
1963 Deere 4010D, floats on frt.  
1959 Ford Super Major  
55 Deere 70D; 55 Deere 60; 59  
Massey 65 gas; 58 IHC 450D;  
49A & B Deere; 1951 Deere R

### COMBINES

1969 Deere 95 with cab & straw  
chopper, 400 acres  
1966 Gleaner Allis C-II, 16'  
1965 Gleaner Allis A-II, 14'  
1963 Oliver 25, 12' with PU reel  
1960 Deere 45, 12', ready  
1958 Deere 55, 14' head  
1959 IHC 151 with 14' head  
1951 Baldwin R, buy now, fix up  
Several older 55's for parts  
1952 Deere 55 with 14' head  
1963 Deere 95 with 16' head &  
straw chopper

### MISCELLANEOUS

45 JD loader with hyd. bucket  
1967 Deere 215A swather, good,  
repossession  
1968 New Holland haybine  
3 & 4 bottom Allis SC plows  
412 IHC 4x16 plow  
38 JD mower, like new  
No. 6 JD cutter with mower  
bar & 1 row  
Vasser post hole digger  
FB168 B Deere drill, large fert.  
IHC loader for 350 Utility  
F145 Deere 4x16 semi-mt. plow  
Comfort Cover IHC 806, like  
new  
JD 14T, IHC 46T, & JD 224WS  
balers  
4 row frt. A-4 cultivator, 620 ect  
trs. or 3010 narrow front  
Old Allis snap coupler, 2 row  
Dempster lister  
No. 2 JD ba'e thrower for 24T  
Allis, Papec & Gehl cutters  
Kewanee 17 & 10 disks  
Case, IHC, Deere, Schafer  
wheel disks  
Dozer for 45 Deere loader  
16-20 JD & IHC wheel spring-  
tooths, also 3 pt.  
Set of Harriman hoes for culti-  
vator, 4 row  
2 & 4 row weeder  
JD PA303 & Dempster listers,  
2 row  
Ford loader for 800 Series trac-  
tor  
Allis SC 7' mower  
3 & 4 bottom wheel plows



### SHOUSE

IMPL. CO.  
Abilene, Kans.

Store  
Ed Shouse  
Ron Shouse  
CO 3-3051  
CO 3-1066  
CO 3-4515

FOR SALE — 12' Brady flail  
shredder. Heavy 540 shaft.  
Four gauge whee's. \$600. Del-  
bert Steele, Rt. 2, Berryton,  
Kans. 66409. Phone 913 RI  
8-0959. x41

### New JD Mchry AT DISCOUNT

As we do not want to carry this  
equipment into the new year,  
we are making very attractive  
offers on the following new  
John Deere machines:

Model 1020 gas tractor  
6-row front mtd. cult., 30" rows  
6-row rear mtd. cult., 30" rows  
880 windrower, hydra drive  
15-7 fertilizer grain drill  
25A 3 pt. hitch sprayer  
11' 3 pt. hitch sprayer  
11 ft. 2" RWA disk  
Several new 3 pt. hitch tool  
bars & chisels

### USED MACHINERY

14' Ford tandem disk  
12'6" JD BW disk  
JD 4-sec. 3 pt. hitch rotary hoe  
1957 JD tractors: 520, 521, 620  
all are gas  
1952 John Deere G  
Several used 3 & 4 bottom 3 pt.  
hitch plows  
Several used field cutters, var-  
ious makes  
John Deere 45 combine



Young &  
Son  
Impl. Co.  
Council Grove  
Kans.  
Ph. 767-5018

### DIESEL TRACTORS

4020 Powershift dsl., 1500 hrs.  
1966 4020 dsl., wide axle  
1964 4020 dsl., wide axle  
1966 3020 dsl., row crop  
2 1961 4010 dsls., wide axle  
1962 4010 dsl., row crop  
1963 3010 dsl., very clean  
2 1962 3010 gas, both ready  
1964 3020 dsl., wide axle  
1967 D17 AC, Series IV, 462 hrs.  
1965 706 IH dsl., power shift  
1965 CK 830 Case dsl., row crop  
1961 560 IH dsl., low hrs.  
1961 460 IH dsl., very clean  
Terms — 30% down or  
Trade In & Interest Waiver

### MISCELLANEOUS

No. 280 H Oswalt ensilmixer  
demonstrator  
11'7" TWA plowing disk har-  
row  
No. 55 Grain-o-vator feed  
wagon with ext. sides  
No. 46A JD loader with 60"  
hyd. bucket  
No. 115 JD Chuckwagon with  
ext. sides & 3rd beater  
No. 110 JD chuckwagon on 2  
wheels  
No. F15 Farmhand loader  
No. 150 JD 10' chisel plow  
Several good used McCulloch  
chain saws

### Washington Impl. Co.



EA 5-2301

WASHINGTON, KANS.

### DAUER IMPLEMENT CO.

1958 JD 720 diesel tractor, Roll-  
a-matic front end & 3 pt.  
M tractor; H tractor  
1951 DC Case row crop tractor  
1963 1/2T International truck,  
4 speed, long WB & wide bed  
1951 L185 truck with nearly  
new 18' bed & stock racks.  
52,000 miles. Excellent cond.  
IH 16 field cutter with row  
crop attachment  
5' cutter bar for 15 or 16 IH  
cutter  
LPG M tractor  
IH ground drive low corn bind-  
er  
IH 5 LW side delivery rake  
IH 60 3x14 plow, nearly new  
IH 37 14' wheel disk  
Late Oliver drill



### Falun

Phone 1011

Falun is located 20 miles  
southwest of Salina

FEED WAGON — Grain-o-Va-  
tor No. 50 5x10' with double  
swivel auger, hydraulic jack to  
raise auger. Mounted on 53  
Dodge 4 wheel drive 3/4 ton  
power wagon, canvas cab &  
heater. \$1975. Wanted — 400 or  
720 LP Case tractor with Eagle  
hitch. Mienrad Bergman, Bai-  
leyville, Kansas, TW 5-4765. x42

FOR SALE — 101 combine, 12',  
with cab. Needs no repairs.  
Loren Bowman, Clyde, Kans.,  
Agenda phone. x42

### Interest Waiver ON SOME OF THESE MACHINES AT WAKEFIELD

### TRACTORS

1967 Farmall 706 dsl., w/ late  
engine, cab, low hours  
I-350 Utility  
IH 606 LP, utility  
M-F 65 dsl. w/ loader  
1959 Ford 941D; JD 60 tractor  
IH WD9 tractor; 1951 IH H  
1950 WD Allis  
1948 VAC Case; 1947 MD  
1945 JD A with loader  
Ford 8N w/ 2-btm. 3 pt. plow &  
3-pt. sub-soiler  
1959 F460 gas; F460 dsl; F300  
M-M Model U

### COMBINES

1959 MM 570 14' combine  
1958 & 1961 IH 101 combines  
Massey-Harris 60 & 82  
IH 22, 101 corn head, will fit  
101 and 303 combines

### OTHER EQUIPMENT

1958 JD 227 corn picker, fits  
JD 60 and A.  
IH 2MH corn picker with corn  
sheller attachment  
Windrow pickup attachment  
for Skyline field cutter  
IH 15 impl. carrier with 4-sec.  
springtooth & 4 sec. peg tooth  
harrow, real good  
Ford 2R mounted corn picker  
John Deere 5 section spring  
tooth  
IH No. 37 14' wheel disc  
IH fast hitch disc  
Krause 15' wheel disc  
IH burr mill  
4 inch grain auger

### SEE US FOR —

Roll-A-Cone for milo harvest  
Farmhand equipment and  
Lil'liston cutters &  
rolling cultivators



### AULD

CHEVROLET  
HO 1-5414  
WAKEFIELD

### FARM EQUIPMENT

ONE 1964 AC D15 tractor, 1650  
hrs., this is a good one  
3 1969 G dsls. with cabs  
1 1958 A Baldwin with cab  
2 1967 C-II's  
1 1958 JD No. 95  
2 1968 G Baldwins  
2 1962 C Baldwins with cabs  
1 1966 C-II with cab  
2 1965 403 IHC with cabs  
1 1959 JD 55  
1 1959 MasseyHarris Model 92  
with cab  
1 1959 Model 45 John Deere  
with pickup attachment  
1 1963 C Baldwin with cab  
1 1961 A Baldwin with cab  
1 A-240 cornhead  
2 C-440 cornhead  
We Also Have  
1 Model 90 S&H feed wagon  
1 15' Sunflower V-blade

### A & W Eqpt. Co.

Phone 913-738-3379  
BELOIT, KANS.

FOR SALE — 1967 706 Interna-  
tional gas tractor, 680 hrs. Four  
bottom International steerable  
plow, \$5500. Wanted—50 choice  
Hereford or Charolais 3-5 year  
old cows. Stuart Shepard,  
Chapman, Kansas. x43

FOR SALE — Sun Master  
trench silage loader, 3 pt. Glen  
B. Gillan, 722 W. 6th St., Con-  
cordia, Kans., Phone 243-3392. x41

NEW 16' Universal pickup  
combine reel, \$235. 13 1/2' Giant  
and Knapheide stock racks, \$50  
-75. Great American corn  
picker \$35. Vern Mahlandt,  
Rose Hill, Kans., SP 6-2248 x41

5010 JOHN DEERE tractor  
scraper, self loading. Location  
KC. \$12,500. Must sell. Rubber  
60%, condition excellent. Call  
913-381-0114. x41

WANTED — Dozer for narrow  
gauge Cat 4. For Sale: Tandem  
axle low wheel lowboy. Phone  
456-7364, Paul Hill, Belvue, Ks.  
x41

FOR SALE — 1964 Case 930  
Comfort King dsl., \$3600. 1961  
AC D17 LP, new tires, \$1550.  
1961 AC D17 gas, new paint  
\$1550. 1953 AC WD 45, new  
paint & tires, \$1000. 1958 A  
Baldwin, oversize tires, late  
model header, new cab, motor  
overhauled. \$3000. 1967 NH 14'  
905 swather, \$2500. 1955 Ford  
3/4 ton pickup, \$250. Ernest  
Nutsch, Rt. 2, Derby, Ks. 67037.  
Phone SP 6-2229. x42

FOR SALE — 1954 IHC Super  
MTA, A-1 shape, \$1000. Carl  
Carlgrén, Scandia, Ks. x41



## TRACTORS

1966 Oliver 1850 dsl.  
John Deere B  
M-H 30 gas  
1962 JD 2010 diesel  
1953 John Deere 60  
1949 John Deere A  
1958 JD 720 dsl.  
Super M Farmall  
C Allis Chalmers with mower  
& cultivator

## COMBINES

1955 141 IH combine ... \$495  
IH 101, 12'  
JD 45 combine  
1959 JD 55 combine

## USED MACHINERY

M&W Trash King for most  
plows  
1963 International No. 46 baler  
2 JD, AW disks, 12'  
International semi-mtd. plow  
311 International 3x16 plow  
Case semi mtd. 4x14 plow  
3 JD AW wheel discs  
AC wing disc, 15'

## PICKUP

1966 Ford F600 with Schwartz  
Impl. 20' bed & winch

## ONE LEFT

250 & 450 M&W grain dryers  
New 535 combine with cab  
Ready — Save NOW

## PLOWS

We Are Forney Welding  
Equipment Dealers  
New Miller offset discs on hand  
225 Amp Forney welder \$99.80

## Peschel Bros.



## NEW LOCATION

400 Center  
562-2377

## MARYSVILLE, KANS.

WANTED — Whirlwind terracing plow in good repair.  
Lyle Sylvester, Wamego, Kans.,  
66547. x41

WANTED — Used 4-6 can milk cooler, ice bank type.  
Chas. Streeter, 1911 Tuttle Creek Blvd., Manhattan, PR 64839. x41

WANTED — Allis Chalmers Model CA tractor, wide front axle. Dean Kitch, 2704 Malloy, Hutchinson, MO 2-8964. x41

WANTED — Portable grain dryers, row crop tractors and combines with or without corn heads. Will be in your area first part of December. Bank reference Security State of Hector, Minn. Send complete resume of your machinery to Guste Blad, Hector, Minnesota, 55342. x41

HD11E ALLIS Chalmers tractor with hyd. bulldozer, rails, rollers, sprockets 60%. \$9500. Call 913-381-0114. x41

## Miscellaneous

FOR THE ride of your life, ride a Big Horn saddle from Key Milling. Clay Center, Kans. SB TF

FOR SALE — Wahoo type farrowing house. Six farrowing units. Will deliver. Don Wasyk, 602 W. Vine, Junction City, Kans. 66441. Ph. 238-1479. x41

WANTED TO BUY — Player piano rolls, any kind. Write Mrs. Alvin Williams, 732 Grif-fith Dr., Manhattan, Kans., 66502 or Ph JE 9-8771. SB41

BARGAINS: Used Electrolux sweepers, guaranteed, & repairs on hoses, any make. Ettle-man, Blue Rapids, Kans., Ph. 226-7270. x42

WANTED — Old trailer house, need not be livable. Matt Farrell, Wamego. Phone 456-9925. x42

FOR SALE — Trailer, 12x46 flatbed formerly house trailer. Einar Johnson, Smolan, Kans. SB42

FOR SALE — Antique Kimball pump organ, completely re-stored. Don't inquire unless want nice One, Elk Falls, Ks., Box 36. Phone (316) 329-4319. x42

WANTED — Front end trailer, hyd. jack and stand. Also three 32x63 1/2" glass storm windows with wooden frames. Frank Meyer, Miltonvale, Kans. x41

PIANO FOR SALE — Acros-onic. Joyce Martin, Rt. 1, Diley, Kansas. x42

## Pets

BOBTAIL ENGLISH Shep-herd pups for sale. Robert D. Jones, Rt. 1, Manhattan. JE 9-3282 noons or evenings. SB41

ENTIRE REG. Seal point Siam-ese cattery, 4 queens, 2 toms, kittens. Will supply list of buy-ers. Janice Luginsland, Dunlap. 316 884-3792. x42

FOR SALE — 2 started coon hounds, Walker & bluetick. Ph. 1217, Palmer, Kans., Delbert Winter. x41

FOR SALE — English shep-herd pup from good working stock dogs. Harold L. Nelson, Rt. 5, Manhattan, Phone PR 6-8276. x42

FOR SALE — Purebred Cock-er puppies, blondes and blacks. Mrs. Bruce Kogler, Abilene, Kansas. Phone Buckeye 112. x42

## Help Wanted

HELP WANTED: Farm hand and cattle feeder. Married or single. Modern house furnish-ed. Wayne Rogler, Matfield Green, Kansas 316-753-2445. Phone collect. x43

## Immediate Employment

in a growing building material, fertilizer, feed and grain eleva-tor business. Excellent salary and advancement opportunity. Policy includes group insur-ance plan and paid vacation.

ONAGA LUMBER  
& GRAIN CO.  
Box 158  
ONAGA, KANS. 66521

## Immediate Employment

Operate our mobile feed mill. Will train you on the job. Good base salary plus production bon-us and commission; excellent total earnings, paid vacation, group insurance plan. Business well established. Apply to:

ONAGA LUMBER  
& GRAIN CO.  
Box 158  
ONAGA, KANS. 66521

EXPERIENCED MECHANIC to work in Chevrolet, Pontiac, Cadillac car agency. Top wag-es, good working conditions, paid vacation. Must have own tools. Inquire at Myers Motor Company, Marysville, Kansas. SB44

## CESSNA LAYS OFF 360 WICHITA WORKERS

Cessna Aircraft has laid off 360 of its 9000 employees at Wichita. The com-pany said inventories needed to be adjust-ed accounting for the 4% decline in em-ployment.

## TRACTOR ACCIDENT FATAL TO ALBERT HOLTHAUS

SENECA—Albert Holthaus, 65, lost his life in a tractor accident on his farm last week. Holthaus was plowing a fire guard around a field when his tractor slipped into a ditch. The tractor seat pinned him to the ground.

## Gifts for Everyone at Bluestem

International Tractor reg. \$1.49  
..... now 99c  
International stock truck reg.  
\$2.89 ..... now \$1.49  
Games by Parker Bros - Con-  
centration and Sorry reg.  
\$2.99 ..... now \$1.49  
Clue Game reg. \$3.49 now \$1.99  
Norelco Ladies shavers \$9.95  
Sunbeam Professional type  
hair dryers ..... \$19.88  
Men's 21 jewel Timex calendar  
watches ..... \$19.45  
Black & Decker 1/4" drills \$8.75  
Black & Decker 7/4" power  
saws ..... \$23.95  
Indestro 15 piece socket set  
..... \$16.95  
Fresh Northern Pine Christ-  
mas Trees up to 5-ft. \$2.98  
5-ft. and above \$3.98  
Large Christmas wreaths, our  
reg. \$2.49 ..... now \$1.49

## BLUESTEM

## FARM-RANCH SUPPLY

## Emporia

West Hwy. US 50

December 9, 1969

## K.C., Kansas, Hotel Strapped

The Town House Hotel, Kan-sas City, Kansas' attempt to bring a first class hotel to the Kansas side of the river, has had a foreclosure action filed against it.

The Equitable Life Insurance Co. of Iowa has filed in district court a suit saying the hotel owes \$514,867 plus interest on the 1951 note.

The owners are three Washing-ton investors who took over the debt in 1965. The hotel was built after a public subscription raised \$2 million. Equitable loan-ed \$1.125 million in addition.

The hotel did well for a while but has not been considered a first-class hotel for nearly a de-cade. The owners reportedly also owe \$94,000 in back taxes and penalties plus current taxes of \$45,000.

## PHILHARMONIC STRIKE IN K.C. IS OVER

A musicians strike in Kansas City has ended, allowing the Kansas City Philhar-monic to have a 20-week season instead of the usual 31 weeks. The first perfor-mance of the orchestra will be January 6. The new pay scale calls for a minimum \$185 a week for the 20-week season.

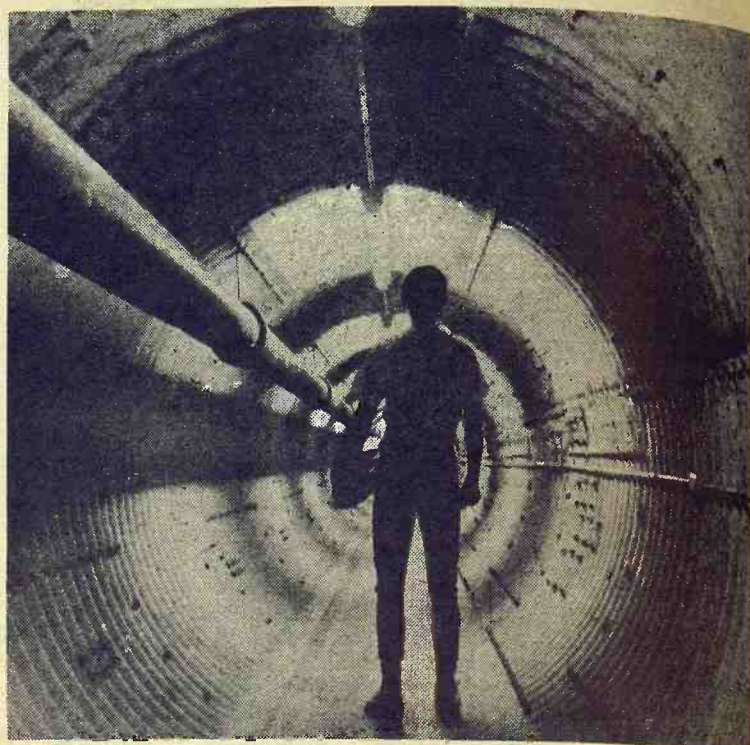

## ONCE A MISSILE TUNNEL

A student at the Jackson Heights high school in Jackson county walks down a hallway connecting two classrooms. The hallway was once a tunnel leading from an Atlas missile to a control center.

The school was recently dedicated, following the adaption of the former missile site to a school to serve the communities of Soldier, Circleville, Netawaka and Whiting.

The missile site was built in 1960 as one of nine encircling Forbes Air Force base at Topeka. The Atlas sites were all abandoned in 1964. The school board bought the site for \$1, got a \$675,000 bond issue through to build 30,000 square feet of new space, remodel be-low, and aircondition it all; and produced a school building conven-ient to all four of the communities at a saving of \$200,000. The school serves 154 students.

## THIS MAY BE THE LAST YEAR FOR 7% INVESTMENT CREDIT!

7%  
Tax  
Credit

Investment Tax Credit, allows you to deduct up to 7% of the cost of the equipment from your Federal Income Tax. It can be claimed only in the year equipment is "Placed in Ser-vice," therefore, equipment sold and delivered prior to 31 December, 1969, may qualify.

If You  
Buy This  
Year

You can never spend less — and buy more for your money.

## NEW — DEMONSTRATORS — OVERSTOCK SHOPWORN

### John Deere 3020 Diesel Tractor

Fully equipped, wide front axle, 16x9 rear tires, remote cylinder, weights.

Save \$1650.00

### John Deere 122 Chuck Wagon

Extension sides and endgate, 1065 wagon, new 950x15 8 ply tires.

Save \$475.00

### John Deere Model 650

3 point hitch, side delivery rake, rubber caster wheels.

Save \$200.00

### John Deere FBB 16-8 Grain Drill

Power lifts, regular drill tires, rubber press wheels, acremeter.

Save \$350.00

### John Deere 2520 Diesel Tractor

Fully equipped, wide front axle, 15.5x38 rear tires, remote cylinder, 3 point, weights.

Save \$1500.00

### John Deere No. 40 Spreader

175 bu. capacity, P.T.O., on good used truck tires, endgate attachment.

Save \$300.00

### John Deere 25A

3 point hitch sprayer, 150 gallon tank, 8 row boom, 7 roller ni-resist pump.

Save \$125.00

### New John Deere 1065 Wagon

6 ton, wide tread, 15" wheels.

Save \$60.00

### Bale Wire

Northwestern Sterling — Box.

\$10.15

### Baler Twine

325 lb. tensile strength. Sack.

\$7.00

TAX CREDIT  
NOW — PAY  
NEXT YEAR

Use our John Deere Credit Plan — with finance charge waiver feature, because investment cre-dit is figured without regard to when the equip-ment will be paid for.

JOHN DEERE  
CREDIT  
PLAN

Joe Bowman

Call Collect 238-4103

Bud Anderes



# BOWMAN'S

GMC TRUCKS — JOHN DEERE

Your Manhattan — Junction City Area John Deere Dealer

Junction  
City



The reason GRASS & GRAIN has

## More Readers

of its classified advertising and sales section than any newsweekly in the state is that Grass & Grain has

## More Classified

advertising for readers to read. Last year Grass & Grain ran 25,084 inches (314 pages) of classified ads and sales. This year volume is running 24% over last year.

Sell Land, Livestock, Implements, Cars & Trucks, Furniture, Feed & Seed, Antiques, Services. Find a Good Buy. The Way to Tell the Most — for the least cost — is thru G&G Classified.

**\$1** A WEEK  
15 words or less  
5c word, additional

REACH 14,200 SUBSCRIBERS

WRITE YOUR  
AD HERE



Don't forget to include  
name, address and/or phone.

### FIGURE YOUR COST HERE.

TOTAL NO. OF WORDS .....

RATE: (Minimum) 15 words or less .... \$1.00

Additional words @ 5c each (Example, a 20-word ad has 5 more words than 15. Five words @ 5c each would be 25c) .....

**COST FOR 1 WEEK**  
(Add figures above) \$

Multiply one-week cost times number of weeks you want ad to run.

LESS DISCOUNTS  
(See below)

I ENCLOSE \$

RUN THIS AD ..... CONSECUTIVE WEEKS

DISCOUNTS: (with cash orders only) deduct 10% if ad runs 2 weeks. Deduct 25% if ad runs 4 weeks.

REFUNDS: you may collect a refund at the Ag Press office for any unused amount paid if an ad is cancelled.

CLASSIFIED DISPLAY (boxed ads) \$1.68 a column inch.

CASH: Ads not accompanied by cash have a 25-cent billing charge added.

MAIL TO:  
AG PRESS — 1207 MORO —  
MANHATTAN, KANSAS  
P.O. BOX 1009 —

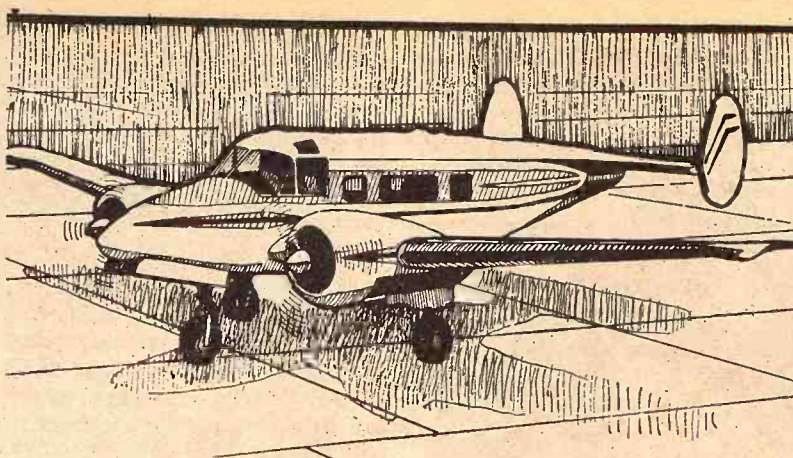

### BEECH QUILTS ITS TWIN 18

First produced in 1937, the Twin Beech model 18 has been discontinued in production by the Beech Aircraft Corp. The plane, recognized by many because of the "Training wheel" (tricycle gear) up front and the big, widely spaced vertical stabilizers, was a classic in the private aviation field. There were 7088 built in 33 years, brining more than \$385 million to Beech.

The Twin Beech trained more than 90% of American's World War II navigators, bombardiers and pilots and was the backbone of the burgeoning new corporate aviation industry.

There are still 1537 in the U. S. civil fleet alone and many figure to be flying for years yet.

## Peace Corps Now Says It Needs Farmers As Volunteers

The Peace Corps, associated with young idealists since the Kennedy days, is looking for farmers.

The Peace Corps has made several attempts recently to broadcast its search for experienced farmers to volunteer for service in the organization which presently has 10,000 workers serving in 60 different countries.

Most volunteers have been university trained generalists, drawn largely from urban centers and the white upper middle class.

The Peace Corps now says it wants to send abroad a wider cross-section of America. The new requests from countries being aided are for skilled and experienced farmers, laborers, professional people and women. Many of the people in these categories have not known that they were wanted in the Peace Corps program.

Qualifications for the Peace Corps are being liberalized to get the kind of people wanted. You must be an American citizen over 18, but there is no maximum age. Older couples with children of less than 18 years of age will be taken. Previously, if they had children under 18 they

were disqualified. A college degree is not necessary. Experience is, Peace Corps officials say. A man can take his wife with him now, even if she does not engage in Peace Corps work.

Service for volunteers is for two years altho under certain circumstances it may be for shorter or longer terms.

Participants receive an adequate living allowance while abroad and a fund is deposited for them at home so when a man returns he will have about \$2000 awaiting him.

A man and wife (who also served) would double that amount. Medical care and insurance is provided. Living conditions in the countries where the service is provided vary from comfortable to quite simple.

## NFO Says It's Holding Durham

A National Farmers organization holding action on Durham wheat went into effect last week according to Oren Lee Staley NFO president.

Members are urged to hold for

December 9, 1969

Grass & Grain

19

\$2 a bushel," Staley said.

He said announcement of the Durham wheat holding action, "is a follow up of advice to members to store as harvest time and block production together for better prices."

The NFO president said the Durham wheat move is part of NFO's spot holding action and that it adds to previously announced holding action on grain sorghum.

In noting Durham wheat production centers in North Dakota, South Dakota and Montana, Staley said emphasis will be placed on blocking production together where only Durham wheat will be moved to market through NFO collective bargaining.

### SIDING WINNER

The winner of a contest held by Styline Building Products of Topeka, Ks., is WESLEY HEILMAN of Green, Kansas. Mr. Heilman wins a solid vinyl house siding for his home. The contest was announced in Grass & Grain November 11.

## NOW! An Antiseptic and Fungicidal Wound Dressing

that kills and protects against  
SCREW WORMS, MAGGOTS,

FLEECEWORMS and  
EAR TICKS



A FULL-SERVICE STORE  
FOR ANIMAL MEDICINES  
PHONE ME 2-3272

HELD'S

STORE  
CLAY CENTER, KANS.

IF IT COMES FROM KEY  
IT'S GENUINE

Aureomycin Crumbles

FREE INSULATED COVERALLS  
WITH EACH TON YOU BUY

Key Milling — Clay Center, Kans.

WESTERN SADDLE SUPPLY  
Largest Selection of Saddles  
In Mid-Kansas.

Western  
Wear

FOR THE WHOLE FAMILY Come and Visit Us!

BOOTS—We Can Fit You

J. D. RITTEL & SONS  
HOPE, KANSAS



Phone 43

Attention: Taxpayers

The Power to Tax

Is the Power to Destroy

ARE YOU GOING TO BE LED  
TO SLAUGHTER?

Some people talk about doing something. Others DO something.

What are you going to do? For county organization plans and help, call or write:

GOVAN MILLS, president  
Kansas Federation of Taxpayers  
Phone CH 7-3147  
Lake City, Kansas

## BUY - SELL TRADE

Antiques, coins guns, stamps, books, war relics, gold, silver, clocks, swords, trunks, helmets, and currency. Odd & curious and anything else collectable.

## TREASURE CHEST

308 Poyntz, Manhattan

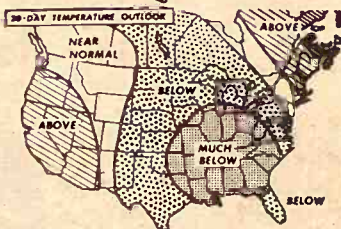
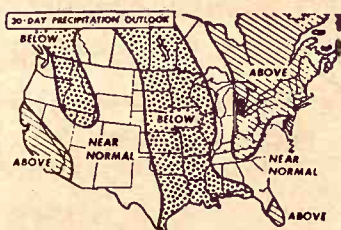

OUTLOOK — Weather guess through mid-December is depicted on these charts prepared from U.S. Weather Bureau information.

JOHN DEERE  
CREDIT  
PLAN

Junction  
City





#### HOGGING THE RIBBONS AT CHICAGO

Jack Rodibaugh and his wife, of Rensselaer, Ind., kneel at left behind their grand champion barrow of the International Livestock Exposition at Chicago. "Jasper," a Chester-Hampshire cross, took the top honor. Sons Max, second from right, and Jim, right, kneel behind "Charge On," whom Max showed to take the reserve championship for barrows. In center is Phil Inskeep, an employee of the family.

#### FARMERS OUTLOOK

L.H. Simerl

## Favorable Outlook For Hog Prices

Hog prices have been remarkably strong this year. They seem likely to continue at profitable levels through 1970. We will have more definite information on December 23 when the USDA releases the next quarterly report, Hogs and Pigs. Information for this report was collected by a survey of farmers made around December 1.

**Demand and prices.** Strong demand, rather than short supply, has been the big price-lifting force in the hog market. Consumers have been willing to increase their spending for pork by more than enough to offset the increases in marketing costs.

A comparison of supplies and prices in recent years shows the growth in pork demand. In 1963 and again in 1964, for example, the supply of pork was about 65

pounds per person, with hog prices averaging just over \$15 per hundred pounds. In 1967 and 1968, the pork supply was around 65 pounds again, but hog prices averaged a little over \$19.

The demand for pork has continued to increase this year. Figures for the first three quarters illustrate the point: Pork production during the period totaled 9480 million pounds — 2 percent more than a year earlier. But hog prices averaged \$23.16. This was \$3.54 higher than the average for a year earlier. Taken separately, third-quarter figures are even more impressive. Pork output totaled 3 billion pounds, the same as in 1968. But hog prices averaged \$26.30 — almost \$6 higher than last year.

**Controlling factors.** There may be several reasons for the increase in the demand for pork:

(1) Farmers have greatly improved the quality and attractiveness of the product. (2) Consumer buying power has gone up rapidly. (3) The supply of beef and other competing meats has not increased as much in recent years as it did previously.

**Outlook.** Hog prices may recede from recent high levels — just as cattle prices slipped from their early summer peaks. Retail sales of pork could be slowed by delayed mark-ups in retail prices. In addition, efforts to hold down inflation might restrict spending for pork and other meats.

There are no statistical signs of any major increase in hog marketing and production as yet. Farmers responding to a USDA survey in September reported that the number of pigs weighing under 60 pounds was 2 percent less than one year earlier. They also reported that planned fall farrowings (Sep-

20

Grass & Grain

December 9, 1969

tember-November) were 1 percent less than last year, with only 2 percent more sows expected to farrow during the winter quarter (December-February).

Another expansion in hog production is about due. The last one was in 1966. The result then was a 13 percent increase in slaughtering (in the year beginning in July of 1966). And the yearly, average price of hogs dropped to \$21.18 — some \$3.64 lower than for 1965. Monthly average prices showed a more spectacular decline — from \$28.07 in December of 1965 to \$17.29 two years later.

L. H. Simerl  
Univ. of Illinois

## World Sugar Output Up

A record world production of sugar in 1969-70 of 79.4 million tons has been predicted by the Agriculture Department. This was 5 percent more than the previous high last season.

Officials said the most significant increase will be in North America, Europe and Asia.

Cuban production was estimated at 8 million tons compared with 5.2 million in 1968-69.

The Foreign Agricultural Service said production will be higher in Hawaii and Puerto Rico but that continental U.S. sugar cane output is expected to be down somewhat from last year.

A record sugar cane harvest was predicted for India, the FAS said, and the country is expected to rank as the world's fifth largest producer.

## We Always Sell For Less

ALL NECESSARY MATERIALS TO REBUILD  
OR BUILD POLE BARN, SHEDS, OUTBUILDINGS  
Always come to Morrison's for the best values.

LOOK AT THIS  
Robbins Solid Vinyl  
Floor Tiling

12" x 12" 20c each  
Regular 89c Each

WEATHER BRAKES

Universal Type — Will  
fit most tractors at  
this one low price.

\$19.95

PARTICLE BOARD

Used to line garages-out buildings-sheathing  
Floor underlayment, Etc. Slight damage

1/2-4x8 Reg. \$3.52 NOW ... \$1.98

5/8-4x8 Reg. \$4.16 NOW ... \$2.56

2x6-12 Excellent Utility Each ..... \$1.20  
2x4-8 WORST IN TOWN Each ..... 29c

PANELING

The Punishment Panel  
(by Georgia-Pacific) \$3.19  
4x8 Vinyl Covered Oak

First time offered at this low price.  
Limited time only. Don't miss this bargain

4x7 Lauan Panels — \$3.19  
Choice of 4 colors

Extra Special for Xmas —  
NATIONALLY-KNOWN BRAND

Recliners

& Recliner Rockers

CLOTH OR VINYL COVERED  
Don't Wait — They Won't Last

Regularly Selling  
At Stores — 89.95 - 129.95  
AT MORRISON'S  
While They Last

\$59.95

Your Choice

Hurry! Only a few chairs left.

Corrugated metal ..... sq. ft. .95

Below Wholesale Prices  
PREMIUM GRADE HARDWOOD  
1/4" 4x8 PANELING

Elm - Birch - Oak - Hickory  
(slightly damaged)  
Reg. \$9.95 to \$14.95  
Your Choice — \$4.95

105,000 BTU Space Heaters

Portable — Will warm  
12,500 cubic feet of space  
Regular price \$139.95 —

Morrison's — \$89.95

FENCE CHARGERS — Solid State, 110V  
3800 total volt output, will handle 3 miles  
of fence. Reg. \$38.95. CLOSE OUT AT \$19.95

Reg. 13.97  
LACED BOOTS ..... 8.95

MEN'S WORK SHOES  
40-50% Off  
Retail Price While They Last  
Reg. \$11.97 - \$13.97  
CHOICE \$6.95

Green City Sale Pavilion  
**SPECIAL BREEDING COW & BRED HEIFER SALE**  
**SATURDAY, DECEMBER 13**  
All Day Sale Starting Promptly at 11 a.m.



2100 HEAD

INCLUDING



1000 Choice Angus 2-year-old Bred Heifers, calfhood vaccinated & Preg. tested.  
300 Choice Hereford 2-year-old bred heifers, calfhood vaccinated & Preg. tested.  
500 Young Angus & Hereford cows. (Some with calves at side)  
200 Head cows. All ages & breeds, including some thin cows suitable for stock fields.  
100 head registered Angus cows & 2-yr.-old bred heifers.  
Space does not permit individual listings. This will be a big sale & we will have any class of young breeding stock you are looking for. These cows consigned by farmers of this North Missouri area.  
Health papers will be furnished by the consignors.  
Most of the young cows & bred heifers will be preg. tested

Your light planes can land at Green City Airport  
LUNCH ROOM OPEN ALL DAY

**GREEN CITY AUCTION COMPANY**

For more information, contact

GREEN CITY, MO.

Ovid Vestal, 874-2405  
Barn Phone 874-2090

Lawrence Couch, 874-2875

Karl Boehner, 874-3155

Auctioneers: Don Albertson and Willard Dean Page

Largest Supply of Building Materials In Central Kansas.  
WE WILL NOT BE UNDERSOLD!



**MORRISON** Warehouse  
& Lumber

Your Discount Building Supply Headquarters

724 North 13th SALINA, KANSAS

TA 3-3001



# World Sugar Output Up

A record world production of sugar in 1969-70 of 74.4 million tons has been predicted by the U.S. Department of Agriculture. This is 5 percent more than the previous high last season. Officials said the most significant increase will be in Latin America, Europe and Asia. Cuban production was up at 8 million tons compared with 5.2 million in 1968-69. The Foreign Agricultural Service said production will be higher in Hawaii and Puerto Rico than that continental U.S. cane output is expected to be somewhat from last year. A record sugar cane harvest was predicted for India, said, and the country is expected to rank as the world's largest producer.

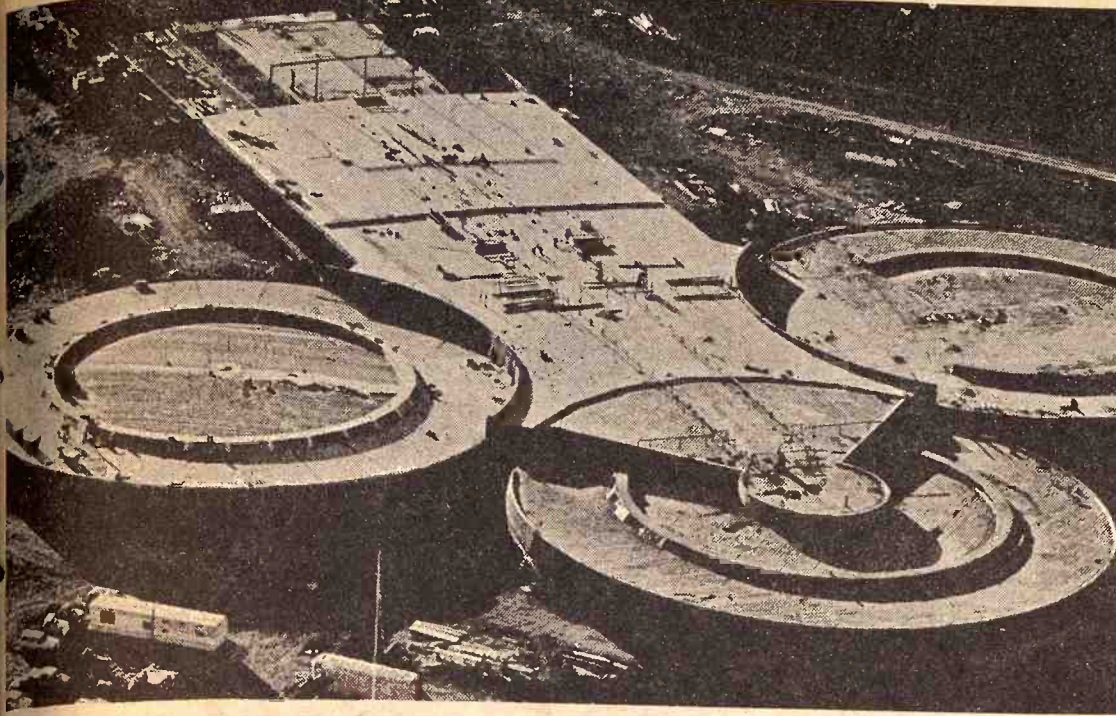

**CONSTRUCTION PROGRESS AT SALINA SCHOOL**  
Construction progress on Salina's second high school is evident here. The circular areas will be for classrooms. The rectangular stem area will be for a gym, shops, and commons area. There will be school there next September.

# r Less

**REBUILD**  
**TBUILDINGS**  
best values.

**HER BRAKES**  
— Will  
s at  
oe. \$19.95

56  
.... \$120  
..... 29c

**Wholesale Prices**  
**GRADE HARDWOOD**  
**8 PANELING**

- Oak - Hickory  
tly damaged)  
Choice — \$4.95

**U Space Heaters**  
warm  
space  
.95 —  
Morrison's — \$89.95

**ERS — Solid State, 110V**  
out, will handle 3 miles  
5. CLOSE OUT AT \$18.95

**WORK SHOES**  
**50% Off**  
While They Last  
97 — \$13.97

**CHOICE** \$6.95

**entral Kansas.**  
**RSOLD!**

**Warehouse**  
**& Lumber**  
**Headquarters**  
TA 3-3601

Japanese vessel which had been lying in an Indonesian harbor several weeks awaiting a copra shipment finally sailed without it. The vessel went to Manila where it loaded Philippine copra and this, in turn, caused a shortage there which was reflected in both European and U.S. markets.

The failure of Indonesia came on top of a long period of shortages. Coconut oil shipments to Europe have been averaging only about 15,000 tons a month, compared with 23,000 tons monthly in normal times.

The reason for this specific shortage is a drop of about 30 percent this year in Philippine copra production. The dried coconut meat is reported to be so short there that at least one importer is trying to buy back his contracts to ship copra.

The shortage is likely to continue at least a few months more. Oil, Paint and Drug Reporter, a trade weekly, quoted importers as saying, "Prices are firm and will continue so for the rest of this final quarter and into the first quarter of next year." But one importer was even more pessimistic:

"I can't see anything more than a little improvement if that. There just isn't enough oil in the world for everybody."

Consumers of oil, makers of margarine, soaps and food supplements, are reducing their coconut oil purchases as much as possible, using up accumulated stocks. Oil is selling in New York for 16½ cents per pound or more, compared with a spring price this year of about 12 cents.

and \$600,000; and asparagus 12.3 million and 4.5 million.

Though intermittent periods of crop shortages in the United States accounted for some of the takeover by other countries, the FAS said in a report, another factor has been the economic recovery in some nations which had been hard-hit by World War II.

Other reasons have been the technical and economic aid provided some of these countries by the United States; a rise in trade by the European Common Market; and the increase in preferential trade agreements among major blocs.

Suppliers such as Taiwan, Australia, South Africa, Greece and Israel have become formidable U.S. competitors for markets such as West Germany and the United Kingdom, the FAS said.

Taiwan, where the Nationalist China government was set up following Communist takeover of the mainland in 1949, was one of the major benefactors of U.S. aid programs.

Now, Taiwan is a prime U.S. competitor in some major markets. It is the world leading exporter of canned mushrooms, asparagus and pineapple, much of this output going to the United States.

## CONSIGNMENT AUCTION

**POSTPONED**  
Due To Weather  
From Sat., Dec. 6  
To  
**SAT., DEC. 13**  
12:30 Noon  
at 601 South 5th St.  
**MANHATTAN, KANS.**  
Consignments of merchandise  
accepted until 11:00 a.m. Dec. 6.  
Sale Will Be Held Inside  
**HENRY BARNARD, MGR.**  
Manhattan 778-5893 or 494-2520  
Or Auctioneer Bob Wilson  
Phone 778-3424 or 494-2552

## INCOME TAX TIME COMING UP!

**Ray Cohorst**  
Field Representative

Are you ready to pay your fair share?  
The Internal Revenue boys don't want us to pay more than our share, but if you haven't already done so, take steps now to run that 10 or 11 month summary of income and expense.  
After all the figuring, we are ready to finance the bill.

**PRODUCTION CREDIT ASSOCIATION**  
600 Humboldt  
MANHATTAN, KANSAS  
Ph. 913/776-7061

## Oil Shortage To Help Soybeans

A world-wide shortage of vegetable oils has pushed copra prices to near-record levels and resulted in a brisk demand for sunflower and soybean oils as well.

"There just isn't enough oil in the world to satisfy everybody," said one importer. "If people turn to another source they just create another shortage and the circle goes around."

The world shortage is due to wars, drought, and politics. Drought cut the Philippine copra crop. Copra is the dried coconut meat and coconut oil is pressed from it. The Nigerian civil war has interrupted normal supplies of palm kernel oil. The Argentine sunflower oil crop is small and Russia has reduced her shipments of sunflower oil for some reason. Expected coconut oil shipments from Indonesia have not materialized.

The result has been that copra prices have increased from \$192 per ton to about \$216 in about a month. This sharp increase was touched off when a

## Onaga Community Sale

Marvin Cottrell, Phone 889-4461 or 889-4665, ONAGA, KS.

**IHC DEALER QUITTING BUSINESS**  
**Thursday**  
**SALE**  
**DECEMBER 11**  
Starts 10:00 a.m.  
Sale Indoors

**Rhudy & Sons, Inc.**  
**LINCOLN, KANS.**  
**— NO RESERVE —**

After 48 years of International Harvester Company business in Lincoln, Kans., at the same location — we are quitting business completely. Parts, tools, implements, trucks, etc. All go to the high bidder.

- Trucks**  
1969 Model 1600 IHC truck with 900 tires and 17½' Schwartz hyd. tilt bed & grain sides, just 7500 miles  
1961 Chev. 2 ton truck with grain & stock racks & hoist  
1958 Chev. 2 ton truck with body & hoist  
1962 Chev. pickup  
1965 IHC Model 120 4x4 pickup  
1948 1 ton pickup with grain & stock racks & hoist  
IHC 1½ ton winch truck  
1948 Chev. ¾ ton pickup with duals & flatbed
- Machinery**  
MH Model 44 tractor  
15' Krause V plow  
16x5 M&M drill  
New Gehl feed box  
NH Model 269 haybine, 9', used very little as demo.  
20C field cutter  
**SHOP TOOLS & MISC.**  
2 10 ton hyd. floor jacks  
chain fall on A-frame  
Steam cleaner; hyd. press; manual press; hyd. sleeve pulser; electric welder; acetylene welder.  
Several vises; drill & drill press; bench grinder; Atlas lathe; valve grinder; set of reamers.  
Air compressor; stands to hold heavy parts of tractors; connecting rod straightener; M&M dynamometer; timing light; compression tester; barrel racks.  
Work benches; desks; tool boards; display stands; metal battery charger; fans; metal sawhorses; chains & boomers portable grinder; elec. hone; pulvers.  
Office equipment consisting of typewriters, adding machines, etc. Some household goods.  
New IHC, NH & Gehl parts, mostly 1960 & newer — About \$30,000 worth of these parts. Also lots of used parts & iron  
Lots & lots of small & large tools. Many other miscellaneous items.  
This is a large sale with hundreds of items. Remember the sale to be held indoors in Lincoln, Kans., Thurs., Dec. 11 at 10:00 a.m.

Auctioneers: Bob Perry and Frank Harz

it's electronic  
...that's News!  
it's by Bulova  
...that's Great!  
it's \$3995  
...that's Value!  
**CARAVELLE**  
**TRANSISTORIZED**  
**WATCH**

Transistorized battery watch. Water resistant. Luminous silvertone dial.

It's the world's newest electronic and Bulova gives it a precision jewel-levered movement energized by a tiny power cell. This advanced design movement is found only in far more expensive watches. The result: a highly accurate watch that will give you years and years of dependable performance. And you never have to wind it!

**SNYDERS JEWELRY**  
Phone: ME 2-5155  
CLAY CENTER, KS.

## U.S. No Longer World's Fruit, Vegetable Basket

The last decade has been rough for U.S. fruit and vegetable exports, mainly because of the emergence of new competition on the world trade scene, says the Agriculture Department.

The Foreign Agricultural Service notes that 10 years ago the United States was the undisputed world supplier of many fruits and vegetables, particularly processed items.

In 1960-63 the U.S. export average for peaches was 25.5 million dollars a year; last year it was 12.5 million. Other examples included pineapple 13.1 million and 9.5 million; pears 1.7 million and \$900,000; apricots 1.7 million

The 15th Annual Kansas  
Angus Futurity  
**Registered Angus**  
State Fairgrounds  
**HUTCHINSON**  
**DEC. 12 FRIDAY** SHOW 9 A.M.  
**DEC. 13 SATURDAY** SALE 12:00  
**40 BULLS**  
The Best In The Herds  
**29 FEMALES**  
THESE ANGUS SELECTED FROM 20 KS. REGISTERED HERDS TO UPHOLD THE PRESTIGE OF THIS ANNUAL EVENT  
**69 Head Show — 69 Head Sell**  
Angus from past Futurities have gone to breeders nationwide.  
For Catalogs — Information:  
**JIM HLADIK, Sec. Fieldman**  
Kansas Angus Association  
Buhler, Ks. 67522 316-543-2564





#### WELL-AGED BUFFALO

Maynard Burkhart of Fairbury, Nebr., measures the span of a buffalo skull he found while hunting for deer and arrowheads along the Little Blue river south of Fairbury.

The lower jawbone and a couple of teeth were missing, but otherwise the skull was in nearly perfect condition with horns intact.

#### U. S. Ranks 6th In Fish Haul

The world's total haul of fish gained nearly 5 per cent in 1968, the U. N. Food and Agriculture Organization (FAO) says.

Peru, with nearly a sixth the tonnage, was again the leading producer but Japan was close behind. Japan has passed all other countries for the value of its catch more than \$2 billion, according to private estimates.

The Soviet Union was third, passing the six-million-ton level for the first time after decreasing its fishing activities in the southwest Atlantic in favor of more fertile areas.

Communist China was apparently fourth, while Norway and the United States held their own,

placing fifth and sixth respectively.

FAO's yearbook of fisheries statistics put the total catch for 1968 at 64 million metric tons, against 60.7 million in 1967. A metric ton is 2,204 pounds.

The 1968 catch was almost twice as much as the 32.2 million tons brought in during 1958.

Peru, the No. 1 fishing nation in terms of volume for five years, hauled in 10.5 million tons of fish, up from 10.1 the previous year. Almost all the Peruvian catch is anchoveta, used for

fishmeal, which is later exported.

Japan took 8.6 million tons, up from 7.8 million tons. The Soviet catch was 6 million tons compared to 5.7 million in 1967.

For China FAO continued to use the 1960 figure of an estimated 5.8 million tons.

Norway's 2.3 million tons was down from 3.2 million in 1967. The United States increased its catch only slightly from 2.43 million tons to 2.44.

Iceland, which vaulted to 1.2 million tons in 1966 and dropped to 900,000 tons in 1967, hauled in 600,700 last year. The northeast Pacific was by far the fruitful area, yielding 145 million tons compared to 13.8 million in 1967.

#### Pipeline Milker Best Friend Of Cull Cow

A Kansas State University Extension dairy science specialist says the "pipeline milker is the best friend a cull cow ever had."

According to Ralph Bonewitz, the cull cow strolls in with the good producers, gives only enough milk to color the line, eats as much feed as the best cows, and then goes her merry way and is not even suspected as a thief of the dairyman's limited profits until she is extremely sleek and fat.

Bonewitz says that while low production should be the prime factor used in culling dairy cows in Kansas, most practical dairymen should add the following list as sufficient reasons to cull a cow:

- Poor breeders.
- Cows that are slow or otherwise difficult milkers.
- Difficult to detect.
- Kicks or difficult to handle
- Chronic bloater.
- Any other factor that would increase the cost of produc-

tion or labor.

Is the production level of your herd less, the same or more than it was three years ago?" Bonewitz asks.

"If it is not greater, you prob-

ably would obtain higher profits by establishing a culling program starting based on some type of production record."

**FILL IT OUT  
MAIL IT BACK**



**JANUARY 1970**



**A Chandelier  
for Christmas?  
Why not . . .**

For an exciting family gift visit our lighting show room.

Open Thursday evening and all day Saturday.

Bank Americard Welcome

**ENDACOTT ELECTRIC CO.**

309 Moro Street — PR 6-4482 — Manhattan, Kansas

## Dr. James Crow: father of his country's whiskey.



James Crow developed the first quality-control distilling process—and created smoother, mellower Old Crow.

Nothing finer has happened to Bourbon in seven generations. Old Crow.

#### SELLING EVERY SATURDAY

Salina, Ks.

Due to rain and mud last Saturday, some of our consignments were postponed to this coming Saturday. However, 760 head of cattle were sold last Saturday at the Wilson Livestock Auction.

Wf steers topped @ 38.20  
18 blk str clvs 425 topped @ 36.15  
22 wf yrlg str 597 @ 34.20  
36 wf & mix str 783 @ 31.20  
10 wf, red & roan str 714 @ 30.50  
24 blk hfr clvs 417 @ 32.00  
25 wf hfr yrlgs 522 @ 30.50  
10 wf hfrs 671 @ 28.80  
21 blk hfrs 727 @ 28.20  
31 wf hfrs 654 @ 28.60  
Wf stock cows @ 230.00 hd.  
Butcher cows from 19.00 - 20.20  
Hfrettes @ 22.10  
Bulls 23.00 - 24.30

#### ORDER BUYING

The Wilson Order Buying Service guarantees complete satisfaction in each and every order. We at Wilson Livestock Auction are happy to come out to your farm and give you an accurate appraisal as to the weight and price of your cattle. Just call us collect for that service.

Sincerely,  
Lontie Wilson  
TA 3-6892

**WILSON**  
Livestock Auction  
Phone: TA 7-5563



# Farm Index Highest Since 1952

Prices received by Kansas farmers at mid-November were higher than a year ago, according to the monthly index of prices compiled by the Kansas Crop and Livestock Reporting Service.

On the scale with 1910-14 prices at 100%, the November index was 246 compared to 228 a year ago and 242 a month ago. The index is the highest since September 1952.

The Kansas price index continues to run about 12% less than index for the U.S. as a whole. The increase for the year, however, is about the same, with the U.S. price index gaining from 264 to 285 — also a 8% gain.

PRICES RECEIVED BY FARMERS	Nov. 15 1969	Oct. 15 1969	Nov. 15 1968
Wheat, bu.	1.22	1.19	1.27
Barley, bu.	1.11	1.10	1.04
Oats, bu.	.85	.82	.93
Soybeans, bu.	.87	.84	.94
Peas, bu.	1.80	1.77	1.59
Sorghum Grain, cwt.	2.21	2.16	2.29
Soybeans, bu.	23.00	22.00	22.50
Alfalfa Hay, ton	19.00	18.00	17.00
Priming Hay, ton	29.00	29.00	33.00
Alfalfa Seed, cwt.	32.00	31.00	28.00
Red Clover Seed, cwt.	8.50	8.00	9.00
Sweetclover Seed, cwt.	24.60	24.20	17.30
Wheat, cwt.	18.20	19.00	16.30
Barley, cwt.	26.70	26.80	25.20
Oats, cwt.	30.50	31.00	27.20
Soybeans, cwt.	6.60	6.80	6.50
Peas, cwt.	26.40	26.50	24.80
Lamb, cwt.	.35	.35	.36
Wool, lb.	300.00	290.00	265.00
Alfalfa, each	5.70*	5.47	5.50
Butterfat, lb.	68.0	68.0	62.0
Chickens, live, lb.	7.0	6.7	5.9
Eggs, dozen	41.0	33.0	27.0
Pork, live, lb.	23.0	22.0	21.0

PRICES PAID BY FARMERS FOR FEEDS	Nov. 15 1969	Oct. 15 1969	Nov. 15 1968
Distilled Meal (41%)	4.80	4.75	4.90
Soybean Meal (44%)	4.95	4.90	5.00
Wheat, cwt.	3.05	2.95	2.85
85% Dairy Feed, ton	70.00	71.00	70.00
Dairy Ration, ton	2.60	2.80	2.55
Hay, ton	84.00	82.00	79.00

FEEDING RATIOS	Nov. 15 1969	Oct. 15 1969	Nov. 15 1968
Hay: Corn	22.2	22.0	16.6
Butterfat: Feed	26.2*	24.3	24.3
Milk: Feed	2.19*	1.95	2.16
Egg: Feed	9.8	8.0	6.8

INDEX NUMBERS - PRICES RECEIVED BY FARMERS (1910-14 = 100)	Nov. 15 1969	Oct. 15 1969	Nov. 15 1968
All Farm Products	246	242	228
All Crops	149	146	152
Food Grains	143	140	149
Feed Grains	183	181	169
Hay	232	222	224
Stocks & Products	356	353	315
Meat Animals	405	411	365
Dairy Products	339	331	321
Poultry & Eggs	197	162	134
PARITY INDEX*	377	376	360
PARITY RATIO	76	74	73
ADJUSTED RATIO	82	80	79

\*Prices Paid, interest, taxes and wage rates.  
 \*\*Prices Received index as percent of Parity Index.  
 \*\*\*The adjusted parity ratio is based on estimated cash receipts from marketing and estimates of Government payments for the current calendar year provided by The Economic Research Service.

Egg prices were up sharply from October, and there were gains also for most grain crops, hay, milk cows, hogs, chickens and dairy products.

Prices for beef cattle and lambs decreased slightly from the previous month.

The decline in beef prices was the fifth consecutive month of losses after cattle prices in June hit the highest level — a \$29.60 average — since the Korean War.

While overall, Kansas prices are lower than U.S. averages, livestock prices in the state average out about the same as the national figure.

The crop price index was 149 percent of the 1910-14 base at mid-November, up 3 points from a month earlier but 3 points below a year earlier.

The wheat price was \$1.22 per bushel, 3 cents above October but 5 cents below November last year.

Corn averaged \$1.11 per bushel, 1 cent above October and 7 cents above a year ago.

The price of oats was 69 cents per bushel, unchanged from October but 3 cents below last year. Barley, at 85 cents per bushel, was 3 cents above last month but 8 cents below a year ago.

Sorghum grain prices averaged \$1.80 per cwt., 3 cents above October and 21 cents above last year.

Soybeans averaged \$2.21 per bushel, 5 cents above the previous month but 8 cents below a year ago.

The livestock and livestock products price index at mid-November was 356 percent of the 1910-14 base, up 3 points from October and 41 points above a year ago. The meat animal price index on November 15 was 405 compared with 411 in October and 365 in November last year.

Hog prices, at \$24.60 per cwt., were 40 cents above October and \$7.30 above last year.

Beef cattle prices, at \$24.70 per cwt., were 50 cents below mid-October but \$1.20 above a year ago. Steer and heifer prices, at \$26.70 per cwt., were down 10 cents from the previous month but \$1.50 above November last year.

Cows sold for \$18.20 per cwt., down 80 cents from October but \$1.90 above November 1968. Calf prices averaged \$30.50 per cwt. compared with \$31.00 last month and \$27.20 in November last year.

The dairy products price index was 339 percent of the 1910-14 base, up 8 points from mid-October and 18 points above a year ago.

The preliminary wholesale milk price, at \$5.70 per cwt., was 23 cents above October and 20 cents above a year ago.

Egg prices averaged 41.0 cents per dozen, 8 cents above October and 14 cents above a year ago.

Chicken prices averaged 7.0 cents per pound compared with 6.7 cents last month and 5.9 cents a year ago.

Prices paid by Kansas farmers for most feeds were slightly higher than a month earlier although dairy feeds showed small decreases.

## Irrigators Want Research Facility

GREAT BEND — A resolution to urge establishment of a state supported water research facility in southwest Kansas, someplace where underground water tables are receding, highlighted the 6th annual meeting of the Kansas Irrigation and Reclamation Association (KIRA) in Great Bend.

The more than 100 Kansas irrigators in attendance unanimously agreed to promote a research station which would study the organization, development and workability of underground water management districts and also find the most effective and economically beneficial methods of managing underground water.

Another resolution was to urge the State Legislature and state water agencies to support research to find ways of controlling water pollution from sediment, wastes, chemicals, and natural gas.

KIRA also resolved to request the KSU Agricultural Experiment Station to increase research and education relating to water management in north-west Kansas.

Another resolution was to urge study of all ways of supplying irrigation water to western Kansas — including importation of water — and to study ways of prolonging the life of available underground water supplies — including recharging those supplies.

The irrigators also requested that Kansas State University establish a practical course in irrigation farming and that the Division of Water Resources in Topeka be adequately staffed to keep administration of Kansas water law up to date.

They will urge the State Legislature to investigate methods of land taxation other than the present ad valorem basis. They also voted to support continued development of the Kanopolis, Glen Elder, and Round Mound projects.

New 1970 officers for the Kansas Irrigation and Reclamation Association are Fred Dumler, Oakley, president; Jim Ford, Hugoton, vice-president; Ray Cudney, Trousdale, secretary, and Guy Caldwell, Harlan, treasurer.

## KUNTZ BEST GUESSEER ON BEEF TOUR

ABILENE—Rolland Kuntz of Abilene won the guessing contest conducted during the annual Dickinson county beef tour. Farms visited were those of Paul and Dick Whitehair, Robert Luthi, Keith Long, Bill McLaughlin, Carl Lindahl, and Les and Bill Diehl.

Grass & Grain

23

December 9, 1969



**BUY THE PROVEN! BMB ROTARY or FLAIL MOWERS**  
 BMB Company, Inc. Holton, Kansas  
 Our 21st Year

**MR. HOG FEEDER:**

**SAVE \$7**

Per Ton On Your Feed  
**BOOK 10 TONS OR MORE**  
 Ask A KEY Dealer Or Call  
**KEY MILLING CO.**  
 Clay Center, Kans.

**JUDGE THE GEHL MIX-ALL ON YOUR FARM!**



**Arrange now for a Mix-All demonstration and we'll grind and mix a few tons of feed FREE!**

We make this offer because we're sure you'll like the Mix-All features: (1) 66 thin hammers that cut ... not pound ... grain and hay to uniform size; (2) variable speed drive on the auger feeder; (3) twice as many hammers per square foot of screen area than other mills; (4) rugged construction from hitch to hopper and mill to mixer; (5) unloading conveyor situated high on the frame ... 46 inches off the ground. Extends over bins, bunks or self-feeders.

But ... how about judging this for yourself? Call now to schedule a Mix-All demonstration on your farm.



**HANOVER**  
**HANOVER IMPL. CO.**  
**ROSSVILLE**  
**ROSSVILLE TRUCK & TRACTOR CO.**  
**WATERVILLE**  
**WATERVILLE MTR. CO.**  
**PERRY**  
**SEYLER FARM SUPPLY**

**WINIFRED**  
**WINIFRED IMPL. CO.**

**LINN**  
**KUHLMAN MOTOR CO.**

**MINNEAPOLIS**  
**CHAPMAN IMPL. CO.**

**NORTONVILLE**  
**WEISHAAR BROS., INC.**



**Sylvan SALE CO., INC.**  
 Sylvan Grove, Ks.  
 FRIDAY SALES EACH WEEK  
 Selling 1000-1500 fresh country  
 stocker and feeder cattle, calves  
 and stock cows each week.  
 Mike Meyer 913-526-3535  
 Micky Meyer 913-526-3225

**Quinter LIVESTOCK COMM. CO.**  
 Quinter, Ks.  
 MONDAY SALES EACH WEEK  
 Selling 1000-1500 fresh country  
 stocker and feeder cattle, calves  
 and stock cows each week.  
 Jay Meyer 913-754-3354

**Meyer Stocker Feeder Order Buying Service**  
 Featuring Cattle Direct From The Country  
 Mike Meyer, Sylvan Grove, Ks.  
 Micky Meyer, Sylvan Grove  
 Jay Meyer, Quinter, Ks.

**Flint Hills Special ANGUS SALE**

**December 16, 1:00 P.M. — Moline Auction Company, Moline, Kansas**

THE ANGUS CONSIGNED TO THIS SALE ARE FROM MANY OF KANSAS' BEST REGISTERED HERDS.

☆ **49 REGISTERED ANGUS BULLS**  
 "Big Modern Bulls that both you and your cows will like"

☆ **6 REGISTERED FEMALES**

☆ **6 COMMERCIAL ANGUS COWS**  
 Some with calves

If you NEED: 1. A New Herd Bull  
 2. Some top replacement females  
 3. A Bull for a fall calving program

This is the Sale to fill those NEEDS.

**Kansas**



**ANGUS ASSOCIATION Inc.**

FOR INFORMATION OR CATALOG:  
 Contact James D. Hladik, Secretary-Fieldman  
 Sale Manager, Kansas Angus Association  
 Box 27, Buhler, Kansas, 67522 — Phone 316/543-2564

This is a KANSAS ANGUS ASSOCIATION Sponsored Sale.



# Is There A Henry Ford In Housing's Future?

American industrial genius is about to solve another one of those insurmountable technological obstacles: How to build a house anybody can afford.

What Henry Ford did for the automobile a growing band of businessmen is prepared to do for the old homestead. They are going to turn it out on an assembly line. Moreover, one of Ford's descendants, Henry Ford II, will be among those modern homebuilders, along with other big names in business like Penn Central, Boise Cascade and Inland Steel.

There has been talk for years that factory-built housing was coming, but few persons would have predicted a year ago that the trend would develop as fast as it has. Several of the Nation's biggest homebuilders, along with a variety of big manufacturing concerns, are working on prototype homes, purchasing mobile home factories and preparing to build new factories. A few are in production.

What has turned the talk to action is the sharp rise in the cost of building a home. Costs have jumped 10 to 15 per cent in each of the last two years compared with a 4 per cent increase in most prior years. Low-cost homebuilders who used to offer models in the \$15,000 to \$20,000 range now price their homes at \$25,000 to \$30,000. With interest rates also higher, many a would-be homebuyer cannot qualify for a loan.

On top of that, two of the biggest barriers to moving home construction from individual sites into a central plant area are coming down. One is building trade unions' objections. At least two factory home builders have been able to settle with the unions. They will pay lower rates than those required for on-site work but the men will benefit by having steadier jobs, unaffected by such things as the weather.

The other obstacle has been the variety of local building codes on a production line. California has a new law substituting state

code for local codes where factory homes are concerned. Ohio, New York and Massachusetts also have legislation that helps to offset the local ordinances, though not as fully as California's.

Housing experts forecast a rapid revolution in the industry. "A good 50 per cent of your housing is going to be factory built by 1975 — things are really going to take off," predicts Charles R. Lemanager, director of the California State Department of Housing and Community Development.

Another industry leader contends it will be more like 70 per cent in three to four years.

Federal encouragement will help the trend. The Department expects to announce soon the dozen or so winners of competition for federal grants under a program called Operation Breakthrough. The program, budgeted for \$15 million in the coming year, is intended to create new methods for producing, delivering and marketing low-cost housing.

Weyerhaeuser Co., the Tacoma wood products concern, is experimenting with a house that could be erected without a saw and with only a handful of nails. It

would be glued together.

And the Universal Papertek Corp. of Hatfield, Pa., has developed a paper house. Actually, it is a chemically treated corrugated cardboard coated with glass fiber. The house is delivered in large boxes.

The company hopes to make its material tough enough to qualify the houses for 20-year FHA mortgages. And as for glue, some high-strength modern versions are being used to hold parts of airliners together, so why not houses?

New materials are only half the answer, experts say. The best way to get housing prices down, they insist, is to turn out houses on an assembly line. And this means going further than just prefabrication, which involves precutting parts and putting together some wall panels in a shop. They want to see a whole house, in sections, with only quick assembly work left for on-site completion.

Stirling Homex of Avon, N.Y., is convincing a lot of people. A year ago the company switched from conventional to factory homebuilding. It builds modules, wraps them in a plastic bag and ships them as far as Akron, Ohio.

The company's first homes went into upper middle class neighborhoods but now the Akron Metropolitan Housing Authority has contracted for 1,500 lower cost versions for publicly supported housing.

Another builder relatively far advanced into factory housing is National Homes of Lafayette,

Ind. The company has turned out about 350 modular homes from its plant there and has plans for five other five factories scattered around the country. It expects to be turning out 10,000 units a year by 1971.

Only those persons with money to burn on custom home designs are going to be in the market for anything but a factory-built home in the near future, says George E. Price, National's president.

One thing factory building cannot do, of course, is reduce the

cost of land. And Robert J. Williams, superintendent of the Angeles Building and Safety department, wonders how factory homes will get in cities with high property values. "I've a number of companies over years with factory houses. I've built one or two and then never heard of them again."

Williams concedes, however, that "if companies can put a product the public will buy this may be an answer to the housing problem."

## THURSDAY AUCTION SALE DECEMBER 11

Starts 1:00 p.m.

Having moved into the Medford Manor I will sell at public auction my home and household goods at the house located 910 Lincoln St., in Clay Center, Kansas.

### Household Goods

Philco refrigerator, freezer across top, good  
Apartment size gas range  
Coronado wringer type washing machine  
Mangle; Singer treadle type sewing machine; 2 burner hot plate on legs, gas; ironing board; utility cupboard; 3 kitchen chairs; chrome kitchen table and chairs.

30,000 BTU gas heater; GE portable TV, on stand, nearly new; platform rocker; divan & chair; dresser with wing mirrors; end and stand tables; high chair.

Small size baby bed; metal bed with springs & inner-spring mattress; bathroom heater; iron fan; throw rugs; pillows; pictures & frames; flower pots & vases; leaf rake; grass whip.

Dishes, pots, pans and misc. items not listed.

### ANTIQUES AND COLLECTORS ITEMS

Handmade dresser  
Handmade desk  
Drop leaf table  
6 dining chairs  
Several rockers

Occasional chair  
Wicker flower stand  
Wooden bed, high headboard and woven springs  
Copper boiler; kerosene lamp  
handmade rolling pin.

### Terms on Personal Property Cash Day Of Sale

### Real Estate To Sell At 2:30

**Legal Description:** Lots 12, 13 in Block 3 in Dexters Addition in Clay Center, Clay County, Kans. Has 7 rooms, bath, 2 story frame house, garage. Has been well cared for. Shade trees, close to schools, churches & downtown.  
**Terms:** 25% down, balance 30 days or when abstract delivered, possession upon signing of contract sale. Seller to pay 1969 and all years taxes.

Down payment to be escrow in the Peoples National Bank, Clay Center, Kansas.

Your inspection invited with appointment with Glen Carlson, Clay Center, Phone 2-2017.

### Mrs. Blanche Carlson

Aucts: Foster Kretz Auction Service  
Clay Center, Ph. Morganville WA 6-4422

Clerk: Peoples National Bank, Clay Center

## Selling Every Monday AT WAVERLY, KANS. A Growing Auction Market for HOGS • CATTLE

SALE STARTS 1:00 P.M.

Hogs First, Then Cattle As Consigned

"Our Market Is Our Best Advertiser"

For consignment information tune WIBW Mondays 6:35 am.

### Waverly Livestock Sale Barn

LEONARD COMBS, Owner & Auctioneer  
Home Phone Lebo 316 256-2921 BARN 913 733-2381  
"Our Market Is Our Best Advertiser"

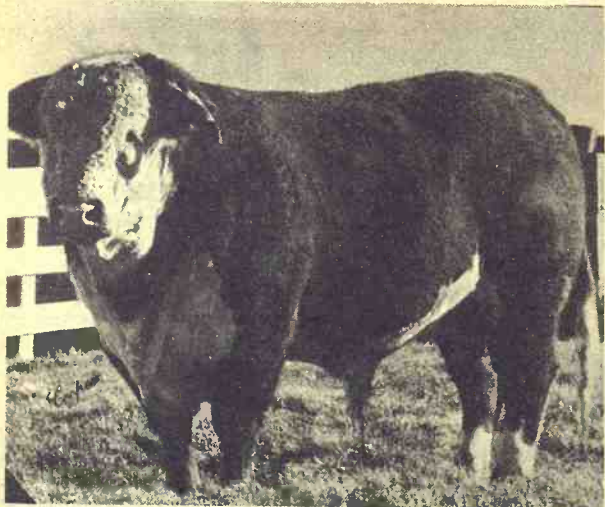

Introducing TT COMMAND 427 from Bergevin at Walla Walla, Wash.

Son of TTMCK, Command 82, one of the breed's top carcass bulls. Owned with Strykers.

Also new HH KIMBOLTIN H805.  
Son of Heathmans 2600 lb. Kimbolton Tiberius IU

### FOR SALE

- 20 bulls, 2 years this spring  
The tops are still there and they are good.
  - 15 bulls, a year old now  
Some of the greatest we have raised.
- Come soon and have your pick and buy the private treaty way. Gain records available on all bulls.

### —OTHER HERD SIRES—

AHR Royal Husker 8, 9, 39 and 41  
JPC Tex Onward 25 and 42  
S Vanguard 8000 and 8034  
AHR Vagabond 739



Under a Total Performance Program that is producing results, we are confident that we can now provide our customers with more profitable Herefords. We invite you to stop by for a visit anytime.

## AMSTEIN HEREFORD RANCH

Dedicated to the production of a more profitable commercial Hereford

DUANE PETERS, Herdsman  
Phone: Clifton 913 455-3420

BILL AMSTEIN, at ranch  
Phone: Clifton 923 455-3628

CLIFTON, KANSAS 66937  
Located 8 miles west and 9 miles north of Clay Center, or 4 miles south of Clifton.

## FRIDAY AUCTION SALE DECEMBER 12

Starts 12:00 Noon  
Lunch Served

I will sell at public auction, at the place 1 mile north, 3/4 miles west of Narka, Kans.; or 2 miles south, 1/4 mile east of Hubbell, Nebr.

### Farm Machinery

1962 Allis-Chalmers Model D-17 gas tractor, wide front, good  
1951 Massey Harris Model 44 gas tractor  
1967 Krause 11'8" blade wheel tandem disc  
1959 John Deere Model 45 12' combine  
Allis-Chalmers 5' combine  
Big John trailer-type sprayer, with 100 gal. glass lined tank  
Mounted sprayer  
Case 3x14 plow on rubber  
Allis-Chalmers 3x14 mtd. plow  
Case 4-section springtooth harrow, with 3 pt. carrier  
John Deere No. 730 lister  
Massey-Harris mtd. cultivator  
Case 4-bar side rake  
Oliver-Superior 16-8 grain drill  
4-section harrow  
15' disc; 5' tumble bug  
6' mounted blade, with Allis hitch  
Co-op 7' mower  
Steel road drag  
Minneapolis-Moline single row corn picker

Dump rake; JD 2-row Goddard  
Mounted post hole digger  
Jayhawk stacker, on rubber

### ALFALFA HAY

1250 bales alfalfa, wire tied

### TRUCK — TRAILERS

1965 Ford 3/4 ton pickup, 6-cyl., 8-ply tires

Slide-in steel stock rack for pickup

Dual wheel 8x16 flatbed trailer

8x14 flatbed trailer

8-wheel trailer

### BUILDINGS & EQUIPMENT

8x24 4-pen farrowing house

8x18 3-pen farrowing house

10x16 garage

60 bushel steel hog feeder

Steel cattle chute on rubber

Cattle oiler

Pride-of-the-Farm calf creep feeder

### HOUSEHOLD GOODS

Coleman 65,000, 45,000 BTU gas heaters

Dining room table

Davenport; 4 linoleum rugs; fruit jars; stone jars; several antique items and other items not mentioned.

### MISCELLANEOUS

TERMS: CASH.

### MR. & MRS. JOE SHEPEK

Phone 3110, Narka, Kans.

Clerk: Hubbell Bank, Hubbell, Nebr.  
Aucts: Schultis & Son & Wolken — Livestock, Real Estate & General Farm Sales. 1109 K St., Fairbury, Nebr. — Ph. 724-2435; Wayne Schultis, Diller, Nebr., Ph. 793-3005; Duane Wolken, Diller, Nebr., Ph. 793-3081.



cost of land. And...  
liams, superintendent...  
Angeles Building and...  
partment, wonders...  
tory homes will get...  
high property values...  
a number of companies...  
years with factory...  
build one or two...  
never heard of them...  
Williams concedes...  
that "if companies...  
a product the public...  
this may be an answer...  
housing problem."

## Change In Standards For Lumber Sizes

The Commerce Department, ending two years of indecision and after two rejections by the industry, said it will put new lumber size standards into effect next March.

Their effect will be to reduce slightly the standard size of boards but, more important to the industry, they will draw a

distinction for the first time between dry and green lumber.

The ultimate effect on home-building was difficult to assess, although no industry estimate forecast a change of more than \$175 in the cost of an average \$30,000 home.

Lumber industry officials have estimated that the smaller board sizes might result in saving \$166 per house, but a home builder said requirements for meeting strength specifications, particularly in floors, might add \$50 to the lumber cost for the same house.

Grass & Grain

25

December 9, 1969

Secretary Maurice Stans called the revised standards, which replace a version adopted in 1953, "an important step for the consumer," largely because the old guidelines did not take into account the fact that green lumber shrinks as it dries, "so that the lumber user never could be sure of the performance of the product he was purchasing."

Under the new standards, a dry two-by-four board, which has been neither two inches thick nor four inches wide since 1904, will become 1 1/2 by 3 1/2 inches. Green two-by-four — ones containing 19 per cent or more moisture — will be 1 9/16 by 3 9/16, with the extra 16th of an inch allowed for shrinkage.

Under the 1953 standard, a two-by-four is about 1 5/8 by 3 5/8 inches, so the new rule will allow lumber about an eighth of an inch smaller on each side.



Johnny Kaw Says:

"Good intentions alone will not grow a better wheat crop."

## AUCTION

To settle the estate of the late Nettie Davies we will sell at public auction the following personal property at the home located 1/2 block south of church in Bala, Kansas.

MON., DEC. 15  
Starts 1:00 p.m.

### Household Goods

Coronado 8' refrigerator  
Tappan apartment size gas range  
Florence oil heater  
Evenair oil heater  
Ironing board; metal kitchen stool; studio divan; TV trays; utility cabinet; occasional chair; wood kitchen stool; wardrobe; card table; end table.  
Treadle type sewing machine; metal utility table; dressers; Zeigh oil heater with fan; floor furnace, gas with new thermostat; drop leaf table.  
Child's rocker; linens; bedding; dishes and other misc. items.  
**ANTIQUES, COLLECTABLES AND DUSTY ITEMS**  
Dining chairs; library table; center table; commode  
Washing machine with copper tubs  
Copper boiler; 10 gal. cream can; buffet with mirror; wash stand; trundle bed complete; paper rack; 2 cabinets; cupboard.  
Combination desk & china closet; picture frames, nice ones; 4 oval top trunks; dishes; fruit jars; wooden ice box; wooden bucket; wash board; crock churn; crock chicken waterer.  
Leather suitcase; leather album; platform rocker, very nice; post cards, bottles, dated fruit jars, jugs and many misc. small items too numerous to mention.

Terms: Cash Day of Sale

**Heirs of Nettie Davies**  
Clerk: Beverly Carlson, Clay Center. Auctions: Foster Kretz Auction Service, Clay Center, Phone Morganville WA 6-4422.



Flint Hills Feeders See —

## COUNCIL GROVE

315 West Main  
THE COUNCIL GROVE  
Production Credit Assn.  
Charles E. Graham, President  
Phone 767-5515  
Bill Alspaw, Vice President  
and Fieldman

Serving Dickinson, Marion, Morris, Chase, & Lyon counties.

## PLAN FOR PROFIT with a PCA LOAN!

It takes a lot of planning... and financing... to see your cattle through a sound feeding program.

Your PCA understands the cattle business and what it takes to get cattle ready for market.

Get your feeder loan from the farmer-owned PCA. You'll pay only simple interest on a repayment schedule tailored to your marketing plans.



## MANHATTAN

6th & Humboldt  
THE MANHATTAN  
Production Credit Assn.  
Floyd A. Rutherford, President  
Phone PR-67061  
Owen Duer, Vice President  
Ray Cohorst, Fieldman

Serving Clay, Geary, Marshall, Pottawatomie, Riley & Wabaunsee counties.

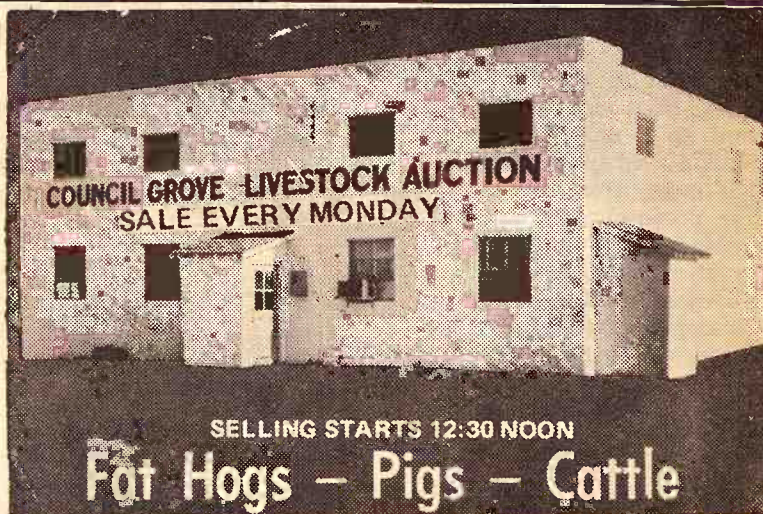

COUNCIL GROVE LIVESTOCK AUCTION  
SALE EVERY MONDAY

SELLING STARTS 12:30 NOON

## Fat Hogs — Pigs — Cattle

We had a good active sale last week, with receipts of 675 cattle and 390 head of hogs. Stocker and feeder steers were sure selling \$1.50 to \$2.00 higher. Cows were steady. Steers and heifer calves were steady to strong. Top on fat hogs was \$26.50.

Below is a partial listing of last week's sale.

### CATTLE

4 wf h steers	723 @ 29.80	9 mixed str	852 @ 28.80
1 black steers	810 @ 29.00	14 b & bwf str	907 @ 29.20
3 black steers	716 @ 29.00	7 wf str	854 @ 29.70
27 r & ro str	761 @ 29.65	4 black hfrs	335 @ 33.50
40 r & ro str	794 @ 29.65	2 black hfrs	360 @ 36.75
30 r & ro str	679 @ 30.50	8 black hfrs	611 @ 26.70
1 Char steer	600 @ 31.90	1 Holst cow	1510 @ 19.30
37 black steers	545 @ 34.25	1 Holst cow	1560 @ 19.05
50 black steers	549 @ 34.25	1 wf cow	1070 @ 19.60
25 wf & b bf str	540 @ 34.35	1 black cow	1015 @ 19.80
35 wf & b bf str	542 @ 34.35	1 Holst cow	1235 @ 20.10
45 wf steers	535 @ 34.35	1 Holst cow	1160 @ 19.20
3 black str	563 @ 32.30		
10 Holst str	530 @ 28.60		
41 Holst str	395 @ 29.65		
9 wf steers	408 @ 35.10		
3 wf steers	538 @ 33.50		
14 b & bf str	918 @ 29.50		
6 wf str	871 @ 29.50		

### HOGS

34 w & h fat	216 @ 26.30
13 r spot fat	220 @ 26.50
13 mixed fat	206 @ 26.15
8 h fat	212 @ 26.30
10 mixed fat	238 @ 26.20

Listen Monday to WIBW 6:10 to 6:45 a.m. for listings of next week's sale.

TO LIST CONSIGNMENTS OR FOR INFORMATION CALL:

SALE BARN PHONE 767-5435

JERRY MOYLAN  
767-6640

PAT MOYLAN  
767-5435



on Highway US 56 East Edge of  
**Council Grove, Kans.**

Bonded Livestock Dealers & Order Buyers

## AUCTION SALE

Saturday

DECEMBER 13

Starts 1:00 p.m.

As we have discontinued the Halstead Alfalfa Mill, we will sell at public auction the entire contents thereof in Halstead, Ks.

### FEED GRINDING EQUIPMENT AND MISCELLANEOUS ITEMS

IHC 1091 cubic inch 6 cyl. stationary engine, on natural gas, A-1  
J. B. Sedberry No. 500 24" hammer mill, dust collector, 3 way spout with 60' of pipe  
48" custom built shredder and 60" double conveyor chain  
36" Reskie hammer mill & dust collector  
Platform scales  
Fans and blowers  
2 chain bale conveyors  
Handpiler conveyor rubber belt  
Bag packer  
Two 2-wheel carts  
Two 4-wheel hay trailers  
1 small dump trailer  
1948 Jeep  
Union Special heavy duty sewing machine  
Electric welder, 180A  
Air compressor and tank  
Moisture tester for baled hay  
Oak desk and swivel chair  
Steel file cabinet  
Old style adding machine  
Pop cooler  
Two 7 1/2 HP 3 phase electric motors  
Wood extension ladder  
Gas engine carburetor  
Large dustproof switches  
Remote control switches and cable  
Tarps, Mogs, Masks, Belts  
Lots of large V pulleys  
Many articles too numerous to mention

TERMS: CASH

## Halstead Alfalfa Mill Inc., Owners

Auctioneers: Ed Reimer, Goessel and Floyd Gehring, Moundridge

Clerk: Bob Reber

Wednesday

## AUCTION SALE

DECEMBER 10

Starts 12:00 Noon  
Lunch Served

NEBRASKA SALE

To settle the estate of Robert Hartley the following personal property will be sold at public auction located from Carleton, Nebr., 1/2 mile south, 1/2 mile east, 1 mile south and 1/4 mile east; or from the north edge of Hebron, Nebr., five miles north on Highway 81 to the Belvidere corner, then four miles west, two miles north and 1/4 mile west; or from the west edge of Bruning, Nebr., on Highway 81, 2 miles south to Highway 4, then west 4 miles, south 2 miles and 1/4 mile west.

### TRACTORS & COMBINE

1968 3020 JD tractor, gas, with cab, radio, wide front end, 3 pt., 16.9x34 all traction field & road tires. Has 195 hours  
1958 Gleaner A combine with cab  
1959 630 JD tractor, gas, PS, 3 pt., front end weights, recently overhauled  
1948 A JD tractor, roll-o-matic, power lift & powerrol, recently overhauled

### PICKUP

1967 Dodge 3/4 ton Sweptline Express pickup, V8 engine, automatic trans., grain side boards, radio, 16,071 miles  
An 8" steel stock rack for wide box  
**IRRIGATION EQUIPMENT**  
A 1957 Chrysler industrial propane motor, Model 52  
43 8"x30" Ames pipe, gated on 40 inches  
8 6"x30" Ames pipe gated on 40 inches  
8 ft. 6" plain pipe  
6" & 8" fittings; pipe trailer

### Machinery

JD 4 row rotary moldboard lister with aut. markers, insecticide boxes, double tool bar & A frame, rubber tire press wheels & Dempster dry fertilizer boxes  
Five Dempster disc hillers on double tool bar with gauge wheels

1965 No. 12R Bearcat roller mill with PTO, on trailer  
JD 4x14 mtd. plow, 3 pt.  
4 row IHC pull type go-dig  
JD 12' RW tandem wheel disc  
Noble 14' harrow for back of disc  
A 227 JD mtd. cornpicker  
Two 4-whl. grain trailers with hoist and 6x12 box  
An 8' 3 pt. Big Beaver blade  
JD R 2-whl. manure spreader, on rubber

Five Star 3 pt. posthole digger  
Big Butch weed sprayer, booms & three 50-gal. barrels, two wheel trailer  
John Deere No. 207 shredder  
JD 2-row cultivator, quik-tach  
16x8 IHC high end wheel grain drill  
2-bottom plow; 12' springtooth  
Four-wheel flare box trailer  
A 44' Kelly Ryan narrow elevator with motor  
E-Z Flow fertilizer spreader  
IHC side delivery rake on rubber  
JD No. 5 7' mower  
Push off hay stacker  
Lahman stack form, 21'x15'x 10' high  
Steel road drag  
3 JD crust busters  
Several pcs. old mchry. & iron

**GUNS, SHOP TOOLS, HOUSEHOLD GOODS, MISC.**  
Literally hundreds of items, incl. storage tanks & feeders.

**Robert Hartley Estate**  
E. J. FUJAN, ADMINISTRATOR

Aucts: Don Dirks, Ph. 353-4725 Bruning and Herb Brettman, Ph. 104, Deshler

Clerk: Citizens State Bank, Carleton, Nebr.

ne Carlson  
vice Clerk: Peoples  
6-4422 Bank, Clay

FRIDAY  
DECEMBER

Starts 12:00 Noon  
Lunch Served

the place 1 mile north  
miles south, 1/4 mile east

ump rake; JD 2-row  
ounted post hole digger  
yhawk stacker, on rubber  
ALFALFA HAY  
50 bales alfalfa, wire  
TRUCK — TRAILERS  
5 Ford 3/4 ton pickup  
yl., 8-ply tires  
de-in steel stock rack  
pickup  
al wheel 8x16 flatbed  
railer  
4 flatbed trailer  
heel trailer  
ILDINGS & EQUIPMENT  
4 4-pen farrowing house  
8 3-pen farrowing house  
16 garage  
ushel steel hog feeder  
el cattle chute on rubber  
tle oiler  
ie-of-the-Farm calf crer  
eder  
**HOUSEHOLD GOODS**  
oleman 65,000, 45,000  
as heaters  
ing room table  
enport; 4 linoleum  
t jars; stone jars; sev  
que items and other  
mentioned.

MISCELLANEOUS

DE SHEPEK

Hubbell, Nebr. Real Estate  
Livestock, Nebr. — Ph.  
Fairbury, Nebr. — Ph.  
Ph. 793-3005, Duane  
h. 793-3081.





#### CHAROLAIS-ANGUS CROSS BEST AT CHICAGO SHOW

Brad Lindskog, 11, of Prophetstown, Ill., stands next to his steer, "Conoco," after the summer yearling crossbreed Charolais-Angus was named grand champion at the International Livestock Exposition in Chicago. Brad's sister, Kristine, 9, holds his silver pitcher.

## Farm Program? Coming—But When?

Agriculture Department officials appear to have exhausted their reserve of predictions on when the Nixon administration will announce the 1970 feed grains programs.

A month or two ago they were saying "any time now" or "it's in the mill." Now they profess less certainty, but a few are quietly suggesting the administration

may wait now until after Jan. 1 to announce the program.

One official said this week that the program announcement may wait until the House Agriculture Committee completes its current round of hearings on new farm legislation.

On the other hand, as some have suggested, the whole thing could be held up by the White House budget bureau which wants to see tighter spending on government programs for corn, sorghum grain and barley.

There is no real pressure to announce the program now, despite the fact that farmers always want to know as far in advance as possible just what their government will be up to during the coming crop season.

Last year the 1969 program was announced by then Agriculture Secretary Orville L. Freeman on Dec. 26. Most crops affected by the plan are planted in the spring.

Farmer signup for the 1969 program was held Feb. 3 thru March 21 during which growers agreed to divert 41 million acres from feed grain production this year.

### CK Ranch Hereford Gross To \$167,564

BROOKVILLE — Thirty bulls sold for more than \$800 each as the CK Ranch's fall Hereford sale grossed \$167,564, with 212 bulls averaging \$614 and 199 commercial heifers averaging \$188.

An October 1968 bull topped the sale at \$2200, selling to Jack Delaney and Clarence Caraway, Lake Benton, Minn.

The bulls were sold to buyers from all over the U.S., with Pawnee Springs Ranch, Maxwell, Nebr., the volume buyer, shelling out \$9575 for nine bulls.

Among the other volume buyers was Jack Stanhope of El Dorado.

The commercial heifer prices topped at \$220 each for a group of 10 to Wa-Hi Ranch of New Bloomfield, Mo. Willis Yeager of Council Grove paid \$195 each for another group of 10.

George Morse and Ike Hamilton were auctioneers.

### Nothing But Brown Eggs

After years of painstaking research, British scientists have proudly unveiled their latest achievement — a hen that is guaranteed to lay nothing but brown eggs. The infallible fowl, known as Sykes Brown, weighs five pounds and is a dark-chocolate color. It is genetically incapable of laying a white egg.

### SALE POSTPONED

Until Further Notice

The farm sale scheduled for Wedn., Dec. 10 at the farm north of Clay Center, Kansas, has been postponed indefinitely.

### HECTOR GIRARD

By Foster Kretz, auctioneer

LIVESTOCK

AUCTION

Sale Every Wed.

1:00 p.m.

KCNK  
MON.-WED.-FRI.  
6:45

For info. or estimates  
TOM WALKER  
Barn 243-1074  
Home 243-1674

Auctioneers  
LARRY LAGASSE  
CH 31714  
ROLLIE LAGASSE  
CH 32215

Concordia Sales Co.

CONCORDIA

KANSAS

## Be On Lookout For Signs Of Hog Cholera

Swine producers and feeders should continue on the alert for signs of hog cholera, even though Kansas has had no reported cases of the disease since last June. Cases at that time were confined to imported feeder pigs.

This warning comes from state and federal officials who point out that some states have experienced heavy cholera outbreaks in the past few months.

"Farmers should take extreme caution in buying out-of-state feeder pigs or replacement breeding stock," say A. G. Pickett, state livestock commissioner, and Dr. D. O. Manley, Federal veterinarian, USDA Animal Health Division.

Dr. Homer Caley, Kansas State University Extension veterinarian, reports that Kansas requires a "special" permit from the state livestock commissioner for all feeder and breeding pigs

brought into the state.

All feeder pigs must be moved under a "permanent" quarantine granted by the commissioner to a specific feedlot where they must remain until fed out and sent to slaughter, Caley notes.

All the officials stress that replacement pigs be kept isolated from the rest of the herd for at least 30 days.

They advise farmers to contact their veterinarians at the first sign of sickness in their hogs. The quicker cholera is located, the faster it can be eliminated and lessen the chance for spread.

Prompt cholera reporting is important from the farmer's financial standpoint too, because indemnity for hog cholera losses cannot be paid on animals that die before the first visit of a state or federal inspector. Hogs imported in violation of Kansas laws and regulations also are not eligible for indemnity.

## Dampen Alaskan Oil Boom Scope

All the vast oil reserves of the Alaskan North Slope may amount to only a 2-year supply for the voracious appetite of the American industrial society, T. F. Bradshaw, head of the Atlantic Richfield company said.

A top British oilman agreed and said the center of world oil production would remain the Middle East for many years, perhaps until it shifts to Soviet Western Siberia, which "potentially has the largest reserves of natural gas and crude oil in the world."

Both Bradshaw and Davis H. Barran, managing director of the Royal Dutch-Shell Oil Group, spoke in a panel discussion on whether the new North Slope oil discoveries mean a shift of the center of gravity of the petroleum industry to the Arctic.

Both men answered: "No."

Bradshaw said the Alaskan Prudhoe Bay field in which his company has several valuable concessions "is by far the largest ever discovered in North America, but it is not the an-

26

Grass & Grain

December 9, 1969

swer to a nation's need. In future years the United States is going to need Prudhoe Bay and other North Slope discoveries, plus a lot more," he said.

American dependence on oil from sources outside North America is growing rapidly, Bradshaw said. "To help maintain a balanced supply, which I believe means so much to the economic security of the United States, we will undoubtedly begin supplementing conventional oil with synthetic crude hydrocarbons within the next 10 years," he said.

## NFO Convention At Louisville

The National Farmers Organization will hold its national convention at Louisville, Kentucky this week, December 10-11.

General sessions begin Wednesday with reports throughout the day and Oren Lee Staley, national president, due to make his annual report that evening.

The open session continues Thursday with election of officers and other business. Committee meetings start early in the week, and leadership sessions and other work will continue through the week.

### FLETCHER 4-WR



"I AGREE YOU'RE NOT GETTING WHAT YOU'RE WORTH AROUND HERE. HOW SOON WILL YOU TAKE THE CUT?"

### Coffey County Livestock Market

WEDNESDAY NOON

Burlington, Kans.

### Eureka Auction Sale

MONDAY 1 p.m.

Eureka, Kans.

SPECIAL CONSIGNMENT AT EUREKA MON., DEC. 15

3 registered Angus bulls coming 2 years old. Several consignments of stock cattle.

EARLY BURLINGTON CONSIGNMENTS WEDN. DEC. 10

55 good wf & blkwf steer & heifer calves 450-600.  
27 good wf steer & heifer calves 500-600.  
18 good wf feeder steers 700-900.  
21 feeder heifers 600-650.  
39 good wf & blk steer calves 400-450.  
26 mixed yearling steers 600-700.  
24 mixed yearling steers & heifers 550-650.  
20 good wf steer & heifer calves 400-500.  
We expect a good lot of stock hogs.

### MARKET REPORT

The market last week was fully steady and stronger in spots. Steer calves 400-600 @ 32.00-36.00. Heifer calves, same quality @ 28.00-31.50. Good to choice yearling steers 600-800 @ 29.50-31.50. Cutter & utility cows @ 19.00-20.50. Canner & cutter cows @ 16.50-19.00. Bulls 22.50-25.00. STOCK HOGS: 40-50 lbs. @ 20.00-25.00 the head.

BOTH SALES — SAME MANAGEMENT FOR INFORMATION, CALL

RAYMOND VAUGHN  
BURLINGTON  
Home 364-2581  
Market 364-9576

HERB ROCKHILL  
EUREKA  
Home 583-5493  
Market 583-9946



## Riffel Sale Grosses \$38,930

ENTERPRISE — The Plain View Farms Polled Hereford sale grossed \$38,930 with 17½ bulls averaging \$1040 and 36 females \$590.

The Plain View Farms sale was from the production of Jesse Riffel and his sons Don & Leon.

A half interest in a reference sire, PVF Choice Mesa Mix, topped the sale at \$6000 to David Bartley of Dayton, Ohio. An April 1968 calf, he was first place spring bull calf at the Houston National.

Gray Farms of South Dakota bought a July 1968 bull for \$1100 and Richard McMillan of Randolph paid \$1000 for a November 1967 bull.

The female top was \$1000, paid for each of two heifers. Glen Dittmars of Clay Center was the buyer of one and Alvin Schmiedemann of Junction City the other.

A cow-calf combination totaled \$1085, with Bartley buying the cow and the May 1969 bull calf going to Art Freeny of Ellsworth for \$400.

A volume buyer was Snyder Ranch of Marquette.

## BEATRICE

# 77

## LIVESTOCK SALES

2 miles north of Beatrice, Nebr.

Monday — Cattle

Wednesday — Hogs

Cattle 11:30 a.m. Hogs 11 a.m.

We had another large run of cattle last week. Replacements sold steady with a week ago. Baby calves \$25.00 to \$50.00 with 14 Angus Hfr. calves at \$120.00, 2 Hol. steer calves at \$82.00. Shelly canner and cutter cows 16.00 to 18.75. Commercial and utility cows 18.75 to 20.30. 5 Blk. cows at \$250.00. Holstein heifers to \$260.00, cows with calves at side to \$340.00, some other sales include:

15 W.F. Steers wt 504 at 34.10  
20 W.F. Steers wt 743 at 31.25  
13 W.F. Heifers wt 455 at 32.10  
14 W.F. Steers wt 458 at 36.00  
12 W.F. Steers wt 437 at 38.25  
17 W.F. Steers wt 705 at 31.10  
30 Black Hfrs wt 362 at 39.00  
9 W.F. Heifers wt 361 at 31.40  
11 W.F. Heifers wt 424 at 31.10  
1 Hol Cow weight 1100 at 21.10  
4 Hol Cows weight 1391 at 20.30  
1 Hol cow weight 1495 at 20.25  
1 Hol cow weight 1100 at 21.10  
1 Black Bull wt 1235 at 26.00  
1 W.F. Bull weight 1420 at 24.75  
1 Black Bull weight 1560 at 24.60  
4 W.F. Steers wt 401 at 37.00  
6 W.F. Heifers wt 467 at 30.10  
2 Hol Steers wt 907 at 24.70  
2 Hol Steers wt 1065 at 24.00  
6 Blk Heifers wt 478 at 30.10  
7 W.F. Heifers wt 388 at 32.10  
8 Mix Steers wt 471 at 33.00

## HOGS

Had another large hog run last Wednesday with 205 to 225 lb. butchers at 26.50 to 27.50. 225 to 240 lbs. 25.25 to 26.50, 240 lbs. and over 23.00 to 25.25.  
Light Sows 22.50 to 23.50, Heavy Sows 20.50 to 23.50, Slaughter Boars 17.50 to 19.00. Boars going back to the country up to 23.75, other breeding boars by the head were:  
Hamp boar at \$64.00, White boar at 63.00, Hamp boar at 100.00, Hamp boar at 62.00

## BARN PHONE

CLARENCE TEGTMEIER  
Burchard 865-4521  
DELMER JURGENS  
Wymore 645-3493  
JR. THIMM  
Beatrice 228-0757

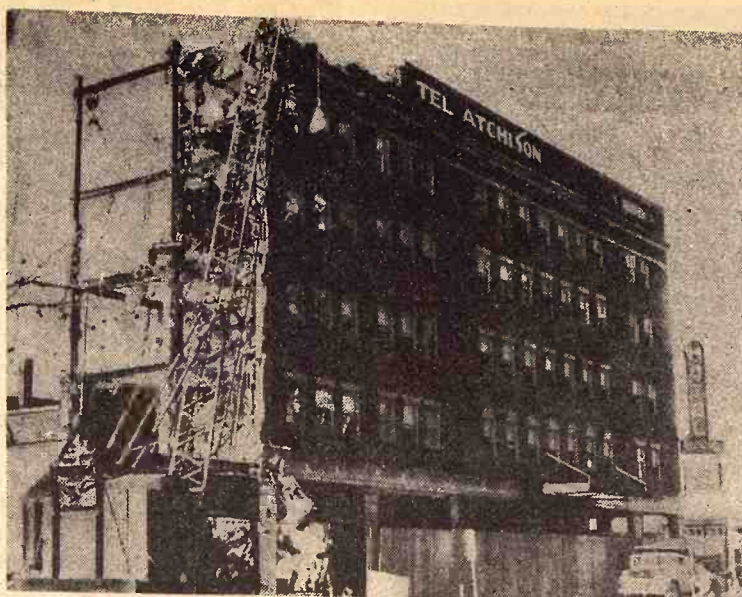

## DOWN GOES ATCHISON HOTEL

An urban development project will replace the Hotel Atchison at Atchison, which is being razed. The hotel was built in 1926. Like many hotel projects in the G&G area in the 1920s, it was built partly thru public subscription. It has been closed since 1965. Replacing it will be a 10-story apartment project for the elderly.

## PUBLIC AUCTION

UNIVERSITY CAFE QUITTING BUSINESS SALE  
All equipment to be sold piece by piece or in lots to fit the buyer  
at 1416 South Santa Fe, Salina, Kansas

Saturday, December 13

Commencing 9:00 a.m. — Morning sale

Kelvinator 6 hole ice cream cabinet  
Frigidaire 8 hole ice cream cabinet  
Stainless steel liquid cabinet with pumps  
Pepsi soft drink dispenser; Frigidaire reach in 4 compartment refrigerator; 8' show case; 2 Nat'l Cash Registers; 2 8' counters, 4 stools each.  
13' counter w/6 stools; 2 pie cases; 10 qt. Hobart mixer; 10 booth openings with hall racks; 2 pedestal tables, & 8 dreds of miscellaneous items.

chairs: ½ hp ventilating fan; 8' canopy & filters; 5 ton Carrier air conditioner like new; Reznor 110,000 BTU heater; extra work tables & cabinets. Universal Chef restaurant gas range like new; Sanitary meat slicer; 4 slice Toastmaster; Hotpoint electric french fryer; 3 compartment stainless steel sink; steel shelving; 6 compartment steam table; Admiral refrigerator. Dishes, pots, pans & hun-

HARRY E. JOSEPH, OWNER

Clerk: Arlo Gruenthal  
Auctioneers: Frank Harz & Bob Perry, Phone Salina TA 5-4579

TERMS: CASH

Open Every Night Til Christmas

Penneys  
DOWNTOWN MANHATTAN

# Compare Penneys toy prices anywhere in town!

We do—almost everyday! Our prices are lower than—or as low as you'll find in any store.

AND YOU CAN CHARGE THEM ALL AT PENNEYS!

Lots Of  
FREE  
Store-Side  
Parking

## HERE ARE JUST A FEW OF OUR TREMENDOUS SELECTION

- |                             |         |                              |         |
|-----------------------------|---------|------------------------------|---------|
| • Johnny West               | \$2.99  | • Doll In A Seat             | \$4.99  |
| • Thunderbolt Horse         | \$2.66  | • Plush St. Bernard Dog      | \$9.99  |
| • Battling Tops             | \$2.33  | • Swingy Doll                | \$12.66 |
| • Talking Puppets           | \$5.88  | • Doll and Stroller          | \$5.99  |
| • Johnny Lightning Cars     | 84c     | • Sewing Machine             | \$3.99  |
| • Moonscope 3" Telescope    | \$19.95 | • Music Box With Doll        | \$2.99  |
| • Johnny Lightning Race Set | \$11.88 | • Electric Sewing Machine    | \$16.99 |
| • Tru-Smoke Dump Truck      | \$7.66  | • Snoopy Skediddler and case | \$5.99  |
| • Apollo-Saturn Moon Rocket | \$4.99  | • Blackboard and Bench       | \$4.88  |

Also Shop Penneys Catalog Phone PR 6-4711





### THE DISAPPEARING MOUNTAIN OF MILO

This mountain of milo near Marion should all be picked up sometime this month. Some 135,000 bushels of milo had to be stored on the ground at the Canada Grain Co. because of the lack of space. Here, Barry Mueller, 18, rests on the stuff. He's the son of Mr. and Mrs. Norman Mueller.

## Retire 'Sound Of Music' After \$50 Million Profit

"Sound of Music," panned by the movie critics but loved by U.S. audiences, has been put away in the vaults after setting financial records in a time in which moviemakers have had a poor record in making money.

But "Sound of Music" has cer-

tainly made money for 20th Century Fox and all the people who figured in its production.

Fox has had the movie in circulation for 4½ years. It has brought in gross receipts of \$112 million — \$44 million of it overseas. The movie cost \$8.1 million to produce. After deducting advertising and distribution costs, Fox figures to have made some \$50 million.

It is by far the greatest financial success in moviemaking.

"Gone With The Wind" has

come close but it has been released seven times in a 30-year period. "Sound of Music" has been put into the vaults until 1972. If its re-runs are anything close to being as successful as "Gone With The Wind," its profits will be out of sight.

It wasn't just Fox which trailed to the bank so regularly. The writers, Richard Rodgers and the late Oscar Hammerstein, got 10% of the gross as well as an original \$1.25 million for film rights. Producer-director Robert

Wise got 10% of the gross too — that's \$11.2 million. The script writer, Ernest Lehman, has had to be content with only \$2.8 million.

So far. In 1972, the trips to the bank may start again.

## Big New Jet In Training Over G&G Area

One of the largest airplanes in the world will be flying over the G&G area this month.

It is the huge new Boeing 747, which TWA will use for jet training during December at the Salina airport.

The huge aircraft will actually be based in Kansas City, but Salina's facility will be used to conduct training operations — touch-and-go landings and use of the airport's instrument landing systems.

The Salina airport — part of the former Schilling Air Force Base — is used by a number of commercial lines for training. FAA and Northwest Airline jets have been using the facility recently for training on Boeing 720 and 727 jets.

The 747 is so long that a 1000-

28

Grass & Grain

December 9, 1969

foot-long airframe overhaul building being readied for it. TWA's headquarters at Kansas City had to be remodeled to house it. A 20-foot hole was cut in the hangar doors to permit 231 feet of the mammoth jet to be enclosed, leaving 78 feet of the tail section exposed.

The 747 will have a passenger capacity of 490 compared to less than 200 for most of the larger airliners now.

Tho it's bigger, the 747 is alleged to be quieter than the 707 and 727. It may be around the area for six months.

### FOOD STAMPS FOR McPHERSON WELFARE

McPHERSON—The federal food-stamp program will be put into operation in McPherson county some time in 1970. The county presently has 340 welfare cases who are eligible for food stamps.

### BABSON'S COLLEGE AT EUREKA TO CLOSE

Midwest Institute of Business Administration at Eureka will be closed next June. The board of the college announced the closing because of the small enrollment—62 students—and the fact the college was using some of the endowment principal to make ends meet. The school was endowed by Boston economist, Roger Babson, after World War II.

## AUCTION SALE

Friday  
DECEMBER 12

Starts 10:00 a.m.

Lunch Served

Due to health we are quitting farming and will sell at public auction on the farm located 1 south and ¼ east of Linn, Kans.

### Cattle

Black cow to freshen in Jan. Holstein cow, 10 yrs., to freshen in Jan.

Holstein cow, 5 yrs., to freshen in Jan. Roan cow, 4 yrs., pasture bred

Roan cow, 6 yrs., Charolais calf at side. Black heifer, 2 yrs., Charolais calf at side

2 Charolais heifers, 2 yrs., Charolais calves at side. 3 2 yr. old heifers, pasture bred

2 Charolais Angus yearling heifers. Charolais bucket calf. Angus cow, 3 yrs., with Charolais calf at side

Angus cow, 5 yrs., with Charolais calf at side. 2 Angus cows, 2 yrs., pasture bred

2 Charolais yearling heifers. 2 Charolais yearling steers. Charolais ¾ bull, 3 yrs., gentle and a good breeder

NOTE: This herd is area tested, all cows bred to Charolais bull. Your inspection invited prior to sale day.

PIGS  
6 Yorkshire pigs, 9 weeks old, good ones

seeder att., on rubber 12' hay elevator; hay rake; feed box with 3 pt. hookup; Case 15' SP combine (old)

Single row corn picker. IHC 8x16 grain drill with fertilizer att., on steel, good shape

IHC 8x12 grain drill. IHC 12' springtooth & evener. P&O 2x14 plow, on steel. 4 wheel trailer with flatbed, good

Lumber wagon & box (high wheel type), good. Some other old machinery & junk iron

TRUCK & CAR  
1952 Ford 1 ton truck, grain bed & stock racks, 32,000 miles

1948 Chev. 2 door sedan. CHICKENS, FEED, HAND TOOLS & MISC.  
180 Calif. White yearling hens, laying good

60 bales prairie hay. 850 bales alfalfa; 100 bales straw. 100 tons ensilage in trench. 30 bu. hog feeder; 100 gal. fuel tank; 500 gal. propane tank; 2 ladders; 2 16' feed bunks; electric fence and wire; 100 electric steel posts; some new lumber; forks; ensilage fork.

Some 48" woven wire; screw jacks; 10 ton hyd. jack; wire stretcher; hammers, bars, shovels, saws, socket sets — good hand tools.

IHC S-4 self-washing cream separator; antique water type cream separator. Also many other small misc. items used on the farm.

HOUSEHOLD GOODS  
RCA 21 in. TV. GE 21" TV. TV rotor & antenna; GE 9' refrigerator; Hotpoint 6' refrigerator. Frigidaire electric range; piano bench; day bed and mattress; hall tree; chest drawers; divan and chair. Treadle type sewing machine; metal bed complete; buffet; table lamps; gas hot plate.

Speed Queen wringer type washing machine; kitchen table and chairs; wash tubs; pots; pans; dishes; also some fancy and antique dishes. Many other misc. household goods too numerous to mention.

Terms: Cash Day Of Sale

Mr. & Mrs. Marvin Boerger

Aucts: Foster Kretz Auction Service  
Clay Center, Ph. Morganville WA 6-4422

Clerk: Linn State  
Bank, Linn, Ka.



## BLACKTOP FARMS

Third Production and CLUB CALF SALE



BLACKTOP KEY FLASH — Grand champion Junior Heifer, 1968 American Royal — Sired by Key Bardolier BAS 100.



BLACKTOP KEY BARBARA — Reserve grand champion Junior Heifer, 1968 American Royal — Sired by Key Bardolier BAS 100.



Reserve grand champion Junior Steer, 1969 American Royal — Sired by Ankonian Jingo 815.

Featuring the service of HERD SIRES that have sired champions

Saturday, December 20, 1969

Rezac Sale Pavilion — 12:30 p.m.

ST. MARYS, KANSAS

## Selling 99 Head

24 BULLS — 9 ready for immediate heavy service.

28 BRED COWS and HEIFERS.

25 OPEN HEIFERS — Bred like the American Royal Junior Champions and others at many state and national shows. They have extra length and size but quality to win.

25 STEER CALVES — Some of the best we have raised — bred like the 4-H Grand Champion at the 1969 American Royal.

REMEMBER JUNIORS — The National Junior Heifer Show will be in Oklahoma next summer. Most of these heifers will be just right for this and other shows in 1970.

W. A. "Bill" Wassenberg & Family

BAILEYVILLE, KANSAS 66404



Blacktop Farms is the only firm that has produced the grand champion steer on hoof that also had the grand champion carcass at the Kansas National Junior Livestock Show.



long airframe over-  
ding being readied for  
A's headquarters at  
had to be remodel-  
it. A 20-foot hole  
the hangar doors to  
feet of the mammoth  
enclosed, leaving 78  
tail section exposed.  
The 747 will have a pas-  
senger capacity of 490 compared  
with 200 for most of  
the airlines now.  
It's bigger, the 747 is  
to be quieter than the  
It may be around the  
six months.

STAMPS FOR  
PERSON WELFARE

PERSON—The federal food  
program will be put into  
McPherson county some  
The county presently has  
s. who are eligible for food

ON'S COLLEGE AT  
KA TO CLOSE

West Institute of Business  
on at Eureka will be closed  
The board of the college  
ed the closing because of the  
ment—62 students—and the  
college was using some of the  
principal to make endow-  
was endowed by Boston  
Roger Babson, after World

operating under Federal Supervision  
Bonded for your protection.

old cattle for 69 consignors to 41  
ers on a market that we would call  
to \$1.00 higher on all stocker and  
er cattle under 600 lbs. 600 to  
the fully 50¢ higher for the week.  
er cows and bologna bulls also  
ed on the up turn and sold 25¢ to  
higher.

below are a few representative sales:

Friday

DECEMBER 11

Starts 10:00 a.m.

Lunch Served

ing and will sell at public  
d ¼ east of Linn, Kan.

der att., on rubber  
ay elevator; hay rake;  
box with 3 pt. hookups

15' SP combine (old)  
row corn picker

8x16 grain drill with  
lizer att., on steel, good

pe  
x12 grain drill  
12' springtooth & even-  
2x14 plow, on steel

el trailer with flatbed  
er wagon & box (high  
el type), good

other old machinery  
k iron

TRUCK & CAB  
Ford 1 ton truck, grain  
& stock racks, 32,000

es  
Chev. 2 door sedan  
CHICKENS, FEED,  
ND TOOLS & MISC.

lif. White yearling heifer  
ng good

es prairie hay  
ales alfalfa; 100 bales

w  
ns ensilage in trench  
hog feeder; 100 gal.

ank; 500 gal. propane  
2 ladders; 2 16' feed  
electric fence and

100 electric steel posts;  
new lumber; forks; 2

fork  
e 48" woven wire; some

10 ton hyd. jack; mil-  
er; hammers, bars,  
s, saws, socket sets

and tools.  
S4 self-washing cream  
tor; antique water type

separator  
many other small misc.  
used on the farm.

HOUSEHOLD GOODS  
21 in. TV; TV rotor & anten-

9' refrigerator; Hot  
6' refrigerator

gidaire electric range;  
bench; day bed and  
ss; hall tree; chest

s; divan and chair;  
adle type sewing ma-  
metal bed complete;

table lamps; gas

you have cattle to sell, call

collect C. C. Wendt BL 8-2529

Herington; Wm. Schnell  
BL 8-2039, Herington; Ted

Hafner, 316-924-5446,  
Lincolville.

and Queen wringer type  
g machine; kitchen  
g chairs; wash tubs

ans; dishes; also some  
and antique dishes  
y other misc. household

too numerous to men-

# USDA Says It Will Quit Cooling With Milo Policy

The Department of Agriculture  
not anticipating any further  
changes in its policy on milo  
les, Clifford M. Hardin, secre-  
of Agriculture, said. He  
made the statement in answer to  
question at a press conference,  
following a talk he made to the  
national 4-H Club congress.  
November 19, the department

## Herington Livestock Auction Co.

Sale Every  
**Tuesday**

operating under Federal Supervision  
Bonded for your protection.

old cattle for 69 consignors to 41  
ers on a market that we would call  
to \$1.00 higher on all stocker and  
er cattle under 600 lbs. 600 to  
the fully 50¢ higher for the week.  
er cows and bologna bulls also  
ed on the up turn and sold 25¢ to  
higher.

below are a few representative sales:

### STOCKER & FEEDER STEERS

242 @ 41.75
280 @ 40.25
330 @ 39.90
360 @ 38.70
320 @ 37.60
474 @ 36.90
458 @ 36.80
295 @ 36.10
340 @ 36.00
333 @ 36.00
378 @ 36.00
454 @ 35.80
393 @ 35.75
443 @ 34.60
403 @ 34.50
445 @ 33.80
479 @ 33.20
814 @ 29.25
760 @ 29.25
792 @ 29.15
870 @ 28.95
854 @ 28.90
820 @ 28.90
775 @ 28.20
665 @ 27.50

### STOCKER & FEEDER HEIFERS

225 @ 35.70
228 @ 35.25
380 @ 34.90
373 @ 33.10
310 @ 33.10
434 @ 32.00
265 @ 32.30
310 @ 32.10
395 @ 31.55
424 @ 31.40
415 @ 31.10
404 @ 31.00
387 @ 30.90
485 @ 30.00
417 @ 29.50
493 @ 29.00
515 @ 28.70
738 @ 26.80
882 @ 25.00

### BUTCHER COWS

1645 @ 20.00
1148 @ 19.90
1010 @ 20.00
1375 @ 19.00
1155 @ 19.20
950 @ 19.00
1120 @ 18.90
1050 @ 18.70
1020 @ 17.30
1110 @ 16.90
1205 @ 17.60
1080 @ 17.10
1070 @ 16.70

### BOLOGNA BULLS

1530 @ 24.60
1480 @ 24.50
1240 @ 24.00
1360 @ 24.00

If you have cattle to sell, call  
collect C. C. Wendt BL 8-2529

Herington; Wm. Schnell  
BL 8-2039, Herington; Ted  
Hafner, 316-924-5446,  
Lincolville.

## Herington Livestock Auction Co.

Herington, Kans.

announced that 1967 and 1968  
milo in commercial storage un-  
der government loan would not  
be extended under the resale  
beyond next January 15. This  
meant that loans on approxi-  
mately 13 million bushels of milo  
would have to be redeemed and  
that milo, in effect, would be on  
the free market. Market reac-  
tion was strong to the USDA an-  
nouncement; in fact, the after-  
noon after it was made, there  
was almost a complete with-  
drawal of offerings of the milo  
for sale and the next day prices  
lowered even though only a few  
deals were made.

Within two days, the govern-  
ment rescinded its announce-  
ment. Then the department an-  
nounced that it would sell milo  
for export at the Gulf at \$2.20 a  
hundredweight or the market  
whichever was higher. This was  
a lowered price and caused the  
cash market to drop here. How-  
ever, some sales made at the  
Gulf were at \$2.26, the market  
price rather than the govern-  
ment minimum.

Hardin said the market reac-  
tion had been greater than they  
expected to the announcement  
on termination of the resale on  
the 1967-68 grain. Because of

this, and not because of pressure  
from farm organizations and el-  
evator interests, the order was  
canceled. Now the grain may be  
kept in storage until normal ter-  
mination of the loans.

"We made a mistake," Hardin  
said. "Under the circumstances,  
the best thing to do was to cor-  
rect it promptly."

He added the export potential  
for milo is good, particularly to  
Japan, but that this country  
must remain competitive on the  
foreign markets. The depart-  
ment is attempting to have milo  
available at a price that will be  
competitive.

Asked if it might not be better  
to make a flat statement that the  
government contemplated no  
more changes in milo policy, the  
secretary said: "I just did."  
"I just did."

## Auditors Eye On Wheat Commission

HUTCHINSON — A three-  
member team of state auditors is  
checking the books of the Kan-  
sas Wheat Commission follow-  
ing disclosure of financial dis-  
crepancies.

The auditors are from the

Monday

## AUCTION SALE

DECEMBER 15

Starts 12:00 Noon  
Lunch Served

NEBRASKA SALE

As we have decided to quit farming, we will sell the follow-  
ing to the highest bidder at the farm located 6 miles north of  
Nelson, Nebraska on Highway 14.

### 65 Head Of Dairy Cattle

- 10 5-year-old Holstein cows,  
now milking
- 4 first calf heifers, fresh this  
fall
- 5 cows to freshen this winter,  
5 year olds
- 5 year old Guernsey cow
- 12 bred heifers to freshen  
next May
- Guernsey heifer; WF cow
- 4 Holstein yearling heifers
- 7 Holstein yearling steers
- 12 small Holstein heifer  
calves
- 7 small bull calves
- Polled Hereford bull, 3 yrs.  
old

The above cows are all young  
cows and good producers.

### HOGS

- 6 crossed sows to farrow in  
February
- 3 sows with pigs 1 mo. old
- 15 small pigs

### FEED

- Approx. 1000 round bales 1st  
cutting, 1000 bales 2nd cut-  
ting & 100 bales 3rd cutting  
alfalfa
- App. 250 tons sorghum silage  
in trench

### MILKING EQUIPMENT

- Surge SP-11 vacuum pump;
- Sears pair; 3 Surge pails; 1964
- 200-can Duncan-Zero milk tank;
- 10 10-gal. milk cans

### MISCELLANEOUS

- 1½ HP air compressor with  
60 gal. tank; 55 gal. fuel bar-  
rel with hand pump; Forney  
welder with all attachments;
- 3 300-gal. fuel tanks with  
stands; 7 hp riding lawn mow-  
er, 32"; 3½ HP push mower.
- 3 hog feeders; 3 16' feed  
bunks; 2 8x16 sheds on skids;
- 2 hyd. cylinders; 3 rolls tele-  
phone wire; 24' wood exten-  
sion ladder.
- Some chicken equipment;  
grain aerator; old hammer-  
mill; some used lumber; some  
long poles; some used bridge  
planks; some old iron; child-  
ren's outdoor swing; 8' orna-  
mental windmill.
- Other miscellaneous items.

TERMS: CASH

Mr. & Mrs. Edward Sekora

Auctioneer: A. H. Kottmeyer

Clerk: Fairfield State Bank

state postaudit department and  
the state department of admin-  
istration.

They are to check the agency  
records at the request of Gov.  
Robert Docking.

The investigation came after a  
disclosure by Lawrence Brennan,  
Dodge City, commission chair-  
man, that discrepancies had been  
revealed by commission mem-  
bers and restitution of \$540.35  
had been made.

At the time, Brennan said com-  
mission administrator Gerry

Grass & Grain

29

December 9, 1969

Fowler, Hutchinson, had been  
fired. One of the commission  
members said Thursday it was  
Fowler who made the restitu-  
tion.

Harold Gibbens, an auditor in  
the department of administra-  
tion, said it was undetermined  
how long the audit would take.

## BE SURE YOU READ THIS AD

Listed are some real buys in USED and NEW EQUIPMENT  
Don't wait for the season of use, BUY NOW, and SAVE.  
REMEMBER, the 7% INVESTMENT CREDIT is still in  
effect, PLUS the benefits of DEPRECIATION, WAIVER  
OF FINANCE, and E.D.B. (Early Delivery Bonus). Waiver  
of finance on both new and used tractors and equipment  
well into 1970, PLUS E.D.B. of 6% per annum paid on the  
trade-in and or cash investment on new tractors and most  
IHC equipment. E.D.B. paid to 4-1-70 or 8-1-70 depending on  
the category.

### TRACTORS

- 1954 Super MTA, good, with  
new paint. Was \$1375, Now  
\$1250
- 1953 Super M, good, with new  
paint ..... \$875
- 1955 F-400G with fast hitch,  
complete overhaul on differ-  
ential, TA, cyl. head, &  
new engine clutch. Was  
\$1500, Now ..... \$1350
- 1947 Farmall M, good, needs  
paint, 2 way hyd. .... \$425
- 1949 Farmall W6, good, needs  
paint, live hyd., good tires  
..... \$400
- 19 ? W-6, plain ..... \$175
- 1967 No. 5000 Ford, less than  
800 hrs. Was \$4000, Now  
..... \$3750
- 1959 F560D, loaded with equip-  
ment. Complete major over-  
haul on engine, new clutch,  
injector nozzles, brakes,  
16.9x38 tires, diesel pump  
overhaul & previous TA  
overhaul ..... \$3250
- 1964 F706G, loaded with all  
accessories. Sold new in  
1965
- 1965 F706G, loaded with all  
accessories. Sold new in  
1966.

### COMBINES

- 1963 IHC No. 303 with 14'  
platform, cab, PS, hyd. prop-  
ulsion, one owner, good  
condition. Was \$3750, now  
..... \$3500
- 1957 JD No. 55 completely re-  
cond., new tires, paint,  
belts, bats, cmpt. engine  
overhaul, A-1 cond. Was  
\$2250, Now ..... \$1950
- 1959 JD No. 55, good cond.,  
was \$2500, Now ..... \$2000
- 1961 JD No. 45, good condi-  
tion, was \$2250, Now \$2000
- 1952 Massey 26, good .. \$300
- 1951 Baldwin, was \$525, Now  
..... \$375
- 1964 IHC No. 403

### BALERS

- 1959 IHC No. 46T, \$525. —  
You repair ..... \$400
- 1963 IHC No. 46T, rebuilt \$725
- 1968 IHC No. 27T, like new  
..... \$1250
- 1964 JD No. 14T, good .. \$725
- 1958 IHC No. 45 with new  
knotter parts. Was \$175,  
Now ..... \$125
- 1956 IHC No. 45, good, needs  
paint ..... \$75

### DISK HARROWS

- 1967 IHC No. 330 14' disk har-  
row with 20" disks, good .. \$650
- 1968 JD BW 13'6" disk harrow  
with 20" disks and duals,  
like new ..... \$850
- 1967 IHC No. 370 14' disk har-  
row, good ..... \$775
- 1966 Kewanee No. 940 HD 13'  
6" disk harrow with duals,  
good ..... \$675
- 1966 Kewanee No. 940 HD 13'  
6" disk harrow, good .. \$650
- 1967 Krause 11'6" disk harrow,  
with 20" disks, good .. \$600
- 1967 Kewanee No. 300 12'6"  
disk harrow, good .... \$575
- 1967 JD BW 13'6" disk harrow  
with 20" disks and duals,  
good ..... \$775
- 1966 JD BW 12' disk harrow  
with peg tooth drag .. \$650

THESE DISKS ARE  
TRADE-INS ON MILLER  
OFFSET DISKS AND  
ARE IN A-1 CONDITION

## Cloud County Truck & Tractor



119 West 5th

243-1840

CONCORDIA, KANSAS



## G&G Calendar

Dec. 9 — Polled Hereford dispersal sale at the Belleville, Kans. sale barn, James E. Mason, Clyde, Kans. Auct. Gene Watson and Irvin Schultis.

Dec. 9 — Farm sale southwest of Sabetha, Ks., Paul Strahm. Aucts. George Ackerman and Wayne Aeschilman.

Dec. 10 — Annual Hereford production sale southeast of Council Grove, Kans., J. J. Moxley & Sons, Hall, Tom & George.

Dec. 10 — Buildings auction east of Morrowville, Kans., Harry Bauer. Auct. Harold R. Siegel.

Dec. 11 — Farm sale southwest of Jansen, Nebr., Earl Carstens. Aucts. Harold R. Siegel and Irvin Schultis.

Dec. 11 — Complete close-out of 48-year-old IHC dealership in Lincoln, Kans., Rhudy & Sons Inc., Aucts. Bob Perry and Frank Harz.

Dec. 11 — Household goods and real estate in Clay Center, Ks., Blanche Carlson. Auct. Foster Kretz.

Dec. 12 — Farm sale south of Linn, Kans., Marvin Boerger. Auct. Foster Kretz.

Dec. 12 & 13 — Fifteenth annual Kansas Angus Futurity at Hutchinson, Kans. Show the 12th, sale the 13th. Jim Hladik, sec. fieldman.

Dec. 12 — 1 bedroom home and furniture across from hospital in Council Grove, Kans., Mrs. John Ohm. Auct. Jim Kirkemide.

Dec. 12 — Farm sale northwest of Narka, Kans., Mr. & Mrs. Joe Shepek. Aucts. Schultis & Son & Wolken.

Dec. 13 — Postponed from Dec. 6, consignment sale of merchandise, Henry Barnard, mgr. Auct. Bob Wilson.

Dec. 13 — Feed grinding equipment & misc. items in Halstead, Kans., Halstead Alfalfa Mill Inc. Aucts. Ed Reimer & Floyd Gehring.

December 13 — University Cafe in Salina, Harry E. Joseph. Aucts. Frank Harz & Bob Perry.

Dec. 13 — Household goods in Rossville, Kans., Lorenzo Crow Estate., Bill Crow, adm. Auct. Jim Kirkemide.

Dec. 14 — Rare coins, antiques & other collectables in Beloit, Kans., Douglas Bradshaw. Auct. Thummel Auction, Downs, Kans.

Dec. 14 (Sun.) — Quitting business. Fixtures. Mallory IGA, Council Grove, Kans. Auct. Jim Kirkemide.

Dec. 15 — Farm sale north of Nelson, Nebr., Mr. & Mrs. Edward Sekora. Auct. A. H. Kottmeyer.

Dec. 15 — Household goods and antiques northwest of Oak Hill, Kans., Mrs. Anna C. Kitchener. Auct. Leo Crawford.

Dec. 15 — Household goods & antiques in Bala, Kans., Curtis Osburn. Auct. Foster Kretz.

Dec. 16 — Special Flint Hills Angus sale in Moline, Kans., Jim Hladik. sale mgr.

Dec. 17 — Farm sale southwest of Idana, Kans., Ernest Neef. Auct. Foster Kretz.

Dec. 20 — Wassenberg's Blacktop Farms third production & calf sale at Rezac Sale Pavilion, St. Marys, Kans., W. A. Wassenberg & family, Baileyville, Kansas.

Dec. 20 — Shop tools in Riley, Kans., Ed Kaiser. Auct. Foster Kretz.

Dec. 22 — Stock cattle west of Miltonvale, Kans., Roy Duddy. Auct. Foster Kretz.

Jan. 3 — Annual bull and cow sale in Green City, Mo., Green City Auction.

Jan. 19 — Farm sale north of Randolph, Kans., Ivan Isaacson. Auct. Foster Kretz.

Jan. 21 — Registered Hereford bull sale. Swenson Bros., Concordia, Kans.

Jan. 31 — Morris County Hereford Assn. sale at Council Grove, Kans., Kenneth Hiebert, sec.

Feb. 2 — Farmland southeast of Leonardville, Kans., Charles Nanninga estate. Auct. Foster Kretz.

Feb. 7 — Farm sale north of Abilene, Kans., Roy Meeker. Auct. Foster Kretz.

Feb. 9 — Farm sale north of Barnes, Kans., Lon Livingood. Auct. Foster Kretz.

Feb. 11 — Farm sale southwest corner of Riley, Kans., Lawrence Robyler. Auct. Vernon Ewing.

Feb. 16 — Farm sale north of Clifton, Kans., Ivan Cyr. Auct. Foster Kretz.

Mar. 7 — Farm sale south of McFarland, Kans., Albert Theel. Auct. Lawrence Welter.

Mar. 14 — Farm sale at Alma, E. C. Stuewe. Bob Wilson, auct.

## Fewer Students In Public Schools

For the first time in years, enrollment in Kansas public schools has declined. The current enrollment is slightly under a half million — 499,801, the State Dept. of Education says.

The count a year ago was 502,732. The decline of slightly less than 3000 amounts to about 0.6 of one percent.

Tabulation by grades has not been completed, but presumably the decline is accounted in the kindergarten and first grades.

The decrease hit all but Shawnee Mission among the larger school systems. Wichita, Kansas City, Topeka, Salina, Hutchinson and Manhattan each had reductions in enrollment.

The kindergarten and first grade enrollments showed tendencies for decrease in the past two years, there were indications the enrollment decline was not anticipated by the number of appeals filed by districts to exceed the 104% budget increase limit because their enrollment did not reach the figure on which their budgets were based.

When a district's enrollment does not reach the figure on which the budget is based, it may not spend the money it would have cost to educate the missing students without an appeal to the State Board of Education.

22 districts already have made successful appeals for this reason and 15 appeals are pending.

Further appeals are expected by the board.

Tho there are fewer students, the number of certified teachers increased. The current figure is 28,660 compared to 28,305 a year ago.

### USDA SAYS IT WON'T FORCE FOOD STAMPS

USDA says it will not force food stamp programs on counties which do not want it, but a spokesman said the department will "use every means at our command to get food into all counties by next June 30."

### MORE PRAIRIE CHICKEN SEASON THIS WEEKEND

The second segment of the prairie chicken season will be held in the state December 13-14. The area open is all of the state east of US 81. The daily bag limit is two.

## Best Apple Crop In 30 Years

The Agriculture department says exceptionally large apple production in Washington and Oregon helped make the 1969 national crop the biggest in more than 30 years.

Nationally, the crop is estimated at about 6.7 billion pounds, about 24 percent more than in 1968. Officials said in a special report that Washington and



### WHEAT PROMOTERS IN WASHINGTON

Keith Sebelius, Kansas congressman from Norton, is working hard to be the number one salesman for wheat in Congress. His most recent project is sending wheat recipes to every congressional office. With Sebelius are his campaigners, Mrs. Sue Reif of Hoisington, Peggy Schumacher of Great Bend, and Allen Kenyon of Bogue. They are displaying miniature loaves of bread, a sack of Kansas grain and a personal letter from Sebelius on the wheat industry.

Oregon accounted for more than half of the increase from last year.

Commercial output by Washington growers this year was estimated at 1.69 billion pounds, compared with 1.025 billion in 1968, the report said. Oregon output was estimated at 160 million compared with 87 million pounds last year.

Washington, which produced about one-fourth of the crop, was followed in production this year by New York, 14 percent, and Michigan, 10 percent. Production was up 14 percent from last year in the East; 18 percent in the Central States, and 41 percent in the West, the report said.

The leading variety nationally was Delicious, which accounted for about 30 percent of produc-

tion, officials said. Half of were harvested in Washington.

Golden Delicious ranked second, accounting for 13 percent. Other leading varieties included: McIntosh 10 percent; Beauty 8; Jonathan 6; and Imperial 5.



**SERVICEABLE BULLS WITH WEIGHT RECORDS**  
Priced . . . \$300 to \$500

**GRANT POOLE**  
MANHATTAN, KANSAS  
Located 4 mi. south of I-70 intersection, 2 mi. west on McDowell Creek Rd. Ph. PR 6-8127

## WASHINGTON SALES CO.

Where There's Action At Auction  
SELLING

**HOGS EVERY TUESDAY**  
**CATTLE EVERY WEDNESDAY**

Both Sales Start 1:00 p.m.

Call Me If You Want Information Or Appraisal

BARN PHONE  
EA 5-2266

**ED BURT**

RES. PHONE  
EA 5-2393

WASHINGTON, KANS.

## Ronald Rice Motors, Inc.

CHEVROLET OLDSMOBILE CADILLAC  
North Kansas' Largest Volume Dealer  
NW 2nd Phone CO 3-4000 ABILENE, KANS.

Late Models

Older Models

A Few New

See them at North Central Kansas largest volume dealer.

1969 OLDSMOBILE 4 door sedan . . . \$3000  
Radio, heater, automatic transmission, power steering, power brakes, air conditioner.  
1968 CAPRICE 4 door hardtop . . . \$2000  
Radio, heater, automatic transmission, power steering, power brakes, air conditioner.  
1966 FORD 4 door . . . \$1000  
Radio, heater, automatic transmission, power steering, power brakes, air conditioner.

**A Few New 1969's**  
**and a few Demonstrators left**  
**Discount Or Long Trade**

1966 FORD 4 door hardtop . . . \$1200  
Radio, heater, automatic transmission, power steering, air conditioner.  
1965 PLYMOUTH Fury III 2 door hardtop . . . \$1400  
Radio, heater, automatic transmission, power steering, air conditioner.  
1960 CADILLAC 4 door hardtop . . . \$400  
Green. Radio, heater, automatic transmission, power steering, power brakes, air conditioner.



**HOGS START AT 11:00 A.M.**  
**CATTLE AT 1:00 P.M.**

Receipts last Saturday fell below normal due to the rain and snow-storm, but we sold both cattle and hogs on a steady market all the way.

Steer calves 350-450 @ 34.00-37.50; Heifer calves 350-400 @ 30.00-32.60; Steers 500-600 @ 32.00-34.50; Heifers same weights 28.50-31.00.

### HOGS

We had a top on fat hogs @ 26.85, with most of the grades selling @ 26.40-26.75.  
50 lb. pigs sold by the head @ 27.00-30.00; Ligher weight pigs @ 17.00-20.00.

We have four major packer buyers every Saturday looking for your hogs, so we can use all you bring in.

### MORE FEEDER CATTLE NEEDED

If you have feeder cattle weighing from 600-900 lbs. and you figure on selling them pretty soon, we'd advise you to get in touch with us. We have not been able to supply enough feeders to fill the demand of buyers for this class of cattle.

We are expecting a good sale for this coming Saturday, since consignments held back due to weather should be in.

If you have cattle you plan to market soon, call us and we'll be glad to come out and look them over.

LICENSED AND BONDED  
BARN PH. JUNCTION CITY 238-1471

If you have livestock to appraise, call:

VERN LANGVARDT, Manager, 238-8211, Junction City  
HOWARD LANGVARDT, Auctioneer, 238-8212, Junction City  
HERB NEUMEYE, White City, Phone 349-2863



## Farm Bureau Convention At Washington, D.C.

Washington, D.C. is the site of the national convention of the

American Farm Bureau Federation this week. The convention opened Monday morning with the annual address by Charles B. Shuman. The convention continues thru Thursday, December 11.

The convention is the 50th annual one by the Farm Bureau.

About 6000 members will be at the convention.

## State Marketing Post To Kenneth Boughton

Kenneth T. Boughton has been named director of the Marketing Division of the State Department of Agriculture.

Boughton served as assistant director of the division and became acting director when W. J. (Jim) Petr was named director of the new Meat and Poultry Inspection Division.



Kenneth  
Broughton

Boughton has been with the Marketing Division since 1961. He combines general farming experience with bachelor's and master's degrees in animal husbandry for Kansas State University. He won a State Farmer degree in FFA and a Sears, Roebuck Foundation scholarship.

At KSU, Boughton was on the livestock and meats judging teams and later served as an instructor and coached the meats judging team at KSU. He worked for Cudahy Packing Co., Wichita, and was a supervisor trainee with the Fleming Co., Wichita.

Boughton is the son of Mr. and Mrs. Tracy Boughton, who farm near Lyndon.

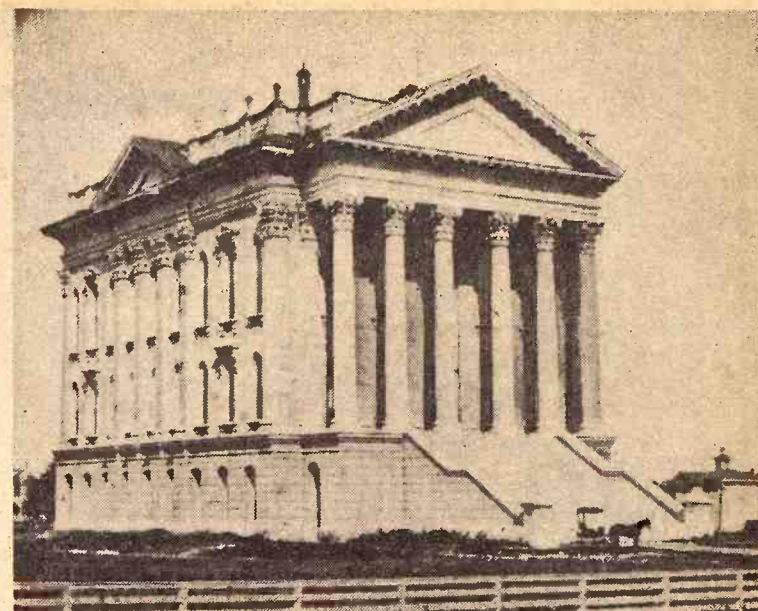

## STATEHOUSE A CENTURY AGO

A major renovation of the Kansas capitol building at Topeka brings out this historical photo — a likeness of the building not long after it was built a century ago. The other wings and main dome were built later.

The capitol was started in 1866 but was delayed because the original brown sandstone foundation crumbled in the winter. By spring, reporters wrote that it was a "mass of mud." The brown stone — quarried southeast of Topeka near the present location of the Lake Shawnee dam — was replaced by limestone from the Junction City area.

## AUCTION SALE

Monday

DECEMBER 15

Starts 12:30 Noon

Due to the death of my husband and as I am making my home in Clay Center I will offer for sale the following listed furniture, dishes, and antique items at the farm located 1 1/2 west and 1 north of Oak Hill, Kansas, or 9 miles south and 13 miles west and 1 north of Clay Center, Kansas.

### Household Goods & Antiques

2 kitchen tables; 5 chairs; kitchen cabinet; dining table; matching buffet & 6 straight chairs; glass front china closet.

TV trays; small red table; metal kitchen stool; foot stools; night stands; kitchen clock; 2 alarm clocks. 6 straight dining chairs.

Round tub Maytag wringer washer; double tubs with stand.

Old cistern pump; old school bell, 20" base; table radio; 2 ironing boards; clothes drying rack.

48 matching glasses; other assorted dishes; pots & pans; sofa & matching chair; day bed; lamps; record cabinet.

1968 GE 2 door refrigerator, 11.8 cubic foot, self defrost.

Small iron combination safe; oil burning stove; wood burning stove; 4 electric fans;

desk lamp; desk telephone.

2 wall telephones; telescope with tripod; bathroom scales; bed lamp; cots; Hoover tank type vacuum cleaner; 2 electric churns; old ice box.

Twin beds; baby bed; baby buggy; doll buggy; brass bedstead.

Deer antlers; nutcracker bowl & picks; old school desks; school merry-go-round.

Set of Edison readers from Hammerli School; stone jars; fruit jars; garden hose; 3 chicken crates; propane gas bottle; 10 gallon cans; 5 gal. can; galvanized hot water tank; small apt. gas stove; iron mangle; 3 hole gas plate; new toilet stool.

Gray formica kitchen table; square oak table; bed springs; day bed; several bundles of National Geographic magazines, and other miscellaneous items too numerous to mention.

Terms: Cash Day Of Sale

**Anna C. Kitchener, Owner**

Auct: Leo Crawford, Ph. 388-2529  
Longford, Kansas 67458

Clerk: W. H. Rankin,  
Idana, Kansas

Local stockmen gave out of state buyers a lot of competition on a big run of good quality cattle last Friday afternoon. Prices looked 50¢ to \$1.00 higher on all classes.

### STOCKER & FEEDER STEERS

5 Angus steers	480 @ 40.00
19 Angus str	436 @ 35.90
18 Angus str	441 @ 35.80
2 Angus str	420 @ 37.00
1 bwf steer	370 @ 37.00
7 Angus str	585 @ 34.00
13 b & bwf str	440 @ 36.00
13 b & bwf str	512 @ 35.10
14 wf str	579 @ 34.30
5 b str	568 @ 33.30
2 bwf str	565 @ 34.00
24 b & bwf str	757 @ 31.25
9 wf Shthrn cross	708 @ 31.80
17 wf str	714 @ 31.25
13 Holst str	410 @ 29.80
116 Holst str	950 @ 25.00
6 Shthrn str	770 @ 30.25
12 wf str	464 @ 35.60
6 bwf str	473 @ 35.40

### STOCKER & FEEDER HEIFERS

6 black hfrs	296 @ 33.30
12 black hfrs	395 @ 32.50
6 bwf hfrs	445 @ 32.20
28 wf hfrs	421 @ 32.60
9 bwf hfrs	460 @ 32.00
10 wf hfrs	444 @ 31.80
10 bwf hfrs	437 @ 31.90
6 black hfrs	465 @ 31.95
15 black hfrs	468 @ 31.80
23 b & bwf hfrs	521 @ 31.10
13 black hfrs	421 @ 32.00
18 wf hfrs	480 @ 32.25
13 bwf hfrs	469 @ 32.50
4 bwf hfrs	437 @ 32.20
5 wf hfrs	406 @ 32.20
18 b & bwf hfrs	600 @ 29.10
13 wf hfrs	679 @ 28.55
5 Shthrn hfrs	684 @ 26.30
5 wf hfrs	496 @ 31.00

**YARDMEN ON DUTY 24 HOURS A DAY**

For more information call

Dude or Randy Reynolds,

CO 3-4303 or CO 3-3394

or Dan Reynolds CO 3-4721.

**DUDE REYNOLDS Abilene, Kans.**

## Reynolds Sale Barn

ABILENE, KANS.

Selling Every

**FRIDAY**

STARTS 1:00 P.M.

1 bwf hfrs	540 @ 31.10
2 black hfrs	592 @ 28.30
2 wf hfrs	575 @ 30.20

### COWS

1 Holst cow	1540 @ 20.50
1 Holst cow	1480 @ 20.00
6 cows	846 @ 20.20
4 cows	1193 @ 20.00
1 cow	1080 @ 19.80
1 cow	1120 @ 19.60
1 cow	1040 @ 19.50
1 cow	1040 @ 19.00
1 cow	850 @ 19.90
1 cow	930 @ 19.40
1 cow	1600 @ 18.80
1 cow	1010 @ 19.20
1 cow	1260 @ 18.75
3 cows	913 @ 18.60
1 cow	1220 @ 19.40
1 cow	1040 @ 18.10
1 cow	1360 @ 19.90

Already listed for Friday, Dec. 12:

8 wf feeders hfrs., 17 Angus feeder hfrs., 50 b & bwf str 750 lbs, 90 wf & Angus str. & hfrs. 400 lbs., 85 wf & Angus str. & hfrs. 450-500 lbs. 65 wf str. & hfrs. 400-500 lbs.

Bring your cattle in at any time day or night; we'll handle them for you at your request.

## Sale Every Thursday

Hogs 11:00 a.m.

Cattle 1 p.m.

We had a very big run of both cattle and hogs at our sale Thursday. Prices were steady to strong on all classes of cattle and in very strong demand. Butcher hogs were up from our last sale with a top of \$27.00 and the bulk bringing around \$26.80. The following is a listing of some of our consignments:

### STOCKER & FEEDER CATTLE

6 wf str	503 @ 33.90
3 char str	527 @ 33.25
42 mixed str	755 @ 30.60
1 red str	645 @ 30.60
4 wf str	722 @ 30.50
33 mixed str	713 @ 30.30
9 wf str	892 @ 28.15
2 red str	1000 @ 27.90
3 blk wf hfrs	997 @ 27.65
87 mixed hfrs	730 @ 27.45
1 blk str	855 @ 25.90
1 holst str	1130 @ 24.80

### BULL & STEER CALVES

1 wf BC	265 @ 40.25
3 wf str	302 @ 40.00
1 wf str	350 @ 38.00
1 blk str	395 @ 35.50
9 blk str	430 @ 35.00
4 blk str	444 @ 34.25
10 wf str	453 @ 33.75
7 wf str	413 @ 31.25
5 holst str	430 @ 30.60

### HEIFER CALVES

11 wf hfrs	288 @ 33.50
1 wf hfr	205 @ 32.00
7 wf hfrs	386 @ 31.75
3 wf hfrs	287 @ 31.25
2 blk hfrs	345 @ 31.25
7 wf hfrs	443 @ 31.25
6 wf hfrs	454 @ 31.00
4 wf hfrs	352 @ 31.00
4 blk hfrs	370 @ 30.75

### COWS

3 wf cows	1050 @ 20.95
2 wf cows	1215 @ 20.40
3 brn swiss cows	1500 @ 20.40
2 holst cows	1205 @ 20.25

### BULLS

1 wf bull	1195 @ 24.90
1 wf bull	1620 @ 24.50
1 wf bull	1440 @ 24.40

### HOGS & PIGS

13 white fats	211 @ 27.00
69 mixed fats	214 @ 26.80
31 mixed fats	209 @ 26.70
1 white sow	335 @ 22.70
5 mixed sows	390 @ 22.45
3 hamp sows	500 @ 20.80
1 white boar	390 @ 18.40
1 red boar	400 @ 17.80
1 red boar	655 @ 16.25
22 white feeders	134 @ 25.00
1 white feeder	155 @ 23.75
6 mixed pigs	@ 23.00
20 mixed pigs	@ 21.50
22 mixed pigs	@ 20.00
20 red pigs	@ 19.50
26 white pigs	@ 19.00

**RALEIGH BREEDING, MANAGER**

barn 562-3671; home 562-3547

Auctioneer: Larry Lagasse,  
Ph. Concordia, Kans. CH 3-1714

**Marysville**

**LIVESTOCK & COMMISSION CO.  
MARYSVILLE, KANSAS**

## FARMER TO Expand Lawrence Fertilizer Plant

Plans for expansion and improvement of the Cooperative Farm Chemicals Association fertilizer plant at Lawrence were announced Friday at the closing business session of Farmland Industries 41st annual meeting.

Ernest T. Lindsey, Farmland president, said the project would include replacement of a 600-ton-a-day unit with one capable of producing 1000 tons of ammonia a day. Work is expected to begin in 1970 and total cost may reach \$18 million.



"WE'VE GOT TO FORCE THE KIDS TO DO THE WORK ON THE PROJECT IN SUCH A WAY IT'LL LOOK LIKE THEY VOLUNTEERED!"



# Sell At St. Marys

## Sell Or Buy Cattle & Hogs By Auction Tuesdays

We sold 1119 cattle on a real good active market. Steer and heifer calves were selling steady. Feeding heifers were steady and feeder steers were 25¢ to 50¢ lower. Killing cows were steady.

Below is a partial listing of our sale:

An early consignment for Dec. 16 sale:

33 Angus cows with bwf clvs by side  
2 Registered 2 yr old Hereford bulls.

### STOCKER & FEEDER STEERS

17 wf str	565 @ 34.35
16 b/bwf str	635 @ 33.50
4 blk str	556 @ 32.75
5 blk str	624 @ 31.55
5 wf str	785 @ 31.30
2 wf str	590 @ 31.00
22 blk str	746 @ 30.75
19 b/bwf str	813 @ 30.40
2 bwf str	807 @ 30.40
35 mixed str	848 @ 30.30
13 mixed str	863 @ 30.30
2 wf str	700 @ 30.20
3 blk str	733 @ 30.10
2 bwf str	817 @ 29.30
55 mixed str	845 @ 29.00
59 mixed str	912 @ 28.50
6 mixed str	1033 @ 28.40
43 mixed str	973 @ 27.50
2 bwf str	620 @ 27.30
2 wf str	855 @ 27.00
4 holst str	1100 @ 24.40
13 holst str	1024 @ 24.20

### STEER CALVES

1 wf str	220 @ 40.50
3 wf str	252 @ 40.00
13 wf str	343 @ 39.60
1 shrthrn str	320 @ 37.50
2 wf str	355 @ 37.50
3 blk str	338 @ 37.30
33 wf str	470 @ 37.10

34 wf str	420 @ 37.10
7 wf str	365 @ 36.90
3 wf str	416 @ 36.75
10 bwf str	409 @ 36.50
3 wf str	336 @ 36.25
7 bwf str	470 @ 35.70
5 blk str	411 @ 35.50
3 char str	323 @ 35.40
9 wf str	515 @ 35.35
2 blk str	340 @ 35.10
7 blk str	422 @ 35.00
5 wf str	488 @ 35.00
2 wf str	507 @ 34.80
2 wf str	420 @ 34.75
5 shrthrn str	417 @ 34.60
3 wf str	356 @ 34.50
4 wf str	498 @ 30.80
8 wf str	460 @ 33.60
4 wf str	402 @ 33.50
2 wf str	452 @ 33.30
2 wf str	547 @ 33.25
5 wf str	445 @ 31.80
2 blk str	495 @ 31.25

### STOCKER & FEEDER HEIFERS

3 bwf hfrs	578 @ 30.60
17 blk hfrs	604 @ 29.00
11 b/bwf hfrs	597 @ 28.90
78 mixed hfrs	577 @ 28.90
32 mixed hfrs	563 @ 28.50
2 bwf hfrs	627 @ 28.40
2 wf hfrs	557 @ 28.25
9 wf & bwf hfrs	694 @ 28.10
13 wf & bwf hfrs	588 @ 27.90

17 mixed hfrs	675 @ 27.50
3 mixed hfrs	816 @ 27.50
9 mixed hfrs	675 @ 27.00
6 mixed hfrs	730 @ 26.50
14 mixed hfrs	577 @ 26.30
3 blk hfrs	637 @ 25.80
3 char hfrs	623 @ 25.50
2 wf hfrs	692 @ 23.00

### HEIFER CALVES

2 wf hfrs	240 @ 34.00
3 wf hfrs	338 @ 32.10
2 wf hfrs	285 @ 32.00
7 wf hfrs	403 @ 32.00
7 wf hfrs	415 @ 32.00
2 wf hfrs	337 @ 31.25
4 wf hfrs	331 @ 31.20
4 bwf hfrs	442 @ 31.20
12 wf hfrs	349 @ 31.20
5 blk hfrs	342 @ 30.75
2 bwf hfrs	370 @ 30.60
2 wf hfrs	437 @ 30.40
2 blk hfrs	327 @ 30.25
2 wf hfrs	390 @ 30.25
4 wf hfrs	358 @ 30.20
3 wf hfrs	401 @ 30.10
3 blk hfrs	415 @ 30.10
2 wf hfrs	390 @ 30.00
3 wf hfrs	415 @ 30.00
6 wf hfrs	382 @ 29.90
4 bwf hfrs	399 @ 29.40
6 wf hfrs	404 @ 29.40
4 wf hfrs	407 @ 29.25

3 wf hfrs	430 @ 29.75
7 bwf hfrs	456 @ 29.75
4 blk hfrs	404 @ 29.75
4 blk hfrs	362 @ 28.80
6 wf hfrs	466 @ 28.80
4 blk & bwf hfrs	445 @ 28.80
2 blk hfrs	475 @ 28.80
5 brocf hfrs	517 @ 28.80
2 blk hfrs	485 @ 28.80
3 char hfrs	493 @ 28.80
5 wf hfrs	494 @ 28.80
2 wf hfrs	347 @ 28.80
2 bwf hfrs	385 @ 28.80
16 mixed hfrs	480 @ 27.75
2 bwf hfrs	425 @ 27.75

### COWS

1 wf cow	880 @ 23.80
1 wf cow	820 @ 23.80
1 wf cow	1060 @ 22.80
1 wf cow	1080 @ 21.80
2 wf cows	905 @ 21.80
1 brocf cow	1030 @ 21.80
1 shrthrn cow	1025 @ 21.80
1 wf cow	810 @ 21.80
1 wf cow	1060 @ 20.80
1 wf cow	885 @ 20.80
1 wf cow	1060 @ 20.80
1 brn swiss cow	1275 @ 19.80
1 holst cow	1280 @ 19.80
1 shrthrn cow	1170 @ 19.80
1 blk cow	1140 @ 19.80
1 wf cow	1060 @ 19.80
1 holst cow	1380 @ 19.80
1 holst cow	1165 @ 17.80
1 wf cow	1140 @ 17.80
1 wf cow	830 @ 15.80
8 wf cows & clvs	@ 26.10

### FOR INFORMATION OR ESTIMATES:

REZAC BARN	St. Marys 437-2999
DELAINE REZAC	St. Marys 437-6266
ELMER INTIURN	Maple Hill MI 3-2440
PAUL KRAMER	St. Marys 437-2993

Auctioneers: Lawrence Welter, Gene Toby & Dennis Rezac

**Rezac**

**LIVESTOCK COMMISSION COMPANY**



**St. Marys**



Receipts for the week totaled 4175 cattle and 693 hogs. Fat hog top Monday was \$27.10. Stocker and feeder cattle were selling to a very brisk demand at higher prices.

### CATTLE

15 black steers, Rice Co.	529 @ 34.60
15 wf steers, Saline Co.	591 @ 33.70
15 black steers, McPherson Co.	538 @ 33.20
11 wf steers, McPherson Co.	620 @ 33.00
35 mix steers, Marion Co.	754 @ 32.75
34 wf steers, Saline Co.	683 @ 32.70
13 wf steers, Lincoln Co.	651 @ 32.10
31 black steers, Lincoln Co.	670 @ 31.60
17 wf steers, Saline Co.	603 @ 31.80
11 wf steers, Saline Co.	755 @ 31.50
28 mix steers, Marion Co.	753 @ 31.35
10 wf steers, McPherson Co.	750 @ 31.30
50 wf steers, McPherson Co.	778 @ 31.00
28 Shorthorn steers, McPherson Co.	730 @ 31.00
38 wf steers, Saline Co.	768 @ 30.90
40 black steers, Saline Co.	814 @ 30.80
37 blk wf steers, Saline Co.	799 @ 30.70
46 mix steers, Marion Co.	785 @ 30.60
21 wf steers, McPherson Co.	770 @ 30.55
40 black steers, Saline Co.	799 @ 30.40
83 black steers, McPherson Co.	825 @ 30.40
42 wf steers, Saline Co.	818 @ 30.30
30 wf steers, McPherson Co.	826 @ 30.20
22 black wf steers, McPherson Co.	815 @ 30.30
23 mix steers, McPherson Co.	848 @ 30.10
23 Holst steers, Rice Co.	835 @ 25.70
13 wf hfrs, McPherson Co.	510 @ 31.00
11 wf hfrs, Marion Co.	530 @ 30.80
32 wf hfrs, McPherson Co.	538 @ 30.50
8 black hfrs, Rice Co.	516 @ 30.60
13 wf hfrs, Dickinson Co.	603 @ 29.75
60 wf hfrs, Ellsworth Co.	646 @ 29.20
9 wf hfrs, Lincoln Co.	618 @ 29.10
440 black hfrs, McPherson Co.	633 @ 29.01
14 black hfrs, Marion Co.	547 @ 29.00
200 wf hfrs, Saline Co.	720 @ 28.85
16 black hfrs, Reno Co.	612 @ 28.50

18 black hfrs, Reno Co.	617 @ 27.90
13 bwf steers, Lincoln Co.	315 @ 41.75
16 bwf hfrs, Lincoln Co.	284 @ 34.50
7 Char steers, McPherson Co.	320 @ 37.25
6 Char hfrs, McPherson Co.	286 @ 33.50
7 wf steers, Saline Co.	341 @ 38.75
7 wf hfrs, Saline Co.	339 @ 32.50
11 bwf steers, Ottawa Co.	392 @ 37.30
13 bwf hfrs, Ottawa Co.	365 @ 31.75
12 black steers, Lincoln Co.	381 @ 36.75
30 black steers, Lincoln Co.	463 @ 36.60
10 wf steers, Ottawa Co.	445 @ 37.25
14 wf steers, Ellsworth Co.	446 @ 36.75
10 wf steers, Cloud Co.	494 @ 36.30
11 wf steers, Rice Co.	398 @ 37.50
13 blk steers, Cloud Co.	378 @ 38.00
1 Holst cow, Dickinson Co.	1065 @ 21.10
1 Holst cow, Dickinson Co.	1420 @ 21.00
1 Holst cow, Morris Co.	1305 @ 21.00
1 wf cow, Saline Co.	1070 @ 20.00
11 wf cows, Ellsworth Co.	868 @ 18.40
1 red cow, Lincoln Co.	970 @ 18.60
1 blk bull, Mitchell Co.	1505 @ 24.70
2 black bulls, Mitchell Co.	1517 @ 23.70
1 wf bull, Lincoln Co.	1455 @ 23.00
1 wf bull, Dickinson Co.	1440 @ 22.90

### FOR INFORMATION OR ESTIMATES:

LAURENCE CLEMENCE	Abilene Phone (O) 3-3091
MERRILL CHRISTIANSEN	Durham Phone (32) 3371
BOB MUIR	Salina Phone TA 3-2963

**MARKET REPORTS**  
Radio Station KSAL, Salina  
6:45 a.m. Every  
Monday, Wednesday & Friday  
KFRM  
6:55 a.m. Mon. through Fri.

Central Kansas Most Modern Livestock Auction... West Side Of **Salina**

**TWO SALES EVERY WEEK**  
**MONDAY THURSDAY**

**Hogs & Cattle**

Hogs sell at 10:30 a.m. followed by our regular cattle sale as they are unloaded.

**Cattle Only**

Selling starts at 11:00 a.m. Cattle will sell in the order they are consigned on the books.

### HOGS

25 white hogs, Ottawa Co.	233 @ 27.10
8 mix hogs, Clay Co.	212 @ 27.00
17 white hogs, McPherson Co.	234 @ 27.00
12 white hogs, McPherson Co.	220 @ 26.90
7 mix hogs, Saline Co.	226 @ 26.90
11 hamp hogs, Ottawa Co.	210 @ 26.90
15 white hogs, Ottawa Co.	202 @ 26.80
14 mix hogs, Saline Co.	235 @ 26.80
4 red sows, Saline Co.	318 @ 22.80
2 red sows, Dickinson Co.	202 @ 23.75
5 hamp sows, Dickinson Co.	439 @ 21.65
3 white sows, Saline Co.	283 @ 23.80
1 hamp boar, Ellsworth Co.	530 @ 17.50
1 white boar, Saline Co.	255 @ 22.25
1 white boar, Dickinson Co.	170 @ 30.00
7 hamp shoats, Marion Co.	121 @ 33.50
23 white pigs, Lincoln Co.	@ 28.75
28 mix pigs, Mitchell Co.	@ 26.50
22 mix pigs, Saline Co.	@ 27.50
39 white pigs, Ottawa Co.	@ 25.50
15 mix pigs, Cloud Co.	@ 25.00

**Farmers & Ranchers**  
**LIVESTOCK COMMISSION CO.**



**Bonded**

**Licensed**

West on old US 40

Barn Phone

913 TA 5-0211 SALINA, KS

AUCTIONEERS

Dean Moore, Lee Remy, Roger Johnson