

# GRASS & GRAIN

12th year no. 49

January 31, 1967



## Riding Herd

Two men ride constantly thru the pens to check for injury and disease. The rider here is Bob Abel, who enjoys quite a reputation as a cowhand.



## Talking Business

Shirley Sternad, yard manager, and George Rooney, president, discuss plans in the yard office.



## Loading Feed

The operation uses in excess of 1 million bushels of corn a year plus hundreds of tons of silage. Location of Bostwick Irrigation District helps make this feed available nearby. Some silage is raised on the farm but much has to be purchased elsewhere. Silo capacity is 18,000 tons.

## State Feedlots Bulge To Over Half Million Head

For the first time in history Kansas has over a half-million cattle on feed, with the Kansas Livestock Reporting Service estimating the total of cattle and calves on feed in the state as of January 1 as 586,000, up 22% from a year ago.

Of this total about 275,000 are on farm feedlots which feed less than a thousand head. Commercial feedlots feeding more than a thousand head had about 311,000 head on feed as of January 1.

The pictures on this page were taken at one of the several dozen large feedlots in the state. This is the Republican Valley Feedlot west of Scandia, in Republic County, on US 36. Located on 320 acres, the lots and feed facilities themselves cover about 90 acres.

The operation was begun in the early 1960s by George Rooney of Belleville, and now has 30 stockholders and employs 18 people, operating on a 24-hour schedule.

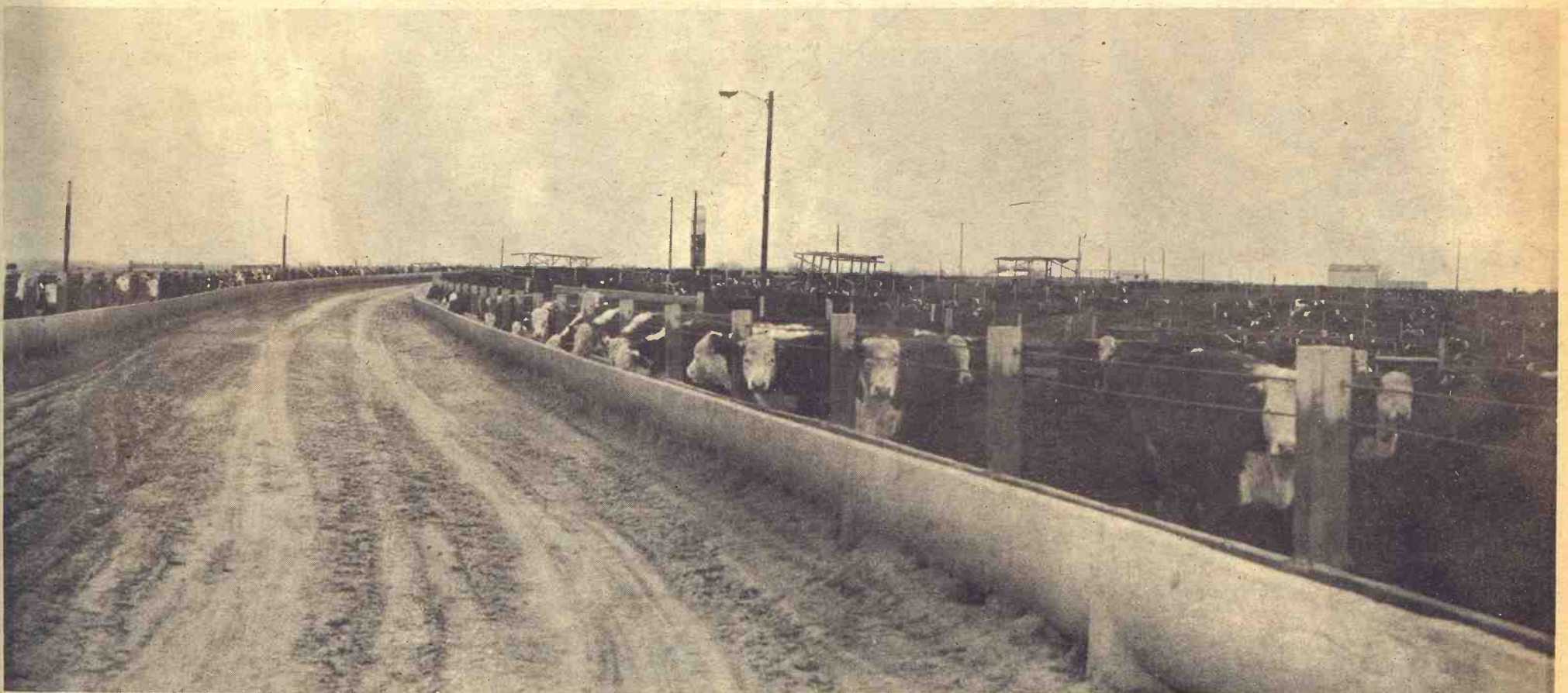

## Feed Bunks

At the present time there are about 11,000 cattle in the yard at Scandia. Full capacity is 13,600.

YS

ifers--- 495 @  
ers--- 487 @  
ers--- 325 @  
ers--- 551 @  
ers--- 430 @  
ers--- 542 @  
ers--- 446 @  
ers--- 508 @  
ers--- 415 @  
ers--- 361 @

COWS

te--- 1145 @  
--- 1064 @  
--- 1100 @  
--- 1420 @  
--- 1300 @  
--- 1185 @  
--- 1035 @  
--- 1135 @  
--- 1080 @  
--- 1005 @  
--- 1050 @  
--- 1145 @  
ow--- 960 @  
--- 1245 @

BULLS

--- 1320 @  
--- 1270 @  
--- 1410 @

AMISSK

Y

. Mar

Kar

f Salin

Y

le Only

at 11:00 a.m. @  
nder they are con

gs

gs

ogs

gs

ogs

gs

ows

gs

ogs

gs

ogs

gs

ogs

gs

ogs

gs

ogs

gs

ogs

gs

ogs

gs

ogs

gs

ogs

gs

ogs

gs

ogs

gs

ogs

gs

ogs

gs

ogs

gs

ogs

gs

anche

SSION CO.

S 40

as

5-0211

icensed



# Sometimes You Have To Pay

By John H. Coolidge  
Kansas State University

If you sold or traded machinery last year on which you took investment credit, you may have to re-compute the credit when you file your 1966 tax return.

If you didn't keep it as long as you intended, there's a good chance you'll have to pay up some of the credit you used against your tax liability for

the year you acquired the property.

Here's an example. Suppose John Smith bought a new tractor in 1962. He set it up for an 8-year life. But he bought an additional quarter section of land last year. He needed a bigger tractor to farm the extra acreage, so he traded the 1962 model for a more powerful new one.

Smith will have to re-figure

the investment credit on the old tractor. He'll have to repay some of the credit he used against his tax when he bought the tractor in 1962.



It would work like this. Suppose Smith paid \$6,000 for the tractor in 1962. He claimed an investment credit of \$420 (\$6,000 x 7 percent) on his 1962 tax return.

But Smith kept the tractor only 4 years. Thus, only a third of the investment is eligible for the credit. He claimed \$420 in 1962, so he must now repay two-thirds of this amount. He'd have to add to his 1966 tax the extra \$280 he claimed on his 1962 return. In effect, this is a delayed payment of part of his 1962

## GRASS & GRAIN

The Mid-Kansas news weekly. Published each Tuesday at 1207 Moro, (Box 1009) Manhattan, Kansas, 66502 by

AG PRESS

Dean Coughenour

E. R. Woodward

Second class postage paid at Manhattan, Kansas

Subscription: \$3 year

CIRCULATION ..... 11,108

tax liability.

For purposes of determining actual life, investment credit property is considered as having been placed in service on the first day of the month in which it was purchased. Thus, had Smith purchased the tractor on June 30, 1962, and traded it on June 1, 1966, he would have had it 4 years for determining investment credit.

If there have been other investment credits earned but not used, the amount of the additional tax now due would be reduced by the amount of any unused credits from prior years. If Smith had carryover investment credit of \$70, he could apply it to the \$280 and add only \$210 to his 1966 tax liability.

If you traded the machine in on a new replacement, you would first have computed your 1966 investment credit on the new machine. This would be a credit against your 1966 tax.

If you keep a machine longer than you intend, and really earn more investment credit than you claimed when you acquired it, you cannot later claim the extra credit. This is a one-way street.

Despite the recent suspension of investment credit, you can still claim the credit on \$20,000 worth of eligible purchases made between October 10, 1966, and December 31, 1967.

## FARM & RANCH LOANS

R. STANLEY PARSONS, manager of Manhattan FLBA, is ready to serve you at your farm or at three convenient offices:

CLAY CENTER  
KM Securities Bldg.  
Tues., 1 to 3 p.m.

JUNCTION CITY  
105 West 7th  
Fri., 1 to 3 p.m.

MANHATTAN  
Home office at Manhattan is open Mon. thru Fri.  
6th & Humboldt

Federal  
LAND BANK Assn. of  
MANHATTAN  
Serving Clay,  
Geary, Pottawatomie, & Riley counties.



OFFICE PHONE  
PR 8-2971

Residence Phone  
PR 6-9044

new automatic feeding service  
for feedlot operators:



kansas soya will  
custom-mix...

(15.05  
261.00  
52.01)

your formula...

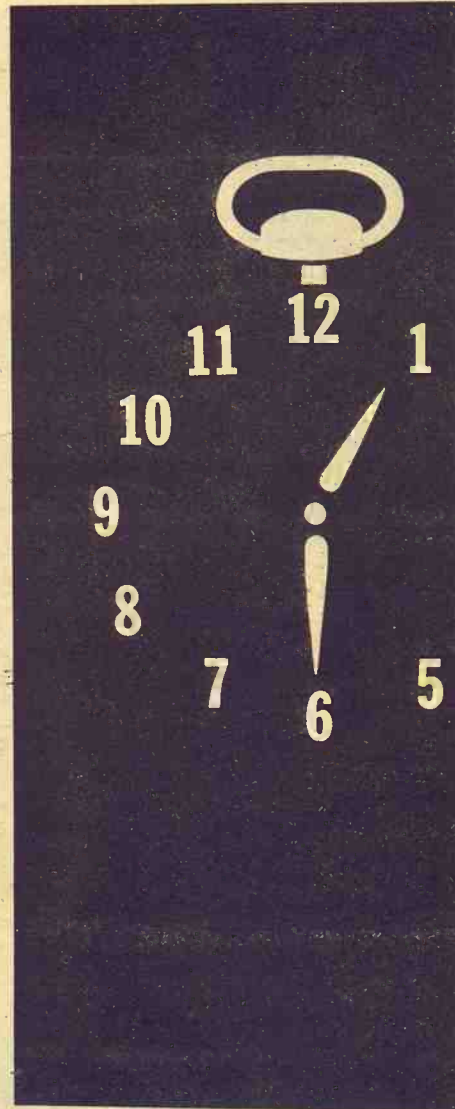

and make  
deliveries at  
specified  
times on a  
pre-arranged  
basis.

Contract with us now for a complete feeding program on a 60 to 120 day basis. We'll handle all the details automatically... every step of the way. Other Kansas Soya services include sound formula guidance; fast, automated, in-and-out service and Grain Bank facilities. For details, call collect...without obligation, of course.

Kansas Soya Products Co., Inc.  
Phone Dickens 2-7270  
Emporia, Kansas



Property with a useful life less than 4 years doesn't qualify for investment credit. If property's life is 4 to 5 years, count only a third of investment. If its life is 6 years, you count 2/3 of investment. If its life is 8 years or more, count the full amount of your investment.

Thus, if you exceed \$20,000 of eligible purchases during period, you'll want to use year items first, then 6-year items, then 4- to 5-year items until you use the \$20,000 of available credit.



## Two-Time Winner

The first two-time winner in the history of the National Stock Show at the Mike Steckel, 19, Taylor Mike's steer, Thunderbolt, judged grand champion, brought \$8.05 a pound at post-show sale.

WOOD SHAVINGS  
For Poultry  
& Livestock

MRS. PICKERING  
PR 6-8104, MANHATTAN

## Discount Baby Chicks



Early Order Discount baby chicks ordered by February 15 for the season select this spring.

at the following dealers:

- Weiters Produce
- Farmers Union Co-op
- Mark Grain & Lumber
- Farmer-Stockman Co-op
- Morrison Grain Elevator
- Grange Produce
- Flint Hills Produce
- Marion Elevator
- Farmers Union Feed Store
- Hines Farm Center
- White City Grain Co.
- Wilsey Feed & Grain

## Carey Hatchery

US Appr. Pullorum Clean  
Ph. 765-3611  
ALMA, KANSAS

## Big Engine

The 5-hp. home, has Elevator Co. belonging to company has interest in the

No purchase of 20 an ad has nouncing a several pro mediately a firm's half

## Rare Bait

RAMONA Ramona, says his farm one mona.

Bailey said perched in a pasture.

According bald eagles in the United have been b cline in popu encroaching

Not so in to Dr. John fessor of Zo State Univers



## How

## Purified

## Iron-P

help

save p

Baby pigs keep growing anemia. New gives them as they need of Iron-Plus week, and y after litter v that you are

Abilene Co

Gorden M

Western C

Bartlett G

Farmers C

Flint Hills

Palmer Gr

Farmers U

Mor-Kan I

Reading G

LC

the reaso



with a useful  
years doesn't  
ent credit. If  
is 4 to 5 years  
a third of you  
If its life is 6  
count % of the  
if its life is 8 years  
at the full amount  
ment.

you exceed \$200  
urchases during  
r'll want to see  
first, then 6-  
then 4- to 5-ye  
you use the  
available credit

Time Win  
st two-time win  
y of the Nation  
k Show at De  
ckel, 19, Taylor  
eer, Thunderbol  
rand champ at  
\$8.05 a pound  
sale.

OOD SHAVINGS  
For Poultry  
& Livestock  
RS. PICKERING  
3104, MANHATT

Discount O  
by Chick



Order Discount  
icks ordered be  
y 15 for the day  
his spring.

e following dea

Produce

Industry

s Union Co-op

Grain & Lumber

Stockman Co-op

Council

on Grain Elevator

Junction

Produce

Harvest

Hills Produce

Osage

Elevator

s Union Feed

St.

arm Center

City Grain Co.

White

Feed & Grain

or

Hatch

pr. Pullorum

Clean

Ph. 765-3611

LMMA, KANSAS

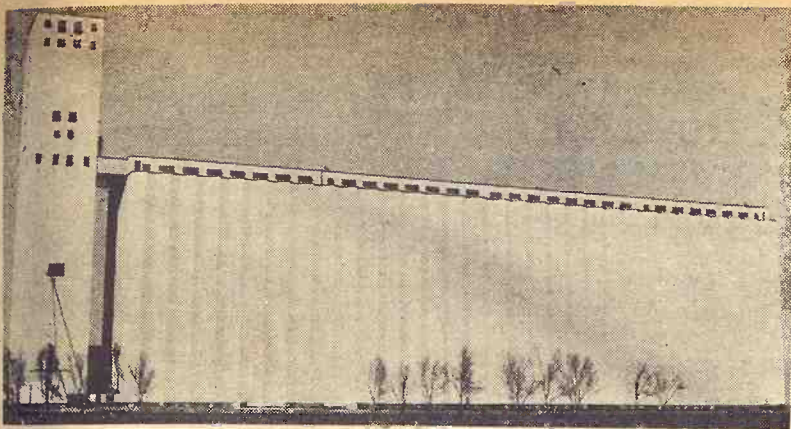

## Big Enid Elevator Sold

The 5¼-million bushel elevator at Enid, Oklahoma, has been acquired in total by the Johnston Grain Elevator Co., which has purchased the half interest belonging to Enid oil man Joe Champlin. The Johnston company had owned the other half and had administered the elevator since 1954.

No purchase price was announced. On January 20 an ad had appeared in the Wall Street Journal announcing an auction of the elevator. The ad produced several prospective buyers to Enid but Johnston immediately announced he had no intention of selling his firm's half interest.

## Rare Bald Eagle Sighted Near Ramona

RAMONA — Nathan Bailey, Ramona, saw a bald eagle on his farm one mile west of Ramona.

Bailey said the bird was perched in a tree near a pond in a pasture.

According to recent publicity, bald eagles are becoming scarce in the United States. Pesticides have been blamed for the decline in population as well as encroaching civilization.

Not so in Kansas, according to Dr. John Zimmerman, professor of Zoology at Kansas State University, Manhattan.



"Although the eagle population in Kansas is probably down from several years ago, there are still numerous birds in the state, particularly in the winter," Zimmerman said.

Bald eagles don't nest in Kansas.

It usually nests in areas where there is a lot of water. Alaska has the largest eagle population, followed closely by Canada, Florida and the Dakotas.

"These birds get a lot of traveling done," Zimmerman commented.

Kansas usually has numerous eagle visitors in the winter and there has been an increase around large federal reservoirs.

The bald eagle feeds largely on fish.

Since the bird doesn't fly or maneuver quickly, it depends a great deal upon dead, and near dead fish and animals for food.

"Reservoirs in Kansas offer

the large birds sources of this type of food and quite often lame or dead ducks," Zimmerman said.

Why don't eagles nest in Kansas?

Zimmerman wasn't sure, but he suspects that the lack of tall trees near large bodies of water here has something to do with it.

Where the eagles which visit Kansas in the winter come from is also a mystery.

"They may come from up north but it is likely that they are southern birds," he said.

Their habits are hard to observe.

There are no large reservoirs near Ramona but the eagle was

Grass & Grain

3

January 31, 1967

perched in a tree close to a farm pond.

Mr. and Mrs. Bailey are bird watchers but they say they have only seen golden eagles in the past.

Bald eagles do not acquire the characteristic white head until they reach full maturity.

Often, people mistake younger bald eagles for golden eagles since the first few years of their life are spent in sooty brown feathers from beak to claw.

## TOPEKA SCHOOL PAY TO START AT \$5200

TOPEKA — The Topeka school system will have a \$200 across the board increase in teachers' pay next year. Salary for a beginning teacher with a bachelor's degree will be raised from \$5000 to \$5200.

## SOLOMON CO-OP REPORTS SALES OF \$891,478

SOLOMON — The Solomon Cooperative Association reported sales of \$891,478 in the past year with savings of \$31,256. Members reelected Elmer Taylor and Carl Rasher to the board at the annual meeting. Loren Walter is manager.

## TWENTIETH ANNIVERSARY

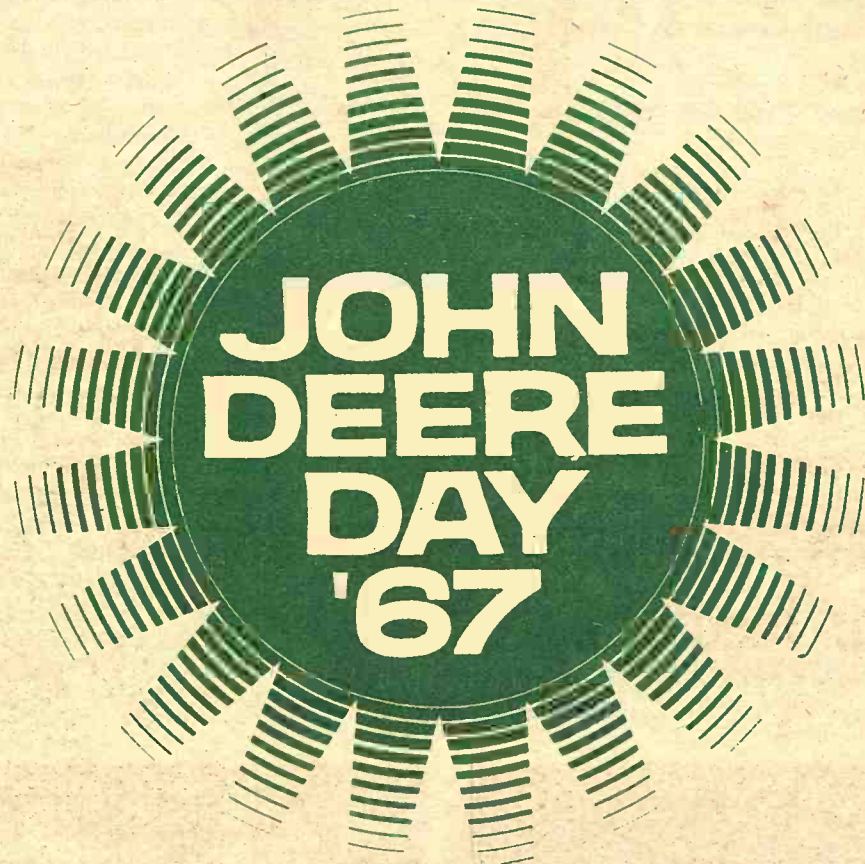

Wednesday, February 8

ABILENE, KANS.

SEE THIS EXCITING NEW MOVIE

# OPPORTUNITY '67

LEARN ABOUT IT PROFIT FROM IT

FREE MOVIE AT PLAZA THEATRE 10 A.M. & 2 P.M.

All other activities at

STERL HALL ● EISENHOWER PARK

See The Display Of

The New John Deere Equipment

## FREE LUNCH

in Sterl Hall for all our visitors

SERVING STARTS AT 11:30 A.M.

Come One

Come All

Farmers and their Families

ADDED MOVIE ATTRACTION

News Commentator Chet Huntley  
Introduces The New Long Green Line



# Shouse Implement Co.

How **NEW**  
**Purina**  
**Iron-Plus**  
helps  
save pigs!

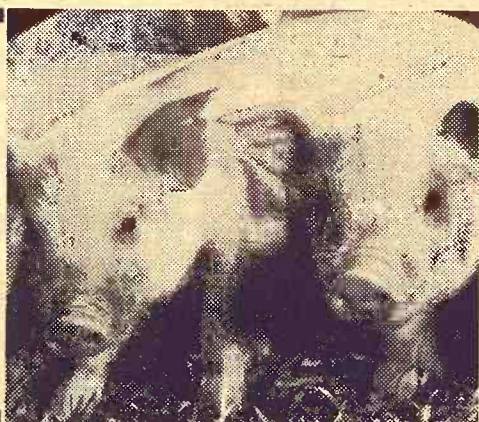

Baby pigs need iron to help keep growing and to ward off anemia. New Purina Iron-Plus gives them the iron they need as they need it. Just 1 cup (8 oz.) of Iron-Plus per litter twice a week, and you can raise litter after litter with the assurance that you are providing top protection against iron deficiency anemia, one of our most costly baby pigs problems. Call or stop by our store and ask for NEW Purina Iron-Plus—for baby pigs, the product that helps build health; stamina and increase your income at market time.

tection against iron deficiency anemia, one of our most costly baby pigs problems. Call or stop by our store and ask for NEW Purina Iron-Plus—for baby pigs, the product that helps build health; stamina and increase your income at market time.

Abilene Co-Op Assn.	CO 3-1660	Abilene
Gorden Mark Elevator	ME 2-3381	Clay Center
Western Grain Mill	767-5933	Council Grove
Bartlett Grain Co.	CE 8-5134	Junction City
Farmers Co-op Elev. & Supply	157	Hope
Flint Hills Feed & Grain	PR 8-5322	Manhattan
Palmer Grain Co.	Phone 3	Palmer
Farmers Union Feed Mill	437-2434	St. Marys
Mor-Kan Elevator	349-2214	White City
Reading Grain & Lumber	AN 9-3842	Reading

**LOW COST PRODUCTION...**  
the reason more cattlemen feed **PURINA**

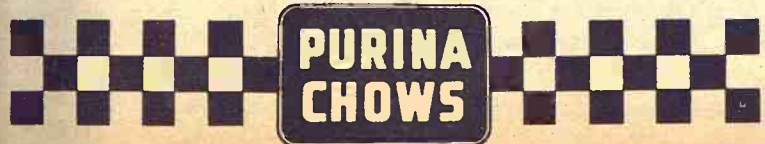





## Morris SCD Winners

Winners of soil conservation awards at the annual meeting of the Morris County SCD last week were Howard Effland, Lester Effland, Arthur Hylton, Winfred Carlson, and Vernon Rohloff. Another winner, missing from picture, was Leo Schumacher.

## Yes, I Want Grass & Grain

Enclosed Find \$3 for 52 issues

Name .....

RFD or

Address .....

Town .....

## The Full Service International Dealer



Always A Complete Stock Of IH Tractors & Machinery

Parts & Service To Meet The Needs Of A Big Area We'll Be Pleased To Serve You

Used Machinery For Sale



**Abilene Truck & Tractor**

South On Hwy. 15

Phone CO 3-4727

ABILENE, KANSAS

50 LBS. NET WT.

**KFU CO-OP**

HYBRID SORGHUM  
PRODUCED-PROCESSED-DISTRIBUTED  
BY  
KFU CO-OP HYBRIDS

NOW  
AT YOUR  
LOCAL

**CO-OP**

1 BU. - 56 LBS. NET

**KFU CO-OP**

HYBRID SEED CORN  
PRODUCED-PROCESSED-DISTRIBUTED  
BY  
KFU CO-OP HYBRIDS

Visit your local Co-op manager and place your order for high yielding KFU Co-op white & yellow grain, & ensilage, corn, and hybrid sorghum. Get full details from your Co-op manager. Ask him for a free pamphlet and to explain the KFU replant warranty.

**FARMER OWNED — FARMER GROWN**

PROCESSED AND DISTRIBUTED BY

**Farmers Union Co-op Business Assn.**

GENERAL OFFICES AND PLANT

ST. MARYS, KANS.

Phone 437-2985

## Western Kansas Is Irrigating Faster Than Its Ground Water Recharges

Ground water in Western Kansas is dropping faster than it is being recharged.

As a result, Kansas, Colorado and Oklahoma are cooperating in a survey to determine how fast the water table is dropping in Western Kansas, Eastern Colorado and the Oklahoma Panhandle.

Investigators from the states are now in the field and a group of geologists and engineers from state and federal agencies in Kansas are at work, too.

Fifteen men from Colby and Garden City offices representing the U.S. Geological Survey, in the Kansas Geological Survey, and the Kansas State Board of Agriculture's Division of Water Resources are handling the assignment in Kansas.

"Groundwater is being mined in parts of Western Kansas and in the adjacent areas of Colorado and Oklahoma," Dr. Frank C. Foley, director of the Kansas Geological Survey said.

"This means water is being withdrawn from underground reservoirs faster than it is being replenished."

"The amount of water in underground reservoirs is large, but not unlimited."

"We had hoped heavy rains in Western Kansas during the Summer and Fall of 1965 would have brought a significant decrease in pumping for irrigation and a significant increase in the amount of natural recharge, resulting in a rise in ground water levels. Despite these heavy rains, however, the ground water levels declined because the amount of pumping continued to exceed the amount of recharge."

"Because of below normal precipitation in 1966, and a further increase in pumping for irrigation, we expect a further decline of water levels for the year."

Water level measurements are made on a large number of observation wells and irrigation wells in late January each year to provide information on annual changes in ground water levels. Pumping for irrigation is at a minimum in the Winter months and water level measurements made at the end of this period are most representative, Dr. Foley explained.

Present irrigators are concerned about how long their water supply will last and prospective irrigators wish to be assured of a supply before investing in wells and equipment. The

decline has been rapid enough that some irrigators are deepening or rehabilitating wells, and some are drilling additional wells to maintain their supply.

"In time the quantity of

ground water in western Kansas aquifers may be enough that irrigation no longer be practical," Dr. Foley warned.

The extent and importance of the decline of ground water has led to a program of study of the area's groundwater resources.



## Western Farm Show Dates Set

Featuring a complete array of farm machinery, the Western Farm Show, largest of its kind in the country, will be held February 27, 28 and March 1 at the American Royal Exposition building in Kansas City. Last year the show attracted more than 20,000 farmers from 12 states. This year attendance is expected to double. Tickets for the show are free and may be obtained from hardware and farm equipment dealers in the G&G area who are members of the sponsored association or by writing directly to the Western Implement and Hardware Association, 638 W. 38th St., Kansas City, Mo. 64111.

## GUN, COIN & ROCK COLLECTORS' SHOW

STERL HALL IN EISENHOWER PARK  
**ABILENE, KANSAS**

**FEBRUARY 11 & 12** SAT. 9 a.m. - 10 p.m.  
SUN. 9 a.m. - 5 p.m.

OVER 80 TABLES AVAILABLE  
Come Loaded With Trading Goods

TABLES: 8'x2 1/2' at \$5 for 2 Days  
SEND REMITTANCE WITH RESERVATION  
GUARD WILL BE ON DUTY

For Reservations Phone Abilene CO 3-2422  
PAUL HAZELTON, 403 N.E. 7th, ABILENE, KANSAS

BUY YOUR  
**CASE**  
COMBINE

**NOW**

and collect your

**\$200 TO \$400**

**PRE-SEASON CASH BONUS**

**Payoff no. 1:** Buy now and pocket \$200 to \$400 cash bonus depending on which of six Case combines you need. 40 to 52-inch threshing-separating.

**Payoff no. 2:** Every Case combine delivers more capacity per dollar. Come in and compare!

**Payoff no. 3:** No interest charges 'til season of use with Case Crop-Way Purchase Plan.

**Hurry! Limited time offer!**

MARYSVILLE  
Brauchi Brothers

LINN

Kuhlman Motor Co.

CLAY CENTER

Porter Eqpt. Co.

1121 Crawford

MARION  
Longhofer Supply

SALINA

Vasholtz Impl. Co.

CENTRALIA

McBratney Impl.

Phone 857-3815

MATTRESS  
BOX SPRING

Specials Every  
New Low Price  
Buy Direct

Also Complete  
Service

Manhattan  
Mattress

414 S. 4th





### Marion SCD Winners—

These six men won conservation honors at the annual meeting of the Marion County Soil Conservation District: Milton Hett, Hillsboro; Ernest Goertz, Hillsboro; D. H. Paul, Peabody; Huldreich Nickel, Lehigh; Martin Schubert, Ramona; and Levi Prieb, Lehigh.

### FARMERS OUTLOOK

L.H. Simerl

## A Look Back And A Look Forward

About this time each year we summarize major developments in farming during the previous year — and speculate about the coming year may be. Looking back, we believe that in Kansas this was a good year for 20,000 farmers of hogs, soybeans, corn, wheat, and for the own and may be of beef cow herds. It was a good year for farmers who fatten cattle for slaughter, for farmers in areas where the weather was severe.

Log Prices at terminal markets averaged nearly \$24 a hundred pounds in 1966. That was 10 percent higher than the 1965 average, and 46 percent higher than the 10-year 1955-64 average. Farmers have increased production about 10 percent, but this brings pork out only halfway back to the level established in 1963 and 1964. During 1967, prices are expected to stay at profitable levels — probably \$20 to \$23 a hundred pounds — for the time.

Soybeans became the nation's best cash crop in 1966. Farm-benefitted from selling for high prices in 1966. The average yield in 1966 was 27 bushels per acre, 2½ bushels less than the previous year, but prices were higher than those of the year before. Prices may decline in 1967, but average yields will be higher.

Corn growers benefitted from exceptionally high yields in 1966, but prices were below year level until last July. The average yields for the crop were down 15 percent, but this decrease was more than offset by higher prices in the last quarter of 1966. The price trend may be downward in 1967, but our state average yield will be a little higher if the weather is decent. Wheat growers benefitted from price improvement in 1966. Prices were higher every year than one year before. The average yield of 41 bushels per acre was a new record high — 15 percent more than the 5-year average. Reserve stocks of wheat are likely to deplete to less than "pipeline supply" by July 1. Prices may be higher by July 1. Prices may be higher by July 1. Prices may be higher by July 1.

is up 26 percent, so a big crop is possible this year.

For dairymen, the situation improved substantially in 1966. This change began in the fall of 1965. By the last quarter of 1966, prices received for milk averaged \$4.90 a hundred pounds — 75 cents higher than before the rise began, an in-

crease of 30 percent. The price-support level has been raised 23 percent, to \$4.00 a hundred pounds for manufacturing milk. This level of support is scheduled to continue through March of 1968.

Producers of feeder cattle had a good year in 1966. They sold most of their calves and yearlings for \$24 to \$28 a hundred pounds. These prices were 10 to 15 percent higher than a year earlier, and up 20 to 30 percent from two years before. They were the highest prices received since 1958 and 1959. Prices for feeder calves and cattle may average even higher in 1967 than in 1966 — because of the expected cyclical contraction of

beef output.

Cattle feeding in the United States must be the biggest "Put and Take" game in the world. Since last spring it has been mostly "put, put, put . . ." Cash losses appear to have been \$30 to \$50 per head on most cattle sold in recent months. Despite these losses, cattle feeders have great confidence in the future, judging from the way they have been building feedlots and buying replacement cattle.

L. H. Simerl  
Univ. of Illinois

January 31, 1967

### CLAFLIN CO-OP SALES NEAR HALF MILLION

CLAFLIN — The Claflin Cooperative Association had sales of \$463,864 in the past year with a saving of \$7978, it was reported at the annual meeting. Members reelected Donald Ruggan and elected Steve Kinzel to the board. Philip Oberle is the manager.

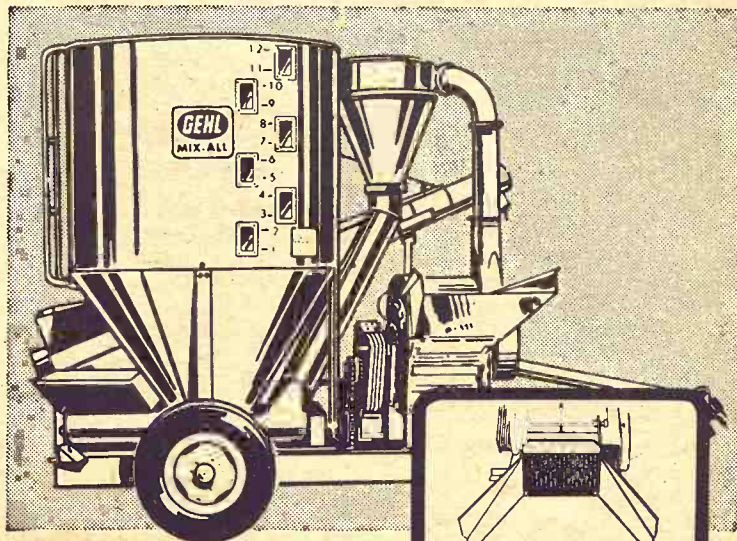

## GEHL MIX-ALL

• PLAIN FEEDER  
• CRUSHER HEAD

### Grinds! Mixes! Delivers!

The Gehl Mix-All, with economy plain feeder and exclusive crusher-feeder attachment, grinds, mixes and delivers the most uniform on-the-farm feed.

Here's proof: Samples of feed grains, ground by Gehl and competitive mills, were compared in a "sieve-shaker" analysis (a grinding uniformity test used also by commercial feed manufacturers). In test after test, Gehl samples were the most uniformly ground. And, the more uniform the grind, the better the mix!

In the Mix-All hammermill, 66 thin, alloy-steel hammers cut . . . not pound ingredients on a big grinding surface for faster feed flow with reduced "fines." Come on in for a close-up look at all the Mix-All features, including the swinging auger-feeder.



Make us Prove it with a Demonstration!

PERRY SEYLER FARM SUPPLY	MINNEAPOLIS CHAPMAN IMPL. CO.
ROSSVILLE ROSSVILLE TRUCK & TRACTOR	SALINA LINDQUIST IMPL. CO.
MARYSVILLE BRUNA IMPL. CO.	LINN KUHLMAN MOTOR CO.
SABETHA FLENTIE'S, INC.	WATERVILLE WATERVILLE MOTORS

## SAVE! UNION PACIFIC'S LOW WEEK-END ROUND-TRIP FARES

Only slightly higher than  
regular one-way fares

LEAVE FRIDAY, SATURDAY, OR SUNDAY  
RETURN BY MIDNIGHT MONDAY

In effect  
NOW THRU MAY 28

See or call your nearest Union  
Pacific office for complete  
information and reservations.



## milk base

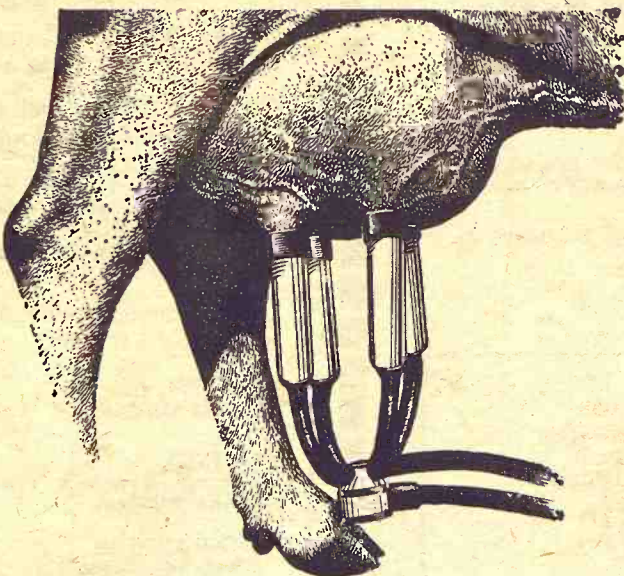

We know it isn't easy to get milk production where you want it. It takes a lot of planning and constant attention.

We can help.

We don't just carry complete feeds, minerals, and protein concentrates to help do a better job. Our formulations and information are backed up by extensive research and demonstration. Besides CO-OP efforts, cooperative funds are put to work in land grant colleges to find and prove good nutrition ideas.

If you're after a bigger milk base, we would like to talk it over with you. We can work up a specific feeding program for your needs.

Give us a call soon.

## COOP DAIRY FEEDS and animal health products



Alma  
Farmers Union Co-op  
Alma Ph. 765-3612  
Eskridge Ph. 449-2291



St. Marys  
Farmers Union Co-op  
Business Assn.



Junction City  
Farmer-Stockman Co-op Assn  
Council Grove  
Junction City CE 8-4158



Manhattan  
Farmers Cooperative Assn  
Manhattan-Alta Vista  
Westmoreland-Onaga



Mahaska  
Farmers Union Co-op Elev.  
Mahaska Ph. 41



Greenleaf  
Farmers Co-op Elevator Assn  
Greenleaf-Linn  
-Washington



Clay Center  
Farmers Union Co-op  
Clay Center-Bala  
-Miltonvale-Leonardville



Clifton  
Farmers Co-op Ship. Assn.  
Clifton Ph. 455-3315

### MATTRESS & BOX SPRINGS

Specials Every Day  
New Low Prices  
Buy Direct

Also Complete Rebuilding  
Service

### Manhattan Mattress Co.

14 S. 4th PR 8-5302



## OUR DAILY BREAD

— by G&G Area Cooks

### Winning Recipe Sent By Mrs. Marvin Gorrell, Culver

Mrs. Marvin Gorrell, Culver, sent the prize-winning entry. She writes, "I really enjoy your recipes. I wondered if some of your readers would send in recipes for fixing vegetables. My family is tired of the way I fix them and imagine other families are the same way. Would especially like some ways to fix green beans."

#### SCALLOPED OKRA & CORN RECIPE

- 1 can cut okra
- 1 cup milk
- ½ pound sharp cheese
- salt
- pepper
- 4 tablespoons butter
- 2 tablespoons flour
- 1 cup fine dry bread crumbs
- 1 can corn

Drain the water from the okra. Fry the okra in two tablespoons of the butter for about ten minutes, stirring often to prevent scorching. Place the okra and corn in alternate layers in a greased baking dish. Sprinkle each layer with salt and pepper. Make the sauce of the two remaining tablespoons butter, 2 tablespoons of flour and the milk. Add the cheese and salt and stir until the cheese has melted. Pour over the okra and corn and cover with the crumbs. Bake in a moderate oven (350 degrees) until the mixture is hot through and the crumbs are brown.

The following recipe is from Mrs. E. C. Anderson, R 3, Clyde:

#### EASY-TIME

##### HOLIDAY SQUARES

- 1½ cups sugar
- 1 cup butter
- 4 eggs
- 2 cups regular flour, sifted
- 1 tablespoon lemon extract

#### FREE OFF-STREET.

Parking  
While Eating at

# SCHUESS

The Family House  
**Cafe**  
MANHATTAN

1 can cherry pie filling  
Preheat oven to 350 degrees. Gradually add sugar to butter in large mixer bowl, creaming at medium speed until light and fluffy. At same speed add eggs, one at a time, beating well for each. At low speed add flour and extract. Pour batter in well-greased 15x10x1-inch pan. Mark off in squares. Place 1 heaping tablespoonfull pie filling in center each square. Bake at 350 degrees for 45 to 50 minutes. Cool

Mrs. Vernon Sump, R2, Randolph: "We've been subscribers and interested readers of your paper for years. I especially enjoy the recipes and Woman's Page. With the snow on the ground one enjoys Gingerbread and since most farm folk are blessed with canned pears, here's a way to use them differently. I hope you enjoy the recipe as I have just tested it to make sure it is correct."

#### GINGERBREAD UPSIDE-DOWN CAKE

Melt 2 tablespoons butter with ½ cup brown sugar and spread in 9-inch baking pan which has been greased. Arrange 1 pint of drained, canned pear slices and ½ cup raisins in the pan. Place ½ cup sugar, ½ cup shortening in mixer and mix well, adding an egg. Then add the following ingredients which may be sifted although it is unnecessary:

- 2 cups flour
- ½ teaspoon baking soda
- 1 teaspoon baking powder
- 1½ teaspoons ginger
- 1½ teaspoons cinnamon
- ¼ teaspoon cloves
- ¼ teaspoon salt
- Add ½ cup boiling water and ½ cup dark molasses. Mix all together well and pour or spread over the canned pear mixture. Bake in moderate oven, 35-40 minutes. Serve warm or cold with whipped cream and a maraschino cherry on top.

The sender of the next recipe

### The Latest 'Daily Bread' Prize

#### TEFLON FRY PAN

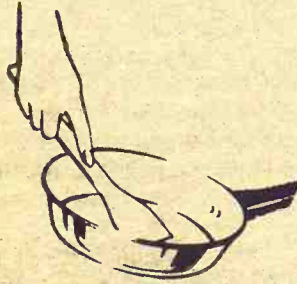

SKILLET is 10-inch size. Fried foods, with or without grease, slide easily from pan. Quick easy cleanup... scouring is never needed. Comet brand, a product of Mirro Aluminum Company, Manitowoc, Wisconsin.

The winner each week is drawn by lot from the recipes printed.

Win one by sending us your favorite recipe — this can be main dish, leftover, salad, side dish, dessert or what have you.

1. Check your recipe carefully to be sure all ingredients are accurate and accounted for.
2. Be sure your name and address are on the entry.
3. Only one recipe at a time, please.
4. Send it to Woman's Page Editor, Grass & Grain, Box 1009, Manhattan, Kansas.

is Mrs. Charles H. Smith, Manchester.

#### (SURPRISE)

##### STRAWBERRY COOKIES

- 1 can Eagle Brand milk
- 2 packages family-size strawberry gelatin
- 1 cup ground coconut
- 1 cup ground pecans
- pinch of salt
- drop vanilla

Mix all together. Chill overnight. Roll and shape into strawberries, then roll in red sugar. Dip top of strawberry in green sugar. Sliver almonds, color with green food coloring. Use one piece of almond for strawberry stem. These cookies may be frozen or stored in refrigerator for several weeks. "They look like fresh picked strawberries."

Mrs. Fred Heigle, Longford: "I would like to submit this recipe for your recipe page. This is a very tasty dish. If I have to be away for dinner, I make it before I leave. I hope everyone will try this. It is so easy since there's no watching or stirring."

#### EASY BEEF & MACARONI

- 2 tablespoons salad oil
- 1½ pounds ground beef
- 1 package (7-ounce) macaroni
- ½ cup chopped green pepper
- 1 package (1½ ounce) dry onion soup mix
- 2 cans (16 ounces each) tomatoes
- 1 can (6-ounce) tomato paste
- ¾ cup water
- ¼ teaspoon pepper
- ½ teaspoon oregano
- 1 teaspoon chili powder

Place salad oil and ground

beef in 10-inch electric skillet. breaking ground beef into pieces. Spread macaroni, pepper and onion soup mix evenly over ground beef. Turn skillet control to greens. Cover and cook 15 minutes. Do not stir before serving but stir before serving.

Mrs. Walter L. Johnson, met: "A very delicious and unusual method of preparing a beef and macaroni dish."

DUMP CAR. Stir in shortening (melted). Drop 1 can cherry pie filling into 1 yellow cake mix (12-ounce size).

½ cup chopped nuts. 1 or 2 sticks margarine (depending on how much you want it).

Grease a 9x12x2-inch pan. Then "dump" in the pineapple and spread. Then dump in the filling and push it almost even. Open can dump and sprinkle. Sprinkle nuts over the margarine in patches on top. Bake in 350-degrees about an hour or until and brown. Serve plain ice cream. Note: Don't up. And it doesn't rise.

Mrs. Bob Grunert: "You can keep this in refrigerator for two weeks."

Continued on page

## HIGH-SPEED HARD-PULL CHAMPS

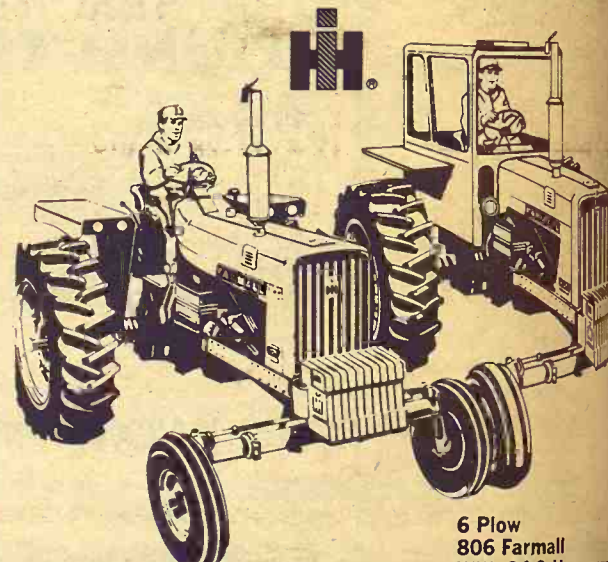

5 Plow  
706 Farmall  
Now with 76 PTO\* HP

6 Plow  
806 Farmall  
With 94.9 Horsepower

Both of these PROVEN PERFORMERS feature:

- Low-friction, multi-range engines with most usable horsepower for each cubic inch of displacement
- Safe, sure and easy IH hydrostatic power steering
- Dyna-Life clutch that dissipates heat fast, last up to five times as long as ordinary fiber clutches
- Available with draft controlled 3-point hitch or 2-point Fast-Hitch. Torsion bar lower link suspension
- Dry-type air cleaner with automatic dirt charge, recleanable element

Let us demonstrate one of these champs on your farm.

\*Manufacturer's Estimated Horsepower

MARYSVILLE  
Bruna Brothers

WAMEGO  
Wamego Truck & Tractor  
Phone 456-9661

MINNEAPOLIS  
Chapman Impl. Co.

LEONARDVILLE  
Kendall Garage

HERINGTON  
Pioneer Service & Sales

SALINA  
Harmon Truck & Impl.

WAKEFIELD  
Auld Chevrolet

COUNCIL GROVE  
Macha-Evere

WASHINGTON  
Schumacher's

CLAY CENTER  
Norquist's Inc.

FALUN  
Dauer Impl. Co.

HANOVER  
Hanover Impl. Co.

ABILENE  
Abilene Truck & Impl.

## Manhattan Hatchery 1967 Chick Buyers Guide

We offer this year the choice of four breeds that have proven most profitable. H & N, which we feature, again leads the parade because H & N are easy to raise and work with; and they produce best with proper management.

DIAMOND LAYERS (100 Series) is the same bird we have sold for several years, and it, too, has gained in favor. This bird is superior to most top crosses and at a price much lower.

CALIFORNIA WHITES. Probably on its way to becoming the most profitable cross in America. It is bred and produced by one of the outstanding poultry breeders in America.

CORNISH ROCK. The top broiler cross. It will run at least ¼ lb. heavier than any other bird at a given age.

#### 1967 CHICK PRICE SCALE

KIND OF CHICKS	100 St. run Each	100 Pullets Each	100 Cockerels Each
H & N NICK CHICKS	20c	40c	5c
DIAMOND LAYER (100 Series)	17c	34c	5c
CALIFORNIA WHITE	16c	32c	5c
CORNISH X ROCK	17c		

OUR NEW CATALOG WILL REACH YOU SOON.  
Or write for information... replies prompt.

### MANHATTAN HATCHERY

Phone PR 8-3412

East on US 24 (Route 5)

Manhattan, Kans. 66502



10-inch electric ground beef spread macaroni and onion soup. Ground beef, tomato paste, onion and chili control cover and cook. Do not stir before serving.

Walter L. Johnson, a very delicious and unusual method. DUMP Cakes: Stir in shortening (liquid or melted). Drop batter by teaspoonfuls into 375-degree fat, frying until golden brown on all sides.

Bob Grunewald, keep this doctor for two.

continued on page 7

continued on page 7

continued on page 7

continued on page 7

continued on page 7

continued on page 7

continued on page 7

continued on page 7

4 tablespoons fat  
4 pork chops  
4 slices onion  
4 green pepper rings  
4 tablespoons uncooked rice  
3 cups cooked tomatoes  
1 cup diced celery  
1 teaspoon salt  
Heat fat in skillet and brown pork chops on both sides. Place 1 pepper ring, 1 tablespoon rice and 1 slice of onion on each pork chop. Pour tomatoes and celery around meat and cover skillet and simmer one hour.

Mrs. Alfons Kruse, R2, Hanover: "We enjoy the paper so much. I have made this cabbage salad for several years. It is a never-fail recipe; so easy to make."

24-HOUR CABBAGE SALAD  
4 pounds cabbage  
1 bunch carrots

1 green pepper  
Shred above ingredients fine.  
2 tablespoons minced onion  
Small amount celery seed  
Boil 1 cup vinegar, 1 1/2 cups sugar. Soak 1 envelope unflavored gelatin in a little cold water and dissolve into hot liquid. Cool a little and add 1/2 cup Wesson oil. Season with salt and pepper. Add this solution to cabbage mixture. Let stand in refrigerator for 24 hours before serving. This salad will stay crisp for a week or longer if kept in a Tupperware container with the lid on tight in a refrigerator. Good to the last bite.

Mrs. Glen German of Solomon submitted a cookie recipe: E-Z DO COOKIES  
1/2 cup sugar  
1/2 cup Karo (white or dark)  
Bring above ingredients to a

boil and simmer one minute. Add 1 cup chunk peanut butter and stir until dissolved. Add 3 or 4 cups corn flakes. Pat in a 9x13-inch lightly-buttered pan. Cut into squares before cold.

## Vast Change In Baby Bottles Since Great Grandma's Time

### FEEDING BABY CHANGES

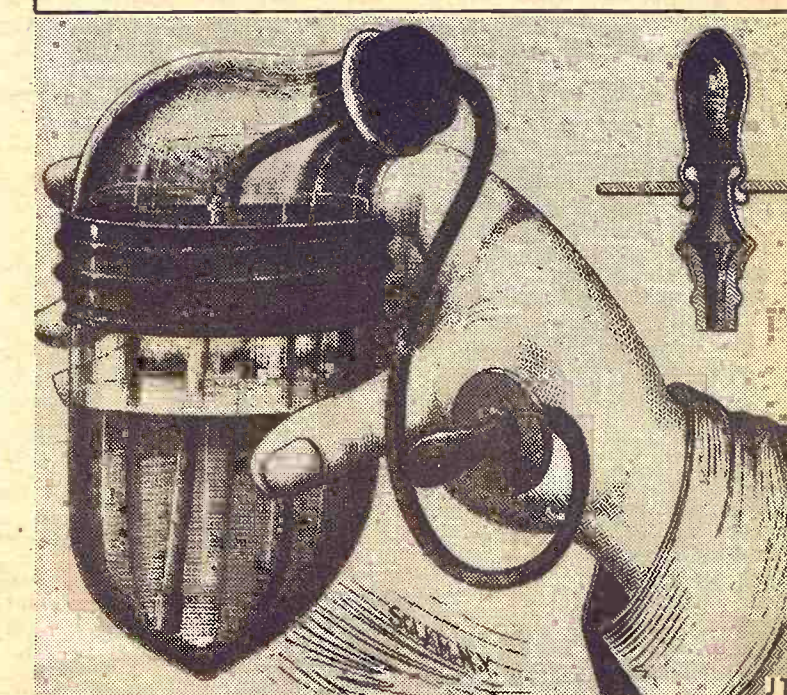

Hard as stone were the bottles and nipples used to feed babies in the past. Pewter, pottery, silver and porcelain feeding devices were common. Nurses were even carved from wood, gourds and animal horns.

Baby's diet was equally crude. Cow, mare or goat's milk was often the staple. Ground codfish, cornmeal and other nutritious foods were also fed to baby from crude dishes and funnel-like feeding devices.

Baby's diet was often supplemented in strange ways. Additional iron, for example, was supplied by wrapping calve's liver in a cloth and letting baby suck on it.

Today's new mother — and baby — have it much easier. The concentrated infant formulas available to her are not only clean, safe, nutritious and easy-to-use, but already contain needed vitamins and minerals.

According to one maker of

prepared infant formula, ready-to-feed formulas today are scientifically prepared to approximate the nutritional results of human milk and can be used for the first full year of infant feeding and as a supplement to breast feeding.

Some of these modern formulas are also modified to provide additional benefits by being sterilized, homogenized and the butterfat in the Grade A milk has been replaced by vegetable oils. This is because infants, under certain conditions, do not tolerate butterfat. Replacement of these fats minimizes the possibility of minor digestive upsets.

One company has also gone a step further by making available to hospitals ready-to-use, sterilized forms of palatable fluids such as tea, bouillon and cola which have been used for decades for infants suffering from digestive upsets.

## Kansas Farm Bureau Members NOTICE - WE ARE AUTHORIZED DEALERS FOR SAFE MARK TIRES & BATTERIES



### — PRICE LIST — Safe Mark Mud & Snow Special Service Truck

Size	Ply	Price	fed. ex. tax
670x15	6 ply nylon	\$19.24	\$2.82
700x15	6 ply nylon	21.49	3.33
600/650-16	6 ply nylon	19.26	2.95
825x20	10 ply nylon	53.56	7.53



### SAFE MARK REAR TRACTOR TIRES — NYLON —

Size	Ply	Price	fed. ex. tax
11.2/10-28	4 ply	\$45.34	\$3.57
12.4/11-28	4 ply	52.38	4.29
12.4/11-38	4 ply	64.55	5.49
13.6/12-38	6 ply	77.67	6.84
14.9/13-26	6 ply	68.09	6.39
18.4/15-30	6 ply	104.94	10.01
16.9/14-34	6 ply	96.53	8.74

FARM BUREAU TIRES ALSO AVAILABLE AT HERCULES TIRE SALES IN TOPEKA 117 EAST 10TH PHONE CE 3-2355

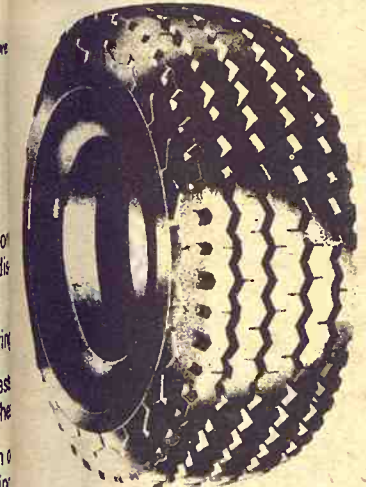

## HERCULES FULL CAPS TRUCK TIRES

Size	Price	fed. ex. tax
825x20	\$24.00	\$1.10
900x20	\$26.00	\$1.65
1000x20	\$29.95	\$1.75

Plus Re-cappable Tire  
15 Inch 6-Hole Wheel — \$10 Each

### All Nylon Cord Construction

H.D.T.L.	FET	H.D.T.L.	FET
6 ply 670x15 — \$25.28	\$2.82	6 ply 650x16 — \$26.01	\$2.95
6 ply 700x15 — 28.74	3.33	6 ply 700x16 — 30.40	3.39
8 ply 700x15 — 32.01	3.74	8 ply 750x16 — 34.96	4.34
6 ply 710x15 — 26.48	2.66	8 ply 700x17 — 39.30	4.58
6 ply 600x16 — 25.23	2.68	8 ply 750x17 — 42.05	5.05



Hercules Auto Fire Battery  
12 Volt Group 24 \$12.88  
6 Volt Group 1 \$10.88

**HERCULES TIRE SALES**  
OF MANHATTAN, INC.  
610 N. 3RD PR 6-9453  
JIM ALLEN  
RES. PR 6-7090

PASSENGER - FARM - FLEET  
GIANT EARTHMOVER  
24 Hour Road Service  
RECAPPING ALL SIZES SPECIALIZING IN ALL MAJOR BRANDS

U.S. RUBBER

## G&G Directory

### AUCTIONEERING

**Lawrence E. Welter**  
AUCTIONEER  
REAL ESTATE BROKER  
Your Sale Solicited  
Large or Small  
EAST HIGHWAY US 24  
MANHATTAN PR 8-3455  
Real Estate  
And General Sales

### CONSERVATION

**Land Improvement**  
"Soil Conservation Doesn't Cost—It Pays"  
Ponds, terraces, waterways, and leveling, drainage ditches, clearing, landscape grading.  
**ROGGENDORFF**  
Conservation Construction  
Arthur Roggendorff  
Phone JE 9-3984  
1630 Osage - Manhattan

### DAIRY SUPPLIES

**DeLaval Clay**  
All Makes  
Service & Repair  
Dairy Equipment  
**Joe McClure**  
Ph. 229-5284 Alta Vista

### Memorials

**Cody Memorials**  
Homer Rundle, Owner  
Stones designed and cut by experienced craftsmen in our own plant.  
Office & Display  
4th & Grant  
ME 2-2323  
CLAY CENTER



## Squelch Feeding Tax Gimmick

A cattle investment tax benefit has been disallowed by an appeals court.

Some higher-income-bracket taxpayers seek low-taxed capital gains by investing in cattle to be fattened by professional feeders for sale. An advantage is that the owners take bigger than usual deductions from current income both for depreciation and for costs of feeding and caring for the animals.

Under some plans, moreover, taxpayers step up expenses by making substantial prepayments shortly before the end of a year for feed to be supplied the next year.

The Ninth Circuit Court of Appeals has just upheld a Tax Court ruling barring this latter move. A dentist in December, 1959, paid a feed-lot operator \$25,000 for feed for his herd for 1960; the operator charged for the feed and his services against the prepayment as the feed was consumed. The Tax Court, backing the Revenue Service, held the cost of the feed should be deducted in the year consumed, not in the year paid.

The Ninth Circuit Court, agreeing, held the payment was really a deposit, not a deductible expense.



### TRACTOR MOTOR KITS

Sleeves, Pistons, Pins & Rings	
AC WD WD 45, D-17	49.95
AC WD, WD45, D-17 gasket set	5.75
IHC H motor kit	40.25
IHC H gasket set	5.98
IHC 300 motor kit	45.50
IHC 300 gasket set	5.98
IHC with motor kit	46.49
IHC M high comp. motor kit	47.49
IHC M gasket set	6.93
IHC 400-450 motor kit	59.50
IHC 400 450 gasket set	6.93
Ford 9N, 2N, 8N motor kit, thin sleeve	22.95
Ford 9N, 2N, 8N motor kit, thick sleeve	26.25
Ford NAA 600, 700 motor kit	33.50
Ford 800, 900 motor kit	37.19
Ford gasket sets \$4.00 to \$5.97	
Engine heaters 850 watt	7.59
Engine heaters, 1500 Watt	10.65
Battery chargers, 6 amp.	13.59
Battery chargers, 10 amp.	17.89
Battery booster cables 12'	13.35

### HOLT FARM SUPPLY

Next to Sale Barn  
MANHATTAN PR 8-4343



## Tops At Ark City

No Kansas hogs were among the major winners at the national Chester White show at Arkansas City last week. The top heavyweight was this one, shown by Ken Baumgartner, Ken-O-Kaw Farms, Sullivan, Ill.

## NAME MCPHERSON CONSERVATION WINNERS

Winners of conservation awards as announced at the McPherson County Soil Conservation District annual meetings

were George Kroeker, Inman; Albelt Balzer - Ben Esau, Inman; Marvin Riddell, Conway; V. E. Nelson - Hopp Brothers, Marquette; and Verner Lundquist, Lindsborg.

8

January 31, 1960

## for a better harvest in shopping -- drive to

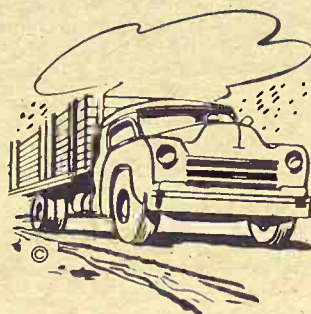

## Downtown Manhattan

Where There's More Of Everything

STORES

BANKS

SERVICES

FARM SUPPLIES • HARDWARE • AUTOMOBILES & TRUCKS  
DRUGS • APPAREL • FURNITURE • APPLIANCES

Everything you need within easy walking distance from parking

ALL DOWNTOWN MANHATTAN STORES OPEN THURSDAY NIGHT

Manhattan Cafes Offer Fine Foods At Popular Prices  
OVER 2000 EASY PARKINGS FOR TRUCKS & CARS

SAVE TIME  
SAVE MONEY

Stop & Shop In Downtown Manhattan

THIS AD SPONSORED BY MANHATTAN CENTRAL BUSINESS DISTRICT, INC.

## Manhattan Commission Co., Inc. Sale Every Thursday

2 1/4 MILES EAST OF MANHATTAN ON

### SPECIAL CONSIGNMENTS

- For Thursday, February 2
- 27 whiteface cows, a few with calves by side, balance heavy springers. These cows are all good aged cows.
- 1 good registered 3 year old whiteface bull

Due to blizzard and road conditions last Thursday, we had a very light run. Due to weather we called a lot of people that were bringing cattle to the sale and had them wait until next week's sale. We do have over 1000 head consigned for next Thursday's sale at present time. So we will have a large sale

this next Thursday, if weather permits. We did not know if all our out-of-state buyers could get here therefore we called and held all our big consignments back. You can always depend on us to get you the top dollar for your livestock at all times. Because our buyers depend on us to inform them what they can buy at our sale. First we must have cattle to sale and also we must have the buyers here to buy them and this is what we do. Prices are steady to strong on what we had last Thursday. We did sell quite a number of cows and our cow market was extra good.

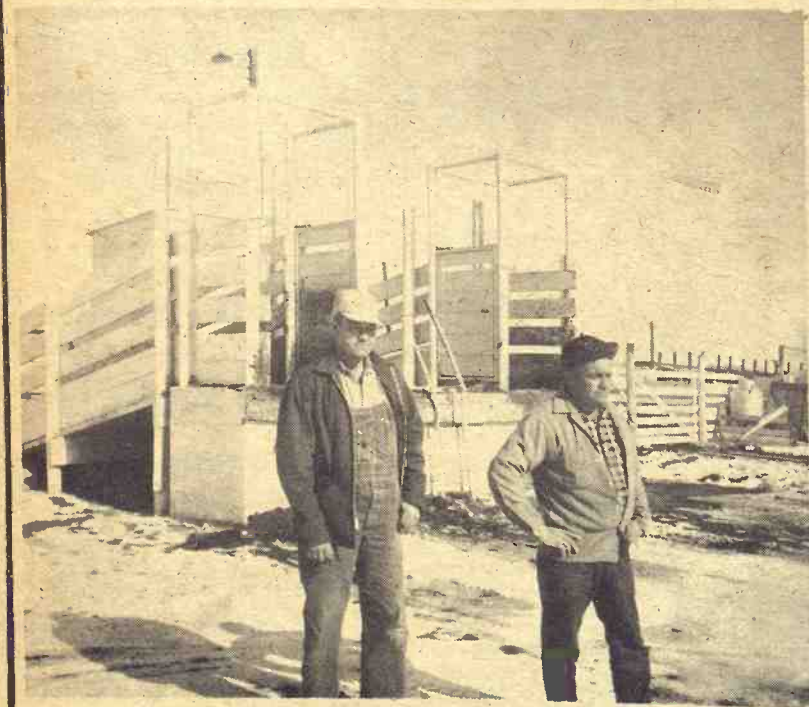

Two of Manhattan Commission's regular yard men, both with years of experience. Left is Gerald Woodard; and Walt Suttor.

### The Best Of Facilities For Handling Your Cattle



Pictured are the improved pens which make handling of cattle efficient and speedy. Many hundreds of head can be run through the sale ring any Thursday without delay because of these finer backyard facilities.

### FOR ESTIMATES

W. E. DUGAN ----- Alta Vista, 229-6430  
JOE RAINE ----- Maple Hill, MI 3-2226  
DON WELLS ----- Manhattan, JE 9-3744  
MERVIN SEXTON ----- Abilene, CO 3-3449  
C. J. WENTZ, bus. mgr. Manhattan, JE 9-5561  
VICTOR LEWERENZ --- Manhattan, PR 8-3243

BARN PHONE ----- Manhattan, PR 8-4415

Consignment Reports  
WIBW radio 6:30 A.M. Thursdays  
WIBW-TV 12:15 Noon Wednesdays

The Manhattan Commission Co., Inc.



Auctioneer: Joe Raine

BUYING  
**FAT HOGS**  
We buy fat hogs at the Manhattan Commission Co., Inc. sale barn direct with no commission to the seller.

BUYING HOGS  
Mondays thru Thursdays 8 a.m. to 4 p.m.  
Saturdays 8 a.m. to 12 p.m.  
Manhattan, PR

WE ARE ALSO BUYING  
**FAT HOGS** AT  
W. E. DUGAN'S  
ALTA VISTA  
Mondays 8 a.m. to 4 p.m.  
Phone Alta Vista or Manhattan PR

AT ALMA & ESCOBAR  
EVERY WEDNESDAY  
From 8 a.m. to 12 p.m.

Please do not bring for sale on Thursday noon, as we will have large runs of cattle and they will get lost and they will get lost. For information call Joe Raine at 229-6430 or 3-2226 or 8-4415-2347.

Hatchery  
Virgil Re  
Dies In W  
Killed in a 2-  
of Holton on US  
morning were V  
Manhattan, own  
an Hatchery;  
Paul H. Wilkins



Renz was 49, W  
The death of R  
ne midst of an  
ram. Consider  
largest produc  
ries in Kansas  
Hatchery operat  
g houses on the  
f the main bui  
nder constructi  
aying houses on  
ween Manhattan  
Renz was a pion  
on of turkey po  
Renz' parents  
Hatchery in Wak  
going into busi  
elf west of Man  
Surviving besic  
aren, who is  
ort Riley; Alle  
ort Hays State  
udy, a Manhatt  
udent.

TH



Farm

Could be, and  
Designers at A  
this to show th  
modern tractor  
farm shows to  
and convenience  
two-way citizen  
radio; ④ press  
pollen; ⑤ and  
on the impleme  
indicator; ⑥ ai  
controls; ⑦ an  
interior; ⑧ pl

MON.  
TUES.  
WEDN  
THUR

SA  
Livestoc  
Com



# Manhattan Hatchery Man Virgil Renz Dies In Wreck

Killed in a 2-car crash north of Holton on US 75 last Friday morning were Virgil F. Renz, of Manhattan, owner of Manhattan Hatchery; and the driver, Paul H. Wilkins, Clay Center.



Renz was 49, Wilkins 45. The death of Renz occurred in the midst of an expansion program. Considered one of the largest producing chick hatcheries in Kansas, Manhattan Hatchery operated several laying houses on the property back of the main building, and has under construction three new laying houses on Renz land between Manhattan and Wamego. Renz was a pioneer in production of turkey poults.

Renz' parents had owned a hatchery in Wakefield, Virgil going into business for himself west of Manhattan in 1949. Surviving besides his wife are three sons, who are employed at Fort Riley; Allen, a student at Fort Hays State College; and Rudy, a Manhattan high school student.

## MAUER-NEUER REOPENS PONCA CITY YARD

The Mauer-Neuer Packers of Arkansas City have reopened the former Banfield Packing Co. stockyard at Ponca City as a 2-day-a-week hog buying station. The stockyard had closed in November.

## Nudge Should Start Bank Rate Decline

A borrower in the G&G area probably should be able to get a loan at a lower rate of interest following moves last week by some metropolitan banks in reducing their prime rates.

The move in the U.S. started with the Chase Manhattan Bank in New York City, which cut its prime rate from 6 to 5½%. By no means was there a rush by other banks to follow suit, but many major banks did and presumably others will have to follow.

Several banks in Kansas City, including Commerce Trust — the city's largest, cut their prime rate to 5½% the next day following Chase's announcement, as did the Union National in Wichita. The Fourth National Bank in Wichita, Kansas' largest bank, did not immediately announce a cut, saying it "would watch the situation."

While the announcements concern only prime rates — that is, the interest charged on what banks consider their "best" loans — the effect should filter within weeks to other types of business, farm and individual loans.

# 586,000 Cattle In Kansas Feedlots

For January 1, 1967, the number of cattle and calves on feed for the slaughter market was a record 586,000 head, according to the Kansas Crop and Livestock Reporting Service.

This was 22 percent more than the number on feed a year ago and 41 percent above the 1961-65 average for the date.

Farm feeding operations accounted for 275,000 of the total while there was a record 311,000 head on feed in large feedlots with a capacity of 1,000 head or more.

Marketings of fed cattle for slaughter during October, November and December 1966 totaled 260,000 head, a sharp increase from a year earlier. Cattle and calves placed on feed during the October-December quarter amounted to 370,000 head, a 12 percent increase from the comparable quarter in 1965.

Cattle on feed January 1 were classed by weight groups as follows: 31,000 head weighing 1100 pounds or more, 191,000 head weighing 900-1099 pounds, 238,000 head weighing 700-899 pounds, 108,000 head in the 500-699 pound group and 18,000 weighing under 500 pounds.

The total of those weighing over 900 pounds increased 17 percent while those under 900 pounds was up 25 percent from a year ago. Steers and steer calves on feed accounted for three-fourths of the total on January 1 or 437,000 head, while heifers and heifer calves totaled 149,000 head. Cattle on feed

January 1 by length of time on feed were classed as follows: less than 3 months, 358,000 head; 3 to 6 months, 211,000 head; and on feed more than 6 months 17,000 head.

Kansas farm feeders reported a daily average feeding ration as follows: 17.2 pounds of grain, 1.5 pounds of high protein feed,

2.0 pounds of hay, and 13.4 pounds of silage. These averages are all above a year ago except for hay which is down 1.5 pounds from last year.

Intentions of Kansas farmers were to market 320,000 head of those on feed January 1 during the January-March quarter and the remainder in later months.

CATTLE AND CALVES ON FEED BY QUARTERS, MAJOR STATES 1/				
STATE	January 1, 1966	October 1, 1966	January 1, 1967	January 1, 1967 as percent of January 1, 1966
	(000)	(000)	(000)	Percent
KANSAS	480	476	586	122
Illinois	807	510	791	98
Minnesota	536	249	557	104
Iowa	1,776	1,496	2,025	114
Missouri	435	283	398	91
S. Dakota	348	230	390	112
Nebraska	1,227	1,118	1,308	107
Texas	538	509	674	125
Colorado	596	474	615	103
Arizona	364	271	370	102
California	952	1,094	984	103
Other				
States 2/	2,377	1,816	2,438	103
32 State				
Total	10,436	8,424	11,136	107

1/ Cattle and calves on feed are animals being fattened for the slaughter market on grain or other concentrates which are expected to produce a carcass that will grade good or better. 2/ Pennsylvania, Ohio, Indiana, Michigan, Wisconsin, North Dakota, Georgia, Florida, Kentucky, Tennessee, Alabama, Mississippi, Oklahoma, Montana, Idaho, Wyoming, New Mexico, Utah, Nevada, Washington and Oregon.

CATTLE AND CALVES: PLACEMENTS AND MARKETINGS, BY QUARTER 1965-66									
NUMBER PLACED ON FEED 1/					NUMBER MARKETED 1/				
STATE	Oct.-Dec. 1965	Jan.-Mar. 1966	Apr.-June 1966	July-Sept. 1966	Oct.-Dec. 1965	Jan.-Mar. 1966	Apr.-June 1966	July-Sept. 1966	Oct.-Dec. 1965
	(000)	(000)	(000)	(000)	(000)	(000)	(000)	(000)	Percent
KANSAS	330	326	370	112	313	260	152	152	152
Illinois	602	286	604	100	305	381	323	106	106
Minnesota	417	145	395	95	182	185	187	103	103
Iowa	1,309	621	1,569	120	944	880	1,040	110	110
Missouri	343	175	298	87	158	193	183	115	115
S. Dakota	257	87	301	117	144	127	141	98	98
Nebraska	845	776	840	98	590	680	650	110	110
Texas	361	357	488	135	257	360	323	126	126
Colorado	416	317	438	105	280	320	297	105	105
Arizona	221	137	227	103	148	150	128	85	85
California	544	561	505	93	650	600	615	93	93
Other									
States 2/	3,500	967	1,485	100	738	1,000	651	109	109
32 State									
Total	7,325	4,755	7,720	105	6,627	5,108	5,002	108	108

The following gives additional information from the January 1, 1967 Cattle on Feed Survey for Kansas and 32 Important Cattle Feeding States:									
January 1, 1967					January 1, 1967				
Breakdown of Cattle on Feed	of Number	% of Number	of Number	% of Number	Breakdown of Cattle on Feed	of Number	% of Number	of Number	% of Number
Steers and Heifers	75	437	71	7,853	3 to 6 Mos.	36	211	26	2,912
Heifer Calves	25	149	29	3,222	Over 6 Mos.	3	17	6	703
Cows and Others	-	-	-	-	TOTAL	100	586	100	11,136
TOTAL	100	586	100	11,136					
Weight Groups									
Under 500 Lbs.	3	10	12	1,872	Expected Marketings				
500 to 599	10	106	25	2,730	Jan.-Mar.	55	320	47	5,245
600 to 699	41	238	33	3,699	Apr.-June	45	266	53	5,891
700 to 799	33	191	21	2,381	Later				
800 to 899	5	31	4	454	TOTAL	100	586	100	11,136
900 to 1,099	100	586	100	11,136					
1,100 Lbs. and Over									
TOTAL	100	586	100	11,136					

KANSAS: CATTLE AND CALVES ON FEED, BY QUARTERS  
Revisions for Period 11/0-19/6 January '68, 1967

In Farm Feedlots Under 1,000 Head Capacity				
Year	January 1	April 1	July 1	October 1
		(000 Head)		
1960	217	190	110	149
1961	249	214	127	130
1962	264	225	137	173
1963	293	258	151	213
1964	264	263	158	207
1965	261	170	135	125
1966 1/	220	235	220	215

In Commercial Feedlots With Capacity of 1,000 Head or More				
Year	January 1	April 1	July 1	October 1
		(000 Head)		
1960	58	47	50	81
1961	88	75	64	93
1962	99	92	66	118
1963	150	133	115	151
1964	183	158	144	166
1965	200	172	176	196
1966 1/	260	266	243	261

Total in Farm and Commercial Feedlots				
Year	January 1	April 1	July 1	October 1
		(000 Head)		
1960	275	237	160	230
1961	337	289	197	263
1962	363	317	225	291
1963	443	391	266	364
1964	447	421	312	373
1965	451	362	311	321
1966 1/	480	404	463	476

CATTLE AND CALVES: NUMBER PLACED ON FEED by Quarters and Annual Total					
Year	Jan.-March	April-June	July-Sept.	Oct.-Dec.	Total
		(000 Head)			
1960	142	78	186	180	586
1961	157	99	211	244	711
1962	158	127	225	274	784
1963	205	158	279	321	963
1964	253	170	301	308	1,042
1965	177	154	225	330	886
1966 1/	297	275	226	370	1,268

GRAIN-FED CATTLE AND CALVES MARKETED by Quarters and Annual Total					
Year	Jan.-March	April-June	July-Sept.	Oct.-Dec.	Total
		(000 Head)			
1960	160	147	129	117	573
1961	205	192	144	137	678
1962	224	219	152	154	759
1963	261	253	211	159	894
1964	269	279	240	225	1,033
1965	286	195	215	171	867
1966 1/	293	296	313	260	1,462

1/ Preliminary.

## Not For Sale — But For Exhibit Only — THIS ALLIS-CHALMERS DREAM TRACTOR



## Farm Tractor of the Future?

Could be, and with more comfort than the average living room. Designers at Allis-Chalmers built two demonstration units like this to show the degree of sophistication that can be reached in modern tractors. They are surveying farmers at several large farm shows to learn what farmers want in equipment, comfort and convenience. The customized cabs include features such as ① two-way citizens band radio; ② stereo tape player; ③ AM-FM radio; ④ pressurizer that keeps the cab free of dust, dirt and pollen; ⑤ and ⑥ closed circuit television with camera focused on the implement behind the tractor; ⑦ electronic seed planting indicator; ⑧ air conditioner; ⑨ convenient grouping of operator controls; ⑩ and ⑪ rich, black, upholstered arm chair and cab interior; ⑫ plush nylon carpeted floor; and tinted glass.

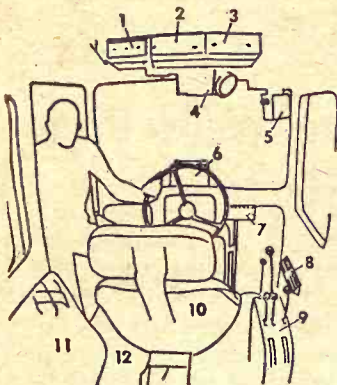

### These Are The Dates & Locations To See It

MON. FEB. 6 — Anderson Equipment Co. — Lincoln, Kans  
TUES. FEB. 7 — Ostlund Implement Co. — Concordia  
WEDN. FEB. 8 — Wright Implement Co. — Abilene  
THURS. FEB. 9 — Henry Sales & Service (E US 24) — Topeka

**SALINA**  
Livestock Commission  
Company, Inc.



Bonded  
and  
Licensed

MONDAY  
HOGS & CATTLE  
  
FRIDAY  
CATTLE ONLY

E. R. McCULLICK, Salina Phone TA 3-2963  
EDWARD TOLLE, Roxbury Phone 1613  
IRVIN CHRISTIANSEN, Durham Phone 732-3185  
JOE CLEMENCE, Abilene Phone Acme 3405



# Here's Month's Farm Forecast

All classes of livestock will show good price prospects during February, indicate Kansas State University economists in their monthly market forecast.

Hogs and lambs may show biggest gains. Slaughter and feeder cattle will be steady to slightly higher.

Specific summaries on major Kansas commodities are as follows:

**ALFALFA HAY** — Slightly Higher. Seasonal.

**LAMBS** — Steady to Higher. Reverse in receipts due to heavier lambs on feed will accompany seasonal increases.

**HOGS** — Steady to Higher. Seasonal decline in slaughter. Pig crop report not as bearish as previous indications.

**SLAUGHTER CATTLE** — Steady to Slightly Higher. Supply of fat cattle expected to ease off. If average weights can be held or reduced, we can expect some price improvements.

**CORN, MILO, SOYBEANS, SOYBEAN MEAL** — Steady to Slightly Higher. Somewhat dependent on weather and livestock feeding needs.

**FEEDER CATTLE** — Steady Slightly Higher. Strength in fat cattle plus optimism for later year prices.

**WHEAT** — Steady. Bearish market from now until April wheat report large world crop. Price advances depend on export commitments and future received.

**MILK** — Slightly lower. Past season peak but still at highest level since 1950's.

**EGGS** — Lower. Continued increase in number of pullets coming into production will increase pressure on prices.

## 'Tax On What Land Earns Not What It Costs'

**TOPEKA** — A past president of the Kansas Livestock Association last week called for assessment of farm land on the basis of what it earns rather than what it sells for.

Bill House, Cedar Vale, spoke before the House Assessment and Taxation Committee.

"Land has two values," said House, "what it is worth to you to work it and what you get for it when you sell out."

House said both federal and state governments take out a good sized slice on the basis of sale value. Farmers and ranchers can't live on that unless income doubles, he added.

House said farmers do not own land for development purposes but to make a living.

"In California," he said, there has been a constitutional amendment permitting land to be assessed on an earning basis as long as it is used for agriculture.

"If it is used for development, they go back three years and assess at the higher rate.

"We are asking you to divide the two values and let us live on assessment of earning value, not sale value."

House told committee members that the agriculture industry now pays about 25 percent

on its earnings. He said the industry would be happy with 3 percent, the rate used for taxation of the earnings on stocks and bonds.



Bill House

House said the cattle feeding industry is not in any danger of moving out of the state now, though a \$10 differential in the cost of operation is enough to cause feeders to shift from one place to another.

This could be in taxes, labor or feed cost among other factors, he explained.

"If we're on the high side," said House, "you can kiss the industry goodbye, and that includes packing houses."

"We have enough feed in Kansas for 2 million to 3 million cattle. At the same time we are shipping feed to the West Coast. We think the industry here could triple as long as the freight rate on beef is equal to the rate on live animals. I would hate to see us lose out because of taxation."

"House said it takes \$12 to \$14 in taxes to produce a calf in Kansas compared to \$2.50 in New Mexico. He said cattlemen in the Flint Hills have been able to compete with this because they get a heavier calf."

"We have picked up four packing houses in Kansas," House said. "Our elevators will stay in business only if we keep our feeding industry. This is important."

House said most states in the

## Town Wells Dry In Hunter

**HUNTER** — Residents of this farming community don't have to be reminded of the state's 1966 drought — they're still living it.

For some of the 180 persons who make this southern Mitchell County town their home, the drought has been expensive. But for everyone here, it has been an inconvenience.

And the same holds true for many farmers and ranchers within a 15-mile radius, who like the townfolks, have found themselves without a water supply because of dry wells.

Hunter's situation hit a throat-parching low when the last of the town's three wells gave out.

Since then, city officials have called on the Sylvan Grove water supply as a temporary solution.

southeastern United States, those competitive to Kansas, exempt cattle from assessments.

House and other Kansas Livestock Association members urged the committee to consider exempting cattle held for shipment out of the state from personal property tax.

"I'll bet Goodyear would move out of Topeka if it was assessed on the tires in its warehouses," House said. "This is the same thing as feedlot cattle."

House said the agriculture industry has become a liability will move out of the state can't make a profit.

House said the 1955 legislature's changing the exemption age for tax exemption from 6 months to 12 months state only \$1 million, with free port law cost \$3 million.

He did not say what shipment of feeder cattle and shipment would cost in lost.

## ENSILMIXER ENSILOADER

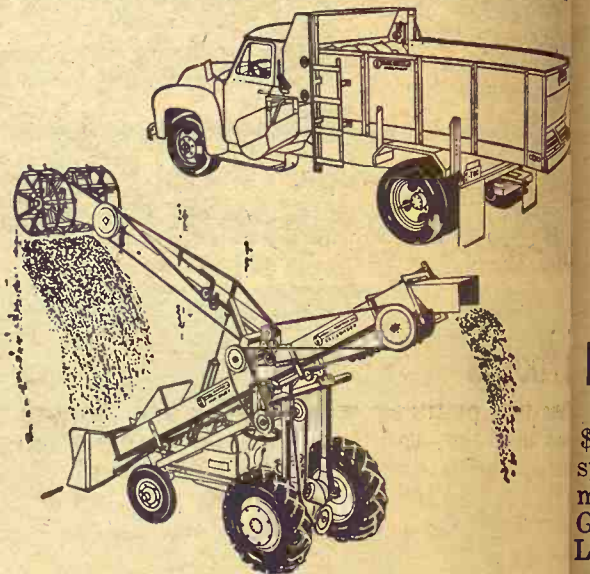

SOLD & SERVICED IN THIS ENTIRE AREA

By

**WASHINGTON IMPL. CO.**

EA 5-2301

WASHINGTON, KAN.

## Beat The Protein Squeeze

This KEY Special Will Help You

Because Of Popular Demand We Continue For One More Week

**KEY 40% HOG SUPPLEMENT**

**\$5 PER TON DISCOUNT**

Meal or Pellets, Sacked Bulk Orders \$4 off Sacked

Thousands of hogs are brought to market with KEY 40% every year. This is the supplement loaded with the kind of protein that takes hold at this special one-week low price, you can beat the protein squeeze.

CASH ORDERS GET AN ADDITIONAL 2% OFF

See Your KEY Dealer Or Call ME 2-2141

**KEY MILLING CO.**

Clay Center, Kansas

## WINTER SERVICE VALUES

### WHEEL BALANCING

We do all this:

- Balance all four wheels dynamically and statically
- Check tires for cuts, injury, uneven wear

**\$6.00**



### WILLARD BATTERIES

For sure, dependable starting power in blazing heat...or freezing cold.

- Complete coverage for all American made cars
- Passenger, commercial, and marine batteries available

**Trade NOW!**  
Up to **\$8** Allowance for Your Old Battery

### FRONT END ALIGNMENT

- GET SAFE CAR CONTROL
- EVEN TIRE WEAR
- SMOOTH RIDE

**\$6.95**

Most American Cars

Our experts do all this:

- Correct caster, camber
- Correct toe-in, toe-out
- Inspect and adjust steering



**HIXSON'S**

204 & 213 Poyntz

Phone PR 8-2114

Serving Manhattan For Thirty Years



Paper Back  
**Books**  
Largest Stock  
In Town

25c - 35c  
50c - 75c



**University  
Book Store**

623 N. Manhattan Manhattan



Stroda

Paulson

### Best At Wichita

Best entries at the Wichita Commercial Beef Show were the steers of Max Stroda of Hope, Dickinson County, and the heifers of Carl Paulson, El Dorado, Butler County.



**Tools  
Too**

**AGGIE  
HARDWARE**  
1205 Moro  
Manhattan, Ks.

Additional dealers of  
Tomco Seeds:

Fred Mayberry ..... Linn

For Full List See G&G,  
Issue of January 24.

Carl Blake & Son  
Clay Center, Kans.

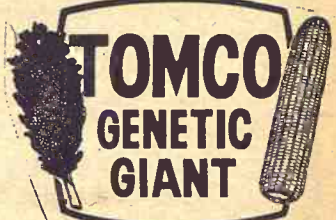

*Johnny Kaw  
Says:*

Outmoded machines and ideas should never be discarded, but honesty and personal responsibility are never out of date."

### A New Wheat Variety Released

MANHATTAN — Seed of a new hard red winter wheat variety called Parker will be available in Kansas and Missouri this fall.

Release of the wheat was announced by the Missouri Agricultural Experiment Station, the Crops Research Division of the USDA, and the Kansas Agricultural Experiment Station.

Seed of Parker, developed by the Kansas Station and the USDA Crops Research Division, was released to registered Kansas and Missouri seed growers last fall, so limited supplies of Parker seed should be available after harvest this summer.

Crosses that produced Parker include Quivira, Kanred, Hard Federation, Prelude, Kawvale, Marquillo, and Tenmarq. Parker matures early, has short, stiff straw, and resists leaf rust and hessian fly. It is susceptible to soil-borne mosaic, wheat-streak mosaic, stem rust, bunt and loose smut.

Parker is expected to compete favorably with Triumph in both Kansas and Missouri. It is recommended in Kansas only for south-central and central areas.

Parker's milling and bread-baking qualities are satisfactory; it has long mixing time and moderate loaf volume potential.

Original Parker seed came from the Kansas wheat breeding program; Missouri increased the foundation seed last year.

### Another 4% Drop In Total Farms

The 3,258,000 farms operating in the U.S. during 1966 represented a 4 percent drop from the total a year earlier and were nearly 25 percent below the 1959 total of over four million.

Despite the cutback in farm numbers, however, land in farms — at 1.14 billion acres — was down less than 1 percent from a year earlier.

During 1967, it is expected that the number of farms operating in the U.S. will show a further decline — dropping to 3,176,000, or a 2.5 percent decrease.

Average size of farms is expected to continue upward to 359 acres in 1966, compared to 342 acres in 1965 and only 288 acres in 1959.

### AUSHERMAN

The biggest name in Combine Rasp Cylinder Bars. Ausherman "patented" design will harvest all crops better than conventional rasp bars. Been tested on thousands, thousands of acres. **FEBRUARY SPECIAL:** In localities where we have no Dealer or Agent, we will give a discount of 15% on one set, or 25% on three sets or more. Send for circular and price sheet. Agents wanted.

AUSHERMAN MFG. CO. INC., Belleville, Ks.



### Best Photos

These two pictures won first place honors and \$100 each in a See-and-Sell Kansas camera contest sponsored by the Governor's Travel Promotion Committee. The top picture won the color competition for Gary Maxwell of Agra with his "Going Down Kirwin Lake" entry.

The bottom picture won the black and white photography competition for Ernest Kjolrie of Topeka. It's titled "Autumn Stroll."

The winter phase of the year-long contest is now underway and will conclude February 24, 1967.

### Great Buys On USED TIRES



**\$7.50**  
*only*

No tax.  
No trade-in  
needed.

Any Size Blackwall in stock. Whitewalls  
only \$1.50 more

**GOODYEAR**  
**SERVICE STORES**

4th & Humboldt, Manhattan PR 8-3583



The reason GRASS & GRAIN has

## More Readers

of its classified advertising and sales section than any newsweekly in the state is that Grass & Grain has

## More Classified

advertising for readers to read. Last year Grass & Grain ran 25,084 inches (314 pages) of classified ads and sales. This year volume is running 24% over last year.

Sell Land, Livestock, Implements, Cars & Trucks, Furniture, Feed & Seed, Antiques, Services. Find a Good Buy. The Way to Tell the Most — for the least cost — is thru G&G Classified.

**\$1** A WEEK  
15 words or less  
5c word, additional

REACH 11,100 SUBSCRIBERS

WRITE YOUR  
AD HERE



Don't forget to include  
name, address and/or phone.

### FIGURE YOUR COST HERE.

TOTAL NO. OF WORDS .....

RATE: (Minimum) 15 words or less .... \$1.00

Additional words @ 5c each (Example, a 20-word ad has 5 more words than 15. Five words @ 5c each would be 25c) .....

COST FOR 1 WEEK  
(Add figures above) \$

Multiply one-week cost times number of weeks you want ad to run.

LESS DISCOUNTS  
(See below)

I ENCLOSE \$

RUN THIS AD ..... CONSECUTIVE WEEKS

DISCOUNTS: (with cash orders only) deduct 10% if ad runs 2 weeks. Deduct 25% if ad runs 4 weeks. REFUNDS: you may collect a refund at the Ag Press office for any unused amount paid if an ad is cancelled.

CLASSIFIED DISPLAY (boxed ads) \$1.68 a column inch.

CASH: Ads not accompanied by cash have a 25-cent billing charge added.

MAIL TO:  
AG PRESS — 1207 MORO —  
MANHATTAN, KANSAS  
P.O. BOX 1009 —

GRASS & GRAIN

## CLASSIFIED ADVERTISING

RATES: \$1 a week for 15 words or less. Add 5c a word for additional words. Boxed ads: \$1.82 an inch per issue, no discount. Send your ads to Ag Press, 1207 Moro, Manhattan, Kansas 66502, PO Box 1009. Phone PR 8-4458 (25c handling charge if payment does not accompany ads charged by the word.

### Livestock

#### CALVES - CALVES - CALVES FOR SALE

We specialize in Angus & Holstein crossbreds, Holstein heifer calves, Holstein bull calves, Swiss and Guernsey heifer and bull calves. 2 weeks to 6 months old.

Delivered To Your Farm

Call Collect 234-3229  
or write

JERRY AMUNDSON  
Livestock Building  
Route 1, Box 37  
RICE LAKE, WISC.

#### PUREBRED Duroc Auction and SHOW

SAT., FEB. 4

Show 9:30 a.m. Sale 1 p.m.

SMITH CENTER, KANS.

110 Head — Bred Gilts, Boars, Open Gilts. Champion Sires used. 10% disc. to 4-H. Catalog: Vern Albrecht, Smith Center; Herman Popp, Haven.

13 Hereford cows with 13 black-whiteface calves, \$220; 12 choice young Hereford springers, \$205; 14 thin Hereford springers, \$160; 7 young Angus cows with 7 calves, \$235; 9 Hereford-Charlois cows and calves, \$220. Call Doug Wildin, 316-662-7543, Hutchinson. SB49

#### QUARTER HORSE PERMANENT REGISTERED

name POCA COCOCITA, No. P132808. Color Buckskin, sex, mare. Foaled April 18, 1960. Markings two stars, black points. No other markings.

Beautiful Conformation  
Good Disposition  
Shown at AK-SAR-BEN, Omaha, Nebr. As a 2 yr. old in halter class, took 1st in large class. This mare has raised 2 outstanding colts, and selling her open.  
Price \$850.00

SAM B. COOK Sabetha, Ks.  
Phone AV 4-2129

TRADE — Crossbred yearling ram for a yearling ram without western strain. Phone 456-7651, Wamego. x49

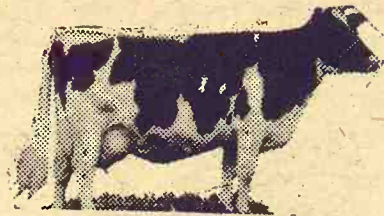

For the biggest and best selection of dairy cows and heifers, come to Summerfield, Kans. We have at all times 200 head of fresh and heavy springers — Holstein, Guernsey, Jersey, Brown Swiss and Milking Shorthorn cows and heifers.

#### TESTED — VACCINATED GUARANTEED

#### SPECIAL

50 Holstein heifers, heavy springers.  
\*25 Guernsey springer heifers.  
\*20 Brown Swiss springer heifers.  
\*40 Holstein heifers, 600-800 lbs., open.

CALVES - CALVES - CALVES  
We'll have 250 to 400 head of Beef Cross calves 2 weeks to 400 lbs. at our barn every week. Also Holstein bull and heifer calves.

Come and select the size and type of these good fast gaining beef cross calves best suited for your operation, before prices advance.

ALL CALVES  
TRIPLE VACCINATED  
FREE OF CHARGE

W. G. Wiebe  
Phone CI 4-7625  
SUMMERFIELD, KANS.

#### Smoky Hill Ranch REG. HEREFORD PRODUCTION SALE

Mar. 14 at 1 p.m.

At the ranch 8 mi. north of MCPHERSON, KANSAS

36 SERV. AGE BULLS

40 HEIFERS

Predominantly Hazlett & Zatos

Auct. Gene Watson

LAFLIN BROS.  
& FAGERBURG

#### P.R.I. ANGUS SALE Sat., March 18

At The Laflin Ranch  
EAST OF  
OLSBURG, KANS.

45 REG. BULLS

50 REG. FEMALES

25 CHOICE COMMERCIAL

BRED HEIFERS

25 CHOICE COWS & CALVES

Laflin Bros.

Olsburg — Crab Orchard, Nebr.

B.F.Y. HAMPSHIRE  
PRODUCTION

#### Sale Sat., Feb. 4 (This is correct date)

1 p.m. — Nat'l. Guard Armory  
North Highway 99  
EMPORIA, KANS.

Featuring get of PB ECHO  
PCM CL; PRECISION SPCL  
SCMS & WILD FIRE BY AR-  
ROWHEAD, from Hines Farms  
20 BOARS - 20 OPEN GILTS

45 BRED GILTS

Plus A Few Commercial Opens  
15 gilts bred to Tycoon Beam  
CL; 15 to Preamble SC1; 15 to  
Duplicator.

Auct. Loren Thiele  
Owners: Marion Boggs,  
Kenneth Fuller, Jas. Yearout

FOR SALE — Nationally accredited SPF Registered Duroc boars & gilts. Serviceable age. 4 miles west on Highway 18, 1 north, 1/2 west. Harold R. Brumm, RR 3, Junction City, Kans. 66441. Phone CE 8-7258. SB 52

FOR DAIRY performance, winning in feedlot tests; greater efficiency at both, add up to Milking Shorthorns. Add them to your farm. Harry Reeves, Fieldman, R3, Hutchinson. x50

FOR SALE — 150 Choice 2 yr. old Angus springer heifers (O.C.V.) and preg. tested. Calving now. Phone Jamestown ID 9-2346, Burton L. Richards, Scottsville, Kans. x50

#### Mr. Cattle & Sheep Feeder

Short On Alfalfa Hay?  
Don't Worry!

We Offer Alfalfa Pellets  
Blended With Molasses

One ton will replace 2 ton baled Hay.

No waste - Easy To Handle -  
Better Gains - Lower Feed Costs

Contact

Preston Milling Ind.  
Home of Sur-Gain Feeds  
Fairbury, Nebr. Ph. 729-6145

DUROC BOARS for sale, serviceable age, nationally accredited SPF. Fred C. Germann, Dwight, Kans., Phone Junction City CE 8-4382. SB49

FOR SALE — corn fed beef from our own feed lot by quarters or half or live weight. Alta Vista Locker, Ph. 229-6829. x1

FOR SALE — Outstanding herd sire classified Choice young cows, top son of Ankyon Midway Stock Farm, Kansas.

40 PUREBRED Hereford 40 choice open yearling Also 2 year old registered ford bulls. Carrol Oleson Phone Salemsborg 151

FOR SALE — 2 registered 1400 lb. bulls 22 months 6 registered Angus open heifers. Honeycutt Farms, Blue Rapids, Kan.

FOR SALE — 22 registered gu heifers coming two old. Charles A. Miller, Kansas, Phone OW 6-5200

FOR SALE — National credited SPF Hampshire gilts. Galen Wietham, Kansas. Ph. 736-2777.

40 HEREFORD cows Hereford cows \$190; Hereford cows \$225; 10 Hereford bulls \$275 to \$350. All good quality, preg. tested. Phone Paul 5354, Kincaid, Kans.

FOR SALE — Bulls, 5 months old. Mill Iron Herman Kocher and Soga, Kansas.

FOR SALE — 30 Angus 20 with calves, balance soon. Raymond Pogue, Woodbine, Kansas.

FOR SALE — Ponies, sorted Connamara. W. Rimrock Farm, Milton.

FOR SALE — 100 Angus coming with 3rd calf, calving Feb. 1. Contact Johnson, LaCygne, Kan. 148, or Wallace Fowler, Center, Kansas. Ph. 1121E. Wm. E. Frankfort, Ks.

PURE BRED Spotted China boar, wt. approx. price \$65. Jesse Knapp, man, Kans.

FOR SALE — 2 yr. old horned Hereford good commercial cows with fall calves, rest soon. Waldemar Hander, Waterville, Kans. Ph. 3-3857.

FOR SALE — 43 Choice heifers, large and gentle hood vaccinated for best to Angus bulls. Start last of February. Gar Marvsville, Kans. Ph. 3-3857.

FOR SALE — Corned quarter mare, nice and gentle and broke the Dalinghaus. Phone 71

FOR SALE — 5 bred gilts, to farrow in Feb. 1. Ann Thomas, Bessas., Phone 456-7686.

FOR SALE — Good Hampshire boars, serviceable age. Stanley Cairns, Kans., 747-5795.

FOR SALE — 23 Hereford heifers. Two weeks, four in one later. Will sell as freshening. Paul Ranids, Ks., Phone HI 3-4024.

FOR SALE — 14 head old Angus Heifers, vacc. Extra nice for John Gerhik & Son, Kans. Phone BL 8-2000

FOR SALE — 12 Hereford heifers will start calving. Contact Herbert Kansas. Phone 765-3388

FOR SALE: 50-2nd Hereford cows calving 1st calf Hereford and Travelute, Waterville, Kans.

SPF Duroc gilts to February & March, accredited. Phil Adridge, Kans. 316-3554

FOR SALE — Kileemore & See these bul ty. Ages 15 to Angus Farms Phone HA 7-4

FOR SALE — gistered Spot Feb. & March quality, bred litters. Dean dolph, Kans.

FOR SALE — "Spots" fall sired by Nebraska Some from tra large and Large litters. 4 1/2 miles nor Telephone Ma

REG. YORKS & fall boars, fair grand ch mates to testin Neill R. Walk son, CH 1-259

10 BIG HOL freshen in fev take all; \$275 Phone collect days: HI 3-32 4251.

REG. SHORT size and qual arrow by Ede Glenn E. Lacy 4513, Miltonva

FOR SALE: 3 Hereford bulls and one 3 ye Domino breed layson, Hanov 2696.

FOR SALE: year old Ang \$325. Bandolie breeding. Rick tonwood Falls 8177.

FOR SALE: c Hereford heife light colored c and silver mis Linel Frick, I 732-2742.

FOR SALE: T York sows bre to tested boar, by this boar, b ker boar 18 Yo the tested boar likes, all vacci east of Frankf 1121E. Wm. E. Frankfort, Ks.

REG. ANGUS ready for serv Large growthy cows 6 to 8 ye in Feb. and M producers. C. So. Santa Fe, S

FOR SALE: A bg Hamp-York York boar & v Wanted: good tractor. David Oak.

Feed

DAIRY PELL lets and all ki Manhattan M Pierre, Manhat

ALFALFA HA approx. 2000. Kansas, 484-2342

FOR SALE — silage located a Pat Murphy, P Manhattan.

FOR SALE — 3 tied alfalfa in b moreland. Melv rysville HI 3-39

FOR SALE — Masterbilt milks cans. Fred Bax

FOR SALE — bales, shedded, Joe Harrington, EX 6-2862.

1000 BU. ear co milo for sale, P Wamego, 456-22

SEED OATS, Kent, Wayne ar beans, all Kansa alfalfa seed sta and several car cluding hybrid 2484 collect and Sis seed, Bellev



FOR SALE — Reg. Angus bulls Kileenmere & Ermitre breeding. See these bulls for size & quality. Ages 15 to 18 months. Star Angus Farms, Miltonvale, Kans. Phone HA 7-4506 or HA 7-3210. x50

FOR SALE — Bred gilts, 15 registered Spotted Poland China, Feb. & March farrowing. Choice quality, bred & feed for large litters. Dean Constable, Randolph, Kans., Ph. ST 5-2730. x50

FOR SALE — Registered "Spots" fall boars and gilts, sired by Nebraska Colonel, CL. Some from certified dams. Extra large and meaty for age. Large litters. J. V. Candiff, 4 1/2 miles north Talmage, Kans. Telephone Manchester 3311. x49

REG. YORKSHIRE bred gilts & fall boars, bred like state fair grand champions. Litter mates to testing station boars. Neill R. Walker, Rt. 2, McPherson, CH 1-2599. SB30

10 BIG HOLSTEIN heifers to freshen in few days. \$265 each take all; \$275 each your choice. Phone collect Marysville, Kans., days: HI 3-3361; nights HI 3-4251. sb49

REG. SHORTHORN Bulls with size and quality. Sired by Broadarrow by Edelyn Broadarrow. Glenn E. Lacy & Son, Ph. 427-4513, Miltonvale, Ks. x2

FOR SALE: 3 registered horned Hereford bulls, 2 two year olds and one 3 year old. C. K. & Domino breeding. Glen A. Finlayson, Hanover, Ks. Ph. ED 7-2696. x50

FOR SALE: 4 registered two year old Angus bulls. Choice \$325. Bandolier Eileenmere breeding. Richard Patton, Cottonwood Falls, Ks. Ph. BR 3-8177. x50

FOR SALE: choice commercial Hereford heifers long yearlings light colored deep bodies. C.K. and silver mischief breeding. Linell Frick, Durham, Ks. Ph. 732-2742. x50

FOR SALE: Ten purebred tried York sows bred for 3rd litters to tested boar, 6 York gilts sired by this boar, bred to Neill Walker boar 18 York boars sired by the tested boar, have quality one likes, all vaccinated, 6 north, 2 east of Frankfort, Beattie phone 1121E. Wm. Bramlage & Sons Frankfort, Ks. x49

REG. ANGUS bulls, yearlings, ready for service this spring. Large growthy types. Five reg. cows 6 to 8 years old will calve in Feb. and March, large good producers. C. G. Wagner, 929 So. Santa Fe, Salina, TA 7-6263. x49

FOR SALE: Approx. 80 good, big Hamp-York cross pigs. Reg. York boar & wire tied alfalfa. Wanted: good Model A, JD tractor. David Demaray, Burr Oak. x50

#### Feed & Seed

DAIRY PELLETS, range pellets and all kinds of fertilizers Manhattan Milling Co., 107 Pierre, Manhattan. TF Chg

ALFALFA HAY — Round bales approx. 2000. Inquire Meriden, Kans., 484-2342 after 6:00 p.m. SB49

FOR SALE — 500 tons cane ensilage located at Junction City. Pat Murphy, Phone PR 6-7437, Manhattan. x49

FOR SALE — 3000 bales wire tied alfalfa in barn near Westmoreland. Melvin Behrens, Marysville HI 3-3973. x49

FOR SALE — 1963 Seven can Masterbilt milk cooler with Heifers. Fred Baxa, Cuba, Kansas. x49

FOR SALE — Alfalfa, round bales, shedded, \$22.50 per ton. Joe Harrington, Wheaton, Ph. EX 6-2862. x49

1000 BU. ear corn and 1100 bu. milo for sale. Phone Jim Lauer, Wamego, 456-2284. x49

SEED OATS, spring barley, Kent, Wayne and Clark 63 soybeans, all Kansas certified. Also alfalfa seed starting at 25c lb. and several cane varieties including hybrid cane. Call JA 7-2484 collect and ask for George. Sis seed, Belleville. x52

#### Automotive

### Used Autos & Trucks

1966 Country Sedan, fully equipped ..... \$2795  
1966 Custom V-8, 4D automatic, air ..... \$2595  
1965 Fairlane 6, stick 4D ..... \$1595

1966 Fairlane 2D HT, V-8, Cruise-o-Matic, Radio, WW & safety equipment ..... \$2295  
1966 Galaxie 500 2 dr. HT, V-8, Cruise-o-Matic, Air, WW, PS, WC, 1500 miles ..... \$2795  
1962 Fairlane 4D, V-8, stick, WW, radio ..... \$895

A-1 — 1962 Falcon wagon, 6, automatic, radio, WW .. \$895  
1964 Ford 1 1/2 T., long wide bed, radio, custom cab, 6 cyl., 3 spd. .... \$1465  
1952 Ford 1 1/2 T., good .... \$795

Several Others To Pick From  
"Your Friendly Ford Dealer"

Wamego Motors, Inc.  
305 Lincoln 456-9567  
WAMEGO, KANS.

STEEL PICKUP RACKS with feed & glass guards. Also steel hay feed racks. Dale Starr, Soldier, Kansas. 924-2631. x51

### GMC TRUCKS

1/2 Ton - 6 Ton  
Sales & Service

TRI-COUNTY MOTORS  
307 N. 3rd. MANHATTAN

COME TO OBERMEYER'S  
USED TRUCKS

1960 Chevrolet 3/4 ton truck, 6-cylinder, 4-speed with combination platform, grain sides and stock rack ..... \$1195  
1960 Chevrolet 1/2 ton Fleetside pickup, 6-cylinder with 4-speed transmission, radio and heater, 8 ft. bed ..... \$1095

1959 Ford 1/2 ton Styleside pickup, 6-cylinder with 4-speed transmission, 6 1/2 ft. bed with stock racks ..... \$695  
1958 Chevrolet 1/2 ton pickup, 8 ft. Stepside bed, V-8 engine, 4-speed transmission, in good mechanical and appearance condition ..... \$895

2 1958 Chevrolet 1/2 ton pickups, 6 1/2 ft. beds and 3-speed transmissions, stop in and get our prices on these.

1957 Ford 1/2 ton pickup, 6-cylinder, 4-speed transmission, styleside bed, priced right.

#### JUST A FEW OF OUR OK USED CARS

1966 Chevrolet Impala Super Sport Coupe, 327 cu. in. V-8 engine with 3-speed transmission, bucket seats, radio and heater. Save on this like-new sports model. Only \$2595

1966 Chevrolet Bel-Air 4-Door sedan, 283 cu. in. V-8 engine, Powerglide transmission, power steering, undercoat, radio, heater and other extras, a 1-owner local car. Only \$2495

1965 Corvair Corsa 2-door hardtop, performance engine and gauges with bucket seats and 4 on the floor, radio, heater, white with red interior trim ..... \$1895

1964 Chevrolet Impala 9-passenger station wagon, V-8 engine, Powerglide, radio and heater, 1 owner, locally owned and room for everyone ..... \$1895

1964 Chevrolet Impala 4-door sedan, V-8 engine, Powerglide, power steering and brakes, radio and heater. White with blue interior trim. .... \$1995

1964 Ford 9-passenger Country sedan, V-8 engine, 3-speed transmission, radio and heater and hi-tread tires. A 1-owner car ..... \$1895

#### OPEN EVENINGS

### OBERMEYER

Marvin Obermeyer, Owner  
Ph. BL 8-2421 Open to 9 p.m.  
HERINGTON, KANSAS

FOR SALE — 1949 Willys Jeep; 4-wheel drive, all metal cab, recently overhauled. Phone CE 5-3120, Topeka, Kans. x49

#### 50 USED TRUCKS

14 Chevys, 58 & 59  
21 Ford 750's, 55 to 58  
1 55 Ford F900 dump, with air  
3 56 Ford F600's

1 59 Dodge D700 with air  
5 IHC 180's, 56 to 58  
4 IHC 160's, 1956's

1 60 Chev. tractor with air  
1 59 Ford 75 tractor, air

Kansas Hiway trade-ins, chassis, dumps, flatbeds with hoists. Motor records available.

### AMES

CHEVROLET CO.  
Phone 316-MI 7-3251  
MOLINE, KANS.



### Finest Used Trucks At Winter Prices

5 1966 Chev. 2 ton V-8, 2-speed axle, bed & hoist, low mileage  
1 1965 Chev. 2 ton 6 cyl., 2-speed axle, bed & hoist  
1 1964 Chev. 2 ton V-8, 2-speed axle, bed & hoist, power steering

Good Selection of Older Trucks To Choose From  
CENTRAL KANSAS TRUCK HEADQUARTERS

BIG SELECTION OF NEW TRUCKS AT WHOLESALE PRICES

Fred McKenna  
CHEVROLET & OLDS  
McPherson, Kans.

FOR SALE: 1959 Chevy "El Camino", 327 cu. in. engine, Hurst floor shift. Jesse Lawrence, Box 92, Chapman, Kansas. WA 2-6221. x49

ONLY YOUR FORD DEALER SELLS TRUE

### A-1 Used Cars

1966 Fairlane 500 GT 2-dr. hardtop, 390 V-8, 4-speed, R&H, mag wheels. New car warranty left. Local one owner ..... \$2595

1965 Falcon Futura 2 door hardtop V-8, automatic trans., R&H, Beautiful car ..... \$1695

1964 Fairlane 500 4 dr. V-8, automatic trans., p-steering, air conditioned. Local owner. Real clean ..... \$1545

1964 Rambler 2 dr. hardtop, V-8, automatic trans., R&H, p-steering, factory air conditioning, tiltaway steering wheel, reverberator. Local one owner ..... \$1545

1963 Styleside 1/2 ton pickup, long wheel base. 6 cylinders. standard trans, R&H .. \$1495

Open Evenings Till 9

### SKAGGS (FORD) MOTORS

"Where Customers Send Their Friends"  
2nd & Houston PR 8-3525  
MANHATTAN

1957 JEEP CJ 5, one of the best Jeeps in Kansas. 900x16 tires and loaded with other extras. L. Rieck, Burlingame, 66413. x49

TRUCKS FOR Sale — 1961 V-8 IH tractor and 36 ft. Keystone trailer \$3100. 1960 V-6 1/2 ton GM pickup \$600. 1959 2 ton Chev. \$950. 1951 2 ton Chev. with grain box and hoist. 1961 C160 Series Dodge diesel. 1965 410 Massey-Harris 14 ft., \$8000. R&M Used Trucks, Barnes, Kans. Phone 60. Financing available. SB50

#### Real Estate

WANT TO RENT stock farm. Phone PR 6-5373 Manhattan or Glen Wickstrum, Olsburg, Ks. x50

FOR SALE by owner: 80 acres of pasture. Walter Andrich, Westmoreland, Kans. SB49

WANTED to rent half section or more in Clay County. New equipment. Lon Livengood, Clyde, Kans., phone 446-3425 after 7 p.m. SB49

### Harold Carlson Agency, Manhattan

Ten acre suburban located east of Manhattan with two bedroom modern home, good fenced in pasture with good water. \$5500.

280 acre farm located southeast. Choice bottom land with no waste. Located on good road

240 acre with excellent pasture. of 200 acres of choice pasture balance. Some improvements. Located north of Wamego.

75 acre farm with 50 acres cropland with 25 acres meadow. Good water, with some improvements. \$10,000.

A large lot with a three unit apartment home completely furnished, close in and also a real nice two bedroom home located on same property.

A real nice suburban located on a one acre tract with a large kitchen, three bedrooms, with a full basement. Completely fenced in with chain link fence. Close to Manhattan. \$17,000.

We have just listed a three bedroom home on nearly three acre tract with a double garage. Large living and kitchen area with three bedrooms and full basement. Excellent water. \$15,000.

160 acre farm located near Manhattan with 90 acres cropland with balance pasture. Improved. \$24,000.

HAROLD CARLSON AGENCY  
8th & Poyntz PR 8-3083  
Lawrence Welter — PR 8-3455  
Harold Carlson — JE 9-2084  
Kenneth Pultz — PR 8-5386  
MANHATTAN, KANSAS

800-ACRE RANCH — Near Manhattan, 180 acres creek bottom, balance pasture. Good road, modern home, ideal setup for handling livestock. \$140,000.

### Owner Leaving

3008 CONROW DRIVE — Like new 3-bedroom home; 1 1/2 baths with shower; large kitchen & dining area; full basement; double garage; convenient to West Loop shopping area and Marlatt School. \$2500 down, no closing costs. Only 6% on balance. Quick possession. \$20,750.

WEST UNIVERSITY — 3 bedroom brick home; attached garage; total monthly payments, including taxes and insurance, \$112. \$13,700.

4-BEDROOM HOME — Ranch style; 2 baths; large kitchen; family room off kitchen, finished recreation; basement; hot-water heat; double garage — \$22,000.

WONDERFUL VIEW — New Home, 3 large bedrooms, 2 1/2 baths in ceramic tile; family room; fireplace; modern kitchen, built-in appliances, separate dining room; central entrance; central air conditioning; full basement; double garage.

### Maurice McNeil Realtor

Suite No. 11  
Union National Bank Building  
Office PR 8-4401 Res. JE 9-5164  
MANHATTAN

FOR SALE — Farm NE 1/4 24-13-3; 160 acres, 73A wheat, 64A pasture; 15A meadow; 5 miles south, 1 west, 1/2 north of Chapman, Ks.; modern stone house, Ph. WA 2-6784, Chapman, G. A. Seaton, Chapman, Ks. SB49

#### WHOLESALE BEER DISTRIBUTORSHIP

A \$440,000 gross annual business in Northeast Kansas. Owner selling because of other business interests. Building new in 1960. Equipment includes: 4 route trucks, 1 pickup, 1 station wagon, 1 tractor & trailer. 800 sq. feet cooling space; 6000 sq. feet storage space. This is a wonderful opportunity for a two-man working partnership, for a fast return on their investment plus a good income. For particulars call or write:

Dain's Real Estate  
Phone 582-2770  
SILVER LAKE, KANSAS

#### 1600 ACRE RANCH

Located on all weather road, school bus and mail route. Well improved, 3 bedroom home, cattle shed, large barn, and real good corrals. 300 A. cropland, 168 A. irrigated land, balance in grass with good fence. 1 irrigation well rated 800 to 900 gal. per minute, about 1 1/2 mi. of irrigation pipe and 9 ponds and five water wells in pasture. \$125 per acre, 1/4 down, and balance in 4 years at 5%. Shown by appointment.

#### 500 ACRE RANCH

Good road and improved. About 300 acres cropland. Balance grass. Good allotments. \$135. per acre. 29% down.

#### GRAIN ELEVATOR

Grain, feed and seed business. Good warehouse and office. Located in prosperous county seat town. Doing good business. Price: \$13,000.

#### MOTEL

15 unit motel, all remodeled and redecorated in good condition. Would sell on contract.

Also other farms and businesses for sale.

Melvin Blecha Agcy.  
MANKATO, KANS.

### 466 Acre Farm

for sale. 225A cultivated, modern home, 7 miles east of Washington on US 36, 1/4 north, 1/4 west ... or 15 miles west of Marysville.

Phone ED 7-2447 Hanover  
NEMEC BROTHERS  
HANOVER, KANSAS

160A Pottawatomie County. A very good 80A pasture, balance cropland. Modern home, silo and good barn. Small down payments. Balance carried by owner. Reasonable interest. Possession March 1.

564 A Wabaunsee Co. Fair improvements. Modern home. Ideal stock farm.

94A in Northeastern Pottawatomie County, good improvements. Can purchase under contract. Possession March 1.

240A Wabaunsee County. 2 sets improvements. 138A plowland. Balance pasture and meadow. Can purchase on contract.

277A Eastern Pottawatomie County. 210A plowland, balance grass. No improvements.

Fulmer Real Est.  
CATHERINE J. FULMER  
REALTOR

Office 456-7696

Res. 456-9281

WAMEGO

#### DICKINSON COUNTY FARMS

320 acres southeast, very well improved, mostly broke land. A very good farm. Will sell on contract.

240 acres northwest, approximately 80 acres grass, balance very good farm land, part creek bottom, exceptionally good grain base.

160 acres southeast, half grass, plenty water, fair improvements, farm land good. Priced reasonable.

Several other good farms and ranches. Check billing of farm west Navarre to be sold at auction Feb. 7.

Wilson Real Estate  
Abilene, Ph. CO 3-1812 or  
CO 3-2400

FOR SALE — 2 bedroom home, five years old. Large kitchen & bath, large utility, garage. Owner, Mrs. Inez Gish, 711 Walnut, Phone 456-2301, Wamego, Ks. x50

WANTED — Pasture for 14 cows and calves. Edward Dettmer, Green, Kans. x49



FOR SALE — Sweet clover seed, recleaned, scarified, sacked, state tested. Free of common and noxious weed seed. Harry Hartner, Manhattan, PR 6-7435. x51

FOR SALE — 160 acres, 120A grass, balance alfalfa and sweet clover. Eldon E. Long, Miltonvale, Kans. x52

### Farm Equipment

#### USED MACHINERY

1964 F-706 Gas Tractor  
1950 Farmall M, 1949 Farmall M, 1941 Farmall M, 1945 Farmall H  
1961 No. 46 PTO Baler  
1958 No. 141 14-ft. combine  
1957 No. 45 PTO Baler  
J.D. No. 5 mower; IH No. 25V mower  
HM 46 Lister  
F-35 Lister cultivators  
HM 238 cultivator  
IH No. 16 4/14 plow good  
John Deere 4/14 plow  
Several 3 btm. plows  
IH 20C Field Harvester  
IH No. 5 4 bar rake  
1946 1 1/2 Ton S.W.B. Chev. truck

#### Pioneer Service

& Sales

BL 8-3222

HERINGTON



64 Ford 400 live PTO .. \$2495  
63 Ford 2000 live hyd. .. \$1995  
62 Ford 5000 diesel LPTO \$2495  
61 Ford 881 Selecto diesel \$2195  
62 John Deere 2010 p-strg. \$2295  
60 Ford 841 diesel, p-strg. \$1995  
60 Ford 861D live PTO .. \$2195  
60 Ford 1841 Industrial with Ford 712 heavy duty loader .. \$2495  
59 Ford 961 diesel, LPTO \$1995  
59 Ford 861 diesel, LPTO \$1995  
59 Ford 841D O-U trans. \$1995  
58 Ford 841 gas, O-U trans. \$1895  
57 Ford 860 gas, LPTO .. \$1595  
58 Ford 861 gas, LPTO .. \$1995  
55 Ford 860 gas, live PTO \$1395  
55 Ford 660 gas, Live PTO \$950  
55 Case 400 diesel .. \$1595  
54 John Deere 70 LP .. \$1495  
54 Ford NAA, new tires .. \$975  
52 Ford 8N backhoe-loader .. \$1450  
48 Ford 8N & manure loader .. \$750  
44 Ford 9N overhauled .. \$350  
55 Ford 850 LP live hyd. \$1450  
49 Massey 55 diesel .. \$950  
47 Allis C Cultivator-lister \$350  
46 Massey 101 row crop .. \$125

USED BALERS  
63 Ferguson No. 10 PTO twine .. \$1195  
61 NH Super 69 PTO twine .. \$995  
65 Ford 612 forage harv. \$1295  
61 MC flail 6' chopper .. \$325  
59 Crop Guard 275 bu. dryer .. \$950  
55 NH 66 motor twine baler .. \$295  
56 NH 77 motor twine baler .. \$125

SPECIAL PRICES ON 20 NEW FORD TRACTORS ON HAND

#### McPherson Tractor Company

"Ford Tractor — New Holland Dealer"

Ph. CH 1-2900, McPherson, Ks.

#### 1963 HESSTON

14 ft. Auger

Will Go This Season

for \$2,875

Contact Kansas Business Services

BILL LEIKAM

Phone MA 5-3915, Hays, Ks. or write 10th & Fort

WANTED — 13x36 6 ply used tractor tire. R. P. Barry, Rt. 3, Manhattan. x49

#### USED TRACTORS

1963 Moline 602 gas, low hours, clean tractor, full equipment  
1962 3010 gas tractor, good tires, mechanically OK  
1964 3020 diesel with wide front axle, low hours, carries warranty  
1962 861 Ford, gas, new battery, good tires, a good clean tractor with hydraulic loader  
1957 620 John Deere, overhauled, good tires and paint  
1950 M&M G, new tires, mech. OK

#### MACHINERY

John Deere 46A loader  
JD 40' model 300 elevator  
JD Model R spreader  
JD RWA 12'6" disk harrow  
JD No. 6 forage harvester with double row att.  
Henry bale loader  
Ford listed corn cultivator, 2-row  
Ford front mtd. cultivator, two-row  
Dempster 4 row tool bar lister with roto moldboards  
KBA 9' wheel disk harrow

#### PLOWS

F145F145 2-16 semi-mtd.; F120 3-16 mtd.; F145 4-14 semi-mtd.; JD 66 4-16 hyd.; Case 4-14 hyd.; JD 55 3-14; JD 810 3-14  
JD No. 5 mower  
JD No. 9 three point mower  
New Idea trail mower  
JD RB 16-8 grain drill  
IHC 45 baler; JD 24WS baler  
IHC side rake; JD 8' Flex tiller on rubber with hyd.  
IHC two row front mtd. cultivator  
GH hydraulic loaders  
ParMACo 18'-32' spring tooth harrows  
Porta-harrow 18'30 springtooth harrows  
Papec mixer grinders  
Papec self unloading wagons  
Papec field cutters

#### W. W. Smith & Sons



ME 2-3148

CLAY CENTER

#### USED MACHINERY A GOOD SELECTION

LA Case tractor  
Avery tractor with cultivator  
Minn. Moline 335 tractor  
Minn. Moline ZA tractor with loader  
Oliver 88 tractor  
Graham Hoeme plow  
2 way disk  
4 ton Farmhand feed wagon

#### PLOWS

Graham Hoeme  
3x14 John Deere; 3x14 Case; 4x14 MM; 3x14 MM; 6' MM one-way.  
Several good used McCulloch saws  
New 10' portable Peerless mill, bargain price  
Complete stock of parts for Moline, New Idea, Papec, Farmhand, Krause and McCulloch.

#### Jorden Impl. Co.

ABILENE



Day Phone

CO 3-2041

Night Phone

CO 3-2057

1963 930 Case Comfort King, diesel, low hours \$3995  
1963 JD 4010 dsl., reconditioned  
1954 IH Super MTA, live PTO, hvd., exceptional .. \$1850  
1955 MM UTS LP gas .. \$1095  
1955 IH F400 gas, RC, top condition .. \$1295  
1952 IH W6, very good .. \$595  
1952 I.A. Case with Charlynn pump  
15 ft. Sunflower V-plow, little used .. \$850

G-B LOADERS  
FLEX-KING V-BLADES  
"JOHN DEERE DAY"

February 9

#### Blanding Impl. Co.



PE 8-3066

BELOTT, KANS.

SET OF M&W snap-on duals with 15x30 tires complete, \$220.  
Frederick Kupfersmith, Home, Kansas. x50



630 JD extra clean, 3-point, PS like new rubber, guaranteed  
520 JD PS, clean, good tires  
2010 gas, wide front, PS, fenders  
50 JD '56 live shaft, clean  
40 JD '56 3-point, deluxe seat  
2-way hyd., like new tires  
435 diesel JD '59 with hd JD No. 35 hyd. loader and hyd. bucket  
B JD '51, Powr-trol, low price  
Oliver 770 gas '59, one owner  
Oliver 880 gas '59, PS, 12 speed  
Ford 8N '50 new paint, good tires  
Ford 961 gas, PS, A-1 throughout with 4-row front mtd. cultivator

#### MISCELLANEOUS

Planter, JD No. 6 3-point, 2-row with fert., insecticide, rubber press, disk openers  
Cultivator, JD 4-row frt. mtd. with sweeps  
Rotary hoe Ford 4-row, 3-point mtd.  
2-row c-ilt. JD, IHC, Oliver, A-C & D14  
Plow JD F120 3-16 3-point  
Plow JD 810A 3-16 3-point  
Plow JD 810 4-16 3-point  
JD hay conditioner, like new  
Letz 220X PTO feed mill on rubber  
Side rake JD 594LW on low rubber  
Drill IHC 16x7 fertilizer, seeder low rubber, press wheels  
Sprayer, Continental, 3-pt., 21 ft. boom  
Sprayer, Continental trailer, 21 ft. boom  
Combine JD 55 '59 with power steering, elec. clutch, extra screens, cut less than 1800 acres.

#### Sabetha Implement

SABETHA, KANS.

#### COMBINES

1962 MF 82 14 foot, rebuilt motor and combine reconditioned .. \$3350  
1958 MF 82 14 foot .. \$2500  
1953 MH 90 14 foot, motor & combine reconditioned & repainted .. \$1650  
2 1951 MH 12 foot, ready for field operations .. \$650

#### TRACTORS

1959 MF50 gas, has only 1900 hours, repainted .. \$1495  
1959 841 Ford diesel, perfect in every way & repainted \$1325  
1959 861 Ford diesel, new tires, repainted, has power steering & live PTO .. \$1695  
1959 MF 88 gas, motor & hyd. overhauled, equipped with gas & LP gas .. \$1550

#### MISCELLANEOUS

55W IHC hay baler, excellent condition .. \$600  
Case wire tie baler, good condition .. \$350  
Nearly new MM 2 row cultivator .. \$100  
New MF No. 222 2 row cultivator .. \$225  
New Stihl 5 hp chain saw \$130

#### Pfister-Rhodes Impl.



Phone

ID 9-2445

JAMESTOWN, KANS.

#### USED TRACTORS

AT HENRY'S, TOPEKA

1963 AC D-19 gas, excellent  
1962 IHC 560 diesel  
1962 IHC 460 gas, disc & plow  
AC WD 45, complete overhaul  
AC D-14, excellent, wide front  
1961 AC D-17, engine overhauled  
Ford 8N tractor  
All these tractors are in good shape, ready for work.

#### Henry Sales



& SERVICE

E. Hwy. 24

& Meriden Rd.

FL 4-7641

TOPEKA, KANS.

DUAL REAR wheels for farm tractors; 8x15 front wheels; used rear tires with new tubes; 11.00x15 new front tires. Power Tools Co. Inc. 403 South Belt, St. Joseph, Mo. AD 3-2257. SB3

FOR SALE — No. 35 MH 12 ft. wheel disc. Phone 456-9878. Junior Breymeyer, Wamego, Kans. x50

#### ROW CROP TOOLS

494A planter, fully equipped .. \$995  
494A planter, fully equipped with pre-emerge kit .. \$1095  
No. 261 IH fast hitch cultivator .. \$125  
T4R JD cultivator with shields, 3 point rig .. \$645  
No. 406 JD lister planter with fert. .. \$675  
No. 406 JD lister planter with fert., insecticide .. \$675  
4 row Dempster Plantall with hinge box & gauge wheels .. \$525  
2 IH 4 row weeder with hyd. .. \$150 each

#### MISCELLANEOUS

1959 861 Ford dsl. .... \$1275  
Viking No. 21 mill ..... \$150  
Model H JD spreader .... \$150  
No. 10 Grain-o-vator .... \$295  
No. 30 Grain-o-vator .... \$750  
We are the Behlen Bin dealer & the Oswalt dealer for this area!

#### Washington Impl.



EA 5-2301

WASHINGTON



#### GLEANER COMBINES

3 1966 C-II 16'; 1964 A-II 14'; 1963 A 14'; 1960 A 14'; 1959 A 14'; 1957 A 14'; 1952 R 14'.

#### OTHER COMBINES

1963 211 corn head  
1961 IHC 101 12', cab  
1954 90 MH 14'  
1958 168 Minn-M.  
2 1952 27 MH 14'  
1951 26 MH 12' with corn head  
1950 26 MH 12'; 1949 IHC 125; 3 AC All-Crops 5'  
1963 Hesston windrower

#### TRACTORS

1964 AC D-19  
1964 JD 4010  
1951 AC WD; 1950 AC WD; 1950 44 D MH

#### IMPLEMENTS

JD 3 pt. 4 row lister  
3 AC 2 row mounted listers  
IHC 16 sp. tooth & carrier  
2 JD 12' spring tooth  
AC 15' wheel disc  
JD 10' wheel disc  
Ford 8' mounted disc  
AC 74 4-14 plow  
JD F12 4-16 plow  
AC 63 3-14 plow

See "BUTCH" At

#### Waterville Motors

Phone ST 5-2731

WATERVILLE, KANSAS

And See MILT At

#### Marysville Machinery

Phone HI 3-4746

MARYSVILLE, KANS.

#### COMBINES READY TO GO

2 No. 410 MF 16' low acreage, perfect condition  
1 Super 92 MF 14' overhauled, a real wheat eater  
1 No. 92 MF 14 ft. 1959 overhauled, see it and buy  
2 No. 26 MH 12 ft. 1952, good condition .. \$750 ea.  
1 John Deere 14 ft. 1957, overhauled, power steering \$1750  
1 841 Ford diesel, A-1 condition, rubber like new  
2 BMB rotary mowers or stalk shredders .. \$750 up  
See us for complete line of MF farm machinery, Krause Imp. & Other Lines.

#### Gilley's Impls.



EX 2-2919

MINNEAPOLIS, KANSAS

ALLIS CHALMERS WD tractor; Allis-Chalmers WD tractor & 3-bottom mounted plow; Allis Chalmers D-17 tractor with mounted 4-bottom plow; Allis Chalmers semi-mounted mower, good condition. John Weidler, Minneapolis, Kansas. Phone EX 2-2284. Mrs. Chas. Weidler, Minneapolis, Ph. EX 2-2090. SB50

#### DAUER

#### IMPLEMENT

1958 I460 gasoline high tractor, excellent condition  
McCormick No. 37 12' disk  
McCormick No. 37 12' disk  
McCormick No. 100 mower hitch  
John Deere No. 6 cutter row crop & cutter attachments  
McCormick 16x8 MF disk rubber & rubber press  
1966 McCormick 16x8 disk drill with fertilizer attachment 225 acres.

Used Electric Wheel with 7x14 box  
34' Mayrath grain auger  
IH 6' peg harrow sections  
1963 International Scout 4-wheel drive, 28,000 miles  
1957 McCormick 46T twine  
1962 McCormick 46T twine  
1964 McCormick 46W twine  
1966 McCormick 47W twine  
McCormick 55W wire twine with engine  
1966 McCormick 403 18 bine, only cut 500 acres  
1952 Massey-Harris 16' combine  
1953 Massey-Harris No. combine  
1961 F-560D, new plating sleeves, new rear tires  
McCormick No. 412 418 mounted plow  
McCormick No. 60 3-16 disk  
McCormick No. 37 10'9" disk  
1949 W6 McCormick tractor  
1950 W6 McCormick tractor  
1955 R160 International with bed & hoist  
1962 IH 101 combine, 12 loader  
1963 John Deere 45 mtd loader, hydraulic bucket



#### Kuhn Impl. SPECIALS

New IH 470 15-ft. dual tandem disk, 20" blade ing extensions, reg. Now ..  
New IH 2000 HD loader 60" hyd. bucket, double control & park legs, 560, 656 tractors. Reg. Now ..  
New IH 201 SP windrower water cooled engine, conditioner, all dual lights, etc. Reg. \$5995 ..  
New IH 75 bale elev., 24 mtr. mount, extendable. Reg. \$175. Now ..  
New IH 75, 2-wheel with truck tires ..  
Without tires ..  
1956 Farmall 300, FH IPTO, new paint ..  
1956 Farmall 400, PS, TA new tires ..  
1959 Farmall 560D, fully ped ..  
1962 Farmall 460D, fully ped, including 33A weather breaker ..  
1963 Cub Cadet with other extras ..  
1965 Farmall 706D, fully ped, engine overhauled ..  
New International V-8, 4-speed, LW loads, two tone, 6 p. Reg. \$2840 Now ..  
New Int'l. 1/2 ton, LW 4-speed, overloads, rear bumper & radiator. \$2745. Now ..  
1965 Int'l. 1/2 ton, LW 4-speed, etc. ..  
1966 Int'l. 1/2 ton, LW 4-speed, loaded with ..  
See These And Many On Highway "P" Salina  
TA 3-3066 GYPSUM

FOR SALE — 1964 A-II 14 ft. \$5200. New 1966 cornhead for A-II \$1350. Hostetter, Hope, Kans. 1F11.

FOR SALE — One 55 trailer house, price \$1500. One 1965 E Baldwin tractor, 3000 series, price \$2400. Roscoe C. sky, Lincolnville, Kans.

#### MISCELLANEOUS

Deere 55H plow, excellent  
Krause 12' wheel  
10' Schaefer w  
16x8 Moline d  
rubber press  
12' RWA Deere  
PTO No. 3 M  
2 Deere 14T h  
hailed  
214T baler, al  
Massey 12' 3 p  
1955 Holland  
1963 Deere 210  
Ford box bea  
Deere 4x14 m  
Ferguson 2 b  
88" belt pickup  
5 section JD s  
cart  
John Deere N  
bunk feeder  
John Deere 35  
6' Mono rotary  
Used Letz 220X  
Used 20x8 Joh  
sick, with  
press  
Extra good 5 s  
tooth  
12' Schaefer w  
New Idea Hor  
Root riding m  
20-8 Moline hi  
with fert.  
Lots of used d  
F125 3x16 mtd  
810A 3x16 mtd  
toms  
810A 3x16 mtd  
toms

#### COMBINES

1952 SP12 Cas  
1950 Deere 55  
1952 Deere 55  
1958 Deere 55  
1962 Deere 45  
1960 Deere 45  
1955 Deere 55  
1957 Deere 55  
1963 Massey 82

#### TRACTORS

1964 Moline 602  
1960 Moline M  
1950 Allis WD  
1951 Case DC V  
1955 Deere 70  
1958 Deere 720  
1959 Deere 730  
1962 Deere 101  
Above 1010 wi  
loader  
1962 Deere 401  
average  
1961 Massey 85  
1960 IHC 460 g  
1954 Ferguson  
1955 JD 60 with

Remember Jo  
Febru



Store  
Ed Shouse  
Ron Shouse

#### Wanted

#### Dairy

Low  
Bit-O-Gold  
Dave  
Authorized  
Rubber parts  
Service for all  
Used milk ma  
We would ap  
service to you.  
Phone  
WAMEG

#### TRACTORS

1965 AC 190XT  
1956 AC WD 45  
1963 AC D-15  
1955 IHC 400 di  
COMB  
1964 Gleaner A,  
Massey Harris 9  
1959 JD 45, 12'  
Coming soon:  
C-II combines

#### Ostlund Impl.



WANTED — Us  
loaders, Ford, D  
for Ford Tractor  
model, condition  
Tractor Co. Ph  
McPherson, Kan



## MISCELLANEOUS

Deere 55H plow with HS bot-  
tom, excellent  
Krause 12' wheel disk  
10' Schaefer wheel disk  
16x8 Moline drill, high wheel,  
rubber press  
12' RWA Deere disk, like new  
PTO No. 3 Massey baler, ready  
2 Deere 14T balers to be over-  
hauled  
214T baler, always shedded  
Massey 12' 3 pt. disk, real good  
1955 Holland PTO baler, cheap  
1963 Deere 210 corn head  
Ford box beam manure loader  
311 IHC 2 pt. plow  
Deere 4x14 mtd. plow  
Ferguson 2 bottom mtd. plow  
88" belt pickup for 55 combine  
5 section JD spring tooth & JD  
cart  
John Deere N spreader with  
bunk feeder attachment  
John Deere 35 loader for 1010  
6' Mono rotary 3 pt. mower  
Used Letz 220X portable mill  
Used 20x8 John Deere DR drill,  
slink, with fert. & rubber  
press  
Extra good 5 sections JD spring  
tooth  
12' Schaefer wheel disk  
New Idea Horn loader for Ford  
Root riding mower  
20.8 Moline high wheeled drill  
with fert.  
Lots of used drill \$45 and up  
F125 3x16 mtd. plow like new  
810A 3x16 mtd. plow, NGP bot-  
toms  
810A 3x16 mtd. plow, HS bot-  
toms

## COMBINES

1952 SP12 Case, sharp  
1950 Deere 55, lots of acres left  
1952 Deere 55 with 14' head  
1958 Deere 55 with 14' head  
1962 Deere 45 with 12' head  
1960 Deere 45 12' with cab  
1955 Deere 55 with 14' head  
1957 Deere 55 with 14' head  
1963 Massey 82, slick, with 14'

## TRACTORS

1964 Moline 602 propane  
1960 Moline M-5 gas  
1950 Allis WD  
1951 Case DC with hyd.  
1955 Deere 70 diesel, OH  
1958 Deere 720D, OH  
1959 Deere 730D, OH  
1962 Deere 1010 utility gas  
Above 1010 with or without  
loader  
1962 Deere 4010 diesel, above  
average  
1961 Massey 85D, OH  
1960 IHC 460 gas, OH  
1954 Ferguson 30, new tires  
1955 JD 60 with power steering

Remember John Deere Day  
February 8th



## SHOUSE

IMPL. CO.

Abilene, Kans.

Store  
Eg. \$5995  
.....Now  
e elev., 24 ft  
extendable

## Wamego

## Dairy Supply

Located at  
Bit-O-Gold Cheese Bldg.  
Dave Doperalski  
Authorized DeLaval Dealer  
Rubber parts for all makes  
Service for all makes  
Used milk machines, all makes

We would appreciate being of  
service to you.

Phone 456-7200  
WAMEGO, KANSAS

## TRACTORS

1965 AC 190XT propane  
1956 AC WD 45, wide front  
1963 AC D-15  
1955 IHC 400 diesel

## COMBINES

Gleaner C's, 16 ft. 1962 models  
1964 Gleaner A, 14 ft.  
Massey Harris 92 and 82  
1959 JD 45, 12'

Coming soon: 2 1965 Gleaner  
C-II combines

## Ostlund Implement

CH 3-4088

## CONCORDIA

WANTED — Used Industrial  
loaders, Ford, Davis, or Wagner  
for Ford Tractors. State price,  
model, condition. McPherson  
Tractor Co. Phone CH 1-2900,  
McPherson, Kansas. SB51

## HERINGTON



## TRACTORS

1966 AC D-15, 180 hours  
1965 JD 4020 diesel, 1000 hrs.  
1962 MH 65, gas or LP  
1962 MH dsl. 65, overhauled  
1961 JD 2010, overhauled  
1960 IHC 460 gas, full eqpt.  
1959 JD 720 dsl., full eqpt.  
1958 IHC 450 gas, overhauled  
1958 IHC 450 gas, overhauled  
1958 IHC 350 gas, overhauled,  
fully equipped  
1954 JD 60; 1954 AC WD45, ov-  
erhauled; 1946 IHC M o'hld.;  
& live PTO; 1947 Ford 9N

## COMBINES

1965 JD 55, like new  
1959 JD 55, 1 owner, extra  
clean  
1959 JD 95, comp. overhaul  
1957 JD 55; 1954 JD 55; 1952  
Massey Super 26; 1957 JD 30  
pull, 7'  
2 used Grain-O-Vator 30 feed  
wagons  
1 used No. 10 Grain-O-Vator,  
like new, with partition and  
grain gates for mixing

## SEE US FOR NEW

Grain-O-Vators; Blair and Gehl  
feeding machinery; Hesston  
windrowers; Crust Buster har-  
rows; GB loaders; Ansel cabs;  
Danuser diggers.  
All this machinery is in stock  
and on display on our lots.

## Tri County Sales

George Munkres  
Phone Collect

BL 8-2249 or BL 8-2991  
HERINGTON, KANS.

## KENDALL'S ANNUAL

## SMOKER

for farmers interested in hay-  
ing & tillage equipment 'school'

Thurs., Feb. 2

at the store in

LEONARDVILLE

Starting 7:30 p.m.

Subjects: New IH No. 816  
mower-hay conditioner; tillage  
tools; portable Nos. 85 and 105  
IH grinder-Mixer.

## USED EQUIPMENT

## FOR SALE

## Tractors

1961 F 460 gas, fully eqpt., new  
paint, FH  
1959 F 460, same as above  
1958 F 460 gas, wide front, FH,  
pwr. strg., full eqpt.  
1956 F200, wfe & axle, FH  
1954 Super MTA, dsl., pwr. st.  
1948 Farmall C, wide frt. axle  
1947 & 48 IH M's, both motors  
overhauled, painted  
1942 IH H, comp. overhaul  
1958 IH 350 Utility, pwr. adj.  
rear wheels, FH, comp. o'h.

## MACHINERY

IHC No. 33A loader  
Horn-draulic loader for H, M  
IHC 4-14 steerable plow, 3 pt. or  
fast hitch  
IHC 4-14 semi-mt. plow  
IHC 4-12 plow, fast hitch  
IHC 3-14 No. 311 plow, FH  
JD Mdl. L manure spreader  
IHC 8' fast hitch disc  
IH 455 planter 4-row, fully  
equipped  
1963 IH 303 combine, 14'  
1961 IH 101 combine, 10'  
1959 MM 570 combine, 14'  
Lawson wide spread fert. wgn.

## Kendall Garage

## & IMPLEMENT



Phone 122

Leonardville, Ks.

FOR SALE: 1961 Super 92 Mas-  
sey Ferguson combine. Very  
good condition \$3400. Contact  
Donald Bender, Longford, Ks.  
x49

FOR SALE: 2 Allis 5' combines,  
model 60 dual wheels and many  
extras. 1956, excellent condition  
new canvas and sieves. 1951,  
good condition throughout. Sam  
Euler, Dwight, ph. 913-482-3364.  
x52

## SAVE MONEY

Investigate the new Fence  
Line Feed Bunk that will last  
a lifetime, and cut your feeding  
costs & feeding time.

## FREE ESTIMATE

Kansas Business Services

BILL LEIKAM

Phone MA 5-3915, Hays, Ks.

or write 10th & Fort  
HAYS, KANSAS

## Stock Reduction Sale Continues

Special — Ford 10 hp garden  
tractor with 36" mower, new  
..... \$795

61 871 Ford tractor with PS,  
SOS Gas ..... \$1595

61 871 Ford tractor with PS,  
SOS diesel ..... \$1650

48 8N Ford tractor ..... \$495

46 9N Ford tractor with stepup  
transmission ..... \$395

MD Farmall loaded with extras  
..... \$895

M Farmall, gas, good .... \$400

Ford 250 hay baler, PTO, string  
tie ..... \$300

New Holland 271 PTO baler,  
string tie with thrower, A-1  
..... \$1000

66 New Holland PTO string tie  
with hyd. tension, good \$160

77 New Holland with motor,  
good shape ..... \$95

77 Super New Holland baler  
with motor & hyd. tension  
..... \$125

66 New Holland PTO string tie  
baler, good ..... \$150

2 John Deere rubber tire side  
delivery rakes, good, ea. \$80

IHC 7 ft. semi-mounted mower,  
good ..... \$40

DaWest loader, brkts. for M  
IHC ..... \$65

Horne loader, brkts. for 800  
Ford ..... \$50

AC 3 pt. top planter, A-1 \$135

3-14 IHC snap hitch plow, (2)  
choice ..... \$100

New 18 ft. Mordige spring tooth  
harrow ..... \$615

New trailer type sprayer, fiber-  
glass tank ..... \$415

New 3 pt. 2 row Hamil rear  
cult. .... \$130

8' Ford 515 3 pt. mower (demo)  
..... \$425

BMB pull type rotary cutter  
(demo) ..... \$285

John Deere PTO corn sheller  
..... \$85

6' Arps 3 pt. rear blade .. \$85

New 3 pt. 2 barrel sprayer \$75

## Burns-Salisbury



315 So. 3rd

Ph. PR 8-5731

MANHATTAN

## YOU'LL DO BETTER AT WAKEFIELD

## Used Tractors

1959 Ford 971 dsl. with Comfort  
Cover.

1956 IH 300 utility, F.H.

1951 Allis WD; IH WD 6; 1950

M-H 30; 1947 IH MD; 1947 IH

M; 1940 IH M; 1936 Allis U

## COMBINES — PLANTERS

IH 141 with cab, 14 ft.

IH 125 Sp, 12 ft.

JD 406 planter, 4 row

IH 455 planter, 4 row

Always come to Auld's in  
Wakefield where you'll find a  
large selection of new and used  
machinery. And for cars  
new or used ... nobody deals  
better than Auld's.



## AULD

CHEVROLET

HO 1-5414

WAKEFIELD

FOR SALE: Cat 7-3T cable do-  
zer, reconditioned undercarri-  
age, \$6,000.00. AC H.D. 11 Hyd.  
dozer, reconditioned motor, good  
undercarriage, \$5,500.00. AC 6  
Highloader 85% new, \$6,000.00.  
Old Cat 7 cable dozer, good un-  
dercarriage, \$1,500.00. Cat 15  
bare, \$300.00. evening ph. 456-  
7364, Paul Hill, Belvue, Ks. x49

FOR SALE: 1948 MM gas utu  
new tires, \$400. Also offset disk  
10-ft. 24-in. blades, \$150. Need  
smaller tractor with 3-point.  
Paul Sollner, Burdick, Ks. Wil-  
sey ph. 479-2266. x49

1957 MM 445 LP gas row crop  
tractor, new tires, paint, big  
pistons, power steering, 3 point  
amplitoro, live PTO, very good,  
\$1250. 1958 MM 5 Star LPG row  
crop tractor, 3 point amplitoro,  
live PTO, good, \$1750. 2 year  
old hydraulic loader, \$450. 2 row  
MM 3 point lister, like new  
\$100. 2 row MM cultivator, fit Z  
or U tractor, \$75. IHC 45T bal-  
er, fair condition, \$250. Marion  
Stucky, Galva, Kans. x51

## COME TO WHEATON FOR GOOD TRADES

We're a small town, but our  
deals are big. Come and try us  
out. We offer:

Ford Tractors, used, Major, Dex-  
ter, 8N, NAA, 600, 800 and  
900.

These are real good tractors.  
Ford mounted 2 and 3 bottom  
mows.

JD 3-16 mounted plow.

We have in stock new Ke-  
wane elevators, disks, Kelley-  
Rvan feed wagons.

Good shop service ... the  
best, in fact.

We are now offering hand-  
some trades for new Ford ma-  
chinery and tractors.

## Fairbanks Motor & Elect.



FORD MCHRY.

EX 6-2481

WHEATON, KS.

FOR SALE — 1959 Massey Har-  
ris No. 60 SP 12' combine, cab,  
pickup reel. Harry Hartner,  
Manhattan PR 6-7435. x49

FOR SALE — Humboldt hy-  
draulic loader, fits John Deere  
row crop, excellent condition.  
Carl C. Scheader, Route 2, Abi-  
lene, Kansas. x49

771 FORD D tractor, new rub-  
ber, full set wgt., must sell.  
\$1500. O. L. Seastrom, Burlin-  
game, Kans. Ph. 654-3885. SB49

WANTED — 1000 or 1500 gal.  
tank suitable for hauling water.  
Dean Spittles, Alta Vista, Phone  
229-5268. x49

1961 INTERNATIONAL Travel-  
all for sale. V-8, standard trans.,  
Call 456-9172, Wamego. Joe Eck-  
art. x49

FOR SALE — Dempster shal-  
low well piston pump used three  
years. Eight ten gallon milk  
cans. Vincent Tangeman, Cen-  
tralia, Kans. Ph. 857-3512. x49

FOR SALE: IHC 10-ft. tandem  
disk, good: AC 3-bottom plow;  
MM cornsheller, good; 1956 Bu-  
ick, MH Roberts, PR 8-3486,  
Manhattan. x49

FOR SALE: 1954 Farmall 300,  
good rubber, runs good. 1946  
Farmall H M, w/live shaft.  
Tires like new, \$450.00. Duane  
Lund, Leonardville, ph. 111 on  
9 x49

BARGAINS — Sell or Trade —  
1960, 1958, 1952 Gleaners. John  
Deere 55s — 2 1958s, 1949. 5  
Massey, Co-op, Oliver, \$200 up.  
Tractors — Massey Ferguson  
25 with Davis loader. 8N Ford  
with loader. 10 other good trac-  
tors. New 330 International 14'  
disc, \$695. Good International  
manure spreader. Straw chop-  
pers for C, 151, A. 4-row corn  
slebs. Nickel Brothers, Buhler,  
Kans. x49

FOR SALE — Twin cylinder 25  
ton Gator hoist. Phone Alfred  
Johnson, Morrowville, Andrew  
5-3442 or Harvey Krause, Wash-  
ington, EAsT 5-2412. x49

SPECIAL DISCOUNT — Tex-  
Flow Irrigation plain and gated  
pipe, limited time. Used 4" and  
6" pipe. Gate your pipe with  
new yellow top sliding gates.  
Newly designed Tex-Flow trac-  
tor move towlines. Berkeley cen-  
trifugal pumps. Gaskets avail-  
able for any pipe. Irrigation  
headquarters North Central  
Kansas. 10% Discount: Waldon  
tractor dozers, Noble disc har-  
rows, Richardson Furrowers  
and Shanks, Koehn Electric  
Gates. Warren St. Pierre, 1  
west, 1/2 north Ames, Phone  
446-3631. SBI

## Miscellaneous

USED BUILT-IN type oven and  
table top cooking surface. Call  
Goodyear Store, Manhattan, PR  
8-3583. SB49

FOR THE ride of your life, ride  
a Big Horn saddle from Key  
Milling, Clay Center, Kansas.  
SB TF

## GOVT. SURPLUS OVERSHOES

We now have over 9 tons of  
govt. surplus overshoes. Some  
priced as low as 97c pr.

## LLOYD'S SURPLUS SALES

St. Marys, Kansas

RUG & PAD 12x37, burnt or-  
ange, \$281.75. Also double sink  
& fixtures, white, \$25. Both  
brand new. 1131 Houston, Man-  
hattan, Phone PR 8-3896. x49

USED AUTOMATIC washer, as  
is, make offer. Call Goodyear  
Store, Manhattan, PR 8-3583.  
SB49

METAL SHEETS FOR SALE.  
Zinc-aluminum, about 2 ft. x 3  
ft., usable to line bins, ratproof,  
cover rough fencing and shel-  
ters, patch bin floors, various  
miscellaneous farm uses. They  
are used printing plates, not  
heavy enough to stop a charg-  
ing steer but heavier than toilet  
paper. 10 for \$1; 50 or more, 8c  
each. Ag Press, 1207 Moro,  
Manhattan, Kans. x51

USED 20 FT. upright freezer in  
excellent condition. Call Good-  
year Store, Manhattan, PR  
8-3583. SB49

300 GAL. Propane tank, extra  
good. Delco oil furnace. Lowell  
Sheets, 6925 West 21st, Topeka,  
Kansas. x49



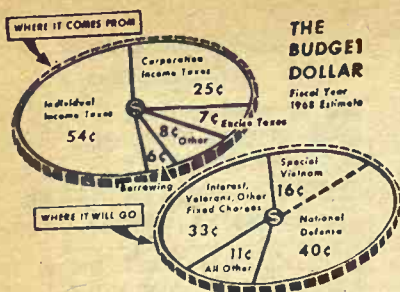

## Federal Dollar

President Johnson's budget for fiscal year 1968 projects spending of \$135 billion, income of \$126.9 billion, and a \$8.1 billion deficit. Estimate on how fiscal year 1967 will end includes spending of \$126.7 billion and income of \$117 billion, for a \$9.7 billion deficit. Chart shows components for both income and outgo of each federal dollar.



## — ATTENTION FARMERS —

The gigantic Farm Equipment Close Out continues!  
All New Farm Equipment Is Selling Right Now for

**Less Than Cost!**

40 Brand New Items Left in Stock  
All Used Farm Equipment Will Be

**Sold As Much As 30-50% Off!**

Many Parts Also at Large Discounts

- 32 Used Tractors
- 8 Used Balers
- 2 Used Discs
- 9 Used Drills
- 7 Used Combines
- Several Plows

—Financing Available—

We will continue to be the  
Authorized Dealer for IHC Trucks



**HARMON**

Truck & Implement  
**SALINA**

615 E. Pacific

TA 3-6397

### John Deere Day

Wednesday, Feb. 22 — 10:00 a.m.

Show 11:00 a.m. — Lunch 12:00 p.m.

### Tractors

1961 John Deere 2010 row crop, power steering, 3 point hitch, overhauled, new paint, very good. **\$2225**

IHC Tractor — 350 — fast hitch, very good, 3-pt. hitch adapter, 1957 Model ..... **\$1495**

John Deere B, 1944, good tires, starter & lights, runs good ..... **\$275**

1959 John Deere 730 diesel, adj. front axle, 3 point, overhauled, low hours.

1948 John Deere A, rol-matic, power trol

2 1958 John Deere 45 combines

### Machinery

John Deere 4 row mounted lister, rotary moldboards, fertilizer and insecticide attach., gauge wheels, rubber press, good.

John Deere 2 row belly lister, rubber press, fert. attach., good ..... **\$95**

1958 Allis Roto Baler, good condition ..... **\$595**

John Deere 3-14, hyd. control, on rubber, good .... **\$295**

John Deere elevator — hay & grain, 30' with 5 hp electric motor — both ..... **\$245**

John Deere No. 5 Mower, Quick-Tach ..... **\$95**

2 — IHC Model 37 Wheel Discs, good ..... from **\$350**

John Deere 8-ft. Field Cultivator, with 10" sweeps, hydraulic control, on rubber ..... **\$75**

See Our Stock of Homelite Chain Saws.  
We need used chain saws, will trade.

We Are Dealers For  
Blair & Grain-O-Vator silage & grain wagons, Farmhand

Call Us Collect CE 8-4103

**BOWMAN'S**

JUNCTION CITY

Your

Junction City - Manhattan Area  
John Deere Dealer

## An Early Day Big Ditch

Efforts to irrigate drylands of Kansas are not limited to deep well pumping and water districts organized near big federal dams. This picture shows construction of the Eureka Canal, one of the most famous of the big ditches, in the 1880's. A commercial project to use water from the Arkansas River near Garden City, the big ditch was a failure —

a case of plenty of canal but not dependable water. Traces of its path can still be seen in Gray and Counties.

The big ditches were dug with haste and error. One was dug for a short distance, water was let in to see if it would flow down the ditch, and this practice continued throughout the building.

## Kansas Congressmen Blast Farm Policy

A resolution, calling on the administration to stop "discriminatory activities" against U.S. farmers and ranchers was introduced last week by Kansas' five Republican House members.

The measure would direct the administration, particularly the Agriculture Department, to use

every means to improve farm prices "in order to build a strong and viable market economy for agriculture."

"We feel compelled to offer this resolution early in this Congress because it seems apparent that this administration places a very low priority on the nation's agriculture," Reps. Robert Dole, Chester L. Mize, Larry Winn Jr., Garner E. Shriver and Joe Skubitz, said in a statement.

Contending the administration last year used the farmer as "a whipping boy for its inflationary policies," the statement said the Secretary of Agriculture continually depressed grain and livestock prices by dumping government owned commodities on the market.

At the same time, the Kansans said, the administration's domestic fiscal policies pushed farm production costs to record heights.

They said farm prices now are at only 77 percent of parity and the farmer is earning only about 60 percent as much as his city cousin. Administration farm policies will cause net farm income to drop by at least 5 per cent during 1967, the group said.

## New District FCIC Director

MANHATTAN — Leo B. Holt-haus of Baileyville has been appointed district director for the Federal Crop Insurance Corp. in Northeast Kansas.

Holt-haus, 38, succeeds Elmer Frohn of Manhattan who retired Dec. 31 after holding the post 14 years.

The 17-county district is made up of Atchison, Brown, Cloud,

Doniphan, Jackson, Jewell, Lincoln, Marshall, Nemaha, Osborne, Pottawatomie, Republic and Washington counties.

Holt-haus began with the corporation in 1955 as a supervisor, and has been a supervisor since 1962.

He was born in Baileyville, Mo., and operates a 480-acre farm.

## Year's Gains Reported By

CLAY CENTER — Milling Co. has reported a 100 percent increase in tonnage, a 100 percent increase in net profit for the past year. The company's annual report, released last week, shows a tonnage increase of 100 percent, as was a 100 percent increase in net profit. Directors of Key Bank, McKee, Paul Williams, Starkweather, Fred, Jim Hammel, Foster, Chester Oberg.

## NFO Says Hog Station To Open On Feb. 3

WAMEGO — The National Farm Organization will open a hog station here on February 3. The station is located at the intersection of US24 and K99. Farmers must sign an agreement, according to NFO spokesmen. Kilian said that the station will be the first of its kind in 25 cents of the market for grade hogs at Kansas and Wichita markets.

## CUDAHY TO CLOSE OMAHA BEEF PLANT

The Cudahy Packing Co. will close its Omaha plant on April 1. The closing will affect about 175 workers and other employees being transferred to other Cudahy plants.

## WASHINGTON SALES CO.

**HOGS every TUESDAY  
CATTLE every WEDNESDAY**

All Sales Start 1:00 p.m.

**A GOOD TURNING POINT  
FOR HEAVY CATTLE.**

A Growing Market for  
Finished Cattle

Barn Phone EA 5-2266

WASHINGTON, KANS.

**ED BURT**

Wayne A. Sabetha  
Phone A

RED MEAT P

the company's annual

a tonnage increase of

reported, as was a 100

dollar volume and a 100

crease in net profit.

Directors of Key Bank,

McKee, Paul Williams,

Starkweather, Fred,

Jim Hammel, Foster,

Chester Oberg.

WAMEGO — The

it will open a hog station

here on February 3.

The station is located at

the intersection of US24

and K99. Farmers must

sign an agreement, ac-

cording to NFO spokes-

men. Kilian said that the

station will be the first

of its kind in 25 cents

of the market for grade



## St. Marys Co-op To Build Offices

ST. MARYS — Construction of an administrative building to house the offices of all divisions of Farmers Union Cooperative Business Assn. has been authorized by the board of directors, Leo Ronsse, general manager, has announced.

The building, plans for which have been submitted, will be erected between the present elevator office building and the former offices of KFU Hybrids and its subsidiary, the petroleum business, was purchased last summer. Ronsse said he hoped the new building would be ready for use by harvest time.

The old buildings will be removed when the new structure is occupied. Included in the plans is a new scale. The building will be an all-metal type, but the front, facing south, will be of ornamental masonry.

## SAM GOODIN REELECTED CLAY CO. NFO HEAD

CLAY CENTER — Sam Goodin has been reelected president of the Clay County NFO. Other officers are Lelund Lund, vice president; Henry Thomas, secretary; Wallace Todd, treasurer.

Directors of the company are Royal Reid, Kanorado; Leo Mulch, Scott City; Joe Gutsch, Goodland; R. V. Van Camp, Colby; Shelby Soward, Goodland; and Pete Whalen, Goodland.



## Registration

Movies, eats, smokers, entertainment provide lure to G&G area farmers to attend various "farm days" at implement companies around Kansas. This shot at a John Deere Day at Herington shows the registration line, Mr. and Mrs. Gene Weber of Ramona in front followed by Harriett Dillingham. The other woman is Opal Daetwiler.

## Plan A Feedlot Near Goodland

A 12,000 head cattle feedlot is being planned for Sherman County near Goodland. The exact location hasn't been announced yet, but Tom Brungardt of Salina, chairman of the company's executive committee, says construction will begin in the spring.

Plans are to keep the cattle in the lot approximately 120 days, feeding them to about 100 pounds.

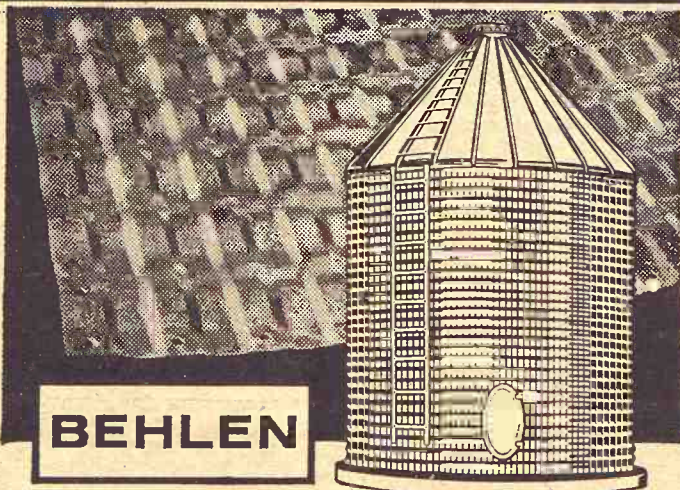

BEHLEN

## "WAFFLE PANEL" GRAIN TANK

Take a good look at the new look in grain storage. Only Behlen offers this 2-way, grain-saving protection.

Vertical & Horizontal Ribbing gives increased resistance to downward pressure of grain.

Eave-Seal Roof Panels are grain-tight, bolted direct to the wall panels.

Oval-Tight Double Doors like a bank vault, seal out weather, rodents and insects.

Choice of sizes, 950 to 47,590 bu. including 4 new 22' and 4 new 40' diameter models.



WASHINGTON IMPL. CO.

EA 5-2301

WASHINGTON

## AUCTION SALE

Monday

FEBRUARY 6

Starts 1:00 p.m.

Lunch Served

Having sold our farm, we will sell at public auction, the following described machinery 2 miles south and 1/2 east of Clyde; or 3 miles north and 1/2 east of St. Joe.

1962 Ford 801 tractor, 1800 hrs., wheel weights, A-1 shape

Oliver 70 tractor, on steel, with cultivator

2 Massey Harris 7 ft. mowers

IHC No. 21 manure spreader, like new

David Bradley 4-wheel trailer with 6x10 bed

4" 16 ft. grain auger with 2 1/2 hp Clinton engine

John Deere 4-wheel trailer with flat bed, grain bed

Allis Chalmers roto baler, good

Massey Harris 7 ft. Clipper combine with motor

Ford 2-16 plow, 3-point

7 ft. rear-end blade, 3 pt. Oliver 16-8 drill, on steel

Moline 2-16 plow, on rubber

D-B side delivery rake, good

IHC 2-row weeder, good shape

Dempster 2-row lister & marker

IHC spike tooth harrow

Oliver 12 ft. springtooth

Ford one-way, 5 ft., 3-point

IHC 8 ft. tandem disc

Allis 12 ft. straight disc

21 ft. 6" auger on wheels

10 ft. John Deere tandem disc

2-14 plow, 3-point

MISCELLANEOUS

2 20-ft. hay feeders on wheels;

14' Toxowink grain bunk; approximately 100 hedge posts;

300-gal. gas tank and hose; set of 12-38 tires and wheels for Oliver tractor; 6 10-gal. milk cans; brooder house; 8 rolls corn cribbing; steel posts; other items.

CHICKENS — Approx. 75 1-yr. old hens

## MR. & MRS. WILLIAM SORELL

Exchange National Bank, Clyde, Clerk

ROLLIE LAGASSE

AUCTIONEERS

LARRY LAGASSE

CH 3-2215, Concordia

CH 3-1714, Concordia

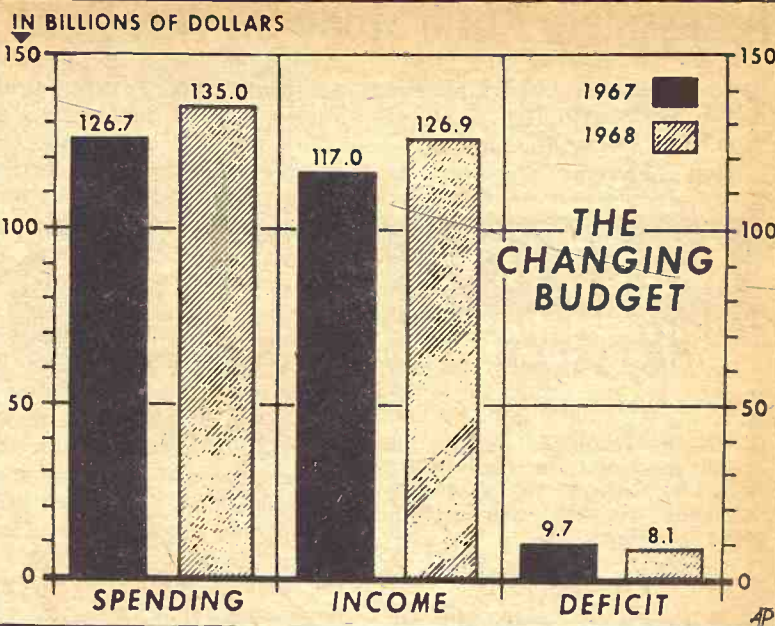

Chart indicates changes in the national budget from fiscal 1967 to fiscal 1968 as indicated in President Johnson's message to Congress. His budget projects a deficit reduction from \$9.7 billion to \$8.1 billion.

## LAND AUCTION

(real estate formerly owned by L. C. Kieferle, now deceased)

### TRACT NO. 1: East Half (E 1/2) of the Northeast Quarter (NE 1/4) of Section 35, Township 14 South, Range 2 East, Dickinson County, Kansas

located 3 miles west of Navarre — all grass, well-fenced, never-failing spring water — Possession when title approved and purchase price paid.

### TRACT No. 2: North Half (N 1/2) of the North Half (N 1/2) of Section 2, Township 15 South, Range 2 East, Dickinson County, Kansas

located 3 miles west, 1 mile south of Navarre — very productive quarter, approximately half choice Turkey Creek bottom, contains 105.7 acres crop land, balance good grass — wheat allotment 49.2 acres, feed grain 23.0 acres, conserving base 6.0 acres — Possession when title approved and purchase price paid, except growing wheat, which possession will be given after 1967 wheat harvest, landlord's 1/3 share of wheat crop to purchaser. Landlord's share of ASC payments to purchaser.

Sellers to pay 1966 and prior years' taxes on both tracts.

Warranty deed and abstracts showing merchantable title furnished, except above tracts sold subject to pipeline easements and an outstanding one-half interest in minerals on 85 acres of tract No. 2.

SALE WILL BE HELD AT SOUTH FRONT DOOR OF THE COURTHOUSE IN ABILENE, KANSAS  
FEBRUARY 7, 1967, 10 O'CLOCK A.M.

Terms: 25% down on date of sale and balance when title is approved.

For particulars contact RAY D. WILSON, broker, Abilene, Kansas, or LEHMAN, ROMINE & GUILFOYLE, Abilene, Kansas, attorneys for owners.

CLARENCE RIEKEMAN and EDWARD SHERRADEN  
Agents For Owners

## AUCTION SALE

Saturday  
FEBRUARY 4

Starts 10:00 a.m.

Lunch Served

1038 GRAND AVE. — JUNCTION CITY

As I am closing my business, Jacobs Auto Repair, we will sell all the garage hand tools & equipment, a 7 year collection to include:

1960 Willys truck with snow blade, 1 1/2-ton winch & rear A frame, good condition

1949 GMC 1-ton wrecker with hydraulic lift

40-gal. air compressor

HD motor 110 or 220

Marquette 180 amp. Ark welder, goggles & helmet

acetylene gas welder, extra torches & 70 ft. hose, quick tack & air regulator with water dump

2 spray paint guns

1 spray gun solvent

air chisel with attachment, air drill, 18,000 RPM

Electric rotary sander, good; vibrator electric sander; Skill belt electric sander, new; complete set body hammers & dolies, new 10-ton porta power with attachments; 1-ton chain hoist; A frame, adjustable heights on rollers; Black Hawk bumper jack, 2 1/2-ton; 2 1/2-ton floor jack, good; 7 hydraulic jacks, all sizes; transmission jack; 6 & 12-volt battery charger; Sioux valve grinder & Sioux valve set grinder, good condition; heavy duty grinder; light grinder; Black & Decker 3/4" electric drill, 3 1/2" electric drills; 3 1/4" electric drills; 3/8" heavy duty drill; Ingersoll Rand impact wrench with sockets; torque wrenches, 1/4", 3/8", 1/2" drives; 2 sets socket, 3 sets 3/4" drive sockets; set "U" drive sockets; set 3/8" U joint sockets; large box end wrench sets; valve tools complete; 3/4" drive set; 3 sets tap & die; bubble wheel balancer; 6 wheel & gear pullers; several work benches, metal & wood; a lot of car parts, new & used; 4 creepers; log chain; welding rods; electric motors; 3 vices; desk & chair; cash register; complete set motor manuals; 3 flat rate books; 3 fire extinguishers; 3 citizen band radio units; a lot of paint & sandpaper; hundreds of articles to numerous to mention.

## JACOBS AUTO REPAIR, Owner

C. W. "Bill" Crites and Ron Montgomery, Auctioneers

Everett Sheets  
Clerk

## POLLED HEREFORD BULL

WAYNE AESCHLIMAN

Phone AV 4-2019

SABETHA, KANSAS



## Assessment Ratio Study On Way Out?

The tax assessment ratio study, long an important factor in the distribution of state funds, may be on the way out.

Rep. Lawrence Slocombe, R-

## AUCTION

SAT., FEB. 4

Starts 1:00 p.m.

At the residence located one block west of Geist Cafe in Mil-tonvale, Kansas. In case of inclement weather sale will be held February 11.

### Household

Admiral ref., automatic de-frost, real nice; "30" Philco push button electric range, 3 years old, like new; TV lounge, new last summer; Maytag washing machine, used a few times; kitchen table; 2 metal kitchen cabinets; kitchen chairs; dining room table and six leaves; 8 dining room chairs.

Blonde coffee table; 3 good wood chairs; 2 wooden rockers; RCA 21" television; rotor; radio cabinet; table radio; glass top writing desk; 2 good dressers; iron bed with good innerspring mattress; 3/4 bed; hall tree; metal clothes rack; pole lamp, 3 lights.

### MISCELLANEOUS

2 aluminum lawn chairs; 2 new electric skillets; Dormeyer electric mixer; toaster; electric iron; all kinds and sizes flower vases; 2 new sets snack trays; assortment of pictures; numerous throw rugs; some bedding, dishes, pots & pans; silverware; spices; brooms; dust mop; meat saw; also a lot of boxes of things usually found in a kitchen. Many items too numerous to mention.

### Antiques

Beveled glass china cupboard; wooden glide rocker; writing desk; commode-dresser combination; old bed, unusual legs; chest of drawers and wardrobe combination; 2 sewing machines; china bowl kerosene lamp; glass kerosene lamp; wall mirror; picture frames; 2 sets finger bowls (6 in set); several cake plates; several bread plates; celery dish, cream and sugar to match; pitcher and 4 glasses; assortment of fruit and vegetable bowls; set of silverware; cups and saucers; spoon dish; glass basket; salt containers; cut glass glasses; kraut cutter and stomper; flat irons; many other dishes which have been in the family for over 80 years.

### AUTOMOBILE

1950 black Chevrolet, 24,000 actual miles, original tires.

Amelia C. Lacy Estate

GLENN LACY, OWNER  
Paul Pruitt, Auctioneer  
Clarice Pruitt, Clerk

### REMINDER

## AUCTION

Having decided to quit farming we will sell at public auction on the farm located 12 north and 2 east of Abilene, 20 south and 2 west of Clay Center, or 3 south of Industry, Ks., on gravel road.

Wedn., Feb. 1

### Farm Machinery

1952 Oliver 77 tractor, row crop, L Hyd., L.P.O., good rubber, very good  
1952 Massey Harris 7-ft. Clipper combine, P.T.O., good  
1954 Dodge 1/4 ton H.D. pickup, heater, new motor & rubber, 4 speed, grain sides, good  
And a full line of implements.

### CHICKENS

### FEED & MISCELLANEOUS

### HOUSEHOLD GOODS

For Full Listings See  
Grass & Grain Jan. 24

Mr. & Mrs.  
Earl Kaufmann  
Auct. Foster Kretz

Marion, chairman of the House Assessment and Taxation Committee, said a number of legislators feel the ratio study has not been used properly in indicating the relative level of tax assessments between agricultural and urban property and between various sections of the state.

"Some of the legislators think the sale price of property has been used more in arriving at the ratio of tax assessment when the productive value of property should have had more consideration," Slocombe said.

Slocombe's committee is considering a bill recommended by the legislative council to impose a nominal state tax on transfers of title to real estate.

Kansas has relied upon a federal tax on such transfers for obtaining information on the sale prices of real estate for use in the assessment ratio studies.

The federal tax is expiring, however, and the state tax is being proposed as a substitute method of acquiring the information.

"I think some members would

just as soon see this bill fail so the assessment ratio study could no longer be performed as it has been in the past," Slocombe said.

Rep. Thomas Van Cleave, D-Kansas City, agreed with Slocombe that the assessment ratio study may be in trouble.

He said some alternative must be found in the distribution of state funds to take the place of the assessment ratio study if this is discarded.

"There have been discussions of possible alternatives," Van Cleave said, but no one has come up with anything acceptable so far."

## Swenson Bulls Top At \$460

CONCORDIA — The top selling bull at the Swenson Brothers bull sale brought \$460. The buyer was C. J. Ballou of Delphos.

Fifteen bulls totalled \$4750, averaging \$316 each. Nine of the bulls were around 17 months old with an average of 19 months on all 15.

Rollie and Larry Lagasse were auctioneers.

## Half Of Rural Poverty In South

Only 29.1 percent of the nation's population lives in rural areas but 43.4 percent of America's poor are found there, the National Association for Community Development reported last week.

The association reports that in rural America, 26.9 per cent of the people are poor — family income under \$3,000 annually or individual income below \$1500— compared to 14.4 percent in urban areas.

More than half of rural poverty is found in the South," the report says. "All but three of the 250 counties in which rural families had the lowest median incomes in 1959 were in the 14 southern and border states."

The report says three out of four of the rural poor are white

but poverty to greater proportionately among Negro and other nonwhite rural residents.

The report, in a booklet entitled "Dimensions of Rural Poverty," was issued in advance of the association's three-day conference on rural poverty which opens Monday.

Rural areas most in need of economic development, according to the report are southern tobacco and cotton areas, Appalachia, the Ozarks, upper Great Lakes region, northern New England and Indian reservations.

"In many of the poor rural areas, the greatest undeveloped resource is the people who live there," says the report. "This is especially true in the South."

## AUCTION SALE

Saturday

FEBRUARY 4

Starts 12:30 Noon

Due to moving to smaller quarters I will sell the following items located in Wamego, Kansas at 306 Chestnut St.

### Antiques & Household

2 curved glass china cabinets Over 500 sets of salt & pepper shakers & others from all over the world

Several pieces of antique glass ware

Several pieces of carnival glass & milk glass

Salt dips & 1 silver egg poacher over 100 yrs. old

Cuckoo clock, German made 1917 Model or older, has 3 weights

OS recliner; silver coffee pot, creamer & sugar, also tray.

Set of 8 crystal goblets, old

Several floor lamps; several end tables; stage coach clock, old; OS chair & hide-a-bed divan; fireplace tools; set of end tables; pair table lamps;

German clock; pair silver candle holders; stand table.

Several what-not shelves

Several mirrors

Silverware set with chest setting of 8

Chrome dinette with 6 chairs & extra leaf

4 stand tables; end stand; step stool; Mix Master; lots of misc. dishes, pots & pans; roaster.

Toaster; electric skillet; several elect. clocks; several alarm clocks; 2 bed dolls.

Several table lamps; Kenmore elect. waxer & polisher, like new; several elect. fans; 2 walnut stands, chests with 2 drawers; elect. hedge trimmer, new; electric adding machine; tape recorder; 3 piece poster bedroom suite over 70 years old; barbecue rotisserie, new.

Misc. garden tools & other small items too numerous to mention.

Several collections of other items

Chest type deepfreeze, 1 1/2 yr. old

Riding lawn mower, less than 1 yr. old

Set of luggage, new never been used; 2 large tapestry wall plaques; portable TV; table model TV; Vilol over 100 yrs. old; 4 white dinette chairs; set of 3 flat antique irons with snap-on handles.

**BIRTE E. PAYNE, Owner**

306 Chestnut St., Wamego  
Aucts: Shehi & Berbohm

Clerk: Lloyd Carlson

## COW POKES

By Ace

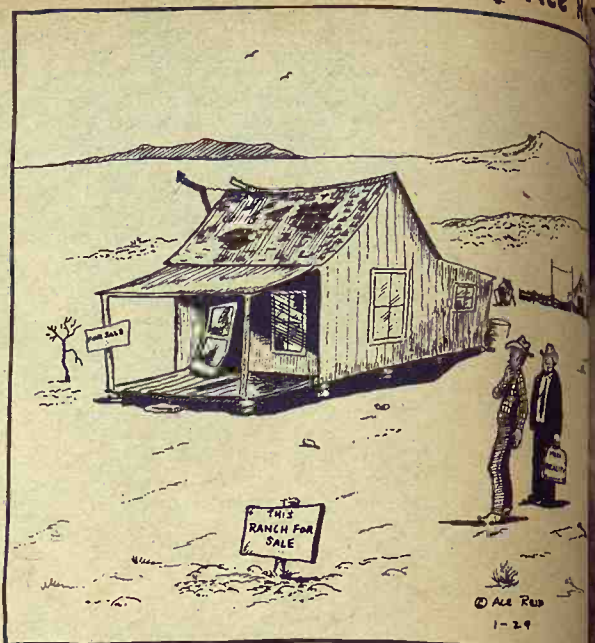

"Jake, you can move in without fixin' the roof 'cause if it ever rained here, this place wouldn't be fer sale!"

## AUCTION SALE

Tuesday  
FEBRUARY 4

As we have decided to quit farming we will sell at auction to the highest bidder the following described property at the farm located 2 miles west of Strong City, Kas., on 50 Highway.

### Tractors

John Deere No. 4020 Diesel, wide front end—1059 hrs.  
John Deere No. 730 row crop Farmall M  
Farmall H

Auctioneer's Note: Nearly all of this machinery is in A-1 repair and ready to go to the field. — DON'T MISS IT! — Mach. & Equip.

### Machinery & Equipment

Fox 2-row S-P field cutter  
Krause 2-row S-P field cutter  
IHC No. 151 14-ft. combine  
J.D. No. 55 12-ft. combine  
New Holland No. 33 crop chopper

Davis Rollermill  
E-Zee Flo 111 pto fertilizer spreader

J.D. No. 810 A 4-16 plow  
J.D. 14 1/2-ft. spring tooth chisel with 3-pt. hookup

IHC No. 55 chisel plow with 3-pt. hookup

IHC No. 37 12-ft. wheel disk  
Van Brunt 18-8 Powerlift  
Van Brunt 18-8 Powerlift grain drill on rubber

IHC 4-row planter with fertilizer attachments

J.D. 4-section rotary hoe with 3-point hookup

J.D. No. 42 4-row cultivator  
J.D. No. 40 4-row cultivator  
IHC No. 7 peg tooth harrow, 3-sec.

IHC No. 55 hay baler  
IHC No. 4 rotary hoe, 3-sec. tion.

3 offset disks  
4 well built picnic tables  
2 J.D. hydraulic cylinders

Mayrath 4-in. by 16-ft. auger  
2 good stock saddles, 1 youth saddle

Calf creep feeder, several hay bunks, racks and feed tanks

Oil burning tank heater  
Back scratcher with stand  
4 hog sheds

5-ft. A-C combine  
IHC 2-row cultivators for H or M

4-section Dyer harrow  
Power post hole digger  
2 seed packers — IHC chisel

Graham Hoem Chisel  
A-C 12-ft. wheel disk  
IHC 2-12 plow on rubber.

10-ft. fertilizer spreader  
J.D. No. 5 7-ft. mower  
IHC Cultipacker

Butler 6-in. by 27-ft. Auger with Briggs & Stratton engine

3-pt. hook-up Ford side-del'y rake

Hay curler 7-ft., IHC 4-row lister; Skyline silage blower; 18-ft. bale elevator; 2-wheel

trailer; Thousand lbs bins;

2-wheel imp. trailer winch; 3-pt. hook-up heavy duty; W-W portable

horning chute; W-W cable; Portable loading ch.

in. by 10-ft. auger with metal slip-in stockrack

15-5 by 38 dual wheel tires for J.D.; 2 150-gal tanks with pumps; 2 150 ext. racks for trucks;

tarp;

Foushee riding lawn mower; several bridles and mineral feeders; 60 lb feeder; 6-ft. stock tank

ft. stock tank; 4-ft. stock tank (New); 4 farrow crates; 4 12-ft. steel disk weights.

Lots of steel post-and-rail fence posts, barbed wire posts, woven wire

cellaneous pieces of old equipment, scrap iron, iron, pipe & etc.

### Trucks

1963 Chevrolet 1 1/2-ton steel bed, stock rack, body hoist.

1960 Ford 1 1/2-ton, gold underbody hoist

1950 GMC 1 1/2-Ton, with a Farmachine

1963 IHC 1/2-ton, 4-wheel

1962 Chevrolet 1/2-ton pickup

1952 Ford 1/2-ton pickup

### SHOP TOOLS

Black & Decker valve er; Kal Tunemaster; timing light; Thor 1/2-in. elec. impact wrench; man 200 Amp. welder; lyn welder; 2 hot patchers; Grant battery

1/4-in. electric drill; Montgomery Ward

pressor; pressure washer; 50-gal. barrels; 2 electric heaters; 2 house jacks;

wrench; valve spring sor; 3 Heath 2-way Knight 2-way radio; 2 tennas; 2 mobile

cylinder ridge reamer; meter caliper; Black & Decker

er hard seat grinder; on tune-up kit; Dayton grinder; shop fan; air electric soldering kit

12-in. shop grinder; motor; Berg Gibson

charger; electric portable grinder; 1/2-in. electric ton chain hoist; 2 electric

er systems; electric hog bombers; electric hog Cord-O-Matic drop

Hawk 4-ton floor jack

Log chains, grease of wrenches, tools and laneous items too numerous to mention.

**GLEN MILLER & SONS, Owners**

Auctioneers: Jimmie Barr & Evert Smith

New We

Wilbur nahill, all of farm north of

TATE DAIRY ANNUAL MEETING MANHATTAN

meeting of the association of

KANSAS HAMP

SPRING SAT., FEB. 4

At Kans. State HUTCHINS

FEATURING BRED & OP —BOA

4-H and FFA test 9:00 a.m. to top judges, discount to all or FFA Membr

Judge: Frank W. Auct.: Loren T. OR CATALOG: RR 4, Otaw

140 F

Registere CAT

WED. 1

at Concordia

10 REG. ANGUS

20 GRADE ANG

10 ANGUS STEE

These Cattle

Along With F

(West Sal

TOM WALK

Concordia Sa

WHITE CIT

Wedn.,

10:00

46 Jeep; 56 Ch

58 Chevrolet

parts bins; jacks

2 air comp

120 new ti

truck & tractor

Pepsi Cola uprig

chine cooler, etc.

Coons &

Auction

Jim Kirkemind

135 East 29th, T

Exchange



Ace Rel  
the roof  
place  
uesday  
RUARY  
arts 9:00  
ch Served  
Noon Br  
will sell  
described  
Strong City  
usand bu  
p. trailer  
hookup  
W-W portab  
e; W-W cat  
loading chr  
uger with m  
stockrack  
dual wheels  
; 2 150-gal  
umps; 2 16  
or trucks;  
ding lawn m  
es and h  
ers; 60 bu  
stock tank  
k; 4-ft. st  
4 farrow  
ft. steel ga  
eel posts  
sts, barbed  
woven wire  
eces of older  
erap iron,  
etc.  
rucks  
let 1 1/2-ton  
tock rack  
1/2-ton, good  
hoist  
1/2-Ton, mo  
machine fee  
on, 4-wheel  
t 1/2-ton pi  
ton pickup  
TOOLS  
cker valve  
master; S  
Thor 1/2-in  
p. welder;  
hot patch  
battery ch  
drill;  
y Ward air  
asure grea  
2 oil pump  
; 2 electric  
use jacks;  
spring con  
n 2-way  
radio; 2 ba  
mobile ant  
reamer;  
; Black &  
grinder;  
t; Dayton  
fan; air b  
ing kit.  
grinder w  
Gibson bat  
tric port  
electric dr  
; 58 Chevrolet sedan; metal  
arts bins; jacks; 2 hyd. post  
; 2 electric  
; 2 air compressors; lube  
electric w  
; 2 low-boy gas pumps; 1  
ider style; AC and Delco auto  
drop cord  
arts; 120 new tires; new auto,  
loor jack  
uck & tractor tubes; 7 case  
grease gun  
epsi Cola upright vending ma  
tools and  
ine cooler, etc.



## New Well Platform

Wilbur Sawyer, Randell Tannahill, Henry Sawyer, and Gary Tannahill, all of Havensville, pour a new well platform at the Lola Berry farm north of Emmett in Pottawatomie County.

**STATE DAIRY ASSN.**  
**ANNUAL MEETING TODAY**  
**MANHATTAN** — The annual meeting of the American Dairy Association of Kansas will be

## KANSAS HAMPSHIRE BREEDERS

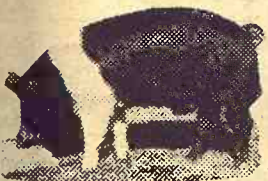

## SPRING SALE SAT., FEB. 11

At Kans. State Fairgrounds  
**HUTCHINSON**  
how 10 a.m. Sale 1 p.m.  
**FEATURING 60 HEAD BRED & OPEN GILTS —BOARS—**

4-H and FFA Judging Contest 9:00 a.m. Large Discount to top judges, plus special discount to all Bona-Fide 4-H or FFA Members.

Judge: Frank Wilson, Ark City  
Auct.: Loren Thiele, Norton  
**OR CATALOG: EDDIE HULL**  
RR 4, Ottawa, Kansas

## 140 HEAD Registered Angus CATTLE

**WED. FEB. 1**  
at Concordia Sales Co.  
**REG. ANGUS HEIFERS**  
**GRADE ANGUS HEIFERS**  
**ANGUS STEERS**  
These Cattle Will Be Sold Along With Regular Sale (West Sale Barn)

**TOM WALKER, Owner**  
Concordia Sales Co., Inc.

**Garage & Service Station**  
**WHITE CITY, KANS.**  
**Wedn., Feb. 1**  
10:00 a.m.

46 Jeep; 56 Chev. 1/2 ton pan-  
electric dr.; 58 Chevrolet sedan; metal  
arts bins; jacks; 2 hyd. post  
; 2 electric  
; 2 air compressors; lube  
electric w  
; 2 low-boy gas pumps; 1  
ider style; AC and Delco auto  
drop cord  
arts; 120 new tires; new auto,  
loor jack  
uck & tractor tubes; 7 case  
grease gun  
epsi Cola upright vending ma  
tools and  
ine cooler, etc.

**Coons & Kohler**  
Auction By  
Jim Kirkemide, Auctioneer  
135 East 29th, Topeka 66605  
Clerk: Pe  
Exchange

held here Tuesday, January 31. Speaker will be Lyman D. McKee, Wisconsin dairy farmer and former president of the ADA. J. W. Carlin of Lindborg is president of the Kansas association.

**NEBRASKA FU JOINS PROPOSED BOYCOTT**  
The Nebraska Farmers Union board last week voted to join the North Dakota FU in a boycott against new cars, trucks and farm machinery.

## First Land Bank Loan Was Made 50 Years Ago To Larned Farmer

**TOPEKA** — Kansas is the home of "firsts" in the nation's Federal Land Bank system. The Federal Land Bank of Wichita was the first of 12 organized in the nation, and a loan to a Larned, Kans. farmer was the first made under the new program 50 years ago, William G. Pledsted Jr. told a group of business and state leaders here Tuesday morning. Pledsted was here for the kickoff of his organization's 50th anniversary... part of the year-long program to call attention to the contributions farmers and ranchers make to the nation's economy.

He and his staff are conducting similar breakfast meetings with key business leaders in Oklahoma City, Denver, Colo., Albuquerque, N.M., and Wichita covering the four states served by the bank of Wichita. Pledsted said tentative plans call for the meeting to be held in Wichita about March 1. One of the highlights of the 50th anniversary year is set for March 27 in Larned with festi-

ities marking the golden anniversary of the First Federal Land Bank Association, chartered there March 27, 1917. Pledsted said he expects the remaining 11 presidents from the other federal land banks to participate along with representatives from the appropriate federal agencies in Washington. A parade is planned and a day-long exhibit of art carrying out the theme "America's Farmers: Providers of Plenty." Reporting on its 50 years of service to Kansas, Oklahoma, Colorado and New Mexico, Pledsted said the Federal Land Bank of Wichita has made 172,838 long term loans amounting to \$1.1 billion. Long-term loans now outstanding from the bank total more than \$420 million to more than 32,000 borrower-members of the 63 federal land bank associations in the four states. Approximately 25 of these associations are located in Kansas. Pledsted said his bank, in the face of the tight money market, is determined to meet the needs

## Stockmen Invited!

To Attend Reproduction Clinic  
**Dr. James Wiltbank**, noted authority on beef cow reproduction, will discuss:  
**Reproductive Performance in Beef Cow Herds**  
Effect of feeding and management on reproduction.  
Breed variation on age of sexual maturity.  
Causes of variation in calf crop.  
Effect of reproduction on profit.  
Death losses at calving.

Place: Kansas State University —  
Weber Hall — Room 230  
Date: Tues., February 7, 1967 - 1:00 p.m.  
Your Host - KABSU Refreshment

of farmers and ranchers desirous of increasing their production through land acquisition, but is continuing its policy of recent months to eliminate loans for speculative ventures.

January 31, 1967  
Grass & Grain 19

## AUCTION SALE

Saturday  
FEB. 4

Starts 10:00 a.m.

**WILKINS EQUIPMENT, INC.**  
IHC DEALER  
**PONCA CITY, OKLA.**

## 32 TRACTORS

IHC 806 diesel Wheatland Special with IPTO, weights; P.S. 600 hrs.  
IHC 660 diesel, Model IA, P.S.  
Farmall, 560 diesel adj. wide front, fast hitch, IPTO, T.A., P.S.  
IHC 560 L.P. gas, hydr. T.A., P.S.  
IHC 650 diesel, hydr., P.S.  
IHC 600 diesel, hydr., P.S.  
S WD9 hydr. tractor  
3 WD9s, two with hydr.  
S WD6 with hydr., P.S., PTO  
S W6 LP gas, W6 LP gas, W6 tractor  
6 Farmall "M" tractors  
Super "C" with touch control  
Farmall "C" with touch control  
Farmall "B" with touch control  
Farmall Cub  
Massey Ferguson No. 85 LP, P.S. 3-pt.  
Cockshutt No. 570 diesel  
Massey Harris No. 444 diesel with hydr.  
WD Allis Chalmers  
LA Case Propane  
Mineapolis Moline "U" gasoline  
1956 H.D. 6 Allis Chalmers  
Crawler with hydraulic grippers  
IHC 3414 tractor loader with 3120 Backhoe demo.  
IHC 340 tractor with Harolow, 21 ft. fork lift

cultivator, mtd.  
Intl. No. 55 chisel plow, 13 ft. mtd. type  
Crustbuster 24-ft.  
Intl. No. 120 balanced head mower  
Intl. No. 16 side delivery rake, rubber mtd. teeth, 5 bar, 9-ft.  
Intl. No. 14 side delivery rake, 4 bar, 7-ft.  
Intl. No. 163 Windrower with hay conditioner  
Intl. No. 150 shovel drill 10x12  
Intl. 4-section drawbar for No. 15 implement carrier  
Intl. traction control hitch, fits in utility type tractor  
Hanson model 588-8N-1T10 sprayer unit complete  
Intl. No. 26 tool bar carrier  
No. 100 Superior loader with hydr. pump and valves  
Dual loader, fits IHC W9, 600, 650, etc.

**HAY BALERS**  
No. 56W IHC with motor drive  
No. 46T IHC PTO  
No. 55W IHC PTO  
No. 45T IHC PTO  
No. S69 New Holland wire PTO  
No. 68 New Holland, twine PTO  
**RAKES & SPRINGTOOTH**

**HARROWS**  
IHC high rubber tires  
IHC high steel wheel  
21-ft. John Deere with noble hydr. cart  
2 20-ft. John Deere spring-tooths  
16-ft. JD springtooth  
18-ft. JD springtooth  
2 20-ft. IHC No. 401  
12-ft. IHC No. 401  
3 John Deere wheel control discs, 8', 11', 14'  
IHC No. 35 wheel control disc, 12'  
John Deere rod weeder, 12'  
IHC rod weeder att. for chisel plow  
Graham Hoeme chisel, 15 shank  
2 H & M cultivators  
IHC fast hitch tool bar  
**\$5000 STOCK OF NEW FARM, AUTO & TRUCK TIRES AND PARTS.**

## 23 Trucks & Pickups

1960 Intl. B160 cab & chassis  
1955 Dodge truck tractor  
1953 Ford F750 truck tractor  
1958 Ford F700 pickup  
1959 R995 Chev. 2-ton truck, V8  
1960 R3200 Intl. BCF195D truck tractor, NH220, 5-spd., 3 spd. 5th wheel, road ready  
1961 R-7995 Intl. DC9F405 truck tractor, NH220, 10 spd., Roadranger, 5th wheel, sleeper cab, 34000 lb. tandem, 2" rubber, air conditioner, radio  
1957 White Freightliner, NH-220, 5 spd., 2 spd., 5th wheel, sleeper cab  
1952 White winch truck, 40,000 lb. Tulsa winch, Brown-Lipe, Power Tower, power steering  
1951 R-1295 Intl., L-180 with 15 yd. Garwood Refuse packer body  
1957 R-1395 GMC 350 4x4 truck with water tank  
1964 Intl. CO 1800 cab and chassis, 5-spd., 2-spd., 9000 lb. front axle, 18,500 lb. rear axle 108" C.A.  
1953 GMC LWB truck with flat bed  
1948 Chev. 1-ton truck LWB pickup  
1956 Intl. R185 truck tractor  
1950 Chev. 1/2-ton pickup  
1963 Chev. Pickup, 1/2-ton  
1958 Intl. A100 pickup  
1953 Jeep Station wagon  
1951 Ford 1/2-ton pickup  
1953 Ford 1/2-ton pickup  
Old Studebaker truck

**COMBINES**  
IHC No. 101 12-ft. disc brakes, power steering  
Gleaner Model No. A 14-ft. combine  
Gleaner Model No. R 14-ft. combine  
3 Super 27 Massey Harris combine  
**NEW ITEMS**  
New Holland 460 Haybine 9 ft.  
New Holland 450 Mower, 3-pt.  
Intl. No. 45 Vibra Shank Field cultivator, 186" trail type  
Intl. No. 45 Vibra Shank field

**GRAIN DRILLS**  
9 IHC MF 16x8 with fertilizer & press wheels  
IHC MF 12x8 with fertilizer & press wheels  
2 IHC MF 16x10 with fertilizer & press wheels  
IHC MF 10x8 with fertilizer & press wheels  
2 John Deere 16x8 with fertilizer & press wheels  
2 John Deere 16x10 with fertilizer & press wheels  
Case 16x8 with fertilizer & press wheels  
Case 16x8  
M&M 16x10  
Oliver 16x8 fertilizer  
Allis Chalmers mtd. with fertilizer  
**MISCELLANEOUS**

**HAGEL AUCTION COMPANY, INC.**  
4210 North Elmwood, Kansas City, Mo. Gladstone 3-3762









## Local Farm Shows

Implement dealers throughout the G&G area are entertaining farmers with annual special days. Shown pausing for a moment at the John Deere Day at Tri-County Sales at Herington are Mike Navrat, Marion; John Gehrke, Herington; and Mrs. Navrat.

## Freeman Says He'll Prop Sagging Farm Prices

Orville L. Freeman, secretary of Agriculture, said last week he was concerned over recent declines in farm prices and promised to use measures at his disposal to strengthen them.

He told a news conference that farm prices have declined 5 per cent in recent months and now average 2 to 3 per cent be-

low 1966.

### Farmers In Squeeze

"Farmers are again increasingly caught in the old squeeze between the prices they receive and the high cost of farming," he said.

Freeman said that steps already taken by his agency to bolster farm prices included increased government purchases of some items—oranges, pork, beef and dairy products—for welfare use and the school lunch program.

He said that other steps that could be taken included increases in government farm price supports. He emphasized, however, that he had no proposed increases under consideration now. But, he added, the door is open to possible increases.

Freeman said there were strong indications that farm prices in 1967 would average little if any above current levels. He said, however, that farm costs were expected to continue edging upward.

### No Relief Seen

"There appears to be little or no chance," the secretary said, "consumers will benefit from lower farm prices. Other costs are such that food prices will continue to edge upward—although more moderately than last year."

Freeman said that continued heavy programming of food for shipment abroad under assistance programs should provide some strength to farm markets. Likewise, he said, a planned expansion in the food stamp program should help. Under this program, needy persons would receive supplemental food buying power in the form of government stamps usable at grocery stores.



## Christmas Leftovers

Mrs. W. E. Trussell, employee of Johnson Grocery & Hardware at Kackley, a Republic County village, holds some Christmas leftovers from Christmas selling.

tion of ammonia by late summer 1968.

The plant will have a capacity of 600 tons a day and will be similar to a plant Farmland put into production last fall at Fort Dodge, Iowa. The concern also has an anhydrous ammonia plant at Hastings, Nebr., and is three-fourths owner of the Cooperative Farm Chemicals Association plant near Lawrence, Kansas.

Young said the Dodge City plant will serve cooperatives in western Kansas, Western Oklahoma, the Texas Panhandle and eastern Colorado.

The Dodge City location was selected after considering supply of natural gas, needs of local cooperatives and their members, transportation facilities and rates, he said.

**Saturday  
FEBRUARY 11**

**AUCTION  
SALE**

**Starts 10:30 a.m.  
Lunch Served**

Due the death of our husbands, we will hold a joint farm sale located 10 miles north of Wamego on Highway 99, then 1 mile east and 1/2 mile north; or 5 miles south of Westmoreland on Highway 99, then 1 mile east and 1/2 mile north. Watch for sale signs.

### HEREFORD COWS & CALVES — 2 PUREBRED BULLS

### 66 Head Livestock



29 Hereford cows, calves by side  
6 Hereford heifers, coming 2-yr. old  
2 purebred Hereford bulls  
This is an extra good herd of Hereford cows. Good ages will upgrade most any herd.

### Farm Machinery

1962 Farmall 340 tractor  
Farmall H Tractor  
1946 John Deere B tractor  
1965 Chevrolet 3/4-ton pickup, 8 cylinder with grain sides  
1948 Ford 3/4-ton pickup, 6-cylinder  
1957 IHC 2-14 tractor plow on rubber  
1962 IHC lister

1962 A.C. Roto-baler  
1962 John Deere mower, John Deere side delivery rake  
1957 3-section harrow  
3-section harrow  
IHC tractor, 2-row cultivator  
1955 John Deere grain drill, 13-7  
AC 5-ft. combine  
1955 manure spreader  
8-ft. tandem disk  
Hay rack  
4-wheel grain trailer  
IHC 2-14 tractor plow  
John Deere tandem disk, 6-ft.  
John Deere side delivery rake  
John Deere 2-row lister, pull type  
John Deere hammer mill  
John Deere 2-row tractor cultivator hay rake, 7-ft. stock tank  
18 telephone poles, metal hog feeder  
Dairy & other equipment  
1957 DeLaval milking machine with 2 buckets  
cream separator  
1960 McCullough chain saw  
Small handbooks, some household goods.

### FEED AND GRAIN

600 bu. Milo  
70 bu. Oats  
70 bu. ground Milo  
1305 round bales alfalfa  
300 square bales prairie hay  
616 round bales prairie hay

**Mrs. Lawrence Ubel**

**Mrs. Amos Regnier**

Aucts: Lawrence Welter  
& Glen Applegate

Clerk:  
Don Eisenbeis

## Dodge City Picked For Co-op Anhydrous Plant

Farmland Industries Inc. officials last week announced selection of Dodge City as the site of a new anhydrous ammonia plant.

The plant, to be on a farm five miles east of Dodge City, will serve farmer cooperatives affiliated with Farmland Industries.

Homer Young, president, said construction schedules are not worked out but plans call for an early start and produc-

**V-F**

## 5th Annual Production Sale

**VALLEY HEREFORD FARM . . . . .**

**REGISTERED POLLED HEREFORDS**

**Thurs., Feb. 2 at Goff, Kans.**

**55 HEAD**

**18 BULLS**

**17 BRED HEIFERS**

**20 OPEN HEIFERS**

**BULLS**, coming 2 year old, good growthy bulls, ready for service.

**BRED HEIFERS**, bred to M.S.F. Bib Chief 9th, in good pasture condition.

**OPEN HEIFERS**, most old enough to breed, some may be bred by sale date.

**ALL CLEAN PEDIGREES**

**SALE WILL BE HELD IN NEW HEATED SALE BARN**

**AT THE FARM 2 MILES WEST OF GOFF ON HIGHWAY NO. 9**

Lunch will be served by Goff WSCS. **JEWETT FULKERSON, AUCT.**

For Catalog Contact Valley Hereford Farms

**CARL FUNK**

**GOFF, KANSAS**

**EDWARD FUNK**

SEE "SOMETHING NEW UNDER THE SUN"

**Thurs. Feb. 2 ... Council Grove, Kans**

SHOW 10:00 A.M. — RITZ THEATRE — FREE LUNCHEON AT THE STORE

All Farmers and Their Families Invited • Spend The Day In Council Grove

Sponsored By

**YOUNG & SONS IMPLEMENT CO.**

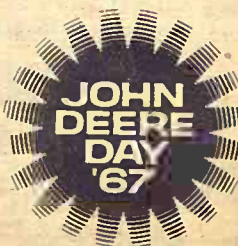
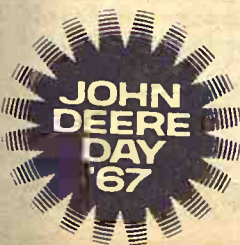



# G&G Calendar

Feb. 1 — Quitting business sale in White City, Kans., Coons & Kohler Garage. Auct Jim Kirkemunde.

Feb. 1 — Farm sale south of Industry, Carl Kauffman. Auct. Foster Kretz.

Feb. 1, 1967 — Kaw Valley Hereford Assn. Sale in Manhattan, Garland Gideon, sale mgr.

Feb. 2 — Registered Polled Hereford sale west of Goff, Kans., Valley Hereford Farms Carl Funk and Edward Funk.

Feb. 3 — Real estate and tavern equipment in Home City, Ks., Long Horn Tavern & Dance Hall. Aucts. Lawrence Welter and Glen Applegate.

Feb. 4 — Land and household goods west of Burdick. Oscar Kohlman estate. Aucts. Remy, Sharp & Schnell Bros.

Feb. 4 — Antiques and household goods in Wamego, Birten E. Payne. Aucts. Shehi and Berbohm.

Feb. 4 — Household goods and antiques in Miltonvale, Amelia C. Lacy ets., Glenn Lacy, owner. Auct. Paul Pruitt.

Feb. 4 — Machinery auction in Ponca City, Okla., Wilkins Equipment, Inc. Auct. Hagel Auction Co.

Feb. 4 — Closing out sale in Junction City, Jacobs auto repair. Auct C. W. Crites.

Feb. 4 — Duroc sale and judging contest, Smith Center. Contest co-sponsored by Chamber of Commerce; Vern V. Albrecht and Herman Popp.

Feb. 4 — B.F.Y. swine sale in Emporia, Marion Boggs, Kenneth Fuller and James Year-out. Auct.: Loren Thiele.

Feb. 4, 1967 — Reg. Duroc sale and judging school, Smith

Center. Vern V. Albrecht and Herman Popp.

Feb. 5 — Farm sale southeast of Clyde, Mrs. Wm. Sorrell. Aucts. Rolie & Larry Lagasse.

Feb. 6 — Farm sale east of Green, Clyde Olson. Auct Foster Kretz.

Feb. 7 — Farm sale, Strong City, Glen Miller & Sons. Auct. Jim Barr.

Feb. 7 — Land auction in Abilene, L. C. Kieferle estate. Ray D. Wilson, broker; Lehman, Romine & Guilfoyle, attorneys for owners, Abilene.

Feb. 10, 1967—Farm sale south of Fairbury, Nebr., Mr. and Mrs. Harold Flower. Auct. Harold R. Siegel.

Feb. 11 — Farm buildings southwest of Navarre, Kenneth Lauer farm. Auct. Ray Wilson.

Feb. 11 — Livestock & mchry. southeast of Westmoreland, Mrs. Lawrence Ubel and Mrs. Amos Regnier. Aucts. Lawrence Welter and Glen Applegate.

Feb. 11 — Farm sale near Herington, John Ziegel. Aucts. Lee Remy, Sharp and Schnell Bros.

Feb. 11 — Kans. Hampshire Breeders spring sale in Hutchinson, Loren Thiele, auct.; Eddie Hull, sec.

Feb. 11 — House and lot in Junction City, Wood estate. Auct. C. W. Crites.

Feb. 11 & 12 — Gun, coin & rock show in Abilene, Paul Hazelton, committee chairman.

Feb. 13 — Kansas Angus Assn. 8th annual all bull sale in Oakley, John Barton, Inman, sale mgr.

Feb. 13 — Dairy sale northwest

of Linn, Leroy Alexander. Auct Foster Kretz.

Feb. 13 — Farm sale northwest of Beatrice, Nebr., Homer J. Wenzel. Aucts.: Schultis & Son & Wolken.

Feb. 14 — Kansas spring special production sale of Angus, South Hutchinson, Wricson Angus Farm. Auct. Ray Sims; sale mgr. Phil Ljungdahl.

Feb. 15 — Farm sale north of Talmage, Elmer Broadfoot. Auct. Foster Kretz.

Feb. 15 — Holstein dairy herd dispersal northwest of Hanover, Lyle Henneberg and Alvin Henneberg. Aucts. Schultis & Son & Wolken.

Feb. 15 — Farm sale south of Junction City, Jim Wood. Aucts. C. W. Crites and Montgomery.

Feb. 17 — Farm sale north of Clay Center, Allen Lard. Auct. Foster Kretz.

Feb. 18 — Farm and dairy sale southwest of Topeka, Cecil Kinnett. Auct. Al Warner.

Feb. 20 — Hereford stock cow dispersal sale northeast of Clay Center, Don Martin, Auct. Foster Kretz.

Feb. 22 — Farm sale northeast of Fairbury, Nebr., Harold Peters estate. Aucts.: Schultis & Son & Wolken.

Feb. 25 — Household goods in Wakefield, Beatrice E. Lumb and R. W. Lumb. Auct. Foster Kretz.

Feb. 27 — Dairy herd sale east edge of Greenleaf, Phil Parker. Auct.: Foster Kretz.

Feb. 28 — Kansas Angus Assn. bull and commercial female sale in Kiowa. John Barton, sale mgr.

Mar. 1 — Angus herd dispersion in Smith Center, Harlan and Shelia Stewart. Sale mgr. John Barton, Inman.

Mar. 3 — Angus production joint sale in Ottawa, Peckman Brothers - Morgan. John Barton, sale mgr.

Mar. 4 — Sixth production sale of reg. Polled Herefords, Chester, Nebr., State Line Farm, E. G. Nesmith & Son.

Mar. 4 — Farm sale northwest of Chapman, Mrs. Elbert Gardner. Aucts Carl and Wm. Schnell and Lee Remy.

Mar. 4 — Antique consignment sale, Salina; Soroptimist Club. Frank Harz & Bob Perry, aucts.

Mar. 6 — Farm sale southwest of Hanover, Ed Allerheiligen. Auct. Foster Kretz. Changed from Jan. 20.

Mar. 13 — Cow and calf dispersal west of Clay Center, Cottonwood Lane Hereford farm, Karman & Son. Auct. Foster Kretz.

Mar. 14 — Registered Hereford production sale north of McPherson, Smoky Hill Ranch, Dr. Guy E. Finkle, owner. Auct. Gene Watson.

Mar. 15, 1967 — Blue Valley Hereford Breeders Assn. show and sale in Fairbury, Nebr., Auct. Gene Watson; sec. sale mgr. Don Banahan, Steele City, Nebr.

Mar. 15, 1967 — Latzke Angus of Junction City, Oscar and Larry A. Latzke. Changed from Mar. 14.

Mar. 17 — Shop tools & misc. in Clay Center, Mrs. J. C. Armstrong. Auct.: Foster Kretz.

Mar. 18, 1967—P. R. I. Angus sale southeast of Olsburg, Lafflin Bros. & Fagerburg.

Mar. 20 — Surplus farm & livestock equipment and some reg. Hereford bulls northeast of Haddam, Arbuthnot Hereford Farm. Aucts. Larry and Rolie Lagasse.

Mar. 24 — Complete dispersal of registered Polled Herefords, Elwin Thoes, Alma. Leo Ebel, Wamego, sale mgr; Gene Watson, auct.

Mar. 24 — Production sale, Pohlman's Angus Ranch, Natoma, Kans. John Barton, sale mgr.; Ray Sims, Auct.

Mar. 24 — Complete dispersal of registered Polled Herefords, Elwin Thoes, Alma. Lea Ebel, Wamego, sale mgr; Gene Watson, auct.

Mar. 27 — Farm sale northeast of Leonardville, Mrs. Rud Peterson. Auct.: Foster Kretz.

Mar. 29 — Central Kans. Polled Hereford Assn. show & sale, Abilene. Arnold Wittorff, Inman, sale mgr.

Mar. 31 — Farm & livestock sale northeast of Washington, Dean Fasse. Auct. Harold R. Siegel.

Mar. 31 — North Central Kansas Hereford Assn. show & sale at Glasco, Jarold Hayden, Concordia, sale mgr.; George Morse, auct.

Apr. 3 — Spring Hampshire production sale in Newton, Balthrop Farms (Wichita), John Balthrop.

Apr. 8 — Third Annual Quarter Horse sale in Manhattan, Lee Walters, sale mgr.

Apr. 10 — Farm sale north of

22

Grass

January 31, 1967

Abilene, Sam Miller Foster Kretz.

June 10 — Complete sale of registered horses, Elmer & Evelyn, Alma, Kans.

Nov. 15, 1967 — Reg. Hereford sale, Smoky Hill Hereford Farm; L. Johnson & Sons.

Nov. 18 — Kocher production sale in Clay Center, Herman Kocher & Son.

Nov. 25 — Fall sale of not Herefords, Haddam, Bob Arbuthnot.

ELDON THORMAN IS NEW AREA AUCTIONEER CLAY CENTER — Eldon Thorman, Thorman auctioneer in the G&G area, recently completed an auctioning course at the Missouri School. He has been in real estate business in Clay Center.

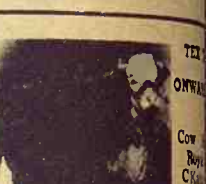

SERVICEABLE WITH WEIGHT PRICED . . . \$300 to 35 HEAD REG. HEREFORD GRANT POOL MANHATTAN, KANS. Located 4 mi. south of intersection, 2 mi. west Dowell Creek Rd. Ph. 10

Kansas T No thin much G&G the past of 1 Russell A Co-ops T On Merg RUSSELL — merge the Russe

Sale &

We has ever o steady 300 to \$15.20

18 hol str 1 wf str 6 hol str 7 hol str 6 blk hfr 3 blk bul 1 hol str 3 wf hfrs 1 hol str 1 bwf bul 1 bwf hfr 1 wf str 1 wf str 16 wf str 1 ayr str 1 wf hfr 8 wf str 3 blk str 1 wf hfr 2 blk str 2 wf hfrs 1 hol hfr 4 hol str 1 wf hfr 6 brof st 2 rdspt s 1 blk bul 1 wf str 1 h6l hfr 2 blk bul 2 wf str



## HOGS START 12 Noon

We had another top sale last Saturday, with an exceptional good run of both cattle and hogs. There was a great deal of activity from the many buyers that were competing strongly on all classes of cattle. Prices were strong to higher. More are bringing their cattle and hogs to Junction City to get the top dollar. A very attractive sale is rapidly taking shape for this Saturday. With several consignments already on hand.

### SPECIAL CONSIGNMENTS:

- 30 cows with 30 calves, black angus, high choice reputation
- 18 black angus with calves weighing 200 to 300 pounds, high reputation, choice cows
- 3 registered angus bulls coming two
- 15 open yearling angus heifers

The following is a sampling of our sale:

### STEER CALVES

- 15 whifce steers 565 @ 27.95
- 30 blackwhif steer425 @ 30.25
- 14 whifce steers 470 @ 29.50
- 23 whifce steers 360 @ 30.90
- 4 red angus steers 495 @ 29.50
- 3 blackwhif steers 240 @ 32.25
- 5 blkwhif steers 435 @ 30.25

### HEIFER CALVES

- 29 blkwhif heifers 475 @ 24.80
- 14 whifce heifers420 @ 26.00
- 5 red angus heifers475 @ 25.00
- 8 blkwhif heifers 475 @ 25.60
- 1 whifce heifer 360 @ 24.70
- 11 whifce heifers455 @ 25.10

### HOLSTEIN STEERS

- 18 holstein steers 565 @ 22.25
- 1 holstein steer 650 @ 21.10

### FAT CATTLE & FEEDERS

- 70 whifce steers 905 @ 23.75
- 13 black steers 750 @ 23.70
- 14 black steers 640 @ 25.10
- 1 blackwhif steer 980 @ 22.35
- 4 blkwhif steers 1075 @ 21.15

We had another good sale on cows; selling from \$16.00 to \$17.50 shellies from \$13.50 to \$15.00

Calves sold by the head \$30.00 to \$50.00 and baby calves from \$50.00 to \$80.00.

Baloney bulls from \$22.30.

### HOGS

25 white butchers 239  
26 white butchers 207  
2 hamp butchers 235  
26 mixed butchers215  
20 mixed butchers211  
10 mixed butchers223  
18 mixed butchers239

### SOWS

2 red sows 480  
2 hamp sows 455  
1 white sow 350  
1 hamp sow 350

LICENSED AND BONDED

BARN PH. JUNCTION CITY CE VERN LANGVARDT, Manager, 502 UPLAND HOWARD LANGVARDT, Auctioneer, 520 UPLAND

## Ronald Rice Motors, Inc.

CHEVROLET OLDSMOBILE CADILLAC North Kansas' Largest Volume Dealer NW 2nd Phone CO 3-4000 ABILENE, KANS.

## Volume! Volume!

That's the theme at Ronald Rice Motors as we approach the final month in the Chevrolet Motor Co. Jan. - Feb. Volume Sales Drive. For quick sale, we offer these extremely fine values:

- 1966 CHEVELLE 2 dr. Sport Coupe SS396 ..... \$3095 Radio, heater, automatic transmission, power steering, power brakes, air conditioner.
- 1965 CORVAIR 2 door Sport Coupe Corsa ..... \$1795 Radio, heater, 4 speed transmission. A real cream puff. One owner with 14,000 miles. Some new car warranty still left on this one.
- 1965 CHEVELLE Malibu 2 door V-8 Sports Coupe .... \$1895 9000 Miles, one owner.
- 1965 RAMBLER Classic 660 Series 4 door ..... \$2095 Radio, heater, automatic transmission, power steering, power brakes, air conditioner.
- 3 1964 CHEVROLET Impalas, your choice ..... \$1895 Radio, heater, automatic transmission, power steering, air conditioner.
- 1964 OLDSMOBILE 4 dr. Deluxe F-85 Station Wagon \$1895 Radio, heater, automatic transmission, power brakes, air conditioner. One owner with 49,000 miles.
- 1963 FORD 4 door V-8 Country Squire ..... \$1495 Station Wagon. Radio, heater, stick shift, power steering, overdrive. This would make an excellent school bus.
- 1962 VOLKSWAGEN 2 door ..... \$1095 Radio, heater, 4-speed transmission. Looks like a new one.
- 1962 CHEVROLET Bel Air 4 door V-8 ..... \$1195 Radio, heater, automatic transmission, power steering, power brakes, air conditioner.
- 1961 CADILLAC 62 Series ..... \$1495 Radio, heater, automatic transmission, power steering, power brakes, air conditioner.
- 1961 Chevrolet Impala 4 door V-8 ..... \$1095 Radio, heater, automatic transmission.

15 CARS 1959 & OLDER

Open Evenings Till 9:00 p.m.

Open Sunday 1:00 p.m. to 5:00 p.m.

BIGGEST & BEST DEALS YET

Come In . . . Be Convinced



## Miniature Meat Loaves Are Nutritious And Tasty

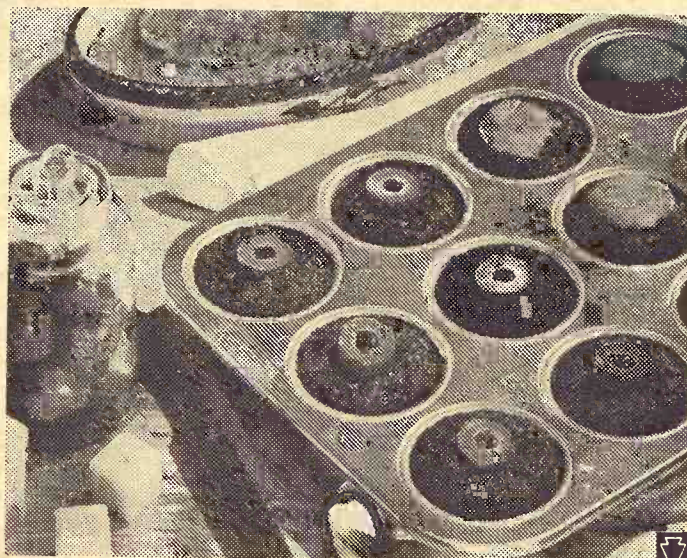

Miniature meat loves, with a surprise garnish baked into each one. Unbelievably simple to make, Midget Meat Loaves use onion soup for flavor and corn flake crumbs for tenderness and bonus nutrition. Bake them in muffin cups and serve two per person, one of each "flavor". Suggested accompaniments include baked squash, a green vegetable, bread sticks and a red cabbage salad.

### MIDGET MEAT LOAVES

3 cups corn flakes or  $\frac{1}{4}$  cup packaged corn flake crumbs  
1 $\frac{1}{2}$  pounds ground beef  
1 teaspoon salt  
1/8 teaspoon pepper  
1 $\frac{1}{4}$  cups 10 $\frac{1}{2}$ -ounce can condensed onion soup  
3 stuffed olives, halved  
6  $\frac{3}{4}$ -inch cubes Cheddar cheese

If using corn flakes, crush into fine crumbs. Mix together corn flake crumbs, ground beef, seasonings and soup. Spoon mixture into 12 ungreased 3-inch muffin cups; press lightly

to shape. Press olive halves into half the meat loaves; cheese cubes into remainder. Bake in moderately hot oven (400 degrees) about 20 minutes. Yield: six servings, two midget loaves each.

## Health Hints

Ever wondered why we seem to catch colds in winter months just before that big date or before the weekend guests arrive?

Well, we're more apt to catch colds when we're tired and run-down. And rushing around getting ready for any big occasion can be energy-sapping.

To make that special occasion really "special," however, this advice is offered:

Try to stay out of crowds before the big date; a simple sneeze can travel a distance of three feet.

Avoid chilling and wet feet.

Eat well-balanced meals — despite a hectic schedule. You'll be giving your body an important advantage, one that can help ward off colds.

Make a "nap" part of your routine when getting ready for that special occasion.

## Kansas Trademark

No things of beauty, stone fence posts still line much G&G area rangeland, as durable reminders of the past of livestock industry in Kansas.

## Russell Area Co-ops To Vote On Merger

RUSSELL — A proposal to merge the Russell County Co-

operative association here and the Farmers Cooperative Elevator Association of Dorrance, will be voted upon by the members of the two organizations. The new organization would be known as AGCO, Inc., an abbreviation for Agricultural Co-operative.

## Sale Every Wednesday at NEWTON

Hogs 12 noon  
Cattle 1 p.m.

We has a good sized sale. Lots of activity, however our market was lower 50¢ except cows were steady to stronger. Fat hot top was \$20.05, sows 300 to 400 were \$16.10 and sows 400 and up were \$15.20, boars were selling from \$11.00 to \$12.10.

18 hol str-- 633 @ 22.30	6 bwf str-- 725 @ 23.00
1 wf str-- 560 @ 25.90	4 wf str-- 837 @ 23.45
6 hol str-- 467 @ 22.70	3 bwf str-- 686 @ 23.00
7 hol str-- 520 @ 22.90	3 red str-- 730 @ 23.00
6 blk hfrs-- 483 @ 23.65	16 blk str-- 750 @ 23.25
3 blk bulls-- 410 @ 28.10	1 blk hfr-- 800 @ 18.10
1 hol str-- 645 @ 21.60	1 hol hfr-- 745 @ 16.40
3 wf hfrs-- 566 @ 22.60	7 blk hfrs-- 492 @ 21.80
1 hol str-- 700 @ 20.30	1 wf str-- 910 @ 22.90
1 bwf bull-- 365 @ 28.20	8 blk str-- 610 @ 25.50
1 bwf hfr-- 610 @ 22.10	2 wf str-- 612 @ 23.60
1 wf str-- 605 @ 22.60	4 wf str-- 680 @ 23.60
1 wf str-- 845 @ 22.60	10 blk cows-- @ 161.00
16 wf str-- 700 @ 25.00	4 cows&cfs-- @ 210.00
1 ayr str-- 600 @ 19.30	20 blk hfrs-- @ 168.00
1 wf hfr-- 475	1 w-- 930 @ 16.40
8 wf str-- 961	W--1290 @ 15.60
3 blk str--1025	W--1530 @ 15.50
1 wf hfr-- 655	W--1400 @ 15.40
2 blk str--1175	W--1380 @ 16.80
2 wf hfrs-- 290	W--1250 @ 17.00
1 hol hfr-- 365	
4 hol str-- 960 @ 13.00	
1 wf hfr-- 500 @ 23.50	
6 brof str-- 544 @ 22.85	
2 rdspt str 400 @ 28.30	
1 blk bull-- 910 @ 20.10	
1 wf str--1030 @ 21.60	
1 hol hfr-- 860 @ 17.30	
2 blk bulls-- 350 @ 28.20	
2 wf str-- 485 @ 27.00	

## Horse Sale

## Monday Night

FEB. 6

### BARN PHONE AT 3-5566

There is someone at the barn all day Tuesday & Wednesday & Thursday morning. Otherwise call:

### AUCTIONEER:

Floyd Gehring  
Moundridge Phone 345-8195

NEWTON

LIVESTOCK & COMMISSION CO.

NEWTON KANSAS

## Sale Every Thursday

Hogs 11:30 a.m.  
Cattle 1 p.m.

Volume of cattle was very light at our sale Thursday due to the snow and icy roads. Following is a sampling of our consignments:

### FAT CATTLE & FEEDERS

1 whiface steer --- 505 @ 24.20
1 whiface steer --- 660 @ 24.00
2 whiface heifers --- 535 @ 23.60
4 whiface heifers --- 625 @ 23.50
3 black heifers --- 593 @ 23.40
12 whiface heifers --- 630 @ 23.20
1 whiface heifer --- 830 @ 23.00
3 black heifers --- 660 @ 22.90
1 red heifer --- 705 @ 22.00
1 black heifer --- 690 @ 21.90
1 black heifer --- 615 @ 21.80
1 whiface steer --- 770 @ 21.80
1 black steer --- 720 @ 20.50
1 whiface heifer --- 760 @ 18.30
1 holstein heifer --- 965 @ 15.70

### COWS

1 holstein cow --- @ 200.00
1 holstein cow --- 1490 @ 16.60
1 whiface cow --- 1215 @ 16.50
1 black cow --- 1180 @ 16.20
1 holstein cow --- 1330 @ 16.10
1 holstein cow --- 1425 @ 15.90
1 roan cow --- 955 @ 15.80

### BULLS

1 angus bull --- @ 360.00
1 black bull --- 1125 @ 19.80

### BULL & STEER CALVES

1 black steer --- 315 @ 28.75
1 whiface bull cf --- 470 @ 28.25
1 black steer --- 440 @ 25.30
1 black steer --- 400 @ 25.20

### HEIFER CALVES

6 whiface heifers --- 240 @ 25.60
1 black heifer --- 320 @ 25.00
11 black heifers --- 257 @ 24.75
4 black heifers --- 470 @ 24.50

7 blkwhiface heifers 432 @ 24.20
1 black heifer --- 300 @ 23.30
1 whiface heifer --- 490 @ 22.90
4 mixed heifers --- 468 @ 21.80
1 roan heifer --- 430 @ 20.30

### HOGS & PIGS

29 mixed fats --- 223 @ 20.30
26 mixed fats --- 231 @ 20.30
52 hamp fats --- 219 @ 20.25
72 mixed fats --- 224 @ 20.15
2 mixed sows --- 323 @ 16.10
1 red sow --- 430 @ 15.80
1 hamp boar --- 280 @ 13.10
1 red boar --- 405 @ 12.80
1 hamp boar --- 495 @ 12.40
15 red pigs --- @ 22.75
12 white pigs --- @ 17.75



### RALEIGH BREEDING, MANAGER

barn HI 3-3671; home HI 3-3547

Auctioneer: Larry Lagasse,  
Ph. Concordia, Kans. CH3-1714

MARYSVILLE

LIVESTOCK & COMMISSION CO.  
MARYSVILLE, KANSAS



# Sell At St. Marys

Sell  
Or Buy

Cattle & Hogs

By  
Auction

Tuesdays

On lighter receipts or 972 cattle all classes of stockers and feeders were 50¢ to \$1.00 lower due to the lower fat cattle market and the weather. All classes or killing cows were 50¢ to \$1.00 higher.

## FEEDER & FAT STEERS

2 whifce steers-----	562 @	27.40
22 whifce steers-----	570 @	27.30
9 whifce steers-----	590 @	27.25
1 whifce steer-----	590 @	27.20
3 whifce steers-----	666 @	26.85
3 black steers-----	583 @	26.60
4 whifce steers-----	661 @	26.50
10 whifce steers-----	644 @	26.10
7 blk & blkwhif steers--	578 @	25.65
8 black steers-----	688 @	25.10
4 whifce steers-----	570 @	25.00
3 blkwhifce steers-----	626 @	24.80
4 whifce steers-----	712 @	24.55
11 blk & blkwhif steers	566 @	24.50
3 blkwhifce steers-----	655 @	24.30
3 blk steers-----	700 @	24.30
25 black steers-----	1115 @	24.25
2 whifce steers-----	720 @	24.20
1 blackwhif steer-----	1180 @	24.10
18 mixed steers-----	937 @	23.85
3 whifce steers-----	980 @	23.80
11 whifce steers-----	1009 @	23.65
4 blk & whifce steers--	896 @	23.50
34 black steers-----	923 @	23.40
4 blk & red steers-----	1035 @	23.10
3 whifce steers-----	963 @	23.05
2 blkwhifce steers-----	1180 @	23.00
2 black steers-----	1090 @	22.90
5 whif & black steers--	946 @	22.75
3 blkwhifce steers-----	1010 @	22.60
2 whifce steers-----	1025 @	22.50
9 holstein steers-----	1181 @	20.70
3 holstein steers-----	1038 @	20.70

## STEER CALVES

5 whifce steers-----	308 @	32.25
25 whifce steers-----	407 @	30.60
9 blk & blkwhif steers--	395 @	29.70
13 whifce steers-----	406 @	29.30
7 blk & blkwhif steers--	423 @	28.80
6 whifce steers-----	413 @	28.40
2 black steers-----	440 @	28.30
27 blk & blkwhif steers	531 @	27.75
11 black steers-----	516 @	27.45
9 black steers-----	472 @	27.40
2 black steers-----	335 @	27.30
7 whifce steers-----	511 @	27.30
7 whifce steers-----	472 @	27.10
2 whifce steers-----	512 @	27.00
4 blk & blkwhif steers--	522 @	26.80
7 whifce steers-----	489 @	26.75
5 whifce steers-----	508 @	26.75
2 whifce steers-----	532 @	26.70
4 blkwhifce steers-----	527 @	26.60
3 whif & blkwhif str--	455 @	26.60
4 whifce steers-----	497 @	26.50
18 whifce steers-----	548 @	26.35
5 whifce steers-----	442 @	26.40
5 blackblue steers-----	504 @	25.50
40 holstein steers-----	474 @	22.10

## FAT & FEEDER HEIFERS

2 blkwhifce heifers	557 @	24.40
3 whifce heifers	558 @	24.10
1 blkbroface heifers	685 @	23.70
1 whifce heifer	845 @	23.70

For Information or Estimates

Rezac Barn	St. Marys 437-2999
Delaine Rezac	St. Marys 437-6266
Elmer Imthurn	Maple Hill MI 3-2440
Paul Kramer	St. Marys 437-2993

## FAT & FEEDER HEIFERS

2 blkwhifce heifers---	557 @	24.40
3 whifce heifers-----	558 @	24.10
1 blkbroface heifer---	685 @	23.70
1 whifce heifer-----	845 @	23.70
2 whifce heifers-----	605 @	23.70
1 black heifer-----	980 @	23.50
16 whif & blk heifers--	1001 @	23.50
10 whifce heifers-----	646 @	23.50
1 whifce heifer-----	620 @	23.40
30 whif & black heifs--	718 @	23.05
8 black heifers-----	594 @	23.00
2 whifce heifers-----	642 @	23.00
3 whifce heifers-----	735 @	22.75
3 whifce heifers-----	866 @	22.50
13 black heifers-----	729 @	22.50
2 whifce heifers-----	1037 @	22.10
3 whifce heifers-----	776 @	22.10
1 whifce heifer-----	960 @	22.10
1 red heifer-----	905 @	22.00
5 whifce heifers-----	828 @	21.60
3 black heifers-----	913 @	21.05
1 black heifer-----	705 @	21.00

## HEIFER CALVES

12 whifce heifers-----	333 @	26.00
11 whifce heifers-----	429 @	25.25
22 whifce heifers-----	404 @	25.25
1 black heifer-----	460 @	25.10
4 whif&blkbrof heifers--	426 @	24.60
10 charolais heifers---	501 @	24.60
17 whifce heifers-----	517 @	24.60

4 black heifers-----	422 @
2 whifce heifers-----	427 @
2 blkwhifce heifers---	440 @
3 blk&blkwhif heifers---	470 @
5 whifce heifers-----	468 @
6 whifce heifers-----	445 @
24 blk & blkwhif heifs--	490 @
4 black heifers-----	352 @
19 blk & blkwhif heifer	539 @
3 black heifers-----	431 @
7 whifce heifers-----	477 @
13 whifce heifers-----	465 @
21 blkwhif & brof heifs	490 @
11 whifce heifers-----	436 @
4 whifce heifers-----	486 @
5 whif & brof heifers---	480 @
5 whifce heifers-----	522 @
5 whifce heifers-----	532 @

## COWS

1 black cow-----	640 @
1 holstein cow-----	1255 @
1 holstein cow-----	1440 @
3 whifce cows-----	1033 @
2 holstein cows-----	1247 @
1 holstein cow-----	1000 @
1 black cow-----	1005 @
1 whifce cow-----	1010 @
1 whifce cow-----	880 @
1 black cow-----	995 @
1 broface cow-----	1035 @
1 whifce cow-----	1305 @
1 whifce cow-----	1465 @
1 black cow-----	1255 @
1 holstein cow-----	1535 @
1 yellow cow-----	965 @

LIVESTOCK COMMISSION  
COMPANY

Rezac



St. Marys  
Kan

Auctioneers: Lawrence Welter, Gene Toby & Verlin Green

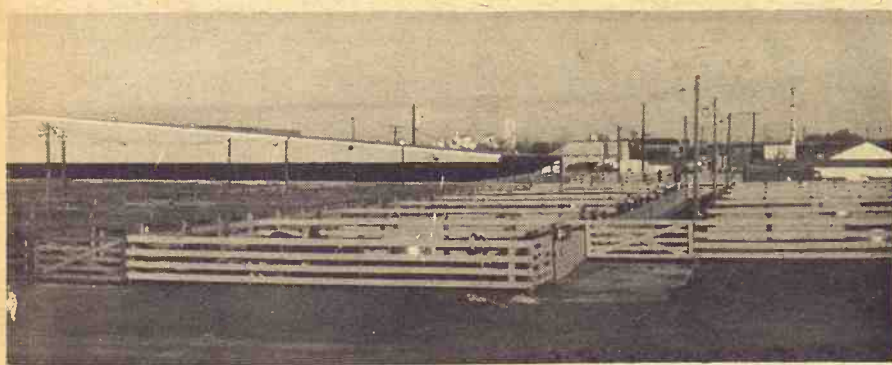

We sold 561 hogs Monday along with 309 cattle on a very good market. Our good hogs of the right weight bringing \$20.40 to \$20.60, with the top on one load at \$20.70. We were expecting a good run of cattle Thursday but due to the storm the run was cut to 831 head. What we had sold steady, except for the cows, which were 50¢ higher. Weather permitting we are expecting over 2000 head for next Thursday, with a good many calves and yearlings being offered.

## CATTLE

Herman Jacobson, Roxb	84 bwf hfrs	825 @	22.40
Rhodes Bros, Tampa	34 wf stes	788 @	24.35
Rhodes Bros, Tampa	21 blk str	792 @	23.85
Rhodes Bros, Tampa	5 wf str	635 @	25.75
Harold Gilbert, Solomon	1 blk cow	1065 @	10.50
Dave Hasker, Solomon	1 ron hfr	755 @	19.50
Kendall Hodgson, LitRiv	1 hol str	1120 @	19.50
Martin & Hall, Enterprise	15 wf str	626 @	25.10
Martin & Hall, Enterprise	20 wf str	720 @	24.60
Harold West, Salina	12 blac str	538 @	26.70
Harold West, Salina	6 blk buls	610 @	25.80
Harold West, Salina	14 blk buls	596 @	25.95
Bruce Merrill, Carlton	26 wf hfrs	598 @	23.65
Leon Spencer, Minneap	27 wf hfrs	411 @	24.40
Leon Spencer, Minneap	5 wf str	665 @	25.20
Leon Spencer, Minneap	1 wf str	600 @	25.50
J W Carlin & Son, Smol	1 hol bull	2365 @	22.60
Harry Strode, Kanopolis	1 sw cow	985 @	15.30
Henry Strode, Kanopolis	1 sw cow	1115 @	15.00
Abilene Cattle Fdrs,	1 wf cow	1020 @	16.00
Abilene Cattle Fdrs,	1 wf cow	965 @	16.20
Billy Gans, NewCambria	1 cwf	755 @	23.90
Billy Gans, NewCambria	1 wf str	385 @	28.30
Larson Bros, Smolan	3 brof str	812 @	23.50
Larson Bros, Smolan	2 wf hfrs	612 @	22.70
George McDanials, Sal	6 wf str	600 @	24.80
George McDanials, Sal	2 rdin str	511 @	25.60
Paul Hanson, Abilene	6 blk str	659 @	25.70
Paul Hanson, Abilene	4 blk str	740 @	24.70
Elton Brayton, LitRiver	11 blk str	679 @	25.10
Howard Hodgson, LitRiv	7 wf str	891 @	23.30

Tom Lauxman, Gypsum	19 bwf str	846 @	24.20
Tom Luxman, Gypsum	19 wf str	771 @	24.45
Harry Kejr, Brookville	5 mix hfrs	700 @	21.00
Harry Kejr, Brookville	9 wf str	702 @	20.00
Harry Kejr, Brookville	18 bwf str	845 @	22.65
Abilene Cattle Feeders	1 wf cow	1255 @	15.60
Abilene Cattle Feeders	1 wf cow	1020 @	15.80
Wessling Bros, NewCamb	1 hol cow	1305 @	15.10
Kenneth Schepmann, HL	1 blk str	395 @	28.75
Ted Hartenstun, Salina	1 blk bull	1495 @	22.00
C B Swanson, Smolan	1 wf bull	1780 @	21.70
Richard Mathews, Tesct	1 blk bull	1455 @	22.80
Don Voupel, NewCambr	1 red bull	1220 @	22.40
Edward Writer, Gypsum	3 blk s&b	491 @	26.50
Edward Writer, Gypsum	1 blk bull	1175 @	22.00
Chester Race, Abilene	1 ron cow	1375 @	14.60
Elmer Richer, Kanopolis	1 wf cow	770 @	14.80
E E Britt, Abilene	1 red hfr	525 @	21.20
E E Britt, Abilene	1 red hfr	585 @	21.50
John Kalb, Tescott	1 bwf str	275 @	32.00
Arthur Kaiser, Durham	1 wf cow	785 @	16.30
Andy Woods, Gypsum	1 hol cow	1485 @	16.50
Andy Woods, Gypsum	1 blk bull	215 @	28.75
Russell Richards, Bavar	1 wf hfr	580 @	21.60
Russell Richards, Bavar	1 wf cow	910 @	15.25

## FOR INFORMATION OR ESTIMATES

LAURENCE CLEMENCE  
Abilene Phone CO 3-3091

MERRILL CHRISTIANSEN  
Durham Phone 732-3371

BOB MUIR  
Salina Phone TA 3-2963

## Market Reports

Radio Station KFRM, Salina  
6:50 a.m. 12:30 Noon  
Monday Through Friday

Central Kansas Most  
Modern Livestock Auction . . West Side Of Salina

TWO SALES EVERY WEEK

## MONDAY

Hogs And Cattle

Hogs sell at 11:00 a.m. followed by cattle, which will sell as they are unloaded.

## THURSDAY

Cattle Only

Selling starts at 11:00 a.m. and will sell in the order they are loaded on the books.

## HOGS

Dan McCall, Culver	3 whi hogs	210 @
Fred Berkley, Tescott	10 hogs	232 @
Don Woods, Carlton	12 hogs	226 @
Arthur Johnson, Brookv	7 hogs	240 @
A Traulsen, Lincoln	11 hogs	233 @
Earl VanMeter, Carlton	9 hogs	212 @
Alfred Mayer, Gypsum	7 hogs	235 @
Brad Steele, Salina	2 hogs	212 @
Fred Bolte, Lincoln	9 hogs	232 @
Francis Smith, Solomon	6 hogs	225 @
Richard Hemmy, Salina	5 hogs	226 @
Gotti & Selleck, Culver	38 hogs	265 @
Emory Frost, Smolan	15 hogs	220 @
Arlen Janssen, Geneseo	27 hogs	235 @
Bell & Bell, Beverly	18 hogs	201 @
Loyal Rathurn, Beverly	5 hogs	232 @
Earl Husted, Minneapolis	20 hogs	430 @
Howard Constable, Delp	1 sow	165 @
Dan Ridel, Assaria	1 boar	170 @
Dan Ridel, Assaria	1 boar	
Herman Shubloom, Sal	3 pigs	
Richard Mortimer, Gyps	5 pigs	
John Jackson, JunCity	12 pigs	
Ray Stoppel, Wilson	18 pigs	
Ray Stoppel, Wilson	10 pigs	
Bob Huseman, Ellsworth	13 pigs	
Earl Kempke, Geneseo	16 pigs	

Farmers & Ranchers

LIVESTOCK COMMISSION CO

West On Old US 40

Salina, Kansas

Barn Phone TA 5-0211

Bonded • Licensed