

# GRASS

# & GRAIN

14th year no. 37

November 12, 1968

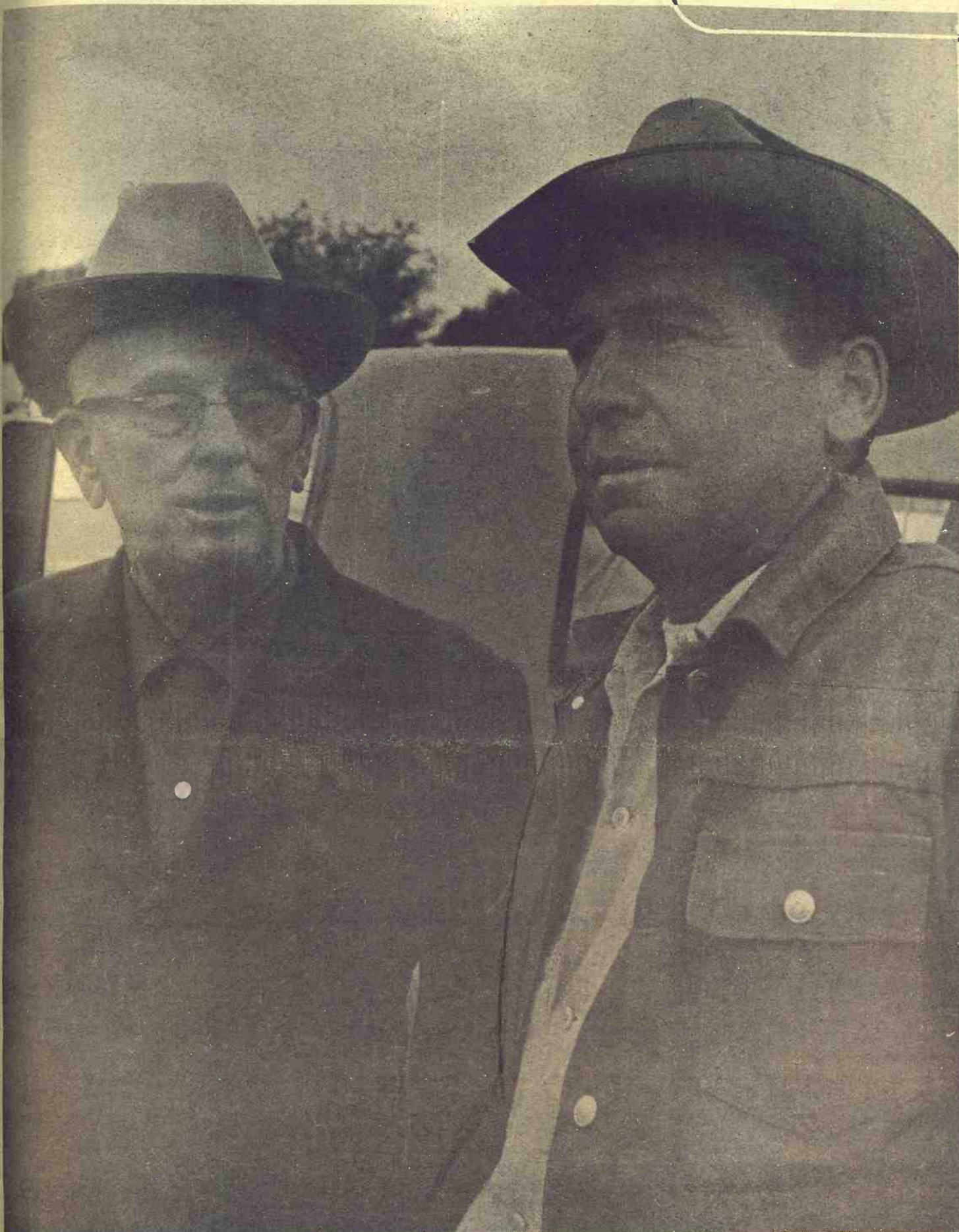

## Cold Weather

"It's too cold to work in the shop and too wet to be in the fields," said Willard Hannagan, Manhattan, right. Hannagan and John B. Collister, Manhattan, were talking about cattle markets in the area.

The first good cold snap of the season in the G&G area last week changed a lot of work schedules.



## High School Cornland

The land on which this corn was grown near Topeka will become the site of a new Seaman High School, but it has already been a classroom for an FFA class under the guidance of James Hundley, agriculture instructor at Seaman, right.

With him are Gene Berg and David Lamott, two leaders of the FFA group which formed a cooperative to farm 30 acres of the land on which the school is to be built.

With Hundley guiding them, the students secured a loan of \$700 from the Production Credit Assn. at Holton. The first loan paid for fertilizer from a Meriden cooperative and a small amount of seed. Later an additional \$400 was borrowed.

Equipment came on loan from the Kansas Farm Machinery Co., John Deere agency nearby the field. In mid-May, the boys planted 27 acres of milo, saving three acres to plant to corn later.

The project was expected to gross about \$2000, making a profit of \$900 on the \$1100

investment. The land use was free, with the Seaman school board allowing the boys to farm the land in exchange for keeping the entire 65 acres of the plot free of weeds. Each of the boys was to receive a portion of the profit based on the amount of time he put into the project.



## Anti-Trust Test Of Regional Dairy Co-ops

A suit charging violation of anti-trust laws against two milk producing groups, one of which has a Wichita office, has been filed in U.S. District Court in Houston, Tex.

The suit was filed by a Hous-

ton area association of dairy-  
men and two Waco, Tex., dairy-  
men against the two largest  
milk producing groups in the  
Midwest and Southwest, the  
2,000-member Milk Producers  
Inc., and Harold Nelson of San  
Antonio, general manager of  
both groups.

Marketing Assistance Plan  
Inc. (MAP), a Houston associa-  
tion of 70 dairymen, and David  
Simons Sr., and David Simons  
Jr., of Waco, filed the suit seek-

ing \$3,054,000.

The suit asks \$3 million dam-  
ages for MAP and \$54,000 for  
David Simons Sr., who alleges  
he was forced out of business  
by the associations when he re-  
fused to join. The younger  
Simons is a party to the suit  
because he alleges he was of-  
fered a bribe by the larger  
groups to join and to persuade  
his father to join.

The suit alleges violation of  
the Sherman-Clayton Act in that

it contends Milk Producers Inc.,  
forms "a gigantic super co-oper-  
ative," designed to stifle compe-  
tition by smaller groups such as  
MAP.

MAP, in the suit, said the two  
large groups have "virtually  
absolute control over production  
and sale of milk in Texas, Ar-  
kansas, Oklahoma, New Mex-  
ico, Kansas and Tennessee" as  
well as control of production  
and sales in other states not  
named.

November 12, 1968

### GRASS & GRAIN

The Mid-Kansas news weekly  
Published each Tuesday at 1207  
Moro, (Box 1009) Manhattan,  
Kansas, 66502 by

AG PRESS  
Dean Coughenour  
E. R. Woodward  
Second class postage paid at  
Manhattan, Kansas.  
Subscription: \$3 year  
CIRCULATION . . . . . 14,200

# FINAL NOTICE

K-Hill Mart Inc., furniture & appliances herein publicly announce that a meeting has been held, and further that this corporation will be open for business on or about Oct. 24, 1968, Manhattan, County of Riley, State of Kansas; further that said corporation has retained the services of Collier Associates, a professional sales firm, and has ordered this firm to liquidate all of the beginning inventory directly to the public. K-Hill Mart Inc. believes this is the best and quickest way to begin business. Further, that following a reasonable time for this opening liquidation the display floor will be completely restocked and a permanent pricing structure will be installed.

Sorry Folks!  
**NO  
FREE  
DELIVERY**  
(At These Prices)

## FINAL 6 DAYS

**OPEN  
NITES**  
Till **8** P.M.

**EASY**

"On The Spot"

**CREDIT**

**NO  
DOWN  
PAYMENT**

<p>Only 9 Heavy Vinyl</p> <p><b>RECLINERS</b></p> <p>• Cherry red • Olive • Black</p> <p>Reg. 69.95 <b>39<sup>00</sup></b></p>	<p>Only 3 sets 6 inch solid foam</p> <p>Queen Size <b>MATTRESS &amp; BOX SET</b></p> <p>Reg. 179.95 <b>99<sup>00</sup></b></p>	<p>Only 2 Norge Electric</p> <p><b>CLOTHES DRYER</b></p> <p>• 15 lb. capacity • Auto. heating setting • Lint screen</p> <p>Reg. 159.95 <b>89<sup>00</sup></b></p>	<p>Only 12 Full Size</p> <p><b>Boston Rockers</b></p> <p>Limit 2</p> <p>Reg. 39.95 <b>18<sup>00</sup></b></p>	<p>All Occasional</p> <p><b>TABLES and LAMPS</b></p> <p><b>1/2 PRICE</b></p>
<p>Only 6 sets</p> <p><b>KING SIZE MATTRESS &amp; BOX SET</b></p> <p>Reg. 189.95 <b>99<sup>00</sup></b></p>	<p>6 only</p> <p><b>TAPE RECORDERS</b></p> <p>• Remote Control • Compact Portable • Tape Included</p> <p>Reg. \$24.95 <b>16<sup>88</sup></b></p>	<p>Only 6 Trad'l Styling</p> <p><b>HIDE-A-WAY SLEEPER SOFAS</b></p> <p>• Gold o Olive • Pepper</p> <p>Opens to full size</p> <p>Reg. 219.95 <b>129<sup>00</sup></b></p>	<p>Only 28 650 x 13 whitewall tubeless</p> <p><b>TIRES</b></p> <p>• 4 ply nylon • Lifetime Guarantee • Carry Out Only • Other Sizes Available</p> <p>Reg. 26.80 ea. <b>15<sup>95</sup></b> plus excise</p>	<p>Only 24 sets</p> <p><b>WALKIE TALKIES</b></p> <p>• Push to talk • Tele. antennas • With batteries</p> <p>Reg. 14.95 <b>9<sup>97</sup></b> Pair</p>

# K

OPEN NITES Till **8** P.M.  
**HILL  
MART**  
Furniture & Appliance

MANHATTAN

East Over the Viaduct on Hiways 177  
and 18 Pr 6-9707



## Tragedy Stays With Area Family

LINN, KANS. — Plagued by farm tragedies, the Calvin Wilgers have suffered their worst. Their only son, Bradley Wilgers, 17 years old, was killed when a tractor turned over and fell on him. Two years ago one of Calvin

Grass & Grain

3

November 12, 1968

Wilgers' legs was lost when it caught in the power takeoff of a grain trailer.

Three weeks ago, a grain auger fell on him and broke one of his arms.

The exact details of the accident which killed Bradley last Friday are not known. He was working alone, using a scoop on the tractor to pick up silage around the silo. It is believed the scoop hit a little knoll and flipped the tractor over.

It took several hours to extricate Bradley's body.

He was born August 9, 1951, at Concordia and was a lifelong resident of the Linn community. 25 miles north of Clay Center. He was a senior at Linn high school.

In the accident which cost Calvin Wilgers his leg, he endured excruciating pain for more than an hour while keeping himself from being pulled into the power takeoff as it ground his leg away.

Then he got on a tractor and drove to his home for help.

## IH To Open A Salina Store

SALINA — International Harvester will open a new company-owned store here after an agency void of several years.

The store will be at I-70 and US81 just east of a Skelly truck stop.

J. F. Sullivan, Wichita, International's district manager, said the store will be ready for customers around January 1. It will handle a complete line of farm equipment, trucks, farm tractors and light-duty industrial equipment, he said.

George Frost, Hays, will manage the store. Frost, the retail manager at Hays for 10 years, has been an International employee 27 years. He will move to Salina this month.

## Late Year Surge By Purina

Ralston Purina earnings have risen sharply in the fourth quarter, offsetting a poor first half and bringing profit for the year ended September 30 some 17% ahead of a year earlier.

The company had profits of \$37.2 million on sales of \$1.28 billion, compared to a \$31.8 million net on sales of \$1.3 billion in the previous year.

Lower poultry prices and lower soybean margins had hurt the company's first half results but company officials noted "improved economics" in the latter part of their fiscal year in animal agriculture, including broiler prices, and consumer products, including pet foods, cereals and frozen foods.

## Irrigators Meet At Great Bend

GREAT BEND — Kansas Irrigation and Reclamation Association members have chosen Great Bend for their fifth annual meeting on December 5. Russell Herpick, Extension irrigation engineer at Kansas State University and secretary, has announced. Attention of the Association will be on a water development with reports and discussion of Kansas water management district law, the state water development of the program of the U.S. Corps of Engineers and the new state evapo-transportation laboratory.

# SAVE ON CORN PICKERS!

It's Waiver of Finance time!



Buy it now—use it now. No cash down payment with any reasonable trade-in. Pay no finance charges until well into 1969 — when you finance through IHCC.

Trade now and save—on the International 234 mounted 2-row corn harvester and the 1 and 2-row pull-type pickers. Same Waiver of Finance Plan on a wide range of other International equipment, new or used—combines and corn heads, balers, tractors and most implements sold with tractors.

See your dealer soon. Let him figure your deal — on the International Harvester Credit Corporation Waiver of Finance Plan. The sooner you trade, the more you save!

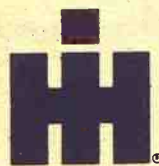

First to serve the farmer

## FLASH EARLY TRADERS BONUS

SEE YOUR IH DEALER ABOUT

The Big

6%

HERINGTON  
Pioneer Service & Sales

MINNEAPOLIS  
Chapman Impl. Co.

COUNCIL GROVE  
Macha-Revere

MARYSVILLE  
Bruna Brothers

WAKEFIELD  
Auld Chevrolet

BELLEVILLE  
Chapman's on US hwy. 81

ABILENE  
Abilene Truck & Tractor

HANOVER  
Hanover Impl. Co.

LEONARDVILLE  
Kendall Garage

FALUN  
Dauer Impl. Co.

## For Comfortable "Wall to Wall" Warm Floor Heat, Choose a



**Warm Morning GAS HEATER**



Three sizes of radiant circulators in choice of mahogany or beige finish. Also, four budget-priced closed front circulators.

PRICED AS LOW AS

**\$61<sup>95</sup>**

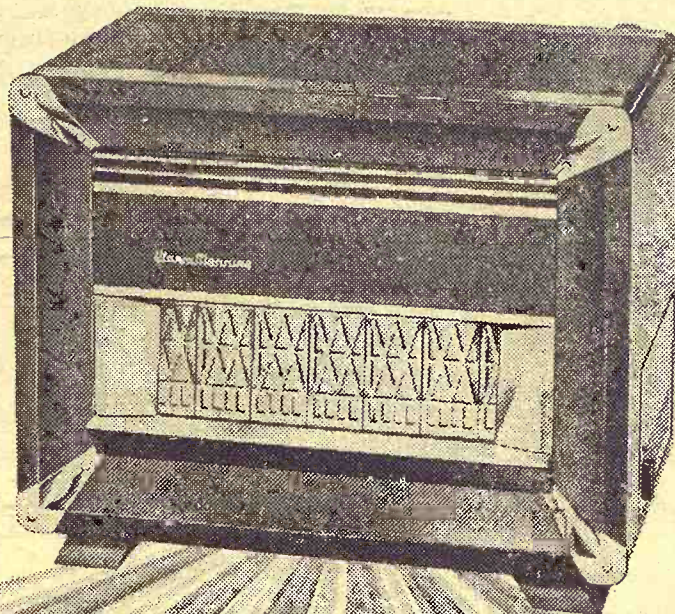

**Spreads a CARPET OF WARMTH over the floors of your home!**

See us now.



ABILENE SKELGAS SERVICE  
Harold Poland, mgr.  
207 N. Broadway CO 3-1440

HERINGTON SKELGAS SERVICE  
Glen Wendt, mgr.  
612 So. 5th BL 8-2416

TOPEKA SKELGAS SERVICE  
Gene Sears, mgr.  
E. Hwy. 24 & Meriden Rd. FL 4-7758

TRI-COUNTY SKELGAS SERVICE  
Manhattan, Cliff Coleman, mgr.  
608 So. 5th PR 6-4726

WAMEGO SKELGAS SERVICE  
Gaylord Belton, mgr.  
5th & Elm 456-7565

JUNCTION CITY SKELGAS SERVICE  
Harold Erichsen, mgr.  
560 Grant Ave. CE 8-2701

SALINA SKELGAS SERVICE  
G. D. Pearce, mgr.  
561 N. Broadway TA 5-4432



## Some Bargains In Steel

Steel buyers — many of them, but not all — say they are getting some bargains in steel

these days.

It's not exactly a price war, but large users of some types of steel have been getting it for less than posted prices, say financial reporters.

If it builds up, it could mean

November 12, 1968

the first sustained price competition among U.S. steel companies in decades.

The cuts have not been passed on to the consumer, and some users have been reluctant to talk about it because they have used "higher steel prices" as a reason for hiking prices of their products, as for example, the automakers.

The price shading, which goes back to last spring, started originally to put a little pressure on Japanese and European steel imports which generally are about 15% cheaper than U.S. steel.

The pricing takes many forms, all of them short of announcing decreases in prices. Announced increases in various steels, such as cold-rolled, have not been enforced or postponed. Cold-rolled steel lists for \$150 a ton, but some users say they have been unable to buy it for \$15 to \$20 less.

Behlen Manufacturing Co., Columbus, Nebr., producer of farm buildings and a heavy buyer of foreign steel for the past several years, says domestic mills have offered to sell galvanized sheet at \$20 below the domestic list price. "They don't put it in writing, and they don't say how long they'll do it, but they're certainly feeling their way," says Gilbert Behlen, vice president.

Other forms of lowering prices have been by foregoing extra charges on various special products, by offering price guarantees for up to 12 months, or by warehousing orders and holding back billing until a buyer needs his steel, a departure from traditional practice.

## Blue Cross Rates Just Won't Quit

State officers of Blue Cross-Blue Shield have announced that Kansas Blue Cross subscribers in many categories will face increased rates early next year.

The new rates were approved by the Blue Cross Board and will be filed with the State Insurance Department at a later date. There will be no rate increase in the Blue Shield Plan.

The rate increases will affect:

- All non-group individual members.
- Subscribers through Marm Bureau.
- Employee groups where there are less than 50 employees.

• Subscribers under the "Plan 65" program, which complements Medicare. This is expected to be about 65 cents per person per month.

Increases in other categories ranging from \$5.35 to \$7.75 per family per month, will depend on the member's contract and the benefits he carries.

Officers said the major reasons for the increase are rising hospital costs and a continuing increase in the use of services.

**KEYS**  
AGGIE HARDWARE  
1205 Moro MANHATTAN

## Citizens State Bank



Waterville, Kansas  
Condensed Statement  
At Close Of Business October 30, 1968

### RESOURCES

Loans	\$1,143,481.09
Bank Premises	14,000.00
Municipal Bonds	422,713.52
United States Obligations	\$975,838.52
Federal Agency Securities	444,975.00
Cash & Sight Exchange	296,004.63
<b>TOTAL</b>	<b>\$3,297,012.76</b>

### LIABILITIES

Capital Stock	\$ 75,000.00
Surplus	100,000.00
Undivided Profits	104,145.18
Reserves	10,364.82
Total Capital Amounts	\$ 289,510.00
Deposits	3,007,502.76
<b>TOTAL</b>	<b>\$3,297,012.76</b>

G. T. Arganbright Jr., Vice-Pres. & Cashier

### OFFICERS & DIRECTORS

J. A. Thompson, Chairman of the Board

G. T. Arganbright, Pres. Joyce N. Stryker, Asst. Cashier

G. T. Arganbright Jr., V.P. & Cash. L. M. Arganbright

Sophie Musil, Asst. Cashier J. T. Thompson

Earl V. DeWyke, Asst. Cash.

The Bank With a \$1,000,000.00 Fidelity Bond

Member Federal Deposit Insurance Corporation

## Pick-up racks

for any make or model pickup  
Sturdy • Convenient • Practical

Mounted free on your truck at factory or shipped to you. Available in stock rack or fold-down combination.

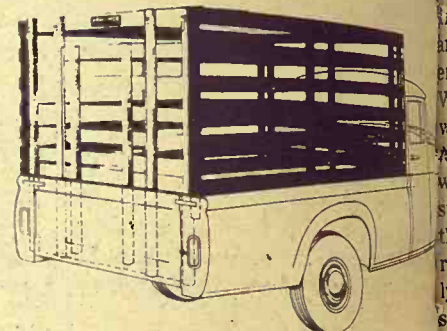

Fits all trucks. No bolt projections to injure stock. Top grade select kiln-dried lumber. Choice red or white. Fits precisely so pick-up endgate closes behind it. Sturdy oak slats. Lift-up gate slides easily in steel channels. Standard height 63". Special height on order.

When Ordering Specify Make, Model, Size of Bed

HAUL-MOR, INC. valley falls, kansas • phone 945-2101



## Problem:

I called Clara in Los Angeles and got Gertie in New York!

What do I do?

## call-guide



### contents

Area Codes	9-10
Business calls	11-12
Emergency calls	13-14
Emergency telephone numbers	15-16
General information	17-18
International rate tables	19-20
Local calls	21-22
Long Distance calling	23-24
Mobile communication services	25-26
Operator calls	27-28
Person-to-person calls	29-30
Private locations	31-32
Station-to-station calls	33-34
Teletypes	35-36
Types of calls	37-38

### telephone service numbers

Assistance in calling	Dist. Operator
Business office	Ext. 1-2-3-4-5
Directory assistance (Information)	Ext. 1-2-3-4-5
Repair service	Dist. 1-2-3-4-5
Time and temperature	Ext. 1-2-3-4-5

Emergency phone numbers are listed on the inside front cover. There's also space for your personal list of emergency numbers.

## Solution:

Call-Guide has the answer. Call-Guide is the new information section in the front of your new telephone directory.

So the next time you need an Area Code, instructions on how to make a person-to-person call or other information on your telephone service turn to Call-Guide. And in the directory itself, don't hesitate to underline or circle numbers—you'll find them faster.

Directory Assistance operators are also ready to help you. They have the new phone numbers that were issued after the directory was printed.

Southwestern Bell



Pickett  
On Curr  
4H Jude

For many  
the Kansas  
tion, A. G. Pi  
little of vice  
that title su  
ment, it does  
Pickett isn't s  
with an opin  
In the Oct  
Kansas Stock  
of the associ  
aim at what  
satisfactory j  
stock shaws.  
what he had  
Fat steer j  
informed, mi  
are following  
are heading  
ers down a r  
We have see  
well under 8  
wouldn't gra  
win a class  
steers standi  
the class. A  
representativ  
ly that abou  
steers at a c  
shipped to th  
sold back to  
ishing. Many  
placing stee  
A buyer  
eral junior s  
fall stated t  
considerable  
steers becau  
grade and d  
cover to har  
aging. 4-H ba  
was consider  
cial and com  
What will h  
and reputati  
pion steer v  
choice? Wh  
ness man t  
club steer fo  
beef grades  
Many of  
in recent y  
choice grade  
cause this i  
ing public

HAUL-MOR, INC.

valley falls, kansas • phone 945-2101

When Ordering Specify Make, Model, Size of Bed

HAUL-MOR, INC. valley falls, kansas • phone 945-2101

valley falls, kansas • phone 945-2101

valley falls, kansas • phone 945-2101

valley falls, kansas • phone 945-2101

valley falls, kansas • phone 945-2101

valley falls, kansas • phone 945-2101

valley falls, kansas • phone 945-2101

valley falls, kansas • phone 945-2101

valley falls, kansas • phone 945-2101

valley falls, kansas • phone 945-2101

valley falls, kansas • phone 945-2101





A. G. Pickett

## Pickett Scorn On Current 4H Judging

For many years secretary of the Kansas Livestock Association, A. G. Pickett now has the title of vice president emeritus. That title suggests semi-retirement, it doesn't mean that Mr. Pickett isn't still rather forceful with an opinion.

In the October issue of the Kansas Stockman, the magazine of the association, Pickett takes aim at what he thinks is unsatisfactory judging in 4H livestock shows. Here is part of what he had to say:

Fat steer judges who are uninformed, misinformed or who are following a false standard are heading junior steer feeders down a rough road to ruin. We have seen steers weighing well under 800 pounds that wouldn't grade average good in a class with choice grade steers standing at the foot of the class. A qualified market representative reported recently that about 50 percent of the steers at a county 4H show, if shipped to the market would be sold back to the feedlot for finishing. Many of these were high-placing steers in the show.

A buyer who supported several junior sales in his area this fall stated that the packers lost considerable money on the steers because they wouldn't grade and did not have enough cover to hang in the cooler for aging. 4H baby beef, in the past, was considered something special and commanded a premium. What will happen to this image and reputation, where the champion steer will not even grade choice? What will a local business man think if he buys a club steer for his locker and the beef grades commercial?

Many of our leading retailers in recent years have handled choice grade beef exclusively because this is what the consuming public wants. A large por-

tion of our production is consumed in hotels, restaurants, steak houses, and these places demand choice or prime steaks and roasts.

Feedlot operators know they must finish cattle to the grade comparable to the quality and feeder grade of the animals being fattened. They want an animal that will put on an efficient gain which means a rapid gain and when finished will bring the top dollar. This doesn't mean selling good and choice feeder cattle out of the feedlot weighing 700 or 800 pounds and grading good or lower. An animal finished to a choice grade weighing a thousand or 1,100 pounds is still ideal from the packer's standpoint.

Producers may be partly responsible for judging trends. We probably have talked too much about fat and have not stressed the importance of quality, marbling, and finish, in order to produce the kind of beef the consuming public wants. Someone may refer to the American National Cattlemen's Association Marketing Program which advocates marketing at lighter weights. In reality, the ANCA goal is to market cattle just as soon as they reach their respective grade. Their program is — don't overfeed or overfinish. They certainly don't advocate marketing choice grade feeders for slaughter at

800 pounds before they are finished.

We must remember we can produce choice and even prime carcasses that are not too fat and are not wasteful. This is largely a problem for beef cattle breeders. It is not any easy job and the difficult task purebred breeders face is the production of cattle that will finish to the choice grade at the proper weight with a carcass that will cut out the maximum amount of red meat with sufficient fat covering and marbling without any excess fat.

Agricultural universities appear to be receiving at least most of the blame for turning out steer judges who are placing these underfinished steers at the top. If they are guilty they should do something about it. If the goal for 4H projects is something less than choice, they should start feeding "okies" and not feed the best calf they can find. We are well aware of the fact that methods and products have been developed that will

help tenderize and make less tender beef more edible, but as yet, nothing will replace steaks and roasts from a properly-finished, well-aged carcass.

## Crop Strips For Lease Around Fort Riley

Fifteen narrow strips of land totaling 406 acres on the perimeter of Fort Riley are to be leased by the Army for farming. Bids will be taken until De-

cember 4 at the real estate office of the Corps of Engineers at Junction City.

Cropping is restricted to forage sorghums, alfalfa or soybeans and specifically excludes all crops under price support programs.

The strips of land, each only 150 feet wide, extend around most of the perimeter of Fort Riley and function as firebreaks. The fifteen plots vary in size from 11 to 40 acres.

Exact details can be obtained from the Corps of Engineers office in Junction City.



## FARM & RANCH LOANS

A Financial Service For The Farmer And By The Farmer

R. STANLEY PARSONS, Mgr.

SEE ME AT

604 HUMBOLDT PR 6-6931

Res. Phone JE 9-8725

MANHATTAN

Open Mon. through Fri.

8 a.m. to 5 p.m. (closed 12-1)

Branch Offices: CLAY CENTER & JUNCTION CITY

Federal LAND BANK Assn. of MANHATTAN

Serving Clay, Geary, Pottawatomie & Riley counties.



Paper Back Books

25c - 35c  
50c - 75c

Largest Stock In Town



University Book Store

623 N. Manhattan Manhattan

## Behlen puts a special wrinkle in steel panels to give you FARM BUILDINGS WITH BUILT-IN BONUSES\*

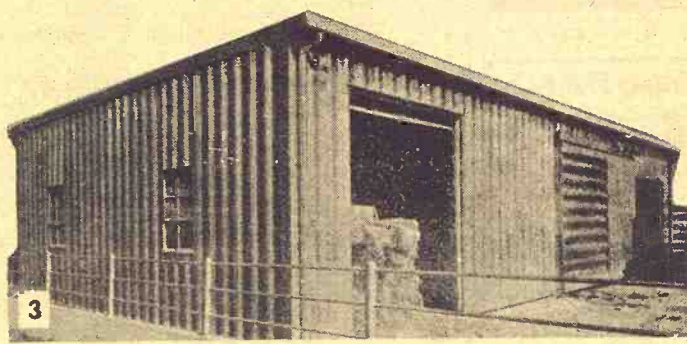
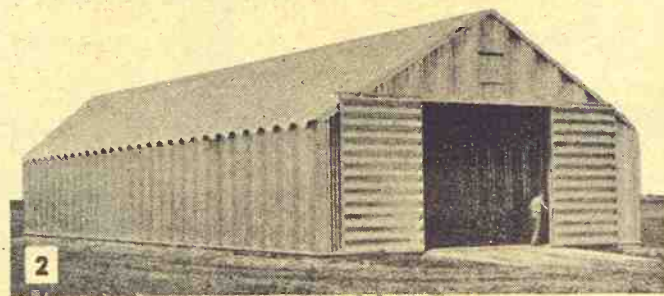
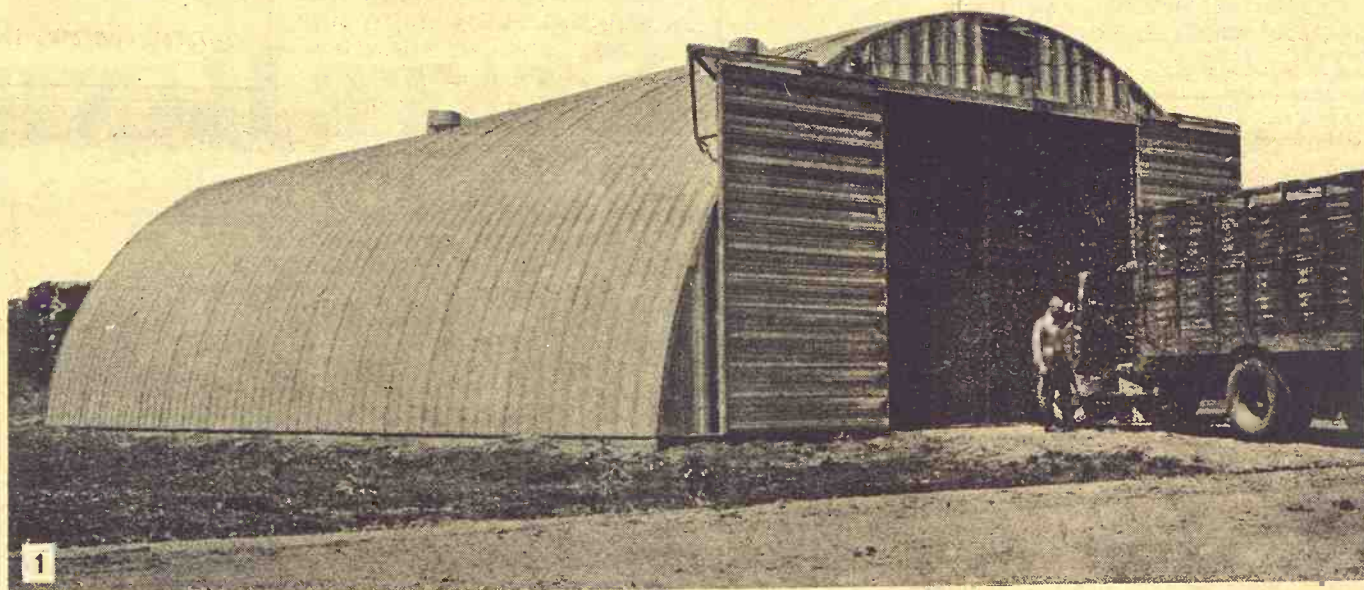

Behlen takes steel panels and gives them an exclusive deep channel-ridging that makes them as strong as a steel beam of the same weight and depth. The result is an all-steel farm building that's in a class by itself. A building so strong that framework and trussing are unnecessary. Check these built-in bonuses!

\* **EXTRA SPACE**—Because of frameless construction, every inch of space is useable. The deep channel-ridged panels simply bolt together. Floors and walls are clear, unobstructed by posts or trusses.

\* **EXTRA STRENGTH**—Behlen panels are heavy gauge galvanized steel—and Behlen's extra deep corrugation makes them even stronger. Strong enough to take a lot of abuse without denting or tearing... strong enough to store grain high against the sidewalls... strong enough to stand up to high winds.

\* **EXTRA TIGHT CONSTRUCTION**—Big 3/8" diameter

bolts (plated against rust) are used every 6" to lock together Behlen panels. A special rubber sealer between every seam makes a Behlen building weathertight... and keeps it weathertight.

The simple design of a Behlen building makes erection easy, and easy erection saves you money. Many farmers put their Behlen building up themselves.

1 **BEHLEN CURVET**. Provides more room per dollar in both floor space and cubage than any other type of building of comparable quality.

2 **BEHLEN STRAIGHTWALL**. More elbow room with added strength. 7 1/2" deep corrugation in galvanized steel or attractive plastic color coating.

3 **BEHLEN TOWN & COUNTRY**. Modern flat roof. Ideal for garage, milking parlor, tool shop, etc.

Write today for complete information, dealer's name.

BEHLEN



Wayland Const. Co.

Phone EA 5-2134  
WASHINGTON, KS. 66968

Large Stock of Penta-Treated

## Posts

GUARANTEED FOR LIFE  
CAN BE PAINTED  
IMMEDIATELY

2 1/2" x 6 1/2' 50 or more	68¢
3 1/2" x 6 1/2' 50 or more	99¢
3 1/2" x 8' 50 or more	\$1.49
4" x 6 1/2' 50 or more	\$1.25
5" x 8' 50 or more	\$2.30
5" x 7' sawn half	\$1.20
5" x 10'	\$4.25 ea.
5" x 12'	\$5.30 ea.
5" x 14'	\$6.39 ea.
5" x 16'	\$7.15 ea.
5" x 18'	\$8.30 ea.
5" x 20'	\$9.50 ea.
5" x 25'	\$16.98 ea.

Satisfaction Guaranteed



5th & Ash TA 7-4467

SALINA, KS.



# FLAMELESS ELECTRIC CLOTHES DRYERS COST UP TO \$40 LESS AND DRY BEST



When looking for a clothes dryer, be sure to compare purchase prices. You'll see that flameless electric dryers cost less—up to \$40 less—than other types. And this savings will pay for your operating cost of the first 1,000 loads of clothes.

Electric dryers dry best, too. The exact heat and gentle tumbling action provide perfect drying for permanent press fabrics and everything else you wash.

See the flameless electric dryers at your appliance dealer now.

**FREE**

Reading Lamp when you purchase a new flameless electric clothes dryer from a participating appliance dealer. Offer good to KPL retail electric customers only.



## What Hunting Means To A Hunter

By Thayne Smith  
Kansas Fish & Game Comm.

A few days from now, the most-awaited time of the year will be with us.

Thousands of guys like you and me will take to the fields of Kansas, in quest of feathered friends Mother Nature has seen fit to provide during the last year.

There are all types among us, and this we should not forget. Regrettably, some will not conduct themselves like gentlemen, and the rest of us will suffer.

This is a good time, therefore, for each man who classes himself as "sportsman" or "hunter" to take a look at a mirror. He might start by asking the

meaning of a "successful" hunt. I'm afraid the drive for success leads many down a false trail—a trail which ends only when the hunter carts home a "limit" of birds. What a fallacy. . . .

In my opinion, the "limits" of hunting have been played completely out of proportion in the sporting world. Too many hunters strive daily, spending needless and exhaustive hours, for one more bird to fill a "limit." It's a shame.

Limits in hunting are largely psychological. For instance, if the limit were five quail this year instead of eight, most hunters would be happy with five. Those who would not are not now happy with eight, either. They want more.

This shouldn't be the case. Hunting should be the joy of being outdoors, in interesting and exciting pursuit. Hunting is the excitement which causes a man to jump when a big cock pheasant cackles and breaks the sound barrier as he bursts from cover under your feet. Hunting is forgetting to "lead" a bird, to stop your swing and miss by a mile, to try to shove a shell backwards into the chamber of your gun.

Hunting is pulling the trigger with the safety still "on", missing "the easiest target in the world," and a single quail (or sometimes even a covey) bursting from under you when you're climbing a fence or crossing a creek.

Hunting is the watching of the breaking of a frosty dawn, the honk of a Canada goose or the call of a mallard swishing over your blind just before the

opening time, a powerful trying to drive its rays through a hanging mist.

Hunting is being stuck in blackberry bushes, ripping favorite pants on barbed wire, watching a favorite dog point and cursing the new when he busts a covey of. Hunting is getting tired much more tired than when work—and loving every and pain.

Hunting is fellowship, being old acquaintances or ing hours with others who you see every day but don't enough time to visit.

Hunting is a sunset and crimson western sky succoring defiantly, and slowly, the onset of night.

Hunting is and should be a dream come true, a memory built on top of other memories to be tucked in the back of mind and never forgotten.

Hunting, too, is remembering of our forebearers, who came out of caves and hunted so could live, and passed this ing, never-ending urge on to

Hunting is big, real big. It's too big to be bothered the necessity of limits.

You're not defeated if you turn at the end of day with light bag. If your limit was with the rest, so be it. You had a special blessing. If there's greater things to consider.

If you were in a blind, it was the sunrise in which you were privileged to glory? If you missed every bird, how was true point of your good faithful dog? You enjoyed ing your friends about the shooting, didn't you? And cold lunch was good. And about the sunset?

For the sportsman, there's such thing as a bad day ing!

## This Year Put Up MONSANTO SEAL-VAC VACUUM SILAGE

NEXT TO  
NO SPOILAGE

For more information, call  
your SEAL-VAC Dealer.

**Victor Kruse**  
Phone 2609  
Barnes, Kans.

AT THE SIGN

OF THE



DOUBLE "T"

### OFFICERS

CHESTER W. OBERG  
President  
KENNETH G. STROM  
Vice President & Cashier  
R. D. HINKLE  
Ass't Vice President  
CLARA ROSE  
Assistant Cashier  
MRS. IRENE MARSHALL  
Assistant Cashier  
LARRY DAVIDSON  
Assistant Cashier  
GARY W. BECK  
Assistant Cashier &  
Farm Service Director

### DIRECTORS

DR. LLOYD E. ALQUIST  
Chairman  
WM. G. AMSTEIN JR.  
GLENN V. DITTMAR  
CHESTER W. OBERG  
FRANK D. OBERG  
FOSTER R. SMITH  
KENNETH G. STROM

## UNION STATE BANK



### CLAY CENTER, KANSAS

Statement of Condition at Close of Business October 30, 1968

#### RESOURCES

Loans and Discounts		\$ 5,277,386.86
Overdrafts		1,740.43
Bank-Building	\$ 65,000.00	
Furniture, Fixtures & Equipment	44,446.51	109,446.51
Federal Reserve Bank Stock		27,000.00
U. S. Government Securities	2,598,915.21	
State and Municipal Securities	2,087,206.88	
C. C. C. Certificates of Interest	500,000.00	
Cash & Sight Exchange	1,203,044.65	6,389,166.74
<b>TOTAL</b>		<b>\$11,804,740.54</b>

#### LIABILITIES

Capital Stock	\$ 200,000.00	
Surplus	700,000.00	
Undivided Profits	341,289.27	1,241,289.27
Reserves		170,595.25
Interest collected not earned		1,204.10
Deposits		10,391,651.92
<b>TOTAL</b>		<b>\$11,804,740.54</b>



The above Statement is correct

KENNETH G. STROM, Vice President & Cashier

Member Federal Deposit Insurance Corporation

The Bank that pioneered in helping the farmer computerize farming operations

### GOLD ACHIEVEMENT AWARDS TO ALTWEGGS

MANHATTAN — Susan David Altwegg of Riley received gold achievement awards at the 45th annual Riley County 4-H Achievement Party. E. Carey and Dale Olson received alumni recognition awards.

Pick  
Perfection



The center engagement diamond is guaranteed perfect by Keepsake (or replacement assured). Remember, in diamonds, perfection means more brilliance.

REGISTERED  
**Keepsake**  
DIAMOND RINGS

**SNYDERS JEWELRY**

Phone: ME 25155  
CLAY CENTER, KS.



SEE THE NEXT  
5 PAGES FOR  
MORE GREAT  
SAVINGS!!



**Santa Approved**

**Christmas  
Sale**

**INSTANT CREDIT**

Nationally Advertised  
Merchandise at Bargain  
Prices!!

**FREE** Delivery  
Within 200 miles

**OPEN** Wednesday & Saturday  
night till nine o'clock

**Every Item In These 6-Pages On Sale Now—Shop Early**

**DOOR BUSTER**

\$15.95

Automatic, 2 Slice  
**POP-UP TOASTER**

**\$7.88**

**DOOR BUSTER**

\$14.95

Electric  
**CAN OPENERS**

Automatic

**\$6.88**

**DOOR BUSTER**

\$14.95

Portable  
**HAND MIXER**

Variable Speeds

**\$6.88**

**DOOR BUSTER**

\$17.95

Steam - Spray - Dry  
**ELECTRIC IRON**

**\$8.88**

**DOOR BUSTER**

\$19.95

**ELECTRIC KNIFE**

Slice'a'way Electric Knife  
Slices & carves easily,  
neatly & quickly.

**\$8.88**

**DOOR BUSTER**

\$9.95

Electric Portable Hair  
**DRYER**

Travel Case storage for full  
size hood. Variable speeds.

**\$4.88**

**FOLLOW THE CROWD TO**

The largest furniture & appliance store of  
its kind in the Midwest.

**FURNITURE  
and  
APPLIANCE**

**Sedlacek's**





Matching Welsch  
Top and Buffet

DELKER-Solid Maple

Sale Price **149<sup>75</sup>**

# Pre-Season Christmas SPECIALS

EARLY BIRDS  
GET THE  
BEST BUYS

## Many Carloads of Dining Room Bargains

MODERN -- EARLY AMERICAN -- TRADITIONAL  
FRENCH PROVINCIAL

MASTERFULLY DESIGNED. . .  
Distinguished designer has captured the missing  
elements between the rural and authentic French  
collections. Chaumont is  
equally at home  
in country or city  
atmospheres,  
with just a touch  
of sophistication  
in the bold use of  
color.



OVAL TABLES

**79<sup>88</sup>**

Broyhill China  
A distinctive collection  
of French Provincial Furniture  
in Royal Fruitwood.



CHINA Antique Cherry

Sedlacek's Price **179<sup>88</sup>**

### ITALIAN PROVINCIAL



Oval Extension - 3 Leaves  
TABLE

**139<sup>88</sup>**

Cherry Finish - Large Glass Door  
CHINA CABINET

**179<sup>88</sup>**

Matching Italian Provincial - Padded  
Seats  
CHAIRS

**27<sup>88</sup>**

### CONTEMPO DINING ROOM

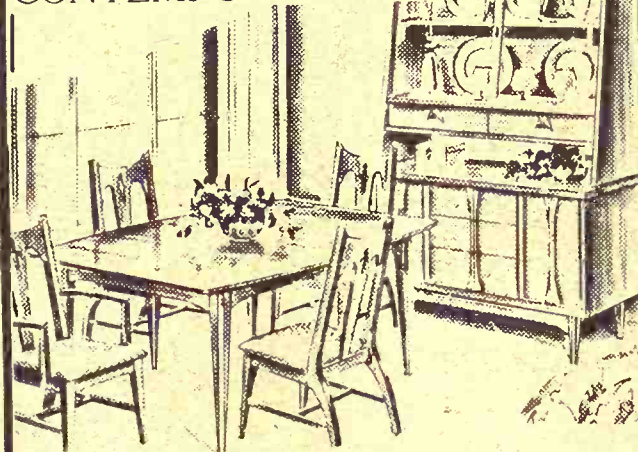

Large Extension - 2 Leaves  
DROP-LEAF TABLE

**129<sup>88</sup>**

Doors & Drawers in this  
SPACIOUS CHINA

**134<sup>88</sup>**

Contempo - and in heavy ticking  
CHAIRS

**17<sup>88</sup>**



DINING ROOM  
CHAIRS

Large Selection

Prices Start At

**15<sup>88</sup>**

### EARLY AMERICAN DAVENPORT

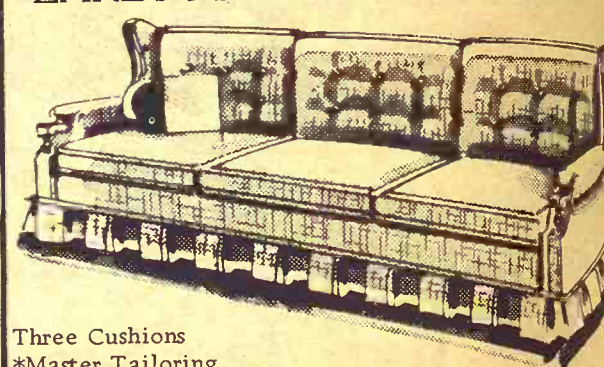

Three Cushions  
\*Master Tailoring  
\*Pleated skirt  
\*Reversible cushions

**179<sup>88</sup>**

# IMPOSSIBLE?!

## No Such Word at SEDLACEK'S

Volume buying means we pay less, can offer the lowest prices anywhere!  
Choose from the freshest, newest dinette sets at "impossible" low prices!

### 9-Piece Dinette Set

- Large Extension  
Table
- 8 Chairs

**99<sup>88</sup>**

All Perfect Quality! Yours at Gigantic Discounts  
Because of a Tremendous Factory Special Purchase!

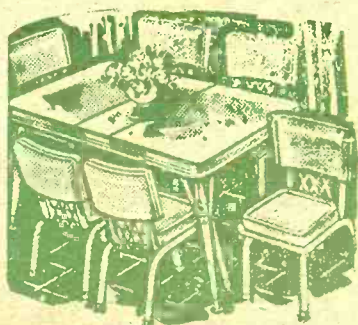

Bronzotone  
7-Piece Set

**79<sup>88</sup>**

Chrome or Bronze  
Table and 6 Wash-  
able Chairs.



Extra  
Dinette Chairs

**4<sup>88</sup>**

NATIONALLY ADVERTISED --  
2-pc., 3-pc., 5-pc., 7-pc., and 9-pc. --  
Literally Hundreds of Dinette Pieces  
at Christmas Sale Clearance Prices.

7-Piece Round TABLE  
6 White Frame CHAIRS

High Quality

**79<sup>88</sup>**

7-Piece  
Large Ext. Table  
6 Padded Chairs

Bronzotone Finish

**69<sup>88</sup>**

5-Piece  
Drop-Leaf Table  
4 padded chairs

**44<sup>88</sup>**

5-Piece  
Dinette Set  
No-mar Plastic Table  
4 Padded Chairs  
Chrome or Bronze

**39<sup>88</sup>**

-- One of The Largest Selections In The Entire Mid-West --



# Sedlacek's

Furniture & Appliance  
HANOVER, KANSAS

**Shop Here!**

# ONE-STOP CHRISTMAS GIFT STORE

## BARGAINS IN BEDROOM DEPARTMENT

Over 600 Bedroom Pieces

Largest Choice Anywhere -- All These Famous Brands --  
• Bassett • Stanley • Ward • Broyhil • Johnson Carper • Jamestown Taylor  
• Coleman • Vaughow • Lane • Timely • Elkin

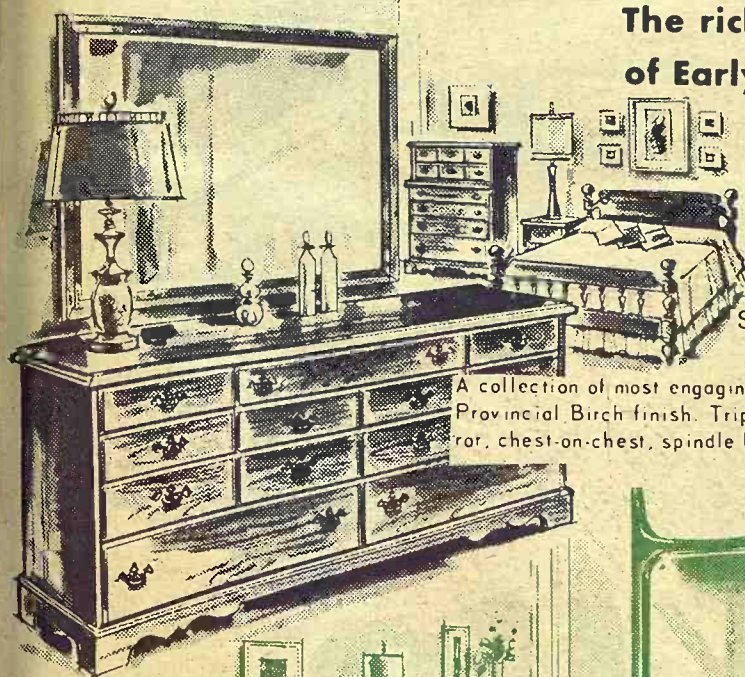

The rich heritage  
of Early America

Reg. \$359.95

**279<sup>88</sup>**  
Sale Price

A collection of most engaging warmth in fine Provincial Birch finish. Triple dresser, mirror, chest-on-chest, spindle bed.

Regular \$314.95

**239<sup>88</sup>**

Sale Price  
Casual contours  
in Contemporary



Style excitement for those who like to live modern. Suite includes triple dresser, framed mirror, tall chest and panel bed.



Spanish styling  
in pecan finish

Regular \$399.95

Sale Price **299<sup>88</sup>**

Quality veneered construction, high-pressure laminated mar-resistant tops. Triple dresser, mirror, chest, open panel bed.

Italian Provincial  
in cherry finish

Regular \$295.00

**199<sup>88</sup>**

Sale Price



Beautiful styling and careful construction create an intriguing group. Triple dresser, mirror, chest-on-chest, panel bed.



Walnut Finish Contempo

Roomy 6-drawer double dresser, large bevel-edge mirror, full-size bookcase bed, 4-drawer chest.

**119<sup>95</sup>**

SAVE \$50.00

## FANTASTIC BUYS!



**EVERY CHAIR IN OUR STOCK IS ON SALE  
...BUY NOW AT SAVINGS up to 50% OFF!**

HERE ARE A FEW OF THE MANY EXCITING BARGAINS!

A tremendous savings event... and just in time for Christmas! Now you can afford to give Mom or Dad that big, comfortable

rocker or recliner...or that beautiful new accent chair! Hurry in now!

OCCASIONAL CHAIR  
Solid Walnut Side in Vinyl

\$39.95 Value **22<sup>88</sup>**

HIGH BASE ROCKER  
Nylon Covered — Walnut Arms

\$49.95 Value **34<sup>88</sup>**

ROCKER  
Medium Size Back  
Walnut Arms

\$59.95 Value **38<sup>88</sup>**

High Back — High Base  
ROCKER  
Sturdy Walnut Arms

\$65.00 Value **46<sup>88</sup>**

Vinyl Covered  
SWIVEL ROCKER  
Enclosed Arms — Walnut

\$69.95 Value **49<sup>88</sup>**

Moulded Back  
High-Back — Swivel  
ROCKER  
Solid Walnut Arms

\$54.95 Value **39<sup>88</sup>**

Early American  
CHAIR  
Maple Arms — Heavy Cover  
Skirted

\$49.95 Value **34<sup>88</sup>**

RECLINERS  
Vinyl Covered  
Choice of Colors

\$89.95 Value **49<sup>88</sup>**

Large Winged Back  
EARLY AMERICAN CHAIR  
Reversible Cushion, Arm Covers

\$119.95 Value **69<sup>88</sup>**

ROCK-RECLINER  
Supported Vinyl  
It reclines — it is also a rocker

\$129.00 Value **89<sup>88</sup>**



# WE'RE HAVING AN OLD FASHIONED CHRISTMAS

One of the Largest Selections of Living Room Furniture

Over 300 Living Room Pieces . 2- and 3-Pc. Suites, Sectionals, Hide-A-Beds, Studio Couches

MASTERCRAFT -- STANLEY -- BISHOP OF LEBANON -- FORT SMITH -- SEALY -- DELKER -- JOHNSON-CARPER -- CLAYTON MARCUS

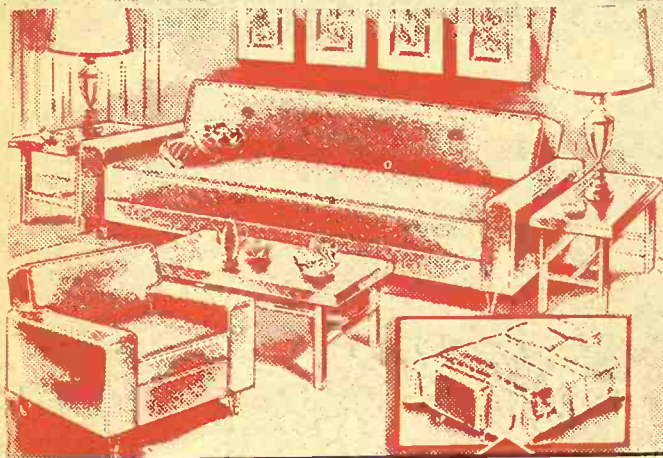

## Correlated 7-PIECE LIVING ROOM OUTFIT

Includes Modern Sofa-Bed, big  
Chair in Rich Nylon Cover,  
Cocktail Table, 2 End Tables,  
2 Stunning Lamps.  
Regular \$219.95

**159<sup>88</sup>**

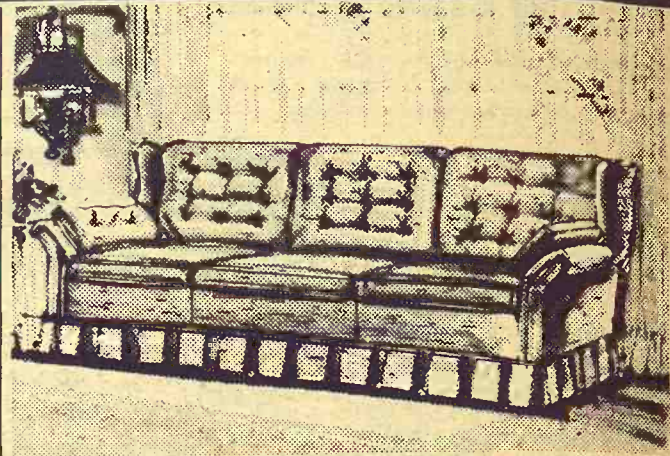

SOFA The  
Warmth and  
charm of Early  
America in this  
hand-tufted  
back sofa with  
wing back sides  
and comfort-  
able pillows  
at arms.

Reg. \$289.95  
Sale Price --

**199<sup>88</sup>**

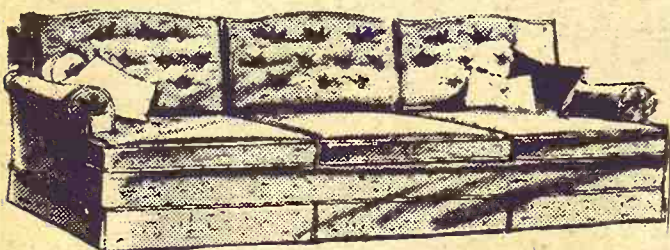

SOFA, by Mastercraft. Here is an elegant sofa in auth-  
entic traditional styling, enriched with deep, hand-  
tufted back cushions.

Reg. \$490.00

Sale Price --

**349<sup>88</sup>**



LOVE SEAT, Bishop of Lebanon. Just see what one of  
these love seats - or better yet - a pair will do to de-  
corate your living room with traditional loveliness.

Reg. \$309.95

Sale Price --

**199<sup>88</sup>**



LOVE SEAT, handsome, fun-to-use love seat, extra high pillow  
back styling, smart carved knuckle in warm Colonial finish,  
fully skirted in box pleats. Reg. \$219.95 - Sale Price --

**159<sup>88</sup>**

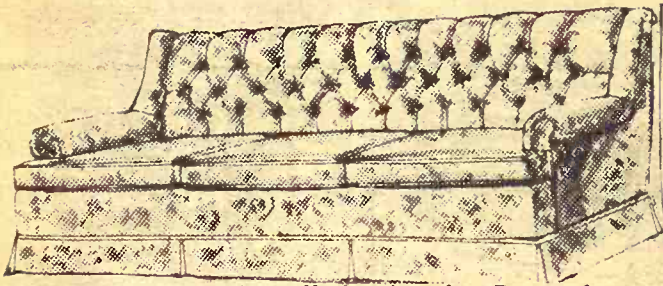

MASTERCRAFT traditionally lovely sofa. Deep tuft-  
ed back, generous cushions. Tailored kick pleats for  
that added decorator touch.

Reg. \$440.00

Sale Price --

**249<sup>88</sup>**



JOHNSON-CARPER Sofa. Ideal for today's homes.  
Rich looking sofa with three plump, comfortable  
cushions.

Reg. \$299.95

Sale Price --

**219<sup>88</sup>**

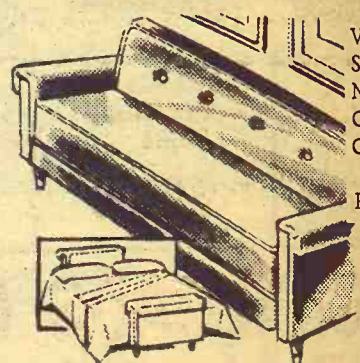

Versatile  
Sofa Bed  
Nylon Cover  
Coil Spring  
Construction

Reg. \$79.95

**49.88**

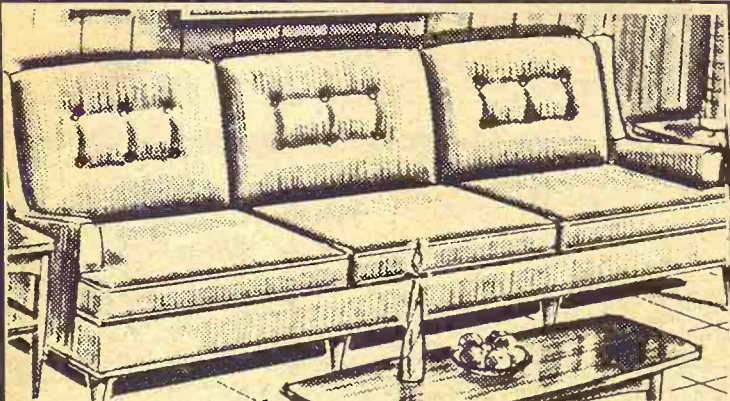

High Back modern sofa in a beautiful nylon cover.  
Reversible cushions. A lot of sofa for the Price!

**169<sup>88</sup>**

## Sofa Sleepers

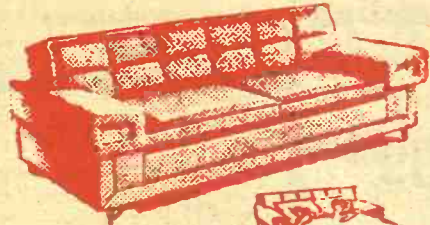

- Relaxing, billowy  
PLASTIFOAM cushions
- Dual-purpose! A luxury  
sofa and bed
- Tailored back and arms

SLEEPS TWO

Reg. \$259.95

Special Sale Price --

**159<sup>88</sup>**

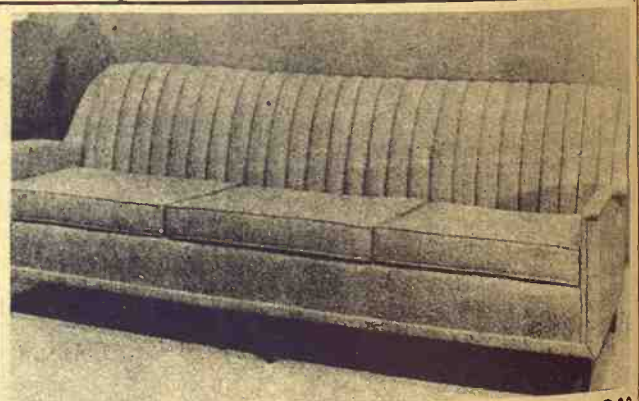

Modern Designed Sofa. Three rubber reversible cushions,  
cover with heavy nylon upholstery.

**179<sup>88</sup>**



## 3-Pc. Sectional

with moulded back. Here's a lot of furniture for the money. Nylon  
Cover - Hardwood frame - Double spring construction.

Reg. \$269.95

Free Delivery

Now Only --

**189<sup>88</sup>**



## 2-Pc. Sectional

Guaranteed construction. • Heavy Nylon Cover-Hardwood  
Frame • Double spring Construction.

\$179.95 Value

EASY TERMS

Now Only --

**99.88**

# SEDLACEK'S, HANOVER, KANSAS

Phone ED 7-2345

QUALITY  
MERCHANDISE  
SINCE 1890



Christmas Budget Depleted?



**GIFT SHOP HERE**

**SAVE!**

**SAVE!**

**SAVE!**

**POLE & TREE LAMPS**



\* 3-Bullet Lamp  
\* Adjustable Pole and Tree Lamps  
As low as **9<sup>88</sup>**

**TABLE LAMPS**



Large selection of New 1969 Lamps, Now at Sale Prices

Buy Now and Save!

Table Lamps as low as **4<sup>88</sup>**

**BIRCH CRIB**

with Steel Spring \$22.95 Value **\$15<sup>88</sup>**

**BABY STROLLER**

- Adjustable Back Rest
- Basket & brake over rear axle
- Adjustable foot rest
- Removable Canopy

**12<sup>88</sup>**

**BABY FURNITURE Specials!**

**Nursery Chair**

- Natural Finish
- Ship-off Tray

\$6.95 Value **5<sup>88</sup>**

**FOLDING PLAY PEN**

Nylon Net Heavy Duty Frame with pad **\$15.95**

**Innerspring CRIB MATTRESS**

Moisture-Proof Tick \$12.95 Value **6.88**

**All-Steel HIGH CHAIRS**

- Removable Tray
  - Sturdy Built
- \$17.95 Value **\$13<sup>88</sup>**

**Hollywood Beds -- Complete**

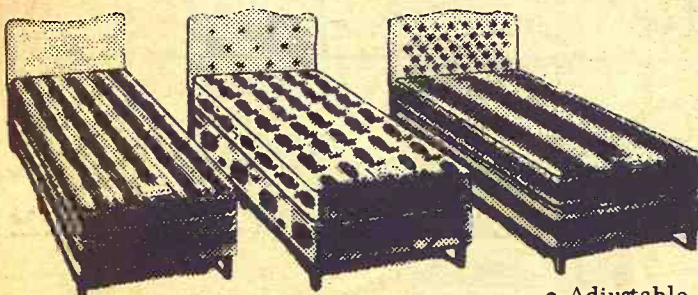

- Head Board
- Wooden Legs
- Box spring Mattress

**59<sup>88</sup>**

- Head Board
- Mattress
- Box Springs
- Frame

**69.88**

- Adjustable Frame
- Head Board
- Innerspring Mattress
- Box Springs

**79<sup>88</sup>**

**BUNK OR TWIN BEDS**

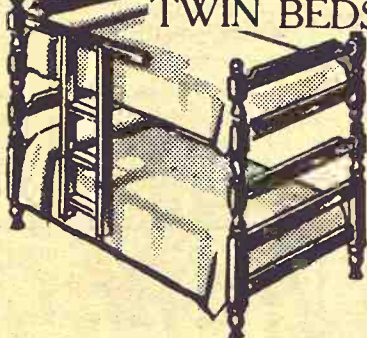

- Ladder
- Guard Rail
- 2 beds
- 2 Springs

Sale Price -- **39.88**

**Unfinished Chest of Drawers**



All sizes to choose from, Prices start at \$14.95.

4 drawer chest only

**16<sup>88</sup>**

**Chest of Drawers**

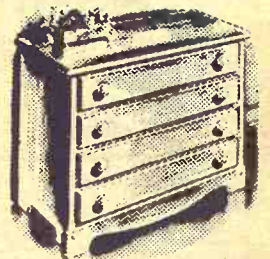

Large stock of chests of drawers some taken from better bedroom suites.

Walnut - Gray, Etc. ---\$39.50 Value

Prices start at **29<sup>88</sup>**

**3 CARLOADS OF MATTRESSES**

Simmons, Sealy, King Koil, Obeco and Others

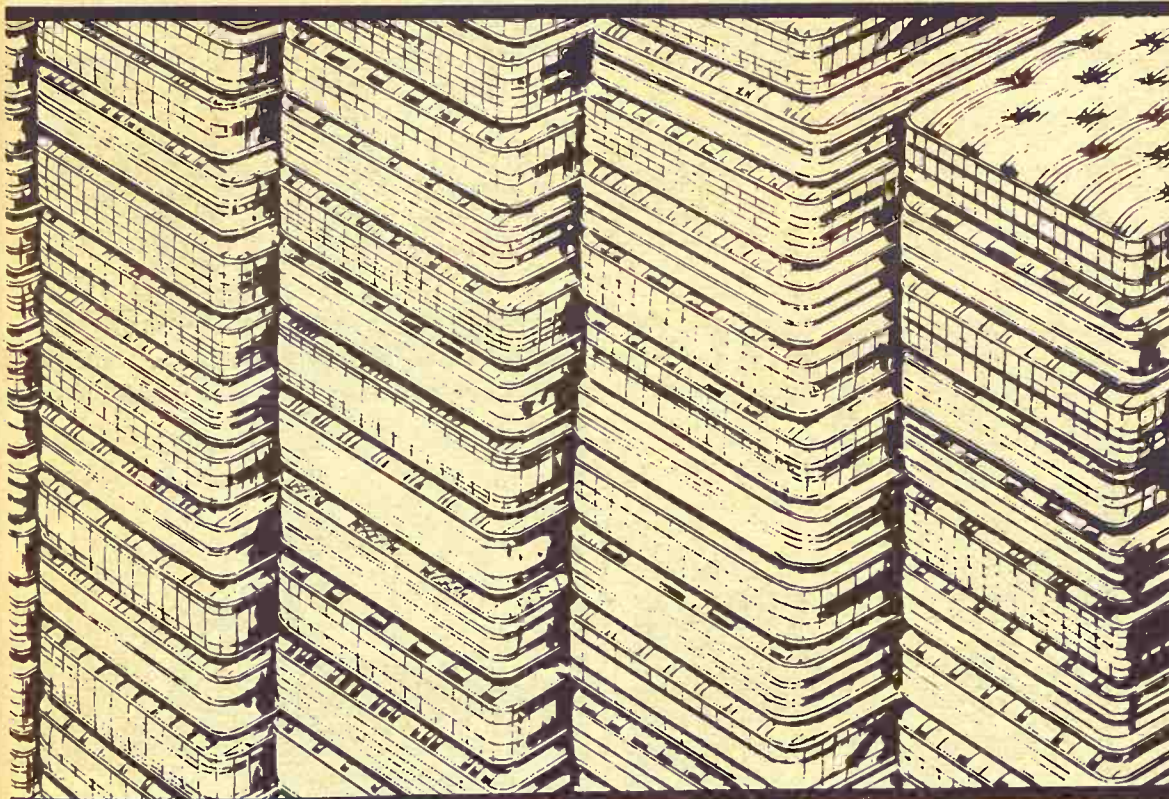

GROUP 1	GROUP 2	GROUP 3	GROUP 4	GROUP 5
<b>\$24<sup>95</sup></b>	<b>\$29<sup>95</sup></b>	<b>\$34<sup>95</sup></b>	<b>\$39<sup>95</sup></b>	<b>\$49<sup>95</sup></b>
MATTRESS OR BOXSPRING	MATTRESS OR BOXSPRING	MATTRESS OR BOXSPRING	MATTRESS OR BOXSPRING	MATTRESS OR BOXSPRING

\$39.50 180 Coil Innerspring Mattress **18.88**

\$129.95 Foam Mattress with Matching Box Springs **79.88**

Twin Size Innerspring Mattress \$29.50 **13.88**

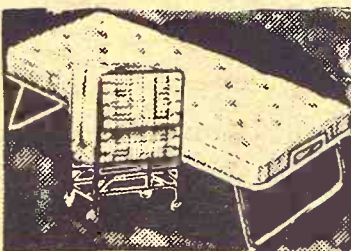

**Roll-A-Way BEDS** with Innerspring Mattress

Sedlacek's Sale Price **26.88**

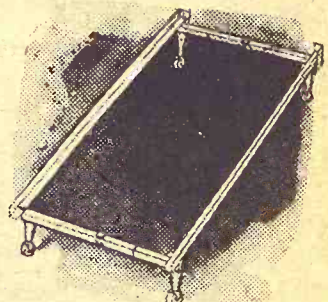

**Adjustable Frame**

Sale Price **7<sup>88</sup>**

**BUNK BED MATTRESSES**

• \$29.95 INNERSPRING	<b>14.88</b>	• \$49.50 INNERSPRING	<b>24.88</b>
• \$39.50 INNERSPRING	<b>19.88</b>	• \$59.50 INNERSPRING	<b>39.88</b>

**C S  
L O  
N D  
S E  
A Y**

**Sedlacek's**  
Furniture & Appliance  
HANOVER, KANSAS



# Sedlacek's

FURNITURE and APPLIANCE  
HANOVER, KANSAS

# Santa Approved Christmas SALE

WHY?  
Why do Sedlacek's announce a Christmas sale weeks before Christmas? The answer is simple and logical. We have the merchandise now...in our five Hanover stores. And we don't intend to sit around looking at it. We operate on fast turn-over...short profit, and frequent stock turn-over. So buy now. Credit is easy - delivery can be delayed if you wish.

SANTA APPROVED — GIFT BARGAINS — WHILE THEY LAST

**RECLINER.**  
OVER 50 TO CHOOSE FROM!



- ◆ Foam Cushion and Back
- ◆ Nylon Cover

**SEDLACEK'S SALE PRICE \$39.95**

**2-Pc. Living Room Suite**



- ◆ Choice of Nylon Covers
- ◆ Foam Reversible Cushions
- ◆ Hardwood Frame

**SEDLACEK'S SALE PRICE \$99.88**

**Sofa by Day  
Bed by Night**



- ◆ Foam Reversible Cushions

**Sedlacek's \$99.95**  
Price -----

**Innerspring Mattress**



- ◆ Full Size
- ◆ ACA Ticking
- ◆ Coil Innersprings

**Sedlacek's price - 16.88**

**ALL VINYL**



Replacement Seats and Backs for metal dinette chairs. Seat & Back.

**ONLY 1.98**

**Foam Back**



8 1/2 x 11 1/2  
**RUGS \$12.95**

**Walnut Step Tables  
Coffee Tables**



Your Choice  
**\$9.95 value 5.99**

**Admiral Color**



**3-YEAR COLOR TUBE WARRANTY!...NOT 2 YEARS!...**

New 20" Diag. Rectangular Picture

The BILTMORE - 2L101  
Fresh dramatic contemporary styling in Walnut finish on hardboard. "Instant Play" operation. All channel VHF/UHF reception. Automatic Degausser. Admiral precision crafted chassis.

**ONLY \$399.95**

**Admiral Color**



New 14" Diag. Rectangular Picture

**3-YEAR COLOR TUBE WARRANTY!...NOT 2 YEARS!...**

The COLOR PLAYMATE 14" 4009P  
Slim, lightweight, true portability in handsome White finish. Super-Bright Rectangular Color Picture Tube. Automatic Degaussing Circuit and many big set quality features.

**ONLY**

**\$269.95**

**Q SPEED QUEEN WRINGER WASHERS**



Complete Line  
Prices Start at **\$89.88**

**G. E. Disposal**



Model FC-400

Sound Shroud uses effective insulation for super-quiet operation.

**\$39**

**Economy Food Freezer**

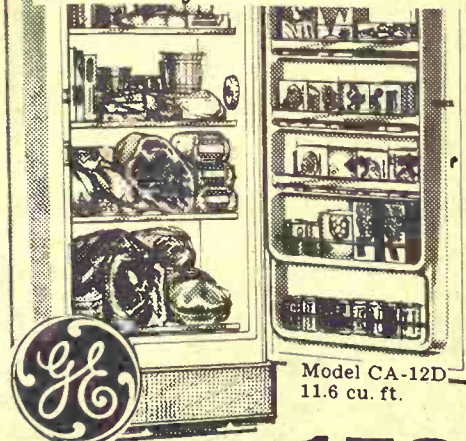

Model CA-12D  
11.6 cu. ft.

**\$179**

Big convenience, low cost!  
Upright design! Fast freezing!

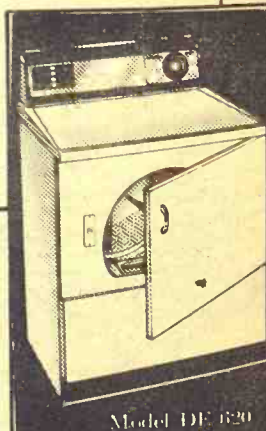

Model DE-620

**'Irons' Permanent Press for you!**

**General Electric High Speed Dryer**

- Permanent Press Cycle
- 3 heat selection for any type clothes load

**Low, Low Price!**

**\$129**

**General Electric Automatic Washer**

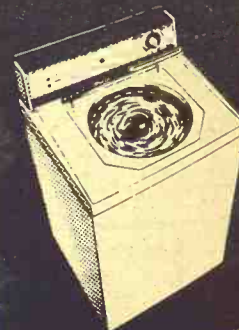

**Washday Wonder**  
...only 24" Wide!

- Family Size Loads
- All Fabrics

**149**





## OUR DAILY BREAD

- by G&G Area Cooks

### Mrs. Hugo Rolf, Westphalia, Is Winner Of Contest

This week's winner of the recipe prize is Mrs. Hugo Rolf, R 1, Westphalia.

#### BUTTER CRUNCH LEMON CHIFFON PIE

**Crust:**  
 1/2 cup butter or oleo  
 1/4 cup brown sugar  
 1/2 cup coconut  
 1/4 cup chopped nuts  
 1 cup flour

Mix all ingredients by hand. Bake in 400-degree oven 15 minutes. Stir once in awhile; it will be a light golden brown. Press in a 9-inch pie pan while warm. Save a little to sprinkle on top of the pie.

**Filling:**  
 1/2 cup sugar  
 1 envelope unflavored gelatin  
 4 egg yolks, beaten  
 3/4 cup water  
 1/2 cup lemon juice

Combine all in pan and cook until it comes to a boil. Cool (with cover on) then pour over the 4 egg whites, stiffly beaten with 1/2 cup sugar and 1/2 teaspoon cream of tartar. Pour into pie crust and sprinkle with remaining crunch mixture. Keeps in the refrigerator for several days. This is a rich dessert.

\*\*\*

Mrs. Emerson D. Kemp, Ida-na: "It's turnip time again and I am sending a recipe for preparing this vegetable. Makes a delectable dish."

#### FRIED TURNIPS

Peel turnips and slice thinly. Dip in flour, fry in hot oil or other shortening. Season with salt and pepper and a few grains of sugar on each slice. Brown a few slices at a time and serve hot. "Delicious!"

1 egg, beaten

1 teaspoon vanilla

Mix apples and sugar; let stand fill juice forms. Sift dry ingredients and add to apples. Add remaining ingredients and mix well. Pour into 8-inch square pan. Bake in 350-degree oven for 40-45 minutes. Cool and frost or serve with ice cream. Very good and moist.

\*\*\*

The next recipe is from Mrs. Ezra Olsen of Hardy, Nebr.:

#### AUTUMN SURPRISE CAKE

2 cups raw, chopped unpeeled apples

1 cup sugar  
 1 1/2 cups flour  
 1 teaspoon soda  
 1/2 cup cooking oil  
 1/2 cup walnuts, chopped  
 1/2 cup coconut

Mrs. John Hoefgen, Augusta: "This is a good recipe for this time of year as apples are so plentiful. Also it is an excellent dessert to store in the freezer and have on hand when unexpected guests arrive as so often happens, especially this time of year when the work is getting done and with the holiday season right around the corner."

#### APPLE DAPPLE

1/4 cup butter or margarine

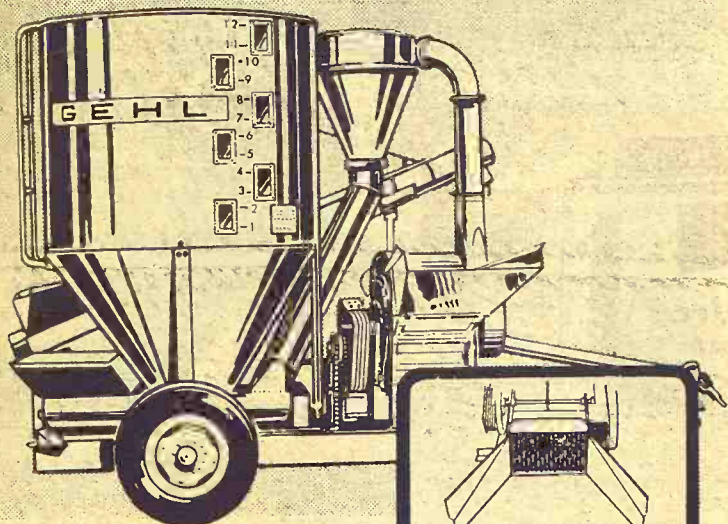

### GEHL MIX-ALL

• PLAIN FEEDER  
 • CRUSHER HEAD

### Grinds! Mixes! Delivers!

The Gehl Mix-All, with economy plain feeder and exclusive crusher-feeder attachment, grinds, mixes and delivers the most uniform on-farm feed.

Here's proof: Samples of feed grains, ground by Gehl and competitive mills, were compared in a "sieve-shaker" analysis (a grinding uniformity test used also by commercial feed manufacturers). In test after test, Gehl samples were the most uniformly ground. And, the more uniform the grind, the better the mix!

In the Mix-All hammermill, 66 thin, alloy-steel hammers cut... not pound ingredients on a big grinding surface for faster feed flow with reduced "fines." Come on in for a close-up look at all the Mix-All features, including the swinging auger-feeder.



Make us Prove it with a Demonstration!

WAMEGO  
 WAMEGO TRUCK  
 & TRACTOR

LINCOLN, KANS.  
 RHUDY & SONS, INC.

SALINA  
 LINDQUIST IMPL. CO.

CONCORDIA  
 CLOUD COUNTY  
 TRUCK & TRACTOR

MARYSVILLE  
 BRUNA IMPL. CO.

SENECA  
 SENECA IMPL. CO.

ABILENE  
 WISSING MOTOR CO.

VALLEY FALLS  
 VALLEY IMPL. INC.

CLAY CENTER  
 TOBUREN IMPL. CO.

HERINGTON  
 TRI-COUNTY SALES

## 8th Annual Grass & Grain

### Bonus Recipe Contest

All recipes submitted for "Our Daily Bread" between November 9 and December 9 will automatically be entered in the special "grand prize" contest. The winner will be announced in the December 24 issue.

The grand prize winner will be selected on the basis of originality & quality. Weekly winners will remain eligible for the special event.

- G.E. Automatic Grill & Waffle Baker
- Hamilton-Beach Electric Knife
- Sunbeam Cooker & Deep Fryer, 6-Qt.
- Sunbeam Electric Skillet, 11-inch

#### CONTEST RULES

1. All recipes submitted for "Our Daily Bread" between November 9 and December 9 will be eligible. Date of entry will be postmarked date.
2. Winning recipe will be selected on basis of originality, quality.
3. Grand prize winner may select one of several prizes.
4. Weekly prize winners will not be disqualified.

#### TO ENTER —

Pick the holiday recipe you want to submit.

Check to make sure all ingredients are included, measurements accurate and writing is legible.

Be sure your name and address are on the entry — not just on the envelope.

Please send only one recipe at a time.

Mail entry to Woman's Page, Editor, Grass & Grain, Box 1009, Manhattan, Kansas 66502.

Good luck!

1 cup sugar  
 1 egg  
 1 cup sifted flour  
 1 teaspoon baking soda  
 1/4 teaspoon salt  
 1 teaspoon cinnamon  
 1/4 teaspoon nutmeg  
 1 teaspoon vanilla  
 2 cups grated tart apples  
 1/2 cup chopped walnuts

Cream together butter and sugar. Beat in egg. Sift together flour, soda, salt and spices. Stir in creamed mixture. Stir in vanilla, apples and nuts. Bake in a greased (8x8x2-inch pan) in moderate oven (350 degrees) about 45 minutes. Serve warm with sauce or ice cream. Makes six to eight servings.

Or freeze: When cake is cool, wrap, label, date and freeze. Recommended storage time: two-three months. To serve, place unthawed in slow oven (30 degrees) about 30 minutes. Top with sauce or ice cream. Sauce stays good as long as the cake is in the freezer.

#### SAUCE

1/2 cup butter  
 1/2 cup light cream  
 1 cup sugar  
 Heat to boiling point and simmer, stirring occasionally, 20 minutes.

Mrs. Edwin Wortman, R 1, Ruskin, Nebr.: "I am sending in

a Pumpkin Bread recipe which is so good this time of year when the pumpkins are so plentiful."

#### PUMPKIN BREAD

(three loaves)

3 cups flour  
 1 1/2 teaspoons salt  
 1 teaspoon nutmeg  
 1/2 teaspoon cloves  
 2 teaspoons soda  
 1 teaspoon cinnamon  
 2 cups white sugar  
 1 cup brown sugar  
 Make well in middle. Add the following:  
 1 cup cooking oil  
 4 beaten eggs  
 2 cups pumpkin  
 3/4 cup water  
 3/4 cup nuts (optional)  
 Bake in greased bread pans at 325 degrees for one hour. Cool in pans.

Winifred Griffith of Canton describes her recipe as "a real Christmas cookie."

#### HELLO COOKIES

1/4 pound margarine  
 1 cup graham crackers crumbs  
 1 cup coconut  
 1 cup chocolate chips  
 1 cup chopped pecans  
 1 can sweetened condensed milk  
 Spread margarine in bottom

of a 9x9-inch pan. Add the graham cracker crumbs, coconut, chocolate chips and pecans in layers and pour milk over all. Bake at 325 degrees about 30 minutes. Cool and cut into squares or rectangles.

Mrs. Howard Truelove, R 3, Burlington: "I enjoy reading and using all the recipes."

#### PRUNE CAKE

(Takes 1 pound of cooked prunes)

3/4 cup shortening  
 1 1/2 cups sugar  
 3 eggs  
 1 cup prunes  
 2 teaspoons cinnamon  
 1 teaspoon nutmeg

#### MATTRESS & BOX SPRINGS

Specials Every Day  
 New Low Prices  
 Buy Direct

Also Complete Rebuilding Service

Manhattan  
 Mattress Co.

414 S. 4th PR 8-5302

Don't treat  
 winter weight gain lightly.

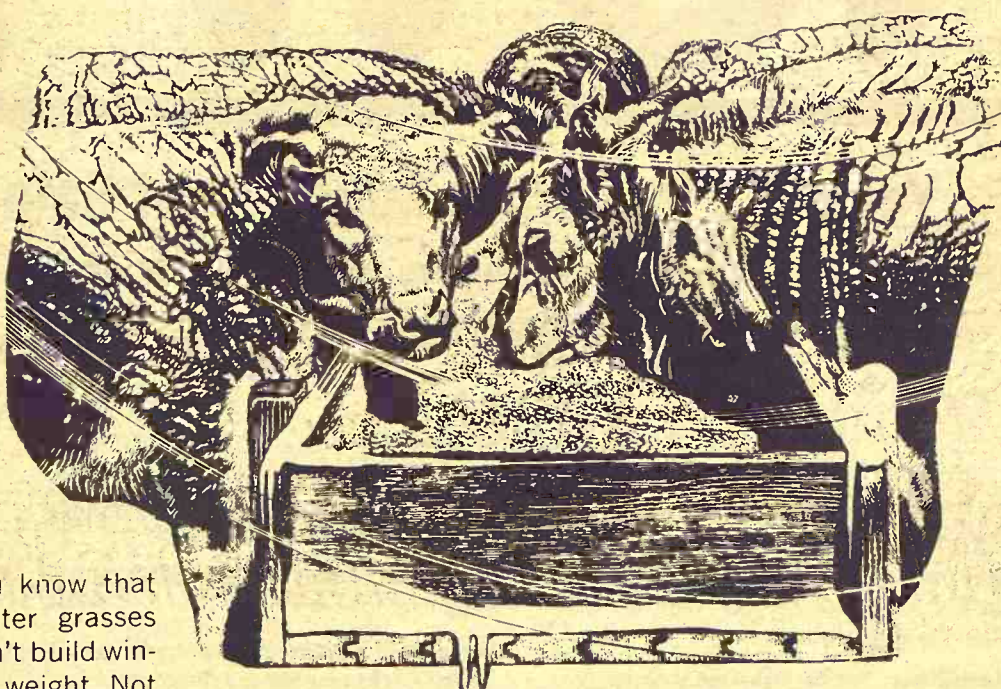

You know that winter grasses can't build winter weight. Not by themselves.

You need a protein supplement. So feed the best. Supplement winter grasses with Sunflower Soybean Meal Pellets.

These are the pellets made from prime soybeans, nature's richest source of protein. Kansas Soya's special processing keeps in every bit of weight-lifting protein while making this supplement even more palatable and digestible. Cattle like these pellets. You'll like that extra winter weight they gain. You'll also

like Kansas Soya's on-schedule delivery service, automated in-and-out truck-loading and grain bank facilities. Winter and summer.

Order Sunflower Brand in 44% Soybean Meal Pellets or in 36%, 32%, or 22% Formulated Range Cubes. And put your herd on a cash diet this winter.

KANSAS SOYA PRODUCTS COMPANY, INC.  
 Dickens 2-7270, Emporia, Kansas





November 12, 1968

2 teaspoons baking powder  
1 cup prune juice  
3 cups flour  
Cook prunes in enough water so you will have 1 cup of prune juice. Cream shortening, sugar; add eggs; add rest of ingredients. Bake at 350 degrees for one hour.

#### TOPPING FOR CAKE

1 1/2 cups sugar  
4 tablespoons cornstarch  
2 eggs  
1 cup prunes  
1 teaspoon cinnamon  
1/4 teaspoon nutmeg  
1/4 teaspoon cloves  
1/4 teaspoon allspice  
1 1/2 cups milk  
Cook slowly, stirring often. Let cool then spread on top of cake.



By Beverly Macy

Running out of time and due to attend a club meeting, I had to whip out my trusty can opener to get a quick meal on the table. While apologizing and explaining to my family, I spooned corned beef hash onto the plates. My five-year old stared disdainfully at the hash and said, "you may be in a hurry, Mom, but I'm not going to eat cat food!"

I wish to publicly register a complaint to the string tier who fastened the pencil in the booth where I voted. The pencil was attached on the right of the booth on such a short string that a southpaw such as I had to turn into a contortionist to vote. I finally wadded my bal-4ots up in the corner and stood sideways to mark my "X's."

### The Latest 'Daily Bread' Prize



#### Hostess Serverette

A SQUEEZE for ease in serving.

An ingenious fork and serving combination that makes hot and hard to handle food items easy to serve. Made of the finest triple chrome plate steel. Hand-some, durable cape handles. Picks up meat, baked potatoes, etc., and pushes them off fines onto serving plate.

The winner each week is drawn by lot from the recipes printed.

Win one by sending us your favorite recipe — this can be main dish, leftover, salad, side dish, dessert or what have you.

1. Check your recipe carefully to be sure all ingredients are accurate and accounted for.

2. Be sure your name and address are on the entry.

3. Only one recipe at a time, please.

4. Send it to Woman's Page Editor, Grass & Grain, Box 1009, Manhattan, Ks., 66502.

Visit Our Retail Display Of  
Lighting Fixtures

Endacott Electric Co.  
309 MORO — MANHATTAN

## Ham Rolls Recipe Inspired By Spanish



It was the Spanish who introduced onions to the Americas and it was the Spanish love for interesting vegetables and meat combinations that inspired this recipe. Slices of cooked ham are filled with rice and peas with mushrooms, then topped with small onions in cream sauce and briefly baked. Two frozen

prepared vegetables make the recipe a quick one. Add a colorful fruit salad for an elegant and easy brunch or supper.  
**STUFFED HAM ROLLS  
WITH CREAMED ONIONS**  
1 package (7-ounce) frozen rice & peas with mush-

Continued on next page

Statement of Condition of the

## LEONARDVILLE STATE BANK

LEONARDVILLE, KANSAS

as of the close of business Oct. 30, 1968

#### ASSETS

Loans and discounts	\$ 693,581.91
U.S. Government obligations	532,480.00
State and Municipal obligations	229,402.55
Securities of Federal Agencies & Corporations	430,000.00
Building & Fixtures	36,300.05
Cash and Balances with other banks	195,958.33
	\$2,117,722.84

#### LIABILITIES AND CAPITAL ACCOUNTS

Capital	\$ 50,000.00
Surplus	75,000.00
Undivided Profits	69,597.67
Deposits	1,923,125.17
	\$2,117,722.84

The above is correct.

W. M. Ford, V.P. & CASHIER

#### DIRECTORS

William E. Sikes, President  
C. T. Beninga, Vice-President  
Robert Berggren

Richard D. Rogers  
Alma Beninga  
Dolores Ford  
W. M. Ford

## 1969's BEST BUY...

# NOW!

## Big, Year-End Inventory Adjustment Sale

on new tractors and combines. We are now able to give you the best deal we've ever offered!

plus

No Finance Charges until season of use next year, under the Case Crop-Way Purchase Plan.

Keep Your Cash in the Bank—no need to tie up your cash because your trade will likely cover the down payment.

Benefit from Tax Savings—see your tax con-

sultant about advantages of 7% investment and depreciation tax credit savings.

Brand-new current models—available and ready to go to work for you.

We've really sharpened up our tradin' pencil! Try us! You'll never buy at a better price!

### SEE US NOW FOR END-OF-SEASON SAVINGS

This is a limited time offer

## YOUR CASE DEALER:

CHAPMAN  
Jones & Knopp WA 2-3241

CLAY CENTER  
Porter Eqpt. Co.  
1121 Crawford ME 2-5202

SALINA  
Vahsholtz Impl. Co.

CENTRALIA  
McBratney Impl.  
Phone 857-3815

MARYSVILLE  
Brauchi Brothers

LINN  
Kuhlman Motor Co.

## Come out on top of your feedlot operation

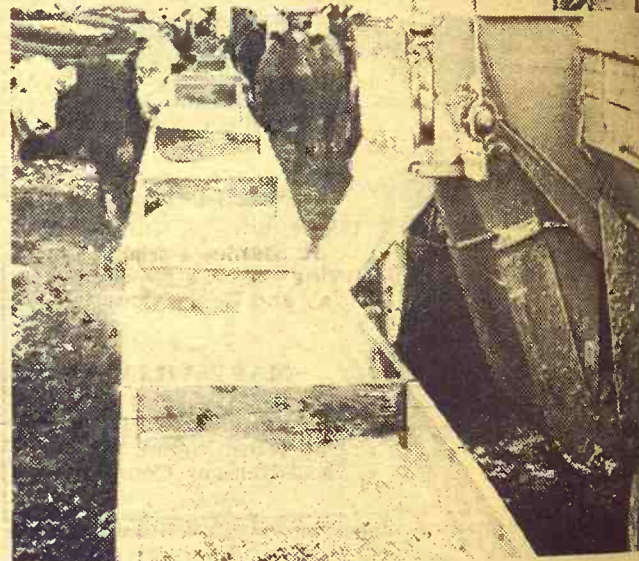

Use a tested, proven feed program that takes the guesswork out of feedlot operations.

Good records prove CO-OP Beef Feeding Programs in black and white. Increased profits prove them in long green.

Recently we put additional cobalt and zinc in CO-OP Beef Feeds. Our Research and Development Farm found that adding these trace minerals improved digestion and feed efficiency. Improved feed efficiency means more weight gain per pound of CO-OP Feed and less time spent in the feedlot.

You spend less on feed.

Brings the cost of the CO-OP Beef Feeding Programs way down. And boosts your profits up.

Come out on top. Call your CO-OP Feed man.



## BEEF FEEDING PROGRAMS

Holton Farmers Union Co-op Bus. Assn.  
Holton 364-3161  
Denison 50-Mayetta 28

St. Marys Farmers Union Co-op Business Assn.

Herkimer Herkimer Co-op Bus. Assn.  
Herkimer HI 3-3824  
Oketo RI 4-2341

Carlton Farm Co-op Assn.  
Carlton  
Telephone 31

Clay Center Farmers Union Co-op  
Clay Center-Bala  
-Miltonvale-Leonardville

Greenleaf Farmers Co-op Elevator Assn.  
Greenleaf-Linn  
-Washington

Manhattan Farmers Cooperative Assn.  
Manhattan-Alta Vista  
-Westmoreland-Onaga

Alma Alma Oil Co-op Ass'n  
Alma Ph. 765-3612

Junction City Farmer-Stockman Co-op Assn.  
Council Grove  
-Junction City CE 8-4155



rooms  
 1 cup grated Cheddar cheese  
 4 slices cooked ham, about  
 1/4-inch thick  
 1 package (9-ounce) frozen

small onions with cream  
 sauce  
 Prepare rice and peas with  
 mushrooms as directed on pack-  
 age, omitting Parmesan cheese.

Stir in grated Cheddar cheese.  
 Spoon about 1/2 cups rice mix-  
 ture on each slice of ham. Roll  
 and place in a baking dish. Pre-  
 pare small onions with cream  
 sauce as directed on package.

Spoon over rolls, leaving part  
 of ham uncovered. Bake at 350  
 degrees for 15 minutes or until  
 onions are glazed and lightly  
 brown. If desired, garnish with  
 parsley. Serves four.

November 12, 1968

## Cash Sale Of Wheat To India

The United States has approved the immediate sale of 500,000 tons of wheat to India as part of a 2.3 million-ton food-aid agreement still to be negotiated between the two countries, the Agriculture department has announced.

The 500,000 tons — almost 19 million bushels — will be paid for in cash by India until the new agreement is signed. At that time India will be reimbursed and the early shipment charged against the full amount to be paid for through long-term credit.

Department officials said the authorization was issued "to meet urgent needs of India" and to permit orderly procurement and shipment.

The authorization included 200,000 tons of hard red winter wheat; 200,000 tons of white and 100,000 of soft red winter or soft white wheat.

It was announced earlier that India was renewing a food aid agreement with the United States that provided for the shipment by June of 2.3 million tons of wheat.

## YOU MAKE THINGS GO YOUR WAY

with a flexible  
**LAND BANK LOAN**

Thousands of farmers in this area like the flexibility of their Land Bank Loans. You can use your Land Bank Loan for any long-term credit need a farmer can have. And, you pay no more for this flexibility LESS, in fact.

FLBA loans put time on your side . . . time to work out your farm problems . . . up to 40 years with pressure off. And you can pay ahead without penalty. Ask your FLBA manager to tell you how an FLBA loan could be just the opportunity you've needed.

### Looking For A Loan?

Look for the Blue Oval . . . at your local  
**FEDERAL LAND BANK ASSOCIATION**

**Federal LAND BANK Association**

#### HERINGTON

Office: 107 N. Broadway  
 Richard L. Worley  
 Serving Marion, Morris  
 and Dickinson Counties

#### MANHATTAN

Office: 6th and Humboldt  
 R. Stanley Parsons  
 Serving Pottawatomie, Riley,  
 Clay and Geary Counties

#### TOPEKA

Office: 1717 Gage Blvd.  
 Wm. H. Snyder, Manager  
 Serving Jackson, Shawnee  
 and Wabaunsee Counties

#### EMPORIA

Office: 115 West 5th  
 O. E. Roberts, Manager  
 Serving Chase, Coffey, Lyon  
 and Osage Counties

#### MARYSVILLE

Office: 211 South 10th St.  
 Allen L. Holean, Manager  
 Serving Washington, Marshall  
 and Nemaha Counties

## Range Features Self-Cleaning Double Ovens

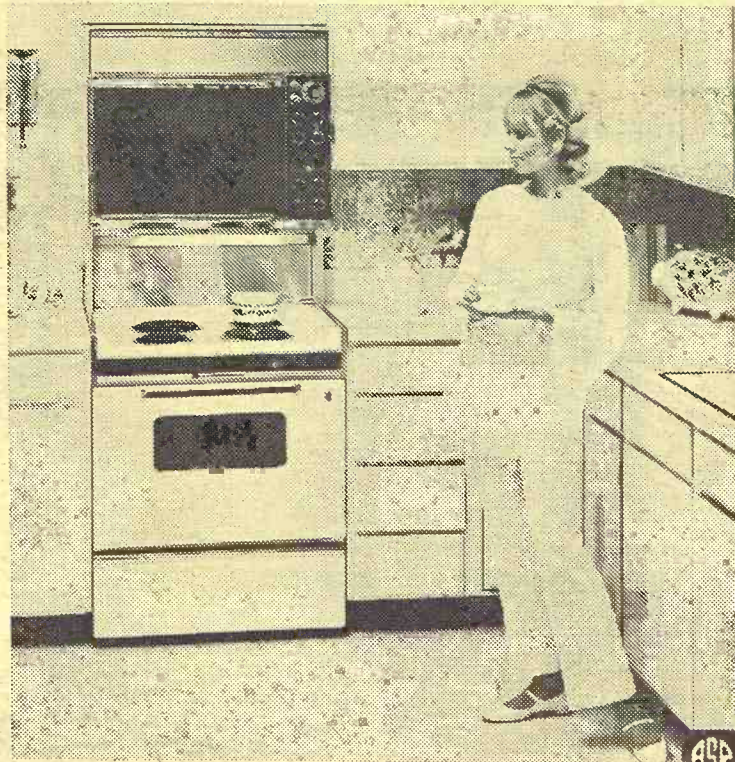

What's better than one self-cleaning oven? Two self-cleaning ovens, of course.

The cooking convenience of a double oven range plus electric oven cleaning efficiency is now available.

The lower master oven not only cleans itself automatically, but the shelves and removable porcelain panels (sides, back and bottom) from the upper oven, as well. Merely remove the upper oven panels, place them in the lower oven and set the easy controls. That's all the effort required to make two dirty ovens clean as brand new.

All types of food soils are removed for approximately seven cents per cleaning. That's about one-fifth the cost of using conventional oven cleaners and with none of the work involved.

And, of course, the surface units can be used while the ovens are cleaning.

This efficient range also has a built-in, two level exhaust system. Surface and oven cooking vapors and odors are removed from the kitchen and condensation of grease and moisture on walls and woodwork is reduced, too. The range can be vented from the outside or, with a recirculating filter accessory kit, ductless venting is also possible.

Adding an attractive stylishness to every kitchen, the new range's oven doors feature opaque black glass. When the oven light is turned on, however, they become "see through."

Available in several colors, the 30-inch range will bring decorator styling and increased cooking enjoyment. But, most important, it will free a homemaker from one of her most

unpleasant chores — oven cleaning.

## Push 'em to market fast the PURINA HOG CHOW way...

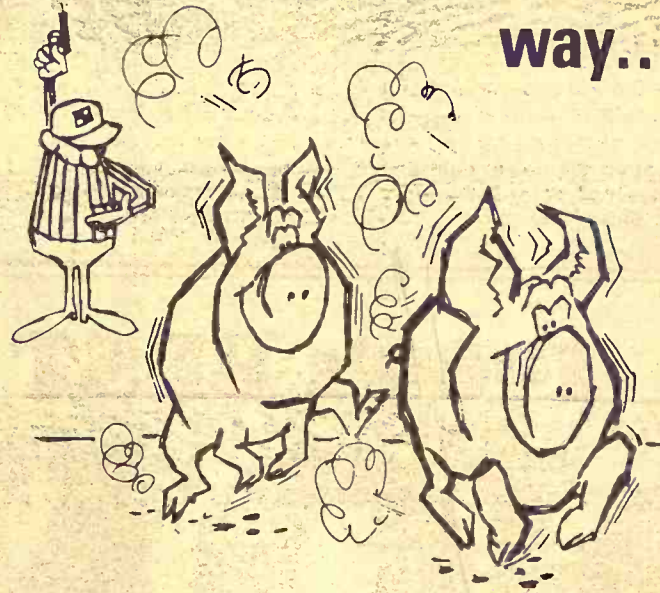

If you're looking for big daily gains at low cost . . . if you'd like to ship hogs in less than five months, farrowing to market, the Purina Hog Program can help you do it.

Purina Hog Chow, the famous finishing Chow, has what it takes to help hogs pile on economical pounds.

One of the important ingredients in Hog Chow is Terramycin\*. This broad-range antibiotic inhibits the growth of many disease organisms in the intestinal tract. This results in promoting fast growth and efficient use of feed.

Try Purina Hog Chow with Terramycin the next time you feed out a bunch of hogs. See for yourself how quickly and economically your own grain and Purina Hog Chow can produce pork.

Pay us a visit. Let us tell you more about Purina Hog Chow and the Purina Hog Program.

Mid-Continent Elevator ..... CE 8-4177 Junction City  
 Americus Grain Co. .... 884-3465 Americus  
 Gorden Mark Elevator .. ME 2-3381 Clay Center  
 Western Grain Mill ..... 767-5933 Council Grove  
 Flint Hills Feed & Grain .... PR 8-5322 Manhattan  
 Farmers Union Feed Mill ..... 437-2434 St. Marys  
 Mor-Kan Elevator ..... 349-2214 White City  
 Reading Grain & Lumber ..... AN 9-3842 Reading



## A PCA Loan Covers it all ... from Calving to Market!



Your nearby Production Credit Association was established over thirty years ago to provide a dependable source of credit for expenses encountered in operating a ranch or farm. Your PCA is wholly owned and managed by your neighbors, people engaged full-time in agricultural activities.

Membership in your PCA brings many advantages: (1) you pay only simple interest and only for the time you use the money; (2) you can set up a Budget Loan that lets you plan all the way through the production cycle with money available at each expense stage; you repay the loan at times that fit your marketing schedule.

Visit your local PCA . . . your best source for modern production credit for modern ranching and farming!

**Manhattan**  
 Production Credit Assn.

6th & Humboldt Ph. 776-7061  
 Serving Marshall, Clay, Riley, Geary, Pottawatomie & Wabaunsee Counties. Branch offices at Clay Center, Marysville, Fieldmen: Owen Duer, Asst. mgr.; Ray Cohorst, Marysville, HI 3-4005; Floyd Rutherford, mgr. Residence — Ph. 776-5683

**Council Grove**  
 Production Credit Assn.

315 W. Main — 767-5515  
 Serving Dickinson, Marion, Morris, Chase & Lyon Counties. Branch offices at Abilene, Hillsboro, Marion. Fieldmen: Bill Alsop, Asst. sec.-tr.; James Peters, Lehigh; Wilfred Elliott, White City. Charles E. Graham, mgr. Residence — 767-5976



# Farm Groups Weigh And Await Nixon Role

Officials of the American Farm Bureau Federation, which complained constantly that Democrats overmanaged agriculture, said they're looking forward to working with president-elect Richard M. Nixon.

Since the Democrats took over in 1961 and instituted far-reaching production control and price support programs for farmers, the Farm Bureau has been mostly on the outside looking in.

But with the election of Richard M. Nixon, the organization expects to be closer to the White House than it has since the Eisenhower era and the programs administered by Agriculture Secretary Ezra Taft Benson.

"We hope to cooperate with the new President and the Congress in any way we can," said Roger W. Fleming, a Farm Bureau officer and director of its Washington office.

"And there is likely to be more cooperation because the new President is less likely to be twisting arms in support of unsound farm proposals."

However, Fleming said, the Farm Bureau traditionally looks to Congress for much of its support and this is expected to continue.

Fleming said Midwestern farmers helped re-elect President Truman in 1948 but that

they didn't respond this time in favor of Democrat Hubert H. Humphrey.

"There has been a lot of comparison between this year and 1948, when Truman won in the Midwest farm states," Fleming said. "But the farm vote went to Nixon rather than Humphrey — and that made a big difference."

The National Farmers Union,

which has disagreed basically with Farm Bureau officials on government farm programming, had no official comment, but its Washington office said a statement may be issued later.

The Farmers Union, in particular, has viewed the Democratic farm programs administered by Secretary Orville L. Freeman as "generally in the right direc-

tion," but the Farm Bureau has been a consistent critic of Freeman and what it sees as the over-management of agriculture by the federal government.

Next month the Farm Bureau will hold its annual convention in Kansas City, Mo., during which the group's policy for 1969 will be developed.

Fleming said the convention

will discuss alternatives available to agriculture, adding it would be premature to be specific about them at this time.

Among those mentioned were Nixon's agriculture secretary, Rep. Albert H. Quie, R-Minn., who, the Farmers Union spokesman said, "would be several above Benson."

"Of the possibilities seen now," he said, "Quie would be acceptable to us and would be a constructive friend of the farmer."

## Frontier Airline Still Battling Money Problems

Frontier Airlines, the local-service carrier which provides the principal air service to the G&G area, has not yet weathered its 1968 financial woes. It reports a \$3.7 million loss for the first nine months.

A year ago earnings were \$335,124.

Frontier noted that revenue rose to \$54 million from \$42 million last year. The company added that 1967 results have been adjusted to include a pooling of interests with Central Airlines, merged into Frontier in October 1967. Frontier is 54% owned by RKO General Inc., a subsidiary of General Tire & Rubber Co.

The company began an economy drive in July, which included the paring of advertising expenses and selective fare increases. Later Frontier offered \$16.2 million in preferred stock to shareholders, renegotiated a \$15 million bank loan and cancelled orders for seven Boeing jets.

Later the airline announced it had furloughed 42 of its regular line pilots and eight pilot trainees, curtailed some flights and rescheduled others.

A Holiday GIFT at your **Cooper Feed Dealer's**

A \$4.79 value  
(plus 25 S&H GREEN STAMPS)

**FREE!**

with the purchase of  
**Cooper FEEDS**  
See your dealer  
for details

THE  
**Sound Of Christmas**  
VOLUME 2

Traditional and modern favorites recorded  
in new improved FULL DIMENSIONAL  
STEREO

THIS STEREO RECORD CAN ALSO  
BE PLAYED ON MODERN MONOPHONIC EQUIP-  
MENT SAFELY AND WITH EXCELLENT RESULTS

FEATURING

THE HOLLYWOOD POPS ORCHESTRA

TENNESSEE ERNIE FORD

PEGGY LEE

NAT KING COLE

BING CROSBY

NANCY WILSON

THE LETTERMEN

GLEN CAMPBELL

FRANCO CORELLI



**Cooper Feeds**



(Void in states where prohibited by law)

The O. A. COOPER COMPANY, Humboldt, Beatrice, Cozad, and So. Sioux City, Nebr.  
HOME OFFICE: HUMBOLDT, NEBRASKA 68376

**SALE EVERY WEDNESDAY**

**Beverly Stockyards Co.**

**Salina, Kansas**

SALE TIME 12:00

Due to the muddy roads receipts of cattle and hogs were light Wednesday at the Beverly Stockyards Co. but the cattle which did arrive sold to a large crowd of people on a 50¢ to \$1.00 higher market. Yearling steers sold in a range from \$25 to \$28.50 with yearling heifers same weight and quality bringing from \$24 to \$25.75. 350 to 500 lb. steer calves sold in a range from \$28.50 to \$34.75 with heifer mates same weight and quality bringing from \$24 to \$27. We had a \$17.60 hog top and could use a lot more of these hogs each week to fill our buyers needs. This coming Wednesday November 13 we're expecting a large run of cattle with these following consignments already listed.

80 choice quality hereford cows. These are young cows and are all heavy springers

For more information about prices for your livestock get in touch with us and we will come and look at them.

CARL GOTTL, Tescott 283-4693  
PAUL DIEHL, Brookville 225-3503

JACK BEVERLY, Salina TA3-3191  
HARLAN JENSEN, Salina TA3-8445

BOB GRACE, Minneapolis EX2-3028  
JIM FORSHEE, Concordia CH3-4717

Market reports on KFRM Saturday and Wednesday mornings at 7:20; also KLSI Saturday and Wednesday mornings at 7:10.

Ma  
We had a  
a large ru  
While som  
have sold  
week ago  
tionally g  
lings & fe  
selling at  
If you ha  
them in a  
good, sub  
partial lis  
below.

FAT C  
10 black  
2 whifac  
8 whifac  
15 black  
5 whifac  
3 whifac  
2 char w  
15 black  
3 whifac  
3 whifac  
2 char w  
2 b bf &  
5 bf & b  
4 whifac  
15 black  
5 black  
2 whif h  
17 blkwh  
2 black  
3 whif h  
6 mixed  
23 black  
2 black  
3 whif h  
4 black  
9 blkwh  
2 black  
2 black  
1 holst.  
3 holst.  
21 holst  
5 holst.  
6 holst.

1 whif  
1 whif  
1 whif



# Penneys

HOME & AUTO CENTER  
4th & Pierre Manhattan

IN MANHATTAN

## Your One-Stop Headquarters for all WINTERIZING NEEDS

Power Up With Foremost  
Reliant Big Power 12 Volt Battery

\$12<sup>95</sup>

With Trade  
GUARANTEED  
24 MONTHS

Quantity  
Limited



Type 24

### FOREMOST NYLON MUD AND SNOW TIRES FOR LIGHT TRUCKS

670-15	6 ply	19.88 F.E.T. 2.80
700-15	6 ply	22.88 F.E.T. 3.28
600-16	6 ply	19.88 F.E.T. 2.61
650-16	6 ply	22.88 F.E.T. 2.88

### Foremost FULL STRENGTH Anti-Freeze & Summer Coolant

In  
Your  
Container

\$1<sup>29</sup>

PER GALLON

DIRECT PHONE  
To  
PENNEYS  
Tire Dept.  
Call  
PR 6-9251  
Or  
PR 6-6171

FREE OFF-STREET PARKING  
ON OUR LOT SOUTH SIDE OF STORE

Open Mon. and Thurs. 9:30 til 9... Other Days 9:30 til 5:30  
Also Shop Penneys Catalog... Phone PR 6-4711

## Manhattan Commission Co., Inc. Sale Every Thursday

We had another good sale with a large run of all classes of cattle. While some of the calves may have sold a little lower than a week ago, others sold at exceptionally good prices with yearlings & feeder cattle & cows all selling at higher prices. If you have cattle to sell, bring them in as we always have a good, substantial market. A partial listing of our sales is below.

#### FAT CATTLE & FEEDERS

10 blackwhif str	581 @ 27.90
2 whifce steers	580 @ 27.80
8 whifce steers	634 @ 27.70
15 black steers	584 @ 27.60
5 whifce steers	597 @ 27.30
3 whifce s steers	706 @ 27.20
2 char wf steers	653 @ 26.90
15 black steers	665 @ 26.80
3 whifce steers	573 @ 26.70
3 whifce steers	645 @ 26.30
2 char wf steers	770 @ 26.00
2 b bf & wf steers	793 @ 25.65
5 bf & b bf steers	842 @ 25.65
4 whifce steers	750 @ 25.65
15 black steers	794 @ 25.65
5 black steers	835 @ 25.60
2 whif hrn hfrs	575 @ 25.60
17 blkwf steers	598 @ 25.35
2 black heifers	578 @ 25.00
3 whif heifers	595 @ 25.00
6 mixed steers	937 @ 24.80
23 black heifers	660 @ 24.60
2 black heifers	648 @ 24.50
3 whif heifers	640 @ 24.40
4 black heifers	812 @ 24.20
9 blkwhif steers	865 @ 24.10
2 black heifers	613 @ 24.10
2 black heifers	728 @ 23.40
1 holst. heifer	720 @ 23.10
3 holst. steers	640 @ 21.70
21 holst. steers	1001 @ 21.35
5 holst. steers	826 @ 21.00
6 holst. steers	1031 @ 20.90

#### STEER CALVES

1 whif steer	280 @ 33.00
1 whif steer	355 @ 32.75
1 whif steer	320 @ 32.50

3 whif steers	307 @ 32.00
11 whif steers	382 @ 31.90
7 whif steers	355 @ 31.80
1 whifce str	210 @ 31.75
23 black steers	356 @ 31.70
1 black steer	345 @ 31.50
42 whif steers	493 @ 31.40
4 whif steers	438 @ 31.25
3 black steers	362 @ 31.25
1 whif hrn steer	355 @ 31.25
1 black steer	385 @ 31.10
2 whifce str	440 @ 31.00
5 whifce str	435 @ 31.00
3 black steers	423 @ 31.00
3 whifce str	355 @ 31.00
1 black steer	370 @ 31.00
1 black steer	380 @ 31.00
6 whifce str	354 @ 31.00
19 black steers	431 @ 30.80
1 whif hrn str	435 @ 30.50
4 shthrn steers	367 @ 30.30
27 black steers	483 @ 30.20
5 whifce str	419 @ 30.10
11 black steers	389 @ 30.10
11 black steers	387 @ 30.10
8 blkwhif str	448 @ 30.10
3 blkwhif str	478 @ 30.10
1 whiteface str	380 @ 30.00
4 whiteface str	403 @ 30.00
8 whiteface str	525 @ 30.00
8 whiteface str	478 @ 29.80
2 black steers	468 @ 29.75
5 whiteface str	463 @ 29.50
24 blkwhif str	418 @ 29.40
7 black steers	417 @ 29.30
4 blkwhif str	436 @ 29.25
5 black steers	443 @ 29.10
6 whif steers	401 @ 29.00
2 whifce str	508 @ 29.00
10 black steers	496 @ 29.00
4 whifce str	416 @ 28.50
10 blkwhif str	531 @ 28.50
4 shthrn steers	443 @ 28.40
7 black steers	501 @ 28.20
5 whifce str	515 @ 28.10
2 whifce str	548 @ 28.10
7 black steers	485 @ 28.10
2 whif hrn str	558 @ 27.90
3 whifce str	538 @ 27.80
2 char wf str	502 @ 27.60
6 blkwhif str	564 @ 27.30
6 blkwhif str	567 @ 27.10

5 black steers	541 @ 27.10
5 b bf steers	551 @ 26.60
2 whifce str	540 @ 26.40
2 holst. steers	500 @ 24.10
5 holst. hrn. str	499 @ 23.50
5 holst. steers	439 @ 23.50

#### HEIFER CALVES

1 whifce hfr	250 @ 27.75
13 black heifers	334 @ 27.75
8 black heifers	358 @ 27.30
36 black heifers	445 @ 27.30
16 whifce hfrs	335 @ 27.20
10 whifce hfrs	385 @ 27.00
6 blkwhif hfrs	390 @ 27.00
12 black hfrs	329 @ 26.90
8 whifce hfrs	353 @ 26.80
2 whifce hfrs	318 @ 26.75
6 black heifers	328 @ 26.10
13 blkwhif hfrs	488 @ 26.10
5 black heifers	414 @ 26.10
6 black heifers	405 @ 26.10
4 black heifers	454 @ 26.00
7 whifce hfrs	408 @ 25.90
8 whifce hfrs	486 @ 25.90
7 black heifers	511 @ 25.80
10 blkwhif hfrs	534 @ 25.80
4 whifce hfrs	443 @ 25.70
8 char wf hfrs	521 @ 25.70
3 blkwhif hfrs	422 @ 25.70
4 whif hrn hfrs	421 @ 25.50
12 blkwhif hfrs	476 @ 25.50
3 whifce hfrs	377 @ 25.50
2 whifce hfrs	375 @ 25.30
2 black heifers	445 @ 25.30
2 black heifers	460 @ 25.30
10 black heifers	557 @ 25.20
2 whifce hfrs	418 @ 25.10

#### 2 1/2 MILES EAST OF MANHATTAN ON US 24

2 whifce hfrs	555 @ 25.10	2 whifce cows	938 @ 17.20
9 black heifers	393 @ 25.10	1 blkwhifce	1235 @ 17.20
5 whifce hfrs	478 @ 25.00	2 whifce cowa	985 @ 17.00
5 black heifers	538 @ 25.00	2 whifce cows	900 @ 16.90
3 whifce hfrs	477 @ 25.00	2 whifce cows	1248 @ 16.70
3 whifce hfrs	543 @ 24.40	1 whifce cow	1100 @ 16.70
2 whifce hfrs	455 @ 24.20	1 holst cow	1470 @ 16.60
35 mixed hfrs	537 @ 24.20	1 bf cow	1240 @ 16.50
19 black bulls	366 @ 30.00	2 whifce cows	950 @ 16.20
		1 whifce cow	1475 @ 15.70
		1 blkwf cow	1055 @ 15.40
		2 black cows	918 @ 15.40

#### BULLS

#### COWS

1 whifce cow	770 @ 20.75
1 whifce cow	750 @ 19.80
1 whifce cow	990 @ 19.40
2 whifce cows	843 @ 19.10
1 whifce cow	755 @ 19.00
1 whifce cow	895 @ 18.80
1 whifce cow	735 @ 18.70
1 whifce cow	860 @ 18.60
1 whifce cow	775 @ 18.50
1 whifce cow	765 @ 18.00
1 whifce cow	925 @ 17.90
1 roan cow	905 @ 17.90
2 holst cows	1515 @ 17.80
1 whifce cow	1070 @ 17.70
2 whifce cows	1003 @ 17.70
2 holst cows	1715 @ 17.70
2 holst cows	1500 @ 17.70
1 holst cow	1240 @ 17.60
1 whifce cow	950 @ 17.50
1 holst. cow	1220 @ 17.40
1 whifce cow	1195 @ 17.30
1 black cow	935 @ 17.30

#### BUYING FAT HOGS

We buy fat hogs in Manhattan, Alma, and Eskridge according to the following schedule:

At Manhattan  
Tuesdays & Saturdays

BUYING HOURS  
8 a.m. to 1:00 p.m.

At Alma  
Every Tuesday  
8 a.m. to 1:00 p.m.

At Eskridge  
Every Wednesday  
8 a.m. to 1:00 p.m.

For information call the barn in Manhattan, PR 6-4815. Or you may call Joe Raine at Maple Hill 663-2226, or Eskridge yard 449-2347, or Alma yard 765-3841

#### FOR ESTIMATES:

W. E. DUGAN -----Alta Vista, 229-6430  
JOE RAINE -----Maple Hill, 663-2226  
DON WELLS -----Manhattan, JE 9-3744  
MERVIN SEXTON -----Abilene, CO 3-3449  
C. J. WENTZ, bus. mgr. Manhattan, JE 9-5561

BARN PHONE -----Manhattan, PR 6-4815

Consignment Reports  
WIBW radio 6:30 A.M. Thursdays  
WIBW-TV 12:15 Noon Wednesdays

The Manhattan Commission  
Co., Inc.



MANHATTAN, KANSAS

East On US 24

AUCTIONEER: JOE RAINE



## Thru Threats To Managing Stored Grain

Although weather has been generally favorable for fall harvest with no grain drying problems, this does not mean that grain quality will be maintained without good storage management, a K-State engineer says.

Elwyn Holmes, Extension agricultural engineer, pointed out that storage management might well include protection from three main threats to stored grain — rodents, insects, and moisture accumulation.

Holmes also pointed out that grain in long-time storage should be aerated. This means moving 1/20 to 1/10 cubic feet of air per minute per bushel through the grain when needed during storage. This is not drying; however, aeration can take out 1 to 2 percent moisture under ideal conditions.

"Storage management might

well include protection from rodent and insect damage in addition to control of moisture accumulation," Holmes said.

Moisture accumulates in bin-stored grain that is not aerated during fall and early winter. The moisture gathers at top center of the bin as the walls cool rapidly and the center grain remains warm, with vapor movement up through the warm grain. "This moisture migration is reversed in spring, but in the meantime grain quality has dropped and mold may develop," Holmes said.

### Aeration Equipment

Grain aeration equipment for small circular bins (5,000 bushels or less) usually consists of a vertical duct in the center of the bin, with a suction fan at the top and a perforated lower section to draw air through the grain. For other bins, a perforated floor with a suction fan underneath is common. Air is moved downward through the grain to reverse the natural moisture vapor movement through the grain.

During a season of storage, power costs of aeration should be ¼ to ½ cent per bushel stored, the engineer estimated.

A temperature probe will help in determining the condition of the grain, and a humidistat can also be used as a tool for management.

### Aeration Management

The first step to maintaining quality grain is to store clean grain. Grain with fines and other foreign materials will tend to block air flow, and mold pockets can develop.

Newly stored grain should be aerated continuously until its temperature equalizes with the outside air. However, cut off the aeration fan during rain or periods of very high humidity. The aeration fan should be turned on whenever the grain gets 10 to 15 degrees higher than outside air, to again equalize the temperature.

"Grain should not be aerated at air temperatures below 30 degrees to avoid freezing the grain. These frozen pockets would mold when thawing be-

gins and also give trouble during unloading operations."

### NO TO HIGH SCHOOL BONDS AT BELOIT

BELOIT — A school issue which had caused differences in Mitchell County was defeated by a vote of 1147. The proposed \$1.2 million bond issue for a new school was defeated by a margin of 1276 to 776.

**NOW...SAVE \$2  
PER HUNDRED  
POUNDS ON**



## HYBRID SORGHUM\*

Buy your sorghum seed now...and save. Choose from 13 Frontier grain varieties...4 Frontier Hi-Dan varieties...5 Frontier forage varieties.

There's a Frontier Hybrid sorghum seed to fit every need and condition. Come in today and let us help you select the Frontier Hybrid Sorghum you need.



\*Offer may be withdrawn at any time.

### SEE YOUR LOCAL DEALER BELOW

Baker Produce	Blue Rapids
Lloyd Anderson	Brantford
Farmers Union Elevator	Cawker City
Ward Hardware	Centralia
Clifton Grain Company	Clifton
Clyde Coop Elevator	Clyde
Farmers Union Coop Produce	Clay Center
Bowman Seed Company	Concordia
Osborne Co. Farmers Union	Comith
Boeding Seed House	Corning
Havel Feed & Seed	Cuba
Cuba Implement Company	Cuba
Goodman-Nightingale Grain	Delia
Farmers Un. Coop	Denison
Duluth Mercantile	Duluth
Farmers Union Coop	Frankfort
Palleson Grain Company	Goff
Coop Mercantile	Green
Farmers Coop Elevator Association	Greenleaf
A. R. Hoffman & Son Hardware	Haddam
Alexander Lumber Company	Havensville
Herkimer Coop Business Association	Herkimer
Hollenberg Grain Company	Hollenberg
Decker Grain Company	Hollis
Roy Lewis Seed Store	Home
C. G. F. Grain Company	Hunter
Idana Grocery	Idana
Farmers Union Coop	Leonardville
Linn Coop Exchange	Linn
Farmers Union Coop	Mahaska
Brauchi Brothers	Marysville
Manhattan Milling Company Inc.	Manhattan
Continental Grain Company	Morrowville
Farmers Coop Elevator	Morganville
Hiatt Grain & Feed	Munden
Cerny Brothers	Narka
Norway Elevator	Norway
Graham Grain Company	Oneida
Onaga Lumber & Grain	Onaga
Palmer Grain Company	Palmer

Other Frontier Dealers Will Be Listed Next Week

## CHRISTMAS PACKAGES from BIG HORN



This Saddle & the needed Accessories (package No. 8)

**\$99.88**

4 OTHER SPECIAL PACKAGES ARE Priced \$49.88 - \$188.00

See Your KEY Dealer or Contact

## KEY MILLING COMPANY

Clay Center, Kansas

ME 2-2141

IN MANHATTAN CALL TOM WILLIAMS — JE 9-8186

It's the  
Going Thing in  
Ford Country



Torino Hardtop

**No. 1-selling intermediate  
in a racy new edition...  
'69 Torino.**

Luxury car and performance car—Torino comes both ways. V-8 standard in GT models, five more V-8 choices. Drive one.



**SEE YOUR LOCAL FORD DEALER**



November 12, 1968



## WE CAN FIT YOU

Justin • Acme • Texas  
Nocona and Tony Lama  
On US 24 — 2 Blocks East  
of Cloverleaf on US 24  
TOPEKA, KANS.

## Prevent Losses!

**FRANKLIN**  
**TRI-SULFA**  
 SOLUTION BOLUSES

Keep a supply on hand for  
prompt treatment of

**CALF PNEUMONIA**  
**CALF DIPHTHERIA**  
**SHIPPING FEVER**  
**FOOT ROT**

A FULL-SERVICE STORE  
FOR ANIMAL MEDICINES  
PHONE ME 2-3272

**HELD'S**

STORE  
CLAY CENTER, KANS.

**LEASING****Farm and Industrial Machinery**

If you can't buy it you can lease any piece of Allis-Chalmers machinery you may need, and at low rates. See Bob Martin for Industrial leasing, Jim Gates for Farm Equipment leasing.

**HENRY SALES AND SERVICE**

East Highway 24 and Meriden Road, Topeka, Kans. — FL 4-7641

**WESTERN SADDLE SUPPLY**

J. D. RITTEL & SONS  
WESTERN WEAR  
In Mid-Kansas  
Largest Saddle Selection  
for the Entire Family  
BOOTS • HORSE TRAILERS  
Square Dancers Supplies  
HOPE, KANSAS PHONE 43

**BS & B****Grain Bins****Immediate Delivery**

ON 1330, 1660, 2200 BUSHEL  
CAPACITY BINS AND ACCESSORIES  
As Well as Other Sizes

**North Central Steel Co., Inc.**  
116 West Second EX 2-2077  
Minneapolis, Kansas 67467

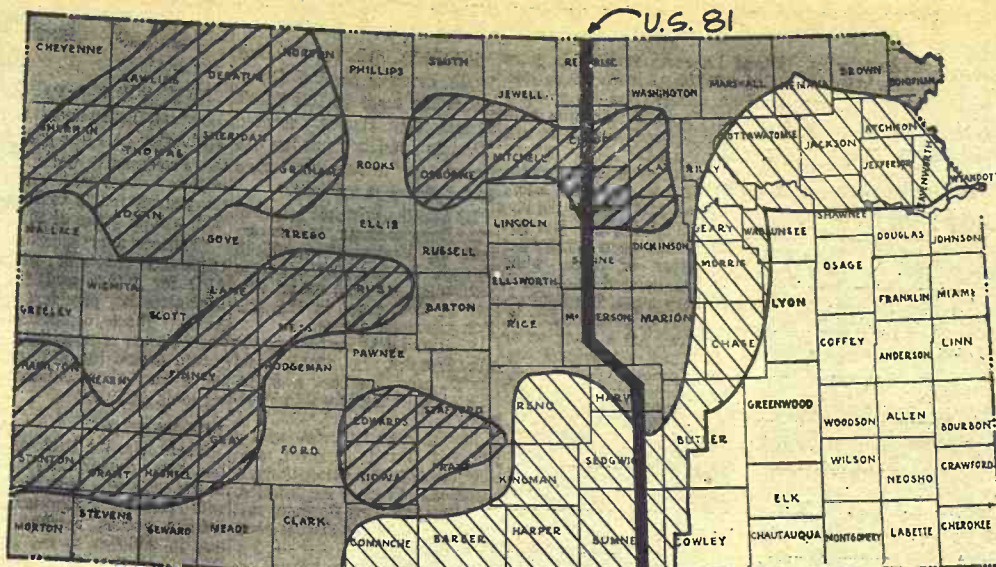

□ CLOSED    ▨ FAIR    ■ GOOD    ▩ BEST

**Pheasant Season Opens**

A second pheasant season opens in the state this week, with hunting in selected counties east of US81 allowed on November 16. Major pheasant hunting started the past weekend west of US81.

Both seasons run until December 8, and then will close until December 21, when a late season will be allowed until December 29.

**Another Manager  
Change At Co-op  
At Junction City**

JUNCTION CITY — Charles Wiley, former manager of a Co-op elevator at Kiowa, is the new manager of the Farmer-Stockman Co-op of Junction City and Council Grove, Keith Devenney, president, has announced.

Wiley replaced Byron Cooper, who resigned effective last Friday. He had been manager here since June 15.

Cooper has moved to Richmond, Mo., where he is a branch manager for a large farmer's cooperative.

**MARION HIRES A NEW 4-H CLUB AGENT**

MARION — Paul Marshall has been hired as Marion County 4-H Agent. Marshall is a native of Sylvia and graduated from Kansas State University in 1966. He has been in the U.S. Army for two years, serving for a brief time as the 4-H agent in Miami County before entering the military.

**LIVESTOCK DISCUSSION****Free Ham & Beans Supper**

7 p.m. — Sterl Hall

**THURS., NOV. 14 — ABILENE, KS.**

A panel of livestock experts and commission men from the Kansas City Stockyards & Marketing Assn. will be here to discuss current livestock markets and trends.

Sponsored in the interests of livestockmen in this area by  
**Farmers National Bank, Abilene**

**Big Savings On  
FARM SUPPLIES**

Portable  
**Space Heaters**  
No. 740 - 105,000 BTU  
Ret. 139.00  
**\$88.65**

Johnson LP Gas  
**Tank Heaters**  
BTU 12,000 per hr.  
No. CWS-8 **\$49.95**  
No. CWS-8XL **\$54.95**

Don't Forget Sale On  
**Dutch Boy Paint**  
Limited Supply  
**2.95 to 3.95 gal.**  
Reg. \$5.95 to \$7.95

**Rex**

(made in US)  
No. 50 - \$1.00 ft., No. 60 - \$1.20 ft.,

**Wire Rope**

"Cable" Fiber Core — 3/16 to 7/16  
3/16 — 6c ft. 1/4 — 10c ft.  
3/8 — 12c ft. 7/16 — 15c ft.

**3 16 to 7 16****Tool Box**

Far-Mech 18"x6 1/2"x5 1/2"

**\$2.98**

**Tank Heaters**

Wholesale price \$30.00 Buy Now For  
J&K Oil burner — 2 1/2 gal. fuel tank. One gal. fuel.  
will heat 2'x10' tank all day **\$24.95**

Safety flags with brackets,  
12 oz. Liquid Wrench  
Rainbow Oils  
Spray Belt Dressing  
Flashing Lantern  
Spray can chain lube

Your Choice —  
**98¢**

**Roller Chain**

**EMPIRE**  
Sisal Rope  
1/4, 5/16, 7/16, 1/2"  
2c - 6c  
per ft.

**PEERLESS**  
Log Chain  
3/16, 1/4, 5/16, 3/8  
18c - 63c  
foot

**HINSON**  
Weather Break  
Windshield - Side Windows  
Rear & Side Entry **\$30**

**Just In**

Complete Stock of Nationally Known  
Mail Order Store Merchandise

**15% to 20%**

**Below Catalog Prices**

Cowboy Boots,  
Stretch Jeans,  
Reg. Denims,  
Socks, Blankets

Small Appl., Togs Work Shoes. Many  
Dolls, Dress Shoes, Many More Items.

**Hoover**  
No. 2040  
Vacuum Cleaner  
w/ att. **\$37.45**

**Cross Hyd. Cylinders**

Cross Utility dbl. action,  
Utility 3"x8"  
1500 PSI **\$19.95**

1st QUALITY REFINISHED PANELING  
1/4" 4'x7' Cinnamon Birch, 1st quality panel —  
at an unheard of price, ONLY **\$3.39**  
4'x8' LAUAN — Spice and Coconut, ONLY **\$3.59**  
4'x7' LAUAN — Honey Beige, ONLY **\$2.98**  
4'x8' Weyerhaeuser Woodhue, Cherry, Pecan. Per panel —  
**\$3.59**

See Us For Your Paneling & Building Supplies

**Morrison Warehouse & Lumber**  
742 N. 13th Salina, Ks. TA 3-3001

**YEAR-AROUND  
Quarter Horse  
Training**

**LARGE INDOOR ARENA**  
Roping • Reining • Cutting  
Western Pleasure • Performance  
Location: North Edge Of  
Marysville, Kans.

**Travelute's Stables**

Call 11's At Waterville, Ks.  
ST 5-2526 or ST 5-2136



November 12, 1968



## No Tillage

Marvin Lundquist, superintendent of the Sandyland Dryland Experimental Farm at St. John, shows off a field of no tillage milo grown this year on irrigated plots at the farm. The milo was planted with a Buffalo till planter after stocks had been shredded from the old crop. Pre-emergent fertilizer was 21P applied in bands at planting. The field produced well under flood irrigation conditions.

## Natural Gas For Auto Power

Developers have demonstrated a natural gas system for cars and say it reduces some kinds of air pollution by 90 percent.

Enough natural gas to produce the power in a gallon of gasoline costs only eight cents, they said, and maintenance costs drop too.

But conversion costs about \$300 per engine, according to Bob McJones, automotive research and development consult-

ant for Pacific Lighting Corp.

"We've found there's some loss of power, about 10 percent," he said, "but not many people utilize an engine's full power."

Fuel storage is a drawback, he added. Eight hundred cubic feet of tanks in a demonstration sedan took up much of the trunk.

Range is short. Cars using compressed gas can be compared "to battery-operated cars that have to be recharged each night," McJones said.

But Joseph R. Rensch, executive vice president of Pacific

Lighting, said "results were so gratifying that we are proceeding with conversions for 18 more vehicles."

He said the firm isn't thinking about a mass market for the system, but if it doesn't run into problems the company will switch about 1000 more vehicles in smoggy areas.



Malcolm Esping of Lindsborg has acquired a regional reputation for his work in metalworking. Esping's shop in Lindsborg, "The Slojd," is a place where people can get just about anything repaired or where one might go for fine handmade jewelry, wedding crowns, wrought railings, or even a suit of medieval armor. His specialty is handmade crucifixes, and Esping's work is on display at many G&G area churches.

## Condensed Statement Of The Financial Condition Of The Riley State Bank

The Bank With The \$1,000,000 Excess Coverage Bond  
RILEY, KANSAS

Close of Business October 30, 1968

### RESOURCES

Loans and Discounts	\$ 1,539,798.92
Bonds, U. S. Government	1,024,575.50
State and Municipal Bonds	540,711.60
Other Notes and Debentures	179,976.56
Buildings & Fixtures	18,501.00
Cash and Sign Exchange	316,760.54
<b>TOTAL ASSETS</b>	<b>\$ 3,620,324.12</b>

### LIABILITIES

Demand Deposits	\$ 1,354,477.59
Savings and Certificates	1,973,481.57
Capital	50,000.00
Surplus	140,000.00
Undivided Profits	92,140.84
Reserve for Loan Losses	10,224.12
<b>TOTAL LIABILITIES</b>	<b>\$ 3,620,324.12</b>

The above statement is correct

Harold B. Holmes, President  
Herman Sylvester, Vice-President  
Russell Chamberlain, Cashier

### Other Directors:

W. L. Meyer  
Donald Hassebroek  
Ivan Sand  
Lloyd Jahnke

### Bookkeepers:

Emma Chamberlain and  
Shirley Carson

Teller: Ray Clark

Member F.D.I.C.

## the Peoples national bank

CLAY CENTER, KANSAS

Established 1885

CLAY CENTER, KANSAS

### CONDENSED STATEMENT

At the close of business October 30, 1968

### RESOURCES

Loans and Discounts	\$ 5,573,387.46
Fixed Assets	103,640.00
Federal Reserve Bank Stock	21,000.00
U. S. Government Securities	\$1,714,645.12
Kansas Municipal Bonds	
and Warrants	1,150,725.34
CCC Certificates of Interest	1,509,527.90
Cash and Due from Banks	1,434,412.08
<b>TOTAL</b>	<b>\$11,507,337.90</b>

### LIABILITIES

Capital Stock	\$ 200,000.00
Surplus	500,000.00
Undivided Profits	365,744.42
Reserves	126,900.15
Deposits	10,314,693.33
<b>TOTAL</b>	<b>\$11,507,337.90</b>

The above statement is correct.

R. R. Smith, Cashier

### OFFICERS AND DIRECTORS

D. E. McIntosh, Jr., President  
W. F. McIntosh, Exec. Vice-President  
Wayne W. Ryan, Vice-President  
R. R. Smith, Cashier  
Arlene Hileman, Asst. Cashier  
James H. Schulze, Asst. Cashier  
Wade A. Bauer, Farm Representative  
H. E. Valentine  
Ada Leach Bisenius  
Elsie Cowell Held  
George W. Fullington

Member F.D.I.C. and Federal Reserve Bank

## You just can't "dunk" time into Bourbon

It takes eight patient years for  
Old Charter to age to the  
flavor it's famous for.  
The taste of time is in every sip.

Easy, mellow.

That's why Old Charter is the  
Bourbon that didn't watch  
the clock.

The time to age Old Charter is  
eight years.

The time to enjoy it is now.

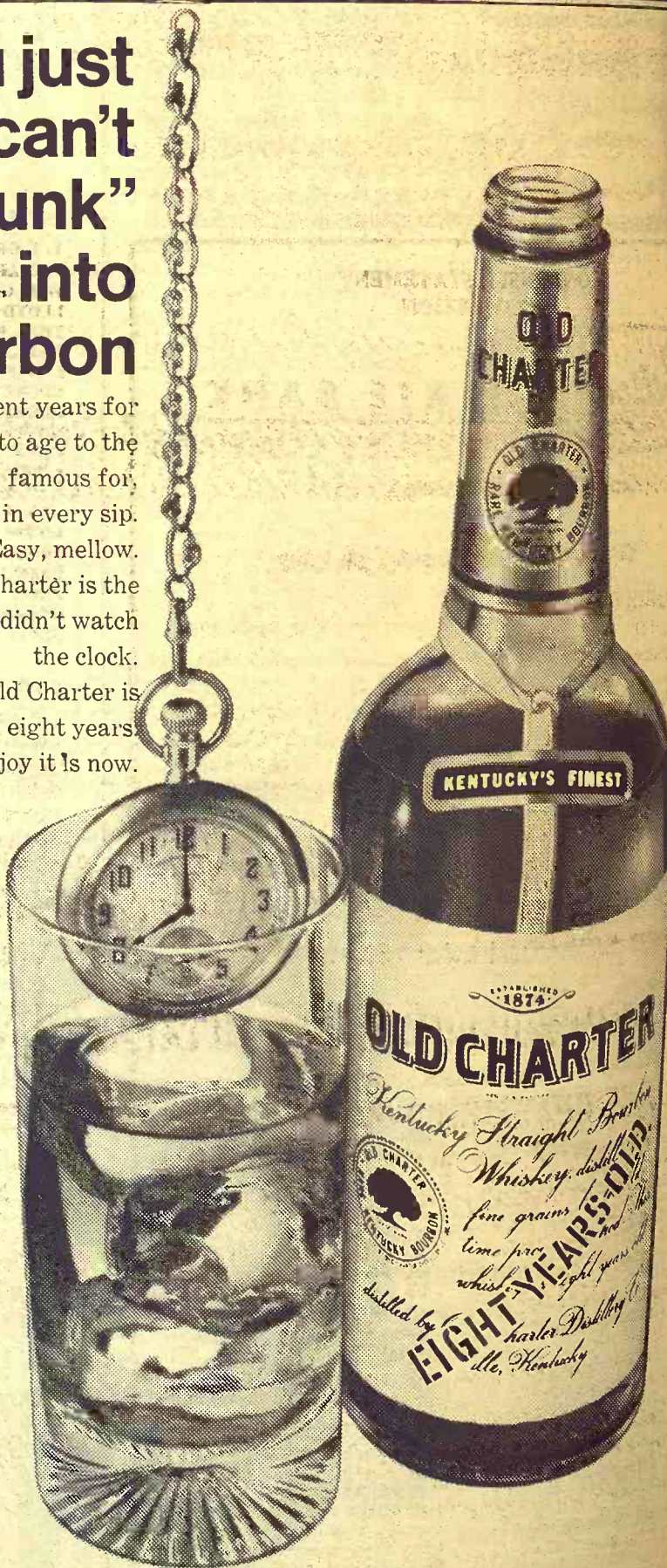

Old Charter is 86 proof. It's Kentucky's finest straight bourbon whiskey from the Old Charter Dist. Co. Louisville, Ky.



## CS Head To Retire In January

The Dust Bowl of the early 1930s spilled over most of the Great Plains — from Texas to Montana — spewing its dark, choking clouds across millions of acres of wind-stricken farm

land. There are strains of this awe-inspiring legacy when Don Williams, 63, speaks of soil and water.

It's a subtle respect some men reserve for great works of art, knowing that rarely in a lifetime can such creations be duplicated.

Williams will retire in January as head of the Department of Agriculture Soil Conservation Service, a position held since 1953. He will continue his ef-

forts two more years with the Ford Foundation in India.

Much of what conservation means in modern agriculture evolved during Williams' government career, which began in 1935 when he became superintendent of a Civilian Conservation Corps camp in his native South Dakota.

Congress created the Soil Conservation Service as a permanent agency of the Department of Agriculture the same year, as Williams was teaching young men to build dams while building themselves.

"Many people say the thing that triggered it off was the Dust Bowl situation, but actually many agricultural leaders had been calling attention to the problems long before that," Williams said in an interview.

"The dust bowl did bring it all to a head and in that sense caused public awareness of the problems we faced in soil and water conservation."

Conservation in the depression period of the 1930s embodied many of the public works concepts advocated by President Franklin D. Roosevelt's New Deal — to put unemployed men to work.

The CCC camp Williams directed at Presho, S.D., for example, employed about 200, mostly farm youths from Ne-

braska.

"The CCC was an excellent movement for that particular period," Williams said. "It was next to impossible for a kid to find a job and we were able to put him to work, to teach him something about equipment and conservation."

But the emphasis of the Soil Conservation Service and conservation slowly changed from the rectic forays against blowing dust and unemployment into a more deliberate, thoughtful campaign for preventing catastrophe instead of repairing damage after it occurred.

Today the service provides the technical assistance farmers need to carry out a wide range of conservation practices on small dams to reduce water erosion, to grass seeding and tillage methods for retaining moisture.

The key to the system is the local "soil and water conservation district" — more than 3,000 of them — which works with service to develop local programs for farmers.

Williams said it is the local district — a legal unit of government — that has provided the "cooperative relationship" between landowners and the federal agency.

"I think the fact that our people are trained to work with local people in assisting them — not dominating them — has

been very important," Williams said.

The insistence that his service work through locally run groups has resulted in relatively little political controversy over the years, Williams said.

"We diligently and constantly pursued this with state governments, irrespective of party politics," he said. "Conservation is not a partisan matter, locally, statewide or nationally."

**FREE OFF-STREET  
Parking  
While Eating at**

**SCHUESS**

*The Family House*  
**Cafe**  
MANHATTAN

### CONDENSED STATEMENT OF CONDITION

**Citizens STATE BANK  
AND TRUST COMPANY**  
MANHATTAN, KANSAS

Close of Business, October 30, 1968

#### RESOURCES

Loans and Discounts	\$ 6,896,647.52
Bank Premises	101,920.75
Furniture & Fixtures	70,227.88
U.S. Bonds & Notes	1,476,253.63
Municipal Bonds	2,809,847.07
Cash & Sight Exchange	816,486.24
<b>TOTAL</b>	<b>\$12,171,383.09</b>

#### LIABILITIES

Capital Stock	\$ 253,500.00
Surplus	300,000.00
Undivided Profits	432,906.92
Reserves	103,840.67
Accounts Payable	10,000.00
Total Deposits	11,071,135.50
<b>TOTAL</b>	<b>\$12,171,383.09</b>

#### DIRECTORS

W. H. Bell, President, Citizens State Bank & Trust Company	C. M. Skaggs, President, Skaggs Motors, Inc.
Byron Brooks, State Representative and Rancher	A. W. Torlumke, Owner, Tri-County Motors
Donn J. Everett, Attorney	Arthur D. Weber, Vice President Emeritus, KSU
Ralph Rothlisberger, Rancher	Ward Wright, Executive Vice President, Farm Bureau Mutual Ins. Co., Inc. Kansas Farm Life Ins. Co., Inc., KFB Insurance Co.
M. James Ryan, Manager, C.K. Processing	John Means, Executive Vice President, Citizens State Bank and Trust Company
R. T. Sheldon, Vice President, Citizens State Bank & Trust Company	

#### OFFICERS & TELLERS

W. H. Bell, President	Phyllis Dawson, Teller
Byron Brooks, Chairman of the Board	Donna Flohr, Teller
John Means, Executive Vice President	Betty Florence, Bookkeeper
R. T. Sheldon, Vice President	Ila Fritz, Bookkeeper
H. Alan Bell, Asst. Vice Pres. & Cashier	Judy Miller, Teller
Twila Ericson, Assistant Cashier	Dorothy Moser, Teller
David Murphy, Assistant Cashier	Betty Kirby, Bookkeeper
Michael Toy, Assistant Cashier	Marie Renz, Bookkeeper
Marilyn Andes, Secretary	Helen Roe, Teller
Golda Abshire, Teller	Dennis Hatfield, Teller

## PROGRESSING WITH MANHATTAN SINCE 1889 UNION NATIONAL BANK MANHATTAN, KANSAS

Condensed Statement of Condition October 30, 1968

#### OFFICERS

T. J. GRIFFITH, Chairman of the Board  
J. E. ARNOLD, Vice Chairman & Trust Officer  
W. B. GLENN, President  
LLOYD CARLSON, Senior Vice President  
THOS. R. LEE, Vice President & Cashier  
EVELYN HANNAGAN, Vice President  
L. W. STOLZER, Vice-President  
ROBERT L. BAKER, Assistant Vice-President  
ROGER D. BATSON, Assistant Vice-President  
BONNIE NESPOR, Assistant Vice-President  
KENNETH W. THOMAS, Assistant Vice-President  
J. ROBERT WILSON, Trust Officer  
W. V. MORTON, Assistant Cashier  
GRACE A. DAVIES, Assistant Cashier  
DONNA FAUROT, Assistant Cashier  
TROY FAUROT, Assistant Cashier  
HAZELLE NETSON, Assistant Cashier  
HELEN A. O'NEILL, Assistant Cashier  
MINNIE A. TAYLOR, Assistant Cashier  
BETTY WEICHMANN, Assistant Cashier

#### DIRECTORS

J. E. ARNOLD  
Vice-Chairman of the Board  
CHARLES S. ARTHUR  
Partner, Arthur & Green Attorneys  
C. C. BREWER  
President, Brewer Motor Co., Inc.  
LLOYD CARLSON  
Senior Vice-President  
W. F. FARRELL  
President, Farrell's Inc.  
W. B. GLENN  
President  
CHARLES D. GREEN  
Partner, Arthur & Green Attorneys  
T. J. GRIFFITH  
Chairman of the Board  
N. D. HARWOOD  
President, Manhattan Milling Co., Inc.  
WARD M. KELLER  
President, Ward M. Keller Dept. Store  
O. W. KERSHAW  
President, Kershaw Sand & Ready Mix  
L. W. STOLZER  
Vice-President  
J. ROBERT WILSON  
President, Charlson & Wilson  
Abstracting and Insurance

#### RESOURCES

Loans and Discounts	\$16,014,146.18
U.S. Government Bonds	3,426,587.44
Municipal Bonds	6,174,508.49
Stock in Federal Reserve Bank	75,000.00
Cash and Sight Exchange	2,270,685.96
Bank Premises	65,000.00
Furniture and Fixtures	89,953.40
Leasehold Improvements	10,000.00
Other Real Estate Owned	288,687.00
<b>TOTAL</b>	<b>\$28,394,568.47</b>

#### LIABILITIES

Capital Stock	350,000.00
Surplus	2,150,000.00
Undivided Profits	830,426.63
<b>Total Capital Accounts</b>	<b>3,330,426.63</b>
Reserves	213,414.50
Deposits	24,850,727.34
<b>TOTAL</b>	<b>\$28,394,568.47</b>

The above statement is correct.  
THOS. R. LEE, Vice President & Cashier

**Union National Bank**  
MANHATTAN, KANSAS

MEMBER OF FEDERAL DEPOSIT INSURANCE CORPORATION





# GRASS & GRAIN CLASSIFIED ADVERTISING

RATES: \$1 a week for 15 words or less. Add 5¢ a word for additional words. DISCOUNTS: (with cash orders only) deduct 10% if ad runs 2 weeks. Deduct 25% if ad runs 4 weeks. REFUNDS: you may collect a refund at the Ag Press office for any unused amount paid if an ad is cancelled. CLASSIFIED DISPLAY: (boxed ads) \$1.82 a column inch. CASH: ads not accompanied by cash have a 25-cent billing charge added.  
Mail To: Ag Press - P.O. Box 1009 - 1207 Moro - Manhattan, Kansas 66502 - JE 9-7558

## Notices

## AUCTIONEERING

### Lawrence E. Welter

AUCTIONEER  
REAL ESTATE BROKER

Your Sale Solicited  
Large or Small

EAST HIGHWAY US 24  
MANHATTAN PR 8-3455

Real Estate  
And General Sales

### Ed Reimer

AUCTIONEER

We Specialize in Selling  
DAIRY CATTLE

"A complete Sale Service"

Phone or write for sale  
dates.

Telephone 367-2373  
GOESSEL, KANSAS  
"Marion County"

Diamond B Ranch - Denny Burgess  
Ph. 456-9425 456-7404  
US 24 West, Wamego, Kansas

Registered Herefords  
Quarter Horses

Portable Corrals - Chutes  
for sale or rent  
Stock Racks - Feeder Panels

## C. W. 'BILL' CRITES



REALTOR

Auctioneer

### FARM SALES • LAND HOUSEHOLD SALES

20 years real estate and  
Auctioneering Experience  
does make a difference  
339 W. 6th CE 8-5720  
JUNCTION CITY, KANS.

### Bob Wilson

Auctioneering  
Real Estate  
All types sales  
Ph. 494-2552  
or 778-3424  
Box 118 - St. George, Ks.



## LAND IMPROVEMENT

### LAND IMPROVEMENT

"Soil Conservation Doesn't  
Cost—It Pays"

Ponds, terraces, waterways,  
and leveling, drainage ditches,  
clearing, landscape grad-  
ing.

### Roggendorff

Conservation Construction  
Arthur Roggendorff  
Phone JE 9-3984  
1630 OSAGE-MANHATTAN

## DAIRY SUPPLIES

### WAMEGO DAIRY SUPPLY

Your authorized dealer for:

DeLaval milkers  
Clay push-button farm eqpt.  
Mueller Bulk Tanks

Stores And Service From  
Wamego & Sabetha, Kansas

For Free Estimates Call:

WAMEGO 456-7200 or  
SABETHA AV 4-2958

## GRASS & GRAIN

# CLASSIFIED ADVERTISING

RATES: \$1 a week for 15 words or less. Add 5¢ a word for additional words. DISCOUNTS: (with cash orders only) deduct 10% if ad runs 2 weeks. Deduct 25% if ad runs 4 weeks. REFUNDS: you may collect a refund at the Ag Press office for any unused amount paid if an ad is cancelled. CLASSIFIED DISPLAY: (boxed ads) \$1.82 a column inch. CASH: ads not accompanied by cash have a 25-cent billing charge added.  
Mail To: Ag Press - P.O. Box 1009 - 1207 Moro - Manhattan, Kansas 66502 - JE 9-7558

## DeLaval Clay

All Makes

Service & Repair

Dairy Equipment



### Joe McClure

Ph. 229-5284 Alta Vista

## MEMORIALS

### MONUMENTS MANHATTAN MONUMENT CO.

J. J. BEAUDET

Office and Display

123 No. 3rd

Office Phone Res. Phone

PR 8-5137 PR 8-4978

MANHATTAN, KANS.

## CEMETERY MEMORIALS

54 Year Continuous Service  
Display Located on US24  
East of City Limits

### SCHAUBEL

MONUMENT CO., INC.

RR 3 Box 20 ME 2-3531

Clarence Blanc, President  
CLAY CENTER

## Livestock

For Sale: Duroc and Hamp  
Boars and Gilts. Selected from  
250 meaty spring pigs sired by  
tested boars. Back fat probes  
and Sonoray readings available  
on many boars. Call collect  
785-2765 or 785-2766

Arthur & Gail Roepke  
WATERVILLE, KS. 66548

### Dairymen — Buy The Best For Less

We have for your selection at  
all times the largest supply of

FRESH SPRINGER  
HOLSTEIN — GUERNSEY  
JERSEY  
SWISS and MILKING  
SHORTHORN COWS &  
HEIFERS

Financing available — up to  
24 mos.

### SPECIALS

100 head of open Holstein hei-  
fers

50 head Holstein heifer calves

CALVES! CALVES!

We will have 400 to 500 calves  
beef cross. 2 weeks to 450 lbs.  
At our barn every week for the  
next several months.

### W. G. WIEBE

Phone 244-7625  
Summerfield, Kansas

### SPF YORKSHIRE BOARS FOR SALE

Yorkshire boars, Nationally ac-  
credited SPF. Half-brothers to  
the top Yorkshire boar in the  
1967 winter test at KSIA test  
station. Our top two boars  
made the following record.

Average daily gain	2.32	2.80
Average backfat	.93	1.08
Feed efficiency	2.80	2.80
Age at 200 lbs.	128	130

HAYES B. BECK

Phone CE 8-6064

JUNCTION CITY, KANS.

SPF DUROC Open & Bred gilts.  
Boars ready for service. Nation-  
ally accredited. Phil Adrian,  
Moundridge, Kans., phone 345-  
6469. x37

WANTED TO BUY  
FEEDER HOGS  
40 to 100 lbs. Top prices paid.

J. D. SIMPSON

130 Grant Ave., Junction City  
Phone CE 8-3754 or CE 8-2939

## CALVES

Will have more of those good  
quality North Wyoming calves.  
Have over 200 head in now.

Come and see these calves or  
place your order now.

### Norman Kahle

Phone 466-2855

DELAN, KANS.

## FREDONIA

Performance Tested

BULL SALE

NOV. 15 at 1:00 p.m.

SELLING 51 HEAD

of good, sound and performance  
tested bulls.

Selling 14 Polled Herefords, 15  
Horned Herefords, 1 Red Poll,  
21 Angus.

Write or call for sale catalog:

JACK A. LINN

Rt. 3 Phone 316-378-2349  
FREDONIA, KS. 66736

### Allen Boyce

We are receiving each week  
Hereford and Angus light steers  
and heifers. Choice quality. Will  
sell in lots to suit buyer.

Phones: 767-5620  
767-5335  
767-5386

COUNCIL GROVE, KANS.

## Holstein Cows

HERD OF 50

For Sale

with 1119 lbs. of milk base.  
25% down, balance to be paid  
over 3 year period without in-  
terest.

For details call or see:

### Ed Reimer

Phone Evenings 367-2373  
GOESSEL, KANS.

## FOR SALE

To Be Sold At  
Beverly Stockyards

WEDNESDAY, NOV. 13

82 GOOD

HEREFORD STOCK COWS

heavy springers from one herd.  
For information call James For-  
shee, CH 3-4717, Concordia, Ks.

REG. YORKSHIRE boars. Bred  
like State Fair and sale winners.  
Neill R. Walker, Rt. 2, McPher-  
son, Kans. 241-2599. SB38

FOR SALE — 1 reg. 4-yr. old  
Quarter Horse stallion, gentle. 1  
8-yr. old Palomino mare, gentle  
in foal. 1 5-mo. grade Palomino  
horse colt. 109 W. 6th St., Con-  
cordia, Kans. SB37

NATIONALLY ACCREDITED  
SPF Hampshire boars and gilts.  
Registered and purebred. Steve  
Zumbrunn, Rt. 3, Junction City,  
Kans., 66441, CE 8-6610. x39

FOR SALE — Reg. Shorthorn  
bulls, 12 to 18 months old.  
reds & roans. Sired by Brent-  
wood Ambassador or Broadar-  
row 7th. Glenn E. Lacy, Milton-  
vale, Kansas. Phone 427-4513. x39

FAST GAINING Purebred Dur-  
oc boars 225 to 250 lbs. Litter-  
mates to market wt. at 5 mo.  
Choice while they last \$65. John  
Erickson, Olsburg, Phone 468-  
3329. x37

FOR SALE — Purebred Hamp-  
shire boars from nice litter.  
Roth Bros., Phone Green, Ks.,  
WI 4-2237. SB37

9 YEAR OLD black riding  
horse, bred to Arabian stallion.  
C. A. Boswell, Onaga, Ks., 913-  
889-4661. x38

FOR SALE — Good big gentle  
registered horned Hereford  
bulls. Bob Moore, Waterville,  
Kansas, Phone 785-2636. x39

SERVICE AGE bulls, ready to  
use condition. See sire & dam  
of the bull that sires your next  
calf crop. Females, you name  
age. Latzke Angus Farm, Junc-  
tion City, Kans., Phone Wood-  
bine 102 or 120. x37

PLAN NOW to attend Johnson  
Hereford Farms sale of 40 bulls  
and 30 females, Wed. Nov. 20,  
1968. At the farm. Write for  
catalog. Elmer L. Johnson &  
Sons, Smolan, Kans., 67479. SB37

FOR SALE — Purebred Hamp-  
shire boars from nice litter.  
Roth Bros., Phone Green, Ks.,  
WI 4-2237. SB38

FOR SALE — Registered Horn-  
ed Hereford bulls. Big bone and  
rugged. 19 to 34 months old.  
Farm located 2½ miles north of  
Industry. Rau Hereford Farm,  
Wakefield, Kansas. x37

FOR SALE — I am dispersing  
my Hereford cow & calf herd.  
I have for sale cows with calves  
at side, cows and heifers to have  
calves, open heifers and 2 bulls.  
Some of these cattle are regis-  
tered. Dale Keeseecker, Wash-  
ington, Ks. Phone EA 5-2886. x37

REG. & PUREBRED Yorkshire  
boars. Edward Heikes and Son,  
5-H Farms, Wamego, Kans.  
Phone 456-9405. x39

FOR SALE — Several new &  
used saddles. All kinds of tack  
room supplies. Good using sad-  
dle horses. W. E. Dugan, Alta  
Vista, Kans. 66834. Phone 229-  
6430. SB37

FOR SALE — Purebred Hamp-  
shire boars from nice litters.  
Roth Bros., Green, Kans., WI  
4-2237. x38

PERFORMANCE AND Produc-  
tion tested nationally accredited  
SPF reg. Yorkshire and Hamp-  
shire boars. Backfat down and  
to 0.65, loin eye up to 5.95. Cut-  
outs, weight for age and feed  
efficiency furnished. Bred like  
our top indexing pen of York-  
shires at KSU test station this  
fall. Daily gain of 2.23, 262 lbs.  
of feed per 100 lbs. gained, 123  
days to 200. Floyd Meyer, Palm-  
er, Kans., Phone 308. x40

FOR SALE — Duroc boars. We  
had 2nd fastest gaining boar in  
last test at KSU testing station.  
His litter mate barrow had high-  
est ham loin % (38.9) of any  
Duroc barrow. Fred Germann,  
Dwight, Kans., Phone Junction  
City, CE 8-4382. x38

FOR SALE — 37 ½-Charolais-  
½-Hereford cows 4 yrs. old, with  
¾ Charolais calves. William  
Hink, Williamsburg, Kansas,  
Phone RI 6-3184. x37

FOR SALE — 3 2-year-old Pol-  
led Hereford bulls. Mixer Dom-  
ino breeding. Richard Ziegler,  
Rt. 2, Junction City, Kans., CE  
8-7969. x37

FOR SALE — Reg. Angus bulls,  
1 thru 2 yrs. old. Star Angus  
Farm, Miltonvale, Ks. Phone  
427-4506. x40

FOR SALE — Large Holstein  
cow coming fresh now with  
second calf. Real good. Frank  
Jorgenson, Barnes, Phone 701. x37

FOR SALE — 50 head 65-lb.  
feeder pigs. Clyde Ebert, Wame-  
go, Ks., Phone 456-2418. x37

43 REAL GOOD Angus heifers,  
some calving now, and 34 real  
good Hereford heifers, to calve  
soon. C. R. Welty, Hutchinson,  
MO 2-3545. SB37

FOR SALE — Holstein heifers  
to freshen now and by Jan. El-  
mer Potts, Barnes, Kans., Ph.  
785-2340, Waterville. x40

FOR SALE — 6 Duroc boars,  
wt. 200, and 1 hp Burk's jet  
pump. Victor Olson, Olsburg,  
Ks., Phone 468-3364. SB39

REGISTERED ANGUS bulls  
and heifers 10-20 months. Rug-  
ged, fast gaining, performance  
tested. Kellers Cow Creek An-  
gus Farm, Chase, Kans. (316)  
938-2539. x38

NATIONALLY ACCREDITED  
SPF Hampshire boars, open  
gilts & bred gilts. Wayne Shir-  
lev, Horton, Kans., Phone 913-  
474-3349. x40

47 HEREFORD cows, good  
quality, to calve March. \$180.  
95 Hereford cows, pregnancy  
tested, good quality, \$185. Phone  
Paul Evans, 439-5354, Kincaid,  
Kans. SB40

FOR SALE — Good big gentle  
registered horned Hereford  
bulls. Bob Moore, Waterville,  
Kansas, Phone 785-2636. x39

SERVICE AGE bulls, ready to  
use condition. See sire & dam  
of the bull that sires your next  
calf crop. Females, you name  
age. Latzke Angus Farm, Junc-  
tion City, Kans., Phone Wood-  
bine 102 or 120. x37

PLAN NOW to attend Johnson  
Hereford Farms sale of 40 bulls  
and 30 females, Wed. Nov. 20,  
1968. At the farm. Write for  
catalog. Elmer L. Johnson &  
Sons, Smolan, Kans., 67479. SB37

FOR SALE — Purebred Hamp-  
shire boars from nice litter.  
Roth Bros., Phone Green, Ks.,  
WI 4-2237. SB38

FOR SALE — Registered Horn-  
ed Hereford bulls. Big bone and  
rugged. 19 to 34 months old.  
Farm located 2½ miles north of  
Industry. Rau Hereford Farm,  
Wakefield, Kansas. x37

FOR SALE — I am dispersing  
my Hereford cow & calf herd.  
I have for sale cows with calves  
at side, cows and heifers to have  
calves, open heifers and 2 bulls.  
Some of these cattle are regis-  
tered. Dale Keeseecker, Wash-  
ington, Ks. Phone EA 5-2886. x37

REG. & PUREBRED Yorkshire  
boars. Edward Heikes and Son,  
5-H Farms, Wamego, Kans.  
Phone 456-9405. x39

FOR SALE — Several new &  
used saddles. All kinds of tack  
room supplies. Good using sad-  
dle horses. W. E. Dugan, Alta  
Vista, Kans. 66834. Phone 229-  
6430. SB37

FOR SALE — Purebred Hamp-  
shire boars from nice litters.  
Roth Bros., Green, Kans., WI  
4-2237. x38

PERFORMANCE AND Produc-  
tion tested nationally accredited  
SPF reg. Yorkshire and Hamp-  
shire boars. Backfat down and  
to 0.65, loin eye up to 5.95. Cut-  
outs, weight for age and feed  
efficiency furnished. Bred like  
our top indexing pen of York-  
shires at KSU test station this  
fall. Daily gain of 2.23, 262 lbs.  
of feed per 100 lbs. gained, 123  
days to 200. Floyd Meyer, Palm-  
er, Kans., Phone 308. x40

FOR SALE — Duroc boars. We  
had 2nd fastest gaining boar in  
last test at KSU testing station.  
His litter mate barrow had high-  
est ham loin % (38.9) of any  
Duroc barrow. Fred Germann,  
Dwight, Kans., Phone Junction  
City, CE 8-4382. x38

FOR SALE — 37 ½-Charolais-  
½-Hereford cows 4 yrs. old, with  
¾ Charolais calves. William  
Hink, Williamsburg, Kansas,  
Phone RI 6-3184. x37

FOR SALE — 3 2-year-old Pol-  
led Hereford bulls. Mixer Dom-  
ino breeding. Richard Ziegler,  
Rt. 2, Junction City, Kans., CE  
8-7969. x37

FOR SALE — Reg. Angus bulls,  
1 thru 2 yrs. old. Star Angus  
Farm, Miltonvale, Ks. Phone  
427-4506. x40

FOR SALE — Large Holstein  
cow coming fresh now with  
second calf. Real good. Frank  
Jorgenson, Barnes, Phone 701. x37

FOR SALE — 50 head 65-lb.  
feeder pigs. Clyde Ebert, Wame-  
go, Ks., Phone 456-2418. x37

43 REAL GOOD Angus heifers,  
some calving now, and 34 real  
good Hereford heifers, to calve  
soon. C. R. Welty, Hutchinson,  
MO 2-3545. SB37

FOR SALE — Holstein heifers  
to freshen now and by Jan. El-  
mer Potts, Barnes, Kans., Ph.  
785-2340, Waterville. x40

FOR SALE — 6 Duroc boars,  
wt. 200, and 1 hp Burk's jet  
pump. Victor Olson, Olsburg,  
Ks., Phone 468-3364. SB39

REGISTERED ANGUS bulls  
and heifers 10-20 months. Rug-  
ged, fast gaining, performance  
tested. Kellers Cow Creek An-  
gus Farm, Chase, Kans. (316)  
938-2539. x38

NATIONALLY ACCREDITED  
SPF Hampshire boars, open  
gilts & bred gilts. Wayne Shir-  
lev, Horton, Kans., Phone 913-  
474-3349. x40

47 HEREFORD cows, good  
quality, to calve March. \$180.  
95 Hereford cows, pregnancy  
tested, good quality, \$185. Phone  
Paul Evans, 439-5354, Kincaid,  
Kans. SB40



**FOR SALE** — Bred sow and gilts. 40 September pigs. Phone Waterville 785-2624. x38

**FOR SALE** — 25 Registered Hereford bulls ages 12 to 20 months. Also Reg. & commercial heifers 8 to 14 mo. old, calf-vaccinated. Located 7 mi. north of Wamego on K99 and 2 mi. west. Orville Blanka & Son, P.O. Box 12, Wamego, Kans. x40

**FOR SALE** — 68 Yorkshire pigs, 8 weeks old Nov. 10. J. E. Heiber, Waterville, Kans. Phone 785-2717. x38

**Feed & Seed**

**DAIRY PELLETS**, range pellets and all kinds of fertilizers. Manhattan Milling Co., 107 S. 10th, Pierre, Manhattan. TF Chg

**WIDE EM HIGH** feed for horses. Product of Key Milling Co., 107 S. 10th, Pierre, Manhattan. SBTf

**PASTURE** for rent near Washington. 130 acres of corn stalkfield. 40 acres of milo stubble. 100 acres of pasture not grazed in 1968. Phone Hanover 7-2852. x37

**Automotive**

**TRUCKS**

1957 Chev. ½ ton aut., radio, real clean

1966 Chev. ½ ton 6 cyl., 4-sp., LWB, 16,000 miles, one owner, like new cond.

1966 Chev. ½ ton 6 cyl., 3 spd., wide box, 5 new tires, one owner, like new

1967 IHC 2 ton, V8, 4-sp., 2 spd., axle, radio, 17' fold down stock racks, one owner, good tires, reasonably priced.

1966 Chev. ½ ton, V8, 3 speed, air cond., LWB, ex. tires

**Myers Motor Co.**

**CHEVROLET — PONTIAC**  
**CADILLAC —**

562-2383 562-2384  
MARYSVILLE, KANSAS

**USED TRUCK SPECIALS**

61 IH D-162 12' van, V-304, 4-speed, new short block \$1295

1964 Chev. 1½ . . . o. 50 12' van, extra clean . . . \$1295

1964 IH 1600 2 ton V8, 4 sp., 2 sp., 102 CA, 8.25 tires . . \$1595

66 Ford F600 C&C, 330 V8, 4&2, 84" C.A.V., good condition . \$2195

61 RF192 10 yd. dump, 450 5-speed, 34,000 lb., full screw, PS . . . \$2195

63 RT 195 tractor, tag axle, RD 450, new paint, 5&2 \$2095

**International Trucks**

500 E. 10th  
CE 5-8711

**Parts — Sales — Service**  
**TOPEKA, KANS.**

**TRUCK HEADQUARTERS**

1963 Chevrolet 60 Series 2 ton, 6 cyl., 2 speed, will carry 16' box

1964 Chev. 2 ton, 2-sp. V8, will carry 16' box

1966 Chev. 1 ton, dual wheel, 9' fold down box

1966 Ford N600 2 ton, 2 speed, HD, with new 16' box & hoist completely overhauled

1965 Chev. 2 ton, 2-speed, with new 15½' box & hoist, low mileage, sharp, new tires

1966 Chev. 2 ton, 2-speed, V8, will carry 16' box

**Siebe's Repair**

Southern Nebraska's largest truck dealer. Distributor of Schwartz bodies and hoists — dealers wanted

Telephone 402 424-2670  
JANSEN, NEBR.

**TRUCK**, old model, ½ ton, new clutch, rebuilt motor. 275. Phone 224-3370, Westmoreland, Kans. x37



1967 Ford F-100 6 cyl., custom cab, SWB

1967 Ford F-250, ¾ ton, LWB

1967 GMC ½ ton 6 cyl., 4 sp., SB, low mileage, 7000 miles

1966 Ford F100 ½ ton, V8, 4-speed trans., Custom cab, SB

1965 Ford F100 V8, 4-sp., custom cab, SB

1965 GMC V6 ½ ton, 4-sp., LWB

1965 Ford F100, 6 cyl., LWB

1965 IHC 1 ton, V8 engine, 4-speed trans., 10' grain body with rack, dual wheels

1964 Ford F100, V8, 4 speed, SWB

**SPECIAL PRICE UNIT**  
New 1968 Ford ½ ton, LWB

**McComas Motors**

240 West 6th CH 3-3634  
CONCORDIA, KANSAS

**Wakefield**

**IS A GOOD PLACE**  
**TO BUY USED CARS**  
**AND TRUCKS**

**TRUCKS**

1957 Dodge ½ ton 6, 3-speed

1965 Chev. ½ ton pickup, 6 cyl., 4 speed

1964 Chev. ½ ton, 3 speed

1960 Ford 2 ton, 13½' bed with hoist, now available

1959 Chev. ½ ton 6, 4 speed

1957 Ford ½ T pickup

1951 Ford ¾ ton pickup

1959 IH ½ T, 6-cyl., 4-sp.

1954 Chev. ¾ ton pickup

**AULD**

**CHEVROLET**  
HO 1-5414  
WAKEFIELD



**MUST MAKE ROOM FOR 1969 NEW TRUCK TRADE-INS**

1966 Ford ¾ ton, big 6, 4-sp., HD springs, rear bumper

1957 Ford Ranchero, 3 sp. . \$295

1957 Ford F-600, 2-speed rear axle, 4-sp., V8 engine, with bed. Was \$1495. NOW \$1395

1967 Ford ½ ton V8, aut., 16,000 miles

**STOP AND LOOK . . . on our lot at 3rd and Walnut.**

Cars for \$195. to \$95

**O'Connor**

**Ford-Mercury**

Cougars, Mercuries, Mustangs, Ford Cars and A-1 used cars and trucks.

BL 8-2281  
109 Walnut HERINGTON

**Trucks**

1953 Willys Jeep wagon, 4 wheel drive . . . \$695

1965 Chev. ½ ton, V8, radio, heater, air cond. . . \$1595

1966 Ford F100 4-speed, R&H . . \$1495

1966 Chev. ½ ton, R&H, V8 . . \$1595

1967 Ranger V8, R&H, aut. \$2195

1967 Chev. ½ ton, R&H, V8, aut. . \$1995

1967 Ford ½ ton, R&H . . \$1795

**Long-McArthur, Inc.**

Ford-Lincoln-Mercury

340 N. Santa Fe Salina, Kans.  
TA 3-2237

**PICKUP**, IH ½ ton, 4 speed V8, 1966, only 19,000 miles, slick, \$1550. Combine, IH 101 12', ready to go, \$1800. Travelall, IH 1965 1100, AT, Radio, 9 pass., V-8, heavy duty, real good, \$1700

Grimwood & Son, Burns, Ks. SB37



**LARGE STOCK OF TRUCKS**

1965 Chev. 80 Series tractor, air, 409 engine, 5-speed, 2-speed . . . \$3250

1960 Chev. ½ ton, L box, 6 cyl., 4 speed . . . \$695

1956 Chev. ½ ton, 3 speed, 6 cyl. . . \$295

1966 Chev. ½ ton pickup, SWB, 6 cyl., 3 speed, 33,000 miles, extra good . . . \$1395

1965 Chev. tractor, tandem, 80 series, 409 engine, 5-speed, 2-speed, Strato-air, extra good . . \$5750

1961 IH 2 ton LWB, 4 speed, 2-speed, Giant fold down box, & hoist, 32,000 miles . . \$2795

1960 Trail-Mobile 37' grain trailer . . . \$1995

1957 American 38' platform . . . \$2250

1957 Ford ½ ton, 6 cyl., 3-sp., SWB . . . \$295

1963 Ford ½ ton, V8, 3 sp., LWB, real clean . . . \$945

1965 Chev. tractor tandem, 80 series, 409 engine, sleeper cab, 1949 IH ½ ton, SWB, 10' box and hoist, 4-speed . . . \$695

1962 Chev. 2 ton, 5-sp., 2-sp, V8, pony axle, dump . . . \$2450

1958 Ford 1½ ton chassis, it runs . . . \$145

**Melton Motor Co., Inc.**

16th and M Sts. JA 7-2201  
BELLEVILLE

**USED TRUCKS**

1965 Chevrolet ½ ton 8' Fleet-side pickup, 6 cyl., 4 speed, radio, heater, rear bumper

2 1962 Chevrolet ½ ton pickups, one Stepside, one Fleetside. Both have 8' beds, 4-sp., overload springs, both 6 cyl.

1960 Chevrolet, 6½' bed, ½ ton, extra clean, 6 cyl., 4 spd.

1959 Chevrolet ½ ton pickup, V8 engine, 4-sp. trans., 6½ ft. Stepside bed

1959 Chevrolet ½ ton, 6½' Fleet-side bed, 6 cyl. with 4 speed

1959 Ford ½ ton pickup, 6½' Styleside bed, 6 cylinder with 3-speed transmission

1958 Chevrolet ½ ton Fleetside, V-8, hydro. trans., R&H, deluxe cab

1958 Chevrolet ¾ ton pickup, V8 engine, 4-speed transmission, 8', Fleetside bed

1953 Chevrolet 2 ton, 2 speed axle, grain body. A good general hauling truck.

1952 Chevrolet 1½ ton, 6 cyl., with 4 speed trans., 8' Fleet-side bed

**ONLY ONE NEW 1968 PICKUP LEFT**

**OBERMEYER**

Marvin Obermeyer, Owner  
Ph. BL 8-2255 Open to 9 p.m.  
HERINGTON, KANSAS

**GMC TRUCKS**

½ Ton - 60 Ton  
Sales & Service

**TRI-COUNTY MOTORS**  
307 N. 3rd MANHATTAN

**FOR SALE** — 1946 ½ ton Chevy pickup, good tires, stock rack & grain sides. Dave Becker, Oneida, Kans., TW 4-2234. x37

**FOR SALE** — 62 Chevy ¾ ton 4 wheel drive truck. Glen Schlessener, Rt. 1, Herington, Kansas. x38

**FOR SALE** — 1954 Chevrolet ¾ ton pickup, 4-speed with stock racks. Good condition. Alfred Johnson, Morganville. x37

**FOR SALE** — 1957 Willys jeep, with cab. Phone 776-5036, Manhattan. x38

**FOR SALE** — 1969 Chev. ¾ ton, LWB, custom cab, V8, 4-speed trans., HD rear springs. Merle Gross, Linn, Kans. Phone DI 8-2266. x37

1964 Volkswagen Karmann-Ghia

1965 Chev. ½ ton, 4-speed, 6 cyl.

1965 Ford F-100, 4-speed, 6 cyl.

1965 Chev. pickup & camper

1967 Ford F100 pickup, V8, aut.

1966 Ford F100 ½ ton, 4 speed, V8, LWB

1966 Mustang, V8, aut., air cond.

1963 Ford Falcon wagon

1967 350 Yamaha

1964 Chev. Impala

Used Eldorado campers

1963 Ford Galaxie, 4 dr., 8, aut.

1967 Ford ½ ton Ranger

1963 Chev. Corvair Monza

1 used Eldorado 14' camping trailer

1939 Chevrolet four-door Carryover '68, Brand New

**FORD SALES & SERVICE**

**Stenberg Motors**

Ph. 446-3532 Clyde, Ks. 66938

**WANTED**

**Used Car Buyers**

1966 Volkswagen — 8013A — \$1150.00

1965 Buick Spts. wagon 8032A — \$1650.00

1965 Ford Galaxie 2 dr. 8100A — \$1150.00

1964 Olds 88 4 dr. HT 899A — \$1350.00

1963 Olds 88 4 dr. HT — 823B — \$950.00

1963 Rambler wagon — 8104A — \$795.00

1962 Ambassador 4 dr. 813B — \$395.00

These Cars Must Be Sold

Many More To Choose From

**Manhattan Motors**

311-317 Houston PR 8-3537  
Used Car Lot 214 Houston  
BUICK FOR  
50 YEARS  
MANHATTAN, KANSAS

**Only Skaggs**

**SELLS TRUE**

**A-1 Used Cars**

**IN MANHATTAN**

1968 Torino fastback, 390 V8, automatic trans., R&H, like new . . . \$2995

1968 Ford Country Sedan, dual facing rear seats, automatic trans., R&H, power steering, factory air, low mileage \$3795

1968 Volkswagen, 4-speed, R&H . . . \$1795

1965 Chevrolet Impala Super Sport 2 dr. hardtop, V8, standard trans., R&H . . . \$1395

Several 1963's & lower — low-priced transportation — in stock. Also we have a few left over '68's.

**BUY NOW & SAVE**

**OPEN EVENINGS**

**BANK RATE FINANCING**

**Skaggs (Ford) Motors**

Your Transportation Headquarters  
"Where Customers Send Their Friends"  
2nd & Houston  
Phone PR 8-3525  
MANHATTAN, KANSAS

**FOR SALE** — 1951 International 2-ton truck, good condition, good rubber, Ronald Trembley, Clifton, Kans. Phone Morganville 926-4255. SB37

**Real Estate**

**FOR SALE** — 800A southwest corner Cloud Co. App. 300A cultivated. Modern home on gravel road, REA, rural route. Sell on contract. Jess M. Dalrymple, Glasco, Kans. 67445. x39

**REAL ESTATE**

**Sales - Auctions**

MARVIN COTTRELL, salesman  
ARMON BOSSE Realtor

Your listings appreciated  
ONAGA, KANSAS

**Fulmer Real Estate**

CATHERINE J. FULMER  
REALTOR

Office 456-7696  
Res. 456-9281  
WAMEGO

**LOOKING FOR A GOOD FARM OR RANCH?**

3680 acre ranch, 5 producing oil wells, Ellis County. A top-quality unit. \$115 per acre.

**TO SETTLE ESTATE.** Selling 15 quarters (Northeast of Eads, Colorado) \$53 per acre.

12 quarters, all choice grass, north central Kansas. A real producer. \$135 per acre.

480 acres — 360 cultivated, 120 grass — Gray County. To settle estate. \$150 per acre.

1280 acre ranch in Pratt County. Lovely brick home. Immediate possession.

27 full quarters, suitable for sprinkler irrigation, in Kansas' fast growing cattle feeding area. \$100 acre.

50 Holsteins, Grade A-Holstein herd, top producing. Wichita milk base.

3430 acres excellent buffalo and blue grama grass. North Tribune; would consider contract sale. \$62.50 acre.

640 acres, Comanche County; tilled, 80 grass. Productive, improved farm. Consider contract. \$175 acre.

**NEBRASKA**

3800 acres near Palisade, excellent water. Irrigation potential; good improvements. \$105 per acre.

1070 acres west of Holdrege, purebred cattle farm; herd of registered Herefords available. \$140 per acre.

**LICENSED — KANSAS, NEBRASKA, OKLAHOMA**

**Gene Watson**

**Land & Livestock Co.**

Auctioneers — Realtors  
25 North Walnut  
Hutchinson, Kansas 67501  
Phone 316 663-4427

Gene Watson Doug Wildir  
MO 3-174 MO 2-7543  
HUTCHINSON, KANS.

**FARMS FOR SALE**

325 acres, 243 acres cropland — part creek bottom, near Blue Rapids, Kans. Owner will terrace for buyer. Possession.

556 acres, 251 acres level cropland, balance meadow, and pasture. 3 bedroom brick home — 3 years old, on good road, near Atchison, Kansas.

160 acres, 87 acres cropland, excellent spring water, improved. Located Walnut Township, in Marshall County, Kansas. To settle estate.

**McLeod & Ward**

**REALTORS**

Professional Building  
Phone 562-3786  
MARYSVILLE, KANS.

**FARMS FOR SALE**

Nemaha County, Kansas

320A, 80 acres excellent pasture, 50 acres bottom land, 75 acre feed grain base. \$135 per acre

320A — 150 acres good pasture with 2 large ponds, 160 acres cropland, conservation work nearly completed. Well located. \$200 per acre.

325A — 80 acres bottomland, 126 acre feed grain base. Some good timber with fine saw logs. \$225 per acre. Reasonable terms.

**Don Haug**

**REAL ESTATE**  
Phone DE 6-2269  
SENECA, KANS. 36538



## FARMS FOR SALE

- 720 with 120 broke, wheat 27, FG 88, 6 ponds & spring in pastures. \$100 per acre. Sell on contract.
- 160 nearly all tillable. Lays good, wheat 54.3, FG 34.6.
- 160 half broke, improved with modern home. Sell on contract.
- 320 half grass, broke ground terraced. Sell on contract.
- 80 near Clay Center, improved, would make excellent place to winter livestock.
- 240 with 126 broke, balance grass, improved with modern home. Contract.

To Buy or Sell, See:

## LEO CHAPMAN

Real Estate & Investments  
425 Anthony Clay Center, Ks.  
Phone ME 2-2077

## FARMS FOR SALE

Nicely improved 160 on good road, modern home, all new plumbing, air conditioning, wall to wall carpeting, several new outbuildings, new well (very good) water piped to all lots with automatic waterers, 85 acres cultivated, at \$28,000 With good 10 year contract.

Improved 360 on good road, modern home, 150A cultivated, 40 wheat, 70 feed grain, 31 alfalfa. 40 acres creek bottom, at \$50,000 on good 10 year contract.

Improved 200 acres, modern home, 120 acres high quality farmland, 24.6 wheat, 65 feed grain, 8 oats, 20 alfalfa, at \$40,000 with 10 yr. contract.

Well improved 500 acres with 220 cultivated, balance good grass, beautiful modern home, 3 bedrooms, full basement, plenty outbuildings, all buildings nearly new. Price \$80,000 with excellent 10 year contract, immediate possession.

Call collect for appointment.

Have several other good offerings to show.

## Kvasnicka Realty

HADDAM, KANSAS

Phone FR 6-2874

Gerald A. Kvasnicka, Realtor  
Alice J. Kvasnicka, Secretary

## Near University

3 BEDROOM HOME, plus den, 2 baths, fireplace, central air-conditioned, carpeted, finished recreation room, garage, Eugene Field district — \$25,000.

ATTRACTIVE SUBURBAN, 3430 Anderson, like new, 3 bedrooms, carpeted, full basement, double garage, 1 acre, well landscaped yard. \$26,500.

BRICK SIDE-SIDE DUPLEX, between downtown & University Full basement, partly finished, double garage, immediate possession 1 unit — \$17,500

NEW 3-BEDROOM HOME, Marlatt School District, fully carpeted, 1½ baths, built-in range-oven units; full basement; garage; move in today.

4 ACRE SUBURBAN 4 miles SW of Manhattan on blacktop. Including side by side duplex, 48x50 retail building with full basement (cost new — \$35,000); 4 bedroom dwelling & other buildings; natural gas. Only \$27,500.

To Buy Or Sell, Call:

## Maurice McNeil

Realtor

Suite No. 11

Union National Bank Building  
Office PR 6-4801 Res. JE 9-5164  
MANHATTAN

2250 ACRE RANCH 19 miles north of Rossville in Jackson Co., 90 acres in alfalfa, balance in pasture, good fences, 20 ponds, 15 wells and springs. ½ mile from oil production, with 600 acres leased for oil paying \$1 per acre per year. 10,000 bales of hay storage. Possession. Will contract. Pat J. Reilly Agency, Topeka, Realtor, 3406 West 6th, CE 5-1925. x37

## Kansas Farmland

### CLAY COUNTY

240 acre improved farm.  
178 acres broken — 113 wheat — 21 alfalfa — 65 acres of pasture — a good farm ..... \$40,000

### DICKINSON COUNTY

160 acres improved farm  
87 farm land, 55 meadow, 15 pasture. Price ..... \$32,000

### CLAY COUNTY

160 acres improved farm  
30 acres broken  
Reduced to ..... \$15,500

### LYON COUNTY

Improved  
700A choice river bottom land  
\$350 an acre

### GEARY COUNTY

880 acres, 2 sets of improvements. 250 acres broken, balance pasture. Land lays good, lots of water and ideal cattle ranch.  
Long Term Terms  
Price ..... \$105,000

### GREENWOOD COUNTY

400 acre improved farm  
180 broken, 160 acres under gas and oil lease  
Oil across the road.  
Price ..... \$100,000

### WABAUNSEE COUNTY

An outstanding 400 acres well improved bottom farm.  
A real buy. Price .... \$75,000

For full information and to see these farms call or see

## E. H. Shane

Realtor

JUNCTION CITY, KANS.

Office 112 West 7th St.

Phone CE 8-3641

Residence 224 South Madison

Phone CE 8-2439

### DUANE SLINGSBY

Real Est. 919 Crawford

WALLACE V. FOWLES

Salesman 721 Washington

Telephone ME 2-2647

CLAY CENTER, KANS.

LAND SALE — Approx. 70 acres meadow, app. 70A brome, 17 acres alfalfa. 90A have been in soil bank. One large alfalfa shed, one small shed. 5 ponds, cross fenced. On 10 yr. contract, 25% down. Reserve right to reject any or all bids. Mabel Wagner, Wamego, Kans., Phone 456-7488. x37

## Farm Equipment

### OSAGE CITY



### USED TRACTORS

D-19 dsl., 18" rubber, engine overhauled ..... \$3875  
Ford 961, engine overhauled, 200 hrs. .... \$1575  
JD 4020 dsl., PS, with blower, wf and cylinder ..... \$5850  
JD 3020 dsl., PS, new rear rubber ..... \$4550

### USED COMBINES

MH 82 12', Serial No. 219774 ..... \$3000  
MH 80 Special, 12' ..... \$875  
AC 66 PTO ..... \$250  
1967 JD 45, cab, 12', hyd. reel, excellent ..... \$6450  
1964 JD 45 cab, 12' ..... \$4500  
IH 23 corn attachment ..... \$400  
JD 210 corn att., overhauled ..... \$650  
IH 21 corn att. .... \$350  
JD 10 corn att. .... \$275  
Hume reel, 45, 10 ft. .... \$95

## Osage Farm Eq. Co.

OSAGE CITY, KANS.

Phone LA 8-1422

COMBINES — 1959 John Deere 55. 1964 A-II Gleaner. 1958 JD 95 18'. 1955, 1956, 1959, 1960 Gleaners. 1956 Massey 90 16'. 1952 SP 15 Case, always shedded, cheap. 1951 27, 1952 26 Masseys. Used cabs for 95 and 55 JD. 1963 MF 35. 1959 JD 730 diesel. 1959 Case LP 910B. 10 others. Davis loader. 4-row, 3-point JD corn sled. 4-row Dempster cultivator. Several Hume reels. New and used Hesston crop savers. Nickel Brothers, Buhler, Kansas. x37

WANTED — Loader with manure scoop and grapple fork to fit Ferguson 65. Dual model 250, Farmhand F-21 or similar machine. State price & condition. Chester Canary, Clyde, Kans. 66938. Phone 446-3727. x38

## SALINA



Case LA gas ..... \$140  
Oliver 88 dsl., live PTO .. \$600  
JD 830 dsl., electric start, good cond ..... \$2795  
Case 800 RC gas, 830 Caseomatic, 2 pt. .... \$2000  
JD 80 dsl., live PTO, completely overhauled ..... \$2200  
JD 730 dsl., electric start, PS ..... \$2650  
JD 3020 gas, 66 model, slick ..... \$4850  
JD 4010 dsl., 3 pt., good cond. .... \$4400  
9N Ford gas, 3 pt., PTO .. \$525  
JD 55 combine, HiLo, 14' platform, 1960 model ..... \$4000  
JD 55 combine, 1959, 14' platform, cream puff ..... \$3100  
MF 82 combine, 1958 Model, 14' platform ..... \$2000  
New 3020 dsl. RC, fully equipped 1968 model. Sell at reduced price  
2 New 4020 dsl. RC, fully equipped 1968 model, sell at reduced prices

## Salina Impl. Co.

Box 1029 Ph. TA 3-2206  
SALINA, KANSAS 67401

### OVERHAULS

There's no better time than NOW to arrange for the major repairs and overhauls you've been needing to bring your farm machinery to first class running condition.

We have pickup & delivery available for tractors and other machinery.

### WINTER ITEMS:

Tractor winter covers  
Knipco portable heaters  
3-pt. blades

## Burns-Salisbury



East US24

PR 8-5731

MANHATTAN

### TRACTORS

3 choice F-706D  
2 F-560D, A-1 condition  
1 Super M, new paint & tires  
1 1961 Jet-Star M&M  
1 1956 No. 445 M&M with 2-row mounted corn picker

### TRUCKS

1 1955 ½ ton Chev.  
1 1968 (New) No. 800 Scout with V8 engine, 4-wheel drive, and full top  
1 1968 (New) No. 1200 pickup

### IMPLEMENTS

1 1967 New Holland blower  
1 1965 FH-84 2-row Gehl, FH  
1 1965 No. 50 2-row IHC FH  
1 1966 No. 100 bal. head mower  
1 No. 27V mower  
1 1958 No. 45T hay baler  
1 1967 No. 37T hay baler  
1 20' Sam Mulkey elevator  
1 bale fork for Farmhand F-11 or F-10 loader  
1 IHC 4-row lister with No. 109 units, fert. att. & rotary mold-boards

SEVERAL OTHER USED  
LISTERS, PLANTERS,  
CULTIVATORS, AND  
OTHER EQUIPMENT

### COMBINES

1 IHC No. 303 14'  
1 IHC No. 151 14'  
1 IHC No. 141 14'  
1 Baldwin 14'

WAIVER OF FINANCE ON  
USED COMBINES, TRACTORS  
& MACHINES PURCHASED  
WITH TRACTORS, AND  
MOST ALL NEW EQUIPMENT  
WELL INTO 1969

International Harvester has just announced "Early Traders Bonus" whereby you can earn 6% per annum on your trade-in and cash on most all purchases of new equipment.

## Cloud County TRUCK & TRACTOR



Phone 913

243-1840

CONCORDIA, KANS.

## JUNCTION CITY



### TRACTORS

1961 IH L460 Utility, fully equipped, extra clean  
Ford 8N tractor and Horn loader, both ..... \$575  
1954 IH Farmall Super M TA, fully equipped, clean  
John Deere Model B, runs good ..... \$75  
1959 Allis D-14, wide front, power steering, new sleeves & pistons ..... \$495  
1954 IH Farmall Super C, wide front, fast hitch ..... \$495  
IH Farmall F-20 on rubber, runs good ..... \$100  
IH Farmall Super C with mower ..... \$350

### USED

1965 Harley Davidson Sprint H, low miles, with extras, looks like new ..... \$395  
Wright saw with extra blade, like new ..... \$65  
1967 International ¾ ton pickup, long reg. bed  
Wood Bros. one row corn picker ..... \$100  
IH 3x14 plow on rubber .. \$125  
JD No. 55 3x14 plow on rubber ..... \$195  
IH No. 211 rotary mower, 3-pt. hitch ..... \$275  
Kewanee wheel disk, 10'2" ..... \$495  
IH wheel disk, 10'9", SB .. \$325

### NEW — SAVE

International Scout 4-wheel drive, hubs, bucket seats, short top  
International Model 1600 truck, V8, 2-speed axle, 825x20 10 ply tires and tubes, heater, mirrors, with 15' combination grain & stock body — SAVE

## Mohn Implement Co.

Telephone CE 8-5101

Junction City, Kansas

### HERINGTON



### TRACTORS

1966 AC D-17 gas  
1966 IHC 806 diesel  
1964 Ford 4000 diesel  
1963 John Deere 3010 gas  
1962 A-C D-15 gas  
1956 JD 70 dsl.; 1954 gas  
1954 JD 60; 1952 IH W6; 1950 IH M; 1946 JD A

### COMBINES

1960 John Deere 30  
1962 Massey 72, 12 ft.  
1959 John Deere 95, 14'  
4 row Roll-a-Cone att.

### MACHINERY

IHC 10½' No. 37 disk  
MH 12½' wheel disk  
JD F145 4-14 semi-mt. plow  
JD F145 4-16 semi mt. plow  
JD 3 & 4 btm. 3 pt. plows  
Lots of good used  
springtooth harrows —  
drag type, wheel & 3 pt.

John Deere 35 loader  
John Deere 45 loader  
IHC 33A loader with hyd. bucket  
Grain-O-Vator No. 30 feed wagon  
Blair 4x12 feed wagon

### SPECIAL PRICES ON NEW

John Deere 5020 dsl. row crop tractor with duals & 3 pt.  
JD LZ 14-10 drill  
28' & 32' Crust Buster harrows

See us for new  
Blair and Grain-O-Vator  
feed wagons  
GB LOADERS

## Tri-County Sales

George Munkres  
Phone Collect  
BL 8-2249 or BL 8-2991  
HERINGTON, KANSAS

NEW IDEA cornpicker with husking rollers, one row, excellent shape. C. C. McCullick, Minneapolis, Kans. 67467, Phone 913-992-2547. x37

FOR SALE — 1957 620 JD with 45W loader, new rubber, new paint, Gehl Chop-All with pickup attachment. 14T JD baler with 24T features. International blower with 40' pipe, like new. Phone 9-8123, Manhattan. SB37

FOR SALE — JD 410 4-row corn head with 95 hookups, top shape. 945-3806, Valley Falls, Ks. x37

## COMBINES

1 1966 IHC 303  
1 1959 JD 45  
1 1963 IHC 303  
1 1957 JD 45  
1 1958 MH 82  
1 1960 IHC 101

### TRACTORS

1 1966 AC 190XT  
2 1960 JD 730  
Flail Shredders In Shop  
Brillion 12' — special price  
Lundell — 12' and 15'  
AC — 12'

We Rent, Sell or Lease  
Farm and Industrial  
Equipment

## Henry Sales & Service, Inc.



TOPEKA, KANSAS

## Livestock Needs

Model H JD spreader  
New Idea 95 bu. spreader  
8' 3 pt. IH chisel plow  
Hi-Lo loader & dozer blade  
Horn draulic loader  
Farmhand loader  
Ford I-9 box frame loader  
Viking PTO hammermill

See Us For Oswalt  
Ensilimixers & Ensilomixers  
in this area

## Washington Imp



EA 5-200

WASHINGTON

### USED SAW BARGAIN

We are getting an overstock of used saws. They are going at a price you cannot believe.

We have the new McGraw Mac 6 six pound saw on order. If in need of a good saw, see us — See us.

## Jorden Impl. Co.

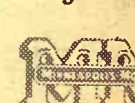

ABILENE

Day Phone

CO 3-2041

Night Phone

CO 3-2087

## NEW KRAUSE

Flexible sweep plows, 50A foot sweeps — \$1300  
Special Buy — while they last  
complete with stellite blades & 20" coulters

Twenty Used Wheel Disc  
Krause — JD — IH — Kewanee  
JD 55 combine, 14' with 2 row corn head

## Gould's, Inc.

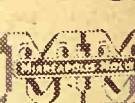

Phone CH 3-4000

CONCORDIA

### USED COMBINES

62 IH 303 combine, 12' platform  
64 IH 203 combine, 13' platform  
228 2-row corn head  
59 IH 101 combine, 12' platform  
58 MH No. 92 combine, 16' form  
66 IH No. 429 4-row cornhead  
IH No. 22 2-row cornhead

## Rossville Truck & Tractor Co.

Phone 584-3560

ROSSVILLE, KANSAS



Complete

Line Of

Behlen

### FARM BUILDINGS

BINS, AUGER EQUIPMENT  
Phone or write Mike Wayland

## Wayland Const. Co.

Phone EA 5-2134  
Washington, Kansas



## PRE-INVENTORY

### Specials

1962 F560D overhauled, new tires  
1960 F560, good  
1958 F350D, ready to go  
1953 S H with loader  
1948 WD 9  
1962 two row corn head for Baldwin  
1963 56W baler, hyd. tension  
1963 & 1965 No. 50 2 row field harvester  
No. 311 3-16 FH plow  
No. 100 FH mower with hay conditioner shaft  
Several plows of all kinds  
Several mowers of all kinds  
All sizes of wheel disks  
B-100 IH truck, 4-speed  
1960 V-205 IH tractor truck  
1949 V-8 Ford truck with bed & hoist  
1958 Chev. pickup with utility boxes

### Abilene Truck & Tractor, Inc.

CO 3-4727

714 So. Buckeye  
ABILENE, KANS.

### WE HAVE

Hesston row harvesters for milo for all combines  
Milo guards for all combines  
Bean pickup guards for all combines  
Crustbuster field cultivators  
Bale loaders  
Brady & Sun Master stalk shredders

### FREE INTEREST

On Tractors — Combines —  
Balers Till Spring

### TRACTORS

JD 4020 diesel — JD 3010 diesel  
JD 70 dsl.  
IH 424 — like new  
IH, cab, with flail mower

### COMBINES

MH 82 with corn head  
JD Hi 45  
JD Hi 45, with cab  
MH 72  
JD Hi 55  
AC 66 7" pull, good

### Kansas Farm Mch.

CE 3-1374

West 24  
at Goodyear  
TOPEKA

### Gas & Diesel Shop Service

MOST up-to-date service  
shop in our area

Complete diesel testing equipment to take care of the majority of tractors.

Boring bars, line boring machine, welding, electrical, acetylene.

Valve equipment, rod alignment tools.

Competent factory trained personnel — in hydraulics, diesel, electrical and general mechanical work.

### BOWMAN

Farm Impl. & Truck Co.  
240 East Eighth  
JUNCTION CITY, KANS.

### USED

1965 C-II Gleaner w/ cab, 18-ft.  
1967 Baldwin A-II, 14'  
314 IHC fast hitch plow  
10' AC wheel disc  
10' IH wheel disc  
3-pt. New Holland mower  
Used 3 & 4 bottom snap coupler plows  
13 1/2" Krause wheel disk

### Cuba Impl. Co.

Phone 4F 7

Cuba, Kans.

FOR SALE — Wick bale loader, 20' Snowco bale elevator, David Bradley side delivery rake. All in very good condition. Paxico 636-2201, Cleodene Tabler, Belvue, Kans. x40

## FALL WAREHOUSE CLEARANCE

We are having a fall warehouse clearance sale during November. Check our prices — they are below dealer's net and all machines are new unless otherwise indicated.

New IH 47 twine balers, list \$2260 — Sale price \$1765.92  
2 16x10 150 hoe grain drills with complete fert. List \$2670 Sale price \$1996.93  
3 16x10 No. 10 grain drills with fert., cpt. List \$1978 \$1376.67  
470 disk harrow, 16'3" w-20 disc List \$1696 \$1255.91  
37 disk, 14', 18" disc, List \$1428 \$921.79  
350 forage harvester, 1-row, list price \$2558 \$1932.52  
101 hitch for pulling two discs, List \$362 \$266.81  
4-row 80 lister, complete with fert., 3 pt. List \$1892 \$1386  
2 100 trailer mowers, 7'. List \$796 \$535  
100 mower, 2 pt. hitch, List \$639 \$489.21  
No. 70 4x16 plow, list \$1163 \$823.31  
1856 D Wheatland, has 480 hrs., Dem. List \$7883.65 \$6383.65  
1 Set new tires and dual wheels 18.4x34 \$544.26  
1200 B4x4 1/4 ton truck, list \$3986 \$2762.42  
1100C 4x4 1/4 ton truck, list \$3611.59 \$2858.62  
1100 C pickup, List \$2697 \$2258  
Krause offset disc, List \$1624 \$1249.44  
Green Dee baler twine, List \$7.50 \$6.23  
N H Blackie Baler twine, List \$9.75 \$8.00

### Rhudy & Sons, Inc.

LA 4-4295

LINCOLN, KANS.

### Early Traders BONUS

#### NOW IN EFFECT

We have new equipment in stock bought before the price increase that we are selling at the old price, and with waiver of interest into 1969.

### USED TRACTORS

1964 & 1965 Farmall 806 diesels  
Farmall No. 560 diesel  
Farmall No. 340 gas, recent overhaul  
Farmall No. 400 gas, overhauled  
Ford 961 gas, just overhauled  
Farmall 450 tractor  
1962 Ford Major dsl.  
IH WD9  
1951 IH M  
IH I-330 w/ loader  
1953 Ferguson 30 w/ loader & rear blade  
1958 JD 820 diesel  
Farmall 300  
51 IH W6 gas tractor  
1945 IH H; 1944 JD A; 1941 IH H  
47 IH MD tractor  
47 Allis tractor with cultivator  
1946 IH M, wide front

### MACHINERY

IHC 303 combine, 14'  
1959 Ford 2-row mounted corn picker  
IH No. 50 field cutter, 2-row  
Papec 92C 2 row field cutter  
IH 2 ME corn picker  
IH 14P corn picker, 1 row, pull type, used very little  
IH No. 22 corn head for 101 or 303 combine  
Wood Bros. corn picker  
1963 IH 2-row field cutter  
IH 12' FH springtooth  
JD 5 sec. springtooth  
IH 3-sec springtooth with regular or 3 pt. carrier  
Howard Rotovator  
IH No. 37 wheel disk  
IH fast hitch disk  
Allis field cutter w/ windrow pickup att.  
1967 IH No. 550 2-row field cutter  
David Bradley 9' wheel disc  
JD 3-sec. springtooth  
IH 4-section springtooth

See us for Lillison rolling cultivators.

Hours: 8:00 a.m. - 6:00 p.m.  
Emergency Parts Ph. HO 1-5628 or HO 1-5811.



### AULD CHEVROLET

HO 1-5414  
WAKEFIELD

FOR SALE — Wire cages for 1680 hens. Lorenz Marten, Onaga, Kansas. Phone 889-4670. x40

## TRACTORS

1956 John Deere 70 diesel, PS, 3 point, duals  
1957 A-C WD-45  
1955 A-C WD-45  
1968 AC 190XT demo.  
1968 A-C 180 demo.  
2 1967 AC D-17, new  
1948 M Farmall

### LATE COMBINE TRADES

1965 E Gleaner, 13'  
1961 Massey 35, 8 ft.  
1967 C-II, used only 300 acres  
1968 E-III at discount  
New Kewanee & A-C discs at discount  
New Kelly Ryan feed wagons in stock.  
Interest Free On Most All New & Used Equipment Till late in 1969.  
See The New Terra Tiger At Wamego or Paxico

### Meinhardt Farm Eq.

456-2310



WAMEGO, KANS.

### Good Trades At Alta Vista

#### USED TRACTORS

1967 190XT gas, real good  
1966 D-15 wide front, power steering, 3 point hitch  
1951 WD tractor  
1950 WD tractor  
1951 M Farmall  
1951 C Allis with cultivator  
1964 Hesston 500 swather, 12'  
1958 141 IHC 14' combine  
2 F10 Farmhand stackers  
1 NuWay bale fork with push-off att.  
Exceptionally good terms and waiver of interest on all new equipment  
Real good used Papec grinder-mixer  
Peerless roller mill grinder  
Peerless roller mill

### JUST RECEIVED

A load of Farmhand Loaders and Grinder-Mixers

### TRUCKS

1967 IH No. 1100 pickup  
1965 IHC 4 wheel drive  
1962 IHC 4 wheel drive Scout  
IH 1/2 ton, 4-spd. trans.  
1952 Ford 1/2 ton pickup

### Buchman Farm Sply.

A-C DEALER IH TRUCKS  
Phone 229-6619  
ALTA VISTA, KANS.

1967 Gleaner A-II, 14', cut 450 acres \$6500  
1963 Gleaner C, 18' \$5400  
1949 MH No. 44 wide front \$450  
1956 AC WD 45 gas \$1150  
1960 MF 65 dsl. \$1600  
AC blower \$325  
13' Schafer disk \$495  
13' JD disk \$650  
11' MH disk \$350  
Dempster chisel \$230  
Wilbeck 15' chisel \$520  
Wilbeck 10' chisel \$655

### Mid-Western Farm Impl. Co.

WRIGHT SAWS - DEMPSTER  
614 East Pacific Box 333  
Phone TA 5-4146  
SALINA, KANSAS 67401

### COMBINES

1967 Gleaner C-II 16'  
1963 Gleaner C, 16'  
1962 Gleaner C, 18'  
AC forage harvester, 1 row  
1960 IHC 101 12'  
1965 Case 600 combine with cab, 13'  
Case 2 row corn head  
TRACTORS  
1960 AC D-14 tractor  
1959 Case 800 dsl.  
AC Roto Baler

### Ostlund Implement



CH 3-4088

CONCORDIA

### GOOD USED PARTS

Tractors, Combines & Farm Machinery. We buy wrecked or burned late model tractors & farm machinery.

North 81 Tractor Salvage  
Route 1 PR 2-5491  
SEDGWICK, KANS. 67135

## BUILDINGS & BINS

We offer Sales, Erection & Service for  
BS&B Agri-Systems; Drying — Storage and Handling Systems  
"Feed Hive" — Sealed Storage  
"Bacon Bin" — Hog Confinement  
Star Steel Buildings  
Ames Irrigation  
M-C Continuous Dryers

### North Central Steel Irrigation, Inc.

P.O. Box 141 913 392-2077  
MINNEAPOLIS, KANSAS

### WE HAVE NEW —

2, 4, & 6 row stalk shredders  
John Deere  
Servis  
Flail King  
Forage handling equipment  
John Deere forage wagon  
Papec 114W forage wagon  
Calhoun bunk feeder wagon  
John Deere No. 68 auger wagon  
Free Interest on the following  
Tractors — Combines —  
Balers till spring

John Deere 4010 diesel  
John Deere 3010 diesel  
JD 70 gas; JD 620 gas  
D17 Allis LP; Massey 65 dsl.  
John Deere 45 combine  
14T John Deere baler  
14T JD baler, late model

### MISCELLANEOUS

John Deere 55H plow  
RB 16-8 JD drill  
Case 10'8" disk harrow  
John Deere 66 4-16 plow  
Ford 2 row cultivator  
13-7 JD drill with new disk & shoes  
6' mower bar for No. 38 JD forage harvester  
Letz grinder mixer  
17-7 JD fertilizer grain drill  
3-16 F120 JD plow  
New Idea 7' power mower  
3-16 Oliver plow  
F145 4-16 JD plow  
GB loader with 72" bucket

### W. W. Smith & Sons



ME 2-3148

CLAY CENTER

### COMBINES

1962 John Deere Model 40, 10', sharp little machine, ready for field.  
1966 JD 95 13' with cab, 23" tires  
1962 JD 55, 12', power steering  
62 JD 55, 13', with cab, PS  
57 JD 55, 14', PS  
59 JD 45, 12', with cab  
58 JD 45, 10'  
57 JD 45 10'  
57 JD 55 12'

### TRACTOR

1965 IHC 806 dsl.  
64 JD 4020 dsl.  
61 JD 4010 dsl.  
59 JD 630 gas  
58 JD 620 gas  
63 JD 2010 gas  
61 JD 2010 gas  
57 IHC 450 gas  
57 IHC 450 dsl  
57 Ford 800  
53 Ford with Davis loader  
Approx. 25 more tractors to choose from. We have approximately \$100,000 worth of machinery to be at substantial discount before Nov. 1.

### Farmers Union Hdw. & Implement



Everett Hoobler

Mgr.

Ph. 437-2913

ST. MARYS, KANS.

### TRACTORS

1964 Case 430 gas \$1575  
1959 JD 730 dsl. \$2975  
1958 JD 620, 3 pt. \$2175  
1955 JD 60 LP \$975  
1952 IH W9 \$550  
1950 IH M \$850

### MACHINERY

1965 JD 95 16' combine \$6850  
1962 MH SP82, 14' combine with cab \$2450  
Grain-O-Vator No. 30 feed wagon \$550  
IH No. 2001 manure loader \$450  
JD 45W loader \$250  
Duncan Loadmaster loader \$175

### Belleville Impl. Co.



JA 7-2261

BELLEVILLE

## COMBINES

1959 IH 101, 12', brakes & hyd. variable  
1959 Gleaner A, 14' or 12', big tires  
1953 IH 141, 12 ft.  
1957 Gleaner A, 14'  
I need some late Model C-II & A-II Trade Ins

## TRACTORS

1966 AC 190XT, low hrs., big axle, clean  
1964 AC, D-19 gas, fully equipped, 1000 hrs.  
1964 AC D-170 Series III  
1962 AC D-17D, sharp  
1962 AC D-17 gas, new tires, slick  
1959 AC D-17 gas, just overhauled, painted

## OTHER MACHINERY

1967 NH 905 speedrower, Ford engine, conditioner  
1962 NH S69T baler  
1959 IH 46T baler  
1953 Travelo, 8x40 trailer

Most Equipment Eligible For Free Financing  
Have New Hesston Row Savers In Stock

### Jost Implement Co.

947-3182

HILLSBORO, KANS.



## WICHITA



62 JD 3010 gas, 3 pt., hyd, PTO  
1 57 JD 620 gas, 3 pt., HD, PTO  
55 IHC 400 gas, TA, hyd., PTO, new rear tires  
55 JD 70 LP, PS, live PTO, clean  
1 IHC 141 14' combine, PS  
1 66 Hesston 500 14' auger windrower  
1 66 MF 14' scraper windrower  
2 JD No. 12 two row forage harvesters  
1 JD No. 6 one row cutter with mower bar  
1 MH 555 dsl., hyd., overhauled \$850  
1 MH 44 Special gas, 3 pt., live PTO, hyd., new rear tires \$800  
1 Case 630 dsl., fully equipped  
1 56 JD 55 14' combine, real clean \$900  
1 57 JD 55 14' combine \$1100  
1 61 MF 82 12' combine, runs good \$1800  
1 57 MF 92 14' combine \$1400  
1 65 JD 95 19' combine  
1 65 JD 4020 dsl., 3 pt., dual hyd., PTO, new rear tires  
1 64 JD 3020 dsl., 3 pt., HD, PTO, wide front  
1 60 AC D-17 LP, 3 pt., PTO hyd, power steering  
1 53 NAA Ford, good condition \$750

### Western Impl. Co.

2256 S. West St. WH 3-4261  
WICHITA, KANS.

### DAUER IMPLEMENT CO.

1967 International 1100B truck, with power steering, air conditioned and with or without Topper camper  
IH No. 20C field cutter  
IH No. 50 field cutter with 2 row crop attachments  
1965 Cub Cadet 100 with 38" mower  
1967 McCormick 201 windrower, 14', auger platform  
1964 McCormick F-806 gas tractor

No. 31 IH manure loader  
IH No. 60 3-16 plow, nearly new  
McCormick No. 311 3-16 plow  
1940 Farmall M with factory LP gas  
1941 M tractor  
1962 McCormick 46T twine baler



### Falun

Phone 1011

Falun is located 20 miles southwest of Salina

FOR SALE — 1959 JD 45 combine with 10' header and 3 row roller cones, good condition. \$2500. Charles Neal, Williamsburg, Kans. SB37





### TRACTORS

1965 MF No. 65 dsl. tractor, like new, less than 1000 hours \$2800  
1948 JD B w/ cult. \$375  
1963 MF Super 90 diesel \$3100  
1962 M-F 65 Dieselmatic \$2600  
1956 MM UTU \$800  
1951 LA Case \$600  
1948 IHC M, excellent \$650

### HESSTON SWATHERS

1962 Hesston 260, 14' .... \$1800

### COMBINES

3 MH No. 27 14', ready for the field \$500  
1959 MF #82 14' combine w/ #20 corn head, good shape \$2800  
1955 MH Super 90, 14' .... \$1100  
1961 Oliver No. 25 12' .... \$1600  
1963 Oliver No. 9 corn head \$450  
JD No. 45 with corn head \$750

### Pfister-Rhodes Impl. Co.

Phone 439-2445  
JAMESTOWN, KANS.

### TRACTORS

1966 3000 8 speed, PS, live PTO  
1962 1010 JD & loader, cult. & mower  
1949 8N Ford, overhauled and painted  
1949 TO 20 Ferguson  
1947 C Allis Chalmers  
1947 H Farmall, painted  
1952 WD Allis  
1950 DC Case  
1947 9N Ford  
1962 4000 Ford, backhoe, loader  
1959 420 Case, backhoe & loader  
1959 310 Case, backhoe & loader  
1951 8N Ford, backhoe & loader  
1962 4 door Tempest with AC

### USED EQUIPMENT

3-14 Ford plow; 3-16 MF plow  
3-16 MF plow  
3-14 MH plow  
10 ft. Ford 3 pt. disc  
3-14 IHC pull plow  
1966 Fury 80 H BMB cutter  
1967 7' BMB Brute cutter  
Demo Superior loader for 4000 tractor  
MH 26 combine (cheap)  
IHC 9' wheel disk  
6-ft. Ford 3 pt. rotary cutter  
3-point blade  
3-point dirt scoop  
3 point 10' single disc

### NEW EQUIPMENT

Imco box scrapers, 5 1/2-6 7 ft.  
BMB flail & rotary cutters  
Owatonna mixer mills  
Superior loaders  
Clear Vision Cab for 3000, 4000, 5000  
G B Loaders

### M. B. Salisbury Co.



CE 3-7411

114 Quincy

TOPEKA, KANS.

### COMBINES

1962 JD 45 hi-lo, 10', with cab & pickup reel  
1961 JD 45 hi-lo, 12'  
1959 JD 45, real good  
New JD 95 with cab, 15', on hand  
1962 JD 210 corn att. for JD 45  
227 JD corn picker  
Woods corn picker  
50 sheller att. for 227  
Case pull type picker-sheller  
33 AC mounted picker  
24 IHC mounted picker

### Todd Tractor Co., Inc.

Junction Hwys. 36 & 63

Store Phone DE 6-2138  
SENECA, KANSAS

NEW IDEA single-row corn picker. Ready to go. Leroy Peterson, Rt. 5, Manhattan, 6-7335 x38

FOR SALE — MM Model D cylinder corn sheller, power takeoff, good. Vernie Hegele, Longford, Kans. Phone 388-2578. x37

WANTED TO BUY — 3 point hitch for MH 30 or 44 tractor. Front bull dozer blade for Twin Draulic manure loader. State price. Forest K. Fricke, Topeka, Kans. 66608. Phone CE 5-9926. x38

### TRACTORS

1965 JD 3020 gas, low hours, wide front  
1965 JD 3020 gas, low hours MF 35 tractor with loader  
1953 JD 60, good  
1954 JD 70, good shape  
MH 33 tractor, new sleeves & pistons

### COMBINES

1958 Gleaner A, 12 ft.  
1950 JD 55, 12 ft., good motor  
MH 80, 12 ft.  
1958 JD 45 with cab & pickup reel

### MISCELLANEOUS

JD 16' pull springtooth harrow  
Used JD 227 corn picker

### Frankfort Impl.



913 292-4458

FRANKFORT, KANS.

### Special Prices

50 MILES FREE DELIVERY  
11' AC wheel disc .... \$677.57  
1955 AC WD 45, new tires, overhauled, A-1 shape .... \$1295  
2 used MC rot. 10' .... \$995 up  
AC 30 6-row cult. .... \$768.68  
Fert. conversion kit for 4-6 row AC 500 planter, incl. fert. & bar ext. .... \$248.13  
Emmett minimum tillage attach. for 4-row planter .... \$315  
AC 10 HP garden tractor, demo., with hyd. lift & 42" mower .... \$795  
New 68 combines, all models, ready to go

### USED EQUIPMENT

1949 11' SP Cockshutt, runs good .... \$395  
1951 IHC 125 SP combine .... \$295  
NH hay baler .... \$245  
WD 9 IHC tractor .... \$495  
1958 AC D-17 with loader \$2495

Financing available with normal down payments — up to 5 year terms on new tractors, combines and implements — no carrying charges till 1969 crop season. SO — if you want to buy new farm equipment — See us LAST.

### Hinkle's Impl. Co.



EA 5-2334

WASHINGTON, KANS.

### TRACTORS

1964 MM 705 .... \$3950  
1964 MM 706 .... \$4450  
1961 MF 98 .... \$3450  
1964 MF 97 .... \$4450  
1962 AC D17 gas .... \$2250  
1959 AC D-17 dsl. .... \$1950  
1956 AC WD 45 .... \$995  
1966 Gleaner C-II, 18' .... \$6750  
1968 Gleaner C-II, 18' .... \$7750  
1963 Gleaner C, 18-ft. .... \$4750  
1962 Gleaner C, 18' .... \$4250

### 81 Farm Supply



Box 587  
1030 W. Kansas  
Phone 316/  
241-0256

MCPHERSON, KANS.

WANTED — Custom combining, corn or milo; Custom hauling. Allan L. Holthaus, Baileyville, Kans., Phone TW 5-2221. SB37

FOR THE ride of your life, ride a Big Horn saddle from Key Milling. Clay Center, Kans. SB TF

FOR SALE — Roto Mixer feed and silage box. Mounted on trucks. Ready to go. Jim Peters, Lehigh, Kans., Phone 523-3761. SB38

FOR SALE — Used wide adjustable front end for IH M. John Scheele, Riley, Kans. HU 5-2287. x37

EXCELLENT 1959 John Deere 55 combine, only \$2450. Nickel Brothers, Buhler, Kansas. x37

### Miscellaneous

### LOANS ALL TYPES

\$10,000 to \$100,000,000

Anywhere in USA and Canada

FISHER Real Estate-Mortgage Corp.  
Mortgage Brokers,  
Joy, Ill., 61260

### ARMY SURPLUS OUTSIDE WHITE PAINT

\$2.93

Per Gallon  
Also Vinyl Latex Wall Paint  
**FAITH'S**  
Furniture  
East US 24 PR 8-3786  
MANHATTAN, KANSAS

### BIG HORN

Saddles

And all equipment  
TOM WILLIAMS  
JE 9-8186 MANHATTAN

### Gov't. Surplus

#### OVERSHOES

We have over 12 tons — some as low as 97c pr.

#### FIELD JACKETS

Only 200 - supply won't last long  
Navy foul weather trousers, only \$3.95

SPECIAL — Xmas gift wrap — Originally \$1.98 value, only 29c  
Paperback books — Buy, Sell, Trade. Bring in your books — We need them.

LLOYD'S SURPLUS SALES  
St. Marys, Kansas

### Used Tires All Sizes

Recap Passenger  
Tires All Sizes

### Hercules Tire Sales

610 N. 3rd 776-9453  
MANHATTAN, KANS.

SURGE MILKER and 2 buckets. Also one Sears bucket. 3-S cream separator, good. Donald Esping, R2, Lindsborg, 67456 913-227-2541. x38

1968 SINGER Touch & Sew. Like new. Guaranteed. Winds bobbin in machine, makes zig-zag patterns, monograms, buttonholes, overcasts, Blind hems, sews on buttons. See Locally. 15 Payments of \$5.25. Cash discount, will take trade. Write Credit Department, Box 4381, Overland Park, Kans. x37

WE CONTRACT build all types new fences to your specifications. A & D Lindquist Fence Company, Waterville, Ks., Ph. 785-2618 or 785-2619. x39

HYER BOOTS for a price you can't pass up. JE 9-8186, Manhattan. Ask for Phil, Tuttle Creek Trailer Court No. 32. x39

BEAUTIFUL HAMMOND organ, model M-3, plus 60-watt Leslie amplifier. Great for small church, business, or home use. Privately owned. See and play. Phone JE 9-2059, Manhattan, evenings. Best offer. x37

FOR SALE — 500 gallon butane tank & valves. Reasonable offer. Phone JE 9-2083. x37

FOR SALE — Antique 3 pc. oak bedroom suite, kitchen cabinet, dining room table and stone jars of various sizes, etc. Mrs. Margaret Twidwell, Phone 226-7170, Blue Rapids, Kans. SB38

FOR SALE — 4 yr. old coon dog, trial. National Cash Register, IHC power unit. Write for more information. Will trade for shotgun. Mark Roberts, Frankfort, Kans. x37

WANTED — A good used small organ or piano. Galen Wietharn, Axtell, Kans. x37

### Pets

WANTED TO Buy. Coyote trail-hound. Write to Robert J. Breer, Route 3, Salina, Kansas. 67401. x39

FOR SALE — 5 Basenji puppies, AKC registered, ready for delivery Nov. 15. John Sanderson, RFD 3, Box 22, Marysville, Kans. 66508. Phone 562-3932. x37

AKC REGISTERED Shorthairs: Puppies, started dogs, trained hunters. Rolland Allison, Delphos, Kansas. Phone Miltonvale 427-5505 or 427-5506. x37

### Business Opportunities

### Massey-Ferguson Franchise

The world's largest manufacturer of tractors, SP combines and diesel engines will franchise and help set up a profitable dealership in Mid-Kansas for qualified party. Contact

MASSEY-FERGUSON, INC.  
P.O. Box 15160  
KANSAS CITY, KANS. 66115

### REMINDER

## AUCTION

Tuesday, Nov. 12

We are quitting farming and will sell at public auction on our farm located 1 1/2 south of Highway I-70 and 77 junction, then left 1/4 mile or 4 miles southwest of Junction City, Kansas.

#### —MACHINERY—

Two Ford tractors; M-F 82 combine; N-H 87 baler; 1960 Ford 2-row lister with fert. & dozens of other better than average farm machinery and tools.

Also selling 20 York-Duroc shoats and 70 York Duroc cross weaning pigs. Also hog eqpt., misc. & household goods.

For Full Information See  
Grass & Grain Nov. 5

Mrs. & Mrs.  
**Donald B. Moden**  
Auct. Foster Kretz

## STOCKER-FEEDER Auction Every Thursday

At

10:30

At The

**ST. JOSEPH  
CENTRAL MARKET**  
ST. JOSEPH, MO.

Contact Your  
Market Agency

or

The Market Foundation  
AD 8-2440 For More Information

## Kansas Purebred Sheep Breeders Assn.

23RD ANNUAL  
EWE SALE

Saturday, Nov. 16

State Fairgrounds  
Beef Arena

### HUTCHINSON

9:00 a.m. — 4-H & FFA  
SHEEP JUDGING CONTEST

1:00 P.M. — SALE OF  
REGISTERED EWES

SUFFOLK • DORSET  
HAMPSHIRE — SOUTHDOWN  
SHROPSHIRE—CORRIEDALE

For Catalog Write:

GEORGE A. AHLSCHEDE  
Weber Hall KSU  
Secretary-Treasurer  
Manhattan, Kansas 66502

November 12, 1968

### Help Wanted

HELP WANTED — Skilled mechanic or young man with mechanical aptitude to train for fully equipped shop in new building. Good pay, pension plan & other benefits. Todd Tractor Co., Inc., Seneca, Kans. SE38

## AUCTION

SAT., NOV. 16

Starts 9:30 a.m.

211 East Spruce  
Junction City, Kans.

We will sell the following unclaimed furniture & misc. items

4 automatic washers: 1 Kenmore, 1 Philco, 1 Whirlpool, 1 Hotpoint; Kenmore dryer; National food freezer; buffer; lawnmower; 14 kitchen chairs.

3 kitchen tables; 1 divan; 2 desks & chair; 3 occasional chairs; 2 couches; 6 chests of drawers; 3 dressers; 5 box springs; 5 mattresses; 8 end tables; 2 bookcases; 5 beds. 2 vacuum cleaners; 2 wardrobes & clothes; 5 mirrors; 2 odd tables; 2 night stands; 2 rockers; 3 dresser bases; 2 table lamps; coffee table; folding cot; TV stand; baby rocker; 2 baby beds & mattress.

Bassinet, with mattress; hobby horse; plastic tub; 2 cartons of dishes; 3 cartons of utensils; 4 cartons of clothes; 3 boxes of linens; tool box; fishing pole; suit case and many other items.

#### TERMS: CASH

Not Responsible For Accidents

### RUTT MOVING & STORAGE

C. W. "Bill" Crites and  
Earl Brown, Auctioneers  
Everett Sheets, Clerk

### NEW DATE

## AUCTION

To settle the estate of August Steinborn, we will sell at public auction at the home 2 blocks south of Main St., Manchester, Kans., the following, at a sale postponed from Nov. 2 due to rain.

Tues., Nov. 19

Starts 1:00 p.m.

Selling household goods, shoe repair equipment, shop tools, antiques and miscellaneous. Also 5-room house in Manchester.

Full information on this sale can be obtained by seeing Grass & Grain issue of Oct. 29.

GLORIA SCHROEDER  
and  
RUTH MARIE ARNOLD

Co-admin. of estate of August Steinborn  
Lowell Chase, Longford, banker  
John E. Meredith, Clay Center,  
Clerk — Foster Kretz, Morganville, Auctioneer

## AUCTION

Friday & Saturday  
NOV. 22 & 23

Starts 9:30 a.m.

118 North Washington St.  
Junction City, Ks.

Complete closing out sale of Pickering Industries Construction Co. Thousands of items of hand tools, carpenter tools, many sonny tools, hardware, 88 bins bolts & nuts, 126 bins of carriage & machine bolts & nuts, 10 shelves of assorted screws. Nails, hinges, hundreds of items of rental equipment, painters, paint compressor, paint gun, Roto-Tiller, pipe, vices, scaffolds, paint, lumber, bricks, stone.

For Full Listings  
See Next Week's Issue of G&G

C. W. "Bill" Crites  
Auctioneer, Junction City



— Skilled me-  
man with me-  
to train for  
e man. Have  
op in new  
y, pension  
efits. Todd  
Seneca, Kans.  
SB38

ION

OV. 16

a.m.  
pruce  
y, Kans.

following in-  
& misc. items  
shers: 1 Ken-  
Whirlpool, 1  
e dryer, Na-  
buffer, lawn  
chairs.  
1 divan, 2  
occasional  
6 chests of  
ers; 5 box  
sses; 8 end  
s; 5 beds.  
rs; 2 ward-  
mirrors; 2  
t stands; 2  
bases; 2 table  
; folding cot;  
ocker; 2 baby

mattress; hob-  
ub; 2 cartons  
s of utensils;  
s; 3 boxes of  
fishing pole;  
y other items

CASH  
For Accidents  
MOVING  
RAGE  
rites and  
uctioneers  
ts, Clerk

TE  
ION

te of August  
sell at pub-  
ome 2 blocks  
Manchester,  
g, at a sale  
v. 2 due to

v. 19  
p.m.  
goods, shoe  
shop tools,  
laneous.  
Manchester

on this sale  
seeing Grass  
t. 29.

OEDE  
ARNOLD  
state of  
born  
ord, banker  
lay Center,  
etz, Morgan

ON

aturday  
& 23  
a.m.  
ngton St.  
y, Kans.

out sale of  
s. Construct  
of items of  
r tools, ma-  
re, 88 bins  
of carriage  
nuts, 10  
screws.  
undreds of  
ment, mow-  
or, paint  
e, vises,  
ber, bricks

ings  
ue of G&G  
Crites  
ion City

# AUCTION

FRI., NOV. 22

1:30 p.m.

home two miles east of  
three miles west of St.  
on Highway 24, we will  
the following:

**FARM GOODS**  
railer with standard wagon  
trailer with 8'x14' box; cat-  
er; 16' Snowco bale eleva-  
several feed bunks; vise;  
ure spreader; side delivery  
several 30' poles and 10'  
ge timbers; 2 old cream sep-  
ors; 2 can International  
cooler; hog troughs.

**HOUSEHOLD GOODS**  
ivan; refrigerator; end ta-  
lamps; library table; kitch-  
able and chairs; washing  
ine; electric stove; large  
serving cart; roll-away bed.  
12 braided rug; several  
all braided rugs; electric  
er; portable stereo; chest of  
ers; picnic basket; misc.  
es and silverware; several  
18 dresses; mirror; old  
r; copper wash boiler.  
ther miscellaneous items  
e antiques

Mr. & Mrs.  
Paul Southerland  
St. Marys, Kansas  
Auct. Lawrence Welter



**Sylvan**  
**SALE CO., INC.**  
Sylvan Grove, Ks.  
IDAY SALES EACH WEEK  
ling 1000-1500 fresh country  
cker and feeder cattle, calves  
stock cows each week.  
Mike Meyer 913-526-3535  
Micky Meyer 913-526-3225

**Quinter**  
**LIVESTOCK**  
**COMM. CO.**  
Quinter, Ks.  
NDAY SALES EACH WEEK  
ing 1000-1500 fresh country  
cker and feeder cattle, calves  
stock cows each week.  
Jay Meyer 913-754-3354

**eyer Stocker Feeder**  
**der Buying Service**  
Featuring Cattle Direct  
From The Country

e Meyer, Sylvan Grove, Ks.  
cky Meyer, Sylvan Grove  
Meyer, Quinter, Ks.

## GRADE A HOLSTEIN DISPERSAL



203 Holsteins — 107 Cows, 16 Open Hfrs.

30 Bred and Springer Heifers  
18 6-mo. Heifers • 32 Heifer Calves  
of the 107 cows, 32 are first calf heifers  
ALL ARTIFICIAL BREEDING

Sale Managers Note:  
This is one of the most outstanding herds of high grade Hol-  
steins in the state of Nebraska. The milk of every cow is  
weighed each Tuesday and in the event any cow does not  
meet the high standard of production which Mr. Banks main-  
tains, she is immediately culled.

This dispersion features 32 daughters of Midwest Genes  
"Jondale Raven" No. 1246729. Some of these daughters are  
milkling 70 lbs. as first calf heifers. Daily herd average as of  
October 15, 1968 is 51 lbs. and the 1967 herd average is 15,106  
milk, 571 fat.

### DAIRY EQUIPMENT & MISCELLANEOUS

Mr. & Mrs. I. M. Banks, Superior, Nebr.  
Aucts Al Kottmeyer and Art Leitner  
PAUL W. ROLFSMEIER, Seward, Nebr., Sale Manager

## Some Varied Pressures On For Small Car Production In U.S.

When it comes to putting wheels on things, American industry is pre-eminent. Long ago it learned that the way to add value to a product is to move it from where it's in surplus to where it's needed.

Probably because of the nation's great size this lesson was learned early, and so General Motors and General Electric now produce the most powerful railroad diesels and Boeing the biggest jets and Detroit the most cars.

Japan and Britain, being island nations, have built bigger commercial ships, but even at sea the United States holds some firsts. At least the know-how is there, as demonstrated by the Navy's supercarriers.

The thing that U.S. firms seemingly haven't been able to make and sell is a really compact low-priced car. And that, a government official says, is just what the nation needs.

Detroit has been reluctant to admit the situation exists, and it can point to some fine small cars that were produced domestically in recent years. But, small as these are, they are bigger than European and Japanese models.

That this difference might have an effect on buyers is suggested by the surge in the sale of imported cars, which might total close to one million this year. And this is where the government official comes in.

Imports mean money lost by American producers, as much as a half billion dollars by some es-

timates. Imports mean less tax revenue for the government and fewer jobs throughout the country. And they mean that more than a billion dollars in currency goes abroad each year.

John R. Petty, assistant secretary for international affairs in the Treasury Department, said the auto industry or the government must stop this dollar drain or else the balance of payments problem never will be licked.

Petty asked for new thinking, saying that the compact cars that Detroit now makes are far from what is needed and that consequently the British, French, Italian, Japanese, Swedish and German compacts are enjoying a boom.

Ironically, the small car market was thoroughly tested years ago by American Motors, which abandoned the field and its profits as well. Now it is said to be planning a return to the market.

Reports from Detroit also indicate that the Big Three — General Motors, Ford and Chrysler — also are studying the small car market. But the evidence released so far indicates some of their products might still be larger than the imports.

Detroit's problem really isn't technological; it is more one of pricing and sales. The car can be made, but can the profit be made? Most of the imported cars are built with labor that costs less than in the United States.

Even if Detroit learns som to keep down the sale price to something less than \$2,000 it still has problems. Will the volume market remain or even grow? It's there now, but how about two years from now? And will a compact line add to the total of cars sold or merely cut into the sale of other cars?

## AUCTION

Due to the death of my husband I will hold a clean sweep sale at my farm, located 1/2 mile west of Olsburg on Highway 16.

**SAT., NOV. 16**  
Starts 12:00 Noon

Farm machinery, miscellaneous and household goods.

For Complete Listings See Grass & Grain Nov. 5

Mrs. Edith Olson  
Aucts Welter & Applegate

## AUCTION

**Sat., Dec. 7**  
Starts 10 a.m.

6 miles west of Topeka on Highway to Kiro road, south 1/2 mile and west 1/4 mile. Sale to be held inside.

### Machinery

Exceptional run of late model implements, mostly John Deere, that has received outstanding care.

Includes '68 JD 4020 diesel tractor with radio and half cab cover; '62 JD 55 combine; '66 JD corn attachment; '66 IHC roll-over plow; '66 JD planter; '66 JD cultivator; '67 JD mounted rotary hoe.  
Excellent selection of shop tools

For full details, See G&G issues of November 19 & December 3

Arthur Neuber

Auct: Everett Hoobler  
St. Marys — 437-2736

Before the U.S. industry can crash the small car market it must spend scores of millions of dollars for design and tooling — to make new engines and bodies and transmissions and even, to build new plants. It cannot compete in a small way; it must make its challenge in volume. Would it be worth it?

While an answer is sought, meanwhile, Detroit loses sales and dollars flow abroad. And what once was considered Detroit's perplexing problem is now all America's as well.

November 12, 1968

THE WASSENBERGS



12:30 Noon

SECOND PRODUCTION  
& CLUB CALF SALE  
FRI., NOV. 29  
Rezac Sale Barn  
ST. MARYS, KANS.

## SPORTS WEAR

MUST BE SELECTED WITH CARE

If it reflects quality, good taste in style, and is worn with harmonious accessories, it's acceptable for business as well as leisure. Let us help you make your selection.



Andover  
Quality Clothes

**Bauer**  
CLOTHING  
Clay Center, Kan.

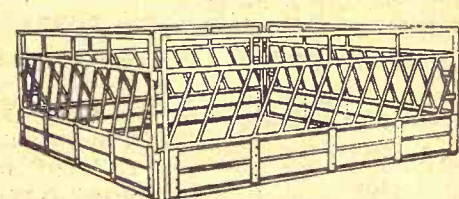

### Stroberg Slant Bar Feeder Panels

Can be used as trench silo feeders, fence line feeders, gates, portable corrals, catch pens, or rectangular, square or octagonal feeders. Assembles or disassembles in minutes. Simple instant lock joints. Rugged construction.

### Stroberg Equipment Co.

Hutchinson, Kansas

603 Urban Drive (off West 5th)  
Phone Area Code 316 MO 2-7650

Res. 4901 N. Monroe

Phone MO 2-4800

### McPHERSON TRACTOR COMPANY

Starting now and continuing through December we are having our ANNIVERSARY SALE. Stop in and see us and save HUNDREDS of DOLLARS on NEW USED Farm Equipment.

### NEW FORD TRACTOR BARGAINS

MODEL	REGULAR PRICE	SALE PRICE
80 Garden Tractor with 36" Mower	\$ 985	\$ 785
2000 2-3 Plow Size 4 Speed Trans	\$3250	\$2850
2000 2-3 Plow Size 8 Speed Trans LPTO	\$3550	\$2995
3000 3 Plow Size 8 Speed Trans LPTO	\$3845	\$3350
4000 3-4 Plow Size 8 Speed Trans IND PTO	\$5005	\$4350
4200 3-4 Plow Size Selecto Speed IND PTO	\$6150	\$4450
5000 4 Plow Size Diesel 8 Speed Trans	\$6255	\$5150
6000 5 Plow Size Row Crop Diesel	\$7405	\$5350
8000 6 Plow Size Diesel Standard Tread	\$9250	\$7850

We Trade — We Finance — Four Years to Pay — Bank Rates

### New Holland Equipment Bargains

269 PTO Twine Balers	\$1875	717 2 Row Harvester	\$2695
461 Haybines	\$2350	1030 Stackliner	\$3950
907 14 ft. Windrower	\$5950	327 PTO Spreaders	\$ 845
6 ft. Mtd Rotary Mower	\$ 495	256 8 ft. Side Rakes	\$ 595

### Used Tractor Bargains

1966 Ford 5000 Diesel	\$4450	1959 Fordson Diesel	\$1150
1966 Ford 4000 Gas	\$3450	1959 Ford 881 Gas	\$1375
1965 Ford 5000 Diesel	\$4150	1955 Ford 850 LP	\$ 975
1963 Ford 6000 Diesel	\$2750	1952 JD D St & Lts	\$ 95
1962 Ford 6000 Diesel	\$2450	1950 Case DC	\$ 175
1961 Ford 871 Diesel	\$1975	1950 Case DC	\$ 275
1962 Ford 5000 Diesel	\$1775	1949 Massey 55 Diesel	\$ 475
1960 Ford 841 Gas O/U Trans	\$1650	1948 IHC M Diesel	\$ 675
1960 Fordson Diesel	\$1350	1946 Ford 9N	\$ 325
1960 Ford 841 Gas	\$1550	1948 Massey 30 Row Crop	\$ 275
1959 Ford 841 Diesel	\$1650	1946 Ford 9N	\$ 345
1959 Ford 841 Diesel	\$1475	1940 IHC M Farmall	\$ 375
1959 Ford 841 Gas	\$1350	1935 John Deere D	\$ 65

USED BALERS — WINDROWERS — FORAGE HARVESTERS			
1966 NH 275 Twine Baler	\$1150	1961 NH 900 14 ft. Windrower	\$1750
1965 Ford 530 Twine Baler	\$ 950	1968 Ford 508 Mtd Rake	\$ 425
1963 NH 271 Twine Baler	\$ 950	1965 Ford 612 Harvester	\$ 750
1958 Case 13 Mtr Twine	\$ 95	1959 IHC 36 Harvester	\$ 275
1955 NH 566 Mtr Twine	\$ 95	1954 Allis Harvester	\$ 175
1966 NH 56 Side Rake	\$ 325	1954 Papec Harvester	\$ 275

"WE APPRECIATE YOUR BUSINESS"

WE TRADE - WE FINANCE - THREE TO FOUR CROP PAYMENTS - BANK RATES ON DISPLAY NOW — 1969 FORD TRACTORS

## McPHERSON TRACTOR CO.

"YOUR FORD TRACTOR-NEW HOLLAND DEALER" M. L. Nordstrom, Owner  
801 W. WOODSIDE PHONE 241-2900 McPHERSON, KANSAS



## Wildlife Award To G&G Area Farmer Turned Taxidermist-Scientist

EMPORIA — Richard Schmidt, who was once a high school dropout and has no college degree and has never taken a college course in biology, has been awarded the Kansas Wildlife Federation's Conservation Education Award.

The inscription on the trophy reads: "For outstanding contributions to the wise use and management of the nation's natural resources."

Schmidt, taxidermist at Kansas State Teachers College here, is responsible for the college's biology museum and teaches



TAXIDERMIST  
RICHARD SCHMIDT

his art to biology students. More than 650 of his specimens are now on display in the museum at KSTC, and 1534 study skins prepared by him are available

to students.

Another exhibit of 260 birds is on display at Hesston College and an exhibit of 140 birds is on display at Friends University in Wichita.

Schmidt once quit Marion County rural high school to farm but was lured back by a new principal who was a taxidermist. After he graduated, he farmed 27 years and practiced commercial taxidermy as a sideline, maintaining a small museum on his farm.

In the fall of 1929, the Canton, Kans., Boy Scout troop visited his museum and he was later asked to speak to the Canton Lions Club, starting him on a round of public appearances that soon made it practically impossible to get any farm work done.

He worked for more than 15 years with the Methodist Boys Camping Program as nature trails leader of Methodist camps in Kansas, Oklahoma and Colorado. After World War II, he began mounting collections for colleges, and in 1956 moved his museum, which then consisted of 225 specimens, to KSTC and joined the staff as a full time taxidermist.

His principal function at

KSTC is to continue building his museum. He conducts museum tours for visiting groups, serves as a resource instructor in the techniques of preparing study specimens of birds, mammals and fishes in various courses, and lectures in seminars and workshops.

In the summers of 1960 and 1962, Schmidt participated in Arctic expeditions as collector and taxidermist in the Canadian Northwest territories of Victoria

28

Grass & Grain

November 12, 1968

and Jenny Lind Islands. In 1962, he was commissioned to mount an extensive collection of migratory waterfowl as a memorial to Steve Fencannon, one of the young victims of a boating accident at John Redmond Reservoir.

### WINTER NEEDS

2 buckle overshoes	5.79
4 buckle overshoes	6.69
5 buckle overshoes	8.39
Gum boots	7.35
Insulated packs	13.45
Insulated boot socks	1.45
Best quality insulated suits	10.95
Insulated nylon jacket	8.35
Insulated surcoat	12.25
Heat bulbs, 250 watt	.96c
Heat bulb reflectors	2.85
Electric tank heaters, floating	14.25
Electric tank heaters, permanent	21.55
Engine heaters, 850 watt	7.59
Engine heaters, 1500 watt	10.65
Propane stock tank heater	69.95
Tractor heater cabs	36.95
Starting fluid	.99c
12' battery booster cables	4.35
Battery chargers, 6 amp	13.59
Battery chargers, 10 amp	17.89

### HOLT FARM

ITCO SUPPLY

Next To Sale Barn  
MANHATTAN PR 6-7943

### MOXLEY HEREFORDS ON SALE

Friday, Nov. 15 Lunch 10:30 a.m. Sale 12:30 Noon  
COUNCIL GROVE, KANS.

### 55 BULLS and 15 BRED HEIFER

Many of the 15 heifers selling will be bred to "The 24th." The heifers are daughters of Silver Fashion 54, Silver Mischief E5 and MH Silver Mill 61.

For Complete Information See Grass & Grain Nov. 5

George Morse, Inc., Sale Manager  
10040 Fontana, Shawnee Mission, Kansas 66207

### MOXLEY & SONS

Phone: 316/787-2376

COUNCIL GROVE, KANSAS

Located 6 miles east on U.S. 56 and 4 miles south of Council Grove.

## AUCTION SALE

Saturday  
NOVEMBER 23

Starts 11:00 a.m.  
Lunch Served

As we are quitting farming, we will hold a clean sweep sale at the farm located 1 mile north of Westmoreland, on Hwy. 99, then 1 mile east.

### 71 Head Cattle

- 13 Hereford cows, 8 yrs. old, with calves by side
- 6 Hereford cows, 8 yrs. old, due to calve in spring
- 1 black-whiteface cow, 8 yrs. old, calve in spring
- 10 Hereford cows, 3 yrs. old, calve in spring
- 7 yearling heifers
- 6 yearling steers
- 14 heifers and steers, 8 mos. old
- 1 Holstein cow, giving milk

### Farm Machinery

- 1960 Ford Fairlane 500
- 1964 Chev. 2-ton truck with hoist, grain sides & stock rack, good
- 1960 IHC No. 101 combine, 12-ft.
- IHC corn head for No. 101 combine
- 1958 IHC Farmall tractor, No. 450
- 1951 IHC M Farmall tractor
- 1946 IHC Farmall H tractor, recently overhauled
- IHC Farmall B tractor
- 1954 IHC No. 45 combine
- 1960 IHC 11-ft. No. 37 wheel disk, sealed bearings
- 1965 IHC 7-ft. mower, balanced head, No. 120
- IHC lister mounted, 2-row with fertilizer attachment
- IHC 2-row tractor cultivator, with fertilizer attachment
- IHC 2-14 tractor plow on rubber
- IHC 20C field cutter

- IHC 3-14 tractor plow, fast hitch
- IHC grain drill, 16-8
- IHC 2-row monitor
- IHC threshing machine
- John Deere rotary 5-ft. stalk cutter
- Dearborn fertilizer spreader
- David Bradley side delivery rake
- David Bradley 4-wheel trailer, 7x12 box
- 4 wheel trailer & flat bed
- IHC 2-14 plow
- IHC 7-ft. mower
- IHC tandem disk
- Homemade manure loader for H or M
- 1959 Harley-Davidson Sportster motorcycle
- 1964 Honda 150 cc

The above farm machinery is in extra good condition.

### MISCELLANEOUS

- 2 lawn mowers, pump jack, log chains
- Comfort cover for 450 tractor, milo guards for 101
- 1 2-way hydraulic cylinder, several single hyd. cylinders
- Antique forge, 1 lot assorted lumber, wood granary
- 6-inch auger & motor
- Electric fence, electric fence posts
- 1 lot railroad ties, homemade metal feed rack
- Feed rack panels

FEED  
2500 bales prairie hay  
1000 bales alfalfa hay, all cuttings

HOUSEHOLD  
50 bales brome grass hay  
Some household goods offered

### HELEN & LARRY FRANK, Owners

Aucts: Welter - Applegate.

Clerk: Farmers State Bank.

## BEATRICE 77 LIVESTOCK SALES CO.

Monday — Cattle

Wednesday — Hogs

SALE TIME 12 NOON

### The Important Nebraska Auction Cattle

We had a nice run of cattle last week selling on a steady market. Baby calves sold from \$25.00 to \$50.00 with 10 Blk hfr clvs at \$113.00, 11 WF hfr clvs at \$109.50, 11 Blk hfr clvs at \$110.00; Shelly canner & cutter cows 14.75 to 16.25; commercial & utility cows 16.25 to 18.30. Bulls sold to 21.30. Some sales were:

13 WF strs wt 449 at	31.50
5 blk strs wt 435 at	31.80
6 WF hfrs wt 406 at	29.00
12 Mix strs wt 691 at	26.60
10 Hol bulls wt 654 at	19.60
12 Hol strs wt 627 at	22.70
3 Blk strs wt 591 at	24.30
2 BWF strs wt 605 at	24.80
2 WF strs wt 695 at	25.30
9 WF cows wt 1143 at	17.20
1 Hol cow wt 1255 at	17.90
1 WF bull wt 1175 at	21.30
2 WF hfrs wt 812 at	23.30
2 BWF hfrs wt 615 at	24.55
4 BWF bulls wt 482 at	28.80
4 BWF bulls wt 601 at	24.60
3 WF hfrs wt 501 at	24.70
2 Hol strs wt 375 at	23.40
3 BWF strs wt 530 at	24.00
3 WF strs wt 827 at	25.25

### Hogs

Had an extra large run of hogs last Wednesday with 1 & 2 grade butchers weighing 200 to 240 lbs wt 16.75 to 17.75; 240 to 300 lbs 16.00 to 16.75; 300 lbs. & over 15.50 to 16.00; Light sows 15.00 to 15.50 with heavier weights at 14.00 to 15.00. Wet sows 14.00 to 14.50. Boars 11.00 to 13.00.

52 Wht pigs at \$16.75

47 Mix pigs at 17.75

31 Mix pigs at 16.25

### BARN PHONE

223-3571

2 miles north of Beatrice, opposite airport.

CLARENCE TEGTMEIER  
Burchard 865-4521

DELMER JURGENS  
Wymore 645-3493

JR. THIMM  
Beatrice 228-0757

## AUCTION SALE

Friday

NOVEMBER 1

Starts 9:30 a.m.

Due to the death of my husband I will sell at public auction his shop tools, antique items, household goods and some real estate at my home located 1 1/2 blocks north of depot in Greeley, Kansas.

1951 Dodge 4 door sedan, automatic

### Tools & Misc.

2 2-wheel trailers  
A lot of used lumber; old iron  
Pipe and pipe fittings; several ladders

Sack cement mixer, with motor, on wheels  
Used tires, 36x4 & 18x19

Cistern pump; shop size tin cutter; tarps; several sewing machines; pipe vise; old harness; bucket of square nails.

A lot of shoe repair equipment and repairs; buffer; large leather sewing machine; Several machines for tin work

Bench vise; work bench and vise; bench grinder; tire tubes; old table saw; bolts; nuts; canvas sewing machine;

Power lawn mower; old scale; clamps; axes; hammers; wrenches; screw drivers; vise grips; files; socket set; hand saws.

3 electric drills; electric hand saw; jacks; sabre saw.

A lot wooden antique planes; hoes; rakes; several braces and bits; traps; forks; antique lanterns; cement equipment; complete set of old dentist equipment; hand corn sheller;

Cherry pitter; apple corer; sad irons and other old style

flat irons; diggers; anvils; wheel and gear pullers; ice tongs; bolt cutters.

1833 small antique & miscellaneous tools too numerous to mention.

HOUSEHOLD & ANTIQUE  
Gas heaters; buffet; antique wood or coal stove; several trunks; antique cabinet; bed and dresser; kitchen cabinet; gas range.

Zenith 8' refrigerator; closet and desk comb. 300 BTU gas heater; drop-leaf table and chairs; other household and antique items not listed.

2 Winchester Model 1890 rifles, both very good.

Real Estate  
To Sell At 3 O'Clock  
4-room frame house, bath, porch, electricity, with 2 1/2

1 3-room frame house, bath, electricity and 1 lot

1 4-room house with 1 lot

3-room house, to be moved torn down.

1 vacant lot

Legal descriptions will be given sale day. Sold with or without abstract. Your inspection invited by appointment with owner.

TERMS: Cash Day Of Sale

Mrs. L. J. (Tim) Nelson, owner

Aucts: Foster Kretz & Elmo Steffen Clerk: Citizens National Bank, Greeley

Clay Center, Ph. Morganville WA 6-4422

## AUCTION SALE

Thursday

NOVEMBER

Starts 12:00 Noon

Lunch Served

Having decided to quit farming due to poor health, I will sell at public auction at the place 1 mile west & 5 miles south of Mahaska, Kans.; or 3 miles south & 3 miles east of Narbonne, or 9 miles east of Munden, Ks.; or 4 miles west & 4 miles north of Haddam, Kansas.

### 21 Head Cattle

- Whiteface cow, 5 yrs. old, with calf at side
- 7 Whiteface cows, 4 to 8 yrs. old, bred to polled Whiteface bull, to start calving in late fall
- 9 Whiteface bull calves, 350 to 500 lbs.
- 2 Whiteface heifer calves, 400 lbs.
- Polled Registered Whiteface bull, 4 yrs. old

### Farm Machinery

- IHC F-20 tractor, good rubber
- New Idea 4-wheel spreader on rubber
- IHC manure spreader
- JD 8' tandem disc
- Allis-Chalmers 8' tandem disc 14' disc
- 4 row stalk cutter
- IHC 24' 4-section harrow
- IHC side delivery rake
- Osborn dump rake
- 2 IHC 2-14 plows

- Tufford 7' mower
- 221G tractor cultivator, 24" sprayer
- Little Russell road patrol
- Easy Dig post hole digger
- MH self-propelled compactor
- Wagon and gear
- JD 6 ft. one-way

### CAR & TRUCK

- 1930 Model A Coupe (very good throughout)
- 1948 Chevrolet 2-ton truck stock tires

### HAY & GRAIN

- 300 bales alfalfa hay; 330 bales straw; 240 bales white straw; stack of alfalfa; 100 bales oats.

### MISC. & POULTRY EQUIPMENT

### ANTIQUES

- HOUSEHOLD GOODS  
Musical saw; old clock  
bracket lamp; brass chair  
pull lamp; pedestal flower  
2 camel back trunks; 3-piece love seat set (over 125 years old, very good)

### C. R. Hiatt, Owner

First National Bank, Belleville, Kansas, Clerk  
Auct: Harold R. Siegel, 1528 F St., Fairbury, Nebr., 723-5000



## POLANSKY'S WIN

### ANOTHER GRAIN SHOW

John and Adrian Polansky, steady winners of wheat shows from the G&G area, won all three wheat classes, the grain sorghums and soybean classes at the American Royal Grain Show. The Polanskys are from Belleville. Duane Johnson and Sidney Johnson of Lindsborg were also class winners in wheat competition at the show.

**Recap Mud & Snow Tires**  
670x15, 760x15 — \$10.95 plus tax  
650x13 - 750x14 - 800x14 - 850x14  
\$9.95 plus tax  
5 point permanent anti-freeze  
with rust inhibitor \$1.39 gal.  
Automatic LP stock tank heaters  
\$62.50  
Oil burning stock tank heaters  
\$23.50  
Automatic electric tank heaters  
1000 Watt \$12.95  
1500 Watt \$16.95  
5 Panel Galvanized Steel Gates  
8' \$16.95 - 10' \$18.95  
12' \$20.95 - 14' \$24.95 - 16' \$26.95  
Battery Chargers  
6 amp \$12.95 - 10 amp \$16.95  
20 amp w/ 100 amp boost \$59.95

**BLUESTEM**

**FARM-RANCH  
SUPPLY**

**Emporia**

West Hwy. US 50

## COW POKES

By Ace Reid

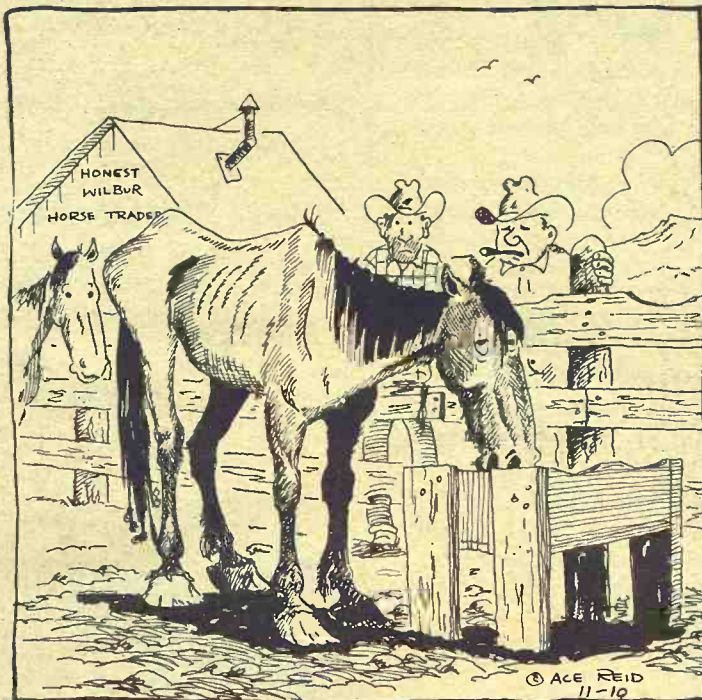

"Shore he's a good fast hoss . . . he beats anything I've got to the feed trough!"

## Reichs Show Well At Polled Hereford Sale

HUTCHINSON — Jake Reich and Son, Paradise, has the top bulls in the Kansas Polled Here-

ford Association's Blue Ribbon Show and Sale at Hutchinson.

Champion bull, RPH Rollo Ken 656, brought \$2000 at the sale. He was purchased by three cattle operations — T.L. Polled Herefords, Osage City; Serrien Polled Herefords, Lincoln, and Charles Oliver, Harper.

Reserve champion, also owned by the Reichs, was RPH Rollo Jr. 659, bought by David Strickler and Son, Collyer.

Champion heifer, MCR Kate Mischief 278 owned by Murfin and Clarkson, Winfield, sold to Raymond Gillett of Ottawa for \$350. A heifer owned by Mrs. Harry Smith and Son of Richfield brought the second high price, \$335. It was bought by

## AUCTION

**Saturday  
NOV. 16**

Starts 12:00 Noon

Since we are semi-retiring and leaving the farm, we will sell at auction the following items located one mile south, one-fourth mile east of Randall, Ks.

### MACHINERY

6 section rotary hoe  
JD 7' mower, No. 5  
Ezee Flow fertilizer, 10'  
IHC manure spreader, No. 200  
Sears Roebuck loader for M or H tractor  
4' tumble bug  
Farmhand loader with manure scoop, hay fork, on a F-20 tractor, will be sold as a unit  
Farmhand is late model  
IHC 10' side delivery rake  
IHC 12' dump rake  
Champion crop weed sprayer with pump on 2-wheel frame) complete  
3-16 John Deere plow  
1946 IHC M tractor  
15' Case single disc  
2-row Go-dig  
Continental post hole digger (will fit on about any tractor)  
20' hay elevator, new  
Combine bin, on stand  
25' Speed King auger, Briggs & Stratton motor  
16' Mayrath auger  
Two 4-wheel trailers  
1948 D John Deere, runs good  
12' John Deere springtooth  
3-16 IHC plow, on rubber  
15' Krause oneway  
6' IHC oneway  
Van Brunt 8-16 drill, on steel  
**TRUCK**  
1942 GMC truck, St. Paul hoist, 14 ft. box  
**BUILDINGS**  
2 buildings, one 8x10, one 8x14  
Brooder house, 12x14 ft.  
Chicken house 14x36 ft.  
House is 28' by 28'  
Barn 40x52' with lots of 18 & 20' 2x4 & 2x6 lumber  
About 50 bales straw

MR. & MRS.

**Marshall Atkins**

Clerk, Randall National Bank  
Aucts. Vail McClintock, 738-5228,  
Beloit, & Oren Ost, Burr Oak,  
Phone 578-4242.

Leroy Ray of El Dorado.

The top 10 bulls in the sale averaged \$839 each and the five heifers \$279. Twenty-five bulls sold for an average of \$598 each.

Miles McKee of Kansas State University was the show judge. Gene Watson of Hutchinson was auctioneer.

"This was probably the top sale we've had in the past five years," Arnold Wittorff of Inman, secretary-treasurer of the KPHA said Monday. "The enthusiasm was really high."



**Johnny Kaw  
Says:**

It's not what you say but what you do that counts.

## AUCTION SALE

**Wednesday**

**NOV. 20**

Starts 12:30 Noon

Lunch Served

We will sell the following described property at the farm located 2 miles east of the US 77 and 56 junction at Herington, Kans., then 1/2 mile north.

## Machinery And Equipment

1965 John Deere 3020 tractor  
1945 John Deere B tractor  
1961 Chevrolet 1/2 ton pickup  
1956 Chevrolet 1 1/2 ton truck  
1965 John Deere F145 H 3-16 plow  
1966 New Holland swather  
1961 John Deere Model 55 14-ft. combine, with 4-row Heston cropsaver & John Deere pickup attachment  
1966 20-ft. crutbuster  
1955 John Deere 14T baler  
1958 John Deere 816 grain drill with FB  
1965 Kims field sprayer  
1959 Case 12-ft. wheel disc  
1966 John Deere GB loader  
1960 John Deere No. 406 planter

John Deere Model H manure spreader  
Case 2-row curler  
John Deere No. 5 mower  
John Deere 4-section drag harrow  
John Deere rotary mower  
John Deere 2-row mounted corn picker  
JD mounted cultivator  
John Deere delivery rake  
John Deere rotary hoe  
Case side delivery rake  
2 flat bed hay wagons  
MM oneway  
Clipper fanning mill  
Mayrath 32-ft. elevator  
David Bradley hay elevator

### MISCELLANEOUS

Lutig cattle self feeder  
Air compressor; drill press; electric drill  
Portable cattle loading chute  
Many items too numerous to mention.

**Wm. Biehler Estate**

Aucts: Lee Remy  
& H. M. Sharp

Clerk: First National  
Bank, Herington

## AUCTION SALE

**Tuesday  
NOVEMBER 26**

1:30 p.m. — Sale held

American Legion Bldg.

FRANKFORT. KANS.

## Rich, Productive Marshall Co. Lands

2 excellent farms — 1 fine ranch

selling to highest bidder.

It will pay you to attend.

**Total Acreage — 1493 Acres**

### Farm No. 1—Thompson Farm—312 acres

More or less. Location — less than mile north of Frankfort on K99 and K9. Nicel yimproved. Level to rolling. Wheat allotment — 67.3 acres. Highly productive farm. Lenos Lundberg, tenant.

### Farm No. 2—Irving Ranch—1021 acres

5 1/2 milies west of Frankfort on K9 — approx. 9 1/2 miles south and west to ranch. (Note directional signs). Will carry 240 head steers — rich blue stem grass. Abundance of water. Wheat allotment 11.9 acres.

### Farm No. 3—McClary Farm—160 acres

More or less. Directly opposite Irving Ranch. Some improvements. Good land. Wheat allotment 5.6 acres.

### BE SURE TO WRITE FOR ILLUSTRATED BROCHURE

Terms and conditions of Sale: All lands free and clear — and selling for cash. Plentiful money available from lending agencies — inquire. Land selling by the acre and subject to 1/2 mineral rights reserved to owners. Also subject to lease in favor of Lenos Lundberg, expiring February 28, 1969, and to taxes for 1969. Irving Ranch and McClary farms subject to flood easements on small portion of land.

Buyer deposits 20% of purchase price day of sale, balance payable as set out in brochure. Buyers receive abstracts of title and warranty deeds. Non-resident owners desire sold — plan to attend. These are good buys. Call GR 1-1143, Commerce Trust Bldg., Kansas City, Mo. 64106.

**SHOPEN REALTY  
AUCTION COMPANY**

Specialists in Real Estate Auctions

## AUCTION SALE

**Monday  
NOVEMBER 18**

Starts 10:30 a.m.

Lunch Served

I will sell at public auction on the farm located 3 east, 3 south & 1 east of Riley, or 1 west, 2 1/2 north & 1 west of Keats, Kansas.

## 45 Hereford Cows

ALSO REGISTERED BULL



3 to 6 years, all have calves at side, some will sell in pairs, rest of calves will be weaned and sold separately sale day  
Cows to start calving in February  
4 Hereford heifers, 2 years, pasture bred to start calving in March  
Registered Hereford bull, 5 yrs., gentle and a good breeder  
Hereford bull, 4 yrs., gentle and a good breeder  
30 steer & heifer calves from above cows, 350-550 lbs.  
**NOTE:** This is a good herd of Hereford cattle. Cows all calf-hood vacc., area tested. Good loading facilities. Will be sorted and sold in several lots. If you need good cattle be on hand sale day.

## Farm Machinery

1949 Allis WD tractor, fully equipped, L hyd., LPO, good  
1948 Oliver 60 tractor, starter, lights, good  
1956 Gehl single row field cutter, good  
Case 16x8 grain drill, power lift, low rubber, good  
Oliver 2-row mtd. lister  
Oliver 2 row mtd. cultivator  
Morrill wheel side rake  
Pop up bale loader  
Graham Hoeme 5' chisel, 3 pt.  
IHC No. 25V 7' PTO mower  
Dempster 2 row lister, 3 pt. rotary moldboards, good  
David Bradley 7' PTO trail type mower, good

Old tandem disc; old IHC 2-14 plow; old hammer mill; 60' drive belt  
2 wheel trailer  
Front end loader for Oliver  
Beckens hyd. wagon unloader

### FEEDERS, BUILDING AND FEED

2 wooden feed bunks; 6 uke tire feed bunks; small water tank; building suitable for sows or calves; 200 shocks of Argrew sweet stalk bunk feed  
There are no small hand tools or misc. items to go on rack at this sale. Be on time.  
Beds, stoves, chairs, tables, refrigerators, dressers, dishes, pots, pans, antique & collectors items and many many small misc. items of things and stuff too numerous to mention.

**Virgil (Shorty) Nudson, owner**

Aucts: Foster Kretz & Elmo Steffen  
Clay Center, Ph. Morganville WA 6-4422

Clerk: Riley State  
Bank, Riley, Ks.



# Tuesday Sale

Livestock receipts were good at the local auction this week. A few of our consignments were unable to get in due to the early morning rain.

5 whifc heifers	485 @ 25.90
7 black steers	580 @ 27.00
3 whifc steers	303 @ 32.10
12 whifc steers	402 @ 30.35
18 whifc steers	580 @ 28.25
3 whifc heifers	293 @ 26.50
5 whifc heifers	446 @ 25.30
5 whifc steers	480 @ 27.90
8 whifc heifers	445 @ 25.50
2 roan cow&clf	pr. @200.00
6 black cow& clf	pr. @193.00
2 whifc steers	542 @ 27.80
3 whifc steers	363 @ 29.60
2 whifc cows	950 @ 15.90
2 whifc cows	1261 @ 15.95
27 whifc steers	489 @ 29.00
12 black heifers	540 @ 24.00
12 whifc steers	556 @ 27.65
9 whifc steers	576 @ 27.00
10 black heifers	584 @ 24.05
12 mixed steers	591 @ 27.10
5 black steers	612 @ 26.50
6 black steers	667 @ 26.90
7 whifc heifers	652 @ 24.90
27 whifc steers	453 @ 31.00

## TODAY'S CONSIGNMENTS

- 160 feeder steers, 800 lbs.
- 35 Hereford feeder steers, 750-800
- 20 black & black whifc steer & heifer calves, 300-350 lbs.
- 25 choice Angus steer & heifer calves, 450 lbs.
- 33 choice Angus heifers open, 650
- 29 Hereford feeder steers, 700 lbs
- 19 choice Hereford Steers, 550 lbs.
- 12 Shorthorn bull calves, 450 lbs.
- 25 whifc steers & heifers, 450-600
- 26 Hereford steers & heifers 550-600 lbs.
- 19 Hereford steers, 550-650 lbs.
- 15 choice Angus steers & heifers 600-700 lbs.
- 33 Hereford steers & heifers, 650
- 27 choice Hereford Calves, 600-675 lbs.
- 22 mixed color cattle
- 30 head mixed cattle
- 100 head of weigh up bulls & cows

# Beloit

Livestock Auction  
Office Phone PE 8-3578  
Don Schmitt PE 8-2547

# Wheat Prices Reflect Size Of World Crop

Look at the world wheat production figures for 1968, and you see one of the major reasons for those low wheat prices farmers have been complaining about lately.

This year's world wheat crop was the biggest ever — an estimated 294 million tons, says Frank Orazem, professor of eco-

nomics at Kansas State University. That's 9 million tons more than the previous record crop of 1966.

This record crop comes from both an increased wheat acreage in the world and increases in per-acre yields, Orazem says.



The U.S. share of that world figure — 43.5 million tons — came from a 5 percent smaller acreage than 1967. Yet the 1968 total was record high for this country, the economist points out.

Favorable weather and moisture conditions are credited with the worldwide boost in yields this year. Yields in North and South America were up 2.4 bushels an acre, according to the USDA's Foreign Agricultural Service figures. African countries showed a 2.3 bushel increase. Australian production is up sharply.

Only in Europe was the 1968 per-acre yield down from a year earlier. But that drop of a little more than 2 bushels an acre was almost made up by an increase in acreage, Orazem says.

## MCPHERSON FARM BUREAU NAMES GALEN CASE

MCPHERSON — Galen Case has been named president of the McPherson County Farm Bureau. Case replaces Milton Schlehuter, McPherson, who has served the past year. George Moors was elected vice president, and Mrs. Riddell Cobb, Galva, secretary-treasurer.

# AUCTION

I am discontinuing my home and living in the Medford Manor I will sell my household goods at my home located 1/2 mile north of west end of viaduct at Clay Center, Kans.

WEDN., NOV. 13

Starts 12:30 Noon

G.E. 7' refrigerator, good  
Frigidaire 30" electric range, good  
1964 Zenith 21" TV with stand, good  
Chrome table with 4 chairs  
Metal utility cabinet base; small white kitchen range; 2 ironing boards; 3 burner oil stove.

Antique kitchen cabinet; 2 piece living room suite (beige) good; 9x12 wool rug; several throw rugs; several rockers; wood folding chairs; high chair.  
Antique platform rocker; end tables; buffet; antique writing desk; library table; treadle type sewing machine, works good.

Coronado console electric radio; occasional chair and foot stool; kitchen stool; floor lamps; table lamp; 9 antique dining chairs; square dining table.

Old square dining table; 2 ironing boards; commode; chest drawers; 2 dressers.

Metal bed complete; 2 beds with springs; bedding; wall mirror; pictures; electric heater fan; kero heater; crocks; pots; pans; silverware; toaster.

Some antique dishes; fruit jars, some colored; antique bread mixing bowl and box; 5' step ladder; 2 electric irons; 30 gal. iron kettle; lard press; clothes drying rack.

2 700x14 mud tires; seat covers for Buick, never used; electric motor and many other small misc. items too numerous to mention.

Mrs. Chas.

Leipersberger, owner  
Clerk — Peoples National Bank, Clay Center  
Auctioneers Foster Kretz & Elmo Steffen, Clay Center, Phone Morganville WA 6-4422.

## FIRST PRODUCTION SALE

Of Ramsey Angus Cattle

SAT., NOV. 16 at the ranch north of El Dorado, Ks.

Selling 125 Big, Powerful, Modern, Select Bulls

Featuring the breeding of Koranmere II, sire of Powerhouse

Selling 300 Commercial Females

Cows & calves, bred cows, bred heifers, open heifers — Cross section of the most famous cow herd in the United States.

For Complete Information See Grass & Grain Oct. 29

# Ramsey Ranch

Box 1273, El Dorado, Kansas 67042

Dale Engler  
Manager

Floyd G. Ramsey  
Dallas, Texas

Phil Ljungdahl  
Sale Manager

# CLAY CENTER SALES CO.

Hog Sale Every Monday Starts 1:00 p.m.

Cattle Sale Every Tuesday Starts 12:30 Noon

A DEPENDABLE MARKET FOR ALL CLASSES OF CATTLE

A LEADING MARKET PLACE FOR HOGS

H. P. ROBBINS, Clay Center, ME 2-3210  
R. A. BRUEGGEMANN, Clay Center, ME 2-2761  
HORACE WARE, Longford, ph. 338-2430

Barn Phone ME 2-2361  
CLAY CENTER, KANS.

# ARBUTHNOT HEREFORDS

PRODUCTION SALE

NOVEMBER 30, 1968, 1:00 P.M.

At the Ranch, 10 miles west and 4 miles north of WASHINGTON, KANSAS

OR

20 miles south and 3 miles west of FAIRBURY, NEBRASKA



1968 ARBUTHNOT SALE BULLS

## 40 BULLS

Serviceable Age — Production Tested

Sons of SOLID ONWARD  
GOLDEN HUSKER W  
HDR REAL ONWARD F302  
PRINCE REAL 75

Write for Catalog

BOB ARBUTHNOT  
Haddam, Kansas, Ph. FR 6-2636

ROD ARBUTHNOT  
Haddam, Kansas, Ph. FR 6-2640



GOLDEN HUSKER W

## ARBUTHNOT COMMERCIAL SALE HEIFERS

## 60 FEMALES

10 Open Registered Heifers  
50 Commercial Heifers — bred to Husker and Onward bulls, to calve spring 1969.

Free Delivery on Five or More Head to One Location

# Arbuthnot Herefords

REGISTERED AND COMMERCIAL

FINAL REMINDER

# JOHNSON HEREFORD FARMS FALL SALE

WEDN., NOV. 20

STARTS 12:30 NOON

At the farm south of Salina on I-35W to Assaria Interchange, then 2 1/2 mi. west, 1 mi. south; or 6 mi. north of Lindsborg.

LINDSBORG, KANSAS

Selling 70 Lots

40 BULLS ● 30 FEMALES

For Descriptions See Grass & Grain Nov. 5  
AHA APPROVED PEDIGREES  
FREE DELIVERY ON ALL BULLS

Free delivery of females in lots of five to one owner or one location. \$10 Allowance on price if you pick up your own.

AUCTIONEER: GENE WATSON  
For Catalog & Information Write:

# Elmer L. Johnson & Sons

Lunch on grounds

SMOLAN, KANS.



# Limit In Efficiency To Extra Large Farms

There is a trend toward the consolidation of small farms into larger, more efficient farming units, but according to a Kansas University professor, there is a point beyond which large farms do not operate efficiently.

Roy D. Laird, a professor of political science and a member of the Slavic and Soviet Area Center staff, bases his conclusions on observations made during recent trips to countries of Eastern Europe.

He has studied farming efficiency of Polish and Russian collective and state farms for

more than a decade.

Some state farms in Poland have more than 1000 workers, all under the direction of one manager, he said.

The manager is responsible for farm decision making and the men and women who do the actual farm work do as they are told, with little or no discretion as to how to perform their duties, he said.

Because of the lack of direct contact with the needs of the large state farm, the manager is less able to keep in contact with all the functions of the farm, and production suffers, Laird said.

Smaller state farms in Poland, those containing about 600 acres, provide the greatest food production per acre, said Laird, adding that a portion of the increased efficiency must be given to the more efficient management. Other factors influence the operation of farms in Poland, he said. There is relatively little mechanical power used on either state or private farms in

Poland, with the result of less production per man hour in Poland than there is in the United States.

Comparing Polish and American farms, Laird said that the few Polish private farms are much smaller than those in the United States, but the state farms are often much larger.

Much land in Poland and the Soviet Union is not as fertile as land in America, nor is it as

abundant when compared to the population it has to support, and the inadequacy of land is another factor in insufficient food production, said Laird.

Because of these factors keeping food production low, eastern European countries have been importing significant quantities of food for several years, and will probably be forced to continue to do so in order to feed their populations, he said.

## Herington Livestock Auction Co.

Sale Every  
**Tuesday**

Operating under Federal Supervision  
& Bonded for your protection.

Reporting for the Herington Livestock Auction Co. Tuesday Nov. 5, 1968. Rain all day Tuesday curtailed cattle run to around 600 head. However, a good demand for all classes at steady to strong prices.

Here's a few representative sales that were made:

### STOCKER & FEEDER STEERS

9 whicf steers	327 @ 33.10
11 whicf steers	365 @ 32.85
6 whicf steers	330 @ 32.10
27 black steers	400 @ 30.70
17 whicf steers	473 @ 30.50
14 black steers	480 @ 30.40
15 black steers	404 @ 30.10
5 whicf steers	382 @ 31.05
4 whicf steers	390 @ 29.40
7 black steers	480 @ 29.35
20 whicf steers	480 @ 29.10
7 whicf steers	500 @ 29.00
4 whicf steers	520 @ 26.10
12 whicf steers	526 @ 27.65
11 whicf steers	511 @ 28.60
8 whicf steers	690 @ 26.00
5 whicf steers	738 @ 25.65
9 whicf steers	675 @ 26.10
6 whicf steers	836 @ 24.95
7 plain steers	785 @ 24.00

### STOCKER & FEEDER HEIFERS

6 black heifers	390 @ 27.40
4 black heifers	480 @ 27.10
30 black heifers	402 @ 27.15
9 whicf heifers	451 @ 26.00
13 whicf heifers	409 @ 26.00
12 whicf heifers	482 @ 24.70
5 black heifers	580 @ 23.65
4 black heifers	690 @ 23.50
45 whicf heifers	650 @ 24.35

### BUTCHER COWS

1 holstein cow	1470 @ 17.30
1 holstein cow	1320 @ 17.10
1 whicf cow	1005 @ 16.70
1 whicf cow	1325 @ 16.30
1 whicf cow	1080 @ 15.70
1 whicf cow	1040 @ 15.30
1 whicf cow	835 @ 15.60
1 whicf cow	855 @ 14.80

### BUTCHER BULLS

1 black bull	1235 @ 21.80
1 whicf bull	1320 @ 21.50

We are expecting a big run of cattle Tuesday, Nov. 12th. Already consigned over 200 head 800 lbs. 400 to 600 calves plus the regular run of stocker cows, butcher cows and bologna bulls.

If you have cattle to sell, call collect C. C. Wendt BL 8-2529 Herington; Wm. Schnell BL 8-2039, Herington; Ted Haefner, 317, Lincolnville.

## Herington Livestock Auction Co. Herington, Kans.

## AUCTION SALE

**Saturday  
NOV. 16**

Starts 1:00 p.m.

Lunch Served

1 mile south and 1/2 miles west of Inman; or 5 miles north and 1/2 mile west of Medora, Kansas.

### Machinery

1954 Chevrolet truck with hoist and 2-speed axle  
Like new stock rack for 13 1/2 ft. bed  
1950 WD Allis Chalmers tractor, wide axle, like new rubber  
1951 WD Allis Chalmers tractor, wide axle  
1955 IHC 14-ft. SP combine  
1964 Case 1150 swather with hay conditioner and diesel engine  
Swather trailer  
8-16 IHC grain drill with fertilizer and grass seeder  
Krause N9 oneway  
Innes pickup attachment  
2 hayracks  
Manure loader  
Dearborn 1-row cornpicker  
60 inch BMB Whirlcut mower

10-ft. tandem disc  
Moridze 250 bu. grain dryer  
21-ft.x6-in. grain auger  
2 combine bin trailers, 1 with auger

The following implements are for Allis Chalmers hook-up:  
2 3-14 AC mounted plows  
AC 8-ft. tool bar with sweeps  
AC front mounted cultivator  
12-ft. field cultivator with gauge wheels  
AC rear mounted scoop  
AC 2-row planter with fertilizer  
AC rear mounted corn weeder

### FEED & MISCELLANEOUS

300 bu. ear corn  
200 bales alfalfa  
Show garden tractor with attachments  
Pump jack; 7.50x20 tires  
Other misc. items.

**Mr. & Mrs. John R. Neufeld, Owners**

Bud Ensz & Richard Ediger, Auctioneers  
George Nachtigall, Clerk

## AUCTION SALE

**Thursday  
NOV. 21**

Starts 11:00 a.m.

Lunch Served

Due to the accidental death of my husband, I will sell the following tractors & machinery at public auction 3 miles south, 1/2 west of Virginia, Nebr., or 5 miles south and 1 1/2 east of Filley; or 8 miles east, 4 miles south and 4 1/2 east of Beatrice, Neb.

### Tractors and Machinery

1967 Farmall 706 diesel tractor  
1962 Farmall 460 diesel tractor  
1962 John Deere 410 diesel tractor, tricycle type  
1953 Ford NAA tractor  
1962 Massey Harris No. 82 14' self propelled combine  
1967 IHC No. 540 moldboard plow  
1968 Snyder tank and sprayer  
1968 IHC Model 56 4-row lister  
1968 IHC 4-row rotary hoe, fast hitch  
1963 John Deere 4-row planter, fully equipped  
1963 John Deere 3-point shredder  
1963 20' John Deere spring-tooth on rubber  
MM 1200 corn sheller  
IHC 4-row cultivator and disc hillers  
IHC 4-row go-dig, cylinder lift  
MM 16-7 grain drill with seeder attachment  
Kelly Ryan elevator  
IHC 7' power mower with cylinder lift  
2 4-section drag harrows  
Spring tooth  
John Deere 3-14 plow  
IHC 12' tandem disc on rubber  
IHC side delivery rake  
15' disc  
Carry-all 2-point hitch

### FEED BUNKS AND BUILDINGS

8x9 feed shed; 2 feed bunks

2 K-line Big Husky 50-bu. feeders  
6x6 building

### TRUCK AND TRAILERS

1957 Ford 3/4 ton pickup & rack  
4-wheel Electric Wheel trailer with hoist and box  
4-wheel Electric Wheel 6-ton trailer with flatbed  
4-wheel trailer and box

HAY  
235 bales of prairie hay; 70' bales of oats straw; 80 bales of wheat straw; 1400 bales of alfalfa; 375 bales of alfalfa.

### MISCELLANEOUS

Front end weights for tractor; 2 sets of rear wheel weights; 2 tanks; 2 cattle oilers; propane tank heater; electric weed chopper fencer; socket set; 2 tractor heat housers; 3 hydraulic cylinders; air bubble; Allmand welder.

Tractor radio; tractor umbrellas; hydraulic jack; tool box; vise; grease gun; wrenches; log chain; post auger; shovels scoop; spade electric fence wire; 70 electric fence posts; hand sprayer; forks; 6 & 12 volt battery charger; clamps; brace and bit; 6 HP Briggs & Stratton gas motor.

6 tires; fire extinguisher; wire stretcher; drop cords; cement forms for 14' bins; oil; 5 heat lamps; barrel and pump; log chain.

Lots of other articles to numerous to mention.

**Daniel Hendricksen Estate**

Aucts: Delmer Jurgens, Wymore, Nebr.  
and Jr. Thimm, Beatrice, Nebr

Clerk: Filley Bank  
Filley, Nebr.



We had 562 fat hogs with a 17.30 top. The market was steady to lower, ranging from 16.78 to 17.25. Feed cattle were about steady from a week ago. A load of feef cattle weighing 670 pounds brought 26.35. One group of light calves (276) brought 36.10. Market cows were steady to \$1.00 higher

We're still receiving some real choice Hereford & Angus & Black WF Steers & Heifer calves, also some choice light weight yearlings. Call us collect for appraisal of your livestock or for more information on these calves or yearlings.

TO LIST CONSIGNMENTS OR FOR INFORMATION, CALL:

**JERRY MOYLAN**  
767-6640  
**WES SWENSON**  
767-6388

**PAT MOYLAN**  
767-5435  
**SALE BARN**  
767-5131



on Highway US 56 East Edge of  
**Council Grove, Kans.**

Bonded Livestock Dealers & Order Buyers

## AUCTION SALE

**Friday  
NOVEMBER 15**

Starts 11:00 a m

Lunch Served

We will sell at public auction the following described property located 1 mile south of 81-36 junction and 1/4 mile west of Belleville, Kansas.

### MACHINERY

1964 Case 830 diesel tractor, 1673 hours, adjustable wide front, Eagle hitch, dual range, good rubber, A-1 shape; 1955 John Deere 70 tractor, gas, live hydraulic and PTO, A-1 shape; 1949 John Deere B tractor, with starter and lights; 1955 Massey-Harris 90 combine, 14-ft. head, power steering, full vision cab with heater, radio and blower, A-1 shape; Set of dual wheels for 90 combine; 1966 Dempster 4-row lister with rotary moldboard; 1966 Dempster 4-row lister with rotary moldboard, gauge wheels and markers, 3-pt. hitch, A-1 shape; 1966 John Deere 16-ft. spring-tooth on John Deere wheel carrier; IHC 4-row weeder, 3-pt. hitch, good; Krause 12-ft. 6" wheel disc with 20" blades; John Deere No. 40 4-row front mounted cultivator; John Deere side delivery rake on low rubber; John Deere 2-row cultivator; 1962 Dempster 12-ft. duck-foot with 30 inch blades and 3-pt. hitch; 1961 New Holland No. 68 hay baler, wire tie, A-1; Allis 5-ft. combine with pickup attach.; Graham Hoeme 8-ft. chisel plow, hydraulic; Bale loader on rubber; Front end loader for John Deere; Oliver 16-8 drill on steel with grass seeder; 3-16 Massey Harris plow, 4-row Buffalo markers; John Deere 40-ft. hay and grain elevator on steel; 14-ft. portable hay elevator with near new Briggs motor; IHC 7-ft. semi-mounted mower; New Idea 7-ft. semi-mounted mower; John Deere No. 730 2-row lister; IHC manure spreader on rubber; 3-pt. rear end blade, shop built; Case 3-16 plow on rubber; Case 4-16 plow on rubber; 2-4 wheel flat bed trailers; 24-ft. spike tooth harrow; Bee-line 110 gallon epoxy lined field sprayer; 5-ft. tumble bug; 3 pt. A frame lift; 16-ft., 4-in. grain auger with 1/2 h.p. electric motor; 300 gallon gas barrel and stand; 300 gallon diesel barrel and stand; some old machinery.

### MISCELLANEOUS

1967 Purox acetylene cutting and welding outfit, complete with tips and cart, 4 years left on lease; 1965 Twentieth Century 180 amp. welder, A-1; John Deere cylinder; Cross cylinder; Case cylinder; 10 gallons pickup fuel tank with Wayne pump; Propane stock tank heater; Set of side boards for wide pickup; 2 camper jacks; 2 sheep hay feeders; approximately 50 bales straw; lawn mower with gas motor; 30-ft. log chain; Clevises; Hudson weed burner; 35-lbs. grease; wire stretchers; 110 volt electric fence; Dayton 1/2 h.p. Rev. motor; Gas grain auger motor; used tires; 2 chain boomers; 8-ft. stock tank, near new; feed bunks; panels; approximately 150 electric fence posts; Cedar and hedge posts; 7 spools of barb wire; 3-55 gallon barrels; pitch forks; Comfort cover for 830 Case; hand tools; bolts; shovels; forks; tarps; milo guards; and other miscellaneous articles not listed.

### HOUSEHOLD GOODS

Maytag wringer type washer, good; Complete set of Signature white metal cabinets and double sink and base cabinets, 3 years old; Coronado 40-gallon hot water tank; three quarter bed and chest; 3 piece bedroom suite with foam rubber mattresses; child's desk and chair; library table; cedar chest; vacuum sweeper; 6 end tables; coffee table; 6 odd chairs; occasional chairs; divan and chair; Perfection 70,000 BTU propane heater, 1 year old; 3 cabinets; record player cabinet; 9x12 brown tweed foam back rug; 3 linoleums; pole lamp; table lamp; blonde dining room set with 4 chairs; 30,000 BTU Warm Morning heater; metal table; Signature propane range, 4 years old; kitchen table and 2 chairs; GE refrigerator; 60,000 propane heater; dishes; pictures; and many other articles not listed.

**Mr. & Mrs. Stanley Kroulik, Owners**

Clerk: Peoples National Bank, Belleville  
**Rollie Lagasse** — Auctioneers — **Larry Lagasse**  
CH 3-2215, Concordia CH 3-1714, Concordia



# **AUCTION SALE**

**Saturday  
NOV. 16**

Lunch Served  
Starts 10:00 a.m.

1/4 MILE EAST OF HOPE, KANSAS  
Lots of Furniture, Antiques  
and Misc. Outside — 2 7-Year  
Shetland Ponies, Shetland  
Saddle and Bridles

TERMS: CASH  
NOT RESPONSIBLE FOR ACCIDENTS

**Mr. & Mrs. Alex Deines and  
Mrs. Viola (Brouhard) Rathbun, Owners**  
Carl & Wm. Schnell, Auctioneers  
Hope Bank, Cashier & Clerk

# **AUCTION SALE**

**Saturday  
NOVEMBER 16**

Starts 10:00 a.m.

Lunch Served

We will hold a clean sweep sale located 13 miles north of  
St. Marys on Highway 63, then 1/2 mile east & 3/4 mi. north  
on all weather road. Watch for sale signs.

## **Over 300 Head Of Livestock**

### **MILK COWS**

6 yr. old Holstein cow, freshen  
Dec. 27  
4 yr. old Holstein cow, fresh  
by sale date  
Two 3 yr. old Holstein cows,  
milking  
7 yr. old Guernsey, fresh Jan. 8  
7 yr. old Guernsey, fresh May  
4 yr. old Guernsey, fresh Dec. 7  
6 yr. old Brown Swiss, bred  
Oct. 4  
Two 6 yr. old Angus-Holstein  
cows

### **STOCK CATTLE**

Reg. Angus bull, 4 yrs. old  
Nine 2 & 3 yr. old black cows,  
with fall calves by side  
Five 2 & 3 yr. old black heifers,  
to calve in spring  
Four 2 yr. old blk. hfrs. to  
calve soon  
7 black yearling heifers, offici-  
ally calfhooed vaccinated  
9 Black heifer calves, officially  
calfhooed vaccinated  
5 black bull calves and 3 blk.  
heifer calves

### **HAMPSHIRE HOGS**

(Hogs all breeding stock, vac-  
cinated for erysip. & cholera)  
SPF Reg. Hamp boar, wt. 250  
Reg. Hamp. boar, wt. 400  
18 bred gilts, to start farrow-  
ing Dec. 18  
12 sows, start farrowing Nov.  
11 & later  
9 sows, start farrowing Dec.  
30  
13 sows & 120 pigs  
65 Hamp shoats

### **HORSES**

One half Quarter bred chest-  
nut saddle horse, 7 yrs. old  
Small pony & like new saddle,  
medium size

### **SHEEP**

9 ewes, one buck, one lamb

### **HAY**

1100 bales prairie and brome  
1900 alfalfa, 100 wheat straw

### **DAIRY, HOG EQPT., ETC.**

Surge milking machine, 2 unit  
stainless steel seamless  
buckets  
Mueller bulk milk cooler, 200  
gal. self-contained, round  
stainless tank, 2 years old  
6 good metal hog feeders, 35  
to 80 bu.  
One 20-25 calf size creep  
Four 80-gal. Pride of the Farm  
hog waterers  
2 baby pig creep feeders, near  
new  
Automatic waterline, fence  
line cattle and hog waterers,

elec. heated  
8 baby pig stall feeders  
Hog pans & troughs  
Feed bunks  
Lots of heat lamps, cords, etc.  
Lots of panels 8' to 12'  
7 metal farrowing crates,  
22"x38"x6'  
12 A hog houses with floors,  
elec. wired  
2 electric Hyline fencers, elec.  
post  
Steel posts  
Submergible elec. pump

### **MACHINERY — EQPT.**

1959 JD 620 gas, excellent  
shape, good rubber, 3 pt.  
hitch, front end wts., roll-a-  
matic  
Good JD, 1959 730 dsl., good  
rubber, 3 pt. hitch, front end  
wts., roll-a-matic  
MH 1948 101 Jr. with Farm-  
hand stacker & manure  
scoop  
1950 MH Pony with 1-row cult.,  
14" plow & 6' mounted  
mower  
1952 MH 26 combine, 12', with  
corn head  
JD 3 pt. 8' chisel plow with  
gauge wheels, like new  
JD 3 pt. 3-16 plow, like new  
1959 JD 10 wheel disk  
Good MF 3 pt. 7' Pittmanless  
mower  
1962 MF No. 10 hay baler,  
good  
30' Viking hay & grain eleva-  
tor, with unloading swing  
down dump, good  
IHC 13 hole fert. grain drill &  
seeder attachment  
JD 4 row front mtd. cult. with  
rubber gauge wheels  
IHC 3 pt. 4 row lister, rolling  
moldboards, with fert. & in-  
sect. att.  
1967 Wetmore 1 1/2 ton grinder-  
mixer, real good  
Mounted sprayer with near  
new 8-row JD boom  
Comfort covers for 730 & 620  
JD  
Good 2 row mtd. JD corn  
picker  
Good semi-mtd. 1-row JD corn  
picker  
1958 IHC side delivery rake  
2 David Bradley flatbed grain  
trailers  
2 David Bradley flatbed hay  
trailers  
2 rubber tired corn picking  
wagons  
1950 Chev. truck, 1 1/2 ton, long  
wheel base, stock & grain  
sides with 1955 motor, good  
rubber  
Two 300 gal. fuel tanks on  
stands  
2 heavy hyd. cylinders for  
tractor equipment  
New 8' hyd. cylinder

**OTHER ARTICLES TOO  
NUMEROUS TO MENTION**

**Robert & Joetta Asbury**

Kocher's Auction Service — Est. 1949 — Onaga, Kansas 66521  
Auctioneer: James H. Kocher Phone 913-889-4339

## **Differ Over Release Of Vandals' Names**

Local judges in two Kansas towns have made a decision to make available for publication the names of Juveniles found guilty of vandalism, but a Topeka juvenile judge says he disagrees with the policy.

Shawnee County Juvenile Judge Malcolm Copeland said he does not believe that putting a child's name in the paper

## **AUCTION**

Having sold the farm I will sell at public auction on the farm located 1 1/2 east, 1 south and 1 1/2 east of Leonardville or 1 south and 1 1/2 east of junction 24 & 77 highways.

**WEDN., NOV. 20**  
Starts at 12:30

### **Farm Machinery**

1941 Dodge 1 1/2-ton truck, with grain bed  
IHC No. 45 hay baler, good  
John Deere 4-bar side rake on steel  
Manure spreader  
Viking 28' hay or grain elevator on rubber  
Shop built 4-wheel trailer with flatbed  
2-wheel trailer with metal pick-up bed  
DeLaval milker (new)  
**MISCELLANEOUS ITEMS**  
Hedge posts; 100 cedar posts; corrugated iron; cement blocks; 100 bales wheat straw; baled alfalfa; cattle oiler; dog carrier; a few hand tools; misc. items.

### **HOUSEHOLD GOODS**

Large desk; treadle type sewing machine; rocker; swivel chair; upright piano; stone churn; 2 aquariums, 1 large and 1 small; Coleman camp stove; few dishes.  
Other small items not listed.

**W. L. Waddle, owner**

Clerk: Leonardville State Bank, Leonardville, Kans.  
Aucts: Foster Kretz & Elmo Steffen, Clay Center, Ks., Phone WA 6-4422, Morganville.

is a deterrent to crime. "Rather," he said, "it blackens the name of an individual for life and makes rehabilitation impossible.

But judges as Parsons and Norton have both decided that vandalism in their towns had reached such a level that they wanted to make exceptions to a

November 12, 1968

privileged information in all Kansas law which classifies names of offenders as privileged information in all cases involving youths below 18 years of age. The law allows exceptions at the discretion of a juvenile judge.

# **LAND AUCTION**

**163 Acres Valley Land,  
Unimproved**

I will sell at Public Auction on the land 4 1/2 miles west on State Road and 1 mile north from Salina, Kansas or 2 miles west from the Grain Elevators.

**Saturday, Nov. 23, 1968**  
COMMENCING AT 10 A. M. — MORNING SALE

Legal description: The Southwest Quarter (SW 1/4) of Section Six Township Fourteen (14) South, Range Three (3), West of the Sixth Principal Meridian, in Saline County, Kansas.

### **ASCS records show**

Wheat Allotment	84.6 acres
Grain Sorghum	21.0 acres
Barley Base	44.0 acres

135 acres of wheat sown for 1969 crop in compliance with the ASCS requirements.

This is a good producing quarter of valley land, with a good road on 2 sides and ready for country acres development, close to the Corner School, new highway 70 and Salina, Kansas.

Terms: 20% down day of sale, balance due on or before Dec. 1968 when a merchantable abstract of title and deed will be given. Buyer to receive the landlord share one third of 1969 wheat crop. Possession of balance of cropland acres on full settlement of purchase price.

**BERNARD F. THIELEN, Owner**

Phone 913-666-4303  
Frank Harz and Bob Perry, Broker and Auctioneers  
For more information Phone TA-54579, Salina, Kansas

# **Closing Out Sale**

**We Are Selling Out Our Entire Stock  
at 1/3 to 1/2 off regular prices**

Car siding; drop siding; 5 coated box nails; hardboard siding nails; 8 casing nails; truck dump end gates; glass; exterior slab doors; plaster; 3/4" 4x12 Masonite; trim and moldings; Celotex building board; oak flooring; new and used floor furnaces; finish and rough oak; 2x12 & 2x10; redwood siding; stakes; bridging; reel slats; insulation; paneling; plastic pipe & fittings. Ceiling tile; asbestos siding; fence posts; steel pipe; conduit; stove pipe and fittings; gutter and fittings; furnace pipe and fittings; metalbestos; galv. sheets; flashing; valley; roof edge; railing and columns; clothes line posts; aluminum storm windows; window screen; shade screen;

polyethylene film; screen doors; shiplap; thresholds. Pushbars; weatherstrip; V belts; handles; stove bolts; screws; pegboard hooks; cement nails; common nails; box nails; gal. nails; finish nails; mollies; cement.  
**TOOLS** — Pipe wrenches, rules, tapes, bars, handles, levels, mitre boxes, planes, screwdrivers, files, wood bits, steel bits.  
Snips; saw blades; air bubble; bar folders; rollers; seamers; crimpers; shear; electric fountain; paint shaker; 8" jointer; siding cutters; floor sander; cash register; calculator; electric polisher.  
Exp. shields; lag screws; glue; shelf hardware; light bulbs; 4 tons all sizes bolts

wall paper; paste.  
Cotter keys; set screws; washers; angle iron; bar iron; rods; paint; roof coatings and cement; paint remover; linseed oil; brushes; spray paint; galv. pipe fittings; plastic pipe fittings; copper fittings; flare fittings; metal trim; leg sets; turnbuckles.  
Eye bolts; hinges; pulls; knobs; catches; door hardware; Z bars and storm ware; door repairs; gate hinges; brackets; locksets; door grills; picture frames; electrical fittings; breakers; electrical cable; sewer pipe and fittings; stool repairs; traps; faucets; bath accessories; sewer chemicals; well point; hoes and rakes; sink top; putty; house numbers; enamels.

All Items Subject To Prior Sale

**Solomon Lumber Yard**

Solomon, Kansas

OL 5-2351



## LIVESTOCK

## AUCTION

## Sale Every Wed.

1:00 p.m.

The cattle market & hog market were both active with plenty of buyers for all classes of livestock. There was a light run, however, due to the rain in this area. Hogs were steady with last week with the bulk of the butchers selling from \$16.75 to \$17.25.

## BULLS

1 blkwf bull 582 @ 25.10  
1 blkwf bull 610 @ 24.80  
1 whiteface bull 750 @ 24.00

## STOCKER &amp; FEEDER STEERS

whiteface steers 341 @ 31.00  
whiteface steers 415 @ 32.75  
whiteface steers 516 @ 28.70  
whiteface steers 508 @ 27.60  
whiteface steers 625 @ 26.05  
whiteface steers 595 @ 26.75  
whiteface steers 670 @ 25.20  
whiteface steers 620 @ 26.20

## STOCKER &amp; FEEDER HEIFERS

whiteface heifers 450 @ 25.60  
whiteface heifers 560 @ 23.70  
whiteface heifers 577 @ 24.20  
black heifers 740 @ 21.10

## COWS

Blk Angus cows and calves sold at \$255 a pair. Utility & commercial cows sold from \$16 to \$18.60. Cannors & cutters brought from \$13.70 to \$14.65. Baby calves sold from \$38 to \$53 by the head.

For info. or estimates  
TOM WALKER  
Barn 243-1074  
Home 243-1674

Auctioneers  
LARRY LAGASSE  
CH 31714  
ROLLIE LAGASSE  
CH 32215

Concordia Sales Co.

CONCORDIA

KANSAS

## AUCTION SALE

Thursday

NOV. 21

Starts 10:00 a.m.

Lunch Served

## Machinery &amp; 240 Acre Farm

As we have decided to quit farming, we will sell all of our farm machinery, miscellaneous items & some household items located 4 miles south & 1 mile west of Woodbine, Kansas; or 5 miles north on old Highway 77 from west edge of Herington, then 1 mile west.

## Machinery

1966 Model E Allis Gleaner 13' combine with pickup att., in excellent condition  
1958 Model D17 AC tractor, just recently overhauled with good rubber  
1958 mtd. 2-row lister with rolling moldboard  
AC mtd. 8' chisel  
AC mtd. Handyman carrier  
IHC Model 55T baler, good  
Sargent manure & dirt loader, fits IHC H & M tractors  
IHC 1959 side delivery rake, good  
IHC 8-16 grain drill with fertilizer attachment, on low rubber  
IHC mtd cult. for H & M tractors  
IHC 18' drag harrow  
IHC manure spreader on rubber, 2 wheels, good  
Machinery carry-all on 2 whls.  
IHC No. 32 trailer mower  
IHC 2-row weeder, good

IHC 3-14 plow on rubber  
IHC 2-14 plow on rubber  
IHC 10' tandem disc  
1966 IHC 12' springtooth harrow with leveling teeth  
IHC 12' dump rake

## MISCELLANEOUS

Winpower 4-wheel trailer with grain sides, good  
Mayrath 24' hay & grain elevator on transporting wheels  
4-wheel hay trailer; 4x18' grain auger; 500 bu. steel bin; calf creep feeder; mineral feeder.  
App. 100 to 150 hedge posts, various sizes; app. 60 railroad ties; Twentieth Century AC arc welder, good  
Simo sickle grinder, like new oil bath pump jack; Comfort tractor hand sprayer; antique harnesses; tools & other misc. items.  
Refrigerator; Maytag square tub washer; automatic water softener, nearly new; other household items not listed.

TERMS: CASH

Mr. &amp; Mrs. Ervin Deines, Owners

Auctioneers: Carl & Wm. Schnell  
First National Bank, Hope, Kans., Clerk & Cashier

REAL ESTATE AUCTION  
240 ACRES

Selling At Auction 240 Acres, More or Less

At 2:00 p.m.

On the same day and same place where Mr. & Mrs. Ervin Deines farm machinery sale will be held.  
Tract No. 1 — W½ of SE¼, SE¼ of the SE¼ and the E½ of SW¼ of Sec. 16, Twp. 15 South, Range 4 east of the 6th P.M., Dickinson County, Kansas.

Tract No. 2 — 40 acres, SW¼ of the SW¼ of Sec. 3, Twp. 15 South, Range 4 East of the 6th P.M., Dickinson County, Ks. This real estate will be sold on contract, 10% down day of sale, 19% when merchantable title and deed is placed in escrow at the First National Bank, Hope, Kansas; balance continued on a 15 year contract with the option to pay off within 10 years.

Buyer receives ½ of all growing crops and ½ of the wheat certificates. Possession Date January 1, 1969, of the building site, pasture land and spring crop land.

A good large modern home on Tract No. 1, consisting of 4 bedrooms, living room, large kitchen with lots of new built-ins & base cabinets, bathroom, utility room & full basement, nearly new forced air furnace.

We have spent approximately \$3500 in the last 3 years in this home. Also large barn and other buildings.

Mr. &amp; Mrs. Alex Deines, Owners

Carl Schnell, Auct. &amp; Real Est. Broker, Abilene, Kansas

Polled Hereford  
Assn. Names  
Eldon Fischer

The Kansas Polled Hereford Association has named Eldon Fischer of Seward as its new president.

Other officers are Dale Reich, Paradise, vice president; Arnold Wittorff, Inman, secretary; and as directors Bob Smith, Richfield; Paul Trueblood, Osage City; Leon Riffel, Enterprise; Lloyd Clarkson, Winfield; Vernon Hoopes, Bluff City; and Erwin Serrien, Lincoln.

The auxiliary named Mrs. Bill Watson of Barnard as its president. Other officers are Mrs. Joe Lewis, Larned; Mrs. Eldon Fischer, Seward; Mrs. Don Riffel, Enterprise; Mrs. Erwin Steele, Lawrence.

The next Kansas Polled Hereford Association show will be at Norton, March 10. An annual show and sale is held each November in Hutchinson.

Nebraskans Tops  
At Chicago Show

A load of 450-pound Hereford feeder calves, shown by Earl Henderson and Sons, Alliance, Nebraska, won grand championship honors over all breeds at the Chicago Feeder Cattle show and Sale. This is the eighteenth time in the twenty-four year history of this show that Herefords have captured the top award, and the sixth time in the past ten years the Hendersons have shown the grand champion load

LAND  
AUCTION

## 360 Acres Northeast Dickinson County

About half grassland and half terraced wheatground and good bottom land. In five tracts 3 miles west of Upland on good county gravel road.

## TRACT I—160 Acres

SW Quarter of section 15, township 11 South, range 3, appraised at \$21,000. No improvements.

## TRACT II—40 Acres

SE Quarter of the SE quarter, section 16, township 11 south, range 3, appraised at \$4500. No improvements.

## TRACT III—40 Acres

Northwest quarter of the northeast quarter of section 21, township 11 south, range 3. Appraised at \$11,000. No improvements.

## TRACT IV—40 Acres

NW quarter of the SW quarter, section 22, township 11 south, range 3, appraised at \$15,000. No improvements.

## TRACT V—80 Acres

West half of NW quarter of section 22, township 11 south, range 3, appraised at \$23,000. Modest improvements, 63 acres cropland, balance good pasture.

## TERMS &amp; GENERAL CONDITIONS

The real estate will be sold pursuant to the judgment of the Court in the case, in Order of Sale without right of redemption. No bid will be received for less than two-thirds of the appraised value, as fixed by the Commissioners in Partition, plus costs.

TERMS OF SALE: 25% down on day of sale and balance when sale is confirmed and title approved by buyer's examining attorney. A new abstract for each tract showing merchantable title will be furnished.

These five tracts join and would make a very good unit. Full possession of all land including 100% of growing wheat on day sale is confirmed and final settlement made. Large per cent of farmland is Chapman Creek bottom land, some is very best.

## ESTATE OF JEANIE F. LYON

Harper, Hornbaker, Waters & Abbott  
707 N. Washington—Junction City  
Attorneys for Plaintiff

Charles W. Bradshaw  
206 N. Spruce—Abilene  
Attorney for Defendant

Ray Wilson, Rt. 3, Abilene, CO 3-2400 — Auctioneer

Wednesday

AUCTION  
SALE

NOVEMBER 20

Starts 11:00 a.m.

Lunch Served

NEBRASKA SALE

Having decided to quit farming, I will sell at public auction at the place 1½ miles north, 1½ miles east of Belvidere, Nebr.; or 4 miles south, 1½ miles east of Bruning, or 8 miles north of Hebron on Highway 81, then 2½ miles east.

## 56 Head of Cattle

28 head of black and red stock cows with calves at side, 6 to 8 weeks old  
Metal dehorning chute on rubber

## HOUSEHOLD GOODS

## MISCELLANEOUS

## Farm Machinery

1950 IH Model M tractor  
1953 Ferguson Model TO-30 tractor  
1958 John Deere Model 45 12' combine, with cab  
Krause 13-3 tandem disc, 18" blades  
IH 3-14 plow on rubber  
Ferguson 2-14 plow, 3 point  
Case 3-pt. springtooth  
JD 16-8 grain drill with rubber press wheels  
Kelly-Ryan 32' elevator with speed jack  
Case 2-row planter  
IH 2-row lister on rubber  
John Deere 4-row Go-Dig

MH No. 6 semi-mtd. mower, 7' IH 2-row cultivator  
IH 10' dump rake  
32' 6" grain auger with gas motor  
JD 4-row rotary moldboard lister with rubber press wheels  
16' 4" grain auger with electric motor  
Owatonna 40' bale elevator  
John Deere side rake on rubber

Allis Chalmers Roto-baler  
Allis Chalmers WC tractor with bale loader  
IH 10' burr grinder  
Dearborne blade with leveling wheel  
Weed sprayer with 20' boom, trail type  
Tractor cab  
Glutton hammer mill  
Manure loader for IH Model M tractor or F-20

## TRUCK &amp; TRAILERS

1948 Chevrolet truck with 10' box, fold down rack & hoist  
2-wheel trailer, 16", 6-ply tires  
4 wheel trailer with hay rack  
1400 BALES ALFALFA HAY

Harry Ketzbeck, Owner

Thayer County Bank, Hebron, Nebr., Clerk

Aucts: Schultis & Son & Wolken  
Livestock, Real Estate and General Farm Sales  
Ervin Schultis, 1100 K St., Fairbury, Nebr., Phone 729-2435  
Wayne Schultis, Diller, Nebr., Diller Phone 793-3065  
Duane Wolken, Diller, Nebr., Diller Phone 793-3081

MONDAY, NOV. 18

10:00 a.m. — Abilene, Kansas

To settle an estate, the following property will be sold by the sheriff of Dickinson county, Kansas, to the highest bidder for cash in hand at public auction at the south front door of the courthouse in Abilene, Ks.

gravel county road 3 miles to Upland

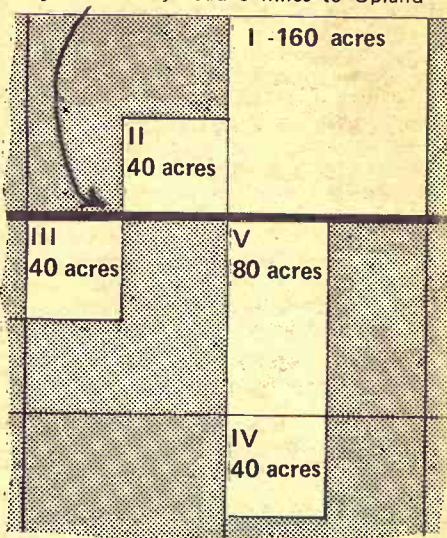



# Delay In Indian Wheat Sales

Signing of a new Food for Peace agreement with India has been put off until later than in any year since 1962, prompting growing speculation over the future of the program.

Involved are up to 100 million bushels of American wheat and the possibility of a healthy boost for U.S. wheat prices at a time when they are near an all-time low.

Agriculture Department sources say no decision has been made on the question of another agreement with India.

A major reason is the bumper wheat crop harvested in India this year. There is some doubt as to whether grain can be exported under the Food for Peace program for storage only.

The primary purpose of the program is to provide foodstuffs

to countries unable to satisfy their domestic needs.

In the past five years, with India running consistent wheat shortages, annual Food for Peace agreements have been signed no later than Oct. 14, and usually in September.

Indian interests have advised the Agriculture Department they would like to continue purchases under the program in order to establish reserves against possible future crop failures.

But several other factors would be considered in any decision, according to Agriculture Department sources connected with the program.

They include:

— Possible reluctance to sign an agreement before election and risk criticism that it was designed as an appeal to wheat farmers in behalf of the Democratic presidential nominee, Vice President Hubert H. Humphrey.

— The high cost of shipping wheat halfway round the world to a country which has just had a record harvest.

— The wisdom of making in such circumstances more wheat sales which will be paid for in Indian currency — rupees — when the government has a large account of unspent rupees from previous sales.

But, there is activity on be-

half of American wheat farmers to spur signing of a new agreement — and soon.

The shipment could boost wheat prices several cents per bushel, officials say.

## AUCTION SALE

Friday  
NOVEMBER 22

Starts 10:30 a.m.

Lunch Served

NEBRASKA SALE

I will sell at public auction at the place 1 mile northwest, then 3 1/4 miles north of Daykin, Nebr.; or 1 mile east & 3 1/4 miles south of Tobias, Nebr.; or 6 miles west & 1 1/4 miles south of Western, Nebr.

### 53 Head Cattle

6 Hereford cows, with calves at side  
19 Hereford cows to calve early spring  
Black cow  
20 steer & heifer calves  
5 yr. old Hereford polled bull  
Surge 2 unit milker, complete

### CAR, TRUCK & TRAILERS

1962 Chevrolet Bel-Air, V8, Powerglide, 35,638 miles, very good condition  
1952 Ford 3/4 ton pickup with new V8 motor  
1946 Chevrolet 1 1/2 ton truck 10' box, good condition  
Steel gear, with 100 bu. flare box

### Farm Machinery

1953 Super M tractor, wide front, live pump, 2-way hyd. system, very good condition  
1949 Model H tractor, with Super kit, good condition  
1961 John Deere Model 55 14' combine  
IH No. 46 14' wheel tandem disc, 18" blades  
IH 16-8 drill, with seeder at-

tachment, on rubber  
IH 3-14 power-trol plow  
IH No. 238 mounted cultivator  
IH No. 185 lister  
IH No. 182 lister & fert. att.  
IH 15' disc; IH 12' disc  
IH F-35 Go-Dig  
12'4" grain auger  
IH 2-14 plow, on rubber  
24' elevator; Myers hoist  
Drawbar & swinging bar for M  
IH 4-bar side rake  
IH stacker on rubber  
Trail-type Brod-jet sprayer  
IH 2-24 plow, on rubber  
IH 27V mower  
IH single row cornpicker  
John Deere Model L spreader, on rubber  
IH 18' harrow  
Horn manure loader  
Hammer mill  
Old wagon  
IH tractor dump rake  
John Deere No. 999 planter

### HAY & STRAW

2500 bales alfalfa hay  
200 bales prairie hay  
Some straw

### SOME ANTIQUES

### HOUSEHOLD GOODS

### MISCELLANEOUS

### Carl Endorf Estate

Phone 243-2263, Tobias, Nebr.  
Jefferson County Bank, Daykin, Nebr., Clerk

Aucts: Schultis & Son & Wolken  
Livestock, Real Estate and General Farm Sales  
Irvin Schultis, 1109 K St., Fairbury, Nebr., Phone 729-2435  
Wayne Schultis, Diller, Nebr., Diller Phone 793-3005  
Duane Wolken, Diller, Nebr., Diller Phone 793-3081

### BURLINGTON, KANSAS

## Coffey County

Livestock Sale  
Every  
Wednesday

STARTS 12 NOON

**CATTLE and HOGS**  
400 To 700  
Good Cattle  
300-600  
Feeder Pigs

Our market last week Wednesday was fully steady. Here is a sampling by classes:  
Steer calves 400-500 lbs. @ 28.50-31.50  
Heifer calves, 400-500 lbs. @ 24.00-26.50  
Cows steady to 50c higher, mainly 14.00-18.00  
Bulls 21.00 to 22.50  
Good Yearling steers, 600-700 lbs. @ 25.50-26.50  
Good Heifers, 600-700 lbs. @ 22.50-24.00  
FEEDER PIGS: steady @ 11.50 to 15.00

### CONSIGNMENTS FOR WEDNESDAY, NOV. 13

75 good WF steer & heifer calves, 400-500 lbs.  
57 good black steer & heifer calves, 450-550 lbs.  
25 good Charolais steer & heifer calves, 500-550 lbs.  
23 Holstein steers, 600 lbs.  
37 mixed yearling steers, 500-650 lbs.  
29 WF feeder heifers, 550-600 lbs.

Raymond Vaughn  
BURLINGTON 364-2581  
BARN PHONE 364-9576

## Eureka

Sale  
Every  
Monday

STARTS 1:00 P.M.

**1400 HEAD at Special Stocker & Feeder Sale**

The market at the special stocker & feeder sale last Saturday was steady to mostly 50c higher, with \$1 in a few bunches. Following is a condensed report:  
Steer calves 375-450 lbs. @ 29.50-32.50  
Steer calves, 450-600 lbs. @ 27.00-30.00  
Heifers 350-450 lbs. @ 25.00-27.00  
Heifers, 450-550 lbs. @ 26.00  
Yearling steers, 600-750 lbs. @ 25.00-27.00  
Yearling heifers, 600-700 lbs. @ 23.00-25.00  
Feeder steers, 750-900 lbs. @ 24.00-25.00

### EARLY CONSIGNMENTS MON., NOV. 18

45 head Hereford cows w/ calves at foot; balance spring ers; 20 head Angus cows w/ 10 calves at foot, balance springers.

**Stocker & Feeder SAT., NOV. 23**

Herb Rockhill  
EUREKA 3-5485  
BARN PHONE 3-9446



## REAL ESTATE AUCTION

Saturday, November 23

Commencing at 10 a. m.

**Ellsworth County, Kansas**  
**1,600 ACRES** EMMA ROLF ESTATE

### TRACT 1 --- 10 A. M. --- 640 ACRES

Section 32, Township 15, Range 6 -- 2 miles Southeast of Carneiro  
All pasture Water well and spring

Terms: 25% down on day of sale. Balance due when clear abstract showing merchantable title is furnished.  
Possession: December 16, 1968.

### TRACT 2 --- 11 A. M. --- 240 ACRES

Southeast 1/4, and North 1/2 of Southwest 1/4, of Section 12, Township 15, Range 7  
1/2 mile west and 1 mile north of Carneiro.

108 Acres in cultivation	16 Acre conserving base	Garage, Open Shed
Balance pasture and farmstead	44 Acres sown to wheat	Granary, Barn
44 Acre wheat allotment	6 Room House	Brooder House
23 Acre feed grain base	Water well and spring	

Terms: 25% down on day of sale. Balance due when clear abstract showing merchantable title is furnished.  
Possession: Possession of pasture, open ground, and buildings, March 1, 1969. Possession of ground in growing wheat, August 1, 1969, or when wheat is harvested. Purchaser will receive 1-3 of 1969 wheat crop and 1-3 of the 1969 wheat certificates.

### TRACT 3 --- 12:30 P. M. --- 320 ACRES

South 1/2 of Section 7, Township 15, Range 6 -- 1/2 mile west and 1 mile north of Carneiro.  
58 Acres in cultivation 23.8 Acre wheat allotment 8 Acre conserving base  
Balance pasture 12 Acre feed grain base 20 Acres sown to wheat

Terms: 25% down on day of sale. Balance due when clear abstract showing merchantable title is furnished.  
Possession: Possession of pasture, December 16, 1968. Possession of open ground, March 1, 1969. Possession of ground in growing wheat, August 1, 1969, or when wheat is harvested. Purchaser will receive 1-3 of the 1969 wheat crop, and 1-3 of the 1969 wheat certificates.

### TRACT 4 --- 1:30 P. M. --- 320 ACRES

South 1/2 of Section 6, Township 15, Range 6 -- 1/2 mile west and 2 miles north of Carneiro.  
All pasture Pond and springs

Terms: 25% down on day of sale. Balance due when clear abstract showing merchantable title is furnished.  
Possession: December 16, 1968.

### TRACT 5 --- 2:30 P. M. --- 80 ACRES

West 1/2 of Northwest 1/4 of Section 12, Township 15, Range 7  
1/2 mile west, 2 miles north and 1/2 mile west of Carneiro.  
All pasture Spring water

Terms: 25% down on day of sale. Balance due when clear abstract showing merchantable title is furnished.  
Possession: December 16, 1968.

**NOTE: The sale of each tract will be held on each respective tract at time designated.**

Purchaser will sign a purchase agreement at the time the down payment is made  
1968 taxes will be paid by sellers.

All real estate sold subject to any road or pipeline easements.  
Any statement made sale day will take precedence over any printed matter.

Inspection: Real Estate may be inspected anytime by calling the auctioneer.  
The Ladies Aid of the Carneiro Methodist Church will have a lunch stand at noon on Tract 2.

## EMMA ROLF ESTATE

HENRY J. PROCHASKA and BETTY J. GWINNER, Co-Executors

SALE CONDUCTED BY

## VICTOR BROS. SALES, Inc

Auctioneers — Brokers — Appraisers  
204 1/2 N. Douglas Ellsworth, Kansas

Phone GR 2-4142  
Victor Smischny, Auctioneer

There is no substitute for experience.





# Grange Must Fill Newsom Role

Farmer politics in Washington, D.C., won't be quite the same after Nov. 19 when a new master of the National Grange will take office.

Herschel Newsom, national grange master, and the grand old man of national farm politics, will resign during the annual convention Nov. 11-19 of the National Grange in Peoria, Ill.

A new master will be elected during this 102nd annual convention of the grange. Newsom has been master since 1950.

He gained considerable stature and made many national political level friends during his tenure as head of this oldest of U.S. farm organizations.

He has taken an appointment of the U.S. Tariff Commission by President Lyndon Johnson. The term is for six years.

Newsom has had a colorful tenure in Washington and holds these presidential appointments: Public Advisory Committee on U.S. Trade Policy; President's Commission on Employment of the Handicapped; Citizen's Commission on International Cooperation; President's Rural Safety Council; and Citizens Committee for International Development.

In 1963, Newsom was elected the eighth president of the International Federation of Agricultural Producers (IFAP), a federation of farm organizations from five continents. He retired as president of this group in 1966.

He is chairman of the U.S. Food for Peace Council; chairman of the World Food Crisis Committee; trustee of the American Freedom from Hunger Foundation; director of Crusade for Freedom; member of the Committee on Trade, Monetary and Corporate Policy of the Atlantic Council of the United States; a director, Transportation Association of America and

Transportation Council of the Department of Commerce; trustee, Joint Economic Council on Economic Education; a charter Member of the Advisory Coun-

cil of the International Movement of Atlantic Union Inc.; and a member of Inter-American Economic Policy Committee on Canadian-American Relations.

He also is a member of the Advisory Committee on Agricultural Cooperation to the Agency for International Development and 25 other foundations committees and boards.

## Friday AUCTION SALE

Friday  
NOV. 15

Starts 12:00 Noon  
Lunch Served

Due to my health, I am forced to quit farming and will sell to the highest bidder at our farm located 1 1/2 miles south of Winifred, or 5 west on Hwy. 9 and 4 1/2 north on gravel road from Frankfort, or 8 east of Marysville on Hwy. 36 to the Winifred road, then 6 1/2 south.

### MACHINERY

1968 - 4020 Diesel John Deere tractor with synchro-range transmission, wide front end, fenders (front and rear), 18.4-34 tires, 10.00-16 flotation tires, 4 front and 2 side weights, 3 sets of rear weights, differential lock and 2 hydraulic cylinders, Roll-guard and radio. 330 actual hours.

1968 - F145H John Deere 5-16 plow, semi-mounted, steerable, 3-point hitch, 20" anti-friction bearings, 3 cover boards and weed hook.

1968 - 410 14 ft. Massey Ferguson combine with cab and blower, hydraulic control reels, milo guards. Run 100 hrs.

1968 - 470 International disk, 17 1/2", folding wings, dual wheels, 20" blades, middle buster. Disked less than 100 acres.

1968 - F500 John Deere spring tooth, 20' 3-point hitch, support stands, smoothing attachments.

1967 - 494A John Deere 4-row planter with fertilizer boxes, furrow openers.

1967 - R64 John Deere 4-row cultivator, rear mounted, 3-point hitch, 21 sweeps, 2 stabilizing disks.

1967 - 22A Heavy duty John Deere subsoiler, 3-point hitch.

1966 No. 10 John Deere side mounted mower, fits 3010, 3020 and 4020.

1966 - 896A John Deere Rake, 9-ft. Quik coupler hitch for John Deere tractor.

127 John Deere Gyramore (Rotary Mower), 5 ft., 3-point hitch.

Allis Chalmers roto baler, good belts, Excellent condition.

Case spring tooth, 12 ft.

Rotary hoe, 4-row with flexible sections, 3-point hitch.  
Post hole digger, 3-point hitch.  
Bale loader, round or square bales.  
24 ft. bale elevator, 1/2 horse elec. motor.  
Liftall, 3 point hitch.  
Fertilizer attachment for drill.  
4-wheel trailer with flat bed, 8x16 on rubber.

### TRUCK

1968 - 2 ton Chevrolet 50 series truck, 2 speed axle, extra heavy duty springs and mud flaps. New 17 1/2 ft. Haul-Mor box and folding stock rack. Less than 600 miles.

AUCTIONEER'S NOTE: All of the above machinery is new or near new and is in above average condition and ready to go to the field.

### MISCELLANEOUS

14 ft. aluminum boat with 5 horsepower Firestone motor, trailer, 2 oars and 4 life jackets, runs good.  
Set of new plow lays 2 pump jacks.  
Buzzsaw Tumble Bug.  
100 gallon Bushnell single compartment fuel tank, Wayne pump and filter.  
Winch with 4,000 pound strength with 100 ft. airplane cable.  
5 - 16 deep sucked lays.  
Stock rack for Chevrolet pickup truck with fleetside bed.  
Hedge posts Misc. used tires.  
2 - 1/2 horse electric motors.  
Wood or coal tank heater, 2 years old.  
Other articles too numerous to mention.

**EDWARD PAPE**

GENE TOBY, Auctioneer

ROBERT TOBY, Clerk

## Kansas Classic

### Quarter Horse SALE - SAT., NOV. 16

"A SALE FOR HORSES  
OF THE FUTURE"

Starts  
12:30  
Noon

At The Emporia Livestock Sales Co.  
EMPORIA, KANSAS

Selling 47 Head  
MARES - COLTS - GELDINGS - STUDS

Including lots of outstanding cutting horses that have done well in competition

For Catalogs, Write  
VERLIN GREEN or BOB WILSON  
Auctioneers & Sale Managers  
BOX 88, ST. GEORGE, KANS. 66535

## AUCTION SALE

Thursday  
NOVEMBER 21

Starts 1 p.m.

I will sell at public auction my real estate and household goods at my home in Wabaunsee, Kans.

REAL ESTATE - WABAUNSEE, KANS.  
4-bedrm. modern home, 21 city lots on 4 acres



This 4-bedroom modern home and 21 city lots, approx. 4 acres, in Wabaunsee, Kans. The 4-bedroom home has large living room, dining room. These two rooms finished walnut color paneling, nice kitchen with built-ins, bath, basement, 2-car garage, large barns, attached shed, grain bin, good; well, plenty water; 500-gal propane tank, mail route by home. Wamego school, school bus to Wamego, 5 miles from Wamego, 12 miles from Manhattan, on Highway 18.

Terms of sale 20% of purchase price day of sale, bal. uonp approval of title.

This property may be purchased on contract subject to approval by owner prior to day of sale.

Seller will pay 1968 taxes.

The farmland planted to wheat, buyer gets landlord share.

This property will sell following the sale of household goods.

Real Estate sold by CARLSON AGENCY, Manhattan.

For more information on property or to inspect call or see, Lawrence Welter, Auctioneer, Manhattan PR 8-3455.

### HOUSEHOLD GOODS

Magic Chef gas range; table, buffet, 6 chairs; Morris chair; telephone desk; coffee table, glass top; large fan; divan, nice; oval top stand; small stand; swivel chair; 2 rugs;

Bedroom suite, box spring mattress, dresser, small chest of drawers; 2 upholstered chairs; sectional book case; sewing machine;

2 rocking chairs; 2 lawn chairs; dressers; kitchen cabinet, metal top; bed spring & mattress, bed, metal top table; 2 bathroom heaters; bedding & curtains; cooking utensils; dishes.

Small items and other articles too numerous to mention.

### ANTIQUES

Secretary & writing desk, very good condition.  
Large offering antique dishes, beer mugs.

Picture frames.  
Platform rockers, piano bench.

Folding table.  
Stone jars.

Complete set of dishes.  
Large offering of silverware.

Large offering of old story books, school books, song books.

Number of other items not mentioned.

### MISCELLANEOUS

Home utility 1/2 hp. electric drill; electric motor; 5-ton hydraulic jack; screw jack; 3 log chains; truck mirror extension, new; vise, hand tools, garden tools.

**HARRY EKART, Owner**

Phone Wamego 456-9505

Aucts: Lawrence Welter, Clerk: Harold Carlson.  
Glenn Applegate.

## Monday Sale

Starts 1 p.m.

This week's sale found more smaller consignments of stocker cattle and a few feeder steers. They varied from plain to choice quality and from 300 to 900 lbs. Our market was very active on all classes. All calves sold fully steady, yearlings steady to 25¢ higher, feeder

and heavier kinds steady to 25¢ lower. Butcher cows about steady, butcher bulls lower. We had mostly stocker cattle and selling to a majority of local farmers.

### REPRESENTATIVE SALES MADE MONDAY NOVEMBER 4, 1968

Name	Address	Description	Weight	Price	
Roy Winters & Sons, Glasco		1 black whife steer	460 @	26.90	
A. C. Belisle, Miltonvale		1 whife steer	640 @	26.50	
		4 whife heifers	506 @	25.20	
John Palmer, Miltonvale		3 whife str	688 @	25.60	
		4 whife heifers	497 @	24.20	
		2 whife heifers	657 @	23.80	
Tom Carlin, Scottsville		2 whife mixed	497 @	24.00	
		1 black whife bull	550 @	23.10	
Clyde Shamburg, Glasco		1 whife steer	750 @	25.10	
		1 black heifer	595 @	20.10	
Clair Blake, Miltonvale		1 whife steer	310 @	32.00	
		3 whife & m wf steers	486 @	28.50	
		1 whife steer	470 @	27.70	
		2 whife & blk whife steers	592 @	26.50	
		1 char. steer	655 @	26.30	
		2 whife heifers	455 @	25.60	
Orval Halderson, Glasco		12 whife steers	426 @	29.90	
		15 whife heifers	430 @	25.85	
		1 whife cow	995 @	13.70	
Name withheld, Salina		14 whife str	511 @	28.00	
Mrs. A. E. Halderson, Glasco		4 wf str	396 @	29.90	
		4 whife heifers	402 @	25.85	
		1 whife cow	1035 @	14.30	
M. P. Meadows, Concordia		1 blk hfr	215 @	26.25	
		23 black whife heifers	431 @	25.85	
		1 red whife heifer	495 @	24.50	
Durrel Johnson, Delphos		3 whife str	575 @	26.40	
		1 black steer	610 @	26.00	
		36 whife heifers	521 @	25.70	
		1 whife steer	475 @	25.60	
		3 whife heifers	388 @	25.50	
		1 whife steer	610 @	25.10	
		3 whife & roan heifers	533 @	24.30	
		2 whife heifers	567 @	23.70	
Paul Rolph, Delphos		1 whife steer	580 @	24.70	
		1 whife heifer	515 @	21.30	
Howard Constable, Delphos					
		7 red & black steers	616 @	26.70	
		7 black heifers	568 @	24.40	
Emerson Altman, Tescott		3 rd&blk str	356 @	27.75	
		1 black heifer	310 @	25.50	
		1 roan cow	785 @	10.90	
Onis McClintock, Simpson		1 whife bull	670 @	22.00	
Ranney & Ranney, Delphos		1 blk bull	1430 @	19.00	
Name withheld, Salina		4 whife steers	602 @	25.50	
		8 whife steers	807 @	25.70	
Braun Bros., Miltonvale		7 whife steers	507 @	27.75	
		7 whife steers	612 @	27.10	
		1 whife steer	545 @	26.00	
		1 whife heifer	405 @	24.10	
Bar K Ranch, Glasco		15 hol. steers	777 @	21.50	
		25 blk & blk wf steers	548 @	27.00	
		28 whife steers	792 @	25.50	
		14 black steers	809 @	25.85	

### RADIO ANNOUNCEMENTS AND TIMES

K.F.R.M. - 7:50 A.M. Saturday, Sunday and Monday  
K.S.A.L. - 12:45 A.M. Saturday, Sunday and 6:25 A.M. Mon.  
K.M.M.J. - 7:30 to 7:40 A.M. Mondays



**Glasco Livestock Exchange**

SALE BARN Phone 568-2311

### OWNERS & OPERATORS

L. R. NOTHERN  
Phone 568-2716

ROLAND NOTHERN  
Phone 568-2350

LYLE BELDEN-Beloit  
PE 8-5037

### SALES REPRESENTATIVES

ARNOLD FILE-Beloit  
PE 8-3413

BONDED &  
LICENSED



# Marketing Stretch From Wheat Price To Bread Cost

A bushel of wheat brings the farmer about \$1.25 and makes enough flour for 69 loaves of bread. But at 30 cents a loaf, four loaves of bread is about all that can be bought by a farm wife with the \$1.25 her husband gets for the bushel of wheat.

That is the extreme conflict between the price of farm raw materials and the cost of the finished consumer product that so easily infuriates both the farmer and the consumer.

The gap is most pronounced in the bread-baking industry. While farm costs account for about 40% of all food prices, the farmer's share of the retail bread dollar is so small that if farmers gave away their wheat it would little more than cancel 2-cent increases in bread prices

in many cities recently.

In some cities in the east, a major brand of bread sells for 40 cents for a 1 1/4 pound loaf.

Generally, bakers blame production costs, citing wage contracts and the like. But actually, the principal problem in bread prices is marketing — getting it to the consumer.

The cost of moving a loaf of bread from the bakery to a housewife's grocery cart exceeds the cost of growing the wheat, milling the flour, and baking the bread.

Major brands of bread are distributed by driver-salesmen, paid mainly by commission, who not only deliver the loaves but stack and arrange them on the grocery shelves as well.

At each stop along a route, a bread salesman must jostle for shelf space with salesmen from other bakeries. They must pick up unsold loaves left from the day before, present a daily bill to the store manager and often turn to the store late in the afternoon to straighten and restack the shelves. The result, many industry sources agree, has been to perpetuate a marketing system geared to the corner grocery of 40 years ago.

Bakeries recognize the problem but have been slow to do something about it.

A major threat to them now is the supermarket chain that bakes its own bread, distributes it in trailer-truck quantities, and lets the store stack the shelves itself.

For the same wages, a food chain driver can move four times as much bread as his wholesale counterpart, who drives a smaller van. As a result, private-label bread under-sells the advertised brands by as much as six cents a loaf and already accounts for 25% of all bread sold.

Such competition, oddly, often tends to inflate marketing costs and bread prices. The major brands strive for volume, and in order to keep their bread on a grocer's shelf often must scramble to keep him happy. One way obviously is to give him more profit.

Of the 2-cent hike in retail bread prices imposed in many cities this fall, the bakers allowed a half cent of it to go to the grocer for additional profit. This puts the grocer's profit at around five cents a loaf, which makes it one of the more profitable items in the supermarket.

Neither farmers nor millers nor bakers think they are getting much for their part in the loaf of bread. All look for ways to beat their basic costs.

Wheat grown in the central part of Kansas may sell for less than \$1.20 a bushel and cost 20-30 cents to get it to a city miller. East coast bakeries may pay \$1 a hundred pounds to ship flour from Kansas City to their plants.

The miller for years has contributed only six-tenths of a cent to a loaf of bread, and net profits of millers average only 1/4 of 1% of sales.

In fact, ingredient costs would actually show a decline over the past decade were it not for the wheat tax imposed on millers in 1963. The Federal levy, which helps underwrite the government's price support program for wheat, amounts to 73 cents per bushel of wheat, a figure that millers and bakers trans-

Grass & Grain

November 12, 1968

36

late into one cent a loaf in the price of bread.

Salesmen typically get a rather low base pay of \$40 to \$50 a week, and then get 10% commission on the wholesale value of sales. When bread prices go up, the salesman is getting 10% of the action without any increase in sales.

Whatever progress bakers can make in cutting marketing costs could have a substantial impact on profits and consumer prices as well. The average American eats 92 pounds of bread a year and spends nearly 7% of his grocery budget on the staple. According to the Federal Trade Commission, postwar price increases for bread have been over three times greater than the average hike for other food products and have accounted for nearly one-fifth of the rise in grocery bills since 1945.

## Comeback By Alfalfa Seed Crop

The 1968 alfalfa seed production in Kansas was forecast at 5.6 million pounds — more than 2 1/2 times last year's small output, according to the Kansas Crop Reporting Service.

The indicated 1968 crop of alfalfa seed is only three-fifths of the 1962-66 average of 9,083,000 pounds. This year's crop is expected to be harvested from 70,000 acres, compared with 25,000 acres harvested last year but 22 percent less than the 5-year average of 89,800 acres. The expected 1968 yield per acre of 80 pounds compares with 85 pounds per acre last year and the 5-year average yield of 110 pounds per acre.

## AUCTION SALE

MONDAY, NOV. 18

STARTS 12:00 NOON

LUNCH SERVED

47 HEAD HIGH GRADE HOLSTEINS

160 ACRES OF CROPLAND

Owner moving out of state — Will sell at genuine auction all the following described property at the farmstead, located from Hill City, Kansas 13 miles west on Highway 24, then North 3 miles. Directional signs will be posted.

### Complete Dispersal

Sale Will Start With Holstein Cattle At Noon  
An outstanding set of cows; large type, well uddered, top producers. Herd on official DHIA test. Individual records furnished day of sale. Rolling herd average first ten months of 1968: 14,142 lbs. milk, 3.62 per cent test, 511 lbs. fat. Your early inspection of cows invited.

28 mature cows, 1st calf to 3rd calf cows, 19 now in production, fresh since September 1. All cows and heifers will be in production by January 15, 1969.  
6 first calf heifers, freshen in November-December  
6 yearling open heifers, KABSU breeding  
7 heifer calves to 6 weeks of age, Sire ABS Promis  
All cows and heifers bred to ABS "Promis"  
Interstate health papers — TB and Bangs tested. Heifers officially vaccinated bangs — vaccinated with Somato-Staph. You will like the size, disposition and condition of this set of cows. Seller will care for cows overnight to accommodate buyer.

### DAIRY EQUIPMENT

300 gal. Dairy King stainless bulk tank with compressor  
Farm Master milker with compressor, 2 suspended buckets, pipe line, complete.  
Ritchie 4-dr. electric auto waterer  
Co-op 170 bushel bulk feed bin with 16" auger  
New WinPower standby elec-

tric generator, 12,000 to 18,000 KWH, PTO, on trailer  
Knipco Kero space heater, 75,000 BTU  
24 neck chains with brass numbers  
Registered brand "7R" right hip location, electric branding iron  
Numerous other items

### Farm Machinery

SHOP TOOLS - EQUIPMENT  
1963 JD 4010 tractor, diesel, new rubber, dual hyd., PTO, excellent condition  
Comfort cab for JD 4010  
Bulldozer for 4010 or 4020 JD tractor  
1952 G JD tractor, row crop, good rubber, starter-lights, Power-trol  
3-pt. hitch, sells separate, fits JD G-70-60  
JD Model 45 loader, mounted, sells separately  
12-volt tractor radio  
JD A tractor, good condition, good rubber  
1958 JD 95 combine, 18', excellent  
1949 Chevrolet truck, 2T, 6400 Series, good cond., bed-racks, underbody hoist, only 46,000 actual miles. Good rubber  
IHC W-30 tractor  
New Miller wheel disc, 14" JD Model 112 Chuckwagon for ensilage-grain on trailer  
W-W cattle chute; W-W calf cradle  
20' low implement trailer  
JD No. 12 ensilage cutter with single row head and 6' cutter bar  
JD side delivery rake, No. 894-A  
4' tumblebug; 2-horse Fresno JD manure spreader, Model H  
Massey-Harris chassis flatbed

trailer  
JD 3-row weeder  
JD 4-section springtooth harrow  
Wetmore hammermill  
JD tool bar, 14', with gauge wheels, 5 shanks  
JD No. 5 mower, 7'  
JD 16-10 grain drill, low rubber, DR, both discs and hoe openers  
1963 JD 5-16 mouldboard plow, hyd., hard surface lathes, heavy duty, like new  
JD chisel, Series 100, 16' with rod weeder attachment  
IHC 3-16 mouldboard plow  
21' grain auger  
600 gallon water tank  
4-section drag harrow  
2-section drag harrow  
Dump rake; IHC horse mower  
Five star 3 pt. post hole digger  
27' Mayrath auger, Briggs engine  
6-section rotary hoe  
IHC rod weeder  
2 hyd. cylinders; hoses  
Co-op 50-gal. electric hog waterer  
Co-op 26 bu. calf feeder  
Hay feed racks; 2 truck tarps  
6 20' feed bunks on steel skids  
2 evaporative coolers  
Assorted seed — 100 lbs. Frontier hybrid forage; 50 lbs. Advance 22 hybrid milo, others  
16 Creosote poles, 30', 5 poles, 35'  
Electric 500 chick brooder  
2 300-gal. fuel tanks  
140 gal. pickup tank with Blackmere pump  
IHC 3 hp stationary engine  
Pump jack; 125 new hedge posts; 100 electric fence posts; lots of wire; stock tank  
1/2 HP electric air compressor  
Forney 180 amp welder; post vise; hand tools; fence tools; 2 110V fencers; 12V fencer; 22' aluminum ladder.

### REAL ESTATE

Northwest Quarter (NW 1/4) of Section Thirty-four (34), Township Seven (7), Range Twenty-five (25), Graham County, Kansas. An all cultivated quarter of terraced farmland, containing 160 acres, more or less.  
Total crop acres 152 — Wheat Allotment 44.7 planted with all to purchaser!  
Feed Grain Base 29 Acres  
Conserving Base 59 Acres.  
Irrigation on adjoining land. A fine quarter of cultivated land!

REAL ESTATE TERMS: 25% shall be paid day of sale; balance upon approval of merchantable abstract of title and delivery of warranty deed. Seller pays 1968 taxes. Immediate possession in full upon completion of milo harvest; all interest in planted wheat to buyer. Mineral Rights — Outstanding from July 12, 1967 for a term of 5 years an undivided 1/2 interest; further reserving unto sellers an undivided 1/4 interest for term of 15 years, non-participating. Exact terms announced at auction shall take precedence.

TERMS ON PERSONAL PROPERTY: Cash day of sale.

SELLER: **ED RICHMEIER, MORLAND, KAN.** PHONE MA 7-3981

Sale Conducted By

**LEGERE AUCTION & REALTY CO.**

AUCTIONEERS

REALTORS

For Information Call 913-674-2249 Hill City, Kansas. Don Legere, AFLB  
"Nationally Accredited Farm & Land Broker"

LICENSED KANSAS - COLORADO - OKLAHOMA - NEBRASKA

### Auctioneer's Note:

This is an Opportunity Auction, the Richmeiers are moving out of state. The Official DHIA Record will tell the story on the Holstein herd. The condition of the machinery is very good throughout. All sales will be final. Announcements made at auction shall take precedence. Early inspection invited.

## Red Cloud Livestock Comm. Co. Inc.

Red Cloud, Nebraska

### Sale Every Tuesday

Starts 12:30 Noon

The Home Of The Best Feeder Cattle  
In Southern Nebraska and Northern Kansas

For Consignments or Early Listings Contact:

Barn Phones: 746-2620 — 746-2622

Dean Jones, owner  
Nelson — 225-4281

Harry Heidelk, mgr.  
Blue Hill — 742-8151

## Superior Livestock Comm. Co., Inc.

Superior, Nebraska

### Sale Every Saturday

Sale Starts At 12:30 Noon

Largest Pig Market In Southern Nebraska  
And Northern Kansas  
Dependable Cattle Market

For Consignments or Early Listings Contact:

Barn Phone: 879-3711

Dean Jones, owner  
Nelson — 225-4281

Jim Bruning, mgr.  
Superior — 879-4225





## Major Shakeup At Allis Chalmers

A take-over target for the past two years, Allis-Chalmers is taking drastic steps to improve its profits. Newly elected president David Scott has said the company will have a pretax loss of \$50 million or about \$25 million after taxes for 1968. Plans call for a sharp cutback in employment,

closing of obsolete facilities, relocation of some operations, and dropping of some product lines.

Allis has been a poor earnings performer for several years, and there have been unsuccessful merger attempts in the past two years with Ling-Temco-Vought, Inc., General Dynamics, and City Investing Co.

The \$50 million loss itself stems from sizable writeoffs of plant and machinery and major

changes in plant manufacturing allocations. Aside from the re-organizational maneuvers, profits were less than three-quarters of a million dollars on \$610 million in sales for the first nine months of this year.

Scott said there would be major cuts in nonproduction workers and the corporate staff would be reduced from 1500 to 100, as there would be a major effort to decentralize the company.

Allis-Chalmers employs about 32,000 people, and nearly 18,000 of them had been nonproduction workers.

The company makes a long list of products. About one-third of sales in 1967 was contributed by farm, industrial tractor and outdoor power equipment; another 27% by industrial equipment; 24% by construction

earthmoving and processing equipment; and 16% by electrical equipment.

Grass & Grain

November 12, 1968

37

## SELL EVERY WEDNESDAY At Onaga 1:00 P.M. CATTLE AND HOGS

CONSIGNMENTS FOR NOV. 13

15 Hereford steers, 550 lbs.  
45 choice Angus steer & heifer calves, 400-500 lbs.  
10 mixed heifers, 400 lbs.  
6 Holstein steers, 600 lbs.  
30 choice Hereford bull calves, 500 lbs. all vacc. & weaned  
This is just a partial list of consignments. We are expecting a good run of cattle for the sale Wednesday.

## Onaga Community Sale

Marvin Cottrell, Phone 889-4461 or 889-4665, ONAGA, KS.

## AUCTION SALE

Monday  
NOVEMBER 18

Starts 1:00 p.m.

Lunch Served

(Not Many Small Items)

As we have purchased the Porter Grocery Store in Hubbell, Nebr., we will sell the following at public auction located 4 1/2 miles east of Chester, Nebr., on blacktop road; or 1 1/4 miles west of Hubbell, Nebr., on blacktop road.

### 40 Cattle

35 Hereford and black white-face stock cows, 3 to 8 years of age, pasture bred to registered Polled Hereford bulls and will start calving early in spring  
Registered Polled Hereford heifer bred to registered Polled Hereford bull, and to calve this fall.  
Registered Polled Hereford cow bred to registered Polled Hereford bull and to calve this fall.  
Registered Polled Hereford bull, 5 years old, good breeder.  
Registered Polled Hereford bull, 2 years old, good breeder.  
Angus yearling bull

All of the above cows have been calfhood vaccinated. Several are purebred, but not registered.

### Machinery

1958 IH No. 450 gas tractor with live power takeoff and pump, fast hitch, wide front end, power steering, fluid in tires and in good condition  
1955 IH No. 300 gas tractor with live PTO and pump, fast hitch, wide front end, wheel weights, recently overhauled  
1956 Cockshutt 15' self propelled combine, ready for the field.  
1952 MH No. 90 14' self-propelled combine  
1952 AC 6' combine with PTO  
1964 IH No. 46 wire tie PTO hay baler with bale thrower  
1964 International Harvester No. 37 10'9" tandem wheel disc with sealed bearings  
1958 IH No. 4FTC4-3 4x14 2-pt. hitch mounted plow  
1965 AC 90 bu. wood box manure spreader, on rubber Duncan manure scoop with hyd. bucket & snow bucket

Danuser 2 pt. 8' rear blade  
2 4-wheel Electric No. 5020 factory trailers with 6x12 Dolt-meier 140 bu. wood boxes and electric hoists  
2 AC combines for parts  
IH single row field cutter with row crop & windrow attachments  
Case 7x18 grain drill with seeder attachments & press wheels  
1953 IH 4-bar side delivery hay rake on steel  
IH 7' semi-mounted mower  
Dempster tool bar with IH lister attachments  
Oliver No. 100 hyd. 3x14 plow on rubber  
IH 2x14 hyd. plow on rubber  
40' aluminum trough grain & hay PTO elevator  
Mounted 3 point hitch or draw-bar, boom-type sprayer  
Ferguson rigid shank 3 pt. cultivator  
2-wheel flatbed hay trailer on rubber  
4-whl. rubber tire trailer with 7x14 flatbed  
4 wheel wagon box trailer  
20' 4-sec. springtooth harrow  
12 4-sec. springtooth harrow  
20' 4-sec. spike tooth harrow  
IH No. 250 2-row mounted cultivator and cylinders  
IH hammer mill  
Some scrap iron

### 29 SHEEP

28 Corriedale bred ewes to lamb this fall  
1 Suffolk 3-year old buck  
ALFALFA, PRAIRIE HAY, BROME HAY & STRAW  
400 bales 1st cutting wire tie alfalfa, outside  
200 bales of 2nd cutting wire tie alfalfa, in the barn  
1100 bales of 3rd cutting wire tie alfalfa, outside  
450 bales wire tie prairie hay, in the barn  
400 bales of wire tie brome hay, in the barn  
100 bales wire tie wheat straw, in the barn

### MISCELLANEOUS ITEMS

## Mr. & Mrs. Gerald Woodside

Auctioneer: Eugene Waring  
JA 7-5141, Belleville, Kans.

Hubbell Bank, Clerk  
436-2194, Hubbell, Nebr.

## 10<sup>th</sup> ANNUAL PRODUCTION SALE

## KOCHER HEREFORDS

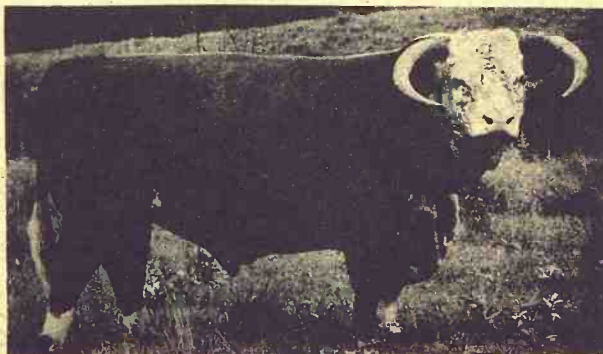

KW TRUE ONWARD 51st

We believe that the picture above says more than we might write regarding the individuality of this bull. He is as big as he looks. He is as straight as he appears. He has the style that is apparent, and a look through our catalog at the number of young cattle sired by him is testimony to our belief in him. Although nine years of age, he is absolutely sound. The American Herdsman Institute fitted a son that was Reserve Champion at the Missouri State Fair, won his class at the Kansas State Fair, and was very popular at Denver.

50 BULLS MOST ARE SERVICEABLE AGE

20 HEIFER CALVES

These Cattle All Have CLEAN PEDIGREES

### Kocher Herd Sires

#### KOCHER HERD SIRES:

KH Mill Iron I — Nickname "Scrap Iron" son of Mill Iron 836E. KW True Onward son of Mill Iron 836E.  
KW True Onward 51 — Son of HDR True Onward.  
Junior Herd Sire: WR Real Prince D61 — son of Double Real Prince 1, owned jointly with Woody Ranch, Barnard, Ks.

SALE AT Onaga, Kans. 12:30 NOON FAIRGROUNDS SALE PAVILION SAT., NOV. 23

As we have said, we do not fit our bulls but rather develop them in a rough, rocky pasture on a feed that will allow them to grow naturally and have them just fat enough that you, the customer, will know that they will grow out. There are herd bull prospects among them and we are told that the range bull group is one of the most uniform, high quality groups that will be sold.

Producing Herefords for  
Cattlemen Everywhere  
Since 1934

ONAGA IS located on Highway 16, east of junction Highway 99 or west of junction Highway 63.

HERMAN KOCHER & SONS, Onaga, Ks.

For Catalogs Write:



ONAGA, KANSAS

## Cloud County Livestock

### Commission Company

Concordia, Kansas

Sale Every Saturday



Gail Garton, Concordia  
243-1181

Radio KNCK '1370' 6:45 T.T.S.

Leo Rauch, Clay Center 632-3092

Steady receipts on a fast moving market here this past Saturday. Most cattle were selling steady to strong. Heifers were generally 25¢ higher. Feeder pigs were steady, butchers were 50¢ lower than the previous week.

We could use more butcher cows here each Saturday. Our cow market is one of the best and we have three good buyers, with a fourth buyer coming more regularly. Give us a try!

The following is a partial listing of sales made this past Sat.

STOCKER & FEEDER STEERS  
8 red str & bulls 445 @ 27.80  
5 whife bulls 325 @ 30.40  
5 blk whife str 680 @ 26.05  
3 whife steers 455 @ 28.50  
2 whife steers 710 @ 26.35  
3 whife steers 540 @ 26.90  
7 whife steers 540 @ 27.30  
15 whife steers 644 @ 26.55  
7 black steers 400 @ 28.90  
3 holstein steers 666 @ 22.20  
4 black steers 530 @ 27.50  
5 whife steers 500 @ 28.10  
4 whife steers 375 @ 31.25  
3 black whife steers 820 @ 25.00

STOCKER & FEEDER HEIFERS  
2 whife heifers 370 @ 27.40  
2 black whife hfrs 400 @ 25.80  
2 char cross heifers 500 @ 25.00  
3 black whife hfrs 505 @ 25.70  
15 whife heifers 530 @ 25.30

5 black hfrs 500 @ 25.40  
4 blk whife hfrs 476 @ 25.70  
4 black hfrs 455 @ 25.50  
5 whife hfrs 385 @ 26.30  
2 black heifers 430 @ 26.90  
9 whife heifers 470 @ 26.20

COWS  
1 holstein cow 1215 @ 17.20  
1 black cow 1140 @ 18.00  
1 blk whife cow 1060 @ 17.70  
1 blk cow 950 @ 20.10  
1 whiteface cow 940 @ 18.50

PIGS  
9 feeder pigs @ 16.75  
17 weaning pigs @ 13.00  
33 weaning pigs @ 13.25  
30 baby pigs @ 13.75  
32 weaning pigs @ 13.00

13 feeder pigs @ 14.00

#### HOGS

14 boars 175 @ 15.65  
7 butchers 200 @ 16.80  
8 butchers 235 @ 16.70  
10 butchers 210 @ 16.55  
19 butchers 244 @ 16.65  
8 butchers 235 @ 16.50  
6 sows 375 @ 14.90  
Heavy boars selling from 11.40 up to 13.50.

We have consigned for Saturday Nov. 16 — 160 head of 400 to 550 lb. cattle in several small lots. If you're looking for cattle or feeder pigs, come on in to the sale. Sale time is 1:00 p.m.

J.M. "Matt" Davis, Delphos 623-4543



## G&G Calendar

Nov. 12 — Farm sale south of Junction City, Kans., Donald Modean. Auct. Foster Kretz.

Nov. 13 — Annual Hereford production sale, Twin Oak Farm, southwest of Moundridge, Kans., Phil & Ruth Adrian.

Nov. 13 — Household goods at the northwest edge of Clay Center, Kans., Mrs. Charles Leipersberger. Auct. Foster Kretz.

Nov. 14 — Farm sale northwest of Haddam, Kans., C. R. Hiatt. Auct. Harold R. Siegel.

Nov. 14 — Farm sale northwest of Herington, Kans., H. W. Jacobs. Aucts Wm. Schnell and Carl Schnell.

Nov. 15 — Farm sale southeast of Marysville, Kans., Edward Pape. Auct. Gene Toby.

Nov. 15 — Hereford production sale southeast of Council Grove, J. J. Moxley & Sons, George Morse, sale mgr.

Nov. 15 — Shop tools, antiques & Misc. in Greenleaf, Kans., Mrs. I. J. Nelson. Date changed from Oct. 25. Auct. Foster Kretz.

Nov. 15 — Farm sale south of Belleville, Ks., Mr. & Mrs. Stanley Kroulik. Aucts. Rollie Lagasse and Larry Lagasse.

Nov. 16 — Livestock & machinery northeast of Emmett, Ks., Robert Ashbury. Auct. James Koche.

Nov. 16 — Household goods in Salina, Dan Kirkpatrick. Aucts Frank Harz & Bob Perry.

Nov. 16 — Household goods and city property in Buhler, A. B.

Martins. Auct. Ed Reimer.

Nov. 16 — Hug Herefords production sale, Wakarusa, Ks. O. Hug. Auct. Gene Watson.

Nov. 16 — Bred Ewe sale at Hutchinson. Kansas Purebred Sheep Breeders Assn., George Ahlschwede, Manhattan, sale mgr.

Nov. 16 — Auction of unclaimed freight in Junction City, Ks., J. C. Rutt Moving & Storage. Aucts C. W. Crites and Earl Brown.

Nov. 16 — Kansas Classic Quarter Horse sale, Emporia, Ks., Verlin Green and Bob Wilson, aucts & sale managers.

Nov. 16 — Household & misc. east of Hope, Kans., Mr. & Mrs. Walter Deines. Aucts Carl & Wm. Schnell.

Nov. 16 — Household & misc. east of Hope, Kans., Mrs. Viola Rathbun (Formerly Mrs. Brouhard). Aucts Carl & Wm. Schnell.

Nov. 16 — Farm sale southwest of Swanton, Nebr., Mrs. Ed Jiskra. Aucts Schultis & Son & Wolken.

Nov. 16 — Farm sale southwest of Hillsboro, Kans., Henry J. Schroeder. Aucts Ed P. Winter and Bud Seibel.

Nov. 16 — First production Angus sale north of El Dorado, Ks., Ramsey Ranch, Floyd C. Ramsey. Sale mgr. Phil Ljungdahl.

Nov. 16 — Farm sale near Olsburg, Mrs. Edith Olson. Lawrence Welter, auct.

Nov. 16 — 23rd annual ewe

sale, Hutchinson, Kansas Purebred Sheep Breeder's Assn., George A. Ahlschwede, sec-treas.

Nov. 16 — Farm sale southwest of Inman, Kans., Mr. & Mrs. John R. Neufeld. Aucts Bud Ensz and Richard Ediger.

Nov. 16 — Farm sale east of Randall, Kans., Mr. & Mrs. Marshall Atkins. Auct Vail McClintock.

Nov. 16 — House in Salina, Church of The Cross. Aucts Frank Harz & Bob Perry.

Nov. 18 — Farm sale and 160 acres of farmland northwest of Hill City, Kans., Ed Richmeier, Morland, Ks. Auct. Legere Auction & Realty Co.

Nov. 18 — Farmland in northeastern Dickinson county, Kans., estate of Jeanie F. Lyon, sale by the sheriff of Dickinson county at Abilene. Harper, Hornbaker, Waters and Abbott, Junction City, attorneys for plaintiff. Charles W. Bradshaw, Abilene, attorney for defendant.

Nov. 18 — Farm sale east of Chester, Nebr., Mr. and Mrs. Gerald Woodside. Auct. Eugene Waring.

Nov. 18 — Farm sale west of Manhattan, Kans., Virgil (Shorty) Nudson. Auct. Foster Kretz.

Nov. 18 — Cropland, cattle, and farm machinery sale northwest of Hill City, Ks., Ed Richmeier, of Morland, Ks. Sale mgr. (Don) Legere Auction & Realty Co.

Nov. 19 — Household goods in Manchester, Kans., August Steiburn est. Auct. Foster Kretz.

Nov. 20 — Northeast of Belvidere, Nebr., Harry Ketzbeck. Aucts Schultis & Son & Wolken.

Nov. 20 — Annual production sale of registered Hereford cattle, Elmer L. Johnson & Sons. Smolan, Kans.

Nov. 20 — Holstein dairy dispersal southwest of Superior, Nebr., I. M. Banks. Sale mgr. Paul W. Rolfsmeier.

Nov. 20 — Farm sale southeast of Leonardville, Ks., W. L. Waddle. Auct. Foster Kretz.

Nov. 20 — Farm sale northeast of Herington, Kans., estate of Wm. Biehler. Aucts Lee Remy and H. M. Sharp.

Nov. 21 — Changed from Nov. 20, Farm sale northwest of Herington, Kans., Mr. & Mrs. Ervin Dienes; also farmland selling at same location, Mr. & Mrs. Alex Deines. Aucts for farm sale Carl and Wm. Schnell; for real estate, Carl Schnell.

Nov. 21 — Farm sale southeast of Beatrice, Nebr., Daniel Hendricksen. Aucts Delmer Jurgens and Jr. Thimm.

Nov. 21 — Farm sale northeast of Clay Center, Kans., George Gilbert. Auct. Foster Kretz.

Nov. 21 — Home and household goods in Wabunsee, Kans., Harry Ekart. Harold Carlson Agency. Lawrence Welter, salesman & auct.

Nov. 22 — Farm sale near St. Marys. Paul Southerland. Lawrence Welter, auct.

Nov. 22 — Farm sale northwest of Daykin, Nebr., Carl Endorf estate. Aucts Schultis & Son & Wolken.

Nov. 22 & 23, two day sale — Complete close-out of Pickering Industries construction Co. in Junction City, Kans., Auct C. W. Crites.

Nov. 23 — Five tracts of farmland in eastern Ellsworth, Kans., Emma Rolf estate. Auct Victor Smischny.

Nov. 23 — Farm sale west of Upland, Kans., Andrew Lyons. Auct. Foster Kretz.

Nov. 23 — Farm sale southeast of Beatrice, Nebr., Billy Garrels. Aucts Schultis & Son & Wolken.

Nov. 23 — Farm sale southeast of Hillsboro, Kans., Charles Heerey. Aucts Ed P. Winter

and Bud Seibel.

Nov. 23 — Kocher Herefords production sale, Onaga, Ks.

Nov. 23 — Registered Shorthorn sale northeast of Monroe, Nebr., Harold Griepentrog. Auct. Buss Auction & Realty Co.

Nov. 23 — Farm sale northeast of Emporia, Kans., Robert Gollhier. Auct. Ernest Arnold.

Nov. 23 — Land sale in Salina, Kans., Bernard Thielen of Dorrance, Ks. Aucts Frank Harz & Bob Perry.

Nov. 23 — Farm sale north of Westmoreland. Mrs. Helen Frank & Larry Frank. Lawrence Welter, auct.

Nov. 25 — CK Ranch Hereford bull sale west of Salina (Brookville)

Nov. 25 — Farm sale east of Wilber, Nebr., Edward L. Burger. Aucts Schultis & Son & Wolken.

Nov. 25 — Four farms in Osage County, Kans., Gaylord N. Benton. Aucts Shopen Realty Auction Co.

Nov. 26 — Marshall county, Kans., farmland, sale to be held in American Legion Hall, Frankfort, Kans., Thompson Farm; Irving ranch and McClary farm. Aucts Shopen Realty Auction Co.

Nov. 26 — Annual production sale of Polled Herefords south of Enterprise, Kans., Plain View Farms, Jess, Don & Leon Riffel. Auct. Byron Swilley.

Nov. 29 — Wassenberg's Blacktop Farms second Angus production sale & club calf sale

at Rezac sale barn, Salina. Auct. Ralph Kuhn.

Nov. 29 — Shorthorn sale, Maple Hill, Kans., sell H. Lawson. Sale mgr. ton Nagely; auct. Lee

Nov. 29 — Farm sale Longford, Kans., Mrs. Law. Auct. Foster Kretz.

Nov. 30 — Farm sale at lion, Kans., Dale Dorn. Auct. Gene Toby.

Nov. 30 — Special breeding & bred heifer sale in City, Mo.

Nov. 30 — Arbutnot Hereford production sale, Haddam, Bob and Rod Arbutnot.

Nov. 30 — Farm sale Adams, Nebr., Edward Aucts Schultis & Son & ken.

Nov. 30 — Special breeding and bred heifer sale in City, Mo.

Jan. 4 — Annual January & cow sale in Green Co.

Dec. 6 — 23rd registered ford production sale in the Clay Center sale lion, B-K Hereford Longford, Clarence F. meier & Son.

**SERVICEABLE BULLS WITH WEIGHT RECORDS**  
Priced . . . \$300 to \$500

**GRANT POOLE**  
MANHATTAN, KANS.  
Located 4 mi. south of intersection, 2 mi. west of Dowell Creek Rd. Ph. PA

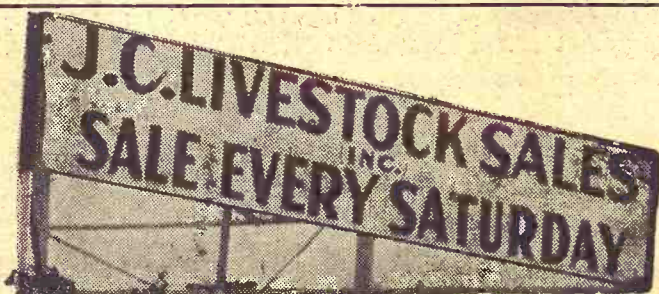

### HOGS START AT 11:00 A.M. CATTLE AT 1:00 P.M.

Receipts were unusually large for this time of the year, and the cattle market at the sale last Saturday was active all the way, with higher prices scored on all classes.

While butcher hogs were lower in a general down trend for the week, we had an active pig market, with one bunch of 65 pounders selling at \$20.00 per head. Between 600 and 700 pigs went through the ring, and as many of the fat hogs.

We are expecting another good sale this coming Saturday, with quite a few cattle to appraise in advance of the sale. There should be a good run of heavy feeders.

**ALREADY CONSIGNED**  
89 whicf steers 800 to 900 lbs.

The following is a partial listing

#### STEER CALVES

1 whitefc str	250 @	36.50
1 whicf bull	305 @	33.25
5 whicf steers	283 @	33.00
1 whicf steer	310 @	32.00
3 black wf str	457 @	31.70
8 whicf str	458 @	31.10
2 whicf steers	325 @	31.00
3 whicf str	320 @	30.50
4 blk whicf str	433 @	30.10
1 blk whicf str	335 @	30.00
7 black steers	419 @	29.90
17 whicf str	487 @	29.70
10 black steers	511 @	29.00

#### HEIFER CALVES

6 blk whicf hfrs	439 @	26.90
11 whicf hfrs	469 @	26.45
3 blk whicf hfrs	440 @	26.40

2 whicf hfrs	375 @	26.00
5 whicf hfrs	455 @	26.10
4 blk whicf hfrs	462 @	26.00
6 whicf heifer	400 @	25.75
17 whicf hfrs	474 @	25.55
9 whicf hfrs	503 @	25.30
5 whicf hfrs	587 @	25.20

#### FEEDER STEERS

3 whicf steers	610 @	27.70
6 whicf steers	675 @	27.40
3 whicf steers	672 @	27.20
5 black steers	637 @	27.20
2 whicf steers	645 @	27.00
1 black whicf	725 @	26.70
1 whicf steer	716 @	26.60
8 whicf steers	736 @	26.10

#### HOGS

29 mx butchers	238 @	17.05
49 mixed but.	231 @	17.00
25 mixed but.	232 @	17.00
38 mixed but.	230 @	16.95
24 mixed but.	224 @	16.95
49 mixed but.	236 @	16.90
18 mixed but.	224 @	16.90
32 white but.	220 @	16.85
16 mixed but.	229 @	16.85

#### SOWS

2 white sows	383 @	14.90
1 hamp sow	375 @	14.80
2 hamp sows	463 @	14.70
1 white sow	445 @	14.60
1 red sow	500 @	14.60
2 white sows	516 @	14.60
Weining pigs brought from \$10 to \$14, middle-sized pigs brought from \$14 to \$17. 65 lb. pigs and up brought from \$17.50 to \$22.00.		

**LICENSED AND BONDED**  
**BARN PH. JUNCTION CITY'CE 8-1471**  
If you have livestock to appraise, call:

**VERN LANGVARDT, Manager, 502 UPLAND**  
**HOWARD LANGVARDT, Auctioneer, 520 UPLAND**  
**HERB NEUMEYER, White City, Phone 349-2863**

The No. 1 Hog Market in Kansas

**WASHINGTON SALES CO.**

TRY US SOON  
**HOGS every TUESDAY**  
**CATTLE every WEDNESDAY**

YOU GET ACTION  
AT THE WASHINGTON AUCTION

Barn Phone EA 5-2266 Residence EA 5-2283  
Washington, Kans.

**Ronald Rice Motors**

CHEVROLET OLDSMOBILE CADILLAC  
North Kansas' Largest Volume Dealer  
NW 2nd Phone CO 3-4000 ABILENE, KA

**LAST CHANCE**  
To buy a NEW 1968 (carry-over) car at up to **\$1000 DISCOUNT**

Last chance for a 50,000 mile warranty car. Last chance cause we at Ronald Rice Motors have decided to have a clearance of all carry-overs and demonstrators. Pick out what you want, bring your old car and make a trade today:

**1 CAMARO**  
**2 CHEVELLES**  
**5 IMPALAS**  
**2 F35 OLDS Cutlas**  
**2 OLDS DELTA 88**  
**2 DELMONT OLDS 88**

**8 DEMONSTRATORS, COMPANY CARS & DRIVER EDUCATION CARS**

**NO "TURKEYS" ON OUR USED CAR LOTS**  
But we have a FREE eating turkey for everyone who buys a used car or truck between now and Thanksgiving. Here's just a few of our better used cars:

**1968 OLDS Luxury Liner 98, 4-dr.**  
Radio, heater, automatic transmission, full power, 15,000 miles.

**1968 FORD 2-Dr. Hardtop**  
Radio, heater, stick shift.

**1967 CHEVROLET Biscayne 4-dr. Sedan**  
Radio, heater, stick shift, 6 cyl., low mileage.

**1964 FALCON 2-dr.**  
Radio, heater, 3 speed.

**1963 CHEVROLET Bel Air 4-Dr. V-8**  
Radio, heater, automatic transmission, power steering, air conditioner.

**1963 CHEVROLET Impala 2-Dr. Hardtop V-8**  
Radio, heater, automatic transmission, new rubber.

**1961 DODGE 4-Dr. Station Wagon**  
Radio, heater, automatic transmission, air conditioner, real nice.

**MANY OTHERS TO CHOOSE FROM**  
Open Evenings Till 9 p.m.  
Sundays 1 to 5 p.m.



## To Market Device Which Measures Lean-ness Factor

ITHACA, N.Y. — Which little piggy will go to market? The one that "sounds" the best, according to agricultural scientists here.

The scientists have perfected a device that allows them to "hear" whether a chop or steak is good while it is still on the hoof.

The device, an ultrasonic animal scanner developed by Dr. James R. Stouffer, promises to provide the consumer with more lean meat and less fat for his

Grass & Grain **39**

November 12, 1968

money. It is about to be produced commercially.

Dr. Stouffer's development portends ill for those who save or their meats dripping with fat, but it is expected to help meet the demand of cholesterol-conscious Americans for lean meat.

The scanner reveals if a living animal's meat is fat or lean by analyzing echoes from its muscles. The echoes are translated simultaneously into visual form on Polaroid film.

The result is an X-ray-like view of the quality of meat the animal would yield.

### Saved For Breeding

Amidst the squeals of his experimental pigs, Dr. Stouffer explained in Cornell University's animal barn that animals diagnosed as likely to yield the most lean meat would be singled out for breeding in hopes that they would transmit their desirable meat characteristics to future generations.

"We're aiming to take the guesswork out of animal breeding," said the scientist.

Dr. Stouffer and his colleagues at the New York State College of Agriculture at Cornell University have used the scanner to predict within a tenth of an inch the amount of fat and lean in cuts of beef, pork, and lamb.

## 6th Special Sale WESTERN CALVES 1000 Head

STEER & HEIFER CALVES  
TUES., NOV. 19 at 1:00 p.m.

Choice, light weight Hereford and Angus calves, fresh from the ranches of Wyoming and Montana. Will be sold in lots to suit the buyer.

This sale will start promptly at 1:00 p.m. Better be on time — these calves will sell in about one hour.

For further information, contact Raleigh Breeding, Marysville: Days call 562-3671; Nights 562-3547

**MARYSVILLE**  
LIVESTOCK & COMMISSION CO.  
MARYSVILLE, KANSAS

## Reynolds Sale Barn

ABILENE, KANS.

Selling Every

**FRIDAY**

Starts 1:00 p.m.

Consigners locally and from all surrounding counties brought in a big run of cattle again last Friday. Many buyers from near and far paid strong to higher prices for most all classes offered. The following is a partial listing of the sales made:

### BULLS

1 bull-----1690 @ 21.40  
1 bull-----1600 @ 20.80  
1 bull-----1330 @ 20.65  
1 bull-----1620 @ 21.10

### COWS

1 cow-----1290 @ 17.70  
1 cow-----1610 @ 17.30  
1 cow-----1470 @ 17.30  
1 cow-----1490 @ 17.35  
1 cow-----1550 @ 17.45  
1 cow-----1330 @ 17.00  
1 cow-----1320 @ 17.30  
1 cow-----1440 @ 17.10  
1 cow-----940 @ 16.80  
1 cow-----1520 @ 16.65  
1 cow-----1800 @ 16.10

### STOCKER & FEEDER STEERS

4 black bulls---- 185 @ 35.00  
12 black steers -- 329 @ 33.20  
35 black steers -- 348 @ 32.80  
22 whifce steers 382 @ 30.40  
23 whifce steers 442 @ 31.30  
16 whifcehrn str 546 @ 29.50  
3 black steers --- 663 @ 26.60

### YARDMEN ON DUTY 24 HOURS A DAY

CALL DUDE REYNOLDS COLLECT  
For information, requests for appraisals at no obligation, or inquiries regarding coming sales, call me at any time, day or night.

CO 3-3394  
DUDE REYNOLDS Abilene, Kans.

Bring your cattle in at any time day or night; we'll handle them for you at your request.

12 whif&roan str 485 @ 28.70  
19 whifce steers 397 @ 31.30  
18 whifce steers 656 @ 27.25  
9 blkwhif steers - 690 @ 27.40  
4 whifce steers - 667 @ 27.30  
5 black steers --- 750 @ 26.25  
17 shthrn&wf str 717 @ 25.90  
7 whifcehrn str 532 @ 29.85  
9 black steers --- 635 @ 27.30  
4 whifce steers - 632 @ 27.40

### STOCKER & FEEDER HEIFERS

43 blk&bwf heifers 354 @ 28.00  
19 whifce heifers 313 @ 27.40  
10 whifce heifers 507 @ 24.90  
5 shthorn heifers- 434 @ 25.30  
3 blkwhif heifers- 430 @ 26.10  
16 mixed heifers- 487 @ 24.50  
27 b&bwf heifers- 657 @ 24.80  
18 b&bwf heifers- 695 @ 24.95  
14 whifce heifers 472 @ 25.05  
14 b&bwf heifers- 537 @ 24.50  
6 whifce heifers 645 @ 24.80  
34 whifce heifers 460 @ 24.60

### ALREADY LISTED FOR FRIDAY, NOVEMBER 15

- 60 good & choice wshthrn and blkwhif steers, 550-600 lbs.
- 75 choice wf & blkwf steers, 500 lbs.
- 19 choice wet Angus heifers, these heifers have big calves by side.
- 85 whif & blkwhif steers and heifers, 400-500 lbs.

Saturday

**AUCTION  
SALE**

NOVEMBER 16

Starts 10:00 a.m.

Lunch Served

Since I sold my farm and dairy, I will sell through public auction 1 mile west and 1 mile south and 1/4 mile west of the Hillsboro Locker Plant, Hillsboro, Kans.

### 42 HEAD OF LIVESTOCK

3 springer Holstein heifers  
4 Holstein cows  
4 yearling Holstein heifers, open  
16 black whiteface yearling steers and heifers (mixed)  
15 bucket calves and older

### Implements

1960 LP 560 IHC tractor, A-1  
1950 M IHC tractor, just overhauled, with new sleeves & pistons  
1947 A JD tractor, 3-pt., A-1  
1948 IHC H tractor  
JD 20' springtooth on carrier  
1963 800 14' Case combine, A-1  
1960 212 Case single row field cutter  
1964 9' IHC trailer type mower, A-1  
1964 New Holland cradle bean side rake  
1950 No. 68 New Holland baler  
2-row Dempster lister  
2 cultivators for M or A  
4-row corn disc  
1958 14' Case wheel disc  
1961 4-14 IHC plow on rubber 9' oneway  
JD manure spreader, on rubber  
8-16 IHC grain drill, on rubber  
Ensilage wagon; 3 bale trailer  
Bale loader  
2-row IHC fertilizer att.  
2 32' bale elevators on trucks  
5-section drag harrow  
2-wheel trailer  
Heavy duty implement trailer

12 Graham Hoeme Mounted weed sprayer  
Old implements, binder, corn binder, lister, chisel, plow, old car and others.  
Hammer mill  
Skyline ensilage blower with 40' pipe

### MISCELLANEOUS

Cement mixer; 36' aluminum extension ladder; 5 log chains; drill press; shop light on stand; many shop tools; hand tools; garden tools; forks; scoops; sledge hammer; garden hose.  
Posts; hog wire; barb wire; oil and gas drums; 5-gallon cans; trailer and tractor tires; old lumber; lots old iron; 2 farrowing crates; stock rack for pickup; winter front for 560.  
Top for 560; highline electric fence; electric fence posts and wire; power takeoff hydraulic pump; feed bunks; small water tanks; 12-ton hydraulic jack; 2 hydraulic ramps; garden tiller; riding lawn mower; many articles not mentioned.

### TRUCK

1949 KB-6 IHC truck with underbed hoist and stock rack

### HAY & TANKS

500 gal. propane tank  
250 gal. propane tank  
350-gal. gasoline tank on stand  
1160 bales alfalfa hay  
140 bales prairie hay  
500 bales wheat straw  
These bales are all shedded  
Full line of Household Goods

**Henry F. Schroeder, Owner**

Aucts: Ed P. Winter  
and C. H. (Bud) Seibel

Clerk: First National  
Bank, Hillsboro

## Sale Every Thursday

Hogs 11:30 a.m.

Cattle 1 p.m.

We had a good run of hogs and cattle in spite of a rainy day. Cattle prices were a little lower than a week ago in line with the general price trend. Butcher hogs were down 50¢ from a week ago with an extreme top of \$17.50 and the bulk bringing from \$17.00 to \$17.40. The following is a sampling of some of our consignments:

### FAT CATTLE & FEEDERS

8 black steer----- 543 @ 27.70  
1 roan steer----- 560 @ 27.50  
7 blk&bwf steers----- 690 @ 26.20  
3 roan steers----- 693 @ 25.40  
1 blkwhif steer----- 580 @ 25.20  
2 whifce steers----- 785 @ 25.00  
2 holstein steers----- 515 @ 24.70  
2 blkwhif steers----- 780 @ 24.60  
2 whifce steers----- 680 @ 24.40  
1 charolais heifer----- 995 @ 23.20

### COWS

1 whifce cow----- 1200 @ 17.20  
1 holstein cow----- 1340 @ 17.00  
11 whifce cows----- 956 @ 16.95  
2 holstein cows----- 1495 @ 16.40  
1 red cow----- @ 227.50  
22 blkwhif heifers----- @ 177.50

### BULLS

1 whifce bull----- 1115 @ 22.60  
1 whifce bull----- 1435 @ 21.90  
5 angus bulls----- @ 147.50

### BULL & STEER CALVES

1 charolais bull calf- 230 @ 34.75  
1 white bull calf---- 230 @ 33.50  
1 blkwhif bull calf -- 470 @ 33.50  
7 whifce bull calves- 360 @ 29.75  
2 whifce steers----- 412 @ 29.00  
2 whifce bulls----- 348 @ 28.60  
11 whifce steers----- 500 @ 28.40  
1 black steer----- 315 @ 28.30  
3 black steers----- 500 @ 28.30  
1 roan steer----- 465 @ 26.40  
2 holstein steers ---- 343 @ 25.90

### HEIFER CALVES

1 whifce heifer----- 270 @ 27.25  
7 whifce heifers----- 380 @ 27.10  
4 whifce heifers----- 389 @ 26.80  
1 whifce heifer----- 285 @ 26.30  
1 whifce heifer----- 470 @ 26.00  
10 whifce heifers --- 456 @ 25.80  
3 whifce heifers----- 425 @ 25.80  
1 blkwhif heifer----- 450 @ 25.10  
2 whifce heifers----- 473 @ 24.10

### HOGS & PIGS

23 mixed fats----- 234 @ 17.50  
11 white fats----- 236 @ 17.50  
10 mixed fats----- 204 @ 17.40  
15 mixed fats----- 244 @ 17.00  
3 spotted sows----- 422 @ 15.40  
1 white sow----- 585 @ 14.10  
2 mixed gilts----- @ 56.00  
1 hamp boar----- 565 @ 10.90  
2 white boars----- 660 @ 10.70  
1 white feeder----- 110 @ 16.75  
1 hamp feeder----- 180 @ 14.10  
6 white pigs----- @ 17.75  
64 white pigs----- @ 17.00  
25 mixed pigs----- @ 14.50  
30 mixed pigs----- @ 13.50

### RALEIGH BREEDING, MANAGER

barn 562-3671; home 562-3547

Auctioneer: Larry Lagasse,  
Ph. Concordia, Kans. CH 3-1714

*Marysville*

LIVESTOCK & COMMISSION CO.  
MARYSVILLE, KANSAS



# Sell At St. Marys

Sell  
Or Buy

Cattle & Hogs.

By  
Auction

Tuesdays

We had a big run of cattle again this week. The market was steady to higher. Light weight calves were 50¢ to \$1.00 higher. Feeder steers and heifers were selling steady. Killing cows and bulls were also steady. The following is a partial listing of the sale:

## STEER CALVES

1 whiface steer	165 @	33.75
44 black steers	450 @	32.00
38 black steers	391 @	31.50
56 black steers	507 @	31.50
1 black steer	260 @	31.50
1 blkwhif steer	390 @	31.25
1 whiface steer	320 @	31.20
11 blk&bwf steers	487 @	31.10
15 whiface steers	424 @	30.90
1 whiface steer	300 @	30.80
22 whiface steers	488 @	30.65
7 whiface steers	367 @	30.60
1 black steer	280 @	30.25
5 black bulls	320 @	30.20
3 black bulls	283 @	29.80
1 whiface steer	430 @	29.80
1 whiface steer	320 @	29.80
7 black steers	560 @	29.70
1 blkwhif steer	210 @	29.50
5 whiface steers	493 @	29.40
7 black steers	475 @	29.10
1 black steer	265 @	29.00
3 whiface steers	356 @	28.90
1 whiface steer	465 @	28.80
1 black steer	410 @	28.75
9 whiface steers	493 @	28.50
1 whiface steer	310 @	28.60
23 black bulls	380 @	28.50
10 whiface steers	554 @	28.30
7 black steers	538 @	28.30
3 whiface steers	416 @	28.10
2 whiface steers	332 @	28.10
1 whiface steer	450 @	28.00
5 whiface steers	482 @	28.00
1 blkwhif steer	380 @	27.50
2 whiface steers	425 @	27.50
1 blkwhif steer	520 @	27.00
5 black bulls	433 @	27.00
1 whiface steer	455 @	27.00

## STOCKER & FEEDER STEERS

1 whiface steer	580 @	27.30
2 blkwhif steers	595 @	26.70
4 mixed steers	641 @	26.50
2 whiface steers	595 @	26.40
1 whiface steer	720 @	26.20
1 whiface steer	610 @	26.20
39 mixed steers	756 @	26.15
1 whiface steer	730 @	26.10
6 whiface steers	600 @	26.10
10 broface steers	610 @	26.00
2 whiface steers	590 @	26.00
1 blkwhif steer	685 @	26.00
1 blkwhif steer	600 @	25.90
1 roan steer	652 @	25.90
1 black steer	585 @	25.80
1 black steer	575 @	25.80
15 whiface steers	691 @	25.80
25 mixed steers	715 @	25.80
5 black steers	620 @	25.70
7 shthorn steers	635 @	25.70
29 whiface steers	792 @	25.60
18 whiface steers	797 @	25.60

## HEIFER CALVES

1 whiface heifer	230 @	31.75
8 blkwhif heifers	555 @	29.40
4 charolais heifers	490 @	29.10
40 black heifers	433 @	27.70
24 black heifers	439 @	27.60
16 blk&bwf heifers	412 @	27.50
24 blkwhif heifers	449 @	27.00
18 whiface heifers	386 @	27.00
36 black heifers	491 @	26.90
40 black heifers	477 @	26.90

## FOR INFORMATION OR ESTIMATES:

### REZAC BARN

St. Marys 437-2999

### DELAINE REZAC

St. Marys 437-6266

### ELMER IMTHURN

Maple Hill MI 3-2440

### PAUL KRAMER

St. Marys 437-2993

Auctioneers: Lawrence Welter, Gene Toby & Dennis Rezac

2 whiface heifers	252 @	26.75
20 black heifers	385 @	26.65
1 whiface heifer	370 @	26.60
2 black heifers	477 @	26.50
15 whiface heifers	431 @	26.40
6 charolais heifers	476 @	26.40
1 black heifer	175 @	26.25
24 whiface heifers	448 @	26.20
2 black heifers	317 @	26.10
3 whiface heifers	436 @	26.00
1 whiface heifer	305 @	26.00
2 charolais heifers	332 @	26.00
4 blkwhif heifers	547 @	25.90
5 whiface heifers	363 @	25.90
4 black heifers	320 @	25.90
1 whiface heifer	400 @	25.90
5 black heifers	545 @	25.80
2 mixed heifers	497 @	25.80
1 blkwhif heifer	230 @	25.75

## STOCKER & FEEDER HEIFERS

2 whiface heifers	605 @	25.40
8 blk&bwf heifers	538 @	25.20
1 whiface heifer	560 @	24.60
43 whiface heifers	661 @	24.55
15 whiface heifers	663 @	24.55
55 whiface heifers	657 @	24.55
2 whiface heifers	637 @	24.50
1 blkwhif heifer	600 @	24.40
1 whiface heifer	700 @	24.40
6 whiface heifers	586 @	24.20
26 whiface heifers	696 @	24.05
27 mixed heifers	680 @	24.05
9 whiface heifers	571 @	23.90
8 black heifers	805 @	23.80

1 whiface heifer	625 @	23.60
1 blkwhif heifer	660 @	23.60
5 whiface heifers	672 @	23.10
1 roan heifer	765 @	22.90
1 whiface heifer	640 @	22.90
1 whiface heifer	570 @	22.70
1 whiface heifer	730 @	22.60

## COWS

1 holstein cow	1350 @	17.50
1 whiface cow	690 @	17.25
1 holstein cow	1220 @	17.00
1 holstein cow	1205 @	16.70
4 whiface cows	968 @	16.60
10 whiface cows	1196 @	16.45
1 holstein cow	1135 @	16.30
1 whiface cow	1010 @	16.30
1 whiface cow	1125 @	16.40
6 whiface cows	988 @	16.25
1 whiface cow	920 @	16.10
1 whiface cow	1030 @	16.10
1 whiface cow	940 @	16.00
2 whiface cows	1012 @	15.95
1 whiface cow	1120 @	15.85

## BULLS

1 whiface bull	1300 @	22.70
1 black bull	1060 @	22.10
1 whiface bull	1670 @	21.80
1 black bull	1370 @	21.40
1 whiface bull	1035 @	21.20
1 charolais bull		272.50
1 charolais bull		265.00
1 charolais bull		264.00
1 charolais bull		245.00
1 charolais bull		245.00
1 charolais bull		239.00
1 charolais bull		231.00



**LIVESTOCK COMMISSION COMPANY**

**St. Marys, Kans.**





Due to muddy roads in our area, our receipts were lower selling 2525 cattle and 934 hogs. The fat hog top was \$17.45 and all classes of cattle were very active. The following is a partial listing:

## CATTLE

2 blkwhif heifers, McPherson County	935 @	24.40
1 whiface bull, Saline County	1430 @	21.30
1 black bull, Lincoln County	1735 @	22.10
1 holstein cow, Saline County	1385 @	17.10
1 holstein cow, Lincoln County	1575 @	17.60
1 brnswiss cow, Clay County	1240 @	17.40
8 whiface cows, Rush County		200.00
3 holstein steers, Dickenson County	410 @	26.00
6 whif cows&calves, Saline County		240.00
14 whiface steers, Lincoln County	821 @	25.10
5 blkwhif steers, Ellsworth County	403 @	30.50
2 blkwhif heifers, Ellsworth County	370 @	26.80
1 holstein cow, Dickenson County	1405 @	17.40
28 whiface steers, Saline County	632 @	27.00
1 roan cow, Saline County	775 @	18.80
4 mixed steers, Dickenson County	587 @	26.00
4 red steers, Dickenson County	573 @	25.60
17 blkwhif steers, Lincoln County	333 @	31.75
14 blkwhif heifers, Lincoln County	364 @	27.30
32 whif stock cows, Lincoln County		189.00
1 holstein cow, Saline County	1465 @	17.90
1 red cow, Lincoln County	1230 @	17.40
9 whiface steers, Rice County	420 @	30.50
6 whiface heifers, Rice County	399 @	26.50
5 holstein steers, Rice County	1002 @	21.10
5 holstein steers, Saline County	510 @	24.30
1 whiface bull, Lincoln County	1395 @	21.30
23 black steers, Saline County	438 @	30.10
6 whiface heifers, Ellsworth County	441 @	26.60
5 whiface steers, Saline County	382 @	31.25
8 whiface heifers, Saline County	420 @	26.70
6 whiface steers, Clay County	455 @	29.80
8 blkwhif steers, Ellsworth County	668 @	25.90
4 whiface steers, Saline County	612 @	27.80
8 whiface steers, Saline County	654 @	27.05
13 whiface steers, Saline County	703 @	26.90

12 blkwhif steers, Lincoln County	488 @	29.20
37 whiface steers, Saline County	805 @	26.00
72 blkwhif heifers, Ottawa County	773 @	24.90
6 blkwhif steers, Ellsworth County	385 @	31.50
11 blkwhif heifers, Ellsworth County	353 @	27.10
8 whiface steers, Rice County	421 @	31.10
19 whiface steers, Saline County	651 @	27.30
13 whiface steers, Saline County	819 @	25.90
1 whiface steer, Lincoln County	370 @	32.25
7 whiface steers, Ottawa County	515 @	29.40
12 mixed steers, Dickenson County	842 @	24.90
11 whiface steers, Dickenson County	886 @	25.00
9 charolais steers, Ellsworth County	541 @	28.80
16 charolais heifers, Ellsworth County	510 @	26.50
20 whiface heifers, Saline County	366 @	27.10
16 whiface heifers, Saline County	472 @	27.10
13 mixed heifers, Ellsworth County	649 @	24.70
7 whiface steers, Saline County	610 @	27.00
30 whiface steers, Marion County	740 @	26.35
62 whiface steers, Marion County	807 @	25.75
11 black steers, McPherson County	486 @	30.10
11 black heifers, McPherson County	472 @	26.60
41 whiface steers, Marion County	801 @	25.75
38 whiface steers, McPherson County	953 @	25.75
25 whiface steers, Morris County	703 @	26.25

29 whiface steers, Chase County	834 @	25.25
6 shorthorn cows&calves, Rice County		215.00

## HOGS

5 white hogs, Lincoln County	208 @	17.40
19 mixed hogs, Saline County	226 @	17.40
1 hamp boar, Dickenson County	240 @	12.70
6 mixed hogs, Lincoln County	208 @	17.45
10 mixed hogs, Ottawa County	209 @	17.40
6 mixed hogs, Russell County	232 @	17.40
13 mixed hogs, Clay County	222 @	17.45
3 white sows, Ottawa County	613 @	14.40
7 white hogs, Rush County	213 @	17.30
7 mixed hogs, Ellsworth County	227 @	17.45
9 white hogs, Lincoln County	216 @	17.45
1 white sow, Ellsworth County	395 @	15.70
12 mixed hogs, Lincoln County	228 @	17.45
1 red boar, McPherson County	290 @	11.40
2 red sows, Ellsworth County	260 @	15.50
20 mixed pigs, Rush County		17.00
14 mixed pigs, Saline County		16.00
26 mixed pigs, Saline County		15.50
1 yorkshire boar, Dickenson County		62.50
20 mixed pigs, Ellsworth County		17.00

## FOR INFORMATION OR ESTIMATES:

### LAURENCE CLEMENCE

Abilene Phone CO 3-3091

### MERRILL CHRISTIANSEN

Durham Phone 732-3371

### BOB MUIR

Salina Phone TA 3-2963

## MARKET REPORTS

Radio Station KSAL, Salina

6:45 a.m. Every

Monday, Wednesday & Friday

KFRM

6:55 a.m. Mon. through Fri.

# Farmers & Ranchers LIVESTOCK COMMISSION CO.

West on old US 40

Barn Phone

913 TA 5-0211 SALINA, KS

AUCTIONEERS:

Dean Moore, Lee Remy, Roger Johnson



Bonded

Licensed