

# 1969

# Cattle Empire Edition

## IN THIS ISSUE:

- Poultry Count
- State Cattle Inventory by Counties
- Dairy Cow Survey
- Hog Inventory
- Special Reports & Forecasts
- Sheep Inventory
- Market Reports
- Special Maps
- Features

## GRASS

## & GRAIN

15th year no. 8

April 22, 1969

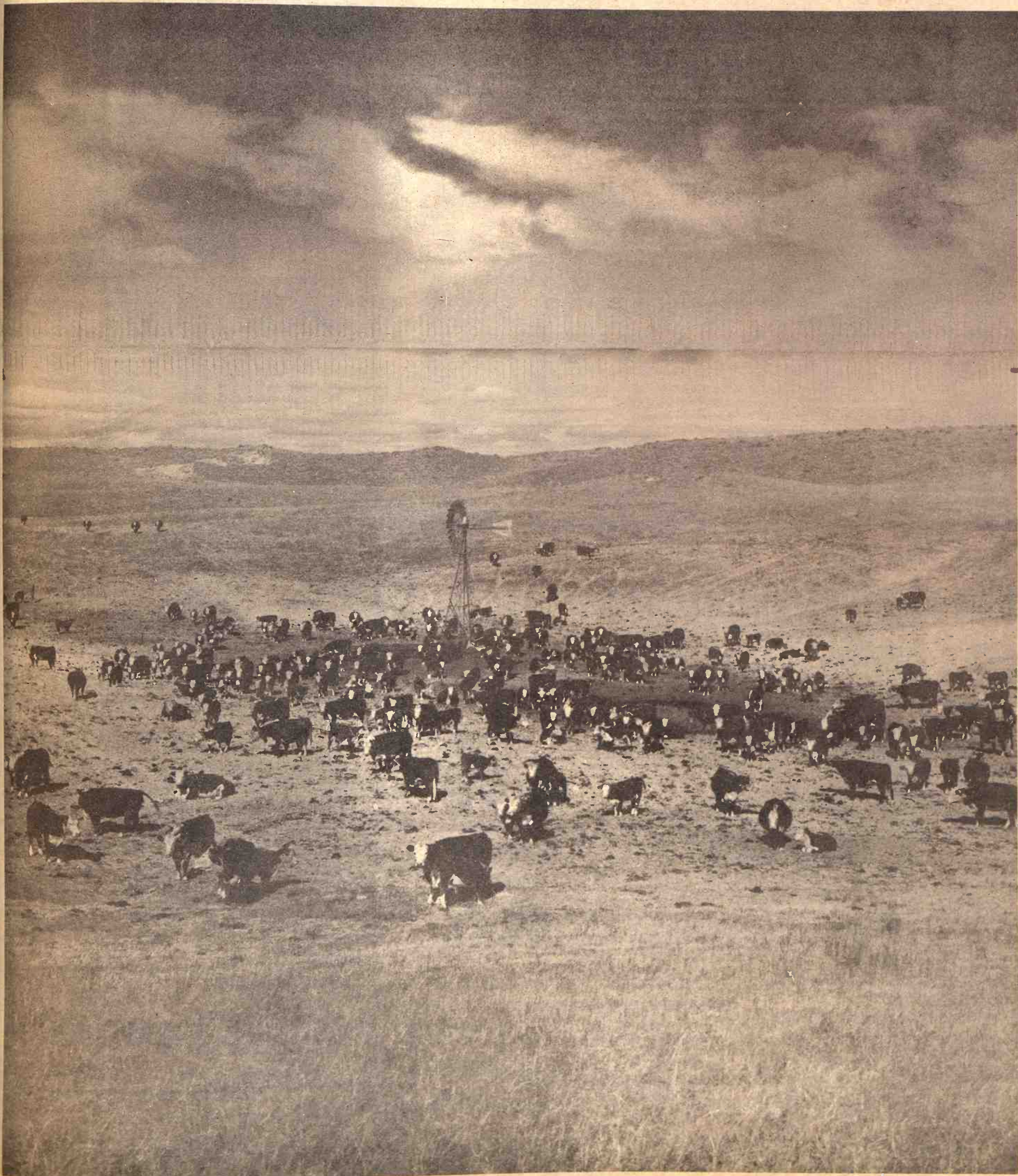

heifers 515 @ 20.00  
face heifers 535 @ 20.00  
face hfrs 395 @ 20.00  
whfc hfrs 466 @ 20.00  
heifers 450 @ 20.00  
heifers 533 @ 20.00  
bwf hfrs 417 @ 20.00  
ed heifers 536 @ 20.00  
ce heifers 434 @ 20.00  
whfc hfrs 488 @ 20.00  
heifers 423 @ 20.00  
COWS  
face cow 1165 @ 20.00  
face cow 865 @ 20.00  
heifer 860 @ 20.00  
heifer 1080 @ 20.00  
face cow 1125 @ 20.00  
face cow 1050 @ 20.00  
y cow 1420 @ 20.00  
en cow 1225 @ 20.00  
ice cows 1085 @ 20.00  
ein cow 1245 @ 20.00  
face cow 933 @ 19.00  
face cow 735 @ 19.00  
face cow 1205 @ 19.00  
k cows/cvs @ 19.00  
k cows/cvs @ 19.00

CONSIGNMENTS  
il 15, 1969  
gistered angus cows with  
es  
stered angus bulls  
le cows with 4 calves

MISSION  
NY

t. Marys  
Kans.

Salina

e Only  
at 11:00 a.m. Cattle  
der they are consign-

1005 @ 19.40  
1145 @ 19.40  
770 @ 19.75  
885 @ 23.90

214 @ 20.65  
239 @ 20.65  
227 @ 20.60  
228 @ 20.50  
220 @ 20.60  
223 @ 20.60  
239 @ 20.40  
225 @ 20.65  
263 @ 19.80  
442 @ 18.30  
468 @ 18.10  
355 @ 18.10  
675 @ 13.60  
250 @ 15.50  
115 @ 19.00  
@ 18.25  
@ 19.00  
@ 19.00  
@ 19.50

anchers  
SION CO.

d US 40  
n Phone  
11 SALINA, KS  
CTIONEERS:  
ee Remy, Roger Johnson  
ensed



## FIELD SPRAYER

At Distributor's  
Prices

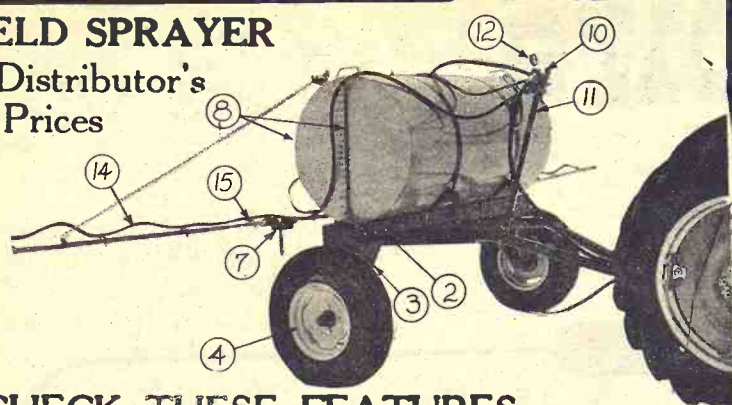

### CHECK THESE FEATURES:

- ADJUSTABLE FRAME
- 8-ROW WITH RUBBER HOSE BOOMS to adjust row spacing
- 7 ROLLER NI-RESIST PUMP
- 200 GALLON FIBERGLASS TANK

NOW CHECK THE PRICE —

(List \$575)

**Our Price \$385**

Why do we have such a low price on these sprayers? In the first place we are distributors of these sprayers, and we sell direct to farmers. This is our way of doing business — to save you money.

Buy At Distributor's Prices From

**BRUNA IMPL. CO. MARYSVILLE**  
**HANOVER IMPL. CO. HANOVER**

## Legislative Ties To Banking

A check of records indicates a controversial consumer credit bill which has passed the Kansas House has a built-in lobby in the Legislature.

At least 17 of the 40 members of the Kansas Senate have ties to banks, savings and loan associations, credit unions and finance companies.

At least 45 of the 125 House members have similar ties.

In a majority of cases, the legislators either are officers or employees, own at least 5 per cent interest, or receive at least \$1000 a year compensation from such firms.

Statements outlining substantial interests of nearly all Kan-

### GRASS & GRAIN

The Mid-Kansas news weekly. Published each Tuesday at 1207 Moro, (Box 1009) Manhattan, Kansas, 66502 by

AG PRESS

Dean Coughenour

E. R. Woodward

Second class postage paid at Manhattan, Kansas.

Subscription: \$3 year

CIRCULATION . . . . . 14,200

sas legislators are on file with the secretary of state. The lawmakers are not required to report interests of less than 5 per cent ownership or less than \$1000 a year compensation.

Included in the tabulations are attorneys who represent or are members of legal firms representing various firms in the consumer credit industry.

Only nine members with listed ties to financial businesses failed to vote on the measure, Senate Bill No. 125, when it passed the House 81-28.

Earlier only one of the 17 senators with listed financial ties failed to vote as the bill passed the Senate 31-3.

In 1967 the House adopted a rule which states "No member shall vote on a question in which he may have a special personal or pecuniary interest, as distinguished from the general interest that other legislators have therein."

It does not appear there has been any determination of the precise meaning or application of this rule.

Earlier this session, when the House was voting on the question of sustaining or overriding the governor's veto of a proposed accelerated highway construction bill, Rep. Raymond ng asked to be excused on ounds he has an interest in a ghway bridge contracting m.

2

Grass & Grain

April 22, 1969

## More Pay For Loading Grain

The Agriculture department has announced it will increase payments made to commercial warehouses for loading out grain owned or controlled by the government.

The changes, effective July 1, will cost about 2 million dollars more each year. For the fiscal year starting July 1, the government estimates that its total grain storage charges will be about 115 million dollars.

About 8600 warehouses with a storage capacity of 4.6 billion bushels are involved in grain storage.

The loadout charges for each bushel of corn will be raised from 1½ cents to 3 cents for loading onto trucks or railroad cars, from 2¼ cents to 3 cents for loading into barges, and from ¾ cent to 1½ cents for loading into ships.

Similar but slightly smaller increases will be paid for the loading of other grains.

**PRECONDITIONED  
ON PURINA**

## Try a New Idea... WEAN AND PRECONDITION FOR PROFIT

Early weaning and preconditioning on Purina may mean \$3 to \$4 more return per calf. "We figure we made about \$4 extra profit per calf by preconditioning," says J. L. Connolly, Dunn Center, N. D. He preconditioned 1,286 feeder calves last year by weaning 3 weeks early, vaccinating, treating and feeding the Purina Preconditioning ration.

Make the extra pounds of beef gained per calf during the preconditioning period pay for the other preconditioning investments. Calves gained 40.4 extra pounds on the Purina Preconditioning ration in 22 days in a test of 4,028 head. This is \$12 extra return per calf on a 30 cent market. Calf producers make about \$30 profit per calf each year... \$3 more per calf is a 10% improvement.

Purina's Pre-conditioning™ Chow®

helps provide the nutrition power calves need to gain extra weight and fight weaning and shipping stresses. It is a special complete formula to feed lightweight feeder calves with stilbestrol, extra vitamin A, trace minerals and antibiotics for top weight gains during this critical period. It works well with vaccinations and treatments.

Feeders are paying top dollar for calves preconditioned on good nutrition and that have disease protection... because they can benefit, too.

Make this year's calf crop return top dollar... precondition on Purina. Think about this new idea and Purina Preconditioning Chow... then contact your Purina dealer for a copy of Purina Complete Preconditioning Program to learn how a new idea may profit you.



SEE YOUR NEARBY PURINA DEALER

MID-CONTINENT ELEVATOR  
CE 8-4177 . . . . . Junction City

AMERICUS GRAIN CO.  
884-3465 . . . . . Americus

GORDEN MARK ELEVATOR  
ME 2-3381 . . . . . Clay Center

WESTERN GRAIN MILL  
767-5933 . . . . . Council Grove

FLINT HILLS FEED & GRAIN  
PR 8-5322 . . . . . Manhattan

FARMERS UNION FEED MILL  
437-2434 . . . . . St. Marys

MOR-KAN ELEVATOR  
349-2214 . . . . . White City

READING GRAIN & LUMBER  
AN 9-3842 . . . . . Reading



## THE SOYBEAN PROFIT ROBBERS



## Stop them cold with DuPont "LOROX"!

Thousands of soybean farmers discovered that "Lorox" did just that—stopped problem weeds cold before they could reduce soybean yields by as much as 10-25%. Cost — depends on your soil type. Consider a 2% organic matter silt loam — you can broadcast "Lorox" for less than \$6.00 an acre.

A good investment—you bet it is! You get more weed control for the dollar spent with "Lorox". See your agricultural chemicals dealer today.

**DU PONT LOROX**

\*"Lorox" is Du Pont's trademark for 50% linuron weed killer.

Distributed By  
**Woodbury Chemical Company**  
ST. JOSEPH, MO.



# Pay For ding Grain

Agriculture department  
announced it will increase  
rates made to commercial  
uses for loading and  
owned or controlled by  
government.

changes, effective July  
st about 2 million dollars  
each year. For the first  
starting July 1, the  
t estimates that its  
storage charges will be  
15 million dollars.

8600 warehouses with  
capacity of 4.6 billion  
are involved in grain

loadout charges for  
of corn will be raised  
½ cents to 3 cents  
onto trucks or railcars  
from 2½ cents to 3  
into barges, and  
cent to 1½ cents  
into ships.

r but slightly smaller  
s will be paid for the  
of other grains.



with  
y!"

ers discov-  
—stopped  
they could  
much as  
your soil  
matter silt  
lorox" for

is! You get  
ollar spent  
ural chem-

OX\*

on weed killer.

pany

## "You get the blend you want with Co-op"

Raymond Otto, RR2, Manhattan, has lived in the Manhattan area for 21½ years. When we moved here they would drive out to see if we would like to use their gas. Now the Otto farm uses Co-op Feed. "We like the service and you can get the feed blend you want with Co-op."

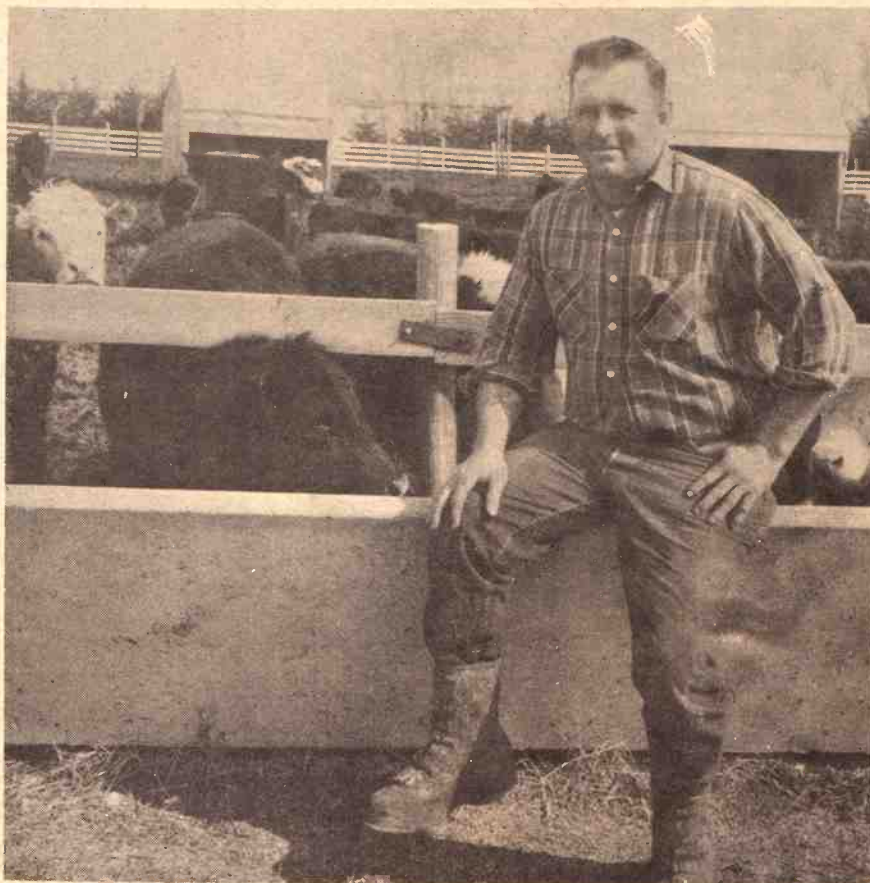
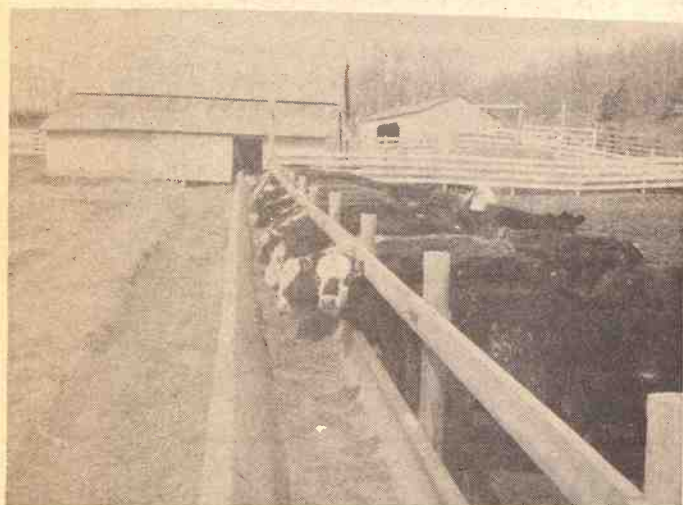

## "We use Co-op Feed all the Time"



Wayne Zabel, RR 1, Onaga farm just south of Onaga. "We have 24 sows that average 9 pigs a litter," Mr. Zabel said, "We use Co-op Feed all the time and like the service."

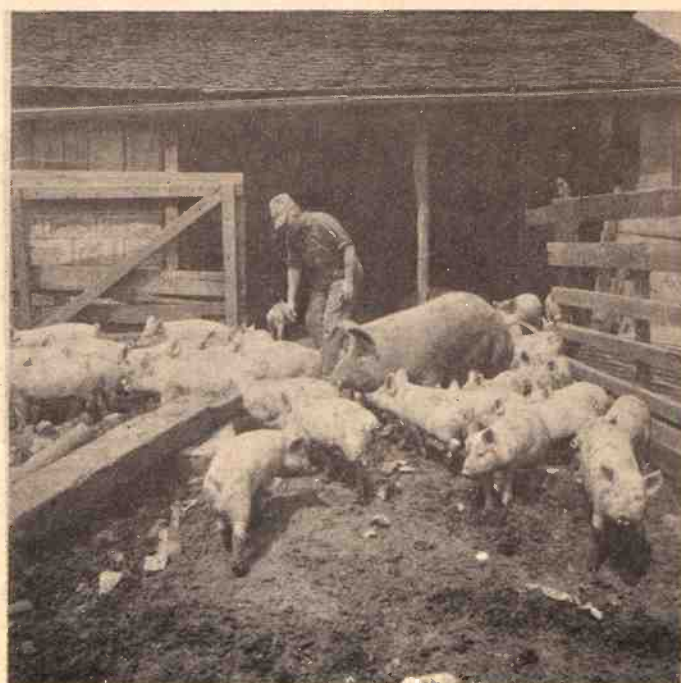

The Farmers Cooperative Assn. 

Alta Vista

Westmoreland

Onaga

General Offices MANHATTAN, KANSAS

PHONE PR 6-9467



**STOP**

BEFORE YOU  
BUY THAT  
GRAIN BIN

Be Sure The  
Grain Bin  
You Buy Is  
**GUARANTEED**



**CHIEF GRAIN BINS**—Now the strongest. Chief has designed vertical stiffeners tested for strength to support today's additional grain loads, making your Chief Bin the strongest bin on the market today. Chief backs it with a written guarantee. Be sure the bin you buy is guaranteed. This, plus Chief's exclusive features makes **CHIEF—YOUR BEST GRAIN BIN BUY!**

FOR COMPLETE INFORMATION WRITE

**CHIEF**

GRAND ISLAND, NEBRASKA 68801  
OR SEE

**Your CHIEF dealer**

**Elliott Construction Co.**

Box 127 Phone 913 265-3872  
**MORROWVILLE, KANS. 66958**

## Friday Switch Didn't Hurt Fish Industry Long

"Two years or so ago, a lot of people were saying the Pope had kicked the crutch out from under the fish industry. Maybe so, but now we're going stronger than ever."

That assessment from a Midwest seafood broker sums up the turnaround in the U.S. fishing industry.

Late in 1966, the Roman Catholic Church rescinded its rule that U.S. Catholics eat no meat on Friday and liberalized meat-eating restrictions during the Lenten season. Gloomy forecasts were made that U.S. fish sales could drop as much as 30%.

What happened was that fish sales dropped only about 10% in areas of concentrated Catholic population — and just temporarily. By the end of 1967, fish sales had regained the lost ground, and since then they have increased steadily. Demand is so strong now, in fact, that prices for most fish and seafood products are up sharply from a year ago, with no immediate prospect of any easing.

Of course, part of the recent demand stems from the Lenten

season, which ended last week. The season still boosts fish consumption, but fisheries no longer rely as heavily on religious periods to hypo their sales.

"We used to do around 28% of our annual sales in the Lenten season," says Rex Gage, marketing vice president of the Booth Fisheries division of Consolidate Foods Corp. "Now, Lenten sales account for a much smaller percentage because seafood is being consumed more on a year-around basis."

Gage said Booth's sales so far this year are running up to 10% ahead of last year, and he expects the trend to continue. Albert E. Burhop Inc., a Chicago fish and seafood dealer, says its retail fish sales have increased 30% to 40% since the Catholic meat-eating bans were loosened.

Government statistics indicate this sales surge is nationwide. U.S. per capita consumption of edible fishery products rose last year to 11 pounds, up from 10.8 pounds in 1967 and the highest since the mid-1950's. Domestic consumption totaled an estimated 2.2 billion pounds — edible weight — up 2.5% from a year before.

Demand for seafoods is the heaviest in years, industry sources agree, in large part because innovations of many fishery products have caught the taste appeal of a growing num-

April 22, 1969

ber of Americans. More weight-watchers, for instance, are turning to fish, which is high in protein (18% to 20% for most fish) and vitamins, and low in fat. Fish is fitting in with the trend toward convenience foods, too. Several fish packers are test-marketing many new frozen fish and seafood entrees, some of them approaching gourmet complexity.

"The growing number of convenient types of seafood products makes it easier to put tasty fish on the American dinner table with a minimum of time and with virtually odorless cooking," says Lee Weddig, executive director of the National Fish Institute. "The new products take the stink out of the kitchen," says another industry observer.

Outside the home, fish-eating is picking up, both in quick-snack restaurants and in what brokers call the "tablecloth trade" — fancy dining rooms.

Quick-service restaurants have given the most dramatic push to fish consumption. Paul Jacobs, executive vice president of Gordon Corp., Gloucester, Mass., estimates that about 500 million fish sandwiches are sold annually in this country, up from almost none 10 years ago.

And more restaurants, many of them franchise outlets, are specializing in English fish and chips. One reason for their popularity is that the fish is coated with a fluffy batter that's much lighter than that for breaded-french-fried fish.

Jacobs says he expects fish and chips products will outsell fish sticks in three to five years; fish sticks and portions, introduced several years ago, account for more than 270 million pounds of fish (mostly cod) annually.

## Behlen puts a special wrinkle in steel panels to give you **FARM** **BUILDINGS WITH BUILT-IN BONUSES\***

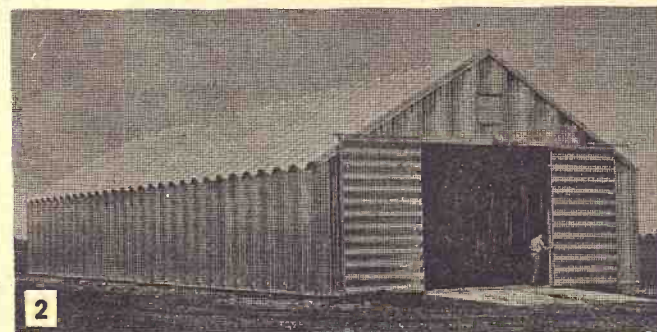
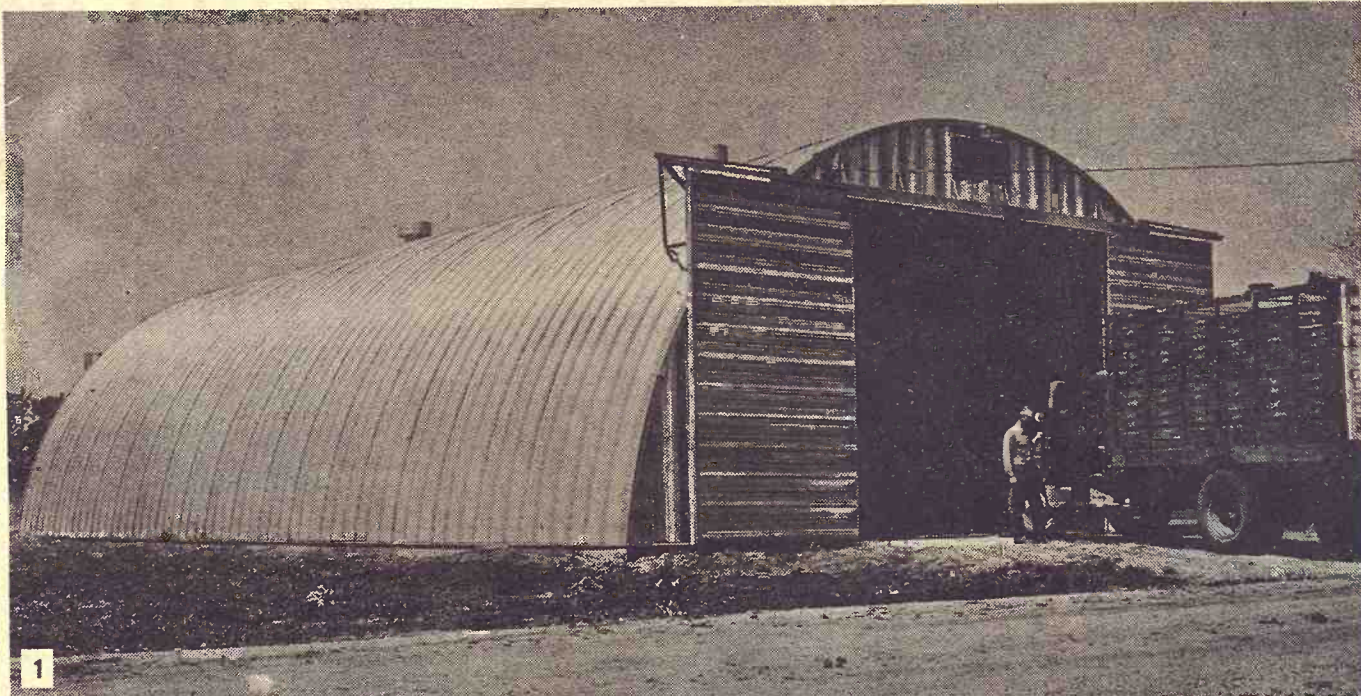

Behlen takes steel panels and gives them an exclusive deep channel-ridging that makes them as strong as a steel beam of the same weight and depth. The result is an all-steel farm building that's in a class by itself. A building so strong that framework and trussing are unnecessary. Check these built-in bonuses!

**\* EXTRA SPACE**—Because of frameless construction, every inch of space is useable. The deep channel-ridged panels simply bolt together. Floors and walls are clear, unobstructed by posts or trusses.

**\* EXTRA STRENGTH**—Behlen panels are heavy gauge galvanized steel—and Behlen's extra deep corrugation makes them even stronger. Strong enough to take a lot of abuse without denting or tearing . . . strong enough to store grain high against the sidewalls . . . strong enough to stand up to high winds.

**\* EXTRA TIGHT CONSTRUCTION**—Big  $\frac{3}{8}$ " diameter

bolts (plated against rust) are used every 6" to lock together Behlen panels. A special rubber sealer between every seam makes a Behlen building weathertight . . . and keeps it weathertight.

The simple design of a Behlen building makes erection easy, and easy erection saves you money. Many farmers put their Behlen building up themselves.

**1 BEHLEN CURVET.** Provides more room per dollar in both floor space and cubage than any other type of building of comparable quality.

**BEHLEN STRAIGHTWALL.** More elbow room with added strength.  $7\frac{1}{2}$ " deep corrugation in galvanized steel or attractive plastic color coating.

**3 BEHLEN TOWN & COUNTRY.** Modern flat roof. Ideal for garage, milking parlor, tool shop, etc.

Write today for complete information, dealer's name.

**BEHLEN**



**Wayland Const. Co.**

Phone EA 5-2134

Washington, Kansas 66968

**MATTRESS &  
BOX SPRINGS**

Specials Every Day  
New Low Prices  
Buy Direct

Also Complete Rebuilding  
Service

**Manhattan**

**Mattress Co.**

414 S. 4th PR 8-5302



**JOHNSON**

C. B. SALE

SAVE \$29.50

on a

**MESSENGER 100**  
(including all 12 crystals)



SAVE \$64.90

on a

**MESSENGER 111**  
(including all 24 crystals)



Buy a Messenger 100 or 111 at the suggested net price and receive a full set of Johnson .002 crystals of your choice FREE! Plus—20% off on All Johnson Accessories.

Distributed by

**INTERSTATE**  
WATCH SUPPLY CORP.

230 IDA

WICHITA, KANSAS

Available at

**DON'S TV**

518 Allen Rd. PR 6-5888  
MANHATTAN, KANS.



April 22, 1969

# "I use Gooch Feed on all my Cattle & Hogs"

Dwight Nelson, RR5, Manhattan, keeps 15 sows year around and they average 9 1/2 pigs a litter. We also have 60 head of cows and we winter the calves. I like Gooch because I get good service. I use Gooch on all my cattle and hogs.

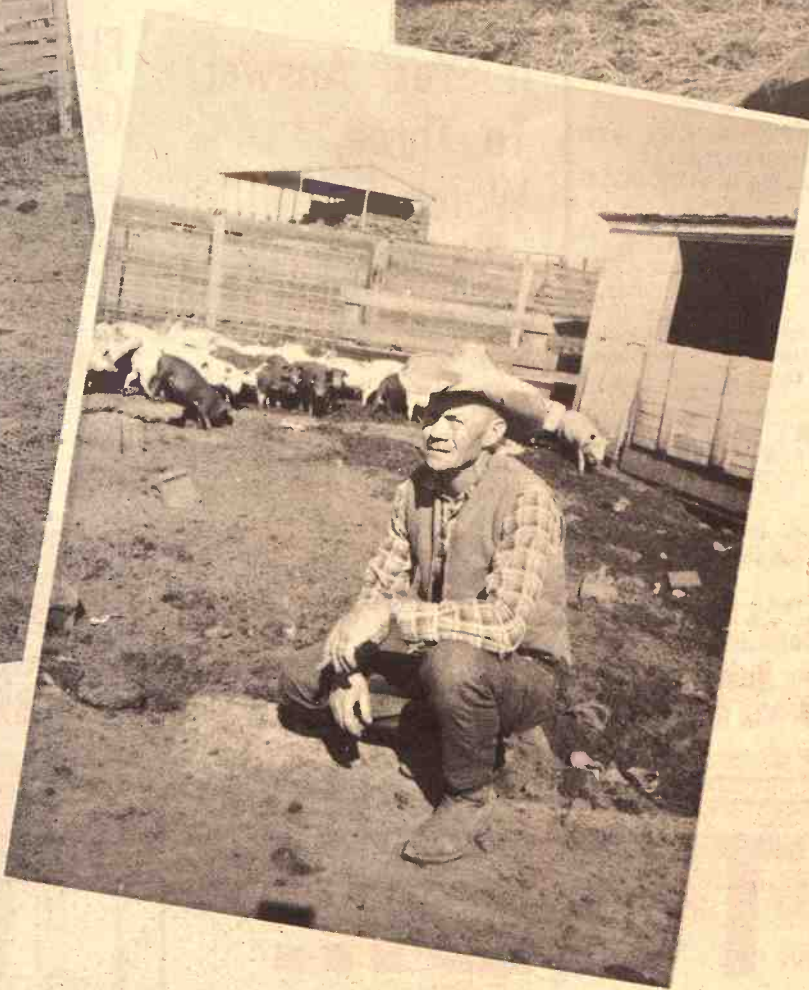
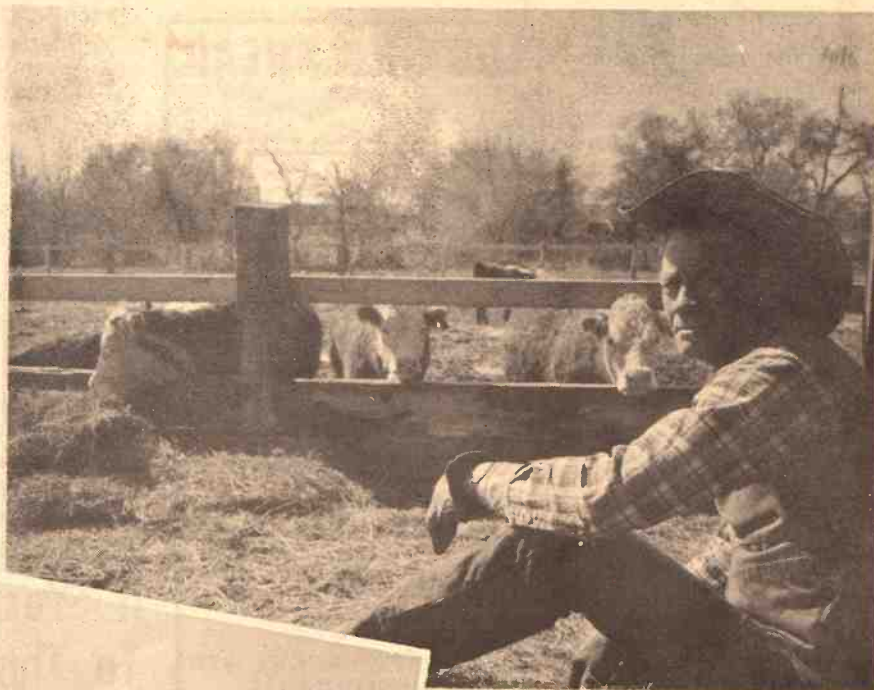
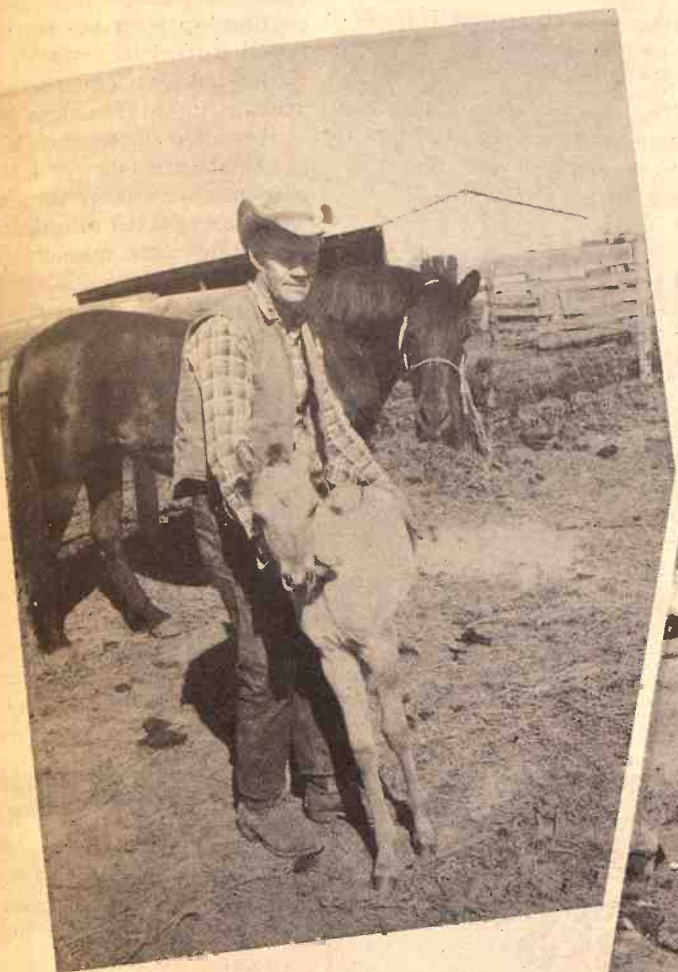

## "I Get Good Results With Gooch"



Harold Nelson, brother of Dwight, also lives on RR5, Manhattan. Harold feeds 325 pigs and 65 to 100 cattle. "I have had good results with Gooch. It's good feed."



**C K PROCESSING CO., INC.**

Manhattan, Kans. Phone 776-9269

**COUNCIL GROVE ELEVATOR**  
Council Grove, Kans. Phone 316 767-5534

**CLAY CENTER ALFALFA MILL**  
Cley Center, Kans. Phone 913 ME 2-3401

**BLUESTEM ELEVATOR**  
Cottonwood Falls, Kans. Phone 316 273-6324

ATTRESS & OX SPRINGS

Specials Every Day  
Low Prices  
Buy Direct

Complete Rebuilding  
Service

Manhattan

Attress Co.

With PR 8-5302

**JOHNSON**

C. B. SALE

SAVE \$29.50

on a

SENGER 100

ing all 12 crystals

SAVE \$64.90

on a

SENGER 111

ing all 24 crystals

enger 100 or 111 at the

net price and receive a

Johnson .002 crystals

FREE! Plus -20% off

Johnson Accessories.

istributed by

**ERSTATE**

WICHITA, KANSAS

Available at

**ON'S TV**

on Rd. PR 8-5302

ATMAN, KANS.



## No Evidence That Wheat Protein Levels Are Declining In State

MANHATTAN — A Kansas State University research economist has refuted the idea that protein levels of wheat are declining because soils are "wearing out" — an idea forwarded by some writers on world food problems.

Last year's Kansas crop averaged 11.7 percent protein, Ruth Clifton points out. This is down slightly from 12.9 percent a year earlier. However, average pro-



tein content in Kansas has been right around 12 percent for as long as accurate records have been kept.

Some western Kansas areas ran well above that average last year, she says. Protein content

averaged 13.7 percent in west-central Kansas and was 13.8 percent in the southwest. More than 90 percent of the wheat in the southwest had a protein content of 13 percent or more.

What, then, causes the protein content to vary from year to year? A number of factors, such as the weather, amount of fertilizer and time of application and the time of planting, Mrs. Clifton says.

Wheat commands a higher price than the feed grains because of its value as human food. The greater the protein content, the higher the value of wheat as a food grain.

This all means that wheat, which has been the foundation of Kansas agriculture, will remain just that because of its value as human food, she says.

## If 'Yes' Answer To Three, Watch Out

Two British doctors have drawn up a questionnaire that they say could tell if you are running the risk of a heart attack.

Drs. H. Eric Wright and G. Pincherle framed 15 questions about one's daily habits with the blunt warning that "if the answer is yes to three or more — watch out!"

The questionnaire was based on findings from health examinations carried out at the Institute of Directors in London. It is designed to forewarn potential heart cases and to advise employers how to keep their staffs healthy.

The 15 queries ask whether

you:

- Work 60 hours a week.
- Drive more than 20,000 miles a year
- Take less than three weeks' holiday
- Fail to delegate tasks to others
- Get steamed up
- Smoke 20 cigarettes a day
- Take no exercise
- Weigh more than 14 pounds over the limit
- Feel tired and exhausted
- Sleep badly
- Neglect your wife and family
- Plunge straight into meetings after overseas travel
- Take more than four drinks a day
- Have high cholesterol, ascending blood pressure
- Have no interest in outside work

The doctors offered this consolation: "It is never too late to reform and you will find you work better afterwards."

## FU Scorn On Legislators

NORTON — The majority of legislators serving in this session of the Kansas Legislature should be defeated in the next election, a National Farmers

6  
Grass & Grain  
April 22, 1969

Union official said here.

Dale Lyon of Athol, president of the Smith County Farmers Union and chairman of the National Farmers Union of Kansas Tax Committee, said the 1969 session had "wandered aimlessly through a literal sea of tax reform legislation and government legislation without coming up with one single solution worthy of praise."

He spoke at a meeting of the Norton County Farmers Union. He called for Kansans to "put a Legislature together that will dispense with petty politics and institute real tax reform and appropriate state revenue accordingly."

Lyon called the state education system a "giant gobble of revenue that must be reverted to the role of a well-controlled servant of the people rather than the increasingly more expensive educational system that the state cannot afford."

### VALLEY VIEW RANCH

- HAVEN, KANSAS -

W. H. & HAROLD TONN  
REGISTERED HEREFORDS & POLLED HEREFORDS

#### HERD BULLS —

PKR Colorado Domino 558  
ROYAL GOLD ONWARD 889  
TEX REAL ONWARD 262

#### COW HERD

Clean Anxiety 4th  
Bloodlines — 120

Phone

COW HERD Homestead  
150 5-3581

Yearling Bulls For Sale Now

### BLUE RIVER RANCHES

-KREMMLING, COLO. -

HAROLD & MYRLAND TONN  
REGISTERED HEREFORDS & POLLED HEREFORDS

#### HERD BULLS —

ALF PAWNEE ROCKET 18TH  
MF GOLDMINE 11  
SH ROYAL ONWARD 405TH

#### COW HERD

140

Phone  
Dillon, Colo.  
468-2289

Our sale cattle always come off grass the day before sale. Not grain fed.

17TH ANNUAL FFA-4-H  
WETHER LAMB SALE SAT., MAY 3 AT 1 P.M.

At the ranch 3 mi. west, 3 3/4 south  
of HAVEN, KANS.

SELLING 75 HEAD

Absolutely NO lambs sold before sale day,  
but inspection is invited.

Herd Established in 1910 Expanded to Colorado in 1956

Annual Sale Nov. 11 at Valley View Ranch

BEEF BY THE TONN

HAROLD TONN, AUCTIONEER (Let me call your sale.)

# WANTED...

**WANTED:** bigger grain tanks for fewer unloading stops in grains and sorghum. Now, grain tanks with capacities up to 150 bushels — on the new giants from International.

**WANTED:** bigger engines with more reserve power to haul around these huge grain loads, and clean-thresh heavy crops fast. Now, International-built V8 engines up to 144 hp.

**WANTED:** greater strength to carry 5-ton-plus grain loads and handle big engine power. Now, smart design and thick steel give you massive strength that takes the twists and strains of rough fields right in stride.

**WANTED:** a modern propulsion system that gives you instant, infinite changes in ground speed, and instant forward-reverse — all on the go, with no clutching or shifting. Now, Hydrostatic All-Speed Drive — field-proven on thousands of International combines.

**WANTED:** a way to take more of the guesswork out of combining. Now, Monitor Control — an exclusive new system of gauges and controls that gives you a constant reading of most machine operations and lets you adjust or correct instantly.

**WANTED:** faster changeover from cutterbar platform to windrow pickup platform and back — and faster takedown for transport and storage. Now, the Quick-Attach universal feeder — lets you remove and attach platforms in a matter of minutes, with no lifting, no special tools.

**WANTED:** you — at your International dealer, soon. To get all the facts on the big new 815 and 915 combines. Choose cutterbar platforms up to 20 1/2 feet, windrow pickup platforms up to 16 1/2 feet. Choose the IHCC payment plan that best fits your income pattern.

## NEW INTERNATIONAL 815 AND 915 COMBINES



MINNEAPOLIS  
Chapman Impl. Co.

COUNCIL GROVE  
Macha-Revere

WAKEFIELD  
Auld Chevrolet

HERINGTON  
Pioneer Service & Sales

JUNCTION CITY  
Mohn Impl. Co.

WASHINGTON  
Schumacher's, Inc.

HANOVER  
Hanover Impl. Co.

BELLEVILLE  
Chapman's on US 81

ABILENE  
Abilene Truck & Tractor

LEONARDVILLE  
Kendall Garage

FALUN  
Dauer Impl. Co.

MARYSVILLE  
Bruna Brothers

## Rebenstorf Herefords

A Top Cow Herd Served by Two Top Herd Bulls

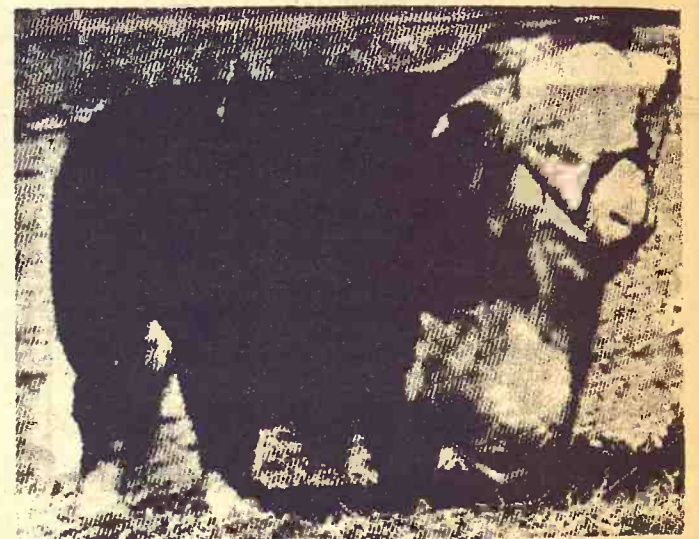

W. H. R. Vern Aster 29th

A very impressive big bull himself and the sire of several successful sale groups.



W. H. R. Pacesetter 47th

Pacesetter was one of the top bulls in the Wyoming Hereford Ranch sale and the summer yearling on their show string. He is a son of W.H.R. Coxswain 71 and a grandson of W.H.R. Target 43 — both are Register of Merit sires.

This herd is now twenty-seven years old, without ever straying from the original aim of breeding cattle with SIZE, BONE and MILKING ABILITY.

I believe these three characteristics should be of primary consideration to anyone buying bulls or replacement females.

Cattle Sold At Auction Only  
Next Sale — January 20, 1970

Telephone 913-526-4298  
**Elmer Rebenstorf**  
Sylvan Grove, Kansas



## Tough Decisions On Tire Buying

The man behind the wheel now faces more tire-buying decisions than ever.

There are 1000 different tire names produced by about 100 companies, according to the Rubber Manufacturers Association.

Prices vary from as low as \$10 for an "economy-car" new tire to more than \$100 for a "super-premium" with a stylized look.

And where once there was one basic type of tire construction

now there are three.

There are the conventional bias ply, the radial ply, and the most recent, belted bias.

The conventional bias ply is the most inexpensive and has been around the longest. Its name derives from the fact that the plies or layers of cord meet on a bias, or crisscross pattern beneath the tread.

The radial tire first was introduced in Europe in 1948. It was the immediate forerunner of

the belted bias and some say it will be the tire of the future. Its cord plies do not meet on a bias, but run radially, in a circumferential direction.

Its reputed advantages are low rolling resistance, good performance on bad-weather roads, and from 50 to 100 percent more mileage than conventional tires. Also, smoother running at high speeds and less heat buildup than belted bias tires.

Disadvantages of radials are said to be they cost up to 40 percent more than conventional tires — making them the most expensive of the three types, they have a harsher ride at speeds under 35 miles per hour, may require specific suspension systems and should not be mixed with other types on the car for top performance.

Belted-bias tires have been called a compromise between the other two types. They use the conventional bias construction as well as a reinforcement "belt" just below the tread, a

characteristic of radials.

Belted bias is shaping up as the tire makers hope for 1970. There are strong indications they will be original equipment on most of the new car models.

Among belted bias advantages are said to be up to 5 percent more tread life than conventional tires, excellent cornering, wet-road handling, puncture protection, and better gas mileage.

Belted bias disadvantages are said to be a cost of about 33 percent more than conventional tires, a harsher ride than with conventional tires, and the possibility of flex fatigue at the edge of the belt.

All three types are offered in standard widths as well as the so-called ultrawide, and all are

made by the Big Five U.S. tire manufacturers.

The old 2-ply versus 4-ply controversy still has not been resolved, moreover. Manufacturers have claimed 2 ply offers less heat buildup and therefore longer life than 4 ply. But many dealers have claimed advantages in 4-ply construction, toward which a large part of the buying public leans.

Paper Back

25c - 35c  
50c - 75c

Books

Largest Stock  
In Town



University  
Book Store

623 N. Manhattan Manhattan

### It PAYS To WEIGH

With an  
ARKFELD Instant-Way  
Livestock Scale

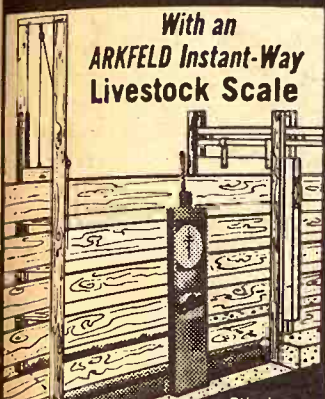

Eliminate Non-Profit gainers  
Quick Dial Readings  
NO BALANCING - NO LEVELING  
Weighs 5-1600 lbs. accurately  
Scale is complete, ready to install in existing chutes & alleys.

GET THE WEIGHING FACTS TODAY!

Distributed in Missouri and Kansas by:  
ZEITLOW DISTRIBUTING COMPANY  
Phone: 732-3155  
DURHAM, KANSAS 67438



"For-Most" Holds 'em All

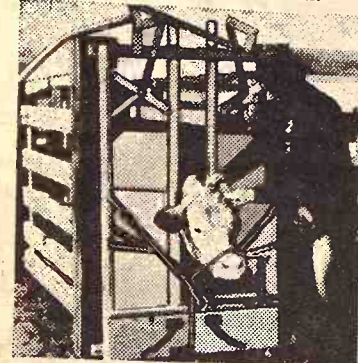

FOR-MOST Livestock Holding Gate for cattle, hogs or sheep — Holds all sizes easily and safely. Fast acting parallel bars have plenty of squeeze pressure, yet release instantly. Handle can be changed for either right or left hand operation — Optional head table lets you really cinch their head down. Used and approved by sales barns, Veterinarians and Commercial yards. "Portable and stationary chutes" or "squeeze side only" are also available. See your dealer or write for information on our complete line.

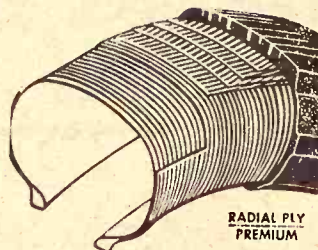

RADIAL PLY PREMIUM

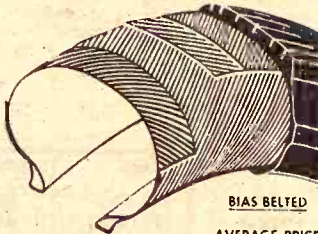

BIAS BELTED AVERAGE PRICE

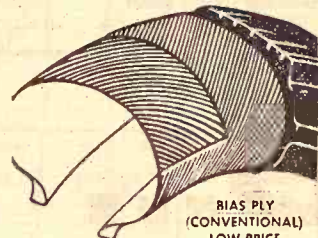

BIAS PLY (CONVENTIONAL) LOW PRICE

TRADITIONALLY NEW... FIELD TO FEEDLOT

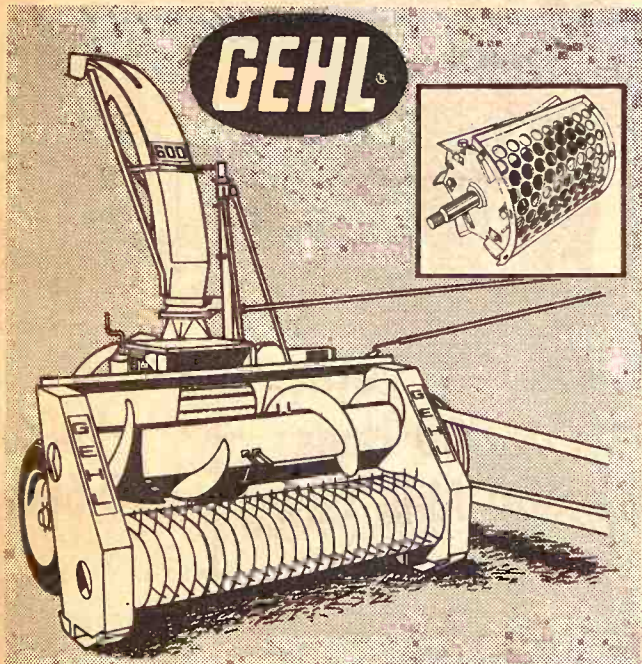

### INSTANT SHORT CUT New Cylinder-Screen Chopper

New cylinder-screen cutting mechanism assures short, uniform chopping on the new Gehl "600" forage harvester. Powerful blower whips crops to the back of the box... or into the silo. No feeder apron. Unit is shorter, front to back. Tough three-inch diameter shaft whirls cylinder at 1000 RPM. Six 21-inch long knives. 120 sq. in. throat area, 374 sq. in. screen area. Standard tungsten-carbide faced knives and cutterbar... built-in knife sharpener. Three attachments available: hay pick-up, one-row, and a two-row that handles both wide and narrow rows.

#### HAY PICK-UP

- 6-foot, 4-bar pick-up
- Slip clutch protection
- Floating auger, retractable fingers

Make us prove it with a Demonstration!

WAMEGO  
WAMEGO TRUCK  
& TRACTOR

SENECA  
SENECA IMPL. CO.

LINCOLN, KANS.  
RHODY & SONS, INC.

VALLEY FALLS  
VALLEY IMPL. INC.

SALINA  
LINDQUIST IMPL. CO.

CLAY CENTER  
TOBUREN IMPL. CO.

CONCORDIA  
CLOUD COUNTY  
TRUCK & TRACTOR

HERINGTON  
TRI-COUNTY SALES

MARYSVILLE  
BRUNA IMPL. CO.

## Lasso 40% Hog Supplement tips the scales in your favor.

That's a fact. Lasso 40% Hog Supplement has been thoroughly tested and profit-proven at market. It's the one carefully-balanced feed that you can bank on for faster growth and more efficient gains. That's because, in making Lasso 40% Hog Supplement, nothing is left to chance. You know you're getting exactly the right proportions of Vitamins A, D and E to pack on the pounds and to make the best use of your corn and milo. You know it contains eight high-powered growth factors. You know it's formulated from nature's richest source of protein: highly digestible and palatable Sunflower Brand Soybean

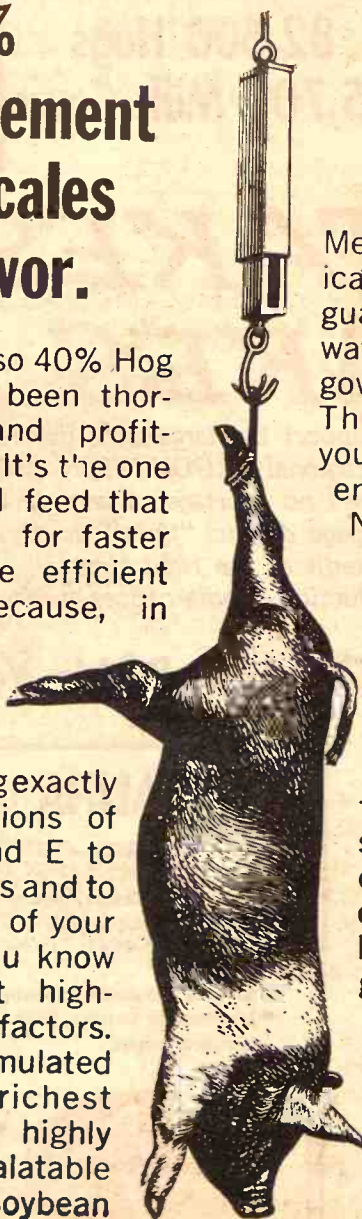

Meal. You can see it scientifically mixed in quantities that guarantee freshness. You can watch as it's weighed on government-inspected scales. That way, you can be sure you're getting the right ingredients in the right amounts. No more. No less. To protect the health of your herd through periods of common swine diseases, you can have the correct antibiotics added to Lasso 40% Hog Supplement. Get the impressive gains that come from feeding this superior supplement. Follow the directions furnished with each sack of Lasso 40% Hog Supplement and you'll get to market 15 to 20 days ahead of the herd. And with healthier, heavier hogs. That's a fact.



KANSAS SOYA PRODUCTS CO., INC.  
Phone DI 2-7270; Emporia, Kansas



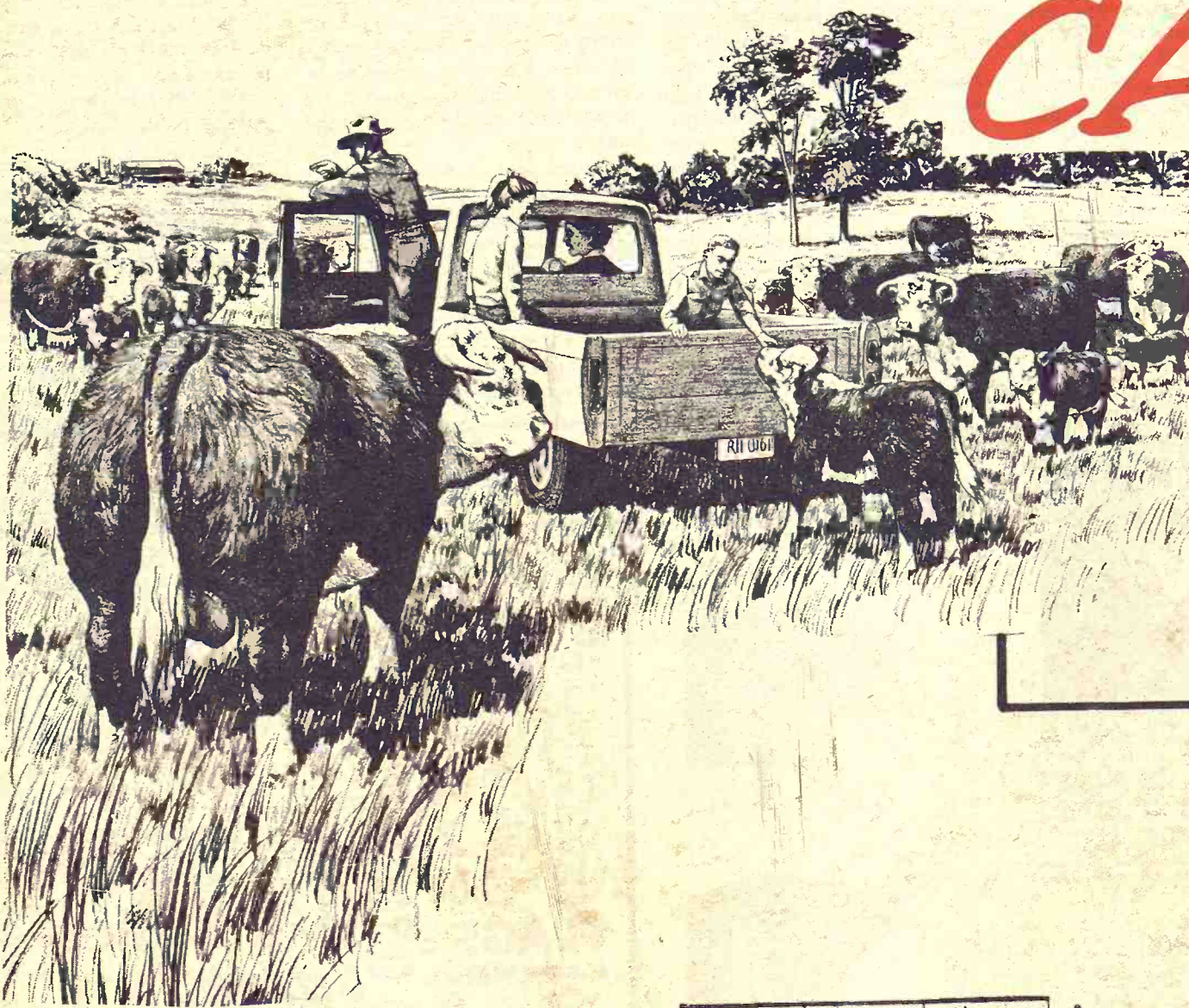

# CATTLE

3 MILLION CATTLE

... all cou

Marshall		
63,500		
39,000		
5,500		
Clay	Riley	Pottawatomie
52,000	37,200	75,500
35,000	25,000	32,000
2,000	2,800	3,500
Geary		
25,800		
7,300		
1,200		
Wabaunsee		
70,300		
25,000		
2,700		

324,300 Cattle  
163,300 Hogs  
17,700 Milk Cows

Lincoln		Ottawa
50,300		36,100
12,000		8,000
1,700		1,900
Ellsworth		Saline
48,900		42,100
6,500		6,000
1,100		2,900
Rice		McPherson
45,100		66,800
18,000		32,000
1,900		6,200

289,300 Cattle  
82,500 Hogs  
15,700 Milk Cows

Norton	Phillips	Smith
45,000	50,400	66,000
13,000	32,000	44,000
2,000	1,600	2,000
Graham	Rooks	Osborne
36,200	46,600	44,600
7,500	9,000	16,000
800	1,400	1,400
Trego	Ellis	Russell
45,800	43,500	34,400
4,000	3,000	5,000
1,200	2,500	1,600

412,500 Cattle  
133,500 Hogs  
14,500 Milk Cows

Dickinson	Morris	Lyon
88,700	66,200	103,500
40,000	24,000	14,000
3,300	2,800	3,500
Marion	Chase	
76,700	75,300	
35,000	7,000	
7,300	700	

410,400 Cattle  
120,000 Hogs  
17,600 Milk Cows

Jewell	Republic	Cloud
60,800	65,200	31,900
70,000	50,000	17,000
2,200	1,800	1,100
Mitchell		
44,900		
18,000		
1,100		

299,400 Cattle  
240,000 Hogs  
10,600 Milk Cows

## IT TAKES BIG MONEY IT TAKES READY MONEY

to support the large-scale livestock operations in these eight areas. That's where the regional PRODUCTION CREDIT ASSOCIATION comes in in each area. There's no shortage of money thru these eight area PCA's. There's never a stoppage due to "tight" money. If your problem is getting enough credit . . . or credit at the right time . . . or organizing a sound long-range program. Production Credit offices in these eight areas can help you.

At The Area PCA's You're Not Just A Borrower, But Part Owner.



### at MANHATTAN

6th & Humboldt  
THE MANHATTAN  
Production Credit Assn.  
Floyd A. Rutherford, mgr.  
Phone PR-67061

Serving Clay, Geary, Marshall, Pottawatomie, Riley & Wabaunsee counties

### at SALINA

730 North Ninth  
THE SALINA  
Production Credit Assn.  
Curtis W. Syring, mgr.  
Phone TA-5-4641

Serving Ellsworth, Lincoln, McPherson, Ottawa, Rice & Saline counties.



### at STOCKTON

P.O. Box 501  
STOCKTON  
Production Credit Assn.  
J.C. Dillingham, mgr.  
Phone 425-6332

Serving Norton, Phillips, Smith, Graham, Rooks, Osborne, Trego, Ellis & Russell counties

### at COUNCIL GROVE

315 West Main  
THE COUNCIL GROVE  
Production Credit Assn.  
Charles E. Graham, mgr.  
Phone 767-5515

Serving Dickinson, Marion, Morris, Chase, & Lyon counties.



### at CORDIA

301 West  
NORTH K.S.  
Production  
James  
Phone

Serving  
Mitchell  
and  
Washington



# UNLIMITED

MILLION CATTLE IN THIS 55 - COUNTY AREA

... could be financed by PCA

Jewell	60,800	70,000	2,200
Republic	65,200	50,000	1,800
Cloud	31,900	17,000	1,100
Mitchell	44,900	18,000	1,100

Nemaha	79,100	70,000	7,900
Brown	70,700	28,000	4,300
Doniphan	26,400	23,000	1,600
Atchison	38,600	16,000	2,400
Jackson	54,200	24,000	3,800
Jefferson	41,800	27,000	4,200
Shawnee	32,200	7,200	1,800
Leavenworth	19,400	15,000	5,600
Wyandotte	2,500	1,000	500

Osage	49,000	20,000	2,000
Douglas	34,700	16,000	4,300
Franklin	53,300	19,000	5,700
Coffey	49,700	19,000	3,300
Anderson	55,000	21,000	4,000
Miami	24,900	10,500	3,100
Linn	41,500	19,000	4,500

Thayer	50,000	23,990	2,500
Jefferson	47,900	28,200	5,100
Gage	75,300	73,530	9,700
Johnson	36,600	30,350	2,500
Pawnee	37,550	37,440	1,750
Nemaha	36,400	34,650	1,600
Richardson	60,600	56,000	3,400

299,400  
240,000  
10,600 MILK COWS

364,900 Cattle  
211,000 Hogs  
32,100 Milk Cows

359,800 Cattle  
149,500 Hogs  
31,200 Milk Cows

344,850 Cattle  
284,180 Hogs  
26,500 Milk Cows

## The G&G Area Turns To PCA

### DON'T BE FENCED OUT

of the kind of livestock program you want for the lack of a sound, long-range credit program. These eight area PCA's can give ENOUGH MONEY and money AT THE RIGHT TIME for a practical livestock program — for cattle, hogs, and dairy.

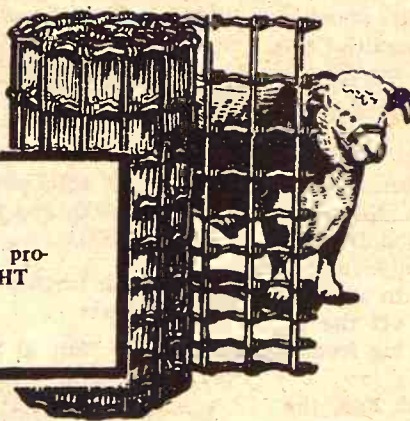

#### at HOLTON

435 New York  
THE HOLTON  
Production Credit Assn.  
Bob Green, mgr.  
Phone 364-2141

Serving Doniphan, Brown,  
Nemaha, Atchison, Jackson,  
Shawnee, Jefferson, Leaven-  
worth & Wyandotte counties.



#### at OTTAWA

214 South Hickory  
THE OTTAWA  
Production Credit Assn.  
C.H. Reynolds, mgr.  
Phone CH 2-2336

Serving Osage, Coffey, Douglas,  
Franklin, Anderson, Johnson,  
Miami, and Linn counties

#### at BEATRICE

400 Ella  
THE BEATRICE (Nebr.)  
Production Credit Assn.  
Fred Bishoff, mgr.  
Phone 402-223-3127

Serving Richardson, Nemaha,  
Jefferson, Gage, Thayer, Johnson,  
and Pawnee, Nebraska, counties



### To NATO Post

Robert F. Ellsworth, a White House assistant and former Kansas congressman, has been named U.S. ambassador to NATO by President Nixon. Ellsworth is 42, a native of Lawrence. He served in the House from 1961 to 1966. He was defeated by Senator James Pearson for the Republican nomination for the U.S. Senate in 1966.

### Shorthorn Sale Hits \$23,605

SALINA — The Mid Kansas Shorthorn Assn. sale here grossed \$23,605, with 44 bulls averaging \$452 and 13 females \$270.

The sale topped at \$1200, a 2-year-old bull consigned by Keith Lauer of Abilene, bringing that price from Meenen Brothers of Clifton.

A \$1050 price was paid by William Werhahn, Pawnee Rock, for a consignment from Pa-Do Shorthorns of Kremlin, Okla.

Gary Cummings of Kingsdown had two sales of \$725 to Turnbull Brothers of Vliets and \$685 to Raymond Frank of Alexander.

The champion female, a 1968 heifer, brought \$290 from Cindy Taylor, Effingham, for a consignment of Herman Fischer Jr. of Seward. Larry Taylor of Effingham paid \$300 for a heifer of Thomas Schrag, Burrton.

A. B. Moll of Little River was the judge for the show. Dick Kane of Wisner, Nebr., was auctioneer, and the sale was managed by Milton Nagely of Abilene.

### Hesston Absorbs Wood Brothers

The Hesston Manufacturing Co. — Kansas' largest farm manufacturer — has taken over an Illinois machinery maker, Wood Brothers, thru merger.

Wood is a manufacturer of large rotary mowers, flail choppers and minimum tillage tools with sales over \$5 million annually.

Hesston specializes in manufacture and distribution of windrowers, cotton harvesters, beet harvesters, potato harvesters and various combine attachments.

Hesston operates plants at Hesston, in northern Harvey County and in Logan, Utah, and Udine, Italy.

Wood Brothers will add more than 150,000 square feet of manufacturing space located on 35 acres at Oregon, Illinois, with more than 200 employees and a 24,000 square foot plant at Vicksburg, Miss., with 11 employees.

Said Lyle Yost, president of Hesston: "There are no changes contemplated in management of Wood Brothers Mfg. Co. and it will operate as an individual profit center and subsidiary of Hesston Corporation."



# Cattlemen Hold Steady

Kansas cattlemen can feel rather proud of themselves when they look at the estimate of beef cattle numbers in the state as of January 1, 1969.

The Kansas Livestock Reporting Service says the count as of the first of the year is 5,339 million. That figure is only one-third of 1% more than the

count a year ago, and the stability of numbers has been a longtime goal of professional cattle raisers who knew the inevitable results of large build-

ups in periods of high prices were sure to be lower prices and massive sellouts within a season or two.

There has been little more than a 1% variation in cattle numbers in Kansas for four years now, indicating more discipline by cattlemen than ever exhibited before in some eight decades of steady price-and-number cycles in the industry.

With prices this spring better than anytime since 1952, cattlemen know their reserve is being put to its largest test since industry associations have worked hard at getting breeders to avoid over-reacting to market conditions.

The January 1 count not only gives cattlemen a chance to feel proud of themselves, but they can give a cheer too for the Reporting Service, which is responsible for the survey.

The initial figure the Reporting Service gives is a preliminary count. It is based on a mailbox survey. Later in the year, after abstracts of county assessors' reports are completed, the figures are changed to "official" ones. Cattlemen watch this "adjusted" figure carefully, for if it has changed much from the original "preliminary" figure it means that their judgment of conditions was in part based on inaccurate information.

Cheyenne	Rawlins	Decatur	Norton	Phillips	Smith	Jewell	Republic	Washington	Marshall	Nemaha	Brown
48.9 +0.9	49.1 +0.9	50.4 -5.0	45.0 -2.0	50.4 -13.8	66.0 +2.0	60.8 -2.8	65.2 +4.2	98.6 +7.8	63.5 -3.3	79.1 +3.6	70.7 +4.9
Sherman	Thomas	Sheridan	Graham	Rooks	Osborne	Mitchell	Cloud	Clay	Riley	Pottawatomie	Jackson
28.4 -3.0	29.0 -5.0	51.2 -4.7	36.2 -4.0	46.6 +2.2	44.6 -8.8	44.9 +3.0	31.9 -6.7	52.0 -3.6	37.2 -5.0	75.5 -0.1	54.2 +0.5
Wallace	Logan	Gove	Trego	Ellis	Russell	Lincoln	Ottawa	Dickinson	Saline	Ellsworth	McPherson
29.7 0.0	43.5 +10.0	93.4 +13.1	45.8 +7.1	43.5 -0.6	34.4 -2.0	50.3 +1.9	36.1 -4.6	25.8 +1.2	42.1 -3.2	48.9 +4.1	66.8 -0.6
Greeley	Wichita	Scott	Lane	Ness	Rush	Barton	Harvey	Butler	Woodson	Allen	Bourbon
30.9 +1.0	55.8 +12.0	60.8 +1.0	49.6 +11.0	53.8 +7.0	34.2 -2.9	59.6 -5.0	38.4 -1.7	157.4 +14.3	55.1 +3.2	45.3 +2.4	60.3 +7.6
Hamilton	Kearny	Finney	Hodgeman	Pawnee	Stafford	Reno	Harvey	Butler	Woodson	Allen	Bourbon
18.8 0.0	24.85 -2.0	77.3 -3.0	53.7 +4.1	41.4 +0.1	44.6 -1.9	72.5 -3.2	38.4 -1.7	157.4 +14.3	55.1 +3.2	45.3 +2.4	60.3 +7.6
Stanton	Grant	Haskell	32.7 -6.0	68.4 -21.0	Kiowa	27.7 +2.0	Barber	Harper	Sumner	Cowley	Cherokee
22.95 -3.0	19.9 +1.0	36.8 +2.0	32.7 -6.0	68.4 -21.0	27.7 +2.0	27.7 +2.0	57.8 +2.9	70.4 +7.0	90.5 -3.7	54.0 -2.8	56.3 +4.3
Morton	Shawnee	Seward	Meade	Clark	Comanche	48.1 -3.0	78.0 +4.1	58.7 +6.1	70.4 +7.0	90.5 -3.7	54.0 -2.8
14.9 0.0	18.85 +2.0	17.8 +2.0	53.55 +5.0	56.9 +3.0	48.1 -3.0	78.0 +4.1	58.7 +6.1	70.4 +7.0	90.5 -3.7	54.0 -2.8	56.3 +4.3

## COUNTY-BY-COUNTY CATTLE COUNT, SHOWING CHANGE

The figures in each county show number of head of beef cattle as inventoried on January 1, 1969. The figures are in thousands. The plus or minus figure shows change from the count of one year ago. For example, Butler county - the state's leading cattle county - in south central Kansas had 157,400 head of beef cattle. That was a gain of 14,300 cattle from the 1968 count.

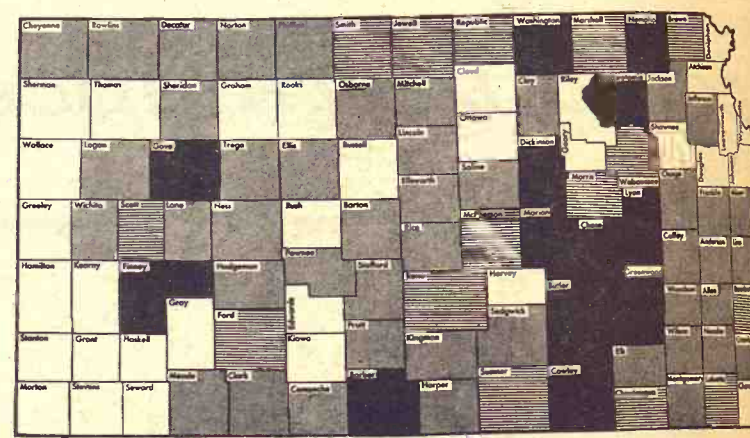

## Here's How G&G Area Counties Look

The list of the top 25 Kansas counties in beef cattle production contains no new names, nor any major changes up and down the list.

There is only a minor shuffling among the top 25 beef counties.

Butler County, of course, easily leads the state with 157,400 cattle (not counting dairy cows and heifers). Seven of the top eight and 10 of the top 13 on the list are located in the Flint Hills or close enough to be considered part of the Bluestem group.

Greenwood County (Eureka) ranked second, as it has four other times in the previous decade. Greenwood and Butler are the only counties to make the top 10 for more than 20 years.

Lyon County (Emporia) ranked 3rd, one notch back of its 2nd place finish last year. The three adjacent counties - Butler, Greenwood and Lyon - were the only counties to count over 100,000 head. Lyon has missed the top 10 only in 1963 and 1964 in the past two decades.

Washington County's 98,600 count was good for 4th place, the highest position for the northern border county since 1955. Washington has been in the top 20 for all but one year of the past 20.

The highest ranking western Kansas county was Gove (Quinter) which ranks 5th with 93,400 head. This marks the first time that Gove has made the top 20 two years a row. Gove was 8th last year, 7th in 1964, and also ranked in the top 20 in 1956, 1960, 1962 and 1966.

Cowley (Winfield-Ark City) fell to 5th last year, its lowest position in many years, and the county dropped one more notch this year, with a 90,500 count.

Dickinson moved up three notches to 7th with an 88,700 count, a gain of 4,200 and a jump from 10th last year. Dickinson has failed to make the top 10 only once in the 1960s and has ranked as high as 5th in 1965.

Nemaha ranked 8th on a 79,100 count, moving up from 13th last year. Nemaha is a regular in the top 20 but this is

the first time in the top 10 since 1961.

Barber (Medicine Lodge) ranked 9th, highest in the Gyp Hills, and Finney (Garden City) was 10th.

Marion dropped out of the top 10 for only the third time in 12 years, placing 11th on 76,700. Marion has not missed the top 20 for 20 years and hit as high as 3rd in 1955.

Pottawatomie was 12th on a 75,500 estimate, falling out of the top 10 rank it has held for more than 20 years except for 1963 and 1964.

Chase (Cottonwood Falls) the heart of the Flint Hills country, finished 13th, after two years in the top 10.

Reno was 14th with 72,500, and Labette led southeast Kansas counties with 71,700, good for 15th place.

Brown, long the state's premier corn producer and a major hog county, made the top 20 for the second straight year, with 70,700.

Wabaunsee was 18th, about on par for recent years, altho this Flint Hills county was a regular in the top 10 in the late 1950s.

Ford (Dodge City) was 19th, falling from 4th after a 21,000 decline in numbers. Numbers vary markedly around Dodge City, for Ford County ranked as high as 2nd in both 1964 and 1966 but may drop off the top list altogether when big feedlots are empty.

McPherson ranked 20th, the same as in 1968, on a 66,800 figure. McPherson has ranked as high as 10th in 1959.

Morris (Council Grove) was 21st, with a 66,200 count; and four Nebraska border counties - Smith, Republic, Marshall and Jewell - rounded out the top 25. Marshall has ranked as high as 10th in 1955, but most of the northern tier counties have only recently become major beef producers.

Other G&G area counties ranking above average: Bourbon (Fort Scott) 27th at 60,300, up 7,600 from 1968.

Chautauqua ranked 28th, and Barton (Great Bend) was 29th with 59,600.

Harper and Kingman, southwest of Wichita, ranked 30th and 31st; and two southeast Kansas counties, Montgomery and Woodson, were 33rd and 35th.

Anderson (Garnett) was 36th, on a 55,000 count; Jackson (Holton) was 37th on a 54,200 figure, and Elk was 38th.

Franklin (Ottawa) ranked 42nd with 53,300; and Clay was 44th with 52,200.

Miami (Paola) was 45th with 51,700; and Phillips was 47th. Lincoln was 49th ranking and Neosho (Chanute) was 50th.

About average in cattle numbers were these G&G area counties:

Coffey, 51st at 49,700; Osage, 54th at 49,000; Ellsworth, 56th, at 48,900.

Wilson (Fredonia) ranked 58th with 47,700 and Crawford (Pittsburg) was 60th at 46,200.

Allen (Toia) was 62nd at 45,300; and Rice (Lyons) was 63rd with 45,100.

Mitchell (Beloit) was 65th at 44,900, and Osborne was 66th at 44,900.

Sedgwick, which has ranked in the top 20, ranked 68th with 44,300; and Saline with 42,100 ranked 71st.

Jefferson (McLouth) ranked 72nd at 41,800; and Linn ranked 73rd at 41,500.

Ranking further back in the listings were:

Atchison, 75th, at 38,600; Harvey, 76th, with 38,400.

Before much grassland was cut out by federal expansions at Tuttle Creek reservoir and Fort Riley, Riley County sometimes ranked in the top 20 cattle counties in the state, but now Riley (Manhattan) ranks only 77th, with 37,200 beef cattle.

Ottawa (Minneapolis) is 80th with 36,100; and Douglas (Lawrence) is 81st with 34,700.

Russell was 82nd and Rush 83rd with slightly more than 34,000. Shawnee ranked 86th.

Cloud had 86th rank with 31,900. In the lower echelons of beef cattle were Geary, Johnson, Cherokee, Doniphan and Leavenworth counties.

## WHERE THE CATTLE ARE

All but seven Kansas counties have at least 20,000 beef cattle, indicating the major beef status of the state. This map shows the general distribution of the inventory as of January 1. Black counties have 75,000 or more cattle and calves. Counties that have over 60,000 cattle are marked with horizontal rules. About average in cattle numbers are the shaded counties. The white counties have less than 40,000 cattle each.

## Frontier facts

FRONTIER HIDAN 35 IS REALLY DIFFERENT! IT IS unexcelled for pasture or grazing, for greenchop, bundle feed and makes good silage.

Hidan 35 has a very sweet, juicy stalk. Its palatability is unexcelled. Leaves are more numerous, and stalks slender. Its seed is smaller and takes less per acre when planting. Is one of the earliest in maturity, starts quick and vigorously. Highly resistant to leaf diseases.

Mr. W. K. of Kansas planted Hidan 35 following wheat harvest. He got 15 tons per acre of top quality ensilage, 10% protein. At \$7 per ton this is an extra \$105 per acre.

For pasture it has two of the most important features. It is very low in HCN (Prussic Acid), as proven in tests, and it has exceptionally high protein.

In Wisconsin sheep were turned on several varieties of sorghum-Sudangrass hybrids. The sheep went to Hidan 35 eating it to the ground, and would go to nothing else.

Mr. F. J. C. of Dodge City, Kans., put 400 head of 550 pound steers on 130 acres of Hidan 35 June 20th, at 12 inch height. He took these steers off at an average of 747 pounds Nov. 8th. He reports steers were in top condition, no bloat or diarrhea, hair in excellent condition, and they RECEIVED NO SUPPLEMENT. He recommends cattle be turned in early when 12 to 15 in. high, and not allowed to get over 30 in. high, otherwise it gets ahead of them. Best feed value of Hidan 35 is in the grass stage, for pasture purposes. He uses half his acreage and when pastured down to about 6 inches, moves them to other half, allowing first land to regrow to around 15 in. before turning them back.

TRY NEW HIDAN 35. YOU'LL BE IMPRESSED - AND SO WILL YOUR LIVESTOCK. A PRODUCT OF FRONTIER RESEARCH.

Write:

**THE BOWMAN SEED CO.**  
CONCORDIA, KANSAS  
or see your local FRONTIER Dealer



# Count For Fourth Straight Year

Last year the preliminary figure was 5.324 million. After the more exact figures came in and the Reporting Service adjusted its figures, adding in to make up for a low county estimate and subtracting for a county guess that was too high, the adding machine spit out the same figure: 5.324 million.

Cattlemen have been a little wary over the preliminary figure because of a 4% error in 1966. The original estimate was too low, and the 4% upward correction on top of 9% increase in the preliminary figures for the next year sent some cattlemen into near shock over the inaccuracies of livestock reporting.

Over the years, the Reporting Service — a cooperative program of federal and state departments — has kept the error in its preliminary report to professional standards of sampling, especially within the limits of the survey method.

For many years the discrepancy between the preliminary report and the final one has been around 1%, and in 1965 the initial figure was almost on the mark. This year the Reporting Service found its first figure was correct to the nearest

1000 head. On a total of more than 5.3 million, that is accuracy that would make a scientist beam.

The figure given is for beef cattle, and does not include dairy cows and heifers.

For the most part, even the county-by-county figures were correct. Usually the preliminary figure of perhaps a dozen counties will be off by 20% or more. These tend to balance out one another — a high estimate of 10,000 cattle will be countered by a low guess of the same size.

But this time there were only six or seven counties that needed drastic adjustments from the initial count of last year. Downward adjustments of more than 10,000 cattle each were made in Washington, Dickinson and Osage in the Bluestem country.

In the west, Meade, Hodge, man, Finney and Clark all had preliminary figures upgraded by 10,000 or more.

Estimates generally tend to be more accurate in the grasslands areas of the east than they are in the west. Major adjustments are seldom made, for example, in Butler, Greenwood, Cowley and Lyons counties, generally the state leaders in cattle numbers.

The tide flows unevenly in western Kansas, always the first to react to drouth or to build up herds when grass and wheat pasture are available. The wheat pasture especially is important, for when fall moisture has started wheat off well and the winter is open, western Kansas may play host to tens of thousands of cattle from out-of-state.

There was no clear pattern by regions this year. Southeast Kansas had a larger increase than the other areas, but it was not unusual in size.

For the state as a whole, there were more counties up than down. Showing increases were 55 counties and 47 of them went down. Three held even.

Butler County (El Dorado) again led the state in cattle numbers, as it has done for the past four decades. Butler has nearly 600,000 acres of pasture, far more than any other county in the state.

Butler's total beef count was 157,400, up 14,300 — the largest numerical gain among all counties. Two other counties — Greenwood and Lyon — counted over 100,000 cattle also.

Washington County almost made six figures, at 98,600, and ranked 4th. Cove (Quinter) ranked 5th, highest placing ever for that county, with a 93,400 count. Cowley (Winfield-Ark City) was 6th, the first time in 20 years that county was not in the top five.

Rounding out the top 10 were Dickinson, Nemaha, Barber and

Finney counties.

Normally, because of wheat pasture concentrations, western Kansas shows the most cattle in the January 1 date which the Reporting Service uses as its counting date. If the count

were taken on May 15, when cattle are moved into the Flint Hills and to a lesser though still significant degree, the Smoky Hills, counties in these areas would show major gains in cattle numbers.

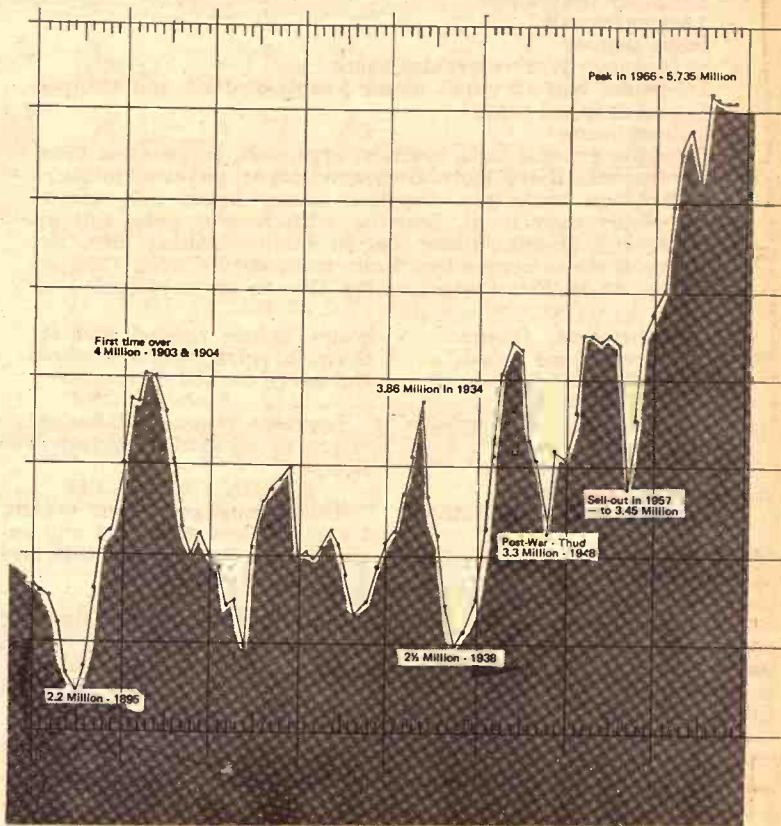

YEAR-BY-YEAR

This graph shows the regularity of cycles of cattle numbers in Kansas since statistics were started in 1890. Until past World War II the trend was to approach peaks of four million cattle in high tides, then ebb back to around 2½ million when supplies forced prices down. Following a shorter drop after World War II, cattle inventories grew as stockmen prospered in the early 1950's. A drastic decline came in 1957 as dry pastures and heavy supplies devastated prices. The buildup started back the next year, however, and there was a steady increase from 1958 until 1965. The figure dropped then, shot back to a record in 1966, but declined about 3% in 1967, slipped back another 1% in 1968, and virtually held steady this year. Because older Reporting Service statistics included dairy cattle, this graph includes them for all years, accounting for a minor variation from figures in the accompanying article.

## THE TOP 25 CATTLE COUNTIES

The top cattle counties in the state as of January 1, 1969 were these:

1. Butler	157,400
2. Greenwood	108,200
3. Lyon	103,500
4. Washington	98,600
5. Cove	93,400
6. Cowley	90,500
7. Dickinson	88,700
8. Nemaha	79,100
9. Barber	78,000
10. Finney	77,300
11. Marion	76,700
12. Pottawatomie	75,500
13. Chase	75,300
14. Reno	72,500
15. Labette	71,700
16. Brown	70,700
17. Sumner	70,400
18. Wabaunsee	70,300
19. Ford	68,400
20. McPherson	66,800
21. Morris	66,200
22. Smith	66,000
23. Republic	65,200
24. Marshall	63,500
25. Jewell	60,800

## 'Cheaper' Thru Fire Insurance

ELLIS — The Ellis city council has decided its cheaper to allow an increase in fire insurance rates here rather than to purchase a new fire truck.

Councilmen said the Kansas Inspection bureau told the city if deficiencies are not corrected the Ellis classification will be raised from sixth to seventh class, with a resulting increase on insurance premiums for property owners.

City officials said it will cost about \$16,000 to replace a 40-year-old pumper truck which the bureau rated as unreliable. It also recommended the city provide for some full-time, on-duty firemen and auxiliary equipment including masks and floodlights.

Councilmen said reclassification by the bureau would cost about \$1000 for all insured property in Ellis. They asserted the city cannot afford to purchase the pumper truck at the present time.

The bureau has been told the city hopes to purchase the truck within the next year and was asked how much time Ellis has before a rating change would be put into effect.

## A PROUD NEW TRADEMARK

ORTHO "UNIPEL" signifies a manufacturing process unique with ORTHO

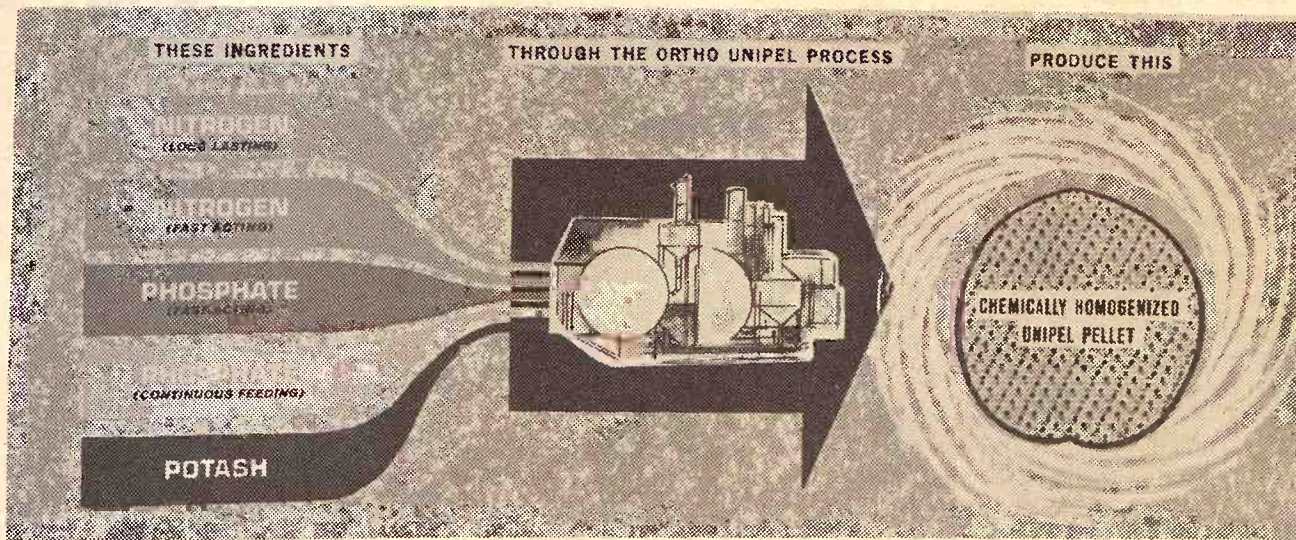

This is why  
we call **ORTHO**  
**UNIPELS**  
"The Space - Age Fertilizer"

SEE ONE OF THESE DEALERS

**Mor-Kan Elevator**  
WHITE CITY 394-2214

**Mid-Continent Elev.**  
JUNCTION CITY 238-4177

**Gorden Mark Elevator**  
CLAY CENTER 632-3381

**Farmers Elevator**  
MINNEAPOLIS 392-3118

**Onaga Lumber & Grain**  
ONAGA 889-4821

**Seneca Redi-Mix & Fert.**  
SENECA 336-2315

**Agri-Service, Inc.**  
HILLSBORO 947-3431



## Triumph Basket Won By Mrs. Albert Weber, Onaga

Winner, Mrs. Albert Weber, Jr., R 2, Onaga: "Enjoy the recipes each week and I have tried several. We enjoy them very much."

### KRAUT-PORK PINWHEELS

1 pound ground pork  
1/2 cup fine dry bread crumbs  
1 slightly beaten egg  
1 teaspoon salt  
Dash pepper  
1/2 teaspoon Worcestershire sauce  
1 1-pound can (2 cups) sauer kraut, drained and snipped  
1/4 cup chopped onion  
5 slices bacon  
Combine ground pork, crumbs, eggs, salt, pepper and Worcestershire; mix thoroughly. On waxed paper, pat neat mixture to a 10x7-inch rectangle. Combine sauer kraut and onion; spread evenly over meat. Starting with narrow side, roll up meat jelly-roll fashion. Place loaf in shallow baking dish. Arrange bacon slices across top. Bake in moderate oven (350 degrees) for 40 to 45 minutes, makes five to six servings.

Elsie Gabrielson, Onaga:  
"This is a real good salad."

### SMOOTH SALAD

#### CRANBERRY

2 packages raspberry gelatin  
3/4 cup boiling water  
1 cup dairy sour cream  
3/4 cup ice and water  
1 16-ounce can whole cranberry sauce  
Dissolve gelatin in boiling water; add ice and water. Refrigerate until slightly thickened. Add cranberry sauce and sour cream and blend in electric blender or beat thoroughly by hand. Pour into one quart mold. Chill until firm or freeze for use within two weeks. (If frozen, remove from freezer 24

hours before needed and let thaw in refrigerator.) Unmold and serve on bed of romaine.

Lorraine Magan, Mahaska:  
"Here is my Raisin Cream Pie Recipe:"

### RAISIN CREAM PIE

Take 1 cup good sour cream, 1 cup seedless raisins, 1 cup sugar, 1 egg. Bake in 2 crusts and this will make 2 pies.

Mrs. Carl Stone, R 1, Buffalo, sent the next recipe:

### DILLY BEEF STROGANOFF

2 pound sirloin steak, cut into cubes  
4 tablespoons butter  
1/4 cup chopped onion

2 teaspoons salt  
1/2 teaspoon garlic salt  
3 tablespoons flour  
1 6-ounce can mushrooms, drained (optional)  
1 10 1/2-ounce can beef bullion  
1 10 1/2-ounce can mushroom soup  
1/4 teaspoon dill seed  
1/2 cup dairy sour cream

Clela Jordan of Beloit sent a chocolate cake recipe which she would like to share:

### RICH COCOA CAKE

1/2 cup shortening  
1 teaspoon vanilla  
3/4 cup granulated sugar  
1/4 cup brown sugar  
Cream together thoroughly, then add 1 well beaten egg and beat together thoroughly.

1 1/2 cups enriched flour  
1/4 teaspoon salt  
1 teaspoon soda  
1/2 cup cocoa  
3/4 cup sour milk  
1/2 cup coffee, double strength  
Stir in sifted dry ingredients alternately with milk and coffee mix until just smooth. Pour into waxed paper-lined 8-inch square pan. Bake at 350 degrees for 50 minutes. Cool and frost with the following.

### CREAMY CHOCOLATE FROSTING

Combine 2 tablespoons water, use coffee for mocha flavor; 1 tablespoon butter and 1 1-ounce square unsweetened chocolate. Heat to melt chocolate. Add 1 cup confectioners sugar and 1/4 teaspoon vanilla. Beat.



By Beverly Macy

Do you ever wonder that when you're called to chair a committee, whether you were selected because of some special ability or whether everyone else on the list said "no" before you were called?

My little one crawled in bed beside his Daddy and Pop asked him if he had a fever as his arm felt so warm. "I don't know about that," said the five-year-old, but I must not be too bad off, 'cause my heart's still beating!"

I'm getting a good chance to see how efficient my refrigerator is under extreme use — my older son's home for a visit.

One of my bowling teammates is all on edge. Her last name and one of the local doctor's is the same and her husband has threatened that if the doctor's patients continue to get the wrong number in the middle of the night, he is going to tell the caller to take a couple of aspirin and call back in the morning.

## More Cake Recipes

We have received some more answers to our request for the Hershey's Fudge Cake recipe. The recipe was printed last week but we wish to extend thanks to the following G&G area cooks:

Royce C. Hayes, Humboldt; Mrs. Gail A. School, Council Grove, and Clela Jordan, Beloit.

## Quick Filled Cookies

To make filled cookies more quickly, try using a prepared pie filling instead of making from scratch.

## Formulate Own Beauty Regimen

This is the beauty hint to read before reading any others and it's the one to keep in mind while reading about beauty. No matter how practical, luxurious or enticing a beauty hint or formula may sound, be sure it's right for you. Each individual has different textured skin and hair, different coloring, different nail hardness, so each woman should formulate her own beauty regimen suited just for her. Trial and error is the only way you learn basic things about yourself, but after they're learned, keep them in mind and apply them — and nothing else.

# THE PLANNED HOG

The beginning. Baby pig, 0 to 4 weeks in age, 5 to 15 lbs. weight. Start him on CO-OP Pig Pre-Starter Complete. Feed about 5 lbs. per pig.

At 5 weeks or 15 to 30 lbs., switch to CO-OP Pig Starter Complete. Figure 25 lbs. per pig.

8 to 12 weeks old. Weight range 30 to 75 lbs. The feed now is CO-OP Pig Grower-16 Complete. You'll feed 100 lbs. per pig. If you want a lower protein feed, try CO-OP Pig Grower-14 Complete for the 11th and 12th week. Plan to feed 60 lbs. per pig.

12 weeks to market. Here's where CO-OP's flexibility and scope help. You tailor the feed to the situation. Complete or concentrate, medicated or not, high protein or low, what your herd needs is what you get.

There's the plan... the CO-OP Feeding Program that speeds your pigs to market in better shape and brings them in Heavy on the Profit Side. Where they belong. Call your CO-OP Feed Man. He has a plan for you. A profit-plan.

COOP  
PIG FEEDS

Clay Center  
Farmers Union Co-op  
Clay Center-Bala  
-Miltonvale-Leonardville

Manhattan  
Farmers Cooperative Assn.  
Manhattan-Alta Vista  
-Westmoreland-Onaga

Carlton  
Farm Co-op Assn.  
Carlton  
Telephone 31

St. Marys  
Farmers Union Co-op  
Business Assn.

Greenleaf  
Farmers Co-op Elevator Assn.  
Greenleaf-Linn  
-Washington

Herkimer  
Herkimer Co-op Bus. Assn.  
Herkimer HI 3-3824  
Oketo R1 4-2341

the  
1969 shoe

dingo

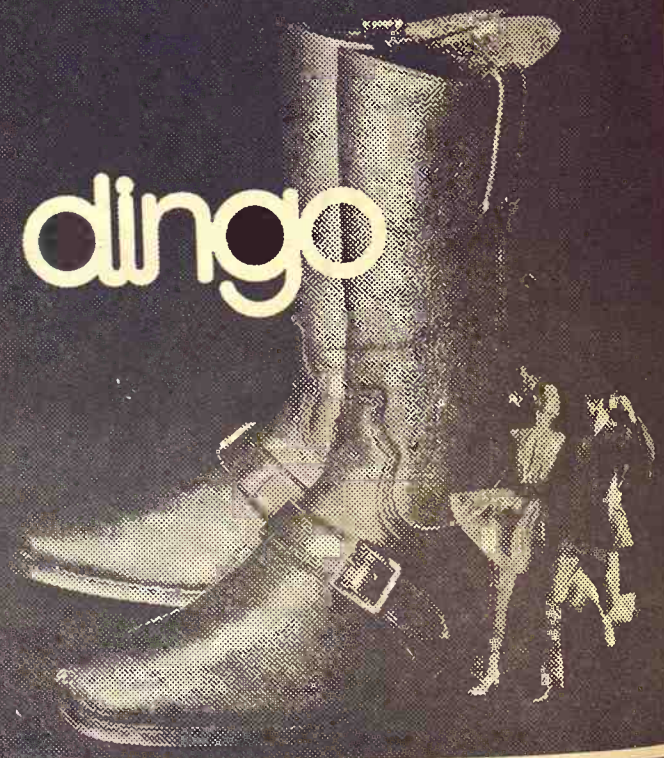

is here

The 1969 shoe is really a boot... a Dingo by Acme. The world's largest bootmaker combines luxurious leathers with the Dingo modified square toe... touched off by an up-to-the-latest buckle design.

\$21.99  
others from \$14.99

WORLD'S LARGEST BOOTMAKER

312  
Poyntz

McCall's  
Put yourself in our shoes

Downtown  
Manhattan

## Stocks And Bonds

Every garden plants that will the air. Stocks appeal because of their fragrant luxurious. The now in vogue, ed rosette-shaped tapering spikes, ately Victorian der and purple ing of garden Seeds of bot stocks are av the Dwarf Ter an excellent ch in containers the blooms are ting. Two strain ing stocks are Giant Imperia Seven Weeks. timate height

The 'Da E P

## "Triumph

— YOU'LL day! A mus ads. Stain-re mesh links changes pos. Safe for all durable steel storage. Doz salad washe table washer plate trivet, blancher, pl ket, steam c piece, berry bag, desk b basket, flowe

The winne drawn by lo pes printed.

Win one by favorite reci main dish, side dish, c have you.

1. Check y fully to be ents are a counted for.

2. Be sure address are

3. Only o time, please.

4. Send it Editor, Gras 1009, Manha

## FOR LIVESTOCK HA

PN CAT

WELDS 300 YEARLIN

Don't Drive Yo Corol — Dri

SAVE BIG Sets Up In Mi

How there is no need normal. The P & N Co

WRITE FOR ILLUSTRAT OF ME

PN L EC

1,000 HUTCH



**Cake Recipes**  
have received  
answers to our request  
Hershey's Fudge Cake  
The recipe was printed  
week but we wish to re-  
prints to the following  
area cooks:  
e C. Hayes, Humboldt  
all A. Schoot, Combs  
and Clela Jordan, Ia.

**Filled Cookies**  
ake filled cookies  
try using a prepared  
ing instead of making  
ratch.

**ulate Own**  
**y Regimen**  
s the beauty hint to  
reading any others and  
one to keep in mind  
reading about beauty.  
how practical, luxuri-  
ing a beauty hint or  
may sound, be sure  
r you. Each individual  
erent textured skin  
fferent coloring, differ-  
hardness, so each  
ould formulate her  
regimen suited just  
al and error is the  
u learn basic things  
yourself, but after they  
keep them in mind  
them — and nothing else

## Stocks Add Fragrance And Beauty To Garden

Every garden needs some plants that waft fragrance on the air. Stocks have a particular appeal because, in addition to their fragrance, they are so luxurious. The double flowers now in vogue, the closely packed rosette-shaped flowers on the tapering spikes, the predominately Victorian colors of lavender and purple, all give a feeling of garden affluence.

Seeds of both tall and dwarf stocks are available. Although the Dwarf Ten Weeks strain is an excellent choice for planting in containers if for solid beds, the blooms are not good for cutting. Two strains of taller growing stocks are most popular — Giant Imperial and Trysomic Seven Weeks. They differ in ultimate height and in length of

time from seed sowing to flowering.

Giant Imperials grow from 2 to 2½ feet tall; are early-blooming but not as early as the Trysomic Seven Weeks type. These last will flower in just two months from planting but are not as tall-growing. Both strains will produce a high percentage of double-flowered plants. And it usually is possible for the gardener to increase this percentage.

A glance along the row when the seedlings have four leaves will show that some seedlings are sturdier and have darker green foliage than others. The singles are the weaklings so thin them out. Remember that stocks develop best in cool weather and should set their flower buds before the heat arrives. If you have had trouble with buds setting in previous years, try the Trysomic Seven Weeks strain this year.

Perhaps the prettiest use of tall stocks is in mass plantings.

### The Latest 'Daily Bread' Prize

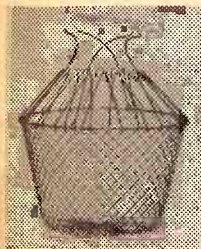

#### "Triumph" Basket

— YOU'LL USE it every day! A must for better salads. Stain-resistant miracle-mesh links make shape changes possible at a touch. Safe for all foods. Made of durable steel. Folds flat for storage. Dozens of uses — salad washer, colander, vegetable washer, egg boiler, hot plate trivet, deep fat fryer, blancher, planter, fruit basket, steam cooker, centerpiece, berry basket, beach bag, desk basket, auto litter basket, flower holder.

The winner each week is drawn by lot from the recipes printed.

Win one by sending us your favorite recipe — this can be main dish, leftover, salad, side dish, dessert or what have you.

1. Check your recipe carefully to be sure all ingredients are accurate and accounted for.

2. Be sure your name and address are on the entry.

3. Only one recipe at a time, please.

4. Send it to Woman's Page Editor, Grass & Grain, Box 1009, Manhattan, Ks., 66502.

### FOR THE BEST LIVESTOCK HANDLING EQUIPMENT

**P.N. PORTABLE  
CATTLE CORRAL**  
HOLDS 300 YEARLINGS, 100 COWS AND CALVES  
Don't Drive Your Animals to the Corral — Drive Your Corral To Your Stock



SAVE BIG WEIGHT LOSS  
Sets Up In Minutes Without Tools

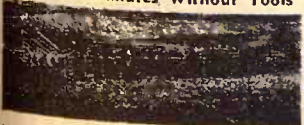

Now there is no need to build and maintain permanent corrals. The P.N. Corral will pay for itself in a short time.

WRITE FOR ILLUSTRATED INFORMATION AND NAME OF NEAREST DEALERS

**P.N. LIVESTOCK &  
EQUIPMENT CO.**

1,000 N. Chemical  
MUTCHINSON, KANSAS

This is because their own colors blend so well. Depending on the color scheme of a border, groups of stock seedlings could be moved when small to add these same colors to those of other border flowers. The stock bloom colors are particularly effective when surrounding blooms are white or pale yellow.

Of course, a prime use of stocks is for inside the house as they last well as cut flowers.

### Use Wasted Space

An old pantry, closet or space under a stairwell going to waste can be easily converted into a compact powder room. You can install a powder room in a space as small as 4x5 feet. For unusual-shaped rooms, there are fixtures for corner installation.

Grass & Grain

13

April 22, 1969

### Cleans Cloth Purses

Rug and upholstery cleaner can be used for cleaning tap-  
stry or cloth purses.



## Now Is The Time To Contract Aerial Spraying

TO CONTROL BRUSH, WEEDS, ALL THISTLES

Latest Equipment  
for spraying  
Seeding — Dusting  
Defoliating  
**BONDED  
OPERATOR**  
WAMEGO, KANS.  
1409 West 6th  
Phone 456-7358

For Brush Control, Government  
Pays up to 1/2 the cost

**Paul Kitchen** OWNER  
doing business as Jayhawk Aerial Spray Service  
WORK GUARANTEED



# Ruby Watson just saw her phone ring!

## (Saw her phone ring?)

Ruby has difficulty hearing. A powerful lamp which flashes when the phone rings lets her know someone is calling. And a volume control switch on the phone receiver makes it possible for her to hear and carry on a normal phone conversation. This is one of many devices we've developed to help the handicapped make full use of telephone service.

If we can help a member of your family, let us know.

We may be the only phone company in town, but we try not to act like it.



Southwestern Bell



## Use Canvas To Create New Elegance Outdoors

In home decorating as in the world of fashion, what's in style today may be woefully out of style tomorrow.

But there's one thing you can count on: Good design never goes out of style. And the best way to make sure this summer's outdoor decorating scheme doesn't look passe next year is to put your designs in canvas. Good design and canvas were made for each other.

Use canvas for a giant, red circle of shade where guests

can gather for a poolside party. Let us swoop in parabolic shapes over an oriental-style pavilion in the garden to create a secluded spot for al fresco dinners.

Stretch canvas overhead to give an inviting welcome to doorways and walkways. Entrances will acquire a dramatic touch. Porches will gain shade and privacy and walkways will be protected against the elements to become cozy settings for outdoor entertaining.

Used over the patio, canvas provides protection without confinement. Windbreaks, privacy panels and cabanas can be permanent or portable. Wide glass areas can be shaded by canvas to shield interior furnishings from harsh sunlight, reduce heat and glare and cut down on air-conditioning costs.

For more than 20 centuries, canvas has served Pharaohs and peasants, prophets and pioneers, servicemen and homemakers. But never before has this durable, sun-fast water-repellant and mildew-resistant cotton fabric created such a stir in the decorating world.

Gone is the day when canvas

was colored only dark green or drab khaki. Today it runs the entire color spectrum.

There are truly many wonderful ways you can use remarkable canvas. Try it in fun-loving

stripes to add a festive flair, or in subdued citified tones to lend a note of sophistication.

Whatever your needs, you'll find elegant canvas provides the ultimate in design flexibility.

## Pretty Daisy Biscuits Are Simple To Make



Who says daisies won't tell? Daisy Biscuits will! Your family and friends will tell you how good home-baked biscuits can be — and how pretty.

The secret these daisies don't tell is the simple way they are made and shaped. After cutting 2-inch rounds of biscuit dough, makes six even cuts (to within one-fourth inch of the center) around the edge of each. As the biscuits rise during baking, the flowers bloom.

### DAISY BISCUITS

2 cups enriched flour\*  
1 tablespoon baking powder  
1 teaspoon salt

¼ cup butter  
½ to ¾ cup milk  
Jam or preserves

Stir together flour, baking powder and salt. Cut in shortening until mixture resembles coarse crumbs. Blend in enough milk to make a soft dough. Turn onto lightly floured surface and knead gently 30 seconds. Roll out ¼-inch thick. Cut biscuits with floured 2-inch biscuit cutter. For daisy petal design, made 6 cuts, to within ¼ inch of center, around edge of each biscuit. Place on ungreased baking sheet. Firmly press center of each biscuit almost to bottom and fill with jam or preserves. Bake in preheated oven 10-12 minutes, or until lightly browned. (About two dozen biscuits.)

\*Spoon flour into dry measuring cup; level. Do not scoop.

## BRING YOUR WATCH TO A SPECIALIST FOR repairs

Good watches deserve expert care! All others need it!

The more expensive your watch, the more it needs the attention of experts. But ordinary watches need extra special care because keeping perfect time is not just built-in. It's the result of extra care.

## SNYDERS JEWELRY

Phone: ME 2-5155  
CLAY CENTER, KS.

### The Doggy Custom

The doggy custom of circling several times before finally lying down goes back to the need to trample down the grass to make a bed and to check the spot for alien residents.

### BIG JACKSON NFO GROUP AT LINCOLN

HOLTON — One of many G&G area counties which sent contingents to the grass roots session before Secretary of Agriculture Hardin at Lincoln, Nebr., Jackson county, whose NFO group included Mr. and Mrs. Duane Wulfskuhle, Mrs. Harvey Wulfskuhle, and Louis J. Franz of Delia; John Erhart, Hoyt; Neil Morrissey, Mayetta; Fred Halfhauer, Holton; and state NFO president Chris Walker of Mayetta.

## SELL-A-RAMA SAVINGS On Farm Trucks



Dale Sharp Trucks  
TOPEKA, KANSAS  
600 W. Hwy. 24 CE 4-8606

THE

**SIMLO**

LINE

## MATERIALS HANDLING EQUIPMENT

Whatever your materials handling job may be—whether it is elevating grain or flour—fertilizer or dry chemicals—or any other bulk material—there's a fine quality precision-engineered SIMLO bucket that will do your job most efficiently.



Wilbert Helms (left) and his brother Vernon, both of Linn, Ks., use a SIMLO bucket in their cattle operations. The SIMLO system in the background is on Wilbert's farm 7 miles west and ¼ north of Linn.

**SIMLO INC.**

7th and McBRATNEY — PHONE ME 2-2188

Materials Handling Equipment — P.O. Box 52, Clay Center, Kansas USA

## SEE THE INLAND GRANULAR APPLICATOR & STOOKER at the 3-i!

### NEW Granular Applicator



See the new granular applicator at your dealer today. Beyond comparison for even application of all granular material. Perfect for applying herbicides, insecticides, fertilizers.

### SAVES YOU MONEY BY MORE EVEN SCIENTIFIC CONTROLLED APPLICATION

Easy to change from drill, cultivator, planter, disc, one-way, chisel, etc. No gears, no chains or sprockets. Operates from tractor battery with switch on tractor.

EASY TO CLEAN. Fibreglass box with synthetic components, aluminum metering channels. Three box lengths available.

For Facts & Figures...

See Your Dealer

**Pyramid**  
SALES CO.

AUTOMATIC

### Bale Stooker

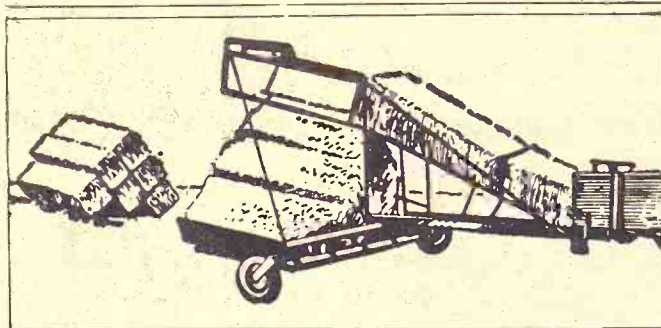

The "labor-saver" that protects your bales! Automatically stooks bales on edge. Pyramid stooking permits all-around ventilation, prevents moisture absorption. Two stooks can be handled with front end loader; short, medium or long bales. Attach to any baler with 14x18" or 16x18" bale chamber. Ruggedly built. Few wearing parts. Economically priced.

MAKES BALING & STOOKING A 1-MAN OPERATION

See your dealer today or write to:

316 363-1634 • 1715 No. Santa Fe  
WICHITA, KANSAS 67214



to add a festive...  
produced citified tones...  
note of sophistication...  
over your needs, you...  
unt canvas provides...  
in design flexibility.



butter  
cup milk  
preserves  
together flour, baking  
and salt. Cut in short...  
mixture resembles  
lumps. Blend in enough  
make a soft dough. Turn  
on floured surface and  
roll 30 seconds. Roll  
thick. Cut biscuits  
2-inch biscuit cut  
daisy petal design.  
cuts, to within 1/4 inch  
around edge of each  
place on ungreased bak...  
t. Firmly press center  
biscuit almost to be...  
fill with jam or pre...  
bake in preheated oven  
minutes, or until lightly  
(About two dozen bis...

flour into dry measur...  
level. Do not scoop.

**Doggy Custom**  
oggy custom of circling  
times before finally  
n goes back to the nest  
le down the grass to  
bed and to check the  
alien residents.

**JACKSON INFO**  
**AT LINCOLN**  
ON — One of many  
ea counties which sen...  
nts to the grass root...  
before Secretary of Ag...  
Hardin at Lincoln.  
ackson county, whose  
oup included Mr. and  
ane Wulfskuhle, Mrs.  
Wulfskuhle, and Louis  
t Delia; John Erhart,  
eil Morrissey, Mayetta  
lfhauer, Holton; and  
FO president Chris...  
of Mayetta.

**ALL-A-RAMA**  
**SAVINGS**  
**Farm Trucks**



**Sharp Trucks**  
**TOPEKA, KANSAS**  
7. Hwy. 24 CE 4886



## Machinery Looking

Francis Arganbright, left, Bob Blaser and Louis Larson, all of Waterville, look over some farm machinery at a local dealer and talk over farm conditions. All three farm in Marshall county and live in Waterville.

## Polled Hereford Assn. Sets August Tour

The annual eastern 2-day tour of the Kansas Polled Hereford Assn. will be held Aug. 1 and 2, Arnold Wittorff, secretary, has announced.

The tour will start at the Carl Funk farm in Goff, with the first day noon dinner stop at Atchison, in the cafeteria of the Vo-Tech school.

The night stop will be at Ottawa, where the banquet will be held and the Kansas Polled Hereford Assn's queen will be selected.

The noon dinner stop Aug. 2 will be at the Harper Ranch, La-Cygne.

Chairman of the tour is Jim Rowland of Marysville; co-chairman is Leon Riffel of Enterprise.



## Mr. President

An unusual honor an active farmer is to be president of the hometown Chamber of Commerce. Ervin Oelschlager, who farms a quarter west of Clay Center, is the current president of the Clay Center Chamber. Oelschlager was shredding stalks when he stopped for the picture.

## Delay Completing Farm Valuation In Saline County

Final work on setting farm-land values has been delayed a month in the current property reappraisal underway in Saline County.

Daniel Bubbs, project director for United Appraisal Co., said some of his crew is being used on "clean-up" work in other counties.

Bubbs said he expects the farm land review to begin here in May. The preliminary field work has been completed, he said.

He estimated that 83 percent of the total job is complete for Saline County, and 6 percent of the remainder involves hear-

ings with landowners.

Work in the smaller cities virtually is complete, he said.

95 percent of the residential review is finished in Salina, he said, and 75 percent of the commercial field work in central Salina.

The company was given a 9-month extension on the original contract, and has the rest of the spring and summer to complete work and hearings.

Results will determine valuations and tax assessments for the 1970 tax rolls.

Under the original contract, the new valuations would have been the basis for 30 percent uniform assessment for this year's tax rolls.

The reappraisal is required statewide by a new state law as an attempt to equalize property taxes.

*Cattle go for it  
like kids go for cake...*

# Nutrena Beefcake-32

High in natural protein. Come-and-get-it taste... helps keep cattle on feed. Ideal balancer for roughages that are low in protein such as—

- |                  |                    |                 |
|------------------|--------------------|-----------------|
| ■ Corn Cobs      | ■ Poor Legume Hay  | ■ Dry Range     |
| ■ Corn Silage    | ■ Straw            | ■ Corn Stover   |
| ■ Sorghum Silage | ■ Pea Silage       | ■ Milo Stover   |
| ■ Peanut Hulls   | ■ Cottonseed Hulls | ■ Wet Beet Pulp |
|                  |                    | ■ Grass Hay     |

Guaranteed 20,000 units Vitamin A per pound. Fortified with Rumalife, Nutrena's exclusive blend for healthy digestive activity. For both feedlot cattle and breeding herds. Pellets or cubes.

Let us tailor a ration to balance out your feeds. Stop in and see how it's done.

 **Nutrena Feeds**

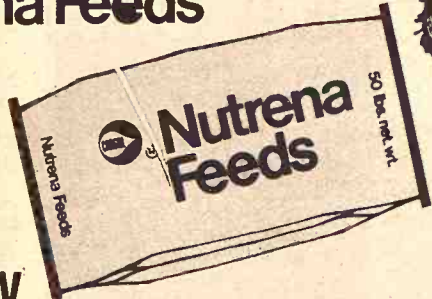

**PRICED LOW**  
for all you get!

There's a NUTRENA DEALER NEAR YOU

**Tampa Cooperative Assn.**  
Harold Tucker, Mgr. Phone 23  
**TAMPA**

**Farmers Co-op Elevator**  
Warren Prose, Mgr. Phone 823-2383  
**BAVARIA**

**Hollenberg Grain Co.**  
Frank Temeyer, Mgr. Phone AL 3-7441  
**HOLLENBERG**

**Graham Grain Co.**  
Tony Zelenv, Mgr. Phone 562-3046  
**MARYSVILLE**

**Centralia Grain Co.**  
Raymond Hoar, Mgr. Phone 857-3215  
**CENTRALIA**

**Osage Grain Co.**  
Ed Peterson, Mgr. Phone 528-2051  
**OSAGE CITY**

**Pauline Farmers Co-op**  
Dwaine Liby, mgr. UN 2-0392  
south of **TOPEKA**

**Dalquest Feed & Grain**  
WILSEY MGR. Gary Dalquest  
Phone 497-2223  
BURDICK MGR. Don Miller  
Phone BURDICK 1002

**Graham Grain Co.**  
Larry Heinen, Mgr. Phone 736-2245  
**AXTELL**

**Sowers Grain Co.**  
Jtm Sowers, Mgr. Phone 636-8353  
**PAXICO**

**Ryan Brothers**  
Myron Anderson, Mgr. Phone 934-2509  
**ENTERPRISE**

**Warders Farm Center**  
Joe Warders, Mgr. Phone 226-3021  
**BLUE RAPIDS**

**NO MATTER  
HOW YOU  
LOOK AT IT..**



**THIS IS A FINE TIRE PROGRAM — A GOOD DEAL FOR SERVICE STATIONS, CAR DEALERS, & TIRE MERCHANTS**

- \* Highest Possible Quality
- \* 4 Full-Ply Passenger Tires
- \* Attractive Buying Prices
- \* Plus Many Other Profit Features



**Hercules Tire Sales**

610 N. 3rd Manhattan, Kans  
Call Collect 913-776-9453  
**"THE BEST RUBBER ON THE ROAD"**  
... and off







**Do you plan to  
Cultivate this Summer?**

**WE'LL WEED & FEED  
YOUR CORN AND MILO  
WITH**

**AATREX™**

You may not have to cultivate  
and will make more profit

See Us At

**TRI-COUNTY**



608 South 5th  
MANHATTAN, KANSAS PR 6-4726



### New Sign

Displaying their new name on a sign on the elevator in  
Holton, the former Farmers Union Co-op now uses the name  
Jackson Farmers Inc.



### Hometown Honors

The town of Larned is going  
all-out April 18 to honor one of  
its successful farmers and cat-  
tle breeders, John M. Lewis.  
Lewis founded Alfalfa Lawn  
Farms, one of the nation's  
leading Polled Hereford estab-  
lishments now operated by two  
sons.

One of the purposes of the day  
is to suggest to youth that the  
accomplishments of Lewis are  
evidence of the opportunities  
available in rural areas such  
as Pawnee County.

John Lewis moved to Larned  
in 1909 from Illinois and the  
following year married Bess  
Libbey, daughter of Mr. and  
Mrs. Wallace Libbey.

For a wedding present, Mr.  
and Mrs. Libbey gave the young  
couple 10 registered Hereford  
cows. These cows became the  
nucleus of Alfalfa Lawn Farms,  
one of the nation's outstanding  
Polled Hereford establishments.

Annually on the farms a live-  
stock judging contest and school  
for 4-H and Future Farmers is  
held and the date this year is  
April 19. Usually the event  
attracts about 1000 persons.

Active management of the  
farms and the Hereford cattle  
now is in the hands of the Lew-  
is sons, Joe Lewis and Walter  
Lewis. Walter Lewis is past  
president of the American Here-  
ford Association and the Amer-  
ican Polled Hereford Associa-  
tion.

### Paying Taxes Via Credit Card

Would you believe you can  
pay taxes with a credit card?

The BankAmericard which  
has flooded the G&G area in the  
last few months hasn't been us-  
ed for such purposes in Kansas,  
yet, but several localities in the  
rest of the U.S. are accepting  
tax payments by credit card.

Franklin County (Columbus)  
Ohio, honors BankAmericard  
for property taxes, and some 15  
smaller counties in California  
accept the credit card.

"It seems a logical step," notes  
North Carolina National Bank  
at Greensboro, which has be-  
gun a similar plan in six Caro-  
lina counties.

First National Bank of Atlan-  
ta set up BankAmericard ar-  
rangements with Fulton County  
(Atlanta) and several others. Its  
program started slowly, but  
"it's been well received," the  
bank says.

For taxpayers, such tax pay-  
ments usually work the same as  
retail charge purchases. Unpaid  
balances incur interest charges,  
commonly 1½% a month. But  
unlike merchants, who pay a  
discount up to 3% on charge-  
card sales, county treasurers  
turn in their vouchers at face  
value.

Western States Bankcard As-  
sociation, which owns the name  
and logo of Master Charge,  
BankAmericard's main competi-  
tion, says that certain antitrust  
provisions prevent banks using  
its card from also setting up  
credit-card arrangements for  
tax payments.

But many banks are enthus-  
iastic even if the tax payment  
isn't a money-maker. They call  
it an important public service  
that promotes use of their credit  
card. "We expect some real  
collateral benefit," North Car-  
olina National says.

## The No.1 Market Place of the Bluestem



**SALE EVERY FRIDAY • STARTS 10 A. M.**

### CHOICE STOCKERS & FEEDERS

are processed through this barn for shipment to  
many states. Buyers are regularly here from the  
cornbelt states, Nebraska, Missouri, Illinois, Iowa  
and other states. Plainer cattle go mainly to Cali-  
fornia. The Flint Hills country provide an endless  
supply of better cattle heading for the finishing lots.

**SALE PAVILION PHONE DI 2-2425**

Olma Peak, Residence Phone DI 2-1139  
Paul Hatcher, Residence Phone DI 2-6112

Lee Bryant, Phone DI 2-6557

Dale E. Wright, Phone DI 2-7539

Bill Hatcher, Phone DI 2-3348

Warren L. Pyle, Phone DI 2-4508

Glenn Unruh, Phone 127-93453

**Emporia Livestock Sales Co.**  
PAUL HATCHER — OWNERS — OLMA PEAK

Though price  
not been so dis-  
men as they  
years, that has  
steady drop in  
bers in the sta-  
For three de-  
cow count, wh-  
ers two years  
declined at the  
5% a year, ex-  
ate increase d  
II.

The current  
the Kansas Li-  
Service, is 225  
1 figure is dow-  
the 1968 coun-  
The 1969 in-  
one-half the n-  
1958, just 11 y-

For a num-  
decline in the  
cows on Kans-  
marily attribu-  
family milkin-  
Bossy was los-  
the barnyard.  
the family fa-  
became less r-  
it was felt th-  
erations were  
ing up total r-

The decline  
years, howeve-  
larger milking  
succumbed als-

Only 13 cou-  
showed gains  
dairy cows in-  
while 37 coun-  
ed to have hel-  
other 55 — m-  
were down.

The figures  
leading dairy  
the state as a  
leaders, only  
son, Reno, B-  
Jackson and  
gains.

The state's  
was down ab-  
Sedgwick hel-  
ed 2nd with 7-  
500 gain and  
McPherson  
600 and jump-  
Franklin (Ott-  
place with 5-

THE  
DAIRY C  
The top 2  
sas in numb-  
counted as of

1. Nemaha  
2. Sedgwick  
3. Marion  
4. McPherson  
5. Franklin  
6. Bourbon  
7. Leavenworth  
8. Marshall  
9. Reno  
10. Allen

11. Linn  
12. Washington  
13. Brown  
14. Douglas  
15. Miami  
16. Labette  
17. Jefferson  
18. Anderson  
19. Neosho  
20. Jackson

21. Harvey  
22. Pottawatomie  
23. Lyon  
24. Dickinson  
25. Coffey

FLETCHER

THIS IS A R  
THE TOP TEN  
DAD FROM TH  
BARN?



# Another 6% Dip In Dairy Numbers

Though prices for milk have not been so disastrous for dairy-men as they were for several years, that has not stopped the steady drop in dairy cow num-bers in the state.

For three decades the milk cow count, which includes heif-ers two years old or more, has declined at the rate of nearly 5% a year, except for a moder-ate increase during World War II.

The current inventory, says the Kansas Livestock Reporting Service, is 225,000. The January 1 figure is down about 6% from the 1968 count.

The 1969 inventory is about one-half the number counted in 1958, just 11 years ago.

For a number of years the decline in the number of dairy cows on Kansas farms was pri-marily attributed to the small family milking operation. Old Bossy was losing her place in the barnyard. As a symbol of the family farm, the milk cow became less representative, but it was felt that large dairy op-erations were efficiently hold-ing up total milk production.

The decline over a number of years, however, indicates that larger milking operations have succumbed also.

Only 13 counties in the state showed gains in the number of dairy cows in the past year, while 37 counties were estimat-ed to have held about even. The other 55 — more than half — were down.

The figures were down for the leading dairy counties as well as the state as a whole. Among the leaders, only Marion, McPher-son, Reno, Brown, Marshall, Jackson and Pottawatomie had gains.

The state's leader, Nemaha, was down about 600, to 7900. Sedgwick held steady and rank-ed 2nd with 7700. Marion had a 500 gain and was 5th with 7300.

McPherson showed a gain of 600 and jumped from 8th to 4th. Franklin (Ottawa) stayed in 5th place with 5700, tying with

Bourbon. Leavenworth, Mar-shall (Marysville), Reno (Hutch-inson) and Allen (Iola) finished out the top 10.

Kansas had its all-time peak in dairy numbers in 1934, at 967,000. The current figure is less than one-fourth that zenith.

The number has dropped steadily since 1934, altho there was a brief increase during World War II when the count got back to 841,000. When live-stock inventories were first tak-en in Kansas in 1890, there were 648,000 milk cows.

While the number of milk cows drops, the production per cow goes up each year so that the decline in milk produced goes down only slightly and in some years the productivity gain exceeds the loss in cows producing.

## Kansas Dairy Count

This map shows the num-ber of dairy cows in each county as of the Livestock Re-ported Ser-vice's estimate of January 1. The second fig-ure shows the change from 1968. Only 13 counties had in-creases in the past year, and 37 counties held about even.

Cherokee	1000	1100	1900	1000	600	2000	1600	2000	2200	1800	4400	5500	7900	4300
Shawnee	600	1000	1800	800	1400	1400	1100	1900	1100	1100	2000	2800	3800	2400
Wellington	300	500	1600	1200	2500	1600	1700	1900	1900	1900	3300	2700	1800	4200
Greene	100	200	200	400	800	2400	1100	1100	2900	2900	3300	2800	2000	4300
Hamilton	200	150	700	1300	600	400	400	5500	3600	3600	7300	3500	3500	4500
Stanton	50	100	200	1600	300	1300	1300	3200	3200	3200	7700	2800	2800	2800
Marion	100	150	200	450	100	900	1000	1300	2600	2600	2500	1800	1800	1800
...	...	...	...	...	...	...	...	...	...	...	...	...	...	...

## For the Progressive Livestock Feeder — Lamoreaux and the Agri-Builder Can Assist In Selecting a Profitable Beef System

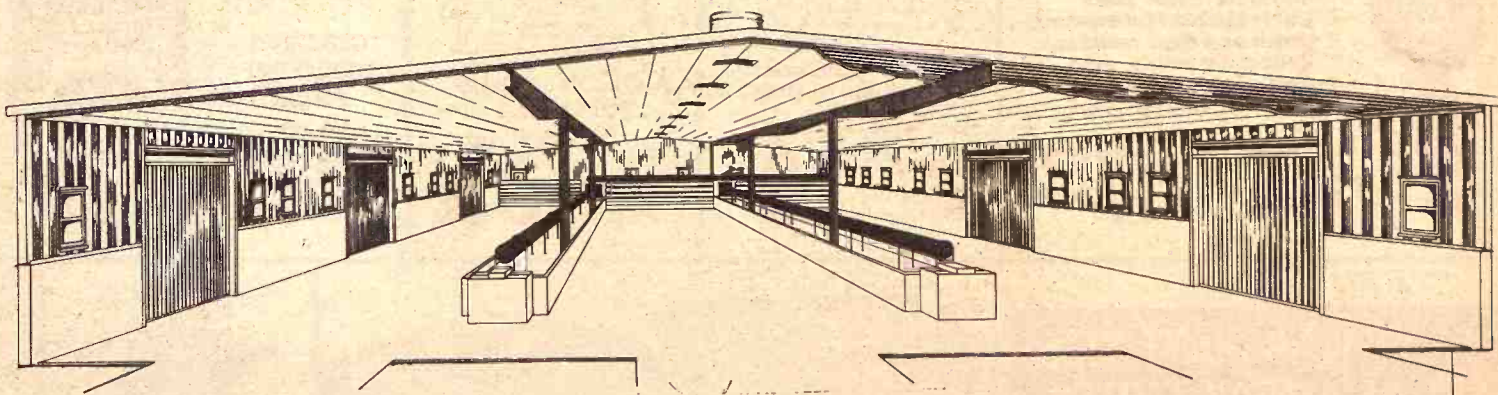

### Beef Housing and Feeding System

Efficiency is now and will continue to be the most important factor in any livestock feeder's profit picture. Improved efficiency depends in great part upon the feeder's ability to invest wisely in housing and feeding equipment, and to make maximum use of available land.

Lamoreaux and Butler's product development engineers and design technicians have responded to this increased need for efficiency by drafting sug-

gested livestock feeding systems, which will maxi-mize the use of equipment and land for increased profits.

Working closely with leading livestock feeders and the nation's agricultural authorities, we have kept abreast of fast moving developments in this field of agriculture. Consequently, we are in a better position than ever before to offer recommendations concerning livestock housing and feeding operations.

## Complete Farm Mill and Elevator Installations

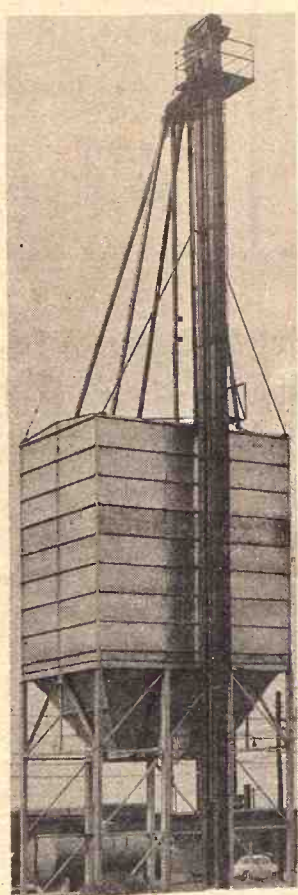

Elevator Legs DISTRIBUTOR HEADS Manufactured to your specifications and sold to you at manufacturer's price

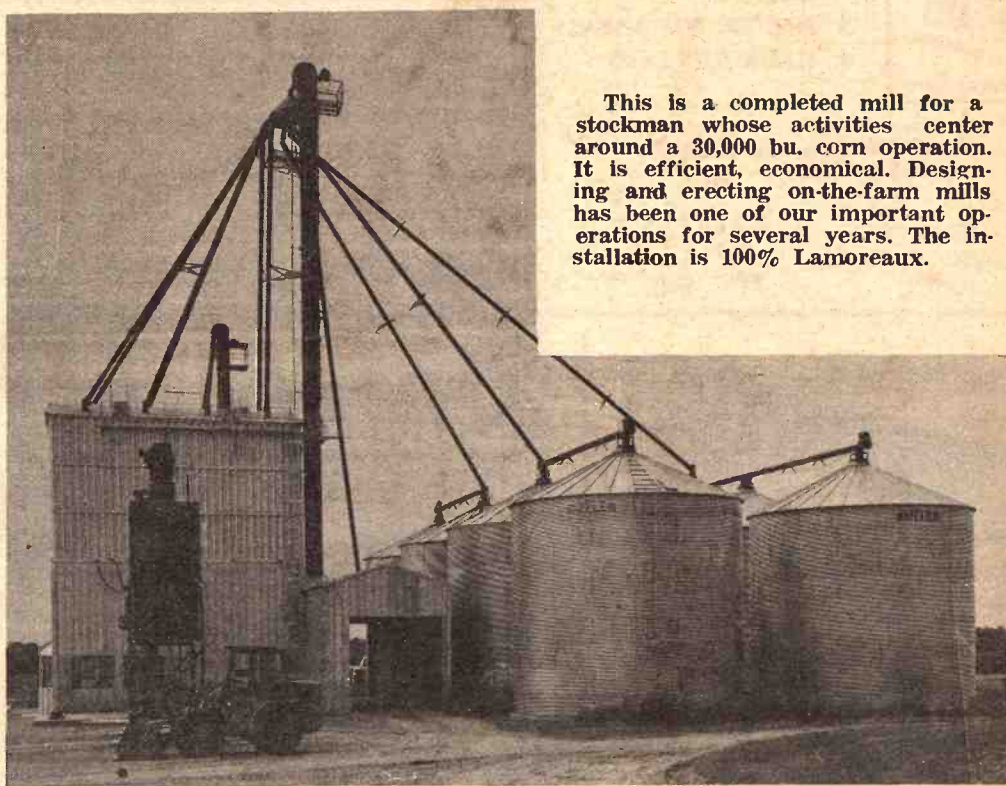

This is a completed mill for a stockman whose activities center around a 30,000 bu. corn operation. It is efficient, economical. Designing and erecting on-the-farm mills has been one of our important operations for several years. The installation is 100% Lamoreaux.

## Lamoreaux Building & Manufacturing Co.



MAURICE WATSON

Phone ST 5-2206

Phone 455-3523

WATERVILLE, KANSAS

CLIFTON, KANSAS

### THE TOP 25 DAIRY COW COUNTIES

The top 25 counties in Kan-sas in number of dairy cows counted as of January 1, 1969:

1. Nemaha . . . . . 7900
2. Sedgwick . . . . . 7700
3. Marion . . . . . 7300
4. McPherson . . . . . 6200
5. Franklin . . . . . 5700
6. Bourbon . . . . . 5700
7. Leavenworth . . . . . 5600
8. Marshall . . . . . 5500
9. Reno . . . . . 5500
10. Allen . . . . . 4700
11. Linn . . . . . 4500
12. Washington . . . . . 4400
13. Brown . . . . . 4300
14. Douglas . . . . . 4300
15. Miami . . . . . 4300
16. Labette . . . . . 4300
17. Jefferson . . . . . 4200
18. Anderson . . . . . 4000
19. Neosho . . . . . 3900
20. Jackson . . . . . 3800
21. Harvey . . . . . 3600
22. Pottawatomie . . . . . 3500
23. Lyon . . . . . 3500
24. Dickinson . . . . . 3300
25. Coffey . . . . . 3300

FLETCHER 4-HR



"THIS IS A RECORD THAT'S IN THE TOP TEN THAT DRIVES MY DAD FROM THE HOUSE TO THE BARN."



# GIBSON'S DISCOUNT CENTER

353 GRANT AVE. JUNCTION CITY

## ENJOY OUR LOW PRICES

All Prices Good  
April 22  
Thru  
April 29

every day

**NEW, SUPER STAIN REMOVING COMET**

REGULAR SIZE **5¢**

WITHOUT COUPON 16¢ Each  
THIS OFFER GOOD THRU April 20  
GOOD ONLY AT Gibson's

LIMIT ONE COUPON PER PURCHASE  
CASH VALUE: 1/20TH OF ONE CENT. GOVERNMENT REGULATIONS APPLY



**Listerine Mouthwash**  
32 OZ. SIZE  
\$2.19 VALUE

GIBSON'S DISCOUNT PRICE **1.19**

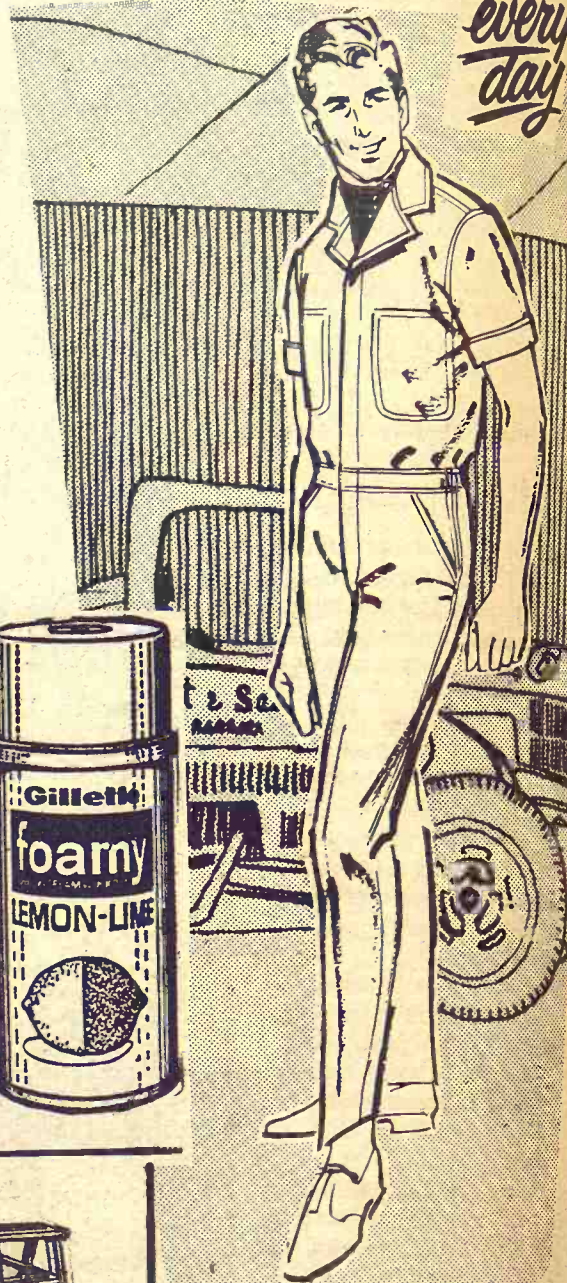

**Ladies 17- Jewel Gruen Watches**

- \* Stainless Steel Back
- \* Unbreakable Mainspring, shock and dust resistant
- \* Yellow or white gold
- \* Gall or Mariam

YOUR CHOICE

GIBSON'S DISCOUNT PRICE **17.87**



**DERMA FRESH**

Hand Conditioner or Skin & Body Lotion  
\$2.00 VALUE

GIBSON'S DISCOUNT PRICE **99¢**



**Cotton Balls**  
300 COUNT  
69¢ Value

GIBSON'S DISCOUNT PRICE **33¢**

**Gillette Foamy Shave Cream**  
11 Oz. Size  
Reg. or Menthol  
\$1.25 VALUE

GIBSON'S DISCOUNT PRICE

**63¢**



**Save!! KING-GIANT SIZE SET OF 4 TRAY-TABLES**

**NEW!**



- \* GROUPING OF 4 INCLUDES RACK THAT ROLLS ON WHEELS.
- \* BEAUTIFUL TRAY DESIGNS
- \* PLASTIC CLIPS & TIPS

\* ASSORTED PATTERNS  
\* \$6.95 VALUE

GIBSON'S DISCOUNT PRICE **3.97 SET**

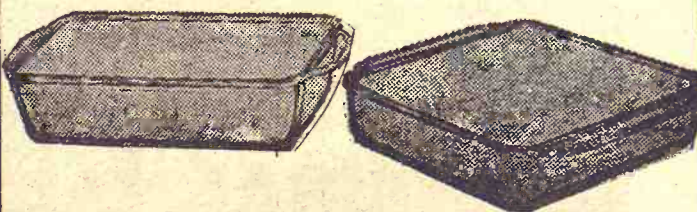

**Anchor Hocking Glass Baking Pans**

- \* 8" Square Cake Pan
- \* 5"x9" Loaf Pan
- \* 9" Round Cake Pan
- \* Values to 99¢

YOUR CHOICE

GIBSON'S DISCOUNT PRICE **53¢**



**4 Ft Wood Stepladder**  
Made of Hardwood

GIBSON'S DISCOUNT PRICE

**4.73**



**SHORT SLEEVE COVERALLS**

SHAPE/SET®

NEVER NEEDS IRONING

WITH SOIL RELEASE  
50% POLYESTER / 50% COTTON

Sizes S-M-L  
In Medium and Long  
9.89 Value

**6.77**



**3" PAINT BRUSH**  
100% Nylon

For Latex — Vinyl — Rubber Based Paints — Varnish and Enamel

GIBSON'S DISCOUNT PRICE

**1.73**

**Paint Roller**  
WITH DISPOSABLE COVER  
7" Roller  
10" Handle



**43¢**

**Mens' Work Cowboy Boot**



- \* 12 INCH TOPS WITH PULL LOOPS
- \* ALL LEATHER UPPERS
- \* LEATHER INNER SOLES
- \* LONG WEARING OIL RESISTANT SOLES
- \* SIZES 7D THRU 12D
- \* \$25.00 VALUE

GIBSON'S DISCOUNT PRICE **17.77**



**PICNIC TABLE**

Genuine Redwood  
2 5 ft. Benches  
1 Table approx. 30" wide

GIBSON'S DISCOUNT PRICE

**21.47**

**ELECTRIC ICE CREAM FREEZER**



- \* 4 QUART SIZE POLYPROPYLENE TUB
- \* ALUMINUM DASHER
- \* WHITE PLASTIC CAN COVER

GIBSON'S DISCOUNT PRICE **9.97**



\$15.95 VALUE

**Thermos 2-Mantle Lantern**

- \* BURNS ANY GAS
  - \* BRILLIANT WHITE LIGHT
- GIBSON'S DISCOUNT PRICE **10.77**



**ICES**  
every day

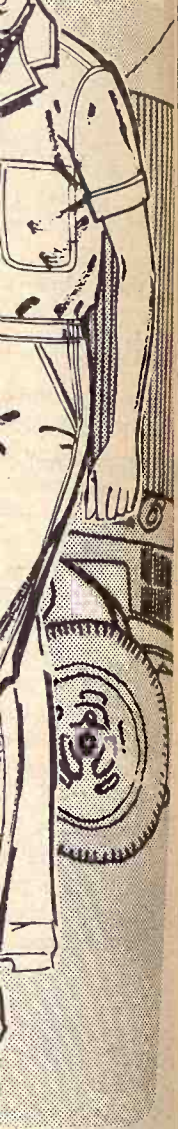

**kies**

**SLEEVE RALLS**  
E/SET®  
DS IRONING  
WITH  
RELEASE  
R / 50% COTTON  
S-M-L  
n and Long  
Value 677

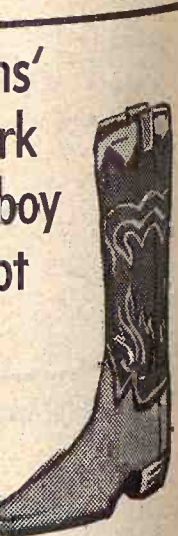

TH TOPS  
PULL LOOPS  
LEATHER UPPERS  
HER INNER SOLES  
WEARING OIL  
TANT SOLES  
7D THRU 12D  
VALUE

1777

## Farm Bureau Fear On Unions In Agriculture

The American Farm Bureau Federation has asked Congress not to extend the federal labor management relations act to

agriculture, claiming that unionization of workers would hurt farmers.

Charles B. Shuman, AFB president, said in testimony for a Senate labor subcommittee hearing that the basic labor law was designed to fit industrial and commercial interests and not agriculture.

"Its language and concepts do

not reflect any consideration or recognition of the unique factors relating to agricultural production and employment," Shuman said.

Instead, the farm leader proposed a plan which would set up a separate labor law which would apply to farm workers. Shuman said railroads and air-

lines are examples of industries with separate labor legislation.

"Agriculture is a larger industry, and employs more workers than either of these industries — or both combined, for that matter," he said.

Shuman said new legislation should protect farmers and workers alike. Among guarantees, he said, should be the right of a farmer "to be protected against a strike that could result in the loss of a farm product."

Shuman said farmers are "uniquely vulnerable" to labor disputes, and that while most businesses can close down for periods of time without disastrous consequences, farmers cannot.

"In sharp contrast," Shuman said, "a relatively short strike in agriculture at harvest time can result in the loss of a year's income plus the loss of substantial investment."

## College Hill Skilled NURSING CENTER

2423 Kimball Ave.

Manhattan, Kansas

**OPEN HOUSE**

EVERY SUNDAY  
2:00 to 5:00 p.m.

MEDICARE APPROVED

For Free Brochure  
Call 913-539-7671

RATES  
\$11.50 and up Daily

## The Largest Hog Market In Kansas

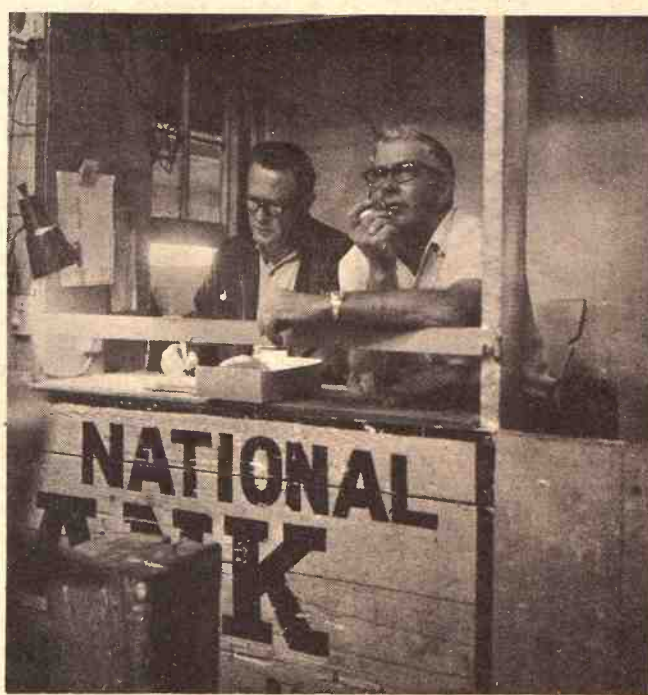
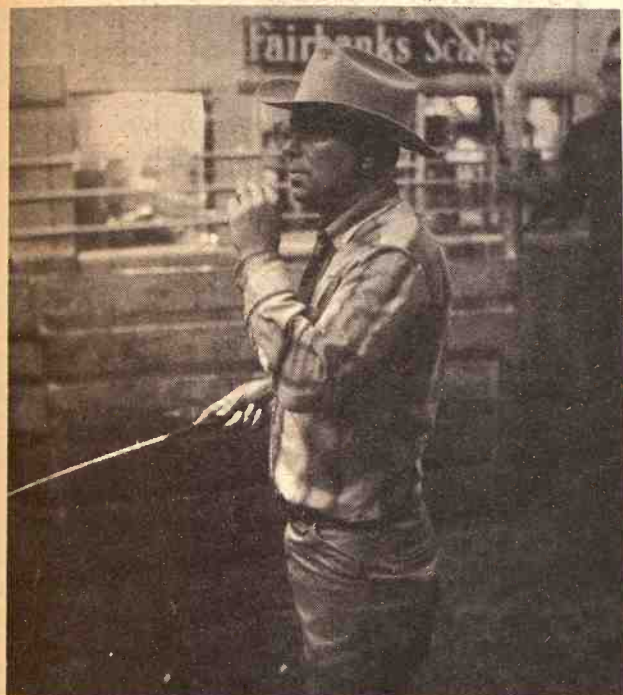

## Now A Fast Growing Cattle Market

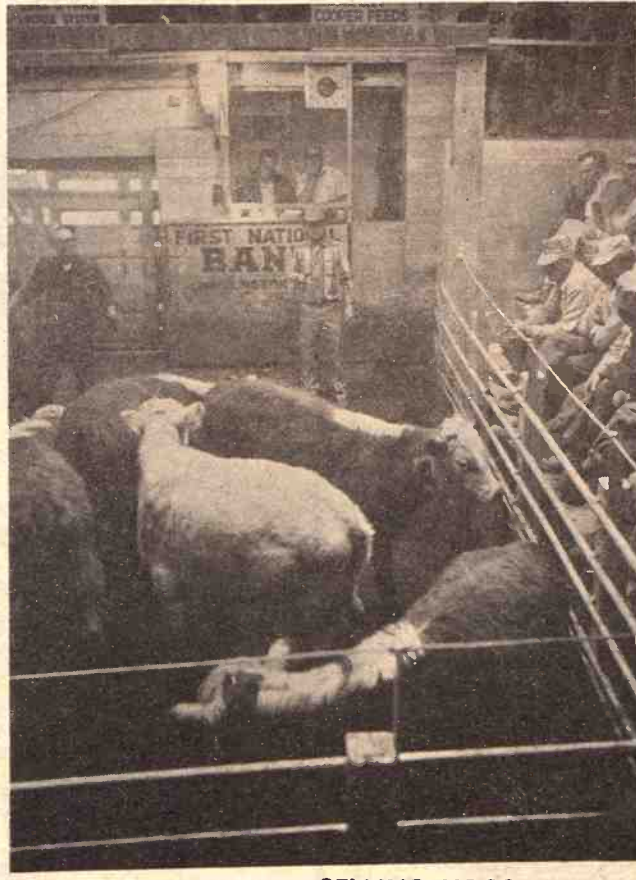

## Washington Sales Co.

HAROLD SIEGEL, AUCTIONEER

ED BURT, OWNER

Home Phone EA 5-2393 Barn Ph. EA 5-2266

Washington, Kansas

SELLING HOGS  
EVERY TUESDAY

SELLING CATTLE  
EVERY WEDNESDAY

Sales Start at Noon



## Negro Heads The Lyons Legion

Cleo Hudson has been elected commander of the American Legion post at Lyons. The post has 367 members, three of which are Negro and two Mexican. The honor was not surprising in Lyons. Hudson was elected commander of the VFW post in Lyons eight years ago. He is a mechanic for a garage in Lyons with 35 years service, less three years time with the Seabees during World War II.

## Rain Scuttles Better Livestock Day At Abilene

ABILENE — Bettair Livestock Day, scheduled on the Dean Felbush farm south of Abilene, was moved inside to the Central Kansas Fair grounds in Abilene's Eisenhower park because of the bad weather.

It was the first time in the 44 year history of the event that the site has been changed, according to Paul Gwin, former Geary county agent, who has attended most of the Angus field days.

"We've had bad days before but Better Livestock Day stayed in the same place as scheduled," Mr. Gwin said. "The crowds were smaller, but we stuck it out."

The roads leading to the Felbush farm, after leaving K-15, are muddy, Mr. Gwin said. "The planned parking area is muddy and you would never be able to park cars there" he added.

Approximately 70 FFA, 4-H boys and girls, college students and adults participated in the judging contest.

A barbecued beef dinner was served at noon.

Featured speaker on the afternoon program was A. D. (Dad) Weber, vice-president emeritus of agriculture, Kansas State University.



Johnny Kaw Says:

An easy way to eat a big buffalo is a bite at a time.



# Your **KEY** To Profit

IN THE FEED LOT



ON THE RANGE



## Take Your Choice of 32% and 41% Cattle Supplement

DURING THIS ONE WEEK  
GET ACQUAINTED OFFER

You'll Save

Important Money  
Key 32% bulk \$63

PER TON BULK — \$67 SACKED

Key 41% bulk \$67

PER TON BULK — \$71 SACKED

Delivered To Your Farm

FREE WITHIN 150 MILES OF MILL  
IN 5 TON OR MORE LOTS

Both 32% and 41% Cattle Supplements are available with Stilbestrol. 32% available with MGA. Both feeds in pellets or granules. In addition to the controlled quality of all KEY feeds is the factor of freshness. And freshness IS important if the feed is to exert full efficiency.

If You Are Not Now  
A KEY Customer

We urge you to try these great feeds — the one which serves your program best — during this week of special prices. If you have any questions regarding the quality or effectiveness of 32% or 41%, we can refer you to stockmen who have been using KEY feeds for many years.

THIS OFFER EXPIRES AFTER APRIL 30

See a KEY Dealer  
or Call ME 2-2141 Collect

## KEY MILLING CO.

Clay Center, Kans.

## No Exceptions On School Unification

TOPEKA — Mandatory unification of all school district will be the rule in Kansas no later than July 1, 1969, under action taken by the legislature.

Strong attempts to provide for exceptions, allowing the districts at Florence and Kanorado to unify within their own bounds although they do not meet minimum requirements, were finally deleted in conference committee.

Seven district do not meet the minimum criteria for unification. In addition to Florence and Kanorado they are Ensign, Coolidge, Odin and two at Leoville.

The criteria require a district to have 400 pupils or more or to have at least 200 square miles of territory or \$2 million or more of taxable assessed valuation.

A provision was written into the measure giving these districts which must now unify the guarantee that their present attendance centers will be allowed to remain open unless residents of the so-called old district vote to close them.

Fate of the seven districts has been an "on and off" matter in recent weeks.

Initially, SB286, the bill passed last week, was strictly a mandatory unification measure, originating in the Senate Committee on Education.

Faced with considerable pressure, the Senate committee amended it and added the exception for Kanorado.

At about the same time SB 277, also originating in the Senate committee, made special provision to allow the Florence district to unify within its existing bounds.

The House Education Committee under direction of Rep. John Bower, R-McLouth, amended it to include Ensign.

As the bills neared the day of final decision, all exceptions

were incorporated into SB277, which was killed in the House, while SB286 providing for total unification in Kansas won favor.

Conference committees were required when the amendments were approved by one body or another.

Final vote in the House on the mandatory measure was 85-11, followed by the Senate's afternoon approval, 33-4.

In March 1947, Kansas had

8112 school districts.

When unification became effective in September 1963 the total had dropped to 1848.

Currently there are 310 unified and 20 non-unified districts. However, when unification is complete on or before July 1, 1969, under provision of SB 286, the state will have 311 unified districts.

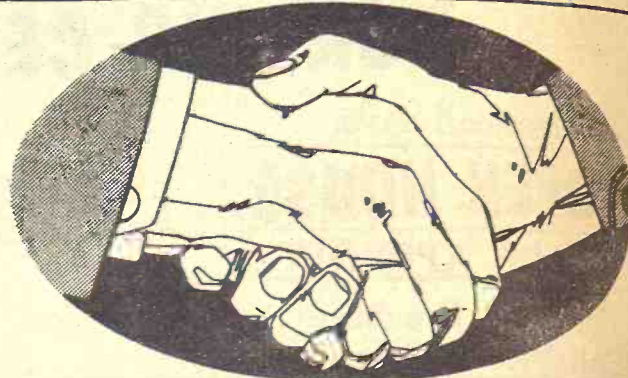

You and your PCA...partners for AGRI-GROWTH!



The challenges of agriculture bring the problem of constant change. It's become a dynamic business, requiring a multitude of management skills for the farmer or stockman.

For those who recognize the opportunities of today's agri-business, sound financing can be a key to the solution of part of the puzzle. The PCA takes pride in the role it plays for many farmers and stockmen in this area. It was created and is owned and managed by the people who use it.

Stop by the PCA soon and learn whether we have the approach to agri-growth that fits your plans.

### SEE YOUR LOCAL PCA MAN

Council Grove PCA  
Chas. Graham, Manager  
315 W. Main 767-5515  
Council Grove

Holton PCA  
Bob Green, Manager  
435 New York 364-2141  
Holton

Manhattan PCA  
Floyd Rutherford, Manager  
600 Humboldt PR 6-7061  
Manhattan

North Central Kansas PCA  
James Ganson, Manager  
301 W. 7th CH 3-4168  
Concordia

Salina PCA  
Curtis Syring, Manager  
1321 W. Crawford TA 5-4641  
Salina

## "Cattle shrink I save is paying for this tractor!"



"That's right — it's the shrink I don't take. Last week I sold 100 steers weighing about 1200 lbs. apiece. Instead of letting the direct buyer pick them up, I took them to the Kansas City market — and look at the shrink I saved:

Kansas City gives my cattle feed, rest and water on arrival. Direct buyer doesn't. Here I figure I saved at least ..... \$ 540

Direct buyer lets my cattle stand overnight, still without feed, rest and water before weighing them on his own scales. By avoiding this I saved another ..... \$ 900

Direct buyer takes pencil shrink on top of all the other shrink. By avoiding this I saved another ..... \$ 720

"Altogether I figure I saved shrink in three ways. It may not sound like much until I tell you it amounted, on my 100 steers, to ..... \$2160

Makes a good substantial down payment on a \$7000 tractor!"

"P.S. I gain still more, how much I don't know, by selling at the competitive market with help from the livestock specialist with my commission company. He knows how to get extra money for the quality in my cattle.

## KANSAS CITY LIVESTOCK MARKET



April 22, 1969

chool districts.  
n unification became  
in September 1963  
ad dropped to 1848.  
ntly there are 310  
d 20 non-unified districts.  
er, when unification  
te on or before July 1  
nder provision of SB  
te will have 311 unified  
s.



OR AGRI-GROWTH

ing the problem  
e a dynamic busi-  
management skills

opportunities of  
ancing can be a  
e puzzle. The PCA  
many farmers and  
ated and is owned  
use it.

ave  
ns.

hhattan PCA  
oyd Rutherford, Manager  
O Humboldt PR 6-7061  
hhattan

orth Central Kansas PCA  
mes Ganson, Manager  
1 W. 7th CH 3-4168  
ncordia

5-4641

or!"



\$ 540  
\$ 900  
\$ 720  
\$ 2160

MARKET

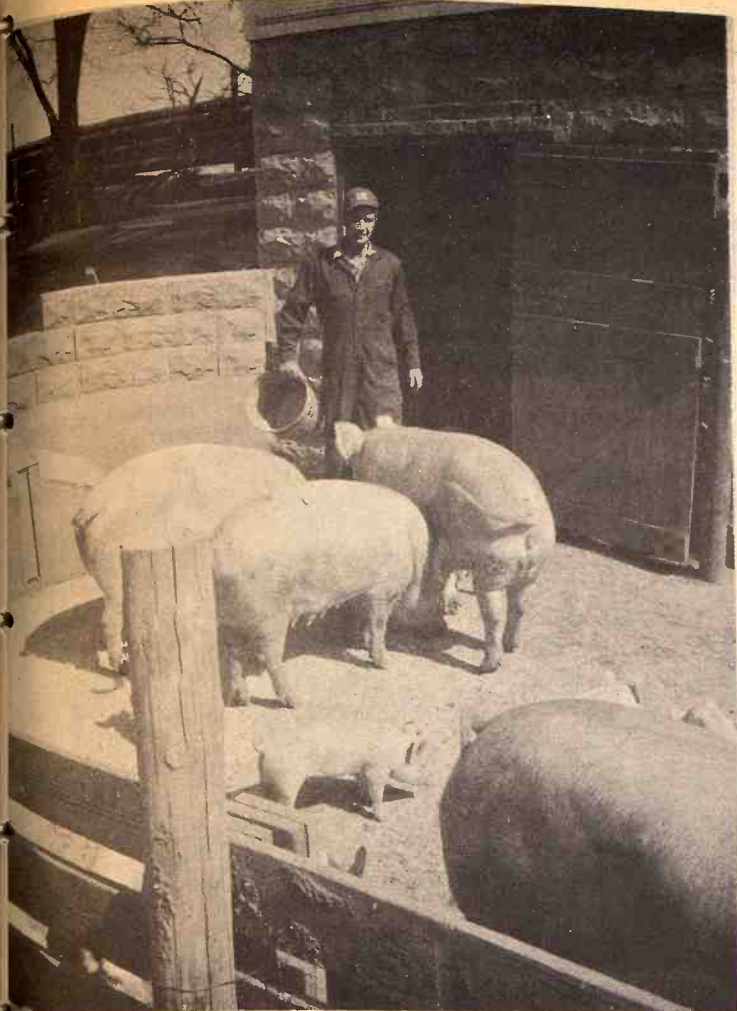

## Large Pig Operator

John Ronnau has a large pig operation just west of St. Marys.

## New Boom At Salt Lake—It's Mineral Treasure

For centuries it has been there, a vast expanse of turbid, salty water gleaming under a desert sun — and nobody much cared.

It thrived briefly years ago as a tourist attraction, then fell again into virtual disuse, its water too briny to support any but the simplest life.

But now, suddenly, the Great Salt Lake has become the home of massive new industry seek-

ing billions of dollars in mineral treasure dissolved in its heavy, heaving brine. And with the discovery of treasure has come a legal battle between the state and the federal government over ownership — a fight that could be crucial to Utah's economic development.

In an era in which railroads thrived, people flocked here simply to view the strange 70 by 35 mile lake and swim in buoyant waters so heavy with salt a person can't sink.

Eventually the lake got dirty — some days downright unsanitary — as nearby communities and industries poured in waste.

The railroads quit the excursion runs, and tourism fell off.

Milton Weilenmann, Utah development director, estimates the mining potential at more than 56 billion dollars. Others, including many scientists, guess that it's closer to 100 billion.

Tremendous quantities of magnesium are in there. And boron. And lithium. Plenty of valuables in big demand. The

problem has been how to get it out.

The answers have begun to come.

Last week, the National Lead company announced plans to build a 70 million dollar magnesium and chlorine plant on the western shore.

Other firms, including Dow Chemical and the Great Salt Lake Mineral & Chemical com-

panies, are partly settled already. They use evaporation ponds for mineral extraction.

The potential bonanza has stirred legal problems. Industry and landowner. Jockeying regarding surrounding property.

Two-thirds of Utah is owned by the federal government, a situation that hasn't helped the state's need for more tax resources.

## BAUGHMAN BULL ON HEREFORD ROM LIST

One G&G area bull is included in the latest list of Register of Merit places earned in the American Hereford Association. The list of 14 bulls included BRI Mischief 824, principally exhibited by Baughman Ranches of Waldo.

## Linn Creamery Names Waterville Man As Head

LINN — Glenn Anderson of Waterville is the new president of the Washington County Cooperative Creamery Co. of Linn.

Francis Levendofsky, Belleville, is the new vice president. He was re-elected to the board. New board members are Leo Voelker, Linn; Harvey Benson, Clay Center, and Anderson.

## Money At Work Seminar

1. Are you completely satisfied with your savings or investment program?
2. Are you getting the most for your money in life insurance?
3. If inflation continues will you have enough money to retire or send your children to college?

If your answer is "No" to any of these questions perhaps you would like to attend a seminar where these and other important topics will be discussed.

Jack Haller

IOOF HALL

WEDN., APRIL 23 7:30 p.m.

Frankfort, Kansas

COLUMBIAN SECURITIES CORP.  
112-114 W. 6th Topeka, Ks.

# Sedlacek's

FURNITURE  
and  
APPLIANCE

HANOVER, KANSAS

## 79th Anniversary SALE

CONTINUES THROUGH SATURDAY, APR. 26

BEDROOM SUITES

LIVING ROOM BUYS

DINING ROOM

STUDIO & SOFA  
SLEEPERS

TABLES & DESKS

MIRRORS

BEDDING BARGAINS

DINETTE

EARLY AMERICAN

Open Nights  
Wedn. & Sat.  
To 9:00 p.m.

T.V.'S & STEREOS

APPLIANCE VALUES

CHAIRS - ALL KINDS

CREDIT • FREE DELIVERY • PHONE ED7-2345



## STRETCH IT? You Bet!

Ask the livestock feeder who deals with us how PEOPLES NATIONAL Credit helps S-T-R-E-T-C-H operation profits

We Have The People at PEOPLES Who Know What It's All About.  
PUT "BIG DOLLARS TO WORK FOR YOU"

the Peoples national bank  
CLAY CENTER, KANSAS

THE BIG DOLLAR BANK  
Member FDIC



**"My Tractor was over 2 years old when my Co-op  
told me to have it Completely overhauled ...  
... at their Expense"**

Herb Geer is a Clay Center farmer and a member of the Farmers Union Cooperative Assn. of Clay Center. When Herb bought his tractor three years ago he signed up on the Farm-land 3 year oil warranty. "That War-ranty is great" said Herb. "I saved several \$100 on repairs because the Co-op paid the bill. I'm real happy with it all the way around."



**"I Use Co-op Diesel fuel  
and I Like it."**

Paul Pfizenmaier farms northwest of Clay Center. Mr. Pfizenmaier said "I use Co-op diesel fuel and I like it. I also use Co-op gas & oil. One thing about the Clay Center Farmers Union is that they have good service."

**"We've used Co-op Gas  
Since 1925"**

"We've used Co-op gas since 1925," said Clay Center farmer Earl Griffiths. "In fact we use all their petroleum products."



**The Farmers Union Cooperative Assn.**

Home Office Clay Center, Kans. Miltonvale — Bala — Leonardville.

Improve  
Routes

FT. RILEY  
an access road  
Custer Hill to  
included in \$  
tional facilitie  
military post  
Col. R. J. A  
sas City Distr  
Army Corps  
the two-lane,  
road will redu  
between the t  
3 1/2 miles. It  
personnel and  
rect access to  
Authorities  
will relieve t  
traffic load on  
Main Post.

Anderson re  
has been clea  
sign and the  
tion depends  
funds. Work v  
after July 1,  
1970 fiscal y  
Other proj  
Ft. Riley in 1  
man bachelor  
and additional  
to serve new  
buildings in  
area.

Two 10-bar  
consisting of  
now nearing  
derway on C  
cost is \$25 r  
provide hous  
6000 enlisted  
facilities.

The first  
plex, started  
being occupie  
plex was sta  
and is schedu  
in February

Other cons  
underway in  
area totals \$

The Kansas  
fice has been  
construction  
Riley to pro  
ilities for m  
Milford Rese  
City, accordi

The work  
a period of  
be boating, p  
ing, swimmi  
other activiti  
posed develo  
of the milita

FLETCH



"SPRING'S IN  
ABOUT A LITT  
SCOOP UP A F

He

S

S

S

S

TR



## Improve Inner Routes At Fort

FT. RILEY — Construction of an access road from Ft. Riley's Custer Hill to Camp Forsyth is included in \$2 million in additional facilities planned for the military post in 1969-70.

Col. R. J. Anderson Jr., Kansas City District Engineer, U.S. Army Corps of Engineers, said the two-lane, 24' hard surfaced road will reduce travel distance between the two installations by 3½ miles. It will give military personnel and dependents a direct access to Junction City.

Authorities said the new route will relieve the present heavy traffic load on K-18 through the Main Post.

Anderson reported the project has been cleared for final design and the start of construction depends on availability of funds. Work will start sometime after July 1, the start of the 1970 fiscal year.

Other projects scheduled for Ft. Riley in 1969-70 include a 20-man bachelor officers quarters and additional training facilities to serve newly constructed buildings in the Custer Hill area.

Two 10-barracks complexes, consisting of 49 buildings, are now nearing completion or underway on Custer Hill. Their cost is \$25 million. They will provide housing for more than 6000 enlisted men with support facilities.

The first 10 barracks complex, started in July 1967, is now being occupied. The second complex was started last December and is scheduled for completion in February 1971.

Other construction currently underway in the Custer Hill area totals \$7 million.

The Kansas City district office has been asked to prepare construction drawings for Ft. Riley to provide recreation facilities for military personnel at Milford Reservoir near Junction City, according to Anderson.

The work will be spread over a period of years. Included will be boating, picnic facilities, fishing, swimming, camping and other activities. Site of the proposed development will be part of the military reservation:

**FLETCHER 4-H'R**



"SPRING'S IN THE AIR, DAD. HOW ABOUT A LITTLE EXERCISE AND SCOOP UP A FEW GROUNDERS?"

## FFA Names State Farmer

MANHATTAN — More than 120 Kansas Future Farmers of America members have been recommended to receive State Farmer degrees at the 41st Kansas FFA meeting at Kansas State University April 28 and 29.

The FFA meeting will be held in conjunction with the annual state high school vocational agriculture judging and agricultural mechanics contests.

Final action on the recommendations for the degrees is to be taken by the FFA House of

Delegates April 28 and the boys will receive their awards that evening. State Farmers represent the top two per cent of the FFA youth in Kansas.

Recommended to receive the degree:

Kent Houston, Altamont; Max Travis Jr., Altoona; Jerry Hankins and Ronald Wolf, both of Arkansas City; Mike Nivinskey, John Scholz, Rick Sprang and Keith Ray Young, all of Atchison County Community High of Effingham; Jeff Altwegg and Steve Glanzler, both of Blue Valley High of Randolph; Gilbert Schroeder, Buhler; Kenneth Sullivan, Caney; David Thurlow, Chapman; Carl Koster and Gale Pipkin, both of Cheney; Darrel Goedeke, Cherokee.

Gail Abram, John Epler, Tom Epler, Gary Johnson and Charles Shaver, all of

Columbus; Howard Battishill, Phillip Detrixhe and Benson Keil, all of Concordia; Ron Wilson, Council Grove; J. F. Wannamaker, Ellis; Jim Kroboth, Ellsworth; Richard Anton, Ensign; Jerry Baker, Royce Edwards, Don Taylor Jr. and James Womeldorff, all of Erie; Wayne Converse and Charles Van Pelt, both of Eskridge; Mike Larsen, Fort Scott; Douglas Gross, Jesse Hendrickson, Michael Ramsey and Jim Rohleder, all of Garden City.

Weldon Hirt and Chuck Wittman, both of Garnett; Billy Joe Bailey and Dennis Brown, both of Girard; Roger Slade, Haven; Phillip Stinemetz and Gary Worcester, both of Hill City; Stuart Penner and Don Peters, both of Hillsboro; Darrel Johnson, Hugoton; Terry Mader, Jennings; David Damsel, Randy Durr and Bill Glunt, all of Jetmore; Don Barrett and Rick Bolter, both of Jewell; Milton Delwiler, Kensington; Brad Ott and Doug Ott, both of Kiowa; Myron Stroup and Joe Teasarden, both of Lacygne.

Allen Houk, Stephen Rice and Robert Russell, all of Lawrence; Harlan Davies and Jay George, both of Lebo; Jim Bauck, Leoti; Donald Van Scoyoc, Longford; David McGinness, Marion;

Don Bruna and Thomas O'Neil, both of Marysville; Gary Janitz, McPherson; Douglas Breen, Miltonvale; Chuck Waggoner, Morland; Jerry Graham and Gary Smith, both of Morrowville; Jim Kaufman and Glenn Stucky, both of Moundridge; David Coltrane, Neodesha; Barry Brooks, Gene Carter and Bob Price, all of Norcatur; Rick Flala, Dan Lippelmann, Steven Noren and Fred Wessell, all of Oberlin.

Ray Lamond, Osage City; James Menefee, Paola; Neil McPheeters and Myron Thiessen, both of Peabody; Warren Kelly, Phillipsburg; Tom Stewart, Quinter; David Allison, Riley; Galen Rokeby, Sabetha; Gene Berg and David Lamott, both of Seaman High of Topeka; Murray Knox and Leon Riggs, both of Severy; Lauren Libby, Smith Center; Byron Moberly, St. Francis; Ronnie Jackson, Gale Maddy, Ted Odle and Philip Probasco, all of Stockton; Clark Harris, Tribune; Rick Biles, Uniontown.

Larry Berger, Loren Berger, Jim Kolapish, James Linquist and David Stump, all of Valley Heights High of Blue Rapids-Waterville; Dennis Deines, David Newcomer and John Mal, all of Wekeney; Ron Hatfield and Joe Mertz, both of Wamego; Gregory Knedlik, Washington; Richard Farney and Kenneth Placek, both of Wilson; and Gregg Cranston, Kendall Frazier, Keith Hostetter, Max Scholfield and Dean Whitehill, all of Winfield.

## Long - McArthur Ford

# Crossroads for 1969 Trucks



## CROSS-TOWN OR CROSS-COUNTRY

...We have a Truck to Fit Your Needs!

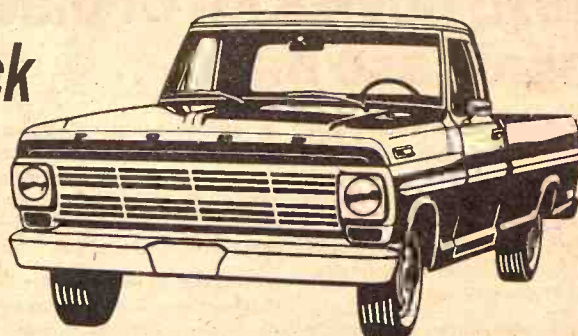

**LONG-McARTHUR, INC.**



340 N. Santa Fe SALINA, KANS.

## To Make Money On FAT HOGS, You've Got To Get Your PROFITS When You SELL

Here's how to do it—

**SELL DIRECT**

**SELL WITH NO COMMISSION**

**SELL WITH NO SHRINKAGE**

(Hogs weighed direct off truck)

If You Sell Your Hogs Under These Conditions You Market Your Hogs for a Profit.

TRY—

**The MATZKE HOG MARKET**

Wheaton, Kansas

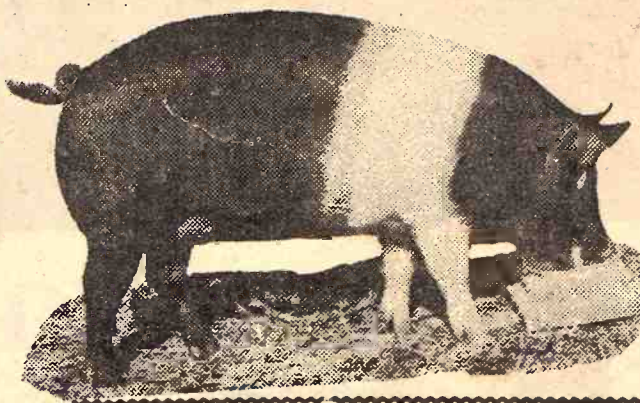

We Appreciate Your Business

**BOB MATZKE**

Wheaton

Market phone EX 6-2105

Residence EX 6-2495

**ED DONNELLY**

Wheaton

Residence Phone EX 6-2571

**THE MATZKE WAY IS THE PROFIT WAY**



# Buildup, Without Bust, Puzzle In Hog Count

There is not much about the hog business that is sure. Its ups and downs come quickly, and there is not much on which to rely.

Of course, longtime analysts of the Kansas hog scene could be pretty sure that Nemaha would be the leading hog raiser in the state, and that the northeast corner of the state would dominate pig production, directly utilizing its longtime leadership as a corn producer.

Then too one could be pretty sure that if prices got high enough that everyone and his brother would get into the game, knocking the bottom out of the market, ruining things for the professional breeder, and then vowing never to get into the hog business again.

That's about all one could rely on in studying the hog situation. And then came this year. Nemaha lost its title as the state's leading hog producer. Northeast Kansas lost out as the leading area. And, hog numbers continue to increase as they have for three years but the market has not dropped out

of sight as it has so often when there have been large buildups in hog numbers.

The number of hogs and pigs in the state as of January 1, 1969, was 1.711 million, according to the preliminary estimate by the Kansas Livestock Reporting Service. That's up 11% from the 1968 count, and it is enough of a gain that it ordinarily would send the professionals into a cold sweat in dread of a market bust.

Almost a sure sign in the past of an upcoming price decline has been the buildup of hog numbers in areas which are not normally major hog regions. One can look at the current report and start drawing parallels. Every region in the state has an increase in hog numbers — except in the traditional hog centers of northeast Kansas and east central Kansas.

What seems to contradict all this, however, is the increase in hogs in what was formerly the secondary area of the state — along the northern border but farther west of Sabetha-Hiawatha-Horton-Troy, which had

been the major hog area of the state since before the turn of the century.

Ousting Nemaha as the state's leading hog producer is Washington, which had 85,000 hogs and pigs at the first of the year, a big jump of 24,000. Jewell (Mankato) tied Nemaha for second place with a 70,000 estimate. Another county along the border — Republic — had, like Jewell, a 12,000 increase in one year and ranked 4th with 50,000 hogs.

Two other northern border counties — Smith and Marshall — also finished in the top 10. Marshall was one of only three in the top 25 which showed a decrease from the previous year, the others being Brown and Marion. Brown (Hiawatha-Horton) and Doniphan (Troy) which in years past have regularly finished 2-3 behind Nemaha in hog inventory, indicate what has happened to the former hog stronghold in the northeast corner.

Brown showed a 9000 decrease and finished out of the top 10 for the first time in a couple of

decades. Doniphan had an 8000 decline and finished completely out of the top 25.

Doniphan's decline was in addition to a revision of the 1968 estimate of another 8000 less than originally estimated.

The Reporting Service, however, had no apologies to make for the preliminary report of a year ago. The final figures for 1968 were 1.541 million, to the thousand the same figure that was estimated in the preliminary figure a year ago.

That's considerably better than in 1967 when the preliminary figure proved to be 8% too low, and in 1966 when the adjustment upward was 9%.

The hog situation has long been a nightmare for the statisticians. The size of litters, the shortness of gestation, the ease of breeding, the quickness of fattening, and the easy relationship of the public's taste for pork with its price, has promoted quick changes in the market.

These factors have borne heavily on hog growers who often found it difficult to control their extremes of pessimistic selling out and uncontrolled zeal for starting up again.

For years major hog raisers have been trying to pacify their brethren — to stop them from panic when the market goes sour and to buffer their enthusiasm when price soar.

The current count of 1.711 million is the highest in the state since 1944 when Kansas last counted over two million hogs.

This is the 11th straight year for the state to count over a million hogs, a figure reached after the drastic decline of the middle 1950s when the state's swine inventory dipped to an all-time

low of 697,000 in 1954.

For half a dozen years the inventory strayed only a few points from 1½ million, but jumped over 1.5 million last year for the first time since 1951 and only the second time since the middle of World War II.

Though the current hog count is the highest since then, the numbers are a far cry from the days when nearly all Kansas farmers kept hogs.

The state had over 2½ million hogs when the first livestock enumeration was made in 1890.

There were 3 million hogs counted as early as 1898, and the 3 million figure was reached

## THE TOP 25 HOG RAISERS

The top 25 counties in hog producing as of January 1, 1969 are these:

1. Washington . . . . . 85,000
2. Jewell . . . . . 70,000
3. Nemaha . . . . . 70,000
4. Republic . . . . . 50,000
5. Cowley . . . . . 45,000
6. Smith . . . . . 44,000
7. Dickinson . . . . . 40,000
8. Marshall . . . . . 39,000
9. Butler . . . . . 39,000
10. Marion . . . . . 35,000
11. Clay . . . . . 35,000
12. McPherson . . . . . 32,000
13. Pottawatomie . . . . . 32,000
14. Phillips . . . . . 32,000
15. Neosho . . . . . 30,000
16. Montgomery . . . . . 29,000
17. Sedgwick . . . . . 28,300
18. Brown . . . . . 28,000
19. Harvey . . . . . 27,000
20. Jefferson . . . . . 27,000
21. Riley . . . . . 25,000
22. Wabaunsee . . . . . 25,000
23. Miami . . . . . 25,000
24. Reno . . . . . 25,000
25. Morris . . . . . 24,000

## Hog Count

Figures in each county show the number of hogs as of January 1, 1969. The second figure shows the change from the 1968 count. The leading county in the state, for example, is Washington, which had 85,000, a gain of 24,000 from 1968.

Cherokee	Rawlins	Decatur	Norton	Phillips	Smith	Jewell	Republic	Washington	Marshall	Nemaha	Brown
4100 +200	16000 +3500	18000 +2000	13000 -500	32000 +9000	44000 +12000	70000 +20000	50000 +12000	85000 +24000	39000 -6000	70000 +5000	28000 -9000
Shawnee	Thompson	Sheridan	Graham	Rooks	Osborne	Mitchell	Cloud	Clay	Siley	Pottawatomie	Jackson
5400 -200	10000 +3000	21000 +6000	7500 200	9000 +1500	16000 +2000	18000 +5000	17000 +2000	35000 +3000	25000 +1300	32000 -2000	24000 -1000
Wallace	Logan	Gove	Trego	Ellis	Russell	Lincoln	Ottawa	Dickinson	Morris	Wabaunsee	Shawnee
2800 +300	4300 +700	3200 -900	4000 +1000	3000 +800	5000 +1000	12000 +4000	8000 -1500	7300 +800	40000 +12000	25000 +3000	7200 -1300
Greene	Wichita	Scott	Lane	Ness	Rush	Barton	Ellsworth	Saline	McPherson	Marion	Chase
4500 +1200	4300 +1000	3100 +700	2800 +600	5200 +1400	2500 +700	10000 +2000	6500 -1000	6000 -2000	32000 +11000	35000 -2000	14000 -8000
Hamlin	Kearney	Finney	Hodgeman	Powder	Stefford	Harvey	Lincoln	McPherson	Harvey	Butler	Woodson
1600 +100	2700 +300	3100 +500	2600 +300	7000 +1000	10000 +3000	27000 +7000	25000 +3000	32000 +11000	7000 -2000	19000 +1000	19000 -4000
Stanton	Grant	Haskell	Ford	Ellis	Frank	Kingman	Lincoln	McPherson	Harvey	Butler	Woodson
800 +100	3000 -100	1700 +300	12000 -1000	4000 -500	11000 -1000	21000 +5000	28300 +2800	39000 +3000	16000 +1000	17000 +1000	21000 +3000
Marion	Stevens	Seward	Morris	Clark	Comanche	Barber	Harper	Cowley	Chautauque	Montgomery	Labette
400 -100	700 -100	2300 +800	5000 +800	700 -100	2800 -100	6600 +300	5000 -100	45000 +14000	29000 -1000	18000 +3000	12000 -500

## \$1975\* buys a lot of baler for a Case man

Simplified design gives you more baler for your dollar. The Case 230's simplified Sweep Feed and drive train eliminate the cost and upkeep of many conventional gears, shafts, chains and bearings. You save with a baler that's easy on your pocketbook—easy to operate—and easy on your hay.

Gentle action preserves hay quality. A simple sweep fork whisks hay into the baling chamber in one gentle motion,

preserving the protein-rich leaves. The smooth-operating fork is direct-connected to and powered by the plunger—they can't get out of time. Makes firm, sure-tied 14 x 18 bales. Plunger-powered launcher available.

Spring Specials now in effect! See your Case dealer now and save. Convenient lease arrangement or Crop-Way Purchase Plan that will fit your income pattern. J. I. Case Company, Racine, Wis.

\*Suggested retail f.o.b. factory. Subject to change without notice.

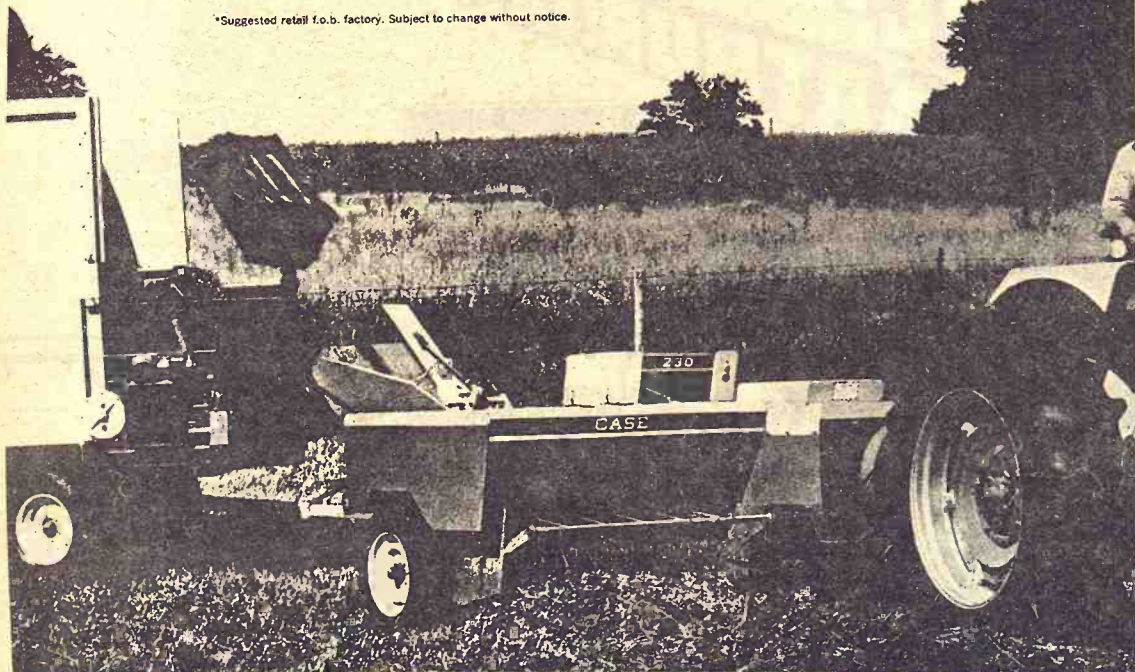

CLAY CENTER  
Porter Expt. Co.  
1121 Crawford ME 2-5202

CENTRALIA  
McBratney Impl.  
Phone 857-3815

SALINA  
Vahsholtz Impl. Co.



CHAPMAN  
Jones & Knopp WA 2-3241

MARYSVILLE  
Brauchi Brothers

LINN  
Kuhlman Motor Co.

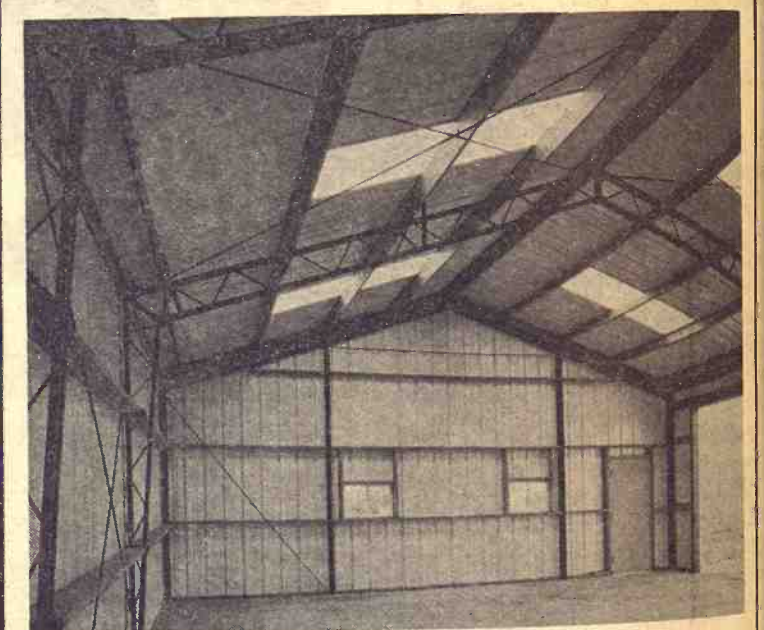

from the inside you can see how  
**a Cuckler Circle-C Building**  
is built to stand up



Now see how  
it improves  
the scenery.

Steel and a Bit of Lumber — Best for the Farm

Cuckler Circle-C pre-engineered farm structures combine (1) the load-bearing strength of open-web steel for columns and beams, (2) the economy and construction ease of seasoned dimension lumber for secondary framing, and (3) the colorful lifetime finish of formed steel panels for siding and roof.

SPECIFY YOUR OWN VARIATIONS . . .

LUMBER PAINT  
HARDWARE  
FOR ALL FARM  
USES

Larson Building Center  
5th & Ash  
ph. 913 827-4467



SALINA, KANS.



# g Count

7,000 in 1954.  
a dozen years the  
strayed only a few  
m 1½ million, but  
ver 1.5 million last  
the first time since  
only the second time  
middle of World War

the current hog count  
hest since then, the  
are a far cry from the  
n nearly all Kansas  
ept hogs.  
ate had over 2½ mil  
when the first live-  
neration was made in  
were 3 million hogs  
early as 1898, and the  
figure was reached

## THE TOP 25 OG RAISERS

p 25 counties in hog  
as of January 1, 1969

gton	85,000
a	70,000
ic	70,000
	50,000
	45,000
on	44,000
ll	40,000
	39,000
	39,000
	35,000
	35,000
son	32,000
atomic	32,000
	32,000
	30,000
omery	29,000
ck	28,300
	28,000
on	27,000
	27,000
nsee	25,000
	25,000
	25,000
	25,000
	24,000



see how  
**Building**

Now see how  
it improves  
the scenery.

for the Farm

n structures, com-  
n-web steel for col-  
struction ease of  
y framing, and (3)  
l panels for siding



IA, KANS.

again in 1907-08, 1929 and 1932-33. Federal programs of the depression 30s and low prices cut state herds down to little more than one-fourth of peak numbers in 1937 and 1938. Hog counts in the state have been relatively stable since

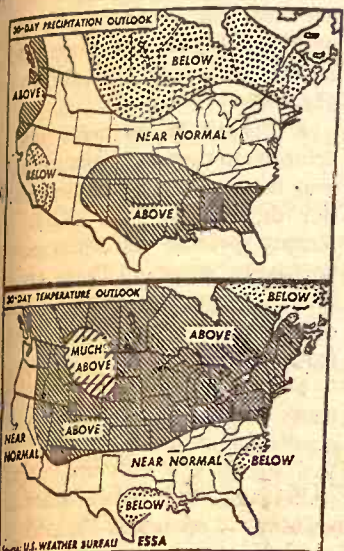

## Weather Guess

A cool mid-April should make this 30-day weather forecast look good to G&G area farmers. The maps from the U.S. Weather Bureau anticipate above average rainfall and above average temperatures for the area.

## License Needed For Some Fire Vehicles

**HUTCHINSON** — The Reno County Fire Department and all rural fire departments in Kansas apparently are required to license departmental station wagons.

Following an opinion from Kansas Atty. Gen. Kent Frizzell last month that resulted in the Hutchinson Fire Department licensing its station wagons and a pickup truck, County Fire Chief J. W. Pedersen sought additional clarification.

Frizzell had issued an opinion that station wagons do not meet the statutory exemptions given fire trucks, and therefore must be registered. In a second opinion from Frizzell's office, Pedersen learned that the same ruling for municipalities apparently affects rural and suburban fire departments.

The latest opinion, however, would appear to clear the rural department's U.S. Army surplus jeeps, pickup trucks and trailers from registration since they are used almost exclusively for fire fighting.

Some questions still surround whether a six-ton wrecker used by the Reno County Fire Department must be tagged. If so, the license would cost \$200, according to the county treasurer's office.

Pedersen said he remains opposed to the licensing. "It amounts to taking money out of one public pocket and putting it in another," the chief said.

Pedersen has asked County Atty. Ray Berkley to study the opinion and tell him specifically which vehicles must be licensed.

## 200 SHEEP KILLED IN TRUCK CRASH

**NEWTON** — About 200 head of sheep were killed in a car-truck crash south of Newton. The crash occurred when a 19-year-old Hutchinson driver, John Gonzales, attempted to pass the livestock truck driven by Gerald Avery of Wichita. The car collided with the front end of the truck, which went out of control and turned over. Damage to the truck amounted to \$12,000.

1939, however, except for a buildup during World War II and the drastic retrenchment of 1953-58.

In three years, the gain totals over 50% and the amount of it doubtless disturbs many of the major breeders. Prices in this time have ranged from barely profitable to excellent. Hog

raisers who have stayed in the game for 20 years or more know that major buildups have brought on unprofitable levels rather quickly. The fact that the current gains have continued for three years without market chaos may mean that hog raisers are walking a narrow tightrope.

## WE NOW ARE RECEIVING SHIPMENTS OF EWES, ALL AGES, DIRECT FROM THE RANGES IN TEXAS AND NEW MEXICO



**WE NEED PACKER EWES**  
Will trade any sheep you have on our younger sheep. Good selection always; also good supply of rams & ewes w/lambs by side

Special prices on yearling ewes in truckloads

—LOCATION OF FARM—  
2 miles south of Kechi, Kans., and ½ mile west or from the Wichita Interchange Bypass 235 at the Hillside and 45th Street North Exit go ½ mile east, or Highway 81 and the Kechi Road, 2 miles east and 2 miles south and ½ mile east.

## HARSHMAN SHEEP SERVICE

LIVESTOCK EXCHANGE BLDG., WICHITA FO 3-8171  
JIM HARSHMAN TE 8-4275, NIGHTS

Grass & Grain

April 22, 1969

## Easy To Use

They learn almost immediately as when nursing a cow. They set their own schedule eating small quantities every few hours day and night.

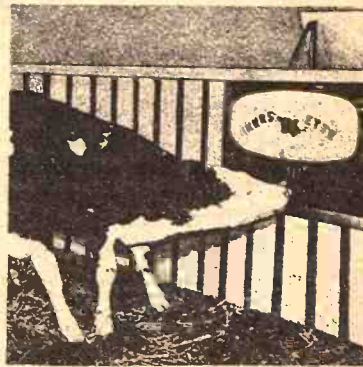

## Calf NUR-SETTES

WE ALSO HANDLE  
A complete line of medicated feeds for young livestock.

## CARROL'S SPECIALIZED FEEDS

ALTA VISTA, KANS. Ph. 913 229-6454

— or see —

VIC DANIELS  
POWHATTAN, KS.

VAN METER  
DAIRY SUPPLY  
GYPSUM, KS.

# Service to Agriculture

## BY YOUR **A FULL SERVICE BANK** FULL SERVICE BANK

Below are pictured a few Union State Livestock Services



Spring Pig Crop



Steel Farrowing Crates Over Manure Pits

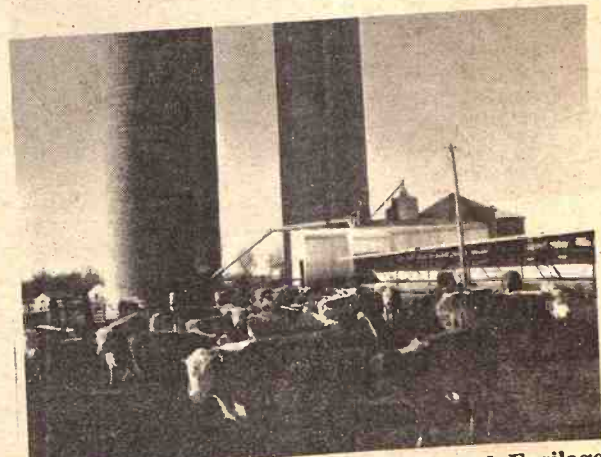

System Features High Moisture Grain and Ensilage.



Chuck Wagon Diners At Our Recent Livestock Roundup

LEFT: FARROWING & FINISHING  
RIGHT: FARROWING OPERATION

## Why Stockmen Like Us —

1. We provide a sound program of financing which meets all their needs.
2. Our loan officers understand your business, therefore know your problems.
3. Loan repayments are scheduled to income.
4. We are profoundly interested in promoting your economic growth & financial welfare.

THE UNION STATE BANK HAS ALWAYS MET THE  
NEEDS OF AN EXPANDING AGRICULTURE... WE  
ARE PREPARED FOR YOUR FUTURE.

# UNION STATE BANK



CLAY CENTER, KANSAS



# Dole Asks Early Start On Farm Bill Rewrite

KANSAS CITY — Sen. Bob Dole, R-Kan., said he believes an early start by Congress on rewriting farm legislation is mandatory.

But he also pointed out that the war in Vietnam and inflation have No. 1 priority.

Dole made the statements in a speech to the first annual

meeting of Far-Mar-Co. Inc. in Kansas City. Approximately 2,000 delegates and their wives attended the speech in closing sessions of the convention of the five-state regional grain marketing cooperative.

"I don't believe that everything is lost to agriculture — in fact, I'm optimistic. But, I do

believe that we must get some more income into the agricultural economy," Dole said.

Dole indicated he may be interested in trying to start some action on farm legislation in the Senate where he serves as a member of the Senate Committee on Forestry and Agriculture and the Senate Committee on Food and Nutrition.

Noting that he believes action will come slowly as the new administration makes a thorough study of all farm conditions before making recommendations, Dole said:



Bob Dole

"But, let's at least start talking about it. Maybe we can get some action. I don't want to wait until next year when our year's extension is used up — then have to worry about not having enough time to do the job."

Dole declared that any reasonable person must conclude that the International Grains Arrangement (IGA) is not

working satisfactorily, and said he will insist that the U.S. keep its grains priced competitively so as to make for broader exports.

He cited four ways in which the IGA confronts U.S. grain producers and marketers with problems:

- "With the United States the only nation willing to take action to restrict production, are we not at the same time with the higher minimum price levels, stimulating production abroad?"

- "There is no protection from non-member competition and in a real sense from member deviations. The U.S.S.R. is simply pricing its wheat competitively cheaper. There are several members who are just doing what they deem necessary to sell, IGA or no IGA."

- "What effective means is there for sharing in exports equitably, when we continue to live up to the IGA and others undercut? The recent Canada actions — open and aboveboard — reflect their feeling that the review procedure just doesn't work."

- "The increased minimums discourage consumption, especially in the developing nations. As a matter of fact, the high minimums hurt our sales in potential new markets."

Dole said he opposed the cargo preference rule, which by presidential order six years ago has given the U.S. ships cargo preference of more than 50 per cent in shipment of Public Law 480 wheat.

"I intend to urge the Nixon Administration to drop this handicap to competition by U.S. firms," he said.

Farm legislation that is likely to get some attention includes a reserve program, but it is not likely to be passed, he believes.

Other proposals are farm bargaining, food stamp programs, Great Plains Program and others. But, he emphasized there seems to be no great push for new programs or to make drastic changes in existing programs.

## Name FFA Winners Of Awards Programs

Thirteen outstanding young Kansas Future Farmers of America have been announced as state winners in the Kansas FFA Foundation Awards program.

The FFA youth, each of whom will receive a \$100 FFA Foundation award, are:

Lauren Libby, Smith Ctr., elec.  
Jeffrey Altwegg, Riley, Dairy  
Roger State, Haven, sheep  
Dave Coltrain, Neodesha, poultry  
Elden Solt, Wamego, home imp.  
Jerry Gano, Hill City, soil cons.  
David Hubin, Jetmore, beef  
Dennis Deines, WaKeeney, hort.  
Paul Westerman, Ells, nat. res.  
Jerry Cox, Long Island, swine  
Loren Berger, Hanover, forestry  
Keith Young, Atchison, crops  
Gary Handke, Atchison, mech.

Each of the state winners was selected from the seven district winners. The state winners will be competing for regional and national honors.

Awards to the state FFA Foundation winners will be made as a feature of the 41st annual state convention of the Kansas Association of FFA in Manhattan April 27-29. The convention will be held in conjunction with the 46th annual state high school vocational agriculture judging and agricultural mechanics contests at Kansas State University April 28-29.

## Z+ Herefords are GOOD DOIN' Cattle Z BAR CATTLE COMPANY

O.B. Burtis Jr., gen.mgr. Rt.2 Olathe, Ks. 913 TU8-3161  
Fred Howard, ranch mgr. Strong City, Ks. 316 BR3-8164



## The Center of Nebraska Livestock Market

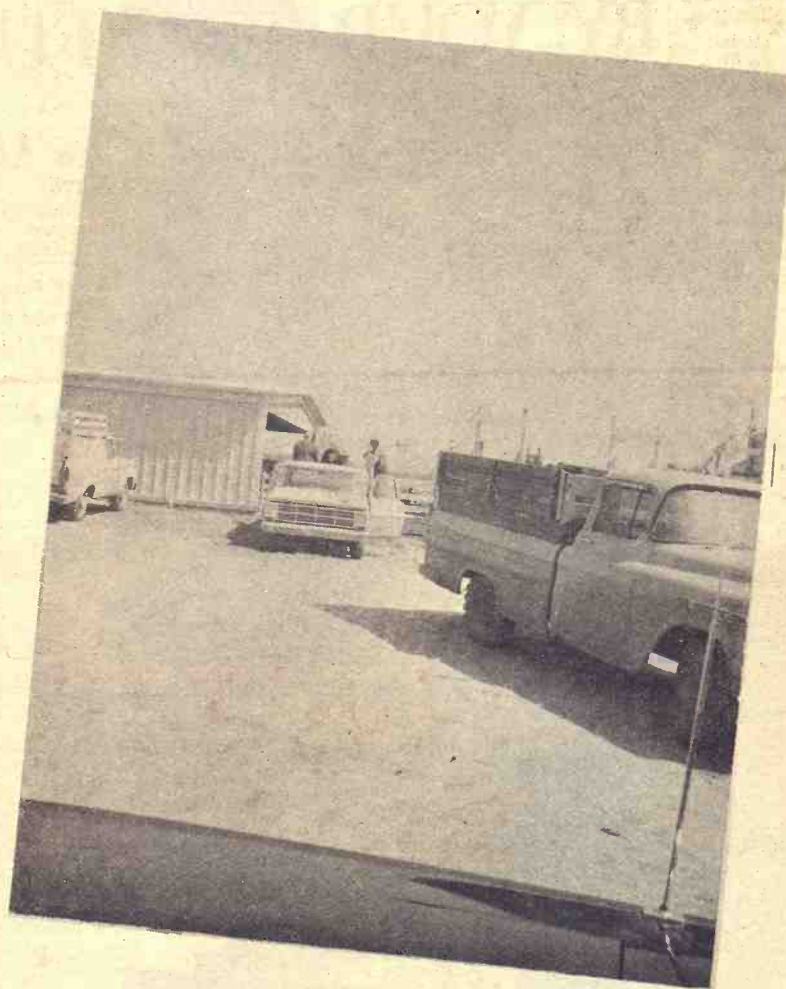

# Beatrice 77 Livestock Sales Co.



Monday Cattle Sale — 11 am.  
Wednesday Hog Sale — 11 am.  
Phone Beatrice, Nebr. 223-3571

## BEATRICE 77 LIVESTOCK SALES CO

2 Miles North of Beatrice, Nebr. on US 77 Across from Airport  
BOX 543, BEATRICE, NEBRASKA

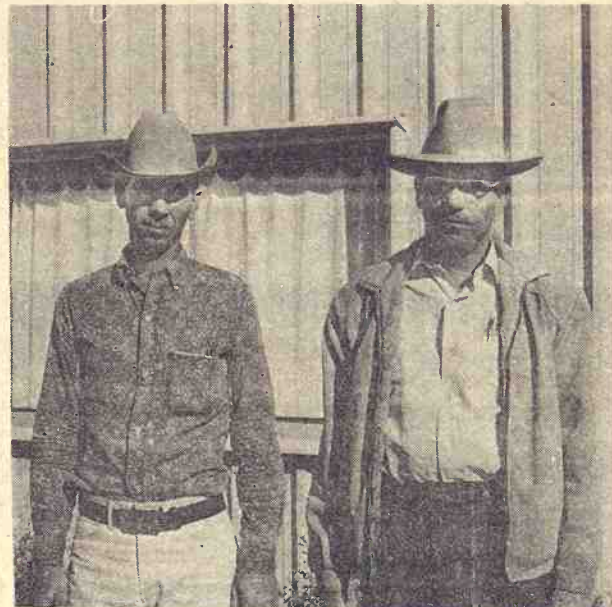

Owners of Beatrice 77 Livestock Sales Co. are Delmar Jurgens, left, Wymore, Nebr. 645-3495, Jr. Thimm, Beatrice, Nebr. 228-0757 and not pictured, Clarence Tegtmeyer, Burchard, Nebr. 865-4521.







## Still Teaching Piano At Age 83

ELLSWORTH — Mrs. John Cadwell, 83, teaches piano to at least 20 pupils a week in her home here.

Until the last few years she taught nearly 60 students a week and held three recitals annually. Mrs. Cadwell was born in Michigan and received her musical training in Michigan and Chicago.

She came to Ellsworth in 1908 when she married an Ellsworth rancher, John Cadwell. Two years later, the Cadwell home burned and Mrs. Cadwell lost all of her music and her piano, which had been shipped from Michigan.

The Cadwells later moved to New Mexico and then returned to Ellsworth. The piano she us-

es today is the one her husband bought in 1914 when they were in New Mexico. The piano was shipped from New York City to Roswell, N.M., and then hauled 50 miles by wagon to their ranch home.

Mrs. Cadwell began teaching piano in Ellsworth in 1928 and helped organize the Ellsworth Fine Arts Club.

## State Wool Production Down

Shorn wool production in Kansas during 1968 totaled 3,182,000 pounds, down 4 per cent from the revised estimate for the previous year, according to

the Kansas Livestock Reporting Service.

A smaller number of sheep shorn resulted in a smaller wool clip despite a slightly higher fleece weight.

Kansas wool production for 1968 represented wool shorn from 373,000 head of sheep and lambs compared with 394,000 shorn a year earlier. The average fleece weight was 8.5 pounds in 1968 compared with 8.4 pounds for the previous year.

Kansas sheepmen received an average price of 31 cents per pound for the 1968 clip, the same as in 1967. The total value of the 1968 wool production for Kansas was \$986,000 compared with \$1,030,000 in 1967.

### United States

Production of shorn and pulled wool in the United States during 1968 totaled 198 million pounds, grease basis, down 6 per cent from 1967. Shorn wool production of 178 million pounds declined 6 per cent from a year earlier, and is equivalent to 85 million pounds, clean basis, using a conversion factor of 47.7 per cent.

Pulled wool production totaled 20.5 million pounds during 1968, down 8 per cent from 1967 and is equivalent to 14.9 million pounds, clean basis, using a conversion factor of 79.2 per cent.

The number of sheep and lambs shorn in 1968 totaled 20.7 million head, a decrease of 6 per cent from 1967. Fleece weight of shorn wool averaged 8.58 pounds per fleece, the same as a year earlier. The average weight per skin of wool pulled was 3.43 pounds in 1968 compared with 3.44 pounds in 1967.

Native States (which account for most of the "fleece" wool production) received an average of 34.2 cents per pound in 1968 compared with 36.6 cents in 1967.

The price received in the 11 Western States, Texas and South Dakota (which produce most of the "territory" wool) averaged 42.5 cents per pound, 1.7 cents above 1967.

Total value of shorn wool produced in 1968 was \$72 million, a decrease of 4 per cent from 1967.

## COW POKES

By Ace Reid

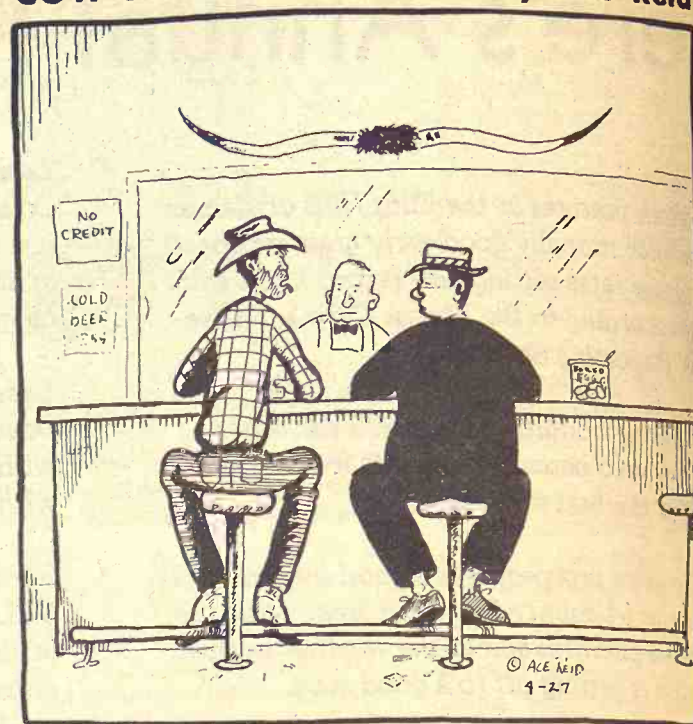

"Why do cowboys drink so much? Wul, you would too if yore rear end wuz always sore, er you wuz too hot er too cold and yore pants wuz always too tight!"

## HEAVY DUTY EXPRESS

B.F. Goodrich



### TRUCK TIRES

6.00-16 6 Ply

6.50-16	6 Ply	\$16.00
7.00-15	6 Ply	\$19.00
7.50-20	10 Ply	\$35.00
8.25-20	10 Ply	\$37.00
6.70-15	6 Ply	\$15.00

Traction Plus 8.25-20 10 Ply \$46.00  
COMPARABLE SAVINGS IN OTHER SIZES

All prices plus Federal Excise Tax and Re-Salable Tire.

## POWER GRIP NYLON REARS

B.F. Goodrich

18.4-38	6 ply	\$125
18.4-34	6 ply	\$105



12.4x28	First Quality 4 ply	\$49
13.6x28	First Quality 4 ply	\$53
13.6x38	First Quality 6 ply	\$79
15.5x38	First Quality 6 ply	\$85
18.4x30	First Quality 6 ply	\$105

plus fed. ex. tax & exch. tire

## USED TRACTOR REARS

We Have A Large Supply  
In Most Sizes & Piles  
CHEAP

## Special Prices On M&W Duals

REX KOPPES



On K-15 North of the Square Phone ME 2-2167  
CLAY CENTER, KANS.



Tools  
Too

AGGIE  
HARDWARE  
1205 Moro  
Manhattan, Ks.

## The Equipment & The Service for the Largest Operators



GEORGE MUNKRES  
Owner  
Tri-County Sales

Phone BL 8-2249  
HERINGTON, KANS.

- In Cattle
- In Farming

## AND FOR FAMILY FARMING

### Feeder Wagons

Blair ● Grain -O- Vator  
Blair Manure Spreaders G-B Loaders  
We carry one of the largest stocks in Kansas. We have the models and the sizes. And we can give you DELIVERY IMMEDIATELY at the RIGHT PRICE.

Hesston ● Gehl



Tri-County Sales

## Pick-up racks



for any make or model pickup

Sturdy ● Convenient ● Practical

Mounted free on your truck at factory or shipped to you. Available in stock rack or fold-down combination.

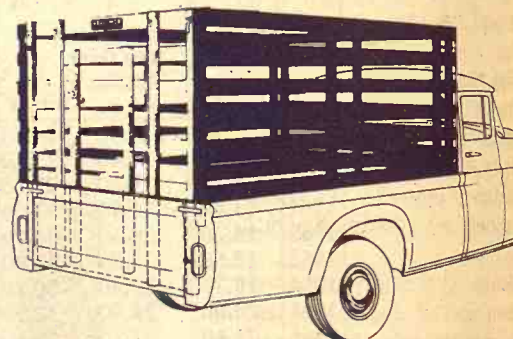

Fits all trucks. No bolt projections to injure stock. Top grade select kiln-dried lumber. Choice red or white. Fits precisely so pick-up endgate closes behind it. Sturdy oak stakes. Lift-up gate slides easily in steel channels. Standard height 63". Special height on order.

When Ordering Specify Make, Model, Size of Bed

HAUL-MOR, INC. valley falls, kansas ● phone 945-3211

## Serving the Manhattan and Reading, Kans. Areas

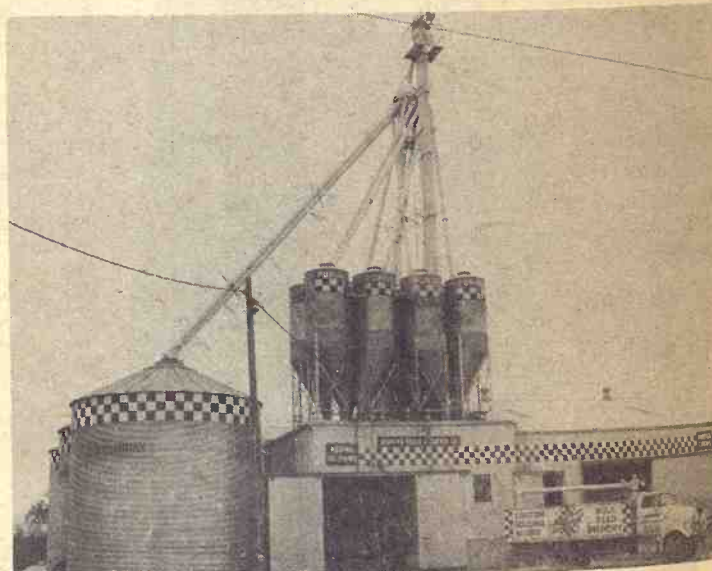

## COMPLETE BULK FEED SERVICE

When You Need It! Where You Need It!

## FLINT HILLS FEED & GRAIN

320 El Paso At The Rock Island Tracks Phone PR 8-5322  
MANHATTAN, KANSAS

## READING GRAIN & LUMBER CO.

Phone AN 9-3842  
READING, KANSAS





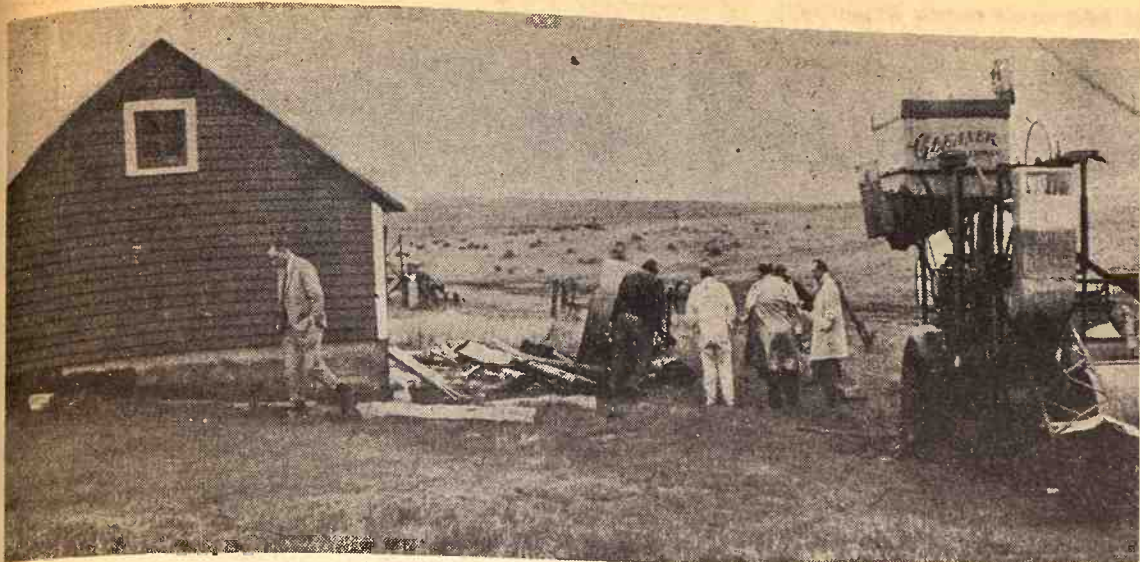

## Burial Spot Under A Stock Tank

A stock tank on a farm near Wilson in Ellsworth County was the burial spot for a man killed in Wichita. Sedgwick County sheriff Vern Miller, in white overalls, led an all-night search which found the body of the dead man beneath a stock tank on a farm four miles southeast of Wilson. The dead man was known as Bob Evans in Wichita. The accused is Randall Clair Hill, 22, Wichita. The farm in Ellsworth County is where the accused man's parents live.

## End Of DDT Use Started By Michigan Action?

Michigan, torn by dissension over pesticide control measures, has taken steps to outlaw the sale of DDT for farm and other uses and became the first state to ban the increasingly controversial chemical.

The State Agriculture Commission voted to cancel all registrations for the sale of DDT. Hearings would be required, if demanded by contesting interests.

Michigan, a state in which tourism and recreation is an industry second only to auto manufacturing, has been shaken by discoveries pointing to pesticides as a menace to commercial and sport fishing.

Gov. William G. Milliken summoned the governors of Illinois, Indiana, Wisconsin and Minnesota to an emergency meeting in Chicago to discuss the problem.

Milliken may ask neighboring states to follow Michigan's lead in banning DDT due to increasing perils to fish in Lake Michigan where chemicals used on crops eventually are carried by runoff into streams and rivers.

Increasing concentrations of DDT have turned up in the fat of salmon, whitefish, trout and perch and there has been talk of need to close down the state's commercial fisheries.

A shutdown of Michigan's fisheries would directly affect 1000 people, a state official estimated. However, other economic effects would be far-reaching.

The state is caught up in a new fishing craze for a variety of salmon called the Coho, which was introduced into Lake

Michigan a few years ago. It has attracted sportsmen from out of state and created a fever of excitement.

The scrappy game fish, imported from Oregon, has stimulated a boom along Lake Michigan's shoreline. The catches

range to 20 pounds and more. The State Agriculture Commission's decision means in effect that licenses no longer will be issued to chemical firms wishing to distribute DDT-bearing products.

Nearly a year ago the commis-

sion halted sale of DDT for mosquito control applications, including retail distribution of aerosol bomb preparations.

"This will end DDT use altogether in Michigan," commission spokesmen said.

Most agricultural uses for pest control have phased out DDT in favor of more expensive but safer chemicals.

Grass & Grain

April 22, 1969

Visit Our Retail Display Of Lighting Fixtures

Endaco't Electric Co.  
309 MORO — MANHATTAN

## FARM & RANCH LOANS

A Financial Service  
For The Farmer  
And By The Farmer

R. STANLEY PARSONS, Mgr.

SEE ME AT  
604 HUMBOLDT PR 6-6931  
Res. Phone JE 9-8725

MANHATTAN

Open Mon. through Fri.  
8 a.m. to 5 p.m. (closed 12-1)

Branch Offices: CLAY CENTER & JUNCTION CITY

Federal  
LAND BANK Assn. of  
MANHATTAN

Serving Clay,  
Geary, Pottawatomie & Riley Counties.



Federal  
LAND BANK  
Associations



## You mean you get all this for \$1995\*?

### The 1969 FORD MAVERICK

- 103-in. wheelbase (8 in. more than the leading import) for smoother ride, greater stability
- 179.3-in. overall length—18 in. shorter than average U. S. cars—for easier parking and maneuvering
- 105-h.p. six-cylinder engine for faster getaway, safer passing
- 3-speed fully synchronized transmission for smooth, effortless shifting
- Strong all-welded body (like a pocket battleship)
- 10.4 cu. ft. luggage space (about twice as much as the import)
- 35.6-foot turning circle (park on a dime and get change)
- Up to 22.5 miles per gallon in normal driving
- 6,000-mile oil change
- Service and parts at any of nearly 6,000 Ford Dealers

#### TRANSPORTATION CHARGES TOTAL

Maverick... The original low-priced sporty car

Maverick, priced to rival the imports, gives you a better, more practical car. Many people won't put an extra cent into Maverick because it's all there. A basic Maverick is more than a basic car.

Inside, you won't find the overall austerity often found in economy cars. You get color-keyed interiors. Deep padded, comfortable seats. Cloth-and-vinyl upholstery with smart tartan-plaid-patterned inserts that come in nugget, red, blue or white.

Maverick is beautifully styled. With a racy spoiler at the rear. Curved, ventless side glass. SportsRoof styling. And you can

Maverick about in any of 15 switched-on colors!

In Maverick's heady atmosphere of surprising comfort and luxury... a color-keyed instrument panel with thick-padded hood. Handy instrument grouping. A unique super-width storage tray for all those vital what-have-you's. Easy-to-read gauges with brushed aluminum dials sit in non-glare pods. Even the heater is included. Warning lights for temperature, oil pressure and alternator tell you the score as you go. Flipper-type rear quarter windows offer a fresh idea in quiet ventilation.

SOLD TO  
YOUR LOCAL FORD DEALER  
1234 MAIN ST.  
HOMETOWN, U.S.A. KC 10036

SHIP TO (IF OTHER THAN ABOVE)

VEHICLE IDENTIFICATION NO. 9T01F108214 FINAL ASSEMBLY POINT KANSAS CITY CONVOY DEALER NO. 13A 010

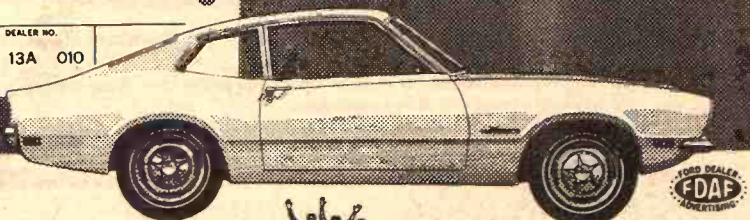

Yup! Maverick \$1995\*

\*Manufacturer's suggested retail price for the car. Price does not include: optional white sidewall tires, \$32.00; dealer preparation charge, if any; transportation charges; state and local taxes.

SKAGGS MOTORS, INC.

2nd & Houston

Phone PR 8-3525

MANHATTAN, KANSAS

KANSAS PUREBRED SHEEP  
BREEDERS ASSN. 23rd ANNUAL

RAM Sale

Mon., May 5

State Fairgrounds  
Show 8 a.m. — Sale p.p.m.

Hutchinson, Ks.

100 HEAD

For Catalog, write:  
George Ahlschwede, Secre-Tr.  
Weber Hall, KSU — Manhattan



# Some Guidelines For New Wheat Legislation

DODGE CITY — Governmental economy and the past performance of wheat farmers regarding farm programs will be important yardsticks used in formulating new legislation for the wheat producers, Clif-

ford M. Hardin, U. S. secretary of agriculture, says.

No decision has been made as to the type of farm program to be requested by the Department of Agriculture, Hardin said, adding that the program to be

sought would be one which "will achieve a better balance between supply and demand."

"The productive capacity of farmers of this nation is likely to exceed domestic and export demand for many years to come," he said.

Currently, he said, the U.S.D.A. is studying the merits of alternative programs, existing programs and improvements possible within existing programs before making a final decision on recommended legislation.

Two plans which are receiving close scrutiny by Hardin are a bushel allotment or quota program and the issuance of export certificates to wheat producers. The secretary has serious reservations about advocating either program, though.

A decision favoring the bushel allotment plan rests in large part with response from the farmers, he indicated.

"Consideration must be given to the fact that wheat farmers, by a substantial margin, rejected a mandatory type wheat program in 1963," he said. "This raised a serious question of whether or not a mandatory type program would be acceptable to farmers."

"It would appear that a bushel allotment approach under a mandatory program, with penalties for marketing ineligible production, could possibly offer a more efficient method of curbing production than under existing programs."

Although favorable to the issuance of export certificates, Hardin has reservations about the effect such certificates would have upon the current economy move within the feder-

al government.

"The issuance of export certificates to farmers on that proportionate share of their wheat production utilized in export markets would undoubtedly increase the income of wheat farmers," Hardin said.

"With regard to this proposal, consideration will have to be given to the reaction of other competing wheat exporting nations to a program which encourages, through subsidies, additional wheat production for export in an already congested world market."

"Another item which would have to be considered is the additional cost to the government resulting from implementation of an export certificate program."

"The additional cost to the government would be equal to the value of the certificates to the farmers."

Hardin stressed that these views and opinions do not necessarily reflect the final views of the Department of Agriculture — only the current thinking. Attitudes and views of farmers' organizations will play a large part in development of the final recommendations, he indicated.

Grass & Grain

April 22, 1969

## Early Prediction On Shortage Of Box Cars

Dale Saffels, chairman of the Kansas Corporation Commission, said there is a possibility of the worst grain car shortage in the history of the Midwest.

Saffels said in a statement that such a development can be avoided only by immediate action.

Saffels said he had sent notice of the severity of the shortage to representatives in Congress, the Interstate Commerce Commission and the Department of Transportation.

He said the matter is of vital concern because of the coming Kansas wheat harvest.

Saffels said it would be helpful if western lines' cars were returned to ownership lines with the least possible delay. He asked the Interstate Commerce Commission to issue car service orders to bring this about.

## Are you going to wait another year to get stands like this?



...equip your planter with **ACRA-Plant® Openers**

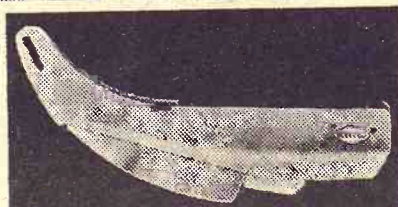

ACRA-Plant® gives you these advantages:

- Even Spacing
- Less Drying Out
- Equal Depth
- Fewer Seed Casualties
- Better Stands
- Faster Plant Emergence
- Quicker Leaf Shading
- Even Ear and Head Size
- Earlier Harvest
- Higher Yields

ACRA-PLANT can be purchased at Dealers throughout Kansas & Nebraska

DISTRIBUTED IN KANSAS BY  
**WALT LIPS SALES CO.**

Clay Center, Kans

Phone ME 2-5100

# The Maximizers

really pay off in extra rich performance at every stage—from farrowing to market

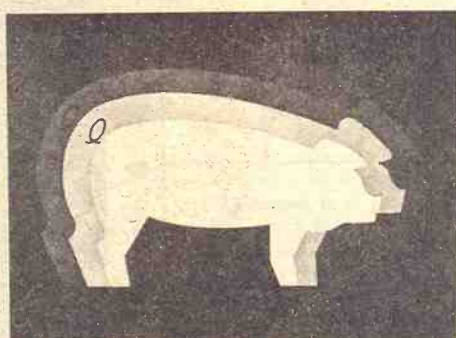

From farrowing to market "all the way with Pay Way" is the slogan of some of the most successful swine raisers in the country. You can adopt the slogan yourself no matter what your feeding requirements, because there's a Pay Way program to fit your needs.

There's never any compromise in the quality of Pay Way feeds. They're all truly extra rich—richer than the requirements of the National Research Council. We formulate only maximum performance feeds—to give you top performance at every stage of a hog's development.

There's a Maximizer for every feeding situation! See your Pay Way dealer for details.

- **Baby Pig Slick.** Milk-rich, super-sweet, malted-milk-flavored pre-starter granule for baby pigs, 1-5 weeks.
- **Pig Slick.** So superior that results are guaranteed. Tasty, sugared pellet. Medicated to prevent scours, runts, slowdowns.
- **Super-Hog 35 Supplement.** Mix with ground grain for bred sows, sows in milk, boars, growing and finishing swine.
- **Forti-One Pig Supplement.** For mixing with ground yellow corn. A pig starting-growing ration for confined or specialized hog operations.
- **Swine Breeder Supplement.** Guaranteed levels of nutrition needed by the breeding herd for production of strong, profitable pigs.
- **Farrowing Ration, Medicated.** Complete ration for sows one week before and two weeks after farrowing.
- **Sow Cubes.** Cube which can be fed on pasture or in dry lot. No waste, low cost. Balanced nutrition makes possible an extra pig per litter.
- **One-Day Hog Wormer Pellets.** Feed one day only to expel common round worms from growing and finishing hogs, gilts, sows, boars.



**Extra Rich SWINE FEEDS**  
the feeds that give you staying power

Pay Way Feed Mills, Inc. Kansas City, Missouri

## Kenmore Farms ROXBURY, KANSAS

### Registered Angus Bulls For Sale

Serviceable age — unusual size and quality — ready for immediate service. Sons of the great Ankonion L. Viscount 7th, Denver Reserve Grand Champion and the other successful Kenmore sires.

Our large herd of bulls makes it possible to show you a large group to select from. Reasonable prices — Something for everyone who needs an Angus bull.

Phone Roxbury, Kansas 2314

**KENNETH MOORE, Owner**

## GEORGE LOGAN'S FARM REPORT

Brings You Up-To-The-Minute LIVESTOCK CONSIGNMENTS

at Four Major Markets

MONDAY

Rezac

Livestock Comm.

Holton

Livestock Exch.

WEDNESDAY

Manhattan

Commission Co.

THURSDAY

Emporia

Livestock Sales

12:15 Noon

Channel 13

**Radio 580 • Topeka • TV 13**





## U.S. Facing Mineral Lack?

The United States is facing a potential mineral shortage which could deprive the people of many luxuries, congressmen have been told.

Hollis M. Dole, assistant secretary of interior for mineral resources, told a House interior subcommittee that domestic mineral production must be increased to avert a crisis.

"With respect to the nation's long-range mineral position," Dole said, "I believe the United States is in serious jeopardy."

"Unless a massive program to upgrade minerals and mining technology is launched now on almost a crash basis," he said, "we face the grim possibility that the growth in our standard of living will be limited due to mineral resource constraints within 20 to 30 years."

Problems to be grappled with, he said, include "the wasting nature of mineral deposits, declining grades of ore, increasing competition for high-grade deposits abroad and a growing shortage of trained mineral specialists and engineers."

Dole said that practical methods should be found to extract minerals from the ocean, the ocean floor and submarine surfaces.

He suggested that Congress consider making a detailed study of the nation's mineral problems.

The interior committee chairman, Rep. Wayne N. Aspinall (D-Colo.) said the people should be told about the potential mineral crisis.

Many people favor "locking up the mineral resources in large areas of the public lands by reserving them for a single use," Aspinall said.



## Antique Plane At Ellsworth Show

The feature attraction at the Ellsworth Fly-In and Air Show May 11 will be this 1927 Ford Tri-Motor, the first all-metal aircraft. There are only eight Ford Tri-Motors still flying and licensed as safe.

Also on the agenda will be sports parachuting by members of the Manhattan-Junction City parachuting team, radio controlled model planes, Highway Patrol plane, and displays of new aircraft.



## A.L.F. Real Choice 15th

Winner of his class at the 1964 Kansas Polled Hereford Association Show and Sale, Norton, Kansas. We are using this promising young bull in our cow herd that features bloodlines of ALF Beau Mixer 3rd and ALF Pawnee Mixer 21st.

Junior Herd Sire is

ALF BEAU MISCHIEF 100

He was the first place bull calf at the state sale in Norton, Kansas

Phone 316-585-2170

ARNOLD WITTORFF INMAN, KANSAS

# "With our BS&B Storage system We can save money."

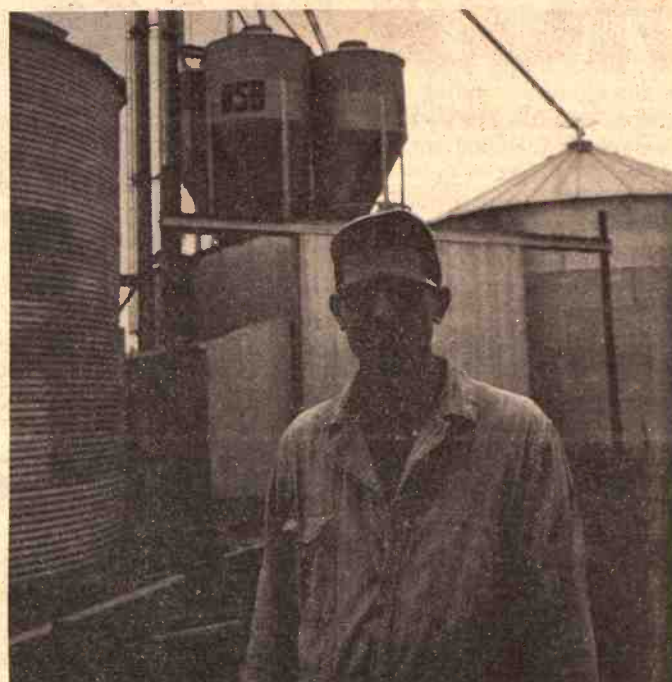
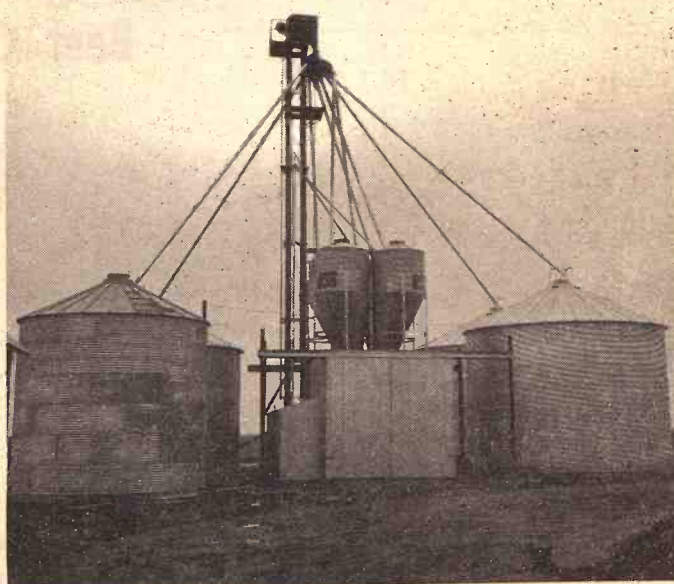

Norman & Willis Poppe of Chester, Nebr., own this fine SPF Registered swine farm just 2 miles south of the Kans. - Nebr. line in Republic County, Ks. They have 4 10,000-bu. BS&B grain bins, 4 BS&B 7 ton bulk tanks with an elevator system and a Mix-Mill automatic feed mill.

"We have 100 sows on this place," said Willis Poppe. "Last year we fed 1,500 head. With our BS&B storage system we save money by buying our grain at harvest time. With this system we are also able to mix just what we want."

## North Central Steel Co., Inc.

116 West Second  
Minneapolis, Kansas 67467

EX 2-2077

**Page's**  
FEEDS

THE LABEL  
THAT STANDS  
FOR QUALITY &  
DEPENDABILITY

Feeds Manufactured in

our own Mill for

CATTLE

SWINE

POULTRY

HORSES

PURINA DOG CHOW

& SANITATION PRODUCTS

**BULK  
DELIVERY**

Direct-to-Farm

or in Page Bags

**A COMPLETE**

Elevator Service

Grain Bank

Storage

WE BUY & SELL  
GRAIN OF ALL KINDS

The  
MANHATTAN  
MILLING CO.

107 Pierre PR 8-3217  
MANHATTAN, KANS.



## Nader Turns Critical Eye On Food Industry

Ralph Nader, consumer advocate, calling for a thorough reform of the American food industry, says that life expectancy in the United States has declined since 1962.

Nader charged the food industry with "deepening malaise, deception, and indifference to the responsible exercise of very considerable power."

He detailed some investigative findings of filth and health dangers in the food industry — to the audible consternation of members of the American Society of Newspaper Editors who were awaiting luncheon.

Nader told the editors of "the very little-known statistical fact that average life expectancy in the United States has been declining since 1962," and called that "a good warning signal that it's time to act."

Nader said the food industry "could not survive intensive investigative reporting, and any good investigative reporter worth his salt could dig out the facts."

Nader cited as examples:

- "Infants are being exposed to nitrate residues from the heavy use of nitrogen fertilizer in farm acreage. The precise extent of this toxic hazard to infants is not fully known in this country because no one is trying to find out . . . the food industry is not interested in being burdened with this knowledge."

- While fat content in meat is an acknowledged contributor to heart disease, "fat content in many processed meats has been going up in recent years . . . because fat is cheaper than meat."

- In a recent test of pork sausages, the Consumers Union found that 30 percent of federally inspected sausage failed tests for filth or bacteria counts.

It also found that "one-eighth of the federally inspected sausage and one-fifth of other sausage contained insect fragment, insect larvae, rodent hairs and other kinds of filth. The sausage samples tested included most major brand names."

- Federal reports on nonfederally inspected plants show evidence of selling dead, dying and diseased animals for human consumption.

Although millions of pounds of meat are destroyed by federal order every month, Nader said, "bad meat is still good business."



# Feed Gives Quality & Profit

## SWINE



John Ronnau is a swine producer west of St. Marys. he's been using Co-op feed for a long time and John said they get along fine on Co-op feed. John keeps from 24 to 30 sows and they average 9 pigs. The Co-op also has good service.



## Dairy Cattle

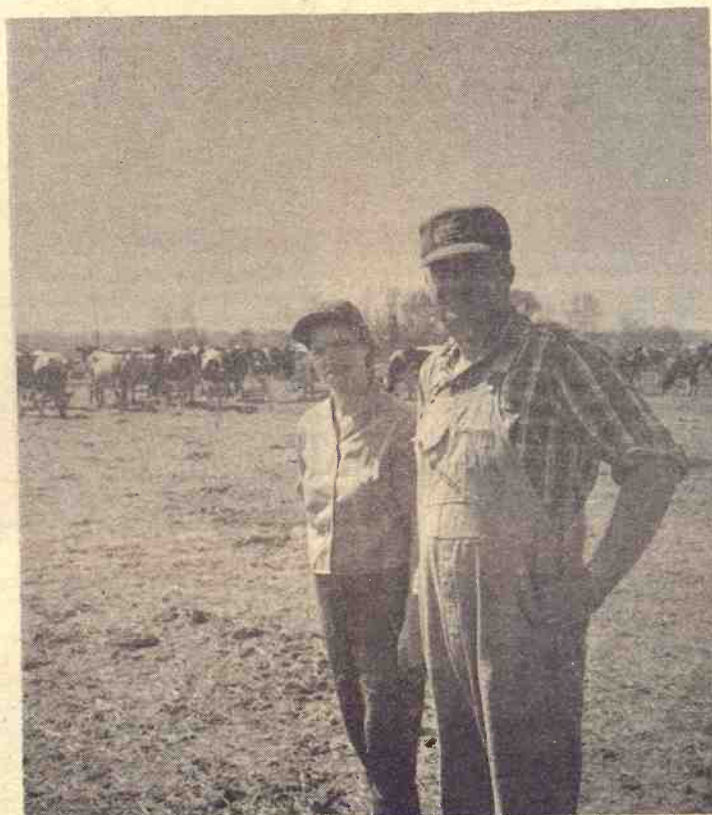

"You can get anything you want from the Co-op" said Mr. John Weyruch, dairyman. We get good results with Co-op feed." The Weyruch Dairy totaled 13,000 lbs. milk & 500 lbs. fat last year.

## Beef Cattle

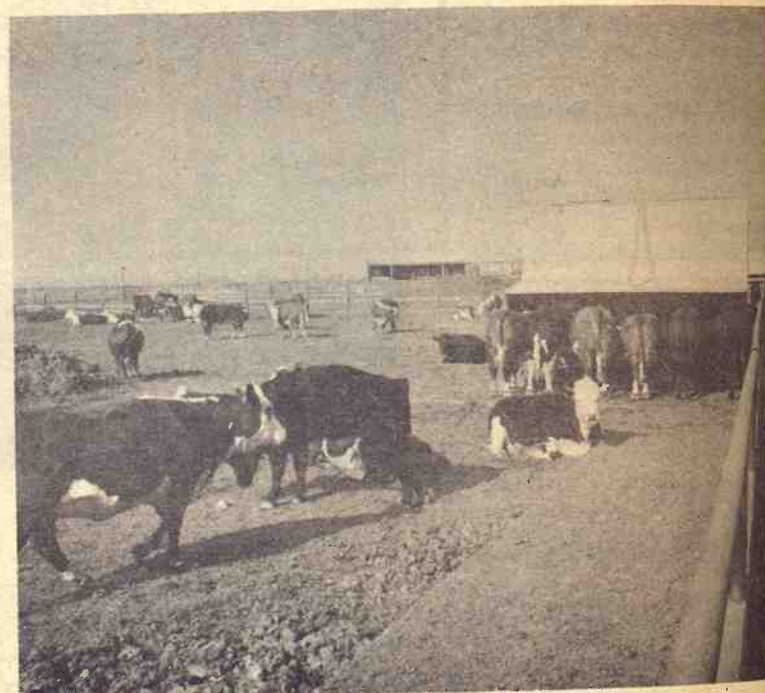

This is a picture of the Rezac Feed Lot east of St. Marys. These feeders are on the Co-op Self Feed Service.

**FARMERS UNION FEED MILL**  
ST. MARYS, KANSAS Phone 437-2434

## SALE EVERY WEDNESDAY

With a good run of livestock on hand at our sale Wednesday, the market looked to be fully 50¢ higher on all classes of cattle. We had a large crowd on hand and plenty of buyers for all classes of livestock. Listed below are a few sales from our Wednesday's auction.

CATTLE			
Everett Shogren, Assaria	6 whifce str	760 @	30.90
J. Olson & Sons, Assaria	35 mixed str	1074 @	30.00
Paul Spellman, Assaria	50 mixed hfrs	679 @	28.10
Kenneth Will, Salina	23 Whifce str	735 @	32.80
Lester Kindall, Minneapolis	7 whifce str	523 @	33.00
Evertt Shogren, Assaria	9 mixed str	1021 @	29.50
Evan Kindall, Minneapolis	2 whifce str	472 @	33.50
Pat Melander, Assaria	48 mixed hfrs	583 @	30.60
F. M. Frolick, Solomon	98 whifce str	676 @	32.10
Vincent Ganterbeim, Carlton	8 whifce str	637 @	32.10
Glea Gillum, Gypsum	14 black steers	477 @	29.10

For more information about prices for your livestock get in touch with us and we will come and look at them.

PAUL DIEHL, Brookville 225-3503

## Beverly Stockyards Co.

Salina, Kansas

Phone TA 7-4479

Robert Shirack, Abilene	2 black hfrs	492 @	29.10
Robert Shirack, Abilene	1 angus bull	1265 @	23.80
Neil Tinkler, Assaria	1 roan cow	1140 @	18.90
Maxine Tinkler, Assaria	1 whifce cow	1190 @	19.25
Howard Weis, Minneapolis	20 whifce str	509 @	34.30
Bob Mason, Solomon	12 whifce hfrs	367 @	31.00
Vincent Ganterbeim, Carlton	2 whifce str	490 @	35.20
F. M. Fralick, Solomon	8 whifce str	545 @	34.70
Oscar Bloomquist, Assaria	1 whifce bull	1625 @	23.10
Jim Berigan, Culver	2 red steers	497 @	31.10
Bill Schwartz, Gypsum	1 whifce hfr	470 @	29.00
Ivan Halstead, Salina	2 char. hfrs	333 @	32.25
Randy Lee, Minneapolis	1 whifce bull	1210 @	24.50
Carrol Righter, Delphos	2 whifce hfrs	777 @	26.90
Ricahrd Matthews, Tescott	5 black cows	933 @	19.90

HOGS			
Palmer Price, Salina	7 mixed but.	207 @	19.80
Ralph Schur, Culver	6 black but.	225 @	19.50
Jr. Dent, Brookville	3 mixed but.	210 @	19.60
Lebert Johnson, Assaria	2 red but.	305 @	18.40
Jim Forshee, Aurora	1 hamp sow	305 @	17.20

Whether buying or selling livestock plan to be with us Wednesday. For highest prices for your livestock and one of the most widely advertised sales in Kansas bill you next consignment to the Beverly Stockyards Co. at Salina. For more information about prices and selling time on your livestock get in touch with us and we will come and look at them.

## Beverly Stockyards Co., Salina, Kansas,

Located on east edge of Salina on old highway 40

JACK BEVERLY, Salina TA3-3191  
HARLAN JENSEN, Salina TA3-8445

BOB GRACE, Salina TA 7-1541  
JIM FORSHEE, Concordia CH3-4717

Market reports on KFRM every Wednesday morning at 7:15 and every Wednesday on KSAL at 11:30.



EXTRA TREAD  
EXPRESS

Hercules Extra Tread Express—Absolute premium quality construction throughout. Cooler running Dura-Syn 3 rib tread makes the Extra Tread Express a superior tire for any over-the-road operation.



Best Rubber on the Road

# TRUCK TIRE SALE



HERCULES "H.D.T.L."

Hercules "H.D.T.L." — Specially engineered to perform both on and off the road. Self cleaning Posi-Traction Tread keeps equipment moving when others fail. Extra strong cord body resists snags and cuts, giving added life.

LOOK AT THE QUALITY

## 6 Ply Nylon

Size	Price	F.E.T.
6.70x15	21.78	2.42
7.00x15	24.72	2.86
7.10x15	22.56	2.53
6.50x16	20.25	2.38
7.00x16	26.37	3.03
7.50x16	31.18	3.51

## 6 Ply Nylon

TUBE TYPE		TUBELESS	
Price	FET	Price	FET
6.70x15	24.64	2.83	27.60
7.00x15	28.63	3.30	3.19
7.10x15	26.21	2.85	28.75
6.50x16	25.71	3.02	
7.00x16	30.41	3.35	
7.50x16	33.01	3.99	

## HERCULES TIRE SALES

610 North 3rd MANHATTAN, KANS 776-9453

TRUDO STANDARD  
Phone 456-9123  
BELVUE, KANS.

LARRY'S STANDARD  
Phone ST 5-2441  
WATERVILLE, KANS.

BURDICK OIL CO.  
at  
BURDICK, KANS.

JOHN'S CONOCO  
4th & Washington  
JUNCTION CITY

COMPETITIVELY PRICED AT OTHER HERCULES DEALERS

## Riffel Sale Grosses \$18,715

ENTERPRISE — The Riffel Plain View Farms sale grossed \$18,715, with 17 bulls averaging \$478 and 28 females averaged \$406.

The top seller, from Leon Riffel & Sons, brought \$755 from Rolland Gensing of Alta Vista. A Jesse Riffel & Sons consignment brought \$645 from George Riffel of Hope.

An extra lot, consigned by Zeman & Sons, Ellsworth, brought \$610 from Neil Lexow of Chapman.

Bill Rhudy of Lincoln, the vol-

Grass &amp; Grain

33

April 22, 1969

ume buyer of the sale, paid \$545 for a 1967 bull owned by Ed Valdek & Son of Agenda.

Two female lots each brought \$750, both going to James Pitts & Son, Mound City. The consignor in each case was Priefert Farms of Fairmont, Nebr. Pitts & Son also bought a Zeman cow for \$505.

The auctioneer was Ralph Waite. Sale manager was Leon Riffel.

## Spring is here

AND HERE ARE A FEW ITEMS  
WE CAN SAVE YOU MONEY ON  
FROM NOW THROUGHOUT SUMMER

Bolts, nails and staples by the pound  
Batteries & accessories  
Spark plugs and tune up kits  
Starters and generators  
Oil filters  
Carburetors and kits  
Water pumps & radiators  
Bearings  
Sleeves & pistons  
Mufflers  
Belts  
Headlights  
Tractor radios  
Power steering  
Sun shades  
Tractor cushions  
All sprayer parts & sprayers  
Mower and rake parts  
Plow blades  
Disc blades  
Cultivator shovels  
Hydraulic hoses, valves, pumps, cylinders, etc.  
Grease guns & grease

Barrel pumps  
Paint  
3 point hitches  
All 3 point parts  
Rear blades  
Post hole diggers  
Rotary mowers  
Grain dryers  
Augers  
Chain — steel and roller  
All hand tools  
PTO parts  
Hydraulic jacks  
Air compressors  
Air tanks  
Truck accessories, mirrors, lights etc.  
Electric fences & accessories  
Tarps  
Black plastic  
Hog waterers  
Garden tools  
Many, many other things too numerous to mention. Come and see us.

IMPLEMENT • TRACTOR  
**ITCO**  
PARTS • ACCESSORIES

**HOLT FARM SUPPLY**

East US 24 Next to Sale Barn  
MANHATTAN PR 6-7943

## Manhattan Commission Co., Inc. Sale Every Thursday

We had a large run of cattle at our sale last Thursday. We sold 1711 head of cattle. The market was very active throughout the sale, with all classes of cattle selling from 50¢ cwt to \$1.00 cwt higher. If you have cattle to sell, send them in. We will get them sorted and handled so that you will receive the top dollar for your cattle. Why not go to an old established market market.

Here is a partial listing of our sale:

## FAT CATTLE &amp; FEEDERS

6 blk wf str	571 @ 33.80
6 whiteface str	594 @ 33.30
7 whiteface str	671 @ 32.40
41 whiteface str	804 @ 32.35
13 whiteface str	591 @ 32.25
8 whiteface str	617 @ 32.10
12 whiteface str	625 @ 32.00
3 whiteface str	720 @ 31.90
63 black steers	618 @ 31.85
2 whiteface str	795 @ 31.70
9 black wf str	729 @ 31.50
7 whiteface str	693 @ 31.50
32 white str	643 @ 31.40
15 white str	658 @ 31.40
5 whiteface str	732 @ 31.20
1 white rndk str	1010 @ 31.10
21 whiteface str	936 @ 31.10
187 blk str	668 @ 31.00
4 whiteface str	772 @ 30.90
11 mixed steers	858 @ 30.90
7 wf red nk str	699 @ 30.65
3 black steers	735 @ 30.40
10 mixed steers	767 @ 30.40
1 red hrn steer	745 @ 30.30
6 mixed steers	967 @ 30.10
1 whiteface steer	885 @ 30.00
2 black steers	1058 @ 29.85
16 mixed steers	1100 @ 29.70
6 blk wf&mx str	838 @ 29.60
13 white hfrs	598 @ 28.80
36 whiteface hfrs	709 @ 28.70

6 blk whic hfrs	612 @ 28.10
12 blk whic hfrs	602 @ 28.10
7 whic hfrs	583 @ 28.00
1 char. hfr	720 @ 27.90
15 whic hfrs	791 @ 27.80
2 whic hfrs	740 @ 27.60
5 whic hfrs	1075 @ 27.25
3 holstein steers	818 @ 25.20

## STEER CALVES

1 whic steer	315 @ 37.25
1 black steer	275 @ 36.50
7 black steers	364 @ 35.75
2 whiteface str	475 @ 35.25
5 whiteface steers	473 @ 34.60
11 black steers	348 @ 34.25
2 black steers	425 @ 34.10
7 black steers	461 @ 34.10
12 whiteface str	498 @ 33.90
2 blk wf str	338 @ 33.75
1 blk whic str	350 @ 33.75
12 whiteface str	376 @ 33.70
3 black steers	460 @ 33.60
2 black steers	423 @ 33.50
6 whiteface steers	481 @ 33.50
3 black steers	442 @ 33.20
26 black steers	444 @ 33.20
10 white str	528 @ 32.80
13 whiteface str	547 @ 32.80
27 whiteface str	497 @ 32.40
6 black steers	460 @ 32.20
6 holstein steers	338 @ 30.00
43 holstein steers	394 @ 29.60

## HEIFER CALVES

6 whic hfrs	320 @ 32.00
4 black heifers	397 @ 30.00
2 whic hfrs	543 @ 29.70
2 whiteface hfrs	487 @ 29.50
9 whic hfrs	438 @ 29.20
2 whiteface hfrs	402 @ 29.10
1 black heifer	415 @ 29.00
8 whiteface hfrs	539 @ 29.00
5 whiteface hfrs	495 @ 29.00
3 whiteface hfrs	436 @ 29.00
9 whiteface hfrs	549 @ 29.00
12 mixed hfrs	468 @ 28.60
2 whiteface hfrs	497 @ 28.50

5 black heifers	512 @ 28.50
5 black heifers	438 @ 28.25
5 whiteface hfrs	546 @ 28.10

## COWS

16 whic cows/cvs	@305.00
2 black cows/cvs	@282.50
1 whiteface cow	810 @ 24.80
1 whiteface cow	1050 @ 23.20
1 whiteface cow	935 @ 23.00
1 whiteface cow	980 @ 20.70
1 brown sw cow	1230 @ 20.50
1 holstein cow	1485 @ 20.50
3 whic hrn cows	015 @ 20.45
1 whic cow	1165 @ 20.40
1 holstein cow	1220 @ 20.40
1 whiteface cow	1090 @ 20.40
1 whic hrn cow	1110 @ 20.40
1 whiteface cow	910 @ 20.40
1 whic hrn cow	885 @ 20.30
1 whic cow	1200 @ 20.30
5 whic cows	1074 @ 20.25
1 whic hrn cow	915 @ 20.20
1 holstein cow	1095 @ 20.10
1 blk whic cow	1025 @ 20.10
1 whic cow	840 @ 20.10
1 black cow	1215 @ 20.00
1 whic hrn cow	1025 @ 20.00
1 whic hrn cow	915 @ 20.00
1 blk wf cow	1245 @ 20.00
1 whic cow	1010 @ 20.00
1 whiteface cow	1100 @ 20.00
10 whiteface cows	1042 @ 20.00

2½ MILES EAST OF MANHATTAN ON US 24

1 whic hrn cow	825 @ 20.00
1 holstein cow	1460 @ 19.80
1 whic hrn cow	920 @ 19.60
1 red cow	915 @ 19.70
1 spotted cow	1115 @ 19.70
1 black cow	1040 @ 19.50
1 whic hrn cow	840 @ 19.50
1 holstein cow	1165 @ 19.40
1 whic hrn cow	860 @ 19.40
1 black cow	955 @ 19.30
1 whiteface cow	1100 @ 19.30
7 whic cows	953 @ 19.15
1 whic hrn cow	840 @ 19.10
10 whiteface cows	909 @ 18.95
1 black cow	835 @ 18.90
1 holstein cow	1125 @ 18.70

## BULLS

1 black wf bull	550 @ 30.10
1 black bull	860 @ 28.25
1 whiteface bull	1645 @ 24.10
2 black bulls	655 @ 27.20
1 blk wf hrn bull	645 @ 26.10
1 whic hrn bull	1135 @ 24.10
1 whic hrn bull	1560 @ 24.00
1 whic hrn bull	1470 @ 24.00
1 shorthorn hrn	1330 @ 23.90
1 whic hrn bull	1355 @ 23.80
1 black bull	1405 @ 23.80
1 whic hrn bull	910 @ 23.60
1 whic hrn bull	1200 @ 23.60
1 whic hrn bull	1675 @ 23.50

## FOR ESTIMATES

W. E. DUGAN -----Alta Vista, 229-6430  
JOE RAINE -----Maple Hill, 663-2226  
DON WELLS -----Manhattan, JE 9-3744  
MERVIN SEXTON -----Abilene, CO 3-3449  
C. J. WENTZ, bus. mgr. Manhattan, JE 9-5561

BARN PHONE -----Manhattan, PR 6-4815

Consignment Reports

WBW radio 6:30 A.M. Thursdays  
WBW-TV 12:15 Noon Wednesdays

## CONSIGNMENTS

April 24, 1969

17 black Angus cows/ 11 calves by side, balance heavy springers - 6 to 7 yrs. old. 9 whiteface cows/calves by side. These cows are of good age.

BUYING  
FAT HOGS

We buy fat hogs in Manhattan, Alma, and Eskridge according to the following schedule:

At Manhattan  
Tuesdays & Saturdays

BUYING HOURS  
8 a.m. to 1:00 p.m.

At Alma  
Every Tuesday  
8 a.m. to 1:00 p.m.

At Eskridge  
Every Wednesday  
8 a.m. to 1:00 p.m.

For information call the barn in Manhattan, PR 6-4815. Or you may call Joe Raine at Maple Hill 663-2226, or Eskridge yard 449-2347, or Alma yard 765-3841

The Manhattan Commission  
Company, Inc.

2½ MILES EAST ON US 24  
MANHATTAN, KANSAS

AUCTIONEER: JOE RAINE



# GRASS & GRAIN CLASSIFIED ADVERTISING

**RATES:** \$1 a week for 15 words or less. Add 5¢ a word for additional words. **DISCOUNTS:** (with cash orders only) deduct 10% if ad runs 2 weeks. Deduct 25% if ad runs 4 weeks. **REFUNDS:** you may collect a refund at the Ag Press office for any unused amount paid if an ad is cancelled. **CLASSIFIED DISPLAY:** (boxed ads) \$1.82 a column inch. **CASH:** ads not accompanied by cash have a 25-cent billing charge added.  
Mail To: Ag Press - P.O. Box 1009 - 1207 Moro - Manhattan, Kansas 66502 - JE 9-7558.

## Notices

## AUCTIONEERING

### Lawrence E. Welter

**AUCTIONEER  
REAL ESTATE BROKER**

Your Sale Solicited  
Large or Small

EAST HIGHWAY US 24  
MANHATTAN PR 8-3455

Real Estate  
And General Sales

### Ed Reimer

**AUCTIONEER**

We Specialize in Selling  
DAIRY CATTLE

"A complete Sale Service"

Phone or write for sale  
dates.

Telephone 367-2373  
GOESSEL, KANSAS  
"Marion County"

### Bob Wilson

**Auctioneering**

**Real Estate**

All types sales

Ph. 494-2552

or 778-3424

Box 118 - St. George, Ks.

## MEMORIALS

### Rundle

**MONUMENT CO.**

(Formerly Cody)

**HARLAN RUNDLE**

Stones designed and cut by  
experienced craftsmen in our  
own plant.

Office & Display

4th & Grant

ME 2-2323

CLAY CENTER

## CEMETERY MEMORIALS

54 Year Continuous Service  
Display Located on US24  
East of City Limits

### SCHAUBEL

**MONUMENT CO., INC.**

RR 3 Box 20 ME 2-3531

Clarence Blanc, President

CLAY CENTER

## MONUMENTS

**MANHATTAN  
MONUMENT CO.**

J. J. BEAUDET

Office and Display

123 No. 3rd

Office Phone Res. Phone

PR 8-5137 PR 8-4978

MANHATTAN, KANS.

## DAIRY SUPPLIES

Dale Wells

**SURGE**

Pipe Line Bucket Milkers

Stalls

324 Frederick ME 2-2811

CLAY CENTER, KANS.

### DeLaval Clay

All Makes

Service & Repair

Dairy Equipment



**Joe McClure**

Ph. 229-5284 Alta Vista

### WAMEGO DAIRY SUPPLY

Your authorized dealer for:

DeLaval milkers  
Clay push-button farm eqpt.  
Mueller Bulk Tanks

Stores And Service From  
Wamego & Sabetha, Kansas

For Free Estimates Call:

WAMEGO 456-7200 or

SABETHA AV 4-2958

## INSURANCE

### MFA INSURANCE

Auto - Fire - Life -  
Liability - Auto Loans -  
Hospitalization -

### ORRIS MARSHALL

ME 2-3902 - 423 Court

CLAY CENTER, KANSAS

## LAND IMPROVEMENT

### LAND IMPROVEMENT

"Soil Conservation Doesn't  
Cost—It Pays"

Ponds, terraces, waterways,  
and leveling, drainage ditch-  
es, clearing, landscape grad-  
ing.

### Roggendorff

Conservation Construction

Arthur Roggendorff

Phone JE 9-3984

1630 OSAGE-MANHATTAN

## Livestock

### Dairymen — Buy

**SPECIALS**

### The Best For Less

We have for your selection at  
all times the largest supply of

**FRESH SPRINGER**

**HOLSTEIN — GUERNSEY**

**JERSEY**

**SWISS and MILKING**

**SHORTHORN COWS &**

**HEIFERS**

Financing available — up to  
24 mos.

100 head of open Holstein hei-  
fers

50 head Holstein heifer calves

**CALVES! CALVES!**

We will have 400 to 500 calves  
beef cross. 2 weeks to 450 lbs.  
At our barn every week for the  
next several months.

### W. G. WIEBE

Phone 244-7625

Summerfield, Kansas

**NATIONALLY ACCREDITED**

SPF Hampshire boars, open

gilts, serviceable. H. Wayne

Shirley, Horton, Kansas Phone

913 474-3349. x12

### FARMS-RANCHES-ESTATES

Sold At Auction

Or Private Treaty

**GENE WATSON**

Land & Livestock Co.

25 N. Walnut, Hutchinson, Ks.

Office Phone 316/663-4427

**DOUG WILDIN 316/662-7543**

**NATIONALLY ACCREDITED**

## SPF

### DUROC BOARS OPEN GILTS

Registered

### Harold Brumm

Rt. 3 Phone 238-7258  
JUNCTION CITY, KS. 66441

### ARABIAN STALLION

At Stud To Approved Mares  
Bright bay with stripe and four  
white socks. Raffles breeding.  
Fine, quiet disposition. Purebred  
Arabians \$100. Others \$50. Re-  
turn in season. Duane Todd,  
Seneca, Kansas.

### HEREFORD BULLS

AND HEIFERS

### AT AUCTION

Tues., April 29

Sale Time 3:00 p.m.

AT THE CLAY CENTER

SALES CO. BARN

Clay Center, Kans.

3 BULLS 2 YRS. OLD

4 REG. HEIFERS

10 COMMERCIAL HEIFERS

All heifers ready to breed.

For more information, call:

### Amstein

HEREFORD RANCH

Phone 913 455-3628

4 mi. south of CLIFTON, KS.  
or 8 west & north of Clay Center

**REGISTERED Quarter Gelding**

four years old April 5. Sorrel

with four stocking legs. Sired

by Leo. Dam Tar Wag. Palo-

mino mare, 4 years old in May

Quarter Horse gelding 9 years

old, good stock horse. All these

horses are well broke and rid-

den by kids. Two miles south

of Ottawa on Highway 59, Ph.

CH 2-3155 after 6 p.m., Gene

Mohr x8

**FOR SALE — 50 heavy spring-**

er Holstein heifers. Robert Da-

vis, Westphalia, Ks. (913) 489-

2208. x18

**ANGUS BULLS — Big, grow-**

thy, registered 2 year olds. Ken-

neth Moore, Roxbury, Kans.,

Phones 9 or 2314. x8

**6 CHAROLAIS BULLS ¾, ¾.**

No. papers. 18 mo. Also sell or

lease 6 yr. old purebred Charo-

lais bull. Paul Mannel, Lincoln,

Kansas. SB8

**FOR SALE — 19 month old**

registered Angus bulls. Ermitre

Breeding, Star Angus Farm,

Miltonvale, Kans., phone 427-

4506. x9

**FOR SALE — Duroc boars. 25**

head recently officially sonora-

yed an average of 4.99 sq. in.

loin eye and probed .91 average

backfat. Outstanding individu-

als. Nationally accredited SPF.

Open gilts. Fred Germann,

Dwight, Kans. Phone Junction

City 238-4382. x9

**FOR SALE — Four coming**

2-yr. old Angus bulls, weight

1200 to 1350, now ready for

heavy service. 2 Scotch bred &

to Ballot Bred. Hammarlund

Angus Farm, St. Marys, Kans.

437-2774. SB9

**FOR SALE — Large Hol. spr.**

heifers. Diedrick Farms, Cul-

ver, Kans. 913 283-4227 or 913

283-4222. SB9

**FOR SALE — Purebred Hamp-**

shire boars, Roth Bros., Green,

Kans. Phone WI 4-2237 or WI

4-2238. SB9

**FOR SALE — Registered Poll-**

ed Hereford cows with calves,

bred and open heifers, bulls,

commercial cows and heifers.

Ora Lane, Madison, Ks., Phone

437-2816. x10

**FOR SALE — Purebred Angus**

bull 4 years old. Gilbert Wille,

Wamego, Ks., Phone 456-9967.

x8

**FOR SALE — 35 yearlings, de-**

horned, branded. Vermillion

Phone 382-4326. x8

**FOR SALE — Crossbred feeder**

pigs, castrated, wormed and

sprayed. More available in two

weeks. Marvin Hamm, Wells,

Kans., 913 488-3491. x8

**FOR IMMEDIATE SALE — 1**

Holstein fresh 6 wks. giving 8

gal. 1 Holstein-Guernsey giving

3 gal., fresh July 15 1 Guernsey

fresh 3 weeks giving 6 gal.

These are extra good cows. Am

selling on account of health. H.

L. Machin, Phone 913 456-7575.

x9

**FOR SALE — 3 yr. old gelding,**

well broke. Dale Morrison, Abi-

lene, Kans., Phone Acme 209.

x9

**FOR SALE — 33 hd yearlings.**

Richard Griffith, Eskridge, Ks.

66423. Phone 449-2668. x9

**FOR SALE — Registered**

Hampshire boars (serviceable

age) and gilts; very nice. From

popular "Duplicator" line. Bob

Roberts, Council Grove, Phone

White City 349-2343. x10

**REGISTERED HAMPSHIRE**

serviceable age boars and open

gilts. Littermates were champ-

ions at the recent NCK Barrow

Show with following carcass

data. Length 29.4. Backfat 1.29.

Loin eye 5.48. 17.56% ham.

Hamloin index 130.4 Herman

Dohl. Sylvan Grove, Kans., 526-

3303. SB9

**WANTED — 500 head of choice**

open Angus heifers for immedi-

ate or May 1 delivery. 500 to

550 lbs. Dave Karnowski, Em-

mett, Ks., Phone 535-2597. x8

**FOR SALE — SPF Duroc boars**

serviceable age and guaranteed.

2 miles east of Highway 77 on

Kansas-Nebraska line. Arlan

Argo, Wymore, Nebr., Ph. 407-

674-3373. x13

**NATIONALLY ACCREDITED**

SPF Yorkshire boars and open

gilts. Harvey Herrs, Linn, Ks.,

66953. Phone 348-2252. x9

**FOR SALE — 25 Hereford hei-**



## HAIL INSURANCE

Representing McPherson  
Hail Insurance Co.  
Claims paid immediately.

**ORRIS MARSHALL**  
ME 2-3902 433 Court  
CLAY CENTER, KS.

**DAIRY PELLETS**, range pellets  
and all kinds of fertilizers.  
Manhattan Milling Co., 107  
Pierre, Manhattan. TF Chg

**GRAPE, STRAWBERRY**, rasp-  
berry, gooseberry plants, state  
inspected, trimmed. Barton's  
Vineyards, Silver Lake, CE  
5-0912 Topeka. x8

**WANTED** — Pasture for 16  
head of yearlings. Walter  
Wesche, Barnes, Kans., Phone  
615. SB7

**CERTIFIED WAYNE** soy-  
beans, bagged & tagged, 3.50  
per bu. Eldon Esslinger, Idana,  
Kans., Phone ME 2-2063. x11

**KEY RABBIT** Mini Pellets for  
fast gains, no waste, \$3.80 per  
hundred pounds f.o.b. Key Mill-  
ing Co., Clay Center, Kans., ME  
2-2141. TF

**FOR SALE** — Two 1000 bushel  
wire mesh corn cribs. Fred  
Rundus, Blue Rapids, Ks. 913  
226-7253. x11

**WANTED TO RENT** — Pas-  
ture. Dale Riechers, Green, Ks.,  
Phone WI 4-2848. SB9

**PASTURE FOR RENT**, 30 hd.  
cows with calves born after  
Jan. 1. Earl Shandy, 1 mi. west  
of Keats, Phone JE 9-3105.

**RIDE 'EM HIGH** feed for hors-  
es. Product of Key Milling Co.,  
Clay Center, Kans., Phone ME  
2-2141. SBT7

**NEAL OATS** state tested germ.  
94.00 purity 98.34. \$1. bu. bin  
run. Edward Wienck, Palmer,  
Kans., phone 1407. x8

**FOR SALE** — Certified Wayne  
soybean seed, \$4 a bushel. Jim  
Johns, Rt. 1, Manhattan, Phone  
PR 6-5566. x10

**CERTIFIED CLARK** "63" and  
Wayne Soybeans graded like  
seed corn, offering a uniform  
grade of medium and large size  
grades. Germination 94%. John  
or Adrian Polansky, Belleville,  
Kans., Cuba Phone 16F27. x10

**SOYBEAN SEED**, Clarks 63.  
State test. Germ. 96, purity  
99.88, \$3.25. Herman Vathauer,  
Greenleaf, Phone 747-5696. x10

**FOR SALE** — Rox Orange  
cane seed, 92% germ. 3 1/2 c lb.  
George O. Wagner, Brookville,  
Kans. x8

**FOR SALE** — Baled cane hay,  
stacked & covered. Jack Lill,  
Brookville, Kans. 225-5555. x8

**FOR SALE** — 15 month  
stein bull. Dam gave  
milk in 313 days last  
year. Archambault  
Sire: Archambault  
symbol H. C. Almon,  
Box 38, Aurora, Kans.  
phone Aurora 913 44-  
599.

**EBRED** Angus cows  
50 Hereford cows  
total of 65 calves,  
daily. Can furnish  
tutzman, Halstead,  
94.

**SALE** — 15 month  
stein bull. Dam gave  
milk in 313 days last  
year. Archambault  
Sire: Archambault  
symbol H. C. Almon,  
Box 38, Aurora, Kans.  
phone Aurora 913 44-  
599.

**2 CHOICES**. Both  
registered Morgan  
Stud. AQHA and Pro-  
d with Leo and Thre-  
eding. Fee \$75 regis-  
grade Call Centralia  
or Seneca DE 6-27-  
94.

**SALE** — 15' Brower  
er, Dale Luttig, En-  
ansas, 535-2610.

**BLOODLINES**, regis-  
ter Horse. PR 6-5221,  
an.

**SALE** — 400 head  
bs Louis Welxelman,  
Ks. 456-9805.

**SALE** — Beautiful six  
quarter horse, bay  
ell broke. Extra nice  
wheel two horse trailer.  
Mugler, Clay Center.

**NANNIES**, milking  
kids. OL 5-7773, So-

**ALLY ACCREDITED**  
oc boars and open  
se. Larry D. Hobson,  
Ks., Phone 335-2630.

**AMES CHEV. CO.**  
AC 316-647-3251  
MOLINE, KANS. 67353

**Feed & Seed**  
E — Rox Orange  
om certified seed. P.  
Norman Cleveland,  
ansas.

## USED CARS

1967 Thunderbird 2 dr. Landau,  
full air, low mileage, one own-  
er, like new

1966 Barracuda 2 dr. fastback,  
power and air, one owner

1966 Galaxie 500 4 dr., AT, PS,  
PB, excellent, one owner

1966 Fairlane wagon, aut., 6 cyl.,  
one owner, A-1 condition

1965 Galaxie 500 4 door, V8, AT,  
PS, PB, excellent one owner

1966 Fairlane wagon, AT, 6 cyl.,  
one owner, A-1

1965 Galaxie 500 4 dr. V8, AT,  
PS, AC, one owner

1965 Chev. Impala 2 dr. HT, V8,  
AT, clean

1965 Ford Galaxie 500 2 dr. HT,  
V8, AT, PS, air, low mileage,  
one owner, clean

1964 Ford Galaxie 500 4 door,  
low mileage, one owner, clean  
power & air, aut., low mileage,  
one owner

1964 Chev. Impala 4 dr. sedan, 6  
cyl., stick, clean

1963 Studebaker, V8, AT, air,  
clean

1962 Volkswagen, mechanically  
good, one owner  
Call or Write

## Vern Bergman

### FORD SALES

Hwy. 36 East 913 336-2100

SENECA, KANSAS

## USED CARS & TRUCKS

### IN WAMEGO, KANS.

1968 Fairlane 500 4 door V8,  
std. shift, radio, whitewalls,  
PS, like new, driver education  
automobile

1965 Chev. Impala 4 dr. HT, V8,  
radio, etc.

1964 Galaxie 500, V8, PS, new  
paint, exch mtr., like new

1962 Fairlane V8, radio & white-  
walls

1968 F100, custom cab, V8, PS,  
air, camper cover

1965 C750, V8, 5 spd., with 2  
spd. rear axle, 16' bed &  
hoist, A-1

## Wamego Motors, Inc.

Phone 456-9567  
Wamego, Ks.

**FOR SALE** — 1964 Chevrolet  
truck with 13'6" grain bed or  
will lengthen frame to your  
needs. 327 engine, 5 spd, 2 spd.,  
heavy duty front axle, \$2250.  
George Larson, Miltonvale,  
913-427-5753. x8

## SKAGGS (FORD) MOTORS

MANHATTAN, KANS.

### 18th Anniversary

### SALE

NOW THRU APRIL 30

### 50 GALLONS

### OF GAS

### FREE

With every new car and used  
car sold from stock that sells  
for over \$500.

## SPECIAL SAVINGS

### ON NEW

### 1969 FORDS

### PLUS...

## Pop-Option Sale

Featuring 8 Special Value Mod-  
els equipped with options most  
people want at a special pack-  
age price.

### OPEN EVENINGS

### BANK RATE FINANCING

## Skaggs (Ford) Motors

Your Transportation  
Headquarters  
"Where Customers Send  
Their Friends"  
2nd & Houston  
Phone PR 8-3525  
MANHATTAN, KANSAS

1954 Willys jeep. 1966 Benelli  
Sprite 200cc, under 3,000 miles.  
JE 9-8181, Mrs. Judy L. Cravens,  
Rt. 5, Manhattan, Ks. x10



## USED TRUCKS

1966 Ford F-100 8' Styleside  
pickup, 6 cyl., Cruise-o-matic  
1965 Ford F-250 3/4 ton Styleside  
pickup, 6 cyl., 4 spd.

1962 Ford F-600 174" WB V8,  
4 speed, 2 speed, new 16' fold  
down bed

1965 Ford F100 Styleside pick-  
up, 6 cyl., 4 speed

1962 Ford F-600 174" WB, chas-  
sis & cab, V8, 4 speed, 2 spd.  
rear axle

1962 Ford F-600 156" WB, chas-  
sis, cab, V8, 4 spd., 2 spd.

1962 Ford F-600 with 3 yard  
gravel bed, V-8, 4 spd., 2 spd.,  
choice of three.

1958 Chev. Series 80 chassis &  
cab, 172" WB, V8, 5 spd., 2  
speed rear axle

1956 Chev. 60 Series chassis &  
cab, V8, 4 speed, 2 speed,  
choice of two

1956 Ford F-500, 1 1/2 ton, V8, 4  
speed, with 13 1/2' fold down  
bed and hoist

1946 Chev. 1 1/2 ton truck with  
grain bed

1945 Chev. 1 1/2 ton truck, with  
10' grain bed, 6 cyl., 4 speed

## Taylor Motor Co.

Phone 913 325-2202

WASHINGTON, KANS.

## GMC

### TRUCKS

1/2 Ton - 60 Ton  
Sales & Service

## TRI-COUNTY MOTORS

307 N. 3rd MANHATTAN

## Pickups & Trucks

1964 Chevrolet 1/2 ton pickup, 6  
cylinder with 3-spd., trans.,  
6 1/2' Fleetside bed

1963 Chevrolet 1/2 ton Fleetside  
pickup, 8' 6 cylinder engine  
with HD 3-speed transmis-  
sion, wrap around rear  
bumper, HiTread tires

1962 Chev. 1/2 T 6 1/2' Fleetside  
pickup, 6 cyl., 4 speed, radio,  
heater & wrap around bump-  
er. Road ready.

1949 Ford 2 ton truck in excel-  
lent condition. It has a Mid-  
west grain body and stock  
rack combination and extra  
good tires. Has Olds engine

## OBERMEYER



Marvin Obermeyer, Owner  
Ph. BL 8-2255 Open to 9 p.m.  
HERINGTON, KANSAS

## Key Konditioned

### Used Cars

## Take The Worry

### Out Of Your

### Driving?

1965 GMC, \$1495

This is a 3-speed 6 cylinder

1/2 ton pickup

1968 Pontiac Catalina coupe,

aut. trans., power steering &

brakes and air cond. \$2995

1967 Pontiac Catalina 4 dr., aut.

trans., power strg. & brakes,

air cond. \$2395

1964 Rambler 6 passenger sta-

tion wagon \$795

## KEY PONTIAC INC.

305 Houston St. PR 6-9422

Used Car Lot

231 S. 3rd St. PR 6-5021

Home of The Key

Konditioned Used Car

Manhattan's Only

## VOLUME

New & Used Car Dealer

**WANTED** — Single and tan-  
dem axle trucks. State size, con-  
dition, year, make and price in  
first letter. G. E. Blad Impl.,  
Hector, Minn. 55342. x9

## O.K.

## Used Cars

### 2 Year Warranty

1967 Pontiac 4 dr., V-8, auto-  
matic, radio and air. Real nice  
1966 Buick Wildcat 2 dr. H.T.,  
V-8, automatic, radio, air,  
power steering and brakes.  
Excellent condition.

1966 Chevrolet Impala 4 dr. H.  
T. V-8, automatic and radio.  
low mileage. Extraclean.

1966 Pontiac 4 dr. H. T., V-8, au-  
tomatic, radio, air, power steer-  
ing and brakes. Extra clean

1965 Ford 2 dr. H. T., V-8, auto-  
matic, vinyl top, vinyl inter-  
ior, radio and air. Real clean.

1963 Ford Fairlane 2 door HT,  
V8, radio, 4 speed, real nice  
car

1965 Jeep Wagon, 4-dr., 6-cyl.,  
4-wheel drive, radio

1965 Ford Custom 500 4-dr., V-8,  
automatic, radio, air. Nice car

1965 Pontiac Wagon V-8, auto-  
matic, radio, power steering,  
power brakes, low mileage  
one owner

1964 Chevrolet Impala 2-dr., HT,  
radio, std. trans., real clean

1964 Chevrolet 4-dr. HT, V-8, au-  
tomatic, power steering, ra-  
dio and power brakes, nice  
car

1964 Chevrolet Impala 4-dr., V-8,  
automatic, radio, and air, low  
mileage, real clean

1963 Ford Wagon V-8, automa-  
tic, radio and power steering,  
real clean

1963 Chevrolet Impala 4-dr. V-8,  
automatic and radio, 2 owner  
car

1961 Chevrolet Bel Air 4-dr., 6-  
cyl., standard transmission,  
good tires, real sound car

1960 Rambler 4 door V-8, auto-  
matic and radio, real clean

1960 Pontiac 4-dr. sedan, V-8,  
automatic and radio

1949 Cadillac 4-dr. sedan, V-8,  
automatic, clean as a pin

1963 Dodge 1/2 ton pickup  
1963 Chevrolet 1/2 ton 4-speed,  
6-cyl., long wide box, big  
tires, heavy duty springs and  
overloads, real good

1962 Chevrolet 1 ton, 6-cyl., 4-  
speed with 10-ft. bed, new  
tires

1949 Ford 1/2 ton with 4-spd., 6-  
cyl. and box

Antique car — 1924 Chev. 4-dr.,  
excellent condition \$800

1967 Chev. 1/2 ton, 4 spd., 6 cyl.,  
LWB, good tires, 9000 mi., one  
owner, ex. cond.

## Myers Motor Co.

CHEV.-PONTIAC-CADILLAC

1406 Center — 562-2383

MARYSVILLE, KANS.

NELLIES



1963 Ford N700, HD V8, 2-spd.

1967 IH 2 ton, 1600 Series, V8,

2 speed \$2395

1969 Ford Ranger, V8, aut., air

cond., power steering \$2995

1965 IH 1/2 ton with utility bed

\$895

1964 Ford F100, V8, 4 sp. \$995

1962 Ford F100, 6 cyl., 3 spd.

\$650

## Long-McArthur, Inc.

Ford-Lincoln-Mercury

340 N. Santa Fe Salina, Kans.

TA 3-2237



1967 Ford Ranchero

1962 Ford F250, 3/4 ton, 4 speed,

V8, wide box

1967 GMC 1/2 ton, 6 cyl., 4 spd.,

SB, low mileage, 7000 miles

1965 Ford 1/2 ton LWB

1965 Ford 1/2 ton, SWB, V8, 4-spd.

1960 Ford 1/2 ton, 4 sp., LB, 6

1960 Ford 1/2 ton, SWB, 6, 3 sp.

## McComas Motors

240 West 6th CH 3-3634

CONCORDIA, KANSAS

**FOR SALE** — 1948 Chev. 1/2  
ton pickup, 4 speed, runs good.  
Wendell Vandorn, Vermillion.  
Ph. 382-4482. x8

## LARGE STOCK OF TRUCKS

1964 Chev. 1/2 ton, V8, LWB, W  
box, aut., power steering,  
power brakes \$1195

1959 Diamond T, sleeper cab,  
tandem axle tractor, 220 Cum-  
mins dsl. \$2995

1964 Chev. 80 Series, tandem  
axle, 13' dump body, full air  
brakes, 5 sp., 2 sp., 409 V8,  
power steering \$3950

1965 Chev. tractor, tandem, 80  
series, 409 engine, 5-speed, 2-  
speed, full air brake, extra  
good \$5250

1960 Trail-Mobile 37' grain trail-  
er \$1995

1968 Chev 2 ton, LWB, V8, 15 1/2'  
grain box & hoist, like new,  
less than 1000 miles \$4550

1949 IH 1 1/2 ton, SWB, 10' box  
and hoist, 4-speed \$695



## Our Used Car Stock Is Low

So We'll  
Shoot The Moon  
for  
Clean Trade In's  
on  
New Buicks  
THE BEST TIME  
TO TRADE IS NOW!

## Manhattan Motors

311-317 Houston PR 8-3537  
Used Car Lot 214 Houston  
BUICK FOR  
50 YEARS  
MANHATTAN, KANSAS

Company Display Campers  
EXECUTIVE CARS  
& USED TRUCKS

### TO BE SOLD IMMEDIATELY

2 new and 1 slightly used Ford Club Wagons; 302 V-8, Cruiseomatic, heavy duty suspension, chrome grilles & bumpers, west coast mirrors, fully equipped with a Turtle Top and camping conversion; can sleep up to 6; special display, discount prices.  
1969 Galaxie 500 Fordor & Mercury Monterey Custom Fordor approximately 7000 miles. Fully equipped plus air conditioning.

1969 Mustang Tudor Hardtop, 3,000 miles, V8, Cruiseomatic, gold color.

1964 N-1000 tractor, 534 engine, 5 speed transmission, 2 speed axle, web tandem axle, 12,000 lb. front axle, center point steering, sliding 5th wheel, numerous other equipment; engine less than 20,000 miles, good tires, immaculate condition; ready for service.

8 10' to 18' grain beds in stock to be sold immediately. Check for quotation.

3 1962 1 ton Chevrolet, 1 1960 & 1 1959 1 1/2 ton International step vans with 8' insulated bodies; ammonia refrigerated plates; electric ice cream boxes; in serviceable condition.

## A. J. Enterprise, Inc.

201 South Main  
HILLSBORO, KS. 67063  
Phone 316-947-3136

### USED TRUCKS

1967 Ford W1000, 318 Detroit diesel tractor, RTO 913, 13 speed Roadrange, A-1 shape  
1968 F800 dump truck, fully equipped, 14,000 actual miles, factory warranty, like new  
1960 Int. truck with dump bed & hoist

1957 2 1/2 ton White truck, with new 20' bed, excellent cond.  
1956 F600 V8, 4 spd. with 2 spd., clean

### PICKUPS

1968 Ford F250 Ranger, AT, PS, VS, LS, lots of extras  
1968 Ford F250 pickup, V8, 4-sp., radio & heater

1965 Ford F250 V8, 4 spd., tool storage comp., limited slip, custom cab, radio, west coast mirrors

1965 F100 V8, aut., limited slip, custom cab, radio, one owner, low mileage

1965 Chev. panel, 6 cyl., std. trans., R&H, clean

1964 Chev. 1/2 ton 6 cyl., 3 spd., radio, LWB, one owner, low mileage

1963 Studebaker 1/2 ton, 4 spd., V8, radio, good cond.

Several other older models in good condition

Snowflake camper, A-1 cond., priced to sell

Bridgestone motorcycle, one owner, real sharp

Call or write:

## Vern Bergman

### FORD SALES

Hwy. 36 East 913-336-2100  
SENECA, KANSAS

FOR SALE — 1939 Ford 1/2 ton pickup in excellent condition, 64,000 actual miles. Good original paint. One of the best in the country. Lester Tuttle, 6 north, 3 west of Washington, Ks. Phone EA 5-2622. x8

FOR SALE — 2 heavy duty 1962 F700 Ford trucks, V8, power steering, 900 tires, 4 speed, 2 speed, 16' Knapheide beds, steel floors & sides, heavy duty hoist, \$2850. George Larsen, Miltonvale, Ks. Phone 427-5753. SB9

FOR SALE — 1969 1/2 ton GMC pickup, 250 cu. in. 6 cylinder, 8' wide side, radio, auxiliary springs, has 3850 miles. Would trade for older pickup or sell for \$2295. Gene Mohr, Ottawa, Ks., Phone CH 23155. x8

SELLING PARTS from 54 Dodge 2-ton truck. Both rear axles, almost new; PTO; 4-speed transmission and 2-speed; V-8 engine, completely rebuilt. Also 2 good 7.00-17 6 ply tires with tubes and wheels for older 3/4 ton Fords. David Dettke, Marysville, Ks., phone 562-2000. x9

FOR SALE — 250 bu. gravity box on 8 ton chassis with 11x15 six ply nylon Hi-flotation tires. Nearly new. Kuhlman Grain Inc. Oak Hill, Kansas, Phone 913 388-2154. x9

FOR SALE — 1960 Ford truck, 1 ton van, good for camper, \$550. Harold Ross, 1301 East Cloud, Salina, Kans., Phone TA 7-1828. SB11

FOR SALE — 1967 Ford V8 1 ton truck with 8x10 bed, stock rack and hoist. Phone 949-5918, Art Suderman, Hillsboro, Ks. x11

INTERNATIONAL BC 180 2-ton truck, 1960, with Adams Doyle 12' combination fertilizer and lime bed. Priced at \$1750. Osage Grain Co., Osage City, Ks., phone 528-2051. SB9

### Real Estate

FOR FARMS, SEE  
MARTIN AT WENGERS  
in Salina. We are in need of more listings. We offer complete sales service. Member of National Institute of Farm and Land Brokers. Wenger Agency, P.O. Box 1384, Salina, Ks. 67401 Telephone TA 7-3641

For sale: up and going LUMBER YARD in a thriving small town close to capital city. Doing a nice gross, showing a wonderful net. Death forces sale. Damaged Freight Store. Large inventory. Sells practically everything. Lumber, fence posts, barb wire, woven wire, reinforcing wire, groceries, clothing, hardware. You name it, he has it. Has 5 acres of land plus buildings, living quarters, \$100,000 inventory. Walkout price. Age forces sale. Only asking \$65,000. Walk in and take over. Shows a very large net.

## Dain's Real Estate

Phone 582-4520

SILVER LAKE, KANSAS

FOR SALE — 240A native grass, Brandford township. Ph. EA 5-2886, Washington, Ks. SB8

### FARMS FOR SALE

275 acre farm in Marshall Co. with 50 acres cropland, balance pasture. Pasture close in to a small town with excellent road. Plenty water with a modern two bedroom home with full finished basement. Some other buildings. \$40,000.

320 acre farm located in Pottawatomie Co. north of Manhattan with 50 acre creek bottom cropland. Balance pasture which is an excellent pasture with excellent water. Has a nice two bedroom modern home with full basement with several other good outbuildings. Located on a good road.

120 acre Pottawatomie Co. farm with 40 acres crop, balance pasture. Has an excellent modern home and other buildings. Located on a hard surface road.

2 acre suburban near Wamego on highway. Three bedroom home with natural gas, \$16,000.

160 acre pasture located near Tuttle Creek area. Good fences and water. \$18,000.

For More Information, On Above Or Other Listings, Call or See:

LAWRENCE WELTER  
Auctioneer - Salesman  
PR 8-3455 MANHATTAN

HAROLD CARLSON  
Broker  
PR 8-3083 MANHATTAN

FARMS, HOMES, Suburbans, Business Opportunities. Chester Peterson, Osage City, Ks. 66523. x12

## PASTURES IN WEST CLAY COUNTY

2 80s, all grass  
4 160s, all grass  
These pastures all have good fences and plenty of water. Possession immediate.  
160, part broke, price \$18,000.

### FARMS FOR SALE

440A north of Green, Ks., 300 grass, balance cultivated

133A 11 miles west of Clay Center, Ks., 74A cultivated & open for spring crops

160A nearly all tillable; 54 wheat, 34.6 feed grain

160A SW of Wakefield, Ks., 45 grass, balance broke & improved

240A improved on oil road, nearly all tillable

I have other listings of irrigated land, pastures & improved farms. Call for appointment.

## LEO CHAPMAN

Real Estate & Investments

Phone ME 2-2077

425 Anthony Clay Center, Ks.

### FARM LANDS FOR SALE

147 acres, live country style, south and west of Topeka. Seven room, 2 bath, full basement home, fireplace — Also 80 acres of pasture to sell separately.

263 acres — Southwest. Cornland, milo, alfalfa, pasture; older 6 room stone home in livable condition. Large barn, outbuildings, windmill, well, 1/4 mile frontage on Highway No. 4 \$59,500.

40 acres east side Perry Reservoir, 5 room home, barns, 3/4 mile frontage. Overlooking reservoir. Unusual opportunity for \$17,775.

160 acres 2 1/2 miles west of Highway No. 75, Osage County. Beautiful country ranch-style home featuring massive living room. Excellent kitchen. New large metal barn. Mostly pasture, some tillable, some woods. Might consider trade.

80 acres Osage County. About 50 acres good tillable land. Older home, outbuildings, \$27,500.

80 acres on blacktop, southwest. Pasture & tillable. \$24,000

3 acres — on highway near Melvern. Good 6 room home, several outbuildings, \$15,000.

180 acres on highway near Melvern. Largely tillable, east of Highway 75. \$63,000.

73 1/2 acres — At north edge of Overbrook. Highway frontage, tillable and pasture. Good 3-bedroom home with attached 2 car garage and circle drive, \$32,000.

2 80-acre pastures, \$10,000 each Wabaunsee County.

160A, 80 pasture, 80 cult., modern 3 bed house, 9 outbuildings, 6 miles west of Carbondale.

197 acres Wabaunsee — will sell 29% down \$30,000

## Bill Lewis

REALTORS

2420 West 17th 913 CE 3-7447  
TOPEKA, KANSAS

### FARMS FOR SALE

Nicely improved 640, well kept buildings, modern home, 250 acres pasture, balance cultivated, nearly all level rich soil. You will like this at \$110,000 on good 10 yr. contract, 180 wheat allotment

Improved dairy farm, 3 bedroom modern home, plenty outbuildings, 141A cultivated, balance grass, 30 creek bottom. Double 4 walls trough barn, self weasling, glass pipeline milker at \$50,000. Will carry half or more at 6 1/2%.

404 acre pasture north of Randolph, good grass, good fences, abundant water, at \$90 per acre on 10 yr. contract.

Improved 200 acres, modern home, 120 cultivated, balance pasture. This land has had wonderful care. 24.6 wheat, 65 feed grain, 8 oats, 20 alfalfa, at \$40,000 on 10 yr. contract, small annual payments, larger payment at end of contract.

Call collect for appointment. I have several other good offerings to show you. You won't know until you look.

## Kvasnicka Realty

HADDAM, KANSAS

Phone FR 6-2874

Gerald A. Kvasnicka, Realtor  
Alice J. Kvasnicka, Secretary

## FARMS & CITY

509 acre stock and grain farm, 242 acres cropland, mostly creek bottom, balance pasture with a three bedroom modern home and other improvements, good fences and plenty of water. Located 11 miles from Marysville, Kans.

A REAL OPPORTUNITY: own your own business with living quarters. A real money maker for anyone who is ambitious and interested in making a good living. Located in Waterville, Kansas.

Nearly new three bedroom home, with fireplace, breezeway and attached two car garage on five acres. Also a 6000 caged capacity chicken house easily converted to hog house. One mile from Marysville, Ks. Also other ground available if needed.

### NORTHEAST REALTY

Ernest H. Plegge, Broker

Henry Nieman, Salesman

709 Center

MARYSVILLE, KANS.

Phone: Office 562-2722

Home 562-2146 or 562-3184

WELL IMPROVED 440 acre farm, located in Johnson County, Nebr., about 20 miles east of Beatrice. 265 acres under cultivation, mostly bottom land, balance good grassland, 50A alfalfa. Nearly new 3 bedroom home, 2 barns, 2 hog houses, one lot fenced. Priced reasonable. 5% FHA loan, immediate possession. See or call Heist. Collins Rel Estate, 105 N. 5th, Beatrice, Nebr., Phone 228-2201. x6

## TRIPLE-I BARGAIN SPECIALS FROM

### Leon's

HOUSE OF SALES

Order NOW or BUY at the 3-1 SHOW in Garden City, Kansas April 24th through 27th.

Limited Time Only

Portable Corrals, Stock Racks, Feeder Panels, Headgates, Farm Gates, Pickup Headache Racks, gas tanks made to order, Feed Bunks and Stackers, Farm Tool Carriers, Swather and Combine Trailers, other misc. items.

The Ketch-All Mouse Trap!!!

### Leon's HOUSE OF SALES

P.O. Box 1613

HUTCHINSON, KS. 67501

Phone MOhawK 2-5858

### 40A FARM FOR SALE

40A farm on contract or lease, adjoining Belleville city limits. Good 3 bedroom house — large quonset building — good outbuildings. City water, lights.

"We Will Carry Contract"

### SWIERCINSKY BROS.

Phone 527-2020

BELLEVILLE, KANS

### FARMS FOR SALE

Just Listed:

880A central Geary Co., Ks., on blacktop. 250A cropland, terrace work done. Balance really good grass; buildings fair. Plenty water. Quick possession of all except wheat land.

Has an exceptionally good long term loan arrangement, priced at only \$125 per acre. For this or several other farms, all sizes, call

## Wilson Real Estate

Phone CO 3-2400

ABILENE, KANSAS

### KANSAS FARMLAND

400 acres — 82 acres cropland, balance pasture and meadow. Cropland is mostly creek bottom and the pasture is very good with plenty of water and good fences. Improvements are adequate. Priced at \$125 per acre.

480 acres — 229 acres cropland which is in soil bank with payment of \$3,180. Balance is in pasture and meadow. Priced at only \$130 per acre.

300 acres — 140 acres cropland most of which is bottom land. Balance pasture which is very good bluestem with plenty of water and good fences. Your Listings Appreciated

### CALL

## Don Roche

Real Estate Broker & Auct.

BLUE RAPIDS, KANS.

Phone 226-7282

## REAL ESTATE

### Sales - Auctions

MARVIN COTTRELL,

salesman

ARMON BOSSE

Realtor

Your listings appreciated

ONAGA, KANSAS

### LOOKING FOR A HOME

IN MANHATTAN?

OVER 1600 SQ. FT. FINISHED AREA — 3 or 4 bedroom home, wall-wall carpeting. Formal dining room, dining area kitchen, built-in dishwasher, utility room with lots of built-ins, large paneled family room, 1 1/2 baths, large bedrooms, air conditioned, storm windows, attic fan, double attached garage. All special assessment taxes fully paid. Well landscaped yard, Lee School. May be purchased on contract.

EUGENE FIELD SCHOOL DISTRICT — Large home, 4 bedrooms plus den, 3 1/2 baths, nearly new gold carpeting living and dining room. Basement, double garage, convenient to university and Senior High School, \$32,500.

UNDER CONSTRUCTION — 3 bedroom home, soon to be completed. Marlatt School. Fully carpeted wall-wall, 1 1/2 baths, central air conditioner, built-in appliances, kitchen, basement, attached garage, \$23,000.

2 VERY DESIRABLE SUB-URBAN PROPERTIES — Northwest on blacktop, central air conditioned, up to 1 1/2 acres, double garage.

## Maurice McNeil

REALTOR

Suite 11, Union National Bldg.  
Office PR 6-4801 Res. JE 9-5164  
MANHATTAN, KANS.

### FARMS — ALL KINDS

Country living, fishing, hunting, all in one. 20 acres with modern home. Good barn, silo, 3 sheds, 2 ponds, 1 large pond (15' deep). On blacktop highway. \$9000. contract terms.

80 acres north of Parsons on blacktop highway. 3 bedroom home, furnace, air conditioner, double garage. Deep pond. \$23,000.

134 acres adjoins town. Mostly plowland. On blacktop highway. Good roads on 3 1/2 sides. Good set of buildings. Ideal fruit, berry and melon farm. That perfect place to semi-retire. Buy now and have it ready. \$30,000.

400 acres with modern ranch type home. Barns, silo, hay and cattle sheds. 206 acres plowland. 194 acres pasture. Adjoins lake recreation area. Price \$200 per acre. 29% down, 6% interest. A real cattle-grain combination.

480 acres with 2 modern homes. New large machine shed, tile shop, 2 double garages. 340 acres plowland, 1 1/2 acre wheat allotment. 114 acres feed grain. On natural gas line and proposed rural water line. A real buy. Financed 6 1/2%.

### RICHARD WOOD

INVESTMENT CO.

Nationally Accredited

Farm and Land Broker

ERIE, KANS. CI 4-3331

### FARMS FOR SALE

160 acres grass, Clay County

240 acres improved, Riley County, contract available

240 acres improved, Clay County, contract available

400 acres, 200 grass, 100 broke, Cloud County

80 acres, 54 broke and 26 grass, Clay County.

160 acres improved near Ames, Kans., cropland 100 acres, 20 acres of meadow, 40 acres creek and pasture. 35 acres of the cropland is Class No. 1 soil suitable for irrigation.

Call for an appointment. I have other good offerings to show you.

### Eldon Thorman

REALTOR

Real Estate & Auction Service

Office At Cedar Court Motel

Phone 913 ME 2-3008

CLAY CENTER, KANS.

### FARM FOR SALE

— 880 acres, 250 acres broke, balance pasture. Close to Junction City, Ks. on blacktop highway. Call or write Alvin B. Johnson, Realtor, 508 W. 8th, Junction City, KS. 238-5658.

FARMS & CITY  
566 acres, one-  
near Atchison  
be divided. E  
home. Produ  
325 acres, 243 a  
near Blue Ro  
Price \$150 pe  
sion  
200 acres pastu  
County, \$100  
sell on contra  
McLeod  
REAL  
Professional  
Office Ph  
MARYSVIL  
LOANS A  
\$10,000 to  
Anywhere in U  
FISHER Real E  
Co  
Mortgage  
Joy, IL  
Fulmer R  
CATHERINE  
REAL  
C  
FOR SALE or  
in Alma. 765-22  
nights.  
HALF SECTION  
east Marquette  
acres grass, bal  
improvements.  
Insurance Agency  
Phone 546-2292.  
120 ACRES loc  
Hill River Valle  
Lake. 7 roo  
modern dwellin  
buildings. Marq  
Agency, Marqu  
546-2292.  
120A FARM, 7  
crop land, locat  
mi. N. on 177,  
south side of r  
Arch McClintoc  
Council Grove R  
birds accepted n  
Sat. April 26.  
served to accep  
and all bids. Se  
Curdy Brothers,  
Grove, Ks.  
Farm Eq  
Warehouses  
NEW EQU  
Greenline bale  
able from 7'6" to  
we, handles a  
wheels, lesstir  
Standard load  
delivery 7'9" oth  
Model 6531 cab  
1082, 931-1031,  
which Master h  
inson tractor c  
for IH 706-806  
Century sprayer  
1258T carries  
30'31" diam  
the wheel spac  
wheels. Timb  
Model 1259R,  
bunks, same as 1  
wheels  
Cobey Model 2  
reader, for tr  
shopwork in  
All Equipment I  
SE  
Eddy Im  
Phone 913  
WAMEGO, MO  
OF  
Bays Mo  
Phone 8  
ONAGA,  
FOR SALE — 1  
14, excellent  
winder bars, mo  
tires front  
Schneider,  
Ks., 913 698-224  
FOR SALE — 19  
on truck with p  
mileage, stock  
rain sides. 196  
rather with new  
mod. Phone 388.  
1961



REAL ESTATE  
Auctions  
COTTRELL  
BOSSSE  
Realtor

listings appreciated  
NAGA, KANSAS

KING FOR A HOME  
MANHATTAN?

600 SQ. FT. FINISHED  
- 3 or 4 bedroom home  
carpeting. Formal din-  
ing, dining area kitchen  
dishwasher, utility room  
of built-ins, large per-  
silly room, 1 1/2 baths,  
dorms, air conditioned  
windows, attic fan, double  
garage. All special at  
taxes fully paid. Well  
ed yard, Lee School.  
purchased on contract.

FIELD SCHOOL  
- Large home, 4  
s plus den, 3 1/2 baths  
new gold carpeting in  
dining room. Base-  
ment double garage, conven-  
ience university and Senior  
school, \$32,500.

CONSTRUCTION -  
- home, soon to be  
d. Marlatt School, fully  
wall-wall, 1 1/2 baths,  
air conditioner, built-in  
kitchen, basement,  
garage, \$23,000.

DESIRABLE SUB-  
PROPERTIES -  
- on blacktop, central  
tioned, up to 1 1/2 acres  
garage.

Maurice McNeil  
REALTOR  
Union National Bldg.  
R 6-4801 Res. JE 9-518  
NHATTAN, KANS.

MS - ALL KINDS  
- living, fishing, hunt-  
in one. 20 acres with  
home. Good barn, silo,  
2 ponds, 1 large pond  
p). On blacktop high-  
way. 00. contract terms.

es north of Parsons on  
highway. 3 bedroom  
urnace, air conditioner,  
garage. Deep pond.

es adjoins town. Mostly  
On blacktop highway  
sides on 3 1/2 sides. Good  
buildings. Ideal fruit, ber-  
neon farm. That perfect  
semi-retire. Buy now  
it ready. \$30,000.

es with modern ranch  
ne. Barns, silo, hay and  
eds. 206 acres nowland  
s pasture. Adjoins lake  
n area. Price \$200 per  
% down, 6% interest. A  
e-grain combination.

es with 2 modern  
ne. 2 double garages, silo,  
w/land, 135 acre wheat  
t. 114 acres feed grain  
al gas line and proposed  
water line. A real buy  
6 1/2 %.

CHARWOOD  
VESTMENT CO.  
ionally Accredited  
n and Land Broker  
KANS. CI 4-331

MS FOR SALE  
s grass, Clay County  
improved, Riley County  
tract available  
s improved, Clay County  
tract available.

s, 300 grass, 100 brook  
County  
54 broke and 26 grass  
County.

s improved near Ames  
cropland 100 acres, 3  
of meadow, 40 acres  
and pasture, 35 acres  
pland is Class No. 1  
for irrigation.

an appointment I have  
od offerings to show

on Thorman  
REALTOR  
ate & Auction Service  
AT Cedar Court Motel  
ne 913 ME 2-3008  
Y CENTER, KANS.

OR SALE - 1962 MF Super  
rider bars, motor overhauled,  
ack Schneider, Box 63, Luray,  
ns. 913 698-2243. SB8

OR SALE - 1963 Chevrolet 1  
on truck with positive traction,  
new mileage, stock racks and  
rain sides. 1960 Owatonna  
r with new canvass,  
ood. Phone 388-2356 at Long-  
SB8

OR SALE - 880 acres  
s broke, balance past-  
se to Junction City. Call  
se to highway. Call  
in B. Johnson, Realtor,  
th, Junction City, PA

**FARMS FOR SALE**  
556 acres, one-half cropland,  
near Atchison, Kansas. Can  
be divided. Excellent brick  
home. Productive.  
325 acres, 243 acres cropland,  
near Blue Rapids, Kansas.  
Price \$150 per acre. Posses-  
sion  
200 acres pasture, SE Marshall  
County, \$100 per acre. Will  
sell on contract. Possession.  
**McLeod & Ward**  
REALTORS  
Professional Building  
Office Phone 562-3786  
MARYSVILLE, KANS.

**LOANS ALL TYPES**  
\$10,000 to \$100,000,000  
Anywhere in USA and Canada  
FISHER Real Estate - Mortgage  
Corp.  
Mortgage Brokers  
Joy, Ill., 61260

**Fulmer Real Estate**  
CATHERINE J. FULMER  
REALTOR  
Office 456-7696  
Res. 456-9281  
WAMEGO

FOR SALE or rent, 3 BR home  
in Alma. 765-2244 days, 765-3584  
nights. SB8  
HALF SECTION located south-  
east Marquette, Kans., 136  
acres grass, balance open. Good  
improvements. Marquette In-  
surance Agency, Marquette, Ks.  
Phone 546-2292. SB8

120 ACRES located in Smoky  
Hill River Valley near Kanopo-  
lis Lake. 7 room completely  
modern dwelling & good out-  
buildings. Marquette Insurance  
Agency, Marquette, Ks., Phone  
546-2292. SB8

120A FARM, 70A grass, 50A  
crop land, located on 10-15-8, 7  
mi. N, on 177, 4 mi. W. on  
south side of road, formerly  
Arch McClintock farm. Near  
Council Grove Reservoir. Sealed  
bids accepted no later than  
Sat. April 26. All rights re-  
served to accept or reject any  
and all bids. Send bids to Mc-  
Curdy Brothers, Rt. 2, Council  
Grove, Ks. x8

**Farm Equipment**

**Warehouse Surplus**  
NEW EQUIPMENT  
Greenline bale loaders, adjust-  
able from 7'6" to 10'6", all chain  
drives, handles all bales, 14"  
wheels, leestires ..... \$303  
Standard loader, fixed height  
delivery 7'9" otherwise same as  
above ..... \$265  
Model 6531 cab for Case 932-  
1032, 931-1031, models 1968  
..... \$460  
John Master harrow for 5  
bottom plow ..... \$109.50  
Hinson tractor cab, Model 6503,  
for IH 706-806 ..... \$329  
Century sprayer trailers, Mo-  
del 1258T carries up to 200 gal.  
30" 31" diameter adjust-  
able wheel spacing 50" to 84".  
4" wheels. Timken bearings.  
Model 1259R, carries 38"  
wheels, same as 1258U except 15"  
wheels ..... \$88  
Cobey Model 200D manure  
spreader, for truck mounting,  
shopworn ..... \$639  
All Equipment F.O.B. KC, Mo.

**Eddy Impl Co.**  
Phone 913-456-9500  
WAMEGO, KANSAS  
OR  
**Bays Motor Co.**  
Phone 889-4861  
ONAGA, KANS.

FOR SALE - 1962 MF Super  
rider bars, motor overhauled,  
ack Schneider, Box 63, Luray,  
ns. 913 698-2243. SB8  
FOR SALE - 1963 Chevrolet 1  
on truck with positive traction,  
new mileage, stock racks and  
rain sides. 1960 Owatonna  
r with new canvass,  
ood. Phone 388-2356 at Long-  
SB8

FOR SALE - 880 acres  
s broke, balance past-  
se to Junction City. Call  
se to highway. Call  
in B. Johnson, Realtor,  
th, Junction City, PA

FOR SALE - 880 acres  
s broke, balance past-  
se to Junction City. Call  
se to highway. Call  
in B. Johnson, Realtor,  
th, Junction City, PA

**HERINGTON**  
  
**USED TRACTORS**  
1968 A-C 180 diesel  
1965 John Deere 3020 dsl.  
1967 AC D-17 gas, with loader  
1959 AC D-17 LP  
1963 JD 4010 dsl.  
1964 IHC 504 gas  
1964 JD 2010 gas utility  
1962 Ford 971 diesel  
1962 AC D-15  
1952 JD G; 1951 IHC M; 1952  
IHC W6; 1945 JD B w/ load-  
er

**PLANTERS**  
JD 494A planter  
JD 406 planter with fert.  
JD 4 row 3 pt. lister, rotary  
bottoms, with fert.  
**WHEEL DISKS**  
John Deere 12-ft. RW  
IHC No. 37 10'  
Massey 12'; M-M 12 1/2'  
Shafer 12'; JD 9'  
M-H 6' offset on wheels  
**FEEDING EQUIPMENT**  
New Idea 95 bu. spreader, extra  
good  
JD 45W loader, hyd. bkt.  
JD 45 loader, hyd. bkt.  
Jayhawk loader  
Farmhand stacker

**OTHER MACHINERY**  
Ottawa Chief post hole digger  
JD 215A windrower, with cond.  
1967 JD 24T baler  
1962 JD 14T baler  
1959 JD 14T baler  
We have lots of good plows,  
and springtooth harrows  
**SEE US FOR NEW**  
Grain-O-Vator and Blair Feed  
Wagons  
Blair manure spreader  
Danuser post hole digger  
G-B loaders  
Schafers disks

**Tri-County Sales**  
George Munkres  
Phone Collect  
BL 8-2249 or BL 8-2991  
HERINGTON, KANSAS

**Vahsholtz**  
**Impl. Co.**  
201 West Pacific  
TA 5-4521  
SALINA

Miller disc sales are booming  
and we have an over supply of  
good used tandem discs all  
makes. Here are some of them.  
1 Case SA179 17'10" cut  
6'14" in Oliver 2-Case, Krause,  
Schaffer, John Deere  
6'12's in Case, 3 Kewanee,  
Krause, Cockshutt  
2'11" in Case, John Deere  
3'10" John Deeres  
This list changes every day,  
so if you don't see what you  
want ask us. We'll more than  
likely have or get it shortly.  
We are giving extra long  
deals on tractors and hay  
tools the rest of April. We  
have practically all sizes in  
stock. Plus 85 used tractors  
of all makes and sizes.

**3 POINT MOUNTED**  
**SPRING TOOTH HARROWS**  
We have for sale one 9', two  
12' and one 20' springtooth har-  
rows. These have the heavy  
duty hitches that can be adapted  
for rotary hoe units and spiked  
tooth harrows.  
We also have a limited num-  
ber of all-steel fertilizer units  
that will mount on listers and  
planters.

**REAR-MOUNT BLADES**  
See us for rear mount blades  
with 3 pt. hitches, sizes 6 to 8 ft.  
We'll make these with 2 pt. or  
snap coupler hitches on order.  
These blades can be big labor  
savers for cleaning livestock  
feed floors, loafing sheds and to  
eliminate mud holes in feed lots  
and for snow clearance from  
driveways and other areas.

**WE ARE MANUFACTURERS**  
**SELLING DIRECT TO YOU**

**FORGY WELDING**  
Phone 857-3241  
CENTRALIA, KANS.

**AIRCRAFT TIRES**  
**FOR FARM USE**  
Aircraft pickup traction tires.  
Heavy duty trailer tires. Wide  
traction fronts. Flotation com-  
bine rears.  
  
**Chet Alton**  
TIRE CO., INC.  
725 N. 11th  
TA 3-3767  
SALINA, KANS.

**TRACTORS**  
1964 4020 John Deere  
1963 4010 John Deere  
1962 4010 John Deere  
1962 3010 John Deere  
1954 70 John Deere gas  
1953 John Deere 60

**COMBINES**  
1968 55 14' combine  
1964 45 12' combine  
Massey 26 combine

**MACHINERY**  
JD 3x14 55 plow  
JD DR 16-8 grain drill  
Case 10'6" disk, wheel type  
Ford 2 row cultivator  
JD 13-7 FB grain drill, new disk  
& scrapers  
JD 931 springtooth, 16' with  
carrier  
New Idea 7' mower  
Massey Model 30 tractor  
JD 14T baler  
JD SS 16-8 grain drill  
JD 350 side rake  
Lutz PTO grinder  
JD No. 6 single row cutter  
IHC side rake  
JD No. 10 corn attachment  
PA 300 two row lister with  
fertilizer att.  
Krause 11' disk  
Massey 3x16 3 pt. plow  
2-row pull type listed corn cult.  
Ford side arm loader  
JD No. 9 mower, No. 5 mower  
Allis four row planter, with  
fertilizer att.

**W W Smith & Sons**  
  
420 5th  
ME 2-3148  
CLAY CENTER, KS.

**USED TRACTORS**  
1962 4000 diesel loader & back-  
hoe  
1951 WD with 3 pt. hitch  
1962 1010 John Deere  
1949 Ferguson TO20  
1951 Ford 8N; 1949 Ford 8N  
1947 Ford 9N with overdrive  
1959 971 diesel Ford  
1957 Major diesel  
1947 C Allis  
1951 Ford 8N, engine rebuilt  
1947 WC Allis

**USED MACHINERY**  
2 row Dearborn cultivator  
2 row Dempster lister with fert.  
2x14 Dearborn plow  
10' 3 pt. single disc  
Richardson bale loader  
7 ft. 3 pt. Ferguson disc  
501 7' mower  
12' IHC springtooth  
John Deere T14 baler  
Dempster 2 row lister  
Case 4 row planter with fert.  
Hudson sprayer on wheels  
3x14 IHC pull-type plow  
3x14 Dearborn plow  
Blackhawk side delivery rake  
BMB Brute 7' pull type cutter  
Dearborn 7' 1 belt mower

**M. B. Salisbury Co.**  
  
CE 3-7411  
114 Quincy  
TOPEKA, KANS.

**USED TRACTORS**  
IHC 560; IHC 400  
Allis Chalmers WD tractor  
**MISCELLANEOUS**  
Midwest planter harrow  
80-R mower for WD-45 or D-17  
80T trail mower  
IHC 4 row cultivator  
Lawn & Garden Equipment

**Henry Sales**  
**& Service, Inc.**  
  
E. Hwy. 24  
& Meriden Rd.  
FL 4-7641  
TOPEKA, KANSAS

FOR SALE - Good 275 gallon  
Econo bulk tank, round, direct  
expansion, used 5 years. Gordon  
Bishop, Canton, Ks., 628-4575.  
x9

**PRICED!**  
F-706D with 2 pt. hitch, TA,  
IPTO, 2 valves, WF axle &  
new paint (warranty)  
F706D with 3 pt. hitch, TA,  
IPTO, 2 valves, WF axle &  
new deluxe fenders. (Major  
overhaul on engine, new seals  
& clutches in TA, new engine  
clutch, new brakes, new in-  
jectors, new 18.4x34 tires.  
100% warranty on power  
train 1969 season)  
F560D with power steering, TA,  
fast hitch, IPTO, 3 valves, WF  
axle & 1 yr. tires. Warranty  
2 4010D John Deeres with syn-  
chromesh trans., fully equip-  
ped, 1 yr. tires & new clutches  
1955 F-400G with 2 pt. hitch, 3  
valves, IPTO & completely  
rebuilt TA  
9N Ford ..... \$375  
1953 Super M with hyd., WF  
axle, new paint & tires \$1100  
Massey 44 ..... \$200  
1960 IHC No. 101 combine, will  
be recond. & new paint  
..... \$2500  
1958 IHC No. 141 combine, new  
grain pan ..... \$1075  
1951 Baldwin combine with new  
sep. clutch, battery, starter, &  
2 years on engine overhaul  
Was \$750 ..... Now \$675  
Ford HD 4 row lister with 3 pt.  
rotary moldboards, Dempster  
fert. & new markers. (Very  
low acreage. New 6-row trade-  
in) Was \$850. Now ..... \$775  
2 Deere No. 730 2 row rotary  
moldboard listers with factory  
2-lister hitch. Pair ..... \$200  
AC 2-row lister ..... \$75  
IHC No. 449 planter with fert.  
..... \$325  
IHC No. 10 16x8 drill with rub-  
ber press whls., fert. with sep.  
del., footboards & home made  
marker & carrier for press  
wheels ..... \$900  
4 Deere DRA drills with rubber  
press wheels, fert., footboards,  
& 1 with grass seed att. 3 of  
these drills are 3 yrs. old and 1  
one yr. old, always shedded  
IHC Type M drill with press  
wheels & Kerschman fert.  
good ..... \$275  
1967 37T baler with new needles  
(A-1 condition) ..... \$1295  
1964 Deere 14T baler, good \$875  
IHC No. 100 3 pt. 7' balanced  
head mower, used 2 yrs. \$425  
Massey Ferg. 7' mower .. \$275  
Nu-way bale clamp & accumu-  
lator ..... \$250  
1965 FH-84 Gehl forage harv.  
with 2-row head, A-1. Was  
\$1575. Now ..... \$1375  
1965 No. 50 IHC forage harv.  
head, A-1. Was \$1675. Now  
..... \$1450  
2 NH Super 26 Hi-throw forage  
blowers, like new, used 1 yr.  
@ \$575  
1964 full 3/4 ton IHC pickup with  
8 1/2' bonus load ..... \$1295  
IHC No. 550 5x16 steerable  
plow with HS shares & 20"  
coulters ..... \$900  
Lots of other equipment too  
numerous to mention  
1959 F406G with WF axle, TA,  
IPTO, 3 valves, good tires,  
& new paint

**Cloud County**  
**Truck & Tractor**  
Ph. 243-1840  
Concordia, Kansas

**USED TRACTORS**  
1962 AC D-19 with plow  
1959 AC D-17  
1957 AC WD-45; 1952 AC WD  
8N Ford; 9N Ford  
1963 1010 John Deere with cult.

**DISCS**  
16 1/2', 12', 10'6" JD discs  
14' & 8' IHC pull type  
10' AC offset; 10'6" IHC

**PLANTERS**  
2 Dempster top planters  
IHC 2 row with fert. box

**MISCELLANEOUS**  
John Deere fert. spreader  
36' Viking elevator  
1958 A Gleaner  
1960 A Gleaner  
3 1968 F combines, new  
1047 - 1044 - 1010 New Holland  
Hay Wagons - only one of  
each left  
Several used balers

**Meinhardt Farm Eqpt.**  
456-2310  
WAMEGO, KS.

GOOD 1953 14' Gleaner (walk-  
er). Only \$875. Nickel Brothers,  
Buhler, Kans. x8  
GOOD 1958 14' John Deere 55,  
power steering, farmer owned,  
only \$1950. Nickel Brothers,  
Buhler, Kans. x8

JD 494A, fert., insecticide  
JD 494, insecticide  
AC 6 row 30", fertilizer  
AC 6 row 30", fertilizer, insecti-  
cide, dry herbicide, very good  
IH 2 row fast hitch, fertilizer  
JD 730 2 row lister, fertilizer  
Ford 3 point lister

**TRACTORS**  
JD 4020 diesel, real good  
JD 70 dsl., good, AC, CA, LPTO,  
good  
IH H with LPTO; JD B

**MISCELLANEOUS**  
Brady 4 row flail shredder  
JD LF10 fertilizer spreader  
E-Z Flow fertilizer spreader  
IH No. 37 8' wheel disk  
JD wheel disks, 9'  
Plows - All sizes  
Plow - JD F145 5x16  
12' Hesston 500 windrower  
5 balers 5 combines

**SPECIAL PRICE**  
New JD machinery  
4020 diesel, power shift 1968  
15x7 fertilizer drill; 9'10" BW  
disk  
No. 38 mower  
6' 307 3 pt. Gyramor

**WE RENT**  
Brillion Grass Seeder  
Rotary Shredder  
Brady Flail Shredder  
**ONLY 6 1/2 POUNDS**  
Come in and try the new  
6 1/2 pound McCulloch Chain Saw  
Several reconditioned used saws  
New McCulloch \$99.95

**Kansas Farm Mchy.**  
  
CE 3-1374  
West 24  
at Goodyear  
TOPEKA

Make your wheat bring \$2  
at Jones & Knopp on these  
items in April  
**NEW MACHINES**

Case JR steerable plow, 5-16  
20" cutters, heavy moldboards  
..... \$1290  
This would take 645 bu. at  
\$2 so it will cost 645x1.16 actual  
..... \$748.20  
GR hyd. pull type plow, 4-16  
..... \$920  
460 bu. wheat ..... \$533.60  
GR hyd. pull plow, 4-14 list  
..... \$900  
450 bu. wheat ..... \$522

**GOOD USED EQUIP.**  
**SAME DEAL**  
1962 IHC No. 15 field harvest-  
er, 325 bu. .... \$377  
1952 DC3 Case, rebuilt, new  
sleeves, new tires, good hy-  
draulics, 390 bu. .... \$452.40  
1951 DC4 Case, hydraulics, new  
1951 SC Case, hydraulics, new  
tires, 245 bu. .... \$261  
John Deere 4-16 hyd. pull  
plow, 220 bu. @ 1.16 \$255.20  
**SPECIAL PRICES on new**  
730, 830 and 930 Case diesels

**Jones & Knopp**  
  
Ph. WA 2-3241  
CHAPMAN, KS.

4020D, wide front, 3 pt.; 4010 D  
std.; 1959 630 wide front, 3  
pt. tractors  
AW 13'10", RW 11'2" JD disk  
harrows with antifriction bear-  
ings F145 4x16 plow  
14T & 24T balers - 858 JD SD  
rake, rebuilt. IH 50 field cutter  
Several spring tooth harrows  
New RL4 listed crop cultivator  
..... \$595  
M&W dual wheels, with or with-  
out tires and tubes

**Wolf Imple. Co.**  
John Deere Sales & Service  
Phone 568-2349  
GLASCO, KANSAS

**WANTED** - Wide adjustable  
front end for International H  
tractor. Phone Buckeye 1320,  
Ralph Schumann, Abilene, Ks.  
Rt. 4. x8

**USED** 4 row Allis Chalmers  
lister. Prefer rotary moldboard.  
Phone 58F14, Cuba, Kans. Glenn  
Benyshek. x8

**FOR SALE** - 1959 MF 82 com-  
bine. New Comfort cab. Engine  
overhauled last fall. Been shed-  
ded. Price \$2400. Stanley  
Schmitz, Seneca, Ks., DE 6-3368.  
x9



## TRACTOR BARGAINS

68 Ford 3400 industrial tractor with 730 industrial loader  
69 KD 3500 Ford fork lift, with 16' 6000 lb. mast  
67 Ford 5000 Selecto, gas, PS  
66 Ford 500 dsl., PS  
66 Ford 3000 gas, PS, LPTO  
65 Ford 2000 gas, 4 sp. trans.  
63 Ford 4000 gas, PS, LPTO  
63 Ford 4000 gas, O/U trans  
62 Ford 881 Selecto gas  
62 Ford 5000 diesel, LPTO  
61 Ford 871 Selecto diesel  
60 FPM Maor diesel  
60 Allis D17 diesel, PS  
60 FPM Major diesel  
60 Ford 971 diesel, power strg.  
59 Ford 971 gas row crop  
59 Ford 841 diesel  
59 Ford 841 gas, O/U trans.  
59 Ford 871 Selecto diesel  
54 FMD Major diesel  
53 Ford NAA with Davis loader  
53 Ford NAA, overhauled  
48 IHC M Farmall diesel  
48 Massey 30 row crop  
50 Case Model DC  
40 IHC M Farmall  
40 Allis WC

## BALERS

63 NH 271 PTO twine baler  
59 Ford 250 PTO twine baler  
58 Case 130 motor twine baler  
57 JD 14T PTO twine baler  
55 NH 566 motor twine baler  
61 NH 900 14' windrower  
65 Ford 612 2 row forage harv.  
59 IHC 36 forage harvester  
54 Allis forage harvester  
53 Papec forage harvester

## LOADERS — BLADES BACKHOES

Ford std. loader with pump  
IHC 2001 hyd. loader, hyd. bkt.  
David loader with pump assy.  
Ford 730 heavy duty ind. loader  
Ford 703 heavy duty ind. loader  
Ford 753 13 1/2' backhoe  
McGee 6' front dozer blade  
Vassar 6' rear blade  
Heath 6' & 8' rear blades  
USED FORD PLOWS, DISCS,  
MOWERS, SPRINGTOOTHES,  
ROTARY & FLAIL MOWERS

## McPherson

## Tractor Company

"Ford Tractor —  
New Holland Dealer"

## USED TRACTORS

1966 Ford 5000 D, wide front  
1965 JD 3020 D, PS  
1963 Case 830 D, wide front  
1961 JD 4010D  
1956 JD 70 with LPO  
PLANTING EQUIPMENT  
1967 IH 4row rotary lister,  
fert. & 3 pt.  
1961 JD 406 planter, fert.

## TILLAGE

1967 IHC No. 37 disk, 12' AFB  
JD RW disk, 13' AFB  
1948 JD A  
JD T4 cult., wit hrear rigs  
IH No. 37 disk, 12' WIB  
JD RW disk, 13' AFB

## Belleville Impl.



Ph. JA 7-2261

Norman V. Hanshaw

BELLEVILLE, KANS.

## TRACTORS

1958 J D520 gas  
1965 JD 3020 gas, low hours,  
wide front  
1954 JD 70, good shape  
MH 33 tractor, new sleeves &  
pistons  
1960 JD 630 gas, ex. cond.

## COMBINES

1958 Gleaner A, 12 ft.  
MH 80, 12 ft.

## MISCELLANEOUS

JD 871 4 row rotary moldboard  
lister with fert., insecticide  
Heavy duty Twin-draulic loader,  
fits MF 85 & 90 tractors  
1 Used loader, fits AC WD &  
WD 45 tractor  
JD No. 6 field cutter, used 1  
season  
JD 8' KBA wheel disk  
JD RW 12' wheel disk with  
sealed bearings  
JD KBA 10' wheel disk  
JD 494 planter with fert.  
JD No. 851 rake, recond., all  
new teeth

## Frankfort Impl.



913 292-4458

FRANKFORT, KANS.

## NEW MACHINERY AT 1968 PRICES

IH No. 58 6-row planter with  
or without fertilizer attach-  
ment  
IH No. 53 6-row cultivator  
IH No. 16 side rake  
IH No. 401 springtooth harrow

## USED MACHINERY & TRACTORS

1961 IH 101 combine  
1958 IH 141 combine  
Massey Harris 80 combine  
IH 46T hay baler  
Case fertilizer grain drill  
1950 John Deere A starter and  
lights  
1960 IH I-460  
1945 M tractor with power  
steering  
1956 IH 400 Farmall

## Macha-Revere Impl. Co.



COUNCIL GROVE

767-5014

## USED TRACTORS

IHC 450 diesel, real clean  
706 gas tractors, good tires and  
paint  
IH 560 dsl., good  
Oliver 88 dsl., clean, cheap  
real clean  
1964 IHC 1100

## MISCELLANEOUS

JD 12' disk  
IH 550 5x14 steerable plow  
2 IH 56 4-row planter, adjustable  
frame, complete with fert. &

## TRUCKS

1965 IHC 1700 truck, heavy du-  
ty, with 18" wheelbase, good  
tires, V304 eng., 4-speed  
1964 IH 1/2 ton  
1961 IH 1/2 ton

Number of Older Models

## Nemaha Motor



& Impl. Co.

Phone 913

AV 4-2167

SABETHA, KANS.

## 1968 PRICES ON NEW MACHINES

F 1256D, F 706 gas  
303 combine, 14-ft. header  
403 combine w/ cab & 16-ft.  
header  
47W baler, PTO  
45 Vibra Shank cultivator  
330 13" wheel disk, sealed brg.  
330 11 1/2" wheel disk, sealed brg.

## — USED —

1960 F 56W gas, FH  
1958 F 350D, FH  
1948 M Farmall  
1963 56W PTO baler  
1963 55 field harvester  
1965 55 field harvester  
No. 37 10'9" wheel disk, SB  
No. 35 10'9" wheel disk, plain  
brg.  
JD 10'6" wheel disk, plain brg.  
9-ft. Graham-Hoeme chisel  
F43 4-14 FH plow  
311 3-16 plow, FH  
John Deere 4-bar rake  
H&M 46 lister w/ fert.  
Dempster 2-row lister w/ fert.

## TRUCKS

1963 Chev. SS, 4 on floor  
1958 Chev. pickup  
1957 V195 tractor

## Abilene Truck

## & Tractor, Inc.



CO 3-4727

714 So. Buckeye

ABILENE, KANS.

## SUN MASTER

## Flail Shredder

12 ft., new, 1969, hard surface  
knives, fully equipped. To be  
sold at DISCOUNT.

## Scheiding

## FARM SUPPLY

US 77 South — 223-5115  
BEATRICE, NEBR.

FOR SALE — Set of good 18.4  
x30 duals, complete. Phone  
243-2162. Norman Cleveland,  
Ames, Kansas. x8

1958 MH combines, 14' 82's —  
\$2000 each. Would prefer  
one MH or Gleaner 14', 1966  
or newer, if trade. Bob Kiser,  
Delphos, Kans., Phone 523-4255.  
SB11

## TRACTORS

JD H; 49 Case VAC  
54 Allis Chalmers WD45  
57 IHC 350  
57 J I Case Super 401 diesel  
59 IHC 560 diesel; 60 IHC 460  
Utility; 60 J. I. Case 611B  
63 J. I. Case 831C diesel  
66 David Brown 990 diesel  
66 MF 180 diesel  
J. I. Case hydraulic ram

## MOUNTED PLOWS

MF 62 3-14; MF 72 3-14; Ford  
3-14  
J.I. Case M 3-14 & MR 3-14  
J.I. Case MR 3-16; Oliver 3-16  
Massey Harris 4-14  
Allis Chalmers 361 4-14  
Case SR 44 4-14

## PULL TYPE PLOWS

IHC 2-14; Case 2-16; Case 3-16  
Case BX44 4-14; IHC Model 60  
3-14; Case CH 3-14  
Case AH46 4-16

## CHISEL & DISK HARROWS

Dempster chisel  
IHC 15 shank chisel  
J.I. Case 6' oneway  
JD 21' disk; Case 7' disk  
Kewanee 11' wheel disk  
JD 10'4" wheel disk  
Case 11'6" wheel disk  
Krause 410 12'4" wheel disk  
JD 13'4" wheel disk  
Krause 13'4" wheel disk  
Schafer 13' wheel disk  
John Deere B 14' wheel disk

## SPRINGTOOTH HARROWS

3 sections; JD 4-section MH  
J. I. Case 4 section & carrier  
Dempster 2 row fertilizer  
Rotary hoe; IHC 2-row lister

## CULTIVATORS

Ford 2-row, new  
Hamil 2 row, new  
Case 21 2-row, new  
Case 2 row for 611  
Case 2 row for VAC  
IHC 2 row; AC 2 row for WD45

## HAY TOOLS

IHC 7, Case 7 mowers  
Massey Ferguson 7 mower  
MF 25, JD side del. rakes  
JD T14, MF No. 10 balers  
Case 212 forage harvester  
Case 425 corn picker  
Gehl forage flail cutter

## COMBINES

Allis Chalmers 5'

59 Allis Chalmers 90

## SP COMBINES

Case SP12; 52 MH 26 12'; 52 MH  
27 12'; 54 MH 80 12'; 56 JD  
55 12'; 59 MH 92 14'  
65 Case 600 13'; 63 MH Super  
92 14'

## Kuhlman Motor Co.

CASE — MASSEY-FERGUSON

Phone 348-3581

LINN, KANSAS

## COME TO HILLSBORO

## 'The Combine Capital'

## USED COMBINES

1968 G Gleaner, 23 ft., low  
acres  
1968 G Gleaner, 20', cab  
1968 G Gleaner 20', clean  
1968 F Gleaner, 17' cab  
1967 C-II Gleaner, 18', LPG,  
chopper  
1963 800 Case, 14', nice  
1959 A Gleaner, 12', cab  
1957 A Gleaner, 14', clean  
1957 141 IH, 12'  
Have Some New 1968 F & G

## TRACTORS

1966 AC 190XTD, low hrs.  
1965 AC 190D, clean  
1962 AC D-15, wide front end  
1965 IH F806D, WF, TA, 3 pt.  
1959 AC D-17, overhauled, new  
tires  
1959 JD 730, LPG, 3 pt.  
1957 AC WD 45, WF  
1953 AC WD, WF, 45kit  
1951 AC WD, good  
1950 AC WD, wide front end  
1948 IH M, new tires

## MISCELLANEOUS

1965 Ford F-100 truck, V8, 4 spd.,  
SWB  
1967 NH 905 swather, Ford en-  
gine, conditioner  
1966 NH ST 818 cutter, low  
acres  
1959 Oliver 60T baler  
1958 IH 46T baler  
AC 77G rake  
NH 56B rake  
JD 11' wheel disc  
Trvelo 8'x40' house trailer

## Just Implement Co.



947-3182

HILLSBORO,

KANS.

FOSTER CHAFF trailer behind  
your combine stacks winter  
feed while you harvest your  
grain. Contact Harold Crotts,  
Turon, Kansas. 316 HV 7-2261.  
x15

## Gas & Diesel Shop Service

MOST up-to-date service  
shop in our area

Complete diesel testing equip-  
ment to take care of the major-  
ity of tractors.

Boring bars, line boring ma-  
chines, welding, electrical, acety-  
lene.

Valve equipment, rod align-  
ment tools.

Competent factory trained per-  
sonnel — in hydraulics, diesel,  
electrical and general mechan-  
ical work.

## BOWMAN

Farm Impl. & Truck Co.

240 East Eighth

JUNCTION CITY, KANS.

## GOOD USED PARTS

Tractors, Combines & Farm  
Machinery. We buy wrecked or  
burned late model tractors &  
farm machinery.

North 81 Tractor Salvage

Route 1 PR 2-5491

SEDGWICK, KANS. 67135

## TRACTORS

1963 4010 dsl., HD, ROM  
1966 3020 dsl., wide axle  
1964 3020 dsl., Power shift  
1962 3010 gas, clean  
1961 3010 dsl., recond.  
1962 3010 gas, new sleeves  
1960 JD 630, 3 point  
1961 560 IH dsl., FH

## DISKS

13'4" RW JD; 11' RW JD  
13'10" AW JD; 10'9" No. 37 IH  
12' No. 37 IH  
13' Case with sealed brgs.  
13'10" RWA, JD, sealed brgs.  
10' Old style IH

## ROW CROP TOOLS

4 row 3 pt. AC cultivator  
No. 406 JD lister-planter  
RG Series 4 row JD cultivator  
No. 40R JD 4 row cultivator  
2 No. 6 JD lister planters

## MISCELLANEOUS

F15 Farmhand loader  
28' Parker wheel harrow  
32' Crustbuster wheel harrow  
No. 9A planter & disk hitch  
11 sections No. 14 JD hoe

## Washington Impl.



EA 5-2301

WASHINGTON

## USED EQUIPMENT SPECIALS

## Tractors

M Farmall tractor, 3 pt., good  
JD G tractor, starter, lights,  
hyd.  
WD Allis Chalmers tractor,  
good condition  
IHC A tractor with rotary  
mower  
IHC C with cultivator

## COMBINES

1964 E Gleaner with cab, A-1  
condition  
MH 80 special, overhauled  
2 AC 66 All Crop

## WINDROWERS

1964 Hesston 500, recond., ready  
to go  
1965 New Holland 460 haybine,  
like new

## RAKES, MOWERS, BALERS AND LOADERS

2J D pull type rakes  
1965, 67 Kneib pop-up bale load-  
ers  
JD No. 8W mower, 9'  
AC 80T trail mower  
1967 New Holland 275 twine  
baler, A-1  
AC 303 twine baler

## PLOWS, DISCS, CULTIVATORS, MISC.

Ford cultivator, 3 pt.  
AC 13 1/2', fold up, wheel type  
JD KBA disc, 8'  
IHC 4 row front mt. cultivator  
AC WD cultivator  
for 350, 450, 560 or M  
MF 4-14 plow, 3 pt., good  
AC 13 shank chisel  
Heavy duty post hole digger, 12'  
auger  
Loader for H Farmall  
JD AW disc, new blades, 10'  
2 JD RAW discs, 10'  
M&M wheel disc, 11'  
Krause disc, 10'

## Truskett Equip. Co.

Glen W. Wilson, Owner

EUREKA, KANSAS

Phone GI 3-6379

## TRACTORS

1967 JD 4020 dsl., 3 pt.  
1962 JD 4010 LP, 3 pt.  
1960 JD 830 dsl., elec. start  
1959 Case 400 gas, slick  
1958 JD 720 dsl. std., 3 pt.  
1955 JD 70 dsl. RC, power strg.

## COMBINES

1966 JD No. 95, 19' with cab  
1962 JD No. 55, 14'  
1955 MH 90, 16'  
1955 JD No. 55, 14'  
88" belt pickup for JD No. 55  
Used straw chopper for late 95

## OTHER MACHINERY

JD 14T baler, excellent  
JD 406 4 row planter  
5 sec. springtooth with 2 pt.  
carrier  
10' MM wheel disc  
4 row JD front mtd. cultivator  
DR168 JD drill with fert.  
RB 1610 JD drill

## NEW SPECIALS

V-7 Big Ox chisel  
JD 1001 3 pt. chisel, 14'  
JD DF 208C variable box drills

FOR DEPENDABLE  
EQUIPMENT — YOU CAN  
DEPEND ON US

## Blanding Impl. Co.



BELOIT, KANS.

PE 8-3066

## USED TRACTORS

1958 Ford 800 with loader, A-1  
971 Ford dsl., wfe, PS, SOS  
1961 871 Ford gas, SOS with  
Ford loader  
1958 Case 800  
1957 861 Ford gas, 5 spd., big  
pistons  
1960 981 Ford Tricycle SOS  
1948 M Farmall, good  
1950 C Allis, good  
1953 60 John Deere, new rub-  
ber  
1952 JD A, slick

## MACHINERY

11' MH wheel disc  
11' JD flex wheel disk  
11 1/2' MF 3 pt. tandem  
4 row Ford pull top planter, out-  
2 seasons  
2 pull type IHC listers  
Pull type BMB 5' rotary mower  
4' tractor feno  
2 JD No. 5 sickle mowers  
3 pt. 7 Dearborn mower  
2-14 Ford 3 pt. plows  
3x16 Dearborn 3 pt. plow  
3x14 Ferguson 3 pt. plow  
New items on hand — Bale  
Loaders — Mowers — Rakes —  
Blades — Post Hole Diggers —  
Balers

## HARDWARE

We have a complete line of  
Hardware needed in farm  
and home

## Burns-Salisbury



East US24

PR 8-5731

MANHATTAN

## DAUER IMPLEMENT CO.

1954 Super MTA, rebuilt &  
painted  
1967 IH F706D Farmall tractor,  
new type engine, 615 hours  
1953 IH Super WD6 tractor  
1961 IH I-560D tractor  
IH No. 37 12' wheel disk  
1962 IH B275 diesel tractor  
1958 John Deere diesel tractor  
with roll-a-matic front end  
1956 IH F-300 Farmall with  
wide front end

IH No. 70 4x14 plow  
IH No. 37 1211' disk  
IH No. 120, 19 disks, one w/  
nearly new

3 IH 403 combines, 16' header,  
cut less than 700A

1965 International 1/2 ton truck  
12,000 miles, 4-speed



**TRACTORS**  
4020 dsl., 3 pt.  
4010 LP, 3 pt.  
400 dsl., elec. start  
400 gas, slick  
720 dsl. std., 3 pt.  
70 dsl. RC, power  
**COMBINES**  
No. 95, 19' with cab  
No. 55, 14'  
No. 55, 14'  
t pickup for JD No. 8  
traw chopper for late  
**HER MACHINERY**  
baler, excellent  
4 row planter  
springtooth with 2 pt.  
er  
M wheel disc  
JD front mtd. cultivator  
JD drill with fert.  
JD drill  
**NEW SPECIALS**  
Ox chisel  
3 pt. chisel, 14'  
208C variable box drill  
**OR DEPENDABLE**  
PMENT — YOU CAN  
DEPEND ON US  
**anding Impl. Co.**  
BELOIT, KANS.  
PE 8366  
**USED TRACTORS**  
Ford 800 with loader, A  
rd dsl., wfe, PS, SOS  
1 Ford gas, SOS with  
loader  
ase 800  
1 Ford gas, 5 spd., big  
ns  
1 Ford Tricycle SOS  
Farmall, good  
Allis, good  
John Deere, new rub  
D, A, slick  
**MACHINERY**  
wheel disc  
flex wheel disk  
F 3 pt. tandem  
Ford pull top planter, c  
sons  
type IHC listers  
pe BMB 5' rotary mower  
or freso  
to: 5 sickle mowers  
Dearborn mower  
Ford 3 pt. plows  
Dearborn 3 pt. plow  
erguson 3 pt. plow  
ems on hand — Be  
— Mowers — Rakes  
— Post Hole Diggers  
**HARDWARE**  
ave a complete line of  
ware needed in farm  
home  
**urns-Salisbury**  
East USA  
PR 8750  
**MANHATTAN**  
**DAUER**  
**PLEMENT CO.**  
uper MTA, rebuilt &  
ed  
706D Farmall tractor  
ype engine, 615 hours  
Super WD6 tractor  
I 1560D tractor  
37 12' wheel disk  
B275 diesel tractor  
ohn Deere diesel tractor  
roll-a-matic front end  
F-300 Farmall with  
front end  
70 4x14 plow  
37 1211' disk  
120, 19 disks, one  
y new  
3 combines, 16' header  
ss than 700A  
nternational % ton traw  
miles, 4-speed, excell  
ion  
Cormick 201 windrow  
uger platform  
Cormick F-806 gas tr  
20 manure spreader  
60 3-16 plow, nearly  
nick No. 311 3-16 pl  
**Falun**  
Phone 1011  
an is located 20 miles  
outhwest of Salina

**TRACTORS**  
1966 IHC 706 gas, 1200 hrs.  
1966 JD 3020 gas, 1200 hrs.  
1961 4010D, rebuilt, Turbo  
1962 IHC 504 diesel  
1962 IHC 560 dsl. fair  
1965 IHC 400 gas, wide front  
1955 JD 60 with power strg.  
1959 JD 730 diesel  
1963 JD 3010 dsl., 2200 hrs.  
A47 Deere with Skyline loader,  
44 Massey; 50 JD B  
9N Ford with loader  
**COMBINES**  
1961 Deere 55 with 14' head  
1958 Massey 92 with 14' head  
1963 IHC 151 with 14' head  
1959 JD 55 with 14' head  
1954 Massey 90, reliable  
**MISCELLANEOUS**  
Allis 2 bbl. sprayer, good  
No. 2 JD bale thrower  
Cutter bar for Gehl  
Older NH cutter w/ pickup att.  
38 JD 2 row field cutter  
10 IHC No. 37 wheel disk  
12 Case wheel disk  
MM chisel, 9', with old type  
shanks  
11 Krause disk  
10 Schaefer wheel disk  
Many mounted plows, 3x14  
Old Case belt drive blower  
JD 210 corn head  
JD No. 8 mower with condition-  
er drive  
JD 14T baler, overhauled  
IHC 46T baler, overhauled  
JD 224WS baler, overhauled  
24' Crust Buster with PTO  
20 JD springtooth with carrier  
JD 4 row 3 pt. PA800 lister, ro-  
tary, with herb. att., milo type  
seed cans  
4 row IHC lister with fert.  
4 row IHC rotary lister with  
fert., fast hitch  
4 row IHC front mtd. 560 cult.  
A4 JD cultivator for 3010, etc.,  
4 row, wide front  
12 JD field cultivator  
2 row cultivator for 2010  
17 Kewanee fold up disk  
620 JD 4x14 wheel plow  
850 JD 4 row trail weeder  
8 Moline oneway, 4' JD  
730 JD rotary lister with fert.,  
2 row  
No. 3 Massey PTO baler  
55 IHC wire baler  
Several good JD 5 mowers  
10' AW Deere wheel disk  
4 section JD hoe with 3 pt. car-  
rier  
3 pt. JD weeder, like new  
2 barrel Century sprayer  
Several old manure spreaders  
4x10 Blair wagon, like new  
DL-2 weeder, JD 2 row  
One 3 pt. rotary lister  
New Holland 66T baler  
New pickup attachment for No.  
6 or No. 12 cutter  
24' IHC wheel springtooth  
Gehl & Papec 2 row cutters  
Old Humboldt loader  
**SHOUSE**  
**IMPL. CO.**  
Abilene, Kans.  
Store  
Ed Shouse CO 3-3051  
Ron Shouse CO 3-1066  
CO 3-4515  
**USED OLIVER EQUIPMENT**  
1964 1800 dsl. RC, 3 pt., hyd.  
1961 1800 gas Wheatland, 3 pt.,  
hydraulics  
1961 770 dsl., RC  
1966 620T baler  
1964 62W baler  
1966 545 combine with 16' head-  
er, V8  
1964 431 combine, 16' header  
1966 450 5x16 pull type plow  
1956 35 combine with 14' header  
1967 340 4 row planter  
**Kinsey Implement**  
Phone 913-794-2484  
MONTROSE, KANS.  
**USED TILLAGE TOOLS**  
Two 13'5" Kewanee disks, very  
good  
John Deere 4x14 plow, good  
12'5" Kewanee disk  
Front mtd. 4 row MM cultivator  
13' Graham Hoeme chisel  
14' Noble V plow  
15' John Deere 3 pt. plow  
Two 3x14 Massey Harris plows  
450 IHC tractor, good, priced to  
sell  
Headquarters for Minneapolis-  
Moline, Papec, Farmhand, New  
Idea, Krause, McCulloch  
**Jorden Impl. Co.**  
ABILENE  
Day Phone  
CO 3-2041  
Night Phone  
CO 3-2057  
Phone 1011  
an is located 20 miles  
outhwest of Salina

**TRACTORS**  
1966 JD 4020 RC dsl., 3 pt., diff.  
lock, PTO, new tires, 1844 hrs.  
1965 JD 4020 RC dsl., big fen-  
ders, 3 pt., dual hyd., diff.  
lock, power shift, new tires,  
1400 hrs.  
1964 JD 4020 RC dsl., full vision  
cab, 3 pt., hyd., real clean  
1964 JD 4020 RC LP, power  
shift, 3 pt., dual hyd. ... \$5250  
1964 JD 4020 RC dsl., power  
shift, 3 pt., hyd. You won't  
find a cleaner tractor  
1965 JD 3020 RC dsl., dual hyd.,  
diff. lock, wide front, 3 pt.,  
only 700 hrs.  
1964 JD 3020 RC dsl., 3 pt., hyd.,  
wide front  
1965 JD 4020 std. dsl., hyd.,  
PTO, 1500 hrs., diff. lock  
1961 Case 630 dsl., wide front,  
3 pt., PTO ... \$1750  
1961 MM M-5 dsl. with cab  
1961 4010 dsl. std., real clean  
1963 AC D19 dsl., 3pt., hyd.,  
overhauled ... \$3300  
**COMBINES**  
1967 C-II Gleaner with cab, 16'  
platform ... \$7800  
1966 C-II Gleaner with cab, 16'  
platform  
1965 C-II Gleaner with cab, 16'  
platform  
1964 A-II Gleaner 14', always  
shedded, real clean  
1959 95 John Deere, 18' plat-  
form  
1958 JD 55 with 14' platform,  
power steering, always shed-  
ded, farmer machine ... \$2500  
1961 JD 95 with 18' platform  
1961 John Deere 55 14'  
1961 MF 82, 12', ne wpaint \$2000  
**Western Impl. Co.**  
2256 S. West St. WH 3-4261  
WICHITA, KANS.  
**WANTED TO BUY:**  
Late Model  
wrecked or burned  
tractors, combines or farm  
machinery. Any make or  
model. Call us last; we will  
pay more.  
**North 81**  
**TRACTOR & IMPL. SALVAGE**  
Ph. PR 2-5491 Route 1  
SEDGWICK, KANSAS  
**N-H STACKLINER**  
1968 New Holland 1047 self-prop-  
elled Stackliner, hauled less  
than 3000 bales. One 1967 Case  
1060 combine, 14', less than 1200  
acres.  
**McCLURE EQUIP. CO.**  
Phone TR 9-2711  
CANEY, KANS.  
**USED TRACTORS**  
AT AULD'S IN WAKEFIELD  
1965 F806 completely equipped  
WD Allis Chalmers  
1961 F460 gas tractor  
1959 F460 gas tractor  
1958 Farmall 340, motor & tor-  
que amp recently overhauled  
1951, 1950 & 1948 IH M's  
1958 JD 820, a real good tractor  
1947 IH MD tractor  
IH H tractor; 941 dsl. Ford  
JD A with manure loader  
**COMBINES**  
1965 IH 303, clean  
1959 IH 101, 12'  
1957 MH 60, 12' cut  
1954 AC 60 with motor  
**BALERS**  
IH 46W wire tie baler  
IH45T twine baler  
**FEEDER EQUIPMENT**  
No. 455 cult. 4-row, front mtd.  
Peerless 10 PH roller mill  
2 IH burr mills  
Krause 3 pt. chisel plow  
JD front mtd. 6row cult.  
IH 4-row rear mt. cultivator  
IH 4-row mtd. lister, rotary  
moldboards  
See Us On  
Lilliston Rolling Cultivators  
Hours: 8:00 a.m. - 6:00 p.m.  
Emergency Parts Ph. HO 1-5628  
or HO 1-5811.  
**AULD**  
**CHEVROLET**  
HO 1-5414  
WAKEFIELD  
1962 178 New Holland self prop-  
elled baler completely over-  
hauled, \$1500 or trade on 3 plow  
tractor. Dean DeGarmo, Box  
468, Olathe, Kans. x9

**CATCH UP ON YOUR PLOWING**  
With a Miller offset disk. In-  
stead of plowing, use a Miller to  
penetrate up to 8 and 9 inches.  
We have these in stock from 8  
foot to 20 foot. We sold and de-  
livered 21 of these Millers in  
the last six months. See them  
at work. You'll like what you  
see. Another truck load coming  
in soon to Farmers Union Har-  
ware & Implement at St. Marys  
**NOW IN STOCK**  
**THE BIG, BIG**  
**LITTLE RED WAGON**  
with hydraulic motor under au-  
ger. Will hold 300 bushels of  
grain or 8 tons of fertilizer. See  
it work at our fertilizer plant.  
Can be purchased on a low  
down payment and 3 years to  
pay at a very reasonable inter-  
est rate.  
I have a lot of JD CRUSTBUST-  
ERS or field conditioners in  
stock, set up ready to deliver.  
**CHISEL PLOWS IN STOCK**  
JD 3 point 100I  
JD pull type  
Big Ox Chisel Plow  
Land-All 3 point 7, 9 & 11 foot  
with gauge wheels. Priced  
where you too can have a chisel  
plow. And they work.  
**Farmers Union**  
**Hdw. & Implement**  
Everett Hoobler  
Mgr.  
Ph. 437-2913  
All in Good Shape  
1967 Massey-Ferguson 1100  
1967 Oliver 1850  
1966 Massey-Ferguson 165  
1966 Ford 4000  
1956 International 300  
1947 Ford Ferguson  
1941 International M  
WD Allis and C Allis  
**M-F 135 DEMO**  
We'll make someone a real  
good price on this tractor. Al-  
so, this is bargain time for  
new tractors. See us and get  
our deal.  
**MACHINERY**  
1966 M-F 300 combine, 13'  
JD oneway; Ford springtooth  
**NEW FEED WAGONS**  
We have 2 new Kelly Ryan  
feed wagons that we do not  
want to carry over through  
summer, and we'll make real  
bargain prices to you who buy  
now.  
Also, we have in stock the  
complete line of HESSTON  
windrowers ... all sizes.  
**FULL SERVICE DEALER**  
Allis-Chalmers —  
Massey Ferguson  
**Circle-T Impl. Co.**  
614 W. Court ME 2-3444  
CLAY CENTER, KANSAS  
**COMBINES**  
1968 Gleaner G, 18', with cab  
1967 Gleaner C, with cab, 18'  
1959 Gleaner A, 14', with cab  
IHC 141 combine, 14'  
1967 Gleaner C-II 16'  
1963 Gleaner C, 16'  
1962 Gleaner C, 18'  
AC forage harvester, 1 row  
1960 IHC 101 12'  
1961 Case 600 combine  
Case 2 row corn head  
1964 AC D19 gas  
2 used straw choppers for  
Gleaner C-II  
IHC 12' wheel disk, No. 330,  
real good  
**TRACTORS**  
1959 AC D17 gas  
1959 AC D17 dsl.  
1960 AC D-14 tractor  
1959 Case 800 dsl.  
AC Roto Baler  
**Ostlund Implement**  
CH 3-4068  
CONCORDIA  
FOR SALE — MH 82 combine,  
14' Shedded and ready to go. Ar-  
thur Todd, RR1, Valley Center,  
Kansas. Phone 316 PL 5-0436.x9  
GOOD 3-point Flex-Hitch front  
tandem disc, \$225. Henry Be'ch-  
ter, Rt. 1, Manhattan, Ks., Ph.  
JE 9-3117. x8

**Keep Comin' To St. Marys**  
We've sold a lot of machinery  
but there's a lot more bar-  
gains around here.  
**SPECIALS**  
New JD machinery at prices  
you won't believe. (We've got  
to pay so they've got to go.)  
New 7 bottom JD plow  
Pull type 480 mower conditioner  
New BW 14' discs, 2 left  
FB 16-8 fertilizer drill  
29B spare JD  
JD 931 wheel cart & 5 section  
springtooth harrow  
JD No. 38 mower  
Most all of these articles are  
brand new, never used. However  
1 or 2 articles have been demon-  
strated.  
JD 17 1/2' fold around FWA disk,  
dual wheels, good  
1966 almost new N-H forage wa-  
gon, mtd. on 4-wheel trailer  
Priced to go.  
**SOME MACHINERY THAT**  
**JUST CAME IN —**  
1958 JD 720 gas, new tires,  
painted  
IHC 300 Utility, painted, new  
tires  
TO Ferguson 20, good  
JD 1968 Model 4020 diesel, wide  
front with JD Roll-Guard  
cab, seat belts and radio. 450  
hours, like new. Traded in on  
4520.  
MH 1960 Model 85 gas. Almost  
new Midwest springtooth  
harrow attachment for 494A  
planter  
1960 JD RC 2010 gas, painted,  
overhauled  
Several used 2-row stalk cutters  
1951 C Farmall, with plow and  
mower  
1954 60 John Deere  
1959 730 John Deere  
IHC 1959 560 dsl.  
IHC 1958 450 gas, real good  
2 IHC Model M tractors, sold  
one  
2 IHC Model C tractors, sold one  
1958 MH 444, gas, power steer-  
ing, 3 pt. hitch, painted, NEW  
from one end to the other  
2 MH 44 tractors  
2 JD G; JD A; JD B  
**JUST RECEIVED**  
The new Tucker Speed Mover  
dirt scoops for cleaning feed  
lots, filling holes, etc. Reason-  
ably priced at \$440 for the 10'  
and \$540 for the 12'  
Buy On Approval —  
Will Demonstrate  
**WALDON**  
Fozer blades & Doze-Alls in  
stock. Also GB loaders, Du-All  
and JD loaders  
**USED WHEEL DISKS**  
JD 16 1/2' BW with fold up gangs  
real good  
JD 14' AW good  
JD 11' AW good  
IHC 37 10', plain bearings  
**PLANTERS**  
IHC 6 row 30" with fert. &  
insecticide  
2 IHC 4 row with fert., insecti-  
cide, herbicide  
IHC hitch for pulling 2 planters  
together  
Ford 2 row 2 pt., fert., insecti-  
cide, herbicide  
JD 494A, fert., insecticide  
1 JD 4-row 871 lister, 3-pt., ro-  
tary moldboard, fert. insecti-  
cide, has herbicide  
IHC rot. MB 4-row lister, FH  
Used JD circle hitch to pull 2  
4 row planters  
**SPRINGTOOTH**  
JD 18' 3 pt., and 16'  
3 JD 12' 3 pt. springtooths  
IHC 12', fast hitch  
**COMING IN SOON**  
1964 JD 4020 dsl. tractor, wide  
front, pwr. shift, M&W blow-  
er  
1968 JD 4020 dsl., wide front  
1967 JD 4020 dsl., wide front  
1959 JD 630 gas  
1951 Ford 8N with 6 cyl. mtr.  
D-4 Cat with hyd. bucket  
**Farmers Union**  
**Hdw. & Implement**  
Everett Hoobler  
Mgr.  
Ph. 437-2913  
ST. MARYS, KANS.  
FOR SALE — Case bale thrower  
in excellent condition. Two sets  
trailer sides go with thrower.  
Ron Coltrane, La Harpe, Kans.,  
Phone 134F7. x9  
FOR SALE — 1950 Model 82 10'  
Massey Harris combine & 1955  
Model 14T IHC baler. Karl Fry,  
Rt. 2, Belleville, Kans. x8



1966 IH 504 tractor, 3 pt., power steering, 1300 hrs.  
1966 MM M670 Super tractor with cab  
1966 G-1000 Wheatland tractor, 700 hrs.  
1966 MM 302 tractor, fully equipped  
Massey Ferguson 65 diesel, extra nice  
2 MM V tractors  
1 MM GTB tractor

## Gould's, Inc.

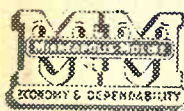

Phone CH 3-2609

CONCORDIA, KS.

**FOR SALE** — Complete 2 unit milking machine. 700 lb. pony. E. C. Kimball, Manhattan, Ks., RR3. x8

**FOR SALE** — 1954 Allis Chalmers WD45 motor. Excellent condition. Also new and used parts. Bin from 100SP combine. Akin Sherbert, Rt. 3, Clay Center, Kans. 67432. Phone Riley 485-2267. x8

**WANTED** — IH cultivator, 78 series, 6 row 30", front mounted. Phil DeDonder, St. Marys, Ks. Phone 913 437-2238. x8

**WANTED** — Behlen and Tox-wik grain dryers. State size, condition, age and price in first letter. G. E. Blad Impl., Hector, Minn. 55342. x9

**BIG SAVING** — 1 year old Virginia Wonder riding lawn mower with 10 HP engine, like new. 5x14 plow, good condition. Marion Stucky, Galva, Ks. x11

**FOR SALE** — 1955 Farmall 300, fast hitch and fully equipped. Pickup att. for Fox cutter. Virgil Visser, Wakefield, Ks. x9

55W INTERNATIONAL baler, wire tie, with motor, \$500. 1959 Ford 6 pickup, 1/2 ton, \$185. 1964 Ford 6 pickup, 1/2 ton, \$675. 2 row International planter with fertilizer, corn, maize and bean gal. Holstein cows, 1 fresh, oth-plates. \$60 2 6 yr. old 7 and 8 er soon, \$275 each. Earl Thornton, GI 3-7229, Rt. 1, Eureka, Kansas. x8

**COMBINES** — 1965 C-II, 1960 C Gleaners. 1952, 1953, 1958, 1959

Gleaners. 1959, 1958, 1949 John Deeres. 1959 Allis SP 100. Slick Massey 80 special, always shedded. 1950, 1951 Massey 27's. Tractors — Good 720 John Deere dsl. Nice 960 Ford with loader. 1961 GVI. 1965 LP Comford King 930, 1600 hrs. 1957, 1951 MM GB's 1955 60, G, D John Deeres. 1949 8N Ford. 1952 WD Allis. Davis loader. 4 Dempster rotary listers. Ford plows, discs, listers, cultivators, blades. 4 row, mounted, 3 pt., also pull type lister cultivators. 14' JD wheel disc. 13' Richardson mulch treader, demo. Used cabs for C, C-II. 55 JD. Nickel Brothers, Buhler, Kans. x8

**FOR SALE** — John Deere 60 tractor, row crop, live power takeoff, power steering, good condition. Ph. 456-2447, Wamego. SB9

1957 MF 50, good condition, \$1100. Jona Reimer, Walton, Ks. 67151. 316 367-2222. x8

**WANTED** — PTO unit for 140-W Case baler. Also 12 or 14 ft. high clearance pull type hydraulic chisel. Tom Barret 488-53, Niles, Kans. x8

**FOR SALE** — IHC 62 Model 6' with motor, in good condition. Ted Hollis, Delphos, Ks. SB14

**FOR SALE** — MF 82 combine, 1961 Model, good condition. Harold Raine, Wamego, s., Phone 456-9238. x9

**FOR SALE** — 7-ft. by 14-ft. lighting platform scale, 12,000 lbs. Glen Schlesener, R 1, Her-lington, Kans. SB8

**WANTED TO BUY** — Three Surge side opening gate stalls in good condition. H. C. Almon, Jr., RR 1, Box 38, Aurora, Kans. 67417, phone Aurora 913-464-3135. SB9

**FOR SALE** — The largest stock of good used AC Roto Balers in Kansas. Reconditioned and guaranteed, deliver and service anywhere. We install endless belts only. Over twenty years experience. Claude Talley, Wetmore, Kans., Phone 866-4530. x9

**FOR SALE** — 468 IHC 4 row cultivator. Eugene Visser, Goff, Kansas, Phone 868-2298. x10

**FOR SALE** — 706 IH Farmall diesel, 1966, with turbo. Big rubber, fully eqpt., 1100 hrs., A1. \$4995. 1966 4x16 IH steerable plow, Trashmaster coulters, A1. \$845. Jona H. Dyck, Hillsboro, Kans. 67063. x8

**JOHN DEERE** 1952 SP 14' No. 55 combine in good condition, been shedded. Wilhelm Voeltz, 1010 Stanberry, Ellsworth, Ks., 67439. x8

**FOR SALE** — No. 101 combine, 12', good; IHC 1950 H tractor, good; IHC 3 section harrow, 18'; power post hole digger, fits 77 or 88 Oliver. Phone CE 8-3087. Ralph Meyer, Junction City, Kansas. x11

**FOR SALE** — Two 403 International combines with cabs, 18' headers, 1967 models, cut very little. One 1968 F-600 Ford truck with 15 1/2' grain bed, hoist. One new 1969 F-600 Ford truck with 15 1/2' grain bed, hoist. Two combine trailers to haul combines on. 2 header trailers. 2 Milrow pickup attachments. Must sell the whole unit. Clifford Wilson, Clifton, Kansas 66937. Phone 455-3642. x7

**FOR SALE** — MF 410 combine with straw chopper, A-1 condition, \$5500. Ralph Bauer, Phone 913 747-5201, Greenleaf, Kansas. x9

**FOR SALE** — John Deere 494A corn planter with fertilizer, insecticide, herbicide attachments, like new. Row widths from 30 to 40 inches. Houston Brown, Haddam, Kansas. FR 6-2530. x9

MM 3x16 mounted plow. Miller one ton horizontal feed mixer, PTO, on trailer with auger. Salvaging MM SP 14' combine, IHC SP 12' combine. Richard E. Schoen, Sylvan Grove, Kans., 913 526-3400. x8

**WANTED** — Fertilizer attachment for 540 John Deere 2 row mounted lister. Lawrence Richmond, Alma, Ks., Phone 765-3562 x9

**WANTED** — Three 7 1/2 hp 3-phase electric motors with starter boxes. Everett Livengood, Morganville, Kans. x9

**FOR SALE** — Massey Ferguson No. 55 2-way 3x16 plow, used very little. Raymond Detweiler, Summerfield, Kans. x9

**FOR SALE** — 4 row AC cultivator, 3 pt., or snap coupler, \$550. 2 row AC cultivator for WD-45 \$50. 4 row IHC Go-dig \$100. 15' Antony stock rack \$75. Dale Vanous, Cuba, Kans., Ph. 16F4. x9

**ONE RED** 1959 641 Workmaster Ford tractor, good condition, Frontier 4-2927. Chester E. Nelson, Courtland, Kans. x9

**GOOD** 250 two row cultivator for H or M. Also 2 row international weeder. Ernest Mall, Clay Center, Phone Green. x9

**FOR SALE** — 1959 MF 92 combine, 14', with power steering, motor completely overhauled last spring. Most belts and chains replaced. Always kept shedded. Good, dependable combine. Excellent wheat & milo machine. Charles Folts, Ph. 913 PL 8-2670, Basehor, Ks. SB9

45M IHC tractor, power strg. 400 IHC, PS, TA, fast hitch. IHC '62 460 Utility. Tractors in good shape, individually owned. Frank Revere, Phone 767-6421, Rt. 3, Council Grove, Ks. SB9

DeLaval 5 unit pipeline milk pump, No. 77 pump with 3 HP. Also 500 gal. CP bulk tank, 3 HP compressor. Lowell Barten, RR3, Hope, Kans. Phone 1419, Elmo, Kans. x8

1957 14' Gleaner Baldwin combine with big engine, for sale due to illness. Contact John Haddock, Niles, Kans. 67471, Phone 913 488-3901. x9

**FOR ALL** types of tractors and farm equipment both NEW & USED please call Bill Wheeler, La Crosse, Kansas 913-222-2706. Will trade and finance. Over 100 new and used tractors to choose from. SB8

**IMPLEMENT DEALERS** — Order your tractor dual wheel and flotation front wheel needs from M. F. Yost, Power Tools Co. Inc., 403 S. Belt St., St. Joseph, Mo. SB10

**NEW MASSEY** Harris 14' platform for 410 model combine, \$400. New John Deere 19' platform for 95 or 105 model, \$400. Call Ellis at Morrison Grain Co., Salina, Kans. 913 827-7248 or 827-5105 after 6 p.m. SB10

1963 JOHN DEERE 95 combine, cab, 18' cut combine trailers; Allis WD45 wide front; Allis rotobaler; D JD tractor; 3x18 Oliver plow, 3 pt., hyd.; 2x14 Ford plow, 3 pt.; JD 16x8 drill. Rebuilt idlers for Cat D-6; Tulsa 64 winch; Mack truck, oilfield equipped. 1962 Chevrolet truck; 150 lb. tractor whl. weights; 10 feed bunks. No reasonable offer refused. Forrest Ruby, Cherokee, Oklahoma 73728. x10

21A MH combine for sale. Excellent condition, bomber tires. Airport Service Station, West US 24, Clay Center, Kans., Ph. ME 2-2785. SB8

**FOR THE** ride of your life, ride a Big Horn saddle from Key Milling. Clay Center, Kans. SB TF

**FOR SALE** — 1961 4010 JD dsl. standard, overhauled and new tires, \$2450. 1963 4010 JD dsl. standard, looks like new, \$3750. George Larson, Miltonvale, 913-427-5753. x10

**FOR SALE** — Good 6 hp Wisconsin motor, \$65. Adrian Loeckle, Junction City, Kans. x8

**FOR SALE** — IH HM 46 lister fertilizer & insecticide, rubber press wheels. Dearborn 3-point lister. Wayne Pollock, Soldier, Kans., phone Havensville 948-2560. x10

**FOR SALE** — IHC 2-row lister, rotary moldboards, fertilizer, rubber press. Ritchie automatic poultry fountain. Electric heat, thermostat controlled. Chicken feeders, steel nests. Dale Miller, Milford, Kans., ph. 238-7354, Junction City, Kans. x10

**WANTED** — Set of snap-on dual tires for tractor. 38-in. rims with 13.5 or 15.5 tires. Slo-flow anhydrous ammonia applicator with 6 hoses. Ron Roesler, Rt. 2, Manhattan. After 5 call 776-7483. SB8

3 MODEL B Dempster ammonia pumps for sale. Excellent condition, priced right. Farmers Union Co-op, St. Marys, Ks. SB8

**FOR SALE** — Ford 605 forage harvester, good shape. Excellent for green chopping. Myron Wohler, Jr., Clay Center, Kans. x8

## Miscellaneous

**FOR SALE** — Two Jumbo show saddles, black with white trim. Complete with matching martingales, bridles and corona blankets. Will sell separately or together. Robert Tessoroff, Perry, Kans. x8

**FOR SALE** — Treated posts 3" x6 1/2". Hedge posts 25c to 75c. Corrugated roofing and lumber. Earl Kisby, Clifton, Kans. x8

**FOR SALE** — Our herd of 40 chinchillas, cages and equipment. Phone 226-7116, Charles J. Hula, Blue Rapids, Kans. 66411. x8

1969 SINGER Touch & Sew, like Guaranteed. Winds bobbin in machine, makes zig-zag patterns, monograms, buttonholes, overcasts, blind hems. See locally. 14 payments of \$5.24. Cash discount, will take trade. Write District Credit Department, Box 4381, Overland Park, Kans. 66204. x8

**FOR SALE** — Used lumber, cleaned. Gates, sheep feeders, scales, watering troughs, at the Marysville Feed Lot. Phone Leonard Travelute, Waterville, Kansas. SB8

**FOR SALE** — Good 16' deep V bottom boat with trailer, 2 new tires and spare, 35 HP Evinrude motor, canopy, water skis, ski belt. Price \$600. Milo Kratochvil, Phone 226-7152, Blue Rapids. x8

**FOR SALE** — Horseshoes and nails. Iron shoes plain and heel. Aluminum racing plates, block heels and block heel stickers. Bennington Hardware, Bennington, Kansas. SB9

**FOR SALE** — Reconditioned saddle. \$50. Good shape. Phone 456-9407, Wamego, Kans., 66547. x8

**WANTED** — 200-500 gal. gasoline tank. Also good used deep freeze. Call Terry Wollen, Wamego, 456-9893. x8

**CARE FOR** people in my home, reasonable rates. Mrs. Sylvester Sester, Phone 456-9351, Wamego, Kans., 712 Ash. x9

## 100% Vinyl Latex

WALL PAINT

Heavy Duty. Washable  
2.93 per gal.

Also good selection of  
Linoleum: 9x12, 12x12, 12x15

## FAITH'S

FURNITURE

East US 24 PR 8-3786  
MANHATTAN, KANSAS

MISC. FOR SALE

Railroad ties, good for plat-  
forms ..... 80c each  
10,500 gal. diesel tank, real good  
2 pressure tanks, 3/4" steel, 4'  
diameter, 20' long, would  
make a 40' culvert  
Some steel fire escape steps

BRUNA CONSTRUCTION  
& SALVAGE CO., INC.

Phone ED 7-2307  
before 8:30 a.m. or after 6 pm  
Rt. 1 MARYSVILLE, KS.

## Help Wanted

FARM MACHINERY  
MECHANIC WANTED

For Allis Chalmers service.  
Good working conditions, good  
salary. Vacation with pay.

MARYSVILLE MACHINERY  
Write Box 366  
Marysville, Kansas 66508

**WANTED** — EXPERIENCED  
married man for general farm  
work. Good wages, living and  
working conditions. Sun Ranch,  
TA 7-9661, Box 856, Salina, Ks.  
67401. SB8

**WANTED** — YOUNG man ex-  
perienced in farming and cattle  
feeding. Year around job, new  
house, school bus. Top wages,  
with future & advancement.  
References required. Bob  
Briggs, Rt. 2, Seward, Nebr. SB8

**WANTED** — Combine operator  
and truck driver over 16 for  
harvest. Leaving approx. May  
20. Have air cond. cabs. Stanley  
Roberts, Green, Kans. x8

**HAVING TROUBLE** hiring  
help? Let our 6 man crew con-  
tract build all types of fences  
to your specifications. A&D  
Lindquist Fence Co., Waterville,  
Kans., 785-2618 or 785-2619. x11

**FIRE FIGHTERS** wanted, per-  
manent job, with an excellent  
future, insurance, vacation, re-  
tirement and other benefits.  
Requirements age 21, high  
school graduate or equivalent,  
must be in top physical condi-  
tion. Become a member of the  
profession of fire fighting. All  
interested persons can call  
8-3526 and receive any addition-  
al information. SB10

**WANTED** — Married man for  
year-round farm work. Good  
housing and good equipment.  
Good salary for right man. Ph.  
913 632-5072. SB8

## Irrigation

**FOR SALE** — Tex-Flow irriga-  
tion flood and sprinkler pipe;  
2000' almost new 8" Tex-Flow  
20" gated; Roll-a-cone tool bars  
and disc furrowers; also Rich-  
ardson Playpus irrigation fur-  
rowers; Noble lift-harrows; cat-  
tle oilers; Stroberg and Powder  
River cattle gates and panels;  
Waldon farm-tractor dozers.  
Warren St. Pierre, Ames, Kans.,  
(10 miles east Concordia K-9)  
446-3631. x12

## Mobile Homes

Put  
Yourself  
In  
Our  
Place

United Mobil Homes

1121 Grant Avenue  
JUNCTION CITY, KANSAS  
EASY BANK FINANCING  
Phone CE 8-1955  
After Hours, CE 8-7259

10x55 TRAILER, 1960 with  
built-on bedroom, storage shed,  
yard fenced, air conditioning.  
Call Tom Williams, JE 9-8186  
Manhattan. SB10

## Pets

**BLACK COLLIE** and Shepherd  
pups, 3 months old OL 5-7773  
or OL 5-8891, Solomon. x8

**AKC ENGLISH Bulldog** pup-  
pies for sale. Write 729 Elling-  
Drive, Manhattan, Kans., or  
phone JE 9-4900. x8

4 AKC REGISTERED German  
Shepherd dogs for sale, 3 fe-  
males, 1 male. 2 are bred to have  
puppies. Mrs. George Farrell,  
Frankfort, Phone 292-4770. SB9

**REGISTERED** Blue Australian  
Shepherd pups. Also 2 females  
ready to work. Jack Park, Sol-  
omon, Kans., OL 5-4547. SB8

## Stud Service

**STALLION** FOR service. Own  
son of Wimpy II. Excellent dis-  
position and lots of muscle  
which he passes on to his colts.  
Fee \$35. Dwayne Turner, Rt. 1,  
Belleville, Kans., Phone 913  
527-2828 evenings. x11

**AT STUD** — Arabian stallion,  
Kaaba J. Nayrb 19639. Chestnut.  
Raffles bloodline. McRoberts,  
Silver Lake 582-4573. x11

## Cunningham Ranch Move To Fredonia?

**AUGUSTA** — The Glenn Cun-  
ningham Youth Ranch Inc. here  
will be moved to another loca-  
tion, Cunningham says.

Cunningham said he had been  
looking for a new location for  
four years but declined to say  
whether he had selected the site.

Cunningham said one reason  
for the move is to separate "the  
affairs of the corporation and  
our family affairs so that we  
can do as we want with our per-  
sonal property."

Reports were circulating ear-  
lier that Cunningham planned  
to announce the move soon, pos-  
sibly to eastern Kansas, and a  
major fund drive.

A possibility for the location  
of the ranch is near Fredonia,  
in Wilson County in southeast  
Kansas where Cunningham now  
owns more than 200 acres.

On May 16, 1968, Cunningham  
purchased a 120-acre tract from  
Mrs. Helen Stryker and last Jan.  
8 bought an adjoining 110 acres  
from T. M. and Hazel Mae Strat-  
ton, according to records in the  
Wilson County register of deeds  
office in Fredonia.

Mrs. Stryker's son Richard,  
who handled the transaction for  
his mother, said Cunningham in-  
dicated he planned to use the  
land for a summer camp.

The land, near Coyville in  
Webster Township south of To-  
ronto State Park, is described as  
"very rough country."

Stryker said the land, which  
has no buildings, is accessible  
by a good road only on one en-  
der.

Robert Corbett, attorney for  
the State Board of Health, said  
in Topeka that Cunningham has  
not sought assistance from the  
board in setting up a new ranch.

The board has a running dis-  
pute with Cunningham about  
conditions at the Augusta ranch,  
which Cunningham and his wife  
have operated as a home for  
children for more than 20 years.

After an investigation by the  
attorney general's office last  
winter, Cunningham and his  
wife were charged with keeping  
two children under 16 years of  
age without a state license. The  
Cunninghams did obtain legal  
guardianship of the youngsters  
but were convicted on the  
charge and paid a nominal fine.

K-State  
Cattleman  
Is Mav

Beef cattle  
ahead to a fu  
55th annual C  
Manhattan on  
State Univers

OVER

John Deere  
wide 1  
15x38 6

John Deere  
coulters

John Deere  
coulters

John Deere  
bar, on

John Deere  
spring  
work

John Deere

IHC 2-row

John Deere

Ford 2-row

IHC 55W F

John Deere  
ground  
hitch, i

Viking Elev  
hopper,

IHC 45 PTO

IHC Self Pr

See Or Ca

JOE BOW

BO

Your Manh

AL

I will sel  
at the home

Hob

Carrier air  
10x10' walk  
8 refrigerat  
Oil and gas  
Wood & me  
Steel air du  
Water heat  
gallons  
Doors and w  
Paint  
Stoves  
Forced air f  
Wall furnac  
Plywood  
Lavatories &  
Bath tubs  
Light fixture  
Fluorescent  
Glass tile  
Steel sinks  
Secretary de

MRS

Aucts: Ray C  
and Melvin T



TRAILER, 1960 with  
n bedroom, storage  
fenced, air conditioning  
om Williams, JE 9382  
ttan.

#### Pets

K COLLIE and Shetland  
3 months old. OL 5770  
5-8891, Solomon.

ENGLISH Bulldog pup  
for sale. Write 728 Elm  
Manhattan, Kans., or  
JE 9-4900.

REGISTERED German  
shepherd dogs for sale, 3 fe-  
1 male. 2 are bred to have  
s. Mrs. George Farrell  
Fort, Phone 292-4770.

TERED Blue Australian  
shepherd pups. Also 2 females  
to work. Jack Park, S.W.  
Kans., OL 5-4547.

#### Stud Service

ION FOR service. One  
Wimpy II. Excellent dis-  
and lots of muscle  
e passes on to his colts.  
Dwayne Turner, Rt. 1,  
e, Kans., Phone 913  
evenings.

JD — Arabian stallion  
f. Nayrb 1963. Chestnut  
bloodline. McRoberts.  
ake 582-4573.

#### Cunningham ch Move Fredonia?

USTA — The Glenn Cu-  
m Youth Ranch Inc. has  
moved to another loca-  
uningham says.  
ingham said he had been  
for a new location for  
ars but declined to say  
r he had selected the site.  
ingham said one reason  
move is to separate the  
of the corporation and  
mily affairs so that we  
as we want with our pe-  
property."

arts were circulating re-  
t Cunningham planned  
once the move soon, to  
e eastern Kansas, and  
und drive.  
ssibility for the location  
ranch is near Fredonia,  
on County in southwest  
where Cunningham now  
ore than 200 acres.  
ay 16, 1968, Cunningham  
ed a 120-acre tract from  
elen Stryker and last Jan-  
ut an adjoining 110 acres  
M. and Hazel Mae Str-  
ording to records in the  
County register of de-  
n Fredonia.

Stryker's son Richard  
ndled the transaction  
her, said Cunningham  
he planned to use the  
a summer camp.  
land, near Coyville in  
Township south of the  
ate Park, is described as  
ough country."

er said the land, which  
buildings, is accessible  
od road only on one en-

t Corbett, attorney for  
e Board of Health, said  
ka that Cunningham has  
ght assistance from the  
setting up a new ranch.  
board has a running dis-  
th Cunningham about  
ns at the Augusta ranch.  
unningham and his wife  
erated as a home for  
for more than 20 years.  
an investigation by the  
general's office last  
Cunningham and his  
re charged with keep-  
dren under 16 years of  
out a state license. The  
ams did obtain legiti-  
ship of the young ones  
re convicted on the  
and paid a nominal

## K-State's Cattlemen's Day Is May 2

Beef cattle producers can look ahead to a full program at the 56th annual Cattlemen's Day in Manhattan on May 2. Kansas State University animal scien-

tists have scheduled five re- search reports which will be presented in Weber Hall Arena starting at 10 a.m.

General theme of the day is "Planning for the Future." Dr. Don Good, head of the Department of Animal Science and Industry, will preside during the morning. The program will include remarks by Raymond F. Roemer, Grainfield, president of

the Kansas Livestock Association.

Beef served at the noon luncheon in the arena will be furnished by Wichita, Kansas City, and St. Joseph livestock market foundations.

The program in the afternoon will start with the presentation of the Kansas Beef Production Contest winners. The awards will be made by George Smith, editor of Kansas Farmer; Herman W. Westmeyer and Keith

O. Zoellner, K-State beef specialists.

Dr. L. S. (Bill) Pope, associate dean, College of Agriculture, Texas A&M University, will give the main address at 1:20 p.m. His subject will be "New Horizons in the Beef Cattle Industry."

Following Pope's talk there will be a dedication of the Beef Cattle Research Center which is located at the north end of College Avenue.

At 6:30 p.m. there will be a Block and Bridle Banquet in the K-State Union main ballroom for visiting stockmen and wives.

#### SEK ANGUS ASSN.

#### REELECTS TOM BENTON

Thomas Benton of Garnett has been reelected president of the Southeast Kansas Angus Association. Other officers are Charles Perrier, Eureka, vice president; W. A. Lytle, Wells-ville, secretary-treasurer; and Wilmer Rader, Paola, director.

### OVERSTOCK — DEMONSTRATORS

John Deere 2510 tractor, diesel, fully equipped, wide front axle, remote cylinder, weights, 15x38 6 ply tires, 3 pt. hitch ..... **SAVE \$1500**

John Deere F145 3-bottom 14" steerable plow, 20" coulters, trash boards ..... **SAVE \$220**

John Deere F145 4 bottom 14" steerable plow, 20" coulters, trash boards ..... **SAVE \$300**

John Deere 650 3 point hitch side delivery rake, 5 bar, on rubber caster wheels ..... **SAVE \$167**

John Deere No. 100 chisel plow, 10', with 2" flat spring standards, the answer to late spring work ..... **SAVE \$125**

John Deere No. 78 rear blade, 6 ft. HD. **SAVE \$30**

#### USED

IHC 2-row lister, fertilizer att., fast hitch ..... **\$75**

John Deere AW 12'6" disk harrow, new blades, A1 ..... **\$650**

Ford 2-row 3-point planter, good ..... **\$75**

IHC 55W PTO wire hay baler ..... **\$195**

John Deere PA302 2 row planter on tool bar, hard ground openers, rotary moldboards, 3 pt. hitch, insecticide — good ..... **\$195**

Viking Elevator, hay or grain, 32', with wagon hopper, 6 hp engine, hyd. lift ..... **\$350**

IHC 45 PTO baler, good ..... **\$395**

IHC Self Propelled Windrower, Model 163, 12' ..... **\$895**

Balers — Blair Feed Wagons

See Or Call Us For Good Prices On The Above Machines

JOE BOWMAN Call Collect CE 8-4103 BUD ANDERES

# BOWMAN'S

GMC TRUCKS — JOHN DEERE

Your Manhattan — Junction City Area John Deere Dealer  
Junction City

## AUCTION SALE

Saturday

MAY 3

Starts 10:30 a.m.

Lunch Served

I will sell the following personal property at public auction at the home located at 315 East 3rd Street in Ellsworth, Kansas.

### Hobby Shop Tools & Accessories

Carrier air conditioner  
10'x10' walk in cooler  
8 refrigerators  
Oil and gas heaters  
Wood & metal cabinets  
Steel air ducts  
Water heaters, 20-30-40-50-70 gallons  
Doors and windows  
Paint  
Forced air furnace  
Stoves  
Wall furnace  
Plywood  
Lavatories & stools  
Bath tubs  
Light fixtures  
Fluorescent lights  
Glass tile  
Steel sinks  
Secretary desk

Claw foot table  
Trunks  
Big column post  
Old stairway  
China closet  
Old colored glass  
5 rockers  
3 old stoves  
Door knobs  
Old light fixtures  
Walnut stair  
Old doctor's chair  
Old car parts  
Ice box  
Brass rail  
Buffet  
Slate  
Iron beds  
Lanterns  
Marble

Many items not mentioned

MRS. V. E. DANNER, OWNER

Aucts: Ray Gerbitz, Ellsworth, 472-3491  
and Melvin Temple, Lyons, 257-2975

Clerk: Delvin Haase



# 8 ONLY

I am looking for  
the few farmers  
who can buy these  
New, factory  
Warranted tractor,  
Combine and  
6 pieces of machinery

AT DEALER COST OR LESS

New

## Farmall® 706 Gas

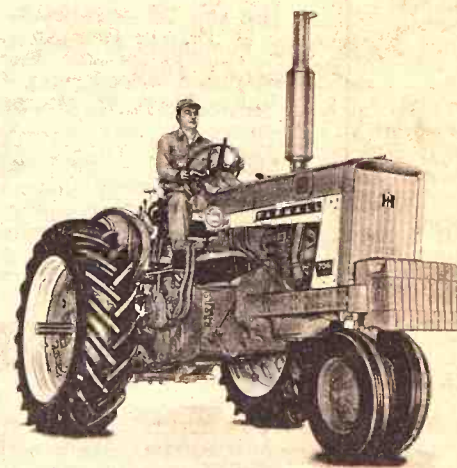

- 73.8 HP PTO, Gasoline. Observed in official test
- 5-plow Power
- Draft Controlled 3-point hitch — or 2-point IH Fast Hitch
- Total Power Hydraulics
- Power steering
- All full standard equipment
- Wide axle — Dual valve
- 750x18 six ply tires; 18.4x34 6 ply

REGULAR SELLING \$7714

# \$5850.

SAVE NEARLY \$2000

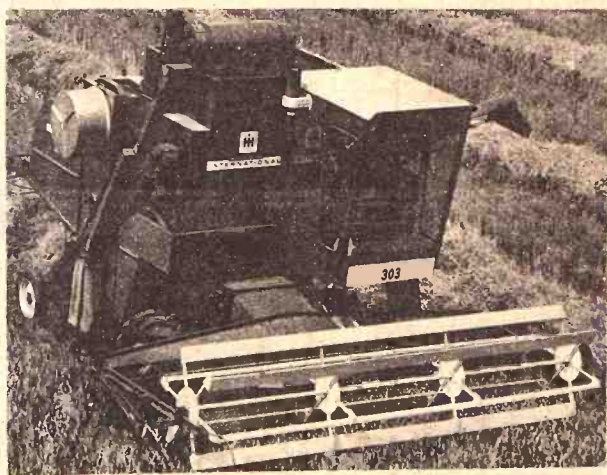

## H 303, 14 ft.

Separator clutch  
Elevator door latches  
Radiator rotary air screen  
Platform auger slip clutch  
Platform auger and lower feed beater  
Tailings elevator conveyor chain  
Infinite adjustment for pickup reels

# \$6865.

You save nearly \$2000

WE'LL TRADE ON THESE MACHINES  
AND ON THE FOLLOWING NEW ITEMS

IH 47T (Twine) BALER — Lists \$2490 — Sell \$1850

14' McCormick 330 wheel disk harrow, lists \$1029 — \$893

No. 45 IH Vibra-Shank cultivator, lists \$687 — Sell \$493

Fast Hitch, 12 ft., mounted

7 shank BIG JOHN Chisel — lists \$760 — Sell \$497

WILL SACRIFICE THESE TWO CURRENT MODELS

Farmall 1256 diesel and Farmall Hydrostatic gas.

What have you to trade? Come in and deal with us on the above 8 new pieces of equipment.

FIRST COME — FIRST SERVED

Also selling at greatly discounted prices:

IH 47W (wire) baler. IH No. 58 6 row planter. IH No. 56 4 row planter

IH No. 63 4 row rear mounted Cultivator

NOW'S THE TIME TO GET NEW MACHINERY AT LESS THAN 1968 PRICES

Opportunity Knocks For You

REGULAR STORE HOURS 8:00 A.M. TO 6:00 P.M.

For Night or Sunday Appointment Phone 263-2399 or 263-2633



# ABILENE TRUCK & TRACTOR

On K-15 South

263-4727

ABILENE, KS.



# Sheep Numbers Lowest Since 1920s

No other livestock varies so much in numbers as does sheep.

Right now there are fewer sheep on Kansas farms than any time since the middle 1920s. The Kansas Livestock Reporting Service says the preliminary estimate as of January 1 is 386,000.

That's down for the fourth straight year and the sixth year out of seven. The total decline in the seven years accumulates to some 55%, from a peak of 848,000 in 1962.

The current decrease shows up as only 4%, but the revised

figure for 1968 plummeted by some 14% from the preliminary estimate of January 1, 1968.

Sheepmen figure that the industry now has the profit potential that sheep numbers likely will be increasing by next year.

The middle plains continues to dominate the sheep field, with four contiguous counties — Sedgwick, Reno, Harvey and McPherson — ranking 1-2-3-5 in the state. Finney County (Garden City) broke up the order, finishing 4th.

Sedgwick led the state with 31,900. Reno had 26,000 and

Harvey 17,500. Wallace and Republic were the additional counties to Finney and McPherson which counted at least 10,000 sheep and lambs, finishing 6-7.

Kearney, Sumner and Marion finished out the top 10.

As always there were some good-sized variations from county to county. Sheep numbers do jump about considerably from county to county, reflecting the vagaries of the market, the quickness of the breeding season, and the ease of great move-

## SHEEP, COUNTY-BY-COUNTY

This map shows the number of sheep and lambs estimated in each county as of January 1, 1969. The second figure shows the change (+ or -) from 1968. Four central Kansas counties — Sedgwick, Reno, Harvey and McPherson — plus Finney county in the far west led the state. For example, the state's leader, Sedgwick, had 31,900 sheep and lambs as of January 1, an increase of 900 over a year ago.

Cherokee	Barber	Decatur	Horton	Phillips	Smith	Jewell	Republic	Washington	Marshall	Nemaha	Brown
1000	1500	800	700	900	1600	5700	11300	4500	2700	2000	5000
-1400	-1500	-500	-300	-0	-0	+200	+1500	+600	+300	-300	+400
Shawnee	Thomas	Shelby	Graham	Ellis	Osborne	Mitchell	Cloud	Clay	Riley	Polk	Jefferson
4000	3600	1400	1000	400	4300	7000	4000	3200	3200	3000	3000
-1400	-1700	+100	+300	-100	+800	-0	+500	+400	+200	-1000	-700
Wallace	Logan	Gove	Frederick	Ellis	Russell	Lincoln	Saline	Dickinson	Cherokee	Shawnee	Jefferson
13300	3700	1800	1700	600	1200	4400	2000	7000	500	1000	2300
+9800	+1200	-200	-0	-100	-300	-2000	-700	-500	-200	-200	-700
Greene	Wichita	Scott	Lawrence	Neosho	Barber	Barton	McPherson	Marion	Cherokee	Shawnee	Jefferson
1800	300	200	200	1000	4400	5000	13500	7100	1000	2200	2200
+300	-0	-0	-0	-100	-500	-500	-3000	-2900	-200	-300	-300
Hamlin	Finney	Finney	Finney	Finney	Finney	Finney	Finney	Finney	Finney	Finney	Finney
8300	9900	15500	1000	1000	1000	1000	1000	1000	1000	1000	1000
+500	+4600	+4000	-100	-100	-100	-100	-100	-100	-100	-100	-100
Shawnee	Shawnee	Shawnee	Shawnee	Shawnee	Shawnee	Shawnee	Shawnee	Shawnee	Shawnee	Shawnee	Shawnee
6600	4200	100	100	100	100	100	100	100	100	100	100
+900	+2200	-0	-0	-0	-0	-0	-0	-0	-0	-0	-0
Marion	Marion	Marion	Marion	Marion	Marion	Marion	Marion	Marion	Marion	Marion	Marion
100	200	700	4400	1000	1000	1000	1000	1000	1000	1000	1000
-0	-0	-100	+1000	-100	-100	-100	-100	-100	-100	-100	-100

IN THE PROBATE COURT OF CLAY COUNTY, KANSAS  
In the Matter of the Estate of  
ROSE E. TUTWILER, Deceased No. 7582

## NOTICE OF PUBLIC SALE OF PERSONAL PROPERTY

Pursuant to an order of the Probate Court of Clay County, Kansas, I, the undersigned, Frank D. Oberg, as administrator of the estate of Rose E. Tutwiler, deceased, will offer for sale and sell to the highest bidder, for cash in hand, the personal property of the late Rose E. Tutwiler, deceased, at public auction, at the National Guard Armory, 12th & Bridge Streets, Clay Center, Kansas, on

**WEDNESDAY, APRIL 23, 1969**  
**AT 12:30 P.M.**

The personal property consists of the following:

### (HOUSEHOLD GOODS)

Kelvinator 8-ft. refrigerator; Dexter washing machine; Kitchen table and chairs; drop-leaf dining table; 6 antique dining chairs (very nice); other dining chairs; divan; 2 platform rockers; wool rug & pad; large rocker; antique writing desk; antique china closet, oval glass, good; threadle type sewing machine; 3/4-ton Dearborn air conditioner; cedar chest; 2 piece bedroom suite complete; 3 piece bedroom suite complete; 2 floor lamps; console radio; antique Victrola; card table; wicker chair; electric upright sweeper; lawn chairs; electric coffee pot; waffle iron; fans; tubs; old chest; bed spreads; linen; bedding; baskets; pictures & frames; colored fruit jars; food grinder; bathroom scale; step ladder; several pieces cut glass dishes; antique & fancy dishes; pots; pans; silverware; other odds & ends of dishes & items too numerous to mention.

Terms, Cash Day of Sale.

FRANK D. OBERG, Administrator

FOSTER L. KRETZ Auction Service, Clay Center,  
Kansas, Phone WA 6-4422, Morganville.  
Clerk, Union State Bank, Clay Center, Kansas.

**- YEAROUTS HAMPSHIRE**  
**- PRODUCE FOR OTHERS**  
**THEY WILL PRODUCE FOR YOU**

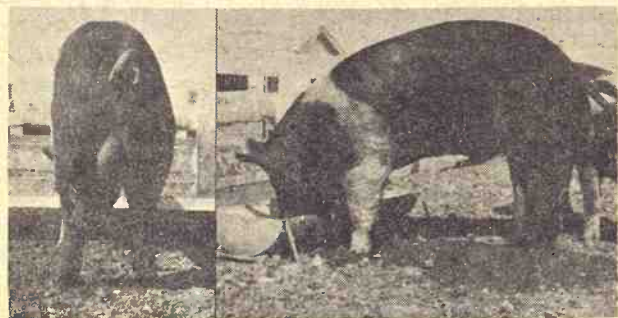

**PARDNER 1124789**

The \$900 Son of Bouncer serving here.

**VISIT US AT THE FARM**  
**TO FILL YOUR BOAR NEEDS**

**JAMES L. YEAROUT**  
**ROUTE ONE EMPORIA, KANS. 66801**  
Call Collect 316 342-4597

## THE TOP 25 SHEEP COUNTIES

The top 25 counties in the state in number of sheep as of January 1, 1969:

1. Sedgwick . . . . . 31,900
2. Reno . . . . . 26,000
3. Harvey . . . . . 17,500
4. Finney . . . . . 15,500
5. McPherson . . . . . 13,500
6. Wallace . . . . . 13,300
7. Republic . . . . . 11,300
8. Kearney . . . . . 9,900
9. Sumner . . . . . 9,000
10. Marion . . . . . 7,100
11. Dickinson . . . . . 7,000
12. Mitchell . . . . . 7,000
13. Cowley . . . . . 7,000
14. Stanton . . . . . 6,600
15. Lincoln . . . . . 6,500
16. Hamilton . . . . . 6,300
17. Harper . . . . . 6,000
18. Kingman . . . . . 6,000
19. Jewell . . . . . 5,700
20. Riley . . . . . 5,000
21. Barton . . . . . 5,000
22. Brown . . . . . 5,000
23. Franklin . . . . . 5,000
24. Wabaunsee . . . . . 4,800
25. Washington . . . . . 4,500



**Sylvan**  
**SALE CO., INC.**  
Sylvan Grove, Ks.

**FRIDAY SALES EACH WEEK**  
Selling 1000-1500 fresh country stocker and feeder cattle, calves and stock cows each week.  
**Mike Meyer 913-526-3535**  
**Micky Meyer 913-526-3225**

**Quinter**  
**LIVESTOCK**  
**COMM. CO.**

Quinter, Ks.  
**MONDAY SALES EACH WEEK**  
Selling 1000-1500 fresh country stocker and feeder cattle, calves and stock cows each week.  
**Jay Meyer 913-754-3354**

**Meyer Stocker Feeder**  
**Order Buying Service**  
Featuring Cattle Direct  
From The Country

Mike Meyer, Sylvan Grove, Ks.  
Micky Meyer, Sylvan Grove  
Jay Meyer, Quinter, Ks.

ments of sheep from one area to another.

The latter fact explains how one county may double or triple its sheep numbers from one year to another, and another county may see its sheep census slip to one-half in the same period. Big sheep owners move their flocks quickly from one grazing area to another.

That accounts for three large increases in Finney, Wallace and Kearney counties in western Kansas. There was some winter wheat pasture in western Kansas this year, and the sheep were moved into them to be counted in this January 1 census.

Across the state, 24 counties had increases, 12 held about even, and 69 counties showed declines.

While the total number of sheep is near the record low, that doesn't mean the count won't climb again. The total dropped below 600,000 in 1956 and was nearly 50% greater inside of three years.

The high count since World War II was the 883,000 counted in 1959 but the 1962 census showed 848,000.

But the state's sheep census totals are still a long way from the state's peak. Back in the 1880s Kansas had over a million and a half stock sheep only for six years running.

REGISTERED  
HEREFORD  
**BULLS**

- 2-yr. olds
- Big, rugged & unpampered
- Heavy boned
- Dwarf-free bloodlines



**WEIGHT**  
**RECORDS**  
**AVAILABLE**

**KELLEY FARMS**  
4 miles east of Marymount  
Ph. TA5-4139 or TA3-3370 SALINA

## LAND AUCTION

**400 ACRES IN CLARK COUNTY**

**Wedn., May 7 1:30 p.m.**

at building site 5 miles south & 8 1/2 mi. east of Minneola, Ks.  
4 year contract at 7%. Good improvements, 2 modern homes

Contact:

**Mary Lou & Nellie Cleaver, owners**  
Irvin Beal, Real Estate Broker, Mt. Hope, Kans.  
Harold Tonn, Auctioneer, Haven, Kans.

**AUCTION**  
**SALE**

**Friday**

**APRIL 25**

**Starts 12:30 Noon**

Leaving the area, I will sell at auction at Sterl Hall, Abilene, Ks.

Bleached cork-topped cocktail table  
Lamp table; card table; stools, wicker, square & round  
Heywood-Wakefield dining room table, buffet, 8 chairs  
Bookcase; occasional lamp, card and end tables  
Oak extension table & six chairs  
Other tables; table & floor lamps; figurines; books; magazines; pictures; RCA TV

Chairs: Straight, upholstered, overstuffed  
Golf clubs; boxing gloves; skates; train sets; toys; train board; porch furniture  
Italian urns; garden tools and hoses; bulletin boards; electrical appliances; clocks; twin beds; baby bed; boudoir chairs, love seat; desks; chests of drawers; cots, mirrors.

Pillows; picture frames; linens; high chair; stroller; 120 button accordion; music cabinets; music; records; collections.

Elephants, Swans, Dogs, Music Boxes; electric fans; folding screen; breakfast bar and stools; cedar chest.

Harvard bed frame; ironing board; gun cabinet; ladders; tools; lanterns; Christmas and seasonal decorations and bric-a-brac; trays; pots, pans, glassware. Lot of miscellaneous.

### ANTIQUES

Clocks; some dishes; crocks; school desks; copper boiler; mahogany Victrola and records; Edison with records; trunk; coal oil lamps; Edison with cylinder records and miscellaneous.

**Florence Ann Buenning Mead**

Clerk: Karl Harshman  
Auctioneers: Carl & Wm. Schnell

Cashier: Abilene National Bank



# Record Number On Feed For Spring

April 22, 1969

Cattle and calves on grain feed for the slaughter market in Kansas feedlots totaled 650,000 head on April 1, a new record high for this date and 28 percent more than a year earlier, according to the Kansas Crop and Livestock Reporting Service.

Numbers on feed, however, were down seasonally from the 766,000 on feed the first of the year. Steers accounted for 67 percent of the total on feed, or 438,000, while heifers on feed comprised the balance of 212,000.

Cattle on feed included 400,000 head in large feedlots with a capacity of 1,000 head or more, a record number for this date.

Smaller farm operations had 250,000 on feed, 17 percent more than a year ago but a little less than on April 1, 1963 and 1964. Grain-fed cattle and calves marketed for slaughter during the January-March quarter totaled 429,000, 11 percent more than a year ago.

Cattle and calves placed on feed during the past quarter totaled 313,000, 11 percent more than the placements during this same quarter last year.

On April 1, 309,000 cattle had been on feed less than 3 months, 11 percent more than at this time last year. Those on feed 3-6 months totaled 334,000, up 51 percent from a year earlier. There were 7,000 head on feed over 6 months, the same as a year earlier. By weight groups, there were 18,000 cattle under 500 pounds on feed, 20 percent more than last year. The largest increase was in the 500-699 pound group where

179,000 were on feed, up 47 percent. In the 700-899 weight class there were 270,000, up 33 percent. For the 900-1,099 pound group there were 167,000 head, up 15 percent while the 1,100 pounds and over group had 16,000, 27 percent less than a year earlier.

Kansas feeders' intentions to market indicate that about 440,000 grain-fed cattle are to be marketed during the April-June quarter, about 28 percent more than the 346,000 marketed in the same quarter last year.

## Major Feeding States

Cattle and calves on feed April 1 for slaughter market are up 7 percent from a year earlier in the 32 major feeding states. A total of 11,419,000 head of cattle and calves were on feed April 1, 1969. Placements during January-March were down 1 percent from a year earlier. Fed cattle marketings during January-March were 6 percent above a year earlier in the 32 States. Severe winter weather caused fed marketings in the North Central States to fall below earlier expectations, but this was offset by larger than expected marketings in the Western States. Marketings during April-June 1969 are expected to be 6 percent larger than during the same period last year.

## Weight, Kind and Time on Feed:

The number of steers and steer calves in each weight group and change from April 1, 1968 are as follows: Under 500 pounds, 387,000 head, down 12,000 head; 500-699 pounds, 2,432,000 head, up 346,000 head; 700-899 pounds, 2,532,000 head, up 138,000 head; 900-1,099 pounds, 2,240,000 head,

up 195,000 head; 1,100 pounds and over, 426,000 head, down 22,000 head. Heifer and heifer calves by weight groups and change from a year earlier are as follows: Under 500 pounds, 434,000 head, up 33,000 head; 500-699 pounds, 1,673,000 head, up 54,000 head; 700-899 pounds, 985,000 head, up 25,000 head; 900-1,099 pounds, 275,000 head, down 6,000 head. Steers and steer calves on feed in the 32 major feeding States totaled 8,017,000 head, 9 percent above April 1, 1968. There were 3,367,000 heifers and heifer calves on feed, 3 percent more than a year earlier. Cows and others on feed totaled 35,000 head, up 3,000 head from a year earlier. Cattle and calves on feed less than 3 months are estimated at 4,937,000 head, down 1 percent from April 1, 1968. The total on feed 3-6 months, at 5,747,000 head, was up 14 percent from a year earlier.

Cattle on feed over 6 months totaled 735,000 head, 60,000 head more than a year earlier.

## Marketing Intentions:

Cattle feeders in the 32 states intend to market 6,006,000 head during the April-June 1969 period. If these intentions materialize, marketings from those on feed April 1, 1969 would be 6 percent above marketings during April-June a year earlier. Intentions are to market 33 percent of the 3-month total during April, 33 percent during May and 34 percent during June. Expected marketings are based on the usual relationship of survey data and actual marketings.

## RUSSELL MAN NAMED AS DOLE AIDE

Ward White, a 29 year old native of Russell, has been appointed legislative aide by U.S. Senator Bob Dole. He recently completed a tour of duty with the Air Force. White was a special assistant for Dole, then a congressman, from 1961-63. He has a law degree from Cornell University.

## 18th ANNUAL 4-H & FFA Wether Lamb Sale SATURDAY, MAY 3 1:00 p.m.

VALLEY VIEW RANCH 2 1/2 mi. west of Hwy. 96 angle at HAVEN, KANS., & 3 1/4 south

## 75 HEAD

Southdown — Shropshires — A Few Crossbreds

None Sold Before Sale Day

Harold Tonn, Irvin Cooper, Haven; Wayne Worthington, Burton. Auct. Harold Tonn

Northeast Kansas Shorthorn and Polled Shorthorn Sale

EFFINGHAM, KANSAS

Friday, April 25

Night Sale — 7:30 p.m.

SELLING 48 HEAD

16 Bulls 32 Females

150-200 head of commercial Shorthorn cattle will sell following the registered sale. This offering will consist mostly of steers and calves. A number of heifer calves offered in the commercial consignments will be eligible for registration.

For more information, contact

MILTON NAGELY, ABILENE, KAN.

Phone: Acme, Kansas — 305

## CATTLE AND CALVES ON FEED BY QUARTERS, MAJOR STATES 1/

STATE	April 1, 1968	January 1, 1969	April 1, 1969	April 1, 1969 as percent of April 1, 1968
	(000)	(000)	(000)	Percent
KANSAS	507	766	650	128
Illinois	711	786	740	104
Minnesota	562	556	523	93
Iowa	2,268	2,213	2,291	101
Missouri	359	442	365	102
S. Dakota	346	406	332	96
Nebraska	1,344	1,430	1,344	100
Texas	761	1,075	1,019	134
Colorado	588	711	680	116
Arizona	340	442	422	124
California	688	968	733	107
Other	—	—	—	—
States 2/	2,191	2,629	2,320	106
32 State Total	10,665	12,424	11,419	107

1/ Cattle and calves on feed are animals being fattened for the slaughter market on grain or other concentrates which are expected to produce a carcass that will grade good or better.

2/ Pennsylvania, Ohio, Indiana, Michigan, Wisconsin, North Dakota, Georgia, Florida, Kentucky, Tennessee, Mississippi, Oklahoma, Montana, Idaho, Wyoming, New Mexico, Alabama, Utah, Nevada, Washington and Oregon.

## CATTLE AND CALVES: PLACEMENTS AND MARKETINGS, BY QUARTERS, 1968-69

STATE	Jan.-Mar. 1968	Jan.-Mar. 1969	Jan.-Mar. 1969 as % of Jan.-Mar. 1968	Jan.-Mar. 1968	Jan.-Mar. 1969	Jan.-Mar. 1969 as % of Jan.-Mar. 1968
	(000)	(000)	Percent	(000)	(000)	Percent
KANSAS	283	489	171	386	293	76
Illinois	282	575	204	292	310	106
Minnesota	201	377	188	224	243	108
Iowa	1,339	1,723	1,059	995	1,111	111
Missouri	122	297	243	189	167	88
S. Dakota	120	342	285	180	166	92
Nebraska	930	1,053	850	91	797	87
Texas	421	690	604	470	522	111
Colorado	308	476	418	348	322	92
Arizona	114	277	178	159	169	106
California	302	520	295	98	605	617
Other	—	—	—	—	—	—
States 2/	764	1,701	810	1,085	901	83
32 State Total	5,186	8,520	5,137	99	5,784	6,142

1/ Includes cattle placed on feed after beginning of quarter and marketed by end of quarter. 2/ Same as footnote 2 above.

## KIND, WEIGHT, TIME ON FEED AND EXPECTED MARKETINGS OF CATTLE ON FEED

Breakdown of Cattle on Feed	KANSAS	32 States	Breakdown of Cattle on Feed	KANSAS	32 States
% of : Number : % of : Number : % of : Number : % of : Number	Total : (000)	Total : (000)	% of : Number : % of : Number	Total : (000)	Total : (000)
Kind of Cattle			Time on Feed		
Steers and Steer Calves	67 438	70 8,017	Under 3 Mos.	48 309	43 4,937
Heifers and Heifer Calves	33 212	30 3,367	3 to 6 Mos.	51 334	50 5,747
Cows and Others	—	—	Over 6 Mos.	1 7	7 735
TOTAL	100 650	100 11,419	TOTAL	100 650	100 11,419
Weight Groups					
Under 500 Lbs.	3 18	7 822			
500 to 699	27 179	36 4,108	Expected Marketings		
700 to 899	42 270	31 3,522	Apr.-June	68 440	53 6,006
900 to 1,099	26 167	22 2,540	Later	32 210	47 5,413
1,100 Lbs. & Over	2 16	4 427			
TOTAL	100 650	100 11,419	TOTAL	100 650	100 11,419

## LUTTIG SELF-FEEDER

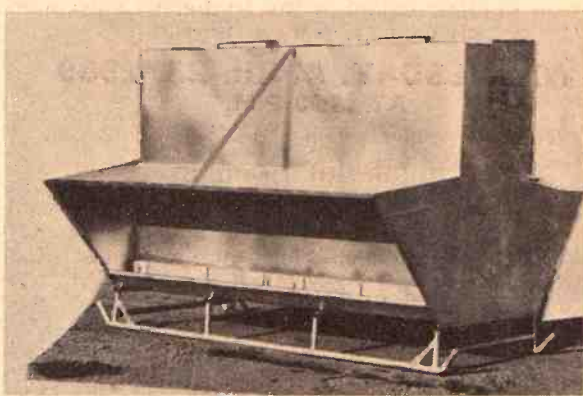

8, 12 & 16 foot sizes. Hold approx. 150, 250 & 350 bushels All Welded — Will Not Leak

## LUTTIG TRAILER COMPANY

Telephones: Office 535-2610—Res.: 535-2350 EMMETT, KANSAS

## AUCTION SALE

Saturday APRIL 26

Starts 11:30 a.m. Lunch Available

REDUCTION OF AUTOMOTIVE INVENTORY McNeil Motor Co. — Clifton, Kans.

## OVER 30 CARS

Fords, Chevrolets, Chryslers, Plymouths Models From 1958 To 1966 Most of these are clean cars

## TWO TRUCKS

Chris-Craft 14' boat with 40 HP Scott engine Yamaha Motorcycle

## 2 TRAILER LOADS OF MISCELLANEOUS

Including new & used tires, new & used car parts, etc. SALE CONDUCTED BY AUCTIONEERS:

ROLLIE LAGASSE Concordia, Phone 243-2215

LARRY LAGASSE Concordia, Phone 243-1714

## Introducing The Old Crow Traveler,

the Tuck-Away Fifth that packs as flat as your shirt.



Now the world's favorite Bourbon comes to you in a shape you can take anywhere. The Old Crow Traveler. It's the take-along fifth that's catching on everywhere. And now it's here in Kansas. But the best part of the Traveler is the Bourbon inside... Old Crow. Crow's classic flavor and modern smoothness make any place and any time a little bit better.

## Old Crow

Taste made it the world's most popular Bourbon.

BOTTLED BY THE FAMOUS OLD CROW DISTILLERY CO., FRANKFORT, KY.



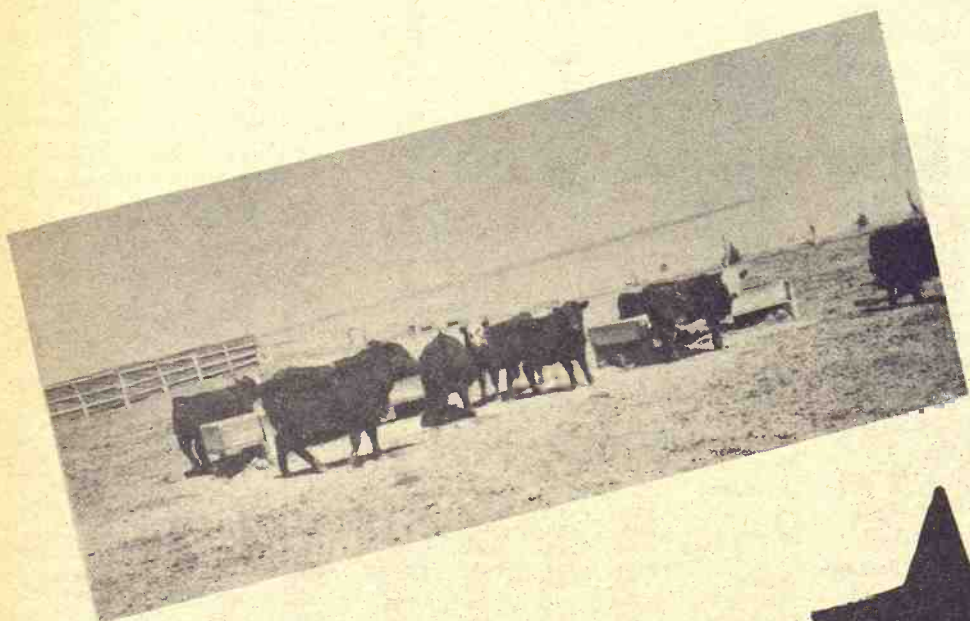

*The Stars  
of the 1969  
Cattle Empire Edition*

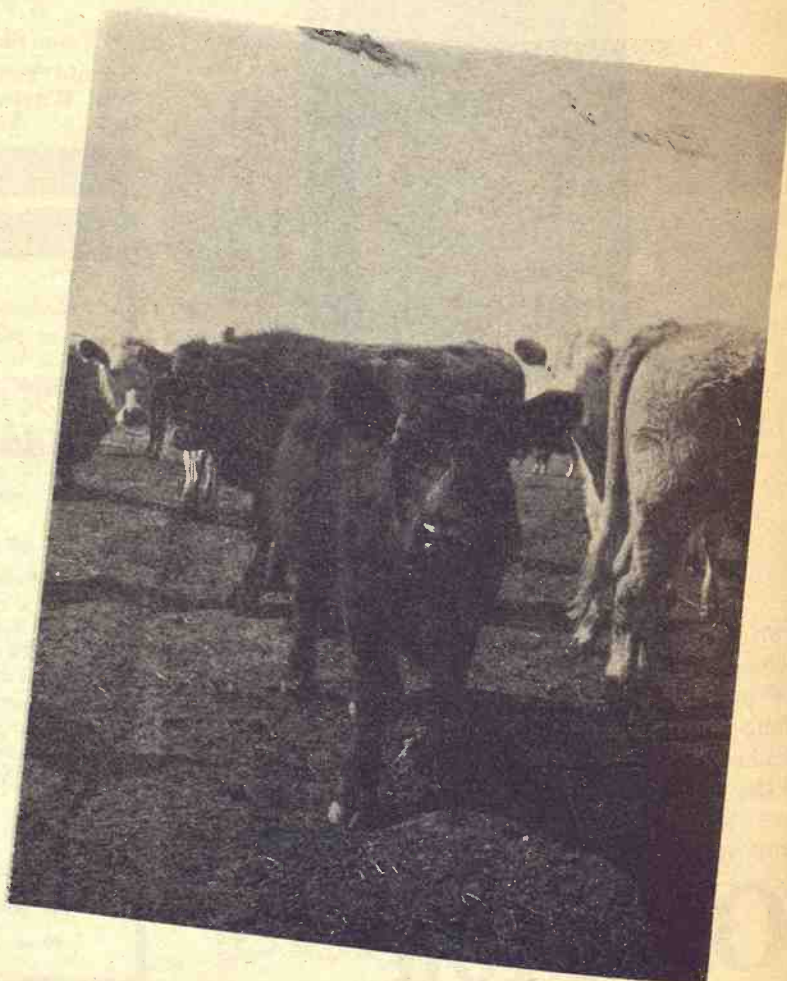
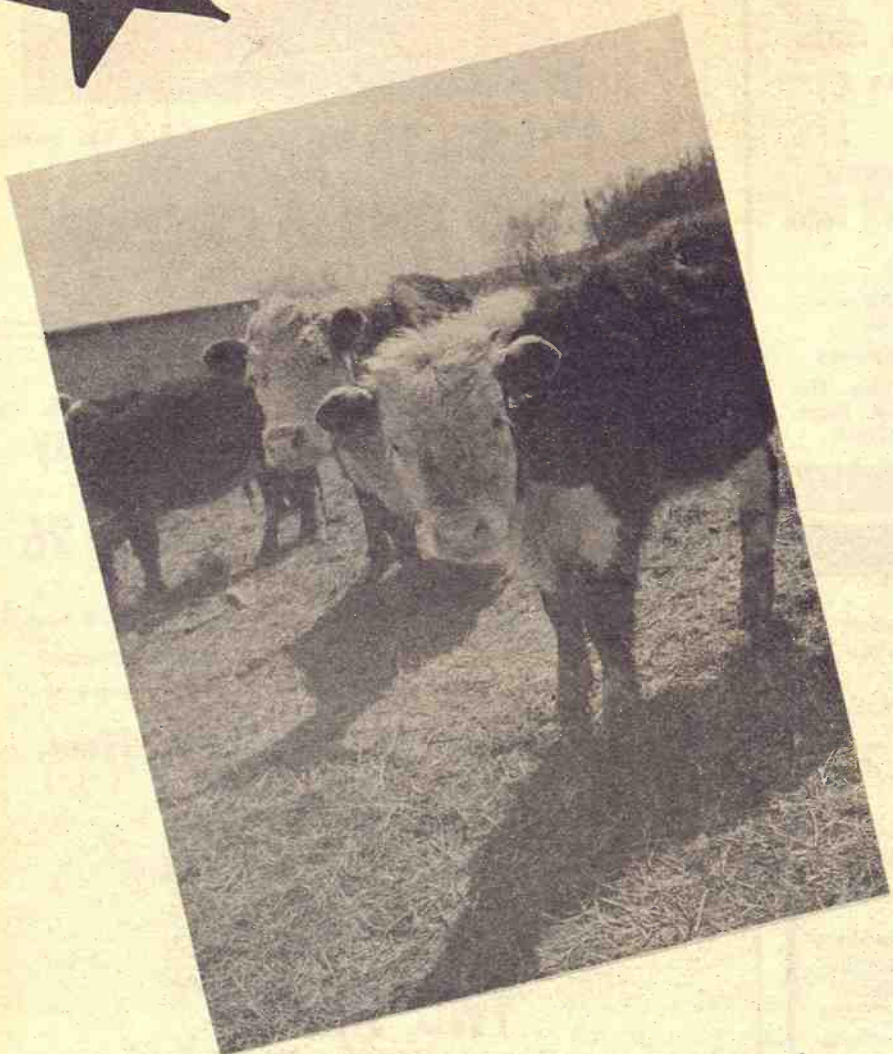



## Scenes From The Manhattan PCA Annual Meeting



Mrs. Ernest Hofman, Ernest Hofman, Mrs. Forrest Myers, Forrest Myers, Ernest Kabriel, Clarence Brown and Ms. Clarence Brown.



Waldo Stevenson, Fred G. Morgan, Harold Harrison and Newt Jennings.



President Floyd Rutherford and chairman of the board Fred G. Morgan.



Director Clifford Bergmeier, Wakefield, with Mr. and Mrs. Harold Stewart, Manhattan.



Speaker Dale McCollum.



Mrs. Clifford Bergmeier, Wakefield; Mrs. Floyd Rutherford; Mrs. Fred Morgan, standing; and Mrs. Herb Roepke.



# New Products Biting Into Farm Markets

Those new "synthetic" products and substitutes are making inroads into traditional agricultural markets, crowding out both food and non-food materials.

Synthetics — derived from non-agricultural materials — offer competition to agricultural products such as feed, fiber, sugar, dairy products and animal products in general.

Substitutes — made partially or wholly from agricultural raw materials — also take a bite out of the market.

Expansion in number and output of the market.

Expansion in number and output of synthetic products and substitutes has been boosted by new processing technologies, says Joe Koudele, agricultural economist at Kansas State University.

These technologies improve quality, performance and eye

appeal of the products. At the same time, they often expand the variety of products available, develop new sources of raw materials that lower manufacturing costs or add desirable product attributes, he adds.

The loss of traditional agricultural markets to synthetics and agricultural substitutes has been estimated at \$895 million between 1957-59 and 1967, he explains.



Koudele gives several examples where synthetics are cutting into agricultural markets:

—Synthetic fibers such as nylon, polyester, acrylic and rayon provide sharp competition for cotton and wool.

—Noncaloric saccharin com-

petes with cane and beet sugar for a share of the sweetener market.

Urea competes with oilseed meals in feeds for cattle and sheep.

Koudele says filled milks are a good example of substitutes. Dairy fats are replaced by vegetable fats in this product, which then competes with fluid milk.

Despite the market losses to synthetics and substitutes, total volume of agricultural marketings has increased in 1957-59, the economist says.

Synthetics which replace agricultural commodities without expanding the total market represent a direct loss to agriculture, he explains.

Substitutes made from components of agricultural commodities may partially replace a traditional commodity without affecting the total volume of agricultural marketings.

However, substitutes do affect the competitive relationship among agricultural products, he points out.

NCK ELECTRIC CO-OP PICKS ESSAY WINNER

BELLEVILLE -- Nancy McEwen, 16, a Belleville high school junior, will take an all-expense trip to Washington, D.C., the second week in June -- as first place winner of the annual essay contest sponsored by NCK Electric Cooperative.

## AUCTION

Due to my health, I will sell the following machinery and other personal property at public auction at the farm located 1 1/2 miles south and 1/4 mile west of Sylvan Grove, Kansas.

**Mon., May 5**

Starts 11:00 a.m.

### MACHINERY & TOOLS

Including 1952 IHC M tractor; IHC 22-36 tractor; IHC front end loader; IHC 3x16 plow; Graham Hoerne 10' plow; New Holland field cutter, 611; IHC silage cutter with pipe; IHC No. 2 blower with pipe.

Grain blower; MW feed mill; JD No. 5 mower; Van Brunt drill 16x8; IHC corn binder; Case 2 row lister; 2 row weeder; 2 row stalk cutter; 12' JD spring tooth; JD spike tooth harrow.

Sulky rake; mower windrower; Nu-way bale clamp; power post hole digger; Simo sickle grinder; few Model T parts; hay fork; 600 gal. propane tank; bee hives (approx. 20); honey extractor; household goods and many misc. items not listed.

MR. & MRS.

**HORACE BRISCOE**

Aucts Ray Gerbitz, Ellsworth, 472-3491, and Melvin Temple, Lyons, 257-2975.

Clerk: Sylvan State Bank



### INQUISITIVE SHEEP

This inquisitive sheep was in a flock belonging to Don Prochaska, south of Simpson.

## SELL EVERY WEDNESDAY

**At Onaga**

8 pm.—NIGHT SALES start April 30.  
1 pm.—DAY SALE April 23.

### CATTLE AND HOGS

CONSIGNED FOR WEDNESDAY, APRIL 23:

- 30 choice Hereford steers and heifers, 700 lbs.
- 24 choice yearling steers, 550 lbs.
- 10 Hereford steers, 450 lbs.

We will start NIGHT SALES, beginning WEDNESDAY, APRIL 30. Night sales start at 8 p.m. This week's sale is the last day sale of the spring.

## Onaga Community Sale

Marvin Cottrell, Phone 889-4461 or 889-4665, ONAGA, KS.

## Agricultural Lime SALES & SERVICE

### Bayer Construction Co. & Quarries

509 YUMA ST. Ph. 913 776-8839 MANHATTAN, KS.

SEE OR CALL

FOR AGRICULTURAL LIME SALES

DICK RUSSELL MANHATTAN  
Call Bayer's or Home Phone 913 776-7169

## PETERSON'S HEREFORDS

31st Year

of producing Registered Herefords  
of Size and Quality

Good, big rugged bulls 24-28 months of age.  
These bulls are sired by;

ROYAL HUSKER K30 by Royal Husker 3rd, and  
PH REAL SILVER 16th, of Battle Intense breeding.  
Also some younger bulls by CK Double Intense 18th.

Visitors Welcome:  
Located 6 1/2 miles N  
of Waterville. Phone:  
785-2425 & 785-2267

**Elmer Peterson & Son**

MARYSVILLE, KANSAS  
66508



2nd Annual  
4H FFA

## FIVE-STAR SALE

100

## BARROWS & GILTS

### ADDED ATTRACTION:

10% Discount. Owner of any Grand Champion barrow at a 1969 Show will receive a 10% discount on the purchase of any pig at this sale in 1970.

- Jerry Sleichter Abilene, Ks.
- Dean Funston Abilene, Ks.
- Carl Funston Burton, Ks.
- Milton Dick Manchester, Ks.
- Verl Cundiff Hope, Ks.
- Lauer Farms R. 3

**SAT., MAY 3**  
1 p.m. - Fairground  
ABILENE, KANSAS

For more information contact  
DEAN FUNSTON, Service Sales Mgr.  
Joe Davenport, auctioneer

### "Best in Dust Protection"

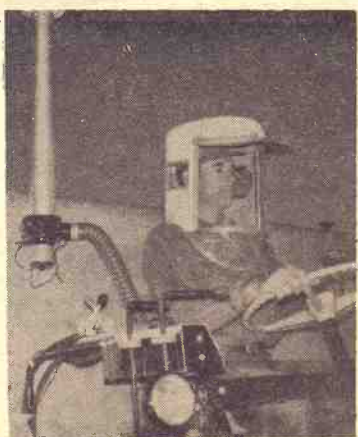

Portable Cab Company  
Washington, Kansas 66968

## NEW FORD TRACTOR BARGAINS

- Model 2000 Gas, 4 speed \$3150
- Model 3000 gas, 8 speed, LPTO \$3595
- Model 4000 Gas, 8 speed, Ind. PTO \$3850
- Model 5000 Gas, 8 speed, Ind. PTO \$4650
- Model 5000 Dsl., 8 speed, Ind. PTO \$4995
- Model 5000 Diesel, Selecto-Speed — \$5195
- Model 8000 Diesel, 8 speed trans. \$7995

### McPherson Tractor Company

"FORD TRACTOR DEALER"

Phone 241-2900

McPherson, Ks.

"When your Stockers and Feeders  
are ready to go, ship 'em all to

## South St. Joe!

to the THURSDAY  
STOCKER-FEEDER AUCTION

Sale time: 10:30 a.m.

Call your St. Joseph Market Agency or Bill Bredemeier,  
AV 4-2425 Sabetha, Ks., collect, if you have stockers  
or feeders to sell between now and grass season.

Have him stop by and look at your cattle, with no obligation.  
No consignment is too large or too small.

ST. JOSEPH CENTRAL  
LIVESTOCK MARKET





**HONEY CREEK SCHOOL**

This Honey Creek Schoolhouse was moved to Beloit a few years ago as a tourist attraction. Since consolidation, these one-room schoolhouses are rapidly disappearing from the scene. This one stands along highway US24 at the north of Beloit.

## No Requests For Beer On State Campuses

The State Board of Regents has not received requested recommendations from the state's college and university heads on the sale of 3.2 beer on campus. The regents had asked the administrators to report at the April meeting their recommendations on the question. The report was postponed since only two of the six were in attendance. The remainder were represented by aides. The board had asked for the recommendations in light of the recent referendums on the question at Wichita State University and Fort Hays State College.

Wichita State students favored 3.2 beer on campus but their counterparts at Fort Hays State rejected the idea.

The board held its monthly meeting Thursday at Emporia State Teachers College.

## Former APHA Head Is Dead

Don Chittenden, who was secretary of the American Polled Hereford Association from 1946 to 1962, is dead after an extended illness. He died in Kansas City.

Chittenden had been a Duroc and Hereford breeder in his younger years. He taught in Missouri, Montana, and France in animal sciences and later

worked for the Drovers Telegram group of papers. Before taking a job with the Polled Hereford group in 1946, he had been with the American Hereford Journal and the American Hereford Association. Headquarters of the Polled Hereford group were moved to Kansas City in 1947, shortly after he became secretary. He succeeded Bert Gammon in that position and was succeeded by Orville Sweet in 1962.

### REMINDER

## AUCTION

As we are quitting farming, we will hold a farm sale at the farm located 1/2 mile west of Olsburg on Hwy. 16, then 1 mi. north.

**Sat., April 26**  
Starts 11:30 a.m.

### Farm Machinery

2 1951 AC WD tractors  
AC 2-row cultivator for a WD  
New Holland No. 68 hay baler  
with motor, good  
New Holland side delivery rake  
Allis Chalmers No. 60 combine  
Wood Bros. corn picker

Other tools & implements, some household goods, antiques, and miscellaneous.

For Full Listings See  
Grass & Grain Apr. 15

**Mellgren Bros.**  
Aucts Welter & Applegate

### REMINDER

## AUCTION

Having sold my farm, I will sell at public auction at the farm located 1 1/2 miles north from Wamego on 99 and 2 1/2 miles west; or 1 mile east of Glynn's Apple House on US 24, then 1 1/2 north, 1/2 east.

**Sat., April 26**  
Starts 1:00 p.m.

### Machinery & Misc.

1954 JD tractor, good & loader  
1951 Ford tractor, good  
Other machinery, implements, and tools and household

For Full Listings  
See Grass & Grain Apr. 15

**Mrs. Harold Wegner**  
Auction Marvin Cottrell  
Not Responsible For Accidents

## LUTTIG LoBoy TRAILER



Single-axle, tandem & triple-axle LoBoys  
Custom-built Trailers, Also Used Trailers

## LUTTIG TRAILER CO.

Emmett, Kans. Phone 535-2610

## Towne's Angus Bulls

BREED MORE PROFIT  
INTO YOUR CALVES

THEY'RE WORTH MORE  
IF THEY'RE BLACK

An Angus bull is powerful and pre-potent. His calves are smooth, trim-middled with less wasteful bone, belly and brisket. Calves and fat steers, too, usually bring \$1.00 to \$2.00 more per cwt.



### SEE OUR QUALITY BULLS

New herd sires bred by International Champions from  
Ankny Farms, Rineback, N.Y.

Ankonian Jingo 131, son of  
Ankonian Jingo 2  
Ankonian Jonah 3, son of  
Ankonian Jonah

We have several fine modern  
bulls out of our famous sires:  
Fairlawn Bardoliermere 601  
Blackwatch President 468

Come visit our farm & see our fine cattle

## TOWNE ANGUS FARM

5225 SW 61st St. Topeka, Kans.

**MAY 3**

**Saturday**

Starts 9:00 a.m.  
On Main Street

## AUCTION SALE

**SOLOMON, KANSAS**  
Bob Smith Salvage

Delta band saw; Power Craft wood lathe & chisels; Craftsman wood planer; combination table saw & planer; Buffalo drill press with attachments; Wards power hacksaw; 4 air compressors; several paint spray guns.

Electric paint sprayer; flexible shaft grinder; electric hand saw, 7"; large disc sander; Power Craft belt sander; four-way arc welder; Airco electric welder, 180 amp.; helmets, cables, rods & carbon torch.

Airco acetylene welder, complete; several steel welding tables; clamps etc.; 2 camp chairs; boat accessories; boat trailer hitch jack; rope, chain. 3 1/2 Mercury boat motor; boat seat; 2 loading ladders.

Aluminum pipe for boat top; surf board; trailer jacks; winch; oarlocks; minnow buckets; 4 tarps; 2 propane camper bottles; small block & tackle; slate blackboard; 5 gal. jug.

1/4"-1/2" electric drills; Stanley router with drills; tap & die set, 1/4"-1/2"; butane torch; large wood clamps; wood & metal drill bits; several tool kits; bolt cutters; socket sets; close ratchet brace.

Mechanics & carpenter tools; gear pullers; saw vise; expansion

sion bits; bit sharpening jig; rubber mallet; calipers; grease guns & oil cans; micrometer; engraving set; dowel jig; vises; electric soldering irons; electric motors; trouble light; anvil; 100' 220 drop cord.

Wire cutters; 18' ladder; some garden tools; bumper jack; copper tubing; 6 door locker 12"x24"x6 1/2"; shop push broom; pair steel saw horses; cabinet locks & hinges; pipes & fittings; bolts, nails, tacks and screws; electric wire; plates, plugs & reflectors; several lots of used lumber; scrap iron.

**HOUSEHOLD GOODS**  
Dining room table, buffet & mirror

Mahogany drop-leaf table and four chairs; 7-way floor lamp; 2 Zenith radio-record players; intercom set; 2 dining tables; oak buffet; 3 studio couches; 4 occasional chairs; 2 matching arm chairs; 6 straight chairs with wicker back inserts; assorted straight chairs.

Many other household goods  
Remington typewriter  
Mimeograph; check writer

**COLLECTORS ITEMS**  
Dictionary & cast dictionary stand; trunks, and many other articles too numerous to mention.

Terms Are Cash

**BOB SMITH, OWNER**

Auctioneer: Paul Brown

Clerk: Richard Rundquist



K. Prince Heir, Herd Sire

OTHER HERD SIRES:  
K Rupert Heir  
K Husker Heir

Breeding Stock  
for sale  
At All Times

**K. Kooken**



**Abilene, Kans.**

Phone COngress 3-3442  
or COngress 3-1830

## CLAY CENTER SALES CO.

**Hog Sale Every Monday** Starts 1:00 p.m.

**Cattle Sale Every Tuesday** Starts 12:30 Noon

A DEPENDABLE MARKET  
FOR ALL CLASSES OF CATTLE

A LEADING MARKET PLACE  
FOR HOGS

H. P. ROBBINS, Clay Center, ME 2-3210  
R. A. BRUEGGEMANN, Clay Center, ME 2-2761  
HORACE WARE, Longford, ph. 338-2439

Barn Phone ME 2-2861  
**CLAY CENTER, KANS.**



## Interest Slack But Start On Hog Testing Plant

PAWNEE CITY, Nebr. — A swine testing station to serve Southeast Nebraska and Northeast Kansas got only lukewarm support at an organizational meeting here.

Forty persons met, reporting that about 120 producers have signed or made oral pledges for \$25 shares in the station.

The steering committee of the group had set 185 shares as the minimum needed to begin formation of a swine testing sta-

tion.

However, the persons present voted unanimously to build the facility, which will have a capacity of about 200 head. The group voted to incorporate the station under the name SENEK, an acronym for Southeast Nebraska and Northeast Kansas.

The purpose of a test station is to provide a location where animals can be handled alike to determine genetic differences. Animals consigned to a test station will be tested on rate of amount of back fat, size of loin eye and ham loin percentage. Much of this information will be gained from a litter mate barrow which is consigned along

with boar to be sold at the end of the test.

Dr. Leo Lucas of the University of Nebraska told the group that there are an ample number of swine breeders and producers in the area to support a testing station but added "You are in a much better position to judge your and your neighbors interest than I am."

The fact that persons will have a financial interest in the testing station will make them more likely to use the facility, he noted.

### More Interest Necessary

Several of the area chairmen in charge of collecting pledges noted that many producers and breeders showed interest but not to the point of pledging \$25 for a project which has not had many specific details decided upon. As one chairman put it, "They're interested enough to get on the wagon, but not enough to start it rolling."

Producers from the Southeast Quad counties (Pawnee, Johnson, Nemaha, and Richardson counties) provided the most pledges, 84 worth \$2,450. The Blue Valley Pork Assn. had 23 members pledge \$725, and 14 more pledges worth \$350 came from two areas in Kansas. The total money promised is \$3,525.

Financial arrangements for a site were discussed at length.

Arnold Kuhman, vice president of the Humboldt Chamber of Commerce, said that the Chamber would grant the corporation \$1,000 if it decided to build in the Humboldt area. If the facility were placed east or north of town on the town's water lines, the water for the station would be supplied free for a year. In addition, a Humboldt area farmer offered to donate the land for the station.

Dr. M. U. Pettit of Wymore, representing the Wymore Chamber of Commerce's Agricultural Committee, had no firm offer to make, but said a site near the intersection of U.S. 77 and Nebraska 8 might be available.

The Pawnee City Chamber

## Public Sale

CLOSING OUT AT PUBLIC AUCTION  
OUR SOLOMON CO-OP. HARDWARE  
STORE

ON FRIDAY, APRIL 25 AND  
SATURDAY, APRIL 26

Beginning at 9 a.m. and selling till 5 p.m. both days. Sale site will be at the store, located on Main Street, Solomon, Kan.

Nothing held back — everything goes.

### LIST OF MERCHANDISE

New Zenith 23 in. Color Console TV; like new Zenith 23 in. B&W Console TV; used one year.

Hand tools; power tools; garden tools & supplies; galvanized & blk. pipe; card table & chairs; pipe fittings; nails; plastic pipe; fishing supplies; electrical supplies; plumbing supplies; chemicals; guttering & down spouts; glassware; toys; bolts; copper; wiring; lawn supplies; small appliances; housewares; work gloves; caps; gift items; paint; ladders, plus many, many other items.

All store equipment will be sold; display shelves & counters; 3 bolt & screw bins; steel nail turn table; key maker & blanks; complete glass stock & cutters; large thread cutter; safe; pipe tools; other miscellaneous items.

Terms: Cash Day of Sale.

### SOLOMON CO-OP. ASSOCIATION,

Clerk: John Meredith, Clay Center, Kansas.

Cashier: Solomon National Bank.

Auctioneer: Foster Kretz Auction Service  
Clay Center, Kans., Phone Morganville WA 6-4422.

PARDON US FOR BEING A LITTLE PROUD:  
LEO DEEDS — AQHA 101,504  
Leased From Lili Anderson



Retired at stud in North Central Kansas! Proven in the rodeo arena. Proven in the show arena. Proven top sire of race horses, rope horses, cutting horses, barrel horses, reining horses or just a pleasure to ride horses!

He has won for himself and his get will keep right on winning Be the proud owner of a LEO DEEDS colt! A colt that will go places! CHECK THE RECORDS:

Some of his get include — Linda Deeds AA ROM has won at halter, has carried cowboys and girls to the pay window in bulldogging, cutting and barrel racing!

Deeds Be Bomb, top barrel horse!  
Kanda Deeds AA+ — Miss Leo Deeds AA  
Big Deeds AA+ Grand champion halter stallion in Oklahoma  
Leo's Good Deed AA — Pansa Deeds AA+  
Baldy Deeds — Register of Merit Roping  
Leo Deeds colts are easy to break and can do whatever is asked of them. They have proved their speed and pleasurable disposition — Plus, this is the big one, Versatility! What more can one ask!?

Enjoy the trip to the pay window — own a Leo Deeds colt!

For Bookings — Contact  
Ernie Love — 913-456-9208, St. George, Kansas  
or Gene Helms — 913-348-2316, Linn, Kansas

HORSES FOR SALE AT ALL TIMES  
ALSO HORSE SHOEING

## AUCTION

I will sell at auction the following listed items located at 800 North Olive Street, Abilene, Kans.

Sat., April 26

Starts 12:30 Noon

Dining room table, buffet, 6 chairs, good  
Antique oak bed with high back and matching dresser  
Antique library table; antique oak rocker; small antique foot stool; antique small chest with tear drop pulls; antique mouse-tache cup.

Some tootsie toys, dolls; antique bookcase secretary; 2 mantle clocks; antique lamp; game plate; pink dishes; antique oak recliner; antique stand with porcelain casters.

Antique iron bed complete; antique stand with eagle claw feet; large antique pine 4 drawer chest.

Antique pie cupboard; camel back trunk; small spoon collection; 5 piece antique berry set; antique commode.

Philco refrigerator with cross top freezer

Maytag apartment range, good Base cabinet, good; oak dinette table; Damascus treadle sewing machine with enclosed cabinet; Maytag wringer type washer.

Twin size bed with Sealy box springs and mattress; brass headboard, like new.

Bush & Gerts piano, good; piano bench; 4 piece bedroom suite complete; divan and matching chair (mohair).

Philco TV on swivel base; round oak pedestal stand; porch swing; upholstered rocker; large buffet mirror, good; 2 card tables; Lascos 2 speed floor fan, good; oak dresser with large mirror; small stand with drawer; GE electric blanket with controls, like new.

Some linens, bedding; old silverware; dishes, cooking utensils and other miscellaneous items.

Elizabeth Browning

Auctioneers: Schnell & Schnell  
Clerk: Clair Snider  
Banker: Citizens Bank, Abilene

of Commerce is presently forming a development corporation which could give money to the testing corporation, Bob Williams said. Three proposed sites, all north of town, have been pinpointed.

### SBA Loan

The group plans on a Small Business Administration loan to cover 80 per cent of the \$30,000 to \$40,000 proposed cost of the 50-pen facility. The SBA might also provide 50 per cent of the operating expenses for the first two years of operation.

Estimated yearly income is \$28,500.

Harlan Findlay, representing Quad counties; Gerald Royal, from the Capitol association; Allen Krivohlavek, representing the Blue Valley producers; and Floyd Meyer and Shannon Nicholson, representing two area associations in Kansas, were named to the Board of Directors.

### ENGLISH GASOLINE TAX TO 54c

The tax on a gallon of gasoline has been raised to 54 cents in Great Britain as part of the new budget. The increase was

from 52 cents a gallon. As part of new tax income, corporate tax rates were raised to 45% from 42.5%. Individual income taxes were left alone.

## Extra Income Saves Denver Yards From Loss

DENVER — The Denver Union Stock Yard, which lost \$174,000 in 1967, says its profit in 1968 was \$284,494.

However, the terminal yard would have had a loss of \$42,364 if it had not had some extraordinary income from the sale of real estate, settlement of some direct marketing contracts with packers, and income tax reductions on previous losses.

The last direct marketing contracts with packers expire at the end of 1969.

The Denver yard had gross income of \$2,336 million, compared to \$2,447 in 1967. Revenues from direct marketing contracts totaled \$411,000 in 1968 and \$300,523 in 1967.

## AUCTION SALE

Wednesday

APRIL 30

Starts 11:00 a.m.

Daylight Savings Time

Lunch Served

We will sell at public auction at the farm located one and one half miles west of Tampa, Kansas.

### Machinery

1960 IHC combine, shedded, 101 model  
1950 IHC W6 tractor  
1950 Farmall tractor, shedded  
1950 3 btm. P-O plow  
1950 2 bottom P-O plow  
1956 24' heavy duty Darrow harrow  
4-sec. springtooth harrow  
2 4-sec. drag harrows  
1950 12' IHC duckfoot  
1959 Strode bale elev., electric  
1959 10' tandem disc  
1955 10x16 IHC grain drill  
1965 7' IHC power mower, new  
320 gal. truck water tank  
4 whl. trailer, tin bottom

### MISCELLANEOUS

9' stock tank; 5' stock tank  
Tractor wire roller new  
24' Broyhill tractor sprayer  
No. 3 IHC cream separator, near new  
10' IHC side delivery rake  
34 model 1 1/2 ton Chev. truck  
37 Model 1 1/2 ton Chev. truck  
1000 lb. Fairbanks Morse scale, new  
11 12' feed bunks  
12' electric grain auger  
100' 4 block & tackle  
Flai trailer full of farm supplies, repairs & parts  
7" 40' endless belt  
Pottsgerton stock saddle  
6 individual feed boxes, gates, panels etc.  
SELECTED ANTIQUE ITEMS  
GUNS & OTHER ITEMS  
Too Numerous To Mention

Esther & Clair Hawkins, Owners

Auctioneers Schnell & Schnell

Clerk: Tampa State Bank

## AUCTION SALE

Friday  
APRIL 25

Starts 11:00 a.m.

Lunch Served

We have moved to Hanover, Kans., and will sell at farm site, 1/4 mile north of Pony Express Station; or 1/2 mile east, 1/2 mile north, 1 mile east and 3/4 north of Hanover; or 3 miles west and 3/4 north of Bremen, Kans.

### Farm Equipment

1955 WD 45 Allis tractor  
1949 Ford 8N tractor  
Plows Cultivators  
Mowers Discs  
4 row top planter, mounted  
Combine Baler  
Fertilizer spreader Elevator  
Letz 220X burr mill  
16 hole drill  
300 gal. fuel tank with stand  
12" grain auger w/ new mtr.  
Springtooth Side rake  
Many other items

### TRUCKS & AUTOMOBILE

1958 Ford 2 ton truck  
1948 Chevrolet 1 1/2 ton truck  
1959 Chevrolet car

### ANTIQUES AND COLLECTORS ITEMS

Copper boiler and teakettle; jugs; dated fruit jars; butter mold; 3 lanterns; small trunk; 2 wall hat racks.  
Dated milk bottle; dishes; lion iron bank; bird iron bank;

kitchen cupboard; solid handle irons; wagon seat; sewing rocker.

Carnival dishes; coffee grinder; wagon with wooden wheels, and many other goodies.

### FURNITURE & MISC.

Maytag automatic washer, like new  
Chest of drawers; high chair; 3 iron beds; 2 day beds; wash stand with mirror; child's table with 2 chairs; telephone chair; lamps; 1 gal. ice cream freezer.  
Self washing cream separator; farrowing crate; picnic table.

Maytag square tub washer with good wringer.

Electric sander; McCulloch chain saw; grindstone with electric motor; cement mixer; all sizes window screens.  
Shop tools and many, many other items.

Old machinery and iron.

Mr. & Mrs. Wm. Holle

Auctioneers: Delmer Jurgens and R. N. Breeding

Clerks: Terry and Barney



cents a gallon. As per  
tax income, corporate  
were raised to 45%  
5%. Individual income  
left alone.

**Income  
Denver  
From Loss**

ER — The Denver  
k Yard, which lost  
in 1967, says its profit  
was \$284,494.

er, the terminal yard  
ve had a loss of \$42,364.  
not had some extra  
income from the sale  
estate, settlement of  
rect marketing con-  
th packers, and income  
tions on previous loss.

st direct marketing con-  
with packers expire at  
of 1969.

enver yard had gross  
of \$2,336 million, com-  
\$2,447 in 1967. Reven-  
n direct marketing con-  
tated \$411,000 in 1968  
523 in 1967.

**Wednesday  
APRIL 30**

Starts 11:00 a.m.

aylight Savings Time

Lunch Served

farm located one and  
s.

**SCCELLANEOUS**  
tank; 5' stock tank  
wire roller new  
ill tractor sprayer  
C cream separator,  
w  
side delivery rake  
1 1/2 ton Chev. truck  
1 1/2 ton Chev. truck  
airbanks Morse scale.

ed bunks  
ic grain auger  
ck & tackle  
er full of farm sup-  
repairs & parts  
dless belt  
rton stock saddle  
ual feed boxes, gates,  
etc.

**ED ANTIQUE ITEMS  
& OTHER ITEMS**  
umerous To Mention

**ms, Owners**  
rk: Tampa State Bank

**Friday  
APRIL 25**

Starts 11:00 a.m.

Lunch Served

and will sell at farm  
tion; or 1/2 mile east  
f Hanover; or 3 miles

upboard; solid handle  
agon seat; sewing

al dishes; coffee grin  
gon with wooden  
and many other

**NITURE & MISC.**  
automatic washer,  
of drawers; high  
iron beds; 2 day beds  
and with mirror;  
ble with 2 chairs; tel-  
chair; lamps; 1 gal.  
n freezer.  
ashing cream separa-  
sowing crate; picnic

square tub washer  
i wringer.  
e sander; McCulloch  
w; grindstone with  
motor; cement mixer;  
window screens,  
ools and many, many  
ms.

achinery and iron

**Holle**  
Clerks: Tom  
and Barney

# Auction Markets Assn. Meets In Salina This Week

An impressive business agenda centered around the theme of "Improve... Promote... Merchandise" is planned for the two-day annual meeting of the Kansas Livestock Markets Association to be held at the Holiday Inn in Salina, April 26-27.

Heading the list of noted guest speakers will be Robert L. Hudelson, former Vice President of the Kansas Livestock Association, and Bob Phillipson, Secretary, Certified Livestock Markets Association.

Among the special guests scheduled to take part in the two-day meetings are Jerry Hellard, Program Manager, WDAF-TV, Kansas City, who will show a film on "TV Bloopers" and Bonita Bohnsack, Home Economist, Industry Relations Department, Livestock and Meat Board, who will present a program for the ladies on "Creative Meat Cookery."

Dr. John F. Hudelson, State Veterinarian, will direct an industry discussion on animal health while Raymond Vaughn, Legislator, will lead a discussion on industry legislation.

In referring to the meeting theme, President Delaine Rezac,

Saint Marys, stated, "Kansas marketmen must continually improve, promote, and merchandise the livestock industry through the proper direction and application of merchandising services in order to add value to livestock merchandised."

the tax rolls.

Elimination of the two statutes which specifically exempted Blue Cross and Blue Shield from property taxes means the hospital-medical organization will have to rely on provisions in the State Constitution which exempt charitable and benevolent institutions to retain their tax-exempt status.

Shawnee County officials have indicated they plan to put Blue Cross - Blue Shield on the tax rolls and require the company to take the matter to court for a judicial determination.

County Assessor George Schnellbacher said Blue Cross - Blue Shield would owe the county \$67,000 to \$101,000 in property taxes if it is determined the organization is liable for such taxes.

Blue Cross - Blue Shield offered to make a \$50,000 payment to the county in lieu of taxes. But county commissioners declined to sign any formal agreement to accept an "in lieu of" payment pending outcome of the tax exemption repeal measure.

## Blue Cross Loses Its Tax Shield In Kansas

A bill has repealed the property exemption of Blue Cross - Blue Shield in Kansas. The two repeal provisions affecting Blue Cross - Blue Shield were in a bill designed to put several classes of tax-exempt property back on

## AUCTION SALE

Sunday

APRIL 27

Starts 1:00 p.m.

14 miles west of Holton, Kans., on Highway 16, then south 3 1/4 miles on gravel road; or north of Emmett to Highway 16, then 4 miles east, then south 3 1/4 miles; or 10 miles east of Onaga on Highway 16, then south 3 1/4 miles. Watch for sale signs.

### Machinery

MF diesel tractor, No. 65  
MF gas tractor, No. 65  
F-20 tractor with mtd. sprayer  
MF self propelled 12' combine,  
with all atts., like new  
JD 17 hole drill with fert. att.  
MF 4 bottom plow, 3 pt. hitch  
MF 3 bottom plow, 3 pt.  
MF 10' tandem disc, 3 pt.  
JD 8' tandem disc  
IHC 7' tandem disc  
15' straight disc  
JD 3-section harrow  
Case 3 sec. harrow  
3 section harrow  
8' one-way plow  
2 row springtooth cultivator  
MF mower, sickle runs in any  
position

Mounted post hole digger  
Cattle dehorning chute, all  
steel  
Pump jack; pipe vise; tank  
heater; 2 water tanks  
Wood cattle chute  
All machinery shedded  
1965 Chevrolet 1 ton truck,  
dual wheels, 8x10' Giant fold  
down bed, like new, 12,000  
miles  
Rack load of hand tools, old  
iron and misc. items

**ANTIQUE ITEMS**  
Old oak 5 leg table and 6  
chairs; old buffet; large an-  
ue bed, high headboard, all  
ood; old stoves; Army sad-  
le; old open well pulley, etc.

Auctioneer: Marvin Cottrell  
Clerk: Mary Cottrell

**Mrs. C. C. Stauffer, Owner**

Auctioneer: Marvin Cottrell

Clerk: Mary Cottrell

Lunch



## FEEDER PIG SALE Thurs., May 1

State Fairgrounds — 1:00 p.m.  
HUTCHINSON, KANSAS  
Selling 300 Head  
FARM FRESH PIGS

All sowherds vaccinated & in-  
spected on farms. Pigs vacc-  
castrated, ready to go.

MID-KS. SWINE IMPR. ASSN.  
Gene Sturgeon, Nickerson  
HA 2-3697  
Cecil Siebert, Pretty Prairie  
459-4238

## BULLS FOR SALE NOW, That

- will sire top carcass cattle
- will weigh
- will have eye appeal
- will be yellow

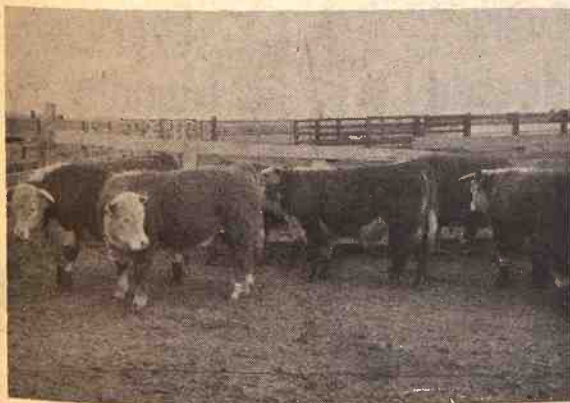

A group of junior bull calves sired by AHR Royal Husker 9 and JPC Tex Onward 42.

### HERD SIRES:

AHR Royal Husker 8, 39 & 41  
6 sons of Royal Husker K31  
JPC Tex Onward 25 & 42  
(sons of Tex Real Onward 3)  
S Vagabond 800, son of S Vagabond 432  
AHR Vagabond 739, son of S Vagabond 433

## FOR SALE

A very fine group of two year old bulls,  
conditioned to go to work, & priced  
to sell  
A top set of bulls 12 to 18 months old  
15 yearling commercial heifers, ready  
to breed

Under a Total Performance Program that is producing results, we are confident that we can now provide our customers with more profitable Herefords. We invite you to stop by for a visit anytime.



Your Visit  
is  
Welcomed

## AMSTEIN HEREFORD RANCH

Phone Clifton AC 913 455-3628

Clifton, Kansas

Ranch located on blacktop 8 miles west and 9 miles  
north of Clay Center or 4 miles south of Clifton  
Bill Amstein, at ranch

DEDICATED TO THE PRODUCTION OF A MORE PROFITABLE COMMERCIAL HEREFORD

April 22, 1969

Grass & Grain

49

## FOR SALE BY THE EXECUTOR OF THE CAROLINE BOMAN ESTATE —

**A TWO-THIRDS INTEREST IN 160 ACRES FARM LAND**  
Location: One mi. north of the northwest corner, Cheney, Ks  
Legal Description: The Northeast Quarter (NE 1/4) of Section Six (6), Township Twenty-eight (28), Range Four (4) west of the Sixth Principal Meridian, Sedgwick County, Kansas.

Mr. Walter Ballard, Cheney, Kansas, is the owner of a one third (1/3) interest in the above described land. He may and should be consulted with regard to his interest in this land.

This land is flat, soil is of sandy nature, roads on north and east sides and located in a good locality. Renter of land uses house and other buildings thereon.

The executor has been authorized by the last will and testament of the said Caroline Boman, deceased, to sell the two-thirds interest of said land belonging to said estate, by advertising for sealed bids.

SEALED BIDS will be received by Wilford Rieggle, Executor, Box 383, Emporia, Kansas, until 12:00 o'clock noon, Wednesday, April 30, 1969, under the following terms and conditions:

1. Executor and seller reserve the right to reject any & all bids.
2. Check for down payment (Bank Money Order, Cashier's or Certified Check) must accompany the bid in an amount equal to 10% of the bid submitted. All bid checks should be made payable to "Estate of Caroline Boman, deceased." Bid checks will be returned promptly to all unsuccessful bidders.
3. Contract will be entered into with the successful bidder, and the remaining 90% of the purchase price will be due and payable when the Deed of Executor, approved by the Probate Court of Greenwood County, Kansas, and Abstract of Title (subject to any and all easements of record) is delivered by the Executor and Seller, which will be as soon after date of sale as the title to said land can be perfected.
4. Possession to said real property will be given upon full signing of contract.
5. This land is a part of an oil and gas unit. A small amount of oil income is received monthly by the owners of this land. Two-thirds of this oil income will be retained by the Seller up to the date of delivering possession of land. ALL OTHER INCOME derived from this land for the year 1969, and thereafter, will belong to the buyer of said land.
6. 1968 taxes, and prior years, will be paid by the Seller.
7. All bids should be addressed to WILFORD RIEGGLER, Executor of the Estate of Caroline Boman, deceased, marked "BID FOR LAND" and should be mailed or delivered to him in time to arrive at his address set out above, by 12 o'clock noon, Wednesday, April 30, 1969.
8. All bids will be opened at 11 a.m. May 1, 1969, in the Citizens State Bank, Cheney, Kansas. All bidders are invited to be present at the opening of the bids. For further information see or write WILFORD RIEGGLER, Executor, at his address given above.

## AUCTION SALE

Saturday

APRIL 26

Starts 12:00 Noon

Lunch Served

NEBRASKA SALE

Having decided to quit farming, I will sell at public auction at the place 5 miles east of Fairbury, Nebr., on PWF Road; or 4 miles south & 1/4 mile east of Jansen, Nebr.

### 65 Head Registered & Grade Angus REGISTERED COWS

4 2 year old cows  
3 3 year old cows  
3 4 year old cows  
4 5 year old cows  
2 6 year old cows  
1 7 year old cow  
1 8 year old cow

### GRADE COWS

16 3-6 year old cows  
These cows will start calving  
May 1. Big cows, with lots of  
quality.

3 2 year old bred heifers  
7 yearling heifers  
9 steers, 750-1000 lbs.  
10 steer & heifer calves  
Yearling bull  
3 yr old registered bull, Black-  
gates Bardolier 23  
Cattle are all tested within  
30 days and health papers  
will be furnished.

**BUILDINGS — FEEDER**  
300 bushel cattle self feeder  
12'x16' portable hog house  
8'x14' 2 bin granary  
**PICKUP**  
1966 Ford F-250 pickup truck,  
6-cylinder, 4-speed, Omaha  
Standard box, 18,000 miles

### Farm Machinery

1967 John Deere 2510 dsl., wide  
front, 3 pt. hitch, fully equip-  
ped, only 500 hours  
1964 JD 2010 gas Utility, 3 pt.  
hitch, power adj. wheels,  
fully equipped, 1600 hrs.,  
very good  
1960 Massey-Ferguson 72 com-  
bine, 12', good condition  
1966 Dempster 4 row rotary  
moldboard lister, with fert-  
ilizer boxes & markers, 3-pt.

1966 JD 3 pt. 4 row Go-Dig  
1966 Kelly Ryan 4'x10' feed  
wagon  
1965 Paulson loader for 2010  
tractor  
1964 JD 8W 7' mower  
1964 JD RWA tandem disc,  
11'6"

1964 Grain-O-Vator No. 10 feed  
wagon  
1966 JD 640 side rake  
JD 15x7 grain drill with seeder  
& fert. attachments

4 Dempster Plant-All planter  
units  
2 Adjustable gauge wheels for  
mounting on tool bars

Kewanee Model 500 grain &  
hay elevator, 40'

Comfort 3 pt. sprayer with  
booms and hand gun  
New Idea 12A manure spread-  
er

Letz 80X burr grinder, with  
extra burrs  
Massey-Ferguson No. 65 3 pt.  
shredder

Danuser 3 pt. post hole digger,  
with 4", 9", 18" augers  
Danuser 3 pt. blade, 6 ft.  
Henry 1 1/4 yard hyd. dirt sca-  
per

Ford 3-bottom 14" mtd. plow  
JD 3-section harrow  
Dearborn 3-section springtooth  
3 point

John Deere No. 963 trailer,  
with 100 bu. box, hoist & en-  
silage sides  
4 wheel bale trailer  
2 4-wheel wagons  
JD 101 single row corn picker,  
good condition  
3 point lifting boom  
3 pt. box, 2'x2'x6'; 8' steel  
road drag; some old machin-  
ery.

**LOTS OF MISCELLANEOUS  
HOUSEHOLD GOODS**

## Howard Hardy, Owner

RR 2, Fairbury, Nebr. — Phone (402) 729-6059

First National Bank, Fairbury, Nebr., Clerk

Auctioneers — Schultis & Son & Wolken

Livestock, Real Estate & General Farm Sales

Irvin Schultis, 1109 K Street, Fairbury, Phone 729-2435

Wayne Schultis, Diller, Nebr., Diller Phone 793-3005

Duane Wolken, Diller, Nebr., Diller Phone 793-3081



# Markets Oppose More Funds For P&S

A proposed increase in appropriations for the Packers and Stockyards Administration has met heavy opposition from the livestock markets industry.

In statements before both the Senate and House Agriculture Subcommittees on appropriations, the Competitive Livestock Markets Council, representing all major elements of the markets industry, took sharp issue with the P&S and opposed any increase in its budget.

The previous administration's proposed 1970 budget called for a \$494,000 increase in the P&S budget which brought the administration's budget total to \$3,309,300. President Nixon's recent budget proposals, while emphasizing the need for general cut backs in federal expenditures, added even more funds for P&S use with a total budget of \$3,509,300 or an increase of \$694,000 over present P&S appropriations.

The statements, presented by C. T. 'Tad' Sanders, Executive Officer of the Council and General Manager of Certified Livestock Markets Association, based on the industry's opposition on the following grounds:

1. The disproportionate allocation of appropriated funds in relation to livestock marketing practices in contrast to packer and poultry matters;

2. The unjust, discriminatory and unreasonable statements of blanket condemnation of trade practices in the competitive livestock markets industry as a means pursued to attempt to justify additional appropriated funds; and

3. The efforts to expand the unwarranted role of the agency in individual and private financial controversies in contrast to that of the proper standards of financial responsibility of businesses subject to the Packers and Stockyards Act and enforcement of them."

In his statement Sanders said, "the Council is convinced that the entire livestock industry, inclusive of its livestock market businesses, is of sufficient importance to the nation's economy to warrant a more informed and enlightened administration of the existing provisions of the Packers and Stockyards Act, despite its shortcomings related to the great transition which has taken place in the industry since enactment of the Act."

The Council's appearance before the subcommittees represented the first time that all market businesses directly regulated by the Packers and Stockyards Act have joined together for single representation on a major legislation matter. Sanders pointed out that such representation was one of the primary goals in establishing the Council 2 years ago. The Council is made up of representatives of the American Stock Yards Association, Certified Livestock Markets Association, National Livestock Exchange and the River Markets Group.

Tracing the evolution of the Packers and Stockyards Administration from an agency operating within the Consumer and Marketing Service to a separate agency within the USDA in 1967, and its \$175,000 budgetary increase for the current fiscal years, Sanders said, "upon an examination of the record of the Packers and Stockyards Administration as a separate agency charged with the responsibility it has, and a conference review held with Packers and

Stockyards Administration officials of the agency concerning its basis for such additional funds, the Council believes that such increase is neither warranted nor justified and therefore is opposed to it."

Sanders appeared before the Senate Committee in Washington, D. C. on April 16, and before the House Committee on April 18.

river which was moved up the hill with the advent of Millford Reservoir, was the fastest-growing town in Clay County the past year.

Wakefield gained 97 persons during the year and had 571 population at the first of the year, according to the assessor's count.

The Clay County population was up 13, to 10,218. Clay Center stayed above 5000, but barely, with 5005, a loss of 13.

Current populations of other county towns: Clifton 377, Green 184, Longford 126, Morganville 242, Oak Hill 46, Vining 52.

## Wakefield Head Count Increase

CLAY CENTER — Wakefield, the village on the Republican

## AUCTION SALE

Wednesday  
MAY 7

Starts 1:00 p.m.

We are quitting farming and will sell at public auction on the farm located a mile south of Fancy Creek Zion United Methodist Church; or 12 miles south and one mile west of Barnes; or 4 mi. west of Peach Grove Church. All gravel roads.

### Machinery

1951 Ford V8 truck, power gear, mileage 38,000, good Case 2 plow tractor, road gear, good  
Case VAC tractor, hyd. lift Detroit on and off mower road gear, good shape 14 ft. boom sprayer  
AC Allis Chalmers combine, complete, power take-off, tandem wheels, fair condition  
18 disc wheat drill with fert. attachment  
Dempsie duck foot & chisel plow  
Oliver 2 bottom plow with lift, 14"  
John Deere straight disc, 18" Disc with end flop-up

16' harrow  
2 row Monitor, tractor hitch Cement roller, packer, 12 ft. Road grader, 8' blade, tractor hitch  
Road scraper, tractor hitch, one man operates

### MISCELLANEOUS

Grain elevator, 20' with motor  
Sears power saw  
10x14' grain bin on skids  
8x12' bin, grain or tools, on skids  
2 Handyman jacks, one 4' new  
Small tools; usual shop tools  
Oval shaped water tank, 300 gal., to haul water in truck  
Steel low down running gear suitable for bales  
Old steel wagon with box 2 burner electric hot plate  
Other items too numerous to mention

Mr. & Mrs. Harry Sondker, Owners

Auctioneer: Lawrence Welter

LIVESTOCK

AUCTION

## Sale Every Wed.

1:00 p.m.

KCNK  
MON.-WED.-FRI.  
6:45

For info. or estimates  
TOM WALKER  
Barn 243-1074  
Home 243-1674

Auctioneers  
LARRY LAGASSE  
CH 31714  
ROLLIE LAGASSE  
CH 32215

Concordia Sales Co.

CONCORDIA

KANSAS

## AUCTION SALE

Thursday  
APRIL 24

Starts 10:00 a.m.

Lunch Served

As we are leaving the farm, we will sell all our farming equipment and some household goods at the farm located 4 miles south on Hwy. 14; 3 miles east, 1 south & 1/4 mile east from Lincoln, Kans.

### MACHINERY

1966 IHC F656D tractor, wide front, fast hitch, full hyd. power steering, TA & only 587 hours  
1951 IHC MD Farmall, also wide front for this tractor  
1955 Model A 14-ft. Gleaner combine, pickup attachment for windrows  
1959 IHC Model 55W, PTO baler  
1963 IHC Model 100 7-ft. trail type balanced mower  
1965 IHC No. 16 side delivery 5 bar 9' rake  
Portable boomless tractor sprayer with 200 gallon galvanized band  
16'x4' Mayrath grain auger  
2 8-ft. Krause oneways with hyd. lifts  
2 No. 8 IHC 3-16 plows  
9-ft. tandem disc on wheels  
Graham plow  
11'2" extensions to 13' with hyd. lift  
2 IHC drills, 16-8 & 16-10  
15' IHC springtooth  
24' JD drag harrow  
Gehl cutter, single row & cutter bar  
Ensilage blower  
Also the following IHC items: mounted lister for H or M; cultivator & tractor loader for H or M; blade.  
Late model single row PTO corn binder

12'4" grain auger; 6" auger; bale elevator; IHC S-3 cream separator; Sears double unit milker; DeLaval vacuum pump; 2 hay wagons; Cobey wagon with large box; 300 gal. gas barrel; barrel stand for 3 large barrels; barrel pump;  
Old IHC 1 1/2 to 2 1/2 hp. water cooled engine  
IHC 10C hammermill  
Drive belt buzz saw  
1 hp. elec. motor 110 or 220 1/2 hp & 1/4 hp. motors; mower windrower; tank heater; horse tank; manure spreader; 9 hp. Briggs & Stratton engine; Woods propane brooder; combine bin; Black & Decker electric drill.  
Vise, anvil, forge & other shop tools; 2 power lawn mowers (1 self propelled); Lots of junk iron  
Large 42,000 BTU propane heater  
Sunstrand adding machine & stand

### HOUSEHOLD ITEMS

Some household items; 1912 large round oak heating stove; Union school bell — dinner bell — these bells are really good.

### CARS & TRUCKS

1958 Ford V-8 4-door Custom 300, low mileage, 4 new tires & battery  
1940 Ford 2-door V-8 car  
1948 Ford V-8 F6 truck, 2-spd., hyd. lift, grain bed

Not Responsible For Accidents

Tune in KSAL Thursday morning, Apr. 24 from 6:45 to 6:55 a.m. for latest sale news.

Wayne Bolte & Sidona Lebien

Lincoln, Kansas

Aucts: Bob Perry & Frank Harz.

Clerk: Saline Valley Bank of Lincoln.

BEATRICE

77

LIVESTOCK  
SALES CO.

The Important  
Nebraska Auction  
Monday — Cattle

11:00 a.m.

Wednesday — Hogs

SALE TIME 11:00 A.M.

We had another large cattle run last week selling on a very active market with most classes selling on steady to stronger prices. Baby calves \$25 to \$50. 6 BWF bull calves at \$71. 3 BWF heifer calves at \$75. Shelly canner & cutter cows \$17 to \$19.50. Commercial & utility cows 19.50 to 21.00. Bulls sold up to 23.50. 9 black cows at \$196. Some sales include:

60 Mix heifers wt 693 at 28.20  
37 Mix hfrs wt 486 at 27.40  
15 WF str wt 534 at 33.50  
11 WF str wt 477 at 33.20  
7 WF str wt 415 at 35.00  
1 Hol cow wt 1175 at 21.00  
2 Hol cows wt 1350 at 20.70  
1 WF bull wt 1645 at 23.50  
7 Mix str wt 667 at 39.10  
9 Mix hfrs wt 592 at 28.35  
12 Blk str wt 560 at 31.95  
9 WF str wt 572 at 32.70  
9 Mix hfrs wt 657 at 25.70

### HOGS

Due to the muddy roads our hog run was lighter than usual. 210 to 240 lb. butchers sold from 19.75 to 20.50; 240 to 280 lbs 19.00 to 19.75. 280 lbs. & over 18.50 to 19.00. Light sows 17.00 to 18.50 with heavier weights at 16.00 to 17.00. Boars 15.00 to 16.00 with 1 Hamp boar at \$51.00. 2 Mix bred gilts at \$66. Some feeder pig sales were:  
11 Mix pigs at \$17.50. 32 Mix pigs at 16.00, 8 mix pigs at 16.50. 16 Wht. pigs at 14.75. 12 Wht. fdrs wt 150 at 19.45. Feeder pigs, male hogs & bred gilts sell around 2:30.

### BARN PHONE

223-3571  
2 miles north of Beatrice, opposite airport.  
CLARENCE TEGTMEIER  
Burchard 865-4521  
DELMER JURGENS  
Wymore 645-3493  
JR. THIMM  
Beatrice 228-0757

BURLINGTON, KANSAS

## Coffey County

Livestock Sale  
Every  
Wednesday

STARTS 12 NOON

## Eureka Auction

Sale  
Every  
Monday

STARTS 1:00 P.M.

Selling 400 to 700 Head of  
Good Cattle at Each Market Weekly

300 TO 600 FEEDER PIGS  
PIGS SOLD MOSTLY AT BURLINGTON

BURLINGTON CONSIGNMENTS  
FOR WEDNESDAY, APRIL 23

69 good black Angus steer & heifer yearlings 550-800 lbs.  
18 good WF yearling steers & heifers 600-650  
21 good blackwf yearling steers & heifers 600-700  
19 mixed yearling steers 500-600  
14 yearling Charolais-Swiss steers & heifers 600-650  
23 mixed yearling steers & heifers 550-600  
17 WF & Angus yearling steers 600-650  
67 choice black and wf yearling steers 600-800  
20 stock cows with calves by side  
17 purebred yearling and coming 2 open thin Hereford heifers  
We expect a large run of stock hogs for this sale.

BURLINGTON MARKET REPORT  
FOR WEDNESDAY, APRIL 16

We sold on an active market. A consignment of 77 choice WF & Blkwf yearling steers weighing 687 lbs. brought 32.45. Black Angus cows with calves @ 287.50 the pair. Good steer calves 400-500 @ 33.00-36.00; heifers same weight & quality 28.50 - 31.00.

Cows were active, moving @ 18.50-20.00.

Feeder steers 750-900 @ 27.50-30.00.

Feeder heifers 750 lbs. @ 24.50-26.50.

Bulls 22.50 to 24.00.

Stock hogs were active, pigs 40-60 lbs. moving @ 14.50-19.00 hd

Raymond Vaughn

BURLINGTON  
BARN PHONE

Herb Rockhill

EUREKA  
BARN PHONE

GI 3-5493

GI 3-9946



# ROTC Retreat Under Campus Fire

Pentagon officials are deeply concerned by the mounting intensity of campus attacks on the Reserve Officer Training Corps programs.

Many of the country's most highly regarded universities are moving to downgrade the status of ROTC.

The situation at Harvard is merely the most visible.

Each of the eight Ivy League schools — some with a splash of publicity, others quietly and behind the scenes — is in one stage or another of abolishing academic credit for ROTC courses. Several other universities,

such as Johns Hopkins and Stanford, are going the same route.

These schools provide only a few hundred of the more than 20,000 men who receive their commissions each year upon graduation from more than 300 universities.

But Pentagon officials fear that the fact that the protests are occurring at such universities presages a wide impact.

According to one report, the Army had considered withdrawing its program from the Ivy League schools, but the plan was reported to have been vetoed at the top levels in the Pentagon.

The military depends heavily on ROTC. Fifty percent of the Army's newly commissioned officers, 35 percent of the Navy's officers and 30 percent of the Air Force's receive their commissions through corps programs.

These figures include doctors, engineers and other specialized officers. When line officers alone are considered, the dependence upon ROTC is even greater. More than half of the Navy's regular line officers come directly from ROTC.

All three services appear willing to make what they consider major concessions to satisfy their campus critics.

Most Pentagon officials would be willing to drop uniforms, weapons and drilling from the campus activities altogether.

"It's the weapons and the drilling that get up their dander," said one officer, who indicated that marching was not very important anyway.

How important is ROTC to the military and to the nation's security?

It depends on whom you ask.

The official military view is that it is vital and that there is no feasible substitute. Most senior officers seem to agree with this view.

But there are a number of junior officers, many of them products of the campus military training, who disagree.

They believe their superiors are fearful the military will lose influence in the country and that the weakening of ROTC is a step in this direction. The

young officers also refer to the corps program as a pleasant way to reward a colonel about to retire by placing him in a soft job as corps commander on a college campus.

As an example of an alternative to ROTC, these junior officers point to the highly successful Platoon Leaders Class of the Marine Corps.

The Marines have no ROTC. The vast majority of Marine officers are recruited as college freshmen. They have no military requirements during the school year.

For two summers, however, they attend intensive and grueling six-week summer camps. When they graduate from college, they are commissioned second lieutenants.

## AUCTION SALE

Thursday  
APRIL 24

Starts 1:00 p.m.

As we are giving up our lease on the ranch, we will sell the following at the ranch, located 2 miles south of Hamilton, Ks., 3 miles east and 1/4 mile north; or 6 miles east, 7 north, 5 east and 1/4 miles north of Eureka.

### MACHINERY

- 1960 Oliver Model 770 tractor, wide front end
- 1960 Oliver tractor with industrial loader
- 1966 AC 4-row planter with fertilizer attachment
- 1966 Allis Chalmers 4-row cultivator
- 1960 Oliver 12' wheel disc JD 4-section rotary hoe; rear tractor blade; Ford 7' power mower; Letz No. 220 feed grinder on trailer; Hutchinson 41' 6" auger on trailer; 2 4"x12' augers with motors; 4" x16' auger with motor; auger scale bucket; Blair manure

- spreaders, PTO; 1967 5x12 Blair feed wagon; 1963 5x12 Blair feed wagon; rubber tired wagon, 17' bed; 18' hay elevator; buzz saw for tractor;
- 1962 Allis Chalmers Roto baler, fast wrap, with electric clutch; New Idea No. 400 side delivery rake; set tractor chains; John Deere 2-row planter; 200 gal. Meyer cattle sprayer

- TRUCK — TRAILER**
- 1965 Ford V-8 Model 250 3/4 ton 4-wheel drive pickup
- Hale 14' 4-horse trailer, open top
- Pellet feeder for pickup

- SHOP EQUIPMENT**
- HOUSEHOLD GOODS**

### O-BAR-O RANCH, Owner

Aucts: Herb Rockhill, Raymond Vaughn. Clerk: Dwayne Meadows.

## AUCTION SALE

Saturday  
APRIL 26

Starts 10:30 a.m.  
Lunch Served

As we are leaving the farm we will sell by Public Auction the following described articles, located 3 miles east, 3 miles north and 1/4 east of Galva, or 2 miles west, 3 miles north and 1/4 west of Canton, Kans.

### MACHINERY

- 1961 460 IHC tractor, gas with 1900 hours and quick attach duals, A-1
- 44 Massey Harris diesel with 3 point hitch, good condition
- 1956 14-ft. Oliver combine, A-1
- IHC 8-16 fertilizer grain drill
- Oliver grain drill with fertilizer attachment
- 3-16 IHC Super Chief plow, 2 point hitch
- 3x14 JD plow on rubber
- 8-ft. MM oneway
- 14-ft. JD field cultivator
- 16-ft. JD springtooth
- 18-ft. JD drag harrow with hitch
- 10-ft. IHC tandem disk
- 12-ft. MM tool bar with gauge wheels
- 2-point IHC adapter
- 3-point power jet sprayer
- 4-wheel trailer
- IHC 2-row lister with planter
- 16-ft. 4-in. grain auger
- 12-ft. 4-in. grain auger

- man jack; 2 hydraulic jacks; 1/2 hp. electric motor;
- Post hole digger; log chains; hand tools; pipe wrenches; hand saws; planes; tin snips; tap and die set; wire stretcher; forks, ax; aluminum scoop, shovels;
- 2 20-ft. joints and 5 16-ft. joints of 2-inch pipe pipe fittings; 9 bales composition shingles; garden hose and tools; some lumber and scrap iron; funnels; 5-gal. gas cans;
- Compressor, 1/2 hp., 30 gal. tank; portable shaft grinder, 1/2 hp. motor; 2"x8" water tank;
- 5"x17" steel gate; 5"x10" steel gate; 3"x5" walking in gate; steel: various rolls of wire; 1200 gal. tank on skids;
- posts of all kinds; 4 750-14 implement wheels and tires; horse wagon; fanning mill with electric motor; 2 way hydraulic cylinder; 15" tires;
- Comfort cover for IHC tractor; fanning mill; header elevator; old harness; McCormick Deering radiator; portable water cooler and many other articles.

- TRUCKS & CAR**
- 1952 Chev. 1/2 ton pickup;
- 1947 one ton Dodge truck with grain bed;
- 1949 4-door LeSabre Buick
- TOOL & MISCELLANEOUS**
- 32" riding lawn mower; 500 gal. propane tank; MW roto till; 300 gal. gas tank with pump, trailer mounted; 600 gal. water tank; barrel pumps; Toheim gas barrel pump; 4 55-gal. drums; air tank; 3 rolls snow fence, like new; 15 new 6-ft. steel posts; 1 ton chain hoist
- Set universal pick up guards; cultivator sweeps; 2 tractor umbrellas; IHC cream separator; stainless; hand sprayer; woven wire; gas brooder; 2 10-ft. stock tanks; 5 gallon concrete mixer with motor; drill press; post vise; bench grinder; 10-ft. extension ladder; 20-ft. ladder; handy

### Mr. & Mrs. William Ratzloff & J. H. Wedel

Aucts: Marvin Krehbiel, 241-5305; Ted Krehbiel, 241-3395. Owners Clerk: Roberta Krehbiel.

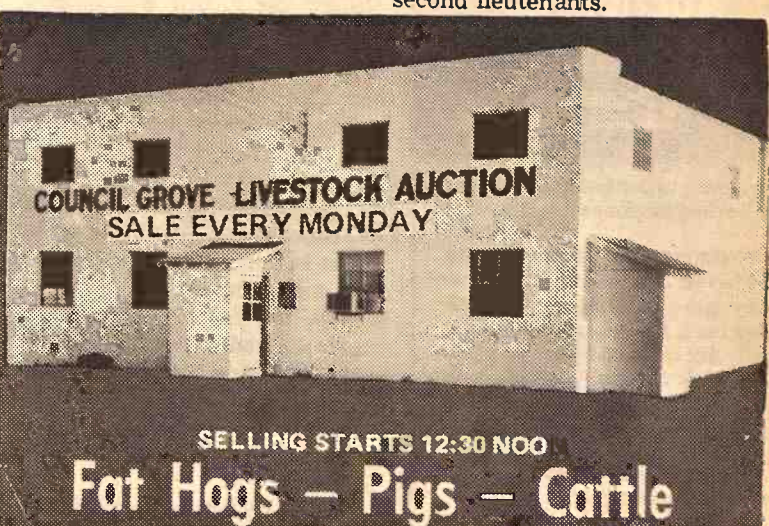

We had a good sale Monday April 14th, with receipts of 499 cattle and 410 hogs. We had a top of \$19.50 on fat hogs. The following is a partial listing of Monday's receipts. All classes of cattle were steady with exception of butcher cows were 50¢ to \$1.00 higher.

CATTLE		22 whifce hfrs	
44 red & m blk str	732 @ 29.60	9 whifce hfrs	392 @ 31.00
2 whifce steers	757 @ 29.20	1 holstein cow	930 @ 19.30
1 whifce steer	270 @ 38.50	1 holstein cow	1040 @ 19.50
9 blk whifc str	565 @ 32.00	1 holstein cow	1020 @ 19.70
29 whifce str	470 @ 33.60	1 holstein cow	970 @ 19.40
4 whifce str	416 @ 34.80	1 holstein cow	990 @ 20.25
1 blk bf steer	860 @ 29.10	1 black cow	1160 @ 20.40
1 whifce steer	1000 @ 28.80	1 black cow	1300 @ 19.40
9 mixed steers	621 @ 30.45	1 black cow	1080 @ 19.60
3 black steers	561 @ 30.30	1 black cow	930 @ 21.00
3 black steers	680 @ 29.70	1 black cow	1125 @ 19.70
3 whifc hm str	510 @ 32.75	1 black cow	795 @ 20.80
20 holstein steers	1072 @ 25.00	1 holstein cow	1285 @ 20.00
9 whifce steers	435 @ 35.75	HOGS	
5 whifce steers	344 @ 36.60	11 whitefat	250 @ 19.50
16 black steers	424 @ 34.60	12 white fat	215 @ 19.40
1 whifce bull	270 @ 38.50	68 mixed fat	232 @ 19.30
1 whifce bull	1470 @ 23.10	37 mixed fat	227 @ 19.25
10 whifce heifers	464 @ 29.90	29 mixed fat	216 @ 19.20
10 whifc & bf hfrs	753 @ 28.00		

The demand for light weight yearling cattle was real active. Figure your trucking and shrink, then compare our prices and give us a call.

TO LIST CONSIGNMENTS OR FOR INFORMATION CALL:

JERRY MOYLAN  
767-6640  
WES SWENSON  
767-6388

PAT MOYLAN  
767-5435  
SALE BARN  
767-5131



on Highway US 56 East Edge of  
**Council Grove, Kans.**

Bonded Livestock Dealers & Order Buyers

## SECOND ANNUAL Registered Quarter Horse CONSIGNMENT SALE Saturday May 3

Starts 7:00 P.M.  
At The Fairgrounds  
SALINA, KANSAS



## Selling 40 Top Horses of all Ages

Including top barrel gelding, top pleasure mare prospect, several top broke mares and geldings, colts and fillies by leading sires, brood mares, and 4-H prospects.

FOR CATALOGS, CONTACT:

BERNARD IRETON — Route 1, Salina, Kans. 67401  
Roger A. Johnson — AUCTIONEERS — Ralph Waite  
Sale held evening preceding the 81-40 Quarter Horse Show



April 22, 1969

## Herington Livestock Auction Co.

Sale Every

Tuesday

Operating under Federal Supervision &amp; Bonded for your protection.

We sold cattle for 95 consigners to 54 buyers on a market that was very active, in all classes of cattle. Stocker & feeder cattle again sold fully 50¢ to \$1.00 higher than previous week along with butcher cows sharing the upturn and sold \$1.00 over previous week. Bologna bulls mostly from \$22.50 to \$24.50.

Here's a few representative sales that were made:

## STOCKER &amp; FEEDER STEERS

2 whiteface str	240 @ 38.25
4 whiteface steers	414 @ 36.30
4 whiteface steers	332 @ 37.30
6 whiteface bulls	360 @ 36.00
4 black steers	401 @ 35.00
3 whiteface steers	432 @ 35.10
2 black steers	513 @ 34.50
4 whiteface steers	562 @ 34.10
10 whiteface steers	470 @ 34.75
8 whiteface steers	408 @ 35.15
3 whiteface steers	403 @ 34.99
12 black steers	395 @ 34.60
7 whiteface steers	356 @ 34.40
4 black steers	388 @ 34.40
3 black steers	435 @ 33.95
7 black steers	539 @ 32.90
4 whiteface steers	315 @ 32.40
9 black steers	662 @ 31.80
10 whiteface steers	747 @ 30.90
2 whiteface steers	767 @ 30.80
6 whiteface steers	933 @ 30.15
10 whiteface steers	877 @ 30.35
2 swiss steers	1005 @ 28.00
11 holstein steers	633 @ 26.30

## STOCKER &amp; FEEDER HEIFERS

4 whiteface hfrs	315 @ 32.40
22 whiteface hfrs	395 @ 31.10
2 black heifers	315 @ 30.10
3 black heifers	350 @ 30.00
4 whiteface hfrs	420 @ 30.60
2 whiteface hfrs	348 @ 30.50
2 whiteface hfrs	413 @ 30.00
4 blk whic hfrs	539 @ 28.90
3 whiteface heifers	488 @ 28.60
8 whiteface hfrs	576 @ 28.55
4 whiteface hfrs	817 @ 28.00
5 black hfrs	703 @ 27.80
4 whiteface hfrs	463 @ 27.60
36 mixed hfrs	567 @ 27.10
3 whiteface hfrs	730 @ 26.10

## BUTCHER COWS

1 holstein cow	1180 @ 20.70
1 holstein cow	1070 @ 20.30
1 black cow	1200 @ 19.90
1 white cow	1260 @ 19.90
1 holstein cow	1710 @ 19.50
1 holstein cow	1310 @ 19.90
1 whiteface cow	935 @ 19.90
1 whiteface cow	1110 @ 19.80
1 black cow	960 @ 19.80
1 black cow	1035 @ 19.10
1 whiteface cow	1275 @ 18.65
2 whiteface cows	2035 @ 18.50
1 holstein cow	1190 @ 19.20
2 holstein cows	2455 @ 19.90
1 whiteface cow	835 @ 18.10
1 whiteface cow	935 @ 18.20
1 whiteface cow	770 @ 18.00
1 white cow	1110 @ 17.50
1 canner cow	1045 @ 16.80
1 canner cow	900 @ 16.00

## BUTCHER BULLS

1 black bull	1420 @ 24.50
1 black bull	1525 @ 24.40
1 whiteface bull	1370 @ 24.00
1 whiteface bull	1300 @ 23.80
1 whiteface bull	1640 @ 23.50
1 black bull	1060 @ 22.50

If you have cattle to sell, call collect C. C. Wendt BL 8-2529 Herington; Wm. Schnell BL 8-2039, Herington; Ted Haefner, 317, Lincolnville.

**Herington Livestock Auction Co.**  
Herington, Kans.

Wabaunsee is a prototype cattle county. It has 350,000 acres in pasture and usually harvests crops off little more than 100,000 acres. Only seven counties in the state have less cropland, and all but one of them, Chase, is a smaller county in square miles.

Alma, Maple Hill, Paxico, Eskridge, Harveyville and Alta Vista are its only towns, and none has a population of even 1000.

The Bluestem grass in Wabaunsee is the county's pride, and no county in the Flint Hills can persuade this county south of Topeka and Manhattan that it has better grass. One does not find huge grain bins there to handle the crops, and it is so wholeheartedly devoted to the cattle industry that one would guess that it would be about the least likely area in the state to be interested in the chicken business.

And yet Wabaunsee leads the state in the number of chickens on farms as of January 1.

That astonishing figure comes from the Kansas Livestock Reporting Service's tables on the number of poultry in the state as of the first of the year, and the leadership shows graphically

what has happened to the poultry farming business in the state in recent years.

The current figure in the state is less than five million — 4.966 million is the exact number, says the Reporting Service and that is 4% less than in 1968. That's about in line with an average 5% decrease annually for the past 20 years.

Even more than the small milk cow herd, the family chicken flock has disappeared from the Kansas farm. There have been some signs, recently, however, that chickens can be profitable if a farmer goes into the business in a big way.

The latter fact explains entirely how Wabaunsee happens to be the state's leader in the number of poultry on farms.

Wabaunsee County's total, reckons the Livestock Reporting Service, is 316,000 and more than 85% of that can be found on about half a dozen locations in the county. First, there is a giant layer facility operated by Seymour's near Maple Hill that has close to half the entire total.

One of the first farmers in the state to get into the laying business in a big way was David



## 31 Years At Electric Head

Fred Yarrow of Clay Center has retired as chairman of the Board of the C&W Rural Electric after 31 years in that position. Yarrow was a pioneer in bringing power to the G&G area, being an original member of the group which in 1938 formed the electric co-op to serve Clay and Washington counties.

Yarrow has been succeeded by Earl Rencin of Barnes as president of the C&W board. Rencin has been with the cooperative for 27 years. Norman Stewart of Washington was named vice-president. Raymond James of Clay Center is secretary and Ernest Sharp, Riley, treasurer.

## AUCTION SALE

Saturday

APRIL 26

Starts 10:00 a.m.

Lunch Served

Having sold our farm, we will sell at public auction to the highest bidder the following described personal property at the farm located 1 1/2 miles south of Emporia, Kans., on Highway 99, then west 5 1/2 miles to Turnpike and 1 mile south.

### Machinery

1963 JD 3010, 2250 hrs.  
1962 Case 200 utility with hyd. loader  
1957 JD 60, completely overhauled, new tires

## TRUCKS

1963 Dodge 3/4 ton, 39,000 mi., 4-spd., good tires, stock rack  
1954 Chevrolet station wagon  
1954 Chev. 2 ton, hoist, silage sides & stock rack, good condition  
1956 Case 120 SP combine, completely overhauled  
1964 JD field cutter, excellent  
1965 Blair feed wagon  
1965 IHC side delivery rake, 5 bar

1965 John Deere springtooth  
1963 JD 3x16 plow, 3 pt. hitch  
JD 494 4-row planter with fert. AC roto baler, good  
John Deere No. 5 mower  
St. Joe bale loader  
John Deere 2-row cultivator for 50 or 60  
John Deere 10' wheel disk  
Letz power take off burr mill  
2 4-wheel trailers  
2 wheel feed trailer  
Tandem 2 horse trailer

**Elmer J. & Leona Dieker**

Auctioneers: Jim Barr and Ernest Arnold

Clerks: Marion Berry and Dan Davies

Tandem stock trailer  
IHC 3 section harrow  
3 pt. rear mounted blade  
Manure spreader  
M&M grain drill on rubber with fertilizer  
50 calf creep feeder  
3 stock tanks; 2 water tanks  
500 gal. & 800 gal.; PTO post hole digger.

## LIVESTOCK

Smooth mouth buckskin, good cow horse  
8 year old Palomino, good cow horse, extra gentle  
3 Angus yearling reg. bulls  
5 Angus cows, some may have calves by sale day  
3 good stock saddles, bridles, halters, show halters, veterinary syringes, baling guns, etc.

## MISCELLANEOUS

Fencing material including hedge posts, electric posts, battery fence charger, wire, Garden roto tiller, like new Electric welder  
Portable 1 1/2" pump and pipe  
Air compressor & tire tools; 1000 lb. platform scales; 2 grain augers; old pull type plows, disks, etc.; wood frame storm windows & screens; odd tables, chairs, etc.  
14 cu. ft. GE refrig., like new

# What's Beefy Wabaunsee Doing

Hund of Paxico, and he counts his layers in the tens of thousands. Hatcheryman Art Carey of Alma has a large layer facility also, and he counts chickens also in the tens of thousands. There are several others — Mark Hund of Paxico, Ross Krause of Eskridge, Roy Palenske, and Woodrom Kobiskie of Alma — who have had flocks of several thousand.

For years, Marion County was the leading poultry county in the state, occasionally giving up the leadership to Washington County. This year Marion finished 7th and Washington 8th. They both still have more farms with chickens on the place than any other counties in the state, but they don't have the mammoth operations that Wabaunsee County has.

The 2nd ranking county this year is Reno, with 290,000 birds. Neighboring Sedgwick, Harvey and McPherson ranked 3-4-5. Each of these counties counted over 200,000 chickens at the first year, as did Harper, which ranked 6th.

Following Marion with 168,000 and Washington with 165,000, were Dickinson with 159,000 and Republic with 130,000.

In the second 10 are Clay, Pratt, Kiowa, Nemaha, Butler, Chase, Marshall, Lyon, Ness and Leavenworth counties. Ness is the only far western county in the top 25.

Most of the others are counties which traditionally kept more chickens than other counties in the state, altho Chase is a notable exception and one which, with Wabaunsee, is typical of the new situation in chicken inventories.

Chase may be the only county in the state which is even more

of a wholeheartedly cattle county than Wabaunsee and little likely to harbor many chicken flocks. But there it is in 16th place with 88,000 chickens. Only a few western Kansas counties have fewer farms with chickens than Chase, but there are a couple of extra large operations which account for most of the entire county total.

Only 29 counties show increases in the number of chickens on January 1 over the same date a year ago. Holding about even were 17 counties, and the other 59 all registered declines.

The chicken inventory has been drastically pruned over more than 20 years. The decline of the family-sized flock from the

## THE TOP 25 POULTRY COUNTIES

The top 25 counties in Kansas in number of poultry as of January 1, 1969 (figures are in thousands):

1. Wabaunsee	316
2. Reno	290
3. Sedgwick	284
4. Harvey	240
5. McPherson	225
6. Harper	213
7. Marion	168
8. Washington	165
9. Dickinson	159
10. Republic	130
11. Clay	121
12. Pratt	120
13. Kiowa	119
14. Nemaha	106
15. Butler	92
16. Chase	88
17. Marshall	86
18. Lyon	81
19. Ness	76
20. Leavenworth	73
21. Anderson	70
22. Riley	65
23. Shawnee	64
24. Kingman	64
25. Cowley	63

## Red Cloud Livestock Comm. Co. Inc.

Red Cloud, Nebraska

## Sale Every Tuesday

Starts 12:30 Noon

The Home Of The Best Feeder Cattle  
In Southern Nebraska and Northern Kansas

For Consignments or Early Listings Contact:

Barn Phones: 746-2620 — 746-2622

Dean Jones, owner  
Nelson — 225-4281

Virgil Miller, mgr.  
Red Cloud 746-2445

## Superior Livestock Comm. Co., Inc.

Superior, Nebraska

## Sale Every Saturday

Sale Starts At 12:30 Noon

Largest Pig Market In Southern Nebraska  
And Northern Kansas  
Dependable Cattle Market

For Consignments or Early Listings Contact:

Barn Phone: 879-3711

Dean Jones, owner  
Nelson — 225-4281

Jim Bruning, mgr.  
Superior — 879-4225



leheartedly cattle con-  
Wabauunsee and little  
harbor many chicken  
ut there it is in 1961  
h 88,000 chickens. Only  
ern Kansas counties  
got more and more marginal,  
er farms with chickens  
ase, but there are a  
extra large operations  
count for most of the  
nty total.

counties show increas-  
number of chickens on  
over the same date a  
Holding about even  
counties, and the other  
gistered declines.  
ken inventory has been  
y pruned over more  
ears. The decline of the  
ed flock from the

THE TOP 25  
TRY COUNTIES  
p 25 counties in Kan-  
mber of poultry as of  
, 1969 (figures are in

Wabauunsee and little  
harbor many chicken  
ut there it is in 1961  
h 88,000 chickens. Only  
ern Kansas counties  
got more and more marginal,  
er farms with chickens  
ase, but there are a  
extra large operations  
count for most of the  
nty total.

Wabauunsee and little  
harbor many chicken  
ut there it is in 1961  
h 88,000 chickens. Only  
ern Kansas counties  
got more and more marginal,  
er farms with chickens  
ase, but there are a  
extra large operations  
count for most of the  
nty total.

Wabauunsee and little  
harbor many chicken  
ut there it is in 1961  
h 88,000 chickens. Only  
ern Kansas counties  
got more and more marginal,  
er farms with chickens  
ase, but there are a  
extra large operations  
count for most of the  
nty total.

Wabauunsee and little  
harbor many chicken  
ut there it is in 1961  
h 88,000 chickens. Only  
ern Kansas counties  
got more and more marginal,  
er farms with chickens  
ase, but there are a  
extra large operations  
count for most of the  
nty total.

Wabauunsee and little  
harbor many chicken  
ut there it is in 1961  
h 88,000 chickens. Only  
ern Kansas counties  
got more and more marginal,  
er farms with chickens  
ase, but there are a  
extra large operations  
count for most of the  
nty total.

Wabauunsee and little  
harbor many chicken  
ut there it is in 1961  
h 88,000 chickens. Only  
ern Kansas counties  
got more and more marginal,  
er farms with chickens  
ase, but there are a  
extra large operations  
count for most of the  
nty total.

Wabauunsee and little  
harbor many chicken  
ut there it is in 1961  
h 88,000 chickens. Only  
ern Kansas counties  
got more and more marginal,  
er farms with chickens  
ase, but there are a  
extra large operations  
count for most of the  
nty total.

Wabauunsee and little  
harbor many chicken  
ut there it is in 1961  
h 88,000 chickens. Only  
ern Kansas counties  
got more and more marginal,  
er farms with chickens  
ase, but there are a  
extra large operations  
count for most of the  
nty total.

Wabauunsee and little  
harbor many chicken  
ut there it is in 1961  
h 88,000 chickens. Only  
ern Kansas counties  
got more and more marginal,  
er farms with chickens  
ase, but there are a  
extra large operations  
count for most of the  
nty total.

Wabauunsee and little  
harbor many chicken  
ut there it is in 1961  
h 88,000 chickens. Only  
ern Kansas counties  
got more and more marginal,  
er farms with chickens  
ase, but there are a  
extra large operations  
count for most of the  
nty total.

Wabauunsee and little  
harbor many chicken  
ut there it is in 1961  
h 88,000 chickens. Only  
ern Kansas counties  
got more and more marginal,  
er farms with chickens  
ase, but there are a  
extra large operations  
count for most of the  
nty total.

Wabauunsee and little  
harbor many chicken  
ut there it is in 1961  
h 88,000 chickens. Only  
ern Kansas counties  
got more and more marginal,  
er farms with chickens  
ase, but there are a  
extra large operations  
count for most of the  
nty total.

Wabauunsee and little  
harbor many chicken  
ut there it is in 1961  
h 88,000 chickens. Only  
ern Kansas counties  
got more and more marginal,  
er farms with chickens  
ase, but there are a  
extra large operations  
count for most of the  
nty total.

Wabauunsee and little  
harbor many chicken  
ut there it is in 1961  
h 88,000 chickens. Only  
ern Kansas counties  
got more and more marginal,  
er farms with chickens  
ase, but there are a  
extra large operations  
count for most of the  
nty total.

# As Poultry Leader?

farm, lost first as a nuisance to the more prosperous post-war farmer and then as unprofitable as both chicken and egg prices got more and more marginal, made a steady cut in Kansas' chicken numbers after 1945. While egg prices have bettered in the past year, there apparently is a consensus that the only possibility of a profit is in very large operations, and chicken

farmers in some of the established poultry areas are building flocks in the tens of thousands. While the Board of Agriculture does not list number of chickens in the state back to 1867 as it does for some farm animals, it does show egg production since 1930. The current production is around 950 million eggs, about 40% of the production during World War II. As

production per bird has increased, it is fair to assume that there were around 12 to 15 million chickens in the state in the 1930s and 1940s. In numbers, state chickens declined from 7 million in 1961 to 6.8 million in 1963, 5.4 million in 1965 to 5.2 million in 1966. The count went up in 1967 but fell below the 5 million figure this year for the first time.

## Poultry Count

This map shows the number of chickens estimated in each county on January 1, 1969. The figures are in thousands. The second figure (plus or minus) indicates the change from 1968. For example, the state's leading poultry county, Wabauunsee, had 316,000 chickens, an increase of 6000 over 1968.

County	1969	1968	County	1969	1968
Adair	7	-1	Lincoln	23	-4
Atchison	17	-3	Linn	21	+3
Barton	18	-5	Logan	14	+3
Bee	15	-1	McPherson	23	-4
Bernard	33	+7	Montgomery	21	-1
Boswell	26	+6	Morris	23	-4
Butler	24	-9	Muskegon	21	-1
Cloud	130	-14	Nemaha	21	-1
Coffey	40	-5	Ness	21	-1
Cotton	121	-3	North	21	-1
Crawford	14	-5	Osage	21	-1
Decatur	15	-1	Osborne	21	-1
Deer	15	-1	Ottawa	21	-1
Dickinson	15	-1	Polk	21	-1
Dodge	15	-1	Rawlins	21	-1
Douglas	15	-1	Reynolds	21	-1
Franklin	15	-1	Rice	21	-1
Graham	15	-1	Saline	21	-1
Grant	15	-1	Schuyler	21	-1
Harvey	15	-1	Shelby	21	-1
Haskell	15	-1	Stark	21	-1
Hempstead	15	-1	Steele	21	-1
Hickman	15	-1	Sumner	21	-1
Holt	15	-1	Texas	21	-1
Hunter	15	-1	Tioga	21	-1
Jackson	15	-1	Trego	21	-1
Jarvis	15	-1	Union	21	-1
Jewell	15	-1	Wagonwheel	21	-1
Johnson	15	-1	Wallace	21	-1
Johnston	15	-1	Washington	21	-1
Kansas	316	+6	Wichita	21	-1
Kearney	15	-1	Woodson	21	-1
Kimberly	15	-1	Wyandotte	21	-1
Knox	15	-1	Xavier	21	-1
Kosciusko	15	-1	Yadkin	21	-1
Kearney	15	-1	York	21	-1
Kearney	15	-1	Zachary	21	-1

## Shorthorn Gross \$19,430 At Nebraska Sale

ALMA, NEBR. — The 4th annual Republican Valley Shorthorn sale grossed \$19,430, with 43 lots averaging \$454. The top seller, consigned by Focker Bros. of Seward, Nebr., brought \$1125, selling to Pennygroth Bros. and Ed Whetstone of Wellman, Iowa. Major buyers were Hurlburt Graves of St. Francis; Gerald Munson, Brady, Nebr.; Gus Anderson, Gothenberg, Nebr.; Shattuck Cattle Co., Hastings, Nebr.; and Phillip Kinen, St. Francis. Dick Kane was auctioneer, and Bill Stunkel managed the sale.

## FLETCHER 4-H



THANKS FOR THE ALLOWANCE INCREASE, DAD. DID YOU WANT THIS SNAPSHOT OF YOU BY THE KISSING BOOTH AT THE FAIR FOR A RECEIPT?

## TRUCKS & FARM MACHINERY

## SALE

Saturday  
APRIL 26

Starts 1:00 p.m.

East On Highway US 50  
KINSLEY, KANS.

This is an open consignment sale.

Commission rates: 10% up to \$250. Over \$500 @ 5%  
NO SALE — NO CHARGE

### Tractors

- 2 Case 931 CK dsls. & cabs
- 1 Case 931 CK Diesel
- 1 Case 930 CK dsl. & cab
- 1 Case 930 dsl.; 1 Case 930 LP
- 2 Case 900 LP; 1 Case 900 dsl.
- 1 Case 600 dsl.; 1 Case 600 LP
- 1 Case 600 BLP
- 1 JD 4010 LP RC
- 1 JD 70 LP RC; 1 JD 70 diesel
- 1 MM 706 dsl., 4 wheel drive
- 1 MM GB LP; 1 MM G-VI LP
- 1 IHC 560 LP RC
- 1 Cockshutt 570 diesel

### COMBINES

- MF 410 14'; MF 92 16';
- MH No. 27 16'

All trucks listed are good, clean and mechanically well. All trucks will be sold to the highest bidder as the truck dealer is quitting the truck business.

### THESE TRUCKS MUST BE SOLD

We have 40 tractor and combine cabs for various makes. Many small farm machinery items to be sold, such as: plows, drills, loaders, trailers, one-ways, scrapers, disks, cultivators, springtooths & cutters. Other items also to be auctioned.

TERMS — CASH SALE DAY

## Fox Equipment Co.

Phone 316 OL 9-3112 Kinsley, Kans.  
Auctioneers: Wegener, Jensen and Foulkes

## SALE

Monday

APRIL 28

Starts 12:00 Noon

(Daylight Sav. Time)

Lunch Served

Due to health we are quitting farming and will sell at public auction on the old Kennedy farm located 3 west, 1 south and 1/4 west of Junction City, Kans., 10 east, 1 south and 1/4 east of Junction 18 & 15 highways or 1 north and 1/4 east of Millford Dam Interchange on I-70, Milepost No. 290.

## Farm Machinery

- 1967 Ford 6000 Commander diesel tractor, fully equipped, with 3 pt., power strg., Select-O-Speed, wide front end, L. hyd. LPO, 1000 & 540 PTO speed, low hours, very good
- 1963 Ford 6000 tractor, diesel, fully equipped, with 3-pt., power steering, L. hyd., LP O, Select-O-Speed, wide front end, 1000 & 540 PTO speed, good rubber, good
- 1963 Ford 961 tractor, diesel, power steering, LPO, L. hyd., Select-O-Speed, wide front end, good rubber, good
- 1961 Ford 801 tractor, diesel, wide front end, L. hyd. LPO, good rubber, good
- 1968 Ford 961 dsl., wf, LPO, L. hyd., pwr. strg., good rubber, good
- 1962 Ford No. 611, 12-ft. combine, fully equipped, cab, milo guards, pickup reel, very good
- 1962 Ford 2-row corn head to fit 611 combine, good
- 1963 Ford semi-mount 5x16 plow, good
- 1965 Ford 3-pt., fully mounted 3x14 plow, good
- 1959 Ford 3-pt., fully mounted 3x14 plow, good
- 1965 Ford No. 530 hay baler, fully equipped, wire tie, good
- 1965 Ford No. 515 3-pt. mower, belt driven, very good
- 1963 Ford PTO, 3 pt. side rake, good
- 1961 Ford PTO 3 pt. 2-row weeder, good
- 1960 Ford front mount, 2-row cultivator, good
- Ford 12-ft. spring tooth, 3-pt., good
- Ford 3-pt., 4-row cultivator, with gauge wheels
- 1967 Case No. 950, 14-ft. SP swather, with 4 cylinder Case motor, like new
- 1965 Farmhand No. F-11 front end loader, very good
- 1966 Farmhand bale accumulator, good
- 1966 Farmhand bale fork, good
- 1967 John Deere 4-section rotary hoe, 3-pt., very good
- 1966 John Deere No. 494A 2-row planter, fertilizer, rubber press, markers, insecticide boxes, very good
- 1966 John Deere No. B.W. 14' wheel disc, very good
- 1965 John Deere FB 168B 16x8 drill, fertilizer, rubber
- press, cylinder control, very good
- John Deere Model H 2-wheel on rubber manure spreader, good
- John Deere 7-ft. PTO hay crimper, fair shape
- IHC No. 15 spring tooth carrier, 3-point
- 3-section drag harrow and evener
- Sam Mulky 32-ft. hay or grain elevator, hopper, spout, gas motor, rubber
- 2 factory built pipe type bale elevators, 16 & 20 ft.
- 32-ft. 6-in. grain auger, on rubber, has 3 hp. electric mtr., good
- 12-ft. 4-in. grain auger with gas motor, good
- Row Crop front end for Ford tractors
- Set duals for 6000 Ford M&W snap on, good
- 4 16x11 high floatation tires, wheels and tubes, good

### TRUCKS, FEED WAGON & TRAILERS

- 1962 Chevrolet 1/2 ton pickup, LWB wide bed, automatic, 283 V-8 motor, custom cab, good
- 1958 Chevrolet 2-ton truck, 283 V-8 motor, 5-spd., 2-spd., 13 1/2 bed and 10 ton hoist, stock racks, body needs some repair, rest good
- 1966 Cobey feed wagon, on Cobey 4-wheel trailer, with 7:00 tires, good
- Farmhand 4-wheel trailer, with 14-ft. flatbed
- 2 shop built 4-wheel trailers, with flatbeds
- Set steel slip-in stock racks for Chevrolet 55 to 59 pickup, narrow bed

### FEEDERS, WIRE, LUMBER SHOP TOOLS & MISC.

- Fullington 300 bu. cattle self feeder, metal covered, good
- Fullington 200 bu. cattle self feeder, metal covered, good
- Cattle self feeder, metal top 200 gal. fuel tank; several rolls barb wire; wood electric fence posts; used car and truck tires;
- Set Richardson milo guards for Massey combine;
- Planks; used lumber, all sizes; doors; etc.; 2 hyd. cylinders; 1 propane bottle with regulator and power booster for Ford 6000 tractor;
- Comfort cab for small Ford tractor; winter front for small Ford;
- Hay rack load of small misc. items used on the farm.

## Leslie & Rebecca Thorp, Owners

Aucts: Foster Kretz Auction Service, Clay Center, Kans. Phone Morganville WA 6-4422.

Clerk: Harold Stein, Chapman, Kans., R. R. 2.

# Cloud County Livestock

## Commission Company

Concordia, Kansas "Gail Garton - owner & manager" Sale Every Saturday



## Horse Sale

Reminder

MONDAY - APRIL 28

Tack Sale 7:00 p.m.

Horse Sale 8:00 p.m.

(NEW TIME)

The buyers will be here

BRING YOUR HORSES



Gail Garton, Concordia

### NOTE

- Horse sale - Every 4th Monday of each month.

Leo Rauch, Clay Center. 632-3092

J.M. "Matt" Davis, Delphos. 623-4543



# G&G Calendar

- Apr. 22 — Antiques in Emporia, Henry Schenck. Auctions Evert Smith and Jack Danner.
- Apr. 23 — Farmland in Mitchell County, Kans., Michael J. Peters land, sale to be held at court house in Beloit. Auct. Gerald Zimmer; attorney, Robert H. Meyer.
- Apr. 23 — High grade Holstein dispersal west of Ottawa, Ks. (Vassar, Ks.) Van-Po Farm, Glenn R. Bauck & family. Auct. & sale mgr. Dale J. Bowman.
- Apr. 23 — Farm sale southeast of Abilene, Kans., Mr. & Mrs. Gordon Ryff. Auctions Schnell & Schnell.
- Apr. 23 — Household goods in Clay Center, Kans., Rose Tuttwiler estate. Auct. Foster Kretz.
- Apr. 24 — Farm sale northeast of Eureka, Kans., O-Bar-O Ranch. Auctions Herb Rockhill and Raymond Vaughn.
- Apr. 24 — Household goods & antiques in Clay Center, Kans., George Craig. Auct. Foster Kretz.
- Apr. 24 — Farm sale south of
- Diller, Nebr. Clair & Blanche Angell. Harold Siegel, auct.
- Apr. 24 — Household goods in Abilene, Kans., Sam Lash. Auctions Schnell & Schnell, Abilene.
- Apr. 24 — Farm sale, Wayne Bolte, Lincoln, Ks. Auctions Bob Perry & Frank Harz.
- Apr. 24 — Household goods & antiques in Clay Center, Ks., George Craig. Auct. Foster Kretz.
- Apr. 25 — Northeast Kansas Purebred & Commercial Shorthorn Sale, Effingham, Kans. Milton Nagely, Sale Mgr.
- Apr. 25 — Farm sale northeast of Hanover, Kans., Mr. & Mrs. Wm. Holle. Auctions Delmer Jurgens and R. N. Breeding.
- Apr. 25 & 26 (2-day sale) — Liquidation of the hardware Department of Solomon Co-operative Assn., Solomon, Ks. Auct. Foster Kretz.
- Apr. 26 — Trucks and farm machinery at Kinsley, Ks., Fox Equipment Co.
- Apr. 26 — House in Council Grove, Kans., Lester Staple-



## HOGS START AT 11:00 A.M. CATTLE AT 1:00 P.M.

We had a REAL hot market at Junction City last week, with a lot of cattle on hand and plenty of buyers. Steer and heifer grass cattle were up \$1 to \$1.50. The cow market was fully a dollar higher. There was a good demand for stocker and feeder cattle.

### STEER CALVES

5 whiteface steers	462 @ 39.75
10 whiteface steers	385 @ 39.75
1 whiteface steer	300 @ 38.00
1 whiteface steer	335 @ 37.75
5 black steers	398 @ 36.00
3 whiteface steers	401 @ 35.25
18 whiteface steers	523 @ 35.00
6 whiteface steers	463 @ 35.00
5 blk wf bulls	470 @ 34.50
10 whiteface steers	380 @ 34.50
8 black steers	514 @ 34.30
10 whiteface steers	410 @ 34.30
7 whiteface steers	590 @ 34.00
8 char. steers	441 @ 33.70
2 whiteface steers	498 @ 33.50
3 whiteface steers	510 @ 33.50
4 black steers	469 @ 33.25
3 whiteface steers	545 @ 33.00
1 blk whife steer	530 @ 32.50

### HEIFER CALVES

1 whiteface heifer	295 @ 32.50
1 black whiface hfr	210 @ 31.75
18 whiteface heifer	480 @ 31.70
1 blk whiface hfr	270 @ 31.50
2 black heifer	350 @ 30.75
11 black heifers	345 @ 30.40
10 whiteface heifers	516 @ 30.20
1 whiteface heifer	295 @ 30.00
11 whiteface heifers	556 @ 30.00
8 black heifers	492 @ 29.60
4 whiteface heifers	441 @ 29.40
5 whiteface hfrs	421 @ 29.10
2 whiteface hfrs	307 @ 29.00
3 black heifers	388 @ 29.00
2 black heifers	368 @ 28.50
1 whiteface hfr	565 @ 28.20

### FEEDER STEERS & HEIFERS

47 whiteface str	633 @ 32.70
4 whiteface steers	622 @ 32.60
3 whiteface steers	601 @ 32.50
27 black steers	670 @ 32.40
6 whiteface steers	678 @ 31.60
12 blk whifc str	810 @ 30.85
78 b&bwf steers	746 @ 30.65
11 b&bwf steers	950 @ 30.30
4 whiteface steers	920 @ 29.90
11 blk hols. cr. str	776 @ 29.10
12 blk hols. cr. str	815 @ 28.90

25 holstein steers	545 @ 29.00
21 holstein steers	578 @ 26.30
7 holstein steers	671 @ 26.30
7 holstein steers	852 @ 26.15
4 holsten steers	671 @ 26.10
19 holstein steers	977 @ 25.60
3 holstein steers	1052 @ 25.50
1 holstein steer	1110 @ 25.00

### COWS

1 black cow	935 @ 24.90
1 black cow	995 @ 22.80
1 holstein cow	1500 @ 21.20
1 holstein cow	1400 @ 20.90
1 holstein cow	1215 @ 20.70
1 red cow	1135 @ 20.70
1 whiteface cow	1145 @ 20.60
1 black cow	1240 @ 20.50
2 holstein cows	1360 @ 20.35
1 black cow	1110 @ 20.20

### BULLS

1 whiteface bull	1200 @ 24.90
1 black bull	1385 @ 24.20
1 whiteface bull	1430 @ 24.00
1 black bull	1360 @ 23.50

### COWS/ CALVES

7 char. cross cows/7 calves	@322.50
14 angus cows/cvs	@305.00
27 angus cows/27 char. calves	@302.50
12 angus springers	@255.00
9 char. springers	@235.00
5 whiteface cows/cvs	@262.50

### HOGS

17 mixed hogs	206 @ 20.55
44 mixed hogs	231 @ 20.45
34 mixed hogs	228 @ 20.45
20 mixed hogs	221 @ 20.35
12 mixed hogs	229 @ 20.35
18 mixed hogs	226 @ 20.35
24 mixed hogs	225 @ 20.30
51 mixed hogs	225 @ 20.20

### SOWS

2 spotted sows	340 @ 18.50
2 white sows	310 @ 18.40
1 spotted sow	370 @ 18.20
1 white sow	385 @ 18.00
3 hamp sows	348 @ 17.70
1 red sow	610 @ 17.20

### PIGS

from 35 lb. to 50 lbs.	\$14.00 to \$17.00.
50 lb. to 70 lb.	\$17 to \$20.50.
40 head of 100 lb. shoats	\$26.50 per head.

- ton. Auct. Jim Kirkemide.
- Apr. 26 — Household goods and antiques in Abilene, Kans., Elizabeth Browning. Auctions Schnell & Schnell.
- Apr. 26 — Farm sale west of Olsburg. Mellgren Brothers. Lawrence Welter, auct.
- Apr. 26 — Farm sale at Americus, Kans., estate of Mrs. Humphrey. Auct. Evert Smith.
- Apr. 26 — Trucks and farm equipment in Salina, Kans., alfalfa mill, selling by National Bank of America. Auctions Frank Harz, Bob Perry.
- Apr. 26 — Purebred Polled Shorthorn sale southwest of Frankfort, Kans., Leonard E. Bigham.
- Apr. 26 — Changed from Apr. 12 — Household goods in Alta Vista, Kans., Jim Lund Estate. Auct. C. W. Crites.
- April 26 — Farm sale southwest of Emporia, Kans., Elmer Dieker. Auctions Jim Barr and Ernest Arnold.
- Apr. 26 — General farm sale NW of Canton, Ks., Wm. Ratzlaff. Auct. Ted Krehbiel.
- Apr. 26 — Farm sale in Beloit, Kans., for the Richard Heldrick estate. Auct. Gerald Zimmer.
- Apr. 26 — Northwest of Wamego, Kans., Mrs. Harold Wagner. Auct. Marvin Cottrell.
- Apr. 26 — general farm sale SE of Canton for Roland Schroeder. Auct. Ed Reimer.
- Apr. 26 — Farm sale east of Fairbury, Nebr., Howard Hardy. Auctions Schultis & Son & Wolken.
- Apr. 26 — Farm sale & antiques south of Salina, Kans., Wallace Berg. Auct. Roger A Johnson.
- Apr. 26 — Reduction of used car and truck inventory in Clifton, Ks., McNeil Motor Co. Auctions Larry & Rollie Lagasse.
- Apr. 28 — Farm sale west of Junction City, Kans., Leslie Thorp. Auct. Foster Kretz.
- Apr. 29 — Household goods in Clay Center, Kans., Mrs. S. C. Shepard. Auct. Foster Kretz.
- Apr. 30 — Farm sale northwest of Tampa, Kans., Clair Hawkins. Auctions Wm. Schnell, Herington and Carl Schnell.
- Apr. 30 — Household goods in Clay Center, Kans., estate of Elizabeth A. Todd. Auct. Foster Kretz.
- May 1 — Farm sale west of Belleville, Kans., Mr. & Mrs. Cecil Munger. Auct. Eugene Waring.
- May 1 — Opening of sealed bids for Caroline Boman estate farmland northwest of Cheney, Kans., by the executor Wilford Riegle, attorney, Emporia, Kans.
- May 1 — Mid-Kansas Swine Improvement assn. feeder pig sale in Hutchinson, Kans., Gene Sturgeon, Nickerson; Cecil R. Siebert, Pretty Prairie; Keith Hurst, Sylvia.
- May 2 — Farm sale southwest of Moundridge, Kans., Homer Stucky. Auct. Ted Krehbiel.
- May 3 — Household goods in Clay Center. Edith Wiberg estate. Eldon Thorman and Dillon Williams, aucts.
- May 3 — 4-H & FFA wether lamb sale southwest of Haven, Kans., Valley View Ranch Auct. Harold Tonn.
- May 3 — Antiques and miscellaneous in Solomon, Kans., Bob Smith. Auct. Paul M. Brown.
- May 3 — Annual Salina spring registered Quarter Horse consignment sale in Salina, Kans., Bernard Ireton, sale mgr.; Roger A. Johnson and Ralph Waite, aucts.
- May 3 — Livestock & General Farm Sale W of Hesston, Ks., Carl Holle. Auct. Ted Krehbiel.
- May 3 — Hobby shop tools and accessories in Ellsworth, Ks., Mrs. V. E. Danner. Auctions Ray Gerbitz and Melvin Temple.

- May 3 — Antiques and miscellaneous in Riley, Kans., Mr. and Mrs. Alvin Deines. Auctions Carl and Wm. Schnell.
- May 3 — Household goods in Salina, Kans., Walter Pfannenstiel. Auctions Frank Harz & Bob Perry.
- May 3 — Five Star 4-H & FFA pig sale in Abilene, Kans., Dean Funston, sale mgr.
- May 3 — Date changed from
- May 3 — Household goods in Council Grove, Kans., Mrs. Rose E. Durland, owner. Hale White Conservator. Jim Kirkemide, auct.
- May 3 — Rock equipment and shop tools in Manhattan, Ks., Mrs. Ed Holm. Auct. Lawrence Welter.
- May 4 — Store fixtures and stock, Lebo, Kans., Francis Grocery and Locker. Jim Kirkemide, auct.
- May 5 — Farm sale southwest of Sylvan Grove, Kans., Mr. and Mrs. Horace Briscoe. Auctions Ray Gerbitz and Melvin Temple.
- May 5 — Ram sale at the fairgrounds in Hutchinson, Ks., Kansas Purebred Sheep Breeders Assn., George Ahlschwede, KSU, sec-treas.
- May 7 — Farmland sale southeast of Minneola, Kans., Mary Lou and Nellie Cleaver. Irvin Beal, realtor; Harold Tonn, auctioneer.
- May 7 — Farm sale northwest of Randolph, Kans., Harry Sondker. Auct. Lawrence Welter.
- May 10 — Household goods in Moundridge, Kans., Dan Schrag. Auct. Ted Krehbiel.
- May 10 — Registered Hampshire sheep dispersal in Dighton, Kans., Fred Eaton. Auct. Harold Tonn.
- May 14 — Farm sale southeast of Hunter, Kans., Mr. & Mrs.

- Arthur Jepsen. Auctions Ray Gerbitz and Melvin Temple.
- May 15 — Farmland east of Goessel, Kans., Auct. Ed Reimer.
- May 17 — Farmland auction east of Goessel, Kans., J. C. Reimer. Auct. Ed Reimer.
- May 17 — Kansas Spring Quarter Horse Classic in Manhattan, Kans., Kansas Quarter Horse Assn. Sale mgr. Bob Wilson.
- May 17 — Overseas relief auction, statewide, in Hillsboro, Kans., for Mennonite Central Committee. Auct. Ted Krehbiel.
- May 18 — Antiques, Atchison, Kans., Mrs. Frankie Moore Est. Auct. Don Roche.
- May 19 — Farmland sale northwest of Halstead, Ks., Adrian estate. Auct. Ted Krehbiel.
- May 21 — Farm sale southwest of Minneapolis, Ks., Floyd Zuker. Auct. Melvin Zuker.
- May 21 — Registered Holstein production sale, Seneca, Kans., Mat Roeder. Auct.-sale mgr. Donald Bowman.
- May 24 — Real estate in Wamego, Kans., Mrs. Vivian Platz. Auct. Lawrence Welter.
- May 24 — Household goods in Clay Center, Kans., estate of Geneva Swenson Oberg. Auct. Foster Kretz.

**TEX REAL**  
ONWARD 1912

Cow Here —  
Royal East  
C.Kato, Heir  
Apparent

**SERVICEABLE BULLS**  
WITH WEIGHT RECORDS  
Priced . . . \$300 to \$500

**GRANT POOLE**  
MANHATTAN, KANS.

Located 4 mi. south of I-70-K177  
intersection, 2 mi. west on Mc-  
Dowell Creek Rd. Ph. PR 6-8315.

The No. 1 Hog Market In Kansas

**WASHINGTON SALES CO.**

TRY US SOON

**HOGS every TUESDAY**

**CATTLE every WEDNESDAY**

YOU GET ACTION  
AT THE WASHINGTON AUCTION

**ED BURT**

Barn Phone EA 5-2266      Residence EA 5-2393

Washington, Kans.

**Ronald Rice Motors, Inc.**

CHEVROLET      OLDSMOBILE      CADILLAC

North Kansas' Largest Volume Dealer

NW 2nd      Phone CO 3-4000      ABILENE, KANS.

**Come Where The Values Are**

**TO RONALD RICE MOTORS**

**WHERE SELECTION IS LARGE**

**PRICES SMALL**

1968 CORVAIR 500 2 door hardtop . . . \$1695

6 cyl., white, heater, automatic transmission.

1968 CHEVELLE Malibu V8, 4 door . . . \$2495

Blue. Radio, heater, automatic transmission.

1967 PONTIAC Bonneville convertible . . . \$2695

Bright red, radio, heater, automatic transmission, power steering and brakes, air conditioner.

1967 CHEVELLE 300 6 cyl., 2 door . . . \$1695

White, radio, heater, stick shift.

1967 CHEVROLET Bel Air wagon, V-8 . . . \$2195

Beige, radio, heater, automatic transmission, power steering.

1966 CHEVY II 2-door, blue, radio, heater, stick . . . \$1295

1964 CHEVROLET Biscayne, 4 door wagon, V-8 . . . \$1095

Green. Radio, heater, automatic transmission.

1964 OLDSMOBILE Cutlass Sport Coupe, 2 door . . . \$1395

Green. Radio, heater, automatic transmission, power steering and brakes, air conditioner.

1962 CORVAIR Monza 2 door . . . \$495

Blue. 6 cylinder, radio, heater, 4 speed

1961 CADILLAC Sedan DeVille, 4 door hardtop . . . \$1095

Tutone brown and white. Radio, heater, automatic transmission, power steering and brakes, air conditioner.

1962 MERCURY 4 door . . . \$145

Tan. Radio, heater, automatic transmission.

Open Evenings Till 9 p.m.  
Sundays 1 to 5 p.m.

LICENSED AND BONDED  
BARN PH. JUNCTION CITY 238-1471

If you have livestock to appraise, call:

VERN LANGVARDT, Manager, 238-8211, Junction City  
HOWARD LANGVARDT, Auctioneer, 238-8212, Junction City  
HERB NEUMEYER, White City, Phone 349-2863



## G&G Calendar

May 24 & 25 — Kansas Auctioneers Assn. annual convention in Lawrence, Ks., Wilson S. Hawk, president.  
May 28 — Household goods in Clay Center, Kans., Ernest Carlson. Auct. Foster Kretz.  
June 7 — Household goods in Salina, Kans., Fay Derringer, Aucts Frank Harz & Bob Perry.  
June 14 — Household goods &

antiques in Clay Center, Ks., Mrs. Mildred Lohman. Auct Foster Kretz.  
June 16 — Farmland sale south-east of Junction City, Kans., Val Hartung estate. Auct Foster Kretz.  
July 14 — Farmland sale south-east of Clifton, Kans., Ann Lakin estate. Auct Foster Kretz.  
July 26 — Jr. Shorthorn Field

Day, Manhattan, Kans.  
Aug. 1 & 2 — Annual Kansas Polled Hereford Assn. eastern 2 day tour starting at the Carl Funk farm in Goff, Ks., with a night stop in Ottawa. Arnold Wittorff, Inman, sec.  
Aug. 15 — Complete dairy farm dispersal, Fairview, Ks., Van Dolsen Dairy Farm. Auct. & Sale Mgr. Donald Bowman.  
Aug. 23 — High grade complete Holstein dispersal sale at Falls City, Nebr., Mrs. Wesley Carico. Auct.-sale mgr. Donald J. Bowman.  
Sept. 20 — High Grade Holstein dairy herd sale, Climate, Kans., Virgil and Harold McCormack. Auct-sale mgr. Donald J. Bowman.  
Nov. 1 — Registered Holstein sale in Cameron, Mo., Lloyd Bacon. Auct.-sale mgr. Donald J. Bowman.  
Nov. 14 — Hammarlund-Shamrock Angus sale.  
Nov. 6 & 7 — Kansas State Shorthorn Show & Sale, Hutchinson, Kans. Milton Nagely, sale mgr.  
Nov. 8 — Crowther-Walker Quarter Horse production sale in Salina, Kans., Duane Walker, sale mgr.

Nov. 21 — Johnson Hereford Farms annual fall sale, Elmer L. Johnson & Sons, Smolan, Kansas.

April 22, 1969

## Concordia Man Best Showman At Little Royal

MANHATTAN — K. L. Carlson, Concordia, was named grand champion showman of the Block and Bridle division at the 41st annual Little American Royal here April 12.

Carlson, a sophomore in veterinary medicine at Kansas State university, had previously been named champion of the quarter horse class for his handling of King's Urchin.

Reserve grand champion showman and champion of the beef classes was Harold Good, Barnard, on Miss Decider K621, a Shorthorn heifer.

Grand champion showman of the dairy division was Gary Zimmerman, Tonganoxie.

Galen Drier, Newton, was champion of the sheep class and Allen Detz, Kearney, Nebr., was champion of the swine class.

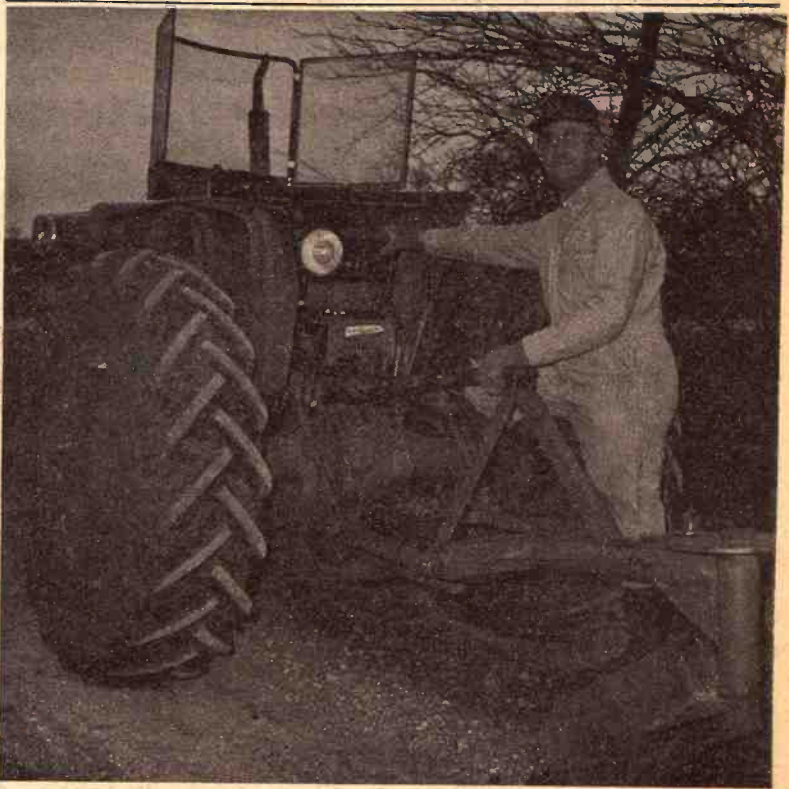

SMOOTHING THE DRIVEWAY

Walter Heller, who lives east of Hunter, was smoothing up his driveway again. Heller said he had some snow on the ground from December 18 until nearly the first of April. He farms wheat and milo and keeps some stock cows which have started calving.

## Reynolds Sale Barn

ABILENE, KANS.

Selling Every

**FRIDAY**

Starts 1:00 p.m.

Although muddy roads cut receipts at last Friday's sale 700 cattle sold on a market that looked \$1 higher on cows and bulls. \$1 or more higher on thin grass cattle with good conditions. Fleshy cattle with weighing conditions in the sellers favor looked fully steady.

### BULLS

4 bulls 495 @ 31.50  
1 bull 1590 @ 25.25  
1 bull 1600 @ 25.35  
1 bull 1250 @ 22.20  
1 bull 1430 @ 24.45

### COWS

1 cow 940 @ 24.10  
2 cows 900 @ 23.80  
1 cows 960 @ 20.70  
1 cow 1280 @ 20.40  
1 holstein cow 1720 @ 20.75  
1 holstein cow 1420 @ 20.45  
2 holstein cows 1220 @ 20.60  
1 holstein cow 1150 @ 20.90  
1 holstein cow 1270 @ 20.80  
1 holstein cow 1190 @ 20.95  
1 cow 1260 @ 21.50  
1 cow 1010 @ 21.50  
1 cow 970 @ 20.70  
1 holstein cow 1430 @ 21.00  
1 holstein cow 1360 @ 20.70  
17 thin sm. black cows/cvs @255.00

21 th. sm. blk cows/cvs @255.00  
8 thin small whiteface cows/calves @252.00  
4 black springer @217.50

### STOCKER & FEEDER STEERS

2 whiteface str 430 @ 38.20  
9 whiteface str 465 @ 36.00  
11 black steers 605 @ 33.90  
5 black steers 544 @ 33.75

5 whiteface steers 556 @ 33.60  
11 shorthorn str 564 @ 34.25  
3 whiteface str 543 @ 34.90  
2 char. steers 525 @ 34.50  
19 shorthorn str 708 @ 31.90  
13 sh. fl. steers 676 @ 30.55  
1 black steer 840 @ 31.50  
58 fl. whifc str 697 @ 32.25  
21 fl. black str 670 @ 31.75  
7 black bulls 377 @ 35.50  
2 black bulls 435 @ 35.40  
2 bl. whifc str 600 @ 33.10  
11 holstein str 742 @ 24.80  
3 holstein str 460 @ 27.00  
2 holstein str 960 @ 24.60  
1 holstein steer 1070 @ 25.25  
5 holstein str 274 @ 30.70  
1 holstein steer 990 @ 24.40

### STOCKER & FEEDER HEIFERS

33 whifc hfrs 472 @ 32.20  
27 whifc hfrs 547 @ 30.70  
10 black hfrs 540 @ 29.75  
9 black hfrs 460 @ 31.00  
4 black whifc 350 @ 31.50  
8 black whifc 486 @ 30.40  
8 black whifc 521 @ 30.00  
4 black heifers 487 @ 30.20  
14 blk whifc hfrs 557 @ 29.00  
47 fl. whifc hfrs 677 @ 28.05  
40 fl. black hfrs 666 @ 28.15  
1 blk whifc hfr 710 @ 28.10  
4 whifc fl. hfrs 697 @ 28.00  
9 fl. whifc hfrs 550 @ 28.50  
2 hol. cross hfrs 875 @ 26.80

Already listed for Fri. April 25

• 12 young angus cows/calves  
• 75 choice feeder heifers, 600-700 lbs.  
• 35 choice black & black whifc heifers  
80 choice black & black whifc and whiteface steers 550-600 lbs. good grass cattle  
40 choice thin black whiteface and whiteface steers 550 lbs.  
• 17 Angus str & hfrs, 500 lbs.

**YARDMEN ON DUTY 24 HOURS A DAY**

CALL DUDE REYNOLDS COLLECT  
For information, requests for appraisals at no obligation, or inquiries regarding coming sales, call me at any time, day or night.

**CO 3-3394**  
**DUDE REYNOLDS Abilene, Kans.**

Bring your cattle in at any time day or night; we'll handle them for you at your request.

## Sale Every Thursday

Hogs 11:00 a.m.

Cattle 1 p.m.

**REMEMBER THE NEW TIME OF OUR SALE —**  
Hog Sale at 11:00 And Cattle Sale at 1:00 P.M.

Receipts at our sale Thursday were light due to rain over the entire territory Tuesday and Wednesday. Cattle prices were about steady with a week ago. Butcher hogs were up from a week ago with an extreme top of \$20.80 and the bulk bringing from \$20.35 to \$20.60. With decent roads we expect a large run of both hogs and cattle for our sale next Thursday.

The following is a listing of some of our consignments:

### FAT CATTLE & FEEDERS

34 black steers 518 @ 33.35  
2 black bull calves 660 @ 29.00  
1 whifc steer 640 @ 28.30  
19 black heifers 529 @ 28.25  
9 mixed steers 848 @ 28.20  
5 blackwhif steers 930 @ 27.65  
6 black heifers 669 @ 25.40

### COWS

1 rn cow/bull clf @210.00  
1 holstein cow 1390 @ 21.20  
1 black cow 1165 @ 21.10  
1 red cow 1190 @ 20.80

### BULLS

1 holstein bull 1675 @ 24.40  
1 whifc bull 1750 @ 24.00  
1 red bull 1160 @ 23.40  
1 black bull 1050 @ 23.10

### BULL & STEER CALVES

1 whifc steer 280 @ 35.75  
2 red steers 278 @ 33.25  
1 black bull calf 340 @ 33.25  
2 black steers 370 @ 33.25  
3 whifc bull calves 500 @ 30.25  
1 red steer 260 @ 30.00

### HEIFER CALVES

7 black heifers 474 @ 28.30  
1 whifc heifer 365 @ 28.25  
2 red heifers 483 @ 26.70

### HOGS & PIGS

17 mixed fats 204 @ 20.80  
10 white fats 227 @ 20.65  
21 hamp fats 222 @ 20.50  
6 white sows 465 @ 18.05  
1 white sow 605 @ 16.05  
3 black gilts @ 60.00  
2 black boars 530 @ 13.30  
1 red boar 400 @ 13.10  
24 mixed feeders 168 @ 18.80  
1 spotted feeder 190 @ 18.10  
7 white pigs @ 23.50  
52 white pigs @ 19.00  
23 mixed pigs @ 16.75  
8 white pigs @ 15.75

**RALEIGH BREEDING, MANAGER**

barn 562-3671; home 562-3547

Auctioneer: Larry Lagasse,  
Ph. Concordia, Kans. CH 3-1714

**Marysville**

**LIVESTOCK & COMMISSION CO.**  
**MARYSVILLE, KANSAS**



# Sell At St. Marys

Sell Or Buy Cattle & Hogs. By Auction Tuesdays

We sold 1643 cattle on a good active market. Lightweight steers and heifers selling strong. Feeder heifers were 50¢ to 75¢ higher. Feeder steers were steady to strong. Killing cows were steady.

## STOCKER AND FEEDER STEERS

4 whiteface str	555 @ 33.10
14 whiteface str	611 @ 32.70
13 whifce & blk	663 @ 32.40
14 blk whifc str	603 @ 32.40
3 whiteface str	570 @ 32.25
22 whifc & bwf	556 @ 32.10
3 blk whifc str	562 @ 32.00
12 whifc str	624 @ 31.85
3 blk & bwf str	692 @ 31.40
4 whiteface str	699 @ 30.90
14 black steers	712 @ 30.50
26 black steers	835 @ 30.50
13 blk & wf str	900 @ 30.30
16 whiteface str	630 @ 30.25
18 black steers	700 @ 29.90
16 whiteface str	821 @ 29.60
4 black steers	695 @ 29.60
25 whiteface str	776 @ 29.60
8 whifc & bwf str	954 @ 29.60
18 blk & wf str	968 @ 29.60
21 mixed str	923 @ 29.60
5 whiteface str	1226 @ 29.55
6 black steers	614 @ 29.50
2 blk whifc str	1102 @ 29.40
12 whifc str	899 @ 29.35
34 whifc str	963 @ 29.34
23 blk & red str	1035 @ 29.20
28 blk & bwf str	813 @ 29.10
18 mixed steers	784 @ 28.90
3 black steers	710 @ 28.90
7 black steers	673 @ 28.20
6 black steers	649 @ 27.80
2 br sw steers	955 @ 25.50
4 holstein steers	644 @ 23.20
2 holstein str	995 @ 23.30

## STEER CALVES

3 whifce str	260 @ 39.25
10 whifce str	318 @ 38.00
1 blk whifc str	305 @ 37.75
4 whifce str	322 @ 37.25
9 blk whifc str	373 @ 36.80
4 whifc str & b	286 @ 36.10
3 whifc steers	348 @ 36.00
7 whifce str	410 @ 35.90
5 whifc str & b	370 @ 35.30
6 whifc steers	455 @ 35.00
2 whifc steers	325 @ 35.00
2 whifc steers	460 @ 34.90
8 whifc steers	399 @ 34.80
3 shorthorn str	316 @ 34.00
5 whifc & bwf	444 @ 33.90
9 whifce str	528 @ 33.60
3 black steers	340 @ 32.75
7 black steers	468 @ 32.65
8 whiteface str	528 @ 32.30
3 shorthorn str	373 @ 32.25
3 wf & bwf str	438 @ 32.10
15 blk & bwf str	492 @ 32.10
3 black steers	452 @ 32.00
16 whifce str	405 @ 31.70
4 black steers	520 @ 30.80
3 black steers	511 @ 30.40
6 holstein str	488 @ 27.60
6 holstein str	488 @ 27.60
4 holstein str	442 @ 26.00

## STOCKER & FEEDER HFIFERS

1 whiteface hfr	570 @ 31.25
3 blk & bwf	552 @ 29.00
42 black heifers	568 @ 29.00
41 whifce hfrs	622 @ 28.80
13 whifc & bwf	553 @ 28.45
39 black heifers	638 @ 28.50
5 whifce hfrs	1084 @ 28.30
29 whifce hfrs	659 @ 28.00
17 black hfrs	664 @ 28.00
6 black hfrs	583 @ 27.70
4 blk & bwf hfrs	779 @ 27.70
26 mixed hfrs	912 @ 27.65
30 mixed hfrs	627 @ 27.50
20 whifce hfrs	873 @ 27.50
24 mixed hfrs	562 @ 27.50
7 blk & bwf hfrs	683 @ 27.20
2 black heifers	775 @ 27.20
5 whiteface hfrs	512 @ 27.10
3 red heifers	786 @ 27.10
3 black heifers	588 @ 27.00
3 whifce hfrs	582 @ 27.00
8 whifc hfrs	562 @ 26.90
22 whifc & bwf	657 @ 26.80
5 blk & bwf	656 @ 26.80
8 whifc hfrs	760 @ 26.50
6 blk & bwf hfrs	645 @ 26.25
3 whifc hfrs	696 @ 26.10
3 black heifers	785 @ 24.90
4 whifc hfrs	830 @ 24.10

9 black heifers	763 @ 23.90
7 whifc hfrs	852 @ 23.90

## HEIFER CALVES

3 whifc hfrs	253 @ 33.50
1 blkwhifc heifer	325 @ 32.50
2 whifc hfrs	300 @ 32.10
13 blkwhifc hfrs	366 @ 31.90
5 whifc hfrs	375 @ 31.00
5 whifc hfrs	286 @ 30.80
3 whifc hfrs	538 @ 30.50
14 whifc hfrs	415 @ 30.55
7 blkwhifc hfrs	373 @ 30.50
11 whifc hfrs	394 @ 30.10
21 wf & bwf hf	538 @ 29.90
5 shthrn hfrs	344 @ 29.80
8 wf & bwf hfrs	437 @ 29.60
14 b & bwf hfrs	467 @ 29.30
36 whifc hfrs	550 @ 29.30
3 black heifers	420 @ 29.20
4 whifc hfrs	380 @ 28.60
10 b & bwf hfrs	521 @ 28.50
11 b & bwf hfrs	448 @ 28.30
8 whifc hfrs	444 @ 28.20
25 mix hfrs	512 @ 28.15
5 whifc hfrs	344 @ 28.10
10 blkwhifc hfrs	547 @ 28.10
18 whifc hfrs	545 @ 28.05
10 blkwhifc hfrs	493 @ 27.80
14 whifc hfrs	398 @ 27.75
6 whifc hfrs	390 @ 27.10

## COWS

1 whifce cow	985 @ 21.20
2 black cows	872 @ 21.00
1 black cow	855 @ 20.80
1 holstein cow	1160 @ 20.60
1 holstein cow	1330 @ 20.50
1 black cow	1020 @ 20.10
1 holstein cow	995 @ 20.10
1 red cow	1090 @ 20.00
2 black cows	805 @ 19.80
1 whifc cow	1190 @ 19.60
1 black cow	1090 @ 19.50
1 whifce cow	770 @ 19.25
1 brown swiss	1220 @ 19.20
1 holstein cow	1300 @ 19.10
1 black cow	945 @ 19.10
2 whifce cows	930 @ 19.10
1 whifce cow	1115 @ 18.80
5 black cows	874 @ 18.60
2 whifce cows	1022 @ 18.50
2 whifce cows	1235 @ 18.10
1 whifce cow	880 @ 17.80
4 black cows	807 @ 17.10
2 blk cows/clvs	@280.00
9 blk cows/clvs	@276.00
2 blk cows/clvs	@254.00
8 blk cows/clvs	@232.00

## FOR INFORMATION OR ESTIMATES:

REZAC BARN	St. Marys 437-2999
DELAINE REZAC	St. Marys 437-6266
ELMER IMTHURN	Maple Hill MI 3-2440
PAUL KRAMER	St. Marys 437-2993

Auctioneers: Lawrence Welter, Gene Toby & Dennis Rezac

**Rezac**

**LIVESTOCK COMMISSION COMPANY**

**St. Marys, Kans.**

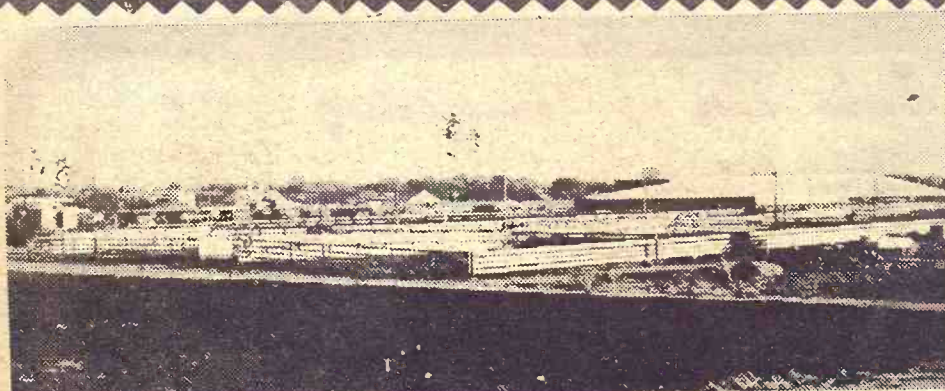

With widespread rains Wednesday nite and Thurs. our receipts were lighter due to muddy roads. Receipts for the week totaled 1574 cattle and 683 hogs. Fat hog top \$19.95. All classes of stocker and feeder cattle very active.

## CATTLE

23 whiteface steers, Rice Co.	570 @ 35.00
5 whiteface steers, Ottawa Co.	698 @ 33.30
6 whiteface steers, Rice Co.	705 @ 32.00
9 whiteface steers, McPherson Co.	616 @ 33.70
36 black steers, McPherson Co.	711 @ 32.80
10 black steers, Dickinson Co.	795 @ 31.50
19 whiteface steers, Saline Co.	795 @ 31.40
50 blk whiteface steers, Saline Co.	618 @ 33.45
10 shorthorn steers, Ottawa Co.	811 @ 31.10
6 whiteface steers, McPherson Co.	523 @ 34.70
10 whiteface heifers, Rice Co.	539 @ 30.65
24 whiteface heifers, Saline Co.	606 @ 28.90
66 whiteface heifers, Saline Co.	671 @ 28.75
21 black whiteface heifers, Saline Co.	694 @ 27.90
10 whiteface heifers, Morris Co.	523 @ 29.00
8 whiteface heifers, Ottawa Co.	574 @ 29.70
6 whiteface heifers, Marion Co.	651 @ 27.90
37 black & bwf heifers, Rice Co.	622 @ 28.50
18 whiteface heifers, Rice Co.	593 @ 28.30
43 blk whiteface heifers, Saline Co.	552 @ 28.70
9 whiteface heifers, Dickinson Co.	536 @ 29.30
11 black heifers, Clay Co.	577 @ 28.45
1 black bull, Dickinson Co.	250 @ 40.00
9 blk whifc bulls&strs, Dickinson Co.	380 @ 35.90
4 black heifers, Dickinson Co.	293 @ 31.25
10 whiteface steers, Ottawa Co.	443 @ 36.00
6 whiteface steers, Ottawa Co.	365 @ 37.90
4 whiteface steers, Saline Co.	495 @ 34.70
7 shorthorn str & bulls, Ellsworth Co.	434 @ 33.50
6 shorthorn heifers, Saline Co.	452 @ 33.50
18 whiteface heifers, Saline Co.	604 @ 28.40
5 whiteface steers, Lincoln Co.	309 @ 40.00
5 whiteface heifers, Lincoln Co.	345 @ 32.75
7 whiteface steers, Saline Co.	579 @ 32.90
5 blk whiteface heifers, Marion Co.	582 @ 28.00
7 whiteface heifers, McPherson Co.	430 @ 30.50
2 whiteface heifers, McPherson Co.	355 @ 32.50
1 black cow, Morris Co.	1385 @ 20.50

1 whiteface heiferette, Ottawa Co.	855 @ 22.10
1 holstein cow, Ottawa Co.	1345 @ 19.85
1 whiteface cow, McPherson Co.	1090 @ 19.30
1 holstein cow, Ellsworth Co.	1425 @ 20.30
1 holstein Cow, Saline Co.	1765 @ 19.00
1 holstein cow, Ellsworth Co.	960 @ 21.70
1 holstein cow, Ellsworth Co.	1195 @ 20.90
1 black bull, Dickinson Co.	1285 @ 24.10
1 whiteface bull, Ellsworth Co.	1635 @ 24.00
5 bulls, holstein, Saline Co.	484 @ 26.40
1 whiteface cow/calf, Ottawa Co.	@290.00
1 whiteface cow/calf, Ottawa Co.	@280.00
10 whiteface cows/calves, Marion Co.	@252.50
7 black cows/calves, Saline Co.	@262.00
12 whiteface cows/calves, Saline Co.	@250.00
20 whiteface cows/calves, Dickinson Co.	@230.00
5 black steers, Ellsworth Co.	505 @ 32.90
8 whiteface bulls, McPherson Co.	426 @ 32.50
4 whiteface steers, Rice Co.	413 @ 34.60
1 black whiteface cow, Lincoln Co.	1085 @ 20.10
1 whiteface cow, Saline Co.	1160 @ 19.90
4 whiteface steers, Ellsworth Co.	423 @ 36.25

## FOR INFORMATION OR ESTIMATES:

LAURENCE CLEMENCE	Abilene Phone CO 3-3091
MERRILL CHRISTIANSEN	Durham Phone 732-3371
BOB MUIR	Salina Phone TA 3-2963

MARKET REPORTS  
Radio Station KSAL, Salina  
6:45 a.m. Every  
Monday, Wednesday & Friday  
KFRM  
6:55 a.m. Mon. through Fri.

Central Kansas Most Modern Livestock Auction... West Side Of **Salina**

**TWO SALES EVERY WEEK**

**MONDAY**

**Hogs & Cattle**

Hogs sell at 11:00 a.m. followed by our regular cattle sale as they are unloaded.

**THURSDAY**

**Cattle Only**

Selling starts at 11:00 a.m. Cattle will sell in the order they are consigned on the books.

## HOGS

7 mixed hogs, Ellsworth Co.	225 @ 19.95
14 white hogs, Lincoln Co.	228 @ 19.95
40 mixed hogs, Ottawa Co.	215 @ 19.90
14 red hogs, Saline Co.	224 @ 19.85
13 white hogs, McPherson Co.	223 @ 19.85
6 white hogs, Rice Co.	222 @ 19.90
9 white hogs, McPherson Co.	208 @ 19.85
12 mixed hogs, Saline Co.	215 @ 19.85
5 mixed steers, Ottawa Co.	303 @ 18.30
6 red sows, Saline Co.	403 @ 17.70
5 white boars, Clay Co.	207 @ 16.00
1 hamp boar, Saline Co.	275 @ 14.25
1 hamp boar, Dickinson Co.	405 @ 14.00
6 black shoats, McPherson Co.	95 @ 23.75
6 white shoats, Saline Co.	122 @ 20.50
5 hamp shoats, Dickinson Co.	160 @ 21.00
5 white shoats, Saline Co.	104 @ 23.50
23 mixed pigs, Saline Co.	@ 16.75
15 white pigs, Dickinson Co.	@ 17.00
4 white pigs, McPherson Co.	@ 22.75
12 mixed pigs, Lincoln Co.	@ 19.50
17 mixed pigs, Saline Co.	@ 21.00
18 mixed pigs, Saline Co.	@ 20.25

**Farmers & Ranchers LIVESTOCK COMMISSION CO.**

West on old US 40

Barn Phone 913 TA 5-0211 SALINA, KS.

AUCTIONEERS:

Dean Moore, Lee Remy, Roger Johnson



Bonded

Licensed