

rrys  
 black cow 1355¢  
 black cow 1265¢  
 whiface cow 1250¢  
 holstein cow 1185¢  
 whiface cows 1240¢  
 br swiss cow 1340¢  
 holstein cow 990¢  
 whiface cow 1050¢  
 whiface cow 1090¢  
 whiface cow 1030¢  
 holstein cow 1140¢  
 BULLS  
 black bulls  
 black bull 1300¢  
 black bull 1450¢  
 whiface bull 930¢  
 COMMISSION  
 PANY  
 St. Mar  
 K  
 de Of Salin  
 WEEK  
 SDAY  
 Cattle Only  
 starts at 11:00 a.m.  
 in the order they are  
 books.  
 Co.  
 HOGS  
 on Co. 215¢  
 Co. 214¢  
 Co. 225¢  
 Co. 201¢  
 son Co. 219¢  
 Co. 234¢  
 Co. 232¢  
 Co. 207¢  
 son Co. 310¢  
 Co. 456¢  
 h Co. 415¢  
 Co. 325¢  
 Co. 535¢  
 Co. 605¢  
 Co. 300¢  
 Co. 128¢  
 Co. BH  
 Co. BH  
 Co. BH  
 Co. BH  
 Co. BH  
 Ranch  
 COMMISSION  
 on old US 40  
 Barn Phone  
 TA 5-0211 SALIN  
 AUCTIONEERS  
 an Moore, Lee Remy, Roger  
 Licensed



### Still Muddy In His Area

Frank Leonhart of Beloit said his home area still has a great deal of mud around. Leonhart farms and drives a truck.

## State Growth Second Greatest of 60s

TOPEKA — The growth rate for Kansas — and the nation — exceeded expectations during 1968, the sixth annual economic report of the governor said today.

The report was prepared by Dr. Jarvin Emerson, chief economist of the State Office of Economic Analysis, and was released by Gov. Robert Docking.

Emerson said the 1968 growth in Kansas personal income was the second largest in the last decade, with an eight per cent increase pushing the total state personal income above \$7.5 billion.

This compares with a 6.1 per cent growth in 1967.

"The major portion of the gain in personal income was a result of a more than nine per cent increase in wages and salaries," Emerson said.

"Property income and transfer payments were also substantially higher.

"Farm income and wage and salary payments in the aerospace industry had the most significant dampening effect on personal income growth. However, a resurgence in construction activity and an overall growth in employment in the state resulted in an income growth rate above average."

However, Emerson said that

### TEXAN IS NEW POLLED HEREFORD PRESIDENT

A Kansan has ended his term as president of the American Polled Hereford Association. Walter M. Lewis of Larned has been succeeded by Lynn Storm of Austin, Texas, who operates the Storm Ranch at Dripping Springs, Texas. There are Kansans or Nebraskans on the board of directors.

### INTEREST RATES UP IN ENGLAND, SWEDEN

The Bank of England has increased its lending rate to 8%. The prime rate in the country had been 7% since September. In Stockholm, the Swedish Central bank raised its discount rate to 6% from 5%.

despite this, personal income did not grow as rapidly in Kansas as the nation, but was close to the average for the plains states.

Docking, summarizing the report's projection for this year, said: "The outlook for 1969 indicated a growth rate of personal income about equal to the average of the past decade. The forecasted 6.6 per cent rise in Kansas personal income would raise state income to about \$8 billion in 1969."

The report said net in-migration on population occurred for the second consecutive year, a reflection of employment increases.

Net in-migration means that the state's population grew more rapidly than the natural increase in population.

The report showed largest population increases were in the four largest counties of the state, Johnson, Leavenworth, Sedgwick, and Shawnee. The increase in Shawnee County was from 148,808 to 160,749.

On the other hand, 65 counties registered a decrease in population.

"This population redistribution phenomenon has been a long-run trend," the report said.

"The state's population is becoming increasingly concentrated in the populous counties.

"The three standard metropolitan statistical areas, Shawnee, Sedgwick-Butler, and Johnson-Wyandotte, contain more than 42 per cent of the state's population."

The report said total employment in Kansas increased more rapidly in 1968 than in 1967.

The employed civilian work force in 1968 was 844,000, an increase of 7800 over 1967.

Farm employment continued its persistent decline, and total manufacturing employment declined only moderately despite a sharp drop in employment in the aircraft industry.

Net farm income, which dropped more than eight per cent in 1967, stabilized in 1968 despite low wheat prices, the report said.

# GRASS

# &

# GRAIN

15th year no. 3

March 18, 1969

## Lowest Ever U.S. Birth Rate

Births in the United States totaled 3,470,000, the fewest since 1946. Marriages continued to rise, however, reaching 2,059,000 in 1968. These are provisional estimates just released by the National Center for Health Services and Mental Health Administration.

Although the number of birth in 1968 was 19 per cent below the record total in 1957, it was only a little more than 1 per cent lower than in 1967. This represents the smallest annual decline since 1963-64. The number of marriages in 1968 was the second highest on record and nearly 8 per cent higher than in 1967.

The 1968 birth rate of 17.4 births per 1,000 total population continues the decline from the 1957 peak of 25.3. It is the lowest rate ever observed in the United States.

The fertility rate — the number of births per 1,000 women in

the reproductive ages (15-44) — was 84.8 in 1968. Although the fertility rate has also been declining since 1957, it is still well above the rates of 76-79 during the period 1933-1939.

At the present time, women 15-44 years old constitute only 20 per cent of the entire population, as compared with 24 per cent in the 1930's. As a result of the decline in this proportion, the substantially higher fertility rate of today's women is only large enough to maintain the birth rate per 1,000 total population at a level that is somewhat lower than that of the 1930's.

Another factor in the current decline in the birth rate is a drop in the unusually high rates observed at the older childbearing ages (30 years of age and over) during the 1950's. These high rates were due to the making up of births postponed by couples who were in the early childbearing ages during the late 1930's and the early 1940's. Most of these couples are no longer having children. The couples who followed them are now having lower birth rates at the older childbearing ages because they tended to marry earlier and have their children sooner after marriage.

In addition, there has been a drop in the birth rates among younger couples. This trend is thought to be caused partly by a tendency toward wider spacing of births and partly by a decline in the total number of children wanted by younger couples.

ples. However, the causes of the decline have not yet been established with certainty.

Currently the number of young women is rising rapidly. In mid-1968 there were 14.3 million women at ages 20-29, where childbearing is most heavily concentrated. According to projections prepared by the United States Bureau of the Census, this number will rise to 15.5 million by 1970 and to 18.3 million by 1975. Unless age-specific birth rates fall well below their present levels, the projected changes in the number of women will tend to raise the number of births. But even though the decline in age-specific birth rates has slowed down, it has still been sufficient to more than offset the effects of the increasing numbers of young women thus far, and it is difficult to determine precisely when the decline in the annual number of births is likely to end.

The marriage rate of 10.3 marriages per 1,000 population in 1968 was the highest since 1951. is related

The current "marriage-boom" is related to the high numbers of marriages and subsequent births of the immediate post-World War II period. As a result of that phenomenon, the number of youths moving increased rapidly. In the resident population of the United States there were 4.9 million more persons in the age group 15-19 in 1960, and 4.3 million more in the age group 20-24.

## Extra Farm Income From TV Commercials

YORKTOWN HEIGHTS, N. Y. — "This is where we milk the cows . . . watch out for the floodlights. Over there, right behind the cameras is the calf pen. Well, this completes our tour of Hollywood — excuse me, Hanover Hills Farm — showcase of the stars."

That is how a typical tour of Hanover Hills might go. The farm has been the site of filmings for a number of television commercials, and its 120 guernseys are stars. The 250-acre farm, owned by Mr. and Mrs. Henry I. Christal, and located in this growing New York suburb, is the largest of Westchester County's three dairy farms.

The farm's manager, Dave Younger, makes the arrangements himself. "We always pick the animals that will go before the camera," Younger says, "and I generally make suggestions about filming spots."

The real start of the farm and television work, the cows have also made personal appearances. When New York Giant flanker back Aaron Thomas won an outstanding sportsman award, he was presented with a model cow at the Giant-Steeler game at Yankee Stadium. The following day Thomas received the same gift in an animated version as Younger led a registered guernsey heifer into the dining room at a Manhattan restaurant.

### RATES TO \$25 AT HERINGTON HOSPITAL

HERINGTON — Room rates at the Herington municipal hospital have been raised from \$22 to \$25 for private rooms and from \$20 to \$23 to semi-private rooms.

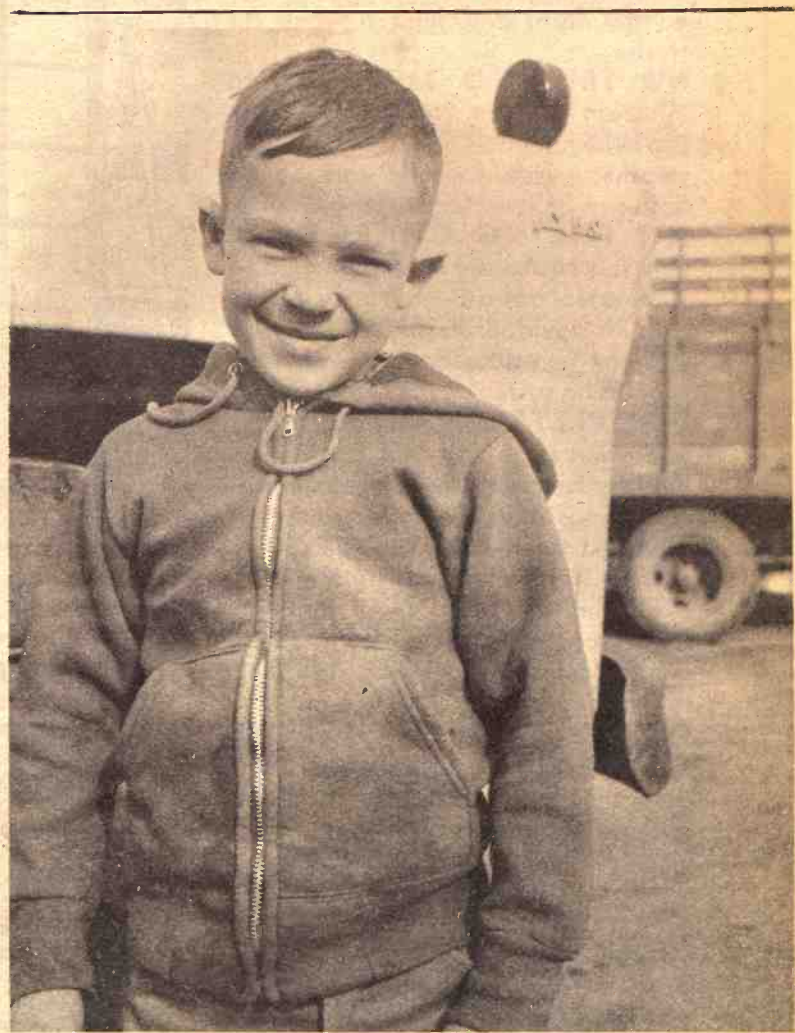

### Day At The Sale

Craig Swartz, 6, Alta Vista, spent a day at a sale last week with his father Virgil Swartz.



# Farm Lobby Punch Thru Coalition

The votes may not be down on the farm any longer, but the farm lobby still packs a powerful wallop on Capitol Hill.

How? By resorting to that old stand by in the political world: Coalition tactics.

With half as many farmers in

the United States as there were 30 years ago, the farmer's fate rests increasingly with urban members of Congress.

However, while farm groups know they must court the urban vote to promote rural interests, they're often poles apart on what those interests are.

The "farm bloc" is often no bloc at all. Its Washington lobby speaks with one voice at times; more frequently it speaks with several. Bitter ideological differences and diverse memberships split the three national farm organizations.

The way they've met problems created for their members

by the nation's move to the city, compounded by rifts in their own ranks, offers an object lesson in the workings of representative government.

Their method: to ally with nonfarm forces as fluctuating circumstances dictate. The differing philosophies of government of the farm organizations themselves, give lawmakers from the cities a lever in return.

Even when many of the rural interests team up on an issue, they may find themselves at odds with the largest farm group of all — the American Farm Bureau federation.

This frequent alignment of farm forces stems from — and points up — a basic factor in the farm picture: The existence of conflicting views on the proper role of government in the market place.

The controversy finds the three national farm groups far apart on a central issue they face: How to insure an adequate income for the farmer while modern rural abundance tends constantly to push farm prices and incomes downward.

Nor is the farmer, often heavily invested in equipment and land, invulnerable to rising costs and falling purchasing power in a period of inflation. Here, too, the views differ sharply as to solutions.

"Occasionally we come out on the same side of an issue, but it's generally for the wrong reasons," says one farm group spokesman.

A look at the major groups which speak in Washington for various sectors of the declining rural populace suggests reasoning behind their reliance on coalition strategy, with an eye al-

ways on the urban factions.

The big three are the Farm Bureau, the National Farmers Union and the National Grange. Besides those, there are commodity groups, co-operatives and trade associations. Memberships can overlap and often do. The farm groups represents varying producers and rural townspeople, who also rely on agriculture for their livelihoods.

The Farm Bureau strives for an eventual return to a free market for agriculture, without government price supports or production controls. The Farmers Union and the Grange, on the other hand, have said price supports must be maintained to prevent more "family farmers" from being driven from the farm by low income.

In practice, this philosophical divergence and its extension into various farm issues has placed the Grange and Farmers Union on one side of many issues, with the Farm Bureau on the other.

The groups frequently find themselves more closely attuned to the positions of nonfarm factions holding political outlooks to their liking than they do to one another.

This provides a major impetus toward coalitions before Congress and the nation.

The trend is enhanced by the exodus from rural America. As the rural population has declined, so has the number of representatives from the farm areas. One Capitol Hill source says the House has just 47 members from congressional districts containing a farm population of 20 per cent or more, compared with 250 in 1920.

These conditions have farm groups trading support with their city brethren on such issues as labor measures in exchange for backing on agricul-

March 18, 1969

tural questions. A notable instance was an alliance between farm state Democrats and city Democrats in 1965. Urban members reportedly voted for an omnibus farm bill involving varied price supports in return for support by rural members on proposed repeal of section 14(b) of the Taft-Hartley act, which permits states to enact "right-to-work" laws, banning the union shop.

A recent Farmers union analysis of votes in the House on four major farm bills showed that from 76.5 to 91.4 per cent of Democratic nonfarm members supported the Farmers Union's position.

While the Grange and the Farmers Union have been particularly active in putting together coalitions, both farm and nonfarm, the Farm Bureau contends it has been successful over the years in putting together the votes of Southern Democrats and Mid-Western Republicans.

The prospects are that, with all concerned keenly aware of the diminishing numbers of farmers, the farm lobbies will look more and more to urban delegations for mutual support on key issues.

## NORTHERN PIKE CATCH NEAR 18 POUNDS

COUNCIL GROVE — A northern pike weighing 17 pounds and 15 ounces, stretching 39 1/2 inches in length, has been submitted as a state record by fisherman Clarence Nelson of Wilsey. The pike was hooked at Council Grove reservoir.

## Viruses

Government reported a virus research light on the variety of some forms dies like mul Parkinson's The break they reported still-unsolved due to "smol over from s tion early in sles. The develo ed by scienti Institutes of ed the isolat four years virus suscep of a rare an disease that between 100

## FARM & RANCH LOANS

A Financial Service For The Farmer And By The Farmer

R. STANLEY PARSONS, Mgr.  
SEE ME AT  
604 HUMBOLDT PR 6-6931  
Res. Phone JE 9-8725

### MANHATTAN

Open Mon. through Fri.  
8 a.m. to 5 p.m. (closed 12-1)

Branch Offices: CLAY CENTER & JUNCTION CITY

Federal  
LAND BANK Assn. of  
MANHATTAN

Serving Clay,  
Geary, Pottawatomie & Riley Counties.



## PROFIT 6 WAYS

with a Mix-Mill  
Farm Feed Factory

WHICH ONE  
MEANS MOST TO YOU?

- FRESH FEED** is an important key to livestock feeding profits. Any livestock man will tell you fresh feed just performs better. Process your feed on the farm and feed it when it's fresh.
- NO TRIPS TO THE MILL** to interrupt you. No worry about a rush trip when feed is low . . . and the weather is ideal for field work. Saved time can be used for better planning.
- NO MIXING CHARGE** . . . here is a cash outlay you'll be glad to eliminate. Look at last year's charges . . . it would probably be a good start on investing in your own feed processing system.
- COMPLETELY AUTOMATIC** operation by a Mix-Mill Farm Feed Factory frees you to do more important things than tending a tractor or driving a truck. Your Mix-Mill system runs by itself . . . turns itself on, selects and measures the ingredients from storage, grinds grains, mixes in concentrates and delivers fresh feed to the feeders.
- FASTER GAINS . . . BETTER CONVERSION** are figures that determine how well your livestock operation performs in the profit column. Mix-Mill owners tell us that they are amazed that their profits jump 15%-20% when they feed the Mix-Mill way.
- A SYSTEM TO SAVE YOUR TIME** is the answer to profitable farming. Planning and systems go hand-in-hand. We'll be happy to discuss your needs and lay out a complete on-farm feed processing system for your operation. Call us today.

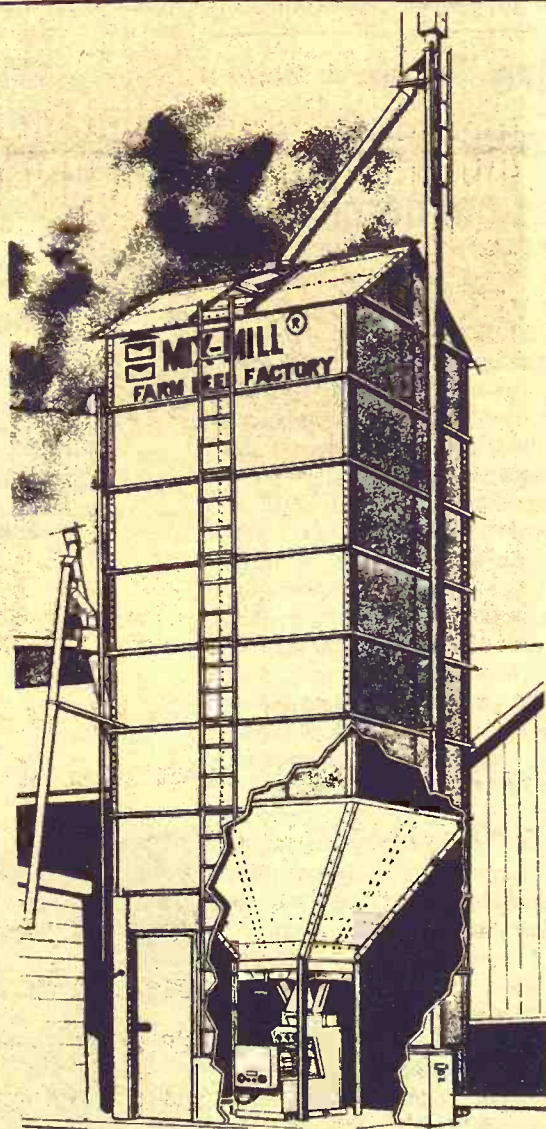

North Central Steel Co., Inc.  
116 West Second EX 2-2077  
Minneapolis, Kansas 67467

Please send me details on Mix-Mill® Feed Processing Systems.

Name .....

Address .....

City .....

State .....

Zip .....

No. of tons of finished feed used per year .....

No. of Hogs .....

Beef Cattle .....

Dairy Cattle .....

Poultry .....

Present source of feed:

Feed Dealer ☐

Mix own feed ☐

Phone Number ..... NL

## NEW Hay-King...

toughest haymaker built!

Heavier construction — all over — makes the difference in the Gehl Hay-King. Exclusive all-chain drive, with slip clutch protection. Positive power because there are no belts to slip when going gets tough. So, pour it on, Hay-King's easy-adjusting reel reaches far out and under, even in down and problem crops. Combs back a full nine-foot swath to full-width crusher rolls that evenly, gently lay down a fast drying, leaf-saving windrow. Other features: • Floating head • Full swath without removing windrow shields.



Make us prove it with a demonstration!

LINN  
KUHLMAN MOTOR CO.

MINNEAPOLIS  
CHAPMAN IMPL. CO.

NORTONVILLE  
WEISHAAR BROS., INC.

PERRY  
SEYLER FARM SUPPLY

HANOVER  
HANOVER IMPL. CO.

ROSSVILLE  
ROSSVILLE TRUCK  
& TRACTOR CO.

WATERVILLE  
WATERVILLE MTR. CO.

WINIFRED  
WINIFRED IMPL. CO.



## Viruses May 'Smolder' For Years

Government scientists have reported a breakthrough in virus research may shed some light on the causes of a wide variety of ills, ranging from some forms of cancer to maladies like multiple sclerosis and Parkinson's disease.

The breakthrough suggests, they reported, that a host of still-unsolved maladies may be due to "smoldering" viruses left over from some common infection early in life, such as measles.

The development was reported by scientists of the National Institutes of Health. I concerned the isolation — after almost four years of research — of a virus suspected to be the cause of a rare and mysterious brain disease that annually strikes between 100 and 200 Americans.



Now, with a new Stroberg Porta-Corral, you can sort, load or spray livestock right out in the field. Now, in less than 20 minutes, two experienced men can set up an entire Porta-Corral. Its 125 pound all-steel portable frame together quickly to form a durable, long-lasting sorting structure. With all 21 panels, it's big enough to hold 200 cows. Complete with a multi-purpose trailer chute. Write today for the full story on this literature about the Porta-Corral.

**Stroberg EQUIPMENT COMPANY**  
603 Urban Drive Hutchinson, Kansas

of high school or early age, always fatally.

The virus, isolated from brain tissue of a youthful victim, turned out to be identical with the virus long known to cause common measles. At least it proved to be identical by every known laboratory test, the researchers said, adding that it could be a measles virus that had changed to a new strain within the body.

"For all practical purposes, it is the same as the common measles virus," Dr. John L. Sever, of the National Institute of Neurological Diseases and Stroke, told a news conference.

He and his colleagues explained the significance this way:

The finding means that the rare brain disease — called subacute sclerosing panencephalitis, or SSPE for short — is apparently caused in certain people by a slowly acting virus left over from a cured measles infection of long ago. Somehow, the smoldering virus producing SSPE gets into the brain, whereas the measles virus very rarely does.

Dr. Wolfgang Zeman of Indiana University Medical Center, who reported confirming much of the NIH work independently, said the development apparently represents first evidence of the existence of at least one "slow-virus" infection in man.

Dr. Sever said work will now be pushed intensively on the theory that other strange diseases of the central nervous system may be caused by other types of smoldering viruses.

**STUDY DICKINSON CO. RURAL WATER DISTRICT MANCHESTER** — A group of people from Manchester, Talmage and other northwestern

Dickinson county areas are studying the organization of a rural water district. A steering committee of Paul Alexander, Orville Bender, James Wolfe, Richard Tasker, Rosanlee Holt, Henry Coup and Lowell Chase has been selected.

## NFO Claims Gains For Potato Growers

The National Farmers Organization is claiming some major success in negotiating contracts for potato growers and raising the price from the 1967 to the 1968 crop.

The NFO in the current edition of its monthly newspaper, The Reporter, claimed a "fantastic potato price breakthrough." It said "at least 25 potato contracts were signed and filled by NFO members with their 1968 potato crop. As a result of NFO collective bargaining efforts, potatoes that sold for \$1.75 a hundredweight in 1967 realized net returns to farmers of up to \$4.50 per hundredweight by crop year-end 1968.

## SENATOR PEARSON NOW AGAINST ABM SYSTEM

Senator James Pearson says he has changed his mind and now opposes the deployment of

the antiballistic missile system (ABM). The Kansas Senator voted for the bill to establish the system last year.

## SPRAYER SPECIAL

YOU SET IT UP — SAVE UP TO \$64



## CONTINENTAL

Quality heavy duty 2-wheel sprayer, all brass and stainless steel, 1 1/4" 22 G.P.M. pump. Under-fed suction through high volume brass and stainless steel strainer.

Brass jet under tank agitator. Pressure filter. Select a spray valve. Easy adjust booms available in 6, 8 or 10 row. Adjustable wheel spacing from 56" to 76". Self-contained tongue jack and rear stands.

All sizes of tanks available in Gates Vulco tank or fiberglass.

Our Price Now \$491, Knocked Down



## HOLT FARM SUPPLY

East US 24 Next to Sale Barn  
MANHATTAN PR 6-7943

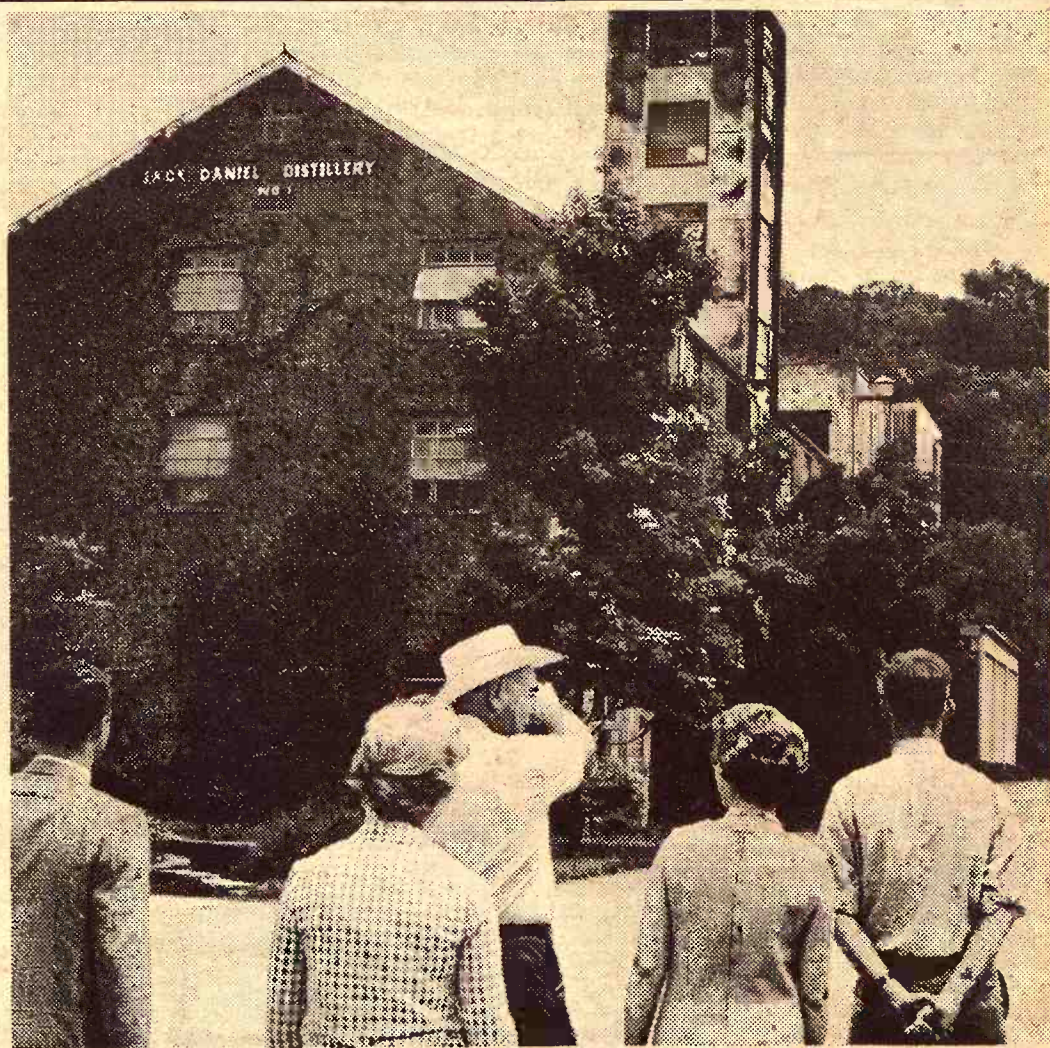

ONE THING'S FOR SURE on the Jack Daniel's tour, we won't rush you. If you want to stop for something, go ahead and stop.



The tour through our distillery takes about an hour. And if you find anything you'd like to linger over, go ahead. You can catch up on anything you missed from Mr. Garland Dusenberry.

(He's the man who takes you through.) Just tell him what you missed and he'll take it from there. But he's a talker. So you might end up being with us more than an hour. But if you don't mind, we certainly don't either.



CHARCOAL MELLOWED



DROP



BY DROP

## SAVE SOIL, MOISTURE AND TIME...

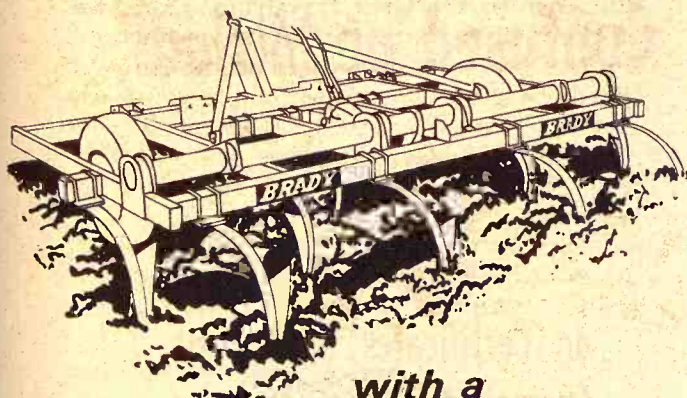

with a

## BRADY CHISEL PLOW

That's right... eliminate blowing soil... trap melting snow and spring rains... and cover up to 3 times more ground than by plowing, with a BRADY CHISEL PLOW. Features exclusive rear-mount Rock-shaft for positive depth control. Heavy, rugged, "years-ahead" design. Comes in 6 sizes and 30 models to fit every tractor and every farm. See 'em now at

SEE A NEARBY BRADY DEALER

ATCHISON  
Estes Motor & Farm Service  
CENTRALIA  
K. M. McBratney Implement  
BENTLEY  
Wolfe's  
EVEREST  
Hutchinson Implement Co.  
LAWRENCE  
McConnell Machinery Co.  
LAWRENCE  
Johanning Bros.  
MCPHERSON  
81 Farm Supply  
NICKERSON  
Nelson's Service  
OVERBROOK  
Banta Impl. Co.  
ROSSVILLE  
Rossville Truck & Tractor  
SABETHA  
Flentie's, Inc.

TOPEKA  
Kansas Farm Machinery Co.  
VALLEY FALLS  
Valley Impl. Co.  
WATERVILLE  
Waterville Motor Co.  
WINFIELD  
D-D Farm Equipment  
WAMEGO  
Meinhardt Impl. Co.  
CLAY CENTER  
Porter Equipment Co.  
COURTLAND  
C & W Farm Equipment  
GREELEY  
Greeley Impl. Co.  
NORTONVILLE  
Weishaar Bros.  
HUTCHINSON  
Case Power & Equipment  
MARYSVILLE  
Brauchi Bros.

OR CONTACT

## WALT LIPS SALES

Clay Center, Ks. Ph. ME 2-5100

TENNESSEE WHISKEY • 90 PROOF BY CHOICE • © 1968, Jack Daniel Distillery, Lem Motlow, Prop., Inc. DISTILLED AND BOTTLED BY JACK DANIEL DISTILLERY • LYNCHBURG (POP. 384), TENN.



## Expect Slow Change In Farm Program

In recent years many farmers have been hoping for a new farm program to boost farm prices and income. Interest in this subject has increased lately because there is a new administration in Washington.

Of course, we don't know what changes, if any, will be made. There are, however, good reasons for expecting small changes in farm programs, but not large ones.

Why small changes? This is the pattern that has been followed for the past 30 years. We have had new farm legislation every few years since 1929. Despite many new features, present farm programs are much like those worked out during the 1930's.

There are other reasons for expecting no drastic changes in farm legislation. Let's consider some of them:

1. It is Congress, not the President or the Secretary of Agriculture, that passes farm bills. This Congress, controlled by a

party that is in opposition to the President, is not greatly different from those of the past several years. Recent Congresses have been willing to maintain appropriations for agriculture, but not to increase them.

2. The "farm problem" no longer ranks high as a public concern. Our citizens are concerned about the war in Vietnam, violence and crime in the cities, anarchy in the schools and universities, and pollution of the air and water. There is some talk about "rural poverty," but those referred to are the ex-sharecroppers of the the south and the poor people in the Appalachian Mountains. Our citizens are also concerned about "high" taxes.

3. Most of our people are also concerned about rising costs — inflation. They are more concerned about the constant rise in prices than about the cost-price squeeze on farmers. Remember when housewives in many cities picketed their food

stores.

4. Many members of Congress and other government officials know that "commodity" programs — those concerning corn, soybeans, wheat, cotton, etc. — help the big operators most, and do little to aid the small farmers.

5. Farmer's interests are more divided than ever before. The general farmers have been replaced by specialists who produce only one or two major products for sale. Legislation to help one group would not help other farmers, and could even be injurious.

6. Farmers and political leaders have widely differing views concerning what, if anything, should be done to help farmers. Some would stop all, or most, production-control and price-support programs. Other farmers want more rigid controls and higher supports. Between these extremes are supporters for dozens of different proposals.

Considering the economic, social, and political problems that now beset our citizens and the members of Congress, it is not likely that there will be any drastic changes in farm programs. Changes seem likely to be as they have been in the past — slow and gradual, not abrupt or revolutionary.

L. H. Simerl  
Univ. of Illinois

## NEK Herefords Average \$300

TOPEKA — The Northeast Kansas Hereford Association's sale averaged \$300 on 44 head, with the top bull selling for \$500. The 2-year-old bull was consigned by Dudley Flory of Baldwin and sold to H. E. Barnett of Wellsville.

Other top-selling bulls were consigned by Raymond Reichart, Valley Falls; Ray Hottman, Muscotah; K-State University; Lee Conaway, North Topeka; Robert Hug, Scranton; Cecil Phillips, Valley Falls; and Jess Southard, Hoyt.

### LIST NEW MEMBERS OF HEREFORD ASSN.

New members of the American Hereford Association from the G&G area are Glenn Bonnar of Gardner and Lyons Hereford Farm of Overbrook.

FLETCHER 4-H®  
JOE E. BURESH

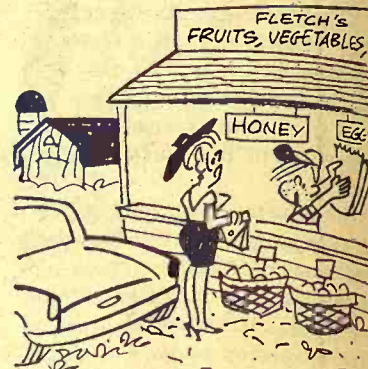

"OH, IT'LL STILL BE MY PRODUCTS,  
HOWARD HUGHES IS NEGOTIATING  
A DEAL JUST FOR MY STAND."

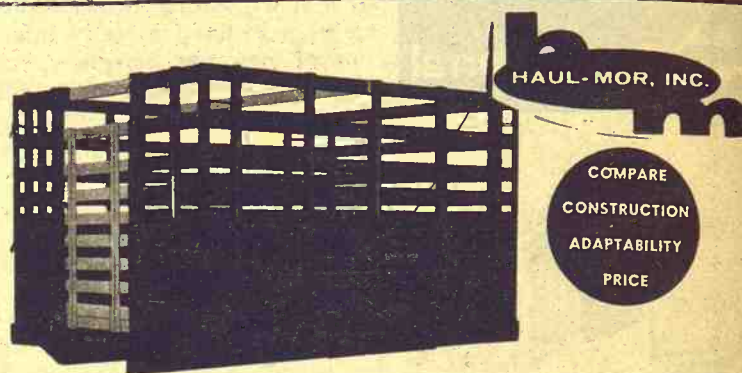

### Grain Body with Combination Lift-Off Rack.

7'x80" wide  
8'x80" wide  
9'x93" wide  
10'x93" wide  
12'x93" wide

13'6"x93" wide  
15'6"x93" wide  
16'6"x93" wide  
18'x93" wide

- Regular grain body
- Hardwood lift-off rack
- Racks added to grain body give 66" height
- Perfect fit
- Furnished with 2 gates
- One for grain, one for stock rack

Special sizes easily manufactured  
to your requirements

When Ordering Specify Make, Model, Size of Bed  
HAUL-MOR, INC., valley falls, kansas • phone 945-3211



## Purina Performance

Purina-fed cattle are hard to beat. Last year formula changes from Purina Research chopped \$2 to \$7 a ton off the cost of Purina Steer Fatenas. Purina passed along the savings. You get the same Checkerboard quality and service... but now it costs less.

Whether you mix on the farm, have supplement added to your grain, or need a Built-In-Roughage® ration... Purina dealers have the program and product built to fit your operation.

Cattle—that's your business. Cattle Chow—that's ours. Let Purina perform for you... soon!

MID-CONTINENT ELEVATOR  
CE 8-4177 ..... Junction City  
AMERICUS GRAIN CO.  
884-3465 ..... Americus  
GORDEN MARK ELEVATOR  
ME 2-3381 ..... Clay Center  
WESTERN GRAIN MILL  
767-5933 ..... Council Grove

FLINT HILLS FEED & GRAIN  
PR 8-5322 ..... Manhattan  
FARMERS UNION FEED MILL  
437-2434 ..... St. Marys  
MOR-KAN ELEVATOR  
349-2214 ..... White City  
READING GRAIN & LUMBER  
AN 9-3842 ..... Reading



## Don't Be Confused or Misled!

We pay **5%**

on Certificates of Deposit  
Compounded Semi-Annually  
Automatically Renewable  
\$500.00 Minimum

**5.6%** When Interest  
Compounded for 5 years  
**6.38%** When Interest  
Compounded for 10 years

This is the maximum rate allowable by  
Federal Regulation

## Citizens State Bank & Trust Co.

6TH & HUMBOLDT—Ph. 776-9471  
Manhattan  
Member F.D.I.C.



Grass & Grain  
March 18, 1969  
TCHER 4-1111

FLETCHER'S  
FRUITS, VEGETABLES  
HONEY  
HUGHES IS NEGOTIATING  
JUST FOR MY STAND.

HAUL-MOR, INC.  
COMPARE  
CONSTRUCTION  
ADAPTABILITY  
PRICE

n Lift-Off Rack.  
Regular grain body  
Hardwood lift-off rack  
Racks added to grain  
body give 66" height  
Perfect fit  
Furnished with 2  
gates  
One for grain, one for  
stock rack  
Model, Size of Bed  
as • phone 945-3211

isled!

Deposit  
annually  
wable  
m  
When  
Interest  
Compounded  
for  
5 years

When  
Interest  
Compounded  
for  
10 years

lowable by

Bank

776-9471

# Sedlacek's Gigantic HANOVER, KANSAS TRAINLOAD SALE



## Why We Sell For Less

- Carload Buying . . . . . 10%
  - Cash Discount . . . . . 5%
  - No High Rent, low taxes . . . 8%
  - Saving on Freight in Carload Purchases . . . . . 7%
  - Small Profit Margin . . . . . 10%
- We have no fancy sales rooms, no silver tongued salesmen; but we have the goods: The prices are right and the quality guaranteed. **40%**

BEDROOM LIVING ROOM DINETTE SETS MATRESS Appliances

## 10 BIG DAYS - ONLY 10

After 79 years of continuous business, Sedlacek's are offering to the people of the Midwest, the greatest buys. Carload after carload, making this a large trainload of bargains. We give you Price, Selection, and Quality.

**Starts Thurs. Mar. 20 Ends Mar. 31**  
**Open every night till 9** during this sale  
CLOSED SUNDAYS

WITH THIS COUPON  
SEDLACEK'S  
SAVE \$5.00

3 qt. size electric pop corn popper

**\$3.75**

Void After March 31, 1969.

**VALUABLE COUPON**

WITH THIS COUPON  
SEDLACEK'S  
ATTENTION LADIES:  
Bring this coupon in & receive a

**FREE**

gift during this sale.

Void After March 31, 1969.

**VALUABLE COUPON**

WITH THIS COUPON  
SEDLACEK'S  
SAVE \$36.00  
\$75.00

**RECLINER**  
Nylon seat and back  
Early Bird Special  
Only 2

**\$39**

Void After March 31, 1969.

**VALUABLE COUPON**

WITH THIS COUPON  
SEDLACEK'S  
SAVE \$6.00  
\$11.95

**AUTOMATIC ELECTRIC MIXETTE**  
Three Speed - High, Low, Medium. While they last.

**\$5.95**

Void After March 31, 1969.

**VALUABLE COUPON**

WITH THIS COUPON  
SEDLACEK'S  
SAVE \$11.00

\$24.95 VALUE  
**NORELCO**  
Flip-Top.

**\$13.95**

While they last . . .

Void After March 31, 1969.

**VALUABLE COUPON**

WITH THIS COUPON  
SEDLACEK'S  
SAVE \$50.00 \$119.95  
VALUE

**ADMIRAL T.V.**  
o Telescopic Antenna  
o Movie Square Picture  
One Only At . . .

**\$69.95**

Void After March 31, 1969.

**VALUABLE COUPON**

WITH THIS COUPON  
SEDLACEK'S  
SAVE \$5.00 Walnut  
**Step Tables**  
**Coffee Tables**  
Your Choice  
\$9.95 VALUE

**\$4.95**

Void After March 31, 1969.

**VALUABLE COUPON**

**Sedlacek's**  
Furniture & Appliance  
HANOVER, KANSAS  
Phone ED 7-2345

WITH THIS COUPON  
SEDLACEK'S  
SAVE \$40.00 \$179.95  
VALUE

**1969 NORGE REFRIGERATOR**  
o cross top freezer  
o vegetable crisper  
o meat bin  
o slide-out shelves

**\$139.95**

Void After March 31, 1969.

**VALUABLE COUPON**

**GET 'EM WHILE THEY LAST!**



General Electric  
Automatic Washer



## Washday Wonder

...only 24" Wide!

- Family Size Loads
- All Fabrics

**149<sup>95</sup>**

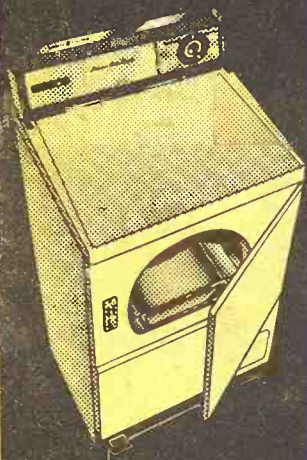

## Special Permanent Press Cycle

... "no iron" garments  
come out wrinkle-free,  
ready to wear!

General Electric  
Premier High Speed  
Dryer

**119<sup>95</sup>**

## Speed Queen



\$229.95  
VALUE

### SPEED QUEEN WASHER

- o Custom Sur - fil
- o Multi - Speed

\$229.88

### SPEED QUEEN DRYER

- o Multi - cycle
- o Automatic - Dryer

\$159.88

**159<sup>88</sup>**

## Looks Elegant! Cooks Automatically!



Model J336

30" Automatic  
Hi-Speed  
Range

**Budget  
priced!**

**\$219.95**

- 23" lighted oven—picture-window door.
- Automatic oven timer, clock, minute timer.
- Hi-Speed Calrod® Surface Units—convenience outlet.

G. E. Disposal



Model FC-400

Sound Shroud uses effective  
insulation for super-quiet  
operation.

**\$39**

Over 200 major ap-  
pliances to choose  
from. One of the  
largest selections  
in the midwest.

G.E.  
NORGE  
ADMIRAL  
SPEED QUEEN  
KITCHENAIDE  
TAPPEN  
MAGIC CHIEF  
EAGLE

## Stores lots of frozen foods ...Makes ice jet fast!



No Frost 16' Refrigerator-Freezer

Giant zero-degree freezer  
holds up to 147 lbs.

Exclusive Jet Freeze ice  
compartment. Sub-zero air is  
blown over ice trays first for  
extra-fast freezing.

Twin porcelain enamel  
vegetable bins. Total capacity,  
2/3 bushel.

Refrigerator rolls out for  
easy cleaning.

G-E Colors or White.

**289<sup>95</sup>**

## Economy Food Freezer



Model CA-12D  
11.6 cu. ft.

**\$179**

Big convenience, low cost!  
Upright design! Fast freezing!

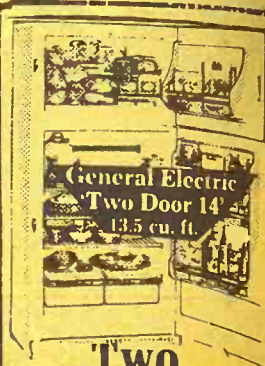

General Electric  
Two Door 14'  
13.5 cu. ft.

## Two Appliances in One!

Big zero-degree freezer  
Holds up to 131 lbs.  
Automatic defrost  
refrigerator section.

Model TB-14

**235<sup>00</sup>**  
W/T\*

# SEDLACEK'S Gigantic

HOLDS UP TO 798 LBS.  
OF FROZEN FOOD!

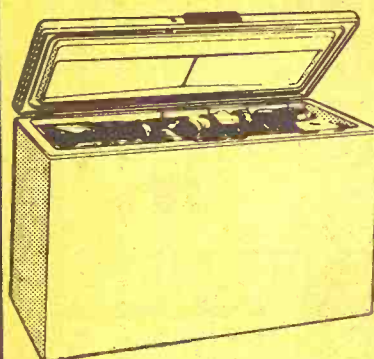

SPACEMAKER FREEZER

- Nearly 23 Cu. Ft.  
of storage
- 2 sliding baskets
- Aluminum liner is  
fast-freezing sur-  
face
- Vertical divider
- Chip-proof rust-  
proof liner

**199<sup>76</sup>**

WITH ALL THESE  
**Admiral**  
QUALITY FEATURES



Instant Picture,  
Instant Sound!



26,000 Volts of  
Picture Power



Precision  
Engineered Chassis

1969 3-YR. PICTURE  
TUBE GUARANTEE



Authentic Italian  
provincial styling in  
genuine pecan  
veneers and selec-  
ted hardwoods.

YOUR CHOICE

**399<sup>95</sup>**

Beautiful Early  
American Console  
in lustrous maple  
veneers and selec-  
ted hardwoods.

ADMIRAL-MOTOROLA-G.E.-SYLVANIA

# PRICES SLASHED!

ASTOUNDING SAVINGS ON CAREFREE DINETTES...in sizes, styles and colors for every home!

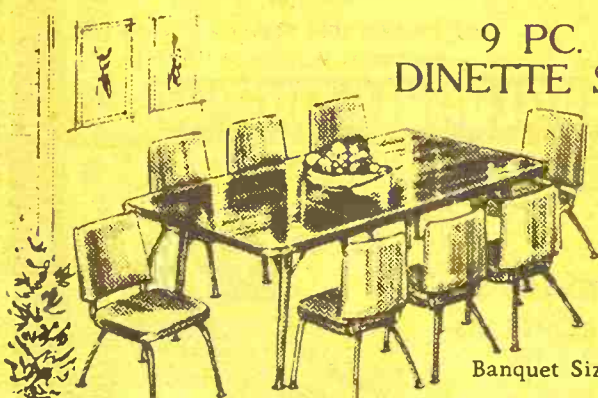

9 PC.  
DINETTE SET

Banquet Size

Large Table with Two Leaves  
8 Washable Vinyl Chairs  
Bronze Tone Finish with Brass Accent

**109<sup>88</sup>**

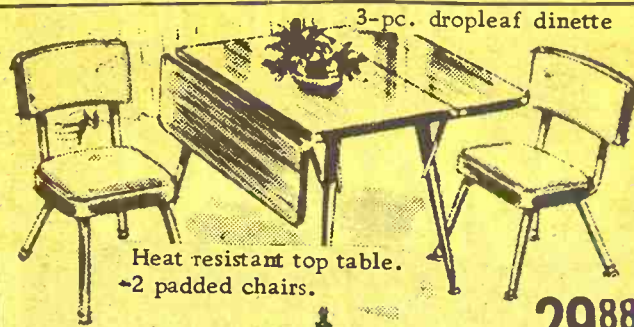

3-pc. dropleaf dinette

Heat resistant top table.  
2 padded chairs.

**29<sup>88</sup>**



5-pc. bronze 'n brass

Walnut Tables,  
High Back Chairs.  
Early American.

**59<sup>88</sup>**

\$89.95 VALUE



Reg. \$125.00

7 PIECE DINETTE SET

- Large Extension Table with Leaf
- Heat-Proof Top
- Six Padded Chairs
- Self-Leveling Chairs

**79<sup>88</sup>**



5-PC. DINETTE  
SET

Woodgrain Table, Four  
Bronzestone Chairs with  
Padding, Heavy Vinyl  
Cover.

**49<sup>88</sup>**

\$69.95 VALUE

Just 10% down Delivers your Choice of over 800 Dinette pieces -  
The Largest Stock you have ever seen. - - - - -  
Virtue Brothers - Marl - Louisville - Chrome - Daystrom - Lloyd -  
Shelby - Craft.



frozen food  
ce jet fast!

Refrigerator-Freezer

Giant zero-degree freezer holds up to 147 lbs.  
Exclusive Jet Freezer compartment. Sub-freezer blown over ice tray for extra-fast freezing.  
Twin porcelain enamel vegetable bins. Total 2/3 bushel.  
Refrigerator rolls out for easy cleaning.  
G-E Colors or White.

289<sup>95</sup>

General Electric  
Two Door 14  
135 cu. ft.  
95 Value

Two  
Appliances  
in One!

Big zero-degree freezer  
Holds up to 131 lbs.  
Automatic defrost  
refrigerator section.

Model TB-14  
235<sup>00</sup>  
W/T

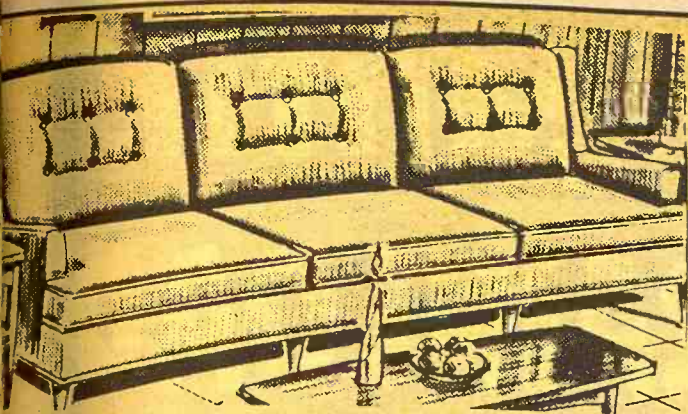

High Back modern sofa in a beautiful nylon cover. Reversible cushions. A lot of sofa for the Price!

169<sup>88</sup>

### Sofa Sleepers



- Relaxing, billowy PLASTIFOAM cushions
- Dual purpose! A heavy sofa and bed
- Tailored back and arms

SLEEPS TWO

Reg. \$259.95

Special Sale Price --

159<sup>88</sup>

### THE GREATEST SELECTION OF LIVING ROOM FURNITURE

CARLOAD AFTER CARLOAD. . . . Our store and warehouses are bulging with furniture; 2 pc., 3 pc., 4 pc. suites, sectionals, hide-a-beds, studio couches, T.V. lounges, chairs and rockers.



SOFA, by Mastercraft. Here is an elegant sofa in authentic traditional styling, enriched with deep, hand-tufted back cushions.

Reg. \$490.00

Sale Price --

349<sup>88</sup>

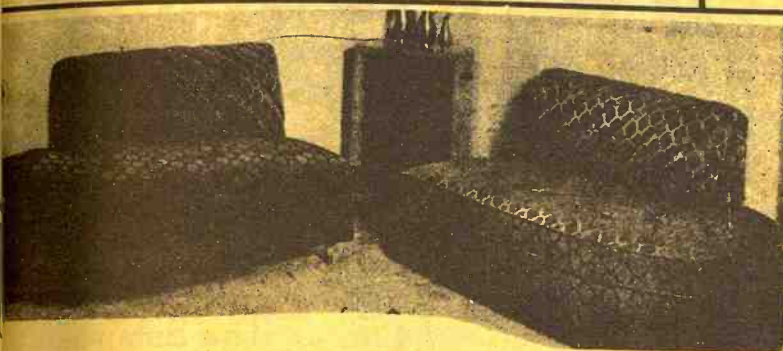

### 2 pc. Sectional

Guaranteed construction. • Heavy Nylon Cover-Hardwood  
• Double spring Construction.

95 Value

EASY TERMS

Now Only --

99.88

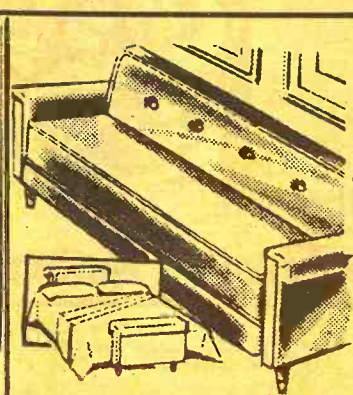

Versatile  
Sofa Bed  
Nylon Cover  
Coil Spring  
Construction

Reg. \$79.95

49.88



MASTERCRAFT traditionally lovely sofa. Deep tufted back, generous cushions. Tailored kick pleats for that added decorator touch.

Reg. \$440.00

Sale Price --

249<sup>88</sup>

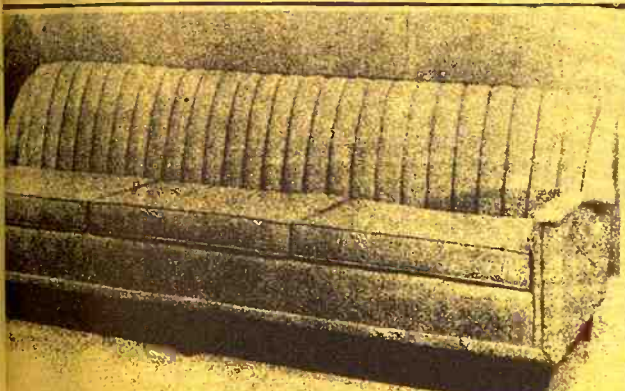

Modern Designed Sofa. Three rubber reversible cushions, with heavy nylon upholstery.

179<sup>88</sup>



LOVE SEAT, handsome, fun-to-use love seat, extra high pillow back styling, smart carved knuckle in warm Colonial finish, fully skirted in box pleats. Reg. \$219.95 - Sale Price --

159<sup>88</sup>

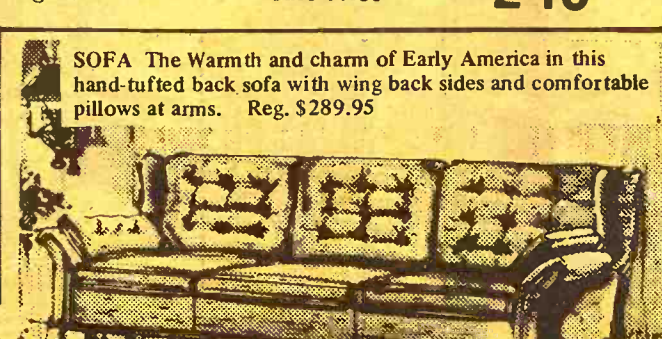

SOFA The Warmth and charm of Early America in this hand-tufted back sofa with wing back sides and comfortable pillows at arms. Reg. \$289.95

199<sup>88</sup>

# ANTIC TRAINLOAD SALE

every homel



DINETTE SET  
th Leaf  
79<sup>88</sup>

5-PC. DINETTE SET

Woodgrain Table, Four  
Bronzetone Chairs with  
Padding, Heavy Vinyl  
Cover.

49<sup>88</sup>

of over 800 Dinette pieces  
in.  
Chrome - Daystrom - Lloyd



### 4 CARLOADS OF MATTRESSES AND BOX SPRINGS

Sealy, King Koil, Simmons, Englander  
And Many Others.



|  |  |
|--|--|
| Sealy<br>INNERSPRING<br>MATTRESS<br>Full Size<br>Discontinued Tick<br>\$22.95      | \$79.50<br>Sealy<br>Postorepedic<br>INNERSPRING<br>MATTRESS<br><br>Close-out tick<br>\$59.95 |
| Deep "Six"<br>6 Inch Foam<br>MATTRESS & BOX<br>SPRING<br>\$159.95 Value<br>\$99.95 | \$79.50<br>King Koil<br>Regal<br>Flex-edge<br>Special<br>\$59.50                             |
| Sealy<br>Button Free<br>INNERSPRING<br>MATTRESS<br>Heavy Ticking<br>\$34.95        | 180 Coil<br>INNERSPRING<br>MATTRESS<br>Full or Twin Size<br>\$39.50 Value<br>\$18.95         |
| Famous Brands<br>You'll Recognize<br>Instantly. All At<br>Savings.                 | \$79.50<br>Simmons<br>Beauty-Rest<br>INNERSPRING<br>MATTRESS<br>\$59.50                      |

You'll never believe it, until  
you see for yourself.

### Many Carloads of Dining Room Bargains:

Modern  
Early American  
Traditional  
French Prov.  
The largest stock of dining  
room furniture in this en-  
tire area.

### ECONOMY BUNK BEDS

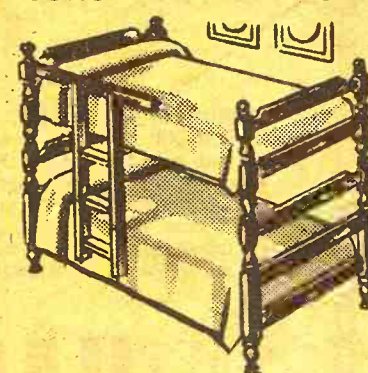

- Ladder
- Guard Rail
- 2 Beds
- 2 Steel Springs

SALE PRICE . . . . . \$44.75

### BUNK BED MATTRESSES

- \$29.95 INNERSPRING . . \$14.88
- \$39.50 INNERSPRING . . \$19.88
- \$49.50 INNERSPRING . . \$24.88
- \$59.50 INNERSPRING . . \$39.88
- \$79.50 INNERSPRING . . \$59.88



A distinctive  
collection  
of French Pro-  
vincial Furniture  
in Royal  
Fruitwood.

Antique Cherry

179<sup>88</sup>

### ITALIAN PROVINCIAL



- Round Oval Extension  
Table 3 Leaves . . . . . \$139.88
- China Cabinet - Cherry Finish - Large Glass  
Door . . . . . \$179.88
- Chairs - Matching Italian . . . . . \$27.88

OPEN EVERY WED. & SAT. NIGHT  
9 P. M. during this gigantic  
Sale.



# Sedlacek's

FURNITURE and APPLIANCE  
HANOVER, KANSAS

# Gigantic TRAINLOAD

# SALE

Thursday, March 20

Sale Ends Mon., March 31

Wed. & Sat. night till 9 p.m.

Over 1000 Bedroom Pieces To Choose From—Nationally Adv. Brands

• Stanley  
• Coleman  
• Ward  
• Broyhil  
• Vaughan  
• Lane  
• Bassett  
• Johnson-Carper  
• Delker  
• Heywood Wakefield  
• Pulaske  
• Hosker Bassell

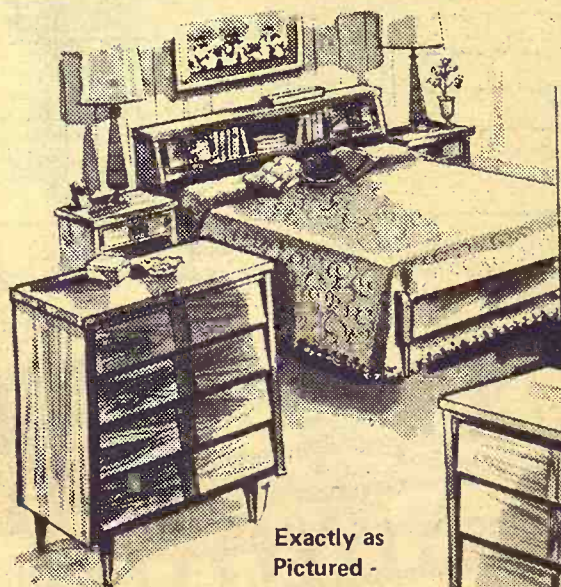

Exactly as  
Pictured -  
Walnut

- full size double dresser
- 4 drawer chest
- book-case bed
- landscape mirror

Reg. \$189.95

4 - piece complete

149<sup>95</sup>

SAVE \$40.00

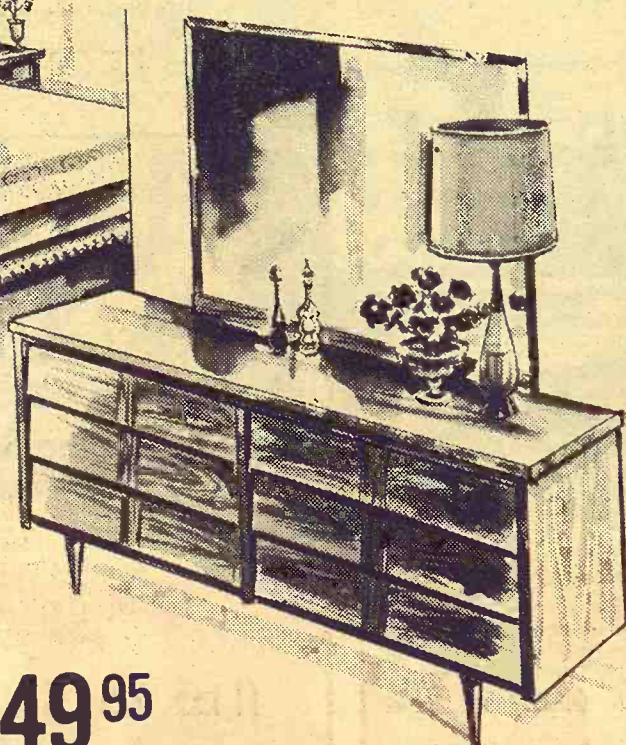

The Suburbanite

6-drawer double dresser. Full  
Size panel bed, roomy chest, large  
mirror. Walnut. \$199.95 Value Sale Price --

SAVE \$70.00

139<sup>95</sup>

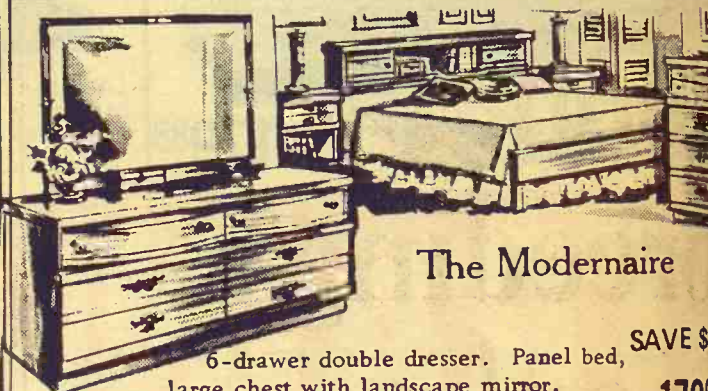

The Modernaire

6-drawer double dresser. Panel bed,  
large chest with landscape mirror.

\$219.95 Value

Sale Price --

SAVE \$60.00

179<sup>95</sup>

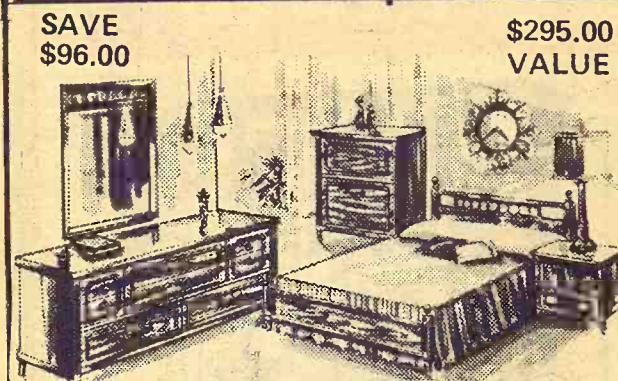

Rich Italian Provincial  
Suite in Mellow Cherry

5 drawer chest; 9 drawer  
triple dresser

SAVE  
\$96.00

\$295.00  
VALUE

199<sup>00</sup>

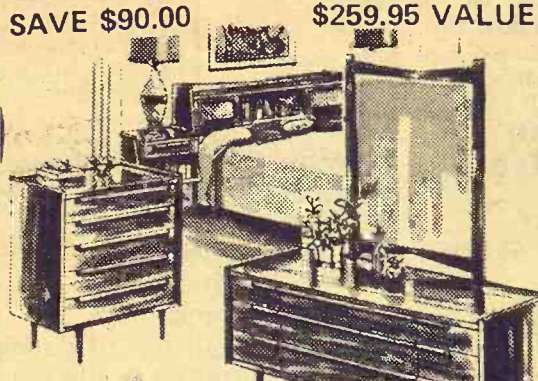

Coleman-Walnut Veneer  
4-Piece Contemporary Bedroom Suite  
Gunstock walnut with cane trim. Triple  
dresser, bookcase bed, 5-drawer chest and  
framed mirror.

SAVE \$90.00

\$259.95 VALUE

169<sup>95</sup>



Walnut Finish Contempo

Roomy 6-drawer double dresser,  
large bevel-edge mirror, full-size  
bookcase bed, 4-drawer chest.

SAVE \$50.00

119<sup>95</sup>

**NOTICE TO THE PUBLIC**  
1969 marks the 79th year of continuous business. It also marks the 20th year of the third generation of the Sedlacek's that now own and operate this business.

We want to make this the largest year in our entire history; we are doing to do this by offering you price and quality. Never have we in 79 years had a full stock of merchandise like we now have. Folks — "Seeing is Believing."

★ ONE OF THE LARGEST FURNITURE AND APPLIANCE STOCKS IN THE MIDWEST ★

**NOTICE TO THE PUBLIC**  
We have 30,000 sq. ft. of display area in our main store. Plus this we have 4 other large buildings loaded with carloads of furniture and appliances, making this the largest furniture & appliance store of its kind in the entire Midwest.

FURNITURE and APPLIANCE  
**Sedlacek's**

**NOTICE IMPORTANT**

Merchandise will be moving rapidly during this sale. All Prices are subject to merchandise on hand or procurement — Quantity's Limited.

**HANOVER, KANSAS**

OPEN EVERY WED. & SAT. NIGHT TIL 9 P.M.

Shop and Save  
Sedlacek's 5 Stores

AT HANOVER

Country Store Low-Low Prices.  
Drive a Little and Save a Lot!

CLOSED SUNDAYS



OUR DAIL  
Winner O  
Mrs. Owe  
Prize winner,  
my recipe for a n  
and refrigerated,  
way to glamor  
1 8-ounce pack  
2 cups of cook  
1 tablespoon o  
1 egg beaten  
3 tablespoons  
1 1-pound 4-ou  
1 1/2 cups of po  
1 cup of diced  
Cook noodles  
beaten egg  
noodles, cheese.  
corn flakes. Bake  
generous servings  
Lee D. John  
Here is an  
recipe. So e  
a novice can  
bread the  
very little ef  
MIXER METHO  
to 5 cups all p  
packages instan  
yeast  
cup milk  
cup water  
cup shortening  
tablespoons sug  
teaspoons salt  
egg, room temper  
measure 1 1/2 cups  
large mixer  
blend. Measur  
shortening, sug  
a pan. Blend  
(120-130 de  
bowl, add egg  
1/2 minute, s

good  
bre  
is  
ha

Add GOO  
and you've  
The first s  
Pre-Starte  
You reduc  
whole mil  
worth \$2.  
fed to cal  
You sell a  
colostrum  
entirely to  
You wean  
feeding C  
recommen  
5-6 week  
calves at  
You get h  
contains  
and vitam  
the health  
CO-OP F  
OUT THE

Herkimer  
Herkimer  
Center  
Farm  
-Mito  
Manhattan  
Farmers Co  
Ma  
-We



## OUR DAILY BREAD

— by G&G Area Cooks

### Winner Of Prize Is Mrs. Owen Cobb, Culver

Prize winner, Mrs. Owen Cobb, Culver: "Am sending you my recipe for a make ahead casserole which can be prepared and refrigerated, then baked just before serving. An interesting way to glamorize the leftover bits of the Easter ham."

#### NOODLED HAM

1 8-ounce package of broad noodles  
2 cups of cooked chopped bits of ham  
1 tablespoon of pimiento  
1 egg beaten  
3 tablespoons of butter or margarine  
1 1-pound 4-ounce can of cream style corn  
1 1/2 cups of potato chips or corn flakes  
1 cup of diced process cheese

Cook noodles, according to package directions. Combine ham, beaten egg, butter and chopped pimiento, add corn, noodles, cheese. Spoon into casserole and add potato chips or corn flakes. Bake in 350-degree oven 50 minutes. Makes six generous servings.

Mrs. Lee D. Johnson, Effing-  
"Here is an easy-to-make  
recipe. So easy in fact,  
that a novice can make prize-  
winning bread the first time  
with very little effort."

#### MIXER METHOD ROLLS

1/2 to 5 cups all purpose flour  
1 package instant blend dry  
yeast  
1 cup milk  
1 cup water  
1 cup shortening  
1/2 cup sugar  
1/2 teaspoon salt  
egg, room temperature

Measure 1 1/2 cups of the flour  
in large mixer bowl. Add  
yeast, blend. Measure milk, wat-  
er, shortening, sugar and salt  
in a pan. Blend. Heat until  
warm (120-130 degrees). Pour  
in bowl, add egg. Beat at low  
speed 1/2 minute, scraping bowl

constantly. Beat 3 more min-  
utes at high speed. Gradually  
stir in more flour to form a  
soft dough. Knead 5 to 10 min-  
utes until smooth. Cover dough.  
Let rest on board 20 minutes.  
Grease baking sheets or pans.  
Shape rolls. Cover and let rise  
on racks over hot water 30 to  
45 minutes or until doubled.  
Bake 10 to 20 minutes depending  
on size in preheated 400-degree  
oven. Cool on racks. Brush with  
butter. Makes about 2 to 3 doz-  
en rolls.

The following recipe is from  
Mrs. Virgil Smith, Jr., of R 1,  
Richland:

#### CHOCOLATE CAKE

Sift together:  
2 cups sugar  
2 cups flour  
1 teaspoon soda

1 teaspoon cinnamon  
Beat 2 eggs. Add 1 teaspoon  
vanilla; set aside. In saucepan  
mix:

1/4 pound oleo  
1/4 pound Crisco  
4 tablespoons cocoa  
1 cup water

Bring to rigid boil. Put boil-  
ing mixture into flour and sug-  
ar mixture. Add: 1/2 cup butter-  
milk and mix, then add egg  
mixture and stir. Pour into 11x  
17-inch pan. Bake in a 375-de-  
gree oven for 20 minutes.

#### FROSTING

Mix five minutes before cake  
is done. 1/4 pound oleo, 4 table-  
spoons cocoa — melt in pan.  
Add 1 box powdered sugar, 6  
tablespoons milk or cream, 1  
teaspoon vanilla, 1/2 cup nuts.  
Spread on hot cake.

Mrs. Duane Kintigh, Hardy,  
Nebr.: "I believe every home-  
maker deserves this simple and  
delicious roll recipe in her file."

#### REFRIGERATOR ROLLS

2 packages yeast  
1/2 cup sugar  
1/2 cup butter  
2 eggs  
1 1/2 teaspoons salt  
2 1/4 cups warm water  
6 cups flour  
Mix dry yeast, sugar, salt and  
3 cups flour in large mixing  
bowl. Add warm water and soft  
butter; blend well. Add eggs,  
beat well. Add remaining flour.  
Cover, put in refrigerator.

### The Latest 'Daily Bread' Prize

#### PASTRY WHEEL

A HANDY aid for cutting  
cookie, pastry and pie dough.  
The triple chrome steel cut-  
ting wheel will never rust or  
stain. Its handsome cape han-  
dle is dishwasherproof. A pro-  
duct of Langner Manufac-  
turing Company, New York, N.  
Y.

The winner each week is  
drawn by lot from the reci-  
pes printed.

Win one by sending us your  
favorite recipe — this can be  
main dish, leftover, salad,  
side dish, dessert or what  
have you.

1. Check your recipe care-  
fully to be sure all ingredi-  
ents are accurate and ac-  
counted for.

2. Be sure your name and  
address are on the entry.

3. Only one recipe at a  
time, please.

4. Send it to Woman's Page  
Editor, Grass & Grain, Box  
1009, Manhattan, Ks., 66502.

Punch down dough each day.  
This dough is very very sticky  
but don't add extra flour. This  
dough will keep ten days in re-  
frigerator.

March 18, 1969

### COW POKES

By Ace Reid

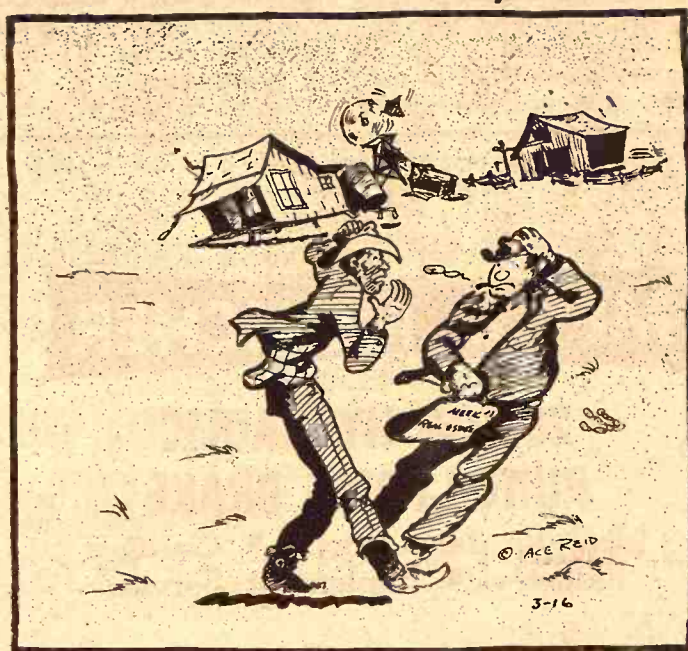

"Now Mr. Real Estate man, I'll buy this ranch  
tomorrow morning—if, it's still here."

### FIELD SPRAYER At Distributor's Prices

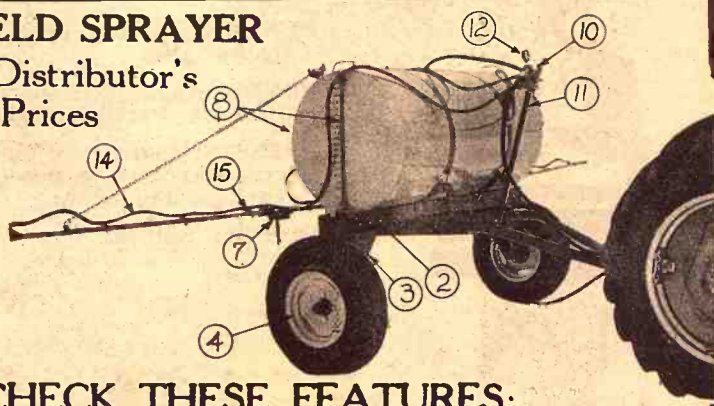

#### CHECK THESE FEATURES:

- ADJUSTABLE FRAME
- 8-ROW WITH RUBBER HOSE BOOMS  
to adjust row spacing
- 7 ROLLER NI-RESIST PUMP
- 200 GALLON FIBERGLASS TANK

NOW CHECK THE PRICE —

(List \$575) Our Price \$385

Why do we have such a low price on these sprayers?  
In the first place we are distributors of these sprayers,  
and we sell direct to farmers. This is our way of doing  
business — to save you money.

Buy At Distributor's Prices From

BRUNA IMPL. CO. MARYSVILLE  
HANOVER IMPL. CO. HANOVER

## good breeding is only half

Add GOOD FEEDING to that GOOD BREEDING  
and you've got it made.

The first step is CO-OP Milk Saver Calf  
Pre-Starter.

You reduce feeding costs: Each 100 pounds of  
whole milk replaced by CO-OP Milk Saver is  
worth \$2.00 more when sold rather than  
fed to calves.

You sell all your whole milk: Calves require  
colostrum milk only. They can be switched  
entirely to CO-OP Milk Saver at 4-5 days of age.

You wean calves from liquid feed early: By  
feeding CO-OP Calf Starter Feed as  
recommended, calves can be weaned during the  
5-6 week period. Some dairymen wean  
calves at 4 weeks of age.

You get healthier calves: CO-OP Milk Saver  
contains antibiotics, minerals,  
and vitamins to help protect  
the health of young calves.

CO-OP FEEDING... ROUNDS  
OUT THE PROFIT PICTURE!

### DAIRY FEEDS

Greenleaf  
Farmers Co-op Elevator Assn.  
Greenleaf-Linn  
Washington

Herkimer  
Herkimer Co-op Bus. Assn.  
Herkimer HI 3-3824  
Oketo RI 4-2341

Carlton  
Farm Co-op Assn.  
Carlton  
Telephone 31

Center  
Farmers Union Co-op  
Clay Center-Bala  
Miltonvale-Leonardville

Holton  
Jackson Farmers, Inc.  
Holton 364-3161  
Denison 2296  
Mayetta 966-2249

Manhattan  
Farmers Cooperative Assn.  
Manhattan-Alta Vista  
Westmoreland-Onaga

St. Marys  
Farmers Union Co-op  
Business Assn.

## Cub Cadet is the one on top!

New Rugged Construction  
And Driving Ease Make  
The '69 Cub Cadet A  
Joy To Own And Fun To Run!

You'll love the sports car shift power of Cub Cadet's  
tractor model 124. You'll enjoy its easy drive, safe  
drive, and fun! Let your teen-ager do the driving —  
everyone from Dad to teen-ager, even Mom, likes to  
drive a Cub Cadet tractor.



NEW!  
15 H.P. INTERNATIONAL  
CUB 154 LO-BOY  
TRACTOR

Cub Cadet is safe  
power... comfort  
power! Without  
thekey...no start!  
Cub Cadet is  
all safety minded.  
Cub Cadet's low  
center of gravity  
makes it a dandy  
hill hugger. Stop  
in... we'll show  
you what makes  
Cub Cadet so  
great!

Ask Us  
for Price  
The new International Lo-Boy that  
makes every chore quick and easy.  
Optional attachments include Snow  
Thrower, Dozer Blade and Cart.

COMPLETE SHOWING OF THE SEASON'S  
NEWEST QUICK-ATTACH IMPLEMENTS

There are more than 50 attachments — you name the job  
of a tractor — Cub Cadet can come up with the attachment.

Authorized Sales & Service

FARMERS COOP ASSN.  
2nd & Pierre Gas Station PR 6-9467  
MANHATTAN, KANS.



## Colors Gain Ground On Basic White

Homeowners must like cowboy movies — where the good guys wear white hats. White still heads the list of popular colors for the home.

A survey shows white in the lead for walls, floor coverings,

prefinished sidings, furnishings and accent colors. But, like an energetic posse, a whole range of dynamic colors — especially greens and yellows — is following close behind.

One reason for the widening

spectrum is new-improved paint colors. For instance, cold looking wall-white is now as warm as a schoolmarm's voice inviting the marshal to supper. The variety of greens and yellows — ranging from mint and emerald shades to wheat and honey hues — has made them a favorite of professional decorators. And sea blues, soft pinks and terra-cotta tones are rapidly growing in popularity.

The biggest color shift is seen in exterior house paints, where white has already lost the lead. Here, green ranks first, followed by tones of yellow, brown, "earth" shades, grays and cool blues.

Selecting a favorite color is just the beginning of a good paint job.

Consult a building materials retailer about the right type of paint for a particular surface and about any surface preparation that may be needed.

Buy quality brand prints.

If in doubt about color, buy a small quantity first and try it out on a piece of wallboard. This "test" board can be moved around the room, placed near furniture and viewed in both natural and artificial light.



### Eyecatcher

Even a single plant of Dianthus Bravo is an eyecatcher, especially when it's planted in a suitable setting, for instance alongside a grayish rock.

The color is blazing scarlet red and it draws the eye from afar.

When you consider that Bravo grows only eight inches tall,

## METAL MUNCHER

### 28-TON HYDRAULIC PUNCH-PRESS BRAKE

Ideal for farm shops • Garages  
Industry • Implement Service

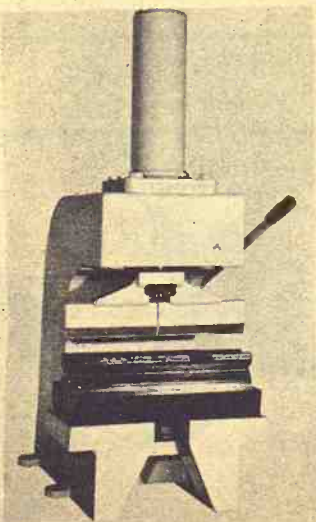

**PUNCHES:** Holes, all shapes.

**BENDS:** Angles, Zee Bars, Channels, Parallel bends.

**PRESSES:** Shafts from pulleys, sprockets, gears, bearings into hubs.

**RIVETS:** Sections into mowers, skids, ledger plates, etc.

### SITS ON YOUR WORK BENCH

You won't believe it  
until you see it work!

Manufactured and Distributed By  
C-M-I

### CENTER MFG., INC.

Clay Center, Kans. Phone ME 2-5100

CALL US FOR MORE INFORMATION

## WMBTOPCITBWTNTALI:

We May Be  
The Only Phone Company In Town,  
But We Try Not To  
Act Like It!



Southwestern Bell



this is remarkable.

Bravo's single blooms are fragrant and each petal is fringed. The little, upright-growing compact plants look solid scarlet-red because the flowers are borne above the leaves.

This little pink has several uses — the single plant landscape described above or massed in beds or even window boxes.

It also is pretty as an edging, if only it is by itself or next to other plants blooming in compatible colors.

### Shed Is Answer To Storage Problem

Now that basements have become recreation rooms and even the house faces the problem of two-car garages have no leftover space for storage, the man of where to stow his carpentry tools and lawn and garden equipment.

An assembled tool shed which

### MATTRESS & BOX SPRINGS

Specials Every Day  
New Low Prices  
Buy Direct

Also Complete Rebuilding  
Service

### Manhattan Mattress Co.

414 S. 4th PR 8-5302

fits handily in a back yard is an answer. It's painted, enough for large bags of fertilizer and barbecue stands. The inside walls can be lined with perforated panels which make a sizable storage wall everything from saws and shovels to rolled-up garden hoses.

### Dogs Need More Than Table Scraps

The chief drawback in using table scraps as a steady diet for your dog is that they lack sufficient vitamins and proteins. Top grade all-purpose dog food contains these nutrients in proper amount for good health.

### FOR SALE

### Native Grass SEED

### Drill Service Available

(For rent or custom service)  
All waterway seed on hand

### Horizon

Milo and Sorghum Seed  
Hard Spring Wheat

(government approved)

**LOREN DVORAK**

Phone 766-4071 Odell, Mo.

Representative of  
Miller Seed Co.

## TALK TRACTORS NOW



### 190 XT-YEAR-ROUND WORK

POWER FOR THE MAN  
WHO FARMS BIG

### 180 - POWER & COMFORT WILL

MAKE YOUR WORK DAY  
SEEM SHORT

### 170 - THE MOST USEABLE

TRACTOR ON  
YOUR FARM

### BE SURE TO REGISTER!

THREE TRACTOR-USE PRIZES AT OUR STORE

1st—USE OUR 190XT TRACTOR FOR 1 MONTH

2nd—USE THE 190XT TRACTOR FOR 2 WEEKS

3rd—USE THE 190XT TRACTOR FOR 1 WEEK

DRAWING TIME SAT., MARCH 29, 2 P.M.

Need Not Be Present To Win

Here's A Chance To See What These Modern Machines Will Do  
On Your Farm And With The Implement Of Your CHOICE.

**FREE FREE FREE**

### Your Next Tractor Allis-Chalmers

### WHY NOT!

FOR DETAILS STOP IN AND SEE

"BUTCH" at

### Waterville Motor Co.

Waterville, Kansas

or "MILT" at

### Marysville Machinery Co.

Marysville, Kansas



## Tartar Sauce Is Ideal Complement For Fried Fish

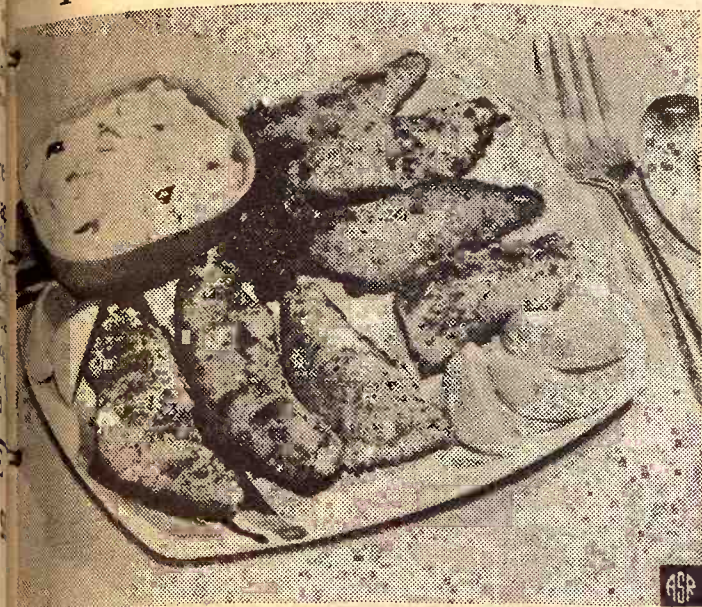

We can thank the French for the invention of Tartar sauce — the mayonnaise-based sauce that is nearly always served with fish and is ideal with this marinated Pan Fried Fish.

### MARINATED PAN FRIED FISH

1/2 cup corn oil  
1/2 cup tarragon vinegar  
1 teaspoon salt  
1 teaspoon Worcestershire sauce  
1/2 teaspoon pepper  
bay leaf  
(1-pound) package frozen fish fillets  
Flour

Mix together 1/2 cup corn oil, vinegar, salt, Worcestershire sauce, pepper and bay leaf in shallow dish. Add frozen block of fish. Cover and refrigerate, turning frequently, until fish is thawed, 5-6 hours. Remove from marinade. Cut into serving pieces. Dip into flour, coating evenly. Heat 1/2 cup oil in medium skillet. Fry fish in hot oil over medium heat, turning once, until lightly browned and easily flaked with fork, 4-5 minutes on each side. Drain on absorbent paper. Serve with a bottled tartar sauce. Makes four servings.

## Soil Must Be Well Prepared Before Planting

Before you even think of planting seeds, think of preparing the soil to receive them. This involves first turning it over with a spade or spading fork. Then the clods of soil are broken by hitting them with the back of a rake.

Finally, the smaller chunks that result are reduced in size by the rake's tines. Back and forth you rake, as you do so, the soil particles become ever more nearly the size of the seeds you are going to sow.

That and loosening the soil so the roots can grow are the chief reasons for soil preparation. A third is in the final leveling, also done with the tines, that means on high spots to dry out, no low one in which water can settle.

Seeds are not very large, in fact some of them, like those of

petunias, are fine as dust. These little bits of life cannot be expected to sprout until they have moisture. That comes from the soil, the tiny particles which closely contact the seeds.

## Heated Mat Aids In Starting Seeds

Bottom heat, so necessary for quick starting of certain seeds, is newly available in form of an electrically heated mat, resembling a heating pad, but sturdier in construction; tougher in covering.

It is used under pots, flats or

March 18, 1969

whatever container you are using for seed starting.

Thermostatic controls can be connected to the mat, if desired.



Tools Too

AGGIE  
HARDWARE  
1205 Moro  
Manhattan, Ks.

## LEASING

### Farm and Industrial Machinery

If you can't buy it you can lease any piece of Allis-Chalmers machinery you may need, and at low rates. See Bob Martin for Industrial leasing, Jim Gates for Farm Equipment leasing.

## HENRY SALES AND SERVICE

East Highway 24 and Meriden Road, Topeka, Kans. — FL 4-7641

## You can lead a herd to dinner.



But you can't make them eat all they should. It's a lot easier to feed a good-tasting formula than it is to coax a steer into accepting a second helping.



With Sunflower Soybean Meal or Pellets, there's no problem. This is the most digestible, palatable and profitable supplement you can feed. Made from prime soybeans, nature's richest source of protein, Sunflower

Brand undergoes special processing that actually improves flavor without taking away the slightest measure of its weight-building protein value.

Kansas Soya makes Sunflower Brand convenient to feed. If you mix your own ration, we'll bring this supercharged supplement to you. Or, we'll have it

waiting for you at Emporia and give you automated in-and-out truckloading. You'll have the same services with Kansas Soya custom-mixed feeds that are carefully prepared with either your own formula or a feedlot-proven combination that we'll be happy to work out for you. Either way, you're welcome to use our grain bank facilities.

But first, use your telephone. Call collect and ask us for proof. Find out why your herd's best meal-ticket comes from Kansas Soya.

KANSAS SOYA PRODUCTS COMPANY, INC.  
Dickens 2-7270 • Emporia, Kansas.



## Window Units

Completely Weather Stripped Ready For Use

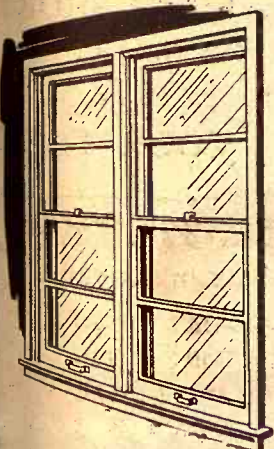

Sample 20"x12"

\$17.65

We Make All Sizes To Order Call —

913 TA 7-4467

We Can Fill Any Order In Our Mill Work Shop

Satisfaction Guaranteed



5th & Ash TA 7-4467

SALINA, KS.

## Why is Hydrostatic different? No gear shift!



First to serve the farmer

You've got to drive it to believe it. Try an International Hydrostatic 544 or 656 tractor—in your own fields!

No other tractor drive—not even the power shifts or torque converters—can match the convenience and the productivity of Hydrostatic All-Speed Drive. Only International has it.

Hydrostatic Drive is the only transmission that gives you an infinite and precise selection of speeds from 9 mph in reverse to 20 mph forward at full power—and every speed in between. You change speeds under load or no load—instantly. No shifting, clutching, braking or touching the throttle. No

gear steps. Never a break in power.

You mow, chop, blade, load or plow at peak capacity hour after hour. Because you have a speed, any speed, to match any draft load, any PTO job, any kind of shuttle work—at full power.

Take the test-drive of your life on a new Hydrostatic Drive 544 or 656 tractor—and get ready to be dissatisfied with anything less. Call your International dealer right now. And check into his flexible and convenient IHCC credit plans.

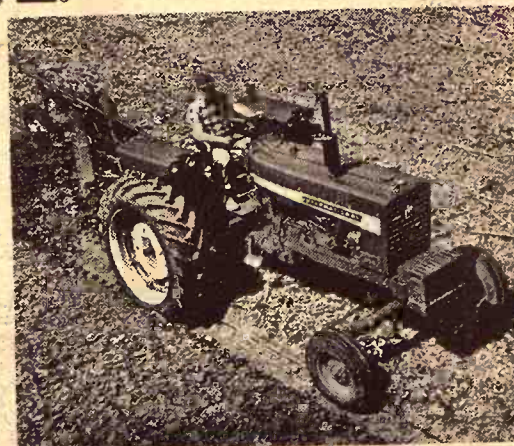

International 656 (66 PTO hp) Hydrostatic Drive tractor with 550 plow. \*Mfr's. max. est. hp

ASK A NEARBY IH DEALER FOR AN ON-THE-FARM HYDROSTATIC DEMONSTRATION

HANOVER  
Hanover Impl. Co.

HERINGTON  
Pioneer Service & Sales

MINNEAPOLIS  
Chapman Impl. Co.

COUNCIL GROVE  
Macha-Revere

ABILENE  
Abilene Truck & Tractor

LEONARDVILLE  
Kendall Garage

FALUN  
Dauer Impl. Co.

BELLEVILLE  
Chapman's on US hwy. 81

MARYSVILLE  
Bruna Brothers

WAKEFIELD  
Auld Chevrolet





National Lawn and  
Garden Week  
March 20-26, 1969

## Dig A Deep Hole, Plant A Tree

Warm spring days always start an itch in a homeowner's green thumb so he has to start digging. When this happens to you this spring, dig the hole deep and plant a tree, advises James J. Nighswonger, Extension landscape architect at Kansas State University.

Winter ice, wind, or storms may have damaged some trees to the point they must be replaced. Or you might need to add some new trees for shade, enframement, or background.

Whatever the reason for planting trees, be sure to select the right species — ones that are adapted to Kansas conditions.

You may have lost a Chinese or Siberian elm from ice or wind this winter. Replace this "short-lived" specie with a better tree variety. There are several available trees that are more durably wooded, longer lived, and deeper rooted than the elm. Some will also grow nearly as fast.

One of the best trees for Kansas is the hybrid locust. There are several varieties of this tree on the market. The better ones include Moraine, Skyline, and Shademaster locust.

These varieties are thornless and podless, very fast growing, strongly branched, and very clean trees. The hybrid locust is adapted statewide and makes an excellent tree for shade, enframement, or background.

Another excellent tree for the eastern two-thirds of Kansas is the American sycamore. This is a very large specie and rapid growing. It, too, is durably branched and makes an excellent large tree for shade, enframement, or background. Due to its very large ultimate size, it is best suited to farmsteads, large suburban sites, and near public or commercial buildings.

Its main disadvantage is its untidy character. The ground beneath is frequently littered with pieces of bark, seed balls, and large leaves. However, the tree is easy to grow and relatively free of harmful pests and diseases.

London plane tree is a hybrid sycamore. It is also an excellent choice for shade.

Another good specie, adapted statewide, is hackberry. This tree is medium in growth rate, strongly branched, very hardy, and easy to grow. The bark is

interesting to view as it has an unusual texture. Hackberry is shallow rooted, making it difficult to grow a dense lawn beneath, but this is its greatest disadvantage.

Homeowners should not overlook pecan as a tree for landscape usage. Pecan is medium in growth rate and has a very good form for shade production. It, too, is a strongly branched

tree and usually easy to grow. Pecan should be irrigated regularly in dryer areas of the state.

There is no "ideal" tree for Kansas. Any specie can have its

faults. However, when weighing advantages and disadvantages of many species, the four or five are probably best suited for landscape use in the state.

## Turn your calves' growth potential into "growth progress"!

### Creep feed them **GOOCH'S BEST**



### EXTRA POUNDS OF CALF TO SELL!

Gooch's Best Super Calf Goochies is the calf building creep feed to help your calves grow extra frame and muscle! — even up your calf crop! — gives you extra pounds of calf to sell!

### BUILD COW CONDITION & LONGEVITY!

Creep feeding calves on Gooch's Best eases the calf raising load on your cows — lengthens their calf producing life to get you several more years of calf production from each cow. Lightening the calf load on your cows also eases the cattle load on your pastures.

### GOOCH'S BEST SUPER CALF GOOCHIES IS CALF BONE AND MUSCLE BUILDING NUTRITION!

Complete bone and muscle building nutrition—(something grain mixes do not provide)—is built into Gooch's Best Super Calf Goochies. Your Feed Dollars invested in Gooch's Best buys your calves the help to grow extra frame and muscle — even themselves up — wean easier and faster — plus give your cows the break they needed to be more productive as well as ease the cattle load on your pastures. This complete calf body-building nutrition built into Super Calf Goochies makes the Gooch Calf Creep Feeding Program the one that will work — the one that will pay good returns. Your nearby Gooch Dealer — or Gooch Service Counselor can line up the supply of Gooch's Best Super Calf Creep Goochies you'll need. They can also save you money on all-metal, weatherproof creep feeders too.

(Worm your cows with Gooch's Best Thibenzole Cattle Wormer)

**GOOCH'S  
BEST**

### BLUESTEM ELEVATOR

Cottonwood Falls, Kans. Phone 316 273-6324

### COUNCIL GROVE ELEVATOR

Council Grove, Kans. Phone 316 767-5534

### CLAY CENTER ALFALFA MILL

Clay Center, Kans. Phone ME 2-3401

### C K PROCESSING CO., INC.

Manhattan, Kans. Phone 776-9269

## SALE EVERY WEDNESDAY

We had a light run of livestock Wednesday due to the muddy roads. What cattle we did have sold on a fully steady market on all classes. Listed below are a few sales from our auction:

### CATTLE

|                           |                |        |       |
|---------------------------|----------------|--------|-------|
| L.J. Faleigh, Newton      | 13 wf steers   | 527 @  | 31.65 |
| E.F. Detmer, Lincoln      | 4 wf steers    | 606 @  | 29.40 |
| Oett Behrens, Lincoln     | 5 wf steers    | 649 @  | 28.95 |
| Roy Ratze, Gypsum         | 1 hol cow      | 1175 @ | 19.40 |
| Roy Ratze, Gypsum         | 1 hol cow      | 1265 @ | 19.20 |
| L.J. Raleigh, Newton      | 21 wf heifers  | 550 @  | 27.25 |
| L.J. Raleigh, Newton      | 9 wf heifers   | 413 @  | 28.40 |
| Also                      | 1 cow          | 1130 @ | 22.40 |
| Arnold Zunbrum, Chapman   | 1 holstein str | 995 @  | 22.90 |
| Dick Haddock, Minneapolis | 1 char bull    | 1395 @ | 23.10 |

For more information about prices for your livestock get in touch with us and we will come and look at them.

PAUL DIEHL, Brookville 225-3503

Wallace Gust, Carnerio  
Forest Comfort, Wells  
Crawfield Svaty, Ellsworth

|              |        |       |
|--------------|--------|-------|
| 1 whif steer | 415 @  | 32.10 |
| 1 hol cow    | 1230 @ | 19.00 |
| 1 whif cow   | 1115 @ | 18.50 |

### HOGS

|                           |                 |       |       |
|---------------------------|-----------------|-------|-------|
| Harold Von Fange, Lincoln | 15 mix pigs     | BH @  | 16.00 |
| George Cook, Brookville   | 2 hamp butchers | 255 @ | 19.50 |
| Marvin Hamm, Wells        | 1 hamp butcher  | 250 @ | 20.00 |
| Palmer Price, Sali        | 4 mix butchers  | 198 @ | 19.80 |
| James Vanek, Wilson       | 5 whi butchers  | 215 @ | 20.10 |

We are looking for a large run of livestock this coming Wednesday, March 19. Already consigned for this sale are:  
— 300 steers weighing from 700 to 900 lbs.  
— 350 heifers weighing from 550 to 700 lbs.

— 20 percentage bred charlois bulls coming 2 year old. The majority of these bulls are Sam Breeding. Will sell at 2:00 p.m.

Whether buying or selling livestock plan to be with us Wednesday. For highest prices for your livestock and one of the most widely advertised sales in Kansas, bill your next consignment to the BEVERLY STOCKYARDS CO. at Salina. For more information about prices and selling time on your livestock, get in touch with us and we will come and look at them.

# Beverly Stockyards Co.

Salina, Kansas

Phone TA 7-4479

## Beverly Stockyards Co., Salina, Kansas,

Located on east edge of Salina on old highway 40

JACK BEVERLY, Salina TA3-3191

HARLAN JENSEN, Salina TA3-8445

BOB GRACE, Salina, TA 7-1541

JIM FORSHEE, Concordia CH3-4717

Market reports on KFRM every Wednesday morning at 7:15 and every Wednesday on KSAL at 11:30.



# Grange Builds On Lake

The Kansas Grange Organization has announced the signing of a construction contract for a \$150,000 headquarters and youth camp building complex at its 17-acre site on the west bank of Perry Reservoir.

Trojan Construction Co. of Topeka was awarded the contract for a 60 by 100-foot state headquarters building and the two 42-person capacity camp dormitories which will flank it.

Kansas Grange Master James W. Ingwerson said completion is estimated in mid-July.

The site, bordering federally-owned land around the reservoir, is five miles east of Meriden.

den. It was given to the Grange in 1964 by the late Claude Brey, a longtime officer of the organization in Ozawie.

The land has been used for a camp site since it was deeded to the Grange.

The headquarters building will house offices for organization officers and staff, a record storage vault, living quarters for a building and camping manager, reception and work rooms, kitchen and a 150-person capacity dining room which will overlook the main body of the lake.

The facilities will be used by Grange administrators as of-

fices and for record storage, officer training programs, youth camps and conferences and Junior Grange Summer Camp.

Eventually, use will be expanded to include picknicking, camping and recreational areas in addition to the headquarters and conference center.

Leasing of the camping facilities at the center to other organizations and groups is planned when such use does not conflict with Grange programs.



FRONT

KANSAS GRANGE HEADQUARTERS



SIDE

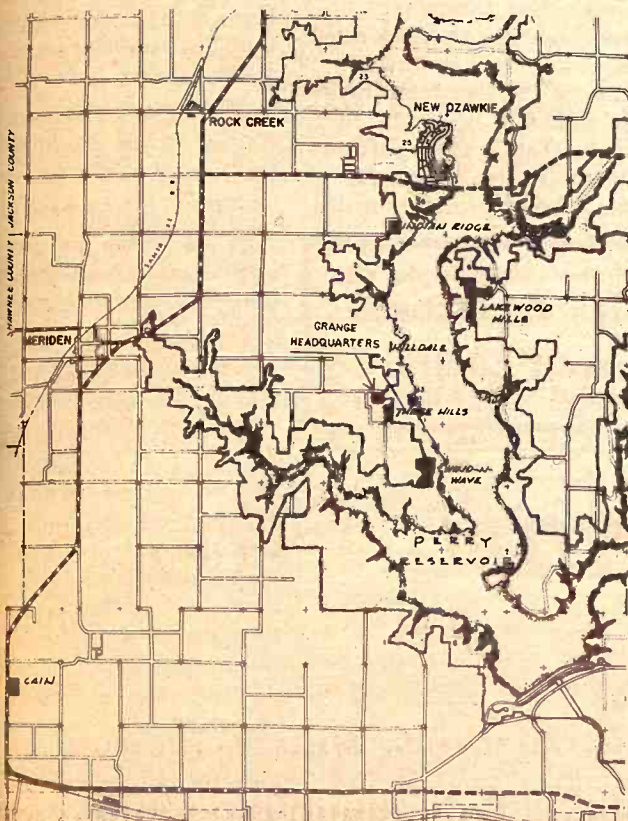

## ALL-NEW 1255 Hydrostatic Drive Windrower

Cut, condition and windrow 100 acres a day with the world's most skilled haymaker. Single-lever control of all movement—one simple "joystick" starts—steers—brakes—stops—reverses. True hydrostatic control... engine, cutting and conditioning speeds remain constant regardless of ground speed. Fast 1440 spm sickle zips through heavy alfalfa—tough, stemmy crops—wiry native grasses. Smooth-feeding 12 or 14-foot deep-flighted auger hustles hay directly into the giant 81-inch conditioner. Brawny Case-built, water-cooled engine. High-flotation tires for a smoother ride—reduced compaction. An air-conditioned Case cab is a wise investment in operator efficiency.

See your Case dealer for the giant new 1255—popular-priced 555—and everything in between. He's got the longest line of windrowers in the business. Convenient Lease arrangement or Crop-Way Purchase Plan.



555 Pull-type for smaller acreages. 9-foot cut. Windrows up to 8 mph with a 3-plow tractor. Floating header gets all the hay in rough fields. No canvases. Extra-wide 110-inch rolls thoroughly condition stems for fast curing.

# CASE

CLAY CENTER  
Porter Eqt. Co.  
1121 Crawford ME 2-5202

CENTRALIA  
McBratney Impl.  
Phone 857-3815

SALINA  
Vahsholtz Impl. Co.

CHAPMAN  
Jones & Knopp WA 2-3241

MARYSVILLE  
Brauchi Brothers

LINN  
Kuhlman Motor Co.



## Manhattan Commission Co., Inc. Sale Every Thursday

2 1/2 MILES EAST OF MANHATTAN ON US 24

We had a nice run of cattle at our sale last Thursday. Our market was exceptionally good with buyers competing keenly for all classes of livestock.

If you have cattle to sell, bring them in as we will have plenty of buyers for all classes of cattle.

A partial listing of our sale is below.

### STOCKER & FEEDER CATTLE

|                  |              |
|------------------|--------------|
| 6 black steers   | 602 @ 31.95  |
| 8 whifc steers   | 589 @ 31.50  |
| 11 whifce str    | 620 @ 31.30  |
| 4 blk & b wf str | 593 @ 31.00  |
| 28 black steers  | 660 @ 30.40  |
| 2 black steers   | 660 @ 29.80  |
| 5 black steers   | 686 @ 29.60  |
| 4 black steers   | 688 @ 29.30  |
| 1 whifce str     | 750 @ 29.30  |
| 1 blk wf str     | 660 @ 29.10  |
| 1 blk wf steer   | 705 @ 29.00  |
| 1 black steer    | 695 @ 28.50  |
| 2 whifce steers  | 867 @ 28.50  |
| 2 whifce steers  | 630 @ 28.20  |
| 5 black steers   | 848 @ 28.00  |
| 1 black steer    | 800 @ 27.90  |
| 1 whifc hrn str  | 710 @ 27.50  |
| 17 whifc hfrs    | 604 @ 27.30  |
| 12 whifc steers  | 870 @ 27.25  |
| 3 black steers   | 620 @ 27.20  |
| 1 broc wf steer  | 720 @ 27.10  |
| 1 whifce steer   | 695 @ 27.00  |
| 6 black heifers  | 568 @ 26.90  |
| 3 whifce steers  | 1141 @ 26.60 |
| 1 blkwhif steer  | 1115 @ 26.60 |
| 1 whifce steer   | 705 @ 26.50  |
| 4 black heifers  | 612 @ 26.40  |
| 35 mixed heifers | 841 @ 26.05  |
| 2 black heifers  | 575 @ 26.00  |
| 11 black heifers | 780 @ 25.95  |
| 2 black heifers  | 580 @ 25.90  |
| 1 whifce heifer  | 780 @ 25.90  |
| 3 black heifers  | 690 @ 25.80  |

|                   |              |
|-------------------|--------------|
| 3 blkwhif heifers | 595 @ 25.80  |
| 1 black heifer    | 705 @ 25.70  |
| 2 black heifers   | 612 @ 25.30  |
| 1 holstein steer  | 595 @ 25.20  |
| 3 holstein steers | 773 @ 24.10  |
| 2 whifce heifers  | 677 @ 23.25  |
| 1 holstein steer  | 1145 @ 22.90 |

### STEER CALVES

|                  |             |
|------------------|-------------|
| 1 black steer    | 215 @ 34.50 |
| 1 blk wf steer   | 340 @ 34.25 |
| 9 black steers   | 304 @ 34.30 |
| 2 whifce steers  | 375 @ 33.25 |
| 4 whifc steers   | 523 @ 33.00 |
| 5 blk wf steers  | 538 @ 33.00 |
| 13 black steers  | 486 @ 32.90 |
| 2 blk wf steers  | 457 @ 32.75 |
| 1 whifce steer   | 460 @ 32.40 |
| 3 black steers   | 495 @ 32.30 |
| 8 black steers   | 495 @ 32.05 |
| 1 black steer    | 390 @ 32.05 |
| 1 whifce steer   | 515 @ 32.00 |
| 2 black steers   | 547 @ 31.95 |
| 1 whifce steer   | 555 @ 31.10 |
| 1 black steer    | 500 @ 31.00 |
| 13 black steers  | 521 @ 31.00 |
| 1 black steer    | 485 @ 29.25 |
| 1 holstein steer | 475 @ 24.25 |

### HEIFER CALVES

|                  |             |
|------------------|-------------|
| 1 black heifer   | 255 @ 29.00 |
| 1 whifce heifer  | 310 @ 28.75 |
| 1 whifce heifer  | 330 @ 28.75 |
| 1 black heifer   | 345 @ 28.50 |
| 10 whifce hfrs   | 514 @ 28.40 |
| 6 black heifers  | 429 @ 28.40 |
| 2 blk heifers    | 415 @ 28.25 |
| 8 black heifers  | 462 @ 28.20 |
| 1 whifce heifer  | 420 @ 28.00 |
| 1 whifce heifer  | 545 @ 28.00 |
| 1 whifce heifer  | 495 @ 27.75 |
| 2 whifce heifers | 472 @ 27.75 |
| 6 whifce heifers | 488 @ 27.40 |
| 7 blk wf heifers | 526 @ 27.30 |
| 2 whifce heifers | 492 @ 27.00 |
| 13 black heifers | 473 @ 27.00 |

|                |             |
|----------------|-------------|
| 1 black heifer | 515 @ 25.90 |
| 1 wf hrn hfr   | 520 @ 25.70 |

### COWS

|                 |              |
|-----------------|--------------|
| 1 whiteface cow | 785 @ 21.00  |
| 1 black cow     | 910 @ 20.80  |
| 1 whiteface cow | 990 @ 20.80  |
| 1 whfc hrn cow  | 995 @ 20.20  |
| 1 holstein cow  | 1485 @ 19.55 |
| 1 holstein cow  | 1285 @ 19.55 |
| 1 whifce cow    | 1440 @ 19.50 |
| 1 holstein cow  | 1335 @ 19.45 |
| 1 whifce cow    | 1145 @ 19.10 |
| 1 holstein cow  | 1225 @ 19.10 |
| 1 black cow     | 1275 @ 19.10 |
| 1 whifce cow    | 1150 @ 19.10 |
| 1 whifce cow    | 1135 @ 19.10 |
| 1 black cow     | 1180 @ 19.10 |
| 1 black cow     | 1075 @ 19.10 |
| 1 whifce cow    | 1315 @ 19.10 |
| 1 whifce cow    | 1205 @ 19.10 |
| 1 rn whifc cow  | 1155 @ 19.10 |
| 1 whifce cow    | 1160 @ 19.10 |
| 1 whifce cow    | 1110 @ 19.10 |
| 1 black cow     | 1110 @ 19.00 |
| 1 whifce cow    | 1325 @ 19.00 |
| 1 black cow     | 1080 @ 18.90 |
| 1 black cow     | 930 @ 18.80  |
| 1 black cow     | 930 @ 18.70  |
| 1 whifce cow    | 1105 @ 18.50 |
| 1 white cow     | 1340 @ 18.50 |

|                 |              |
|-----------------|--------------|
| 1 whifce cow    | 935 @ 18.50  |
| 2 whifce cows   | 1610 @ 18.40 |
| 1 black cow     | 1195 @ 18.30 |
| 1 ayshire cow   | 1365 @ 18.30 |
| 1 whiteface cow | 1300 @ 18.10 |
| 1 whiteface cow | 1055 @ 18.00 |
| 1 black cow     | 1110 @ 18.00 |
| 1 whifce cow    | 1070 @ 18.00 |
| 1 blk wf cow    | 855 @ 17.80  |
| 1 black cow     | 945 @ 17.80  |
| 1 whifce cow    | 985 @ 17.80  |
| 1 whifce cow    | 1255 @ 17.70 |
| 1 black cow     | 765 @ 17.60  |
| 1 wf hrn cow    | 660 @ 17.25  |
| 1 whifce cow    | 1060 @ 17.00 |
| 1 holstein cow  | 1155 @ 16.50 |
| 1 whifce cow    | 1185 @ 16.10 |
| 1 whifce cow    | 1205 @ 15.50 |
| 1 holstein cow  | 1210 @ 15.40 |
| 2 whifce cows   | 1157 @ 14.80 |
| 1 black cow     | 765 @ 14.00  |

### BULLS

|                  |              |
|------------------|--------------|
| 2 blk wf bulls   | 365 @ 32.00  |
| 1 wf hrn bull    | 405 @ 31.75  |
| 1 black bull     | 800 @ 25.00  |
| 1 whifc hrn bull | 805 @ 24.30  |
| 1 wf hrn bull    | 1480 @ 23.60 |
| 1 whifc hrn bull | @ 450.00     |

### SPECIAL CONSIGNMENTS

for Thurs. MARCH 20  
Black Angus cows & calves.  
These are young cows.  
1 outstanding reg. WF bull, 2 Yr.  
1 outstanding reg. Angus bull,  
2 years old.

### BUYING FAT HOGS

We buy fat hogs in Manhattan, Alma, and Eskridge according to the following schedule:

At Manhattan  
Tuesdays & Saturdays

BUYING HOURS  
8 a.m. to 1:00 p.m.

At Alma  
Every Tuesday  
8 a.m. to 1:00 p.m.

At Eskridge  
Every Wednesday  
8 a.m. to 1:00 p.m.

For information call the barn in Manhattan, PR 6-4815. Or you may call Joe Raine at Maple Hill 663-2226, or Eskridge yard 449-2347, or Alma yard 765-3841

### FOR ESTIMATES

W. E. DUGAN -----Alta Vista, 229-6430  
JOE RAINE -----Maple Hill, 663-2226  
DON WELLS -----Manhattan, JE 9-3744  
MERVIN SEXTON -----Abilene, CO 3-3449  
C. J. WENTZ, bus. mgr. Manhattan, JE 9-5561

BARN PHONE -----Manhattan, PR 6-4815

Consignment Reports  
WIBW radio 6:30 A. M. Thursdays  
WIBW-TV 12:15 Noon Wednesdays

## The Manhattan Commission Company, Inc.

2 1/2 MILES EAST ON US 24  
**MANHATTAN, KANSAS**

AUCTIONEER: JOE RAINE



**LOWEST COFFEE  
USE SINCE 1956**

Coffee drinking in the U.S. has declined to the lowest level

since 1956. Average consumption for adults and teenagers is 2.72 cups per day. Lower consumption by people less than 25 years of age accounted for the slight decline from the year previous.



*Easter's late this year!  
And Snyder's  
have the very  
latest costume  
Jewelry to adorn  
your Easter Finery*

Priced From  
**\$1**

**GIFT JEWELRY FOR  
MEN AND WOMEN**

**SNYDER'S**  
Jewelry • Watch Repairing  
Clay Center, Kansas

## 'Fantastic Livestock Potential,' Says Governor

Kansas has "fantastic" potential in the livestock industry because of its geographic location and natural resources, Gov. Robert Docking said in Wichita last week.

In remarks prepared for delivery to a session of the Kansas Livestock Convention, Docking said:

"Population pressures moving in from the east and west coasts are taking land out of production in vast areas of our nation.

"That places greater emphasis on the productive capacity and the productive talents of this fertile midwestern food belt."

"Our potential is fantastic," he added.

Docking praised the livestock men as being "well informed, aggressive, hardworking and

sincere."

These factors, he said, have given the state "one of the top beef production programs of any state in the nation," and made the industry in the state "a rapidly-growing, ever-changing industry."

The swine industry in Kansas, Docking said, "has not reached its potential.

"Stockmen of Kansas perhaps are not so well known in hog production as are stockmen of Iowa, Illinois, or Indiana. The picture in regard to swine, however, is changing rapidly."

Docking told his audience the vast areas of land not used for crop production assure a strong livestock industry in the United States.

"Much of the livestock industry of Kansas," he said, "is unique in that it uses portions of our land that otherwise might not be so profitably utilized."

Paper Back

25c - 35c  
50c - 75c

**Books**

Largest Stock  
In Town



**University  
Book Store**

623 N. Manhattan Manhattan

Visit Our Retail Display Of  
**Lighting Fixtures**

**Endaco Electric Co.**  
309 MORO — MANHATTAN

## The End of One Dream and The Beginning of Another

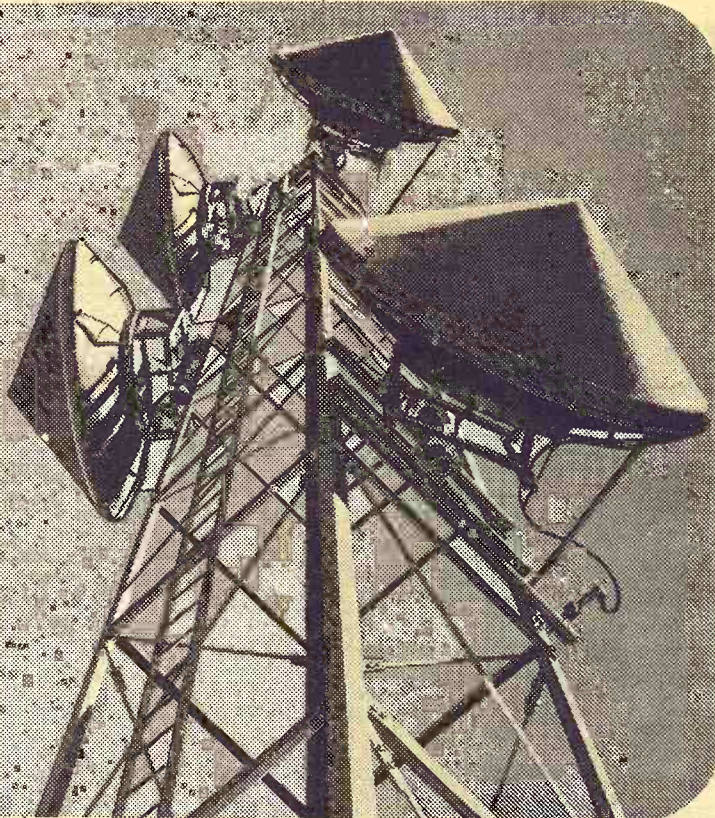
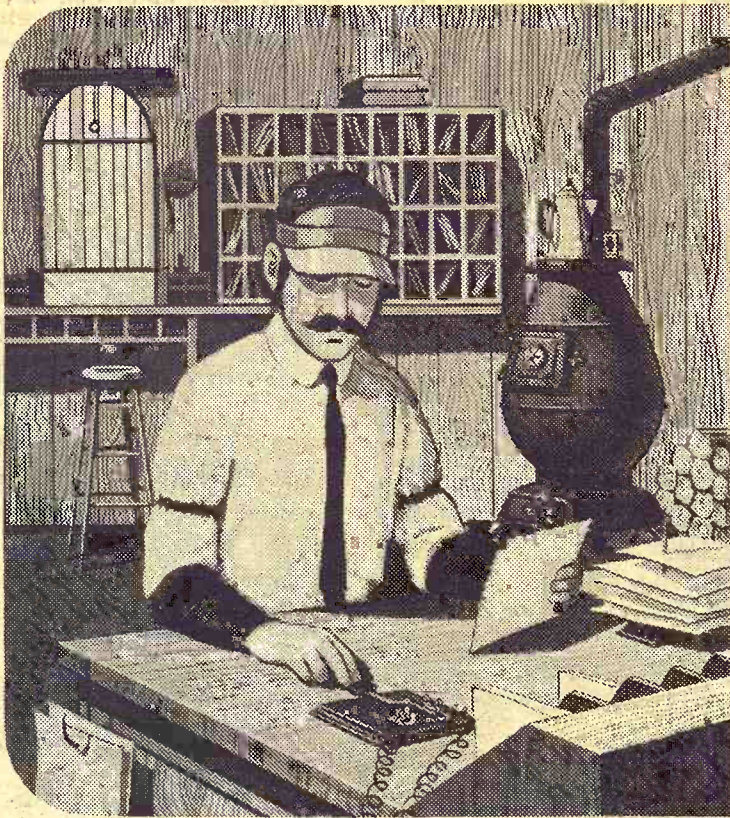

from the telegraph to the microwave . . .

Today Union Pacific has a private microwave network for radio and television communications that stretches over nearly ten thousand miles. Sending and receiving information instantly is a vital link to shippers for their total transportation and distribution requirements.

Union Pacific's second hundred years leaves the old ideas of railroading to history. Tomorrow's advanced transportation technology, service and facilities are available today at UP. Call a Union Pacific freight salesman for the best solution to your transportation problems.



And for confidential plant site information in the Union Pacific West, write Edd H. Bailey, President, Union Pacific Railroad, Omaha, Nebraska 68102.

**TOTAL COMMUNICATION  
IS ANOTHER SHARP NEW TOOL  
OF UNION PACIFIC.**

ed.

"We cannot make any more land. We can expand our harvested land and probably will in the future. By-products of crop production must be utilized by livestock."

The livestock industry in Kansas, Docking said, generates \$1 billion in the state's economy every year.

The number of cattle in Kansas totaled 5.6 million head in January this year, Docking said.

"There now are 766,000 cattle on grain feed in Kansas, nearly four times the number of 10 years ago. The value of all Kansas cattle and calves is more than \$812 million, an increase of seven percent over 1968."

There are 1.7 million hogs on Kansas farms, Docking said, an increase of 11 percent over 1968.

"The value of all hogs and pigs on farms in the state approximately \$50 million, 22 percent above a year ago."

Kansas' meat-packing industry is valued at \$555 million annually, the governor said, with more than 7000 persons employed.

"The volume of Kansas meat packing has increased 40 percent the past seven years, raising Kansas from 12th to 9th among the states.

"But this is only the beginning," Docking promised. "We are told that new plants and new additions to old plants now under construction will expand the Kansas red meat industry by an additional 50 per cent, bringing the value of the industry to considerably more than \$800 million a year."

The two-day convention, the association's 56th, concluded Friday afternoon with committee reports and election of officers and directors.

### DATES SET FOR AUCTIONEER CONVENTION

The annual meeting of the Kansas Auctioneers Association will be at Lawrence May 24-25. The directors of the association set the dates at a recent meeting.



**JOHNSON**

C. B. SALE

SAVE \$29.50

on a  
**MESSENGER 100**  
(including all 12 crystals)



SAVE \$64.90

on a  
**MESSENGER 111**  
(including all 24 crystals)



Buy a Messenger 100 or 111 at the suggested net price and receive a full set of Johnson .002 crystals of your choice FREE! Plus—20% off on All Johnson Accessories.

Distributed by

**INTERSTATE**  
ELECTRONIC SUPPLY CORP.

230 IDA

WICHITA, KANSAS

Available at  
**DON'S TV**

518 Allen Rd. PR 6-5888  
MANHATTAN, KANS.



# No Rush On Bluestem Leasing

Pasture leasing in the Kansas bluestem country is proceeding rather slowly this year under rather unusual conditions.

The pastures should be in almost perfect conditions when the grass greens and the grazing season starts late in April or early in May. Little streams and springs are running and the ponds are full. There's been enough snow this winter to put some nitrogen into the top soil. Lots of moisture plus the nitrogen suggests a quick start for the grass.

And prices on cattle are relatively high.

The situation could suggest a rush to lease the grassland for the summer.

The trouble is, prices are just a little too high according to Wayne Rogler, Matfield Green, who has had long experience in handling bluestem pasture land.

Feeder cattle prices and interest rates are so high that cattlemen who usually lease pastures are being cautious, Rogler explained. One reason the prices are high is that the commercial feedlots as well as the pasturemen are bidding for the feeder cattle.

Normally it is cheaper to put gains on cattle on grass than in the feedlots, but the spread isn't as wide this year, Rogler said. It must be considered that the cattle have to be moved from ranches to the bluestem pastures and then from these pastures to the feedlots this fall. Cattle don't go from pastures to slaughter as they once did.

Rogler said the leases he knows about this spring have been made at a rate of \$6 an acre, with four acres allotted to each yearling steer. This price is about the same as it has been the last two years.

Don Stephens, Hoxie, said pasture leasing was slow in his area too, which is short grass country. He listed the same reasons as Rogler. The short grass is being leased at \$4 an acre with six acres to the head.

Both Rogler and Stephens believe most of the pastures will be leased by the time the grazing season starts. There have been slow years before, they explained, and the situation usually results in some dickering before grazing contracts are signed.

Hundreds of thousands of acres of Kansas grassland are leased each summer for cattle grazing, but the business isn't as large as it once was because more cow herds are maintained in the state than ever before. Thus Kansas ranchers utilize more of the pasture land with their own herds.

## How To Raise Farm Exports? USDA Asked

Farmers who have visited Washington since the Nixon administration took office in January seem to have at least one question in common: How can the United States boost farm exports?

"They may want to know about wheat or cotton, depending on where they're from," an Agricultural Department official said, "but they all seem to want to know about exports."

Hundreds of farmers, mostly members of major organizations, have met with depart-

ment officials in recent weeks, listening to high-level views on various programs, ranging from food for the hungry to dairy price supports.

Spokesmen for the three major general farm organizations — American Farm Bureau, National Farmers Union and National Grange — collectively estimate up to 2500 of their members visit Washington annually.

Not all meet with Agriculture Department officials, but a large percentage do, and most apparently visit home-state congressmen and senators on Capitol Hill.

Organization spokesmen say most arrangements for meetings are done in advance of a delegation's appearance to help guarantee constructive visits during the tour, which usually

## LIVE ON STAGE

### THE WESTERNAIRE RHYTHMAKERS

ON THE SCREEN

### A TIME TO SING

SEE LIVE ON STAGE Group of All Stars State and National Champs  
HEAR HANK WILLIAMS, JR. SING THE TITLE SONG AND OTHER BIG HITS ON THE MGM SOUNDTRACK ALBUM

SUN. MATINEE MAR. 23  
Movie 1:30 Live Show 3 p.m.

RITZ THEATRE  
COUNCIL GROVE, KANS.

All Admissions — \$1.00

is longer than three days.

The ground rules vary. Some groups are given full freedom to arrange individual schedules. Others are tightly supervised to provide fullest exposure to Washington officialdom.

The growing interest in farm exports has a sensitive ear with the agriculture Department and farm legislators.

Some farm leaders say exports can be expanded to \$10 billion annually, but at present they have slid to around \$6 billion from a peak of \$6.8 billion two years ago.



## Special of the week 40% HOG Fattener

IN PELLETS

\$101

Per Ton Bulk — F.O.B.

Save up to 4 bu. of corn per 100 lbs. of pork with KEY 40% Hog Supplement and reduce finishing time as much as 25%. Try KEY 40% at this special low price... effective through Mar. 25

ORDER IN ADVANCE  
So Your 40% Will Be Ready When You Get Here

See Your KEY Dealer or Call Collect ME 2-2141

KEY MILLING CO.  
Clay Center, Kansas

## FREE OFF-STREET Parking While Eating at

# SCHUESS

The Family House  
**Cafe**  
MANHATTAN

## New Performance-rated 400 Balers

Field proven in every crop

420 Baler with up to 15 tons per hour capacity... 14" x 18" bales... effective pickup width of 55 inches... Shuttle-Glide feed... 2 or 3 knuckle PTO drive... top, or top and bottom bale tension... International 3-phase knotters with chrome-plated tying parts.

430 Baler with up to 17 tons per hour capacity... 14" x 18" bales... effective pickup width of 57 inches... floating-auger packer-finger feed... 2 knuckle, or 3-knuckle regular or heavy-duty PTO drive, or 18 or 30 hp engines... top, or top and bottom bale tension... International 3 phase knotters, or wire twisters.

440 Baler with up to 19 tons per hour capacity... 14" x 18" bales... effective pickup width of 65 inches... floating auger packer-finger feed... regular or heavy-duty 3 knuckle PTO drive, or 18 or 30 hp engines... top and bottom bale tension... International 3 phase knotters, or wire twisters.

### ...And the 57 baler for high tonnage yields

Up to 20 tons per hour capacity... effective pickup width of 65 inches... floating-auger packer-finger feed... 15 x 19 inch bales... 3 knuckle PTO, or 26 or 29.5 hp engines... top and bottom bale tension... International 3 phase custom knotted, or wire twister.

HANOVER  
Hanover Impl. Co.

BELLEVILLE  
Chapman's on US hwy. 81

ABILENE  
Abilene Truck & Tractor

LEONARDVILLE  
Kendall Garage

FALUN  
Dauer Impl. Co.

MARYSVILLE  
Bruna Brothers

WAKEFIELD  
Auld Chevrolet

HERINGTON  
Pioneer Service & Sales

MINNEAPOLIS  
Chapman Impl. Co.

COUNCIL GROVE  
Macha-Revere

*I didn't know how pleasant and convenient banking could be until I opened an account at the Central National Bank.*

Junction City, Kansas

MEMBER FEDERAL DEPOSIT INSURANCE CORPORATION

## BIT-O-GOLD Cheese SPECIAL MAR. 19 thru MAR. 29 Mild and Medium Cheddar ANY SIZE CHUNK 59¢ Per Pound

### ATTENTION FARMERS -

WE ARE  
LOCALLY OWNED

BEST PLACE TO SELL  
Your Manufacturing Milk  
Price last 15 days in February  
\$4.65 cwt.  
4% Milk with .07 Diff.  
Less 25 cwt. hauling charge.

WE WOULD APPRECIATE YOUR BUSINESS

Bit-O-Gold Cheese Inc.

On US 24 — WAMEGO, KANS.



# GRASS & GRAIN CLASSIFIED ADVERTISING

**RATES:** \$1 a week for 15 words or less. Add 5¢ a word for additional words. **DISCOUNTS:** (with cash orders only) deduct 10% if ad runs 2 weeks. Deduct 25% if ad runs 4 weeks. **REFUNDS:** you may collect a refund at the Ag Press office for any unused amount paid if an ad is cancelled. **CLASSIFIED DISPLAY:** (boxed ads) \$1.82 a column inch. **CASH:** ads not accompanied by cash have a 25-cent billing charge added.  
Mail To: Ag Press - P.O. Box 1009 - 1207 Moro - Manhattan, Kansas 66502 - JE 9-7558.

## Notices

## AUCTIONEERING

### Lawrence E. Welter

AUCTIONEER  
REAL ESTATE BROKER

Your Sale Solicited  
Large or Small

EAST HIGHWAY US 24  
MANHATTAN PR 8-3455

Real Estate  
And General Sales

### Ed Reimer

AUCTIONEER

We Specialize in Selling  
DAIRY CATTLE

"A complete Sale Service"

Phone or write for sale  
dates.

Telephone 367-2373  
GOESSEL, KANSAS  
"Marion County"

### Bob Wilson

Auctioneering  
Real Estate

All types sales

Ph. 494-2552  
or 778-3424

Box 118 - St. George, Ks.

## MEMORIALS

### Rundle

MONUMENT CO.  
(Formerly Cody)

**HARLAN RUNDLE**

Stones designed and cut by  
experienced craftsmen in our  
own plant.

Office & Display  
4th & Grant

ME 2-2323

CLAY CENTER

## CEMETERY MEMORIALS

54 Year Continuous Service  
Display Located on US24  
East of City Limits

### SCHAUBEL

MONUMENT CO., INC.

RR 3 Box 20 ME 2-3531

Clarence Blanc, President

CLAY CENTER

## MONUMENTS

MANHATTAN  
MONUMENT CO.

J. J. BEAUDET

Office and Display  
123 No. 3rd

Office Phone Res. Phone

PR 8-5137 PR 8-4978

MANHATTAN, KANS.

## LAND IMPROVEMENT

### LAND IMPROVEMENT

"Soil Conservation Doesn't  
Cost—It Pays"

Ponds, terraces, waterways,  
and leveling, drainage ditches,  
clearing, landscape grad-  
ing.

### Roggendorff

Conservation Construction  
Arthur Roggendorff

Phone JE 9-3984

1630 OSAGE-MANHATTAN

## INSURANCE

### MFA INSURANCE



Auto - Fire - Life-  
Liability - Auto Loans-  
Hospitalization-

### ORRIS MARSHALL

ME 2-3902 - 423 Court

CLAY CENTER, KANSAS

## DAIRY SUPPLIES

**WAMEGO DAIRY SUPPLY**  
Your authorized dealer for:

DeLaval milkers  
Clay push-button farm eqpt.  
Mueller Bulk Tanks

Stores And Service From  
Wamego & Sabetha, Kansas

For Free Estimates Call:

**WAMEGO 456-7200 or**  
**SABETHA AV 4-2958**

### DeLaval Clay

All Makes

Service & Repair

Dairy Equipment



### Joe McClure

Ph. 229-5284 Alta Vista

## Livestock

### Dairymen — Buy The Best For Less

We have for your selection at  
all times the largest supply of

**FRESH SPRINGER**

**HOLSTEIN — GUERNSEY**

**JERSEY**

**SWISS and MILKING**

**SHORTHORN COWS &**

**HEIFERS**

Financing available — up to  
24 mos.

### SPECIALS

100 head of open Holstein hei-  
fers

50 head Holstein heifer calves

**CALVES! CALVES!**

We will have 400 to 500 calves  
beef cross. 2 weeks to 450 lbs.  
At our barn every week for the  
next several months.

### W. G. WIEBE

Phone 244-7625

Summerfield, Kansas

### Production Sale

SAT., APRIL 12

at Manhattan Sale Barn

Starts 1:00 p.m.

MANHATTAN, KANS.

For Catalogs Write:

Lee Walter, Rt. 1, Manhattan

MANHATTAN

or

Merle Flinn, St. George, Ks.

**NATIONALLY ACCREDITED**  
SPF Yorkshire gilts, from test-  
ed bloodlines. Harvey Herts,  
Linn, Kansas, Phone 348-2252. x3

40 **HEREFORD** cows, good  
quality, pregnancy tested, \$210.  
38 **Hereford** cows, good quality,  
with 200 lb. calves at side, \$255.  
30 **Angus** cows with 10 calves,  
balance springers, \$225. Phone  
Paul Evans, 316 439-5354, Kin-  
caid, Kansas. SB5

**REGISTERED POLLED Here-**  
ford bulls 12 to 17 months old.  
Harry Riffel, Hope, Kansas,  
Phone Navarre. x3

**FOR SALE** — Polled Hereford  
bull, four years old. Sell Gold  
Mine breeding. Mrs. Raymond  
Walker, Clay Center, Ks. SB4

**FOR SALE** — Registered Pol-  
led Hereford bulls. Serviceable  
age. Junior Breymeyer, Wa-  
mego, Kans., Phone 456-9878. x5

**NATIONALLY ACCREDITED**  
SPF registered Duroc boars.  
muscular hams and big bones.  
Our herd is free of lice and  
mange. Harold Brumm, Junc-  
tion City, Ks., RR3. Phone 238-  
7258. SB6

**FOR SALE** — 6 1400 lb. register-  
ed Angus bulls (22 mo. old) sir-  
ed by our ton plus college bred  
bull. These are top bulls and are  
priced to sell. 7 registered An-  
gus bred heifers (2 to 4) to calve  
in April to the college bull.  
Price \$300. These heifers are a  
steal at this price. Enos Honey-  
cutt, Blue Rapids, Kans. x3

**FOR SALE** — All our choice  
purebred Angus herd: 16 cows  
with fall calves, one spring cow,  
6 heifers, 1 registered bull. 1 1/2  
miles east of Talmage on K-18.  
Phone 388-2752. Mr. & Mrs. Roy  
Meeker, Rt. 4, Abilene, Kansas  
67410. SB4

**NATIONALLY ACCREDITED**  
SPF Duroc boars and open  
gilts. Meat type. Larry Hobson,  
Scandia, Kans. Phone 335-2650. x3

**FOR SALE** — Good serviceable  
age Duroc boars, vaccinated for  
cholera and Erysipelas. Allen  
Lard, 1 mile east of Clay Center,  
Kansas. x3

**FOR SALE** — Serviceable age  
Yorkshire boars. Phone 913  
456-2394, Vernon Setzer, St.  
George, Kans. x3

**TWO AND THREE yr. old Reg.**  
Hereford bulls, with size & qual-  
ity. Reasonably priced. August  
Carlson, Smolan, Kans., Phone  
Salemshorg 1017. SB7

**ACCREDITED SPF Yorkshires.**  
July & Sept. boars and gilts.  
Performance tested. Some from  
certified litters. We think you  
will like these. Vincent Keller,  
Wymore, Nebr. Phone Barnes-  
ton 674-3364. SB3

**FOR SALE** — Reg. Shorthorn  
bulls, Reds & Roans, 12 to 20  
mo. Ideal for crossbreeding.  
Glenn E. Lacy, Miltonvale, Ks.,  
Phone 427-4513. x4

**FOR SALE** — Reg. Polled Short-  
horns, bulls, females, all ages.  
Elvin Britt, 2 miles west Tal-  
mage, Phone 388-2748. x3

**FOR SALE** — 21 head cows  
with calves by side; 4 yearling  
heifers; 1 reg. Hereford bull;  
all Herefords and young. Phone  
Westmoreland 224-5088 after  
5:30 weekdays, any time Sat. &  
Sun. Nile Simon. x3

**GILTS FOR SALE** — 4 Hamp-  
s & 1 Duroc. Will farrow in May  
Charlie Hart, Westmoreland,  
Ph. 224-3763. SB3

**DUROC HOG SALE** — 60 boars,  
100 open gilts, 2 bred sows. 1  
p.m. CST, Sat., March 15, 1 1/2  
mi. North of Caney on US 75 &  
166. July, August, September,  
Oct. farrowed. Commercial men  
attention: Extra large selection  
of boars & gilts with you in  
mind. Sonora, days to 200 lbs.,  
backfat data. Judging contest 9  
a.m. — 4-H — FFA. Claude Mess-  
ner, Caney, Kans. Rain or  
shine. SB4

**FOR SALE** — Nationally ac-  
credited Yorkshire open and  
bred gilts. Kenneth Visser,  
Wakefield, Kans., Phone 461-  
5744. x5

**SIX BIG Holstein heifers** to  
freshen this month. Eldean Ban-  
ahan, Steele City, Nebr., Phone  
442-2531. x3

**FOR SALE** — Registered An-  
gus bulls, 20 to 24 mo. Honey-  
cutt Angus Farm, Blue Rapids.  
x4

**FOR SALE** — 320 acres grass.  
Dale Shenard, Dwight, Kans.,  
ph. 913 482-3873. SB4

**FOR SALE** — One purebred  
Suffolk ram, can be registered,  
\$75. Charles Cornett, Belleville,  
Ks., Phone 527-2043. x3

**FOR SALE** — A 2 yr. old son of  
the imported Perch and Interna-  
tional Champion Ermitre of  
Haymount. This is a fine bull.  
Enos Honeycutt, Blue Rapids,  
Kansas. x4

**FOR SALE** — 50 heavy spring-  
er Holstein heifers. Robert Da-  
vis, Westphalia, Ks. (913) 489-  
2208. x18

**WANTED** — 500 head of open  
Angus heifers for May 1 deliv-  
ery — 500 to 550 lbs. Dave Kar-  
nowski, Emmett, Ks., Phone  
535-2597. x4

**NATIONALLY ACCREDITED**  
SPF Yorkshire and Hampshire  
boars and open gilts. Last fall's  
top indexing Yorkshire pen and  
this spring's top indexing and  
overall Hampshire pen in KSU  
test station, both bred here.  
Floyd Meyer, Palmer, Ks., Ph.  
308. x6

**ANGUS BULLS** — Big, grow-  
thy, registered 2 year olds. Ken-  
neth Moore, Roxbury, Kans.,  
Phones 9 or 2314. x8

**WANTED** — Feeder pigs. Le-  
roy Reed, Leonardville, Kans.,  
913-293-5398. x10

**FOR SALE** — Serviceable age  
registered horned Hereford  
bulls, range raised, clean pedi-  
grees. Also some Polled Bulls  
ready for light service, by De-  
luxe Mixer 11. Donald E. White,  
Phone Area 913 488-3816, Ben-  
nington, Kans. (or Wells, Ks.) x6

**FOR SALE** — Duroc boars, 250  
lbs., Keith McKeown, Superior,  
Nebraska, Phone Webber, Kans.  
PL 3-4128. x3

**ANGUS BULLS**, registered, ten  
to 24 months, Bandolier & Mar-  
shall bred modern types. Also  
six fine yearling heifers, open  
& registered. C. G. Wagner,  
TA 7-6263, 929 S. Santa Fe,  
Salina. x5

**FOR SALE** — 40 Hereford hei-  
fers, heavy springers. C. T. Ca-  
sey, Havensville, Ks., Phone  
948-2696. x3

**WANTED TO LEASE:** Stock  
cows and bred heifers. Would  
like a three to five year lease on  
a year to year cash basis. If in-  
terested write to Jerry Heine,  
RR1, Scranton, Kansas. SB3

**HORSESHOEING** — Eric Sprad-  
o, P.O. Box 815, Manhattan. Ph.  
PR 6-5221 between 9 & 5. Will  
travel. x6

**WANTED** — 500 head of open  
Angus heifers for May 1 deliv-  
ery. 500 to 550 lbs. Dave Kar-  
nowski, Emmett, Ks., Phone  
535-2597. x3

**FOR SALE** — 8 200 lb. open  
York Hamp cross gilts. Also 150  
lb. York Hamp open gilts.  
Charles Korte, Waterville 785-  
2358. SB3

50 **ANGUS** 2nd calf heifers, start  
calving March 20. Verland  
Schardt, Carleton, Nebr., Phone  
Deshler, Cherry 15. x3

**REGISTERED YORKSHIRE**  
boars, serviceable age. Bus Sow-  
ell, 431 Pottawatomie, Manhat-  
tan, Kans., Phone PR 8-5115  
daytime, PR 6-7875 evenings &  
weekends. x5

**FOR SALE** — 4 Registered An-  
gus bred cows with calves,  
Blue-line Angus Farm, Ralph  
Dietrich, Route 3, Junction City,  
Kans., Phone 238-6714. x3

**FOR SALE** — Registered Here-  
ford bulls, all ages, priced from  
\$300 to \$450. Make your selec-  
tion now, take delivery and  
make settlement at grass time.  
Elmer L. Johnson and Sons,  
Smolan, Kans. Phone 21 or 71  
Salemshorg. SB4

**ACCREDITED SPF Hampshire**  
boars, open and bred gilts. Bred  
to good boar. Purebred large  
Hams. Steve Zimbrunn, R 3,  
Junction City, Kans. 8-6610. x6

**FOR SALE** — 30 good quality  
Holstein cows and MPI milk  
base count. Ed Reimer, Auct.,  
Goessel, Ks. 367-2373. SB4

**NATIONALLY ACCREDITED**  
SPF Yorkshire serviceable age  
boars and open gilts. Sam or  
Jon Thole, Marion, Kansas  
316 382-2994. x6

**FOR SALE** — 70 head of good  
heavy ewes lambing now. Clyde,  
Kans., 446-3709. x3

**FOR SALE** — 15 two year old  
and 15 yearling Horned Here-  
ford bulls. Top quality, grow-  
thy, yellow bulls sired by a  
"ton" son of Bridewell's Silver  
Mischief 79th. Hayden Hereford  
Farms, Concordia, Kans. 913  
243-1868. x6

## Feed & Seed

**DAIRY PELLETS**, range pellets  
and all kinds of fertilizers  
Manhattan Milling Co., 107  
Pierre, Manhattan. TF Ch

**RIDE 'EM HIGH** feed for hor-  
ses. Product of Key Milling Co.  
Clay Center, Kans., Phone ME  
2-2141. SB7

**FEED FOR SALE:** 50-55 tons  
good sorgo silage, 450 to 500  
bales alfalfa hay; 150 bales  
brome hay; 150 bu. yellow ear  
corn; 500 bu. milo. Also have  
empty feed lot to rent. Feed  
could be fed on our farm. Call  
Riley 485-2616. x2

**SHEDDED STRAW**, wire tied  
bales, 45c each. Can deliver  
reasonably. Franklin Pacey,  
Oak Hill, Phone 913-388-2400.  
x2

**MINHAFFER SEED** oats, germ.  
95%, Purity 99.82. State tested  
\$1.00 bu. bin run. Erwin Hiesler,  
man, Linn, Ks., DI 8-2271. x3

**FOR SALE** — 250 bu. Rox. or-  
ange cane seed. 99.5% purity,  
13% moisture, 94% germination.  
5c per lb. Phone 455-7412, Wil-  
Michaud, 5 mi. S. 4 W. Clifton,  
Kansas. x4

**FOR SALE** — Recleaned Min-  
hafer seed oats, germ. 94, Purity  
99.44, Jesse Tolman, Westmore-  
land, Kans., Phone 224-7405. x4

**FOR SALE** — Minhafer seed  
oats, 90c bu. bin run. Yellow  
blossom clover seed. LaVern  
Gustason, White City. x4

**BONANZA "68"** seed oats. High  
yield, stiff straw, exceptionally  
disease resistant. Also Tonka  
seed oats. L. J. Franz, Emmett,  
Kansas Phone 535-2581 or 2581.  
SB4

**FOR SALE** — Madrid clover  
seed, germination 45, Hard seed  
42, purity 99.89, 10c lb. Theo. Com-  
Rumold, Hope, Ks., Telephone  
32711. x4

**FOR SALE** — Alfalfa hay, white  
tied. Flovd E. Welch, Haddam,  
Kans., Phone 376-2921. x4

**PASTURE FOR** rent for 60 head  
of light steers. Call after 5:00  
p.m. 456-9425, Wamego. x3

**WANTED** — Baled alfalfa. Al-  
so PTO corn binder. Send price  
etc., John Greer, Langdon, Ks.  
x4

**NEAL OATS** state tested germ.  
94.00 purity 98.34. \$1. bu. bin  
run. Edward Wienck, Palmer,  
Kans., phone 1407. x3

## Automotive

## TRUCKS

1960 Ford 1/2 ton, 6 cyl., 4spd.,  
ex. tires, good truck

1968 Chev. 1/2 ton, 4 sp., LWB,  
4WD, ex. tires, 10,000 miles,  
lots of wear

1949 Ford 3/4 ton, 6 cyl., 4-speed  
with box

1962 Chev. 1 ton, 10' fold-down  
stock rack, 6 cyl., 4 speed, dual  
wheel

1963 Chev. 3/4 ton, 4 speed, 6 cyl.,  
LWB, one owner, real good

1951 Dodge 1 ton, 4-speed, good  
tires

### Myers Motor Co.

CHEVROLET — PONTIAC

— CADILLAC —

562-2383

562-2384

MARYSVILLE, KANSAS

## JUST IN

1966 3/4 ton Chev., 4W drive, 200  
V8, lockout hubs, 4 speed  
trans., deluxe cab, chrome  
ETAOIN, radio. \$2150

### Beardmore Chevrolet Co., Inc.

620 Market 402 223-5250

BEATRICE, NEBR.



## Truck Headquarters

FOR SALE

- 1969 Chevy pickup, aut. trans., factory air, 350 V8, 2-tone  
 1965 Chev. pickup, V8, 3-spd., 2-tone  
 1965 Chev. 2 ton, 2-spd., with new 15 1/2' box & hoist  
 4 1965 Chev. 2 tons, 13 1/2' box & hoist, 6 cyl.  
 1964 Chev. tractor, air, V8

## Siebe's Repair Trucks

JANSEN, NEBR.  
 Telephone 402 424-2670

## FARM TRUCKS

- 67 Ford V8, 1/2 ton, LWB, 4x4  
 62 Chev. 60, hoist, 13 1/2' box  
 62 Chev. 60, hoist, 15 1/2' box  
 62 Chev. 60, hoist, 15' box  
 61 Chev. 70, hoist, 15 1/2' box  
 60 Chev. 70, hoist, 16 1/2' box  
 61 Ford 600, hoist, 13 1/2' box  
 61 Ford 700, hoist, 15 1/2' box  
 61 Ford 600, hoist, 15' box  
 60 Ford 750, hoist, 15 1/2' box  
 61 Ford 700, chassis, 102" CA  
 62 Chev. 60, chassis, 102" CA  
 60 Ford 600 with 18' stock bed  
 30 other dumps, 7 winch trucks  
 All have 5 speed, 2 speed

## AMES CHEV. CO.

AC 316-647-3251  
 MOLINE, KANS. 67353

## Double Checked Used Cars

- 1967 Buick Electra custom  
 1964 Buick LeSabre 4 door hardtop, power & air, sharp  
 1966 Mustang, 2 dr., a nice one  
 1960 Olds hardtop, 4 door  
 1959 Buick hardtop, 2 door, red, clean

"OPEN EVENINGS  
 EXCEPT SATURDAYS"

## Manhattan Motors

311-317 Houston PR 8-3537  
 Used Car Lot 214 Houston  
 BUICK FOR  
 50 YEARS  
 MANHATTAN, KANSAS



- 1963 Ford N700, HD V8, 2-spd., \$1695  
 1964 Chev. 1/2 ton, 6 cyl., 4 sp., State of Kansas truck  
 1969 Ford Ranger, V8, aut., air cond., power steering... \$2095  
 1965 IH 1/2 ton with utility bed... \$895  
 1964 Ford F100, V8, 4 sp. \$995  
 1962 Ford F600 V8, 2-spd., chassis, cab \$1295

## Long-McArthur, Inc.

Ford-Lincoln-Mercury  
 340 N. Santa Fe Salina, Kans.  
 TA 3-2237



## USED TRUCKS

- 66 Chev. 1 ton with new 10' fold-down bed, V8, 4 speed, dual rear wheels, air conditioned, extra clean  
 66 Ford F-100 8' styleside pickup, 6 cyl., Cruise-o-matic, very clean  
 62 Ford F-600 174" WB, chassis, cab, V8, 4 spd., 2 spd., choice of two trucks.  
 62 Ford F-600 with 3 yd. gravel bed, V8, 4 speed, 2 speed, choice of two  
 61 Ford F-600 with 3 yd. gravel bed, V8, 4 speed, 2 speed,  
 59 Ford F600 V8, 2-speed, with 16' bed & hoist  
 56 Ford 1 1/2 ton with 13 1/2' fold down bed & hoist, V8, 4 speed  
 56 Chev., chassis, cab, 174" WB, V8, 4 speed, 2 speed, 825x20 tires. Choice of two.  
 58 Chev. Series 80, chassis, cab, 172" WB, V8, 4 speed, 2 spd.

## Taylor Motor Co.

Phone 913 325-2202  
 WASHINGTON, KANS.



- 1967 Ford F-100 6 cyl., custom cab, SWB  
 1967 Ford Ranchero  
 1962 Ford F250, 3/4 ton, 4 speed, V8, wide box  
 1967 GMC 1/2 ton, 6 cyl., 4 spd., SB, low mileage, 7000 miles  
 1966 Ford F100, 4-spd., V8  
 1965 Ford 1/2 ton LWB

## McComas Motors

240 West 6th CH 3-3634  
 CONCORDIA, KANSAS

## GMC

TRUCKS  
 1/2 Ton - 60 Ton  
 Sales & Service

## TRI-COUNTY MOTORS

307 N. 3rd MANHATTAN

## USED TRUCKS IN STOCK

- 1969 GMC 1/2 ton, 350 V8, aut., PS, PB, factory air, super custom, list \$4176. Save \$\$\$\$  
 1966 GMC 1/2 ton LWB, V6, aut., radio, custom cab, very nice \$1795  
 1964 Dodge 1/2 ton, 318 V8, 4-spd., 4-whl. drive, lock out hubs. This unit will handle that mud you have around the lots & roads \$1500  
 1962 Ford 3/4 ton, LWB, 6, 4-speed, very good  
 1961 Chev. 1/2 ton, LWB, 6, 4-spd., very good  
 1959 Chev. 2 ton, V8, 5-spd., 2-spd., tandem, 14 yard dump, heavy duty. Saddle tanks, 900 rubber, work horse \$1200  
 1958 Chev. 1/2 ton, 6, 3 spd., racks, needs engine. Price \$400  
 1956 GMC 3/4 ton, 6, 4 spd., racks \$495  
 1955 Chev. 1/2 ton, 6, 3 spd., racks \$400  
 1936 Chev. 1/2 ton, antique \$200

Seneca's Tradenist  
 New Truck Dealer

## Nemaha Valley Motors

## GMC SALES &amp; SERVICE

Chrysler-Plymouth-GMC  
 on US 36 Seneca, Kansas  
 Phone DE 6-3481  
 Ask for Val or Roy

## PICKUPS

- 1965 Chevrolet 1/2 ton, 8' Fleet-side pickup, 6 cylinder with 4 speed, rear bumper, overloads and deluxe cab, one local owner.  
 1964 Chevrolet 1/2 ton pickup, 6 cylinder with 3-spd., trans., 6 1/2' Fleetside bed  
 1962 Chev. 1/2 T 6 1/2' Fleetside pickup, 6 cyl., 4 speed, radio, heater & wrap around bumper. Road ready.  
 1959 Chevrolet 1/2 ton 6 1/2' Step-side pickup, V-8 engine with 4-speed transmission, rear bumper and overloads  
 1949 Ford 2 ton truck in excellent condition. It has a Midwest grain body and stock rack combination and extra good tires. Lots of service left

## OBERMEYER

Marvin Obermeyer, Owner  
 Ph. BL 8-2255 Open to 9 p.m.  
 HERINGTON, KANSAS

## USED PICKUPS

- 1967 IHC 1100 power lock, radio  
 1963 1/2 ton 3-speed Ford pickup  
 1960 1/2 ton 3 speed IHC  
 1952 1/2 ton Ford, 4 speed  
 1950 1/2 ton Chev. pickup  
 1960 1/2 ton 4 speed IHC pickup  
 1949 1/2 ton GMC pickup

## Buchman Farm Sply.

Phone  
 913-229-6619

ALTA VISTA, KANSAS

WANTED TO BUY — 4 wheel std. type Jeep, call or write E.D. Longhofer, Marion, Kans. Ph. EV 2-2620. SB6

## YOU GET GOOD DEALS AT AULD'S WAKEFIELD

We have some late model cars you'll be glad to own, including: 2 Chevrolet Impalas, both 4 drs., 327 V8 engines, power brakes & steering and air conditioning. Year models 1967 & 1966. Several 1964 Fords, Chevrolets 1964 Chev. Impala 4 dr. hi-top, power & air cond., motor overhauled, real good and Plymouths  
 Four station wagons: A clean 1965 Volkswagen, would make a wonderful camper.  
 1957 Chevrolet — 1963 Rambler  
 1966 Chev. Malibu station wagon, V8  
 Also some older cars. Come look over our lot. We may have just the car you want, and Milford Reservoir is something to look at, too.

## TRUCKS

- 1960 Chev. 2-ton truck, chassis & cab. Take 15-16' bed  
 1960 Ford 2 ton V8, 2-speed, 13 1/2' bed and hoist, engine completely rebuilt, ready to go  
 1959 IH 1/2 ton, 6 cyl., 4-speed  
 1959 GMC 1/2 ton, 6 cyl., 3-spd.  
 1957 Dodge 1/2 ton, 6 cyl., 3-spd.  
 1951 Chev. 1/2 ton, 6 cylinder  
 1949 Chev. 1/2 ton with flatbed and grain sides



## AULD

CHEVROLET  
 HO 1-5414  
 WAKEFIELD



## LARGE STOCK OF TRUCKS

- 1956 GMC 1/2 ton \$195  
 1959 IH 190 screw with 13' gravel box, clean, 401 V8 \$3995  
 1951 Chev. 1/2 ton \$295  
 1951 Chev. 2 ton, LWB, 13 1/2' grain box, 2-spd., 8.25 tires \$695  
 1964 Chev. 1/2 ton, V8, LWB, W box, aut., power steering, power brakes \$1195  
 1959 Diamond T, sleeper cab, tandem axle tractor, 220 Cummins dsl. \$2995  
 1962 Chev. 2 ton, tandem axle, dump \$1795  
 1964 Chev. 80 Series, tandem axle, 13' dump body, full air brakes, 5 sp., 2 sp., 409 V8, power steering \$3950  
 1965 Chev. tractor, tandem, 80 series, 409 engine, 5-speed, 2-speed, full air brake, extra good \$5250  
 1960 Trail-Mobile 37' grain trailer \$1995  
 1957 American 38' platform \$1750  
 1957 Ford 1/2 ton, 6 cyl., 3-spd., SWB \$295  
 1949 IH 1 1/2 ton, SWB, 10' box and hoist, 4-speed \$695  
 1961 Chev. 1/2 ton, SWB \$595  
 1961 Chev. 80 Series LCF tractor, 5 speed, 2 speed, air brakes, good \$1995  
 1963 Chev. 1/2 ton, SWB \$895  
 1967 Hobbs 40 ft. platform \$3250  
 1951 IH 1/2 ton \$145  
 1941 Chev. 1 1/2 ton \$145  
 The largest stock of heavy duty Chev. truck parts in the Midwest. Parts for engines, transmissions & 2 speed axles.

- 1960 IH 108 tractor, extra good, 406 engine \$1495  
 1967 Ford 2 ton, 84" CA, like \$1495  
 1962 Chev. V8, 2 sp., 15 1/2' Giant grain box & hoist, like new, 52,000 miles \$3250  
 1965 Chev. tandem axle tractor, sleeper cab, 409 eng., like new cond. \$4950  
 1959 Mack B61 tractor, extra good \$3000  
 Dealer for El Dorado Campers  
 Several Models In Stock

## Melton Motor Co., Inc.

16th and M Sts. JA 7-2201  
 BELLEVILLE

FOR SALE — Truck bed with stock rack, 7 1/2'x10'. Also 25 HP 3-phase motor with starter switch. Phone Junction City CE 8-1650. SB3

## OF THE FOLLOWING Key Konditioned Used Cars

## Take The Worry Out Of Your Driving?

- 1967 Dodge 4 door 440 .. \$1995  
 1965 Chev. 1/2 ton pickup \$1495  
 1967 Ford wagon, 6 passenger, V8, automatic transmission, power steering, new rubber. This one is bright red and ready to go ..... \$2095  
 196 Plymouth Belvedere II 2-dr. hardtop, V8, 3-speed. One local owner. Lots of warranty left. .... \$1495  
 1966 GTO convertible, 4 speed, power steering, air .... \$2395

Many more to choose from. Feel free to drop in and visit with one of our friendly professional salesmen... Dan Dowling, John (JC) Currie, Henry (Hank) Schroeder.

## KEY PONTIAC INC.

305 Houston St. PR 6-9422  
 Used Car Lot  
 231 S. 3rd St. PR 6-5021  
 Home of The Key  
 Konditioned Used Car  
 Manhattan's Only  
**VOLUME**  
 New & Used Car Dealer

## ONLY THE FORD DEALER SKAGGS (FORD) MOTORS IN MANHATTAN SELLS

## A-1 Used Cars

- 1968 Ford Custom 500 4-dr. sedan, V8, automatic trans., PS, R&H, air conditioned \$2295  
 1968 Torino Fastback, V8, aut. trans., R&H \$2995  
 1966 Mustang, V8, automatic trans., R&H, local one owner \$1695  
 1964 Galaxie 4dr. sedan, V8, automatic trans., R&H, PS \$995  
 1963 Galaxie XL fastback, V8, automatic trans., R&H, PS, factory air \$1195

OPEN EVENINGS  
 BANK RATE FINANCING

## Skaggs (Ford) Motors

Your Transportation Headquarters  
 "Where Customers Send Their Friends"  
 2nd & Houston  
 Phone PR 8-3525  
 MANHATTAN, KANSAS

FOR SALE — 1956 Chevrolet 2 ton truck, 16' bed, heavy duty hoist. Joe Bauman, Bern, Ks., Ph. TW 4-2398, Oneida SB3

FOR SALE — Metal top for Jeep. Doors & windshield included. \$64.50. Ron Hamme, Abilene, Ks. x2

GMC 1 TON truck. New flat bed, stock rack, grain sides, dual wheels, excellent condition. A. J. Hammerly, Box 193, Meriden, Kans. Phone 484-2175. x3

HOME MADE pickup camper, sleeps four, nice, reasonable. Leo York, Phone 482-3267, Dwight, Kans. SB4

FOR SALE — 1965 Honda 300 cc, A-1 condition, \$375. John Walter, Greenleaf, Kansas 747-5607. x4

CHEV. 2 TON truck for sale, 1955, 2 speed axle, 14' bed, good rubber, V8 engine, good shape. Waterville Motors, Waterville, Kans. SB4

JEEP STATION Wagons, 4-wheel drives: 1953, 4 cyl.; 1955, 6 cyl., ready to go. Vern Peatling, 812 N. 9th, Salina, TA 7-0151. x5

FOR SALE — 1964 1/2-ton Chevy pickup. Dale Shepard, Dwight, Kans., phone 913 482-3873. SB3

## Real Estate

WANTED TO BUY — 2 good Holstein milk cows, 1 just fresh or to freshen soon. Art Carlson, Olsburg 468-3576. x4

## REAL ESTATE Sales - Auctions

MARVIN COTTRELL, salesman  
 ARMON BOSSE, Realtor  
 Your listings appreciated  
 ONAGA, KANSAS

## IMPROVED FARMS

A good 318 acre farm with a good, well insulated modern home with a large kitchen and nice built-ins. Good barn, pole livestock shed, garage, granary and other buildings, fence line feeder, all protected by a good windbreak. Excellent water. 25 percent down and owner financing at 6%.

## PASTURE

647 acre pasture with good fence and water. Good grass. Some lease land in addition too. There is 720 acres adjoining that is also available. The 647 is reasonably priced at \$58,000.

## IRRIGATED

250 acre irrigated farm. 3 excellent wells, 2 with pumps and motors. 1/4 mile of 4 inch sprinkler lines and 1400 feet of 5 and 6 inch main line

## Elliott Real Estate

Leland W. Elliott, Realtor  
 EA 5-2112  
 WASHINGTON, KANS.

## Fulmer Real Estate

CATHERINE J. FULMER, REALTOR  
 Office 456-7696  
 Res. 456-9281  
 WAMEGO

## FARM LANDS FOR SALE

73 1/2 acres, modern 4 bedroom home, owner anxious to sell 147 acres, live country style, south and west of Topeka. Seven room, 2 bath, full basement home. Wood burning fireplace. Also 80 acres of pasture to sell separately.

263 acres — Southwest. Cornland, milo, alfalfa, pasture; older 6 room stone home in livable condition. Large barn, outbuildings, windmill, well, 1/4 mile frontage on Highway No. 4 \$59,500.

40 acres east side Perry Reservoir, 5 room home, barns, 1/2 mile frontage. Overlooking reservoir. Unusual opportunity for \$17,775.

160 acres 2 1/2 miles west of Highway No. 75, Osage County. Beautiful country ranch-style home featuring massive living room, excellent kitchen. Good new large metal barn. Mostly pasture, some tillable, some woods. Might consider trade.

80 acres Osage County. About 50 acres good tillable land. Older home, outbuildings, \$27,500.

80 acres on blacktop, southwest. Pasture & tillable. \$24,000

3 acres — on highway near Melvern. Good 6 room home, several outbuildings, \$15,000.

180 acres on highway near Melvern. Largely tillable, east of Highway 75. \$63,000.

7 1/2 acres — At north edge of Overbrook. Highway frontage, tillable and pasture. Good 3-bedroom home with attached 2 car garage and circle drive, \$32,000.

2 80-acre pastures, \$10,000 each Wabunsee County.

160A, 80 pasture, 80 cult., modern 3 bed house, 9 outbuildings, 6 miles west of Carbondale.

## Bill Lewis

## REALTORS

2420 West 17th 913 CE 3-7447  
 TOPEKA, KANSAS

## CATTLE-HOG FARM

860A, located Howard, Ks., 1500 T silo, 6000 bu. mill-elevator. Farrowing house and hog feeding facilities with auto. water, concrete floors, 249 acres highly productive bottomland, 611 acres choice grass. Also 4-rm. cottage on beautiful stocked lake. Only \$175,000.

## Gene Watson

Land & Livestock Co.  
 Auctioneers — Realtors  
 25 North Walnut  
 Hutchinson, Kansas 67501  
 Phone 316 663-4427  
 Gene Watson Doug Wildin  
 MO 3-3174 MO 2-7543  
 HUTCHINSON, KANS.



FOR SALE — 320 acre pasture northeast of Olsburg. Good 4 wire fence and plenty of water. Dennis Holt, Olsburg, Ks. x4

#### INCOME PRODUCER IT'S NETTING 12%

Nine units of apartments, all rented, good condition, well located. If you were to pay cash for this investment property, after taxes, insurance and upkeep it is netting 12% on the investment.

If you were to put a loan on this property, your actual invested money will show a much greater return than 12%. Call collect for information.

#### Eldon Thorman

REALTOR

Real Estate & Auction Service  
Office At Cedar Court Motel  
Phone 913 ME 2-3008  
CLAY CENTER, KANS.

#### Exclusive Listings

##### IN MANHATTAN

2803 ILLINOIS LANE — Fine school location, like new, chipped marble foyer, wall-wall carpeting, fireplace in living room, plus additional fireplace in family room, sliding glass doors from living room to redwood deck porch. Large kitchen and dining area, built-in dishwasher. 3 bedroom plus den, present 6½% mortgage may be assumed with about 54000 down 1821 LARAMIE — Excellent family home, 4 bedrooms plus den, fireplace, new wall to wall carpeting, 2½ baths in main living area plus shower bath in basement, double garage. Eugene Field Dist. Shaded yard, convenient to all schools.

1128 WREATH AVE. — Suburban atmosphere, but in city limits. 4 bedrooms, family room with fireplace, full basement, with additional bedroom, 2 baths, extra lot available.

WALK TO UNIVERSITY — 3-bedroom home, walk-in closets, woodburning fireplace, living & dining room, carpeted dining area kitchen, dishwasher, full basement, garage, redecorated, \$22,500.

#### Maurice McNeil

Suite 11, Union National Bldg.  
Office PR 6-4801 Res. JE 9-5164  
MANHATTAN, KANS.

#### LIVESTOCK AUCTION FOR SALE

For Sale — Livestock Commission Company, eastern Kansas. The present owners would like to step out. This livestock sales company is located on four acres of land, many pens and lots of concrete.

The present owners know that if about two younger men were working the area, they could double the present sales volume. This business can be taken over today, at a very reasonable price. Call collect for information.

#### Eldon Thorman

Real Estate & Auction Service  
Office at Cedar Court Motel  
Ph. 913 ME 2-3008  
CLAY CENTER, KANS.

EXCEPTIONAL & UNUSUAL Farm in northern Riley County, Kans., with a 4-bedroom home; located on blacktop road. 480 acres of good land with pasture.

A wonderful cattle feeding opportunity. Lots of new feeding equipment. If you have a converted to a wonderful dairy need of a feeding operation, be sure to see this farm. Could be operation. Lots of extras.

#### Anderson Realty

614 North 12th  
539-6741 539-7365 778-5926  
MANHATTAN, KANS.

GRAIN FARM — 611A Atchison County. 521A bottom land, 90A upland, nearly new house, finished basement with storm cave. Hot water heat. Good well. School bus route. Blacktop road. Ben H. Self, Muscotah, Ks. Ph. 872-2111. x3

FOR SALE — Twelve acres of land and buildings, ½ mi. east of Clay Center, Kansas on Highway US24. Mrs. Raymond Walker, Clay Center, Kansas. SB4

#### FARMS

480A farm, Wabaunsee County, 140 crop, balance pasture, meadow. Modern home. Hay shed, barns, 5 ponds, good fences. Bought on contract. Very good livestock farm.

735A farm, Pottawatomie County, 150 crop, balance pasture, meadow. Modern home, barns, shed. Well improved, excellent livestock or dairy farm.

300A farm, 140 crop, balance pasture, Riley County. Modern home, large pond. Very good livestock farm.

#### PASTURES

320 acre pasture, Pott. County, good bluestem grass, good fence, loading facilities, plenty water, on highway. A top pasture.

470 acre pasture, Riley County, bluestem grass, good fences, well watered.

2 160-acre pastures, Pott. Co., good fences, plenty water.

For more listed information on these listings or others we have listed, give us a call.

About Listings, Call or See

#### LAWRENCE WELTER

Auctioneer - Salesman  
PR 8-3455 MANHATTAN

#### HAROLD CARLSON

Broker  
PR 8-3083 MANHATTAN

FOR SALE — 160 acres Cloud County on blacktop, 89 farm, 69 grass. Phone 913 488-3613, Bennington, Kans., Box 41. SB6

#### FARMS FOR SALE

Special Offering — 647A pasture south of Waterville, good fences, good grass & abundant water at \$85 per acre. Contract or cash to suit buyer. You be the judge.

Nicely improved 160, with 2 bedroom modern home, new heater, all new plumbing, new wall to wall carpeting, new air conditioner, new roof, new \$1150 well with water piped to all lots, new automatic waterers. Two nice new outbuildings. Half cultivated, a beautiful place to live at \$28,000 and a contract that you can live with. If you want a small farm you will quit looking after you see this. Possession.

Nicely improved 240, nearly new 3 bedroom modern home on oil road, has Lennox forced air furnace, hardwood floors, school bus to door, very good outbuildings, abundant water. Price \$60,000 with contract that you can handle. Possession.

Unimproved 160 on gravel road, 98A cultivated, good allotments, 55 acres meadow. Price \$25,000 contract or cash.

Call collect for appointment. I have several other good offerings for cash or contract and we are NOT asking 8% interest.

#### Kvasnicka Realty

##### HADDAM, KANSAS

Phone FR 6-2874

Gerald A. Kvasnicka, Realtor

Alice J. Kvasnicka, Secretary

#### CAFES FOR SALE

Real up and going cafe in St. Marys, Kans., must be sold because owner has other interests.

AT TUTTLE RESERVOIR — Drive-in west of the dam on Hwy. 16. Out-of-state owner says "sell."

Also selling a real going office supply store. For these and many more good business properties, farms, ranches, hotels and business opportunities, contact

#### DAIN'S

##### REAL ESTATE

Phone 582-4520

SILVER LAKE, KANS.

Licensed in Kans., Mo., & Nebr.

FOR SALE — 1 acre lot 5 miles east of Manhattan on 24, \$1500 Natural gas hookup. Bob Bletscher, Rt. 3, Manhattan, PR 6-8201. x4

PASTURE FOR Rent — 160 acres, 1st year CR grass. New fence, plenty water. Yearlings only. South of Frankfort, Kans. 2 miles off 99 hwy. Call F. W. Myers, Beverly, Kans., 913 436-7597. SB4

#### FARMS FOR SALE

A good upland 240A farm in east Geary Co., ½ broke, ½ grass. Modern house. Will sell on contract.

An excellent place to retire — 80A with a very good 4 bedroom all modern house, close to town on blacktop highway in Dickinson Co.

In Morris Co., 320A creek bottom farm. 100 broke with balance in grass. This is a very productive unit. Can be sold on contract. For information on these and other listings see Junghans Real Estate, 913 CE 8-6622, Roland Junghans, CE 8-6360 or Riney Junghans, CE 8-2039, Junction City.

#### JUNGHANS

REAL ESTATE AGENCY  
JUNCTION CITY, KANS.

FOR SALE — Outstanding business operation in east central Kans., 30,000 bu. grain elevator, with feed grinding mixer and pellet fert. 1964 Ford F600 delivery truck. Complete petroleum bulk handling plant with 37,000 gal. storage & 5 pump service station with bulk delivery truck. Propane plant with 18,000 gal. storage & bottle facilities. Near new equipment. With 1966 Ford 600 delivery truck. Also 21,000 gal. big fertilizer tank with pump. All of this equipment and land is for sale. For complete information see

#### Junghans

##### REAL ESTATE

913 CE 8-6622

Roland Junghans CE 8-6360  
or Riney Junghans CE 8-2039  
JUNCTION CITY, KS.

200A LIVESTOCK FARM for sale — Located 8 miles south of Blue Rapids, Kans., on Marshall-Riley Co. line. 150A pasture, 40A hay meadow, 110A cropland. Terraced. Some creek bottom. 30A wheat base. Established alfalfa hay land. Abundance water. Ponds, well and springs. Immediate possession of farm operations. Buildings include 2 houses, 2 barns, 2 garages & granary. 20x50 stone milk house equipped with walk-in parlor, 8 stall equipment, suitable for Grade A. Possession of buildings possibly by May 1, 1969. Contact Ewald Sedivy, Frankfort, Kansas, Phone 292-4521, or Marvin Sedivy, Blue Rapids, Ks., Phone 226-7157. SB3

FOR SALE — 320A good pasture, good water. Clay County, Kans., Phone ME 2-5075. x3

PASTURE FOR rent to owners only for 210 yearlings. Phone Manhattan 913 776-8709. x4

#### Farm Equipment

NICE ASSORTMENT of 2 and 3 bedroom homes: Namco, Vanguard, Blair House, Chickasha and Kirkwood, 44 to 60 feet long, 12 wide. Small down payment and best of financing. If you are on the farm and can't get credit, we can for as little as 3½%. If you don't make over \$3000 per yr. your monthly payment can be very small. 3 blocks off Highway in Ogden, Kans. Howard or Gail Taplin, Phone 776-5011. x6

FOR SALE — Pasture for sale. Price reasonable with good terms. Clyde, Kans., 446-3709. x3

#### USED MACHINES

1948 8N Ford ..... \$475  
2 bottom plow, 3 pt. .... \$45  
3 pt. Ford cultivator ..... \$65  
3 pt. springtooth ..... \$50  
1954 JD 70 LPG ..... \$1195  
No. 311 3-14 2 pt. IH plow \$245  
Used Papez grinder-mixer with swinging auger feeder \$1150  
1959 No. 101 12' combine with cab ..... \$1950  
F460D, complete overhaul, PS, Ind. PTO, FH, TA ..... \$2250  
1460D with loader, 2 pt., fast reverse ..... \$2250  
1340D with loader, 2 pt., fast reverse ..... \$1650

#### Neuman Hdw. & Imp.



Phone SW 9-2128

#### WHITEWATER, KANS.

CATTLE SQUEEZE chute, moverble, \$100 pickup, stock racks, solid rods, LWB, \$50. Cattle rugs, brand new, \$15 each. Mrs. Pickering, Rt. 3, Manhattan, Phone 913 776-8104. SB4

#### BALERS

NH 271 twine  
NH 69 wire  
2 NH 68 & 1 NH 66 twine  
Above balers shop-serviced  
MM Uni-Baler, good

#### RAKES

2 New Ideas; Oliver; Case

#### DISK WITH MT TANDEM

Kewanee 17'2" with wings, demo. x  
140 Series 12' wheel mt., good  
MM 12', good JD 12', good

#### SPREADERS

Blair 4x10 JD Model R

#### CUTTERS

AC grass att. & pickup att. Model 50  
IHC 550 cutter with pickup & row crop, good  
Krause SP cutter, good  
JD crimper, nearly new  
500 Hesston SP 14', good  
Pickup for 616 NH cutter

#### FEED WAGONS

S&H feed wagon, good, 2 whl.  
CalHune feed wagon, new, 2-wheel.  
Farmhand feed wagon, 2-whl.  
Farmhand feed wagon, 4 whl.

#### COMBINES

1966 C-II Gleaner, 16', none better  
1963 C Gleaner, 16', good  
1949 MH 14', fair

#### TRACTORS

D19 gas late model 1963, good snap coupler  
C AC tractor, 1946, side mower, mtd. lister, 2-row; mtd. cultivator 2 row  
MM Model U, 1952

#### PLOWS

MM 3-14 pull  
2 AC 4-14 mounted  
JD 2-row weeder

#### LISTERS

3 row JD rotary units with fertilizers, late type

#### Wright Impl. Co.



So. Hwy. 15

CO 3-2061

#### ABILENE, KANS.

#### NEW -- IN STOCK

8 and 6 row AC planters, one of each  
2 Allis 4-row planters  
Dempster 4 row lister  
Dempster 4 row planter

#### USED

1963 AC D-17 tractor  
IH Model M tractor  
AC 180 dsl., demonstrator  
1957 Gleaner A, 14'  
We have in stock: New 190XT tractors; AC & Kewanee discs

#### Meinhardt Farm Eqpt.



456-2310

#### WAMEGO, KS.

#### USED EQUIPMENT

##### Tractors

1959 D-14, wide front  
1962 D-17, power steering  
1955 WD 45, wide front  
1955 WD 45, wide front, PS  
1956 WD 45, PS, narrow front end with loader

1955 WD 45, narrow front  
3 good used WD tractors  
1951 M Farmall

1946 Callis with cultivator  
MACHINERY  
Nearly new Gehl hay conditioner

1958 IHC 141 combine  
1962 214T JD hay baler  
1957 AC Roto baler, new belts & press roll  
2 used JD side del. rakes  
Used 80T Allis mower  
80R Allis mower  
1964 Hesston 500 swather  
12' B&B rotary mower

PLOWS & TILLAGE  
IHC 3-14 snap coupler plow  
JD 3-14 3 point plow  
JD springtooth harrow  
1 IHC & 1 JD peg tooth harrow  
Peerless 10" roller mill  
Letz PTO burr mill  
3 pt. hitch cement mixer, Trans-mix

#### Buchman Farm Sply.



Phone

913-229-6619

#### ALTA VISTA, KANSAS.

## RED HOT AT ST. MARYS

#### SPECIALS

Once again Du-Al loaders at carload prices of only \$285. Everybody seemed to be satisfied with these loaders a year ago, so we decided to get another carload. They fit most tractors. Only one left—more later.

JD 17½' FWA fold-around disk, dual wheels, good

Used loader to fit MH 65 tractor with hyd. bucket. Priced at \$295. This is a real bargain

Farmhand loader with trip bucket to fit most JD tractors. This came off a JD 60. A steal at \$175

New JD machinery at prices you won't believe. (We've got to pay so they've got to go.)

New 7 bottom JD plow

Pull type 480 mower conditioner

New BW 14' discs, 2 left

New 901D BW

FB 16-8 fertilizer drill

29B 500

JD 931 wheel cart & 5 section springtooth harrow

JD No. 38 mower

JD Model 50 side mount mower, 9' bar

JD 307 & 227 Gyramowers

Most all of these articles are brand new, never used. However 1 or 2 articles have been demonstrated.

#### MORE SPECIALS

1966 almost new N-H forage wagon, mtd. on 4-wheel trailer. Priced to go.

#### CATCH UP ON YOUR PLOWING

With a Miller offset disk. Instead of plowing, use a Miller to penetrate up to 8 and 9 inches. We have these in stock from 8 foot to 20 foot. We sold and delivered 21 of these Millers in the last six months. See them at work. You'll like what you see. Another truck load coming in soon to Farmers Union Hardware & Implement at St. Marys

#### NOW IN STOCK

##### THE BIG, BIG

#### LITTLE RED WAGON

with hydraulic motor under auger. Will hold 300 bushels of grain or 8 tons of fertilizer. See it work at our fertilizer plant. Can be purchased on a low down payment and 3 years to pay at a very reasonable interest rate.

I have a lot of JD CRUSTBUSTERS or field conditioners in stock, set up ready to deliver.

#### CHISEL PLOWS IN STOCK

##### JD 3 point 1001

##### JD pull type

##### Big Ox Chisel Plow

Land-All 3 point 7, 9 & 11 foot with gauge wheels. Priced where you too can have a chisel plow. And they work.

#### Farmers Union

#### Hdw. & Implement



Everett Hoobler

Mgr.

Ph. 437-2913

#### ST. MARYS, KANS.

##### SALINA

#### Special

John Deere 730 Tractor  
\$2900

HD 6G tractor loader  
HD 6E tractor-dozer  
Used AC backhoe and loader  
Used AC backhoe and loader  
Free Cab With Purchase Of New A'lis-Chalmers Combine

During March  
Planter Meeting Tuesday  
March 18 — 7:30 p.m.  
We Rent, Sell, Trade or Lease

#### Henry Sales & Service, Inc.



E. Hwy. 24

& Meriden Rd.

FL 4-7641

#### TOPEKA, KANSAS

FOR SALE — 3 point hitch for D17 Allis. Ferguson manure loader, fits 8 or 9N Ford. Ford 3 pt. sprayer, 20' boom. Rex Blackwood, Miltonvale, Kans., Phone 427-5516.

WANTED — Swather with conditioner, prefer 12' Owatonna. Paul Sollner, Burdick, Kans., Wilsey Phone 497-2266.



ED HOT  
ST. MARYS  
SPECIALS  
in Du-Al loaders  
prices of only \$2900  
seemed to be  
th these loaders  
so we decided to  
carload. They  
tors. Only one left.  
WA fold-around disk  
els, good  
r to fit MH 65 tractor  
l. bucket. Priced  
s is a real bargain  
loader with 11  
fit most JD tractors  
e off a JD 60. A set  
machinery at prices  
believe. (We've got  
they've got to go.)  
om JD plow  
80 mower conditioner  
14" discs, 2 left  
LWB  
rtilizer drill  
eel cart & 5 section  
both harrow  
mower  
27 Gyramowers  
of these articles  
never used. However  
les have been dem  
RE SPECIALS  
new N-H forage wa  
on 4-wheel trailer  
go.  
TCH UP ON  
R PLOWING  
iller offset disk  
owing, use a Miller  
up to 8 and 9 inches  
ese in stock from  
foot. We sold and de  
of these Millers is  
x months. See the  
ou'll like what you  
er truck load come  
Farmers Union Har  
plement at St. Mary  
V IN STOCK  
E BIG, BIG  
E RED WAGON  
ulic motor under a  
old 300 bushels of  
ons of fertilizer. Se  
our fertilizer plant  
urchased on a low  
ment and 3 years  
ery reasonable inte  
of JD CRUSTBUST  
ld conditioners in  
p ready to deliver.  
PLOWS IN STOCK  
3 point 100I  
D pull type  
ox Chisel Plow  
point 7, 9 & 11  
wheels. Priced  
too can have a ch  
hey work.  
mers Union  
& Implement  
Everett Hoober  
Mgr.  
Ph. 437-2803  
MARYS, KANS.  
SALINA  
Special  
ere 730 Tractor  
\$2900  
ector loader  
ckhoe and loader  
ckhoe and loader  
With Purchase Of  
Chalmers Combine  
ing March  
Meeting Tuesday  
3 - 7:30 p.m.  
ell, Trade or Lease  
nry Sales  
ervice, Inc.  
E. Hwy. 24  
& Meriden Rd.  
FL 4-7641  
KA, KANSAS  
- 3 point hitch for  
erguson manure  
t or 9N Ford. For  
r, 20" boom. Rex  
Miltonvale, Kans.  
516.  
Swather with con  
fer 12' Owatonna  
Burdick, Kans.  
e 497-2266.

#### REAR-MOUNT BLADES

See us for rear mount blades with 3 pt. hitches, sizes 6 to 8 ft. We'll make these with 2 pt. or snap coupler type hitches on order. These blades can be big labor savers for cleaning livestock feed floors, loafing sheds and to eliminate mud holes in feed lots and for snow clearance from driveways and other areas.

We will again have all-steel fertilizer units and rubber press wheels for those of you who might be interested.

WE ARE MANUFACTURERS  
SELLING DIRECT TO YOU

#### Forge Welding

Ph. 857-3241

CENTRALIA, KANS.

#### Gas & Diesel Shop Service

MOST up-to-date service  
shop in our area

Complete diesel testing equipment to take care of the majority of tractors.

Boring bars, line boring machine, welding, electrical, acetylene.

Valve equipment, rod alignment tools.

Competent factory trained personnel — in hydraulics, diesel, electrical and general mechanical work.

#### BOWMAN

Farm Impl. & Truck Co.  
240 East Eighth  
JUNCTION CITY, KANS.

#### GOOD USED PARTS

Tractors, Combines & Farm Machinery. We buy wrecked or burned late model tractors & farm machinery.

North 81 Tractor Salvage  
Route 1 PR 2-5491  
SEDGWICK, KANS. 67135

#### SEE THIS MACHINERY AT HILLSBORO

##### Combines

1968 Gleaner G, 20', LPG, cab  
1968 Gleaner F, 17', cab  
1968 Gleaner G, 23 ft.  
1968 Gleaner G, 20', cab  
1967 Gleaner C-II, 18', LPG, chopper  
1959 Gleaner A, 14' & 12'  
1957 Gleaner A, 14 ft.  
1957 IH 141, 12 ft.

##### SPECIAL PRICES

on 1968 G and F carryovers

##### FREE A-C-CAB

or cab air-conditioner on all new combines on early purchases.

#### TRACTORS

1966 AC 190XT diesel  
1965 AC 190 diesel  
1965 IH 806 diesel  
1962 AC D-17 gas  
1959 JD 730 LPG, std., 3 pt.  
1959 AC D-17, gas  
1957 AC WD 45, Wide front  
1956 AC WD 45, wide front  
1951 AC WD

#### MISCELLANEOUS

1967 NH 905 14', swather, Ford engine, conditioner  
1959 IH 46T baler  
1959 Oliver 60T baler  
1954 Travelo 8x40 trailer  
13'6" Kewanee wheel disc

#### Jost Implement Co.

947-3182

HILLSBORO,  
KANS.

1964 Ford 5000 Super Major  
1960 Ford 2000 Dexta  
1956 IH 400 LPG, 3 pt. & duals  
1961 JD 435 diesel  
1952 Ford 8N  
Other Ford Tractors To  
Choose From

#### Etherton Farm Eqpt.

604 Elm 913 562-3611  
MARYSVILLE, KANS.

ONE DEMPSTER 4 row lister with fertilizer. Pull lister, hyd. lift. Price \$350. One 1960 Chev. pickup, 8' bed, new tires. Price \$500. R. Czarnowsky, Lincolnville, Ks. x6

#### TRACTORS

3010 JD diesel, 1962  
4010 JD diesel, 1963  
John Deere 4010, 1963  
John Deere 3010, 1962  
70' JD gas; D17 Allis  
Massey Ferguson diesel  
620 John Deere  
JD 3-14 55 plow  
Case 10' wheel disk  
JD DR 16-8 drill  
Ford two row cultivator  
JD 13-7 fertilizer drill, new disk  
Ford baler; New Idea mower  
Massey 30 tractor  
14T JD baler  
JD F145 4-16 plow  
Ford hydraulic loader  
Sargent hyd. loader  
JD 350 side rake  
Letz PTO grinder  
JD No. 6 forage harvester  
Papec 14W feed wagon  
John Deere 6' oneway  
IHC 3-16 plow, pull type  
JD 10' RW disk, wheel type  
Krause 11' wheel disk  
Massey three point 3-16 plow  
JD 45 12' combine  
Sears garden tractor with mower and blade  
Papec & Flail King stalk shredders  
Papec, Calhoun and John Deere feed wagons  
JD & Servis stalk cutters  
GB & JD hydraulic loaders

#### W W Smith & Sons



420 5th

ME 2-3148

CLAY CENTER, KS.

#### USED TRACTORS

AT AULD'S IN WAKEFIELD  
1965 F806 completely equipped  
1963 IH 1606 gas  
WD Allis chalmers  
1961 F460 gas tractor  
1959 F460 gas tractor  
1958 Farmall 340, motor & torque amp recently overhauled  
1951, 1950 & 1948 IH M's  
1958 JD 820, a real good tractor  
1947 IH MD tractor  
IH H tractor

#### COMBINES

You still can qualify for waiver of interest on combines, so why not deal now & have your machine? See these:

1965 IH 303, clean  
1959 IH 101, 12'  
1957 MH 60, 12' cut  
1954 AC 60 with motor

#### BALERS

IH 46W wire tie baler  
IH45T twine baler

#### FEEDER EQUIPMENT

Grain-o-Vator 30 feed wagon  
Peerless 10 PH roller mill  
2 IH burr mills  
Krause 3 pt. chisel plow  
JD front mtd. 6row cult.  
IH 4-row rear mt. cultivator

Hours: 8:00 a.m. - 6:00 p.m.  
Emergency Parts Ph. HO 1-5628  
or HO 1-5811.



#### AULD

CHEVROLET

HO 1-5414

WAKEFIELD

#### WICHITA



#### Large Selection of Late Model Tractors

64 JD 4020 dsl., power-shift, 3 pt., PTO, low hrs.  
65 JD 4020 dsl., 3 pt., PTO, dual hyd., 1050 hrs.  
64 JD 4020 dsl., PTO, 3 pt., cab, real clean  
63 JD 4010 dsl., 3 pt., PTO, good rubber  
58 JD 820 dsl., real clean  
63 JD 2010 dsl. RU, new pistons  
65 JD 3020 dsl., 3 pt., PTO, dual hyd., 700 hrs.  
64 JD 3020 dsl., 3 pt., PTO & rings  
65 JD 4020 dsl., power shift, dif. lock, dual hyd., PTO, new rear tires  
61 JD 4010 dsl., 3 pt., PTO, dual hyd.  
66 JD 4020 dsl., 3 pt., PTO

#### COMBINES

65 JD 95, 16' combine .. \$6500  
60 MF 82 12' combine .. \$2200  
61 JD 55 14' combine  
67 JD 55 14' combine

#### Western Impl. Co.

2256 S. West St. WH 3-4261  
WICHITA, KANS.

#### USED EQUIPMENT Tractors

(Overhauled & Painted)  
3 late model 930 Comfort Kings  
2 Case 930 Pre-Comfort Kings  
2 Case 900, 2 Model 500  
1 Case 800 with 3 pt. hitch  
1 Case 832, low hours  
1 Case 831, adj. axles  
1 560 IHC with adj. axles  
1 1963 Model G-VI MM on LPG  
1 Model 971 Ford with adj. axles

#### COMBINES

1 600-13 Case with cab  
2 Model 55 John Deere  
1 Model 90 Massey  
1 Model 141 IHC

#### ALSO

SP Windrowers, Model AH Case  
plows, BMB rotary cutters and shredders, used wheel disks, etc.



#### MEIS IMPL.

439 2405

or

439-2830

JAMESTOWN

#### Turn-Key Construction



#### North Central Steel Irrigation, Inc.

P.O. Box 141 913 392-2077  
MINNEAPOLIS, KANSAS

#### FINE USED EQUIPMENT AT HEBRON, NEBR.

1965 IHC 706 LP, PS, extra nice .. \$3895  
New 5x12 Blair mixer wagon, 170 bu. .... \$1475  
New Blair 4x10 spreader, 100 bu. .... \$475  
1967 New Holland wire tie baler, like new .. \$1295  
1968 Owatonna windrower, Model 35 with conditioner, demo. .... \$3895  
New Owatonna grinder-mixer, Model 83 .. \$1475

#### Buchli Implement



Phone 768-6866

HEBRON, NEB.

#### SPRING BARGAINS AT HEBRON, NEBR.

66 JD 4020D, wide front, cab, heater & radio  
63 JD 4010D, wide front  
62 JD 3010G, R-om  
64 JD 2010G, R-om  
62 JD 2010G Utility with 300 Du-All loader  
61 AC D17G, wide front  
58 Oliver 770D, wide front  
Several used plows and tandem discs  
Several used rotary listers  
New 494A planted, D disc, rubber press, dry or liquid fert., special price  
New 694A planter, furrowers, rubber press, dry or liquid fertilizer, special price

#### Schlieff Impl. Co.

HEBRON, NEBR.



WANTED — Ford tractors, cultivators and plows. Donald Beckman, Seward, Nebr., RI. SB6

FOR SALE — 4x12 Blair feed wagon, cut back & pockets, good 20" tires, other extras. A-1 condition, \$800. Extension elevator optional, \$100 Earl Kleinsorge, Cottonwood Falls, Ks., Phone BR 7-6912. SB3

FOR SALE — Liquid herbicide attachment for 456 International planter, complete with tank, mounting brackets, hoses, gage, nozzles, regulator and automatic valve. Good condition. \$135. Harlan Courtnev, Oskaloosa, Kansas, Phone 863-2654. x3

FOR SALE — Kewanee 12.3 wheel disc, sealed bearings, \$225. Elmer Kahrs, Palmer, Ks., Phone 614. x4

WANTED TO BUY: IHC 706 or 806 with 2 pt. hitch. Also 20' bed with stock racks. Lawrence McIlvain, Phone 316 427-4021. x4

#### Pre-Season Sprayer Special

6 roller pump ..... \$19.49  
6 roller pump, Ni-Resist .. \$49.95  
7 roller pump, Ni-Resist .. \$49.95  
8 roller pump, Ni-Resist .. \$49.95

#### CENTRIFUGAL PUMPS

Belt driven S40 1000 RPM, with SS fitting, \$68.50 exchange with 1 old roller pump  
2 row Pre-Emerge Kits complete to shut off, as low as .. \$14.95  
For each additional row — \$7.00  
Trailer Sprayers, 110 gal., complete, less tires & tubes, as low as .. \$187.99  
3 Pt. Hitch Sprayers, 6 row, 55 gal., complete & ready to go, as low as .. \$174.95

#### SPRAYER TANKS

From 25 gal. to 1000 gal., steel Fiberglass - Poly - Steel Lined Stainless steel & Aluminum Custom made or factory made side mount for most all tractors up to 600 gal. Also front mounts This Special Ends April 5th



#### K. M. McBratney

Phone 857-3815  
or 857-3348

JI Case  
Sales & Service  
Blacksmithing  
Welding &  
General Repairs  
CENTRALIA, KS.

#### USED TRACTORS AT GOING PRICES

1954 Super MTA, power steering, new paint, good condition .. \$1195  
1954 Ford NAA, new paint \$695  
1951 W6 IHC, new oversize pistons, good 14" rubber .. \$550  
1952 Ferguson 30, new oversize pistons, new paint .. \$695  
1960 D14 Allis, fully equipped, wide front, very good .. \$1095  
1949 Ford 8N, new paint, good rubber, runs good .... \$495  
1951 MT John Deere with Touchomatic and plow, lister, cultivator, near new rubber, good .. \$350  
1947 Farmall B, new rubber, new paint, good condition .. \$195  
Tractors at lot in Green, Kans.

#### Duane Lund

Home Ph. 293-5677, Leonardville

#### USED TRACTORS

1964 A-C D-19 gas, PS  
1962 A-C D-17 gas, PS  
1952 WD Allis, wide axle, overhauled  
The Above Tractors Are Field-Ready

#### MACHINERY

1965 Gleaner E, 13'  
2 Dempster listers, rotary moldboards  
Letz PTO 220X, good  
Used 3 & 4 bottom AC plows  
NH 56 rake; NH 268 baler

#### Lockard Impl. Co.

117 W. Main

BL 8-3511

HERINGTON, KANSAS

#### SALE ON

New JD 4020 diesel, power shift

#### TRACTORS

JD 4020 diesel, real good  
JD 70 diesel, good  
JD 620, real good  
IH 424, like new  
IH Cub with flail mower  
IH H with live PTO  
JD B  
MH Pony with plow, planter, cultivator, disk, mower

#### Kansas Farm Mchy.

CE 3-1374

West 24  
at Goodyear

TOPEKA

FOR SALE — 1968 New Holland 275 twine baler. Model 57 mounted New Holland rake. No. 455 New Holland mower, trail type. 2 Cobey 6 ton wagon gears. AC mounted 2-row planter, unit type. Alva Duncan, Eureka, Kans., Gilbert 3-5325. x6

#### HERINGTON



#### USED TRACTORS

1968 John Deere 4020 dsl.  
1966 JD 4020 dsl. with cab  
1964 JD 2010 gas  
1964 IHC 504, 3 pt.  
1962 AC D-15  
1962 Ford 971 diesel  
1960 AC D-17 LP gas  
1958 JD 720 dsl., overhauled  
1956 IHC 300 gas  
1956 John Deere 60  
1954 JD 70 with new pistons  
1954 JD 60  
1952 IHC W6 with new pistons and sleeves  
1952 John Deere G  
1951 IHC M, live hyd., overhauled  
1949 IHC M, overhauled  
1951 MM U on LP gas  
1949 JD A; 1945 IHC H  
1945 JD B with loader

#### OTHER MACHINERY

1966 JD 95 combine, 16'  
1959 JD 95 combine, 14'  
1964 JD 215A windrower  
1967 JD 24T baler  
1962 & 1959 14T balers  
JD 4-row pull lister with rotary bottoms  
Case 4-row 3 pt. lister with rotary bottoms & fert.  
JD 4 row pull curler  
IHC 13' wheel disk  
MM 12 1/2' wheel disk  
Kewanee 11' wheel disk  
Massey 12' wheel disk  
JD 45 & 45W loaders  
AC loader to fit D-17 Ford loader  
John Deere R spreader  
Kelly-Ryan PTO spreader  
Farmhand stacker

See Us For New  
Blair And Grain O-Vator  
Feed Wagons

#### GB LOADERS

For Sale: KWIK-WAY  
Valve Grinding Machine  
SPECIAL PRICES  
on new JD rotary listers

#### Tri-County Sales

George Munkres  
Phone Collect

BL 8-2249 or BL 8-2991  
HERINGTON, KANSAS

#### USED TRACTORS

1959 John Deere 730D  
1959 Farmall 350D  
1955 Farmall 300  
1966 Farmall 806D

#### USED EQUIPMENT

IH No. 37 14' wheel disk  
MH 10' wheel disk  
IH No. 37 10'9" wheel disk  
IH 9A 10' tandem disk  
IH 9A 8' tandem disk  
John Deere 17x7 grain drill  
IH No. 461 4-row cultivator for 560  
IH No. 461 4-row cultivator for 400  
IH No. 2A hay conditioner  
IH No. 448 4-row fast hitch lister  
Ferguson 3 pt. 2-row lister  
Myers bale loader  
Jayhawk loader for AC tractor  
IH No. 460 4-row planter  
IH 4-row hitch monitor

#### Rossville Truck & Tractor Co.

Phone 584-3560  
ROSSVILLE, KANS.

FOR SALE — David Bradley garden tractor, front blade and riding dump cart. 1951 Int. Metro, good rubber, runs fine, make nice camper  
1929 Chev. chassis, three good tires, running board and fenders. Misc. power tools. 125 E. 17th, Junction City, Kans. x5

WANTED — LE ROI motors from old Gleaner pull type combines. Write and state condition. Elmer Dux, Glastone, Nebr. SB3

FOR SALE — JD 4 row rotary moldboard lister with double tool bar, gauge wheels and 600 lb. fertilizer attachment; JD No. 40 4-row front mounted cultivator to fit 3010-20; JD 3 pt. 4-row weeder; 1953 JD R diesel tractor, PS, LPTO & hyd. Louis Rhodes, Clifton, Kansas, Phone 455-3654. x3

FOR SALE — 1962 RWA 13'10" JD disk. George Tischhauser, Carlton, Kans. Phone Elmo 2013 x3

FOR SALE — 1 set of used 15.5x 38 tractor tires: Laurence Evins, Manhattan, Ks. PR 6-8442. SB4



March 18, 1969

USED GEHL grinder-mixer, a good one, \$985. Waterville Motors, Waterville, Kans. SB4

#### TRACTORS

1963 JD 3010 dsl.  
1958 J D520 gas  
1965 JD 3020 gas, low hours, wide front  
1954 JD 70, good shape  
MH 33 tractor, new sleeves & pistons

#### COMBINES

1958 Gleaner A, 12 ft.  
MH 80, 12 ft.

#### MISCELLANEOUS

JD 871 4 row rotary moldboard lister with fert., insecticide  
Dempster 4 row rotary moldboard lister with fert & insecticide, like new  
JD 100 12' pull chisel plow  
Heavy duty Twin-draulic loader, fits MF 85 & 90 tractors  
1 Used loader, fits AC WD & WD 45 tractor  
JD No. 6 field cutter, used 1 season  
Dempster anhydrous applicator, 7 knife with auto float controls, like new  
JD No. 10 flail chopper, recond.  
JD No. 851 rake, recond.

### Frankfort Impl.



913 292-4458

FRANKFORT, KANS.

### DAUER IMPLEMENT CO.

1967 IH F706D Farmall tractor, new type engine, 615 hours  
1966 IH F656 gasoline tractor, 1142 hours  
1953 IH Super WD6 tractor  
1961 IH I-560D tractor  
IH No. 37 12' wheel disk  
1962 IH B275 diesel tractor  
1958 John Deere diesel tractor, with roll-a-matic front end  
1956 IH F-300 Farmall with wide front end  
IH No. 70 4x14 plow  
IH No. 120, 19 disks, one way, nearly new  
3 IH 403 combines, 16' header, VOOZ ueq ssaj no  
1965 International 3/4 to truck, 12,000 miles, 4-speed, excellent condition  
1967 McCormick 201 windrower, 14', auger platform  
1964 McCormick F-806 gas tractor  
No. 31 IH manure loader  
IH No. 60 3-16 plow, nearly new  
McCormick No. 311 3-16 plow



### Falun

Phone 1011

Falun is located 20 miles southwest of Salina



### Complete Line Of Behlen Steel

FARM BUILDINGS, BINS, AUGER EQUIPMENT  
Phone or write Mike Wayland at

### Wayland Const. Co.

Phone EA 5-2134  
Washington, Kansas 66968

#### AIRCRAFT TIRES FOR FARM USE

Aircraft pickup traction tires. Heavy duty trailer tires. Wide traction fronts. Flotation combine rears.



Chet Alton  
TIRE CO., INC.  
725 N. 11th  
TA 3-3767  
SALINA, KANS.

FOR SALE — Massey 44 dsl. row crop, 3 pt. hitch, good rubber, ready to go. J. Wiebe, Rt. 5, Newton, Kansas. x4

#### USED

AC Roto-baler  
1965 C-II Gleaner w/ cab, 18-ft.  
314 IHC fast hitch plow  
12' IH wheel disk  
13 1/2' Krause wheel disk  
3-pt. New Holland mower  
Used 3 & 4 bottom snap coupler plows  
1942 Farmall M, good cond.

### Cuba Impl. Co.



Phone 4F 7

Cuba, Kans.



#### MACHINES ARE RIGHT PRICES ARE RIGHT

1964 F706D with power steering, TA, 2 pt., FH, IPTO, 2 valves, WF axle, new injectors and new paint (Warranty with tractor) ..... \$4650  
1964 F706D with power steering, TA, 3 pt. hitch, IPTO, 2 valves, WF axle, major overhaul on engine, new seals and clutches in TA, new clutch plate & disc, new brakes, new injectors, and new 18.4x34 tires.  
100% warranty on power train (1969 season) ..... \$5300  
1960 F560D with power steering, TA, 2 pt. hitch, IPTO, 3-valves, WF axle, 1 yr. tires, & new paint (Warranty with tractor) ..... \$3250  
1961 F560D with power steering, TA, 2 pt. hitch, IPTO, 3 valves, WF axle, 1 yr. tires. Warranty with tractor ..... \$3350  
1955 F400G with 2 pt. hitch, 3 valves, IPTO, completely rebuilt TA ..... \$1550  
1956 M&M No. 445 with 3 pt. hitch, hyd., IPTO, power steering, PA wheels & new ampli-torque. Was \$1250. Now ..... \$750  
1960 IHC No. 101 combine, reconditioned & new paint ..... \$2500  
1958 IHC No. 141 combine, new grain pan (good) ..... \$1075  
1951 R Baldwin, good .... \$750  
1955 Ford 3 pt. rotary moldboard lister, Dempster fert., new markers & seed firming wheels, very low acreage ..... \$1150  
Ford 3 pt. 2-row lister .... \$150  
IHC No. 449A planter, fiberglass fertilizer hoppers, used 4 years and always shedded ..... \$650  
IHC No. 10 16x8 drill, with rubber press wheels, markers, sep. delivery, fert., & carrier for press wheels (always shedded and like new) ..... \$1150  
Krause 13'6" disk harrow, used 2 seasons ..... \$650  
New Holland Hi-throw blower, like new ..... \$575  
IHC No. 100 3 pt. 7' balanced head mower, 2 years .. \$425  
1967 IH No. 37T baler, like new ..... \$1275  
1965 FH-84 Gehl forage harvester with 2-row head, A-1 ..... \$1525  
1965 No. 50 IH forage harvester with 2-row head, A-1 .. \$1675

### Cloud County Truck & Tractor

Ph. 243-1840  
Concordia, Kansas

#### COMBINES

1968 Gleaner G, 18', with cab  
1967 Gleaner C, with cab, 18'  
1959 Gleaner A, 14', with cab  
IHC 141 combine, 14'  
1967 Gleaner C-II 16'  
1963 Gleaner C, 16'  
1962 Gleaner C, 18'  
AC forage harvester, 1 row  
1960 IHC 101 12'  
1961 Case 600 combine  
Case 2 row corn head

#### TRACTORS

1959 AC D17 gas  
1959 AC D17 dsl.  
1960 AC D-14 tractor  
1959 Case 800 dsl.  
1959 AC D17 dsl.  
AC Roto Baler

### Ostlund Implement



CH 3-4088

CONCORDIA

#### USED MACHINERY FOR SALE

3-14 Minneapolis Moline plow  
4-14 IHC plow  
11' Minneapolis Moline disk  
Case springtooth  
4 sec. John Deere springtooth  
3 pt. Dempster planter  
14' Krause disk  
Minneapolis Moline mower, 3 pt.  
4T Farmhand feed wagon  
13 shank Graham Hoeme chisel  
Minneapolis Moline U tractor  
IHC 460 D tractor with plow, good  
3-16 JD mounted plow

### Jorden Impl. Co.



ABILENE

Day Phone

CO 3-2041

Night Phone

CO 3-2057

#### ROW CROP TOOLS

494A JD planter & fert.  
406 JD lister planter with fert.  
3 No. 6 JD lister-planter  
6 sections No. 14 rotary hoe  
2 row Dempster Plantall  
HM 46 IH lister with fert.  
4 row JD No. 40R cultivator  
3 2 row IH cultivators

#### HAY TOOLS

3 14T JD PTO balers  
2 New Idea rakes  
2 896A JD rakes  
2 AC PTO rakes  
45T IH baler ..... \$95  
Case 4 bar rake  
IH 4 bar rake  
MM 4 bar rake  
2 4-bar JD rakes

#### WHWHEEL DISKS

2 RW 11' JD  
AW 12'6" with sealed bearings  
AW 13'10" with sealed bearings  
12' IH No. 37, sealed bearings  
14' IH No. 37 with sealed brgs.  
13' Case, sealed bearings

#### MISCELLANEOUS

10' JD chisel plow  
32' Crust Buster harrow  
28' Parker harrow  
No. 9A planter & disk hitch  
1964 3020 gas, powershift  
1965 JD 55 14', cab  
4x14 JD semi-mounted plow

### Washington Impl.



EA 5-2301

WASHINGTON

#### USED PLOWS



AT SENECA

1966 JD F145H 4-16  
1966 JD F125 3-16  
810A JD 3-16, 3 pt.  
810 JD 4-14 3 pt.  
813 JD 3-16 3 pt.  
412 JD 2-14 3 pt.  
810 JD 3-14 3 pt.  
Oliver 3-16 3 pt.  
AC 3-16 snap coupler  
Dearborn 3-14 3 pt. .... \$75  
IHC 3-14 FH  
Case 3-14 pull type ..... \$150  
MM 3-14 pull type ..... \$95  
JD 2-16 pull type  
JD 2-14 pull type  
JD 2-12 ..... \$75  
IHC 3-14 slat moldboards

#### MISCELLANEOUS EQPT.

JD 8' 3 pt. chisel field cult.  
1963 Oliver 12' wheel disk  
Kewanee 9 ft. wheel disk  
JD 11' KBA wheel disk  
JD 9' KBA wheel disk  
JD L manure spreader  
JD H manure spreader  
IHC 30 manure spreader  
JD 820 Kirlin ..... \$65  
JD 820 LC cultivator ..... \$65  
JD 820 for 3 pt. .... \$125  
Continental flail stalk shredder, 2-row

### Todd Tractor Co., Inc.

Junction Hwys. 36 & 63

Store Phone DE 6-2138

SENECA, KANSAS

WANTED — Ford 3 pt. planter, Series 310. Henry Beichter, R1, Manhattan, JE 9-3117. x2

WANTED — 3010 or 3020 JD tractor. Also Great Bend tractor loader & PTO binder. P.O. Box 503, Hutchinson, Ks. x4

WANTED — Crawler tractor with scoop or dozer. State price & condition. Buchli Bros., Heb-ron, Nebr., Phone 768-6866. SB3

WANTED — A 3-14 pull type plow on rubber, hyd. lift. Edward Svoboda, Narka, Kans. x3

#### HYDRAULIC HOSE

Male solid couplings one end  
Male swivel couplings other end  
1/2" wire braid hose &  
3/8" wire braid hose

|    |       |       |
|----|-------|-------|
| 1  | 2.45  | 2.59  |
| 2  | 2.99  | 3.19  |
| 3  | 3.89  | 4.29  |
| 4  | 4.69  | 5.29  |
| 5  | 5.49  | 6.09  |
| 6  | 6.19  | 7.09  |
| 7  | 6.99  | 8.09  |
| 8  | 7.75  | 8.95  |
| 9  | 8.65  | 9.99  |
| 10 | 9.49  | 10.95 |
| 12 | 10.95 | 12.95 |

### McBratney Implement



913/857-3815

or home phone

913/857-3348

CENTRALIA, KS.

1962 Ford 4000 backhoe & loader  
1959 Case 400 backhoe & loader  
1955 Ford 960 & 2 row corn picker  
1954 Ford NAA with over & under  
1952 Ford 8N  
1949 Ford 8N  
1947 Ford 9N  
1949 TO Ferguson  
1952 WD Allis with 3 pt.  
1941 John Deere B  
1946 H Farmall & 7' mower  
1947 C Allis Chalmers  
1962 1010 JD & cultivator  
1967 Ford 5000 Seleco-speed  
1951 Ford engine, 8N, rebuilt  
1948 Ford engine, 8N, rebuilt  
1950 DC Case & cultivator

#### Used Garden Tractors

#### USED MACHINERY

7 ft. Dearborn 3 pt. disk  
3-14 IHC 3 pt. plow  
2-14 Ford plow  
12' IHC 3 pt. springtooth  
501 Ford 7 ft. mower  
T14 JD PTO baler  
5' Imco box scraper  
2 row Dempster 3 pt. lister  
4 row Case planter with fert.  
Blackhawk side delivery rake  
3-14 Massey Harris Plow, 3 pt.  
3-14 IHC plow, pull type  
1966 Fury 80' rotary cutter  
1967 BMB Brute 7' cutter  
7' Dearborn belt mower  
8' Case wheel disc

### M. B. Salisbury Co.



CE 3-7411

114 Quincy

TOPEKA, KANS.



### Vahsholtz Impl. Co.

201 West Pacific

TA 5-4521

SALINA

2 local low-acreage combines:  
1965 IHC No. 403  
1962 Case No. 1000  
JD 2020 dsl., backhoe and loader  
D-16 cat with Cable dozer  
LaPlante Shoate 6-8 yd. carryall with cable unit

#### SAVE 15% TO 40% WITH DIRECT BUYING !!!

Portable Livestock Equipment  
Feeding Equipment — Fencing  
Most Name Brands  
Farm & Ranch Supplies  
at HUGE Savings  
Brochures and Price List  
on Specific Items Requested  
ONLY — (No catalogues)  
Write: Direct Buying  
P.O. Box 1303  
HUTCHINSON, KS. 67501

#### FARM ACCESSORIES

Trucks, beds & bodies  
2 & 4 whl. & swather trailers  
Shop buildings; houses  
Arc welding machines  
Acy. & Oxy units; lathes; mill-  
ing machines; pipe & bolt  
thread machines; drill presses;  
stand & bench; gas forges; pow-  
er tools; drills; grinders; saws;  
hand tools.  
Most Sizes of Pipe and Iron

#### Welding, Lathe & Machine Work Done

### FORD'S SHOP

316 Grant MARION, KS.  
382-2588—EV 2-2163—382-3357  
IH 2-row C254 lister, good; IHC  
46 cultivator, with fertilizer at-  
tachment, 4 wheel bale wagon,  
Brady; New Idea 2 wheel on  
rubber manure spreader, good  
shape. Lyle Heder, Alma, Ks.,  
Phone 765-3450. x6

#### USED TRACTORS

IHC 450 diesel, real clean  
706 gas tractors, good tires and  
paint  
IH 560 dsl., good  
Oliver 88 dsl., clean, cheap  
IH 806 dsl., wide front, low hrs.  
real clean  
1964 IHC 1100

#### MISCELLANEOUS

Oliver 12' disk, good  
IH 12' disk, good  
IH 550 5x14 stubble plow  
2 IH 56 4-row planter, adjustable  
frame, complete with fert. &

#### TRUCKS

1965 IHC 1700 truck, heavy du-  
ty, with 187" wheelbase, good  
tires, V304 eng., 4-speed  
1964 IH 3/4 ton  
1961 IH 3/4 ton  
1964 Massey 65 dsl., multipro-  
pose, wide front, low hrs.  
with No. 99 Ind. loader, 60"  
material bucket and a manure  
bucket. Hyd. dump .... \$4000  
Number of Older Models

### Nemaha Motor & Impl. Co.



Phone 913

AV 4-2167

SABETHA, KANS.

#### SALINA



MF Super 90 gas, 3 pt., live  
PTO, fully equipped  
MH 44 gas tractor, 3 pt.  
JD 60 RC tractor, gas  
JD R dsl. with power steering  
Oliver 88 std. diesel, PTO  
JD 830 std. diesel  
JD 70 dsl. RC, live PTO  
JD 730 dsl., RC, PS  
JD 3020 gas, RC, 3 pt., PTO,  
hyd.  
JD 4020 RC dsl., 3 pt., like new  
JD 4020 RC dsl., 3 pt., power  
shift, like new

#### COMBINES

4 JD 55 combines, 1968 Models  
2 JD 55 combines, 1958 Models  
1 JD 95 combine, 1962 Model  
1 JD 55 combine, 1960 Model  
1 MF 82 combine, 1958 Model

#### MISCELLANEOUS

1 F145 5-16 semi-mounted plow  
1 JD F245 6-16 semi-mtd. plow  
26' Crust buster  
Walden Model A drill hitch, new  
Northwest rotary tiller, 7' cut

One of the largest selections of

Good Used Combines

In Kansas

### Salina Impl. Co.

Box 1029 Ph. TA 3-2206  
SALINA, KANSAS 67401

ALLIS BALER with new end-  
less belts, \$475. Also 494 John  
Deere planter with liquid herbi-  
cide, dry fert., insecticide, \$460.  
Alfred Roeder, Seneca, Ks. x4

WANTED — 12' grain bed for  
1 1/2 ton truck. Western Grain  
Mill, Council Grove, Kans., Ph.  
767-5933. SB3

FOR SALE — IHC 456 4-row  
planter, dry fert. and insecti-  
cide. IHC 468 cultivator, 4-row;  
IHC 461 cultivator, 4-row. IHC  
470 lister cultivator, 4-row.  
Dempster 4 row weeder. IHC 45  
vibra-shank, 16'. Kewanee 46" 8"  
PTO auger. All A-1 shape and  
field ready. C. L. Bloomfield,  
Clifton, Kansas. 913 455-3695. x4

FOR SALE — 3 pt. hitch for a  
D-17 Allis tractor. Also 3 8x16  
hog sheds on skids. Will take  
care of 3 sows in each shed.  
Dennis Holt, Olsburg, Ks. x4

FOR SALE — JD 730 diesel,  
1959, 4-14 F-120 mounted JD  
plow, 11'2" RWA JD wheel disk,  
No. 5 JD mower, 1962 F-600  
Ford truck, dump bed & hoist,  
2 12,000 gallon fuel tanks. Ger-  
man shepherd pups. x4

WANTED — Good Ford tractor  
and rear mounted scoop. Paul  
Spears, 516 S. Hillside, Wichita,  
Kansas, MU 2-0298. x4

FOR SALE — Front end heist-  
er, 16' lift, for hay or construc-  
tion. Ben Sexton, RFD3, Abi-  
lene, Kans. x2

FOR SALE — ST 8590 BeGe  
scraper 7 to 9 yds., hyd. Vernon  
Scott, Cottonwood Falls, Ks.,  
Phone 316 BR 3-8297 after 6 pm  
SB3



TRACTORS  
diesel, real clean  
tractors, good tires  
good  
sl., clean, cheap  
wide front, low  
1100

CELLANEOUS  
disk, good  
t, good  
4 stubble plow  
row planter, adjustable  
complete with fert.

TRUCKS  
1700 truck, heavy  
187" wheelbase, good  
04 eng., 4-speed  
ton  
ey 65 dsl., multiple  
de front, low hrs.  
99 Ind. loader, 67  
bucket and a man  
hyd. dump  
r of Older Models

aha Motor  
& Impl. Co.  
Phone 913  
AV 4-2167  
ETHA, KANS.

SALINA  
90 gas, 3 pt., live  
y equipped  
tractor, 3 pt.  
tractor, gas  
with power steering  
d. diesel, PTO  
RC, live PTO  
s, RC, 3 pt., PTO

ds., 3 pt., like new  
csl., 3 pt., power  
new  
OMBINES  
mbines, 1968 Model  
mbines, 1958 Model  
mbine, 1962 Model  
mbine, 1960 Model  
mbine, 1958 Model  
ELLANEOUS  
semi-mounted plow  
6-16 semi-mtd. plow  
uster  
el A drill hitch, new  
rotary tiller, 7' cut  
largest selections of  
Used Combines  
n Kansas  
a Impl. Co.  
Ph. TA 3-226  
KANSAS 67401

ER with new eng  
\$475. Also 494 John  
er with liquid herb  
rt., insecticide, \$450  
rt., Seneca, Kas.  
12' grain bed  
k. Western Grain  
l Grove, Kans., Pa.  
IHC 456 4-row  
fert. and insecti-  
8 cultivator, 4-row  
tivator, 4-row, IHC  
ultivator, 4-row,  
row weeder, IHC 45  
16'. Kewanee 45  
All A-1 shape and  
C. L. Bloomfield  
sas. 913 455-3655

3 pt. hitch for a  
tractor. Also 3 800  
n skids. Will take  
ows in each shed  
Olsburg, Kas.  
JD 730 diesel  
1700 mounted JD  
WA JD wheel disk  
ower, 1962 F-600  
dump bed & horse  
fuel tanks. Gen  
d pups.  
Good Ford tractor  
ounted scoop. Per  
S. Hillside, Wichita  
2-0298.  
Front end heist  
or hay or construc  
xton, RFD3, Ala.  
ST 8590 Beck  
9 yds., hyd. Vermo  
wood Falls, Kas.  
3-8397 after 6  
SB3

## Still Red Hot At St. Marys

We tuned our big truck, put on new tires and ready to wear them out again, delivering machinery to you.

### SOME MACHINERY THAT JUST CAME IN —

JD 1968 Model 4020 diesel, wide front with JD Roll-Guard cab, seat belts and radio. 450 hours, like new. Traded in on 4520.

JD 1955 Model 70 diesel, spent \$800 overhauling the tractor. IHC late model 6-row 30" planter with dry fertilizer and insecticide. Like new.  
12' Miller disc with 20" blades, like new. Special price at \$875.

Used 32 foot Crustbuster  
MH 1960 Model 85 gas. Almost new Midwest springtooth harrow attachment for 494A planter  
Several used 2-row stalk cutters

1966 JD 2510 gas, sharp  
1961 IHC 460 gas, wfe, nice  
1951 C Farmall, with plow and mower  
1954 60 John Deere  
1959 730 John Deere  
JD 1962 4010 dsl., wide front, overhauled & painted  
JD 1961 470 dsl., wide front, painted  
JD 1962 2010 gas, overhauled, painted  
JD 1961 3010, overhauled, painted, wide front  
IHC 1959 560 dsl.  
IHC 1957 450 dsl., \$1100 spent in parts alone. Priced right, has to go  
IHC 1958 450 gas, real good  
2 IHC Model M tractors, sold one  
2 IHC Model C tractors, sold one  
1958 MH 444, gas, power steering, 3 pt. hitch, painted, NEW from one end to the other  
2 MH 44 tractors  
2 JD G: 30A, JD B

**OLD**

**SOLD**

**SOLD**

**SOLD**

**SOLD**

**SOLD**

**SOLD**

**SOLD**

**SOLD**

**SOLD**

**SOLD**

**SOLD**

**SOLD**

**SOLD**

**SOLD**

**SOLD**

**SOLD**

**SOLD**

**SOLD**

**SOLD**

**SOLD**

**SOLD**

**SOLD**

**SOLD**

**SOLD**

**SOLD**

**SOLD**

**SOLD**

**SOLD**

**SOLD**

**SOLD**

**SOLD**

**SOLD**

**SOLD**

**SOLD**

**SOLD**

**SOLD**

**SOLD**

**SOLD**

**SOLD**

**SOLD**

**SOLD**

**SOLD**

**SOLD**

**SOLD**

**SOLD**

**SOLD**

**SOLD**

**SOLD**

**SOLD**

**SOLD**

**SOLD**

**SOLD**

**SOLD**

**SOLD**

**SOLD**

**SOLD**

**SOLD**

**SOLD**

**SOLD**

**SOLD**

**SOLD**

**SOLD**

**SOLD**

**SOLD**

**SOLD**

## COMBINES & MACHINERY

1958 JI Case 14' combine \$1695  
1952 Baldwin 14' combine, runs good \$695  
1957 Baldwin 12' combine, rebuilt \$2150  
1958 Case 800 diesel row crop tractor, all equipped, wide axle, PS, Eagle hitch, adj. wheels, repainted \$1750  
1959 Allis Chalmers D-17 diesel tractor, row crop, wide axle, power steering, runs out good & repainted, good rubber \$1495

Closing out new Blair feed wagons \$875  
1 large size blair feed wagon, used \$595  
1 used Wix bale loader like new \$259  
Allis WD tractor with plow & cultivator \$495  
35 Caterpillar crawler tractor with large hydraulic dozer motor rebuilt \$1150  
Good used backhoe with 2 buckets, fits Ford & many tractors \$550  
DC 4 Case tractor, repainted & new tires, runs out good \$275  
LA Case tractor, good running order, good rubber \$295  
IHC W4, looks & runs like new \$295  
IHC W9, good rubber & hyd. \$395  
100 HP Mercury outboard motor, complete with 16' fiberglass Traveleur boat & heavy duty trailer, used 50 hours, lists for over \$3000 \$1995

**Longhofer Supply**  
EV 2-2620  
MARION, KS.

## USED TRACTORS

Ford 4-row top planter  
1960 Ford 871 SOS with loader  
1959 871 Ford SOS, clean  
1958 861 Ford, big motor, extra good  
1951 8N Ford, good condition  
1946 9N Ford, overhauled completely  
1953 John Deere 60  
1946 B John Deere  
1961 MF 85D, good  
1958 800B Case, new paint  
1951 C Allis Chalmers  
1968 3500 Ind. Ford with loader, demo., 236 hours  
1968 5000 gas, 8 speed, demo.  
1968 2000 Ford gas, PS, 4-spd., some hours on it

## MACHINERY

4' tractor Fresno  
3 No. 5 JD mowers  
2 Dearborn 3 pt. mowers, 6' & 7'  
2 2-14 Ferguson 3 pt. plows  
JD mounted cultivator  
11 1/2' 3 pt. MF disc  
Used 6' 3 pt. blade  
Pair used 12-28 tire chains  
11' KBA John Deere wheel disc  
MH 10' wheel disc  
1959 Ford 981 SOS  
Ford 8N or 9N loader  
3-16 Dearborn 3 pt. plow, good  
3-16 Ford 101 3 pt. plow, like new  
New pull type field sprayer, 8' row  
Used TFD 2 cyl. Wisconsin motor  
New balers, rakes, blades and cement mixers in stock.

## Burns-Salisbury

East US24  
PR 8-5731  
MANHATTAN  
PARTS — SERVICE  
CO 3-1627 Abilene

## COMBINES

1968 JD 105, 22', diesel engine  
1968 John Deere 55, 15'  
1959 John Deere 95, 18'  
1959 John Deere 95, 16'  
1958 John Deere 55, 14'

## TRACTORS

1968 JD 4020 diesel, demo.  
1967 John Deere 4020 diesel  
1966 John Deere 3020 diesel  
1956 John Deere 70 diesel

## Peterson Bros., Inc.

Ph. 913 227-3700  
LINDSBORG, KS.

## 1967 SERIES 500 4-row AC

cult., like new, \$225. Complete with fenders. Call Doug Wildin, 316 662-7543, Hutchinson, KS4

## TRACTOR BARGAINS

68 Ford 3400 industrial tractor with 730 industrial loader  
69 KD 3500 Ford fork lift, with 16' 6000 lb. mast  
67 Ford 5000 Selecto, gas, PS  
66 Ford 500 dsl., PS  
66 Ford 3000 gas, PS, LPTO  
65 Ford 2000 gas, 4 sp. trans.  
63 Ford 4000 gas, PS, LPTO  
63 Ford 4000 gas, O/U trans  
62 Ford 881 Selecto gas  
62 Ford 5000 diesel, LPTO  
61 Ford 871 Selecto diesel  
60 FPM Maor diesel  
60 Allis D17 diesel, PS  
60 FPM Major diesel  
60 Ford 971 diesel, power strg.  
59 Ford 971 gas row crop  
59 Ford 841 diesel  
59 Ford 841 gas, O/U trans.  
59 Ford 871 Selecto diesel  
54 FMD Major diesel  
53 Ford NAA with Davis loader  
53 Ford NAA, overhauled  
48 IHC M Farmall diesel  
48 Massey 30 row crop  
50 Case Model DC  
40 IHC M Farmall  
40 Allis WC

## BALERS

63 NH 271 PTO twine baler  
59 Ford 250 PTO twine baler  
58 Case 130 motor twine baler  
57 JD 14T PTO twine baler  
55 NH S66 motor twine baler  
61 NH 900 14' windrower  
65 Ford 612 2 row forage harv.  
59 IHC 36 forage harvester  
54 Allis forage harvester  
53 Papec forage harvester

## LOADERS — BLADES

Ford std. loader with pump  
IHC 2001 hyd. loader, hyd. bkt.  
David loader with pump assy.  
Ford 730 heavy duty ind. loader  
Ford 703 heavy duty ind. loader  
Ford 753 13 1/2' backhoe  
McGee 6' front dozer blade  
Vassar 6' rear blade  
Heath 6' & 8' rear blades  
USED FORD PLOW, DISCS, MOWERS, SPRINGTOOTH, ROTARY & FLAIL MOWERS

## McPherson Tractor Company

"Ford Tractor — New Holland Dealer"

## USED TRACTORS

Demonstrated 1968 AC 180 dsl.  
1962 AC D-19 diesel  
1962 MH No. 90 gas

## COMBINES

1968 Gleaner G, 20'  
1967 Gleaner C-II, 16'  
1964 Gleaner C-II 16'  
1957 JD 45, 10'  
1955 Massey 60, 12'  
1952 Massey 27, 14'

## MACHINERY

AC 4-row rotary moldboard lister  
IHC 4-row monitor, 3 pt. hitch  
AC 80 R mower  
AC 172 rotary shredder, 6'  
IHC side delivery rake  
John Deere No. 5 mower  
JD 2-row monitor, 3 pt. hitch  
AC 4-14 mtd. snap coupler plow  
MH 2-way 3-16 plow

## NEW — IN STOCK

190XT — 180 — 170 tractors  
G, F & K Gleaners  
Hesston Windrowers

## Marysville Mchry.

East US 36  
HI 3-4746  
MARYSVILLE, KANSAS

## FOR SALE — IHC 4-16 plow,

hyd. Ford 2-14 3 pt. IHC 11' one-way. Wayne Neel, Jamestown, Kansas. x3

## FOR THE ride of your life,

ride a Big Horn saddle from Key Milling. Clay Center, Kans. SB TF

## WANTED — Rectangular JD

fertilizer boxes for planter. For sale, 8' Hoeme. Howard Goering, Peabody, Kansas. x3

## FOR SALE — Havmaster

manure loader, good condition. Will fit most tractors. Price \$30.00. Harold Jones, Riley, 485-2283. x5

## IHC 37 DISC, 10'9" for sale.

Glenn Wilson, PR 6-7318, Manhattan. x3

## CULTIVATOR-CURLER

combination. 2 row 3 pt. Dempster \$100. Fordson rear mounted manure loader, \$20. IHC 3S electric cream separator, \$15. Solomon 913 OL 5-7773. x5

## WANTED — IHC 303 combine.

State price, year, condition. Reiker Bros., Red Cloud, Nebr. 68970. x3

## COMBINES

A-1 — FIELD READY  
1966 JD No. 95, 16' with cab  
1964 Gleaner C-II, 16'  
1962 JD No. 55, 14'  
1958 JD No. 55, 14' with cab  
1958 MH No. 92, 16'  
1955 JD No. 55, 14'  
1954 JD No. 55, 14'  
1951 Gleaner, 14'

## TRACTORS

1955 JD 70 dsl. RC, power strg.  
1958 JD 720 dsl. std., 3 pt.  
1958 JD 820 dsl., dual hyd.  
1960 JD 830 dsl.  
1962 JD 4010 LP, 3 pt.  
1966 JD 3020 dsl., RC, 3 pt.  
1967 JD 4020 dsl. RC, 3 pt.  
6 row JD rotary moldboard lister with fert.  
4 row JD rotary moldboard lister with fert.  
4 row Ford planter  
4 row Ford cultivator  
4 row JD RC4 cultivator  
Broyhill trailer sprayer  
12' Krause oneway  
14' JD BW disc  
14T JD baler  
9' No. 9 JD mower

## Blanding Impl. Co.

BELOIT, KANS.  
PE 8-3066

## WANTED — Have 1967 16'

header for 410 Massey-Ferguson combine. Will trade for 14' header. Charles Fouts, Basehor, Kas. Phone 913 PL 8-2670. x3

## MACHINERY for sale: JD 620,

wide front: rubber, engine, paint, excellent. 40' JD grain and hay elevator. Phone Manhattan, Kans. 913 539-8123. SB3

## FOR SALE — 4020 JD propane,

1967, low hours. JD 16'6" fold up heavy duty disc, 1968. JD 4-row cultivator, rear mount. IHC 10' chisel, pull type. 5 row irrigation furrower, propane tank on trailer. Paul Thomas, 321 West Dayton, Burlingame, Kas. (913) 654-3615 after 5:00. x3

## SPECIAL

1965 International 1/4 ton, 4-spd., long wide box \$999  
1962 Chevrolet pickup, 6 cyl. with cover camper  
1955 Chevrolet 1/2 ton, 4-spd., runs good  
1954 International 1/4 ton, 4-spd., stock racks  
1962 Chev. V8, 3-speed  
1953 Ford 1/4 ton, overhauled, V8, 4-speed  
Also steel stock racks for sale  
1958 Chev. 1/4 ton

## C&C

## Auto Sales

MANHATTAN MARYSVILLE  
PR 6-5221 562-3029

WANTED — Power take off attachment to fit D-2 Caterpillar tractor. Lewis Duensing, Byron, Nebraska, Phone 236-4328. x3

PICKUP ATT. for IHC field cutter, fits No. 15, 16 & 350. Good \$200. Herman Vathauer, Greenleaf, Kas. 66943, Phone 747-5696. x4

## WANTED — Case propane tractor,

830 or 930, dual range. Leonard Wray, R1, Pomona, Kans. x5

## FOR SALE — Massey Harris

Super 27 combine, chaffer, grain pan, sieve, feeder chain, drive chains, throat, sickle and guards have been resurfaced recently. Numerous parts not yet put on. It has been shedded and is ready to go. All for \$200. Raymond Anderson, Route 1, Box 60, Burlington, Kans. x3

## FOR SALE — The largest stock

of good used AC Roto Balers in Kansas. Reconditioned and guaranteed, deliver and service anywhere. We install endless belts only. Over twenty years experience. Claude Talley, Wetmore, Kans., Phone 866-4530. x9

## FOR SALE — 1961 IHC 160

tandem truck, 20' stock & grain, 26 ton hoist, new motor and tires. Ralph Wenske, Byron, Nebr., Phone 236-4645. x3

## OVERSTOCK DEMONSTRATORS

John Deere 2510 tractor, gas, fully equipped, wide front axle, remote cylinder, weights, 15x38 6-ply tires, 3 pt. hitch \$1450

John Deere 2510 tractor, diesel, fully equipped, wide front axle, remote cylinder, weights, 15x38 6 ply tires, 3 pt. hitch \$1500

John Deere F145 3-bottom 14" steerable plow, 20" coulters, trash boards \$220

John Deere F145 4 bottom 14" steerable plow, 20" coulters, trash boards \$300

John Deere F145 4 bottom 16" steerable plow, 20" coulters, trash boards \$300

Bale Wire, American — Sterling — Box \$10.25

## USED

IHC No. 37 wheel disc, anti friction bearings, new front disc, 12', very good \$550

John Deere 406 4-row planter, with fertilizer attachment, good \$695

John Deere 494 Planter, 4 row, fertilizer attachment, packer wheel, good \$895

IHC 2-row lister, fertilizer att., fast hitch \$95

IHC rotary lister, rubber press, fertilizer \$295

Dempster 4 row planter, rotary moldboard, hard ground openers, fertilizer, gauge wheels, fast hitch \$495

Oliver 2 wheel tractor spreader, on rubber, 85 bu. \$375

John Deere Model N PTO spreader, 145 bu. size, lots of service left \$95

## 494A John Deere Planters — 4 & 6 row

Grainovator — Blair Feed Wagons

See Or Call Us For Good Prices On The Above Machines

JOE BOWMAN — Call Us Collect — BUD ANDERES

## BOWMAN'S

CE 8-4103

Your Manhattan Junction City JD Dealer

JUNCTION CITY, KANS.

## Farmers Union

## Hdw. & Implement

Everett Hoobler Mgr.  
Ph. 437-2913  
ST. MARYS, KANS.

## COMBINES

1967 MF 410 16' with cab \$7550  
1966 MF 410 16' with cab \$5950  
1967 MF 300, 13' \$6000  
1965 MF 222 corn head \$1250  
1967 MF 422 cornhead \$2750  
1968 MF 300 14-ft. det. table, used not over 300 acres \$7100  
1968 MF 410 16-ft., has not cut over 600 acres \$8500  
1959 MF No. 82 14' combine, good shape \$2400  
1955 MH 90 Special, 14' \$1100  
1961 Oliver No. 25 12' \$1600  
1963 Oliver No. 9 corn head \$450  
JD No. 45 with corn head \$750

## Pfister-Rhodes

## Impl. Co.

Phone 439-2445  
JAMESTOWN, KANS.



March 18, 1969

**EXCELLENT 1959 Allis Super SP 100 combine**, shedded, low acreage, chopper and blower. Bargain, only \$695. Nickel Brothers, Buhler, Kans. x3

**FOR SALE — 1966 IHC 4-row cultivator No. 468**. Raymond Kolle, Linn, Kans., phone 348-2332. x4

**FOR SALE — 3-point 4-14 Massey No. 37 plow**, Donald Winter, Frankfort, Kans. x3

**FOR SALE — 1958 Baldwin A, 14-ft. good, shedded big tires, pickup reel**. Earl Kuntz, Abilene, Kans. x4

**FOR SALE — JD No. 50 tractor and JD No. 45 manure scoop**. Call or see after 5:00 or on Sat., David Manges, Westmoreland, Kansas, Phone 224-3580. x3

**FOR SALE — Tractor tire chains, one set 18.4-34 duals complete \$325**. 1 pair 18.4-34 new Goodyear takeoff tires, \$300 & Exch. Firestone store, Marysville 913 562-2337, Howard Funk, Manager. SB4

**WANTED TO BUY — Late model wrecked or burned tractors, IHC, Allis, Case, MM, Oliver or John Deere**. Call or write E. D. "Rusty" Longhofer, 112 2nd St., Marion, Kans., Ph. EV 2-2620. SB6

**FOR SALE — 3 JD 12' spring-tooths, 2 with hyd. control**. 1 cultivator, 2-row, for AC CA; 2-row cultivator for AC WC; 2-row cultivator for JD A. 1953 AC WD 45 tractor, narrow front, good condition. Two-row AC lister, fits on CA, with fert. and rubber press. IHC 4-bar rake, 4 wheel on rubber. Grain auger, 6"x20' on rubber. Dale Burger, Rt. 2, Clay Center, Ks., ME 2-3007. x3

**TRACTORS: 1958 MF 65, 1965 LP Comfort King 930, 1600 hrs.** 1960 GVI MM. 1959 Case LP 900. 1957, 1951 MM GB's. 1953 UTS. 1955 60, G, D John Deeres. 1947 Ford with loader. Davis loader. COMBINES: 1952, 1953, 1958, 1959, 1960 Gleaners. 1959, 1949 John Deeres. 1959 Allis SP 100. M-F 3x16 plow. 4 Dempster rotary listers. Ford plows, discs, listers, cultivators, blades. 4-row JD 3 point lister cultivator. 14' JD wheel disc. 13' Richardson mulch treader (demo). Nickel Brothers, Buhler, Kans. x3

2 bottom plow, \$25. Mrs. Pickering, Route 3, Manhattan, Phone 913 776-8104. SB4

**WANTED — USED silo unloader for 14' silo**. Everett Liven-good, Morganville, Kans. SB3

**FOR SALE — 1961 IHC 180 tan-** Phone 236-4645. x4

**FOR SALE — Good used International self-washer separator**. Sammy Little, Beverly, Kans. 67423. Phone 436-7303. x4

**WANTED TO Buy—Adjustable wide front end for MH 44 row crop tractor or will trade**. Walter Millirons, Concordia, Kans. 66901. x3

**FOR SALE — International 64 combine motor, good shape**. Radiator for International M tractor. George Kakiwoda, Cuba 10F3. x3

**FOR SALE — Model M Allis crawler with live hydraulic loader & dozer, Serial 5516**, has 540 PTO. Good silo and feed lot tractor. Phone Waterville 785-2730. x5

**FOR SALE — 52 Massey Harris Super 27 combine, \$200**. Lloyd Manthe, Olsburg, 468-3396. SB3

**FOR ALL types of tractors and farm equipment both NEW & USED** please call Bill Wheeler, La Crosse, Kansas 913-222-2706. Will trade and finance. Over 100 new and used tractors to choose from. SB3

**JOHN DEERE 60 tractor for sale**. Row crop, live PTO, power steering, good condition. Ph. 456-2447, Wamego. x4

**FOR SALE — 4-row IHC lister, fert. boxes, insecticide, markers, rubber press wheels**. Lloyd Manthe, Olsburg 468-3396. SB3

**FOR SALE — 9'6" IHC No. 37 wheel disk**. Michael Finan, Blaine, Kansas 66410. Phone Westmoreland 224-3570. SB3

**FOR SALE — Two 3300 bu. metal Colombian AAA grain bins**, standing on concrete blocks. Excellent condition. Dave Karnowski, Emmett, Ks., Phone 535-2597. x3

**FOR SALE — 1967 G1000 MM tractor, row crop, 3 pt., big tires, cab, dual hydraulic, weights, only 330 hours**. Like new. Sold for \$10,850. Will sell for \$6500. Buyer can assume payments. Also 14' Oliver disk, like new, \$600. Call 625-6940, Hays, Ks. SB3

**FOR SALE — 1961 DeLaval 400 gal. bulk tank in excellent condition**, new heavy duty compressor. Sam Euler, Dwight, Ks., Phone 913 482-3364. x4

**FOR SALE — 1962 John Deere 45 combine**. Kept shedded. First used fall of '63. With 1966 234 corn head, Hume reel, with M and W Robot control, grain tank extensions, lights and special corn sieve. Charles Fouts, Basehor, Kans., Phone 913 PL 8-2670. x3

**WANTED TO BUY — JD Model R tractor, P.O. Box 206**, Manhattan, Kans. SB3

#### Miscellaneous

**FIBERGLASS BOAT**  
Will sell our 1963 Crestline 14' fiberglass boat with 75 HP Evinrude motor and trailer. An A-1 outfit. Call Alta Vista, Ks., area code 913:  
Days: 229-6619  
Nights: 229-6373

**FANCY TEAM harness for ponies, horses, collars, pads, housings, miniature wagons**. Metal stock rack for long 1/2 ton Chev. 5 & 6 ft. width highloader buckets 1/2 price. 64 Model outboard Merc. motor. Nolan Scott, 2510 Apple Lane, Ph. 662-2918, Hutchinson. x3

**WATCH FOBS wanted, for my collection, which advertise farm machinery, tools, construction machinery, saddles, windmills, gas engines, railroads, automobiles, etc.** Good prices paid. Kenneth Peterson, Sylvan Grove, Ks. 67481. x4

**FOR SALE — 300 good hedge posts 7 ft. long**. Nathan Kuntz, R1, Abilene, Kans. x6

**WANTED — 100 jackrabbit livers**. For sale: Old antique Cistern pumps. Elmer N. Gibson, Oketo, Kansas 66518. x3

**WOOD SHAVINGS, livestock bedding**. V. Larson, 913-293-5592, Leonardville, Ks. SB4

**CEDAR SHAVINGS, pet bedding**. Pickering, Rt. 3, Manhattan, Phone 913-776-8104. SB4

**POST HOLE Digger, 3 pt. hitch, used very little, \$75**. Mrs. Pickering, Manhattan, 913 776-8104. SB4

**IRON FLOOR Safe, small, \$100**. Mrs. Pickering, Manhattan, 913-776-8104. SB4

**FOR SALE — Model L 105 Hammond electric organ, like new, \$750**. Emil H. Mueller, Hanover, Kans., 337-2252. SB4

**FOR SALE — Nice started herd of chinchillas**. A nice project for a boy or girl or a partly retired person. C. P. Rensink, RR1, Ada, Kansas. x4

**WE CONTRACT build all types fences to your specifications**. A&D Lindquist Fence Co., Waterville, Ks., Phone 785-2618 or 785-2619. x5

**FOR SALE — One good used tandem 2-horse trailer**. Call 229-6683 after 5:00 p.m. Mike Peterson, Alta Vista, Kans. x3

**WANTED TO BUY — Furniture, dishes, large marbles, fruit jars, antique items**. Write Hamme's Antiques, Abilene, Ks., Phone WE 4-2718. x5

#### Pets

**FOR SALE — 2 2-year old AKC Registered proven Scotties**. Mrs. Carl Koehler, RR1, Phone ED 7-2440, Hanover, Ks. 66945. x3

## AUCTION

5 miles south of Onaga, Ks., on oil road, west 1 1/2 miles on gravel road.

Sat., March 22

Starts 1:00 p.m.

WD AC tractor, 1950  
D-14 tractor, 1960, wide front, power strg, good shape  
AC lister AC plow  
AC round baler, 1957  
1961 bale elevator  
IHC No. 5 side rake  
JD No. 39 mower, 1966, like new  
David Bradley elevator, 1959  
Kromer 2-whl. sprayer, like new  
3-pt. hook blade for tractor, new  
Cultivator for D14 tractor  
New Idea fertilizer spreader  
New Wards Sea King 3 hp mtr. & wooden boat  
Wik bale loader, 1961  
Rubber tired hay wagon  
14' grain auger  
Tractor post hole digger  
Hog house brooder house  
AC tandem disc, IHC corn binder  
2-whl. trailer, 1963 chain saw.

**HAYRACK LOAD OF TOOLS**  
Electric drill; spades; forks; socket sets; log chains; good saddle and bridle; old iron and lots of miscellaneous items.

Lorna F. Smith

Aucts. & Clerks: Bosse, Cottrell

**MALE SCOTCH Collie pups** from registered litter. Sable and white with full collars. \$25. Patsy Houghton, Tipton, Kans., 67485. x5

**FOR SALE — Thoroughbred English Shepherd puppies**. Our address is Frank Suchy, Rt. 5, Emporia, Kans. 66801. Phone Dickens 2-1547. x3

#### Business Opportunities

#### BIG OPPORTUNITY

Write Box 1009V  
c/o Grass & Grain  
Manhattan, Kans. 66502

for operator-manager of large farm. Young man, experienced. Modern house furnished. A truly fine opportunity for advancement in the field of agriculture. Man chosen must have references.

#### Help Wanted

**HELP WANTED — Need man to work on cattle ranch**. For information call Eskridge, Ks., 449-2617. SB3

#### ALTA VISTA STOCKMAN PAUL GRENSING DIES

**ALTA VISTA — Paul Grensing**, local farmer-stockman, has died at the age of 63. He spent his entire life in the Alta Vista and Alma communities.

Black Stallion premium rota or square bale twine, \$6.15 10 bag lots before May 1 — \$6.45 10 bag lots after May 1st.  
Hydraulic cylinders: 2" \$21.50 3" \$23.95, 3 1/2" \$31.95, 4" \$34.95  
Heavy duty studded tee steel posts, 5 1/2' 87c; 6' 93c, 6 1/2' 99c  
Red brand 12 1/2 ga. barbed wire \$9.45  
Lincoln welders complete with accessories, — 180 amp \$83 225 amp \$93.00  
4 HP garden tillers .... \$124.50  
20" 3 HP lawn mower .. \$36.88

**BLUESTEM FARM-RANCH SUPPLY Emporia**  
West Hwy. US 50

## NEW FORD TRACTOR BARGAINS

Model 2000 Gas, 4 speed \$3150  
Model 3000 gas, 8 speed, LPTO \$3595  
Model 4000 Gas, 8 speed, Ind. PTO \$3850  
Model 5000 Gas, 8 speed, Ind. PTO \$4650  
Model 5000 Dsl., 8 speed, Ind. PTO \$4995  
Model 5000 Diesel, Selecto-Speed — \$5195  
Model 8000 Diesel, 8 speed trans. \$7995

### McPherson Tractor Company

"FORD TRACTOR DEALER"  
Phone 241-2900 McPherson, Ks.

## AUCTION SALE

Thursday  
MARCH 20

Starts 12:30 Noon

Lunch Served

Due to the death of my husband, I will sell at public auction the following listed items located one mile north of Interstate 70 on Highway 15 north of Abilene, Kansas.

#### Farm Machinery

1951 Ford tractor  
2-14 two point plows  
8-16 VB grain drill  
2-row weeder  
2-wheel moline spreader on rubber  
JD disc delivery rake  
IHC tandem disc  
2 single row walking cultivators  
2 wheel transport trailer  
7' tractor mower  
3 pt. lister  
Walking plow  
Ferguson tractor cultivator  
PICKUP — 1962 Chev. 1/2 ton

**MISCELLANEOUS**  
Bale-o-Vator 20' hay elevator  
12"x3" Mayrath grain auger  
Several buggy tongues and neckyokes  
Emery grinder  
1 HP el. mtr., 110 or 220  
1/4 HP electric mtr., like new  
4 antique covered wagon bows  
Pre-celluloid spreaders — consisting of 52 rings 4' long, 3 other sets 24 rings.  
Set of 1 1/4" pulling harness  
2 sets single harness  
Leg vise; electric chick brooder; weed sprayer; grease cartridges; Gamble electric fencer; Coleman gas light; spotlight; ensilage fork; log chains; steel wagon tongue; Avery jack; steel cable; 18"x4" steel pipe.  
Wards 10-inch table saw

Tin roofing; 1" pipe; steel posts; propane solder kit; horse shoes; collars and hames; copper tubing; bolts; harrow; forge.

2 tractor umbrellas; buggy shafts; IHC cream separator; boomers; large propane bottle; scoops & forks; wide tire wagon gears.

Combine grain bin to fit pickup; 8" table; 2 wheel grain bin on rubber; heavy stock saddle; 75 Diamond laying hens.

Propane gas brooder stove  
**ANTIQUE AND HOUSEHOLD ITEMS**

2 antique butchering kettles  
Lard press; Hobart commercial electric power sausage grinder; hand operated sausage grinder; 9'x9' tent; 2 camp cots; steel cot; roll-away bed; chairs; kerosene lantern.  
Antique wash bowl and pitcher; antique charcoal burning iron; some antique dishes.  
Stone fruit jars, quarts and half gallons.  
Large stone jars; other small antique items; white porcelain kitchen table; stand table; wash stand.  
Other miscellaneous items too numerous to mention.

**HAY**  
Approx. 400 bales of alfalfa  
Approx. 70 bales of hay  
Approx. 100 bales of straw

### Mrs. Cleve Stoffer, Owner

Auctioneers: Schnell Brothers Clair Snider, Clerk  
Banker: Farmers National Bank, Abilene, Kansas

Good Flint Hills Pasture  
ALL WITHIN 2 MILES OF EACH OTHER

## AUCTION SALE

Saturday  
MARCH 22

Starts 2:00 p.m.

306 ACRES IN 3 TRACTS

2 miles east of WHITE CITY — 12 miles northwest of COUNCIL GROVE. The following described property will be sold by Public Auction at the American Legion Building in

WHITE CITY, KANS.

**TRACT 1 — 100 ACRES**

Location: 2 miles east of White City on the north side of Kansas Highway No. 4

**TRACT 2 — 121 ACRES**

Location: 3 miles east of White City on Kansas Highway 4, 1 1/4 miles south, then 1/4 mile west to the northeast corner

**TRACT 3 — 85 ACRES**

Location: 3 miles east of White City, then 1 1/4 miles south to the Northwest corner.

**LOTS IN PARKERVILLE — 2 Lots Up To 158 Acres**

**MINERALS:** The mineral rights go to the buyers.

**POSSESSION:** April 1, 1969.

**Escrow Agent:** Morris County Savings And Loan Association, Council Grove, Kansas.

**W. H. Haun Heirs**

Alton D. Haun, executor

Harold Haun, attorney

For Complete Descriptions, See Grass & Grain March 11

The auctioneer will be on Tract 1 on Tuesday, March 18 from 1 until 4 p.m. Owners reserve the right to reject any and all bids. For further information, contact:

Jim Kirkemide, Auctioneer and Real Estate Broker  
Topeka, Kansas Phone AM 6-4596



TA STOCKMAN  
ENSING DIES  
ISTA — Paul Gre  
farmer-stockman, has  
age of 63. He spe  
life in the Alta Vi  
communities.

on premium rota  
ale twine, \$6.15 10  
before May 1 — \$6.15  
s after May 1st.  
cylinders: 2" \$21.50  
3 1/2" \$31.95, 4" \$34.95  
studded tee steel  
87c; 6" 93c, 6 1/2" 94c  
12 1/2 ga. barbed wire  
holders complete with  
s, — 180 amp \$2.45  
\$93.00  
own mower \$3.95

ESTEM

1-RANCH  
APPLY

poria  
Hwy. US 50

MARGAINS

\$3150

PTO \$3595

PTO \$3850

PTO \$4650

PTO \$4995

eed — \$5195

ns. \$7995

company

Pherson, Ks.

hursday

MARCH 20

arts 12:30 Noon

lunch Served

l at public auction

orth of Interstate

g; 1" pipe, steel

ne solder kit;

collars and

er tubing; bolts;

e.

umbrellas; buggy

cream separator;

ge propane bot-

forks; wide tire

rain bin to fit

able; 2 wheel

rubber; heavy

75 Diamond lay-

s brooder stove

QUE AND

OLD ITEMS

chering kettles

Hobart commer-

power sausage

operated saws

'x9' tent; 2 camp

# Feed Grain Planting To Be Largest Since '64

March 1 planting intentions for the 1969 spring crops in Kansas show sizeable acreage increases from 1968 for corn, sugar beets and barley, no change in sorghum, soybean and hay acreages, but a slight decline in oats and dry bean plantings, according to the Kansas Crop and Livestock Reporting Service.

Prospective corn plantings were up 9 percent, sugar beets up 17 percent and barley up 50 percent from last year.

Farmers expect to plant the same sorghum and soybean acreage but reduce oats and dry bean plantings slightly.

The acreage of all hay expected to be cut in 1969 should equal that a year earlier.

Last fall's seeded wheat acreage was down 9 per cent from a year earlier.

Combined acreage of all crops grown, including spring plantings and expected harvest of hay and fall seeded grains, is expected to total 19.5 million acres in 1969, about the same as last year.

During the preceding decade, Kansas total crop acreage has ranged from 19.4 to 22.2 million

acres.

Government farm program signups were still in progress during the March survey, but all programs are expected to idle about 4.6 million acres this year compared to 3.1 million last year.

The 1969 expected plantings of feed grains — sorghums, corn, barley and oats — in Kansas of 6,454,000 acres, if realized, will be 3 percent above last year and the largest since 1964.

Sorghum plantings for all purposes are expected to be the same as last year's 4,468,000 acres, with smaller plantings in western Kansas offset by increases elsewhere in the state.

Intended corn plantings of 1,578,000 acres are 9 percent more than in 1968 and largest in half a dozen years. The increase reflects continued expansion in western irrigated areas and some increase in northeast Kansas.

Prospective acreage of barley, including that sown last fall plus intended spring seedings, was 188,000 acres, 50 percent above last year and the largest in 3 years, but is still only about one-fifth of the acreage

planted in the early 1960's.

The intended oats seeding of 220,000 acres is 1 percent less than last year and continues the very low level of the past several years.

Farmers' intentions on soybeans, projected before the recent announcement of lower support prices, were for an acreage equal to last year's record high plantings of 973,000 acres.

Prospective sugar beet plantings of 48,000 acres represent a new record large acreage and an increase of 17 percent from a year earlier.

Dry beans are expected to be planted on 17,000 acres compared with 19,000 acres last year.

The expected 1969 potato plantings of 1300 acres are down a little from a year ago and sweet potatoes at 1000 acres are unchanged. Total acreage of all hay intended to be cut by Kansas farmers and ranchers in 1969 is unchanged from the 2,419,000 acres cut in 1968.

Early seeding of spring planted small grains has lagged considerably behind usual this year as wet, muddy field conditions delayed seedbed preparation and planting. By March 8, only 2 percent of the expected oats acreage was sown compared with 22 percent on the same date last year.

Spring barley seeding was only 1 percent finished on March 8, compared with 5 percent last year.

Pre-season seedbed preparations for later planted spring crops was also well behind schedule.

Fall sown grain crops were seeded about the usual time and generally got a good start except in a dozen or so extreme western counties where lack of moisture curtailed development and in southeast Kansas where excess moisture created problems.

In most of the state fall sown crops came through the winter in good condition, although some local winterkill of barley and wheat was reported, mainly from dry western areas.

Late February and early March snows increased surface moisture supplies in these dry western areas and bolstered crop prospects. Soil blowing and insect damage to fall sown

crops has been light to date. Farmers are generally quite optimistic on the crop outlook but are "champing at the bit" to get into fields as soon as snow goes off and soils dry sufficiently.

## United States

Planting intentions of the Nation's farmers for the 17 crops included in the March 1 survey totaled 254 million acres compared with 253 million last year.

Expected feed grain acreage was down slightly, with small decreases in sorghums and corn but slight increases in oats and barley.

Food grain acreage was down 12 percent, reflecting lowered wheat allotments.

Intended acres of soybeans were up 3 percent from a year earlier and there was a substantial increase expected for sugar beets.

Hay acreage to be harvested appeared closely in line with last year.

March 18, 1969

## Herington Site For Council Grove PCA Meeting

COUNCIL GROVE — The annual meeting of the Council Grove Production Credit Association will be held at Herington on Thursday, March 20.

Time is 6:30 p.m. and the location is the Herington community building. The principal speaker will be Floyd Ricker, secretary of the Federal Intermediate Credit Bank of Wichita.

Two new directors will be elected to replace Karl Kayser of Americus and Paul Epp of Newton.

Manager Charles E. Graham says this is the first time the Council Grove PCA has held its annual meeting at night.

## OIL COMPANY LIQUIDATION

Wednesday

# AUCTION SALE

MARCH 19

Equipment Sells 11:00 a.m.

Real Estate 1:00 p.m.

## FURMAN OIL COMPANY

The following described property will be offered for sale by public auction on the premises, 1 block east of Patterson Implement Co. at 511 East Main Street.

### COUNCIL GROVE, KANSAS

### REAL ESTATE

LEGAL DESCRIPTION  
Part of Lots 2, 3, 4, 9, 10 and 11, Block 11, all in Mosier's Addition to the City of Council Grove, Kansas.

GENERAL DESCRIPTION  
The real estate fronts along the south side of Main Street for 90 feet, and is 120 feet wide along the south side. Building has office, sales area and shop and storage areas and rest room on the ground floor, and additional storage on the second floor. All masonry construction.

POSSESSION — April 1, 1969  
ESCROW AGENT  
Farmers and Drivers Bank,

For Complete Listings of Equipment, Office Equipment And Miscellaneous Items, See Grass & Grain March 11

Jim Kirkeminde, Auctioneer

135 East 29th St., Topeka, Kansas 66605

Phone AM 6-4590

Thursday

# AUCTION SALE

MARCH 20

Starts 12:00 Noon

The following described items will be sold at public auction to the highest bidder. Location on Anderson Cattle Co. lot across old Highway 50, south of Lyon Co. Livestock Auction at EMPORIA, KANS.

### Machinery

IHC 2-row cultivator for M or H tractor  
4-bar side del. rake on steel disk plow  
JD 2-14 pull type plow  
IHC 3-14 pull type plow  
JD 7' pull type disk  
JD 10' wheel disk  
30' grain and hay elevator, on rubber  
5' AC combine  
3-14 No. 101 Ford plow, 3 pt.  
2 row Ford rear mt. cultivator, 3 point  
Rubber tired JD wheat drill, with fertilizer  
Graham Hoeme chisel  
Mounted weed sprayer  
No. 5 John Deere 7' mower  
Mounted springtooth harrow, 4 sec.

4 row Ford planter, 3 pt.  
4 wheel rubber tired wagon  
Fertilizer spreader  
Feed grinder  
New Holland hay chopper  
Portable silage blower  
Irrigation pump  
Lot of 6"x30" irrigation pipe  
**TRACTORS AND CAR**  
1957 960 Ford, 3 pt., power steering  
1956 960 Ford, 3 pt. hitch, PS  
1951 IHC M  
1964 Chevy II car  
**HAY SHEDS, GRAIN BINS**  
to be inspected before sale date  
Columbian 1000 bu. bin  
Butler 1000 bu. bin  
3 36x72 all metal hay sheds  
21x50 hay shed  
Miscellaneous items too numerous to mention

Anderson Cattle Co. Inc., Owners

Jim Barr & J. H. Hind, Auctioneers

## BUYING or SELLING?



SEE YOUR ACCREDITED FARM AND LAND BROKER LISTED BELOW

2000A ranch, excellent grass, Cloud Co.  
908A improved, nearly all good farm land, Allen Co. 29% down  
800A, a high producing grain farm, 361 acres bottom land, Nemaha County.  
440A, the best of improvements, 350A broke, Ottawa Co., 29% down  
480A, new home, 320 acres of the best laying land. Neosho Co.  
400A improved, 300A grass, balance creek land. Cloud Co.  
240A, improved, Clay Co., 29% down  
240A improved, above average land, Riley Co., 20% down  
160A Grass, 1969 possession, Clay County.  
I have other good offerings to show you and I may have just what you can afford. Call collect for appointment, then come take a look.

Eldon Thorman  
Realtor

Office At  
Cedar Court Motel  
913 ME 2-3008  
Clay Center, Ks.



# AUCTION SALE

Saturday  
MARCH 29

Starts 1:00 p.m.

I am quitting farming and will sell the following property at public auction at my farm located 3 miles north of Emmett, Ks., on Highway 63, or 11 miles north of St. Marys, Kans., on Highway 63.

### FARM MACHINERY

1968 J.D. 3020 diesel tractor, 1,100 hrs.  
1968 J.D. F-145 semi-mount 4-14" plow.  
1968 J.D. 25-A sprayer, 3-pt. hitch with drops.  
J.D. 4-row front mounted cultivator with quick-tach to fit 60 or 70 John Deere.  
J.D. 4-row 871 lister with rotary mole-boards and insecticide boxes.  
J.D. No. 8 7-ft. mower.  
J.D. 350 3-pt. rake.  
J.D. 45 loader with dozer blade.  
J.D. 3-section pull-type harrow.  
J.D. RW 9-10" wheel disc.  
J.D. 16-8" FB fertilizer grain drill with seeder.  
J.D. 4-row pull-type monitor, hydraulic lift.  
J.D. 2-row monitor, 3-pt. hitch.  
J.D. Model N manure spreader.  
J.D. 314 pull-type plow.

J.D. Corn sheller, PTO driven.  
J.D. 4-wheel wagon with flat bed.  
Electric wheel wagon with flat bed.  
Homemade wagon and bed.  
1958 IHC Model 55 hay baler.  
Grain-O-Vator Model 55 feed wagon w. rotation tires.  
Grain-O-Vator Model 30 feed wagon.

### COMBINE

1962 Massey-Harris 82 special, 14-ft. platform.

### TRUCK

1950 Ford 1 1/2-ton with hoist and bed, almost new motor.

### MISCELLANEOUS

3-point hitch for J.D. 60 tractor.  
Old trailer.

Gene Lasswell

Emmett, Kansas

Everett Hoobler, Auctioneer  
St. Marys, Kans.

Jim Smith, Clerk  
St. Marys, Kans.



The reason GRASS & GRAIN has

## More Readers

of its classified advertising and sales section than any newsweekly in the state is that Grass & Grain has

## More Classified

advertising for readers to read. Last year Grass & Grain ran 25,084 inches (314 pages) of classified ads and sales. This year volume is running 24% over last year.

Sell Land, Livestock, Implements, Cars & Trucks, Furniture, Feed & Seed, Antiques, Services. Find a Good Buy. The Way to Tell the Most — for the least cost — is thru G&G Classified.

**\$1** A WEEK  
15 words or less  
5c word, additional

REACH 14,200 SUBSCRIBERS

WRITE YOUR  
AD HERE



Don't forget to include  
name, address and/or phone.

### FIGURE YOUR COST HERE.

TOTAL NO. OF WORDS .....

RATE: (Minimum) 15 words or less .... \$1.00

Additional words @ 5c each (Example, a 20-word ad has 5 more words than 15. Five words @ 5c each would be 25c) .....

**COST FOR 1 WEEK**  
(Add figures above) \$

Multiply one-week cost times number of weeks you want ad to run.

**LESS DISCOUNTS**  
(See below)

**I ENCLOSE \$**

**RUN THIS AD ..... CONSECUTIVE WEEKS**

**DISCOUNTS:** (with cash orders only) deduct 10% if ad runs 2 weeks. Deduct 25% if ad runs 4 weeks. **REFUNDS:** you may collect a refund at the Ag Press office for any unused amount paid if an ad is cancelled.

**CLASSIFIED DISPLAY** (boxed ads) \$1.68 a column inch.

**CASH:** Ads not accompanied by cash have a 25-cent billing charge added.

MAIL TO:  
AG PRESS — 1207 MORO —  
MANHATTAN, KANSAS  
P.O. BOX 1009 —

## Meat Trade Up On Both Sides Of Ledger

Both U.S. exports and imports of most categories of livestock and meat products in 1968 were above year-earlier levels, according to the USDA Foreign Agricultural Service.

However, the total value of U.S. exports of all livestock and meat products fell from \$459.9 million to \$427.3 million, 7 percent below the 1967 level. Larger world supplies forced prices down for many categories of livestock products in 1968.

U.S. livestock and meat product imports were below last year's level for the month of December, but 1968 imports were up substantially. Total red meat imports for 1968 were up 12 percent from last year. Beef and veal accounted for most of the increase, but beef cattle prices remain well above year-earlier levels.

In response to the strong demand for replacement animals, live cattle imports — primarily feeder cattle — totaled 1,039,150 head in 1968, up 38 percent from 1967, FAS reports.

Total U.S. red meat exports in December were more than double the level recorded in December 1967, bringing 1968 exports up 31 percent from last

year. The value of U.S. red meat exports rose from \$47.7 million in 1967 to \$61.9 million in 1968 — an increase of nearly 30 percent.

U.S. exports of tallow, hides

and skins, and variety meats were up in 1968. However, the value of all these products was below the 1967 level. Sales of U.S. breeding cattle were off slightly in 1968, FAS concluded.

## NEW! BMB FLAIL

12' & 15' MOWER! 4 & 6 ROW SHREDDER!

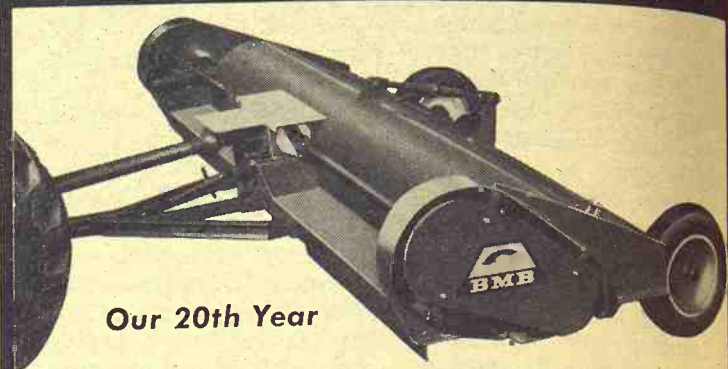

Our 20th Year

- Mow or shred a swath 12 or 15 feet wide—two rugged BMB Flail models!
- Flails have hardened, double cutting edge.
- Rear height adjustment eliminates PTO jack-knifing!
- Precision balanced cylinders; 1 3/4" cylinder shafts, heavy duty 1 3/4" shielded sealed bearings; zerck fittings.
- Heavy duty gear box designed for big tractors, available for 540 or 1000 PTO with heavy duty shielded drive line.
- Standard equipment features: dual torque safety clutches, dual outboard bearings, full length wear plates, belt guards, trash shields, parking stand, hitch screw jack.

See Your Local Dealer or Write, Wire, or Phone for Further Information



VERMONT at 9th  
913-364-2186  
HOLTON, KANSAS 66436

**BMB COMPANY, Inc.**

# Attention Livestock & Dairy Men

Now is a good time for feeders to determine where they need concrete in the feedlots. Plan now instead of when the lots are dry. Keep the livestock out of the mud. Construct adequate access roads. The feeders who have adequate concrete in their lots are reaping benefits beyond imagination. Extra lbs. of beef, pork or milk could pay for the concrete in one year.

Plan NOW for your silo for highmoisture grain or silage, fence line feed bunks & lot paving. We will assist you with planning your needs and estimate the cost at no charge. Come in & see us or give us a call and we will come to your farm.

# MUELLER Sand & Gravel Co., Inc.

HANOVER, KANSAS 66945

PHONE 337-2252



ins, and variety  
up in 1968. However  
of all these prob  
low the 1967 level  
breeding cattle we  
y in 1968, FAS com

**FLAIR**  
ROW SHREDDER



ty gear box designed for  
available for 540 or 1000 PTO  
ly shielded drive line.  
equipment features: dual  
utches, dual outboard  
wear plates, belt guard,  
parking stand, hitch screw

ne for Further Inform  
T at 9th  
2186  
KANSAS 66436

MPANY, Inc.

stoc

en

re they need

en the lots are

ct adequate

concrete in

on. Extra lbs.

one year.

silage, fence

with planning

ome in & see

n.

., Inc.



#### WAR SCENE

Not a war scene from World War II, but an early morning view of the burned-out Bank of Herington following the second major fire in the southern Dickinson county town in a month.

### K-Staters Suggest Tips On Landscaping

MANHATTAN — There is still time from now through early May for Kansas homeowners to add ornamental plants to their landscapes.

Almost anyone who buys good quality plants and follows these eight planting and care suggestions can develop a "green thumb," promises Larry L. Leuthold, Extension ornamental horticulturist at Kansas State University.

1. Plant when the soil isn't too wet. Container or balled and burlaped plants can go out anytime — even during the

summer.

2. Dig holes half again as deep and half again as wide in order to accommodate the ball of soil around the roots of the plants.

Set your plant the same depth it



grew originally. Shallow-rooted plants are exceptions. Plant them slightly more shallow to allow for setting.

3. Water thoroughly. Shape the soil to make a saucer-shaped area around the plant. Water thoroughly once every 10 days to 2 weeks during dry weather.

4. Prune back the plant, often as much as one-third to one-half. Roots lost in digging should be balanced by removing some of the top.

5. Do not fertilize the first year after planting, since roots should be well established before fertilizing.

6) Mulch to conserve moisture, to prevent soil from packing, and to help control grass and weeds.

7. Stake trees that are more than 5 feet high. Use a wire threaded through a garden hose or soft cord to tie your tree to the stake.

8. Wrap the trunk if trees are more than about 6 feet high. This gives some protection from the sun and borers. Use burlap strips or special waterproof pa

### SELL EVERY WEDNESDAY At Onaga 1:00 P.M. CATTLE AND HOGS

We specialize in farm-fresh cattle and hogs. Always plenty of buyers for your animals. If you have cattle to sell, call us and we'll be glad to come out and appraise them.

## Onaga Community Sale

Marvin Cottrell, Phone 889-4461 or 889-4665, ONAGA, KS.

## AUCTION SALE

Saturday

MARCH 22

Postponed from Mar. 8

Starts 10:00 a.m.  
Lunch Served

Due to the death of my husband, I will sell the following items in Mentor, Kansas.

### Machinery

1962 IHC 560 gas tractor, PS, fast hitch, wide front end  
SC Case tractor, row crop, new rubber  
1961 No. 10 IHC drill, 8" 16 hole, rubber press, fertilizer att., power lift  
1953 2 ton Dodge truck, 2-spd., grain bed and hoist  
1951 125 IHC combine, 12' 1964 13' IH 37 wheel disc  
1955 F100 Ford truck, 3 spd.  
1 1/2 HP Butler grain dryer, 50,000 BTU propane burner  
2 21' Mayrath augers  
5 sec. JD springtooth & carrier with levelers  
Moline 8' Oneway  
JD 4-sec. rotary hoe  
Implement trailer with winch  
300 gal. gas tank & stand  
150 gal. gas tank on trailer  
6" jointer; 1/2 HP grinder with stand, drill press, 1/4 HP motor; floor jack; table saw with 1 hp mtr.; Skill saw;

steel work table.  
2 display counters; 1/4 & 1/2" electric drills; metal braker; metal shears; lots of good hand tools; carpenter tools & chest; Transit vent pipe, 6" 60'; motor stand; overhead door.

Lots of used tires; forge with electric blower; blacksmith tools; anvil; barrels; Model T & Model A parts; arm saw. Lumber: 1", 2x4, 2x6, 4x4. Wood pile; 2 combine bins; junk iron; water pump; some household goods; metal parts bins; many items not mentioned.

### MISCELLANEOUS

12x18 cabin, good for fishing  
50 posts; 3-sec. springtooth; JD 10' disc; IHC drill, 128; Case drill, 8x16; IHC curler; 2 4-whl. trailers.  
Case lister; Case cultivator; 4-sec. drag harrows; IHC No. 60 4x14 plow with plastic trash plate; saw frame on wheels with electric welder; Case 7' mower; IHC 7' mower.

**Mrs. Clarence Lefebvre, Owner**

Paul M. Brown, Smolan, Auct.

Assaria State Bank, Clerk

### REPUBLIC COUNTY LAND AUCTION Monday, March 24 Starts 2:00 p.m. 160 ACRES

Sale at Dotson Cafe hall in Jamestown, Kansas  
Land is 4 miles north of the NE corner of Jamestown on black-top road to Kackley, Kans. All grassland, seeded new & in conservation program.

For Complete Details  
See Grass & Grain Feb. 11  
Mr. & Mrs. Truman Johnson  
Auct & Real Est. Broker  
Eugene Waring

POSTPONED  
From Feb. 26  
Due To Weather

## AUCTION

One mile east, one mile north and 1/2 mile east of Clay Center, Kansas — Farmland and personal property in the estate of W. L. Kimball, deceased.

Fri., March 21  
Starts 12:00 Noon

### Machinery

Consisting of tractors, a 1952 Dodge pickup, and a full line of farm tools and implements. Buildings, posts, wire, hand tools, household goods and miscellaneous items.

Auct. Foster Kretz

### Real Estate

80 acres improved with modern frame 5 room house, REA, running water, etc. 2 good wells. Offered by beneficiaries Adah C. Kimball, Marjorie Ruth Nixon and Lloyd Duane Kimball. Clerk of the sale, Peoples National Bank of Clay Center. Attorneys for estate Jones & Lyall, Clay Center.

For Full Details See  
Grass & Grain Feb. 18

W. L. Kimball Est.

per.

"If you follow these eight steps carefully, you will be amazed at how rapidly your trees and ornamental shrubs grow," Leuthold promises.

Grass & Grain

25

March 18, 1969

### ATTENTION: SWATHER OWNERS AND PROSPECTIVE BUYERS

See us for best buys on new and good used HESSTON swathers. Or choose from the long green line and go John Deere. We have our bins full and running over with parts, so now is the time to get that used swather ready.

Also have a Green Monster waiting to pick up your bales. Come over and see us.



**HETT'S IMPL. CO.**

TOM AND RUSS  
MARION, KANS. Phone 382-2102

"When your Stockers and Feeders are ready to go, ship 'em all to

## South St. Joe! to the THURSDAY STOCKER-FEEDER AUCTION

Sale time: 10:30 a.m.

Call your St. Joseph Market Agency or Bill Bredemeier, AV 4-2425 Sabetha, Ks., collect, if you have stockers or feeders to sell between now and grass season.

Have him stop by and look at your cattle, with no obligation. No consignment is too large or too small.

**ST. JOSEPH CENTRAL  
LIVESTOCK MARKET**

### GRAIN STORAGE AND DRYING SYSTEMS

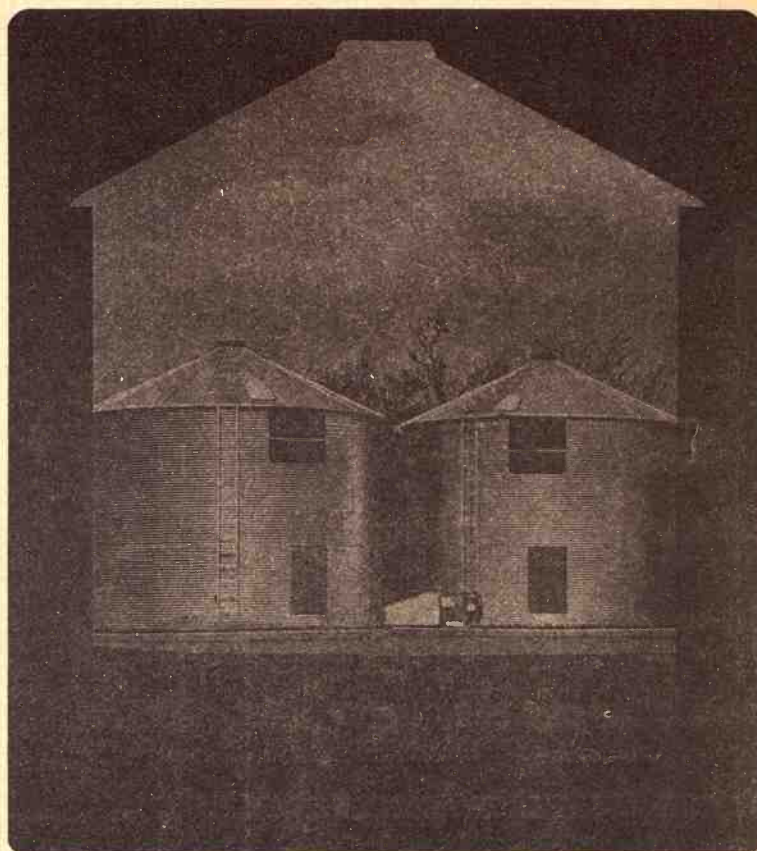

Store and Condition crops right on the farm for greater flexibility . . . better management control . . . improved profit potential.

Increase your harvest by harvesting earlier (some grains left in the field until 20% dry can result in up to 10% field loss) control drying the crop to peak condition, and then storing and maintaining the condition of your valuable crop until the market is right.

**North Central Steel Co., Inc.**

116 West Second  
MINNEAPOLIS, KS.

EX 2-2077  
67467



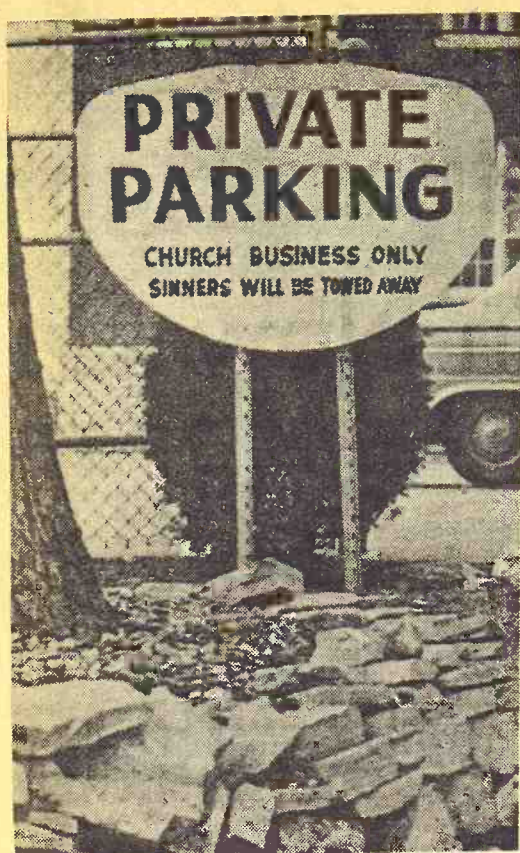

CHURCH  
MEANS  
BUSINESS

Sign posted at entrance to St. Joseph Catholic school yard in suburban Clayton, Mo., warns that parking is for church business only.

## AUCTION SAT., MARCH 22

Starts 10:30 a.m. Lunch

### USED MACHINERY REDUCTION SALE

After years of accumulation, we are cutting our used machinery inventory down. We will offer the following equipment for sale located one-fourth mile east on Highway 160 ARGONIA, KANSAS

- |                               |                           |               |
|-------------------------------|---------------------------|---------------|
| 18 Tractors                   | 7 Trucks                  | 17 Combines   |
| 5 Springtooths & Drag Harrows |                           | 3 Feed Wagons |
| 10 Pieces of Haying Equipment |                           | 2 Loaders     |
| 3 Manure Spreaders            | 4 Disks & One-ways        |               |
| 5 Forage Harvesters           | 4 Cultivators & Tool Bars |               |

SEVERAL MISCELLANEOUS NEW PIECES OF EQUIPMENT  
For Complete Listings See Grass & Grain Feb. 11

### Forrest-Corban Implement Co.

Sale Conducted By Rip's Auction Service — Argonia, Ks.  
Telephone Bids Accepted — Ph. 316-435-6414 or 316-435-6729

## 160 Acres of Unimproved Republic County Farm Land at PUBLIC AUCTION

I will sell the following described real estate at public auction at the Chester City Auditorium in Chester, Nebr., on

**Tuesday, March 25 — 2:00 p.m.**

In case of inclement weather, listen to KNCK Radio at 10:00 a.m. day of sale. Seating will be available — Information given at sale time will take precedence.

**Legal Description:** Located approximately 4 miles southwest of Chester, Nebr., on old US 81 Highway. The South Half (S½) of the Northeast Quarter (NE¼) and the North Half (N½) of the Southeast Quarter (SE¼) of Section Twenty-two (22) Township One (1) South, Range Three (3) west of the 6th P.M. in Republic County, Kansas.

**General Description:** This is an opportunity to purchase a productive tract of land with financing available at a very reasonable rate of interest. Stock water is always available.

**Allotments:** The approximate 1969 allotments are 47.6 wheat, 48.0 milo, and 38.0 conserving acres. There is approximately 145.0 acres of crop land and the balance is brome and grass land.

**Possession:** Purchaser will receive full possession of all farmland, grassland and hay meadow on March 1, 1970, except that which is in growing wheat to be harvested in 1969. Full possession of wheat ground will be given after harvest of same in 1969. Purchaser will receive landlord's share of wheat and milo harvested in 1969 and will be required to pay for landlord's share of any fertilizer applied to same. Purchaser will receive the cash rent for the pasture and the hay meadow for 1969. Purchaser will receive landlord's share of any wheat or feed grain ASC or government payment from January 1, 1969.

**Terms:** 25% down the day of sale and the balance over 12 years with equal payments at 6% interest annually, payable to the First National Bank at Belleville, Kans., as escrow agent for the sellers.

Or 25% down the day of sale and the balance on not less than a 3-year contract with 25% due on April 1, 1970, 1971 and 1972, with 6% interest annually payable to the First National Bank at Belleville, Kansas as Escrow Agent for the sellers. A sales contract agreement will be accepted from a responsible party. A good and marketable title will be furnished by the sellers.

Inspection is welcome prior to the sale. Land will be shown by making an appointment with the auctioneer prior to the sale.

**Mrs. Kathleen A. Hitchcock, Owner**

Phone 527-2922, BELLEVILLE, KS.  
Auctioneer & Real Estate Broker, Eugene Waring  
Phone 527-5141 812 23rd Street, Belleville, Kansas  
Licensed: Kansas, Nebraska and Oklahoma  
Escrow Agent: The First Nat'l Bank, Ph. 527-2268, Belleville

## Tougher Test For Drunkenness?

Passage of a bill before the Kansas Legislature could mean two drinks less in a night on the town for the average motorist.

The bill (SB 347) would lower from 0.15 to 0.10 per cent by weight the amount of alcohol that can be in a person's blood before he is considered intoxicated.

The 0.15 per cent reading is used by Kansas police court judges in assuming intoxication or drunken driving.

Under the proposed bill, a 180-pound person would be considered intoxicated after five one-ounce drinks of 100 proof liquor. In comparison, a 180-pound person can down seven drinks under the existing law and still register 0.146, slightly below the intoxication level.

Dr. B. L. Glendening, chief chemist for the Kansas State Board of Health, said an 0.15 per cent alcohol level impairs a person's ability to operate a motor car. The National Safety Council and American Medical Association suggest the one-tenth of a per cent be applied to determine intoxication.

"Really," Dr. Glendening said, "when a person tests out at 0.15 per cent, he's fairly plastered. He should not be driving anything."

Glendening said it takes about 10 hours to burn up alcohol in a person with an 0.15 reading. Based upon the normal .015 dissipation, two hours is required before a person can drop from an 0.15 to one tenth of one per cent level.

Lowering the level is not unique, Col. Allan Rush, assistant superintendent of the Kansas highway patrol, said nearly half the states use a one-tenth of one per cent standard. In addition, Canada, Great Britain and the Scandinavian nations use an 0.08 law, harsh by U.S. measures.

## Resistance To 12-Month School

HAYSVILLE — Parental opposition to a 12-month school plan for Haysville continues to mount.

## Do You Want To Buy A Bull?

My 3/4 thru 15/16  
CHAROLAIS BULLS  
will be sold at  
BEVERLY STOCKYARDS  
in Salina, Kansas

**Wednesday, Mar. 19**  
Majority are Sam breeding

**Harley Peterson**  
Phone 823-8269 SALINA, Ks.

## ANGUS DISPERSAL and Farm Machinery Sat., April 5 71 HEAD

at the farm northeast  
of Wamego, Kans.

DR. & MRS.  
**L. D. BOWLES**

Aucts: Lawrence Welter  
and Glenn Applegate  
Cattle Consultant;  
Andy Olson, Council Grove  
SEE GRASS & GRAIN  
ISSUE OF MARCH 25  
For Full Details Of Sale

Objections to a year-round experimental school program were voiced by parents at a Board of Education meeting as they presented petitions signed by 924 persons against the program.

Under a plan being studied, students would go to school for four quarters, then have one quarter vacation.

Larry Wolf, a parent opposed to the program, said that Bryce Stallard, superintendent, asked him if he would serve on a citizens committee to evaluate a revised survey after its distribution.

A survey to get community reaction to a year-round school plan is being financed under a grant from the Kansas Department of Education.

"This is the age-old way of

our administration," Wolf said, "that if a person opposes some action, the administration simply consumes him by appointing him to a job, then making it look like he's working for them."

However, Wolf said he would work on the committee.

The threat of a growing enrollment and costly school taxes led the district to consider the 12-month school idea, Stallard said.

Richard Studer, board vice-president, told the patrons that the board is "only committed to a survey. This is a preliminary study. We're a long way from implementing any such project," Stallard said later "no board member has endorsed the year-round school. Most teachers are opposed."

## Thursday AUCTION SALE

**MARCH 27**

Starts 1:00 p.m.

## UPLAND PHONE CO. EQUIPMENT AND REAL ESTATE

Due to dissolving the Upland Telephone Co., we will sell at public auction all property owned by said company at Upland, Kansas.

Kellogg No. 21621 switchboard  
Antique Stromberg & Carlson  
switchboard

Knee hole desk; Seigler kitchen type oil heater; small oil heater; tree trimmers; several new cross arms, 4 pin size; power lawn mower; jet pump; plastic pipe; filing cabinet; desk chair; electric adding machine; typewriter stand.

20 antique wall and desk phones; handy man jack; 3 aluminum ladders, 16 to 24 ft.; pole climbing harness; saws; 300 gal. fuel tank

Insulators; spades; 4 soil cycle boxes; wire stretchers; a lot of new and used odds and ends used in an old established phone company too numerous to mention; some telephone poles and wire.

Terms on Personal Property:  
Cash Day of Sale

### REAL ESTATE TO SELL AT 2:45 P.M.

Legal description: Commencing six yards from the northeast corner of section 19, twp. 11, range 4, east of the 6th p.m., then south along said section line 6 rods, then west parallel with north line of said section 8 rods, then north parallel with the east line of said section 6 rods, then east 8 rods to the place of beginning.

This tract has a four room frame house with bath, garage with lean-to, with new well and pump. Will make a good home for someone.

TERMS: 30% down, balance in 30 days or when abstract is delivered. Possession upon signing a contract. For inspection of property contact the Kidd Grocery Store across road from property.

## Upland Telephone Co., Owners

Auct: Foster Kretz, Clay Center  
Phone Morganville WA 6-4422

Clerk: Chapman State  
Bank, Chapman, Ks.

## GOBBLES HAY AND EAR CORN AS FAST AS YOU CAN FEED IT!

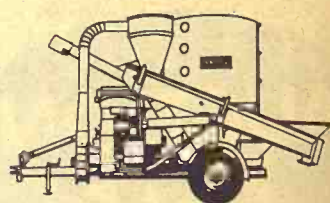

## BRADY HYDRA-MILL HYDRAULIC GRINDER-MIXER

Hydraulic motors power each auger (no more breakdowns!)—Big 2-ton capacity — 12" vertical mixing auger—5 inspection windows—Matches your tractor power, regardless of size—Converts for silo filling — "Flat Top" auger discharges ground hay without clogging—Grinds pure hay without mixing with grains—You've got to see it to believe it!

SEE YOUR BRADY DEALER

ATCHISON  
Estes Motor & Farm Service  
CENTRALIA  
K. M. McBratney Implement  
BENTLEY  
Wolfe's  
EVEREST  
Hutchinson Implement Co.  
LAWRENCE  
McConnell Machinery Co.  
LAWRENCE  
Johanning Bros.

MCPHERSON  
81 Farm Supply  
NICKERSON  
Nelson's Service  
OVERBROOK  
Banta Impl. Co.  
ROSSVILLE  
Rossville Truck & Tractor  
SABETHA  
Flentie's, Inc.

TOPEKA  
Kansas Farm Machinery Co.  
VALLEY FALLS  
Valley Impl. Co.  
WATERVILLE  
Waterville Motor Co.  
WINFIELD  
D-D Farm Equipment  
WAMEGO  
Meinhardt Impl. Co.  
CLAY CENTER  
Porter Equipment Co.  
COURTLAND  
C & W Farm Equipment  
GREELEY  
Greeley Impl. Co.  
NORTONVILLE  
Weishaar Bros.  
HUTCHINSON  
Case Power & Equipment  
MARYSVILLE  
Bruna Impl. Co.

OR CONTACT

**WALT LIPS SALES**  
Clay Center, Ks. Ph. ME 2-5100



# LETTERS—

## 36 Years From Bank Holiday

I will recall 36 years ago yesterday and today, March 11 & 12, 1933 that President Roosevelt closed the banks of the United States. Also on these dates, March 11-12, 1933, I, with my two brothers and five other musicians played in a Czech Brass Band and had an appointment to play over the radio station KGBZ, York, Nebr., and KMMJ, Clay Center, Nebraska.

The eight of us made this trip to Nebraska with about \$10 each to our names. It was 450 miles round trip. We stayed two nights and came home the third day with some money left. We made this trip to forget what was going on. I remember receiving 50c to \$2.00 a night each playing for Czech dances. I could not buy a job if you wanted to. We just played to pass the time and to forget our troubles. What we could not

from the G&G Area

buy and pay for we just did without — period. I will recall that my father bought some Registered Hereford cows with calves at side in September 1929 for \$100 each and borrowed the money. It wasn't too long the bottom fell out of everything. In the spring of 1933 the drouth came and in June my father was forced to sell those same cows for \$35 each with calves at side. He did not lose any land but we worked ten years for nothing and learned a hell of a good lesson.

Today, March 12, 1969, we are in financial trouble again. The former international financial powerhouses — the United States, Great Britain and France — are all struggling to keep from devaluing their currencies by keeping precious capital from flowing out of the countries. Today West Germany can for the first time in history regard themselves as the bankers of the world. Primarily from its

huge surplus exports over imports, now running at an annual rate of \$2.6 billion.

I am informed that President Nixon on his recent trip to Europe is or was trying to borrow money from West Germany so that our country can keep her head above the water.

In closing, my oldest son who has been in the Navy medics three years and was transferred to the Marine medics, is in route flying over the West Pacific to Okinawa and on to the battle fields of Vietnam. This affair reminds me and goes back to Bible history and King Herod. May I ask one civil question? What is behind the present gun law and threatening of gun registration?

Alfred Neuschafer  
Enterprise, Kans.

## Letter To Congress On Pay Hike

Dear Congressman:

Wheat was posted at the elevator at \$1.42 a bushel this morning. That means your new salary is equivalent to 30,000 bushels of wheat today. I can't make myself believe anybody's time is worth that much.

My neighbor and I got on that subject again last night — it is almost as if there isn't anything else to talk about. Ordinarily, Jim is a pretty level-headed fellow; he always looks for the kind thing to say to or about people, but Congressman, that salary business really got to him — believe you me.

"Many," he said to me, "why don't you get on him again. This time figure how many loaves of bread that 30,000 bushels of wheat could be converted into." Well, Sir, it's a little surprising at that — the number of them. I mean.

Here is what I came up with: 30,000 bushels of 60-pound wheat is 1,800,000 pounds of wheat. According to my encyclopedia, about 74% of that comes out of the mill at flour — white flour, that is. So that meant we could get about 13,300 sacks of flour (100-pound sacks, of course). To make the flour into bread would take water — lots of it — some milk solids, salt, sugar, yeast and what not, and assuming that these necessary ingredients are available we could convert those 13,300 sacks of flour into 1,862,000 loaves of bread (I figure we can get 140 20-oz. loaves per sack).

The average 20-oz. loaf measures one foot long by four inches wide by four inches high. To store 1,862,000 loaves of bread

would require a warehouse 40 feet wide by 30 feet high by 173 feet long. It's hard to realize but that much bread occupies a volume of 207,000 cubic feet which in turn converts to a little less than five acre-feet of bread.

Any way you slice it, Congressman, cross-ways, length-ways, or diagonally, that really is a lot of bread. We should get that much snow cover every year. If it didn't melt too fast, we'd have enough moisture to give the crops a good start, anyway.

Oliver Wisdahl  
SANDUSKY, OHIO  
for many, many farmers

# HERBAN

SELECTIVE HERBICIDE

## 21-A

for  
**SORGHUM**

a harder hitting  
herbicide  
that knows  
when to quit



■ In sorghum, you need a herbicide to control a wide variety of weeds and grasses to make a good crop. Herban 21-A knocks out hard-to-kill giant foxtail and most other grasses. Herban 21-A also gives excellent control of pigweed, cocklebur, and most other broadleaf weeds. With Herban 21-A, the carryover of herbicide residue in the soil is reduced, and you minimize the risk of damaging young sorghum.

Herban 21-A is a scientifically blended formulation, with improved wetting agents in the correct proportions . . . pre-packaged for your convenience.

## AUCTION SALE

Friday  
**MARCH 21**

Starts 10:30 a.m.

Lunch Served

Selling at public auction on the farm located 18 miles east of Newton, Kans., to the Oil Valley Store, then 1/2 mile south; or 6 miles north of Potwin.

## Farm Machinery

1961 Super 92 MF combine, A-1, 14' cut  
1960 John Deere 830 diesel tractor, electric starter, recently overhauled  
1966 Crustbuster springtooth, 28 foot  
1962 Case 5-14 plow, hyd. lift  
1963 Krause chisel plow, 13' M&M 12' shank chisel, A-1  
JD 8x16 grain drill with fertilizer, low rubber wheels & rubber tired press wheels  
14' tool bar with gauge whls.

4 Dempster planter units with fertilizer boxes  
Set of spring shanks 12" & 18" sweeps  
IHC 4-row curler  
JD 2-row cultivator  
3 pt. springtooth cultivator  
27" grain auger with 9 HP gas engine  
4 wheel trailer with grain box  
Ward's comb. feed grinder  
Grain-O-Vator No. 10  
6 ton bulk feed tank  
1949 JD Model G tractor  
IHC 3-14 plow with fast hitch; also set of milo guards

## 184 Acres Of Growing Wheat

148 acres of wheat located 2 1/2 miles east of the north edge of Elbing, Legal description: NW 1/4 Sec. 14, 23-3 E. Terms & conditions will be announced at the sale.

36 1/2 acres of growing wheat located 1 mile south of Walton, Legal description: W 1/2 of SE 1/4 of Sec. 30, 22-2 E, Harvey County. Purchaser must combine landlord's share of 18 1/2 acres and deliver to Walton Elevator.

## TRUCKS & CARS

1948 Ford F-600 2 ton truck with new 16" Knapheide bed, underbody hoist  
1955 Chev. Bel-Aire 4-dr. sedan, V-8, standard shift  
1949 Ford pickup truck, needs some motor repair  
Ford 2 ton truck, running condition, with a good underbody hoist  
**HOGS & HOG EQUIPMENT**  
Registered English male hog  
York sow with 12 pigs, 4 wks. old  
York sow with 7 pigs, 8 wks. old  
A-type hog houses  
2 10x16 Shelter houses with floors  
4 8x12 shelter houses with floors  
2 80-bu. Pride of the Farm hog feeders  
2 40 bu. Pride of the Farm hog feeders

Honegger farrowing house complete with furnace and panels  
60 bu. hog feeder  
2 Pride of the Farm waterers  
2 farrowing crates with waterers  
3 9-unit sow feeding stalls  
Pig brooders & panels, etc.  
**MISCELLANEOUS**  
300 gallon fuel tank with steel stand, hose & nozzle; 50 gallon barrel with fuel pump; hydraulic cylinder; 2 30-gallon barrels with pumps; tarps; barrels; grease guns.  
Set of 900 truck chains; 50' 7" drive belt; 1/2 mile of 10 gauge fencing wire; electric fence posts; 2 electric fencers; 10' long chain; 2 feed bunks.  
15 joints of 30" tubing; 15 joints of 30 1/2" tubing; some steel chicken nests; 175 good hedge posts; 8x16" wire mesh panels, and other items.

## Alpha Unruh and Darrel Yost

Some Household Goods Will Sell In The Forenoon  
Aucts: Ed Reimer, Goessel 367-2373, & Floyd Gehring, Moundridge, 345-8195  
Clerk: Midland National Bank, Newton

## LIVESTOCK

## AUCTION

## Sale Every Wed.

1:00 p.m.

The hog market was stronger; the bulk of the butchers sold from \$19.75 to \$20.25.

Heavy hogs sold from \$18.50 to \$19.50; sows from \$13.60 to \$18.40. Feeder pigs, 170 lbs., sold at an average of \$17.10. Weaning pigs sold from \$13.75 to \$17.25 each.

The cattle market was active, steady, and stronger on almost all classes. There was a good demand for stocker and feeder cattle.

**STOCKER & FEEDER STEERS**  
266 lb. whif bull calves 34.10  
350 lb. whiface steers 34.60  
460 lb. whiface steers 32.40  
455 lb. whiface steers 30.90

550 lb. bikwhif bulls 29.20  
567 lb. whiface steers 29.15  
819 lb. shthm steers 26.85  
1050 lb. shthm steers 26.10

**STOCKER & FEEDER HEIFERS**  
383 lb. whiface heifers 26.90  
400 lb. whiface heifers 26.85  
436 lb. whiface heifers 25.90  
541 lb. whiface heifers 25.50  
535 lb. whiface heifers 26.10  
610 lb. whiface heifers 23.90  
623 lb. whiface heifers 24.10  
840 lb. shthm heifers 23.50

The bull market was from \$20.70 to \$22.95.  
Cows were stronger, selling from \$16.30 to \$19.20.  
Baby calves sold from \$28.00 to \$57.00 each.

KCNK  
MON.-WED.-FRI.  
6:45

Auctioneers  
LARRY LAGASSE  
CH 31714  
ROLLIE LAGASSE  
CH 32215

For info, or estimates  
TOM WALKER  
Barn 243-1074  
Home 243-1674

Concordia Sales Co.

CONCORDIA

KANSAS

## Saturday

**MARCH 22**

Starts 12:00 Noon

Lunch Served

NEBRASKA SALE

## AUCTION SALE

Having decided to quit farming, I will sell at public auction at the place 1/4 mile south of Southwest River Bridge of Fairbury, Nebr., then 1 1/2 miles west, 1/2 mile south, 1/4 mile west.

## Farm Machinery

1959 Massey-Ferguson Model 35 deluxe tractor, LPTO  
1955 Ferguson Model 35 tractor, live PTO  
1964 MF No. 10 baler, wire-tie, good  
MF No. 64 disc plow, 3 pt.  
Ferguson 3-14 3-pt. plow  
Ferguson front end manure loader  
Kewanee 8' wheel tandem disc  
MM model D corn sheller, with 20' drag  
Ford rotary chopper, 3 pt.  
Ferguson 13-7 grain drill, 3 point, seeder attachment  
Krause 5' oneway, 3 point spreader, rubber tire  
Pickup for AC combine  
Dempster 2-row lister, pull type  
Fertilizer boxes for 2-row cultivator or lister  
John Deere 2-row go-dig  
Ferguson 2-row cultivator, 3 point  
2-row ridger, 3 point

MH 2-row corn planter, 3 pt. 16" grain auger on wheels  
Snowco 24' bale elevator, 1/2 hp motor, nearly new  
Kelly Ryan 40' wide elevator, with speed jack  
Briggs-Stratton gas mtr., 6 hp  
Ferguson side delivery rake, 3-pt.  
5' dirt blade, 3 point  
Moline 7' mower, 3 point  
Windrower for 7' mower  
Wetmore hammer mill  
10' land roller  
110 gal. trailer-type sprayer, complete  
10' springtooth harrow  
4-sec. drag harrow  
2 4-whl. trailers, 7x14 box, with side boards  
4-wheel trailer, with grain box & hoist  
**COMBINES**  
1955 MF No. 80 special, 12' AC No. 60 combine, good  
**HAY**  
20 tons alfalfa hay, wire tied  
6 tons prairie hay, wire tied  
**HOUSEHOLD GOODS**  
**MISCELLANEOUS**

## George E. Junker

RR 3, Fairbury, Nebraska — Phone 729-6055  
Fairbury State Bank, Fairbury, Nebr., Clerk  
Schultz & Son & Wolken, Auctioneers  
1109 K St., Fairbury, Phone 729-2435

## Ray Garten

Schnell Bros., Auctioneers  
Abilene National Bank, Banker  
Clair Snider, Clerk





#### SHORTHORN OFFICERS

The 1969 officers of the Kansas Shorthorn Association are pictured left, Bill Scott, Ransom, vice president; Milton Nagely, Abilene, secretary-treasurer; Mrs. Milton Nagely, publicity secretary; and Gary Cummings, Kingsdown, president.

At right are other members of the board of directors: Norman Rous, Moundridge; Leonard Bigham, Frankfort; Howard Lilly, Melvern; William Sluss, ElDorado; and Wallace Lundberg, Galva. Not pictured are board members Dorsey Elliott, Sublette, and Lester Love, Partridge.

## Corn-Soya Food Challenge To Wheatgrowers

Rep. Keith Sebelius, R-Ks., has challenged Kansas wheat farmers to come up with a material as good as the corn-soya dried milk mix called CSM being issued to hungry nations.

He issued the challenge in a talk before the Norton County and Kansas Wheat Growers Association board of directors.

"This product, called CSM, is being manufactured as a new product and is going to Biafra and many other nations to furnish protein diet," Sebelius said.

"It does not contain wheat —

it is not going to move wheat," he continued. "But this is a challenge for the wheat growers to come up with a product that will move wheat."

Krause Milling Co. of Milwaukee is headquarters for manufacturing the product, according to Sebelius. But he said Grain Products Inc., Dodge City, also will be manufacturing CSM.

Apparently the National Association of Wheat Growers had somewhat the same idea of coming up with new products at their meetings at Boise, Idaho, in January.

They voted to pool research efforts of the various state member organizations to increase research and to do more nutritional studies and — above

all — promote the use of wheat.

G. C. "Jerry" Fowler, Kansas Wheat Commission administrator, was in Chicago attending a committee meeting of wheat-grower representatives to further planning on this program.

Also in the same week, George Meeker, Garden City, former president of the Kansas Association of Wheat Growers, and the National Association of Wheat Growers, was in Chicago, where the Wheat and Wheat Foods Foundation meeting gave the go-ahead to an even bigger research program designed to promote research for new uses and new markets for wheat.

The foundation is backed by wheat grower, millers and bakers, a combination surely strong enough and potentially well enough funded to do the job for which the Kansas congressman issued his challenge.

#### Steer Brings \$456

A steer bringing \$456? John Meuli Jr. of Hope, Dickinson County, recently sold a 1940-pound steer at \$23.50 a hundredweight, bringing in \$455.90.



#### Sylvan SALE CO., INC.

Sylvan Grove, Ks.  
FRIDAY SALES EACH WEEK  
Selling 1000-1500 fresh country stocker and feeder cattle, calves and stock cows each week.  
Mike Meyer 913-526-3535  
Micky Meyer 913-526-3225

#### Quinter LIVESTOCK COMM. CO.

Quinter, Ks.  
MONDAY SALES EACH WEEK  
Selling 1000-1500 fresh country stocker and feeder cattle, calves and stock cows each week.  
Jay Meyer 913-754-3354

#### Meyer Stocker Feeder Order Buying Service

Featuring Cattle Direct From The Country  
Mike Meyer, Sylvan Grove, Ks.  
Micky Meyer, Sylvan Grove  
Jay Meyer, Quinter, Ks.

## 103 HEAD OF CATTLE

## AUCTION SALE

Friday  
MARCH 21

Starts 11:00 a.m.

At the farm 6 miles west of Holton, Kans., on Hwy. 16, then 2 miles north on 79; or 1/4 mile east of Circleville & 1/2 south.



Some Cows Registered

#### 43 WF Cows, 4-7 Years Old

with 30 calves at side, rest to calve soon

#### 10 WF Heifers, Coming 2-year-old

To Calve In July

#### 9 Black WF Heifers, coming 2-yr.-old

To Calve In July

#### 1 Registered WF Bull, 5 year old

#### 1 Reg. Black Angus Bull, 5 year old

7 SOWS TO FARROW IN APRIL

Also Selling Full Line of Farm Machinery

### DON HASENKAMP

Auctioneers: Toby and Ireland

March 18, 1969

28

Grass & Grain

## Report Oklahoma Cholera Cases

KINGFISHER, Okla. — A second case of hog cholera has been confirmed in Oklahoma, according to Dr. J. H. Brashear, state veterinarian.

He said the second case is on a farm 15 miles northeast of Kingfisher, and it followed closely a case in Woodward County, Okla., last week. The Woodward animals were burned.

Brashear said about 60 hogs were disposed of near Kingfisher the past week.



Johnny Kamm Says:

There is a difference between disagreeing and being disagreeable.

## CLAY CENTER SALES CO.

Hog Sale Every Monday Starts 1:00 p.m.

Cattle Sale Every Tuesday Starts 12:30 Noon

A DEPENDABLE MARKET FOR ALL CLASSES OF CATTLE

A LEADING MARKET PLACE FOR HOGS

H. P. ROBBINS, Clay Center, ME 2-3210

R. A. BRUEGGEMANN, Clay Center, ME 2-2761

HORACE WARE, Longford, ph. 338-2439

Barn Phone ME 2-2361

CLAY CENTER, KANS.

## AUCTION SALE

Saturday

MARCH 22

Starts 12 Noon

We will sell at public auction the personal property of the late Elizabeth Thurlow at her residence located 1 1/2 blocks of bridge on highway No. 82, or 1 block east of R&W Cafe in Wakefield, Kansas.

#### Household Goods

1966 Kelvinator 12' deep freezer, good  
1962 Kelvinator 30" electric range, good  
1962 Frigidaire 10' refrigerator, good  
1966 Speed Queen automatic washer, good  
Chrome breakfast set with 4 chairs  
Chrome kitchen stool; high chair; metal ironing board; studio divan  
Antique wicker rocker; platform rocker; hideaway bed, gray; 2 piece living room suite, rust color, very good; wool rug 12x12, rose flowered; 2 9x12 wool rugs, rose flowered.  
China closet (very nice); china closet and bookcase combination, good; rockers; floor and table lamps; book case; sewing machine on stand; treadle type Singer sewing machine; pictures and frames.  
Electric sewing machine in cabinet; card tables; baby bed complete; coffee table; end table; whatnot shelves; Hoover upright electric sweeper; 8 piece dining room suite with square table; odd chairs; square table; night stand.  
3 piece bedroom suite, complete with good box spring and innerspring mattress, good.

Rollaway bed; metal bed complete; dressers; wardrobe with mirror doors; electric hot plate; small radio.  
Quilting frames; blackboard; metal flower box on stand.  
Antique piano stool; hassock console record player and radio; old stand table; small clock; 5 gal. aquarium with filter and 3 goldfish.

CAR TO SELL 3:15  
1965 Mercury Comet 4 door sedan, mud tires, automatic, V8, radio, heater, 36,000 miles, color blue.  
MISCELLANEOUS  
Pots, pans, dishes, bedding and misc.; world globe; electric coffee pots; electric pop corn popper; electric can opener.  
Set red glasses and bowl; electric heater with fan; desk lamp; linen; bedding; curtains; table cloths; quilts; fancy work; used brick; antique wooden butter mold and bowl; other wood pieces; lawn press.

2 old tea kettles; Belltone hearing aid (near new); set of lifetime stainless steel; roasters; wash board.  
Copper boiler; some toys; pitcher and bowl set; electric skillet; Sunbeam mixer; set of dishes; berry set; red colored glass; silverware; some antique dishes and 1066 small miscellaneous items too numerous to mention.

#### Roderick C. Thurlow & Stanley E. Thurlow

Co-administrators of Elizabeth Thurlow Estate  
Auctioneers: Foster Kretz Auction Service, Clay Center  
Phone Morganville WA 6-4422  
Clerk: Farmers & Merchants State Bank, Wakefield, Kansas  
Attorneys For Estate: Jones & Ryan, Clay Center

STUDY FEE

This steer

feeder steers

Conference i

tured steer i

and is 42 in

measurement

inches in len

Not performa

five body ty

June 23-24.

A

I will sell at p

Clifton, Kans.

farm beginnin

Wed

Has 73.5 a. b

0.7 a. corn ba

Buyer to ge

corn ground

farm will be

For Descript

C. E.

Foster Kretz E

We will se

tion at the far

phos, Kans.,

way 81-24 jun

DESCRIP

of the SE

6th P.M. i

This

following

wheat, ba

normal co

lotments:

acres nor

TERMS -

due in 30

title, 1968

er. One-th

one-third

This



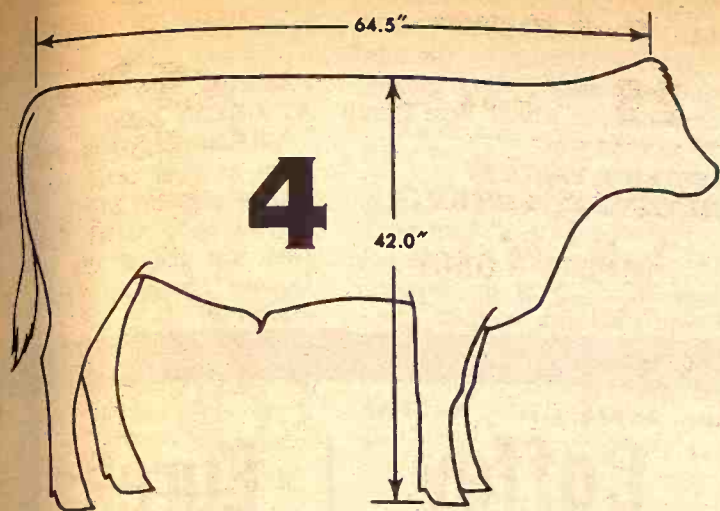

#### STUDY FEEDER BODY TYPES

This steer is a number 4 of five body types of feeder steers to be studied at the 1969 Hereford Type Conference in Madison, Wisc. As a number 4, the pictured steer is 10 months old, is 64.5 inches in length and is 42 inches high. These figures exceed the same measurements of Hereford body type number 1 by 6.5 inches in length and 4.5 inches in height. Detailed feedlot performance records and carcass data on each of five body types will be presented at the conference on June 23-24.

## REAL ESTATE AUCTION

I will sell at public auction, my farm located 2 1/2 miles west of Clifton, Kansas on South side of the road; sale will be held at the farm beginning at 2:00 o'clock sharp, on—

**Wednesday, March 19th**

**106 ACRE RIVER BOTTOM FARM**

Has 73.5 a. broke; balance timber; has 28.5 wheat allotment; 10.7 a. corn base; conserving base—none; has old set improvem'ts.

Buyer to get possession of wheat ground after harvest 1969 and corn ground Jan. 1, 1970. Mr. Oliver Edmonds is the tenant and farm will be sold with present tenants rights.

For Descriptions & Details of Transaction, See G&G March 11

**C. Elmer Miles, Owner**

**Wamego, Kansas**

Foster Kretz Real Estate Service, Clay Center, Kansas in charge.

## AUCTION SALE

**Friday**

**MARCH 21**

**Starts 11:00 a.m.**

**Lunch Served**

**LAND & MCHRY.**

We will sell the following described property at public auction at the farm located 3 miles east and 3 1/2 miles north of Delphos, Kans., or 2 miles west and 2 1/2 miles south of U.S. Highway 81-24 junction.

#### —160-ACRE FARM—

**DESCRIPTION** — The NE 1/4 of the SE 1/4 and the NW 1/4 of the SE 1/4 & the S 1/2 of the SE 1/4 of 25-84, west of the 6th P.M. in Cloud County, Kansas.

This farm lies slightly rolling and consists of the following approximate acreages: 59.9 acres growing wheat, balance is open ground for spring crops and normal conserving acres. Approximate ASC acreage allotments: 57.7 acres wheat; 18 acres feed grain; 10 acres normal conserving. 19 acres pasture.

**TERMS** — 25% down on day of sale and the balance due in 30 days upon delivery of clear and merchantable title. 1968 taxes and all prior years are paid by the seller. One-third of growing wheat, one-third of milo, and one-third of A.S.C. payments go to purchaser.

This farm lays good, and is a good producer, and will be sold to the highest bidder. For information or inspection contact Larry LaGasse at Concordia, 243-1714.

#### Machinery

1960 Oliver 880 propane tractor, standard, in A-1 shape, with good rubber  
Oliver 70 tractor, with two-row cultivator  
Minneapolis-Moline U tractor  
New Idea 10' wheel disc, with sealed bearings, like new  
Cockshutt No. 311 side delivery rake, new style  
Oliver 70 tractor, standard  
New Idea 10' mower, trail type, A-1 condition  
3 Dempster hoe drills, on steel  
Oliver No. 60 hay baler, PTO, string tie  
American front end loader, combination fork & stacker, with dirt bucket and PTO pump  
Oliver 16-10 drill with fertilizer and grass seeder, on steel  
6' Moline one-way hydraulic  
10' Cockshutt oneway, on rubber  
8' Dunham rotary hoe  
Allis-Chalmers 7' combine, with PTO  
1949 Studebaker pickup  
Implements, tools, utility items, and miscellaneous

**Richard Ballou and Doris Maxine Ballou**  
Clerk: The State Bank of Delphos, Delphos, Kansas  
**LARRY LAGASSE** — Auctioneers — **ROLLIE LAGASSE**  
Concordia 243-1714 Concordia 243-2215

## KLA Names George Fritz

**WICHITA** — The Kansas Livestock Assn. voted to oppose proposed national legislation designed to halt "tax loss farming" through forced accrual accounting for farmers and ranchers.

In the association's election, George H. Fritz, Medicine Lodge rancher, was unanimously named president-elect. He has been in the organization as an active member since 1942.

Directors named to three-year terms were W. W. Duitsman, Hays; William Amstein Jr., Clifton; Roland D. Parr, Rossville; and J. Richard Pringle, Yates Center.

Raymond Roemer, Grainfield,

was installed as president, replacing Ward Warren, Silverdale.

In other resolutions:

—Sought increases from \$3000 to \$4000 for the soil conservation district appropriations for each county.

—Asked for expanded research in animal health, and meat science at Kansas State University.

—Sought immediate expulsion of rioters and riot leaders in college insurrections without recourse to readmission procedures.

—Sought exemption of all personal property but automobiles from Kansas personal tax rolls.

—Sought shift of tax from ad valorem to income for school support basis.

March 18, 1969

Grass & Grain **29**

## AUCTION

Half mile east of Saffordville, Kansas

**SAT., MAR. 22**  
Starts 12 Noon

No. 55 JD combine, 12', new cyl. bars  
1950 WD Allis tractor  
John Deere wheel disk  
Other farm machinery, hand tools and items used in farming

**Leroy Duke, Owner**  
Auct. Jim Barr

## Seventh Annual Tegtmeiers Polled Hereford Sale

**SAT., APRIL 5 12:30 Noon**

AT THE BEATRICE 77 SALE PAVILION

On US 77  
2 Miles North Of

**BEATRICE, NEBR.**

**LEADING BLOODLINES**

BLENDED FOR PERFECTION TO PRODUCE THE MODERN TYPE

**50 Bulls 20 Heifers**

Half of the heifers mated to the only bull grading "A" in the Missouri

Tested Bull — J BEAU PERFECT 3

The Get Of These Great Herd Sires:

AAA Modest Lamp 863 CT Rollo Hazford  
Beau Mixer Lamb MG Beau Rollo 1  
Carlos Lamp 11 Pioneer Lamp 10

SLF PLD Mod Lamp 13

**THE TEGTMEIERS OF SOUTHEAST NEBRASKA**

Erich — Burchard Oscar & Sons — Davenport Clarence & Sons — Burchard



For Catalogs, Write:  
Chuck Cook, Colon, Nebr.

Auctioneer  
Freddie Chandler

## Cloud County Livestock Commission Co., Inc.

2nd and Valley St. — Concordia, Kansas

# HORSE SALE

**Monday, March 24**

TACK SALE at 6:30 p.m. — HORSE SALE at 7:30

If you have a horse or pony to sell, give us a call at one of the following numbers so we can advertise for you. Buyers from a large area will be here to bid competitively on your horses.

Registered Horses sell first — All Horses and Tack will be sold in the order of their arrival at the sale.

**Cloud County Livestock Comm.**  
Ph. 243-1181

**Gail Garton**  
Concordia, Kans.  
Ph. 243-2210

**Bob Craig**  
Concordia, Kans.  
Ph. 243-1112

**J. M. 'Matt' Davis**  
Delphos, Kans.  
Ph. 623-4543

**HORSE SALE - 4th Monday of Every Month.**

**COMMISSION:**  
\$100 and up — \$5.00  
\$50 to \$100 — \$4.00  
\$1 to \$50 — \$3.00  
Pass-Out — \$2.00  
Tack — 10%

The Stockmans Grill Will be Open Beginning at 5 p.m.



## Surprise Support For Limits On Farm Payments

Dr. John A. Schnittker, former undersecretary of agriculture, says he favored some type of limitation on government payments to farmers during the later years of the Johnson administration.



John  
Schnittker

But he said he kept silent because it would have been against Democratic policy to speak out.

Johnson farm policies, spearheaded by former Secretary of Agriculture Orville L. Freeman, were strongly opposed to any ceilings on direct farm pay-

ments, which last year totaled about \$3.5 billion.

Schnittker, an agricultural economist, is now with the Alfred P. Sloan School of Management at Massachusetts Institute of Technology, Cambridge.

He said that when large surpluses of major crops such as wheat, cotton and feed grains existed in the early 1960s "there was some merit in opposing payment limitations," but that after 1964 or so when stockpiles were reduced "that's when I came around to having some thoughts about limitations."

Schnittker said he dissented privately with the Johnson administration on this subject, but now, he said, there is need for a public airing. He said he would be glad to testify at any congressional hearings if asked.

Schnittker said that for the first time Congress has enough facts to determine the question and that he "would try to show that limitations would not wreck farm programs."

Freeman and other Johnson farm leaders contended that restricting payments would force large scale farmers from federal production control programs and that their participation was essential in tailoring crop production to demand.



NEW K-STATE  
ATHLETIC DIRECTOR

Ernie Barrett has been named athletic director at Kansas State University to succeed H. B. (Bebe) Lee, who resigned to head a closed circuit television company.

BEATRICE

77

LIVESTOCK  
SALES CO

The Important  
Nebraska Auction

Monday — Cattle  
11:00 a.m.

Wednesday — Hogs

SALE TIME 11:00 A.M.

We had an extra large run of cattle last week selling on a very active market. Baby calves 25.00 to 50.00. Shelly canner & cutter cows 17.00 to 18.25. Commercial & utility cows 18.25 to 19.50, heiferettes to 21.50. Slaughter bulls sold to 23.80. 1 WF bull wt 1015 at 24.50 back to the country. Holstein milk cows sold to \$327.50 & Holstein heifers to \$235. Some sales include:

11 Blk strs wt 472 at 31.00  
16 Blk hfrs wt 546 at 27.00  
19 Hol strs wt 883 at 23.00  
15 WF strs wt 666 at 29.25  
17 WF hfrs wt 538 at 27.00  
12 Mix hfrs wt 702 at 24.75  
14 Mix strs wt 1117 at 25.60  
10 WF strs wt 787 at 27.85  
9 BWF strs wt 1158 at 26.40  
2 Sw cows wt 1255 at 19.30  
5 Hol cows wt 1254 at 19.20  
1 Sw bull wt 1950 at 23.80  
1 Char bull wt 1830 at 23.60  
1 WF bull wt 1445 at 23.50

### HOGS

Had another large run of hogs last Wednesday selling on an active market with 1 & 2 grade butchers weighing 210 to 240 lbs. at 20.00 to 20.80; 240 to 280 lbs. 19.00 to 20.00; 28 lbs. & over 18.00 to 19.00. Light sows 17.00 to 18.25 with heavier weights at 16.00 to 17.00. Wet sows 15.50 to 16.00. Boars 13.50 to 15.00.

Some feeder pig sales were:  
10 mix pigs at \$19.75  
30 Wht. pigs at \$17.00  
21 Mix pigs at \$11.00  
25 Wht. pigs at \$16.50

BARN PHONE  
223-3571

2 miles north of Beatrice, opposite airport.

CLARENCE TEGTMEIER

Burchard 865-4521

DELMER JURGENS

Wymore 645-3493

JR. THIMM

Beatrice 228-0757

## AUCTION SALE

Thursday

MARCH 20

Starts 12:00 Noon

Lunch Served

Having sold our farm and quitting farming we will sell at public auction on the farm located 6 miles east of Junction City on I-70 Highway, then 6 miles south on the Humboldt Road, or 18 miles northwest of Alta Vista, Ks.

### Farm Machinery

1965 Allis Chalmers No. 15 tractor, wide front end, power steering, L hyd., LPO, stick, gas, 675 hrs., 2 pt. hitch, like new

1956 Oliver 88 Super tractor, fully equipped

1958 Allis No. 60 5' combine, PTO, good

1957 Allis roto-baler, good

And a full line of machinery and farm implements and tools

### TRUCK & TRAILERS

1955 GMC 1-ton truck, duals, 11' grain bed, stock racks, good rubber, 40,000 miles, good

4-wheel trailer with flatbed

2-wheel machinery trailer

Good lumber wagon and box

FEEDERS, PANELS, WIRE,

LUMBER, SHOP TOOLS,

MISCELLANEOUS

Chicken feeders; 50 steel

electric fence posts; 50 hedge

posts; hyd. cylinder; a lot of

cable; comfort cover for No.

15 Allis tractor.

Many, Many Other Items

For Full Listings See Grass & Grain March 11

Mr. & Mrs. Herman Shane, Owners

Aucts. Foster Kretz Auction Serv. Clerks: Mr. & Mrs. Clarence  
Clay Center, Ph. Morganville WA 6-4422 Jones, Abilene R5

## WAYNE BEEF BALANCER



WAYNE  
FEEDS

WAYNE  
ANIMAL  
HEALTH  
AIDS

ALLIED MILLS, INC.

Phone CE 8-3416, Junction City, Ks.

### WABAUNSEE CATTLEMEN DINNER AT HARVEYVILLE

HARVEYVILLE — The annual Wabaunsee County Cattle-men's dinner will be here March 25 at 6:30 p.m.

### DISTRICT POULTRY MEETING AT TOPEKA

TOPEKA — A district poultry dinner-meeting will be held here March 27 at the Myron Green Cafeteria at 6:30 p.m.

March 18, 1969

### BARROW SHOW SET AT GREAT BEND

GREAT BEND — From at least seven counties will be showing at the spring barrow show March 24-25. Entries are due at the Barrow County Extension office by March 20.

BURLINGTON, KANSAS

## Coffey County

Livestock Sale  
Every  
Wednesday

STARTS 12 NOON

## Eureka Auction

Sale  
Every  
Monday

STARTS 1:00 P.M.

Selling 400 to 700 Head of  
Good Cattle at Each Market Weekly

300 TO 600 FEEDER PIGS  
PIGS SOLD MOSTLY AT BURLINGTON

BURLINGTON CONSIGNMENTS  
FOR WEDNESDAY, MARCH 19

40 thin blk & wf steer calves 400 lbs.  
27 choice blk & blkwf yrkg steers & heifers 550-700  
24 good wf steer & heifer yrkg 500-600  
44 choice blk & blkwf steer & heifer calves 450-500  
22 choice wf steer & heifer calves 400-450  
8 Angus springer heifers  
37 mixed yearling steers & heifers 550-650  
24 good blk & blkwf yrkg steers 700-800  
29 good wf steer & heifer yrkg 600-700  
18 good wf feeder heifers 600-700  
20 good blk & blkwf feeder heifers 600-700  
Also a good run of stock hogs consigned for this week's sale

### BURLINGTON MARKET REPORT

With improved weather conditions, our sale last Wednesday brought a good run of cattle that sold on a market that looked steady to 50c higher all the way.  
Steer calves 350-450 @ 31.00-51.00  
Heifer calves 350-450 @ 26.50-29.50  
Yearling steers 500-700 @ 28.00-31.00  
Heifers 500-700 @ 25.00-27.00  
Cows were steady to strong:  
Cutters & utilities @ 18.50 to 20.00  
Canners @ 15.50-17.50. BULLS 22.00-24.00  
Stock cows with calves 240.00-260.00 pair  
Springers 220.00-230.00  
Stock weaning pigs @ 14.00-16.00 head  
Feeder shoats 18½c-20c lb.

### EUREKA

Our market last week was featured by the lighter cattle.  
550 lb. wf steers brought 32.60.  
420 lb. wf steers @ 34.00.  
WF heifers calves @ 26.50 to 27.00.

Raymond Vaughn

Herb Rockhill

BURLINGTON

364-2581

EUREKA

GI 3-458

BARN PHONE

364-9576

BARN PHONE

GI 3-944

## MORE GAIN FOR YOUR MONEY

Wayne Beef Balancers are highly fortified supplements with protein levels formulated to meet different feeding requirements. Contain urea in the proper amount to give the most efficient performance and low cost production.

HERE'S PROOF of the value of Wayne Beef Balancer with its Protein "variety" compared to a single protein supplement. Test results are for a 107-day feeding with Hereford yearlings. Both groups received the same protein, stillbestrol, Aureomycin and free choice mineral.

|              | SOYBEAN MEAL<br>2.46 lb. | BEEF BALANCER<br>2.89 lb. |
|--------------|--------------------------|---------------------------|
| Daily gain   |                          |                           |
| Feed per     |                          |                           |
| 100 lb. gain | 761 lb.                  | 670 lb.                   |
| Cost of      |                          |                           |
| 100 lb. gain | \$16.07                  | \$13.99                   |

See A Nearby Wayne Feed Dealer  
Continental Grain Co.

AMES MORROWVILLE  
HERINGTON HOME



March 18, 1969

W SHOW SET  
EAT BEND  
t least seven  
showing at the  
show March 24-25  
due at the  
Extension office  
20.

tureka  
uction

Sale  
Every  
Monday

STARTS 1:00 P.M.

Head of  
Market Week

ER PIGS  
BURLINGTON  
IGNMENTS  
MARCH 19

& heifers 550-700

000

alves 450-500

0-450

50-650

000

00

600-700

ed for this week's

REPORT

ns, our sale last

that sold on a

way.

0-24.00

ir

d

d by the lighter

Rockhill

KA

PHONE

IN

IEY

ed supple-

meet dif-

area in the

nt perform-

balancer with

tein supple-

with Hereford

n, stillbestel

BALANCER

2.89 lb.

070 lb.

\$13.99

Feed Dealer

ain Co.

OWVILLE

HOME

, Ks.

# 6-Year High Cattle Market

Cattle prices have hit 6-year highs at G&G area auction barns.

The price peaks were general, with packers and shippers competing actively for reduced steer offerings.

In Chicago, packers paid \$33.50 for prime steers last week and a peak of \$30.75 on choice steers. Cattle prices for the week were up about \$1 to \$1.50 from 10 days before and were \$3.50 to \$4 over year earlier levels.

The strong live cattle prices

created heavy demand for cattle futures contracts on the Chicago Board of Trade and the Chicago Mercantile Exchange. Prices rose 25 cents to 50 cents, setting seasonal highs for all contracts.

Wholesale dealers said heavy demand for fresh beef caused prices to rise a penny a pound. Choice beef was quoted at 47 cents — 1½ cents to 2 cents above a week earlier and four cents above last year's level.

Last week's wholesale meat prices were the highest since

December when snowstorms disrupted cattle shipments.

Movement of cattle had not been slowed by snow over widespread areas of the country. Early March cold weather had also cut — or even halted — the rate at which animals gain weight.

As a result, it may be several more weeks before many cattle are ready for marketing.

## Frontier Seed Owners To Join One Corporation

Frontier Hybrids Inc., Scott City, is planning consolidation of business activities of several corporations, it was announced by Jack Bowman, president. Currently the Corporation is owned by three Kansas seed corporations, Bowman, Casterline and Weeks at Concordia, Dodge City, and Hutchinson.

Bowman in his announcement said, "Our plans for the future are to merge all companies into a single corporation — Frontier Hybrids Inc."

"The Frontier brand will be expanded to include hybrid sorghum, corn and general field and lawn grass seeds. We expect better efficiency with streamlined operations. Frontier will not only expand its line of seeds but will also emphasize merchandising growth. Research and development of hybrids will remain of prime interest to our organization."

Frontier Hybrids, Inc., and its three stockholding corporations develop, produce and distribute Frontier hybrids in over 12 states and several foreign countries.

## Nebraska Soybean Growers Organize Assn.

FREMONT, Nebr. — The Nebraska Growers Association was officially organized at a meeting of some 100 state soybean producers here recently. The purpose of the group will be to develop new markets for soybeans and seek other ways for increase soybean utilization to prevent the build-up of a sur-

plus, according to R. L. Wagner of Hartington, president of the new association.

Nebraska is one of the last major soybean producing states to form a state association. A minimum of 200 members will be required for the group to become affiliated with the American Soybean Association and 400 for the state group to have a vote on the national board.

The Nebraska soybean crop contributed more than \$42 mil-

lion to the state economy in 1967 and in 1968 more than 18 million bushels of soybeans were produced in the state.

Other officers elected at the organizational meeting were Edwin Damkroger, DeWitt, vice-president, and Wendell Starr, Hastings, secretary-treasurer. Directors are Warren Renter, Plainview; Arley Horst, Wisner; Eugene Diers, Fremont; and Emil Sobota, Schuyler.



We had another good sale last week, with receipts of 382 cattle and 412 fat hogs, with a \$20.50 top on fat hogs. All classes of cattle were 50¢ to \$1.00 higher. Top butcher cows and bulls were bringing as much as they were at your terminal markets. We need more yearling steers and heifers, also feeder steers and heifers. Figure your trucking and think, then compare our prices and give us a call.

| CATTLE            |        |        |                   |        |        |
|-------------------|--------|--------|-------------------|--------|--------|
| 29 whiface h str  | 497 @  | 32.00  | 1 cow & calf      | pair @ | 255.00 |
| 30 mixed steers   | 533 @  | 30.80  | 1 whiface cow     | 930 @  | 21.00  |
| 23 whiface steers | 645 @  | 29.25  | 1 roan cow        | 1190 @ | 19.80  |
| 6 b bf steers     | 458 @  | 32.60  | 1 black cow       | 1320 @ | 19.60  |
| 5 black steers    | 438 @  | 30.75  | 1 holstein cow    | 1660 @ | 19.50  |
| 2 black steers    | 540 @  | 30.00  | 1 holstein cow    | 1560 @ | 19.50  |
| 1 whiface steer   | 470 @  | 31.80  | 2 holstein cows   | 1070 @ | 19.10  |
| 1 blkwhif steer   | 920 @  | 26.30  | 1 blkf cow        | 990 @  | 18.75  |
| 1 whiface steer   | 360 @  | 33.00  | 1 whiface cow     | 1100 @ | 18.50  |
| 3 holstein steers | 751 @  | 23.35  | 1 whiface cow     | 1090 @ | 18.10  |
| 1 black steer     | 940 @  | 27.50  | 1 bull calf       | HD @   | 57.00  |
| 1 black steer     | 625 @  | 26.00  | 1 bf heif calf    | HD @   | 62.00  |
| 1 black steer     | 637 @  | 27.20  | 1 black bull calf | HD @   | 53.00  |
| 53 b & bbf heifs  | 530 @  | 26.40  | 1 red neck calf   | HD @   | 49.00  |
| 27 black heifers  | 456 @  | 27.50  | 1 black calf      | HD @   | 63.00  |
| 6 black heifers   | 510 @  | 24.80  |                   |        |        |
| 6 char heifers    | 436 @  | 28.50  | HOGS              |        |        |
| 2 char heifers    | 560 @  | 26.50  | 29 spot fat       | 215 @  | 20.50  |
| 2 red heifers     | 495 @  | 26.50  | 31 fat            | 232 @  | 20.30  |
| 1 whiface heifer  | 470 @  | 26.25  | 27 fat            | 222 @  | 20.20  |
| 1 b bf heifer     | 460 @  | 26.50  | 27 fat            | 233 @  | 19.70  |
| 6 black heifers   | 429 @  | 26.50  | 24 fat            | 226 @  | 20.25  |
| 2 cows & calves   | pair @ | 258.00 | 10 fat            | 212 @  | 19.90  |
|                   |        |        | 27 fat            | 230 @  | 20.10  |

TO LIST CONSIGNMENTS OR FOR INFORMATION, CALL:  
JERRY MOYLAN 767-6640  
WES SWENSON 767-6388  
PAT MOYLAN 767-5435  
SALE BARN 767-5131



on Highway US 56 East Edge of  
**Council Grove, Kans.**  
Bonded Livestock Dealers & Order Buyers

## AUCTION SALE

Saturday  
MARCH 29

Lunch Served  
Starts 12:30 Noon

We are quitting farming and will sell at public auction located 4 blocks east of Altmann Garage in Hope, Kansas.

### Machinery

1963 IHC 560 gas tractor, fast hitch, 3 hyd. valves, fenders, new tires & engine overhaul, first used in 1964  
IHC H tractor, tires like new, engine resleeved  
1953 Gleaner Baldwin 14' SP combine  
IHC 540 4 bottom 4-14 steer-able plow, 2 or 3 pt., 1964  
IHC 16' springtooth harrow with No. 15 carrier, 1966  
IHC No. 37 10'9" wheel disc, sealed bearings  
IHC tool bar chisel & duck-foot, 2 pt. gauge wheels  
IHC No. 46 lister, 2-row with fert. att., rotary moldboards  
IHC No. 250 cultivator, H or M

IHC 2-row lister cultivator, like new  
Hansen wheel sprayer, 20' boom  
MM 8-16 grain drill, fert. att., rubber press wheels  
4-section drag harrow  
20' grain auger, 6" 5 hp gas engine & carrier  
12' grain auger, 4", ½ HP electric motor  
Steel slide-in stock rack, 8' bed  
1000 bu. Butler steel bin, good

**MISCELLANEOUS**  
Cattle back scratcher; tractor umbrella; Comfort Cover for IHC 560; IHC 2-way cylinder and hoses; pair IHC wheel weights; panel gate.  
**Other Miscellaneous Items**

### Mr. & Mrs. Edgar Schimming

Auct: Lee Remy Clerk: 1st National Bank, Hope

## AUCTION SALE

Saturday  
MARCH 22

Starts 1:00 p.m.  
Lunch Served

As I am leaving the state I will sell at public auction the following personal property, located 8 miles north of Moundridge, Kans., or 1 mile east and 4 miles south of Galva on county blacktop road.

### Implements

1958 JD 720 tractor, fully equipped, 3 pt., adjustable front, power steering, new rubber, A-1  
John Deere hydraulic ram, A1  
1958 JD 720 tractor, fully equipped, good rubber, A-1 condition  
1955 AC WD tractor, wide front, fully equipped, good 2-row Allis cultivator  
3-14 Allis plow  
Allis power mower, blade, with Allis quick hitch, A-1  
1958 JD 4-14 plow, gauge wheels, 3 pt., A-1  
1958 JD 4-14 plow, 4 btm., semi-mounted, A-1  
JD 8-16 drill, fert. att., high rubber, rubber press, shedded, A-1  
JD 816 drill shoes, A-1  
1966 JD No. BW 15½' wheel disk, dual wheels, A-1  
JD 20' springtooth, 3 pt., good  
JD 20' springtooth, pipe hitch, good  
21' 6" grain auger with gas engine, on rubber carriage, A-1  
20' bale elevator, like new

8 sheep bunks; 12 & 20' grain and sheep feeders; 5 rolls sheep wire; wood loading chute; 50 bu. feed wagon bed, like new.

### SHOP TOOLS AND MISCELLANEOUS

Table saw with tilt table, A-1; 6" heavy bench vise; heavy anvil; post drill; augers; forks; scoops; log chains; large wood chest; tool chest; acetylene bottle; 2 electric motors; 18' ladder; high pressure hose; entrance cable; 5-pt. lightning rods with cable, A-1; 40' ½" rope; drop cords; 150 gal. pickup gas tank with pump, round, good; 150 gal. pickup gas tank with pump, square, good; 30 & 55 gal. fuel barrels; grease guns; gas cans  
2 15x30 tractor tires with rims for duals, Quicktach, A-1; 2 15x30 used tractor tires; 32 20' 2x12 planks, shedded, good; 10 14' 2x12 planks, shedded, good; 20 4' 4x4 planks; used 1" lumber; 6 pieces 8' corrugated tin, new; 3 pieces 10' used corrugated tin; 20 5½ & 6" steel posts; 7 20' phone poles, hedge posts; 4 7'4" cast iron posts; 2 7' 5" pipe posts; well cylinder and pipe; several joints 1½" pipe; several rolls barbed wire; 7 20' ¾" rods; 100' plastic pipe; cream separator; large water cooler fan; stock water tank; metal bath tub; Coleman gas lanterns, good; scrap iron; 15 bu. treated Scout seed wheat in plastic bags; some household goods & other articles not mentioned.

### Frank Unruh, Owner

Auct: Ted Krehbiel, McPherson Clerk: Boesker Sales Service

## BULL SALE

50 SERVICEABLE AGE 50

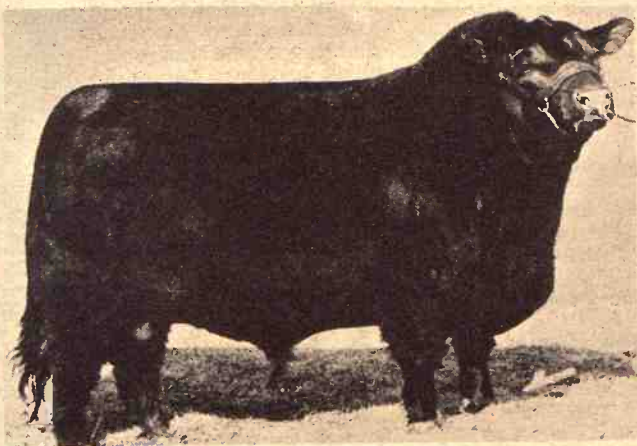

BURGER OF LAKEWOOD 160TH

8 sons of Burger of Classiochie  
32 grandsons of "Burger"  
10 grandsons of Ermitre of Haymont

Lunch available at the farm.  
Write for your catalog.

**WEDNESDAY  
MARCH 26**

AT THE FARM  
12:30 P.M.  
North of Woodbine  
South of Junction City

**LATZKE  
ANGUS  
FARMS**

OSCAR LATZKE - LARRY LATZKE  
ROUTE 1 - JUNCTION CITY



## Farm Bureau Plan To Phase Out Ag Program

A long range farm program intended to strengthen markets and increase net farm income has been proposed by the 27-member board of directors of the American Farm Bureau.

The plan, authorized by delegates of the member state farm bureaus at the 1968 national convention, would phase out present feed grain, wheat and cotton control programs.

The Farm Bureau, largest general farm organization in the nation, said it would press for action on the program in Congress this year.

The plan proposed by the board would go into effect January 1, 1971, as an amendment to the current farm program, the food and agriculture act of 1965, which expires December

31, 1970.

Essentially, the Farm Bureau program provides for a 5-year transitional period in which acreage controls, base acreages, marketing quotas, processing taxes and direct payments for wheat, feed grains and cotton would be phased out.

The program would ease the transition to a market price system and will mean higher net income for farmers, the Farm Bureau said.

The bureau said all farmers producing wheat, cotton and feed grain regardless of income, could take advantage of the program and farmers whose average gross annual sales of farm products were no more than \$5000 and whose off-farm income was eligible for one or more of four special programs. These are:

- Compensation for acreage allotments and base acreages surrendered for permanent can-

cellation.

- Retraining grants not to exceed \$1000.

- Adjustment assistance of not more than \$2500 a year for two years.

- Loans under existing credit programs to further facilitate the transition of eligible farmers to more gainful employment.

The bureau said 574,000 farmers, according to the 1964 census, would be eligible for the special programs.

## Fewer State Traffic Deaths

Fifteen fewer traffic fatalities occurred in Kansas in 1968 than in 1967, a state highway official has reported to Gov. Robert Docking.

Fred Burr, state safety coordinator, said in his report

that 664 deaths were recorded in 1967, compared with 649 in 1968.

By comparison, nationally, traffic deaths rose from 53,000 to 55,000, Burr said. He added that the cost of traffic accidents — in lost wages, medical expenses, property damage and higher insurance rates — dropped an estimated 3.2 million dollars in 1968 in Kansas from 1967 figure.

March 18, 1969

Grass & Grain

32

ped an estimated 3.2 million dollars in 1968 in Kansas from 1967 figure.

Home, Furniture & Blacksmith Tools  
515 10th Street, Fairbury, Nebraska

Thursday

# AUCTION SALE

MARCH 27

Starts 12 Noon  
NEBRASKA SALE

**2-STORY HOUSE — Sells 2:00 p.m.**  
3 rooms & complete bath upstairs; 4 rooms & bath on main floor; part basement; hot water furnace; hot water heater; open stairway; large garage.

**Legal Description —** East 25 ft. of West 150 ft. and West 50 ft. of East 150 ft. of South 142 ft. of Block 3, W. G. McClellan's Sub-Division SW 1/4 NW 1/4 14-2-2, Fairbury, Jefferson County, Nebraska, known as Tax Lot 11.

**Terms —** 20% down day of sale, balance due upon completion of Abstract and Deed. Immediate possession. For inspection prior to sale phone 729-3090 or 729-3651, Fairbury.

**BLACKSMITH TOOLS**  
Little Giant trip hammer, with motor  
Double emer stand, with mtr.  
Post drill and bits  
40 forge tongs  
Large anvil  
Large rabbit ladle  
2 small emerys  
Planes  
2 1-ton chain hoists  
1/2 ton chain hoists  
Saws; grindstones; clamps; emery stones; shovels; bolts & nails; chisels; hammers; tin-snips; soldering irons; wrenches of all kinds, and many other items.  
**FURNITURE & ANTIQUES**  
1/2 bed and mattress; 2 complete double beds; overstuffed lounge; radio; iron bedstead; storage chest; washing machines; 2 hard presses.  
U.S. Army harness; ice tongs; moose horns; deer horns; log hook; kitchen stove; seed cabinet; table and 2 chairs 2 sewing machines.  
Dresser; drain tubs; buffet; 4 straight chairs; 3 rocking plate racks; 50 horseshoes; singletrees; buggy and wagon spokes; Enterprise coffee grinder.  
Model T coils; extra large coffee grinder; Kitchen Queen stove; miniature size potbelly stove, and other items not listed.

**Marie Singleton, Owner**

Clerk: Fairbury State Bank  
Harold R. Siegel, Auctioneer & Real Estate Broker  
1528 F Street, Fairbury, Nebr. — Phone 729-3651

**Red Cloud Livestock Comm. Co. Inc.**  
Red Cloud, Nebraska

**Sale Every Tuesday**

Starts 12:30 Noon

The Home Of The Best Feeder Cattle  
In Southern Nebraska and Northern Kansas

For Consignments or Early Listings Contact:

Barn Phones: 746-2620 — 746-2622

**Dean Jones, owner**  
Nelson — 225-4281

**Virgil Miller, mgr.**  
Red Cloud 746-2445

**Superior Livestock Comm. Co., Inc.**  
Superior, Nebraska

**Sale Every Saturday**

Sale Starts At 12:30 Noon

Largest Pig Market In Southern Nebraska  
And Northern Kansas  
Dependable Cattle Market

For Consignments or Early Listings Contact:

Barn Phone: 879-3711

**Dean Jones, owner**  
Nelson — 225-4281

**Jim Bruning, mgr.**  
Superior — 879-4225

**Herington  
Livestock  
Auction Co.**

Sale Every

**Tuesday**

Operating under Federal Supervision  
& Bonded for your protection.

Reporting for the Herington  
Livestock Auction Company, Tuesday,  
March 11.

There were not enough cattle to really test the market. Cold weather and bad road conditions resulted in a light run. There were few stocker & feeder cattle selling on a steady basis with last week; butcher cows looked a little stronger than the previous week, and bologna bulls were steady.

Here are a few representative sales that were made:

### STOCKER & FEEDER STEERS

|                  |       |       |
|------------------|-------|-------|
| 3 whiface steers | 413 @ | 31.70 |
| 1 whiface steer  | 315 @ | 31.30 |
| 1 black steer    | 295 @ | 31.20 |
| 1 blkwhif steer  | 380 @ | 30.25 |
| 5 whiface steers | 520 @ | 29.90 |
| 7 whiface steers | 677 @ | 29.00 |
| 2 black steers   | 732 @ | 28.70 |
| 4 black steers   | 497 @ | 28.60 |
| 5 whiface steers | 726 @ | 28.00 |
| 1 whiface steer  | 810 @ | 27.30 |
| 1 black steer    | 665 @ | 27.00 |
| 2 black steers   | 930 @ | 27.00 |
| 8 black steers   | 983 @ | 27.00 |
| 1 blkwhif steer  | 890 @ | 26.70 |

### STOCKER & FEEDER HEIFERS

|                   |       |       |
|-------------------|-------|-------|
| 4 whiface heifers | 437 @ | 27.80 |
| 6 black heifers   | 480 @ | 27.20 |
| 2 black heifers   | 380 @ | 27.00 |
| 3 whiface heifers | 550 @ | 26.80 |
| 6 black heifers   | 708 @ | 24.20 |
| 1 black heifer    | 700 @ | 24.15 |
| 2 black heifers   | 677 @ | 22.55 |

### BUTCHER COWS

|                |        |       |
|----------------|--------|-------|
| 1 whiface cow  | 910 @  | 23.00 |
| 1 whiface cow  | 900 @  | 21.40 |
| 1 swiss cow    | 985 @  | 19.70 |
| 1 holstein cow | 1375 @ | 19.40 |
| 2 whiface cows | 2885 @ | 19.40 |
| 4 whiface cows | 3940 @ | 18.80 |
| 2 whiface cows | 1920 @ | 18.90 |
| 1 whiface cow  | 1250 @ | 18.90 |
| 1 swiss cow    | 1000 @ | 18.60 |
| 2 whiface cows | 2055 @ | 18.50 |
| 1 whiface cow  | 878 @  | 18.30 |

### BUTCHER BULLS

|                |        |       |
|----------------|--------|-------|
| 1 whiface bull | 1400 @ | 23.00 |
| 1 black bull   | 1115 @ | 22.40 |

If you have cattle to sell, call collect C. C. Wendt BL 8-2529  
Herington; Wm. Schnell  
BL 8-2039, Herington; Ted  
Haefner, 317, Lincolnville.

**Herington  
Livestock  
Auction Co.**  
Herington, Kans.

# AUCTION SALE

Monday

MARCH 24

Starts 10:00 a.m.

Lunch Served

Due to the death of our son and husband we will sell at public auction on the farm located 1/2 north of the Holiday Inn on Highway 213 north of Manhattan, Kans., to the 66 station, then 1 1/2 east on Allen Road.

## Farm Machinery

1966 David Brown No. 990 tractor, wide front end, LPO, power steering, L. hyd., 3 pt., diesel, 1038 hrs., very good  
2 1946 IHC H tractors, good rubber, overhauled, good  
1942 Allis WC tractor, rubber with mounted weed sprayer  
1936 Allis WC tractor, on rubber, for repairs  
1937 IHC F-20 tractor, on rubber  
1958 Baldwin 14' combine, with cab, this is a slick 58 combine with change-over, with fast cutter bar attaching, very good  
Baldwin 2-row corn head, No. 240, good  
1964 Cherokee feed wagon, 2-wheel, on rubber, has new box, good  
1964 John Deere 12' wheel disc, No. AWS  
1967 MH 3x16 plow, 3-pt., throw away lays, very good  
1968 Allis 2-row planter, 3-pt., rubber press, very good  
1951 Allis 5' combine, with motor, good  
Allis 5' combine, for repairs  
1968 Continental rotary mower, 6 ft., 3 pt., very good  
1968 John Deere 12' spring-tooth, very good  
1965 Krause 8' wheel disc, good  
1963 New Holland No. 68 baler, fully equipped, good  
1964 New Idea 7' hay crimper, PTO, good  
New Idea single-row corn picker, good  
Viking 30' hay or grain elevator on rubber, PTO, good  
2 belt harvester 14' grain elevators  
JD No. 730 2-row lister on rubber  
Drag harrow and evener, 15'  
New Idea side rake, on steel  
IHC V-25 7' mower, good shape  
2 IHC No. 35 2-row weeders, good  
IHC 238 2-row cultivator  
2 pull type plows, 2x14 & 2x16  
IHC 5 blade stalk cutter  
Gehl single row field cutter, good shape  
Gehl blower with pipe, belt driven, good  
Set unloading ramps  
2 windmill towers  
Cement mixer, 1/2 sack size  
Old fanning mill  
2 Colby 4-wheel trailers with 8x14 Haul Mor beds, very

good  
Wooden wheel wagon gear  
4-whl. trailer with flare bed  
2-whl. machinery trailer with winch  
2-wheel trailer with box  
1941 Chev. 1/2 ton pickup  
**BOATS & EQUIPMENT**  
1959 shop built fiberglass boat, has 40 hp 58 Scott engine, on 15' trailer; this is extra nice, looks and works like a factory job  
Shop built 14' speedboat, on trailer, built in 51  
25 HP Johnson motor  
12 HP Sea King motor, fishing boat, boat oars  
Cushman scooter, needs some repairs  
Some fishing equipment

### POSTS, MILKER, MILK CANS, SHOP TOOLS, MISC.

40 large hedge posts  
2 DeLaval milkers, buckets, complete  
Some 10 gal. milk cans; gas hot water heater; Aermotor windmill parts; stock tank; water tank on stand; seed corn grader; new & used tin; hyd. cylinders.  
Used lumber; barb wire; hog netting; 3 rolls slat cribbing; barrels; cables; bars; 2 Maytag motors; truck mud grader; new & used tin.  
Hyd. chains; log chains; well pipe; electric drill; rotary electric sander; McCulloch 142 chain saw; C clamps; drop cords; tool box; wrenches; saws; hammers.  
Many small misc. hand tools and items too numerous to mention; new sparrow trap; chick brooder; hot patch machine; 12 volt trouble light for car lighter.

### HOUSEHOLD GOODS

Kenmore electric range  
RCA portable radio  
Zenith console radio  
Maytag washing machine and tubs  
Chrome table and 4 chairs  
2 bed springs; antique washing machine; chest drawers; baby play pen and car seat; 4 kitchen chairs; army cot; camping cupboard.  
Campfire stove; redwood lounge for patio; picnic table; ice chest; cooler; Filter Queen sweeper.  
Coleman heating stove; Popular Mechanics magazine; 12 gauge shotgun; 22 rifle; gun case; shell belt and jacket.  
Many other misc. items not listed.

**Leroy Peterson and  
Mrs. DeWayne (Pete) Peterson**

Aucts: Foster Kretz Auct. Serv.  
Clay Center, Ph. Morganville WA 6-4422

Clerk: Citizens State Bank, Manhattan



estimated 3.2 million  
1968 in Kansas  
figure.

Smith Tools  
Nebraska

Thursday

MARCH 21

Starts 12 Noon

NEBRASKA SALE

Sells 2:00 p.m.

4 rooms & bath  
rnrance; hot water

West 150 ft. and  
of Block 3, W. G. 1/2

2-2, Fairbury, Ia.  
Lot 11.

ance due upon completion  
possession. For information  
9-3651, Fairbury.

double beds; over  
radio; iron bed  
chest; washing  
2 lard presses.

Army harness;  
moose horns; deer  
log hook; kitchen  
seed cabinet; table

2 sewing machines;  
mission, dual rear wheels  
with good grain bed & stock  
rack, with less than 24000  
miles

Dempster 2-row lister with  
rolling moldboard and ferti-  
lizer attachments

1949 M&M self propelled com-  
bine

Oliver 8-16 grain drill with  
fertilizer attachment, on  
steel wheels

IHC 2-row mounted cultivator,  
fits M or H tractor, with  
cylinder

IHC manure loader, fits M &  
H tractors

Oliver 4-sec. drag harrow, good  
MH trail mower, 7'

New Idea 4 bar side delivery  
rake

IHC 9' tandem disc  
Smally hammer mill

1949 Oliver No. 5 corn picker,  
good

Corn binder, dump rake, ma-  
nure spreader, Oliver 2-16  
plow, 2 row curler

**MISCELLANEOUS**  
Red Jacket water pump, like  
new

Kelly-Ryan 32' grain elevator  
Road drag dirt slip

1967 Craftsman riding lawn  
mower with 5 hp motor,  
good

2 power lawn mowers; 400 lb.  
platform scales; steel wheel  
wagon with grain box; 2 rolls  
snow fence; cement mixes;  
battery electric fence; shop  
vise; JD 2 hole hand corn  
sheller.

4 16' hog panels; 2 8' hog  
panels; saddle and harness; 4  
wheel trailer with grain box.  
22' extension ladder; 12'x4"

**Owner**  
ate Bank  
Real Estate Broker  
— Phone 723-3671

**Comm. Co.**  
braska

nesday

on

Feeder Cattle  
Northern Kansas

Listings Contact:  
— 746-2622

Virgil Miller,  
Red Cloud 746-2622

**Comm. Co.**  
braska

aturday

3:30 Noon

uthern Nebraska  
Kansas  
Market

Listings Contact:  
9-3711

Jim Brumby  
Superior — 824

# 'Profit Emphasis, Instead of Volume'

In Lincoln, Nebr., Bill House, Cedar Vale, Kans., rancher who is second-term president of the American National Cattlemen's Association, told the National Livestock Conference at the University of Nebraska a thing or two.

House declared, "The greatest error made by all of us the past twenty years has been that of concentrating on production ra-

ther than on money — on volume rather than price."

"The net result of this great error has been to prevent any price rise in order to accommodate the government's cheap-food policy, at the same time that it increased the indebtedness of operators ten times over since 1950," he added.

He called for self-discipline, organization and dissemination

of accurate information to feeders, and the "exercise of adequate control of imported products that can influence supply and demand."

## Greenleaf Co-op Meets Saturday

GREENLEAF — The 33rd annual meeting of the Farmers Cooperative Elevator Assn. will be held Sat., March 22, at the offices in Greenleaf, but the membership luncheon will be served at the high school in Washington at 11:30 a.m.

Terms of two directors expire. The directors are Dwerl Vogler representing District 1, and Glenn C. Erickson of District 6.

In a newsletter mailed by general manager Ivan L. Wieters to members of the co-op, which has branches in Linn and Washington, gave a comparison of savings since 1948. The patronage profits in 1948 were listed as \$22,595, and in 1968 the profit was \$126,164.



## Community Service Winners

The Riley County Young Farmers Organization received the Community Service Award from the state YFO at the annual convention. Much of the chapter is shown here, with the officers seated in front: Don Nelson, Allan Kulp, Eldon Sundgren, Gary Sylvester, Eldo Heller, and Lyle Pfaff. Les Olsen is advisor.

The Riley YFO chapter was given the award for activity which included cleaning up after the fire at the vocational arts building of Riley County High in March 1968; completing a plowing job for the chapter advisor after a gas fire; displaying a booth on noxious weeds at a fall grain show; entering a float in the fall festival; replacing a film projector for the FFA at the Riley County High School; sponsoring an income tax meeting; training for fire protection thru rural fire districts.

## Wednesday MARCH 26

Starts 10:30 a.m.  
Lunch Served

As we are leaving the farm and moving to Abilene, Kans., we will sell at auction the following listed items located 15 miles west on Hwy. 18 and 1 1/2 miles north from Junction City; or 8 miles north of Abilene, then 5 miles east, 1 mile north, 1 mile east, and 1/2 mile north.

## Farm Machinery

1950 IHC M tractor with hydraulic, good  
1951 International 1 ton truck, Model L130, 4 speed transmission, dual rear wheels with good grain bed & stock rack, with less than 24000 miles

Dempster 2-row lister with rolling moldboard and fertilizer attachments

1949 M&M self propelled combine

Oliver 8-16 grain drill with fertilizer attachment, on steel wheels

IHC 2-row mounted cultivator, fits M or H tractor, with cylinder

IHC manure loader, fits M & H tractors

Oliver 4-sec. drag harrow, good MH trail mower, 7'

New Idea 4 bar side delivery rake

IHC 9' tandem disc  
Smally hammer mill

1949 Oliver No. 5 corn picker, good

Corn binder, dump rake, manure spreader, Oliver 2-16 plow, 2 row curler

**MISCELLANEOUS**  
Red Jacket water pump, like new

Kelly-Ryan 32' grain elevator  
Road drag dirt slip

1967 Craftsman riding lawn mower with 5 hp motor, good

2 power lawn mowers; 400 lb. platform scales; steel wheel wagon with grain box; 2 rolls snow fence; cement mixes; battery electric fence; shop vise; JD 2 hole hand corn sheller.

4 16' hog panels; 2 8' hog panels; saddle and harness; 4 wheel trailer with grain box. 22' extension ladder; 12'x4"

grain auger with 5' extension; 1/2 hp Westinghouse electric motor.

14 5/2 steel posts, like new  
Large set of taps & dies, good  
12 5 1/2 steel posts, like new

Shop tools; fork, shovels; log chains; 4 wood tables 10 to 14 ft. longx3' wide, good; 4 wood benches 10-14' long, good

Chicken feeders, waterers; lots of scrap iron, and other miscellaneous items.

**POULTRY**  
75 Cary White hens  
50 Cary white pullets

**HOUSEHOLD AND ANTIQUE ITEMS**  
Antique love seat, oak  
Antique china closet  
Antique high chair  
Antique butchering kettle

Sewing rocker; antique walnut 5 shelf whatnot; antique china pitcher and bowl; small antique slop jar; antique wood plane; antique wheel chair; antique Stillard scales; hay knives; dish churn; antique wall lamp with bracket and reflector; cow bell; turnip cutter; 50 gal. wooden barrel; kraut cutter; 50 gal. wooden barrel.

2 antique Organ lamps  
Antique kerosene table lamp; 2 farm lanterns; antique dishes; lard press; sausage grinder; 10 gallon stone crock; 3 cream cans.

Leather rocking chair; new china cupboard; 2 baby beds  
12' International deep freeze  
Studio couch; odds & ends of chairs; breakfast set with 4 chairs; daisy churn; fruit jars

Large lot of equipment and supplies for making dry and wet flies for fishing.  
Beautiful mahogany guitar  
150 bales mixed hay  
130 bales wheat straw  
Approx. 400 bales very good alfalfa hay in barn

Antique love seat, oak  
Antique china closet  
Antique high chair  
Antique butchering kettle

Sewing rocker; antique walnut 5 shelf whatnot; antique china pitcher and bowl; small antique slop jar; antique wood plane; antique wheel chair; antique Stillard scales; hay knives; dish churn; antique wall lamp with bracket and reflector; cow bell; turnip cutter; 50 gal. wooden barrel; kraut cutter; 50 gal. wooden barrel.

2 antique Organ lamps  
Antique kerosene table lamp; 2 farm lanterns; antique dishes; lard press; sausage grinder; 10 gallon stone crock; 3 cream cans.

Leather rocking chair; new china cupboard; 2 baby beds  
12' International deep freeze  
Studio couch; odds & ends of chairs; breakfast set with 4 chairs; daisy churn; fruit jars

Large lot of equipment and supplies for making dry and wet flies for fishing.  
Beautiful mahogany guitar  
150 bales mixed hay  
130 bales wheat straw  
Approx. 400 bales very good alfalfa hay in barn

Antique love seat, oak  
Antique china closet  
Antique high chair  
Antique butchering kettle

Sewing rocker; antique walnut 5 shelf whatnot; antique china pitcher and bowl; small antique slop jar; antique wood plane; antique wheel chair; antique Stillard scales; hay knives; dish churn; antique wall lamp with bracket and reflector; cow bell; turnip cutter; 50 gal. wooden barrel; kraut cutter; 50 gal. wooden barrel.

2 antique Organ lamps  
Antique kerosene table lamp; 2 farm lanterns; antique dishes; lard press; sausage grinder; 10 gallon stone crock; 3 cream cans.

Leather rocking chair; new china cupboard; 2 baby beds  
12' International deep freeze  
Studio couch; odds & ends of chairs; breakfast set with 4 chairs; daisy churn; fruit jars

Large lot of equipment and supplies for making dry and wet flies for fishing.  
Beautiful mahogany guitar  
150 bales mixed hay  
130 bales wheat straw  
Approx. 400 bales very good alfalfa hay in barn

## Hereford Clinic By AHA At Sedan Ranch

Total Performance Records will be the subject of a clinic and workshop on April 3 at the Charles Garvin Ranch, Sedan, Kansas.

The meeting, which is sponsored by the American Hereford Association with cooperation from the Kansas Hereford Association and the Kansas State Extension Service, will offer breeders an opportunity to find out more about the TPR program. The AHA's breed improvement program will be thoroughly studied from calf weights and grades to the application of records for rapid herd improvement. The carcass and feedlot portion of TPR will also be discussed.

The clinic will begin at 10:00 a.m. at the Charles Garvin Ranch, which is located sixteen miles north of Sedan on Highway K-99. Lunch and the afternoon portion of the program, which will conclude at 3:00 p.m., will be at the Keeney Motel in Sedan. On the program will be Art Linton, TPR director for the AHA; Bob Felton, AHA area field representative; and Dr. Keith Zoellner of the Kansas State Extension Service.

All interested cattlemen are invited to attend. Registered breeders and commercial producers should all find the day very interesting and informative.

## Saturday MARCH 29

Starts 1:30 p.m.

To settle the estate of the late Lawrence Eichem, we will sell at public auction at the farm located 1/2 mile east of the junction of Hwy. 24 & 99 at Wamego, then 1/2 mile north, then 1 mile east, then north 1 1/2 miles, or 2 miles east of Louisville to Sparky Atkinson's corner, then 1 1/2 miles south.

## MACHINERY

1960 Chevrolet 6-cyl. Powerglide car  
1953 Chevrolet 1-ton pickup, 4-speed with 1954 motor, in good condition

1957 Chevrolet 2-ton truck, hydraulic hoist with new Haul-Mor bed, grain sides & stock rack

IHC Farmall No. 400 gas tractor

1949 John Deere No. 55 combine, 12-ft. cut, new tires on front

John Deere 2-row corn head for above combine

John Deere No. RWA 11-ft. wheel disk

IHC 3-14 No. 60 pull type plow on rubber, with hydraulic lift, with trash cover rolling cutters

1968 IHC No. 10 wheat drill, 18-7 with power lift, fertilizer attachments, with markers, on 750-20 tires, only planted 75 acres

John Deere rubber tired manure spreader  
New Holland hay baler, Super 66  
New Idea side delivery rake on rubber  
Massey Harris 7-ft. mower  
2 David Bradley pull type plows, 2-14  
2 2-row stalk cutters  
2 2-row curlers  
2 4-wheel tire trailers with flat beds  
IHC 2-row pull type lister  
2-section soil-surgent  
Columbian 2000 bu. grain bin  
Steel bin, 1000 bu.  
300 gal. 2 compartment gas bbl. & stand  
Grain auger, some plumbing supplies  
SOME HOUSEHOLD GOODS  
Small tools & other articles too numerous to mention.

**LAWRENCE EICHEM ESTATE**  
C. B. HILLIARD, ADMINISTRATOR  
Auct: Lawrence Welter. Clerk: Don Eisenbeis.

**Mr. & Mrs. George Frahm**  
Auctioneers: Schnell & Schnell  
Abilene National Bank, Banker

Clair Snider, Clerk

# Cloud County Livestock

## Commission Company

Radio KNCK '1390' 6:45 T. T. S.

Cattle were selling steady to stronger here this past Saturday with quite a few choice quality cattle on hand. Cows were 50¢ higher, also light calves. Butcher hogs were steady; feeder pigs were selling under heavy demand, going about \$2.00 higher per head.

If you are looking for cattle to buy, consider the CLOUD COUNTY LIVESTOCK COMMISSION COMPANY as the place to purchase your stock. All the buyers set in the seats; there's no order buying in the ring. None of the cattle sold are owned by the sale company or employees except the catch cattle, which are always sold last in the next week's sale. There's always a fresh supply of all classes of stock. Stop in, we appreciate your buying here.

The following are some of the sales made this past Saturday.

Leo Rauch, Clay Center 632-3092

Concordia, Kansas

Sale Every Saturday

| STOCKER & FEEDER STEERS |              |
|-------------------------|--------------|
| 13 whifce steers        | 450 @ 32.80  |
| 3 holstein steers       | 1050 @ 23.10 |
| 4 black steers          | 800 @ 29.00  |
| 4 hol cross steers      | 890 @ 26.90  |
| 6 blkwhif steers        | 430 @ 33.10  |
| 22 black steers         | 540 @ 30.20  |
| 4 holstein steers       | 240 @ 31.25  |
| 10 whifce steers        | 565 @ 30.50  |
| 4 whifce steers         | 550 @ 32.10  |
| 7 black steers          | 520 @ 31.20  |

| STOCKER & FEEDER HEIFERS |             |
|--------------------------|-------------|
| 3 black heifers          | 400 @ 28.30 |
| 3 mixed heifers          | 430 @ 27.30 |
| 6 whifce heifers         | 460 @ 27.70 |
| 4 whifce heifers         | 435 @ 27.30 |
| 3 black heifers          | 530 @ 27.50 |
| 5 whifce heifers         | 290 @ 28.50 |

| COWS           |              |
|----------------|--------------|
| 4 whifce cows  | 940 @ 19.60  |
| 2 whifce cows  | 1275 @ 20.00 |
| 1 holstein cow | 1355 @ 20.30 |
| 2 whifce cows  | 1130 @ 19.50 |

| HOGS            |            |
|-----------------|------------|
| 19 baby pigs    | BH @ 12.00 |
| 10 weaning pigs | BH @ 15.50 |
| 11 pigs         | BH @ 17.75 |
| 40 feeder pigs  | BH @ 17.75 |
| 44 feeder pigs  | BH @ 17.00 |

| SHEEP              |            |
|--------------------|------------|
| 21 ewes & lambs    | PR @ 36.00 |
| 38 ewes & 39 lambs | PR @ 36.00 |
| 21 ewes & 22 lambs | PR @ 32.00 |
| 8 bred ewes        | BH @ 17.50 |

Bulls sold from \$21.50 to \$24.30.

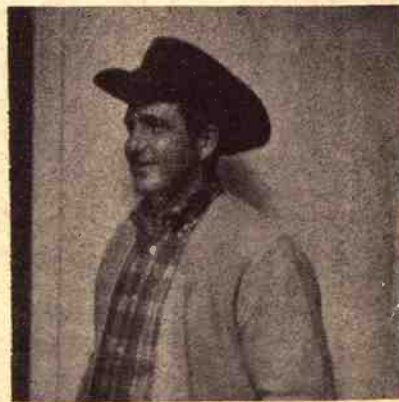

Bob Craig, Belleville, Mo. 3-1-112

— Horse Sales will be held every 4th Monday — NOT April 14.

J.M. "Matt" Davis, Delphos 623-4543



# G&G Calendar

Mar. 18 — Grocery store equipment in Lanham, Nebr., Lanham Grocery Store. Auctions Schultis & Son & Wolken.  
 Mar. 19 — Postponed from March 8 due to weather, cattle and machinery east of Richmond, Kans., Bob Newton. Auctions Russ Feedback, Bing Carter and Max Ratliff.  
 Mar. 19 — Complete liquidation of equipment and real estate in Council Grove, Ks., Furman Oil Co. Auction. Jim Kirkemide.  
 Mar. 19 — Farmland sale west of Clifton, Kans., Elmer Miles.

Auction. Foster Kretz.  
 Mar. 20 — Farm equipment in Emporia, Kans., Anderson Cattle Co. Auction. Jim Barr.  
 Mar. 20 — Farm sale southeast of Junction City, Kans., Herman Shane. Auction. Foster Kretz.  
 Mar. 20 — Farm machinery east edge of Emporia, Kans., Anderson Cattle Co. Inc. Auctions Jim Barr & J. H. Hind.  
 Mar. 20 — Machinery, household goods & antiques north of Abilene, Kans., Mrs. Cleve Stoffer. Auctions Schnell Bros.

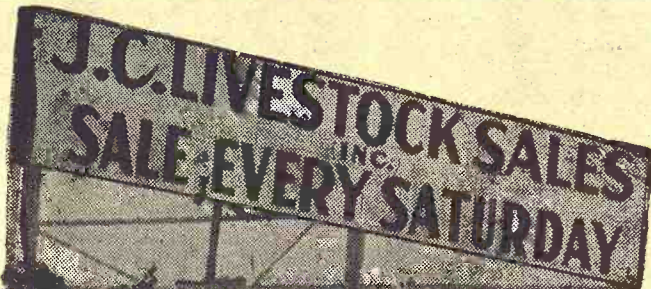

**HOGS START AT 11:00 A.M.  
 CATTLE AT 1:00 P.M.**

We had a large number of cattle and hogs and also a large crowd. A total of 122 hogs and 800 cattle were sold. Market was higher on all classes. Feeder steers and heifers were \$1.00 to \$1.50 higher. Cows were 50¢ to \$1.00 higher. Anyone having feeder steers to sell, there is a good demand for them.

## STEER CALVES

4 whiteface str 329 @ 36.00  
 1 whiteface steer 325 @ 34.00  
 2 whiteface steers 370 @ 33.50  
 18 whiteface steers 482 @ 32.85  
 3 whiteface str 473 @ 32.75  
 3 shorthorn str 345 @ 32.25  
 3 whiteface str 490 @ 32.00  
 2 whiteface str 455 @ 31.50  
 4 whiteface str 524 @ 31.50  
 22 whiteface str 594 @ 30.80  
 8 black str 591 @ 30.60  
 4 blk bulls 511 @ 30.50  
 1 whiteface str 610 @ 30.20  
 1 whiteface hfn str 555 @ 30.10  
 3 whiteface bulls 516 @ 29.70  
 10 black steers 617 @ 29.65

## HEIFER CALVES

1 shorthorn hfr 320 @ 28.75  
 1 shorthorn hfr 375 @ 28.25  
 3 black heifers 412 @ 27.90  
 5 whiteface heifers 401 @ 27.70  
 3 blk heifers 332 @ 27.60  
 27 whiteface hfrs 560 @ 27.40  
 11 whiteface hfrs 555 @ 27.25  
 9 b&bwf hfrs 461 @ 27.20  
 10 b&bwf hfrs 540 @ 27.10  
 1 blk wf hfr 505 @ 26.50  
 8 mixed heifers 619 @ 26.30  
 4 whiteface hfrs 679 @ 26.10  
 11 b&bwf hfrs 553 @ 26.00

## FEEDER STEERS & HEIFERS

17 blk str 765 @ 28.90  
 8 whiteface str 838 @ 28.85  
 6 whiteface str 753 @ 28.80  
 20 whiteface str 890 @ 28.80  
 8 black steers 703 @ 28.40  
 21 wf & blk str 668 @ 28.40  
 7 black steers 844 @ 28.40  
 6 black steers 711 @ 28.40  
 11 whiteface str 1127 @ 28.30  
 9 wf & blk str 1062 @ 28.10  
 30 wf & blk hfrs 819 @ 26.80  
 15 wf & blk hfrs 661 @ 26.90  
 19 blk heifers 701 @ 26.60  
 22 white hfrs 879 @ 26.15  
 14 white hfrs 990 @ 26.10

## COWS

1 whiteface cow 875 @ 23.90

## HOGS

11 mix but. 229 @ 20.25  
 4 white butchers 222 @ 20.25  
 47 mix. but. 207 @ 20.05  
 18 mix but. 209 @ 19.90  
 18 mix. but. 209 @ 19.90  
 26 mix. but. 209 @ 19.85  
 12 mix. but. 219 @ 19.80  
 11 white but. 221 @ 19.80

## SOWS

5 white sows 280 @ 18.35  
 2 white sows 378 @ 17.75  
 1 hamp sow 380 @ 17.70  
 9 mixed sows 362 @ 17.65  
 8 white sows 357 @ 17.20  
 5 mixed sows 635 @ 17.00  
 4 white sows 591 @ 16.95  
 Weaning pigs \$12.50 to \$14  
 Feeder pigs \$14.00 to \$19.50

## CONSIGNMENTS

Entire herd of John & Harold Carlson consisting of 100 whiteface cows with 75 to 80 calves by side. These are choice whiteface cows. All calfhood vaccinated. They will be sorted to suit the buyer.

## HORSE SALE

We had a large crowd with 37 head of horses. The market was active with a lot of buyers. 1 sorrel mare consigned from Henry Heikes from Wamego brought \$155. Bruce Griffith from Kansas City, Missouri was the buyers.

Bob Wise from Beloit sold 1 bay gelding fo Ron White of Valley Center for \$155.

Haley & White from Wichita sold a palomino mare to Dale Jacobson from Dehlia for \$150.

LICENSED AND BONDED  
**BARN PH. JUNCTION CITY 238-1471**

If you have livestock to appraise, call:

**VERN LANGVARDT**, Manager, 238-8211, Junction City  
**HOWARD LANGVARDT**, Auctioneer, 238-8212, Junction City  
**HERB NEUMEYER**, White City, Phone 349-2863

Mar. 20 — Farm sale southeast of Fairbury, Nebr., Mr. & Mrs. Henry Kujath. Auction. Harold R. Siegel.

Mar. 21 — Farm sale northwest of Marysville, Kans., August Nutsch estate, Richard Nutsch, Adm. Auction. Harold R. Siegel.

Mar. 21 — Farmland and machinery northeast of Delphos, Kans., Richard Ballou and Doris Maxine Ballou. Auctions Larry Lagasse and Rollie Lagasse.

Mar. 21 — Machinery and growing wheat east of Newton, Kans., Alpha Unruh and Darrel Yost. Auctions Ed Reimer and Floyd Gehring.

Mar. 21 — Postponed due to weather from Feb. 26, W. L. Kimball estate, machinery, household and farmland northeast of Clay Center, Ks., Auction. Foster Kretz.

Mar. 22 — Farm sale at Saffordville, Kans., Leroy Duke. Auction. Jim Barr.

Mar. 22 — Livestock and machinery south of Blue Rapids, Kans., Mr. & Mrs. Marion Raub. Auction. Loren Johnson; Kuckelman real est, broker.

Mar. 22 — Farm sale east of Saffordville, Kans., Leroy Duke. Auction. Jim Barr.

Mar. 22 — Household & antiques in Hanover, Kans., Willis Holle. Auction. Don Roche.

Mar. 22 — Farm sale south of Onaga, Kans., Mrs. Lorna Smith. Auctions Bosse & Cottrell.  
 Mar. 22 — Household goods in Wakefield, Kans., Mrs. Charles Thurlow estate. Auction. Foster Kretz.

Mar. 22 — Flint Hills pasture selling in White City, Kans., auction. Jim Kirkemide.

Mar. 22 — Used machinery stock reduction in Argonia, Kans., Forrest-Corban Impl. Co., John Deere dealer, Auction. Merle "Rip" Van Winkle.

Mar. 22 — Farm sale southwest of Fairbury, Nebr., George Junker. Auctions Schultis & Son & Wolken.

Mar. 22 — Auction over WIBW TV from Topeka Civic Center. Sponsored by Topeka Kiwanis Clubs for youth activities. Auctions Jim Kirkemide and Kenneth ETAOIN.  
 Mar. 22 — Farm sale west of Abilene, Kans., Roy Garten. Auctions Schnell Bros.

Mar. 22 — General farm sale SE of Galva, Ks, Frank Unruh. Auction. Ted Krehbiel.  
 Mar. 24 — Farm sale north of Manhattan, Kans., Leroy Peterson. Auction. Foster Kretz.

Mar. 24 — Farmland north of Jamestown, Ks., sale held in Jamestown, Mr. & Mrs. Truman Johnson. Auction. realtor Eugene Waring.

Mar. 25 — Republic County, Ks., farmland, sale in Chester, Nebr. Mrs. Kathleen A. Hitchcock.

Mar. 26 — Farm sale southwest of Endicott, Nebr., Mose and Grace Williams. Auctions Schultis & Son & Wolken.

Mar. 26 — Farm sale & antiques northeast of Abilene, Kans., Mr. & Mrs. George Frahm. Auctions Schnell Bros.

March 26 — Angus all-bull sale south of Junction City. Latzke Angus Farms. Mike Wil-

## AUCTION

**Every Friday 6:30 pm**

Furniture, appliances, and all types of miscellaneous items. Consignments will be accepted from 10:00 a.m. till 6:00 p.m. Monday thru Friday.

We Sell Anything Of Value

**C & M AUCTION CO.**

117 E. 6th Phone CE 8-8314  
 JUNCTION CITY, KANSAS

son, auct.

Mar. 27 — Furniture & blacksmith equipment in Fairbury, Nebr., Marie Singleton. Auction. Harold Siegel.

Mar. 27 — Equipment and real estate of Upland Telephone Co., Upland, Kans. Auction. Foster Kretz.

Mar. 27 — Northeast Kansas Angus Assn. sale in Horton, George Hook, Morrill, Ks., sale mgr.

Mar. 28 — Farm sale south of Beverly, Kans., Ed Mathews. Auction G & H Auction Service.

Mar. 28 — Machinery & buildings west of Morganville, Kans., Harold Lahmeyer estate. Auction. Foster Kretz.

Mar. 29 — Household Goods in Leonardville, Kan., Charles A. Nelson estate. Auction. Foster Kretz.

Mar. 29 — Farm sale & antiques southeast of Enterprise, Ks., Mrs. Ed Rissman. Auctions Schnell Bros.

Mar. 29 — Farm sale north of St. Marys, Kans., Gene Lasswell. Auction. Everett Hoobler.

Mar. 29 — Farm sale northwest of Wamego, Kans., the Lawrence Eichem estate. Auction. Lawrence Welter.

Mar. 29 — Farm sale east of Oketo, Kans., Mr. & Mrs. Arnold Schneider. Auction. Don Roche.

Mar. 29 — Farm sale, Hope, Ks., Edgar Schinming. Auction. Lee Remy.

March 29 — Open horse sale in Mankato, Kans., Mankato Livestock Commission Co.

Mar. 29 — Postponed from Mar. 8 — Farm sale for Leroy Loder, Marquette, Kans. Auction. Ed Reimer.

March 18, 1969

Mar. 29 — High grade Holstein dispersal sale in Climax, Ks. Virgil and Harold McCormack. Auction. sale mgr. Donald J. Bowman.

Mar. 29 — General farm sale for J. E. Regier, Whitewater. Auction. Ed Reimer.

Mar. 29 — Construction equipment in Galva, Ks., Harold Sigle. Auction. Ted Krehbiel.

Mar. 31 — Changed from Mar. 24 — Farm sale northwest of Waterville, Kans., Mr. & Mrs. Elvin Drever. Auctions Don Roche and Raleigh Breeding Assn. sale in Emporia, Ks., Arnold Wittorff, Inman, sec. sale mgr. Ralph Waite, auction. Auction. Foster Kretz.

Apr. 2 — Farm sale west of Clay Center, Kans., Leon Muler. Auction. Foster Kretz.

Apr. 2 — Osage County farmland, Lyndon, Kans., Mr. & Mrs. J. B. Walters of Milford, Kans. Auction. Eldon Thorman.

Apr. 2 — Commercial Short-horn Sale, Farmers & Ranchers, Salina, Kans., Milton Nagely, Sale Mgr.

**TEX REAL**  
**ONWARD**

Cow Here  
 Royal Esar  
 C. Kato, Her  
 Apparent

**SERVICEABLE BULLS**  
**WITH WEIGHT RECORDS**  
 Priced . . . \$300 to \$500

**GRANT POOLE**  
**MANHATTAN, KANS.**  
 Located 4 mi. south of I-70-KIT  
 intersection. 2 mi. west on Me  
 Dowell Creek Rd. Ph. PR 6-8031

The No. 1 Hog Market In Kansas

**WASHINGTON SALES CO.**

TRY US SOON

**HOGS every TUESDAY  
 CATTLE every WEDNESDAY**

All Sales  
 Start 1:00 p.m.

**YOU GET ACTION  
 AT THE WASHINGTON AUCTION**

**ED BURT**

Barn Phone EA 5-2266 Residence EA 5-2393  
 Washington, Kans.

**Ronald Rice Motors, Inc.**

**CHEVROLET OLDSMOBILE CADILLAC**  
 North Kansas' Largest Volume Dealer  
 NW 2nd Phone CO 3-4000 ABILENE, KANS.

**Swing Into Spring**

IN A RONALD RICE

**Used Car**

Where else to choose yours than at North Central Kansas largest volume dealer. Here are just a few:

1964 CHEVROLET Impala 2 door hardtop . . . \$1495  
 Super Sport, V8, radio, heater, automatic transmission, power steering and brakes, turquoise.  
 1964 CHEVELLE 4 door wagon, V8 . . . \$1395  
 Beige, radio, heater, automatic transmission, power steering and brakes.  
 1964 CHEVROLET Biscayne 4 door wagon . . . \$1095  
 V8, green, radio, heater, automatic transmission.  
 1964 OLDSMOBILE Dynamic 98 4 door . . . \$1495  
 Turquoise, radio, heater, automatic transmission, power steering and brakes, air conditioner.  
 1964 PONTIAC Catalina 2 door hardtop, V8 . . . \$1495  
 Red, radio, heater, 4 speed, power steering and brakes, air conditioner.  
 1964 OLDSMOBILE 98 4 door hardtop . . . \$1395  
 Blue, radio, heater, automatic transmission, power steering and brakes.  
 1963 Ford Country Sedan 4 door 9 passenger wagon . . . \$817.95  
 Burgundy, radio, heater, automatic transmission, power steering and brakes, air conditioner.  
 2 1963 BUICKS, convertible & 2-dr. hardtop, your choice \$895  
 1963 OLDSMOBILE 98 4 door hardtop . . . \$1095  
 Blue, radio, heater, automatic transmission, power steering and brakes, air conditioner.  
 1962 CORVAIR Monza 2 door hardtop . . . \$495  
 Radio, heater, 4-speed.  
 1962 CADILLAC Sedan deVille 4 door . . . \$1095  
 Turquoise, radio, heater, automatic transmission, power steering and brakes, air conditioner.  
 1962 OLDSMOBILE F-85 Cutlass . . . \$895  
 V8, white, 2-door hardtop, radio, heater, automatic trans.

Open Evenings Till 9 p.m.  
 Sundays 1 to 5 p.m.



# G&G Calendar

- Apr. 3 — Farmland sale southwest of Fairbury, Nebr., Frank Mathy estate. Robert Lawwers, adm., Auct. Harold R. Siegle.
- Apr. 3 — Mid-Kansas Shorthorn Assn. Sale, Salina, Kans.
- Apr. 5 — Farm sale west of Talmage, Ks., H. A. Martsel. Auct. Lee Remy.
- Apr. 5 — Tools, well eqpt. & miscellaneous. Mrs. John Peterson, Salina, Ks., Aucts Frank Harz & Bob Perry.
- Apr. 5 — Land auction for Goessel Hospital Society located SE of Goessel, Ks. Auct. Ed Reimer
- Apr. 5 — Polled Hereford production sale, Beatrice 77 sale pavilion, Tegtmeyers of S.E. Nebraska. Chuck Cook, sale mgr.
- Apr. 5 — Angus dispersal and farm machinery northeast of Wamego, Kans., Dr. & Mrs. L. D. Bowles. Auct. Lawrence Welter.
- Apr. 5 — Household goods in Clay Center, Kans., Nola Fostick estate. Auct. Foster Kretz.
- Apr. 5 — Registered Quarter Horse consignment sale at Newton, Ks., Kansas Quarter Horse Assn., Bob Wilson, sale mgr. - auct.

- Apr. 5 — Farm sale, Hope, Ks., Mrs. Howard Schuster. Bill Dwight, Auct.
- April 5 — General farm sale SW of Moundridge, Ks., Ernest Krehbiel. Auct. Ted Krehbiel.
- Apr. 7 — Farm sale northwest of Miltonvale, Kans., Ernest Gepner. Auct. Foster Kretz.
- April 7 — Farm sale east of Olsburg, Mrs. Helen King. Lawrence Welter, auct.
- April 7 — Livestock and machinery northeast of Rossville, Kans., Bennie and Sara Horak.
- Apr. 7 — 960A farmland & pasture northwest of Glasco, Ks., Orville and Jeanne Henderson. Auct. Larry Lagasse.
- Apr. 8 — Farm sale south of Blue Rapids, Harold Martin. Auct. Foster Kretz.
- Apr. 9 — Farm sale southeast of Hunter, Kans., J. J. Jensen. Aucts G & H Auction Service, Ellsworth.
- Apr. 9 — Farm sale south of Council Grove, Kans. Harold Pracht. Auct. Foster Kretz.
- Apr. 11 — Reg. Holstein dispersal in Erie, Ks., Leo Fickel. Sale Mgr. John Carlin.
- Apr. 11 — Stock reduction sale in Linn, Kans., Kuhlman Motor Co., Case-MF dealer. Auct. Foster Kretz.
- Apr. 11 — Special horse sale in the Council Grove, Ks., sale barn, Santa Fe Trail Riders. Aucts Don Day and Jerry

- Moylan.
- Apr. 12 — Household goods in Idana, Kans., Everett Clark. Auct. Foster Kretz.
- April 12 — Changed from April 5 — Flint Hills antique sale in Cottonwood Falls, Ks., Jim Barr, auct. & sale mgr.
- Apr. 12 — Household goods, Becky estate, Salina, Ks., Aucts Frank Harz & Bob Perry.
- Apr. 12 — Farm sale southeast of Herington, Kans., Mr. & Mrs. Fritz Wirtz. Aucts H. M. Sharp & Lee Remy.
- Apr. 12 — Polled Hereford dispersal in Deshler, Nebr., John C. Sell estate. Chuck Cook, sale mgr.
- April 12 — Household goods & antiques in Industry, Kans., Albert Mackey. Auct. Leo Crawford.
- Apr. 12 — Antiques & miscellaneous south of Junction City, Kans., Tim Templeton. Auct. Foster Kretz.
- Apr. 12 — Fifth annual Manhattan Quarter Horse production sale at Manhattan Commission Co. barn, Lee Walters and Merle Flinn.
- Apr. 12 — General farm sale west of Goessel for Elmer Brandt. Auct. Ed Reimer.
- Apr. 12 — General farm sale NE of McPherson, Ks., Ernest Peterson. Auct. Ted Krehbiel.
- Apr. 12 Commercial Shorthorn Sale — Oakley, Kans., Milton Nagely, Sale Mgr.
- Apr. 14 — Farm sale southwest of Waterville, Kans., Harry Potts. Auct. Don Roche.
- Apr. 14 — Farm sale south of Clay Center, Kans., Derald Mack. Auct. Foster Kretz.
- Apr. 14 — Hampshire hog sale in Newton, Ks., Balthrop Hampshire Farms, John Balthrop, Wichita.
- Apr. 14 — Hand-picked Polled Hereford consignment sale at Enterprise, Kans., Leon D.

March 18, 1969

- Riffel, sale mgr. Auct. Ralph Waite.
- Apr. 15 — Farm sale southwest of Holyrood, Kans., Milton Frohlich. G & H Auction Service, Ellsworth.
- Apr. 17 — General farm sale & farm SW of Moundridge, Ks., for Gehring Estate. Auct. Ed Reimer.
- Apr. 18 — Farm sale west of Clay Center, Kans., Terry Mitchell. Auct. Foster Kretz.
- Apr. 19 — Household & antiques in Leonardville, Ks., Martin David. Auct. Foster Kretz.
- Apr. 21 — Sale of combines and trucks in Greenleaf, Kans., H. D. (Mac) McBride. Auct. Foster Kretz.
- Apr. 23 — Household goods in Clay Center, Kans., Rose Tuttleweil estate. Auct. Foster Kretz.
- April 24 — Farm sale, Wayne Bolte, Lincoln, Ks. Aucts Bob Perry & Frank Harz.
- Apr. 25 — Northeast Kansas Purebred & Commercial Shorthorn Sale, Effingham, Kans. Milton Nagely, Sale Mgr.
- April 26 — Farm sale southwest of Emporia, Kans., Elmer Dieker. Aucts Jim Barr and Ernest Arnold.
- Apr. 26 — General farm sale NW of Canton, Ks., Wm. Ratzlaff. Auct. Ted Krehbiel.
- May 3 — Annual Salina spring registered Quarter Horse consignment sale in Salina, Kans., Bernard Ireton, sale mgr.; Roger A. Johnson and Ralph Waite, aucts.
- May 3 — Livestock & General Farm Sale W of Hesston, Ks., Carl Holle. Auct. Ted Krehbiel.
- May 3 — Date changed from Apr. 26 — general farm sale SE of Canton for Roland Schroeder. Auct. Ed Reimer.



## NOTICE



Compare our deal with all tire sales before you buy. It won't cost a penny and you might learn something.

### GARRETT'S TIRE SUPPLY

314 Buckeye, Abilene      Cross from Sears

Owners: Clyde and Don  
 Phones: Day CO 3-2601  
 Night: CO 3-4067 (Don)





## Reynolds Sale Barn

### ABILENE, KANS.

Selling Every  
**FRIDAY**  
 Starts 1:00 p.m.

Out of state buyers bought the majority of the big run of cattle last Friday. Prices on all classes looked 50¢ to \$1.00 higher. Cattle came in locally and from all surrounding counties.

#### STOCKER & FEEDER STEERS

|                    |       |       |
|--------------------|-------|-------|
| 1 whifce steer     | 310 @ | 37.50 |
| 3 whifce steers    | 476 @ | 33.30 |
| 2 whifce steers    | 510 @ | 32.90 |
| 1 whifce steer     | 490 @ | 32.90 |
| 1 whifce steer     | 530 @ | 33.00 |
| 13 whifce steers   | 452 @ | 32.70 |
| 10 whifce steers   | 636 @ | 30.00 |
| 2 black steers     | 580 @ | 30.10 |
| 25 whifce steers   | 698 @ | 30.00 |
| 12 whif shthm str  | 601 @ | 30.15 |
| 10 black steers    | 606 @ | 31.70 |
| 13 b & bwf steers  | 806 @ | 29.20 |
| 3 whifce steers    | 750 @ | 28.90 |
| 4 whifce steers    | 700 @ | 28.80 |
| 1 whifce steers    | 970 @ | 28.00 |
| 1 whifce steer     | 810 @ | 28.60 |
| 1 blkwhif steer    | 870 @ | 28.30 |
| 3 black steers     | 723 @ | 28.00 |
| 3 whifce steers    | 706 @ | 28.10 |
| 3 whifce steers    | 930 @ | 27.45 |
| 1 whifce steer     | 740 @ | 29.20 |
| 11 holstein steers | 647 @ | 24.90 |
| 3 holstein steers  | 876 @ | 23.90 |
| 8 holstein steers  | 727 @ | 24.70 |
| 1 whifce steer     | 890 @ | 28.60 |
| 5 b & bwf steers   | 528 @ | 32.10 |
| 8 whifce steers    | 571 @ | 31.70 |
| 1 whifce steer     | 540 @ | 31.70 |
| 22 b & bwf steers  | 513 @ | 32.65 |
| 7 whifce steers    | 432 @ | 32.00 |
| 6 whifce steers    | 460 @ | 32.80 |
| 12 fl whif steers  | 712 @ | 28.55 |

#### STOCKER & FEEDER HEIFERS

|                   |       |       |
|-------------------|-------|-------|
| 8 black heifers   | 356 @ | 29.00 |
| 4 black heifes    | 427 @ | 29.00 |
| 2 shorthorn hfrs  | 440 @ | 28.20 |
| 31 b & bwf heifs  | 620 @ | 27.00 |
| 11 b & bwf heifs  | 590 @ | 27.90 |
| 11 whifce heifers | 675 @ | 27.00 |
| 8 whifce heifers  | 583 @ | 27.00 |

|                   |       |       |
|-------------------|-------|-------|
| 8 whifce heifers  | 602 @ | 26.80 |
| 1 whifce heifer   | 670 @ | 26.10 |
| 3 whifce heifers  | 890 @ | 25.15 |
| 19 mixed heifers  | 858 @ | 25.80 |
| 8 blkwhif heifers | 916 @ | 25.70 |
| 2 red heifers     | 930 @ | 25.60 |
| 1 broc cow        | 930 @ | 25.60 |
| 5 whifce heifers  | 816 @ | 24.80 |
| 2 whifce heifers  | 815 @ | 25.80 |
| 5 whifce heifers  | 598 @ | 25.90 |
| 1 black heifer    | 980 @ | 25.40 |

#### COWS

|                 |        |        |
|-----------------|--------|--------|
| 1 holstein cow  | 1580 @ | 20.55  |
| 1 holstein cow  | 1370 @ | 20.00  |
| 1 holstein cow  | 1390 @ | 20.00  |
| 1 cow           | 1210 @ | 19.60  |
| 1 cow           | 1240 @ | 19.45  |
| 1 cow           | 1140 @ | 19.60  |
| 1 cow           | 1360 @ | 19.40  |
| 2 cows          | 1120 @ | 19.50  |
| 1 cow           | 1070 @ | 19.50  |
| 1 cow           | 1080 @ | 17.45  |
| 2 cows          | 1285 @ | 19.35  |
| 1 cow           | 1020 @ | 19.70  |
| 3 cows          | 936 @  | 19.75  |
| 1 cow           | 1330 @ | 18.95  |
| 1 cow           | 1500 @ | 18.40  |
| 1 cow           | 1110 @ | 18.95  |
| 1 cow           | 1070 @ | 18.80  |
| 14 cn & ct cows | 1023 @ | 17.70  |
| 19 thin b cows  | @      | 227.00 |
| 8 black cows    | @      | 204.00 |
| 1 cow           | 1760 @ | 18.00  |

#### BULLS

|               |        |       |
|---------------|--------|-------|
| 8 black bulls | 430 @  | 33.00 |
| 3 black bulls | 376 @  | 31.80 |
| 1 red bull    | 560 @  | 28.90 |
| 1 whifce bull | 1710 @ | 23.65 |
| 1 shthm bull  | 1140 @ | 22.85 |

Already listed for Friday, March 21  
 - 52 highly choice angus steers  
 600 lbs. (green)  
 - 60 choice angus blkwhif & whif steers - 600 lbs.

**YARDMEN ON DUTY 24 HOURS A DAY**

CALL DUDE REYNOLDS COLLECT  
 For information, requests for appraisals at no obligation, or inquiries regarding coming sales, call me at any time, day or night.

**CO 3-3394**  
**DUDE REYNOLDS Abilene, Kans.**

Bring your cattle in at any time day or night; we'll handle them for you at your request.

## Sale Every Thursday

Hogs 11:30 a.m.  
 Cattle 1 p.m.

We had a very big run of both cattle & hogs at our sale Thursday. Stocker and feeder cattle were up from 50¢ to \$1.00; cows were up 50¢ to \$1.00; calves were about 50¢ higher. Butcher hogs were up 80¢ from a week ago with an extreme top of \$20.75 and the bulk bringing from \$20.35 to \$20.60. The following is a listing of some of our consignments:

#### FAT CATTLE & FEEDERS

|                      |        |       |
|----------------------|--------|-------|
| 4 mixed whifc steers | 515 @  | 32.10 |
| 10 black heifers     | 533 @  | 31.80 |
| 20 whifce steers     | 564 @  | 31.50 |
| 23 whifce steers     | 575 @  | 31.30 |
| 4 whifce steers      | 557 @  | 30.50 |
| 5 whifce steers      | 552 @  | 29.90 |
| 4 whifce steers      | 821 @  | 27.30 |
| 9 black steers       | 734 @  | 27.15 |
| 30 whifce heifers    | 549 @  | 26.35 |
| 12 black whifc hfrs  | 623 @  | 25.95 |
| 5 whifce heifers     | 781 @  | 25.90 |
| 15 holstein steers   | 911 @  | 22.95 |
| 3 holstein heifers   | 1193 @ | 19.60 |

#### COWS

|                   |        |       |
|-------------------|--------|-------|
| 1 white cow       | 880 @  | 24.10 |
| 1 black whifc cow | 1000 @ | 23.60 |
| 5 whifce cows     | 792 @  | 21.80 |
| 1 holstein cow    | 1700 @ | 21.40 |
| 1 whifce cow      | 1200 @ | 19.60 |
| 12 whifce cows    | 1073 @ | 19.05 |
| 1 holstein cow    | 1320 @ | 19.00 |
| 1 red cow         | 1170 @ | 18.90 |
| 1 holstein cow    | 1365 @ | 17.80 |

#### BULLS

|              |        |       |
|--------------|--------|-------|
| 1 black bull | 1360 @ | 22.40 |
|--------------|--------|-------|

#### BULL & STEER CALVES

|                      |       |       |
|----------------------|-------|-------|
| 2 whifce bull calves | 230 @ | 36.25 |
| 1 whifce bull calf   | 280 @ | 35.50 |
| 1 whifce steer       | 300 @ | 35.25 |
| 8 whifce bull calves | 375 @ | 33.70 |
| 1 black steer        | 255 @ | 32.75 |
| 1 holstein steer     | 275 @ | 30.90 |

|                   |       |       |
|-------------------|-------|-------|
| 4 whifce steers   | 425 @ | 29.50 |
| 1 char. steer     | 500 @ | 29.25 |
| 5 whifce bull cvs | 478 @ | 29.00 |
| 8 holstein steers | 380 @ | 26.20 |

#### HEIFER CALVES

|                     |       |       |
|---------------------|-------|-------|
| 2 whifce heifers    | 210 @ | 33.75 |
| 6 whifce heifers    | 319 @ | 29.25 |
| 3 whifce heifers    | 268 @ | 28.75 |
| 1 holstein heifer   | 245 @ | 27.50 |
| 14 whifce heifers   | 498 @ | 27.35 |
| 4 whifce heifers    | 425 @ | 27.30 |
| 3 mixed whifc hfrs  | 458 @ | 27.00 |
| 4 black whifce hfrs | 416 @ | 26.70 |
| 5 black heifers     | 399 @ | 26.50 |

#### HOGS & PIGS

|                 |       |       |
|-----------------|-------|-------|
| 32 mixed fats   | 208 @ | 20.75 |
| 23 hamp fats    | 227 @ | 20.75 |
| 46 mixed fats   | 219 @ | 20.60 |
| 33 mixed fats   | 242 @ | 20.45 |
| 4 mixed sows    | 310 @ | 18.90 |
| 4 mixed sows    | 385 @ | 18.25 |
| 1 black sow     | 480 @ | 17.00 |
| 1 hamp gilt     | @     | 82.50 |
| 1 white gilt    | @     | 80.00 |
| 1 hamp boar     | 270 @ | 17.25 |
| 23 white pigs   | @     | 17.50 |
| 12 hamp pigs    | @     | 17.00 |
| 28 white pigs   | @     | 15.50 |
| 20 spotted pigs | @     | 14.00 |

#### RALEIGH BREEDING, MANAGER

barn 562-3671; home 562-3547

Auctioneer: Larry Lagasse,  
 Ph. Concordia, Kans. CH 3-1714

*Marysville*

**LIVESTOCK & COMMISSION CO.**  
**MARYSVILLE, KANSAS**



# Sell At St. Marys

Sell Or Buy Cattle & Hogs. By Auction Tuesdays

Our market this week was active on all classes of cattle. Stocker steers 700 lbs. and down were 50¢ to \$1.00 higher. Fleshy feeder steers and fat steers steady. Light weight stocker heifers were steady. Feeder heifers steady. All grades killing cows 25¢ to 50¢ lower. The following is a partial listing:

## STOCKER & FEEDER STEERS

|                    |              |
|--------------------|--------------|
| 2 black steers     | 575 @ 30.75  |
| 2 black steers     | 575 @ 29.30  |
| 3 wf & bwf steers  | 563 @ 29.30  |
| 1 whiteface steer  | 625 @ 28.90  |
| 1 black steer      | 650 @ 28.50  |
| 1 black steer      | 1275 @ 28.10 |
| 9 mixed steers     | 1146 @ 28.00 |
| 8 whiteface steers | 1233 @ 27.55 |
| 2 blk & bwf str    | 1006 @ 27.50 |
| 1 whifce steer     | 960 @ 27.30  |
| 16 black steers    | 1011 @ 27.30 |
| 1 black steer      | 1125 @ 27.30 |
| 18 bwf & wf str    | 910 @ 27.35  |
| 1 black steer      | 560 @ 27.25  |
| 1 bwf steer        | 560 @ 26.90  |
| 1 black steer      | 1180 @ 26.10 |
| 1 blue roan steer  | 960 @ 26.10  |
| 1 black steer      | 560 @ 26.10  |
| 1 whifce steer     | 790 @ 25.80  |
| 1 whifce steer     | 910 @ 25.70  |
| 1 black steer      | 1100 @ 25.50 |
| 1 red steer        | 675 @ 25.30  |
| 1 blk whifc steer  | 780 @ 25.25  |
| 2 black steers     | 807 @ 25.20  |
| 19 holstein steers | 1212 @ 23.00 |

## STEER CALVES

|                 |             |
|-----------------|-------------|
| 16 wf & bwf str | 320 @ 37.70 |
| 2 black steers  | 265 @ 36.75 |
| 1 black steer   | 310 @ 34.25 |
| 2 black steers  | 447 @ 33.75 |
| 1 black steer   | 190 @ 33.75 |

|                 |             |
|-----------------|-------------|
| 1 whifce steer  | 325 @ 33.70 |
| 6 black steers  | 455 @ 32.90 |
| 6 black steers  | 399 @ 32.70 |
| 8 whifce steers | 515 @ 32.30 |
| 3 black steers  | 480 @ 32.20 |
| 3 whifce steers | 447 @ 32.10 |
| 1 whifce bull   | 495 @ 31.75 |
| 2 black bulls   | 445 @ 31.50 |
| 1 whifce steer  | 420 @ 31.50 |
| 3 whifce steers | 535 @ 31.40 |
| 2 whifce steers | 391 @ 31.20 |
| 1 whifce steer  | 560 @ 30.50 |
| 1 whifce steer  | 510 @ 27.30 |
| 3 mixed steers  | 528 @ 27.25 |
| 1 blk wf steer  | 520 @ 27.00 |

## STOCKER & FEEDER HEIFERS

|                  |              |
|------------------|--------------|
| 2 black heifers  | 870 @ 26.00  |
| 9 black heifers  | 897 @ 25.85  |
| 8 whifce heifers | 558 @ 25.80  |
| 8 black heifers  | 551 @ 25.80  |
| 3 whifce heifers | 628 @ 25.70  |
| 1 black heifer   | 590 @ 25.60  |
| 7 black heifers  | 567 @ 25.50  |
| 3 whifce heifers | 795 @ 25.50  |
| 1 black heifer   | 645 @ 25.50  |
| 4 whifce heifers | 1035 @ 25.40 |
| 1 black heifer   | 670 @ 25.30  |
| 1 black heifer   | 742 @ 25.20  |
| 2 whifce heifers | 745 @ 25.10  |
| 2 black heifers  | 612 @ 25.00  |

|                 |             |
|-----------------|-------------|
| 1 black heifer  | 585 @ 25.00 |
| 2 black heifers | 857 @ 24.30 |

## HEIFER CLAVES

|                   |             |
|-------------------|-------------|
| 5 whifce heifers  | 339 @ 29.10 |
| 11 blk & bwf hfrs | 371 @ 28.60 |
| 8 black heifers   | 427 @ 27.45 |
| 2 black heifers   | 427 @ 27.10 |
| 10 black heifers  | 388 @ 27.00 |
| 1 black heifer    | 415 @ 26.50 |
| 2 black heifers   | 517 @ 26.00 |
| 8 whifce heifers  | 549 @ 25.90 |
| 10 whifce heifers | 530 @ 25.80 |
| 1 black heifer    | 460 @ 25.60 |
| 3 black heifers   | 548 @ 25.25 |
| 1 blk whifc hfr   | 540 @ 25.20 |
| 1 black heifer    | 530 @ 25.20 |
| 1 black heifer    | 505 @ 25.10 |
| 13 whifce heifers | 460 @ 25.00 |
| 1 whifce heifer   | 450 @ 24.80 |

## COWS

|                 |              |
|-----------------|--------------|
| 1 black cow     | 920 @ 23.40  |
| 1 whiteface cow | 1170 @ 22.00 |
| 1 black cow     | 1090 @ 20.60 |
| 1 black cow     | 820 @ 20.50  |
| 1 whifce cow    | 1005 @ 20.20 |
| 1 holstein cow  | 1350 @ 20.00 |
| 1 whifce cow    | 1085 @ 20.00 |
| 1 black cow     | 1275 @ 20.00 |
| 1 whifce cow    | 905 @ 19.90  |

|                    |              |
|--------------------|--------------|
| 1 black cow        | 1240 @ 19.90 |
| 1 holstein cow     | 1365 @ 19.75 |
| 1 brocoface cow    | 1005 @ 19.60 |
| 4 whifc & blk cows | 905 @ 19.60  |
| 1 holstein cow     | 1315 @ 19.60 |
| 1 black cow        | 1270 @ 19.55 |
| 1 holstein cow     | 1520 @ 19.25 |
| 1 holstein cow     | 1150 @ 19.20 |
| 1 holstein cow     | 1295 @ 19.10 |
| 1 roan cow         | 1010 @ 10.10 |
| 1 whiteface cow    | 1260 @ 19.10 |
| 5 wf & blk cows    | 1058 @ 19.05 |
| 1 black cow        | 1070 @ 19.00 |
| 1 whifce cow       | 835 @ 18.70  |
| 1 whiteface cow    | 840 @ 18.70  |
| 1 black cow        | 1005 @ 18.60 |
| 1 red cow          | 1115 @ 18.50 |



FOR INFORMATION OR ESTIMATES:

|               |                      |
|---------------|----------------------|
| REZAC BARN    | St. Marys 437-2999   |
| DELAINE REZAC | St. Marys 437-6266   |
| ELMER IMTHURN | Maple Hill MI 3-2440 |
| PAUL KRAMER   | St. Marys 437-2993   |

Auctioneers: Lawrence Welter, Gene Toby & Dennis Rezac

**Rezac**

**LIVESTOCK COMMISSION COMPANY**

**St. Marys, Kans.**

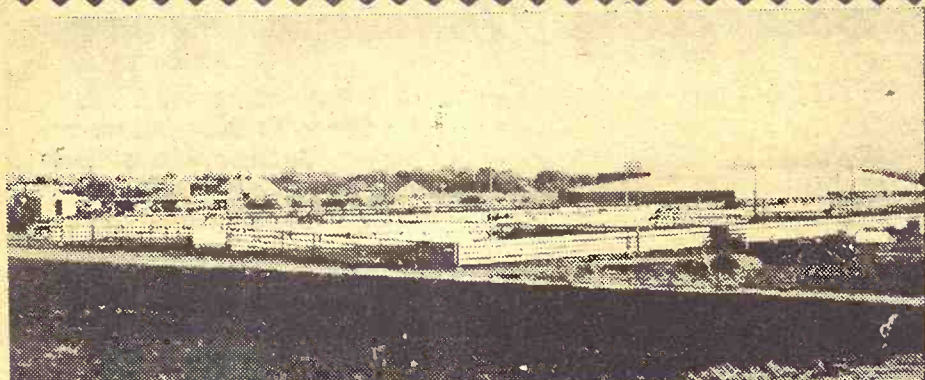

1967 cattle and 494 hogs sold thru this market for the week ending March 14th. All classes of stocker and feeder cattle selling very active and higher. Fat hog top \$20.65

## CATTLE

|                                     |             |
|-------------------------------------|-------------|
| 9 whifce steers, Marion Co.         | 637 @ 31.30 |
| 34 whifce steers, McPherson Co.     | 706 @ 29.75 |
| 15 blk whifc steers, Ellsworth Co.  | 754 @ 29.30 |
| 32 whiteface steers, Ellsworth Co.  | 755 @ 29.05 |
| 19 whifce steers, Marion Co.        | 821 @ 29.10 |
| 24 shorthorn steers, Saline Co.     | 681 @ 29.30 |
| 8 whiteface steers, Ottawa Co.      | 757 @ 29.00 |
| 15 whiteface steers, McPherson Co.  | 663 @ 29.75 |
| 11 char. steers, McPherson Co.      | 678 @ 29.20 |
| 12 whiteface str, Dickinson Co.     | 783 @ 28.50 |
| 15 blk wf steers, Dickinson Co.     | 764 @ 28.70 |
| 12 blk whifce steers, Saline Co.    | 987 @ 28.40 |
| 13 whifce steers, Dickinson Co.     | 699 @ 28.45 |
| 6 whifce steers, Saline Co.         | 740 @ 29.00 |
| 10 whifce steers, Morris Co.        | 848 @ 28.70 |
| 5 whifce steers, Morris Co.         | 900 @ 28.20 |
| 2 char. steers, Ellsworth Co.       | 797 @ 28.30 |
| 16 whiteface steers, Cloud Co.      | 925 @ 28.20 |
| 19 whiteface steers, Lincoln Co.    | 612 @ 30.20 |
| 10 black steers, Morris Co.         | 848 @ 27.90 |
| 13 whifce steers, Ellsworth Co.     | 878 @ 28.60 |
| 6 whiteface heifers, Ellsworth Co.  | 620 @ 27.25 |
| 17 mixed heifers, Ellsworth Co.     | 760 @ 26.70 |
| 10 whifce heifers, McPherson Co.    | 834 @ 25.70 |
| 11 char. heifers, McPherson Co.     | 576 @ 26.70 |
| 12 blk whifc heifers, Saline Co.    | 861 @ 26.50 |
| 10 blk whifc heifers, Ellsworth Co. | 593 @ 26.40 |
| 18 whifce heifers, Marion Co.       | 777 @ 26.65 |
| 19 whifce heifers, Lincoln Co.      | 615 @ 27.00 |
| 15 whifce heifers, Dickinson Co.    | 756 @ 26.80 |
| 7 blk heifers, Dickinson Co.        | 565 @ 27.00 |
| 81 whifce steers, McPherson Co.     | 594 @ 30.90 |

|                                     |              |
|-------------------------------------|--------------|
| 18 whifce steers, McPherson Co.     | 598 @ 30.20  |
| 17 char. steers, Saline Co.         | 512 @ 31.60  |
| 20 char. steers, Saline Co.         | 626 @ 29.70  |
| 9 whifce steers, Clay Co.           | 559 @ 31.60  |
| 19 whifce steers, Lincoln Co.       | 511 @ 32.90  |
| 27 blk & bwf steers, Saline Co.     | 604 @ 30.00  |
| 23 whifce heifers, Lincoln Co.      | 513 @ 27.70  |
| 13 whifce steers, Lincoln Co.       | 515 @ 32.80  |
| 49 whifce steers, Ellsworth Co.     | 578 @ 30.70  |
| 20 whifce heifers, Ellsworth Co.    | 559 @ 26.70  |
| 17 whifce steers, Marion Co.        | 577 @ 31.40  |
| 10 blk whifc heifers, Ellsworth Co. | 759 @ 26.40  |
| 8 whifce steers, Lincoln Co.        | 295 @ 35.00  |
| 7 whifce heifers, Lincoln Co.       | 293 @ 30.50  |
| 5 whifce cows, Lincoln Co.          | 707 @ 21.30  |
| 11 whifce cows, Ellsworth Co.       | 800 @ 22.00  |
| 4 whifce heifers, Ottawa Co.        | 396 @ 29.00  |
| 6 whifce heifers, Saline Co.        | 410 @ 34.40  |
| 2 black steers, Ellsworth Co.       | 432 @ 32.75  |
| 4 whifce steers, Ellsworth Co.      | 448 @ 33.30  |
| 3 whifce heifers, Ellsworth Co.     | 343 @ 28.60  |
| 12 whiteface steers, McPherson Co.  | 540 @ 32.00  |
| 4 whiteface heifers, Dickinson Co.  | 552 @ 27.00  |
| 1 whiteface bull, Saline Co.        | 1655 @ 23.10 |
| 1 whiteface bull, Ellsworth Co.     | 1205 @ 22.80 |
| 1 holstein cow, Dickinson Co.       | 1420 @ 20.60 |

FOR INFORMATION OR ESTIMATES:

|                      |                         |
|----------------------|-------------------------|
| LAURENCE CLEMENCE    | Abilene Phone CO 3-3091 |
| MERRILL CHRISTIANSEN | Durham Phone 732-3371   |
| BOB MUIR             | Salina Phone TA 3-2963  |

MARKET REPORTS  
Radio Station KSAL, Salina  
6:45 a.m. Every  
Monday, Wednesday & Friday  
KFRM  
6:55 a.m. Mon. through Fri.

Central Kansas Most Modern Livestock Auction . . . West Side Of **Salina**

**TWO SALES EVERY WEEK**

**MONDAY**

**Hogs & Cattle**

Hogs sell at 11:00 a.m. followed by our regular cattle sale as they are unloaded.

**THURSDAY**

**Cattle Only**

Selling starts at 11:00 a.m. Cattle will sell in the order they are consigned on the books.

|                                |              |
|--------------------------------|--------------|
| 6 whiteface steers, Ottawa Co. | 345 @ 35.35  |
| 1 whiteface bull, Lincoln Co.  | 1710 @ 24.00 |
| 1 holstein cow, Ellsworth Co.  | 1340 @ 20.80 |

## HOGS

|                              |             |
|------------------------------|-------------|
| 18 mixed hogs, Lincoln Co.   | 325 @ 20.65 |
| 6 white hogs, Ellsworth Co.  | 227 @ 20.55 |
| 18 white hogs, McPherson Co. | 226 @ 20.55 |
| 21 mixed hogs, Lincoln Co.   | 229 @ 20.50 |
| 11 ham hogs, Saline Co.      | 223 @ 20.50 |
| 9 mixed hogs, Dickinson Co.  | 220 @ 20.45 |
| 23 spotted hogs, Saline Co.  | 220 @ 20.35 |
| 15 mixed hogs, Saline Co.    | 218 @ 20.45 |
| 6 mixed hogs, Ellsworth Co.  | 224 @ 20.45 |
| 1 black cow, Saline Co.      | 350 @ 18.00 |
| 3 mixed sows, Saline Co.     | 436 @ 16.40 |
| 1 spotted sow, Ottawa Co.    | 270 @ 18.60 |
| 1 ham boar, Saline Co.       | 525 @ 12.90 |
| 7 mixed hogs, Saline Co.     | 227 @ 15.50 |
| 2 white sows, Dickinson Co.  | 322 @ 18.00 |
| 3 ham shoats, Dickinson Co.  | 126 @ 19.75 |
| 2 ham shoats, Lincoln Co.    | 95 @ 18.25  |
| 5 mixed shoats, Saline Co.   | 118 @ 19.00 |
| 35 white pigs, Cloud Co.     | @ 12.75     |
| 28 white pigs, Saline Co.    | @ 11.75     |
| 12 black pigs, Dickinson Co. | @ 12.50     |

**Farmers & Ranchers LIVESTOCK COMMISSION CO.**

West on old US 40

Barn Phone

913 TA 5-0211 SALINA, KS.

AUCTIONEERS:

Dean Moore, Lee Remy, Roger Johnson



Bonded

Licensed