

# GRASS

# & GRAIN

14th year no. 19

July 9, 1968

## Irrigation Key To Corn Comeback

Is corn coming back as a major Kansas cash crop? Farm managers may watch the current growing crop with some special attention, for the 1967 crop was one of the three best crops since 1950, and there were signs that some areas of Kansas which had not planted major acreage to corn in 40 years were finding it a superior money-maker on irrigated land.

The total production in 1967 was exceptionally welcome in a year of declining income, but there are some modest signs that corn may be recovering its status as a general cash crop in the state.

The corn crop in the state last year was worth about \$90 million, which still left it far short of wheat and grain sorghum as a cash crop but at least pushed it well ahead of soybeans and hay, which for a time appeared to be passing corn as income producers.

When Kansas first kept agricultural records right after the Civil War, corn was the major cash crop in the state and it wasn't until the 1880s that wheat rivaled. In fact it was about World War I before wheat became a more important cash source on an annual basis.

In the 1950s grain sorghum supplanted corn as the second largest cash crop and with the surge of soybeans in the mid-1960s it appeared that corn would likely be relegated to only area importance in the northeast corner and that soybeans would become the number three cash crop.

In addition, even tame hay output produced more dollars

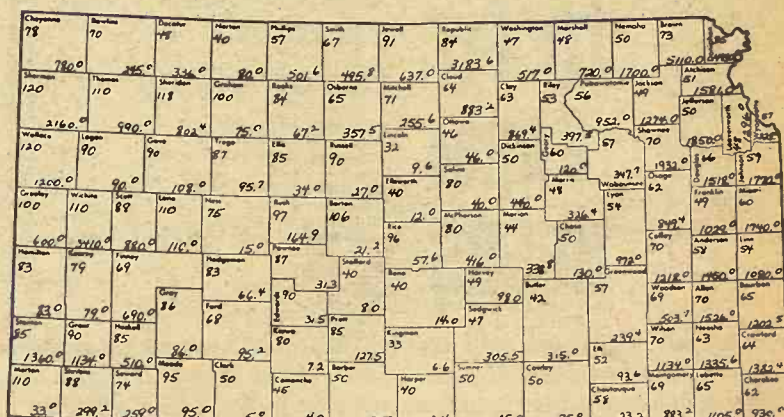

than corn in the years 1961-66.

The surge in corn output in 1967, despite some tough harvesting weather because of heavy fall moisture, came largely in increased yields, based on good growing conditions, continued improved hybrids, and a remarkable increase in the use of irrigated land for corn, especially in western Kansas.

The average yield in the state in 1967 was 68 bushels per acre, nine more than the previous record of 1965. Ten western Kansas counties averaged over 100 bushels per acre, and while this was limited to smaller irrigated acreages, some western Kansas counties are beginning to accumulate quite a bit of corn land. Sherman County (Goodland), for example, had 18,000 acres harvested for grain, and that is larger than the Marshall or Pottawatomie county acreages. Wichita County (Leoti) had 31,000 acres harvested, and that is as much as Atchison County, right on the Missouri river in the heart of the traditional corn country of Kansas.

Leadership in the state continued with Brown County (Hiawatha) which had a 5.11 million bushel output, giving it the number one position for the 11th consecutive year. Doniphan County, which had a major corn promotion going for the second year, came close to Brown, with 4.93 million bushels.

Before the wet fall hurt harvesting, some Doniphan county producers had talked of a 6 million bushel year.

Wichita county ranked third with 3.41 million. Rounding out the top 10 were Republic, Sherman, Shawnee, Jefferson, Johnson, Miami and Nemaha counties.

A total of 27 Kansas counties had a production of over one million bushels each.

The map accompanying this article gives yields and total production by county.

Counties with irrigated corn acreage recorded the highest average yield per acre altho some dryland acreage in eastern Kansas had yields at the same level as that achieved on irrigated land.

Sherman and Wallace counties, with average yields of 120 bushels per acre, had the high-

est yields, followed by Sheridan (Hoxie) with 118 bushels.

Five years ago who would have guessed that 100-bushels corn in fairly significant acreages would be grown around Goodland, Hoxie, Colby, Hill City and LaCrosse?

In the central third of the state, 14 counties had yields of 80 bushels or more.

In the major northeast corn producing section of the state, Doniphan County had the highest yield with 85 bushels per acre, followed by Brown with 73 bushels. Eleven eastern Kansas counties had yields of 65 bushels or more.

Ranking first with acreage of corn harvested for grain was Brown with 70,000 acres, followed by Doniphan with 58,000 acres and Republic with 37,900 acres. For the state, corn was priced from 1.06 million acres, three percent more than harvested a year earlier but 11 percent below average. In addition, Kansas farmers harvested 240,000 acres for silage, and 24,000 acres were harvested for forage.

Major acreage of corn for silage or forage was counted in Cheyenne, Scott, Wichita, Finney, Haskell, Seward, Jewell, Dickinson, McPherson, Marion, Rush, Saline, Harvey, Douglas, Franklin, and Miami counties.

With good early summer moisture and the increase in irrigated acreage, it is possible that Kansas farmers will be increasing corn land, and it is possible that a 100 million bushel crop or a \$100 million cash income could be reached again.

The state hasn't had a 100-million bushel crop since 1932, when the price dropped to 27 cents. There has been only one \$100 million crop since 1928, that in 1950 when the price was around \$1.40 to \$1.50. The acreage that year was more than double the current corn land in cultivation, but the yields then were only about half what they are now.

What might prevent then another \$100 million crop is price, currently in the \$1.10 to \$1.15 range.

Few farmers will miss that "if" for it is price that seems to be preventing everything for farmers these days.



### Young Farmers

Robert Hansen, 3, son of Mr. and Mrs. Paul Hansen, Abilene, stands close to cousins Mitchell and Michael Wi'son, 4, twin sons of Edwin Wilson, Carlton, and Larry Turner, 3, son of Paul Turner, Glasco, at a recent area farm auction.

## Rising Interest Rates Limit 'Safe' Farm Debts

MANHATTAN — Higher interest rates are limiting the amount of debt many Kansas farms can safely carry, reports a Kansas State University economist.

Farm debt loads are higher now than ever before. But you can handle less debt safely at higher interest rates unless the repayment period is lengthened or the project yields a higher return, says Wilton B. Thomas.

Three factors influence the debt carrying ability of a farm business. These are: length of repayment period, rate of interest, and farm earnings which can be used to make principal and interest payments.

Thomas uses this example to point out the importance of length of repayment period. Assume that your farm business has sufficient income so that you can pay \$6,000 annually for monthly interest and principal payments.

If the repayment period was 10 years, you could carry a debt of \$45,031. For a 20-year loan, you could handle a \$83,395 debt.

The economist illustrates the impact of higher interest rates by comparing the approximate total payments for principal and interest on a \$10,000 loan for various interest rates and time periods.

Assume you borrowed \$10,000 for one year. At six percent interest, you would repay \$10,330 in principal and interest. At seven percent, the repayment would total \$10,380.

Extend the length of the loan to 10 years, and the principal and interest payments would total \$13,332. At seven percent, the total would be \$13,930.

On a 20-year loan, repayment would total \$17,190 at six percent or \$18,610 at seven percent.

The project for which money is borrowed has a great deal of influence on the total load that



can be carried, Thomas says. Many long-term loans, such as those for real estate and machinery, require that principal and interest be paid from net earnings.

In contrast, loans for feeder livestock are repaid from gross returns because money invested in feeder steers is recovered when the animals are sold.

Thus, you might buy fifty or fifty-five 700-pound steers for \$10,000. When marketed at 1,100 pounds, they may return \$15,500 of which perhaps \$4,700 will be expenses, \$10,000 principal, and \$800 payment for management and risk. The principal and interest would be repaid from the gross returns.

If you obtained a \$10,000 long-term loan to buy land, you would have to make the payments on principal from the net proceeds of the business. If the loan required average annual principal payments of \$1,000 — a \$10,000 loan for 10 years, for example — the land would have to provide \$1,000 net income each year to meet the principal payments.

In summary, the debt load a farm can carry is determined by the "Three R's." There are:

- Returns — the profit which the project will make.
- Repayment capacity — or total income which provides the means of servicing the debt load after family living expenses and farm operations expenses are paid.
- Risk-bearing ability of the farm family and the business which they operate.



## Propose Tax On Oil And Gas

TOPEKA — Phoposals were made to a special legislative committee for a franchise tax on natural gas shipped out of Kansas and for a severance tax on oil by Rep. Harriet Graham (D-Wichita).

The committee, composed of House and Senate members, under the chairmanship of Sen. Frank Hodge (R-Hutchinson) is studying the state's tax structure.

Problems involved in assessing oil- and gas-producing properties for taxes in the various counties were outlined previously to the committee.

Mrs. Graham said the problems mentioned would be eliminated under her proposal for a severance tax in lieu of property taxes on oil production.

She suggested collecting tax at the state level at five per cent of the gross value of oil produced, then sending it back to the counties.

The franchise tax on gas shipped out of Kansas also should be put at five percent, Mrs. Graham proposed, estimating this would bring in about \$13 million a year.

If the state is going to take over more of what has been local financing, it will have to move into new tax areas, she insisted.

Mrs. Graham, the only woman member of the House, was questioned sharply on the severance tax proposal by several committee members.

Rep. Richard C. Loux, D-Wichita, a member of the committee, supported her proposal. He said the addition of a five percent tax would leave the price of Kansas gas shipped out of the state well below the national average, because gas companies contracted for gas from the Hugoton field in the 1930s and 40s. In addition, Loux said, the companies can purchase it under these contracts which are considerably below the national average.

## Mid-June Crop Prices Dip Slightly

TOPEKA — According to the Kansas Crop and Livestock Reporting Service, mid-June prices received by Kansas farmers were slightly below a month earlier, with lower crop prices more than offsetting small gains registered by livestock and livestock products.

The all-farm products price index stood at 228 percent of

the 1910-14 base period, down one point from mid-May and nine points below a year earlier.

Moderate price declines were noted for wheat, barley and hay, white oats, rye and sorghum grain declined only slightly. The price of hogs increased moderately with beef cattle, chickens and eggs showing slight gains.

The all-crop price index at mid-June was 150 percent of the 1910-14 base, down six points from May and 24 points below a year ago. Wheat prices averaged \$1.23 per bushel, down six cents from last month and the lowest since 1943.

The livestock and livestock products price index as of mid-June stood at 317 percent of the 1910-14 base, up five points from a month earlier and nine points above June last year. Hogs averaged \$19.10 per hundred weight, up 90 cents from May but \$1.90 below June last year. Steers and heifers brought \$25.50 compared with \$25 a month earlier and \$24.50 last

July 9, 1968

June. The dairy products price index at mid-June was 304 percent, unchanged from May but 24 points above June a year ago.

**KANSAN NEW CHAIRMAN**  
Gene Gunter, Wichita, has been elected chairman of the National Livestock and Meat Board. Gunter succeeds Cecil O. Emrich, Norfolk, Nebr., who has been chairman for the past two years.

The election took place at the recent business session of the Board's 45th annual meeting at the Sherman House in Chicago.

**GRASS & GRAIN**  
The Mid-Kansas news weekly. Published each Tuesday at 1207 Moro, (Box 1009) Manhattan, Kansas, 66502 by

**AG PRESS**  
Dean Coughenour  
E. R. Woodward  
Second class postage paid at Manhattan, Kansas.  
Subscription: \$3 year  
CIRCULATION 12,710

## YOUR PCA PROVIDES FARM LOANS TO FIT FARM NEEDS

working together farmers can solve the problems of today... prepare for a better tomorrow!

Your future — and your family's future — depend on sound financial management of your affairs. PCA is your best source of dependable credit for improvements that increase your efficiency — and income.

Salina  
Production Credit Assn.



North Central Kansas  
Production Credit Assn.

730 N. 9th TA 7-4513  
Serving Lincoln, Ottawa, Ellsworth, Saline, Rice and McPherson Counties. Fieldmen: Lowell Letourneaux, Salina, TA 7-5906; Wilfred Elliott, White City. Curtis W. Syring, mgr. Residence — TA 5-0317

301 W. 7th Concordia  
Serving Jewell, Republic, Washington, Mitchell and Cloud Counties. Fieldman: Darwin Housholder, Courtland, Phone FE 5-2592. James Ganson, mgr. Office Phone CH 3-4168 Res. Phone CH 3-3597

## PUT IN YOUR BID FOR higher profits NOW!

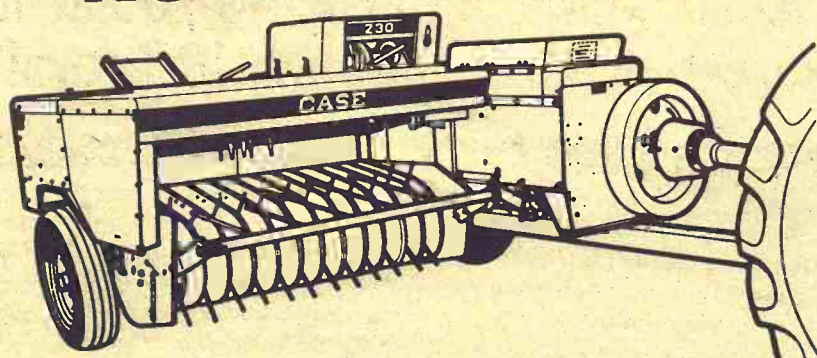

- Simplified design — smooth, easy operation
- Big-capacity baler in popular-priced class
- Gentle Sweep Feed saves protein-rich leaves and tips

- Makes firm 14"x18" sure-tied bales
- Easy on the hay, easy on you, easy on your pocketbook
- Available with plunger-powered bale thrower

CLAY CENTER  
Porter Eqpt. Co.  
1121 Crawford ME 2-5202

CENTRALIA  
McBratney Impl.  
Phone 857-3815

MARION  
Longhofer Supply

CHESTER, NEBR.  
Grabau Impl. Co.

SALINA  
Vahsholtz Impl. Co.

CHAPMAN  
Jones & Knopp WA 2-3241

MARYSVILLE  
Brauchi Brothers

LINN  
Kuhlman Motor Co.

### ALL FORMS OF FINANCING AVAILABLE

Crop Way Purchase Plan takes the pain out of paying. Now you can own a baler or any Case equipment you need, easier than ever. Terms are arranged to suit any budget.



**Firestone**  
the best tire buy for every wheel that rolls

**Big Trade-in Offer!**  
**Firestone**  
**23° DEEP TREAD TRACTOR TIRES**

High-Performance tire for the big pull and extra seasons of wear on high horsepower tractors. Deep Tread tires speed up work and save fuel.

UP TO **\$100** per pair trade-in allowance\*

\*Depending on size and condition of trade-in tires.



**Firestone 23°**  
**Field & Road**  
**TRACTOR TIRES**

New 23° traction bars give 10-16% greater pulling power than old style 45° tires. Bars wear even for extra seasons in the field or on the hard roads.

**\$39**

Size 11.2-28 4 ply  
Plus \$3.44 Federal Excise Tax and Resaleable Tractor Tire

**TAKE A FULL YEAR TO PAY**  
**We Have Your Size And The Price**

|                   |      |                   |       |
|-------------------|------|-------------------|-------|
| 12.4 - 28 - 4 ply | \$57 | 13.6 - 38 - 6 ply | \$87  |
| 13.6 - 28 - 4 ply | \$59 | 15.5 - 38 - 6 ply | \$107 |
| 12.4 - 38 - 4 ply | \$69 | 16.9 - 34 - 6 ply | \$122 |
| 13.6 - 38 - 4 ply | \$75 | 18.4 - 34 - 6 ply | \$137 |

Plus Federal Excise Tax & Resaleable Tractor Tire

**FREE FAST MOUNTING**



**TIRE STORE**

on K-15 North of Square ME 2-2167  
Clay Center, Kans.

REX KOPPEL



**REX'S SERVICE**

LARRY COUP, Manager

6th & Buckeye Phone CO 3-9813  
Abilene, Kans.



## Missouri Experiment Comparing Carcasses Of 3 Breeds, Crossbreds

Which is best, Hereford, Angus or Shorthorn? Or Charolais?

The arguments, of course, are as old as the livestock industry, and any livestockman can give you good reasons why his choice is best.

In these days, not only is there competition among breeders of purebred cattle but among crossbreds. Commercial

feeders often find they can get better gaining steers on crosses — the contend hybrid vigor shows up.

In an effort to answer some of the questions being asked and to substantiate or refute some of the claims being made, the University of Missouri is running a rather elaborate experiment on a big farm that it owns at Spickard, Mo.

On this farm, Hereford, Angus and Charolais cattle are being raised and fed both as purebreds and as crosses of each of the breeds.

At its recent Beef Day on the campus at Columbia, livestock specialists reported the crossbreeding study to date shows no one cross or breed is superior to all others for most carcass traits.

However, more data still is needed to draw definite conclusions regarding any trait, breed or cross. The experiment was started in the fall of 1965 and the third crop of calves is on the ground.

Reporting on results to date, livestock specialists said purebred Charolais steers had heavier slaughter and carcass weights, less fat trim, a larger

percentage of retail and primal cuts, and more bone, but lower carcass conformation grades and more inside fat than either the purebred Angus or Herefords.

Purebred Angus graded higher and exhibited more marbling but had more fat trim and less bone than either the purebred Herefords or Charolais.

Herefords generally were intermediate to Angus and Charolais for all traits studied.

Crossbreds were, in general, intermediate to the two pure breeds making up the cross for most traits; however, there were some instances where crossbreeding made the carcass more or less desirable.

One example of the former, the specialists said, came when Charolais were crossed with Angus and Herefords with the result that the crossbreds generally had less fat trim than Herefords and Angus and graded higher than the Charolais.

The experiment at the farm at Spickard is continuing. The principal objective is to determine the influence of heterosis on growth and carcass characteristics of beef cattle when purebred cows and purebred bulls are used to produce purebred and crossbred calves during the same season.

There are other factors that determine a breeder's choice of cattle. For instance, how many calves can the cow man expect to sell from each 100 cows in his herd?

About the only obvious con-

clusion to date is that, as always, plenty of room exists for all breeds. Also, more recognized breeds are thriving than ever before. But they have to be good to get the business of the commercial producers.

July 9, 1968

Grass & Grain

3

## For capacity...no other blower can match the Gehl Hi-Throw!

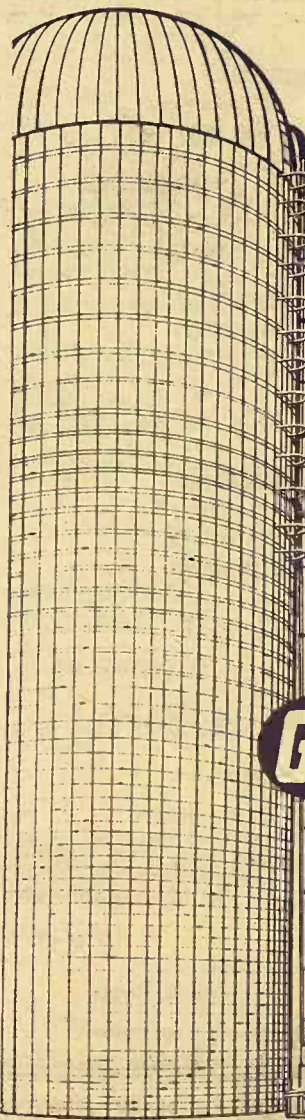

The silo hasn't been built that a Gehl Hi-Throw can't easily fill. It lifts over 60 tons an hour! To any silo height. That's more throw-power and capacity than any other blower on the market.

The fan housing outlet is the same width as the blower pipe — 9 inches. The Gehl Hi-Throw blasts a full 9-inch pipeful of forage to the silo at a ton-a-minute. No other blower can beat it!

The Hi-Throw blasts hard-to-blow haylage into the tallest silo without even breathing hard. Does it sun up to sun down, without plugging.

Features include: Quick-touch leveling adjustment. Water hose intake. Adjustable rim sheet and fan. Recessed wheels.

Four models available, including 3-ft. and 10-ft. trough. See us today for a demonstration on your farm. Financing available.

**GEHL**

Make us Prove it with a Demonstration!

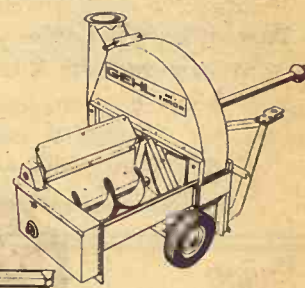

MARYSVILLE  
BRUNA IMPL. CO.  
WAMEGO  
WAMEGO TRUCK  
& TRACTOR  
LINCOLN, KANS.  
RHODY & SONS, INC.  
SALINA  
LINDQUIST IMPL. CO.

VALLEY FALLS  
VALLEY IMPL., INC.  
CLAY CENTER  
TOBUREN IMPL. CO.  
HERINGTON  
TRI-COUNTY SALES  
SENECA  
SENECA IMPL. CO.  
ABILENE  
WISSING MOTOR CO.

## BRING YOUR WATCH TO A SPECIALIST FOR repairs

Good watches deserve expert care! All others need it!



The more expensive your watch, the more it needs the attention of experts. But ordinary watches need extra special care because keeping perfect time is not just built-in. It's the result of extra care.

## SNYDERS JEWELRY

Phone: ME 2-5155  
CLAY CENTER, KS.

Condensed Statement as of the close of business June 29, 1968



Serving  
The Manhattan  
Area  
For More Than  
80 Years

### RESOURCES

|                                       |                        |
|---------------------------------------|------------------------|
| Loans and Discounts .....             | \$13,144,454.22        |
| U. S. Bonds .....                     | 3,412,445.39           |
| Municipal, County, and State Bonds .. | 3,556,244.50           |
| Stock in Federal Reserve Bank .....   | 45,000.00              |
| Bank Premises Owned .....             | 605,825.29             |
| Furniture and Fixtures .....          | 128,955.35             |
| Other Real Estate Owned .....         | 92,000.00              |
| Other Assets .....                    | 10,037.09              |
| Cash and Due from Banks .....         | 2,948,849.22           |
| <b>Total Resources .....</b>          | <b>\$23,943,811.06</b> |

### LIABILITIES

|                                 |                      |
|---------------------------------|----------------------|
| Capital Stock .....             | \$ 500,000.00        |
| Capital Notes .....             | 500,000.00           |
| Surplus .....                   | 1,000,000.00         |
| Undivided Profits .....         | 677,718.99           |
| Reserve for contingencies ..... | 267,590.57           |
| Deposits .....                  | 20,998,501.50        |
| <b>Total Liabilities .....</b>  | <b>23,943,811.06</b> |

The above statement is correct

ALVIN A. HOSTETLER, Pres.

NEW BANK WALK-IN TELLER FACILITY  
701 Poyntz Ave. 330 Poyntz Ave.

THINK FIRST

The First National Bank of Manhattan, Ks.

Member F.D.I.C.

## If you can't say . . .

"We're finishing hogs out from \$10.50 to \$11.00 per hundred weight, total cost based on present grain costs."

...or...

"I'm saving \$1.50 to \$2.00 per head on finished hogs and bringing 45-pound hogs to market weight in only 95-100 days!"

## ...try Lasso Hog Supplement!

The remarkable figures above were taken from the records of one user of Lasso, the full feed ration. A starter, grower and finisher, Lasso provides a complete balance of vitamins, minerals, growth factor and Sunflower Brand Soybean Meal, nature's richest source of protein. The only place you can buy Lasso Hog Supplement is at Kansas Soya Products Company in Emporia. But, because you

buy directly from the mill, you enjoy a healthy savings on every pound. Use this power-packed 40% supplement in mixing your own feed or let us build the complete feed for you. Either way, Lasso Hog Supplement (medicated or non-medicated) can get you to market 15 to 20 days earlier than other hog supplements. For larger, earlier profits, get Lasso Hog Supplement now!

Lasso Hog Supplement, available only at

Kansas Soya Products Co., Inc.  
Phone DICKENS 2-7270  
Emporia, Kansas





# Citizens State Bank



Waterville, Kansas

## Condensed Statement

At Close of Business, June 29, 1968

| RESOURCES                 |                       |
|---------------------------|-----------------------|
| Loans                     | \$ 963,870.89         |
| Bank Premises             | \$ 14,000.00          |
| Municipal Bonds           | \$ 422,510.16         |
| United States Obligations | \$977,440.37          |
| Federal Agency Securities | \$254,975.00          |
| Cash & Sight Exchange     | \$328,371.81          |
| <b>TOTAL</b>              | <b>\$2,961,168.23</b> |

| LIABILITIES            |                       |
|------------------------|-----------------------|
| Capital Stock          | \$75,000.00           |
| Surplus                | \$85,000.00           |
| Undivided Profits      | \$93,886.02           |
| Reserves               | \$10,364.82           |
| Total Capital Accounts | \$ 264,250.84         |
| Deposits               | \$2,696,917.39        |
| <b>TOTAL</b>           | <b>\$2,961,168.23</b> |

G. T. Arganbright Jr., Vice-Pres. & Cashier

### OFFICERS & DIRECTORS

J. A. Thompson, Chairman of the Board

G. T. Arganbright, Pres. Joyce N. Stryker, Asst. Cashier  
G. T. Arganbright Jr., V.P. & Cash. L. M. Arganbright  
Sophie Musil, Asst. Cashier J. T. Thompson  
Earl V. DeWyke, Asst. Cash.  
The Bank With a \$1,000,000.00 Fidelity Bond  
Member Federal Deposit Insurance Corporation

## LETTERS—

from the G&G Area

### Tough Questions, Long Answers On Farm Bureau

How many members has the Farm Bureau? How many of them are not farmers?

What businesses is Farm Bureau in besides insurance? Is Farm Bureau insurance the largest company in the U.S.?

Were the allegations made by Congressman Resnick last year about Farm Bureau true?

How many of these questions can Grass & Grain honestly answer?

Harold Warneke  
WICHITA

Does the last question imply that Grass & Grain wouldn't answer the questions honestly? The questions are basically so broad and the answers too elusive for our research abilities.

But most of the ensuing answer is from a Wall Street Journal research done last fall during Congressman Resnick's heckling of the Farm Bureau.

The Farm Bureau's membership is 1.75 million. That includes business memberships, as well as individuals. By its own admission, a fourth of the Farm Bureau's membership are not farmers. Some of its critics say the figure is more like one-half. Part of the answer of course lies in the definition of a farmer. A tenant or landowner who raises livestock or raises crops is obviously a farmer. Is a man who makes his living from owning farmland but does not actually till the soil? How about a chinchilla breeder? The questions from there are obvious. Equally obvious is the fact that large, but unknown, numbers of insurance buyers who must be Farm Bureau members could by no definition be considered farmers.

Obviously the Farm Bureau

is more than a farm bureau. The number of businesses attached to it attest to this, as do the range of its political interests. Of 32 major resolutions covered at the last convention at Chicago, few were directly concerned with farm topics.

Farm Bureau leadership doesn't appear to hide its business operations but it does insist that the businesses are primarily for the benefit of the farmer.

Farm Bureau got first into the insurance business, covering risks at a lesser rate than was available at the time from commercial companies. Today, the state Farm Bureaus cooperatively or on their own operate 42 companies that write auto, casualty, fire, crop and other policies. These companies have assets of \$380 million.

There are also 12 companies in the life insurance business, with assets of \$815 million and \$6 billion of insurance in force. Kansas is one of the state bureaus in the life insurance business. The national Farm Bureau runs a company that writes reinsurance for the state affiliates' companies. It has assets of \$20 million.

While Farm Bureau's insurance companies are quite large, they are by no means the largest in the country. In life insurance, the FB companies would not compare at all to some of the old-line titans of the field. In auto insurance and fire coverage, Farm Bureau companies would certainly rank right up there with the biggest mutual firms. Even in states where FB is strongest, State Farm is ordinarily a larger writer of auto insurance, but FB would rank in the top three of many states.

Besides insurance, Farm Bureau is in gasoline, fertilizer, auto supply, rent-a-car, trucking, real estate, accounting, and feed

and seed businesses in various states. Generally, these are not highly profitable appearing operations.

FB Services Inc. was originally set up to supply farmers with a few basic products—such as tires—that it bought from manufacturers. But now the company makes many of the products it sells. It operates six fertilizer plants, three feed mills and two seed-processing plants.

In addition, it has substantial interests in five other companies that produce fertilizer, refine petroleum, own oil fields and manufacture farm products such as grain bins. It operates a fleet of 200 trucks and two barges to move its wares to the 160 cooperatives that sell them to Farm Bureau members. Its last sales year accounted for \$176 million.

Many of these business activities, of course, are limited to just one or two states and many of them are run by one and two-man departments. The Kansas Farm Bureau's efforts with tires, for example, while growing do not require much manpower, and I believe both FB leadership and customers would agree that finding satisfactory outlets and making guarantees good has been a problem.

Kansas and several other states offer computerized book-keeping systems. Illinois has a serum cooperative that buys animal medicines in bulk from pharmaceutical houses.

Underneath the structure of directly-owned businesses, the Farm Bureau has a vast level of investments, capital to be used from the insurance companies, mutual funds, and other operations.

The Illinois Farm Bureau has about \$1 million a week to invest in bonds, stocks, mortgages, and real estate. They have interests in residences, office buildings and apartment houses, in some two dozen shopping centers and a couple of country clubs. In Alabama, a Farm Bureau Insurance affiliate owns two hotels and two of the state's largest shopping centers.

Occasionally a Farm Bureau venture gets so big that it all but engulfs the state Bureau that founded it. The Ohio Farm Bureau founded its first insurance affiliate in 1926, and by 1943 it had become such a big operation that Ohio insurance officials encouraged the Farm Bureau and the insurance company to split. They did, and the insurance company became the Nationwide Insurance Cos.

The Ohio Farm Bureau is the one which once talked seriously of trying to purchase the A&P grocery chain when farmers were discussing getting into marketing in a larger way.

About Congressman Resnick's charges; it seems to me he was clearly wide of the mark. To my knowledge no congressman took Resnick seriously, and I doubt that was because Farm Bureau has many friends in Congress. In fact, FB is not known as the most effective group in the capital, particularly considering the size of its 11-lobbyist force.

### MATTRESS & BOX SPRINGS

Specials Every Day  
New Low Prices  
Buy Direct

Also Complete Rebuilding Service

### Manhattan Mattress Co.

414 S. 4th PR 8-5302

### BOOTS

MOST ALL BRANDS

Largest Display In Area

For Complete  
Line of Western  
Wear and Tack

### DALE'S WESTERN STORE

1710 M Street BELLEVILLE, KS. JA 7-2383  
108 S. 3rd MANHATTAN, KS. PR 8-5440

# UNION STATE BANK



## CLAY CENTER, KANSAS

Statement of Condition at Close of Business June 29, 1968

### RESOURCES

|                                 |                        |
|---------------------------------|------------------------|
| Loans and Discounts             | \$ 6,095,530.42        |
| Overdrafts                      | 2,450.70               |
| Bank Building                   | \$ 70,000.00           |
| Furniture, Fixtures & Equipment | 45,000.00              |
| Federal Reserve Bank Stock      | 27,000.00              |
| U. S. Government Securities     | 1,869,732.30           |
| State and Municipal Securities  | 2,066,373.48           |
| Cash and Sight Exchange         | 1,061,579.75           |
| <b>TOTAL</b>                    | <b>\$11,237,666.65</b> |

### LIABILITIES

|                          |                        |
|--------------------------|------------------------|
| Capital Stock            | \$ 200,000.00          |
| Surplus                  | 700,000.00             |
| Undivided Profits        | 325,757.15             |
| Reserves                 | 147,451.95             |
| Due Federal Reserve Bank | 150,000.00             |
| Deposits                 | 9,714,457.55           |
| <b>TOTAL</b>             | <b>\$11,237,666.65</b> |



The above Statement is correct

KENNETH G. STROM, Vice President & Cashier

Member Federal Deposit Insurance Corporation

The Bank that pioneered in helping the farmer computerize farming operations

AT THE SIGN

OF THE



DOUBLE "T"

### OFFICERS

CHESTER W. OBERG  
President  
KENNETH G. STROM  
Vice President & Cashier  
R. D. HINKLE  
Asst. Vice President  
CLARA ROSE  
Assistant Cashier  
MRS. IRENE MARSHALL  
Assistant Cashier  
LARRY DAVIDSON  
Assistant Cashier  
GARY W. BECK  
Assistant Cashier &  
Farm Service Director

### DIRECTORS

DR. LLOYD E. ALQUIST  
Chairman  
WM. G. AMSTEIN, JR.  
GLENN V. DITMAR  
CHESTER W. OBERG  
FRANK D. OBERG  
FOSTER R. SMITH  
KENNETH G. STROM



# Attempt To Prevent Encephalitis Epidemic

COLBY — Chickens here are being watched to prevent an epidemic of encephalitis. It's part of a control system for encephalitis which has been set up.

Bill Jump, Topeka, entomologist for the control division of the Kansas Department of Health is in charge of the project.

Contrary to public opinion, birds are the primary carriers of encephalitis, says Jump.

He said birds can become immune to the virus, but mosquito may pick up the germ from a bird and transmit the disease to humans.

Two flocks of chicken are being observed daily in the Colby area and blood tests are made to determine any appearance of the disease.

Two flocks are cared for by Steve Engelhardt and Liester

July 9, 1968

Haremza in rural Colby.

Jump will check the birds every two weeks.

He said the chickens were hatched this spring and have not yet been infected.

By taking regular blood samples and running tests, Jump said it can be determined if the chickens have developed the antibody, which would indicate the encephalitis virus.

He said the control chickens would probably become infected from mosquitoes which have bitten infected birds in other areas.

Jump said the chickens will be watched closely, and that if a high percentage become infected, he will notify authorities.

A second method is being used to check for the disease. A light trap to snare mosquitoes will keep tabs on the insects and again reveal signs of a high percentage of infection.

He said the best time during a year for such an outbreak is during July and August.

The Colby system is one of five in Kansas where a high rate of infection has been recorded in the last 10 years.

## Statement of the Financial Condition of the UNION STATE BANK Olsburg, Kansas At close of business June 29th 1968

| RESOURCES               |                |
|-------------------------|----------------|
| Loans & Discounts       | \$ 857,052.71  |
| Bank Building & Lot     | 5,000.00       |
| U.S. Government Bonds   | 465,927.53     |
| Other Bonds             | 83,323.22      |
| Cash and Sight Exchange | 213,282.60     |
| TOTAL                   | \$1,624,586.06 |

| LIABILITIES       |              |
|-------------------|--------------|
| Capital Stock     | \$ 50,000.00 |
| Surplus           | 100,000.00   |
| Undivided Profits | 87,600.04    |
| Total Deposits    | 1,383,188.37 |
| Reserve for Taxes | 3,797.65     |

TOTAL \$1,624,586.06

The above statement is correct

J. W. Yantiss  
Vice-President

## UNION STATE BANK

OLSBURG, KANSAS

Member Federal Deposit Insurance Corporation.

## PROGRESSING WITH MANHATTAN SINCE 1889 UNION NATIONAL BANK MANHATTAN, KANSAS

Condensed Statement of Condition June 28, 1968

### OFFICERS

T. J. GRIFFITH, Chairman of the Board  
J. E. ARNOLD, Vice Chairman & Trust Officer  
W. B. GLENN, President  
LLOYD CARLSON, Senior Vice President  
THOS. R. LEE, Vice-President & Cashier  
EVELYN MANNAGAN, Vice-President  
PHIL HOWE, Vice-President  
L. W. STOLZER, Vice-President  
ROGER D. BATSON, Assistant Vice-President  
BONNIE NESPOR, Assistant Vice-President  
J. ROBERT WILSON, Trust Officer  
W. V. MORTON, Assistant Cashier  
GRACE A. DAVIES, Assistant Cashier  
DONNA FAUROT, Assistant Cashier  
TROY FAUROT, Assistant Cashier  
HAZELLE NETSON, Assistant Cashier  
HELEN A. O'NEILL, Assistant Cashier  
MINNIE A. TAYLOR, Assistant Cashier  
BETTY WEICHMANN, Assistant Cashier

### DIRECTORS

J. E. ARNOLD  
Vice-Chairman of the Board  
CHARLES S. ARTHUR  
Partner, Arthur & Green Attorneys  
C. C. BREWER  
President, Brewer Motor Co., Inc.  
LLOYD CARLSON  
Senior Vice-President  
W. F. FARRELL  
President, Farrell's Inc.  
W. B. GLENN  
President  
CHARLES D. GREEN  
Partner, Arthur & Green Attorneys  
T. J. GRIFFITH  
Chairman of the Board  
N. D. HARWOOD  
President, Manhattan Milling Co., Inc.  
PHIL HOWE  
Vice-President  
WARD M. KELLER  
President, Ward M. Keller Dept. Store  
O. W. KERSHAW  
President, Kershaw Seed & Ready Mix  
L. W. STOLZER  
Vice-President  
J. ROBERT WILSON  
President, Charles & Wilson Abstracting and Insurance

### RESOURCES

|                               |                 |
|-------------------------------|-----------------|
| Loans and Discounts           | \$15,567,075.99 |
| U.S. Government Bonds         | 3,727,469.42    |
| Municipal Bonds               | 6,018,052.85    |
| Stock in Federal Reserve Bank | 75,000.00       |
| Cash and Sight Exchange       | 2,334,955.89    |
| Bank Premises                 | 65,000.00       |
| Furniture and Fixtures        | 89,660.90       |
| Leasehold Improvements        | 10,000.00       |
| Other Real Estate Owned       | 261,287.00      |
| TOTAL                         | \$28,138,502.05 |

### LIABILITIES

|                        |                 |
|------------------------|-----------------|
| Capital Stock          | \$ 350,000.00   |
| Surplus                | 2,150,000.00    |
| Undivided Profits      | 537,712.39      |
| Total Capital Accounts | \$ 3,037,712.39 |
| Reserves               | 214,018.12      |
| Deposits               | 24,886,771.54   |
| TOTAL                  | \$28,138,502.05 |

The above statement is correct.

THOS. R. LEE, Vice President & Cashier

## Union National Bank

MANHATTAN, KANSAS  
MEMBER OF FEDERAL DEPOSIT INSURANCE CORPORATION



## 5% MAXIMUM RATE ALLOWED BY LAW 5% ON CERTIFICATES OF DEPOSITS \$500.00 to \$100,000.00

Available for Businesses, Individuals, or Joint Accounts. Automatically renewable, guaranteed bank interest.

F.D.I.C. Insurance \$15,000.00  
\$1,125,000 Fidelity Bond

Capital Surplus Reserves Exceed \$500,000.00

(SEND IN THIS COUPON)

I want to invest in a 5% Per annum Certificate of deposit of \$\_\_\_\_\_ For \_\_\_\_\_

Name \_\_\_\_\_ or \_\_\_\_\_

Address \_\_\_\_\_ City \_\_\_\_\_ State \_\_\_\_\_

Social Sec. No. \_\_\_\_\_ Compound Int. ☐ Mail Int. ☐

MEMBER F. D. I. C.

## BANK OF TESCOTT

Tescott, Kansas

OTTAWA COUNTY'S LARGEST

## the Peoples national bank CLAY CENTER, KANSAS

Established 1885

CLAY CENTER, KANSAS

### CONDENSED STATEMENT

At the close of business June 29, 1968

| RESOURCES                           |                 |
|-------------------------------------|-----------------|
| Loans and Discounts                 | \$ 6,101,074.03 |
| Fixed Assets                        | 103,640.00      |
| Federal Reserve Bank Stock          | 18,000.00       |
| U.S. Government Securities          | \$1,222,105.50  |
| Kansas Municipal Bonds and Warrants | 1,087,143.13    |
| CCC Certificates of Interest        | 609,527.90      |
| Cash and Due from Banks             | 1,461,911.10    |
| TOTAL                               | \$10,603,401.66 |

| LIABILITIES       |                 |
|-------------------|-----------------|
| Capital Stock     | \$ 100,000.00   |
| Surplus           | 500,000.00      |
| Undivided Profits | 426,707.08      |
| Reserves          | 90,675.63       |
| Deposits          | 9,486,018.95    |
| TOTAL             | \$10,603,401.66 |

The above statement is correct

R.R. SMITH, Cashier

### OFFICERS AND DIRECTORS

D. E. McIntosh, Jr., President  
W. F. McIntosh, Exec. Vice-President  
Wayne W. Ryan, Vice-President  
R. R. Smith, Cashier  
Arlene Hileman, Asst. Cashier  
James H. Schulze, Asst. Cashier  
Wade A. Bauer, Farm Representative  
H. E. Valentine  
Ada Leach Bisenius  
Elsie Cowell Held  
George W. Fullington

Member F.D.I.C. and Federal Reserve Bank



## OUR DAILY BREAD

— by G&G Area Cooks

### Mrs. Jasper Vincent Of Clay Center Contest Winner

Winner is Mrs. Jasper Vincent, 612 Huntress, Clay Center. She writes, "this recipe was taken from a pioneer cookbook when dried corn and homemade hominy was used. I have found the following works very nicely."

#### BAKED CORN & HOMINY

1 can yellow hominy  
1 can yellow whole grain corn  
Drain hominy. Do not save juice. Drain corn and reserve juice. Mix corn and hominy together and place in a shallow baking dish which has been buttered. Add to the corn juice salt and pepper to your taste. Add 1 tablespoon sugar. Bring juice to boil. Remove from burner and add enough milk or coffee cream so sauce will cover hominy and corn. Bring sauce to a slow boil and add enough flour thickening to make a light sauce. When sauce has thickened add 2 tablespoons of oleo or butter. Pour over corn and hominy. Sprinkle with pepper. Bake in a slow oven till sauce bubbles for 15 minutes. Do not over-bake.

Mrs. Orland Stewart, Longford: "I enjoy your page so much am sending a dessert recipe. It is so cool and light for summer."

#### FRUIT TRIFLE

1 large angel cake  
2 boxes strawberry or cherry gelatin  
1 box vanilla pudding  
2 or 3 bananas  
Break cake in clear bowl or oblong pan. (This is a pretty dessert and it will show through clear bowl). Mix 1 package gelatin and pour over angel cake and chill until set. Mix pudding and set aside to cool. Slice bananas over angel cake then pour cooled pudding over top of bananas. Chill one hour. Mix second box gelatin and partly chill. Pour over top of pudding and chill until set. "I like to put nuts in the top layer of gelatin."

Thelma Baldock of Delphos sent the next recipe.

#### MYSTERY PUDDING

1 cup flour  
1 cup sugar  
1 teaspoon soda  
1/2 teaspoon salt  
2 cups fruit cocktail with juice  
1 egg, beaten  
1 teaspoon vanilla

1 cup brown sugar  
1/2 cup nuts, chopped  
Mix first four ingredients in bowl; add fruit cocktail, egg and vanilla then mix again. Pour into greased 13x9-inch pan and cover with the brown sugar and nuts. Bake one hour in 325-degree oven. This may be served warm or cold with either whipped cream or ice cream. (For extra special taste, replace some of the fruit cocktail with pineapple chunks and maraschino cherries.)

Mrs. James H. Cravens, R 5, Manhattan, submitted the following recipe:

#### SURPRISE BURGERS

2 pounds hamburger  
3 wieners  
1/4 cup milk  
2 or 3 crackers or 1 slice dried bread  
Flour  
Milk  
Salt  
Pepper  
Chop wieners into small pieces and mix with hamburger. Crumble crackers or bread and mix with 1/4 cup milk. Add to meat mixture and mix well. Shape into patties. Dip in milk and then flour. Salt and pepper to suit your own taste. Fry in

covered skillet until almost done. Remove lid to brown.

Mrs. Evert M. Cowen, R 3, Manhattan: "I enjoy Grass & Grain very much."

#### LEMON-ORANGE SALAD

1 3-ounce package lemon gelatin  
1 3-ounce package orange gelatin  
2 1/2 cups boiling water  
1 small package cream cheese  
1 6-ounce can frozen orange juice  
1 flat can crushed pineapple

### The Latest 'Daily Bread' Prize

#### Insulated Server

IDEAL FOR either hot or cold beverages. Shock resistant; dishwasher safe, one-quart size. This lovely bronze-tone with white trim server is perfect for either patio dining or in the home dining area. Lid lifts with the touch of a thumb; wide lip for easy pouring.

The winner each week is drawn by lot from the recipes printed.

Win one by sending us your favorite recipe — this can be main dish, leftover, salad, side dish, dessert or what have you.

1. Check your recipe carefully to be sure all ingredients are accurate and accounted for.

2. Be sure your name and address are on the entry.

3. Only one recipe at a time, please.

4. Send it to Woman's Page Editor, Grass & Grain, Box 1009, Manhattan, Kansas.

Pour boiling water over gelatin and let cool. Add Philadelphia cream cheese and whip till smooth. Add thawed orange juice and pineapple and let set.

Mrs. John R. Nelson, R 2, Delphos, sent the following:

#### SLAW

1 medium head cabbage  
1 pepper  
1 medium large onion  
1 cup sugar

1 teaspoon salt  
1 cup vinegar  
3/4 cup salad oil  
1/4 teaspoon mustard seed  
1/4 teaspoon celery seed  
Shred cabbage, chop or grate onion and green pepper fine. Place layer of cabbage, then oil

Continued on next page

### FOR SHOWING



### HALTERS • COMBS AND OTHER SHOW EQUIPMENT

### Saddles and All Equipment for Show and Work Horses in a Large Selection

Available at the Manhattan Oil  
Station Only —

### FARMERS CO-OP ASSN.

2nd & Pierre PR 6-9467 MANHATTAN

#### CONDENSED STATEMENT OF CONDITION

### Citizens STATE BANK AND TRUST COMPANY

MANHATTAN, KANSAS

Close of Business June 28, 1968

#### RESOURCES

|                         |                        |
|-------------------------|------------------------|
| Loans and Discounts     | \$ 6,253,330.61        |
| Bank Premises           | 102,562.00             |
| Furniture and Fixtures  | 46,017.88              |
| U.S. Bonds and Notes    | 1,160,052.98           |
| Municipal Bonds         | 2,759,551.69           |
| Cash and Sight Exchange | 839,406.50             |
| <b>TOTAL</b>            | <b>\$11,160,921.66</b> |

#### LIABILITIES

|                   |                        |
|-------------------|------------------------|
| Capital Stock     | \$ 240,000.00          |
| Surplus           | 300,000.00             |
| Undivided Profits | 318,894.40             |
| Reserves          | 104,577.07             |
| Accounts Payable  | 15,000.00              |
| Total Deposits    | 10,182,450.19          |
| <b>TOTAL</b>      | <b>\$11,160,921.66</b> |

#### DIRECTORS

W. H. Bell, President, Citizens State Bank & Trust Company  
Byron Brooks, State Representative and Rancher  
Donn J. Everett, Attorney  
Ralph Rothlisberger, Rancher  
M. James Ryan, Manager, C.K. Processing  
R. T. Sheldon, Vice President, Citizens State Bank & Trust Company

C. M. Skaggs, President, Skaggs Motors, Inc.  
A. W. Torluemke, Owner, Tri-County Motors  
Arthur D. Weber, Chief of Party, K.S.U., USAID, India  
Ward Wright, Executive Vice President, Farm Bureau Mutual Ins. Co., Inc. Kansas Farm Life Ins. Co., Inc., KFB Insurance Co.  
John Means, Executive Vice President, Citizens State Bank and Trust Company

#### OFFICERS & TELLERS

W. H. Bell, President  
Byron Brooks, Chairman of the Board  
John Means, Exec. Vice President  
R. T. Sheldon, Vice President  
H. Alan Bell, Asst. Vice Pres., and Cashier  
Twila Ericson, Assistant Cashier  
David Murphy, Assistant Cashier  
Michael Toy, Assistant Cashier

Marilyn Andes, Secretary  
Golda Abshire, Teller  
Betty Borg, Bookkeeper  
Phyllis Dawson, Teller  
Donna Flohr, Teller  
Ila Fritz, Bookkeeper  
Dorothy Moser, Teller  
Marie Renz, Bookkeeper  
Helen Roe, Teller  
Janice Skoch, Teller

MEMBER FEDERAL DEPOSIT INSURANCE CORPORATION

## HARVEST SALE

And With These Prices You Know We're Not Clowning

### Purina Dog Chow | Stretch Jeans

50-lb. Bags  
Bags Have  
Smoke Damage  
Wholesale Price \$4.80  
No Limit While Last

Our Price

3<sup>98</sup>

& REG. DENIMS  
Nationally Known Brand  
Ladies, Men, Boys  
Reg. \$5.00 to \$7.50

Our Price

3<sup>49</sup>

#### Hydraulic Hose

1/2 in., 1 wire, 2000 PSI, all lengths, plus fitting installation free

50c ft.

We Also Have 1/4" & 3/8" Priced Accordingly

#### Cross Hyd. Cylinders

3 1/2"x8" — 2500 PSI

\$33.95

Cross Utility dbl. action, Utility 3"x8" 1500 PSI

\$19.95

### Carpet

#### Ozite Townair Carpet

12' Wide — Rubber  
Back — Most Colors

3<sup>75</sup>

Per Yd.

### Prefinished

#### Lauan

#### Paneling

4x7 Lauan — 3 colors to choose from

2<sup>98</sup>

4x8 Lauan

3<sup>69</sup>

4x8 Woodhue Pecan

3<sup>59</sup>

See Us For Your Paneling & Building Supplies

## Morrison Warehouse & Lumber

742 N. 13th

Salina, Ks.

TA 3-3001



ion and pepper in salad bowl. Make two layers. Sprinkle sugar over top. Do not mix. In another bowl mix vinegar ("I dilute this a little"), oil, seeds and salt. Mix well. Pour over cabbage mixture. Do not mix. Chill overnight. Toss before serving. This will stay crisp for several days.

\*\*\*\*  
Mrs. Don Ernsbarger, Glasco: "Here is a quick, easy and good recipe."

**TOLL HOUSE MARBLE SQUARES**  
1/2 cup butter or oleo  
1/2 teaspoon vanilla  
6 tablespoons sugar  
6 tablespoons brown sugar  
1/4 teaspoon water  
Beat above ingredients until creamy.

1 egg  
Add and beat. Sift:  
1/2 teaspoon soda  
1 cup plus 2 tablespoons flour  
1/2 teaspoon salt  
Add to first mixture. Add:  
1/2 cup chopped nuts  
Spread in greased 13x9-inch pan. Sprinkle with 1 cup (6-ounce package) chocolate bits. Bake at 375 degrees for about two minutes. Run knife through dough to marbleize dough and bits. Bake 12-14 minutes more. Bakes 24 squares.

\*\*\*\*  
Sharen Bolte of Beverly sent the next recipe:  
**KANSAS JACKRABBIT COOKIES**

1 cup sugar  
1 cup butter or margarine  
5 cups flour  
1/2 cup dark molasses  
1 teaspoon cinnamon  
1 teaspoon nutmeg  
1 teaspoon cloves  
1 teaspoon ginger  
1 teaspoon vinegar  
1 teaspoon baking soda

July 9, 1968

2 eggs, well beaten  
In saucepan, cream 1 cup butter or margarine with 1 cup sugar. Add 1/2 cup dark molasses, 1 teaspoon each of ground cinnamon, nutmeg, cloves and ginger; mix well. Stirring constantly, bring to a boil. Remove from heat and allow to cool. When lukewarm, stir in 2 well-beaten eggs and 1 teaspoon vinegar. Sift 5 cups flour with 1 teaspoon baking soda; stir into molasses mixture to form a smooth dough. Chill for several hours or overnight. When ready to bake divide the dough into six portions; roll out 1/8-inch thick on aluminum foil. Cut with rabbit cutter, remove excess dough. Use raisins for eyes. Place foil and rabbits on baking sheet. Bake at 350 degrees for a 8-10 minutes. Makes about 3 1/2 to four dozen cookies depending on size of cutter. "I also use different cutter and have an 'Old McDonald Farm.'"

\*\*\*\*  
Mrs. Norman Rodick, R 2, Barnes: "Here is a good cookie recipe for these hot summer days."

**CORN FLAKE KISSES**  
2 egg whites, beaten stiff  
2 cups corn flakes  
1 cup coconut  
1 cup sugar  
1/2 teaspoon vanilla  
1/2 cup nuts, if desired  
Beat egg whites. Add sugar gradually, beating while adding. Fold in remaining ingredients. Drop by teaspoonful onto oiled pan. Bake in slow oven, 325-350 degrees, for 12-15 minutes. Makes 30 small kisses.

## Pop Corn At Patio Parties

Popcorn-popping, a popular pastime at any get-together, will account for much of the snap, crackle and pop at patio parties this summer. Electric aluminum corn poppers offer all the fun of popping corn and eliminate all the mess. Popcorn gets evenly toasted on all sides, thanks to the rapid, even heat distribution properties of aluminum. The aluminum shell has heat-proof legs that won't scratch your table and some units have clear cover bowls that let you watch the action, then flip over to become serving dishes. Up to four quarts of popcorn can be made at a time.

## Protects Umbrella

To keep an umbrella dust-free when it will not be used for a long time, cover it with an old nylon stocking.

## 1968 Ford F100

1/2 TON PICKUP  
\$2195.00

Ford Twin I-Beam, long-wide bed, 4 speed transmission, overloads, fresh air heater, standard and safety equipment.

Long-McArthur, Inc.

340 N. Santa Fe  
SALINA, KS.

This Year Put Up  
**MONSANTO**  
**SEAL-VAC**  
**VACUUM SILAGE**  
NEXT TO  
NO SPOILAGE

For more information, call your SEAL-VAC Dealer.

**Victor Kruse**  
Phone 2609  
Barnes, Kans.

## Good Place For Seedling Thinnings

What do you do with the seedlings of annual flowers that you thin to allow those left the proper spacing? Have you thought of planting these thinnings in

front of or between perennial that bloomed earlier in the year?

Peonies, for instance, finish blooming by the time petunias start, but furnish excellent foliage for background to the bright petunia blooms.

JULY is  
KANSAS  
WHEAT  
MONTH

**EAT MORE BREAD  
FOR BETTER HEALTH**

AUGUST is  
SANDWICH  
MONTH



Kansas Wheat Commission  
1021 North Main Street  
Hutchinson, Kansas 67501

# who needs a fat hog

nobody.

The fat hog is out of favor. And with good reason. The consumer demands lean meat—so the market wants a lean animal. You want to sell a heavy hog. Not a fat one.

You get lean, heavy hogs when three things are right. Breeding. Management. Feeding. Slack up on any one of them and you trim profits.

CO-OP Swine Feeds are formulated to give fast efficient gains. Tylan and Sulfa come in both Complete Feeds and Concentrates now. Get both in Starter and Grower Feeds; Tylan alone in Finisher Feeds.

Your Co-op Feed Man has the information and the products to improve your hog feeding operation. You can put your hogs on a diet — a CO-OP diet — to help get them heavy. Not fat.

Who needs a fat hog!

**COOP**

**SWINE FEEDS**

St. Marys

Farmers Union Co-op  
Business Assn.

Herkimer

Herkimer Co-op Bus. Assn.  
Herkimer HI 3-3824  
Oketo RI 4-2341

Holton

Farmers Union Co-op Bus.  
Assn. Holton 364-3161  
Denison 50-Mayetta 28

Clay Center

Farmers Union Co-op  
Clay Center-Bala  
Miltonvale-Leonardville

Carlton

Farm Co-op Assn  
Carlton  
Telephone 31

Manhattan

Farmers Cooperative Assn.  
Manhattan-Alta Vista  
Westmoreland-Onaga

Greenleaf

Farmers Co-op Elevator Assn.  
Greenleaf-Linn  
Washington

Junction City

Farmer-Stockman Co-op Assn.  
Council Grove  
Junction City CE 8-4158

Alma

Farmers Union Co-op  
Alma Ph. 765-3612  
Eskridge Ph. 449-2291

**H**

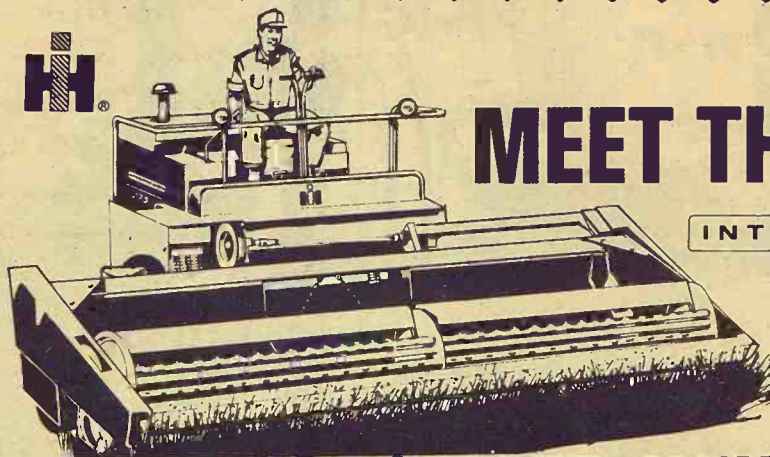

**MEET THE NEW**  
McCormick  
**INTERNATIONAL®**

**275**

**SELF-PROPELLED WINDROWER**

Consider it as one for your money.

- Cuts closer and faster than any other, in any crop.
- Balanced head knife drive—fastest on the market with 1600 strokes per minute.
- Patented "gentle handling" dual augers let crops float over the top. Optional single auger model.
- Low-profile positive sweep feed reel is standard.
- Big, fluffy windrows.
- Variable speed control, with high road speed.
- "Snap-click" final drive disconnect—fast and easy highway transport.
- Outstanding control and comfort—wide operator's deck with access from either side.
- The best conditioning available.
- Big 24-inch tires for greater traction.
- Cam actuated "infinite steering" lever.

Come in and arrange an introduction at...

BELLEVILLE  
Chapman's On US hwy. 81

ABILENE  
Abilene Truck & Tractor

HANOVER  
Hanover Impl. Co.

LEONARDVILLE  
Kendall Garage

WAKEFIELD  
Auld Chevrolet

MARYSVILLE  
Bruna Brothers

FALUN  
Dauer Impl. Co.

HERINGTON  
Pioneer Service & Sales

MINNEAPOLIS  
Chapman Impl. Co.

COUNCIL GROVE  
Macha-Revere



## Asters Will Provide Pretty Mid-Summer Blooms



It's always a pleasure to have some flowers start to bloom later when one has become accustomed to all the others in the garden. Asters are the most easily grown, most floriferous of the mid-summer bloomers.

The wild ancestors of our asters came from China. That's why you often hear them referred to as "China" asters. But

the types and varieties available today are a far cry from the wild aster of old.

Plant breeders have given us so many different forms and colors that a gardener first has to make up his mind what sort of aster he wishes to grow.

There are fluffy-headed asters like Fluffy Ruffles and Crego, asters with perfectly rounded

blossoms, as in the Perfection strain and others with "anemone"-type blossoms — a single outer row of loose petals with a yellow, quill-like center disc.

There are also tall asters (to three feet) and dwarf ones, big-flowered asters and those with pompon-like blossoms, early and late-blooming varieties and a range of flower colors from white through pink, rose and red to lavender and purple, with such unusual colors as peach in addition.

The number of flowers to a plant is determined largely by the branching. All asters branch more or less but, as an example, the powderpuff asters, illustrated, are so heavily branched that a whole plant usually is cut and provides a bouquet.

Asters are easy to grow. Sow the seeds where you want the flowers, scattering them sparsely and covering them with only a quarter inch of soil. When seedlings have several pairs of leaves, thin the seedlings so that they stand from eight inches to a foot apart, depending on their final height.

Enjoy their bright blossoms in the garden but be sure, also, to cut plenty of them for use indoors.

### Calendulas 'Can Be Sown Twice

Calendulas can be sown twice during the garden season — in spring for flowers during summer and in summer for fall bloom. Where climate is mild, calendulas are considered winter flowers.

### No Twist

When you insert elastic in a waistband, prevent it from twisting by adjusting to waist and then running a row of vertical stitching at the center back, center front and at both sides of the article.

### Cleaner Shoe Polishing

When polishing shoes, put plastic bags over your hands, fastening them at the wrists with rubber bands. Polish won't rub off on your hands and under your fingernails.

### Hook - On Duals By Dietrich



Start At  
**\$106.00**

**B. F. Goodrich**

119 N. 7th ..... TA 3-2271  
SALINA, KANSAS

July 9, 1968

**ITCO**

NOW IN STOCK  
**Viking**

### Mower Guards

These quality mower guards are available again. They feature the easy to change ledger plate. We have a large number of guards and ledger plates on hand now for all mowers.

No. 1046A guard chrome plates ..... 1.15 each  
Replacement chrome ledger plates ..... 22c each

### COMBINE ROLLER CHAINS

80RC chain ..... 2.84 ft.  
60 double chain ..... 4.50 ft.  
60 reg. chain ..... 1.64 ft.  
50 double chain ..... 2.62 ft.  
50 Reg. chain ..... 1.22 ft.  
A2050 chain ..... 82c ft.  
A2060 chain ..... 99c ft.

This Week Special:

1 set 27A69 sleeve set for Farmall — Reg. 53.95,

**Sell \$45.50**

**HOLT  
FARM SUPPLY**

Next To Sale Barn

MANHATTAN PR 6-7943

## We invite you to spend a profitable and pleasant day at an OLIVER BETTER FARMING DEMONSTRATION

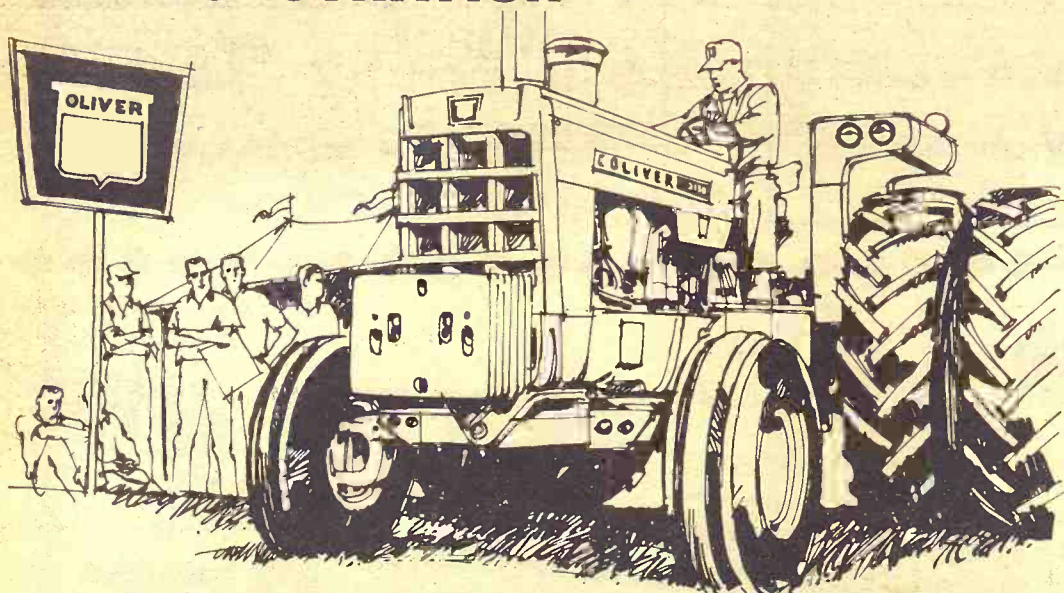

At the Leo Hall & Sons Farm on Rte. 281 — 9 Miles South of

**GREAT BEND, KANS.**

**Date: Wedn., July 10 ● Rain Date: See Your Dealer**

Just follow the directional arrows

See the newest in big power by Oliver—up to 131 Certified pto Horsepower. Watch it in action with equipment that's bigger, better and more productive than ever.

Here's your opportunity to learn all that's new in the exciting world of Better Farming by Oliver—innovations in tilling, planting, fertilizing, cultivating, haying, harvesting, tool bar and farmstead handling equipment that are applicable to this region.

So, plan now to spend a few relaxed hours with us at this informative field day. Meet and chat with your neighbors and friends. Demonstrations begin promptly at 9 o'clock in the morning and continue throughout the day until 4 in the afternoon.

**Register for free door prizes.**

Call or visit us if you require transportation or additional instructions.

**DURHAM  
G&R Impl. Co.**

**CLAY CENTER  
Toburen Imple. Co.**

**SALINA  
Lindquist Impl. Co.**

**ABILENE  
Wissing Motor Co.**

**MARYSVILLE  
Peschel Bros. Impl.  
ALMA  
Eberwein Garage**

**EMPORIA  
Arndt Bros. DI 2-5262**

## TRY **New** PURINA RANGE & PASTURE MINERAL

...the high phosphorus supplement

Phosphorus and calcium make up more than 70 percent of the minerals in cattle. For good body condition and maximum performance, cattle require an adequate supply of both at a ratio near 1:1.

Range and pasture grasses are very low in phosphorus content. Grazing cattle may get only 50 to 60 percent of their phosphorus needs in summer, and as little as 40 percent under drought or winter conditions.

Purina Range & Pasture Mineral, with its 16% phosphorus level, is formulated specifically to supplement mineral deficiencies of pastures and range.

Fed free choice, Purina Range & Pasture Mineral supplies all the known mineral requirements for cattle in amounts exceeding the National Research Council's recommendations. Phosphorus is supplied from three sources to insure availability; all trace minerals are present in readily available form.

Purina Range & Pasture Mineral contains organic iodine to help prevent foot rot and soft tissue lumpy jaw, iron in highly available sulfate form giving it a light instead of red color, cobalt, manganese, zinc and copper.

Stop by at the sign of the Checkerboard to find out what this quality mineral supplement can do for your cattle.

**Mid-Continent Elevator** ..... CE 8-4177 Junction City  
**Americus Grain Co.** ..... 884-3465 Americus  
**Gorden Mark Elevator** .. ME 2-3381 Clay Center  
**Western Grain Mill** ..... 767-5933 Council Grove  
**Flint Hills Feed & Grain** .... PR 8-5322 Manhattan  
**Farmers Union Feed Mill** ..... 437-2434 St. Marys  
**Mor-Kan Elevator** ..... 349-2214 White City  
**Reading Grain & Lumber** ..... AN 9-3842 Reading





## Hog, Pig Count Up This Year

The Federal-State Crop and Livestock Reporting Service announced that the number of hogs and pigs on Kansas farms is running well ahead of last year.

The number of hogs and pigs on Kansas farms as of June 1 was placed at 1,737,000 head, up 114,000, or seven percent from a year ago.

In the ten cornbelt states — Ohio, Indiana, Illinois, Wisconsin, Minnesota, Iowa, Missouri, South Dakota, Nebraska and Kansas — The June 1 number of hogs and pigs totaled 45,406,000 head, one percent below last year. Breeding hogs, at 6,674,000 head, decreased one percent. Other hogs, at 38,732,000 head, were also down one percent. In Iowa, the leading state in hog production, the number of hogs and pigs on hand totaled 14,719,000 head, down four percent from the same date a year earlier. Other leading states showing decreases were Indiana, four percent; Illinois, three percent; Wisconsin, two percent; and Ohio, one percent. The decreases were partly offset by increases of seven percent in Nebraska and Kansas, six percent in South Dakota, three percent in Minnesota and two percent in Missouri. The ten corn belt states accounted for 77 percent of total U.S. inventory of hogs and pigs on June 1, the same as a year earlier.

Hogs on farms on June 1, 1968 totaled 59,014,000 head, a decrease of one percent from June.

**Penneys**  
AUTO CENTER



DOWNTOWN MANHATTAN

# Pick-Up Truck Tire Close-Out!

**SUPER CARGO MASTER**  
**Truck Tires Reduced!**

HURRY ONLY 40 LEFT

670-15/6  
Orig. \$25 NOW **\$19** Plus \$2.43 Fed. Tax

650-16/6  
Orig. \$27.25 NOW **\$22** Plus \$2.66 Fed. Tax

700-15/6  
Orig. \$32 NOW **\$23** Plus \$2.89 Fed. Tax

\* 600-16/6 Orig. 21.50 NOW **\$19** Plus 2.37 fed. tax \* 700-16/6 Orig. 32.50 NOW **\$24** Plus 3.05 fed. tax

Open Mon. & Thurs. 9:30 til 9. Other days 9:30 til 5:30

ALSO SHOP PENNEYS CATALOG -- Phone PR 6-4711

Easy Off-Street Free Parking South Side of Store  
At 4th & Pierre Auto Center Phone PR 6-9251

## Manhattan Commission Co., Inc. Sale Every Thursday

2 1/4 MILES EAST OF MANHATTAN ON US 24

*The Holidays are over and we're back on Schedule --- See you Thursday, July 11.*

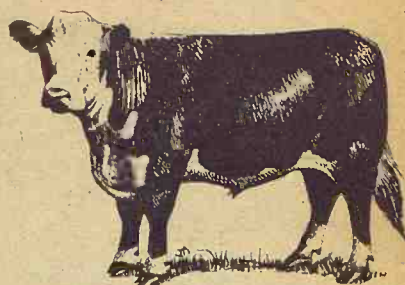

### 2 Very Special Consignments For July 11 Sale

140 head choice black and black whiteface steer and heifer calves, weighing 425 to 450 lbs. From one consignor.

50 good Hereford steer and heifer calves 500 to 575 lbs., from one consignor.



### BUYING FAT HOGS

We buy fat hogs daily at the Manhattan Commission Co., Inc., sale barn. We buy direct with no commission to the seller.

At Manhattan  
Mondays thru Saturdays

BUYING HOURS  
8 a.m. to 1:00 p.m.

At Alma & Eskridge  
Every Wednesday  
From 8 a.m. to 1 p.m.

\*\*\*

For information call the barn in Manhattan, PR 6-4815. Or you may call Joe Raine at Maple Hill 663-2226 or Eskridge Yard 449-2347; or Alma Yard 765-3841.

### FOR ESTIMATES

W. E. DUGAN ----- Alta Vista, 229-6430  
JOE RAINE ----- Maple Hill, 663-2226  
DON WELLS ----- Manhattan, JE 9-3744  
MERVIN SEXTON ----- Abilene, CO 3-3449  
C. J. WENTZ, bus. mgr. Manhattan, JE 9-5561

BARN PHONE ----- Manhattan, PR 6-4815

Consignment Reports  
WIBW radio 6:30 A.M. Thursdays  
WIBW-TV 12:15 Noon Wednesdays

**The Manhattan Commission Co., Inc.**



MANHATTAN, KANSAS  
East On US 24

Auctioneers: Joe Raine and Dale Feil



## Cuba Will Hold Centennial Celebration

The small rural town of Cuba is going all out to celebrate the town's 100th birthday on July 20-21.

These two days are to be filled with events to interest both young and old. Entertainment on Saturday will include a parade, beard judging event, horse show, old-time threshing bee, pet parade, talent show, band concert and a dance.

On Sunday there will be another parade, a beard parade, threshing bee, Indian dancers from Red Cloud, Nebr., barber-shop chorus and program, style show, band concert and a dance.

In addition, there will be a carnival and bingo games both days. A special display of antiques will be shown, along with

an old-time saloon and various stands.

Last but not least, during both days a variety of Czech food will be served. Visitors may stop at a food stand for kolaches or eat a full meal of pork, sauer kraut and dumplings or other Czech foods.

## Civil Service Exams Aug. 3 and 24

Kansas civil service examinations to fill clerical positions at Kansas State University in Manhattan and in other state offices and institutions will be held in Manhattan on two Saturday mornings in August — Aug. 3 and Aug. 24.

The examinations are for the classes of clerk — stenographer, clerk-typist and clerk. An examination for radio telephone operator I will also be held in Manhattan on each of these dates. Radio telephone operator positions are in the Kansas Highway Patrol.

## Zeckser Quarter Horse Sale Averages \$350

Victor A. Zeckser & Son Quarter Horse Dispersal Sale held at St. Marys, Kans., recently averaged \$350.

Frankie R. Murray, Topeka, purchased Mr. Jeff Bars to top the sale at \$800. A 3-year old mare consigned by Miss Barbara Bennett of Topeka topped the sale of mares for a price of \$520. She was purchased by Mr. and Mrs. Harvey Rogers of Manhattan.

Dick and Lorma Blue of Malta Bend, Mo., were the leading buyers. Their purchases included the top mare and colt.

Other buyers purchasing two or more head were Mr. Rod-rock of Shawnee Mission, Kans.; Dr. Graham, Olathe, and Wendall Hoffman, Manhattan.

Robert G. "Bob" Wilson, of St. George, Kans., was auctioneer and sale manager.

## Wins Award In Cow Competition

KANSAS CITY, MO. — The American Royal Rodeo's carload show and sale was held recently at the Kansas City Stockyards.

Winning the reserve championship award in Hereford competition at the show was the entry of Turkey Creek Ranch, Hope. These 1136-pound steers were home-raised and led, coming from the reputation Turkey Creek Ranch herd owned by the Sandows. The herd has been using bulls from Moxley Hereford Ranch, Council Grove, exclusively for 36 years. These steers sold at \$28 per cwt.

Visit Our Retail Display Of  
Lighting Fixtures

Endacott Electric Co.  
309 MORO — MANHATTAN

**KEYS** made while you wait

AGGIE HARDWARE  
1205 Moro MANHATTAN

Paper Back Books  
Largest Stock In Town

University Book Store

623 N. Manhattan Manhattan

## CONDENSED STATEMENT OF THE CLOUD COUNTY BANK OF CONCORDIA, KANSAS

At the close of business June 28th, 1968

| RESOURCES                           |                       | LIABILITIES                       |                       |
|-------------------------------------|-----------------------|-----------------------------------|-----------------------|
| Loans and Discounts                 | \$3,642,638.66        | Capital                           | \$ 100,000.00         |
| Overdrafts                          | 4,714.57              | Undivided Profits                 | 161,612.01            |
| Furniture and Fixtures              | 26,756.93             | Surplus                           | 150,000.00            |
| Cloud County Bank Building Co. Inc. | 43,498.38             | Interest Collected But Not Earned | 119,219.91            |
| Bonds                               | 1,267,242.66          | Deposits                          | 5,384,164.54          |
| Cash and Sight Exchange             | 930,145.26            |                                   |                       |
| <b>Total</b>                        | <b>\$5,914,996.46</b> | <b>Total</b>                      | <b>\$5,914,996.46</b> |

The above statement is correct.

GENE JOHNSON, Cashier

### OFFICERS

J. C. Peck, Chairman of the Board  
John M. Peck, President  
Ward Hormel, Vice President

Gene Johnson, Cashier  
Sharon Kay Plucar, Assistant Cashier  
David Haskins, Farm Director

Member of the Federal Deposit Insurance Corporation



"Hi, Granddad!"

A Long Distance call is a big occasion for Susan. She likes to talk and Granddad happens to be one of her favorite people.

Making sure her call goes through with the same speed and clarity as that of our most important business customer is one of the things we

like best about the telephone business. It's a challenge. One we gladly accept.

Sending little voices on big trips is another way we're trying to make your every "hello" a real good buy.

Southwestern Bell



See the Bell Exhibit at HemisFair '68, San Antonio, Texas





## Still Sells Hay Hooks

Yates Center shop man Dale Stoll thinks he may be about the only hay-hook maker left in the Midwest. He started making hay hooks in 1948 and puts out about 3500 a year. He sells hooks to dealers in seven states. Retail price is \$1.25. Yates Center advertises itself as the "hay capital of the world."

Stoll buys raw steel in 20-foot rods, three eighths of an inch thick. The hooks are made in 12, 14, 16 and 18-inch lengths. He guarantees his hooks. If one breaks, he'll replace it without charge.

## Canadians Cut Wheat Acres

Canada has planted about 2.6 percent less acres to wheat this year than last. Canadian farmers seeded about 28.3 million acres this year, compared to 29.5 million in 1967. The tremendous surge to fertilizing, which produced a 75 percent increase in two years, has apparently abated. Canadian farmers have indicated about a 6 percent increase in fertilizer use this year.

## Boosts Kansas As Place To Live

Debra Dene Barnes, Moran, Kans., Miss America for 1968, has helped bring more honors to her home state in an effort to tell the world Kansas is a great place to live and work.

Her photograph is featured in color on the cover of an industrial development brochure chosen as the best of exhibit, and the best of its category, at

the American Industrial Development Council annual meeting in St. Paul, Minn.

Published by KG&E, The Electric Co., the pamphlet was picked over 361 other entries as the best industrial development literature produced in the last year in the U.S. or Canada.

The publication is being used

in direct mail and as an advertising insert in national publications to help attract more industry to Kansas and to help improve the state's image.

Color photography for the brochure was supplied by Gene Mercer, KG&E photographer, the Kansas Department of Economic Development, and Guy

July 9, 1968

Kassal, Derby, Kans. James Johnson, Wichita Eagle and Beacon photographer, and the Wichita Symphony Society provided black and white photographs. The brochure was designed by Art for Living Studios of Wichita, and was printed by McCormick-Armstrong Co.

## STATEMENT OF CONDITION OF MANHATTAN FEDERAL SAVINGS AND LOAN ASSOCIATION MANHATTAN, KANSAS

June 28, 1968

| ASSETS  | LIABILITIES                                       |
|---|---|
| First Mortgage Loans .....\$13,713,503.44             | Savings Accounts .....\$14,209,063.19             |
| All Other Loans ..... 14,455.18                       | Loans in Process ..... 495,840.52                 |
| Real Estate Sold on Contract .. 7,377.98              | Other Liabilities ..... 236,015.80                |
| Investments and Securities .... 1,899,605.55          | General Reserves \$1,025,870.98                   |
| Cash on Hand and in Banks .. 156,792.12               | Unallocated Reserves ..... 89,843.33 1,115,714.31 |
| Fixed Assets —<br>Less Depreciation ..... 111,775.91  |   |
| Deferred Charges and<br>Other Assets ..... 153,123.64 |   |
| <b>TOTAL ASSETS .....\$16,056,633.82</b>              | <b>TOTAL LIABILITIES .....\$16,056,633.82</b>     |

The above statement is correct.

A. B. CARDWELL  
President

DALE F. BARKYOUMB  
Executive Vice President

### OFFICERS AND DIRECTORS

Charles D. Green, Chairman of Board Ralph R. Lashbrook H. C. Perry  
A. B. Cardwell, President W. F. Farrell C. Clyde Jones  
Cecil D. Hunter, Treasurer F. O. Wolfenbarger Philip Woodward

Dale F. Barkyoub, Executive Vice President-Secretary

Jerome F. Lowenstein, Assistant Vice President Susan E. Roepke, Assistant Secretary  
Glenda F. Erwin, Teller Leslie J. Bartels, Teller

Member of the Federal Home Loan Bank System  
Each Member's Savings, up to \$15,000., Insured by the  
Federal Savings and Loan Insurance Corporation

For extra yields  
of CORN

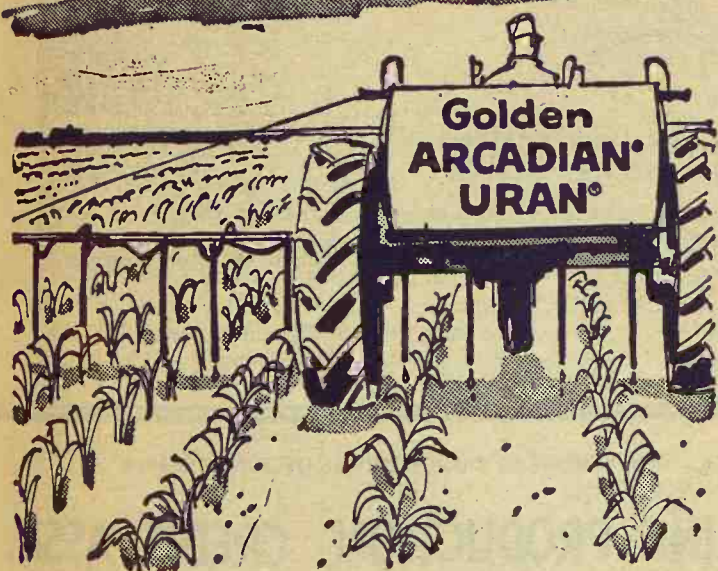

Arcadian

Golden URAN

Side-dressing season is the time to make corn grow extra yields and extra profits with quick-acting, long-lasting Golden URAN Nitrogen Solution. Liquid URAN soaks quickly into the soil to feed your crop fast and to provide nitrogen that lasts. Corn needs plenty of nitrogen and Golden URAN side-dressing provides it the fast, easy way.

We can spread Golden URAN for you at low cost on many acres per day, and save you time in a busy season. Or you can apply it yourself, or add liquid URAN to irrigation water. Just call us up and we'll do the entire job for you. See us now for Golden URAN to build golden yields of corn.

We have ARCADIAN  
Golden URAN  
Tri-County Skelgas Service



608 South 5th

PE 64726

MANHATTAN, KANSAS

The nicest thing  
about a Mix-Mill®  
feed processing  
system...

when you need it,  
it doesn't need you!

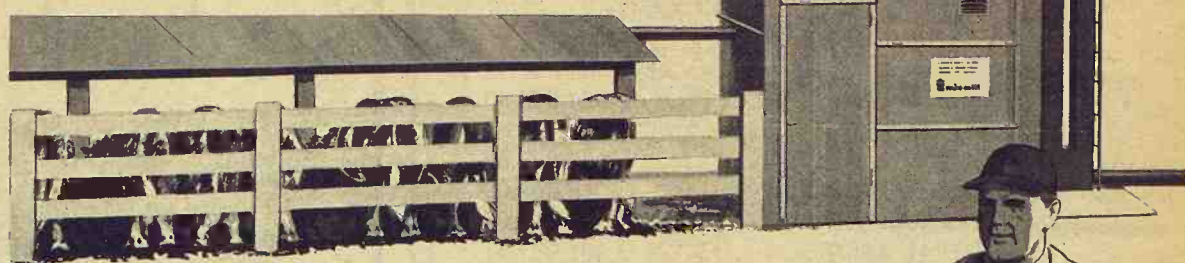

Your Mix-Mill® feed processing system stores, measures, mixes and grinds your concentrate, grains and other ingredients, and delivers fresh feed to the feeders automatically . . . electrically. It will deliver feed for two hours out of 24, 10 hours out of 24, or 24 hours out of 24 . . . regardless of where you are or what you're doing.

There are dozens of other advantages which add up to this. A Mix-Mill® system will feed all of the hogs, beef cattle, dairy animals, or poultry you have on your farm . . . or plan to have . . . at less cost and with less labor involved than any other method available.

The nicest thing you could do would be to make us prove it. We'll be glad to. Just fill in the coupon, and get it in the mail today.

North Central Steel Co., Inc.  
116 West Second EX 2-2077  
Minneapolis, Kansas 67467

Please send me details on Mix Mill® Feed Processing Systems.

Name \_\_\_\_\_  
Address \_\_\_\_\_  
City \_\_\_\_\_ State \_\_\_\_\_ Zip \_\_\_\_\_  
No. of tons of finished feed used per year \_\_\_\_\_ (total)  
No. of Hogs \_\_\_\_\_ Beef Cattle \_\_\_\_\_ Dairy Cattle \_\_\_\_\_ Poultry \_\_\_\_\_  
Present source of feed: Feed Dealer ☐ Mix own feed ☐ NL

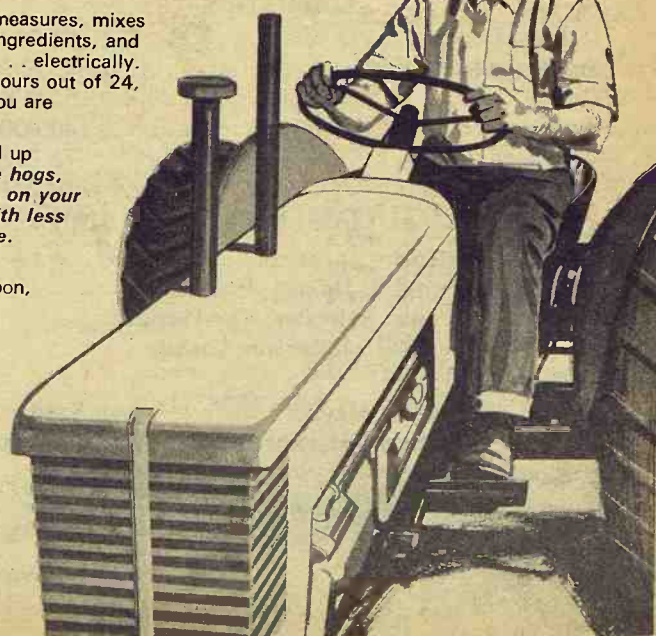



## Kvasnicka Gets New Law Degree

HADDAM, KANS. — Lawyer, teacher, realtor, Gerald A. Kvasnicka has received the degree of Juris Doctor from the University of Nebraska, where he earned his bachelor of law degree in 1940.

Graduated from the Narka, Kans., high school in 1925, Kvasnicka taught history and voca-



GERALD A. KVASNICKA

tional education in Nebraska for several years. He also taught in the Lincoln, Nebr., Central High School and practiced law on a part time basis in Lincoln. He now is in the real estate and insurance business.

The Juris Doctor degree replaces the bachelor of law degree formerly awarded by Nebraska U. Kvasnicka was among the first graduates to receive the new degree, now standard, and offered to law graduates of previous years.

## Two Marshall Co. Schools 'Unsafe'

TOPEKA — Two school buildings in Marshall County have been found to be hazardous and will be closed, State Fire Marshal Arthur R. Ramey announced.

The schools are Waterville Junior High School which had 143 students in the last school year, and Blue Rapids Elementary School, which had 175 pupils.

Ramey said he had been notified by telephone that the school board in Unified School District

498 would follow his recommendation and close the buildings but he did not know what action the school board would take to provide classroom space for the students.

Inspectors from his office looked over the schools a month ago and found them to be hazardous.

Later the school board hired a Topeka structural engineering firm to inspect the buildings. The firm reported the buildings were so structurally weak there was a possibility they could collapse.

## OVERLOAD TICKETS DISMISSED

HUTCHINSON — A half-dozen tickets given area wheat farmers for allegedly overloading farm trucks have been dismissed here in Reno County Magistrate Court.

Assistant Court Attorney Ray Berkley said that one defendant who had pleaded guilty and paid \$63.36 in penalties and court costs will receive a refund in an attempt to treat all parties "equal."

The overload complaints were dismissed by Berkley, who said the Kansas Highway Patrolman who wrote the tickets had stopped farmers as they were leaving grain elevators and had made arrests based on the grain receipts slips.

Berkley stated the trooper had not advised the farmers of their constitutional rights when asking to see the grain receipts and, in effect, was forcing the farmer to testify against himself.

## Farmland Awards 4 Scholarships

MANHATTAN — Four Kansas State University upperclassmen have been announced as winners of \$400 Farmland Industries Inc., scholarships for the 1968-69 school year.

According to Dr. Carroll Hess, dean of the KSU College of Agriculture, the scholarship recipients are Richard E. Bramlage, Frankfort; Larry D. Goerzen, Newton; William David Oswalt,

12

Grass & Grain  
July 9, 1968

Little River; and Ronald L. Stucky, Peabody.

The Farmland Industries, Inc., \$1600 scholarship program calls for four scholarships to be awarded annually to upperclass students in the K-State College of Agriculture. Parents of scholarship winners must be members of an agricultural cooperative and the students must rank in the upper third of their class.

In addition to the K-State scholarships, Farmland Industries Inc. supports an extensive program of scholarships at other land grant universities in the area.

## AVERAGE SLAUGHTER WEIGHTS 15 SELECTED MARKETS

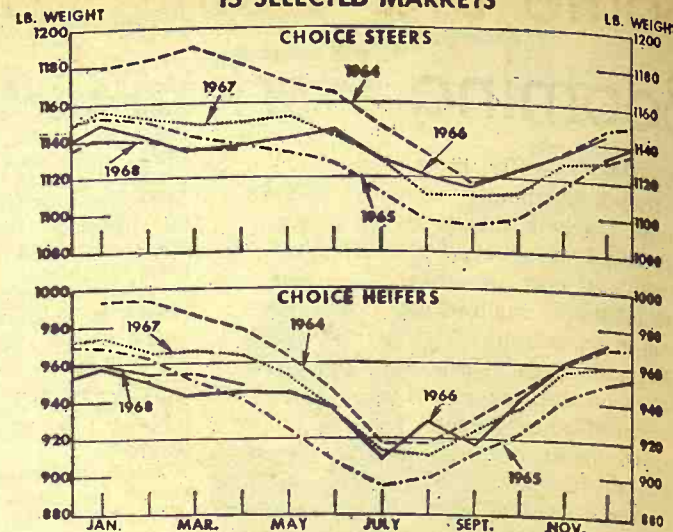

|          |             |            |
|----------|-------------|------------|
| Jewell   | Republic    | Washington |
|          | * Concordia |            |
|          | Cloud       |            |
| Mitchell |             |            |

Statement of Condition  
As of December 31, 1967



## NORTH CENTRAL KANSAS PRODUCTION CREDIT ASSN.

301 West 7th, Concordia, Kansas

As of June 30, 1968

### ASSETS

|  |                |
|--|----------------|
| Loans (Less Reserve for Bad Debts)             | \$6,623,859.50 |
| Cash   | 23,311.02      |
| U.S. Government Securities (carrying value)    | 245,701.75     |
| Other Investments (carrying value)             | 70,000.00      |
| Investment in Federal Intermediate Credit Bank | 252,648.39     |
| Accrued Interest Receivable                    | 256,793.42     |
| PCA Office Building (Less Depreciation)        | 44,534.34      |
| Furniture & Equipment (Less Depreciation)      | 2,414.18       |
| Other Assets                                   | 2,094.37       |

TOTAL ASSETS \$7,521,356.97

### LIABILITIES

|   |                |
|---|----------------|
| Loans Rediscounted — Federal Intermediate Credit Bank | \$6,315,148.72 |
| Accrued Interest Payable                              | 161,766.09     |
| Other Liabilities                                     | 1,089.00       |

TOTAL LIABILITIES \$6,478,003.81

### NET WORTH

|                                      |              |
|--------------------------------------|--------------|
| Class A Stock (Owned by 138 members) | \$ 21,470.00 |
| Class B Stock (Owned by 432 members) | 441,700.00   |
| Surplus — Reserved                   | 555,218.45   |
| Unapplied Earnings                   | 24,964.71    |

TOTAL NET WORTH \$1,043,353.16  
TOTAL LIABILITIES AND NET WORTH \$7,521,356.97

I hereby certify that the above Statement of Condition is correct to the best of my knowledge and belief.

James D. Ganson, Secretary-Treasurer

### DIRECTORS

|                                   |                                     |
|-----------------------------------|-------------------------------------|
| Geo. Fredrickson, Cloud County    | Leslie H. Stensaas, Republic County |
| Arnold M. Rose, Jewell County     | W. E. Kadel, Mitchell County        |
| Louis Bierbaum, Washington County |                                     |

## Condensed Statement Of The Financial Condition Of The

## Riley State Bank

The Bank With The \$1,000,000 Excess Coverage Bond

RILEY, KANSAS

Close of Business June 29, 1968

### RESOURCES

|                              |                 |
|------------------------------|-----------------|
| Loans and Discounts          | \$ 1,307,451.75 |
| Bonds, U. S. Government      | 1,024,575.50    |
| Bonds, State and Municipal   | 480,758.47      |
| Other Notes and Debentures   | 154,929.69      |
| Building and Fixture Account | 15,001.00       |
| Cash and Sight Exchange      | 319,211.00      |

TOTAL ASSETS \$ 3,301,927.41

### LIABILITIES

|                          |                 |
|--------------------------|-----------------|
| Demand Deposits          | \$ 1,141,793.42 |
| Savings and Certificates | 1,883,651.87    |
| Capital                  | 50,000.00       |
| Surplus                  | 140,000.00      |
| Undivided Profits        | 76,258.00       |
| Reserve for Loan Losses  | 10,224.12       |

TOTAL LIABILITIES \$ 3,301,927.41

The above statement is correct

Harold B. Holmes, President  
Herman Sylvester, Vice-President  
Russell Chamberlain, Cashier

Other Directors:

|                   |              |
|-------------------|--------------|
| W. L. Meyer       | Ivan Sand    |
| Donald Hassebroek | Lloyd Jahnke |

Bookkeepers:

Emma Chamberlain and  
Shirley Carson

Teller: Ray Clark

Member F.D.I.C.

STATEMENT OF CONDITION AS OF JUNE 30, 1968

## SALINA PRODUCTION CREDIT ASSN.

1321 W. Crawford Box 298 TA 5-4641

Salina, Kansas

Curtis W. Syring—Secretary-Treasurer

Serving: Saline, Ellsworth, McPherson,  
Rice, Ottawa & Lincoln Counties



### ASSETS

|  |                |
|--|----------------|
| Loans  | \$6,145,609.19 |
| Less Reserve for Bad Debts                       | 108,516.64     |
| Net  | \$6,037,092.55 |
| Cash   | 14,920.52      |
| U. S. Government Securities (carrying value)     | 210,500.00     |
| Other Investments (carrying value)               | 12,956.78      |
| Investment in Federal Intermediate Credit Bank   | 162,028.85     |
| Accrued Interest Receivable                      | 240,814.57     |
| Sales Contracts, etc.                            | 12,194.68      |
| Loans in Process of Liquidation, Judgement, etc. | 37,739.08      |
| PCA Office Building (less depreciation)          | 69,729.91      |
| Furniture & Equipment (less depreciation)        | 4,478.70       |
| Other Assets                                     | 1,579.92       |

TOTAL ASSETS \$6,804,035.56

### LIABILITIES

|   |                |
|---|----------------|
| Loans Rediscounted—Federal Intermediate Credit Bank | \$5,856,112.06 |
| Accrued Interest Payable                            | 146,454.24     |
| Other Liabilities                                   | 6,919.39       |

TOTAL LIABILITIES \$6,009,485.69

### NET WORTH

|                                 |                |
|---------------------------------|----------------|
| Class A Stock                   | 30,425.00      |
| Class B Stock                   | 415,505.00     |
| Surplus - Reserved              | 348,619.87     |
| TOTAL NET WORTH                 | 794,549.87     |
| TOTAL LIABILITIES AND NET WORTH | \$6,804,035.56 |

This statement is true and correct, — Curtis W. Syring, Secretary-Treasurer

Dale S. Galle  
President

Curtis W. Syring  
Manager & Secretary-Treasurer



# Some Big Gains, Losses In Booming Pork Belly Market

CHICAGO — The most heavily traded commodity on world futures markets this year isn't gold or silver or even the old standbys of corn or wheat. It's pork bellies — unsliced slabs of bacon in the rough.

So far this year, some 668,900 raw bacon futures contracts (for 30,000 pounds each) have changed hands on the Chicago Mercantile Exchange, compared with about 637,600 corn contracts and 557,600 wheat contracts (5000 bushels each) on the Chicago Board of Trade.

The market is attracting hordes of speculators, many of them from the general public who unwittingly find themselves pitted against the professional traders.

The unwary neophyte, perhaps more accustomed to securities trading, can have his initial investment all but wiped out in a single day in the volatile pork belly market.

A savvy trader, on the other hand, could show corresponding quick increases in his money.

Such big profits are being made despite the fact that belly futures prices have been declining for about seven weeks. It is the declining market, perhaps, which is giving some general public traders a little trouble.

"Outsiders don't understand that in commodities they can sell first and buy later," says one professional trader. That's called "going short" in the market.

If a trader went short in the pork product for July delivery at the season high of 40.7 cents a pound set on April 24, and if he stuck with it until last Thursday at the season low of 27 cents, he could pocket a profit of \$4.110 on a single 30,000-pound contract.

And that's on an investment — the initial margin required by the exchange — of \$700.

On the other hand, a speculator who bought a contract (went "long") with his \$700

could last only a day and a half if prices declined at the daily limit of 1.5 cents a pound. Even before he reached that point, his broker would ask for more money or take him out of the market.

The declining market at first caught some professional traders by surprise. In March, a government report placed U.S. hog numbers at only 1% to 2% higher than a year earlier, less than some traders had expected.

But at the end of April, farmers started delivering many more hogs than they had shipped a year before; some receiving stations reported daily receipts 20% or more higher than the year-ago date.

As a result, cold-storage stocks of pork bellies started building. The government reported cold-storage holdings of pork bellies on June 1 totaled 131.7 million pounds, up from 115.6 million pounds a month earlier and 100 million pounds a year ago.

In response to this buildup, traders who held long futures contracts began liquidating and prices started their seven-week drop. Because farmers' hog shipments continued heavy, the traders switched to the short side of the futures market.

Whether prices rise or fall, the pork-belly market has been a boon to the Chicago Mercantile Exchange. As trading has grown, membership prices have soared. A seat on the exchange sold at a record \$33,000 May 24, up \$16,000 from a year earlier. Since then sales have been made as low as \$30,500, but the current lowest offering price is \$33,000.

In addition to the great speculation in pork bellies, traders say the market has been successful because much of the meat-packing industry has used it to "hedge" their inventories — that is, protect themselves against price declines by selling

futures against their own stocks.

And even with the wide price swings such as occurred this year, futures have made the market more stable than it once was. "Before a futures market existed (bellies were listed in 1961)," says John T. Geldermann, a trader, "prices swung a lot more than they do. A fellow with a large inventory that the trade knew about was more or less at their mercy. Now, hedging provides price insurance. No matter where the market goes, a man is protected."

At least one trader thinks some of the success of pork belly futures will rub off on other livestock contracts, such as live cattle and hogs. "People go to where the action is," says John V. McCarthy Jr., hinting that pork bellies have been almost too successful. Mr. McCarthy says traders have been preoccupied with the pork sides and have neglected the other meat contracts." Cattle futures are traded on the Chicago Board of Trade as well as the Chicago Mercantile Exchange.

Already the cattle-futures market has "stopped the big break and the big rise in cattle prices" says Segel H. Hess, a Mercantile Exchange broker and a cattle buyer. "The packer doesn't have to reach as high as he did before, because he's got a guaranteed supply, and, in times of price weakness, the feeder doesn't have to get panicky and sell all his animals at the same time."

Starting June 18, trading in livestock futures came under supervision of the Agriculture Department's Commodity Exchange Authority. "We don't expect this development to hamper trading, and it may improve it," says Everette B. Harris, president of the Mercantile Exchange. Trading in bellies and other livestock contracts has grown, partly because the Government doesn't have a price-

support program for these products. Absence of Government participation in raising and selling livestock, he says, "creates a more flexible market."

## WITHDRAWS FROM RACE

MANHATTAN — Professor Louis Douglas, who heads the McCarthy for President committee in Kansas, announced he is withdrawing as a candidate for the Democrat nomination to the State House of Representatives from the 58th district.

Grass & Grain

July 9, 1968

13

The district includes most of Manhattan.

Douglas, a professor of political science at Kansas State University, stated he had no alternative but to withdraw because of a Board of Regents ruling that employees of state institutions must take a leave of absence if they seek elective office.

## COW POKES

By Ace Reid



"Jake, don't loose that light offa that cigarette 'cause we've done used our last match."

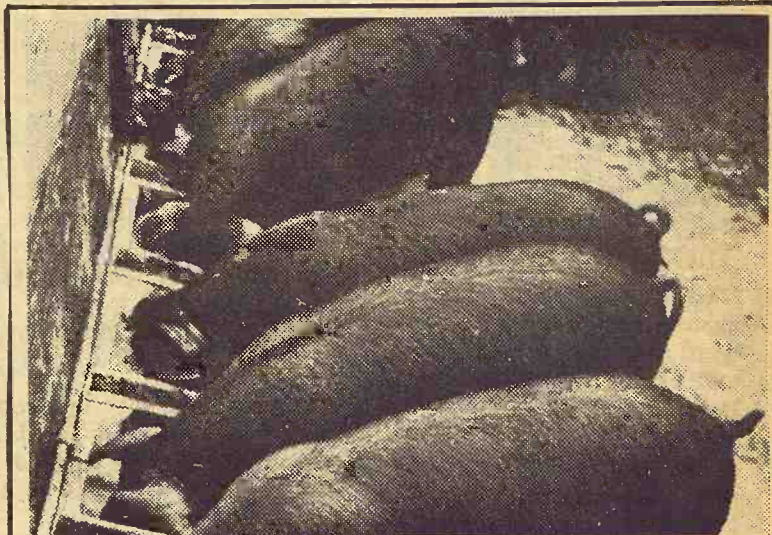

## THE PRICE IS RIGHT

### Are Your Hogs ready for today's all-right Market?

Now's the time to push your pigs to market weight while the price is right . . . and the demand is good. You'll need a proven feeding program designed to make your animals do their best in this hot weather. And KEY has the formula to do just that. There are three steps; follow them and you'll pocket your profits while they're on tap:

### KEY PIG GROWER with SP-250 KEY STARTER with SP-250 KEY FINISHER — a complete ration

"Finisher" is the KEY HOG FATTENER, the complete ration that takes your animals from market weight faster. And we promise you that your hogs will put on the weight steadier and with less chance of heat set-back.

### ALL KEY SWINE FEEDS ARE HIGH IN ANIMAL PROTEIN

We're thinking particularly of KEY 40% HOG SUPPLEMENT that you use with your own grain. If you are using feed loaded with protein derived from vegetable and not from animal, you just don't know about the time and money you are losing. Look into the KEY program for your own good.

See Your KEY Dealer Or  
Call Mill Collect ME 2-2141

## KEY MILLING CO.

CLAY CENTER, KANS.  
PHONE ME 2-2141

Statement of Condition  
As of June 30, 1968

**MANHATTAN  
PRODUCTION CREDIT ASSOCIATION**  
Manhattan, Kansas

| ASSETS   |                       |
|--|-----------------------|
| Loans (Net) .....  | \$4,910,893.64        |
| Interest Receivable .....                                | 181,862.15            |
| Cash .....   | 14,497.86             |
| Bonds .....  | 254,203.83            |
| Investment in FICB .....                                 | 185,953.35            |
| Office Building .....                                    | 42,948.16             |
| Other Assets .....                                       | 8,530.21              |
| <b>TOTAL ASSETS .....</b>                                | <b>\$5,598,889.20</b> |
| LIABILITIES  |                       |
| Loans Rediscounted .....                                 | \$4,395,303.06        |
| Notes Payable - FICB .....                               | 319,081.58            |
| Interest Payable .....                                   | 119,785.85            |
| Other Liabilities .....                                  | 6,099.98              |
| <b>TOTAL LIABILITIES .....</b>                           | <b>\$4,840,270.47</b> |
| CAPITAL & SURPLUS  |                       |
| Class A Stock .....                                      | \$ 25,440.00          |
| Class B Stock .....                                      | 335,700.00            |
| Surplus — Reserved & Earnings .....                      | 397,478.73            |
| <b>TOTAL CAPITAL AND SURPLUS .....</b>                   | <b>\$ 758,618.73</b>  |
| <b>TOTAL LIABILITIES AND CAPITAL &amp; SURPLUS .....</b> | <b>\$5,598,889.20</b> |

Financing Farmers and Stockmen Exclusively in Riley, Pottawatomie, Wabunsee, Geary, Clay, and Marshall Counties.

NOT LIMITED AS TO SIZE OF LOAN.

OFFICERS AND DIRECTORS

|   |   |
|---|---|
| <p>Fred G. Morgan, President, Alta Vista<br/>H. F. Roepke, Vice-President, Manhattan<br/>Floyd A. Rutherford, Manager<br/>Owen E. Duer, Ass't Manager</p> | <p>Clifford R. Bergmeier, Director, Wakefield<br/>John M. Habluetzel, Director, Wamego<br/>Edward Sedlacek, Director, Frankfort<br/>Maurice L. Gleason, Assoc. Director, Maple Hill</p> |
|---|---|



# When Milford Meant Doc Brinkley...

To several dozen Geary countians, the name Milford means the hometown.

To more people, the name refers to the federal dam on the Republican river north of Junction City.

But to many Kansans over age 40, the name Milford will be hard to disassociate with Doc Brinkley.

The formal dedication of the reservoir at Milford brought back a spate of memories and newspaper reminiscences of the goat gland specialist who more than four decades ago put Milford on the map.

Brinkley's place in history now seems removed to a paragraph in a chapter on the charlatans in U.S. history, but he was twice a candidate for governor in this state and in the minds of many, arithmetically, if not officially, elected to that position. Certainly he was a pioneer in radio and an innovator in the field of sell-



DOC BRINKLEY, HIMSELF  
ing via the airwaves.

Brinkley rode to renown on a goat. To the American Medical Association, Brinkley was an out-and-out quack, but to thousands of male senior citizens he had the key to the fountain of youth.

Brinkley's "goat gland" operation was an animal-to-man transplant whereby he implanted goat testes into impotent men. The first operation reportedly was in 1917, on one William Stittsworth, a Milford businessman who for 16 years had been sterile. A year after the operation Mrs. Stittsworth produced a baby boy, named appropriately "Billy."

Pictures of Doc holding Billy were widely circulated and aging Lotharios all over the U.S.

packed a bag and caught the first train for Milford. Brinkley built a small hospital and shifted into high gear.

An aging industrialist called Doc to come to California to perform his miracle. He had no license to practice in California, but he came anyway. His name was in all the papers there, California authorities huffed and puffed, and the publicity didn't hurt business a bit.

It was a profitable business too. When a dollar was a dollar, the operation cost \$750 and took only 15 minutes. If the patient looked as if he were good for it, Doc would use the glands of an especially young Toggenberg goat, and the price jumped to \$1500.

The radio station was built in 1925. It had 5000 watts of power and could drown out other stations. It was Kansas first station, KFKB "The Sunshine Station in the Heart of the Nation."

The station really got into high gear when Doc started prescribing medicine over the air. Women would write in, describing their symptoms. Doc would read the letter on the air, reminding his listeners that letters asking advice must be accompanied by \$2 "which barely covers the cost of stenographic hire and office rent."

Then he might say something like, "Now here is a letter from a dear little mother with a 9-month baby at her breast." He prescribed number 2 and number 7, an aspirin compound and castor oil.

The doctor aroused the ire of druggists because of his radio prescriptions. The only place listeners could buy the prescribed medicine was from Brinkley. He gladly sold it at prices commonly set at \$5 and \$7, but he

sold only by number, not by name of ingredient.

A delegation of druggists visited the doctor with their complaint. He promptly formed the Brinkley Pharmaceutical Assn., which enrolled at least 500 members. Then he could refer his patients to hometown druggists who stocked his remedies.

The American Medical Association wanted no part of a doctor who advertised or prescribed by radio. Doc, in turn, translated AMA to mean "Amateur Meatcutters Association."

The scrap was on, but it was good for business. Doc built a new hospital. Trainloads of customers rolled into Milford. He bought yachts, airplanes, diamonds, went on world tours.

L. R. Brown, Junction City, who tutored Brinkley's son Johnny Boy for 5½ years, said he once heard Brinkley testify that his income was \$1.25 million a year.

In September 1930, Brinkley's license to practice medicine was cancelled. He maneuvered in and out of court, hired licensed surgeons to do the work that he was unable to do himself.

Then the Federal Radio Commission rescinded his license to operate KFKB. He got permission to operate the station pend-



Brinkley used this paper weight as a campaign piece in his 1930 write-in quest for the governorship.

ing appeal, but it was clear now that Doc was set back on his heels.

Brinkley threw his future "to the people." He decided to run for the governorship of Kansas in the 1930 elections as a write-in candidate.

He ran on a platform that included free text books, lower automobile registration costs, a

could vaporize and bring rain, elimination of unnecessary boards and bureaus, abolishment of the property tax, opposition to graft and incompetence, consolidation of schools to save money, development of Kansas industries, and a form of medicare that stated, No citizen, no matter how poor, ever need lack for the best of medicine.

Continued on page 15

## Sale! Sale! Sale!

### OUR ENTIRE STOCK OF SUMMER SUITS AND SPORT COATS

### Drastically Reduced THEY MUST GO

SUITS  
REDUCED

50%

Plus Alterations

SPORT COATS  
REDUCED

30%  
to 50%

Plus Alterations

## Bauer Clothing

(Formerly Gentry's) CLAY CENTER, KANS.

## Wanted

Time is running out to sell those silver certificates. Stop in soon for current market quotation! We are also buying all other silver coins.

### Treasure Chest

Elden & Sylvia Leasure  
P.O. Box 304 308 Poyntz  
Phone 913 PR 8-5233  
MANHATTAN, KANSAS 66502

## GOOD YEAR

### TRACTION SURE GRIP

|         |       |       |
|---------|-------|-------|
| 18.4x34 | 6 ply | \$150 |
| 18.4x38 | 6 ply | \$155 |
| 16.9x38 | 6 ply | \$145 |

Plus Federal Excise Tax  
And Re-Saleable Tire  
FIRST QUALITY

NO BLEMISHES — NO SECONDS — NO NA's

### GOODYEAR 3-T PERMACORD SURE-GRIP

All Firsts — No Blemishes

|         |       |         |         |       |          |
|---------|-------|---------|---------|-------|----------|
| 11.2-28 | 4 ply | \$40.00 | 13.6-38 | 4 ply | \$71.00  |
| 12.4-28 | 4 ply | \$51.00 | 13.6-38 | 6 ply | \$82.00  |
| 13.6-28 | 4 ply | \$56.00 | 14.9-38 | 6 ply | \$93.00  |
| 14.9-28 | 4 ply | \$63.00 | 15.5-38 | 6 ply | \$96.00  |
| 11.2-38 | 4 ply | \$57.00 | 16.9-30 | 6 ply | \$102.00 |
| 12.4-38 | 4 ply | \$67.00 | 18.4-34 | 6 ply | \$108.00 |

ALL PRICES PLUS RESALEABLE TIRE & FED. EX. TAX

**OK** REX KOPPE  
TIRE STORE  
ME 2-2167  
On K-15 North of Square  
Clay Center, Kans.

**REX'S**  
Deep Rock Service  
LARRY COUP, Mgr.  
6th & Buckeye CO 3-9813  
Abilene, Kans.

## STATEMENT OF THE Exchange Bank of Schmidt & Koester

Marysville, Kansas

June 29, 1968

### RESOURCES

|                         |                |
|-------------------------|----------------|
| Loans and Discounts     | \$3,901,935.04 |
| Bank Building           | 44,000.00      |
| Furniture and Fixtures  | 22,500.00      |
| UNITED STATES BONDS     | 1,980,609.30   |
| MUNICIPAL BONDS         | 1,984,066.01   |
| CASH AND SIGHT EXCHANGE | 739,066.51     |
| TOTAL                   | \$8,672,176.86 |

### LIABILITIES

|                        |                |
|------------------------|----------------|
| Capital                | \$ 150,000.00  |
| Surplus                | 350,000.00     |
| Undivided Profits      | 196,606.38     |
| Reserves               | 105,000.00     |
| TOTAL INVESTED CAPITAL | \$ 801,606.38  |
| DEPOSITS               | 7,870,570.48   |
| TOTAL                  | \$8,672,176.86 |

Member Federal Deposit Insurance Corp.

You are always welcome.



Continued from page 14  
cal care and attention when in need of it."

His campaign appearances fit the mold: a cowboy singer for entertainment, the extolling of Doc's virtues by a preacher and local officeholders, finally an address from Doc himself, with a single spotlight trained on him amid darkness.

Opponents took notice as some meetings attracted 20,000 persons and a lot of people were inquiring about the correct way to print John R. Brinkley on a write-in ballot.

How many didn't learn the correct way is impossible to determine. Even less determinable is how many valid write-ins were thrown out by election judges who were desperate that he would not win.

Democrat Harry Woodring was the winner with 217,171 official votes. Republican Frank Hauke had only 251 less. Brinkley had 183,278 write-ins. There are widely varying guesses as to how many Brinkley votes were thrown out. Some think that 50,000 is not too high. In any event, Hauke, just 251 votes behind Woodring, did not ask for a recount.

Brinkley ran again in 1932, this time with his name on the ballot. Alf Landon was elected with 278,000 votes. Woodring had 273,000; Brinkley 244,000.

Brinkley even tried again, in 1934, this time as a Republican, but lost to Landon in the primary.

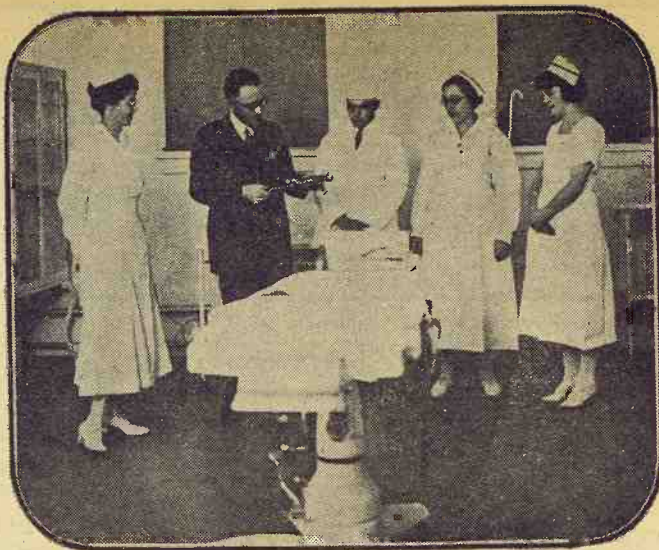
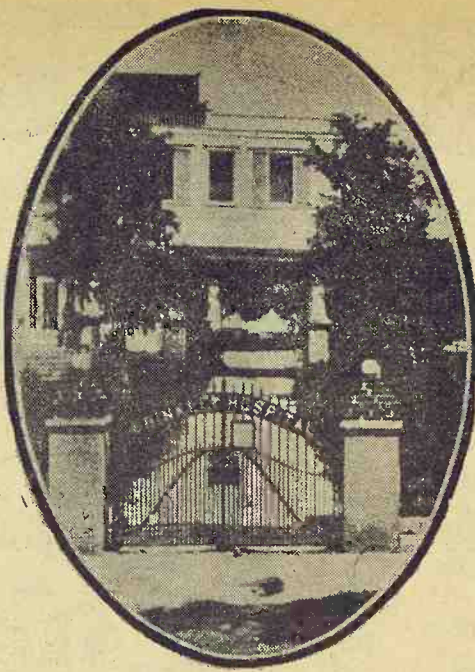

The entrance to the Brinkley hospital at left, and above Dr. Brinkley and some of his staff in the operating room.

When Brinkley lost his radio license, he countered by building a huge station in Villa Acuna, Mexico, just across the river from Del Rio, Texas. XERA, "The Sunshine Station Between the Nations," had a half-million watts of power and could blast the ears off nearly any listener in North America.

"Doc broadcast from Milford over a remote hookup until someone pressured Congress to stop remote broadcasts," Brown remembers.

Brinkley moved to Del Rio in 1933. But his finances never made the dent that his powerful radio transmitter did. In 1938 in a lawsuit against the editor of the AMA publication,

he said his income had fallen by a quarter-million dollars in one year because the editor labeled him a charlatan and quack.

The Mexican government took over his radio station and in 1941 he was adjudged a bankrupt. Later in the year he suffered a coronary occlusion and had his left leg amputated in Kansas City. He died in 1942, aged 56.

A reader will doubtless notice that Brinkley's platform when he ran for governor in 1940 was rather prophetic: the county lakes, medical care, consolidation of schools, and so on.

One might even wonder about the medical prophecy to an age

in which kidneys and hearts are transplanted. But despite the hundreds of testimonials in his time, it is impossible to deduce other than that Doc Brinkley was a quack. Calling Doc's goat gland operation a transplant stretches the definition. An account of Brinkley's surgery written by John Gunn in 1923 acknowledges that the human glands were not actually removed but the goat glands "are placed in careful juxtaposition to them so they can supply them directly with new life."

The new lake on the Republican river at Milford lake will be sorely pressed to match the color that Dr. John Romulus Brinkley swathed across Milford four decades ago.

July 9, 1968

Grass & Grain

15

## Sixteen States Sign Inspection Pact

Agreements with the Department of Agriculture have been signed by sixteen states to establish meat inspection programs under the wholesome meat act of 1967.

The law allows each of the states a period of up to two years — or three if significant progress is made — to set up a meat inspection program at least equal to that of the federal government.

"We expect to have at least 30 signed up by the end of the year," a department spokesman said, "but it's hard to tell if there will be any real hold-outs or which states they might be."

If the states do not establish an inspection program in the time limits specified, the federal government will be permitted by the law to set up its own within the states involved.

States that have signed are New York, California, Illinois, Utah, Missouri, Tennessee, Oklahoma, Michigan, Washington, Vermont, Georgia, Colorado, West Virginia, Oregon, North Carolina and Rhode Island.

The Only Mower in the World

Guaranteed 5 Full Years

WEGELE

SCOOTER MOWER

Proven performance since 1948. 741 HP Engine, 24" Cut, power for all conditions. Best maneuverability. Wheels do not run on uncut grass. 3 speeds forward and reverse. Mowing speeds to 6 MPH, traveling speed 12 to 15 MPH. Also 36", 10 HP model.



The Mower Everyone Wants

HARDY Supply Co. Macksville, Kansas 67557

Your Payoff —  
3 to 4  
Extra tons  
of Beef  
per section  
of pasture!

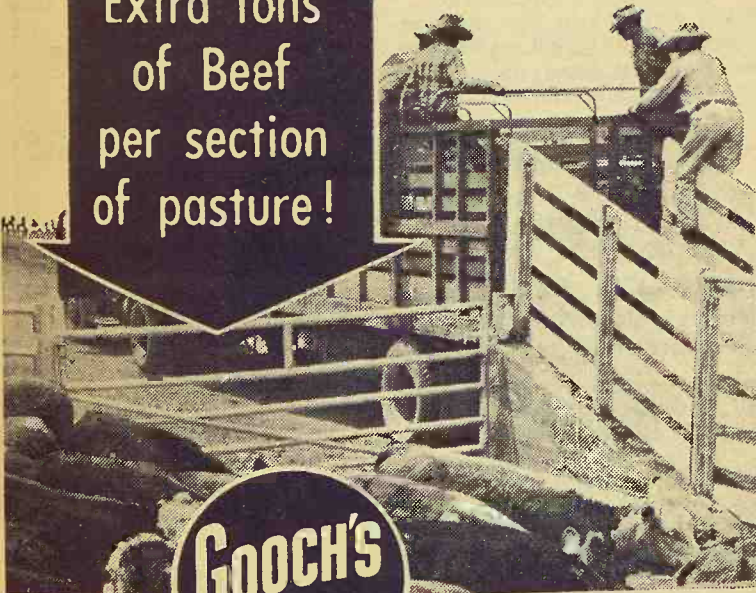

FEEDING

GOOCH'S  
BEST

HEP

The cattle growing High Energy Protein Pasture Supplement

Make full dollar and cents use of the good grass conditions. See us for Gooch's Best HEP — the High Energy Protein to bring out cattle's maximum growing and fleshing potentials every day.

CK PROCESSING CO.

MANHATTAN, KANS.

Telephone PR 6-9269

CLAY CENTER ALFALFA MILL

CLAY CENTER, KANS.

Telephone ME 2-3401

### AG. DEPARTMENT MOVES OFFICE

INDEPENDENCE, Mo. — The Agriculture department's grain market news service began operations in Independence, Mo., this month. Prior to the move it had been located in Hyattsville, Maryland.

Agriculture Dept. officials also say the grain market regional office in Kansas City will be moved to Independence July 15. Both moves are part of a government decentralization program.

The news service provides current reports on grain trading in addition to periodic publications.

FLETCHER THE 4-H'ER



"YOU ARGUE THAT OUR GENERATION CAN'T COMMUNICATE BUT YOU SURE GET IN TOUCH WITH ME ABOUT YOUR ALLOWANCE!"

Our Kind of MAN  
TOUGH But GENTLE  
— that's why



Just about  
Everybody  
is going to  
Vote for

CRUTCHER  
for GOVERNOR

Pol. Adv. Irl Yeo, Chmn.



Leave round bales in field?

You'll ruin far less feed  
with square bales and a  
PYRAMID BALE STOKER!

Stacks bales of hay, cane, sudan etc., on edge in a pyramid to leave in field until fed (six to a stook, only one edge of three bales touches ground). Pyramid edge-stacking minimizes moisture absorption, permits all-around ventilation for baling greener hay. Sorghums cure out in stook. Protects quality indefinitely. Entire stooks can be picked up with front end loader. Speeds up haying—a real labor-saver! Attach to any 14 x 18" or 16 x 18" bale chamber. Handles short, medium or long bales. Yes, you'll save feed and money with a Stoker.

See the  
PYRAMID  
BALE  
STOKER  
at your  
dealers!



For dealer  
nearest you:  
316/363-1634

Pyramid  
SALES CO.

1715 NORTH SANTA FE  
WICHITA, KANSAS 67214



# GRASS & GRAIN CLASSIFIED ADVERTISING

RATES: \$1 a week for 15 words or less. Add 5¢ a word for additional words. DISCOUNTS: (with cash orders only) deduct 10% if ad runs 2 weeks. Deduct 25% if ad runs 4 weeks. REFUNDS: you may collect a refund at the Ag Press office for any unused amount paid if an ad is cancelled. CLASSIFIED DISPLAY: (boxed ads) \$1.82 a column inch. CASH: ads not accompanied by cash have a 25-cent billing charge added.  
Mail To: Ag Press - P.O. Box 1009 - 1207 Moro - Manhattan, Kansas 66502 - JE 9-7558

## Notices

### AUCTIONEERING

#### Lawrence E. Welter

AUCTIONEER  
REAL ESTATE BROKER

Your Sale Solicited  
Large or Small

EAST HIGHWAY US 24  
MANHATTAN PR 8-3455

Real Estate  
And General Sales

#### Large FARMS-RANCHES-ESTATES

Sold Professionally AT AUCTION  
Cooperative listing and selling

Nation Wide  
Gene Watson REAL ESTATE  
Auctioneer-Realtor

14 Hillcrest, Hutchinson, Kan.  
Call DOUG WILSON - 316/662-7543

#### Ed Reimer

AUCTIONEER

We Specialize in Selling  
DAIRY CATTLE

"A complete Sale Service"

Phone or write for sale  
dates.

Telephone 367-2373  
GOESSEL, KANSAS  
"Marion County"

#### ROBT. G. "BOB" WILSON

Auctioneering Sales Mgr.

All Types of Sales

Phone 494-2552  
Box 118 St. George, Kans.

### DAIRY SUPPLIES

#### WAMEGO DAIRY SUPPLY

Your authorized dealer for:

DeLaval milkers  
Clay push-button farm eqpt.  
Mueller Bulk Tanks

Stores And Service From  
Wamego & Sabetha, Kansas

For Free Estimates Call:

WAMEGO 456-7200 or  
SABETHA AV 4-2958

#### DeLaval Clay

All Makes

Service & Repair

Dairy Equipment



#### Joe McClure

Ph. 229-5284 Alta Vista

### LAND IMPROVEMENT

"Soil Conservation Doesn't  
Cost—It Pays"

Ponds, terraces, waterways,  
and leveling, drainage ditch-  
es, clearing, landscape grad-  
ing.

#### Roggendorff

Conservation Construction  
Arthur Roggendorff

Phone JE 9-3984  
1630 OSAGE-MANHATTAN

## MEMORIALS

### Cody Memorials

Homer Rundle, Owner  
Stones designed and cut by  
experienced craftsmen in our  
own plant.

Office & Display  
4th & Grant

ME 2-2323

CLAY CENTER



## Livestock

### Dairymen — Buy The Best For Less

We have for your selection at  
all times the largest supply of

FRESH SPRINGER

HOLSTEIN — GUERNSEY

JERSEY

SWISS and MILKING

SHORTHORN COWS &

HEIFERS

Financing available — up to

24 mos.

## SPECIALS

100 head of open Holstein hei-  
fers

50 head Holstein heifer calves

CALVES! CALVES!

We will have 400 to 500 calves  
beef cross, 2 weeks to 450 lbs.  
At our barn every week for the  
next several months.

#### W. G. WIEBE

Phone CI 4-7265

Summerfield, Kansas

### WANTED TO BUY FEEDER HOGS

40 to 100 lbs. Top prices paid.

J. D. SIMPSON

130 Grant Ave., Junction City  
Phone CE 8-3754 or CE 8-3939

### Pohlman's Angus Ranch NATOMA, KANSAS

Must Sell due to health

All Reg. Angus Cattle  
Quality and pedigrees are tops.

### Complete Herd

consists of  
300 head of Angus

Phone TUXedo 5-4322 Natoma  
after 8 p.m. any day

NATIONALLY ACCREDITED  
S.P.F. Hampshire boars. Sep-  
tember farrowing. H. Wayne  
Shirley, Horton, Kans. Phone  
Powhattan 474-3349. x21

REGISTERED HEREFORD  
bulls, Tex-Flow irrigation pipe,  
Gorman-Rupp and Berkeley cen-  
trifugal pumps, tool bars, disc  
hillers, Richardson furrowers.  
SPECIAL DISCOUNTS. Also  
used 6" plain and 8" gated 20".  
Warren St. Pierre, Ames, Kans.  
(10 miles east Concordia K-9)  
Phone 913 446-3631. x19

PERFORMANCE & Production  
tested nationally accredited  
SPF purebred Hampshire and  
Yorkshire boars and open gilts.  
Can furnish backfat probes,  
sonaroy loineye measurements,  
carcass cutouts. Loineyes up to  
7", backfat down to 0.75. Floyd  
Meyer, Palmer, Kansas Ph. 308.  
SB20

FOR SALE — Yearling filly  
colt. Sire Big Man Go, son of  
Go Man Go. Permanent regis-  
tered. Virgil Jackson, Council  
Grove, Kansas, Phone Americus  
884-3130. x20

FOR SALE — One Phillips  
squeeze chute for cattle. Whole-  
sale price. Joe Hicks, La Harpe,  
Ks. SB20

"GRAND-VIEW YORKS"—Reg-  
istered Yorkshire boars, vacci-  
nated. W. J. Hays, Auburn, Kans.  
OR 1-2448. x20

BROWN SWISS cows and heif-  
ers for sale. Eldon Henton, RR3,  
Manhattan, Kans. PR 6-8142.x19

WANTED TO BUY — 2 or 3  
good Holstein milk cows, just  
fresh or to freshen soon. A. H.  
Carlson, Olsburg, Kans., 468-  
3576. SB19

FOR SALE — Purebred Charo-  
lais for sale — cows and heif-  
ers. L. A. Clark, Wamego,  
Kans., Phone 456-9544. SB20

FOR SALE — Bred & open  
crossbred York. Hamp. Duroc  
sows, SPF stock. H. C. McCon-  
nell, Ellsworth, Kans. 67439, ph.  
GR 2-4194. x20

FOR SALE — Pull type Farm-  
hand crimper, practically new.  
H. C. McConnell, Ellsworth,  
Kans. 67439, GR 2-4194. x20

CHAROLAIS BULLS guaran-  
teed, purebred and percentages.  
McFadden Bros., Riley, Kans.,  
phone HU 5-2688. x19

SUMMER APPLES \$1.25 bu.  
McFadden Bros., 8 mi. w. from  
Tuttle Dam on new 24. Then ¾  
w on gravel road. x19

FOR SALE — Registered out-  
standing bred & open Yorkshire  
gilts. Neill R. Walker, R 2, Mc-  
Pherson. CH 1-2599. SB21

REGISTERED QUARTER  
Horse, gelding, 7 years, sired  
"Roper Boy" by King, excellent  
confirmation. Second in show,  
Missouri State Fair. First in  
Kansas, Western Pleasure. Pal-  
omno mare, 10 years, excellent  
cattle horse, good with children,  
won 50 ribbons. Beautiful buck-  
skin filly, 20 months, very gen-  
tle. Stidham 2-horse trailer, sad-  
dles and tack. Ph. CE 8-3594,  
Junction City. SB19

300 COW IMPROVED pasture,  
fenced, excellent water plus  
croplands for 600 head automat-  
ed silage feedlot, 2 houses, barns  
on highway. 1600 acres, \$190 ac-  
re. Teams. Double-Six Ranch,  
La Russell, Missouri. Phone 417  
452-3331. x19

NATIONALLY ACCREDITED  
SPF Duroc boars. Registered,  
serviceable size. Harold Brumm,  
RR 3, Junction City, Kans., ph.  
913 CE 8-7258. x22

FOR SALE — 7 month regis-  
tered Ayrshire bull. 2 registered  
Ayrshire milk cows. Eugene  
Konecny, Lincolnville, Kans. x19

## Feed & Seed

### WANTED: BROME GRASS SEED

Will pay premium price for pre-  
mium Brome free of Cheat and  
Curl Dock. Call for Bags.

COUNCIL GROVE ELEVATOR  
Phone 767-5534  
COUNCIL GROVE, KANS.

DAIRY PELLETS, range pellets  
and all kinds of fertilizers.  
Manhattan Milling Co., 107  
Pierre, Manhattan. TF Chg

WE HAVE a reasonable amount  
of the New Early Victor wheat  
planted from new seed last fall  
from Peterson Seed Co. for sale  
at \$2.25 per bu. bulk. Leo De  
Donder & Sons, Reading, Kans.,  
Phone AN 9-3445. x19

WANT SOMEONE to bale 22  
acres of prairie hay on shares.  
Also have some alfalfa. Phone  
Junction City CE 8-1919. SB19

BROME SEED — Our service  
and handling make it more pro-  
fitable to deal with us. Come  
in or call. Harveyville Seed Co.,  
Harveyville, Ph. 589-2497. x20

FOR SALE — 240 acres of  
grass in Clay County. 3 ponds &  
2 wells. Will sell on contract.  
ME 2-3336, Cay Center, Center,  
Kans. SB21

## Automotive

1964 EL CAMINO Sports pick-  
up, air, buckets, 4-speed, mags,  
good tires, just overhauled. CE  
8-3594, Junction City. SB19

## GMC

### TRUCKS

½ Ton - 60 Ton  
Sales & Service

TRI-COUNTY MOTORS  
307 N. 3rd MANHATTAN



1959 Chev. ¾ ton, 7x8 box

1955 Ford F100, 6 cyl., 4-speed

1962 Chev. ¾ ton

1965 Ford F-600 330 V-8, HD, 4-

speed, 2-speed, 18' Obeco fold

down with Krause 2 ton

hoist, 35,000 miles.

1963 Ford F-600 174" W.B. chas-

sis cab, V-8, 4-spd. 2-spd.

1963 Chev. 2-ton, V8, 4-speed, 2-

speed, new 13½' bed & hoist

1963 Ford F-600, 156" W.B. chas-

sis cab, V-8, 4-speed, 2-speed

1965 Chev. ½ ton pickup, 6 cyl.

1964 International Scout with

4 wheel drive

1950 Jeep 4 WD

### Taylor Motor Co.

Phone EA 5-2202

WASHINGTON, KANSAS

1964 Chev. Impala

1965 Chev. Impala 2 dr. HT, air,

power steering

1966 Ford Fairlane 2 dr. HT,

V8, standard

Used Eldorado campers

1962 Volkswagen \$845

1 used Eldorado 14' camping

trailer

1939 Chevrolet four-door

### FORD SALES & SERVICE

Stenberg Motors

Ph. 446-3532 Clyde, Ks. 66938

## TRACTORS

1966 190, fully equipped, low

hours \$4750

1965 D-17 IV, excellent \$3675

1964 D-19, new sleeves & pis-

tons \$3895

1950 Massey 101, hyd., very

good \$250

1950 IHC M, LP, 9 sp. trans.,

hyd. \$475

Demo. XT with cab, loaded,

save \$\$\$

Full vision 190 XT cab, in crate

\$5500

### Bevan Motor Co.

AC - OLIVER - BALDWIN

GLEANER (Sales & Service)

742-2481 CB KLH 8161 on 21

HIAWATHA, KANSAS

## USED TRUCKS

1964 ½ ton pickup, low mileage,

one owner, 4-speed, extra nice

1960 Ford V8, 2-ton, one owner,

motor overhauled

### Moore Motor Co.

913 325-2411

WASHINGTON, KANSAS

CHEVROLET - OLDSMOBILE

Serving Washington County's

Automotive Needs over 40 years

## TRUCKS

65 CHEVROLET

2-TON — \$2695

6 cyl., 4-speed transmission, 2-

speed rear axle, new motor,

green.

65 CHEVROLET

½ TON — \$1795

6 cyl., 4-speed transmission, long

wide box, green

64 GMC

½ TON — \$1495

V-6, 4-speed transmission, blue

and white, extra clean.

60 FORD F-100

½ TON — \$895

6 cyl., 3-speed transmission,

green, new tires, extra nice

pickup.

64 CHEVROLET

½ TON — \$1295

6 cyl., 3 speed transmission,

green.

### GREEN FORD

SALES, INC.

318 N.E. 14th — CO 3-3015

ABILENE, KANS.

## 1968 Ford Trade-Ins

1967 Barracuda, 6 cyl., automa-  
tic trans., 2-dr. hardtop, blue,  
white interior

1965 Mustang, 289 V8, 4-speed,  
blue, white interior

1964 Ford convertible, V8, auto-  
matic transmission, blue strip  
tires, A-1 shape

1965 Ford Custom, 4 dr., V8,  
automatic transmission, pow-  
er steering, power brakes, ra-  
dio, one owner

1965 Rambler Classic, 4 dr., 6,  
standard

1965 LTD 4 dr. HT, V8, fully  
equipped

Plenty Of Pickups And  
Cars In Stock

### Wamego Motors



456-9567

WAMEGO, KANSAS

## Short Of

## Used Cars

## Come In

## And See

## Our New

## Chevrolet

## Cars & Trucks

## New Olds &

## Buick

## Handy-Stein

CHEV. - OLDS - BUICK INC.

101 S. Concord EX 2-2118

Minneapolis, Kansas 67467

## TRUCKS

1966 C-600 truck, 18' grain box,  
stock rack, 330 cu. in. HD 8  
cyl., all new tires

1966 F-100 truck, 131 in. wheel



## Wakefield

IS A GOOD PLACE  
TO BUY A USED CAR

- 16' boat, motor & trailer
- 1967 Camaro, 6 cyl., std.
- 1966 Impala 4-dr., 327 V-8, PB, air, auto.
- 1965 Dart 270 spt. cpe., 6-cyl., aut.
- 1965 Malibu 283 V-8, 4-dr., auto., PS
- 1964 Ford Custom 500, V-8, auto., air
- 1964 Impala spt. cpe., V-8, 4-spd.
- 1963 Ford F500, 4-dr., V-8, std.
- 1963 Ford, excell., V-8, floor aut.
- 1963 Rambler sta. wag., 4-dr., 6-cyl., std.
- 1962 Impala spt. cpe., V-8, 4-spd.
- 1962 Bel Air 4-dr., V-8, auto., PS
- 1962 Ford F500, 4-dr., V-8, auto.
- 1960 Bel Air 4-dr., V-8, auto.
- 1959 Metro 4-cyl., std.
- 1959 Bel Air 4-dr., V-8, auto.
- 1959 Bel Air 4-dr., V-8, auto.
- 1959 Rambler 4-dr., 6-cyl., auto.

### TRUCKS

- 1965 Dodge 1/2 T, 3-spd., V-8, pos.
- 1959 IH 1/2 T, 6-cyl., 4-spd.
- 1958 Chev. 1/2 T, 6-cyl., 4-spd.
- 1957 IH 1/2 T 6-cyl., 4-spd.
- 1949 Chev. 1/2 T, 4-spd.
- 1949 Dodge 1 1/2 T, 6-cyl., 4-spd.
- 1947 Chev. 2T wrecker



## AULD

CHEVROLET  
HO 1-5414  
WAKEFIELD

### TRUCKS

- 1963 Ford 1/2 ton, long wide bed, custom cab, 3-speed
- 1967 Chev. 3/4 ton, V8, 4 speed
- 1964 Chev. 1/2 ton, long wide
- 1961 Chev. 1/2 ton
- 1964 Ford 1/2 ton, long wide
- 1965 Dodge 1/2 ton, long wide, 4-speed, V-8
- 1956 Chev. 1/2 ton, 3-speed, 6 cyl.
- 1963 Chev. 1/2 ton, 4-speed
- 1965 Chev 1/2 ton w/ camper, 3-speed, V-8, like new
- 1962 Chev. 1/2 ton, 3 speed, blue and white
- 1962 Ford 1/2 ton, green, 3 speed, 6 cylinder
- 1957 Ford 1/2 ton V8, 4 speed, blue
- 1949 Chev. 1/2 ton, 3 speed, red

We have many other cars to choose from so feel free to come in and visit with us.

- 1963 Glasscraft boat, 17-ft., Merc. big motor
- Bank Rate Financing

## C&C AUTO SALES

MANHATTAN, KANSAS  
500 N. 3rd PR 6-5221  
MARYSVILLE, KANSAS  
US 36 East 562-3029

### TRUCKS FOR SALE

- 1961 F100, 6 cyl., 4-speed
- 1967 F100, 8 cyl., Cruiseomatic, R&H, two-tone paint
- 1967 F100, 8 cyl., 4-speed, R&H
- 1964 F250 8-cyl., 4 speed
- 1964 F600, 5 spd direct, HD, V8
- 1964 Int. Load Star 1600, long wheel base, 5 speed, with 2 speed, PS & V8
- 1963 F700, 5 speed, with 2 speed, and new hoist & bed
- 1959 Int. tandem tractor diesel, in good shape
- 1955 F100, V8, 4 speed, stock racks
- 1949 Chevrolet 1 ton, in good shape
- Snowflake camper, 10'
- AC D21 tractor, 400 hr., big tires, cab
- Gleaner C-II like new
- Farmall Super M, 3 pt., real good cond. \$1000
- AC 716 rot. plow
- Case 600 combine, dsl.
- We need a loader and/or a backhoe for a JD 440
- Bridgestone 175, like new

Vern Bergman Ford  
DE 6-2100  
SENECA, KANSAS

FOR SALE — 1951 Ford C.O.E. 1 1/2 ton truck. Extra good mechanically with good tires. 16' steel enclosed van equipped for hauling horses or other livestock. R. L. McMillen, 414 S. 4th, Manhattan, 778-5302. SB20

- 1968 Javelin 2-dr. HT .. \$2695
- 1964 Chev. Chevelle 4-dr., PS, air, auto. .... \$1595
- 1966 Pontiac 4-door, V-8, auto., air cond. .... \$2095
- 1966 Plymouth sports sedan, V8, automatic, PS .... \$1995
- 1966 Chev. Coupe, V8, auto., PS, PB, air .... \$2195
- 1965 Rambler wagon .... \$1495
- 1964 Corvair Monza coupe \$795

## KEY PONTIAC INC.

305 Houston St. PR 6-9422  
Used Car Lot:  
231 S. 3rd St. PR 6-5021  
Manhattan's Only Volume New & Used Car Dealer.

HOME OF FINE SERVICE

## HOT WEATHER SPECIALS

- 1967 Chevrolet Impala 4-dr. HT, AT, PS, air cond., clean
- 1967 Olds Delmont 88 — 425 engine, 4-dr. HT, AT, PS, PB
- 1966 Skylark 4-dr. HT, AT, PS, tilt steering wheel, red w/ ivory interior
- 1965 Ford Galaxie 500 2-dr. HT, V-8, standard trans., maroon w/ black interior.
- 1963 Pontiac Catalina 4-dr. sedan, AT, PS, PB

"A Business Transaction — Not A Deal"

## MANHATTAN MOTORS, INC.

BUICK — OPEL  
NOW IN OUR 50th YEAR  
Main Office 311-317 Houston  
Used car lot at 214 Houston  
Main Office, 8-3537,  
Lot 6-4414  
MANHATTAN, KANS.

## GOETSCH-IRVIN ARE GOING CR-A-A-ZEEE WITH THEIR Low Price Deals On USED CARS

Stop in and see the crazee "Unbeatable" Prices on these crazee Slightly Used Automobiles.

### SPECIAL

The nicest '64 Cadillac DeVille 4-door in 5 states Completely Equipped Silly price of \$2499.99

- 1964 Mercury 4-door. This car must go. Was \$1495.00. Now Craze Price \$1199.29
- 2 1962 Chrysler Newports 4-dr., reg. gas engine, air conditioned auto, p-steering. Lots of good motoring in these \$779.09
- 1964 Ford Country Sedan Wagon, V-8, stick, real good. Now only \$1169.99
- 1964 Pontiac Catalina 2-door hardtop. Little 8, air cond., auto., p-steering. Must go \$1189.49
- 1961 Thunderbird Hardtop, air and the works. Must move out, eats too much hay. Craze price \$999.99
- 1965 Ford V-8, 2-door hardtop, stick with lots of power. Was \$1695, Now \$1469.39
- 1965 Mercury 4-door Montclair. They call it a Breezeway. You ought to see it. Completely equipped, nice. Was \$1895. Now Craze price at only \$1689.49
- 1962 Chevrolet Wagon, air conditioned and all. Was \$1095, Now \$879.19
- 1963 Ford Wagon, was \$1295, Now Craze price at \$1039.99
- 1964 Chevrolet 4-door. Was \$1295. Now Craze price at only \$999.99

At Your Craze Chrysler - Plymouth Dealer

## Goetsch-Irvine Motors, Inc.

Chrysler—Plymouth—Imperial  
4th & Leavenworth PR 8-3591  
MANHATTAN, KANSAS

1959 GMC diesel truck for sale. In line 6 cylinder 228 engine, 10 speed, road ranger transmission, tandem axle. Phone Clay Center, Kans., ME 2-2602 or see at 824 Bridge St. SB19



- 1966 Ford F-600, V-8, 2-speed, 825 tires, one owner, 174" WB, will handle 15 1/2' box \$2695
- 1965 Ford F-600 2 ton V8, 2-spd., 825 tires, 194" WB, one owner, 18-20' box \$2295
- 1967 Ford Econoline bus, 6 cyl., automatic
- 1962 Ford 1/2 ton, 3-speed
- 1967 Honda cycle, 90cc, like new \$395
- 1963 Mercury Sport HT, air
- 1965 Isetta ..... \$195

## Boss Motors

106 South 7th 913 562-3696  
FORD-MERCURY DEALER  
MARYSVILLE, KANSAS

### USED TRUCKS

- 1967 Ford F-250, 3/4 ton pickup, 6 cyl. engine, radio, HD rear springs, very clean
- 1963 Chev. 1/2 ton pickup, 6 cyl., 4-speed transmission, stock racks
- 1957 Ford F-100 Pickup, 6 cyl., 3-speed transmission
- 1966 Ford F100 4-wheel drive, 4-spd. trans., lockout hubs, very clean, low mileage
- 1965 Ford F100 Styleside pickup, 6 cyl., 3-spd. trans.
- 1964 Ford F100 styleside pickup, V-8 engine, 4-spd. trans., heavy duty springs
- 1962 Ford F100 pickup, 1/2 ton, long wide box, 6 cyl., 4-spd. transmission
- 1961 Ford F100 Flareside pickup, 6 cyl., 4 spd. trans., HD springs

## McComas Motors

240 West 6th CH 3-3634  
CONCORDIA, KANSAS



### LARGE STOCK OF TRUCKS

- 65 Chev. tandem tractor, air, steering, brakes ..... \$5750
- 1965 Chev. 1/2 T, 6-cyl., LWB, 4-speed ..... \$1395
- 1964 Chev. 2-ton, LWB, 2-spd. .... \$2195
- 64 Ford tandem tractor \$3995
- 1960 Chev. 1/2 ton LWB .. \$695
- 1962 Chev. 2 ton, 2-spd., pony axle, dump ..... \$2450
- 62 Int'l. 2 1/2 ton tandem 13 ft. dump ..... \$2750
- 1964 Chev. 1/2 ton LWB, V8, aut., PS, PB ..... \$1195
- 62 International 2 1/2 ton tandem 13' dump ..... \$2750
- 1961 IH 5-spd., 2-spd., LWB ..... \$1295
- 1961 IH tractor, 5-sp., 2-sp., LWB ..... \$1295
- 1965 GMC tandem, air brakes, 5-speed, 2-speed, 11' dump body & hoist, clean .... \$3750
- 1960 Chev. 1/2-ton, V-8, auto. \$695
- 1958 IH 3/4 ton, 4wd ..... \$895
- 57 American 38 ft. platform ..... \$2250
- 1956 Chev. 1/2 ton, 4-spd. ... \$245
- 1956 GMC 1/2 ton ..... \$295
- 1960 Chev. 1/2 ton, 4-speed \$695
- 1954 Chev. LWB 2 ton, hoist & box ..... \$795
- 1951 36' all alum. air cond. mobile home ..... \$945

## Melton Motor Co., Inc.

16th and M Sts. JA 7-2201  
BELLEVILLE

### TRUCKS

- 65 Chev. 1/2 ton, 6 cyl., 3-speed
- 62 Ford 1/2 ton LW, 6 cyl., 4 spd.
- 61 Chev. 1/2 LW, 6 cyl., 4 spd.
- 60 Chev. 3/4 ton, PG, LW bed
- 59 Chev. 2 ton LWB, 2-spd. axle
- 1951 Chev. 3/4 ton
- 51 Ford 2 ton, 2-speed, bed & hoist

BREY CHEV. OLDS  
AV 4-3173  
SABETHA, KANSAS

## USED PICKUPS

- 1965 Chev. 1/2 ton, big 292 six, radio & heater
- 1963 Ford V8 1/2 ton, 3 spd.
- 1958 Chev. 1/2 ton 6, 3-speed, Fleetside bed
- 1959 Chev. 1/2 ton V8, 4-speed, Stepside bed
- 1958 Ford 3/4 ton pickup, V-8 with 4-speed
- 1960 Chev. 2 ton with hoist & bed

## OBERMEYER

Marvin Obermeyer, Owner  
Ph. BL 8-2255 Open to 9 p.m.  
HERINGTON, KANSAS

## 1959 Ford

Tilt cab, 2 ton truck, 15' Midwest grain body, 20 ton twin post hoist, 2-speed axle, V-8, 8.25 tires, 5 speed transmission

\$2295

## Irv Schroeder

Chevrolet & Oldsmobile Inc.  
HILLSBORO, KANS.  
Phone 316 947-3117

### LIGHT BLUE

- 1963 Ford C700 tilt cab, 135-in. wheel base, will take 15-16 ft. bed, 302 heavy duty V-8 9,000 lb. front axle, heavy duty two speed power steering, heavy duty heater, West 5 speed Clark transmission, heavy duty front & rear springs, radio, 9.00x20 tires, extra good
- 1962 Ford F600 2 ton, LWB, heavy duty V8, 2 sp. axle, 8.25 tires
- 1964 Ford C700 tilt cab, 153" wheel base, 126 capped axle, 16 to 18 ft. bed, 330 heavy duty V-8, 9000 lb. front axle, heavy duty, two speed, power steering, 5-speed Clark transmission, heavy duty front & rear springs, radio, 9.00x20 tires, extra good condition.
- 1962 Ford F600 2-ton LWB, heavy duty V8, 2-sp. axle, 8.25 tires, take 13 1/2 ft. bed.

## A-J Enterprise

Authorized Ford Leasing System  
201 S. Main Hillsboro, Kans.  
Albert Reimer 316 947-3136  
John Reimer 316 947-3135

## 1967 Chevrolet

50 Series, 2 ton truck, 327 engine, 2 speed axle, 15' Knapheide grain body, Heil underbody hoist, like new, ready to go.

\$4295

## Irv Schroeder

Chevrolet & Oldsmobile Inc.  
Phone 316 947-3117  
HILLSBORO, KANS.

### TRUCKS

- 1966 Chev. 1/2 ton 6 cyl., 3 spd., wide box, 5 new tires, one owner, like new
- 1967 Chev. 1/2 ton 6 cyl., 3-spd., long wide box, low mileage, one owner
- 1962 Chev. 1/2 T, 6 cyl., 4-spd., LW box, 4-wheel drive, one owner, low mileage
- 1967 IHC 2 ton, V8, 4-spd., 2 spd., axle, radio, 17' fold down stock racks, one owner, good tires, reasonably priced.
- 1958 IH 2-ton, 13 1/2' box, like new, good tires, 2-speed axle
- 1952 Dodge 1 1/2 ton truck, 2-spd.
- 1951 Chevrolet 3/4 ton, 4-speed, stock racks
- 1962 Chev. 2 ton, 2 speed, 6 cyl., cab & chassis, like new tires, 42,000 miles, one owner
- 1948 Chevrolet 1/2 ton, 4-speed

## Myers Motor Co.

CHEVROLET — PONTIAC  
— CADILLAC —  
562-2383 562-2384  
MARYSVILLE, KANSAS

## Real Estate

REAL ESTATE  
Sales - Auctions  
MARVIN COTTRELL,  
salesman  
ARMON BOSSE  
Realtor  
Your listings appreciated  
ONAGA, KANSAS

Fulmer Real Estate  
CATHERINE J. FULMER  
REALTOR



Office 456-7696  
Res. 456-9281  
WAMEGO

### CENTRAL KANSAS FARMS

310 acres improved, 245 acres broke, 60 acres grass, 102 acres seeded to wheat, 67 milo. This is a very good Clay County farm. 10 year contract at 6%.

400 acres, 300 acres of grass, 100 acres creek land, Cloud County

5 acres, a good set of fram bldg., Clay County, contract sale.

2 acres at the edge of Clay Center, two bedroom home, double car garage.

2000 acre ranch, the best of grass & water.

Call for Appointment

## Eldon Thorman

Real Estate & Auction Service  
Office at Cedar Court Motel  
CLAY CENTER, KANS.  
Ph. 913 ME 2-3008

### FARMS FOR SALE

Very well improved 660, all buildings nearly new, very modern 3 bedroom home, on oil road, 350 acres cultivated, 310 good grass, price \$104,000 with good 10 yr. contract

A good investment — 160 with 154 acres cultivated, 35.4 wheat, 81 feed grain, 2 oats. Must sell to settle estate. \$32,000

Improved 160 on good road, modern home, built-ins, wall-to-wall carpet, same new outbuildings, half cultivated, only \$28,000 on good 10 yr. contract

Unimproved 80, all tillable, irrigation water on adjoining farm. Will sell subject to test well at \$12,000 on 10 yr. contract.

Now is the time of year to make your plans for 69. I have several good listings of various sizes. It would pay you to take a look.

Have made 16 farm sales this year. Call collect for appointment. You can be next.

## Kvasnicka Realty

HADDAM, KANSAS  
Phone FR 6-2874

Gerald A. Kvasnicka, Realtor  
Alice J. Kvasnicka, Secretary

## 1280 Acre Ranch

with a  
LOVELY BRICK HOME  
in a  
QUIET, BEAUTIFUL SETTING  
lots of  
LARGE SHADE TREES

Ranch borders U. S. 54 Highway in eastern Pratt Co. All mineral go; oil production nearby. Abundance good water and springs plus the Ninnescah River. Excellent fishing and hunting. Ranch consists of 320 acres farmland, 960 acres good grass. Good corral and fences. Owner will SELL ON CONTRACT. Exclusively listed with —

GENE WATSON  
REAL ESTATE  
AUCTIONEER - REALTOR  
313 663-3174 14 Hillcrest

Doug Wildin, Rt. 1  
316 662-7543, 662-2521  
HUTCHINSON, KANS.

FOR SALE — 1000 to 2000 acres irrigated land along hiway 270 South of Syracuse, Kans. Two 1400 gal. irrigation wells. Will rent to competent operator. Also have sale barn in county seat town for sale or lease. Dave Weaver, Milford, Kans. 66514. Phone Junction City 913 CE 8-5019. SB19



## FARMS FOR SALE

252 acre farm with 150 acres creek bottom and second bottom cropland. 93 acre pasture with large pond, nice 3 bedroom modern home, barn. Buyer gets possession of wheat land immediately. Priced to sell.

480 acres, 110 acre cropland, bal. pasture and meadow with nice improvements. Modern home on good road.

PASTURE: 520 acres, Riley County, Kans. This pasture has water by ponds & springs. This is an estate and is priced for quick sale.

PASTURE: 160 acres, abundance of grass, good well. Let us show this pasture.

FARM: 75 acres. 20 acres meadow, bal. farm; some improvements, plenty water.

FARM: 120 acres with 35 acres cropland, bal. pasture & meadow. With very nice 2 bedroom modern home. Barns, shed. On highway.

FARM: 30 acres. With nice 2 bedroom modern home with mail route & school bus by home. Mostly grass.

FARM: 480 acres, 150A pasture, bal. farmland; 65 acres alfalfa; 152A wheat all. Very good producing land.

FARM: 150 acre. This farm has 70 acres. Very clean meadow, bal. farm, terraced. Near new fence. No improvements.

## Carlson Agency

801 POYNTZ

For more information on these farms and others we have listed, call or see:

Lawrence Welter, auctioneer.  
Salesman PR 8-3453

Harold Carlson, Broker  
PR 8-3083

MANHATTAN, KANS.

## BILL CRITES

### FARM SPECIALS

Improved 160 acres north of Dwight, Kansas on Highway K-57. 90 acres bluestem pasture, training facilities, 70 acres cultivated. Priced to sell. For terms and inspection call today.

Near Oak Hill, Kans., improved 160 acre farm with horse training facilities, 70 acres cultivated, balance pasture and improvements. Remodeled 4 bedroom home with family room and double garage. All metal horse training barn 60x120 with stables and office area. Several other horse training arenas. You will have to see this farm to appreciate its potential development. For further information call at once.

Near Chapman, 300 acre Smoky Hill River bottom farm, 139 acres wheat, 141 acres feed grain, two storage sheds and well. This is high production silt loam soil. Quick possession if sold before August 1st.

## C. W. "Bill" Crites

REAL ESTATE CE 8-5720  
EARL BROWN CE 8-4698  
JUNCTION CITY, KANS.

## KANSAS FARMS

302 acres river bottom farm, one of the best in Dickinson County, Kans. 1968 grain base, wheat 139A, feed grain 141A. Will give possession of wheat ground now. Has small improvements.

240A near Navarre, Kans., 50A grass, bal. tillable, with terrace work done, wheat land available. \$135 per acre.

240 acres near Elmo 100A grass, balance good farmland, terrace work done. Possession of wheat land.

## Wilson Real Estate

Phone CO 3-2400

ABILENE, KANSAS

## FOR SALE BY OWNERS

### 10 Unit Motel

Priced for immediate sale 10 Unit motel and restaurant (featuring steaks and chicken). Ideal for family operation. Be your own boss. Must sell because of other interests. Call ME 2-5312 or write Box 157, Clay Center, Kans. 67432.

## FARMS FOR SALE

160 southeast of Green, near new 3 bedroom home, large pole machine shed. Very nice farmstead. 95 broke that lays nice. This will make a nice home for someone.

240 with 50 grass, lays good on Oak Hill road.

120 with nice 9 room modern home. 64 broke, balance broke, \$5000 down, balance over 10 years @ 5 1/4%.

240 North of Green, 160 broke, balance grass, \$10,000 down, balance over 10 years @ 5 1/4%.

80 improved 3 miles from Clay Center. 54 broke, balance broke.

To Buy or Sell See

## LEO CHAPMAN

Real Estate & Investments  
425 Anthony Clay Center, Ks.  
Phone ME 2-2077

## Samarrai Realty

The Mall 411 Payntz  
MANHATTAN, KANS.

## 3-J TRAINING STABLE

Horse Training Stables — 160 acres good pastures, near Clay Center, Kans. Large indoor arena; 2 lighted outdoor arenas; stud barn; 3 stud pens, hay barn, broodmare pastures and breaking pen. Large 4 bedroom modern home. A real set-up! Reduced to \$45,000.

Section of good grass. Plenty of water & good fences, \$65,000

880 acre cattle ranch; 630A pasture, the rest broke land. Good spring fed ponds, two sets of improvements. Wheat allot. 120A. Can be divided. Make us an offer.

643 acre stock farm in Waubesa County. About 1/2 broke, balance pasture. 2 bedroom home, large barn, granary, sheds

452 acres; 35 acres broke land, rest good pasture. Buy on contract. Several other desirable farm properties.

Call collect for appointment:

(Mrs.) DOLLY MOORE

Office Ph. PR 6-8800

Home: PR 6-8104

MANHATTAN, KANS.

FOR SALE, Axtell, Kans. — Improved 160 acres, modern, all can be farmed, oil road. Price \$32,000, Nemaha Co. Also Modern Home, 600 acres, 1/2 bottom, oil road, price 150 thousand dollars, Nemaha county. Also 160 acres, no improvements, all black soil, price \$48,000 Also locker plant in Axtell, Ks. good business, new building, all equipment. Price \$8000. This is a bargain. If you want a business or town property or farm see Roy Christy, Axtell, Kans. or Phone 2778. SB19

FOR SALE — By owner. 80 acre farm near White City. Well improved. J. Howard Comp., White City, Kans. x20

FOR SALE — 6-room stone house, 5 acres, other buildings, lots of fruit & berries, \$12,500. 1st house west Knights of Columbus Club, phone Barnes 1011. x19

FOR SALE or lease — Cafe. Good location. Close to two motels. East edge of Eureka, Kans., on 54 highway. Call evenings. By owner. Phone GI 3-6534, Eureka, Kans. x20

320 ACRES on highway, new home, ample buildings for livestock, plenty water. Chester Peterson, Osage City, Kans. 66523. x21

FOR SALE — 240 acre A-1 pasture. Good grass & good water. Buyer gets '68 lease money, 765-3517, Alma, Kans. x18

FOR SALE — 362 acre farm. 8 miles southeast of Alta Vista on gravel road. 3 miles from blacktop. Modern 7 room 2 story house. Mail route in front of door. School bus available. About 230 or 240 acres in pasture. 4 ponds in pasture. Will sell on contract. George Eberle, Alta Vista, Kans., phone 229-6407. SB20

FOR SALE — 80 acres unimproved. Fenced. 65 acres Blue-stem, Nebraska land. Algern Heath, Summerfield, Kans. x19

## Farm Equipment

FOR SALE — No. 80 Massey Harris combine. Clean, shedded. Carl Thimmesch, Mt. Hope, Ks. Phone Andale HI 5-2266. x19

## TRACTORS

JD 4020 diesel  
JD 730 diesel, good  
JD 70 diesel, good  
JD 70 gas, good  
IH 424, like new  
MH 44 gas

## MISCELLANEOUS

Hesston 500 12' self propelled windrower

## Kansas Farm Mch.



CE 3-1374

West 24  
at Goodyear

TOPEKA

## COMBINES

1967 Gleaner C-II 16'  
1963 Gleaner C, 16'  
1962 Gleaner C, 18'  
1959 IHC 151 14' combine  
1965 Gleaner A-II, 16'  
1964 Gleaner A-II, 14'  
1958 Gleaner A 14'  
1960 IHC 101 with cab, 12'

## Ostlund Implement



CH 3-4088

CONCORDIA

## Tractors

F806D 1964, low hours .. \$6350  
F560D 1960 cpt. overhaul \$3350  
F560D 1959, cpt. overhaul \$2750  
F560D, 1959, cpt. overhaul \$2995  
JD 720D, 1957 3-pt. .... \$1995  
Farmall H 1950, new tires \$525  
F560 gas, 1959, comp. over-  
haul ..... \$2995  
Farmall M, 1943 w/ 33A loader  
..... \$795  
IH 1460, 1961 ..... \$1975  
MH 101, 1946 ..... \$245  
AC B w/ eqpt. .... \$225

## Combines

IH 203, 1964 w/ corn head, cab  
..... \$4250  
MH No. 90 Sp., 1956 plain \$1895  
MH No. 82 1959 plain .... \$2295

## Tillage

IH No. 463 cult. .... \$575  
3 IH No. 455 cult. \$325 to \$375  
IH C254 cult., fast hitch .. \$95  
2 IH No. 255 cult. . \$115 to \$125  
IH 4-row monitor ..... \$150

## Miscellaneous

Dempster 7' chisel ..... \$125  
Graham Hoeme 10' chisel . \$395  
Seaman rot. tiller ..... \$375  
JD No. 5 mower ..... \$115  
JD grain drill 17x7 w/ fert. \$465  
IH No. 50 field harvester, 2-row  
..... \$1750  
NH No. 600 field harvester, 1-  
row ..... \$125

## Plows

IH 550 5x16, like new .... \$995  
3 IH 412 4x16 plows ..... \$550  
IH 16L 3x16 ..... \$250  
2 IH 311 3x14 ..... \$375  
IH 211 2x16 ..... \$225

## Disks

IH No. 37, 12-ft. .... \$450  
IH No. 37, 10'9" ..... \$450  
2 JD 10-ft. .... \$250

Many plows — disks — field  
harvest — drills — etc. on hand.

W DANIEL

AL WENDLAND

DON BLAKER



International

Harvester

Sales & Service

1939 N. Topeka Blvd.  
Topeka, Kans CE 4-2606

WANTED — PTO shaft with bearings for John Deere 40 Utility, 1954 model, serial 60254; also weights. You wine makers, we have the grapes this fall. Barton's Vineyards, Silver Lake, Kans. x19

FOR THE ride of your life, ride a Big Horn saddle from Key Milling. Clay Center, Kans. SB TF

## GOOD USED PARTS

Tractors, Combines & Farm Machinery. We buy wrecked or burned late model tractors & farm machinery.

North 81 Tractor Salvage  
Route 1 PR 2-5491  
SEDGWICK, KANS. 67135

## TRACTORS

1954 Ford Major dsl., overhauled  
..... \$895  
1952 Ford 8N ..... \$695  
1947 Ford 9N overhauled, near  
new tires ..... \$495  
1961 JD 435 dsl., PS, live PTO  
..... \$1295  
1950 JD MT gas with 2 row list-  
er & cult. .... \$550  
Ford 414 3 pt. plow ..... \$375  
New Hesston forage box, Glenco  
Field Cult. & Chisel Plows  
in stock

## Etherton Farm Eqpt.

604 Elm 913 562-3611  
MARYSVILLE, KANS.

## Save on These

Massey Harris Super 80 com-  
bine, field ready ..... \$895  
1961 460D Farmall, wide front  
axle ..... \$2650  
91 IH combine, 10 ft. .... \$1750  
1947 M Farmall ..... \$695  
1942 H Farmall ..... \$250  
1950 John Deere A, starter &  
lighter ..... \$395  
IH 46 T hay baler ..... \$750  
IH No. 100 Fast Hitch mower  
with hay conditioner, hitch  
New 656 M Farmall tractor at  
old price. You can save lots of  
dollars on this tractor.

## Macha-Revere Impl. Co.



767-5014

COUNCIL GROVE

## USED TRACTORS

JD 2010 gas  
JD 620 LP  
JD 3010 diesel  
2 JD 4020 diesels, one with pow-  
er steering & wide front, one  
with blower  
JD 3010 gas  
JD 4010 gas  
AC D-17, wide front, MTA, PS  
Oliver 77, with dual cylinders  
JD G tractor  
Massey Ferguson 65 gas

## MISCELLANEOUS

2 Gehl forage harvesters  
1 New Holland forage harvester  
1 AC forage harvester  
1 Used 6 row 30" cultivator, rear  
mounted  
Headquarters for Stormor Bins

## Tom Miller Impl. Co.

Your John Deere Dealer

Phone 442-3491

HIGHLAND, KANS.

## TRACTORS

AC 190 diesel, '66  
AC D19 dsl., '62  
M&M G1000 diesel 3 pt., 65  
M&M 705 LPG, '64  
M&M G LPG '48  
Massey Ferguson 98 diesel, '61  
IHC B275 diesel, '61  
JD B gas  
JD G gas  
AC WD with cultivator  
AC WD45 LPG '56 with cultiva-  
tor

## COMBINES

Oliver 35 14' '56

## 81 Farm Supply



Box 587  
1030 W. Kansas  
Phone 316/  
241-0256

MCPHERSON, KANS.

## Tractors

4020D demo. — 70 D  
3020 G — 60 G  
720 D — 450 LP IHC  
USED PLOWS - NEW PLOWS  
One Of The Largest Inventories  
of Parts In The State of Kansas

## Hett's Implement

Tom & Russ  
MARION, KANS.

FOR SALE — 250 gal. DeLaval  
bulk milk tank, 1961 model.  
Stainless steel wash vats. Phone  
944-625. Green, Kans. Delbert  
Evans. x19

## TRACTORS

Three 3010 dsls. from .. \$3195  
Three 3010 gas from .. \$2875  
Two 4010 dsls. from .. \$3895  
Two Super M IH's from .. \$3995  
Two Ford dsls. from .. \$2995  
1961 560 IH dsl. .... \$2795  
1947 LA Case ..... \$2195  
1964 4020 dsl., new tires .. \$1995  
1952 M IH LP ..... \$3295  
1964 3020 dsl. .... \$4295  
1951 WD AC, new tires .. \$595

## PLOWS

4x16 F120 JD ..... \$375  
2x16 IH, rubber, trash coulter  
..... \$75  
3x14 55A JD ..... \$195  
4x14 F145 JD steerable .. \$195  
2 3x14 55H JD ..... \$150 ea.  
5x14 F120 JD ..... \$475  
3x16 810A JD ..... \$175  
4x14 semi-integral IH ..... \$375  
3x16 IH chisel pt. .... \$195  
3x14 IH slat ..... \$195  
3x16 IH fast hitch ..... \$195

## MISCELLANEOUS

4 row front mt. cult., JD ..... \$495  
6 row rear mount JD ..... \$395  
Two 896A JD rakes ..... \$395 ea.  
No. 214T JD baler ..... \$575  
Trailer sprayer with 8 row  
booms, 150 gal. fiberglass  
tank ..... \$195  
New 21 & 20 hole big capacity  
Drills on Display !!

## Washington Impl.



EA 5-2301

WASHINGTON

## USED TRACTORS

1965 Farmall 706D  
1965 Farmall 706  
1964 Farmall 706D  
1959 Farmall 560  
1954 Farmall Super MTA diesel  
1951 Ferguson T20  
1951 Massey-Harris 44  
1948 John Deere A

## USED EQUIPMENT

1960 IH No. 46 baler  
1960 NY No. 178 S.P. baler  
Meyers bale loader  
IH No. 311 316 F.H. plow

## Rossville Truck & Tractor Co.

Phone 584-3560

ROSSVILLE, KANS.

## GUARANTEED USED TRACTORS

1964 4020D JD, wide front  
1963 4010D JD wide frt.  
1967 3020 gas JD, low hrs.  
1963 3010D JD, nice one  
1962 3010 gas JD, overhauled  
1959 630 JD, real good  
1961 D15 AC, wide front  
1958 D17 gas AC, wide front  
1956 60 JD, overhauled  
1954 60 JD, priced to sell  
1949 A JD; 1948 B  
1951 8N Ford  
1949 IHC M, overhauled  
1951 DC Case, runs good

## PLOWS

Graham Hoeme 10' hyd., good  
..... \$195  
Forgy 3-14" good ..... \$195  
Oliver 3-16 3 pt. .... \$275  
AC 3-16 late ..... \$195  
JD F-120 4-16, real good .. \$550  
Case 3-14, nice ..... \$375  
JD 3-16 3 pt. .... \$175  
IHC 3-14 rubber, real good .. \$195

Also Many Others

## DIESEL SHOP SERVICE

All John Deere

1. Modern Equipment
2. Parts in Stock
3. Qualified Men
4. Reasonable Rates

MELVIN GUSTIN, Salesman  
DE 6-2945 after 6 p.m.

## Todd Tractor Co., Inc

Junction Hwys. 36 & 63

Store Phone DE 6-2138

SENECA, KANSAS



Complete  
Line Of  
Behlen Steel

FARM BUILDINGS,  
BINS, AUGER EQUIPMENT  
Phone or write Mike Wayland at

## Wayland Const. Co.

Phone EA 5-2134

Washington, Kansas 66968



## TRACTORS

|   |        |
|---|--------|
| 1962 2010 JD gas, completely recond.        | \$2595 |
| 1964 JD 1010 gas tractor                    | \$1995 |
| 1957 JD 620 gas                             | \$2250 |
| 1949 JD A, overhauled                       | \$595  |
| 1962 JD 2010 gas                            | \$2295 |
| 1962 AC D-17 dsl.                           |        |
| 1962 AC D-17 dsl., 3 btm. plow, 4-row cult. | \$3000 |

## Young & Son

Impl. Co.  
Council Grove  
Kans.  
Ph. 767-5018

## USED COMBINES

|                          |  |
|--------------------------|--|
| 1967 Gleaner C-II w/ cab |  |
| 1964 Gleaner A-II        |  |
| 1963 Gleaner A with cab  |  |
| 1962 E Gleaner, 13 ft.   |  |
| 1962 Gleaner C with cab  |  |
| 1962 Gleaner A           |  |
| 1952 IHC No. 127         |  |

See "Butch" Before You Buy

## Waterville Motors



ST 5-2731

WATERVILLE, KANS.

## WRIGHT IMPLEMENT OFFERS

MM 11' wheel disc  
AC 80 side mounted mower  
John Deere 3 point mower  
Case 4 bar rake on rubber  
New Idea spreader, rubber  
1959 JD 45 combine, 12'  
No. 12 Case combine, 12'  
AC 100 SP 12' combine  
1952 Gleaner combine, 14'  
1953 MH 26 combine, 12 ft.  
1958 Gleaner, good, large tires  
AC 3-16 mounted plow  
MM 3-14 plow on rubber  
Dempster 4 row cultivator  
Davis 10' roller mill, PTO  
John Deere crimper, model 32  
616 NH forage harvester with pickup attachment  
Case 135 wire tie baler  
D-17 tractor, 1958  
D-17 diesel tractor, 1962  
MM U tractor  
AC forage harvester with sickle bar & pickup  
Snowco feed wagon

## Wright Impl. Co.



South Highway 15  
ABILENE, KANS.  
Nites, Harris Clark  
Salina TA 3-6690

H. L. Wright, Abilene CO 3-2274

## DAUER IMPLEMENT CO.

1967 McCormick 201 windrower, 14', auger platform  
1964 McCormick F-806 gas tractor  
1966 McCormick F706D, 735 hours  
1949 McCormick Farmall H tractor  
1967 BSA motorcycle, 3000 miles, excellent condition  
1955 International Scout pick-up  
1956 IH I-300 utility with manure loader, under 1200 hours  
Snowco feed wagon  
No. 31 IH manure loader  
8 ft. Knapheide truck bed complete with stock racks  
IH side delivery rake on rubber, high wheel  
McCormick No. 311, 3-16 plow  
McCormick No. 60 3-16 plow  
1940 Farmall M with factory LP gas  
1941 M tractor  
1962 McCormick 46T twine baler  
McCormick 16x8 MF drill, low rubber & rubber press



## Falun

Phone 1011

Falun is located 20 miles southwest of Salina

FOR SALE — 6' pull type, V-4 engine, Baldwin combine, new bearings and new parts. Thresholds exceptionally clean, suitable for alfalfa seed or any fine grains. Pohlman Angus Ranch, Natoma, Kans. TU 5-4322 after 8 p.m. x20

## NEW MACHINERY

Oliver, New Holland, New Idea, Danuser, Viking, Krause, Fox, Papec, Wetmore and BMB Machinery  
5 ft. steel posts ..... 72c  
5 1/2 ft. steel posts ..... 77c  
Sheffield wire ..... \$7.95

## TRACTOR OVERHAULING

Facilities For Complete Repair Tractors — Cars — Trucks  
1955 WD 45 AC, wide front end, completely overhauled .. \$995  
AC Roto Baler ..... \$450  
New F145H 5x16 JD plow with 20" sealed bearing coulters ..... \$1150  
JD 5x14 mtd. plow ..... \$395  
JD 3x14 mtd. plow ..... \$250  
JD No. 5 mower ..... \$115  
JD side rake ..... \$150  
Other Used Tractors & Mchry.

## Steiner Impl.

2 1/2 Mi. South on Hwy. 75  
Phone AV 4-2181  
SABETHA, KANSAS

## Summer Sales Buster

At Beatrice, Nebr.

## TRACTORS

|   |        |
|---|--------|
| 1967 JD 4020D, 550 hrs. Save \$\$\$                   |        |
| 1966 JD 4020 D power shift                            | \$5875 |
| 1965 JD 4020 D  | \$4995 |
| 1963 JD 3010 gas, 1400 hours                          | \$3595 |
| 1962 JD 3010 gas, new paint                           | \$2995 |
| 1961 JD 3010D, new paint                              | \$2995 |
| 1961 Ford 961D, new tires                             | \$1195 |
| 1958 JD 720 gas                                       | \$2395 |
| 1955 Fordson Major D                                  | \$495  |
| 1957 JD 620 LPG                                       | \$1795 |
| 1959 JD 530 LPG                                       | \$1495 |
| 1953 JD 50 gas, new paint                             | \$795  |
| NEW 38 hp JD tractor with power steering & live shaft | \$2995 |
| New 54 HP JD tractor, demo., save \$\$\$              |        |

## COMBINES

|                                    |        |
|------------------------------------|--------|
| 1965 JD 55, 14', factory cab       | \$6650 |
| 1964 JD 55 14', factory cab        | \$5750 |
| 1961 JD 45 12' Hi-Lo               | \$2875 |
| 1959 JD 45 12' with cab, Hume reel | \$1495 |
| 1955 AC 100 12'                    | \$495  |
| 1957 IHC 141 12'                   | \$1195 |
| 1955 MH 80 Special, 14'            | \$1295 |
| 1952 MH S-26 12'                   | \$595  |

## BALERS

|                             |        |
|-----------------------------|--------|
| 1963 New Holland S-69T      | \$995  |
| 1961 New Holland S-69T      | \$895  |
| 1957 Oliver 60W             | \$325  |
| JD BW disc, 19' wing tandem | \$1395 |

## Klippenstein's



Ph. 402 223-4052

BEATRICE, NEBR. 68310

## COMBINES

|  |               |
|--|---------------|
| 1963 Massey 65 D with Multi-power, excellent | \$2550        |
| 2 AC Roto Bales, original belt, excellent    | \$325 & \$495 |
| 1963 Gleaner A, 2 40" cornhead               |               |
| 1964 Gleaner A, 3-30" cornhead               |               |
| 1964 Fox with 1 row head                     | \$1100        |
| Gehl Chop King with 2-row hd.                | \$1875        |

Used Gehl & AC forage blowers

## Frantz Farm Eqpt. Inc.

Hiway 77 North



Ph. 223-2317

BEATRICE, NEBR. 68310

## NEW GLEANERS

F combines  
New 1967 E combine  
G combines

## USED

|                                      |  |
|--------------------------------------|--|
| 1965 C-II Gleaner w/ cab, 18-ft.     |  |
| 314 IHC fast hitch plow              |  |
| 414 IHC pull type plow               |  |
| 12' IHC wheel disc                   |  |
| 10' AC wheel disc                    |  |
| 1967 Baldwin A, 14'                  |  |
| 1963 303 IHC combine, 14' with cab   |  |
| D-17 tractor, with PS                |  |
| 3-pt. New Holland mower              |  |
| Used 3 & 4 bottom snap coupler plows |  |
| 228 2 row IHC corn head              |  |

## Cuba Impl. Co.



Phone 4F 7

Cuba, Kans.

tion. Always shedded. Also 1961 Model 55 JD combine, FL 9-4623, Colwich, Kans. x19

## Gas & Diesel Shop Service

MOST up-to-date service shop in our area

Complete diesel testing equipment to take care of the majority of tractors.

Boring bars, line boring machine, welding, electrical, acetylene.

Valve equipment, rod alignment tools.

Competent factory trained personnel — in hydraulics, diesel, electrical and general mechanical work.

## BOWMAN

Farm Impl. & Truck Co.  
240 East Eighth  
JUNCTION CITY, KANS.

## TRACTORS

|   |  |
|---|--|
| 1967 JD 3020 dsl, tractor with F145 4-14 semi-mtd. plow |  |
| 1950 JD A, reconditioned                                |  |
| MF 35 tractor with loader                               |  |
| IHC 560 Gas   |  |
| MF 30 tractor   |  |
| 1953 JD 60, good  |  |

## MISCELLANEOUS

JD AW 13'10" disk  
Mayrath trailer sprayer, 300-gal. tank  
IHC No. 37 10'9" wheel disc, sealed brgs., good blades  
F931 wheel cart 20' springtooth with smoothing att.  
JD No. 6 forage harvester, used one season  
JD hay fluffer  
Gehl 2-row forage harvester  
4-row MF cult. for 85, 90, or 180 MF tractor  
JD T4 4 row cultivator  
JD 851 two wheel rake, reconditioned  
2 JD No. 9 mowers, completely reconditioned

## Frankfort Impl.



913 292-4458

FRANKFORT, KANS.

## HERINGTON



## MACHINERY

|  |  |
|--|--|
| 1964 JD 215A swather                   |  |
| 1967 JD 24T baler                      |  |
| 1960 JD 14T baler                      |  |
| 1965 A-C side delivery rake            |  |
| John Deere No. 10 mower                |  |
| JD 810A 3-pt. 3 and 4 bottom 14" plows |  |
| JD 555 pull type plow, 4-14            |  |
| Ford 4-14 plow                         |  |
| JD F-620 pull 4-14 plow                |  |

## TRACTORS

|                       |  |
|-----------------------|--|
| 1967 JD 3010 gas      |  |
| 1965 JD 2010 gas      |  |
| 1959 IHC 560 gas      |  |
| 1958 John Deere 620   |  |
| 1958 IHC 350 Utility  |  |
| 1952 JD G; 1948 IHC M |  |

## USED FIELD HARVESTERS

|                         |  |
|-------------------------|--|
| 1967 Gehl No. 84, 2-row |  |
| 1966 Gehl No. 84 2-row  |  |
| 1965 IHC No. 50 2-row   |  |
| 1964 Gehl No. 83 2-row  |  |
| 1962 Gehl No. 83 2-row  |  |
| 1959 Gehl No. 83 2-row  |  |

## SEE US FOR

New Hesston swathers; Gehl feed machinery; Crust Buster Harrows; G-B loaders; Danuser diggers; Lilliston rolling cultivators; Grain-O-Vators.

## Tri-County Sales

George Munkres  
Phone Collect  
BL 8-2249 or BL 8-2991  
HERINGTON, KANSAS

FOR SALE — 1951 AC tractor with live power, new tires; 1948 1/2 ton International truck with flat bed. John E. Biehler, Enterprise, Kans., WE 4-2381. SB20

FOR SALE — IHC 4-5 bottom 14" Semi mounted plow with hydraulic tail wheel. Two or three point hitch, shop built. Price \$300. Junior Breymeyer, Wamego, Kansas Phone 456-9878. x19

FOR SALE — Meyer bale loader. (Econ-o-Stall) farrowing crates, complete. Don Kramer, Washington, Kans., Phone DI 8-2296. x19

## New Machinery

|   |        |
|---|--------|
| New 1967 Papec ensilage box, self loading wagon           | \$1288 |
| Parker 22' springtooth on rubber                          | \$620  |
| Farm Eze 170 spreader                                     | \$775  |
| Papec 145 bu. auger mixer wagon                           | \$1995 |
| Lawrence bale loader                                      | \$365  |
| Dist for Long, Eaton and Columbian grain bins & GT augers |        |

## Scheeling Farm Store

Phone 402/223-5115  
BEATRICE, NEBR.

## New 1967's Special Prices

|   |           |
|---|-----------|
| 50 MILES FREE DELIVERY  |           |
| D-17 Ser. IV, 3-pt.   | \$4383.48 |
| 12' AC drill disc, demo   | \$825     |
| 11' AC whl. disc  | \$677.51  |
| 2 used MC rot. ETA, 10'   | \$995 up  |
| 302 baler   | \$1499.52 |
| A 240 corn head   | \$1639.33 |
| AC 30 6-row cult.   | \$768.68  |
| Fert. conversion kit for 4-6 row AC 500 planter, incl. fert. & bar ext. | \$248.13  |
| AC 10 hp. garden tractor, demo  |           |
| AC 77 rake 5 bar steel teeth  | \$469.70  |
| Emmett minimum tillage attach. for 4-row AC planter                     | \$315     |
| w/ hyd. lift & 42" mower  | \$795     |
| New 68 combines, all models, ready to go                                |           |

## USED EQUIPMENT

|   |        |
|---|--------|
| 1963 Ser. 11 D 15 tractor   | \$2495 |
| 1949 11' SP Cockshutt, runs good  | \$395  |
| 1951 IHC 125 SP combine   | \$295  |
| NH hay baler  | \$245  |
| WD 9 IHC tractor  | \$495  |
| AC D-17 w/ fr. loaders, 4 new tires, excellent  | \$2695 |
| 1965 AC D-17, Ser. 4, 3 pt., 1800 hours   |        |
| Financing available with normal down payments — up to 5 year terms on new tractors and combines and no carrying charges till 10-1-68. |        |
| SO — if you want to buy new farm equipment — See us LAST.   |        |

## Hinkle's Impl. Co.



EA 5-2334

WASHINGTON, KANS.

## COMBINES

|                               |  |
|-------------------------------|--|
| 1964 IH 403 with 14' platform |  |
| 1959 IH 101 12' platform      |  |
| 1955 JD 45 12' platform       |  |

## USED EQUIPMENT

|  |  |
|--|--|
| 1960 IH F340 tractor, fast hitch, WFA          |  |
| IH No. 550 steerable plow, excellent condition |  |

## CHAPMAN'S IHC

BELLEVILLE, KANSAS  
Phone JA 7-2273

## USED TRACTORS

|  |  |
|--|--|
| Farmall 806 D tractor, fully equipped, 1300 hrs. |  |
| IH 706 D tractor, fully equipped, 800 hrs.       |  |
| 2 IH F560D tractors                              |  |

## Chapman Impl. Co.



Phone EX 2-2101

MINNEAPOLIS

## USED COMBINES

|   |  |
|---|--|
| IH 141 SP combine, 12' with cab                           |  |
| MF 82 SP combine, 12' with cab                            |  |
| MF 82 SP combine, 14'                                     |  |
| MH 80 Special — good                                      |  |
| AC 100 SP combine, 9', good                               |  |
| MH 26 SP combine; give us a bid                           |  |
| LOOK: New JD 12 ft. 215A SP windrower, loaded with extras |  |
| Got to GO — \$3850  |  |

## Osage Farm Eq. Co.

OSAGE CITY, KANS.  
Phone LA 8-1422

FOR SALE — 4-wheel trailer w/ automatic hitch, steel bed. Size 6x8 1/2. Approximately 275 feet of 6 inch and approximately 352 feet of 4 inch metal irrigation pipe with sprinklers and a large selection of fittings. See Mr. Williams, Manhattan, Kansas. x22

FOR SALE — IHC 56 forage blower, 1962 N-H-818SP two-row forage chopper. Orin Edelman, Sabetha, Kans. x19

## USED TRACTORS

|   |  |
|---|--|
| IH I-330 w/ loader                      |  |
| 1953 Ferguson 30 w/ loader & rear blade |  |
| 1959 Farmall 460 gas                    |  |
| 1958 JD 820 diesel                      |  |
| 1952 Farmall Super C. Farmall 300       |  |
| 1951 Allis WD                           |  |
| 51 IHC WD6 tractor                      |  |
| 1951 Oliver 66, live PTO                |  |
| 51 IH W6 gas tractor                    |  |
| 50 MH 30 tractor                        |  |
| Farmall 560 and 350 gas                 |  |
| 1950 Oliver 77 LPTO                     |  |
| 1945 IH H; 1944 JD A; 1941 IH H         |  |
| 1947 IH "M"                             |  |
| 47 IH MD tractor                        |  |
| 47 Allis tractor with cultivator        |  |
| 36 Allis U tractor, recently overhauled |  |

## MACHINERY

|   |  |
|---|--|
| IH 4-row rear mounted cultivator, like new                  |  |
| Ford 2-row 3-pt. cult.                                      |  |
| 2 IH 2-row 250 cultivators, one w/ fast hitch, rear section |  |
| IH 261 2-row cultivator w/ fast hitch, rear sect.           |  |
| IH 12' FH springtooth Howard Rotovator                      |  |
| 1 IH 2 row F-35 weeder                                      |  |
| IH fast hitch disk  |  |
| IH 260 2-row F.H. planter                                   |  |
| Allis field cutter w/ windrow pickup att.                   |  |
| IH 45T, PTO baler   |  |
| IH 55T PTO baler  |  |
| 1967 IH No. 550 2-row field cutter                          |  |
| Allis 6 combine with motor in IH 125SP combine              |  |
| Allis 2R cultivator   |  |
| John Deere KBA 10'9" wheel disk                             |  |
| Case 10'9" wheel disk                                       |  |
| IH 4-section springtooth                                    |  |
| JD 3-sect. springtooth                                      |  |
| IH one-way disc plow  |  |
| John Deere 2x14 plow  |  |
| MM 2x14 plow  |  |
| IH No. 70 4x16 null plow                                    |  |
| IH No. 8 3x16 plow  |  |
| IH No. 8 3x14 plow  |  |
| IH No. 8L 4x14 plow   |  |

See us for Lillison rolling cultivators.

Hours: 8:00 a.m. - 6:00 p.m.  
Emergency Parts Ph. HO 1-5628 or HO 1-5811.

## AULD

CHEVROLET  
HO 1-5414  
WAKEFIELD



## USED FARM MACHINERY

|  |                |
|--|----------------|
| Rotary hoe, JD, 4-section                        | \$250          |
| Baler, IH 46T                                    | \$700          |
| Swather, IH 201 14-ft.                           | \$2100         |
| Rake, IH No. 15                                  | \$295          |
| Combine, IH 101, 14-ft.                          | \$1800         |
| Combine, IH No. 93, 10-ft., only<br>used 2 years | \$3400         |
| Cultivator, IH No. HM250                         | \$135          |
| Plow, JD 4x14, 3-pt.                             | \$145          |
| Wheel disc, Case, 14-ft., sealed<br>brg.         | \$425          |
| Wheel disc, IH No. 37, 10½ ft.,<br>½ sealed brg. | \$165          |
| Wheel disc, MM, 12-ft.                           | \$165          |
| Pickup, 1968 IH 1100, only<br>miles              | 4000<br>\$2350 |
| Travelall, 1965 1100, slick, auto.<br>trans.     | \$1750         |



## USED TRACTORS

1966 M-M G1000 dsl. w/ duals and 3-pt.  
1960 IHC 460 gas, F.H.  
1959 Deere 730 dsl., sharp  
1954 Deere 70 gas  
1955 Deere 60, pwr. strg.  
1954 John Deere 60  
1955 Ford Major diesel  
1955 IHC 400 gas  
1955 Case SC, Eagle hitch  
1964 JD 2010 gas, 1000 hrs.  
M-H 44 gas; JD G & A; Case  
LA LP gas; M-M U; IHC M

## COMBINES

1965 M-H 410  
1963 M-H Super 92  
Several old 55 John Deeres  
Snowco feed wagon  
Kewanee 16' foldover disc  
10' IHC 37 wheel disc  
3-14 JD No. 55 hyd. plow  
3-16 JD 55 hyd. plow with thro-  
away shears  
5-16 IHC wheel plow  
4-14, 4-16, 3-14, 3-16 mounted  
plows  
JD 4-row pull type weeder (Go  
Dig)

1966 JD 215A auger windrower,  
with crimper  
1965 JD 224WS baler  
1961 IHC 46 twine baler  
New 8-16 Haul Mor grain box  
w/ sides, a bargain at \$195  
10' Graham Hoeme whld chisel  
1958 IHC 55W baler  
6' Shawnee 3-pt. blade  
Case silage blower w/ pipe  
12' JD 2-row field cutter w/  
pickup att.  
New pickup atts. for 6 & 12 JD  
cutters  
1962 Fox Industrial 2-row cutter  
1964 Gehl 2-row cutter  
16 IH single row cutter  
8W JD mower, new bar &  
crimper drive  
20' wheel type spring tooth  
4 bar & pickup for Gehl  
A bargain 6' cutter bar for No.  
34 field cutter, new  
2-row 3-pt. Ford cultivator  
Quite a few used 16-8 drills  
36' JD hay & grain elevator  
220 & 225X Letz burr mills, one  
like new  
Old IHC 4x14 ground lift wheel-  
ed plow  
503 New Idea loader  
Old loader for IHC M



## SHOUSE

IMPL. CO.

Abilene, Kans.

Store CO 3-3051  
Ed Shouse CO 3-1066  
Ron Shouse CO 3-4515

## TRACTORS

1965 AC 190D, 1300 hrs.  
1964 AC D-19D, 1900 hrs.  
1964 AC D-19 gas, 950 hrs.  
1964 AC D-17D, Series III, 1700  
hrs.  
1962 AC D-17D, clean

## COMBINES

1964 Gleaner A-II, 16-ft.  
1956 JD 45, clean  
1957 IH "141", shedded  
1967 NH 905 swather, condition-  
er  
1963 S69T baler, extra nice  
1954 Travelo trailer, 8'x40'

## Jost Implement Co.



947-3182  
HILLSBORO,  
KANS.

## Machinery

1962 AC D19 dsl., motor over-  
hauled  
12' Miller offset disk, 24" blades  
1968 Oliver 1850, over & under,  
hyd. shift, 250 hrs.  
1967 Oliver 1650 dsl. 285 hrs.  
1961 Oliver 880  
AT4 4 row JD cult., like new,  
3010 mountings  
1958 961 Ford tractor .... \$1295  
1949 AC WD tractor  
JD B tractor  
IHC 560 dsl.  
AC loader, only ..... \$150  
11'6" JD disk  
Several 3 pt. 3-btm. plows, pri-  
ced from \$100 & up  
1100-16 tires & tubes \$75.00 pr.  
MF 2-row cult., like new for  
an M 65  
Tractor Radio ..... \$58.95  
Complete Line Of  
Bolen Garden Tractors  
Complete Car, Truck  
Tractor Repair

## Peschel Bros.



NEW LOCATION  
400 Center  
562-2377

MARYSVILLE, KANS.

## TRACTORS

1964 JD 4020 dsl. RC, 3 pt.  
1961 JD 4010 dsl. std. recondi-  
tioned  
1960 JD 730 dsl. std. 3 pt.  
1958 JD 720 dsl. std., 3 pt.  
1958 JD 720 LP RC, wide front  
IHC W6, slick

## TILLAGE

12 ft. Krause oneway with keel  
12 ft. Krause disc  
12 ft. BW JD disc  
14 ft. Miller disc  
4 & 5 sec. 3 pt. springtooth &  
carriers  
3 & 4 sec. used plows

## FLEX-KING V-PLOWS

## MILLER DISCS

## CRUSTBUSTER HARROWS

## Blanding Impl. Co.



BELOIT, KANS.  
PE 8-3066

## TRACTORS

Demonstrator IH F-806 diesel  
w/ cab — SAVE OR TRADE  
— NOW

## COMBINES

NEW IHC 403 with cab, 14'  
bar, trade now  
Used Oliver Model 40 1958, 14'  
cut, clean local machine  
Massey Harris 7-ft. S.P. ... \$495

## TRACTORS

1965 IH F706 wide front, PS,  
TA, INPTO, fast hitch, low  
hours ..... \$4950  
IH Farmall F-20 on good rub-  
ber, starter & lights .... \$150  
1959 Allis D-14, wide front,  
power steering, reconditioned  
..... \$1495  
1957 IH 1300 Utility with IH  
No. 34 loader ..... \$795  
1950 IH Farmall H, fully equip-  
ped, 3 point hitch, with side  
mower ..... \$650  
IH 460 Utility, fully equipped,  
with IH No. 2000 HD loader  
IH Farmall 450, fully equipped,  
wide front, reconditioned

## TRUCKS

Chevrolet 2-ton, 2-speed axle, 12'  
platform, grain & stock sides,  
hoist ..... \$795  
International 1 1/2 ton, duals,  
13 1/2 ft. platform, grain &  
stock sides ..... \$550  
1958 IH 3/4 ton pickup, clean lo-  
cal truck ..... \$575  
1955 IH 3/4 ton pickup .. \$350

## PLOWS & MISC.

JD No. 404 disk plow, 4-disks,  
power lift ..... \$225  
IH No. 60 3x14 pull type, trip  
beams, S.B. coulters, hyd.  
control ..... \$395  
IHC 3x14 slatted M.B. on rub-  
ber, power lift ..... \$150  
NEW IH 3x14 3-point mounted  
shopworn, discount  
NEW IH 3x16 fast hitch, shop  
worn, discount  
Demonstrator 2x14, 3-point  
Demonstrator IH No. 311 3x14  
fast hitch  
IH No. 209 2x14 3 pt. mtd. \$225  
Allis 3x14 mounted .... \$175  
IH No. 314 3x16 rollover plow  
..... \$695  
IH 3x16 on rubber ..... \$125  
JD 9' wheel disk ..... \$165  
IH No. 463 4-row rear mount  
cultivator ..... \$495  
Oliver 2-row rear mount culti-  
vator, 3 pt. .... \$145  
IH No. 25V mower ..... \$75  
Oliver 7' trailer mower .... \$75  
IH No. 46T hay baler ..... \$795  
IH No. 45T baler ..... \$100  
David Bradley 4-bar rake .. \$50  
IH No. 311 3x14 FH plow, like  
new, ..... \$550  
IH No. 400 3-section springtooth  
with evener ..... \$145

## Mohn Implement Co.

Telephone CE 8-5101

## Junction City, Kansas

## After-Harvest Prices

1 1966 C-II Gleaner, 16'  
1 1966 C-II Gleaner, 20' with cab  
1 1966 A-II Gleaner, 14'  
1 1956 MH 60, 12', clean  
1 1958 JD 55 14', cheap

Wanted — D-17 gas tractors  
Will Trade And Finance

## Bundy Eqpt. Inc.

A-C — WETMORE  
WH 2-7261 942 S. West  
WICHITA, KANSAS

FOR SALE — No. 55 IHC field  
harvester, wide-narrow two-row  
crop head, used 2 seasons, has  
new knives and chains. W. I.  
Hawthorne, Eureka, Kans.,  
67045, Phone 443-5839. SB19

## SEE AT BEATRICE, NEBR.

1961 Ne wHolland Super 78 bal-  
er, wire, real good, motor,  
starter, used 4 seasons .. \$750  
Used IH V27 mower ..... \$75  
New 5' pull rotary cutter .. \$395  
New Parker box with unload-  
ing auger ..... \$450  
New Parker unloading box, 165  
bu. .... \$265  
New WindPower trailers, 6-8-10  
ton. .... From \$180  
New 12' flail shredder .. \$1050  
7' flail shredder ..... \$850  
8' heavy duty rear blade for big  
tractor ..... \$350  
New Artway and Papec grinder-  
mixer, will sell at cost  
Papec 120 bu. feed wagon \$995  
New rotary hoe, lift or pull  
type; will sell at cost price.

## Scheiding Farm Sply.

Phone 402/223-5115  
BEATRICE, NEBR.

## TRACTORS

1 730 JD diesel — clean  
1 XT 190 like new  
1 CA Allis  
2 MH 30 with hyd.  
1 MT John Deere

## COMBINES

2 C-II Gleaners with cabs  
1 E-II Gleaner with cab  
2 A Gleaners  
1 300 MH 1965, extra clean  
1 92 MH  
1 35 MH

## LAWN EQUIPMENT

1 10 hp Sears  
1 4 HP Wards  
1 B-112 demo.  
1 B-110 demo.

## MISC. EQUIPMENT

1 John Deere 494 planter  
1 Oliver 1967 4-row planter with  
fert.  
1 12 ft. AC disc  
1 18 1/2 ft. AC disc

We Handle Grain-O-Vator  
Feed Wagons

## Henry Sales & Service, Inc.



E. Hwy. 24  
& Meriden Rd.  
FL 4-7641  
TOPEKA, KANSAS

## USED TRACTORS

1955 Ford 850, overhauled &  
painted  
1957 IHC 450 diesel  
1945 M Farmall (good)  
1952 C John Deere  
1951 Ford 8N, backhoe & front  
blade  
1951 WD Allis Chalmers  
1950 Case DC & cultivator  
1939 Oliver 70 & mower, as is  
1957 640 Ford

## USED MACHINERY

1966 Fury 80 H BMB cutter  
1967 BMB XL 5-3 cutter  
BMB XL 6-3 cutter  
Mono 5-3 cutter  
7' Dearborn mower, 3 pt.  
7' MF balanced head mower  
7' IHC mower  
503 3 pt. Ford rake  
IHC 2-row Monitor, pull type  
8 1/2' Ford 3 pt. disc  
Massey Harris 26 combine  
Hudson sprayer  
Dempster 2-row 3 pt. planter  
Hanson sprayer, 3 pt., no booms  
John Deere rotary cutter, 5 ft.  
pull type  
BMB 7' rotary mower, pull type  
Shawnee front end loader  
John Deere T-14 baler  
2-14 Ford plow, 3 pt.

Dealer for BMB Cutter,  
Krause Equipment, Birch,  
Hanson Sprayers and  
Imco Box Scrapers

## M. B. Salisbury Co.



CE 3-7411  
114 Quincey

TOPEKA, KANS.

COMBINES — 1955 GLEANER.  
1959 John Deere 12' 45. 1954,  
1949 John Deere 55s. 1951 Super  
26 Massey. Tractors — 1962  
MM GVI, low hours, new tires,  
paint. 1959 MF 65. Slick 1958  
Ford 961. 1959 John Deere 730  
diesel RC. 1958, 1955 Moline  
OBS. 1959 LP Case 900. JD 70,  
60, all LP. 1948, 1947 Ds. 1951  
Massey 44. 2 Fords. Straw chop-  
per for C. New 60" rotary mow-  
er, 3-point, \$295. Toolbars, 3-  
points. Ford cultivators, plows,  
T-discs. New 14 1/2' JD mounted  
cultivator. Used Hume reels.  
Nickel Brothers, Buhler, Kans.  
x18

## TRACTORS

JD 4020 diesel, P.S.  
JD 3010 diesel  
JD 70 gas  
JD B  
AC WD  
MH 44  
JD No. 9 Mower

## R & S IMPL.



Jim Barton, Manager  
Phone 486-2137  
HORTON, KANSAS

## SALINA



## USED TRACTOR SALE

IHC 400 RC dsl., live PTO, fast  
hitch ..... \$895  
JD 60 RC gas, live PTO, new  
paint ..... \$1050  
IHC 450 RC dsl., power steer-  
ing, TA, live PTO .... \$1375  
MF 65 gas with loader .. \$2200  
JD 80 std. dsl., power steering  
..... \$1875  
Case DC 3, RC, PTO .... \$230  
JD 420W gas, 3-pt., live PTO  
..... \$875  
Case LA w/ starter ..... \$200  
JD 830 std. D, new rubber &  
paint ..... \$3450  
Case 800 gas, 3-pt., power steer-  
ing, PTO ..... \$2300  
JD 2010 gas, 3-pt., PTO, adj. ft.  
end ..... \$2250  
Oliver 88 gas, PTO ..... \$800  
JD 4010 dsl., 3-pt., new paint  
..... \$4650  
JD 3020 dsl., 3-pt., diff. lock,  
low hours ..... \$5400  
IHC 806 gas, dual hyd., PTO  
..... \$6300  
MF 90 gas, 3-pt., live PTO, adj.  
ft. axle ..... \$3300  
JD 70 dsl., live PTO, ROM \$1400  
MH 44 gas, PTO, hyd. ... \$395  
JD 4020 power shift, 3-pt., diff.  
lock ..... \$6200

## Salina Impl. Co.

Box 1029 Ph. TA 3-2206  
SALINA, KANSAS 67401

## BUILDINGS & BINS

We offer Sales, Erection &  
Service for  
BS&B Agri-Systems; Drying —  
Storage and Handling Systems  
"Feed Hive" — Sealed Storage  
"Bacon Bin" — Hog Confinement  
Star Steel Buildings  
Ames Irrigation  
M-C Continuous Dryers

## North Central Steel Irrigation, Inc.

P.O. Box 141 913 392-2077  
MINNEAPOLIS, KANSAS

## USED TRACTORS

1964 Oliver 1800, gas  
1962 Oliver 1800, gas  
Oliver 770 gas  
Oliver 880 diesel  
John Deere B with cultivator

## MACHINERY

Oliver Model 33 combine  
John Deere 6-ft. oneway with  
hyd. cylinder  
John Deere wheel disc  
Case baler

## PLOWS

Case 3-16 3-point  
IH 3-14 3-point  
AC 3-16 mounted  
AC 4-14 mounted  
JD 3-14; JD 4-14  
Moline 3-14; Moline 3-16; IH 3-  
14  
CCrust Buster, 24' and 28'

NEW MACHINERY  
OLIVER — GEHL — AMERI-  
CAN CRUST BUSTERS —  
BMB HAY SAVERS AND  
SHREDDERS.

## Toburen Impl. Co.



ME 2-2288

CLAY CENTER, KANS.

1965 MODEL 16 I-H field cutter  
and 2 ensilage wagons with  
hoists. Eldon Henton, RR3, Man-  
hattan, Kansas PR 6-8142. x19

## TRACTORS

1963 JD 3010 dsl.  
1959 JD 630 gas, 3 pt.  
1961 JD 4010 dsl.  
1959 JD 630 gas WFE,  
1957 IH 450 LP tractor, W

## MACHINERY

1966 IH No. 55 2 row harvester  
1965 JD No. 12 2 row harvester  
1957 Gehl with row crop  
1955 Papec No. 62 row crop  
direct cut  
1965 JD 224 wire baler  
1962 JD 214 wire baler  
1957 JD 14T baler  
1957 IH 45T

## Belleville Impl.



JA 7-228  
BELLEVILLE

## WICHITA

1 66 JD 4020 dsl., 3 pt., PTO,  
real clean  
1 64 JD 4020 dsl., power steer-  
ing, GB. 1951 1  
1 67 JD 3020 dsl., only 300  
hours. New 60"  
1 61 JD 4010 dsl., 3 pt., PTO,  
dual rear tires  
1 62 AC D-19 LP with cab  
1 66 JD 3020 gas, 3 pt., PTO,  
low hrs.  
1 57 JD 720 dsl. RC, 3 pt.,  
condition  
1 59 IHC 340 gas, wide front,  
fast hitch  
1 57 JD 620 LP RC, 3 pt., PTO,  
hydraulic, extra  
1 60 JD 730 dsl., 3 pt., PTO,  
new tires  
1 60 JD 630 RC gas, fully  
equipped  
2 JD F145 four bottom  
plows  
1 JD 12'6" BU disk harrow  
2 Parker Crust-busters, 24'  
2 JD No. 12 two-row for-  
warders  
1 61 JD 55 14' combine, com-  
overhaul  
1 60 MF 82 12' combine  
2 57 JD 55 14' combines

TERMS AVAILABLE  
Good Selection Of  
Late Model Used Combines,  
WICHITA, KANS.

## Western Impl. Co.

2256 S. West St. WH 3-4  
WICHITA, KANS.

## Used Tractors & Trucks

## REFUSE TRUCK

1960 International with  
Hyde Pack, Packer body,  
unit, ready to go to work  
only

## '64 FORD

1/2 ton, automatic trans.

## '63 CHEVROLET

1/2 ton, long wide bed  
camper cover

## '65 FORD

2-ton with 2-spd. axle, rear  
go

## '58 FORD

1/2 ton for

## '67 GMC

1 ton. Dual wheels with 11  
bed. Real low mileage, only

## '60 CHEVROLET

2-ton, 2-spd. axle, only

## '63 FORD FALCON

Sedan delivery with new  
only

## '62 FORD FALCON

Bus. All window, 2 seats  
only

## '52 DODGE

1 1/2 ton with dual wheels,  
to go  
We have in stock many  
road tractors, single axles  
tandem, diesel or gas

## Dale Sharp Truck Center

600 W. Hwy. 24 CE 4-  
TOPEKA, KANSAS

FOR SALE — 1956 Super  
TA, live PTO, live hyd.,  
pulley, low hours, one  
shedded J. M. Hart, Delphos  
Kans., Ph. 623-4438.

FOR SALE — 7 1/2' Noble  
plow. Duane Braden, W  
field, 913 HO 1-5851.

Grass & Grain  
July 9, 19  
JOHN DEERE 1  
with third be  
\$1350. Call  
FOR SALE — 1  
3-14 mount  
Donald W  
ph. 2126  
WANTED — A  
lower sieve for  
combine, Dal  
center, Kans.  
FOR SALE — 1  
sel standard. L  
like new. \$3995.  
Unionvale, Kan  
TRACTORS —  
new hours, new t  
Case 900 LP. 19  
Ford 961. 1  
diesel RC. 1  
LP. 1948, 15  
GB. 1951 1  
Fords. New 60"  
point, \$295. Ex  
leader. Ford cu  
cases. New 14  
cultivator. Nick  
Buhler, Kans.  
HEAVY DUTY  
for sale, 1  
rear wheel,  
hydraulic, extra  
Doug Wildin, 31  
chinson, Kans.  
FOR SALE —  
truck, new t  
1 1/2 ton truck w  
Case tractor  
standard front  
service. Phone  
FOR SALE — 1  
combine, 12' hea  
ton. Always she  
Model 55 JD cor  
dition. A. P. Be  
Colvich, Kans.  
FOR SALE —  
direct cut alfalf  
type of feed wit  
or wilting. Cost  
reated ton. For  
on on SILOS of  
Farms. Courtlan  
Dealer inquiries  
Miscell  
LOANS A  
\$10,000 to  
Anywhere in U  
FISHER Real  
Co  
Mortgage  
Joy, Ill  
WE CAN  
any size or  
HIGH PRES  
to  
Hydraulic  
inclu  
Power 9  
Gir  
HYDRAULIC  
218 N. 9th  
SALINA,  
WANTED — 3-  
ment mixer. Ca  
Richard Dug  
1000 GAL. Buta  
cheap, in good  
Manhattan 9971  
500.  
Help V



July 9, 1968

## Pets

FOR SALE — Beautiful Collie puppies for stock or pets. Ready to go at reduced rates. Carl Jones, Jr., Box 36, White City, Kans., 349-2338. x19

FOR SALE — Registered German Shepherd pups. Lawrence Berg, Onaga, Kans., phone 889-4262. SB19

FOR SALE or trade — One male 3 yr. old red. Two red male cockers, all AKC registered, about 6 mo. old. 7 miles east of Manhattan on old Hiway 24. Harvey Allen, Rt. 1, St. George, Phone 494-2570. x19

Cordovan Super highway truck tires.

|         |       |         |
|---------|-------|---------|
| 6.70x15 | 6 Ply | \$16.90 |
| 7.00x15 | 6 ply | \$18.95 |
| 6.00x16 | 6 ply | \$15.95 |
| 6.50x16 | 6 ply | \$16.95 |
| 7.00x16 | 6 ply | \$19.88 |
| 7.50x16 | 8 ply | \$27.95 |

All tires plus federal excise tax.

1½ ton hydraulic jacks \$8.95  
5 ton hydraulic jacks \$16.88  
Champion or Autolite spark plugs ..... 59c  
Red Brand 6500 baler wire \$9.85, 3150 wire .... \$9.60  
Black Stallion roto baler or square bale twine \$6.55 bag

**BLUESTEM**

**FARM-RANCH  
SUPPLY**

*Emporia*

West Hwy. US 50

## APPROVAL UNLIKELY

Although there is substantial support on Capitol Hill for President Johnson's proposed constitutional amendment to extend the vote to 18-year-olds, experts expressed doubt that Congress would approve the amendment this year.

A White House spokesman said that the President wanted prompt action because next year all but three of the state legislatures are in session and could act on the amendment.

The late Senator Arthur H. Vandenberg (R-Mich.) proposed the vote for 18-year-olds in 1942. In 1954, President Eisenhower made a similar plea. A Senate majority, but not the required two-thirds majority, favored the amendment.

Two states, Georgia since 1943 and Kentucky since 1955, have allowed 18-year-olds to vote. Alaska permits voting at 19 and Hawaii at 20.

Thinking Americans are Taking a Searching Look at

## THE RATIONAL CANDIDATE

For more information, write:

## Wallace For President

Kansas Conservative Party  
P.O. Box 102, Manhattan, Ks. 66502

Your contribution will help.

See WALLACE TUES,  
JULY 16

Channel 13 TV Topeka

Pd pol. adv.

Lumberyard and Construction in  
Byron, Nebr.

**AUCTION  
SALE**

**Friday  
JULY 12 and  
Saturday  
JULY 13**

Sale Starts At 10:00 a.m. Each Day  
Lumberyard and all yard supplies sell Friday

Several thousand feet of lumber of all sizes and lengths; several pre-cut studs, assorted paneling, large assortment of windows, wood and steel doors, interior and exterior;

200 assorted Dirks wood posts; 650 steel posts; Lyon steel cabinets and accessories; assortment of all types of tile;

400 ft. of barn door track; assortment of screens and screen wire; hog waterers, cattle oilers, stock tanks; assortment of new antique lumber, and some old antiques; hundreds of other items too numerous to mention.

Contractors Tools and Equipment  
Sell Saturday, July 13

8-in. Rockwell table saw; 6-in. Craftsman jointer No. 103; 12-in. Walker turner radial arm saw; 10-in. DeWalt deluxe radial arm saw; 10-in. Rockwell Delta band saw; 8x4x34 disc belt sander, tonils belt Milwaukee Sawzall No. 6510;

Stanley miter saw; ½ hp. Stanley routers; No. 39B Stanley router w/case; Porta Miter, porta cable No. 400A; duo-fast underlayment stapler st. 18; Goldbelt power trowel; plywood saw; Mitles Olson panel saw;

Skill belt sander No. 505; 3 transits; Remington power nailer; speed fastener power nailer 22 cal.; wood float; F. 70 and F. 150 Knipco portable heaters; 8-in. Mall port saw;

6 electric drills; 4 electric Skills & Black & Decker saws; Eze built scaffolding, gas post hole digger, ½-sack cement mixer;

Ford tractor with trans. mix mixer  
Burger band saw No. B2400

Banding machine, electric jig saw, pipe threader and assortment of plumbing tools. Also many other items too numerous to mention.

Assortment of Office Equipment

## TRUCKS

1960 ½-ton Chevrolet pickup  
1965 ½-ton Chevrolet pickup  
1959 2-ton Chevrolet truck V-8, 5-speed, w/ 2-speed axle and 17-ft. bed.  
1959 International R185

OWNERS

**REINKE LUMBER & CONSTRUCTION**

BYRON, NEBRASKA

Phone: Area Code 402 236-4484

Aucts: Larry Lagasse, ph. CH 3-1714,  
Rollie Lagasse, ph. CH 3-2215,  
Concordia, Kans.

Clerk: Thayer  
County Bank,  
Hebron, Nebr.



## Wheat In Good Shape

Raymond Duey of Haddam said his wheat was in good shape before harvest this year. Raymond has registered Herefords and feeder pigs on his farm near Haddam, in Washington County.

Overstock — Demonstrators —  
— Shopworn —

|  |              |
|--|--------------|
| 2510 John Deere gas, fully equipped, wide front axle, few hours, ..... SAVE              | <b>\$800</b> |
| John Deere No. 39 mower, 3-point hitch, 7' HD bar, 2 sickles, shopworn .....             | <b>\$375</b> |
| John Deere No. 38 mower, 7-ft., 2 sickles, shopworn .....                                | <b>\$450</b> |
| John Deere No. 127, 5-ft., 3-point hitch, Gyramor, slip clutch, rear control wheel ..... | <b>\$398</b> |
| John Deere No. 78 6-ft. rear mount blades .....  | <b>\$149</b> |

## USED MACHINERY

|   |               |
|---|---------------|
| Ford, 1950 8N Tractor, good, good rubber .....                                      | <b>\$650</b>  |
| IHC Farmall 350, 1958 Model, fast hitch, TA, good .....                             | <b>\$1295</b> |
| John Deere 50, very good, new paint .....   | <b>\$895</b>  |
| Ford Tractor with Wagner loader, motor completely overhauled, good tires, all ..... | <b>\$695</b>  |
| IHC side delivery rake, on rubber .....   | <b>\$135</b>  |
| 1958 IHC 55W baler, wire PTO, bale chute and hitch .....                            | <b>\$795</b>  |
| IHC cultivator, fast .....  | <b>\$50</b>   |
| 30-ft. Mulkey elevator with 4 H.P. Briggs engine, very good, for hay or grain ..... | <b>\$275</b>  |
| PTO sprayer for two barrels, 8-row boom .....                                       | <b>\$75</b>   |
| AC hay conditioner, good condition .....  | <b>\$375</b>  |
| Oliver Side Rake, low wheel .....   | <b>\$150</b>  |
| John Deere 7-ft. No. 8 mower Quick tatch, hyd. lift, good .....                     | <b>\$195</b>  |
| 3-14 3-point hitch J .....  | <b>\$175</b>  |
| 3-16 3-point hitch John Deere .....   | <b>\$195</b>  |

New Blair Feed Wagons — Grain-O-Vators  
See Us For Your Farmhand Needs

Call Us Collect CE 8-4103

**BOWMAN'S**

JUNCTION CITY

Your  
Junction City - Manhattan Area  
John Deere Dealer

## Miscellaneous

## LOANS ALL TYPES

\$10,000 to \$100,000,000

Anywhere in USA and Canada

FISHER Real Estate-Mortgage Corp.  
Mortgage Brokers,  
Joy, Ill., 61260

WE CAN MAKE  
any size or length of  
**HIGH PRESSURE HOSE**  
for  
Hydraulic Systems  
including  
Power Steering

## Ginder

HYDRAULIC & MACHINE  
1218 N. 9th Dial TA 7-3212  
SALINA, KANSAS

WANTED — 3-POINT hitch cement mixer. Call 924-2362, John Richard Dugan, Circleville, Kans. x21

1000 GAL. Butane tank for sale, cheap, in good condition. Phone Manhattan 99715 or 85186 after 5:00. x28

## Help Wanted

WANTED — MANAGER for country elevator handling feed, grain and fertilizer. Experience preferred. Contact Farmers Grain and Supply Co., Westfall, Kans. Phone 913 436-7196. SB19



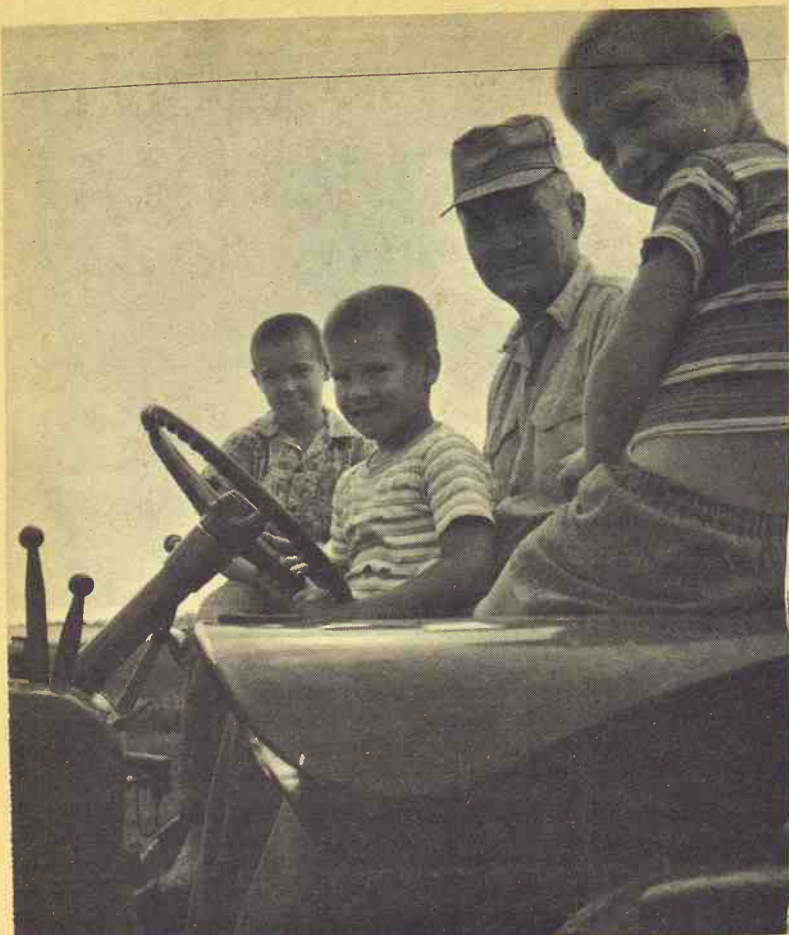

## Summer Help

Donald Bechard of Clifton has some good summer help. They are his three sons, David, Dale, and Berry. The Bechard farm is four miles north of Morganville.

## CLAY CENTER SALES CO.

Hog Sale Every Monday Starts 1:00 p.m.

Cattle Sale Every Tuesday Starts 12:30 Noon

COMING SAT. JULY 20  
**SPECIAL**  
**Feeder Pig Sale**

H. P. ROBBINS, Clay Center, ME 2-3210  
R. A. BRUEGGEMANN, Clay Center, ME 2-2761  
HORACE WARE, Longford, ph. 338-2439

Barn Phone ME 2-2861  
**CLAY CENTER, KANS.**

## CUSTOM OPERATORS DAIRYMEN - RANCHERS - PROCESSORS

HERE IS THE ONE YOU ALL ASKED FOR!

**MAT-TRUC  
710**

EARN BIG MONEY  
BY HANDLING BIG  
BALE LOADS - FAST  
& EASY

EASIEST OF ALL  
TO OWN



Handles ALL Bale Sizes & Kinds

The MAT-TRUC 710 moves Big Loads of Square or Round Bales into Barns, Haymows, Sheds, Stacks, & Feedyards — Easier & Faster than any other machine. The full FLOATING HYDRAULIC BALE PICKUP & CONVEYOR, delivers Bales to the bed automatically and hydraulically reverses & elevates to Stack or Reach 22'. High Flotation tires & Power Steering coupled with A BIG 150 H.P. INDUSTRIAL ENGINE take the 710 most any place at speeds from 2 to 30 m.p.h. It is the ONLY machine built specifically to handle heavy duty custom work. It requires no Baler Attachments, Special Stackyard Preparation or Special Bale Placement. It handles every Bale size, kind & length — Directly from the windrow. Owners report EARNINGS UP TO \$300.00 PER DAY! Yet - you can own a 710 thousands of dollars easier than any other Self-Propelled Bale Handler. ACT NOW!! GET IN ON THE FASTEST GROWING CUSTOM OPERATION IN TODAY'S AGRICULTURE.

CALL...  
913 792-3545  
TODAY...OR WRITE.

**NUWAY**

A DIVISION OF U.M.I.  
BARNARD, KANSAS 67418

# Average Farm In State 551 Acres

Kansas ranks only 15th among the states in number of farms but only Texas and Montana have more land in farms.

The current USDA study of farms and farmlands indicates that the average Kansas farm is now of 551-acre size, an increase of 12 acres from the 1967 study.

The number of farms in Kansas for 1968 is estimated at 91,000, a decline of two percent from the year earlier figure. The decline is at a slightly lower rate than the yearly loss over the previous decade, and is less than the national decrease of three percent.

Farm size has been increasing steadily since 1935 with farms gaining an average of nearly 13 acres per year during the last decade and more than doubling in size in the last one-third century.

## NUMBER OF FARMS & LAND IN FARMS, BY STATES, 1968 1/

| State     | Number of Farms | Land in Farms (000 Acres) |
|-----------|-----------------|---------------------------|
| Maine     | 11,000          | 2,500                     |
| N. H.     | 3,900           | 780                       |
| Vt.       | 8,100           | 2,410                     |
| Mass.     | 7,000           | 800                       |
| R. I.     | 1,000           | 97                        |
| Conn.     | 5,300           | 660                       |
| N. Y.     | 61,000          | 12,000                    |
| N. J.     | 9,100           | 1,050                     |
| Pa.       | 77,000          | 10,800                    |
| Ohio      | 114,000         | 17,600                    |
| Ind.      | 101,000         | 17,800                    |
| Ill.      | 131,000         | 29,900                    |
| Mich.     | 89,000          | 13,500                    |
| Wis.      | 116,000         | 20,800                    |
| Minn.     | 131,000         | 32,400                    |
| Iowa      | 147,000         | 34,500                    |
| Mo.       | 150,000         | 33,500                    |
| N. Dak.   | 45,000          | 42,000                    |
| S. Dak.   | 48,500          | 45,500                    |
| Nebr.     | 76,000          | 48,200                    |
| KANSAS    | 91,000          | 50,100                    |
| Del.      | 3,900           | 720                       |
| Md.       | 19,500          | 3,300                     |
| Va.       | 75,000          | 11,800                    |
| W. Va.    | 31,000          | 5,400                     |
| N. C.     | 165,000         | 16,100                    |
| S. C.     | 55,000          | 8,600                     |
| Ga.       | 80,000          | 18,200                    |
| Fla.      | 35,000          | 16,200                    |
| Ky.       | 136,000         | 17,000                    |
| Tenn.     | 132,000         | 15,600                    |
| Ala.      | 94,000          | 15,200                    |
| Miss.     | 99,000          | 17,700                    |
| Ark.      | 77,000          | 17,900                    |
| La.       | 56,000          | 12,000                    |
| Okla.     | 92,000          | 37,200                    |
| Texas     | 195,000         | 145,000                   |
| Mont.     | 27,100          | 67,100                    |
| Idaho     | 29,400          | 15,400                    |
| Wyo.      | 8,900           | 37,000                    |
| Colo.     | 31,000          | 39,500                    |
| N. Mex.   | 14,200          | 48,600                    |
| Ariz.     | 6,100           | 43,500                    |
| Utah      | 15,000          | 13,300                    |
| Nev.      | 2,100           | 8,800                     |
| Wash.     | 46,000          | 18,100                    |
| Oreg.     | 41,500          | 20,900                    |
| Calif.    | 64,000          | 37,200                    |
| 48 States | 3,053,600       | 1,124,317                 |
| Alaska 2/ | 310             | 1,900                     |
| Hawaii    | 4,700           | 2,350                     |
| U. S.     | 3,058,610       | 1,128,567                 |

1/ Preliminary. 2/ Exclusive of grazing land leased from U. S. Government, Alaska farmland totals about 70,000 acres.

## NUMBER OF FARMS AND LAND IN FARMS - KANSAS 1950-68

| Year | Number of Farms | Average Size of Farm (Acres) | Land in Farms (Acres) |
|------|-----------------|------------------------------|-----------------------|
| 1950 | 135,000         | 374                          | 50,500                |
| 1951 | 132,000         | 383                          | 50,500                |
| 1952 | 129,000         | 391                          | 50,500                |
| 1953 | 126,000         | 401                          | 50,500                |
| 1954 | 123,000         | 411                          | 50,500                |
| 1955 | 121,000         | 417                          | 50,400                |
| 1956 | 119,000         | 424                          | 50,400                |
| 1957 | 117,000         | 430                          | 50,300                |
| 1958 | 115,000         | 437                          | 50,200                |
| 1959 | 113,000         | 444                          | 50,200                |
| 1960 | 110,000         | 456                          | 50,200                |
| 1961 | 107,000         | 469                          | 50,200                |
| 1962 | 105,000         | 478                          | 50,200                |
| 1963 | 103,000         | 487                          | 50,200                |
| 1964 | 100,000         | 502                          | 50,200                |
| 1965 | 98,000          | 512                          | 50,200                |
| 1966 | 95,000          | 527                          | 50,100                |
| 1967 | 93,000          | 539                          | 50,100                |
| 1968 | 91,000          | 551                          | 50,100                |

Total land in farms for 1968 is estimated at 50.1 million acres, unchanged from 1967. Over a period of years, however, some land has been taken out of agricultural production by highways, reservoirs, and urban development.

In the U.S. the number of operational farm units is expected to decrease by about 3% to 3.06 million farms. The downward

trend in farm numbers has been continual since 1935 and during the past decade the decline has averaged about 3%. The preliminary estimate of land in farms in the nation for 1968 is 1.129 billion acres. The average size of farm for 1968 is estimated at 369 acres which is an increase of 9 acres per acre over 1967. The average farm in the U.S. has increased 89 acres in size since 1958.

## LEASING

### Farm and Industrial Machinery

If you can't buy it you can lease any piece of Allis-Chalmers machinery you may need, and at low rates. See Bob Martin for industrial leasing, Jim Gates for Farm Equipment leasing.

## HENRY SALES AND SERVICE

East Highway 24 and Meriden Road, Topeka, Kans. - FL 4-7441



## FARM & RANCH LOANS

A Financial Service  
For The Farmer  
And By The Farmer

R. STANLEY PARSONS, Mgr.

SEE ME AT  
604 HUMBOLDT PR 6-6931  
Res. Phone JE 9-8725

**MANHATTAN**

Open Mon. through Fri.  
8 a.m. to 5 p.m. (closed 12-1)

Branch Offices: CLAY CENTER & JUNCTION CITY

Federal

LAND BANK Assn. of  
**MANHATTAN**

Serving Clay,  
Geary, Pottawatomie & Riley counties.

Delphos Lions Club  
Thirteenth Annual

# HORSE SHOW

"Where Champions Meet Champions"

THUR. - FRI. - SAT.  
JULY 18-19-20

At the Delphos Athletic Field  
DELPHOS, KANS.

31 CLASSES

Grand Entry & Presentation  
Of Colors: 8:00 p.m. Sharp

Parade Thursday Afternoon, 3:45

## Pick-up racks

HAUL-MOR, INC.

for any make or model pickup  
Sturdy • Convenient • Practical

Mounted free on  
your truck at  
factory or ship-  
ped to you.  
Available in  
stock rack or  
fold-down  
combination.

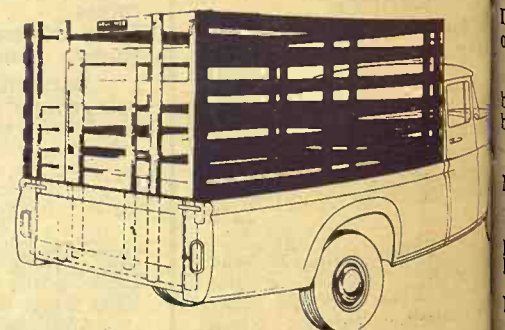

Fits all trucks. No bolt projections to injure stock. Top grade select kiln-dried lumber. Choice red or white. Fits precisely so pick-up endgate closes behind it. Sturdy oak stakes. Lift-up gate slides easily in steel channels. Standard height 63". Special height on order.

When Ordering Specify Make, Model, Size of Bed

HAUL-MOR, INC. valley falls, kansas • phone 945-3211



July 9, 1968

23

## Land Auction

FRIDAY, JULY 12  
Starts 10:00 a.m.

all in Section 5, Twp. 4E. Approximately 235A of crop land, approx. 235A

For full descriptions see Grass & Grain June 18

George Merilatt Est.  
Applegate & Lyall Shirk  
Co-Executors

good water ponds and live cropland terraced and mowed, good pasture fence of the better farms in Marion County.

5 miles south on Hwy. 4 miles west on hard road or 2 miles east of Ramona. Sale will be held 2 1/2 miles east of Ramona.

case of rain sale will be in Ramona Grade School

15% down day of sale, within 30 days or when can be furnished.

G. Westerhaus, Marion, Attorney more information call Carl Auctioneer & Real Estate Broker, CO 3-1883, Abilene, Carl Schnell, Auct.

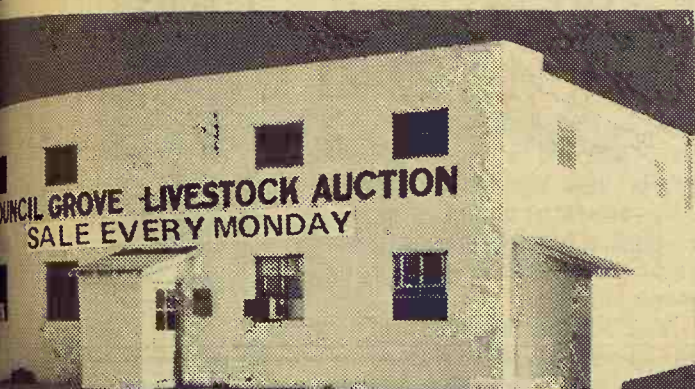

COUNCIL GROVE LIVESTOCK AUCTION  
SALE EVERY MONDAY

SELLING STARTS 12:30 NOON

**Fat Hogs — Pigs — Cattle**

In the order they are booked

BOOK CONSIGNMENTS OR FOR INFORMATION, CALL:

JERRY MOYLAN • PAT MOYLAN

767-5131

767-5435

WES SWENSON — 767-6388

on Highway US 56 East Edge of

**Council Grove, Kans.**

Bonded Livestock Dealers & Order Buyers

Farmland Near Milford Reservoir

**AUCTION SALE**

Friday

JULY 19

Starts 10:00 a.m.

100 Acre Farm near Curtis Creek Cove, Milford Reservoir  
Legal Description: SW 1/4 of Sec. 10, Township 11, Range 4, Dickinson County, Kansas, excepting therefrom the 60 acres of land taken for Milford Reservoir.

85 acres cultivated cropland, 15 acres grassland & timber, ASC allotment for 1969, wheat 38.4A, feed grain 29A, barley 15A, conserving base 3A.

This farm fronts on blacktop road around west edge of Milford Reservoir. Could be developed for homes or business.

Possession of wheat ground on signing of sale contract, possession of balance of the land when feed grain crop is harvested.

For Inspection Call CE 8-5720, Junction City, Kansas

TERMS: 25% down the day of sale, balance upon delivery of executory deed and title insurance policy.

Sale to be held at the farm located 7 miles west of Junction City, Kansas, on Highway 18, then 8 miles north on county road, or 1/2 mile west of Laurel Heights. Watch For Sale Signs.

**C. L. Hoover, Executor**

of Estate of Clare Thomi

C. W. "Bill" Crites, Realtor & Auctioneer  
339 W. 6th, Junction City, Kansas, Phone CE 8-5720

## Frontier Preserved At Old Fort Larned

Six miles west of Larned, close to U.S. Highway 56, is a national historic site, Fort Larned, restored today to almost the same condition as it was when it served as the home protective base for military forces guarding the old Santa Fe Trail on the Indian infested prairies of Kansas.

Fort Larned was established in 1859 by the Federal govern-

Travel down the Santa Fe Trail, from Fort Leavenworth and Fort Riley towards Fort Union, New Mexico, had grown from a trickle to a torrent as would-be settlers, adventurers and gold seekers poured from the east towards New Mexico and towards the Pikes Peak region of Colorado.

The Indians — Kiowas, Co-



View of quadrangle, Fort Larned. Officers' quarters were in the stone houses on the left.

ment as a permanent base for troops to cover the white man's intrusions into the red man's west.

manches, Cheyennes, and Arapahoes — seeing their buffalo herds decimated, their beloved lands overrun, reacted, and violent Indian wars resulted. The red man watched, to see, through a five month period, 73 carriages, and more than 2300 white men, 1970 wagons, 1900 tons of freight intrude upon his kingdom. Annually, by 1859, more than ten million dollars worth of merchandise was flowing across the Kansas plains.

Without the slightest concern for the havoc being wrought against the red man's way of

life, the white man continued his ruthless conquest. Fort Larned was established and staffed and equipped to protect the white men and it became one of the most important military posts in all the old west.

The Fort itself, originally built of adobe, was replaced by 10 permanent sandstone buildings, of which nine still stand, and are open to the public, with Indian, pioneer and military relics preserved and displayed to lend authenticity to the scene. The old original blockhouse, part of the quadrangle on which the fort was fashioned, is missing. It was razed about 1890 and the stone from it was used in building a residence in Larned.

Major Henry Wessels was given the job of establishing Fort Larned. After the Indian troubles subsided in 1868, development of the west continued and Fort Larned became less important. Thanks to the vision of many alert citizens who appreciated its historic significance, it has been restored, and was first opened to the public in 1957. In its well preserved buildings may be seen the old Colts, Sharps and Springfield guns so important in winning the west. Also on display are horse-drawn vehicles, the old harness shop and display of early day saddles, the old escape tunnel used to obtain water from the river, all the old blacksmith tools, and hundreds of other relics of a great pioneer chapter in the nation's history.

Wild Bill Hickok, General George A. Custer, Kit Carson, and other famous early day plains heroes were frequent visitors to Fort Larned.

The original Santa Fe trail traverses Pawnee County from northeast to southwest, enters the county west of Pawnee Rock the site of many bloody Indian ambushes.

310A JEFFERSON CO., NEBR.

**AUCTION SALE**

Wednesday

JULY 17

Starts 1:30 p.m.

In order to settle the Mrs. Albert Ruhnke Estate, I will sell at public auction, at the place on Tract I located 6 miles north of Fairbury, Nebr., on Hiway 15, then 2 1/4 miles east on gravel road.

TRACT I

150A Improved Farm

LEGAL DESCRIPTION: The Southwest 1/4 of Section 7, Township 3 North, Range 3 east of the 6th P.M., Jefferson County, Nebraska. Subject to all legal Hiways and Easement of Record.

Farm consists of 112-acres of cropland, balance pasture and building site.

Established waterways. The buildings consist of 2-story 9-room modern home, except heat, & other buildings.

TRACT II

80A Unimproved Farm

Located 1/4 mile south of southwest corner of Tract I.

LEGAL DESCRIPTION: The South 1/2 of the Northeast 1/4 of Section 13, Township 3 North, Range 2 East of the 6th P.M., Jefferson County, Nebraska. Subject to all legal Hiways and Easement to Loup River Public Power Lines.

Farm consists of 74-acres of cropland.

Tracts I & II will be sold separately or as a unit whichever the total is the greater.

Purchaser to get 2/5 of mt-

lo, receive full government payment on diverted acres and price support on milo.

TRACT III

80A Unimproved Farm

To be sold at Tract I. Located 5 miles east, 1 mile south, 1/4 mile east of Daykin.

LEGAL DESCRIPTION: East 1/2 of the Northwest 1/4 of Section 22, Township 4, Range 2 East of 6th P.M., Jefferson County, Nebraska. Subject to all legal Hiways and Easement of Record.

Farm consists of 61 acres cropland, balance pasture.

Purchaser to receive 2/5 of milo and full government payment on price support on milo.

TERMS OF SALE: — 25% down day of sale on each Tract, balance on 10 year contract, can be paid off in 4 years at 6% interest to commence on Sept. 1, 1968.

1967 taxes and all prior years paid. Merchantable abstract and deed delivered.

Purchaser to pay 1968 taxes. Purchaser to have right to plow and fall seed for wheat.

Farms open for inspection anytime.

For more information as to terms and condition of sale — contact the auctioneers.

**MRS. ALBERT RUHNKE HEIRS**  
**SCHULTIS & SON, & WOLKEN**

AUCTIONEERS

Irvin Schultis — 1109 K St., Fairbury, Nebr., Phone 729-2435

STOCKER-FEEDER

**Auction**

Every Thursday

At

10:30

At The

ST. JOSEPH  
CENTRAL MARKET  
ST. JOSEPH, MO.

Contact Your  
Market Agency

or

The Market Foundation  
AD 8-2440 For More Information

**AUCTION**

I will sell all of my household furnishings & other items located at 601 Northwest 5th St., Abilene, Kans. Please do not call to see items before sale date.

Sat., July 13

Starts 12:00 Noon

Lunch Served

1963 Rambler, 6 cyl., automatic shift w/ approx. 62,000 miles & in good condition

Evinrude sm. boat motor

Frigidaire refrigerator w/ cross-top freezer, good

Gas cooking range

4 oak matching dining chairs

Several oak dressers, good

Commode dresser; Zenith TV; wood cabinet TV stand;

small oak library table; 2 roll-away beds w/ mattresses;

Model 30 Electrolux sweeper, good

Large oak library table; several small book cases; GE table model radio; hat rack; high-boy chest; good large oak dresser; 2 metal beds, complete;

1/4 drill set w/ polisher; dishes; cooking utensils; bedding; linens & hundreds of other items; some garden tools, hand tools.

Springfield 410 double barrel shotgun, like new

Remington Model 34 rifle, good

Some 410 shotgun shells; carton of 10 boxes of 22 rifle shells; some gun cleaner equip.; tackle box w/ lots of fishing equipment.

Fish aquarium w/ stand, good

Folding picnic table

Sewing table; small stool;

large bevel edged mirror; good oak dresser; card table; five 9x12 rugs; good metal ironing board;

Lawn cart; garden tools; hand tools; tubs; step ladder; 2 metal folding chairs; hassock fan; large metal flower box; 24-ft. extension ladder; elec. lawn edger;

Nearly new small water pump; 1/2 hp. elec. motor; Gardenmark power lawn mower;

Many other misc. items.

ANTIQUES ITEMS

Square oak table w/ large round legs & w/ extra leaves

Large brass goboon; antique picture frames; antique dishes; antique hallway hat rack;

Large bevel edged oval mirror

Pal Supreme hand crank portable record player, good;

No. 1 cast iron dinner bell; pine commode; pitcher & bowl; desk & book case combined;

Approx. 115 yr. old chest of drawers; 2 sewing rockers; antique sewing machine; 4 rockers; roll top desk;

Several sad irons; kitchen cabinet w/ flour bin; 8 drawer spice cabinet; lard press; pine bed; round kerosene stove;

Several kerosene lamps; jars; jugs; dated fruit jars; 3 gal. churn; pie cupboard; small wash stand; several trunks; other misc. antique items.

TERMS: Cash.

Luna R. Barclay

Aucts: Carl Schnell & Wm. Schnell.

Cashier: Farmers National Bank, Abilene.

Clerk: Claire Snider.



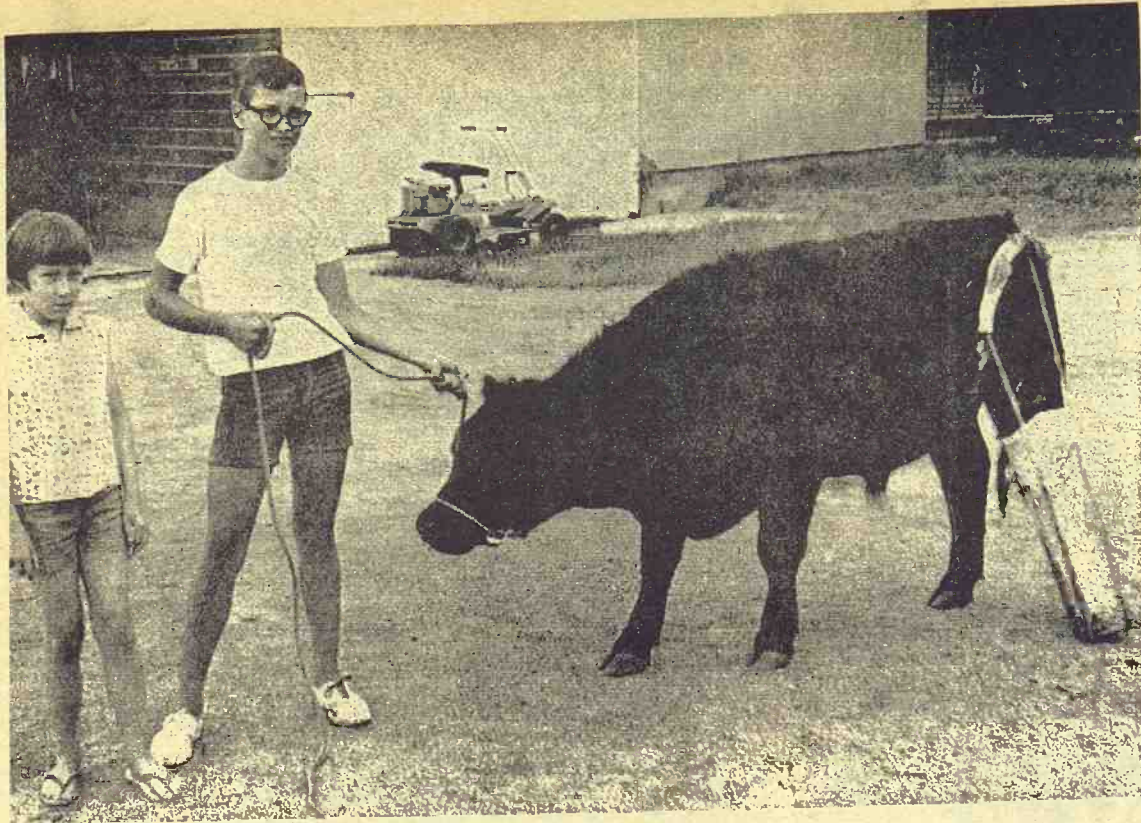

## Steer On The Mend

This yearling steer belonging to Herman Regier of Newton will get out of this cast soon, say veterinarians who repaired the broken hind leg. The steer apparently stepped into a badger hole. Shown with the steer are Regier's children Karen and James.

## Running For Non-Existent Office

JUNCTION CITY — The office of constable will appear on the primary election ballots in Junction City despite a new state law which eliminated the elective post.

Guy Day, Geary county clerk, said Constable Carl D. Regelman, Junction City, filed for re-

election on the Republican ticket last March 15. Mrs. Elwill Shanahan, Topeka, secretary of state, ruled that since the new law didn't go into effect until May 1, Regelman's filing was valid and his name must be on the primary ballot.

Since Junction City has two constable positions to fill, a blank space will be provided for write-ins, Day said.

Inasmuch as Regelman's name will appear on the Repub-

lican ballot, the Democrats also will be entitled to nominees for the posts. Blank spaces will be provided on Democratic ballots for write-in candidates.

The situation exists only in Junction City because of Regelman's candidacy. No write-in spaces will be provided on township ballots, Day said.

## Critical Time For Cattle Pastures

Summer is a critical time for beef cattle pastures which must be well managed for best returns, notes John N. Williams, II, animal husbandman at the University of Tennessee.

Maturing plants become lower in palatability and should be clipped while drier conditions or over-grazing will make it necessary to rotate cattle to fresh pastures, reminds Williams.

Rotational grazing results in higher quality pasture plants, conserves pastures and reduces the incidence of internal parasites, notes Williams. Plants should reach six to eight inches in height before grazing. Herds of 15 to 30 cows may be rotated between two or three pas-

tures and plants grazed down to two to four inches in Tennessee.

Temporary summer plants such as sudangrass and the hybrids should be 18 inches high before grazing and be grazed down to six to eight inches in height, Williams says.

## Junior Angus Field Days July 15-16, 22-23

Kansas Angus youngsters have planned a series of four junior beef cattle field days in July to help young people throughout the state do a better job with their beef cattle projects.

The field days are on July 15, 16, 22, and 23 at the respective fairgrounds in Larned, McPherson, Holton and Winfield. The programs begin at 10:00 a.m. and will include demonstrations on how to recognize correct beef type, and on clipping, grooming, and showmanship.

Each show will also feature a junior steer and heifer show and the field day at Holton will also have a junior and senior showmanship contest. A talk at each event will outline how youngsters can do a better job with their breeding heifer projects by enrolling their animals in the Angus Herd Improvement Record program.

## 240A CLOUD COUNTY, KANS. LAND

## AUCTION SALE

Monday  
JULY 15

Starts: 10:00 a.m.

Sale conducted on the farm 5 miles north of Aurora or 6 miles east of Concordia and 3 south or 9 west of Clyde and 3 south.

SW 1/4 - 15 - 6-2 - W 1/2 - NE 1/4 - 15 - 6-2 Improvements consist of a 9 room home with a half basement, propane heat, 1000 gallon propane tank; electric water system; basement barn; granary and garage plus shop area. There are approximately 190 acres in cultivation and 50 acres native grass. There is approximately 98.6 acres wheat allotment, with 73 acres feed grain base. 2/5 or rent share of 36 acres of milo sells with farm.

Sellers will pay 1/2 of 1968 taxes. Mineral rights sell with land. Possession will be given in 30 days if needed; Wheat land as soon as the '68 crop is harvested. 10% of purchase price will be required on day of sale and balance due on approval of title.

This land will make someone an excellent combination farm. Land will sell separately or collectively to suit the purchaser. Don't fail to inspect this land then attend the sale, make the last and best bid and be the owner. In case of rain will be held inside of school house at corner of the farm.

## Heirs of H. C. Dirsmore, Estate, Owners

Sale conducted by Eldon Thorman Real Estate and Auction Service, Box 186, Clay Center, Kans., phone 913 ME 2-3008. We specialize in Land auctions and liquidation sales.

## COW POKES

By Ace Re

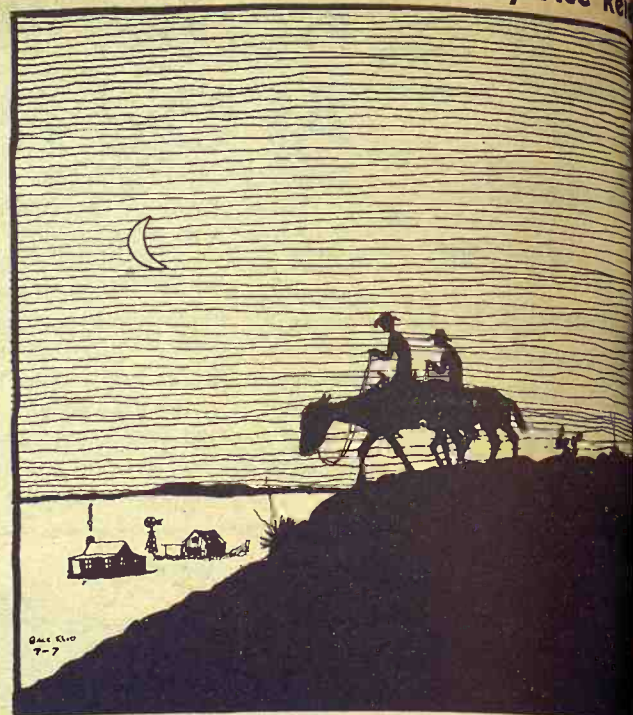

"Sometime I'd like to see what my ranch house looks like in the daylight!"



Sale Every Wednesday

Starting at 1:00 p.m.

CONCORDIA, KANSAS

Open Thru Harvest

5 J Milk cows 5 to 7 years age, freshen within two weeks, sound quarters, top producers, to be sold Wed., July 10.

Tom Walker, Owner  
Phone 243-1674  
Barn 243-1074

## AUCTION

Notice is hereby given the undersigned, as the executor of the estate of Anthony J. Dirsmore, deceased, under and direction issued out of the Probate Court of Clay County, Kansas, will on

MON., JULY 15

at 6:00 p.m. at the residence of the deceased located at 634 Crawford, Clay Center, Kansas, a public auction to the highest bidder the following property, to-wit:

## Personal Property

Roper 30-in. gas range, in oven (good); G.E. 9 ft. refrigerator, double door, across top (very good); kitchen table & 2 chairs; stool.

Maytag wringer type dryer (good); Zenith 23" table model with stand, small radio.

GE pot type sweeper & attachments, good; wall mirrors & frames; drop ceiling & 6 dining chairs, nice; form rocker (brown).

End tables; 3 chairs; swivel chair; lamp; table lamp; divan; brown, good; studio desk; library table; card table; type sewing machine; 3 type metal beds complete; 4 piece bedroom suite; chest drawers; 9x12 wood lawn settee (wood).

Old sewing rocker; rocker & chair; corner antique chairs; storage chest; silverware; pots, pans and other household items; garden push lawn mower; 12 ft. 5 ft. step ladder; fishing hand tools; and other too numerous to mention.

## Elmer Anderson

Executor of the Estate of Anthony Dirsmore, Dec. Foster Kretz & Elmer Anderson, Auctioneers.

## SYLVAN SALES COMPANY INC.

AND MEYER STOCKER - FEEDER

Sylvan Grove, Kansas

SALE EVERY FRIDAY

63 consignors sold 548 cattle to 47 buyers. Iowa and Nebraska buyers bought 265 replacement cattle. Kansas, Colorado and Nebraska packers bought the butcher cattle and hogs. Practical top on butcher hogs \$22.35. This price paid freely. Butcher cows sold 50c to \$1.00 lower. Butcher bulls steady. Feeder steers & heifers 50c or more higher. Stock cattle & cows steady.

| Kind                  | Wt.  | Amount  | County    |
|-----------------------|------|---------|-----------|
| 31 Butcher Hogs       | 200  | \$22.35 | Lincoln   |
| 44 Butcher Hogs       | 224  | \$22.35 | Lincoln   |
| 1 Butcher Bull        | 1720 | \$23.25 | Ellsworth |
| 22 Ang-Her. str clvs. | 540  | \$28.45 | Ellsworth |
| 1 Butcher Bull        | 1595 | \$23.60 | Lincoln   |
| 7 WF Bull Calves      | 293  | \$33.00 | Russell   |
| 7 Angus Steer Calves  | 526  | \$28.75 | Lincoln   |
| 20 An-Her. Hfr. Clvs. | 530  | \$26.15 | Ellsworth |
| 1 Butcher Cow         | 1135 | \$17.80 | Osborne   |
| 7 Angus Steers        | 547  | \$28.45 | Russell   |
| 33 WF Steers          | 955  | \$26.50 | Lincoln   |
| 22 Butcher Cows       | 960  | \$18.22 | Russell   |
| 2 Butcher Bulls       | 1582 | \$23.05 | Ellsworth |
| 14 Angus Heifers      | 548  | \$25.70 | Russell   |
| 41 Mixed Steers       | 1023 | \$26.40 | Lincoln   |
| 10 Mixed Heifers      | 650  | \$25.30 | Osborne   |
| 14 Butcher Cows       | 1139 | \$16.95 | Ellsworth |
| 6 WF Heifer Calves    | 312  | \$27.50 | Russell   |
| 47 Mixed Steers       | 732  | \$27.35 | Lincoln   |
| 7 WF heifers          | 547  | \$25.90 | Mitchell  |
| 9 Black Heifers       | 563  | \$25.70 | Barton    |
| 8 CChar. Steer Calves | 633  | \$27.90 | Ellsworth |

Micky Meyer - Phone 526-3295

Mike Meyer - 526-3535

Sale Barn - Phone 526-3225

## RADIO PROGRAMS:

KRSL Russell - 990 on dial Monday through Thursday

Noon at 12:40 - Friday Morning 7:15

KMMJ Grand Island Nebr., 750 on Dial 7:30

Friday Morning





## At Sale Barn

Taken during a spring livestock sale was this picture of Ray Colton, who lives east of Glasco and assists in sale day there.

## OTTAWA COUNTY FARM & MCHRY.

160 acres valuable land and excellent farm equipment. We will sell 6 miles north of Interstate Highway 70 and 4 miles east of the Ottawa County line from Salina, Kansas or 5 miles south and 3 miles east of Bennington.

# AUCTION SALE

**Tuesday  
JULY 16**

Starts 9 a.m.  
(Morning Sale)

Legal description — Southwest Quarter of Section 34, Township 12 South, Range 2, in Ottawa County, Kansas.

1969 Wheat Allotment 79.8 acres, 58 acres barley, no conserving. Improvements, a new basement with fireplace, copper plumbing, 220 wired, water well, ready to build on, other buildings, pump house, machine shed, shelter belt and orchard, hay shed, garage. Note: This is one of the good producing farms and mostly bottom land. Selling farm 11:30 a.m.

## Farm Machinery

4020 John Deere diesel row crop, power shift tractor, used only 260 hours, still in warranty  
1967 FB 16x8 grain drill, anti-friction bearings, separate placements, 20 in. wheels  
P-One 145 4-bottom 16" mtd. plow  
BW 13'10" disc harrow  
1965 Allis Chalmers disc, hyd. ram  
F331 cart 5-sec. springtooth, 20' size  
140 gallon gas tank with pump  
1964 GMC 1 ton pickup, dual wheels, power brakes & steering, deluxe cab & mtd. 120 gal. tank & pump; also 100 bu. grain box with dump

2 Allis Chalmers plows, 3-bottom 16"  
14-ft. SSC 125 International combine  
Allis Chalmers 12-ft. spring tooth  
12' Massey springtooth drag  
1967 22' crust buster  
1967 Honda motorcycle with only 2 miles on it  
32' grain auger  
120 gallon sprayer, complete  
Wright power saw  
Air conditioner & other items

Terms Cash on Farm Eqpt. On farm 20% down day of sale, and balance of money due on delivery of a merchantable title on or before 30 days from date of sale. Possession on full settlement of purchase price.

**Joseph (Joe) Knight, Owner**

Aucts. Frank Harz & Bob Perry  
Phone Salina TA 5-4579

Clerk: Arlo Gruenthal

## Riley Co. Farm Bureau Awards Nursing Scholarships

The Riley County Farm Bureau awarded two 100-dollar nursing scholarships to Riley County girls, Sandra Boutz and Cynthia Lund.

George Visser, president, made the presentations.

Miss Boutz, daughter of Mr. and Mrs. Darrel Boutz, Manhattan, is a 1968 graduate of Wamego high school.

Miss Lund, daughter of Mr. and Mrs. Waldon Lund, Green, is a 1968 graduate of Blue Valley High.

Both girls have worked as candy strippers in local hospitals and last summer Miss Lund was nurses' aide at St. Mary's hospital in Manhattan. The girls will begin their training in September with Miss Boutz training at Stormont-Vail in Topeka

and Miss Lund attendant Marymount in Salina.

Over the past years, the Riley County Farm Bureau has presented approximately eleven other such scholarships to persons desiring to become practical or trained nurses. Due to the past success of the scholarship program, the bureau decided to award two scholarships this year.



George Visser, president of the Riley County Farm Bureau, presents nursing scholarships to two Riley County girls, Cynthia Lund of Green at left and Sandra Boutz of Manhattan.

**Selling Livestock  
at Onaga, Kans.**

**EVERY WEDNESDAY NIGHT**

STARTING TIME 8 P.M.

DURING SUMMER MONTHS

## Onaga Community Sale

Marvin Cottrell, Phone 889-4461 or 889-4665, ONAGA, KS.

## CONDENSED STATEMENT

### THE CITIZENS BANK

ABILENE, KANSAS

At the Close of Business June 29, 1968

#### RESOURCES

|                                      |                       |
|--------------------------------------|-----------------------|
| Cash & Due from Banks                | \$1,042,650.75        |
| U.S. Securities                      | 1,499,015.63          |
| Municipal Securities                 | 1,106,432.43          |
| Commodity Credit Corporation Loans   | 803,882.04            |
| Stock in Federal Reserve Bank        | 12,000.00             |
| Loans & Discounts                    | 3,058,346.04          |
| Bank Premises & Furniture & Fixtures | 51,526.33             |
| Other Assets                         | 1,434.60              |
|                                      | <b>\$7,575,287.82</b> |

#### LIABILITIES

|                   |                       |
|-------------------|-----------------------|
| Deposits          | \$6,984,573.68        |
| Capital Stock     | 100,000.00            |
| Surplus           | 300,000.00            |
| Undivided Profits | 174,669.29            |
| Reserves          | 16,044.85             |
|                   | <b>\$7,575,287.82</b> |

Member of Federal Reserve System

Member of Federal Deposit Insurance Corporation

#### OFFICERS AND DIRECTORS

E. A. Morse, President  
Leon A. Siebert, Vice President  
Ruby L. Huff, Vice President  
Gary L. Donley, Assistant Vice President  
Cameron E. Moore, Cashier  
Gary M. Longenecker, Assistant Cashier  
D. C. Chaffe, M.D., Rorabaugh, Chaffee, Mohler & Berkley  
John H. Johtz, President, Garvey Grain, Inc.  
John H. Lehman, Romine & Gullfoyle, Attorneys  
Deane W. Malott, President Emeritus of Cornell University  
Robert H. Malott, Executive Vice President, FMC Corporation

## Cloud County Livestock Commission Co.

Concordia, Kansas

### Sale Every Saturday

|                   |             |
|-------------------|-------------|
| 3 holstein steers | 513 @ 24.00 |
| 1 holstein steer  | 470 @ 25.00 |
| 1 black steer     | 380 @ 29.20 |
| 1 roan steer      | 520 @ 25.00 |
| 1 whiface steer   | 630 @ 26.20 |

#### COWS

|                |              |
|----------------|--------------|
| 1 whiface cow  | 1105 @ 17.40 |
| 1 whiface cow  | 995 @ 17.00  |
| 1 holstein cow | 1245 @ 17.50 |
| 1 holstein cow | 1215 @ 18.00 |
| 1 holstein cow | 1225 @ 18.50 |

CONSIGNED JULY 13  
4 black butcher cows

LEO RAUCH, Clay Center 632-3092  
Radio KNCK '1370' 6:45 T.T.S.

|                 |            |
|-----------------|------------|
| 6 mixed steers  | @ 750 lbs. |
| 14 black steers | @ 650 lbs. |
| 5 black steers  | @ 600 lbs. |
| 6 black steers  | @ 650 lbs. |

#### STOCKER & FEEDER HEIFERS

|                   |             |
|-------------------|-------------|
| 8 whiface heifers | 530 @ 26.30 |
| 1 holstein heifer | 800 @ 20.50 |
| 2 black heifers   | 400 @ 26.40 |
| 1 black heifer    | 280 @ 25.50 |
| 1 char heifer     | 615 @ 24.10 |
| 1 whiface heifer  | 755 @ 24.00 |

#### HOGS

|              |             |
|--------------|-------------|
| 17 baby pigs | @ 13.00 ea. |
|--------------|-------------|

|                  |             |
|------------------|-------------|
| 8 feeder pigs    | @ 20.50 ea. |
| 25 mixed feeders | @ 14.25 ea. |
| 13 feeder pigs   | @ 15.50 ea. |
| 17 feeder pigs   | @ 15.50 ea. |
| 15 feeder pigs   | @ 14.00 ea. |
| 11 baby pigs     | @ 13.25 ea. |
| 10 butchers      | 204 @ 22.35 |
| 8 butchers       | 212 @ 22.35 |
| 14 sows          | 360 @ 16.90 |
| 3 sows           | 405 @ 16.30 |



For Information or Estimates:  
GAIL GARTON, Concordia 243-1181





## Helping In Pens

Lottie Wolfe and Ira Guipre of Glasco helped herd cattle out of pens at area auction before summer cut into cattle runs in the G&G area.

### PROMOTION STRESSES COOKOUTS

Outdoor chefs, always on the lookout for new cook-out ideas, are being advised to "Season With Summer" by the Beef Industry Council of the National Livestock and Meat Board.

"Summer used to be a slack period for fresh beef," states Donald E. Walker, secretary of the council. "Then came the outdoor cookery boom. Now summer has become a season of strong consumer demand of enthusiastic interest in new ideas for meals from the grill." Special promotions for beef in the summer are certainly worth the effort. They represent a sure-fire opportunity to convert that enthusiasm into increased beef sales and a better market for beef cattle.

### PLAN THRESHING BEE

**SABETHA** — The Second Annual Threshing Bee is being planned for July 27-28. It is to be held at the Albany Museum. Special displays are planned as well as two afternoons of threshing. Wheat will be cut from the Lee White field located south of the Albany Museum on the Albany Road.

The threshing machine will be set up on the Albany Museum grounds located two miles north of Sabetha. Teams of horses will again pull the bundle wagons to the machine just as was done when threshing was the way to harvest. The machine will be powered by steam engines.

Buffalo dinners and burgers will be served both days by Jim Markley of Fort Markley of Seneca.

## Ronald Rice Motors, Inc.

**CHEVROLET OLDSMOBILE CADILLAC**  
North Kansas' Largest Volume Dealer  
NW 2nd Phone CO 3-4000 ABILENE, KANS.

### BUDGET-PRICED

You'll always get a better deal at North Central Kansas largest volume dealer.

|  |        |
|--|--------|
| 1967 MERCURY Monterey  | \$2695 |
| Radio, heater, automatic transmission, power steering, real sharp.               |        |
| 1967 CHEVY II Nova Super Sport   | \$2495 |
| 2 dr., hardtop, radio heater, 4 speed.   |        |
| 1967 CHEVROLET Impala 2-dr. Hardtop  | \$2595 |
| Radio, heater, automatic transmission, power steering and brakes.                |        |
| 1965 CORVAIR 2-dr. Hardtop   | \$1295 |
| Radio, heater, 4 speed.  |        |
| 1965 MUSTANG 2-dr., Radio, heater, 4 speed                                       | \$1795 |
| 1964 CHEVROLET Bel Air 4-dr. Sedan   | \$1495 |
| Full power, air conditioner.   |        |
| 1966 CHEVELLE Malibu 4-dr.   | \$1795 |
| Radio, heater, automatic transmission, 24,000 miles, better hurry in!            |        |
| 1964 CHEVROLET Impala 4-dr.  | \$1495 |
| Radio, heater, automatic transmission, power steering, factory air, low mileage. |        |
| 1964 RAMBLER 660 4-dr. Wagon   | \$1295 |
| Radio, heater, automatic transmission, air conditioner.                          |        |

Open Evenings Till 9 p.m.  
Sundays 1 to 5 p.m.

## G&G Calendar

July 12 and 13 — Lumberyard and construction company equipment in Byron, Nebr., Reinke Lumber & Construction. Auctions Larry Lagasse and Rollie Lagasse.

July 12 — Farmland auction southwest of Herington, Kans., George Merilatt estate. Co-executors Neva Applegate and Lyle Shirk. Auction & real estate broker Carl Schnell.

July 13 — Household furnishings and other items in Abilene, Kans., Luna R. Barclay. Auctions Carl & Wm. Schnell.

July 13 — Household goods in Trenton, Kans., Casey Spaulding. Auctioneers, Frank Harz and Bob Perry.

July 15 — Furniture in Fairbury, Nebr., Mr. & Mrs. Frank Simpson. Auction Harold R. Siegel.

July 15 — Farmland auction southeast of Concordia, Kans., the Dinsmore estate. Auction Elton Thorman.

July 15 — Household goods in Clay Center, Kans., Drantman estate. Auction Foster Kretz.

July 16 — Ottawa County, Ks., farm and machinery northeast of Salina, Kans., Joseph Knight. Auctions Frank Harz & Bob Perry.

July 17 — Farmland in Jefferson County, Nebr., Mrs. Albert Ruhnke heirs. Auctions Schultis & Son & Wolken, Irvin Schultis.

July 19 — Farmland sale northwest of Junction City, Kans., C. L. Hoover, exec. of estate of Clare Thomi. Auction & broker, C. W. Crites.

July 19 — Antique sale, Bill Hiatt, Fairgrounds, Beatrice, Nebr. Don Roche, auction.

July 20 — Farm sale northwest of Talmage, Kans., Guy Springer. Auctions Carl & Wm. Schnell.

July 22 — Farm sale southwest of Talmage, Kans., Ralph Marrs. Auction Foster Kretz.

July 22 — Furniture in Fairbury, Nebr., Mr. & Mrs. Frank Simpson. Auction Harold R. Siegel.

July 22 — ASC grain bins in Clay Center, Kans., a morning sale. Auction Foster Kretz.

July 23 — 1000 acres of Saline

and Ottawa County land, Sheriff's sale in partition, east door of Saline County Court House. Auctions Frank Harz and Bob Perry.

July 25 — Furniture in Fairbury, Nebr., Mrs. Edna Cooper. Auction Harold R. Siegel.

July 26 — Farm sale southeast of Washington, Kans., Mrs. Arlen Mosteller. Auction Harold R. Siegel.

July 27 — Morning — Land auction, Judith Rosedahl Est., North of Frankfort. Don Roche, auction.

July 27 — Afternoon — Household goods, Gladys Wollenberg. Hanover, Kans. Don Roche, auction.

July 29 — Stremel Polled Hereford dispersal in Bison, Kans., Vic Roth, sale manager.

Aug. 3 — Antique and household sale, Julie Wiemers, Hanover, Kans. Don Roche, auction.

Aug. 9 — Surplus CCC steel bins, Manhattan, Riley County ASCS office.

Aug. 17 — Household goods sale, Nina Modeen, Waterville, Kans. Don Roche, auction.

Aug. 30 — Lloyd Carlson family Holstein dispersal northeast of Concordia, Kans., registered & grade. John Carlin, sale mgr.

Oct. 7 — Polled Hereford dispersal, Otis, Kansas. Fritz Kerbs & Son. Sale mgr. Vic Roth.

Oct. 9 — Polled Hereford dispersal, WaKeeney, Kans.,

July 9, 1968

San-R-Ranch. Sale Mgr. Roth.

Oct. 14 — Balthrop Farm Hampshire hog sale in Horton, Kans., John Balthrop, chita, Kans.

Oct. 31 — Angus production sale, Wymore, Nebr., "C" Angus Farm, Clement Jones.

Nov. 1 — Hammarlund & Son rock annual Angus sale in Marys, Kans.

Nov. 11 — 23rd annual Hereford production sale southwest of Haven, Kans., and Harold Tonn, Auction Old Tonn.

Nov. 19 — Annual production sale of registered Hereford cattle, Elmer L. Johnson Sons, Smolan, Kans.

Nov. 20 — Annual production sale of registered Hereford cattle, Elmer L. Johnson Sons, Smolan, Kans.

Nov. 23 — Kocher Hereford production sale, Onaga, Kans.

Dec. 14 — Marshall County Hereford Assn. sale in Marysville, Kans., Arlyn Schell, sec. treas.

**TEX REAL ESTATE**  
ONWARD  
Cow Here  
Royal Estate  
C. Kato, Here  
Apparent

**SERVICEABLE BULLS WITH WEIGHT RECORDS**  
Priced . . . \$300 to \$500

**GRANT POOLE**  
MANHATTAN, KANS.

Located 4 mi. south of I-70-K intersection, 2 mi. west on Dowell Creek Rd. Ph. PR 6-6000

The No. 1 Hog Market in Kansas

**WASHINGTON SALES CO.**

TRY US SOON

**HOGS every TUESDAY**  
**CATTLE every WEDNESDAY**

All Sales Start 1:00 p.m.

**YOU GET ACTION AT THE WASHINGTON AUCTION**

**ED BURT**

Barn Phone EA 5-2266 Residence EA 5-2393

Washington, Kans.

**J.C. LIVESTOCK SALES**  
**SALE EVERY SATURDAY**

**HOGS START AT 11:00 A.M.**  
**CATTLE AT 1:00 P.M.**

We had a fair run of cattle and hogs last Saturday, showing that most of our trade were finished with their harvest. We had a good cow market, with the better grade selling \$18.00 to \$20.00; heiferettes \$20.00 to \$23.00; and the thinner grade @ \$16.00 to \$18.00.

700-850 lb. steers sold on a strong market @ \$26.00 to \$27.40. Heifers weighing 650 to 750 lbs. went through the ring @ \$25.50 to \$26.00. We had a few bulls. They sold \$22.00 to \$23.00.

Somewhere around 500 head of fat hogs reached us, with prices running steady @ \$21.75 to \$22.10. There was a good run of shoats, selling @ \$16.00 to \$18.50 the head; and the small pigs \$11.00 to \$15.00.

With the harvest part of summer work pretty well over, we can expect a good sale this coming Saturday. Most of our regular buyers will be back.

**LICENSED AND BONDED**  
**BARN PH. JUNCTION CITY CE 8-1471**

If you have livestock to appraise, call:

**VERN LANGVARDT, Manager, 502 UPLAND**  
**HOWARD LANGVARDT, Auctioneer, 520 UPLAND**  
**HERB NEUMEYER, White City, Phone 349-2863**

**TIP TOP**  
**HOLLAND**  
**BALER-TWINE**  
**BINDER-TWINE**

**695 BALE**

**6500 WIRE**

**1050 per carton**

**Satisfaction Guaranteed**

**LARSON**  
**BUILDING CENTER**  
**INC.**

5th & Ash TA 7-4467

**SALINA, KS.**

A ring-  
There w

It looked like  
were starting  
A big run of  
the ring and  
state buyers  
stockmen and  
each other a  
prices looked  
higher on m  
ed. The fol  
of the sales  
night:

1 bull-----

1 cow-----

1 cow-----

1 cow-----

1 cow-----

1 cow-----

1 cow-----

9 canner co

**GRAIN**

2 steers ---

6 steers ---

11 heifers ---

7 heifers ---

**CALL**

For info

obligation, o

call me at a

**DUDE**



## Study Of Irrigated Land Value Made

MANHATTAN — A lot of farm land in southwestern Kansas may be worth as much as \$100 an acre more if it has an irrigation well and an adequate supply of ground water, according to a study by Kansas State University economists.

Sam Lee, graduate student from Monticello, Utah, and Dr. E. S. Bagley, professor of economics, compared per-acre sales prices of 18 tracts of land with

underground water and 18 tracts without underground water in Grant, Stanton, Mar-tan and Stevens counties.

Land sales over a five year period — 1962 to 1967 — were included. Tracts considered were matched on such factors as soil types, topography, size, wheat allotments and mineral rights.

The study shows that the difference in prices of farm land with water and those without water averaged \$93 an acre. This difference varied with the amount of water available, as measured by well capacity.

Such factors as the farmer's ability to bargain, his ability as a farm manager, and the financial condition of the buyer and seller were not considered in the survey.

The method of comparing market value of land used in this study was also used in a federal court case in Texas in which an irrigator was permitted a water depletion allowance on his income tax return.

## FAVOR ADDING WOODBINE TO STATE WATER PLAN

TOPEKA — The Water Resources Council of the Kansas Chamber of Commerce said last week it supports proposals by the Army Corps of Engineers to relocate the planned Grove Reservoir and to include the proposed Woodbine Reservoir in the state water plan. The council also endorsed state action toward setting water quality standards.

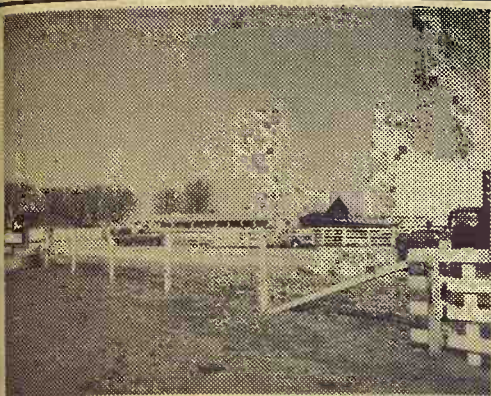

## Reynolds Sale Barn

ABILENE, KANS.

Selling Every  
**FRIDAY**

## NIGHT SALES

Starts 8 p.m.

Until Further Notice

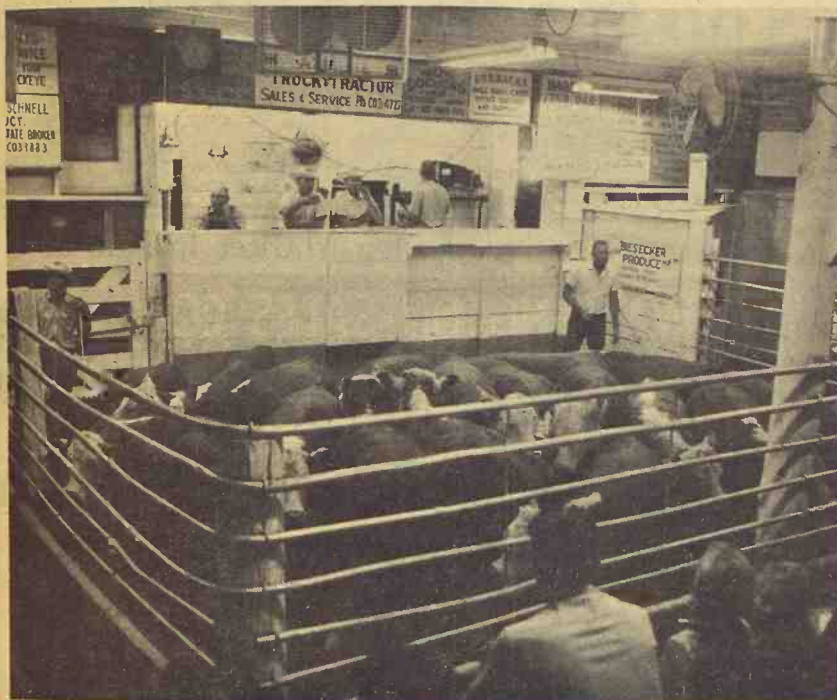

A ring-full of whiteface cattle at the night sale, Friday, July 5th. There were several large consignments that night.

It looked like the Fall runs were starting last Friday night. A big run of cattle moved thru the ring and with many out-of-state buyers along with local stockmen and feeders giving each other a lot of competition, prices looked 50¢ to \$1.00 higher on most all classes offered. The following is a sampling of the sales made last Friday night:

**BULLS**  
1 bull----- 1380 @ 23.10

**COWS**  
1 cow----- 1310 @ 19.10  
1 cow----- 1350 @ 19.30  
1 cow----- 895 @ 18.20  
1 cow----- 1160 @ 17.90  
1 cow----- 1190 @ 18.90  
1 cow----- 1020 @ 18.30  
9 canner cows-- 920 @ 17.50

**GRAIN FED CATTLE**  
2 steers ----- 1195 @ 26.30  
6 steers ----- 1075 @ 26.10  
11 heifers ----- 804 @ 26.20  
7 heifers ----- 807 @ 26.00

8 heifers ----- 876 @ 25.00  
20 plain short fed mixed steers- 904 @ 25.60  
18 plain short fed mixed steers- 949 @ 25.15

**STOCKER & FEEDER HEIFERS**  
7 whiface heifers 392 @ 28.20  
7 whiface heifers 367 @ 26.90  
1 whiface heifer 440 @ 26.90  
15 b&blkwhf hfrs 512 @ 26.10  
6 b&blkwhf hfrs 625 @ 26.50  
27 black heifers 674 @ 26.35  
17 whiface heifers 725 @ 26.40  
35 whiface heifers 651 @ 26.55  
7 b&blkwhf hfrs 635 @ 26.45

**STOCKER & FEEDER STEERS**  
7 whiface steers 433 @ 30.20  
3 blkwhif steers 466 @ 30.10  
9 black steers 535 @ 29.75  
4 b&blkwhf steers 560 @ 29.00  
1 whiface steer 440 @ 30.00  
6 blkwhf steers 700 @ 27.00  
8 blkwhf steers 765 @ 26.80  
9 b&blkwhf steers 641 @ 28.10  
20 holstein steers 825 @ 23.05  
1 holstein steer 860 @ 24.10

We expect 500 cattle for this Friday night's sale.

**YARDMEN ON DUTY 24 HOURS A DAY**

**CALL DUDE REYNOLDS COLLECT**  
For information, requests for appraisals at no obligation, or inquiries regarding coming sales, call me at any time, day or night.

**CO 3-3394**  
**DUDE REYNOLDS Abilene, Kans.**

Bring your cattle in at any time day or night; we'll handle them for you at your request.



## Tomato Factory

An experimental "tomato factory" is using empty grain storage space owned by Garvey Grain Co. at Wichita. Here, W. L. Clifford, supervisor of the plant, looks over a plant in the hydroponic growing operation which is aimed at producing fresh tomatoes on a year-around basis in Kansas.

A 5000-square-foot space in one of the elevators is used and light for growing the plants is furnished from special fluorescent lights. The vines grew from small plants to 24 inches high in three weeks.

A water solution containing minerals and phosphates is pumped into the trays daily. As the plants grow additional feeding will be necessary thru pipes buried in surrounding gravel. The plants require a great amount of carbon dioxide furnished by natural gas burners and pumped into the enclosure. The plants are kept at a constant 80 degrees in the controlled environment.

*Sale Every Thursday*

Hogs 11:30 a.m.

Cattle 1 p.m.

WE ARE EXPECTING A GOOD SALE  
FOR OUR AFTER-HARVEST SALE

## Thursday, July 11

Do You Remember When . . . ?

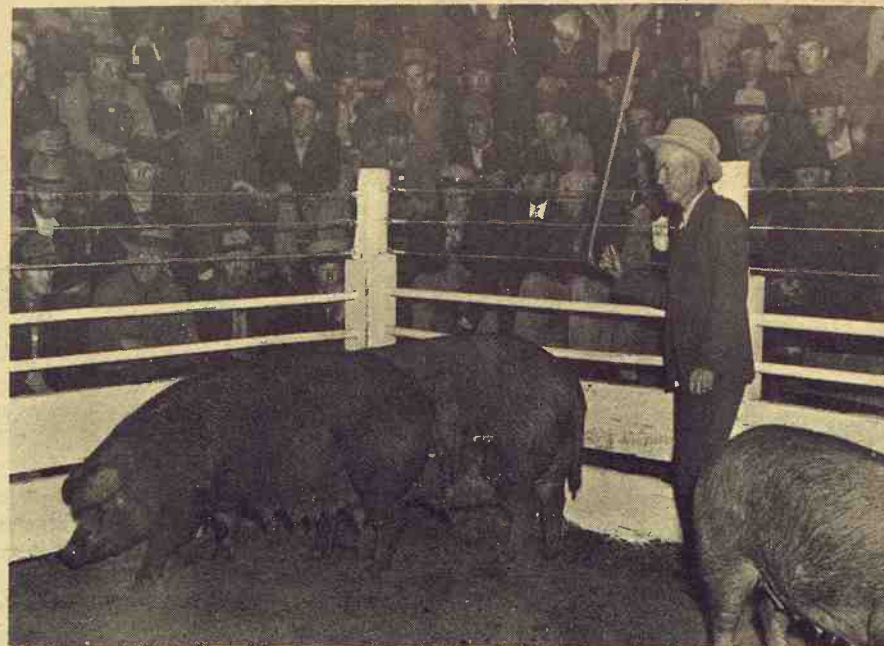

The late Dan Horgan opened the first sale at the Marysville barn Nov 20, 1941. Raleigh and Jim Breeding took over operation from their father, the late A. L. Breeding in 1953.

**RALEIGH BREEDING, MANAGER**

barn 562-3671; home 562-3547

Auctioneer: Larry Lagasse,  
Ph. Concordia, Kans. CH 3-1714

*Marysville*

**LIVESTOCK & COMMISSION CO.**  
**MARYSVILLE, KANSAS**



## 'Cattlemen Need More Information'

NORTH PLATTE, NEBR. — Cattlemen must have as much, "or more," information about beef demand, cattle movements and market trends as do livestock buyers, the head of the American National Cattlemen's Association declared here.

In a talk prepared for delivery to the annual convention of the Nebraska Stock Grower's Association, Bill House, Cedar Vale, Kans., rancher declared:

"Feeders and ranchers too long have been at the mercy of buyers who have access to vast electronic networks giving them private knowledge of conditions and trends. There is nothing illegal about it; the buyers just show up better equipped with information than we sellers have.

"Through ANCA's new Cattle-Fax and other informational programs we intend to give cattle sellers the same muscle in the market place the buyers have had," House said. "It will help to equalize the odds in this ten billion dollar a year indus-

try."

House described ANCA's unique Cattle-Fax project as a two-way teletype system linking the association's Denver office with more than 100 major feedlots and ranch operators in a daily exchange of information. "Each operator will be free to make his own decisions, but he'll have better basic knowledge upon which to act," House said.

He pointed out that a significant percent of the cattle on feed nationally are represented by the stockmen among the charter members already signed up for the network. The service,

delayed by the strike in the telephone industry, is due to start by Sept. 1.

by John Pruitt

## Schwab Heads GOP Committee

PHILLIPSBURG — Merle Schwab of Manhattan was named chairman of the communications committee to help coordinate the work of the Kansas delegation to the Republican National Convention at Miami Beach Aug. 5.

"We must organize the Kan-

sas delegation better than before," said McDill. "Huck Boyd, GOP national commit- man and chairman of the gation, 'in order to properly vance the name of Senator Frank Carlson as our favor- son candidate."

Boyd said the work of communications committee particularly important because it is essential for the deleg- and alternates to remain in- stant touch with developments and a daily agenda of events of particular interest to the Kansas delegation will be main- tained and distributed.

# Sell At St. Marys

Sell  
Or Buy

Cattle & Hogs

By  
Auction

Tuesdays



FOR INFORMATION OR ESTIMATES:

REZAC BARN ..... St. Marys 437-2999  
DELAINE REZAC ..... St. Marys 437-6266  
ELMER IMTHURN ..... Maple Hill MI 3-2440  
PAUL KRAMER, ..... St. Marys 437-2993

Auctioneers: Lawrence Welter, Gene Toby & Dennis Rezac

WORK HAS BEEN COMPLETED & WE ARE READY FOR OUR REGULAR SALE TODAY, JULY 9.

Thanks  
for Waiting

LIVESTOCK COMMISSION  
COMPANY

Rezac



St. Marys  
Kans

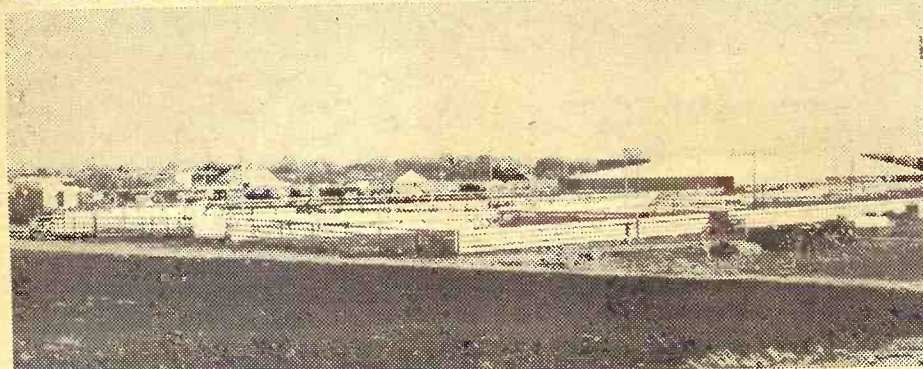

Central Kansas Most  
Modern Livestock Auction... West Side Of Salina

TWO SALES EVERY WEEK

MONDAY

Hogs & Cattle

Hogs sell at 11:00 a.m. followed by our regular cattle sale as they are unloaded.

THURSDAY

Cattle Only

Selling starts at 11:00 a.m. Cattle will sell in the order they are unloaded on the books.

NO MORE THURSDAY SALES UNTIL AFTER HARVEST

With the wheat harvest still on in the area last Monday, receipts were light with 748 head of livestock sold, including 541 hogs and 207 cattle. Fat hog top was \$21.90. We look for our receipts to increase considerably with harvest now complete. The following is a sampling of the sales made:

### CATTLE

|                            |            |        |       |
|----------------------------|------------|--------|-------|
| H. C. McConnell, Ellsw.    | 1 blk cow  | 970 @  | 17.00 |
| H. C. McConnell, Ellsw.    | 1 blk cow  | 1045 @ | 17.00 |
| H. C. McConnell, Ellsw.    | 2 blk hfrs | 300 @  | 25.60 |
| H. C. McConnell, Ellsw.    | 1 blk str  | 570 @  | 26.60 |
| Frank Warta, Ellsworth     | 1 blk cow  | 945 @  | 17.30 |
| Ray Smith, Longford        | 1 wf bull  | 1430 @ | 22.40 |
| Henry Steppe, Wakefield    | 1 hol cow  | 995 @  | 16.10 |
| Louis Brenneman, New Cm.   | 1 blk bull | 1375 @ | 22.65 |
| Nadine Sollner, Longford   | 1 bri cow  | 1335 @ | 18.00 |
| Henry Heer, Abilene        | 1 wf cow   | 760 @  | 17.90 |
| Eugene Godsey, Brookville  | 4 wf str   | 475 @  | 28.40 |
| Eugene Godsey, Brookville  | 7 wf hfrs  | 515 @  | 25.40 |
| Eugene Godsey, Brookville  | 1 wf str   | 665 @  | 26.10 |
| Steve Godsey, Brookville   | 1 wf str   | 495 @  | 27.00 |
| Richard Vopat, Sylv. Gro.  | 2 bwf hfrs | 477 @  | 25.30 |
| Richard Vopat, Sylv. Gro.  | 1 blk str  | 495 @  | 27.60 |
| Bill Brown, Minneapolis    | 1 blk bull | 1105 @ | 23.10 |
| Clayton Brack, Otis        | 1 blk str  | 535 @  | 24.90 |
| Clayton Brack, Otis        | 1 blk str  | 640 @  | 26.10 |
| Don Lambith, Culver        | 1 blk str  | 705 @  | 25.10 |
| Nadine Sollner, Longford   | 2 blk hfrs | 562 @  | 25.40 |
| Jack Willars, Delphos      | 1 hol cow  | 1015 @ | 18.70 |
| Paul Westerman, Ellsworth  | 1 wf str   | 825 @  | 26.60 |
| C. L. Clark, McPherson     | 1 wf str   | 935 @  | 25.90 |
| Gordon Webster, Brookville | 1 wf hfr   | 635 @  | 25.80 |
| Wm. Wacks, Ellsworth       | 1 wf cow   | 1080 @ | 17.60 |
| Jim Cherry, Bennington     | 1 wf cow   | 1315 @ | 17.70 |
| Ralph Westerman, Ellsw.    | 1 blk bull | 465 @  | 25.00 |
| T. R. Sparks, Lincoln      | 1 wf bull  | 1430 @ | 23.60 |
| Lowell Hedley, Ellsworth   | 1 hol cow  | 1335 @ | 18.50 |
| Lowell Hedley, Ellsworth   | 1 hol cow  | 1340 @ | 17.60 |
| Tom Murphy, Tampa          | 4 blk str  | 432 @  | 28.00 |

Tom Murphy, Tampa  
Floyd Nikkle, Inman  
Floyd Nikkle, Inman  
CK Ranch, Brookville  
CK Ranch, Brookville  
Clyde Gentry, Asherville  
Clyde Gentry, Asherville  
Clyde Gentry, Asherville  
Wyborn Boucek, Ada  
Wyborn Boucek, Ada  
Frank Boucek, Ada  
Virgil Cline, Ada  
Art Crowther, Roxbury

8 blk hfrs 456 @ 24.50  
3 blk hfrs 515 @ 23.75  
1 blk str 755 @ 25.10  
1 wf cow 955 @ 18.00  
1 wf cow 1085 @ 18.60  
1 wf cow 1070 @ 18.00  
1 rn cow 1135 @ 18.30  
1 wf cow 1030 @ 18.90  
1 hol cow 1190 @ 18.00  
1 hol cow 1705 @ 18.30  
1 hol cow 1360 @ 18.30  
1 hol cow 1315 @ 18.30  
1 wf cow 1030 @ 17.30

### HOGS

Jim Griffith, Abilene  
Ken Ericson, Marquette  
John Kasper, Wilson  
Dave Ballou, Salina  
Dave Ballou, Salina

10 mix hog 214 @ 21.70  
11 mix hog 211 @ 21.80  
7 mix hog 180 @ 21.50  
1 hmp boar 240 @ 14.40  
1 blk sow 415 @ 17.55

Anna Ballou, Salina  
Cecil Rumley, Russell  
Arvin Meir, Lincoln  
Joe Miller, Enterprise  
Ben Nelson, Lincoln  
Marion Anderson, Smolan  
Lawrence Millison, Salina  
Richard Hemmy, Salina  
Lowell Larson, Lincoln  
Larry Spear, Lincoln  
Vernon Nelson, Falun  
Grant Wikoff, Brookville  
Earl Neywick, Falun  
Rubert Soukup, Wilson  
Robert Kempke, Jr., Kan.  
Robert Loder, Tescott  
Henry Benstrup, Sylv. Gro.  
Vance Gourley, Lincoln  
Jerome Wondra, Claflin  
Alfred Wondra, Claflin

1 hmp hog 155 @ 22.00  
2 mix hog 203 @ 21.00  
31 whi hogs 207 @ 21.00  
9 whi hogs 227 @ 21.00  
26 mix hogs 186 @ 20.00  
5 hmp hogs 214 @ 21.00  
1 blk boar 590 @ 14.00  
1 blk sow 480 @ 16.00  
12 whi hogs 213 @ 21.00  
15 whi hogs 227 @ 17.00  
6 hmp sows 472 @ 17.00  
8 hmp pigs 227 @ 17.00  
12 whi pigs 227 @ 17.00  
34 whi pigs 227 @ 17.00  
30 mix pigs 227 @ 17.00  
10 red pigs 227 @ 17.00  
7 whi pigs 227 @ 17.00  
10 mix pigs 227 @ 17.00  
1 whi sow 227 @ 17.00  
27 mix pigs 227 @ 17.00

FOR INFORMATION OR ESTIMATES:

LAURENCE CLEMENCE  
Abilene ..... Phone CO 3-3091  
MERRILL CHRISTIANSEN  
Durham ..... Phone 732-3371  
BOB MUIR  
Salina ..... Phone TA 3-2963

MARKET REPORTS  
Radio Station KSAL, Salina  
6:45 a.m. Every  
Monday, Wednesday & Friday  
KFRM  
6:55 a.m. Mon. through Fri.

Farmers & Ranchers  
LIVESTOCK COMMISSION CO.



Bonded

West on old US 40  
Barn Phone  
913 TA 5-0211 SALINA  
AUCTIONEERS:  
Dean Moore, Lee Remy, Roger  
Licensed