GRASS & GRAIN

18th Year No. 10 May 9, 1972

Erwin Serrien, Lincoln County, looks over the cattle before loading. Eleven of them with Serrien riding herd, will be flown from Richmond, Virginia to Madrin, Spain. This venture is part of a foreign marketing program of the American Polled Hereford Assn.

National Herdsman And Herd To Spain

See story on page 2

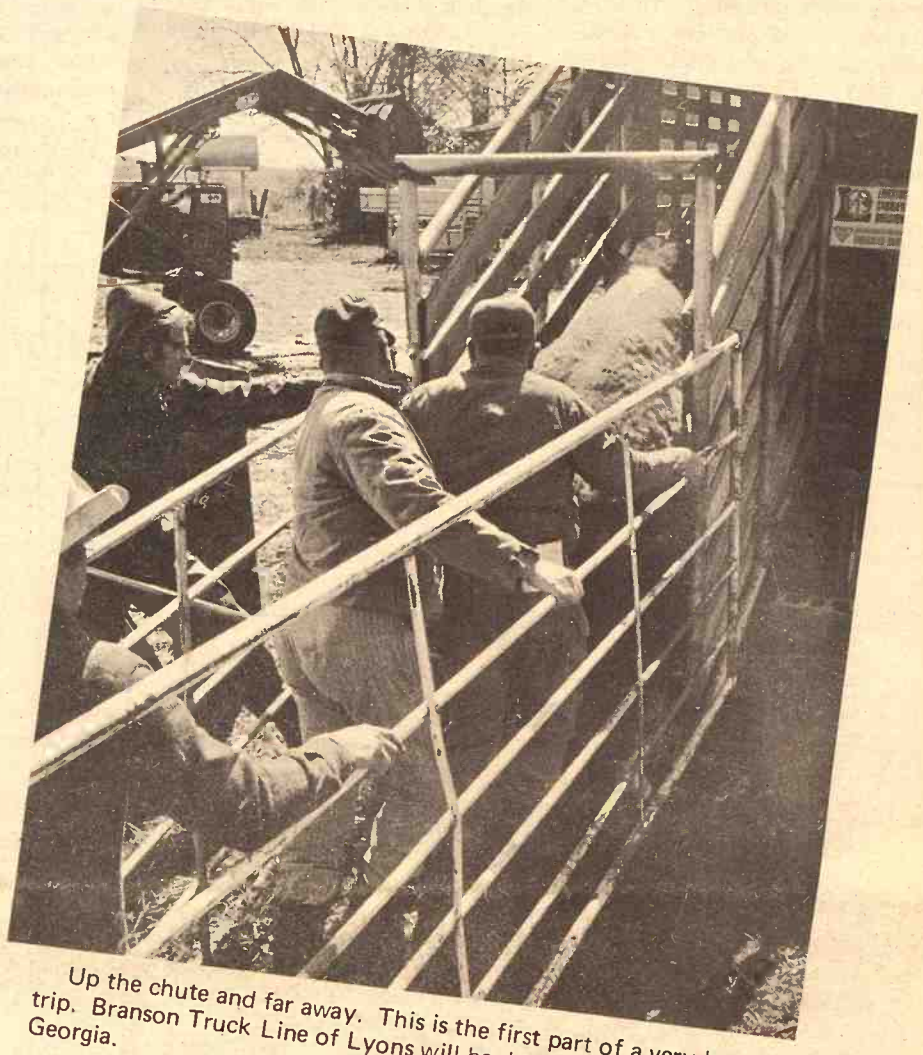

Up the chute and far away. This is the first part of a very long trip. Branson Truck Line of Lyons will haul them as far as Georgia.

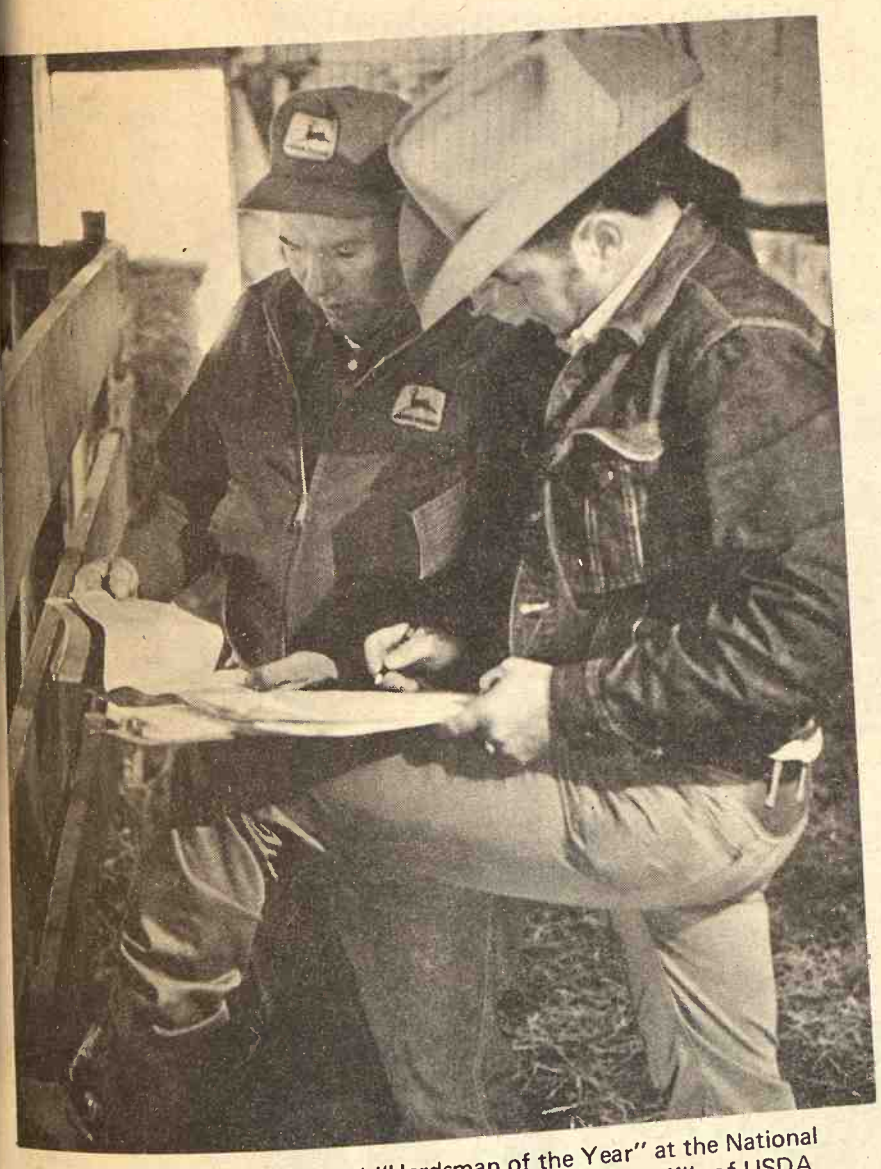

Serrien (left), selected "Herdsman of the Year" at the National Polled Hereford Show in Jackson, Mississippi, and Gary Mills of USDA Market News Service check over the papers to make sure everything is in order before leaving.

Serrien loads his luggage and equipment for grooming the cattle into an empty compartment of the truck.

Load Of Polled Herefords To Spain Started From G&G Area

See Photos Front Page

Twenty-two heifers and three bulls were loaded on a truck at the Erwin Serrien farm in Lincoln County, last Monday, for the first leg of a trip that will take them to Spain.

They are all registered Polled Herefords and will be part of a group of 50 females and 3 bulls to be shipped from this country to Spain. This is part of the foreign marketing program of the American Polled Hereford Association.

Twenty-three of the cattle shipped from the Serrien farm are from eight producers in Kansas. These include Merle Moberley, St. Francis; Otto Bunjes & Son, St. Francis; Sylvester Meitl, Dresden; Dale Reich, Paradise; Alfalfa Lawn Farm, Larned; Martin Busse, Bird City; Bill Watson, Barnard; and McGrews Polled Hereford, Mound City. One of the bulls is from Washington and one from Texas.

Gary Mills of USDA Market News Service was on hand Monday morning to check the cattle out before loading. They were checked for positive identification and minimum requirements for conformation and weight.

All heifers must have a conformation grade of choice and bulls of prime. Heifers of 18 to 24 months old must have a minimum weight of 700 pounds. Those between 24 and 36 months must weigh 800. All bred heifers must be between 18 and 36 months old. Heifers from 2 to 6 months pregnant can be shipped by vessel, those from 2 to no more than 8 months can be shipped by plane.

Maximum age for the bulls is 48 months. The cattle had previously been checked by a veterinarian and weighed. They will be checked again by a USDA vet just before loading for export.

The reason they were assembled here is that Erwin Serrien will accompany the cattle all the way to Spain. Serrien was selected as "Herdsman of the Year" at the National Polled Hereford Show in Jackson, Mississippi last February. He has been working with the cattle, grooming them and shaping them up.

The cattle will go from here to Lincolnton, Georgia then to Richmond, Virginia. On May 8 ten females and one bull, with Serrien in charge, will be loaded on a jet and flown to Madrid. The rest of the cattle will travel by ship.

Serrien will be in Spain about 30 days. He will help in showing the cattle at an exposition where several other breeds will also be shown. All cattle will remain in Spain to establish foundation herds.

GRASS & GRAIN

The Mid-Kansas news weekly published each Tuesday at 1531 Yuma, (Box 1009) Manhattan, Kansas, 66502 by Ag Press Inc. Second class postage paid at Manhattan, Kansas.

Subscription: $4 year

Circulation 14,200

NO COUNTY MONEY FOR CLAY CENTER AIRPORT

CLAY CENTER — This town's hopes of getting some county money to support the Clay Center airport have apparently been squashed. The county commissioners say there is no chance that they will change their vote not to support the city airport. "Too much opposition," said commissioner E. E. Kretzmeier.

COW POKES By Ace Reid

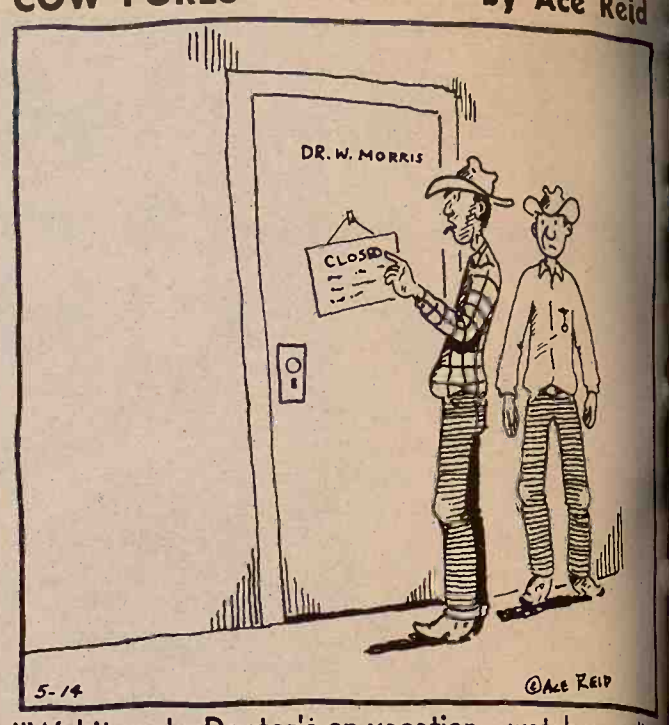

"Wul it say's, Doctor's on vacation—watch your diet, don't smoke er drink, I'll see ya in about six weeks!"

Save On Paneling

Pre-Finished Random Grooved
Philippine Mahogany
4' x 8' PANELS

ONLY $2.98 Each

See The Huge Stacks Of These Panels In Our Spacious Showroom

Wholesale & Retail
Corner of 5th & Ash
913–827-4467 Salina, Ks.

LARSON BUILDING CENTER INC.

What ham did for Virginia, Old Crow did for Bourbon.

Even before Virginia's George Washington became President, Virginia was famous for the good taste of her country hams. Not long after, the good taste of Old Crow made Bourbon famous.

Before 1835, Bourbon was made every which way. That year, Dr. James Crow took it out of the hit-or-miss league and created the process that gave Bourbon its mellow taste — and good name: Old Crow.

KENTUCKY STRAIGHT BOURBON WHISKEY. 86 PROOF. DISTILLED AND BOTTLED AT THE FAMOUS OLD CROW DISTILLERY CO., FRANKFORT, KY.

OPEN Monday thru Thursday Till 7:00

K-HILL MART
Furniture & Appliances
East Over the Viaduct on Hiways 177 and 18 776-9707 MANHATTAN
THE HOME OF CERTIFIED SERVICE

TERMS TO SUIT YOU

OUT OF THE FIELD

The spring rains are keeping Grass and Grain area farmers out of their fields. Quentin Carnahan, Wamego, and his father H.H. Carnahan are no exception. "We have a deep loam soil that dries slowly, and after a good rain it takes several days to dry," H.H. Carnahan said. Quentin just finished stirring the top layer of the white corn in the bin to the left. "Rain and high humidity have created a musty smell in one of the two bins," he said.

The wide-awake bank makes it all so easy.

UNION STATE BANK

MEMBER FEDERAL RESERVE SYSTEM

CLAY CENTER, KANSAS

MEMBER OF FEDERAL DEPOSIT INSURANCE CORPORATION

MOTOR BANK — FIFTH & DEXTER

MAIN BANK — FIFTH & LINCOLN

Potential Students Neglecting State Tuition Grants

With $2 million in state tuition grants available to students seeking a private college education, only 100 of a possible 1,000 potential college students have applied for the grants.

Confusion, misinformation and a rapidly approaching May 31 deadline for applications prompted the six Associated Colleges of Central Kansas to sponsor a session with 45 Wichita area high school counselors.

If the grant program succeeds, officials said, it could have a significant impact on the future of private higher education in Kansas. If students do not apply in sufficient numbers, some admissions personnel said, the Legislature and others may seek to curtail it after the first year. All 19 junior and 4-year colleges in the state that are accredited by the North Central Association are participating. The only private schools ineligible are Central College, McPherson, and Mid-America Nazarene College, Olathe.

Kansas became the 27th state to offer tuition grants when Gov. Robert Docking signed the bill April 5, Roy Just, Tabor College president, said.

Features of the program:

- Applications must be received by the State Education Commission (not postmarked) no later than May 31.
- Students must pay the first $450 of private college costs. Grants of as much as $1,000 then will be available to cover tuition, room and board and incidental fees.
- Any scholarship or other loan funds will be subtracted if a student also is approved for a tuition grant.
- If there are two college students in the family, each might receive a $1,000 grant. The grants are based on financial needs. Scholarship is not a criterion.
- The aid cannot exceed the student's demonstrated need or actual college costs.
- The $450 which the student must pay is based upon actual tuition costs at state-financed institutions. One aim of the grant program, college officials said, is to make up the difference between private college and state-supported school costs.

The program will be helpful in "closing the gap for the needy student," Just said. About 90 percent of students who expressed interest last fall in one of the 19 colleges did not show up because of cost, he said.

The grant will be made to the student, not to the college. There is no "quota" for each school or set amount of money it will receive, Just said. The program is limited to student resident of Kansas for at least six months, or military dependents.

As it grows the program could affect significantly the balance of in-state versus out-of-state students at the 19 schools. Howard Johnston, Associated Colleges executive director, said. Almost half of the 11,000 students are from out of state now.

If a student's application to the commission at 700 Kansas Avenue, Topeka, misses the May 31 deadline, he still will be eligible if funds are left after grants are made to the most needy students, Just said. Persons attending college outside the state but who are legal residents of Kansas, also are eligible.

With an estimated 5,000 spaces available in the 19 colleges, Just and Johnston said, the grant program could help as many as 18,000 students attend more expensive private schools who otherwise could not afford them.

Certified Seed Applications Due

Applications for certified seed field inspections of spring crops are due May 15.

Bob Bratcher, secretary of the Kansas Crop Improvement Association, said spring crops subject to the May 15 deadline include barley, oats, rye, smooth brome, sweetclover, and wheat. Alfalfa applications should be sent in 10 days before the crop reaches full maturity.

The completed applications, including the necessary fees and seed source verification, should be sent to the Kansas Crop Improvement Association, 205 Call Hall, Kansas State University, Manhattan.

Bratcher said there is a $10 penalty on applications received after May 15.

"Anyone producing, or planning to produce, certified seed should study the requirements for doing so," Bratcher added.

Asphalt Surfacing Begins On I-70 In G&G Area

Asphalt overlay surfacing on I-70 west of Salina is expected to begin soon says Kansas Highway Director John D. Montgomery.

He said surfacing on the 15 miles from the I-35W interchange west to the Salina-Lincoln County line will complete the surfacing to design thickness.

He said when the road was built 10 years ago the final three inches of asphaltic concrete was delayed to provide a new smooth surface in the last years of the interstate program.

Montgomery said bridges along the segment are in the process of being cleaned and sealed prior to the overlay movement of traffic through the construction zone, work will be in progress on one eastbound or one westbound lane at a time, he said.

Avery Aerial Spraying

Pasture & Crop Spraying

BILL AVERY
1018 College Ave.
Phone
913-539-2840
Manhattan, Ks.

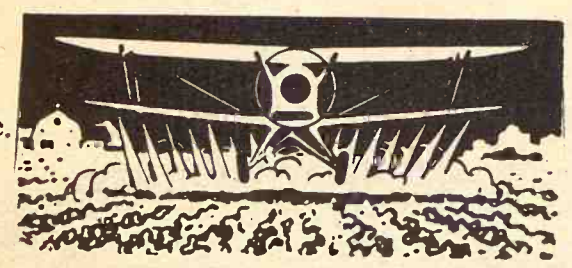

BOB AVERY
Phone
913-539 9408
MANHATTAN

Plant A Winner

ACCO SEED

Hybrid Seed Corn and Hybrid Sorghum

GOOD SUPPLIES OF MODERN HYBRIDS AVAILABLE

SEE OR CALL ONE OF YOUR FOLLOWING ACCO SEED DEALERS

CARL AFFOLTER, Morganville 913-WA6-4441
EMERSON M. BAILEY, Silver Lake 913-582-4286
STEVEN AND KENNETH BENNETT, Soldier 913-924-2546
HARLAN BERNDT, Glasco, Kansas 913-568-2357
DUANE BIEHLER, Herington 913-466-2237
R. A. BLAKER, Lawrence
ALLEN H. BLUM, Wakarusa 913-UN2-1801
WALTER BRATTON, Osawatomie 913-755-2420
MARION BRENNER, Randolph 913-944-2205
HOWARD H. CONSTABLE, Delphos 913-523-4404
TED CRADY, Eudora, Ph. Vinland 2302
FRANK DAVIS, SR., Olpe 316-475-3463
BILL DEAM, Manhattan 913-539-1085
DON DOBERER, Clay Center 913-926-3621
CLAUDE DOMANN, Winchester 913-774-2730
ERNEST DZIADURA, Spring Hill 913-884-7603
LYNN FAIRBANKS, Onaga 913-889-4688
CONRAD FLINN, DeSoto 913-GI1-1354
JOHN GANTENBEIN, Abilene 913-598-2359
ELDON GIDEON, Topeka 913-598-2359
HOWARD HANSON, Harveyville 913-775-6171

JOHN AND MONTE HICKS, Burlingame 913-654-3387
WILLIE HILLAN, Aurora 913-464-3444
JOHN HOLLEN, Leonardville 913-293-5518
NEIL HOLLOWAY, Kincaid 316-439-5525
KENNETH HOPKINS, Pamona, Ks. 913-242-6496
HUTCHINSON GR & LUMBR, Rantoul 913-878-2100
GARRY JOHNSON, Salina 913-823-8271
WALLACE JOHNSON, Leonardville 913-293-5378
ANDREW JOHNSTON, Concordia
PAUL M. JONES, LeRoy 316-964-2371
MYRON KROHN, Blaine 913-EX6-2860
GARY LYDDAN, Harveyville 913-589-2437
MARKLEY BROS., Mound City 913-795-2255
EUGENE MASSEY, LaCygne 913-757-2357
DARREL MAY, Denison 913-935-2466
E. F. McPHERSON, Olathe 913-686-3435
HARRY MICHEALS, Lyndon 913-528-2205
GEORGE MILLER, Wellsville 913-883-8631

MILTON NAGELY, Abilene 913-479-5533
DARALD NELSON, Smolan
D. J. NEWELL, Valley Falls 913-945-3489
VINCENT O'KEIFE, Bucyrus 913-TW7-2788
ROBERT PHILLIPS, Admire
JOHN POVENMIRE, Gridley 316-836-2495
ELVIN PRACHT, Council Grove 316-884-2955
EDWARD RAMSEY, Concordia 913-CH3-3462
CALVIN SCHAFER, Perry 913-597-3861
CHARLES O. SERGEANT, Lebo 316-256-3142
DELBERT SMITH, Neosho Falls 316-963-2351
DARREL SMOOTS, McLouth 913-796-4633
QUENTON L. SWENSON, Salina 913-823-8373
CLINTON TATE, Miltonvale 913-427-5473
ED THEEL, JR., Alma 913-636-8187
LESLIE THOMPSON, Osage City 913-528-1193
ART TIMM, Woodbine 913-257-3495
GEORGE TURNER, Hartford 316-342-1494
JERALD WOLF, Manchester 913-388-2261

ROE BORSDORF — DISTRICT SALES MANAGER — PHONE 913/272-3672 — TOPEKA, KANSAS

NURS-ETTE

THE ROUND-THE-CLOCK
AUTOMATIC NURSE-COW

Raise Veal, Feeder Calves
Herd Replacements

Complete Line Of
Medicated Milk Replacers

CARROLL'S Specialized Feeds

Phone 913 229-6454
ALTA VISTA, KANSAS

Van Meter Dairy Supply
GYPSUM, KS.

Hog Producers Learn In Evaluation School

The kind of hogs produced for the supermarket meat counter does make a difference. It can mean extra profits for the producer and more lean meat for the consumer at a reasonable price.

Today the Kansas hog producer has more tools for producing better market hogs and therefore for making more money than ever before. One of the most important of these is county, district and state evaluation schools conducted by packers, locker plants, county Extension agricultural agents, KSU Extension specialists, and Kansas Pork Producers Council members.

Producers expressed a keen interest in this year's 15 schools, where their hogs were evaluated live and then slaughtered for actual carcass measurements. (See table).

Hogs are brought to a central location, usually a sale barn or a fair grounds building, and evaluated on foot by Extension specialists, producers, and market experts. The backfat, carcass length, loin eye area, and ham-loin index of each hog are estimated.

Then the hogs are sent to a packer or locker plant for slaughter, where carcass measurements are obtained and relayed to the producer in a day or two.

"This enables the producer to see first hand what kind of hogs he is growing," explains Wendell Moyer, Extension swine specialist at K-State. "Producers who take part in these schools know where they stand and what they have to do to improve their product."

When these swine evaluation schools were begun in Kansas in the 1950s, a market hog with less than 1½ inches of backfat was rare. Today, it is just as rare to find a hog with this much backfat.

The muscling in the carcass as indicated by the percent of ham and loin eye area has increased at least 7 percent in the average market hog.

This means the housewife will purchase 12 more pounds of red meat from the hog carcass than she purchased in the 1950s. This lean replaces fat, not only on the exterior but also in the interior of the carcass.

"It's true that it takes a certain amount of intramuscular fat called marbling to make the lean cuts of pork more juicy and flavorful," continues Moyer. "The modern meat type hog produces this kind of juicy, flavorful lean pork."

It's interesting to note that the smallest loin eye of the top carcass pigs during the recent evaluation schools was 5.3 square inches, going as high as 8.8 square inches. The average hog marketed today has 4½ square inches of loin eye area, which is the lean muscle the housewife sees in the pork chop.

It is also noteworthy that pigs can reach 240 to 250 pounds today with low backfat, large loin eyes and above average percent ham. Not every hog produced today has the genetic makeup to attain this weight and still produce a lean, meaty carcass.

The ham-loin index is used to evaluate pork carcasses, with a score of 100 as the base (which assumes a carcass with 5 square inches of loin eye and 15 percent ham). Fifteen years ago an index of 100 was considered a top carcass. In the evaluation schools, the index ranged from 119 to nearly 178.

Approximately 650 hogs were evaluated on foot and slaughtered during the latest series of evaluation schools. Moyer points out that barrows are also evaluated on foot and slaughtered at fairs and other livestock shows throughout the state.

What this amounts to, of course, is proof that today's Kansas hog producer is earnestly trying to improve his product.

TOP INDEXING CARCASSES OF SWINE
EVALUATION SCHOOLS

Location	Exhibitor	Lv. wt.	Carcass Length	Backfat	Loin eye Area	% ham	Ham-Loin Index
Oakley (fall)	D & B Hog Ranch	240	31.5	1.1	6.5	15.7	122.7
Coldwater	Dewey Koehn	245	31.5	1.5	5.5	16.4	119.0
Mankato	Vern Ardenberger	230	31.0	1.1	6.0	18.2	142.3
Troy	Bennie Thomas	205	31.4	1.4	5.4	21.7	171.3
Oakley (spring)	Allen Worcester	225	30.5	1.2	6.2	15.8	120.0
Liberal	Al Friesen	205	29.5	1.0	5.5	16.9	128.5
Dodge City	Tasset	250	29.8	1.0	8.8	16.6	148.8
Arkansas City	John Rogers	210	32.5	0.9	6.4	21.3	177.9
Wichita	John Rogers	230	31.7	0.9	7.5	18.8	163.2
Ottawa	John Musick	240	30.5	1.1	7.0	19.7	167.0
Erie	Wilson Ashford	225	30.3	1.2	6.8	16.5	133.8
Holton	Rick Ebert	250	30.5	1.2	5.3	17.8	131.0
Great Bend	Merritt Atwell	220	30.0	1.1	5.9	17.6	135.7
Council Grove	Richard Muller	240	32.0	1.4	6.3	17.1	135.4
Horton	Nancy Compton	230	32.0	0.8	7.2	(ham and loin %)	44.47

$100,000 For Rainmaking Test In Western Kansas

Emergency funds to finance rainmaking experiments in northwest Kansas were dampened by a natural rain.

The National Weather Service reported rains ranging from .25 to 2 inches had fallen in western Kansas during the week the money was appropriated.

The council allocated $100,000 from the state's emergency fund, without debate, to support a cooperative weather modification experiment with the U.S. Bureau of Recalmation.

Funds had been requested by Justus H. Fugate, Wichita, chairman of the state Water Resources Board. The board adopted a resolution recommending the allocation.

Fugate told the Finance Council — in a letter dated April 17, before the rains began to fall — that the cooperative project would be initiated about the first of the month.

Noting that there has been a shortage of moisture in the state, Fugate said, "If nature does not supply the needed moisture, it could possibly be induced by artificial means."

Fugate said there have been extensive experiments conducted in the area of weather modification but they have "not provided the key to assured success."

"Particuarly in the plains areas the success of weather modification is still a serious question. However, the benefits from a successful effort would justify the expenditures of a substantial sum of money.

"The knowledge gained from an experimental effort in weather modification, successful or not, would be a worthy effort in this emergency period," Fugate said.

The 1972 Legislature authorized the Water Resources Board to seek the emergency fund allocation.

Sen. Ross Doyen, R-Concordia, urged the House Ways and Means Committee to include enabling language in the omnibus appropriations bill. He said U.S. Rep. Keith G. Sebelius, R-Kan., supported the program.

The Bureau of Reclamation has volunteered to provide expertise and design and supervise the rainmaking effort in the state, and it will evaluate the results.

"The continued dry weather with above normal temperatures is rapidly creating what could be a critical moisture condition in northwest Kansas," Fugate said.

He said it is the opinion of the Water Resources Board that an emergency exists and the period from April 17 to May 1 would prove to be critical in terms of the availability of clouds for the experiment and the needs of the crops in the area.

Based at Manhattan Municipal Airport
Working Out Of Manhattan And Wamego

Phone 913 456-7358
711 Walnut
WAMEGO, KANSAS
or
913 539-7623 Manhattan

Now Is The Time To Contract
Aerial Spraying
To Control Brush - Weeds - Thistles

Best Equipment For
Spraying • Dusting
Defoliating • Seeding

Bonded Operator

Paul Kitchen OWNER
doing business as Jayhawk Aerial Spray Service

Step up your harvest productivity with a John Deere Combine

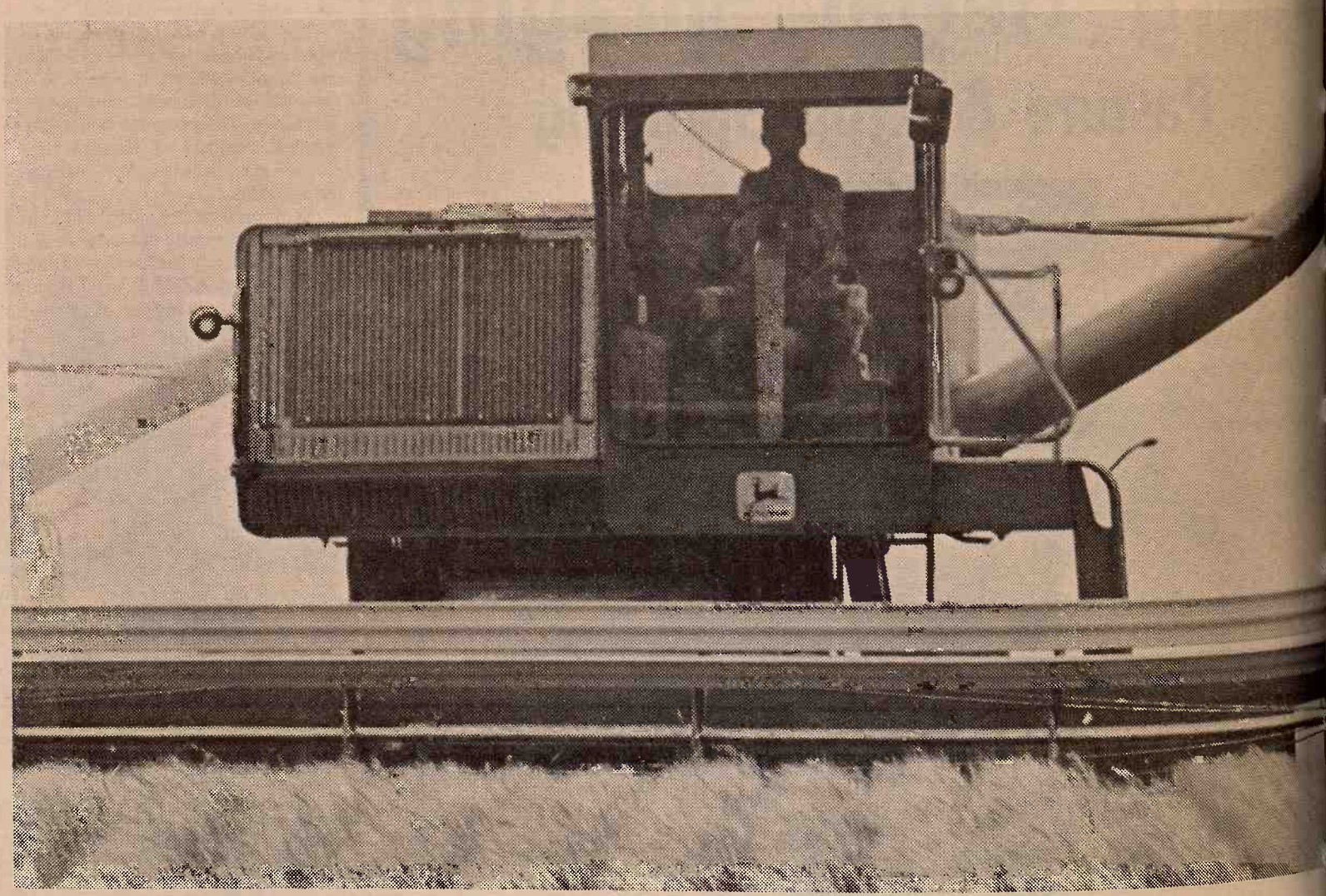

Productivity means grain in the tank. It's the measure of the crop you can combine in an hour or a day. More productivity can make each harvest day more profitable for you. And a logical way to step up productivity is with a John Deere Combine.

There are five basic models in The Long Green Line and all are priced in your favor. You can choose from four self-propelleds or one pull-type. Each provides outstanding performance; choose one to help boost your harvest productivity.

FARMERS UNION HDW. & IMPL.
Phone 913/437-2913
St. Marys, Kansas

EMPORIA IMPL. CO.
Phone 316/342-3146
Emporia, Kansas.

LOTT IMPL. INC.
Phone 913/392-3110
Minneapolis, Kansas

W. W. SMITH & SONS
Phone 913/632-3148
Clay Center, Kansas

FRANKFORT IMPL.
Phone 913/292-4458
Frankfort, Kansas

TOPEKA FARM EQUIP., INC.
Phone 913/233-1374
Topeka, Kansas

TRI-COUNTY SALES
Phone 913/258-2249
Herington, Kansas

NEWTON TRACTOR & IMPL. CO.
Phone 316/283-2220
Newton, Kansas

BELLEVILLE IMPL. CO.
Phone 913/527-2261
Belleville, Kansas

HETT'S IMPLEMENT
Phone 316/382-2102
Marion, Kansas

CONCORDIA TRACTOR, INC.
Phone 913/243-3381
Concordia, Kansas

WASHINGTON IMPL. CO.
Phone 913/325-2301
Washington, Kansas

SHOUSE IMPL. CO.
Phone 913/263-3051
Abilene, Kansas

yer points out
also evaluated on
red at fairs and
ows throughout

mounts to, of course,
today's Kansas
earnestly trying
product.

	% ham	Ham-loin index
	15.7	122.7
	16.4	119.0
	18.2	142.3
	21.7	171.1
	15.8	120.0
	16.9	125.5
	16.6	140.8
	21.3	177.9
	18.8	163.2
	19.7	167.0
	16.5	133.8
	17.8	138.0
	17.6	135.0
	17.1	135.4
(ham and loin %)		
	44.47	

ontract
ing
- Thistle
Bonded
Operator
OWNER
ray Servic
ivit
ine and
n four
utstand-
harvest
ENT
02
ACTOR, INC.
81
PL. CO.
01
5
0.
51

OUR DAILY BREAD

— by G&G Area Cooks

Mrs. Gladys Baxa Of Agenda Is Winner

Winner, Mrs. Gladys Baxa, Agenda: "One of our favorite recipes for chicken. Often we have it without the cheese sauce. Either way is delicious."

CHICKEN PATTIES

one-third cup butter or margarine
¼ cup flour
2¾ cups milk or 1¾ cups chicken broth and ½ cup milk
2 cups chopped cooked chicken
½ cup crushed crackers
2 tablespoons chopped parsley
½ teaspoon onion salt
Dash pepper
1 cup finely rolled crackers
1 tablespoon water
½ pound pasteurized process cheese spread, sliced
Cooking oil

Make a white sauce with the butter or margarine, flour and 1¾ cups liquid. Combine chicken, ½ cup cracker crumbs, parsley, seasonings, egg and 1 cup of the sauce. Chill, shape into eight patties. Roll in 1 cup cracker crumbs. Fry in hot oil, 375 degrees, until golden brown. Blend ½ cup milk with remaining sauce. Heat. Add cheese and stir until melted. Spoon over patties.

+++++

Mrs. Bill Graham, Miltonvale: "The following is a recipe that is not very easy to fix but delicious."

SEVEN CAN CASSEROLE

1 can cream of mushroom soup
1 can cream of chicken soup
1 small can evaporated milk
1 jar sliced mushrooms, drained
1 can water chestnuts, drained and sliced
2 cups cooked chicken
1 large can chow mein noodles

Mix all ingredients but the noodles and bake 20 minutes then add noodles and bake another ten minutes at 350 degrees.

+++++

Mrs. Francis Feyh, R 2, Alma: "I am enclosing a recipe which is one of our favorites. Served with tossed salad and garlic bread, the whole meal is complete."

MEAT BALLS WITH SPAGHETTI

1 onion, chopped
¼ cup oil or shortening
1 quart tomatoes
2 6-ounce cans tomato paste
2 cups water
1 tablespoon sugar
1 teaspoon salt
½ teaspoon pepper
1 bay leaf
1 pound hamburger
1 cup fine dry bread crumbs
½ cup grated Parmesan cheese
1 teaspoon garlic powder (less, if desired)
½ cup milk
2 well-beaten eggs
Salt and pepper
1 8-ounce package long spaghetti, cooked

Cook onion in hot oil till golden; drain: add tomatoes, tomato paste, water, sugar, salt and pepper and bay leaf. Cook slowly one hour. Combine hamburger, crumbs, cheese, garlic powder, milk, eggs and salt and pepper; mix thoroughly. Form into small balls; brown in hot fat. Add to sauce and cook over low heat 15 minutes. Serve over spaghetti.

+++++

Mrs. Lillie Rebiskie, R R, Alma, sent the following:

COOKED MEAT SALAD MOLD

1 can cream soup such as celery or mushroom
1 cup rich milk
2 tablespoons gelatin
½ cup cold water
2 cups cooked ham or chicken, ground or chopped fine
2 tablespoons pickle relish
2 tablespoons mayonnaise
½ teaspoon mustard
1 teaspoon minced onion

Soak gelatin in ½ cup cold water. Heat soup and milk together, stirring until smooth and just below boiling. Remove from heat and stir in gelatin. Cool until it starts to jell. Mix in remaining ingredients. Other meats such as beef or corned beef are suggested, too, just so they are cooked. Omit or add seasonings as desired. Pour into 5-cup mold or loaf pan. Unmold onto serving platter and garnish with slices or hard-boiled egg and fresh parsley.

+++++

Ode To The Dandelion

The dandelion battle is on!

Mrs. Gertrude Burtis, editor of the Kansas Extension Homemakers Council NEWS, felt that G&G readers might enjoy a little poem she wrote about the pretty, pesky little flowers so prevalent in many yards this spring:

THAT DANDELION!

It is beautiful!
It is bounteous!
It is brazen!
It's the Dandelion.

It is persistent!
It is pernicious!
It is perpetual!
It's the Dandelion.

It is gold!
It is graceful!
It is gorgeous!
Oh! You Dandelion!

When you have a mattress problem
Consult the experts
AT
MANHATTAN MATTRESS CO.
Headquarters For Fine Bedding
BIG SAVINGS
"We make and service everything here"
414 South 4th • Phone 778-5302

Cover the Territory..

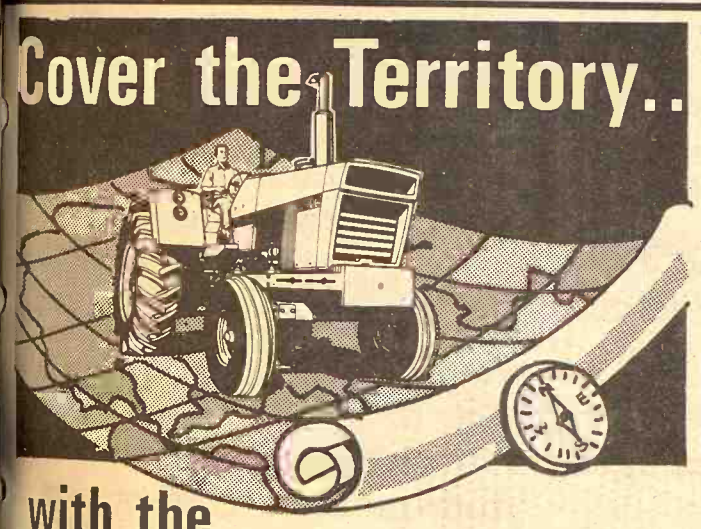

with the
Big New Case 1370 from
CASE DEALERS

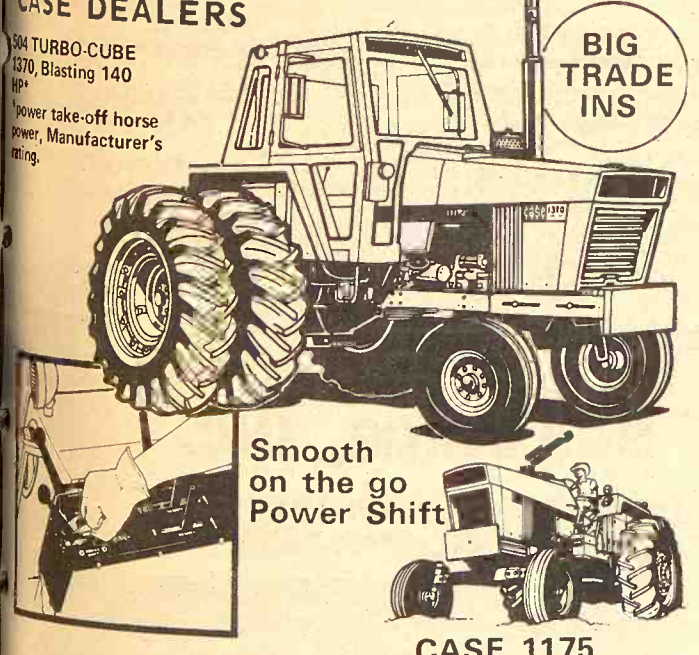

CASE 1175

AVAILABLE FINANCING case

SEE A BIG TRACTOR MAN

Salina
VAHSHOLTZ IMPL. CO.

Marysville
BRAUCHI BROTHERS

Chapman
JONES & KNOPP

Ellsworth
CHOITZ EQUIPMENT

Linn
KUHLMAN MOTOR CO.

Clay Center
PORTER EQUIP., CO.

Marion
LONGHOFER SUPPLY

Centralia
McBRATNEY IMPL., CO.

Why It Pays To Supplement Pasture With Good Formula Dairy Feeds

Grass alone cannot give your cows all the food values they need for sustained high production.

When you are feeding cows bred to be top milk producers, the need for proteins, minerals, vitamins and unidentified factors in the ration is very important. This need is even greater in late summer and early fall when pasture may be close-cropped and dry.

CO-OP Nutritionists know that dairy farmers must have proper feed to get maximum results at lowest possible costs. That's why CO-OP Dairy Feeds are Profit Checked for results. CO-OP Dairy Feeds are formulated to give a ration that will best supplement the shortcomings of the dairymen's forage program and will produce 100 lbs. of milk at the lowest feed costs.

• CO-OP Dairy Feed-12 is a high TDN, well-fortified dairy ration that contains essential vitamins and minerals. It is recommended to be fed with excellent, high protein pasture or with liberal amounts of high quality all-legume hay.

• CO-OP Dairy Feed-14 should be fed to producing cows, dry and freshening cows, heifer or bulls on very good pasture or very good quality legume hay.

• CO-OP Dairy Feed-16 is a well-fortified, well-balanced ration that is preferred by thousands of dairymen who demand an efficient dairy feed for a variety of feeding conditions.

• CO-OP Dairy Concentrate-32 can be fed on top of the grain to dairy cows or may be mixed with farm grains to produce a well-balanced and fortified ration.

• CO-OP Dairy Concentrate-50 is designed for mixing with farm grains to produce an efficient, high production ration.

Come in and let us show you the CO-OP Dairy Feed best suited for your dairy herd.

CO OP DAIRY FEEDS At Your Co-op NOW!

Carlton
Farm Co-op Assn.
Carlton-Dillon
Phone 913/949-2221
913/336-7228

Manhattan
Farmers Cooperative Assn.
Manhattan-Alta Vista-Westmoreland-Onaga
Phone 913/776-9467

St. Marys
Farmers Union Co-op Business Assn.
St. Marys
Phone 913/437-2434

Clay Center
Farmers Union Co-op
Clay Center-Bala-Miltonvale-Leonardville
Phone 913/632-3800

Lindsborg
Farmers Union Elevator Co.
Lindsborg-Falun
Bridgeport
Phone 913/227-3342

Greenleaf
Farmers Co-op Elevator Assn.
Greenleaf-Linn
Washington
Phone 913/747-2160

Redecorate Home And Stay Within Budget

Women love to redecorate, but this is usually not the most practical way to make life more interesting as redecorating is by no means an inexpensive project.

But that doesn't mean you have to resign yourself to the dull sameness of your home if you feel it's time for a little pepping up. For the cost of one chair or a small rug, for instance, little changes can make a big difference.

Go from room to room and decide which items are not actually needed. Perhaps you could subtract a lamp that is outdated, gives off little light and really isn't needed where you have it. Or possibly no rug at all in the bedroom would be preferable to a shabby one. Lack of clutter will add interest to your good things.

Then look at what is left and decide what can be replaced. The budget will probably say "no" to replacing large items but how about lampshades, throw pillows and scatter rugs? Revive the kitchen with new wastebaskets, dish drainers and cannisters.

When buying the small items, treat them as important purchases. A few smashing throw pillows can be the exclamation point to your new color scheme.

If you have a few pieces of scratched up furniture, buy an antiquing kit and add some luscious color to the room.

Perhaps a good cleaning is all the rug really needs. A rug is a big investment and if it isn't cared for, it looks worn and can wear out more quickly. Cleaning equipment can be inexpensively rented and those once bright colors can return to make the whole room look fresh again.

Try Some Real, Old-Fashioned Relish

Those who are lucky enough to have experienced Grandma's relishes put up with her own hands can never forget the piquant and delightful flavors, the crunchy textures, the pleasant contrast with other foods in the meal. If such wonders have seemed beyond you, take heart. You really can make relish as good as Grandma's, and to prove it, here is a very simple recipe for you to try.

Grandmother's cooking secrets were really simple. She used pure, good ingredients, and she was careful about blending flavors. A favorite ingredient was unsulphured molasses, a product that makes many fine dishes today. The charm of this molasses is that it is not only a natural sweetener but adds unique, mellow flavor. Grandma took advantage of this quality to make relishes that were never harsh or acrid but just a perfect blend of sweet and piquant.

GRANDMA'S RELISH

6 cups ground peeled green tomatoes
6 cups ground pared cucumbers
6 cups ground onions
4 green peppers, ground
2 red peppers, ground
4 tablespoons salt
4 cups water
5 cups apple cider vinegar
two-thirds cup unsulphured molasses
2 tsps. mustard seed
2 tsps. celery seed
2 tsps. turmeric
1 tsp. cinnamon
½ teaspoon ground cloves
½ teaspoon ginger.
4 one-third cups sugar

Use coarse blade of food chopper for grinding. Place ground vegetables in a 6-quart kettle; add salt and water. Boil for 10 minutes and drain well. Add vinegar, sugar, molasses, mustard seed, celery seed, turmeric, cinnamon, cloves and ginger. Boil 20 minutes. Ladle into sterilized jars and seal immediately.

YIELD: Eight pints.

The Latest 'Daily Bread' Prize

MULTI-USE BASKET

USE AS vegetable washer, steam cooker, desk basket, fruit basket, deep fryer, refrigerator storer, planter, bottle sterilizer, colander. Collapsible; folds flat for compact storage.

The winner each week is selected from the recipes printed.

Win one by sending us your favorite recipe—this can be main dish, leftover, salad, side dish, dessert or what have you.

1. Check your recipe carefully to be sure all ingredients are accurate and accounted for.

2. Be sure your name and address are on the entry.

3. Only one recipe at a time, please.

4. Send it to Woman's Page Editor, Grass & Grain, Box 1009, Manhattan, Ks., 66502.

To Store Suede

Leather and suede articles should be stored in a cool, airy closet, never in a damp cellar or hot attic.

Protects Lining

To protect the lining of your purse, carry your pen and pencil in an old plastic toothbrush holder in your pocketbook. This also makes pen and pencil easier to locate in the handbag.

Soak Lipstick Stains In Milk

Lipstick stains can be removed from linens by soaking them in milk for half an hour and rinsing the material in hot soapy water. Then wash as usual.

Provide More Room

For more room in the linen closet, try standing sheets like books on a shelf.

SADDLES & TACK

BOOTS
MOCASSINS
WESTERN CLOTHES & HATS
STIDHAM and HALE Horse & Stock Trailers

Good Quality Quarter Horses

TRAVELUTE Western Store
¾ Mile South Of Waterville On Highway 77
Open 8:00 a.m. to 9:00 p.m.
OPEN ON SUNDAY
Allen Travelute

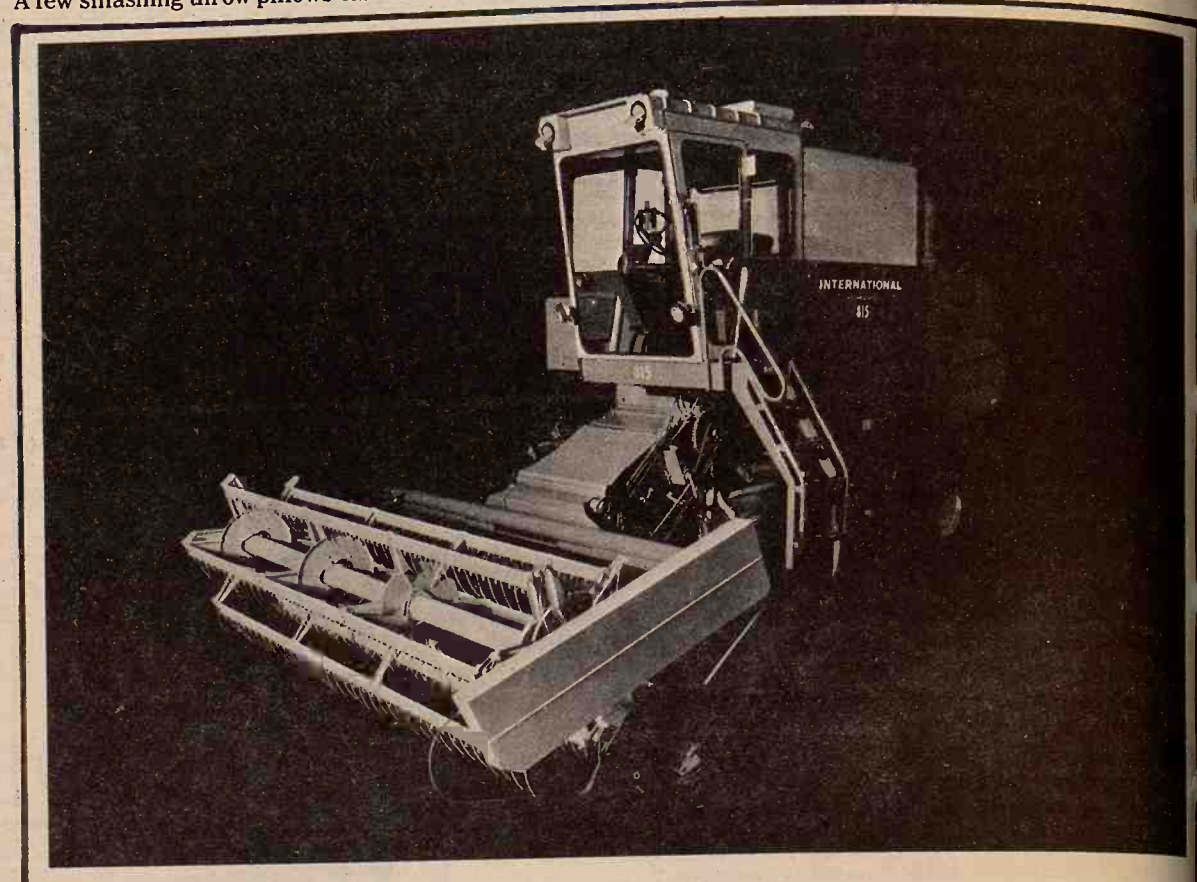

Why put up with an underpowered combine? We have four with power in reserve.

Here are the power-to-size ratios you need for big-capacity combining.

International Harvester reserve power to maintain high production in tough going.

Plenty of power for the drive wheels. Power and size to cut, thresh, separate, clean and unload in a hurry.

Look how our figures spell power:

615-80 hp. 715-107 hp. 815-144 hp. 915-162 hp.

We put that power behind the grain tank. Not up front next to you. Our rear mounting keeps the heat and noise away from you. Extra quiet and comfort you'll appreciate the longer you're in the field.

See your IH Dealer for a reserve-power combine sized to your operations. Platforms: 10½ to 20½ ft. Handy Quick-Attach feeder lets you switch from grain to corn or beans in minutes.

International Harvester

HERINGTON
Pioneer Service & Sales

HANOVER
Hanover Impl. Co.

MARYSVILLE
Bruna Brothers

WASHINGTON
Schumacher's, Inc.

WAKEFIELD
Auld Chevrolet Co.

COUNCIL GROVE
Macha-Revere

MINNEAPOLIS
Chapman Impl. Co.

LEONARDVILLE
Kendall Garage

ABILENE
Engel Motors

BELLEVILLE
C & E Impl. on US 81

JUNCTION CITY
Mohn Impl. Co.

FALUN
Dauer Impl. Co.

MORTON BUILDINGS

MORTON BUILDINGS, INC.

BACKED BY THE STRONGEST WARRANTY IN WRITING EVER OFFERED ON A FARM BUILDING.

- Cattle Barns
- Hay Storage
- Horse Barns

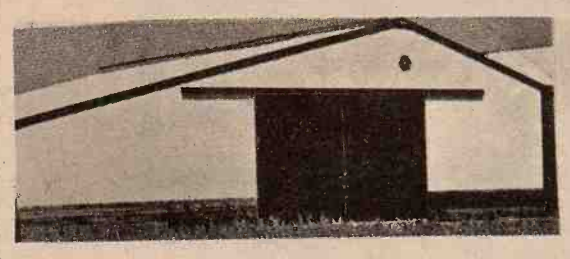

- Machine Storage
- Garages
- Shops
- All Purpose Buildings

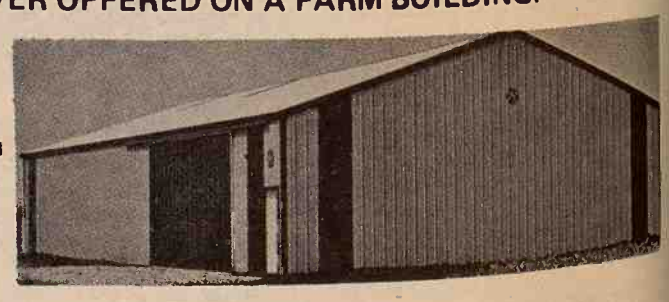

For Complete Information Call or Write Today:
MORTON BUILDINGS, INC.
Rural Route No. 1
Holton, Kansas 66436
Phone 913/364-2603

I am interested in a Farm Building
☐ Farmer ☐ Rancher ☐ Student ☐ Other
Name_____
Address_____
Town_____ State_____
Phone_____

MORTON BUILDINGS INC.
Box 1103
Salina, Kansas 66701
Phone 913/823-3767

TICKLE BOX® by Ted Trogdon

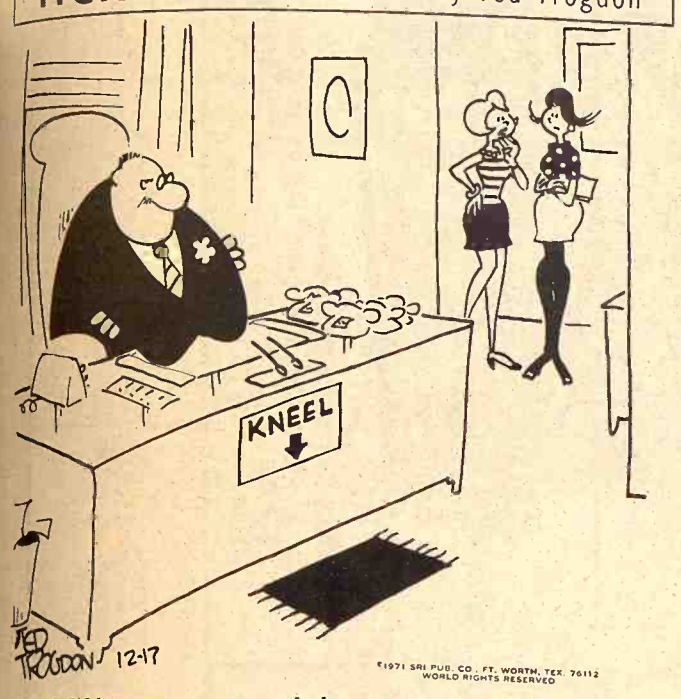

"I think I'd better warn you . . . he's not an easy man to work for."

Keep Pipe Cleaners Near Sink

A supply of pipe cleaners kept near the sink will be handy for cleaning spout of coffee and teapots. They are also good for cleaning the narrow tube of a percolator.

Most White Silks Are Sudsable

Almost all white silks are safely sudsable but they do tend to turn yellow from heat so iron the silk on the wrong side, using a cool iron over a clean cloth.

To Clean Nylon Brushes

To clean and deodorize hairbrushes made of nylon, soak them for a few moments in a basin of water to which a heaping teaspoon of soda and a few drops of household disinfectant have been added. Rinse well and allow them to dry.

To Dampen Fine Blouse

Dampen a fine blouse evenly for ironing by wringing out a wet towel, rolling the blouse up tightly in the towel and leaving it there for about ten minutes before pressing.

Prevent Drips

If you have hanging potted plants, put plastic bowl covers over the bottoms of the pots to prevent drips when they are watered.

Timesaver

Save time and steps by placing a large tray near the ironing board to place small items on after ironing them. Then carry those items to their shelves and drawers in one easy trip.

Stickier Paste

To give homemade paste more sticking power, add a teaspoon of sugar to a pint of the paste.

Wax Frame

Clean wooden picture frames thoroughly and, when dry, apply a polish or wax. Not only does it improve the appearance but it makes the cleaning easier.

Revised Regs On Farm Truck Operators Clarified

The revised regulations from the department of transportation on farm truck drivers are:

1. — A complete exemption from federal regulation of truck driver qualification in the case of a driver of a farm truck under the following situations:

A. — If the gross weight of the truck is 10,000 pounds or less;

B. — If the truck is a straight truck with a gross weight of 10,000 pound and is used within a radius of 150 miles of the farm;

C. — If the truck is engaged in transporting machinery and supplies to and from a farm for custom harvesting or transporting custom harvest crops from the farm to storage or market, and

D. — If the truck is engaged in hauling bees in seasonal movement.

2. — A partial exemption from federal regulations of truck driver qualification as in the case of a combination articulated truck with gross weight in excess of 10,000 pounds within a radius of 150 miles of the farm. In such cases, the driver must be at least 18 years of age and after Jan. 1, 1973, must carry with him a certificate showing that he has passed a medical examination.

3. — If a farmer or employes of a farmer are not exempt in the revised regulations, they are subject to the same regulations as non-farm drivers. These regulations are that the driver must be at least 21 years of age; take a safety regulations; pass a medical exam and carry a medical exam certificate; and maintain records on driver's background and experience.

KEYS made while you wait
AGGIE HARDWARE
1205 Moro MANHATTAN

Paper Back Books 25c - 35c 50c - 75c
Largest Stock In Town
University Book Store
623 N. Manhattan Manhattan

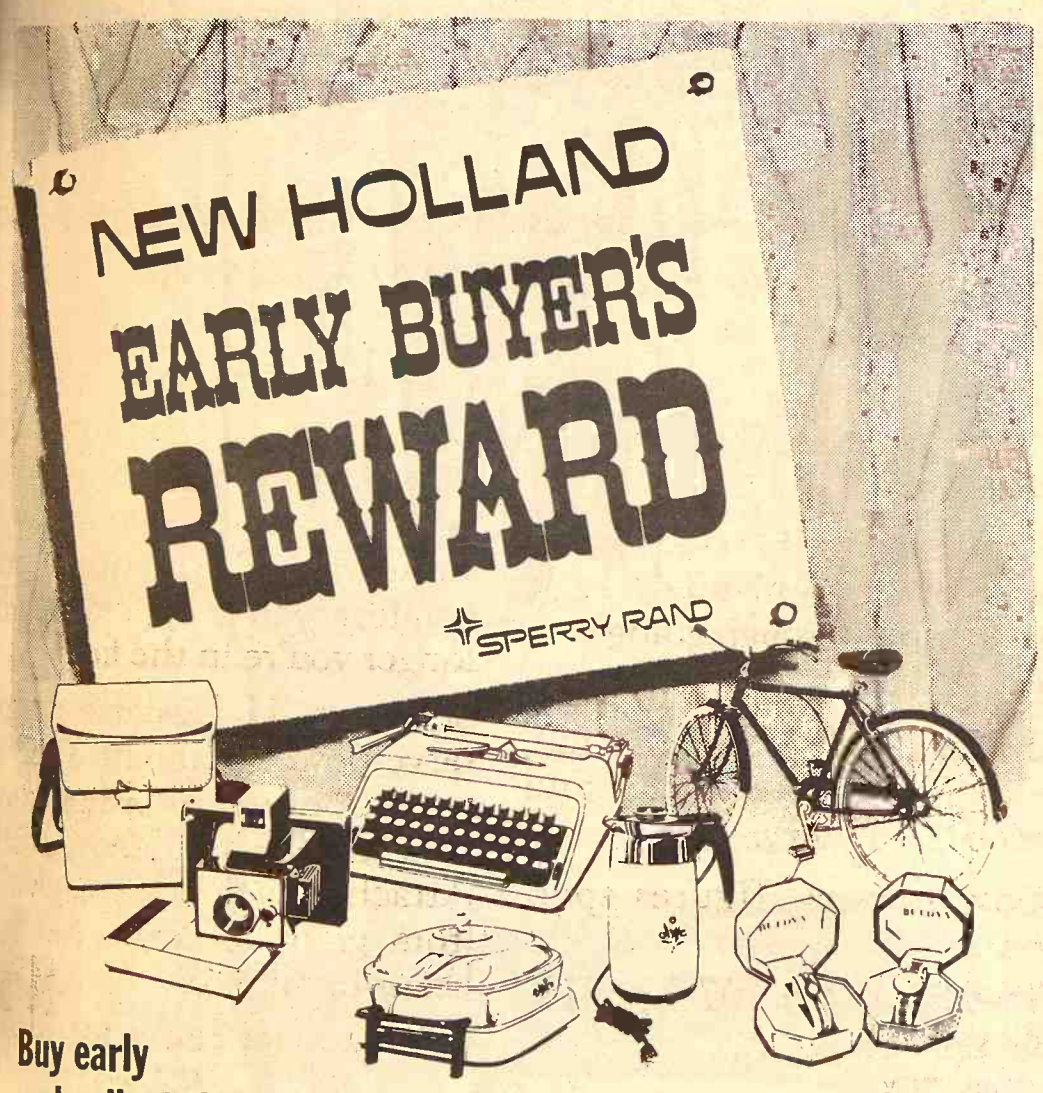

Buy early and collect the one you want!

Buyers of New Holland equipment are always rewarded with years of dependable service. Now through May 31, 1972, you can get an additional reward. When you buy a new New Holland baler, automatic bale wagon, forage harvestor or mower-conditioner you can collect one of five valuable gifts:

a Columbia" bicycle, his or hers
a Remington" typewriter
a Polaroid" Super Colorpack IV camera kit
Corning Ware" electromatic percolator and skillet
a Bulova" watch, his or hers

Your reward will be shipped directly to you as soon as New Holland is notified of the sale. So don't delay! Come in soon and see the machines that are rewarding to buy and rewarding to own.

NEW HOLLAND
Practical in design • dependable in action

TOPEKA
Henry Sales & Service
913/354-7641

ABILENE
Wright Implement Co.
913/263-2061

CONCORDIA
Gould Implement Co., Inc.
913/243-2609

ELLSWORTH
Hokr Motor Inc.
913/472-3863

BELOIT
Moritz Implement Co.
913/738-3541

WAMEGO
Meinhardt Farm Equip.
913/456-2310

MARION
Lynn's Truck & Tractor Co.
316/382-2188

CAWKER CITY
Cawker City Equipment Co.
913/731-4712

BONNER SPRINGS
Coleman Implement, Inc.
913/422-3040

MANHATTAN
Burns-Salisbury, Inc.
913/778-5731

MARYSVILLE
Brauchi Bros.
913/562-2171

HILLSBORO
Jost Implement Co.
316/947-3182

PAXICO
Eddies Service
913/636-8395

NEBRASKA

SUPERIOR, NEBR.
Martin Impl. Co.
402/879-4019

PLYMOUTH, NEBR.
A. B. Wells & Son
402/656-4435

HEBRON, NEBR.
Ells Empl. Co.
402/768-6320

Arcadian Liquid.
SKELGRO

Now's the time to give milo a good start.

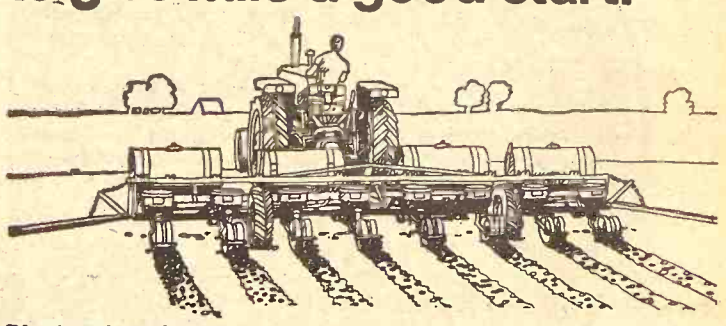

Plant and feed more acres per day with liquid starter. Seedlings develop faster, roots grow bigger, maturity comes earlier when you plant and feed an Arcadian SLF premium liquid starter. It provides the nourishment germinating seeds need for a vigorous start in the critical early stage of growth. High analysis phosphate from Poly-N®, Golden Uran® liquid nitrogen, potash, secondary elements, micronutrients, even pesticides, can be prescription-mixed to suit your soils and crops. And SLF liquid saves time and labor. The Gumz Farms in Indiana, plants 1300 acres 50% faster since switching from dry to an SLF liquid starter. If you want to get your milo off to a running start, then count on us and SLF premium grade liquid starter.

ARCADIAN Allied Chemical

HERINGTON SKELGAS SERVICE
Glenn Wendt, Mgr.
612 So. 5th 258-2416

ABILENE SKELGAS SERVICE
Gene Cole, Mgr.
207 N. Broadway CO3-1440

TOPEKA SKELGAS SERVICE
Gene Sears, Mgr.
E. Hwy. 24 & Meriden Rd. FL4-7758

TRI-COUNTY SKELGAS SERVICE
Cliff Coleman, Mgr.
608 So. 5th, Manhattan PR6-4726

WAMEGO SKELGAS SERVICE
Ken Knoll, Mgr.
5th & Elm 456-7565

SEDLACEK'S

FURNITURE
CARPET
APPLIANCES
Hanover, Kansas

SOFA SELL-OUT!

Schweiger Sofa—
Large 3 Cushion sofa, tufted back and sides. Beautiful Floral cover.
359.95 Value..... Now Only $249.95

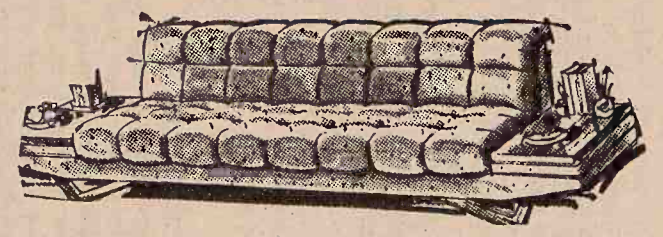

Kroehler Sofa—
Elegant and always comfortable, this 83" sofa shares a welcome of spring and sunshine. Style 763. Sloping arms.
$229.95 Value ..... Now only $199.95

Broyhill Premier Sofa—
Reversible cushions on seat and back. Floral cover. No. 6083. 16
349.95 Value ..... Now only $259.95

Modern Thin-Line Sofa

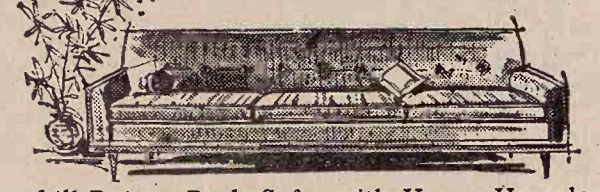

Broyhill Button Back Sofa, with Heavy Herculon cover. Beautiful.
$339.95 Value. Save $100.00 ..... $239.95

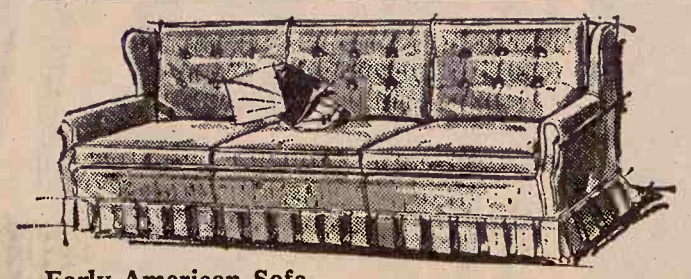

Early American Sofa—
Elegant fully upholstered attached pillow back three cushion Sofa, with rolled arms, box pleat skirt,
229.29 Value. ..... Special $159.95

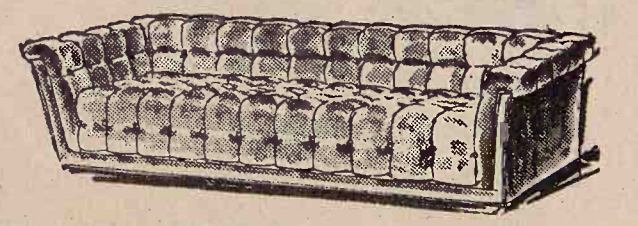

Vinyl Covered Black Sofa—
Elegantly styled for your Decor of good taste.
$239.95 Value ..... Save $ Now $179.95

If time is money... NOW IS THE TIME TO... SAVE

Over 4 Carloads of Mattresses To Choose From

Famous Brands
Sealy, Simmons, King Koil
All Now On Sale.....
Save! Save!

Twin-Size
Full-Size
Queen Size
King Size

For Immediate Deivery

Sealy | *Sealy Tufted* | *Full Size*

THE SAVINGS SOUND GREAT! LET'S GO SEE SEDLACEK'S

Schweiger Sofa
Large 3 Cushion Sofa, tufted back and sides. Beautiful floral cover. .. $189.95

Twin-Size
Full-Size
Queen Size
King Size

For Immediate Delivery

Sealy Health Guard Smooth top Quilted $59.50	**Sealy Tufted Innerspring Mattress** $34.95	**Full Size Button Tufted** Innerspring Mattress $22.95
6 Inch Rubber Mattress and Matching Box Spring. $119.95	**King Koil Body Guard** Quited Top $44.95	**10 Yr. Guarantee Smooth Top Mattress and Box Spring.** $99.95
Simmons Beauty Rest Base Cone I $74.95	**Sealy Quilt Smooth-Top Mattress** $44.95	**King Koil Spinal-Guard** Recommended by International Chiropractors Association $69.95

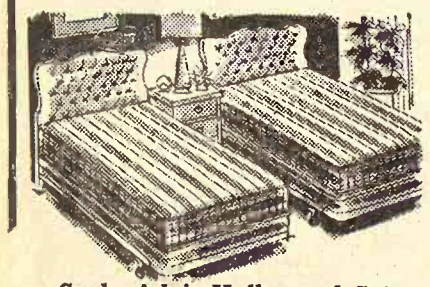

Sealy Adair Hollywood Set
Mattress & Box Spring
Padded Headboard
Steel Frame.
Sale Price $69.95

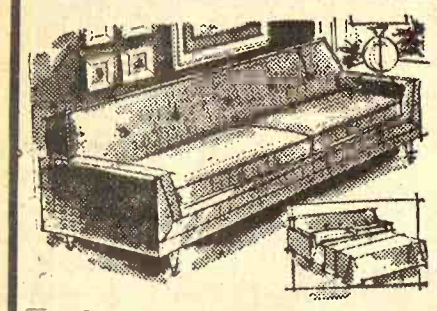

HIDE-A-BED SLEEPER
- Beautiful Davenport by Day
- Luxury Bed at Night
- Reversible Mattress
- Full Size Mattress

139.95

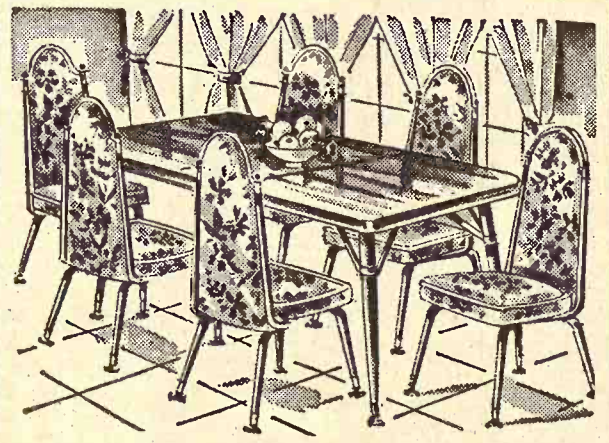

7 Piece Dinette Set.
Walnut grained heat resistant table top. 6-High back upholstered vinyl chair. $139.95 Value. Save now.. $89.95

Stop
Shop
Save
—
5
Stores

Open Wed. and Sat. Night Till 9 P.M. Closed Sunday

FREE Delivery Within 200 Miles

Phone ED 7-2345

Schweiger Sofa
Large 3 Cushion Sofa, tufted back and sides. Beautiful floral cover. .. $189.95

Beautiful tufted back Upholstered Chair, with Reversible Cushions ..... Now Only $99.95

Swivel Rocker to match. 3 pc. Set. Reversible Cushions. Beautifully tailored $109.95

3 Piece Group. Davenport and 2 chairs. $389.95

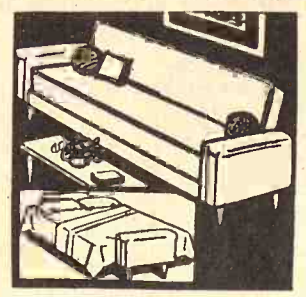

Round The Clock

59.95

Modern Sofa-bed in easy-care Nylon cover. Coil spring construction.

Buy Now

A distinctive home gift "To Mother" on her day, Sunday, May 14, will make her feel like a queen. Sedlacek's has scores of suggestions in gifts of heirloom quality. Just a few ideas are pictured.

She'll love relaxing in this Luxurious Recliner. Modern Lawson Styling Covered in heavy upholstered cover. $139.95 Value. ..... Now only $79.95

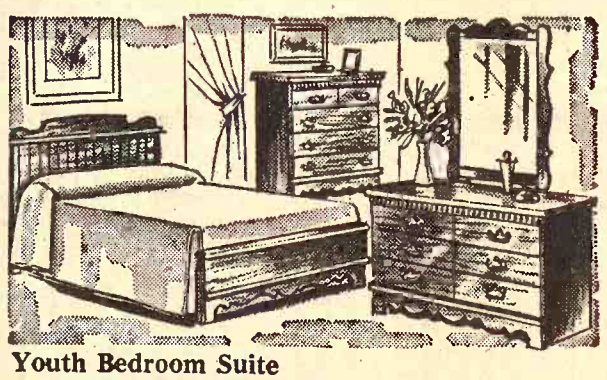

Youth Bedroom Suite
. Dresser, framed mirror, chest, panel bed. Double-drawer guided. $149.95 Value $99.95

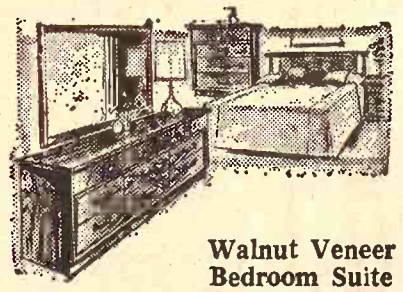

Walnut Veneer
Bedroom Suite
Triple Dresser
Mirror Chest, Panel Bed
. Dust-proof cases
. Center Drawer Guilded.
$529.95 Value ..... Save $59.00 $179.95

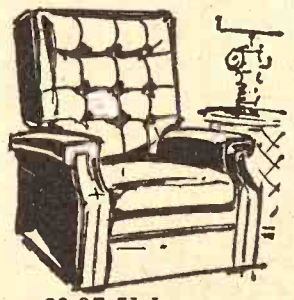

69.95 Value

Button Tufted Back
Cloth Backed Vinyl
Lawson Type Arms
3 Position
Large Size
Now Only $44.95

3 Piece
French
Provincial
Double Dresser
Mirror and Bed
White and Gold
229.95 Now Value Only $169.95

Hanover, Kansas

FURNITURE and APPLIANCE
Sedlacek's
HANOVER KANSAS

Easy Payments
Finest Quality
Since 1890

Extra Special Prices for Newlyweds

Human Tapeworm Carried By Beef In Kansas Feedlot

Reports of "beef measles" in a large southwestern Kansas feedlot as the result of a human sanitation problem have prompted State Environmental Control official to launch a new sanitation control program for feedlots in Kansas.

"Beef measles" is the common packing house term for cysticerosis bovis, the immature larvae stage of the human tapeworm. Cattle become infected by eating tapeworm eggs which were voided by infected humans in their feces.

Humans can be infected with tapeworms by eating meat containing the larvae.

Beef carcasses containing the larvae can be made edible by freezing them at a temperature no higher than 15 degrees for not less than 10 days or not less than 20 days in the case of packaged boned meat.

The U.S. Department of Agriculture estimates that it costs the packer $80 to refrigerate each carcass for the required period.

Instances of "beef measles" were reported by federal meat inspectors and traced back to the 10,000-head feedlot.

Dr. S. J. Couger, assistant veterinarian in charge of the U.S. Department of Agriculture's division of animal health here, said beef from the feedlot, which is quarantined because of a scabies oubreak, is receiving intensive inspection.

Dr. Couger said cases of "beef measles" are reported periodically in feedlots throughout the state.

He said reports of "beef measles" originating in the southwest Kansas lot has been coming in the last six months.

"It's not any great number in each shipment but it's consistent," Dr. Couger said.

He said cases have been reported in one to two cattle shipments each week with one to five animals in each shipment being infected.

The federal official said the only cure for the outbreaks is improved sanitation.

Melville Gray, director of the state health department's environmental control division, told staff members Wednesday there is a need to initiate an educational program aimed at convincing feedlot operators of the need to install sanitation systems for their employes — both those working in offices and those in the field.

"In Kansas, we haven't had too much of a problem with tapeworms but the potential is there. We need to start an educational program. We must make sure they have flush toilets that go into a suitable system.

"The potential is there whether we like it or not," Gray said.

He said special attention will be given to new feedlots which are required to submit pre-construciton designs to the state health department before being licensed.

Dr. Donald Wilcox, director of the state health department's division of epidemiology and disease control, said there have been nor reported cases of tapeworms in humans this year.

Tuttle Creek Leasing, May 16

Government property leasing on Tuttle Creek Lake will be May 16. There are 25 tracts with about 1,160 acres included. Most of the land is for grazing, or haying purposes. The lessee will be expected to put up fence around much of the grazing ground at his expense. Possessi begins May 17, 1972 and ends De 31, 1976.

ONAGA SUMMER SWITCH TO NIGHT SALES

ONAGA — A good run of cattle a hogs marked the opening of ni sales at Onaga Community Sa which changes to night sales for t summer. The sale starts at 8 P.M.

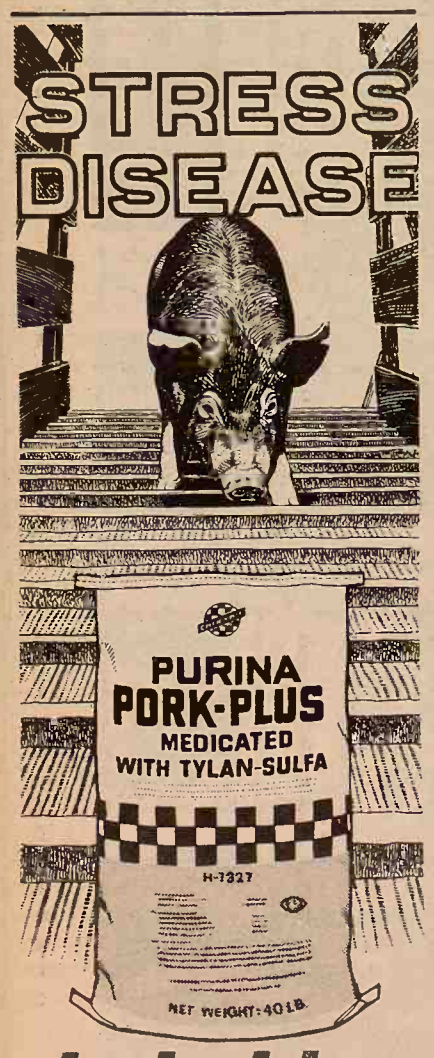

help him fight back

PURINA® PORK-PLUS with TYLAN*-SULFA

Help feeder pigs and finishing hogs fight stress and disease. Mixing just one bag of Purina Pork-Plus® with Tylan-Sulfa per ton of ration gives hogs a boost three ways:

- **Helps maintain weight gains and feed efficiency in the presence of atrophic rhinitis. Lowers incidence and severity of Bordatella bronchiseptica rhinitis.**
- **Aids in prevention of swine dysentery (vibrionic).**
- **Provides supplemental vitamins and minerals to help hogs through stress periods.**

You can count on Purina Pork-Plus with Tylan-Sulfa to help get your hogs to market faster and more efficiently. See your Purina dealer or salesman soon for details.

ONE OF MORE THAN 250 HEALTH PRODUCTS FROM YOUR PURINA DEALER

*Registered Trademark Elanco Products Company

PURINA HEALTH PRODUCTS

MID-CONTINENT ELEVATOR .... CE 8-4177 Junction City
MOR-KAN ELEVATOR ..... 349-2214 White City
GORDEN MARK ELEVATOR ..... ME 2-3381 Clay Center
FLINT HILLS FEED & GRAIN ..... PR 8-5322 Manhattan

CONDENSED STATEMENT OF CONDITION OF

FIRST NATIONAL BANK OF MANHATTAN

MANHATTAN, KANSAS

At the Close of Business April 18, 1972

Serving This Community Over 84 Years

ASSETS

Loans and Discounts	19,056,226.73
U.S. Government Securities	3,170,769.77
Other Securities	3,944,975.98
Cash and Due from Banks	4,997,811.14
Bank Premises—Fur. & Fix	780,837.20
Other Real Estate	29,638.94
Federal Funds Purchased	200,000.00
Other Assets	217,540.34
TOTAL ASSETS	$32,397,800.10

LIABILITIES

Capital Stock	$1,000,000.00
Capital Notes	500,000.00
Surplus	1,500,000.00
Undivided Profits	582,423.87
Reserves for Contingencies	331,920.06
Unearned Discount	245,323.23
Due Fed. Res	552,160.16
Total Deposits	27,685,972.78
TOTAL LIABILITIES	$32,397,800.10

The above statement is correct
ALVIN A. HOSTETLER, Chairman of the Board & President

OFFICERS

Alvin A. Hostetler, Chr. of the Board & President
Richard D. Powers, Vice President
Victor K. Roper, Senior Vice President
James R. Wild, Vice President and Data Processing
Clarence W. Norris, Vice President
Eugene Curbey, Ass't. Vice President
Robert R. Swenson, Ass't. Vice President
Dana B. Dodderidge, Ass't. Vice Pres. & Trust Officer
Darryl R. Griffing, Cashier
Walter Meyer, Ass't. Cashier
Arleen Neef, Ass't. Cashier
Phyllis Taylor, Ass't. Cashier
Kathryn Brown, Ass't. Cashier
Margaret Pickett, Ass't. Cashier
Donis Boles, Ass't. Cashier
Ivan M. Storer, Ass't. Cashier
Colleen Litchfield, Ass't. Cashier
Charles White, Agri. Representative
Wanda Weeks, Secretary
Janet Bruning, Secretary
Shirley Taylor, Women's Representative

DIRECTORS

Alvin A. Hostetler, Chairman
President, First National Bank

Ralph G. Ball
Physician

Daniel D. Beatty
Business Manager, K.S.U.

Glenn H. Beck
Vice Pres. of Agri., KS.U.

Frank Eaton
President, Schwab & Eaton Consulting Eng.

Jack Goldstein
Chairman, Steel & Pipe Supply Co.

Mont J. Green, Jr.
Partner, Green Const. Co.

Stanley Hayes
President, Dutch Maid Super Markets

Charles H. Hostetler
Vice President, Charlson & Wilson Insurance Agency

Eugene R. Nedwed
Vice President & Investment Manager, Kansas Farm Bureau Insurance Services

Caroline F. Peine
Ass't. Dean of Women, K.S.U.

Richard D. Powers
Vice Pres., First National Bank

V.K. Roper
Senior Vice President, First National Bank

Richard D. Rogers
Partner, Rogers, Stites & Hill, Attorneys

Robert F. Sager
Dentist

Philip D. Woodward
President, Woody's, Inc.

Main Bank and Drive Thru Facilities
701 Poyntz Ave.

1st
THE FIRST NATIONAL BANK OF MANHATTAN

Walk-in Teller Facility
330 Poyntz Ave.

Psst! We have a sure thing!

5% passbook interest compounded daily. 6% interest on certificates.

Something you can count on for sure—our high guaranteed interest rates on insured safe savings with no worry about the return on your money or the return of your money. Just peace of mind—knowing that Kansas' largest financial institution is constantly safeguarding your investment and making it grow.

We're doing a lot for Mid-America... We want to do more.

Capitol Federal Savings
700 KANSAS AVE. TOPEKA

Kansas' Largest Financial Institution

FEDERAL SAVINGS AND LOAN INSURANCE CORPORATION — SAFETY OF YOUR SAVINGS — INSURED UP TO $20,000

"The Most Trusted Name In Savings"

his expense. Pos
17, 1972 and ende

MMER SWITCH
SALES
- A good run of cattle
ed the opening of
naga Community
ges to night sales
he sale starts

TAN

$1,000,000.00
500,000.00
1,500,000.00
582,423.87
331,920.06
245,323.23
552,160.16
27,685,972.78

$32,397,800.10

ect
airman

lostetler
nt, Charlson &
rance Agency

edwed
t & Investment
Kansas Farm
rance Services

Peine
of Women,

owers
First National

resident, First
k

ogers
gers, Stites &
s

ger

dward
body's, Inc.

ler

ve.

USDA Guides Wheat Subsidies

By Rod Turnbull
Kansas City Board of Trade

...h working day of the year, a ...ittee of the Export Marketing ...ce of the U.S. Department of ...ulture meets in its Washington ... to determine what the wheat ...t subsidy shall be for the next

...e decisions of this Committee, ...ded by Clifford G. Pulver-...her, general sales manager for ... USDA agency, determine the ...petitiveness of American wheat ...world markets.

...e subsidy, paid to exporters, permits them to sell to foreign countries when world prices are lower than those in the United States. Thus, in effect, the subsidy is the difference between the world price and that in the United States.

A major part of the USDA committee's task is to determine daily just what is the world price and the price in the United States, taking into consideration factors including availability, qualities and shipping costs. Once the decision is made on the world price and the domestic price, the setting of the subsidy becomes almost automatic.

The committee reveals its subsidy rates at 2:30 pm (Central Daylight Time) each day, and the rate applies until 2:30 pm the next day.

At times in the year when the trade is dealing both in old crop wheat and also making forward sales on grain from the new crop, the subsidy is offered for as far as a year ahead. Different subsidy rates apply to different kinds of wheat — hard winter, spring, soft, and durum — and at different ports — the Gulf, the East Coast which includes the Great Lakes and St. Lawrence river, and the West Coast.

When the price of wheat rises in the United States and there is no corresponding rise on world markets, then the USDA committee boosts the subsidy to keep American exports competitive. As an example, on April 3 the subsidy on hard winter wheat at the Gulf was 12 cents a bushel. On April 13, because U.S. prices had risen, the subsidy had been raised to 15 cents. This was on wheat with up to 11.49 percent protein content.

Also on April 13, a subsidy of 8 cents a bushel was offered for as far ahead as one full year. Thus, an exporting firm at the Kansas City Board of Trade could sell wheat for delivery to Japan in March, 1973, and know at the time of the sale that it could offer a price to Japan on the March, 1973, futures and the 8-cent subsidy. Of course, for more immediate deliveries the subsidy would have been at the 15-cent rate.

Frequently, a strong export demand can force an increase in domestic wheat prices because exporters have to raise their bids to get sufficient quantities to fill needs. At the same time, world prices may not have risen at all. In such situations, the subsidy would be raised. This is another example of how the subsidy is used to keep American wheat competitive on world markets.

In the mechanics of the subsidy operation, an exporting firm making a sale overseas applies to the USDA for the subsidy. When the grain has been shipped, proof of shipment is submitted to the USDA's Agricultural Stabilization and Conservation service office in Kansas City, which writes the check for the subsidy to the exporting firm.

Grain analysts find it extremely difficult to explain how world prices are set on wheat. There just isn't any place in the world where there is a blackboard on which is recorded hourly or daily, the world wheat price.

One reason for this is that the price always depends on what the importer will pay and the level at which the exporter will sell. The deal may depend on many factors including available supplies and prices elsewhere, quality, freight rates, credit, and deliver time.

In addition, wheat prices in almost every country of the world are regulated or influenced by government action. The United States has acreage controls and price support, plus the export subsidy.

In Canada, all wheat is handled by the Canadian Wheat board which can raise or lower its export price at will. The Canadian Wheat board makes huge deals on a flat price with such countries as China and the Soviet Union. Just recently, the Canadian board raised the export price of red spring wheat at the Lakehead, Eastern positions, and Churchill 2 cents a bushel, and raised durum wheat 3 cents. West Coast red spring was 1 cent and durum 2 cents.

Ironically, Canada apparently already has sold as much or more grain than it can deliver this year because of an overtaxed transporation system. Because of this the USDA committee apparently did not regard the Canada price rise as a real increase in world prices. The United States is in a position directly opposite to Canada. It has wheat to sell and can deliver it. However, part of Canada's good export business is credited to the American dock strikes.

USDA and trade authorities contend that despite the efforts of individual countries around the world to manipulate or control the price of wheat, supply and demand factors eventually demonstrate their effectiveness. When supplies are over ample, a country which has wheat it is determined to sell will lower its price. On the other hand, when world demand is strong and supplies are not overly abundant, exporting countries can and do raise their prices.

In contrast to wheat on which, as has been explained, no world price is quoted day to day, there are world-prices on corn and soybeans on which there are no U.S. export subsidies. In effect, the Chicago prices on these 2 commodities are the world prices. This is because the United States so heavily dominates world trade in corn and soybeans. Prices all around the world, therefore, relate to the Chicago quotations.

SPRING PLANTING TIME

MAKE YOUR MOVE TO ACCO SEED

The Move Is To ACCO

By planting ACCO, whether it be CORN, SORGHUMS, SuSORG or ALFALFA, you can be sure of minimizing adverse effects caused by weather and other factors. ACCO — it's the one to grow with!

RICHARD SCHULTZ
District Manager
913/989-3185 Wathena, Kansas

SEE YOUR NEAREST ACCO DEALER NOW!

EDDIE VALEK, JR., Rt. 1, Agenda
DARYL D. DRIMMEL, Rt. 4, Atchison
JOHN E. SANDERS, Rt. 3, Atchison
ERNEST BOYLE, Axtell
AUDLEY THOMPSON, Box 234, Axtell
BAILEYVILLE FEED CO., (VICTOR MULRYAN), Baileyville
BARNES FEED & SUPPLY, (CHARLES HAGEDORN), Barnes
JOHN REED, 1514 24th St., Belleville
HAROLD DAWDY, Rt. 1, Bern
VERNON A. WITTMER, Berwick
VICTOR K. PRALLE, Bremen
ADRIAN SCHMITZ, Rt. 1, Centralia
FLOYD A. THOMPSON, Rt. 2, Concordia
LARRY BAXA, Cuba
FRED BAXA, Cuba
C. H. FOWLER, Rt. 1, Cummings
WM. H. WIEDMAIER, Rt. 2, Effingham
LEROY REES, Fairview,
WILLIAM H. KELLER, Haddam
JOE GORMLEY, Rt. 2, Hiawatha
MELVIN VONDERSCHMIDT, Rt. 1, Hiawatha
CLARENCE MEERS, Highland
OTTO BRENNEIS & SON, Rt. 1, Hollenberg
FRITZ J. CHRISTENSEN, Rt. 1, Home
J.P. WULLSCHLEGER, Home
FRED C. MAYBERRY, Linn
DENNIS LIGGATT, Rt. 1, Muscotah
MARYSVILLE MACHINERY CO., Marysville
RAYMOND F. PACHA, Rt. 1, Marysville
OTTO RUTTI, Rt. 3, Marysville
GARY STICHTERNATH, Rt. 1, Marysville
JACOBSON GRAIN & SUPPLY, Montrose
LARRY DURST, Rt. 1, Morrowville
LAUREN E. JOY, Rt. 1, Narka
JOHN W. MOSER, Rt. 1, Pawnee City, Nebr.
HART GRAIN CO., Randall
VIC BROWN, Rt. 1, Republic
ROBINSON CO-OP, Robinson
DON KIRBY, Rt. 3, Sabetha
J.E. FREED, Scandia
LESLIE NELSON, Scandia
LEROY SAUER, Rt. 3 Seneca
GERALD JESCHKE, Rt. 1, Severance
JAMES TWOMBLY, Severance
LOREN J. VOLLE, Summerfield
ORVILLE A. JONES, Rt. 1 Troy Rt. 1, Troy
M.F. BULLOCK, Rt. 1, Vermillion
BERNARD GERLEVE, Washington,
VERNON D. KOLLE, Rt. 1, Washington
JOHN REITZEL, Rt. 1, Waterville

Egg Handlers Must Register Under Egg Inspection Act

Kansas egg handlers have been sent forms for registration under the Egg Products Inspection Act, according to O. C. Soeldner, federal-state poultry grading supervisor for Kansas Agricultural Marketing Service, U.S. Dept. of Agriculture.

Soeldner said however, that there probably are some egg handlers required to register but who are unknown to him and therefore were not sent the forms. Such persons should contact him at Room 118 U.S. Courthouse, 811 Grand Ave., Kansas City, Mo. 64106. Registration forms will be mailed immediately to those requesting them.

Businesses required to register, under regulations of the Egg Products Inspection Act, include all plants grading shell eggs for the ultimate consumer, such as retail stores, restaurants, institutions, bakeries, or food manufacturers; producer-packers with more than 3,000 hens who pack eggs for the same outlets, and all hatcheries.

Registration is required by July 1, 1972, for all such businesses in the United States. On that date, the shell egg phase of the Egg Products Inspection Act becomes fully effective.

The most popular popular-priced Scotch in Kansas. Find out why.

J.W.

BLENDED SCOTCH WHISKY 86 PROOF © J.W. DANT DISTILLERS CO., N.Y., N.Y.

Everything For The Horse And The Rider

Largest Stock Of Saddles In Mid-Kansas

1810 North Buckeye
ABILENE, KANSAS

Open Daily 9 a.m. to 8 p.m.
Sundays 1 p.m. to 5 p.m.

Cattlemen's Day Capsulized Reports

Kansas Bull Test Station Explained

Central bull testing stations, where animals are assembled from various herds for evaluation of differences in performance traits under uniform conditions, are here to stay.

Herman Westmeyer, Extension beef specialist at Kansas State University, discussed tests at the Kansas Bull Test Station before a Cattlemen's Day audience at K-State.

Westmeyer said the Kansas Station was set up to compare individual performance of potential seed-stock herd sires to similar animals from other herds, to compare bulls being readied for sale to commercial producers and to provide an educational tool for acquainting breeders with records of performance.

Bull calves are started on test soon after weaning. A minimum weight per day of age is required for the test.

In order to eliminate a part of the pre-test environmental effects there should be at least a 21-day warm-up period. Westmeyer explained this period will help even up the calves that have been shrunk and get all cattle started on the feed that will be used at the test station. Hopefully, all sickness problems will be cleared up by the end of the warm-up period.

The bulls are fed for 140 days, a long enough period for the individual bull to express his genetic potential.

Rations vary among test stations, particularly in level of energy. This variation causes some difference in the average daily gains of different tests. Westmeyer said the difference caused by feed are not heritable. Bulls can usually be compared as accurately if the test average is near 2.5 pounds per day as they can if the test average is 3 pounds per day or higher.

High roughage rations producing moderate gains are likely to result in less excessive fattening and fewer health problems than higher energy rations.

Bull calves grown on higher roughage rations will adapt fairly easily to a variety of feed and pasture conditions after the test, and should be ready for service within less time than fatter bulls, Westmeyer explained.

Even under the best possible conditions at a central test station, not all pre-test environmental effects can be eliminated. Therefore, small differences in measurements do not mean much. The specialist noted that the buyer must decide which traits will receive most emphasis in his selection program.

Testing does not improve the bulls, it only helps identify the superior ones. Complete herd performance programs in the seed-stock herds of Kansas will be necessary to achieve satisfactory genetic progress in the beef cattle industry, he concluded.

Test Confirms Calving Problems With Big Calves

Preliminary results of a research project by the U.S. Meat Animal Research Center confirm that the larger the calf, the more difficulty the cow will have in calving.

Dr. Michael E. Dikeman of Kansas State University reported on the center's cattle germ plasm evaluation program at KSU's Cattlemen's Day.

Dikeman said the program is designed to characterize breeds from different cattle types in regard to the major economic traits of beef production. Hereford, Angus, Jersey, South Devon, Limousin, Simmental, and Charolais breeds are represented as the different types of cattle.

Crossbred calves from Angus cows tend to be heavier at weaning and have higher quality grades at slaughter than those out of Hereford cows. However, Hereford cross steers gain faster in the feedlot and have carcasses with higher cutability.

Limousin, Simmental, and Charolais sired steers have higher cutability than British breeds when fed the same rations for the same period of time, Dikeman said.

Crossbred heifers will gain faster, show signs of estrus earlier, and breed younger than straightbreds.

Nervous System Disease Crops Up In Feedlots

Polioencephalomalacia (PEM is a central nervous system distrubance of cattle that crops up periodically in feedlots.

It causes poor coordination and other problems of muscular control, and generally leads to death in a short time. Autopsied animals have shown a particular type of brain degeneration under the microscope.

Since the time from first symptoms to death is short, the condition is difficult to study.

Although little is known about the treatment or prevention of the disease, Dr. Ben Brent and a team of Kansas State University graduate students produced the condition by accident while conducting studies to find the highest level of nutrients sheep could utilize.

They can now create PEM in sheep, and are starting research on why the condition develops.

Brent told a Cattlemen's Day crowd at K-State that the disease can be cured with large injections of the B complex vitamin, thiamine, provided it is given early enough.

Otherwise, the central nervous system is degenerated too far to allow recovery. But ruminants should either get enough thiamine in their feed, or rumen bacteria should produce it. Brent and his students believe an enzyme called thiaminase may be destroying the vitamin.

UP TO 8% TAX EXEMPT INTEREST

KANSAS MUNICIPAL BONDS

Waterworks general obligation & Utility Revenue Bonds

$1000 DENOMINATIONS

Equivalent to more than 11% Yield on taxable Investment returns sold on Prospectus call or write . . .

A. H. Speer Co.

INVESTMENT BANKERS

250 W. Douglas — Suite 22-23 Kiva Level
WICHITA, KANSAS 67202
phone 316/267-8722

Marvin Sharp Representative

Box 666 Junction City, Ks. 66441
Phone 913-238-2791 or 913-762-2341

Free Coffee

Hog Panels $7.19 Ea.

"Payless Pete"

Saving Days Are Here

Vanity Tops

Any Length
Up to 12 ft.
Only $2.49 per ft.
End caps Extra

PLASTER BOARD
3/8"-4'x8'
$1.35
Per Piece

No. 240 SEAL DOWN
$9.99
Brown Mist, White, Silver Gray, Green Mist, Black
Green Glo, Red Glo, Blue Glo, Red Mist

No. 235 SQUARE TABS
White—Green Mist, Empire Green
$8.99
Per Square

9"x7" WOOD OVERHEAD
GARAGE DOOR
4 PANEL PACKED $57.89
READY TO HANG-UNGLAZED

WHITE CAULKING GUNS
89c
Case of 10 $2.49
29c

FIESTA PICNIC TABLES
All Select Redwood
6'— $35.55
2 x 10 Seats, 2 x 10 Top
For Set Up Add $4
6-Ft. Enco Table 1" Top W/2" Seats $21.95

PORCH RAIL
4-Ft. Adjust-A-Rail Only $3.29

Portable Precast Concrete Steps
CENTURY STEPS
Light weight—steel reinforced—various sizes-widths.
$9.89 for each step
Nice for Porches—Mobil Homes
Good for Any Use

SARGENT EXTERIOR REDWOOD FINISH
Seals, Stains and Finishes in One Step.
Reg. $6.69 ..... Sale $4.69

SPENCER-KELLOGG RAW LINSEED OIL
$2.59 Per Gal.
$12.45 Per 5-Gal. Can $2.49 Per Gal.

COMBINATION DOORS
• Change from storm to screen in seconds
• Pre-hung • Weatherstripped
• All hardware included
• Adjustable bottom or sides
$19.95
32" Wide, 80" and 81" High

SCREEN DOORS
Full, 1⅛ thick, white pine, galv. screen wire.
30"x81" 32"x81" $10.95
36"x81" $11.25

JACK POSTS
Made of sturdy steel. Safe load, 800 lbs.; capacity, 12,000 lbs. Extends from 57" to 90".
$6.29
Safe, 11,500 lbs.; capacity, 15,000. 60" to 93".
$7.29

HOURS 8:00-5:00 Mon.-Fri. Saturday 8:00-5:00
JUNCTION 75 By Pass and 24 West
SUPER MART
Payless Cashways INC.
Phone 913-232-7248
FREE PARKING
TOPEKA KANSAS
PAYLESS CASHWAYS LUMBER STORE

Honor Roll Gifts FOR THE CAP AND GOWN SET!

17 jewels. Champagne or blue dial. $40.

17 jewels. Stainless steel. Grey dial. $40.

Two great graduation gifts from Bulova

Congratulate your graduate with the most wanted gift of all. A beautiful new Bulova watch. We have a splendid selection of the latest fashions in time. From $35.

See Our Large Selection Of Watches

SNYDER'S JEWELRY DIAMONDS

Nice Selection Of Gifts For Graduates

South of Court House
CLAY CENTER, KANS.

ller Steers Cause edlot Problems

he buller steer syndrome is a rm applied to feedlot steers that en repeatedly mounted and ridden other steers.

uller behavior creates anagement problems and can sult in injury or even death to the er.

Dr. Guy H. Karacofe of Kansas te University discussed the buller er syndrome at KSU's attlemen's Day program.

1971 a preliminary survey of 47 dlot operators estimated that e incurred 14,000 bullers per year ich represents approximately 2.2 rcent of the 632,000 feedlot steers ed by these operators.

They attributed an estimated al loss in excess of $330,000 to the presence of bullers. Kiracofe said the number of cattle surveyed represented less than one-fifth of the total steers on feed in Kansas in 1970.

Blood and urine from buller and normal steers are being analyzed to establish parameters (constant factors) which distinguish the buller from normal steers and thus aid in determining the cause of the abnormal behavior.

Buller steers appear to have a higher excretion of certain adrenal hormones. Twelve blood components were analyzed; however, only cholesterol and albumin were different between buller and normal steers.

Once definite physiological parameters have been demonstrated, vareious paharmacological compounds will be investigated in an attempt to select one that will prevent or eliminate buller behavior, Kiracofe said.

Seed Endosperm Makes A Difference

The type of endosperm should be considered when selecting a hybrid to plant for cattle feeding purposes, a Kansas State University scientist told the Cattlemen's Day crowd.

This conclusion was drawn by Dr. Jack Riley of KSU following three trials conducted to evaluate the nutritive value of 13 sorghum and three corn hybrids. Riley said 331 steers were used in the test.

Grain sorghum hybrids with yellow endosperm produced gains on an average of 10.5 percent less feed than steers fed white endosperm hybrids.

A hybrid with an all waxy type starch was equivalent to the yellow endosperm hybrids but the yield per acre was approximately 25 percent less.

Corn was more than five percent more efficient than the average for sorghum hybrids with yellow endosperm and 16.5 percent superior to white endosperm hybrids.

Rate and efficiency of gain varied between the hybrids used in the trial, which Riley said indicated that the type of endosperm should be a consideration when selection for a hybrid is made.

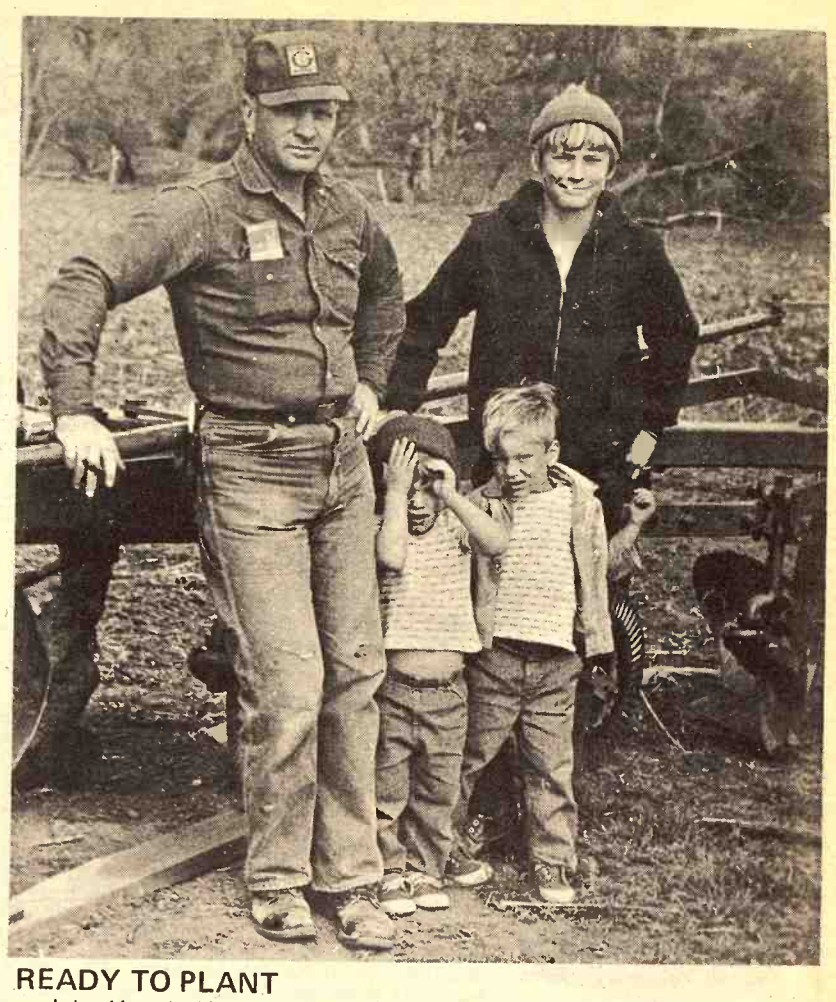

READY TO PLANT

John Hynek, Hanover, and his sons, Jay, Jed, and Jene have been working around the farmstead. Hynek says, "You could spend all your time working around the yard and never get done." He irrigates about 80 acres and farms over 1,200 acres, in addition to a 65 head Hereford cow herd.

Murray Greys Imported Into U.S. Thru Hawaii

Sidestepping the usual practice of introducing purebreds of new breeds into Canada and then the United States, Murray Grey USD Inc., Lubbock, Tex., has imported the first purebred Murray Grey cattle directly into the U.S. from New Zealand.

The year-old female and three-month-old bull calf are presently in quarantine in Hawaii awaiting shipment May 9 to Denver.

Horace McQueen, head of Murray Grey USA — the first organization to import Murray Grey semen and now the first purebreds — reported it took nearly two years of work in cooperation with the USDA to make the first direct importation possible.

The first importation is composed of Ashbury Starlet, a 12-month-old registered heifer. A daughter of Roman Invasion, one of Australia's greatest sons of Michael, a foundation bull of the breed, Starlet is a pure silver heifer with performance-tested parentage on both sides. She is the highest priced beef female ever sold in Australia or New Zealand at $36,000 — not counting air freight costs on Pan Am to Hawaii, insurance, quarantine fees, etc.

The bull calf is Ashbury Prince. Also pure silver, he had a birth weight of 67 pounds out of 1,300-pound dam. He cost the importers $12,000.

Both imports are from the herd of A. J. and D. K. MacKenzie, Ashburton, New Zealand, the first herd to import Murray Greys from Australia. Don MacKenzie is president of the New Zealand Murray Grey Society.

The imports will be on display May 9 at the airport and later at the Holiday Inn north, Denver. Later, they will be on display at Murray Grey USA's ranch at Lubbock, Tex., May 12.

LIKE "NEW" USED TRUCKS ARE FOUND AT THE "OK" CORRAL IN SALINA

1969 IHC 2 Ton, 345 V8, 114" cab to axle, 4 speed, 2 speed, 16' Giant Bed, 40" grain sides, fold down stock racks, Anthony underbody hoist.

1967 CHEVROLET 70 Series tilt cab, 401 Magnum engine, 5 speed, 2 speed, power steering, full air, saddle tanks, 5th wheel, trailer connections, 10:00 x 20 rubber, ready to make money.

1966 GMC 2 Ton, V8, 4 speed, 2 speed, LWB, 8:25 rubber, cab and chasis.

1961 CHEVROLET 1½ Ton, 6 cyl, 4 speed, 11' bed, grain sides and stock rack, no hoist.

1971 Ford Sports Custom, V-8, automatic, power steering, power brakes, air conditioner, 11,000 actual miles.

1969 Chevrolet ½ ton, V8, 4 speed.

1968 Dodge ½ ton, V8, 3-speed, good clean low mileage truck.

1967 Chevrolet ½-ton, 6-cyl., 4-speed.

4-WHEEL DRIVE, 1962 Chev. ½ ton, 6 cyl., 4 spd., 4 wheel dr., free wheeling hubs with a long narrow bed.

Don't buy a new truck until you see Melvin Buxman or one of the other salesmen at

Jim SULLIVAN
SALINA, CHEVROLET KANSAS

200 N. Santa Fe SALINA, KS. Phone 913/825-5431
Call Day 913 825-5431 Night 913 823-3345

EMPORIA LIVESTOCK SALES CO.

WHO TO CALL:
OLMA PEAK ph. Emporia 316/342-1139
PAUL HATCHER ph. Emporia 316/342-6112
BILL HATCHER ph. Emporia 316/342-3348
GLENN UNRUH Safford ville 316/279-3453
VIC PEAK ph. Emporia 316/342-8411
LEE BRYANT ph. Emporia 316/342-6557
WILBUR WHITMAN Cassoday 316/735-2475

Cattle Auctions at 10 am. Each FRIDAY

BARN PHONE 316/342-2425

New And Used FARM MACHINERY

Auction SALE

Monday, May 15

Starts 10:00 a.m. CST

RUSSELL, KANSAS

STOCK REDUCTION SALE BY:
Mahoney Implement Co., Russell, Ks.
and Lloyd Implement Co. of Ellsworth
Selling New & Used Equipment
by John Deere Dealers, Sales & Service

Selling Tractors, Combines, Hay Balers, Plows, Oneways, Grain Drills, Planters, Springtooth Harrows, Discs, three ½ ton Pickups, Ensilage Harvesters, JD Garden Tractors, JD Lawn Mowers, Chisels, Sweeps, Shanks, Tractor Tires, Machinery Tires, and many misc. items.

TERMS, CASH. If you want financing, contact dealers before sale date. If you need farm equipment, buy it at this auction. Write or phone for complete brochure.

Auction conducted by Marvin Mayers
Real Estate and Auction Co., Russell, Ks.
Box 138 RUSSELL, KANSAS Phone 913-483-2626

Production Credit Association

Geared to Finance the Successful Farmer or Stockman with the Growth of His Business

FARM CREDIT SERVICE

Phone 913/776-7061 - Manhattan, Kansas 66502

Over 500 FFA Students Participate In Contest

Winners in the 49th annual Kansas high school agricultural and agricultural mechanics contests at Kansas State University, were announced at a special awards session in the K-State Union Forum Hall.

This year more than 500 high school vocational agriculture students from nearly 100 Kansas high school Future Farmer of America chapters participated in the statewide event. The winners:

Ten high teams in meats judging — Concordia, Mission Valley (Eskridge), Mulvane, Marion, Lawrence, Newton, Columbus, Winfield, Norton, Cherryvale.

Ten high individuals in meats judging — Jerry Istas, **Concordia**; Terry LeDuc, **Concordia**; Don Garlow, **Concordia**; Terry Rowley, **Mission Valley (Eskridge)**; Dennis Dobbs, **Winfield**; Bob Boline, **Mission Valley**; Don Kerley, **Mulvane**; Dennis Shanks, **Columbus**; David Nottingham, **Lawrence**; Ron Jones, **Mulvane**; Henry Bingaman, **Marion**.

Ten high teams in dairy products judging — Mulvane, Manhattan, McPherson, North Central (Morrowville), Powhattan, Lebanon, Holton, St. George, Burlingame, Marion.

Ten high individuals in dairy products judging — William Iwert, **North Central (Morrowville)**; Steven Miles, **Burlingame**; David Cederberg, **Manhattan**; Jim Schoemaker, **Mulvane**; Don Kerley, **Mulvane**; Linda Chrislip, **McPherson**; Sandy Sherman, **McPherson**; Ronnie Heiniger, **Powhattan**; Reg Hackathorn, **Holton**; Jim Lundin, **Manhattan**.

Ten high teams in dairy cattle judging — Powhattan, Arkansas City, Hillsboro, Jewell, Manhattan, Caney, Yates Center, Blue Valley at Randolph, McPherson, Seaman High of Topeka.

Ten high individuals in dairy cattle judging — Ron Heiniger, **Powhattan**; Rod Nulik, **Arkansas City**; Ben Smith, Seaman of **Topeka**; Terry Henry, Blue Valley at **Randolph**, Dale Finger, **Powhattan**; Jerry Waddell, **Colony**; Conrad Streeter, **Manhattan**; Daryl Larson, **McPherson**; Cary Tucker, **Jetmore**; Kerry Wedel, **Moundridge**.

Ten high teams in animal science judging — Lebanon, Caney, Eureka, Lebo, Phillipsburg, Kiowa, Arkansas City, Manhattan, Coffeyville, Seaman of Topeka.

Ten high individuals in animal science judging — Randall Merritt, **Lebanon**; Phil George, **Lebo**; Rod Nulik, **Arkansas City**; Doug Zillinger, **Phillipsburg**; Mick Gillig, **Kiowa**; Raymond Hawn, **Eureka**; Dave Cederberg, **Manhattan**; Jon Ott, **Kiowa**; Danny Thompson, **Caney**; Brian Maydew, **Lebanon**.

Ten high teams in small engine troubleshooting — Hill City, Manhattan, Garden City, Alma, Wamego, Meriden, Arkansas City, McPherson, Marion, Paola.

Ten high individuals in small engine troubleshooting — Dan Worcester, **Hill City**; Mark Gnadt, **Alma**; Dan Brooks, **Manhattan**; Jim Maguin, **Wamego**; Ken Robinson, **Garden City**; Tim Bonawitz, **Manhattan**; Craig Ellis, **Garden City**; Rod Clinton, **Paola**; Dale Hanson, **Marion**; Brian Maydew, **Labenon**.

Ten high teams in rural electrification — Altoona-Midway, Garnett, Labette County Community High of Altamont, Manhattan, Southeast (Cherokee), Wilson, Clay Center, Humboldt, Osage City, Hill City.

Ten high individuals in rural electrification — Dwight Carter, **Altoona-Midway**; Roger Davignon, **Hill City**; Dave Horn, **Mission Valey (Eskridge)**; George Miller, **Garnett**; Tom Jackson, Labette CCHS (Altamont); Bill Metcalf, **Paola**; Richard Bradford, **Altoona-Midway**; Wayne Brand, **Garnett**; Dan Ction, **Humboldt**; Kevin Benfer, **Clay Center**.

Ten high teams in farm carpentry and concrete — Labette CCHS (Altamont), Garnett, Paola, Hill City, Lawrence, Moundridge, Blue Valleyn (Randolph); Garden City, Smith Center, Belleville.

Ten high individuals in farm carpentry and concrete — Roger Davignon, **Hill City**; Lynn Blecha, **Belleville**; Tom Jackson, **Labette CCHS (Altamont)**; Bill Metcalf, **Paola**; Gary Rider, **Abilene**; Ray Mader, **Garnett**; Dwight Ehm, **Phillipsburg**.

Five high teams in entomology judging — Ness City, tie for second between Lawrence and Caney, Meriden, Moundridge.

Ten high individuals in entomology judging — Tie for first between Richard Kolebe, **Lawrence**, and Dennis Shank, **Columbus**; tie for third, Steve Kraft and Craig Goodman, both of **Ness City**; tie for fifth among Rob Garrett of **Meriden** and Don Perkins and John Brooks, both of **Caney**; tie for eighth among Jim Guffy, Meriden, Randy White, **Lawrence**; and Ronald Martin, **Moundridge**.

Ten high teams in poultry judging — Manhattan, Hillsboro, Erie, Meriden, Powhattan, Lebanon, LaCrosse, Caney, Alma, Newton.

Ten high individuals in poultry judging — Dan Brooks, Manhattan, Brian Maydew, **Lebanon**; Paul

Wednesday & Thursday, May 10-11

Auction SALE

TWO BIG DAYS

9:30 a.m. Each Day — Lunch Served

I will sell at public auction the personal property for Chas. C. Arey at his farm located 3¾ south of Solomon, Ks., on blacktop road, or 17 east and 1½ north of Salina.

WEDNESDAY, MAY 10

We will sell farm machinery, shop tools, steel grain bins, trucks, hand tools and misc. items.

Farm Machinery

1953 MM Model G tractor, gas, wts., good rubber, runs good
Oliver 70 tractor on rubber with mounted 2 row cultivator
2 Oliver 80 tractors, row crop, one is on rubber
And a large supply of farm machinery and tools

STEEL BIN, GRAIN, POSTS & MISCELLANEOUS ITEMS

4 1000 bu. Doerr steel bins; 2500 bu. of white shelled corn, some damage, and other miscellaneous items needed on a farm.

Terms — Cash Day Of Sale

TRUCKS, CARS

1947 GMC ½ ton pickup, running order
1949 Dodge ½ ton pickup
1950 Dodge ½ ton pickup
1961 Ford Ranchero, standard transmission, radio, heater, runs good

THURSDAY, MAY 11

We will sell antiques, collectable items, and the 1920 Marmon car.

HOUSEHOLD GOODS, ANTIQUES & COLLECTABLES

Old Nash car, classic, and dozens & dozens of wanted antiques & collecatbles.

1920 Marmon aluminum body touring car, needs restoring, most all complete.

For Complete Listings, See Grass & Grain May 2

Paul E. Muller

GUARDIAN & CONSERVATOR OF CHAS. C. AREY

Aucts: Foster Kretz Auction Service, Clay Center, Ph. Morganville 926-4422
Clerk: Farmers National Bank, Abilene
James Winn, Atty. For Guardian And Conservator

Auction SALE

Tuesday, May 16

Starts 10 a.m. — Lunch Served

The Board of Directors of The Home For The Aged offer the following for sale at 415 S. Main, Hillsboro, Ks.

Lots & Buildings To Be Sold At 2:00 P.M.

1st — Lots 9, 10, 11, and 12 — Block 3 Bushman's Addition to Hillsboro, Kansas, Main Building (Home For Aged)

2nd — Lots 13, 14 — Block 3, Bushman's Addition, Hillsboro, Ks. House and Garage North of Home For Aged.

TERMS: 25% Down Day of Sale, Balance After 60 Days or on Approved Title

FURNISHINGS

These items vary in age and quality. Some are in excellent condition and of antique value. Other items are like new. The number of items is not always exact due to the quantity.

58 Dressers — 45 Mattresses
5 Mattresses with box spring sets
46 Bed Frames — 75 Chairs (variety)
12 Arm Chairs — 13 Old Rockers
10 Hospital Floor Lamps — 10 Other Lamps
36 Night Stands & Other Small Tables
9 Tables (larger) — 9 Step Stools
Red Couch and Chair
2 Couches — Library Desk
2 Bookcases, one with glass
2 Office Desk with chairs
Typing Table — Coat Rack with shelf
Large Antique Wall Clock
Grandfather Clock & Other Clocks
Hamilton Piano
Mirror (old, with fancy, gold frame)
4 Mirrors — Buffet
8 Bed or Chair Trays and Stands
Wheel Chair (older style) — 2 Fans
2 Radios — 7 Antique Sewing Machines
9 Wash Stands — 2 Electric Heaters
3 Flower Stands — 2 Metal Cloths Closets
5 Wood Clothes Closets (Some Antique)
Old Metal Stand
2 Hall Trees — 2-Burner Hot Plate
2 Coffee Perculators — 2 Nook Perculators
Flower Stands
2 Metal Pitchers & Wash Bowls
Curtains — 5 Bed Pans — Flashlights
Pictures — Lawn Chairs & Benches
Lawn Mower, push type
Balance Scale

Fire Alarm System With Detectors

HOUSEHOLD ITEMS

9 Refrigerators — 2 Deep Freezers — 40" Electric Range — 80" 8-Burner Electric Range — 2 Wood Serving Carts — Dishes, Pots, Pans, Silverware, Skillets; Jars (some antique); Old Sugar Bowls, Toothpick Holders, Trays, and many other articles.

Terms — Cash

LAUNDRY EQUIPMENT

Commercial Washer — Extractor — Tumbler — Ironer — Steam Press — 3 Maytag Tub Model Washers — Plus Tables, Carts & Etc.

Some Tools and Shop Equipment

Many Other Articles Not Mentioned

Home For The Aged, Inc.

BOARD OF DIRECTORS

Ed P. Winter, Auct. & Real Estate Salesman
C. H. (Bud) Seibel, Auct. & Real Estate Broker
Clerk: Hillsboro First National Bank

NEW FARM EQUIPMENT

GRINDER-MIXER SCALES

Designed to mount on any model or make. Weighs corn & protein within 2% accuracy.

List Price $99.95

Write or call —

Hanover Mfg. Co.
Hanover, Ks. 913-337-2821

BRUNA IMPL. CO.
Marysville, Ks. 913-562-2843

Distributors for the states of Kansas and Nebraska

GEHRKE HOG MARKET

Delphos, Ks.

BUYING HOGS DIRECT

Monday Through Wednesday And Saturday
NO COMMISSION
NO SHRINKAGE
BONDED
FOR YOUR PROTECTION
8 Miles South Of US 24 & US 81 Junction

Marvin Gehrke
Phone 913-523-4581

WE BUY FAT HOGS

Mondays thru Fridays 9 a.m.-3 p.m.
AT UNION PACIFIC STOCKYARDS

MARYSVILLE, KANSAS

Clougherty Packing Co.

NO COMMISSION NO SHRINKAGE

We may not have the best hog market every day, but we may have the best market the day you wish to sell your hogs.

BONDED FOR YOUR PROTECTION

MARK WILKIE
Resident Buyer Phone 562-2050

PARDON US FOR BEING A LITTLE PROUD:

LEO DEEDS — AAA — AQHA 101,504 SORREL

Retired at stud in North Central Kansas! Proven in the rodeo arena. Proven in the show arena. Proven top sire of race horses, rope horses, cutting horses, barrel horses, reining horses or just a pleasure to ride horses!

He has won for himself and his get will keep right on winning. Be the proud owner of a LEO DEEDS colt! A colt that will go places! CHECK THE RECORDS.

Some of his get include —

Linda Deeds AA ROM has won at halter, has carried cowboys and girls to the pay window in bulldogging, cutting and barrel racing!
Deeds Be Bomb, top barrel horse!
Kanda Deeds AA+ — Miss Leo Deeds AA
Big Deeds AA+ Grand champion halter stallion in Oklahoma
Leo's Good Deed AA — Pansa Deeds AA+
Baldy Deeds — Register of Merit Roping

Leo Deeds colts are easy to break and can do whatever is asked of them. They have proved their speed and pleasurable disposition — Plus, this is the big one, Versatility! What more can one ask!? Enjoy the trip to the pay window — own a Leo Deeds colt!

For Bookings — Contact

GENE HELMS — 913/348-2311, LINN, KANSAS

HORSES FOR SALE AT ALL TIMES

Auction SALE

Saturday, May 13

Starts 12:00 Noon

Will sell at public auction to settle the estate of Emma Hubbard, located at the north end of Cuba, Kansas main street. Estate consisting of house, 3 lots and personal property.

HOUSE & LOTS SELL AFTER HOUSEHOLD GOODS

LEGAL DESCRIPTION: Lots 13-14-15, Block 2, City of Cuba, Kansas Original Townsite.
GENERAL DESCRIPTION: Modern home consisting of 5 rooms & bath.
TERMS: 25 percent down day of sale, balance due when abstract complete. 1971 taxes will be paid.

For Appointment To See House See Marion Lesovsky, Belleville

HOUSEHOLD GOODS

Nice blue divan
Coffee table
Rocker
20,000 B.T.U. gas stove
Magazine rack & chest
4 piece blonde bedroom set
100,000 B.T.U. gas stove (Mooris)
Pillows, sheets and lots of linens
Pipe Stand
Corner Shelf
Lamp
Philco refrigerator
Portable electric mixer (Dormeyer)
Complete set of kitchen utensils
Pots and pans
19 in. TV set
Vacuum sweeper and hose
Kitchen stool
Kitchen range
2 Step ladders
Bathroom gas stove
Speed Queen washing machine
Shovels, axes, hammers and miscellaneous shop tools
Lawn Mower
Hand sprayer
Lawn chairs
Ironing board
Clothes hamper
Throw rugs
Wash tubs on stand
2 Card tables
Set of TV trays
Bolts and nails
Garden hose
Good water cooler

ANTIQUES

Antique lamps
Desk with glass top
2 Matching desk chairs
Floor lamp
4 Piece brown bedroom set
Wall telephone
Picture frames
Sewing machine & tools
China cabinet
Set of pink depression glass
1 Complete set carnival glass
Complete set of hand painted dishes
Hand painted vases
1 Hall tree
Handpainted pitcher
1 Copper boiler
2 Old trunks, good
Model T toolbox
Table and 4 chairs
Antique canes
Lot of other antique dishes and carnival glass not mentioned
Collection of salt & pepper shakers

TERMS: Cash

Emma Hubbard Estate

Administrator: Marion M. Lesovsky
Clerk: First Natl. Bank, Belleville
Auctioneers
Melvin Gieber, 376-2545, Haddam
Brian Hammond, 732-6525, Agenda

...xelman, Meriden; Joe Robinson, ...rie; Gary Duerksen, **Hillsboro**; ...erald Bandel, **Alma**; Charles ...ffman, **Erie**; Darrell Parks, ...anhattan; Glen Knak, **Hillsboro**; ...ce Kliewer, **Hillsboro**

High ten teams in farm shop tools — Riley County HS (Riley), Garnett, ...Wilson, Moundridge, Lawrence, ...alina, Clay Center, Smith Center, ...City, Osage City.

High ten individuals in farm shop ...ools — Don Trumpp, **Riley County** ...S; Wayne Brand, **Garnett**; Doug ...pellmeier, **Powhattan**; Kevin ...Koehn, **Moundridge**; Gary Wallert, ...Wilson; Ryan Stanley, **Paola**; ...Darvin Dent, **Salina**; Kevin John...son, **Riley County**; Roger Davignon, ...Hill City; Mike Pfizenmaier, **Clay** ...Center.

High ten teams in soil con...servation — Garnett, Centre (Lost ...Springs Labette CCHS, Trego CCHS (Wakeeney), Humboldt, Winfield, Garden City, Frankfort, Paola, ...Baffin.

High ten individuals in soil con...servation — Wayne Brand, **Garnett**; Ray Mader, **Garnett**; Kenton Weltmer, **Smith Center**; David Peterson, **Labette CCHS**; Ray Ladd, **Hujboldt**; Scotty Schneider, **Trego CCHS**; Russ Hendricks, **Smith Center**; Stanley Schaufe, **Labette CCHS**; Bob Garlow, **Concordia**; Steve Resecrans, **Winfield**.

Ten high teams in farm welding — Paola, Labette CCHS, Kensington, Abilene, Humboldt, Clay Center, Garnett, Lebanon, Hillsboro, Salina.

Ten high individuals in farm welding — Ryan Stanley, **Paola**; Rick Black, **Labette CCHS**; Darvin Dent, **Salina**; John Burns, **Columbus**; Paul Hales, **Paola**; Ben Smith, Seaman of **Topeka**; Ray Mader, **Garnett**; Jan Kramer, **Clay Center**; Dane Mankhey, **Kensington**; Dan Cation, **Humboldt**.

High ten teams in farm power and machinery — Garnett, Columbus, Hill City, Concordia, Wilson, Norton, Moundridge, Altoona-Midway, Westmoreland, Belleville.

High ten individuals in farm power and machinery — John Burns, **Columbus**; Dan Romine, **Osage City**; Dean Morgan, **Concordia**; Roger Davignon, **Hill City**; George Miller, **Garnett**; Wayne Brand, **Garnett**; Lyman Nuss, **Wilson**; Ron Wenger, **Moundridge**; Gary Renn, Southeast (**Cherokee**); Mark Huff, **Norton**.

High ten teams in crops judging — Moundridge, Marion, Frankfort, Meriden, Ness City, Lawrence, Arkansas City, Jewell, Lebanon, Hill City.

High ten individuals in crops judging — Greg Huxman, **Moundridge**; Monty Wedel, **Moundridge**; Keith Allenbaugh, **Moundridge**; Joe Endres, **Marion**; Greg Swank, **Meriden**; Rod Nulik, **Arkansas City**; Charles Gerstner, **Frankfort**; David Nottingham, **Lawrence**; Eldon Fehrenback, **Ness City**; Louis Wegerer, **Marion**.

High ten teams in horticulture judging — Salina, Erie, Fredonia, Columbus, Hugoton, Paola, Moundridge, Burlingame, Great Bend, Manhattan.

High ten individuals in horticulture judging — Dave Deters, **Manhattan**; Kelly Hagman, **Hugoton**; Annie Orton, J. D. Fry, **Columbus**; John Smith, **Fredonia**; Greg Warden, **Salina**; Galen Swenson, **Salina**; Melvin Winters, **Winfield**; Dennis Flickner, **Moundridge**; Jack Willmeth, **Jewell**.

Five high individuals in agricutlural newswriting — Ron Wilson, **Manhattan**; Jack Salava, **Burlington**; Paul Jerlkein, **Phillipsburg**; Joe Endres, **Marion**; Brad Trexler, **Hill City**.

2 BIG SALES EVERY WEEK

Bonded for your protection

HOGS on Tuesday
LEADING HOG MART IN KANSAS.

WASHINGTON
SALES CO., INC.

Barn Phone
913/325-2266

CATTLE
Every Wednesday

Harold Siegel, Albert Gieber
Auctioneers

For Information or to Consign, Call:
ED BURT, Washington, Kans. 913/325-2393

Bankruptcy Sale – Su Land Inc.

Auction SALE

Tuesday, May 16

Starts 11:00 a.m.
Bankrupt No. 8849-B-1 being sold for Bankrupt Court and holders for security interests. Positively sells piece by piece.
VERMILLION, KANSAS

Grain & Fertilizer Equipment

2 wooden desks — 2 office chairs — check protector — Friden calculator — Burroughs comb. cash register — metal file cabinet 2-dr.
Toledo Computed Grain Scale — Soybean Cleaner
Steinlight Grain Moisture Tester — No. d-1212

TOX-O-WIK MODEL 570 GRAIN DRYER, 500 bu. CAP., LIKE NEW

FERT-O-BATCHER FERTILIZER MIXER, 10T WITH SCALES, MODEL 10D, LIKE NEW

BIG A FERTILIZER APPLICATOR, SER. 17005, MODEL EIGA 2000 WITH 1200 GAL. TANK, 60' SWATH — 2 YRS. OLD, COMPLETE, TOP CONDITION, COST OVER $20,000.

Two 2-wheel applicators with 350 gallon tanks — Four 1500 gallon stationary nurse tanks — 1000 gallon stationary nurse tank — two 12,000 gal. nurse tanks, converted railroad tanks.

TRUCKS & TRAILERS

2000 gallon nurse tank mounted on trailer — Fertilizer tank trailer — Trailmobile grain trailer — 1960 Kenworth Over The Road sleeper tractor in good condition except motor dismantled for overhaul — 1959 GMC delivery truck — 1956 Ford F750 Over The Road Tractor, good condition — 1953 Chev. ½T pickup — Old Chev. truck with part of grinder, junk.

MISCELLANEOUS & JUNK

Portable grain elevator — gas engine like new — some Wisconsin engines, air cooled — electric motors — drill press — Grinders — Air Compressors — Pressure pumps & others — Lot of junk & Misc.

Feed, Fertilizer & Insecticides

App. 1600 bu. milo — 22 5 gal. cans weed killer — 2 30-gal. drums weed killer — 40 gal. Aatrex 4-L — appprx. 300 bags mixed fertilizer 8-32-16 etc. — Princep 80-W Atrazine — Treflan — Diazinon — other insecticides & mixed fertilizer (bags)

APPROX. 8 TONS BAGGED FEED — HOG, CATTLE & POULTRY — 50 LB. BAGS
APPROX. 1 TON OF PROTEIN BLOCKS

Items listed above, we believe to be correct in description, but we assume no responsibility for same. Everything sold "as is, where is." Any item subject to deletion.

Gil & Joe Barnett
MID-WEST AUCTION COMPANY
Government Bonded
Route 2 Lee's Summit, Mo. Phone 816-537-6969

Music For The Birds In Illinois Evergreen Grove

COAL VALLEY, ILL. — Thousands of migrating birds have turned a quiet, clean grove of evergreen trees into a smelly, noisy roost.

Residents are complaining. Health officials are disturbed. Pollution experts are concerned.

And Emile Selhost, on whose farmland the grove of 3,600 trees was planted as a windbreak years ago, is angry.

How to get rid of them?

"We can't shoot them because the Humane Society might object," says Fred Siebenmann Jr., Rock Island County health officer. "So we are going out to the grove with amplifiers and play tape recordings of distress calls of birds.

ANTIQUE

& DISPOSAL AUCTION

Saturday, May 13

Starts 12:30 Noon
COUNCIL GROVE, KANSAS
We have been transferred, and will sell at public auction:

Dishes from Bavaria, France, Austria, etc.
4 large plates; six 8" plates; 3 bowls; 8 saucers; 4 pickle-relish; 2 sugars; 2 creamers; 5 bud vases; 2 cut glass pitchers; purple slag powder; carnival glass vase and glass; pattern glass cake; covered clear compote; butter; candy dishes and others.

Bottles; door bell; canvas water bag; nails; old silver; pewter fruit bowl.

Curling iron; wooden shoes; old books; desk-bookcase; horse collar; china doll; farm siren; butter paddles.

32x38" picture (1892), ornate frame in prime condition; garden tools; hose; pots; crow & owl decoys; 1000 shotgun casings; feathers; army cot; air mattress; mens shoe ice skates; power lawn mower; skulls.

Maytag washer, 2 speed action, lint filter; Maytag electric dryer, 2½ years old, A-1.

Emerson 2 ton air conditioner, sofa and matching chars in fine condition; platform rocker; maple bedroom set with innerspring mattresses; another bedroom set; 3 bookcases; 21" B&W TV; end tables; fine coffee table.

Large picture Lord's Supper; large plate glass mirror like new.

Pole lamp; electric razor; electric heater; electric clock; hair dryers; dishes; tricycle and wagon; toys; set Compton's encyclopedia; globe; many fine young ladies clothes and 6 formals; camera; meter; pots, pans, etc.

Terms — Cash Day Of Sale

Rev & Mrs.
V. C. Buttermore

Auctioneers — Ron Montgomery & Jim Barr Clerk: J. C. Barr

TICKLE BOX® by Ted Trogdon

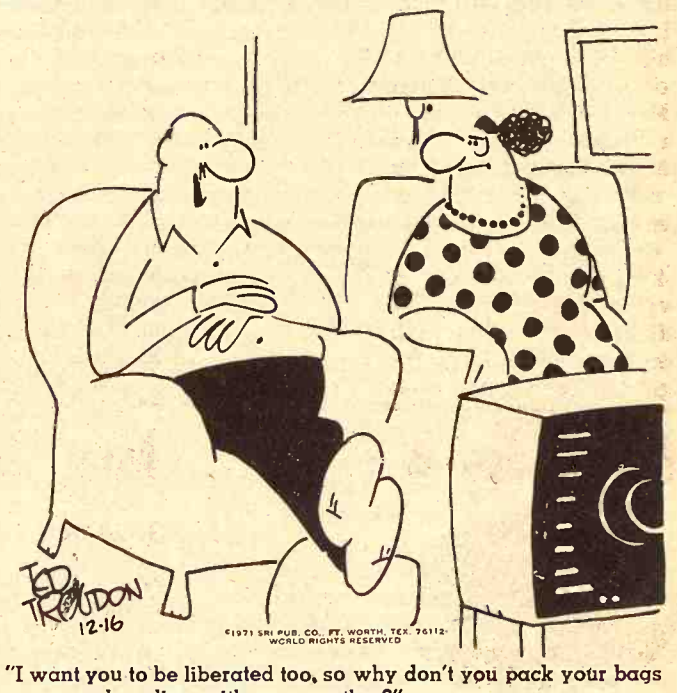

"I want you to be liberated too, so why don't you pack your bags and go live with your mother?"

A MOST UNUSUAL SALE OF COLLECTORS' ITEMS

TWO DAYS

Auction SALE

Friday and Saturday, May 12 & 13

This sale will be held at 333 Denison, Manhattan, Kansas. Please register for a bid number with the clerk if you intend to bid.

Arthur B. Sperry is offering at auction many old, new, and used items of interest. The Professor's Geology library has been donated to the University, but many volumes of interest in other subjects will be sold. Also included are many linens, garden tools, trunks, and luggage.

Though the sale will be continuous from section to section, the offerings will be made in approximately these groups and time divisions:

Books	May 12	10:30 a.m.
Pots, Pans, Utensils		11:30 a.m.
Plates, Dishes		1:30 p.m.
Glassware, Candlesticks		3:30 p.m.
Jars		5:30 p.m.
Bottles		6:00 p.m.
Furniture	May 13	10:30 a.m.
Lathe, Other Men's Items		1:30 p.m.

Miscellaneous items, some of considerable value, will be sold throughout the two days. Serious Collectors cannot afford to miss this sale. There are so many fine items, we can but give an idea in the following list.

Painted Dowry Chest
Henderson Crockery Foot Warmer
Antique Folding Rocker
Candlesticks of all kinds
Powder Flasks
Marble-Top Table
Copper Boiling tub & lid
Wooden Desk
Rattan Bottom Rocker
Gateleg Table
Seth Thomas Mantle Chime Clock
Bedroom Suites
Chest of Drawers
Single Bed Frame
Wicker Baskets of all sizes
American Simplex Ironer
Maytag Gyratator Washing Machine
Wheeling Washtub on Casters
Remington Typewriter
Electric Fans
General Electric Refrigerator
Pots, Pans, Utensils
Lamps
Carpets
Table Lamps
Glass-Top Table
Two Record Cabinets
Night Stand
Crystal Dresser Lamps
Settee & Chair
Arm Chairs
Card Table
Gas Range
Hamilton Beach Portable Mixer
Overstuffed Chair w/Ottoman
Shetland Imperial Floor Polisher
General Electric Kitchen Clock
Singer Children's Sewing Machine
Electric Heaters
Kingston Electric Broom
Infrared Lamp
Clicequot Club Bottles
Garden Tools
Lyman Shotgun Reloader
Lyman Casting Furnace
Lyman Loader Set
Lyman Star Crimper
Army 2-wheel Trailer Assembly
World War I Trench Fighting Knives (2)
Machetes
Army Telescope & Tripod
Army Periscope
Variscope Telescope
Glo-Lure Gun Caster
Pfleuger Single action Fishing Reel
Stanley Hand Joiner Plane
Phillips Soldering Iron
Sears Spray Painter
Two Worktables
Penney's Shop Vacuum
Radatron Small Tool Variable Speed Control
Niel Nelsen Buffalo Razor
Taylor Barometer
W.W. Boes Astro-Compass
Reed Nature Study Binoculars
Abrams Universal Sun Compass
Swain-Nelson Shotgun Sights (2)
Animal Skin Stretchers
Postcard Camera
Step Ladders
Card Shuffler
Two-foot Preheat Strip Light (2)
Nantucket Weather Glass
Spin Thru Drain Cleaner
Stanley Bit-guage
Airline Radio
Record Player
Record Collection 78 RPM Classics
Record Collection 33 1/3 Classics
Suitcases, Etc.
Bathroom Scales
Blankets, Quilts, Sheets
Soda Water Bottles
Liquor Decanters
J.N. Bunelle Bottles

Arthur B. Sperry
Agent: The Union National Bank & Trust Co., Manhattan
Trust Officer — Olin Stansbury

Record Livestock Slaughter In Kansas Plants

Production of red meat in Kansas slaughter plants during 1971 totaled 1,818 million pounds, up 15 percent from 1970 and largest of record, according to the Kansas Crop and Livestock Reporting Service.

Beef production was 1,459 million pounds, an increase of 15 percent from a year earlier. Production of pork at 358 million pounds increased 13 percent from 1970.

Lamb and mutton production totaled 230,000 pounds, compared with 124,000 pounds the previous year. Production of veal totaled 160,000 pounds, an increase of 11 percent from a year earlier.

A total of 2,341,000 cattle, 700 calves, 2,297,000 hogs and 4,400 sheep and lambs were slaughtered during 1971. This compares with 2,014 cattle, 700 calves, 1,998,000 hogs and 2,500 sheep and lambs slaughtered in 1970.

The number of cattle slaughtered in 1971 was the highest for records dating back through 1944. Kansas ranked fifth among the states in number of cattle slaughtered commercially and fourteenth in number of hogs.

The average liveweight of cattle slaughtered in 1971 was 1,053 pounds compared with 1,062 pounds a year earlier.

Hogs slaughtered averaged 245 pounds liveweight, a decrease of 3 pounds from 1970.

Sheep and lambs had an average liveweight of 106 pounds, compared with 102 pounds the previous year.

The average liveweight for calves slaughtered was 417 pounds, 41 pounds heavier than in 1970. Data in the accompanying table show annual Kansas red meat production in commercial slaughter plants including both Federal and State inspected during the 1955-1971 period.

UNITED STATES

Commercial production of red meat in the 48 states during 1971 was 4 percent more than in 1970. The 1971 total of 37,363 million pounds of beef, veal, pork, lamb and mutton was slaughtered in commercial plants. An additional 393 million pounds was butchered on farms. Commercial beef production increased 1 percent to 21,697 million pounds in 1971. Veal production in slaughter plants continued to decline dropping 8 percent in 1971 to 516 million pounds. Commercial pork production increased 10 percent to 14,606 million pounds in 1971.

Production of lamb and mutton in plants totaled 554 million pounds, up slightly from 1970. In 1971, beef accounted for 58 percent of the red meat total, pork 39 percent, lamb and mutton 2 percent, and veal about 1 percent. Commercial lard production, at 1,936 million pounds, was up 3 percent from last year.

The number of cattle slaughtered in 1971 was 2 percent higher than in 1970. Calves slaughter numbers were 9 percent lower than in 1970. The number of hogs slaughtered in 1971 was up 10 percent from a year earlier. Sheep and lamb slaughter numbers were 2 percent higher than in the previous year.

The average liveweight of cattle slaughtered in commercial plants in 1971 was 1,028 pounds, down 7 pounds from 1970, while for calves it was 249 pounds, an increase of 5 pounds. The average liveweight of hogs slaughtered commercially was 239 pounds for 1971, 1 pound lighter than in 1970. Sheep and lambs averaged 104 pounds, unchanged from 1970.

First Diagnosis Made On New Horse Disease

Researchers at Colorado State University, Fort Collins, Colo., have scored the first positive identification of a newly recognized, deadly infection in young horses.

The disease, equine adenoviral infection, so far has been identified only in foals and results in pneumonia. C.S.U. scientists, however, said standard treatments for pneumonia have failed and, of all cases identified at C.S.U. only one horse survived.

Diseased foals encountered by the scientists have come from Colorado, Wyoming, Nebraska and Kansas.

The first 20 cases to be uncovered by C.S.U. researchers were in Arabian foals less than 3 months old. It has since been found in Appaloosa and Quarter Horse foals.

A Quarter Horse, the only one to survive, was saved with massive blood transfusions from the dam.

The scientist plan to explore the value of inoculation of foals with blood or serum from horses that have a strong immunity to the adenovirus.

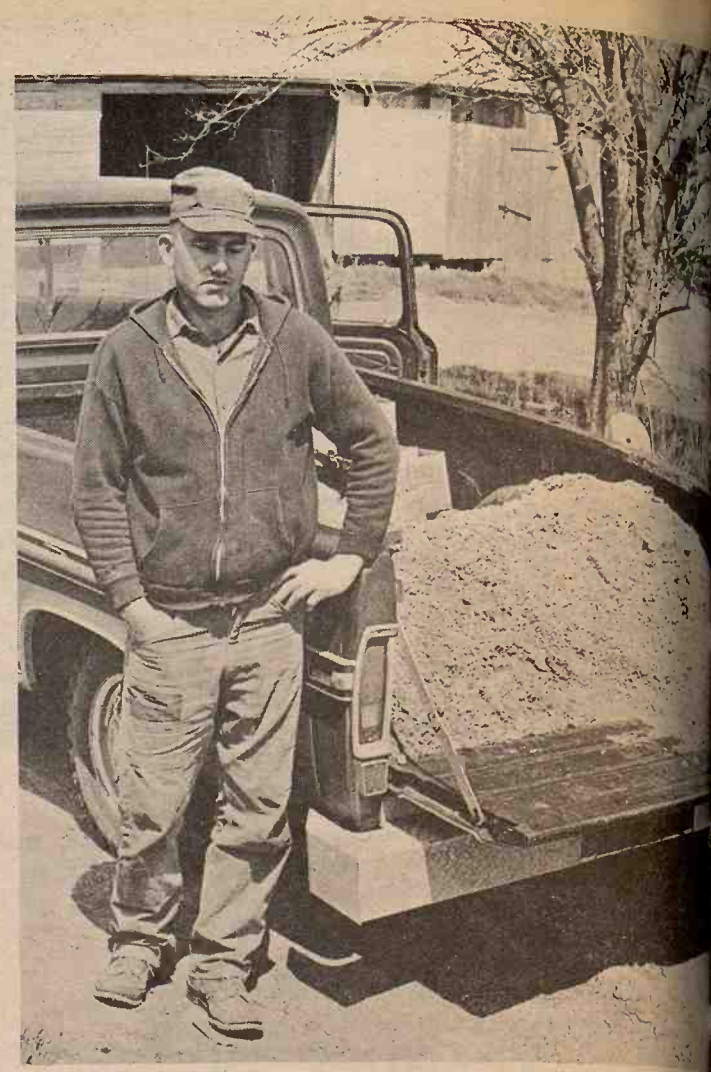

LAND INVESTMENT

Richard Woltje, Greenleaf, just bought an 80 acre farm and intends to convert it into a hog operation. He has most of the fence line laid and is preparing to do some concrete work on his well. Woltje uses Hampshire and Duroc boars and has sold 473 pigs this spring.

All the comforts of home

Wood Shavings

for farrowing houses • Kennels chicken houses

PACKED IN APP. 70 LB. POLYETHYLENE BAGS

FOR SALE BY:

NELSON MANHATTAN HATCHERY

East US 24 Phone 778-3412 Manhattan, Kans.

GATEWAY '72

The Agricultural Exposition that keeps Nebraska's farmers ahead.

Gateway '72 is the farm show that gives the mid-plains farmer the opportunity to know and understand better all the latest developments in this highly technical and rapidly developing industry. Gateway '72 anticipates even more informative exhibits than last year and will cover virtually every phase of rural living from farm machinery to home exhibits.

Plan to attend–May 19-21, 1972
Opens May 19, 12:00 P.M.
Kearney Nebraska Air Field

For more information write:
Gateway '72 · P. O. Box 607 · Kearney, Nebraska 68847

International trucks look as good on your books as they do on your farm.

Sure, the optional fiberglass hood can give your next INTERNATIONAL® LOADSTAR® truck a smart new look. But it can also give your operating expense records a smart new look. Because the tilting hood and fender assembly lets a serviceman walk right up to the engine. That saves time. And that, of course, can save you money.

A new 5/16-inch frame is standard on most models and available on all. And the longer your truck lasts, the less it really costs.

When you do need service or parts, Loadstar puts you ahead again. With the back-up of the largest organization of heavy-duty truck service centers in the business.

And it's nice to know that this same service is available for your International 1110 pickup truck. Which, incidentally, offers you many of the heavy-duty features you get in the big Loadstar truck. Including the optional 392-cubic inch V-8 engine.

International Loadstar. International 1110 pickup. Built to perform reliably on the job. So they perform beautifully on your expense records. Check them out soon at your International dealer.

INTERNATIONAL® TRUCKS
International Harvester Company, Chicago, Ill. 60611

Manhattan Truck Sales & Service
314 N. 3rd 776-9449
MANHATTAN, KS.

Lynn's Truck & Tractor
316 382-2240 114 S. 2nd
MARION, KANSAS

Buchman Farm Supply
Phone 913 229-6619
ALTA VISTA, KS.

Manhattan Commission Co. INC.

STARTING TIME 12:00 NOON

SALE EVERY Thursday

We had a large run of cattle at our sale last Thursday, May 4, with a large number of buyers for all classes of cattle. Compared to the week before, the market was steady to stronger on all classes of cattle.

If you have cattle to consign for the Manhattan sale, call one of us and we'll come out, or just bring in your cattle. We'll have the buyers and a good market.

Following is a partial listing of the sale last Thursday:

Consignment for May 11

15 heavy Springer Hereford cows, calving soon, two or three by sale date.

– NOTICE –
CHANGE OF DAY FOR BUYING FAT HOGS AT ESKRIDGE

Monday, May 8, we started buying your hogs every MONDAY instead of Wednesday at our Eskridge, Kans., buying station.

We buy fat hogs without charging commission; we weight them immediately upon arrival.

Why stand your hogs and shrink them when you can sell them at arriving weight with no commission to pay, and make more net profit per hog?

STOCKER & FEEDER CATTLE

Sylvester Sester, Wamego	34 wf strs	582 @	42.50
Lynn Richter, BArnes	5 b/bf strs	588 @	39.70
Norman Schurle, Manhattan	3 blk strs	575 @	38.80
K.B. Lindquist, Wilsey	1 blk str	705 @	38.70
W.E. Dodds, Green	1 wf str	685 @	38.40
Lyman Richter, Barnes	10 b/bf strs	737 @	38.20
Herb & Arlan Bohnenblust, Ldvl.	1 blk str	745 @	38.10
Harry Bammes, Alta Vista	2 wf hrn	607 @	37.90
Sylvester Setzer, Wamego	11 b/bf strs	580 @	39.65
Leon Mathies, Paxico	2 wf strs	750 @	37.60
Lyman Richter, Barnes	1 blk str	655 @	37.40
Edna Mertz & Son, Manhattan	1 wf h hfr	575 @	37.20
Harry Bammes, Alta Vista	3 wf h strs	767 @	37.10
Virgil Swisher, Council Grove	1 blk str	725 @	37.00
Bill Naureth, Olsburg	1 wf hfr	610 @	37.00
Raymond Pageler, Belvue	6 wf strs	800 @	36.75
Carrol Lauer, Olsburg	2 wf hfrs	632 @	36.75
W.D. Poole, Manhattan	11 wf strs	853 @	36.60
W.E. Dodds, Green	1 wf str	880 @	36.60
Leon Mathies, Paxico	1 blk str	735 @	36.50
Grant Poole, Manhattan	25 wf strs	878 @	36.50
Bill Naureth, Olsburg	1 wf hfr	590 @	36.50
Dale Wohler, Randolph	1 blk h str	790 @	36.40
Archie Wohler, Belvue	5 b/bwf strs	758 @	36.40
Lyman Richter, Barnes	8 b/bf hfrs	601 @	36.35
Raymond Pageler, Belvue	1 wf str	815 @	36.00
B&B Cattle Co., Alma	6 holst strs	639 @	36.00
Herb & Arlan Bohnenblust, Ldvl.	1 blk spot s	690 @	35.60
Leon Mathies, Paxico	3 wf strs	904 @	35.50
Mike Maike, Alma	1 wf rn hfr	580 @	35.50
Lyman Richter, Barnes	4 b/bf hfrs	703 @	35.40
Harry Bammes, Alta Vista	3 wf hfrs	716 @	35.40
Patterson & Pedicord	4 wf hfrs	597 @	35.25
W.D. Poole, Manhattan	7 char wf s	1054 @	35.10
Art Cederberg, Manhattan	1 wf hfr	565 @	35.10
Joe Mertz, Manhattan	2 wf hfrs	732 @	34.90
Archie Wohler, Belvue	1 holst str	600 @	34.75
Grant Poole, Manhattan	27 wf hfrs	740 @	34.60
Harold Mertz, Manhattan	1 wf hfr	635 @	34.60
Leon Mathies, Paxico	6 wf strs	1025 @	34.50
Edna Mertz & Son, Manhattan	6 wf hfrs	735 @	34.50
Robert L. Jones, Frankfort	14 mix hfrs	663 @	34.30
Archie Wohler, Belvue	1 holst str	680 @	34.20
Mike Maike, Alma	8 b/bf hfrs	605 @	34.25
Jerry Luthi, Leonardville	1 blk hfr	635 @	33.80
Chester Stone, Leonardville	1 wf hfr	670 @	33.80
John Dall, Wamego	1 wf h hfr	615 @	33.80
Raymond Pageler, Belvue	5 wf hfrs	714 @	33.60
Grant Poole, Manhattan	1 wf hfr	840 @	33.60
Marcellus Matzke, Wheaton	1 blk str	620 @	33.50
Leon Mathies, Paxico	1 bf str	935 @	33.50
Leon Mathies, Paxico	4 wf hfrs	833 @	33.50
W.E. Dodds, Green	1 bwf hfr	785 @	33.30
W.E. Dodds, Green	1 red nk hfr	700 @	33.10
Norman Schurle, Manhattan	2 blk hfrs	658 @	33.00
V. Haninghake, Frankfort	1 bwf hfr	605 @	33.00
Herb & Arlan Bohnenblust, Ldvl.	1 blk hfr	705 @	33.00
Leon Mathies, Paxico	2 rd nk strs	1099 @	32.80
Earl Young, St. George	1 wf hrn hfr	640 @	32.75
Patterson & Pedicord	1 wf hfr	760 @	32.75

STEER CALVES

Orville Hughes, Clay Center	4 wf strs	296 @	50.50
Ralph Weller, Manhattan	1 wf str	265 @	50.25
Virgil Swisher, Council Grove	1 b/bf str	395 @	50.00
Blaine Pletcher, Manhattan	1 wf str	300 @	49.00
J.W. Nelson, Hanover	1 wf str	300 @	48.75
Bill Woodruff, Wamego	1 wf str	310 @	48.50
Virgil Swisher, Council Grove	17 wf strs	426 @	46.70
J.W. Nelson, Hanover	1 wf str	385 @	46.25
Orlin Bosse, Wheaton	1 wf str	315 @	46.00
Ron Taylor, Westmoreland	1 char h str	385 @	46.00
Glenn Leonard, Manhattan	1 wf str	410 @	45.80
Virgil Swisher, Council Grove	1 rn wf str	535 @	45.75
Glenn Leoanrd, Manhattan	1 wf h str	365 @	45.75
J.W. Nelson, Hanover	5 wf strs	429 @	45.50
Bob Rawson, Wamego	1 bwf str	345 @	45.25
V. Huninghake, Frankfort	1 wf str	510 @	45.25
V. Haninghake, Frankfort	4 wf h bulls	393 @	45.00
Virgil Swisher, Council Grove	1 bf str	530 @	44.00
Richard Kemnitz, Belvue	3 b/bf & wf	485 @	44.75
Calvert Meier, Alta Vista	1 char bull	375 @	44.75
Virgil Swisher, Council Grove	1 wf str	480 @	44.25
V. Huninghake, Frankfort	1 wf str	475 @	44.25
Richard Bosse, Wheaton	1 blk str	440 @	44.00
Bill Woodruff, Wamego	1 char wf s	415 @	44.00
Sylvester Sester, Wamego	10 wf strs	475 @	44.00
Virgil Swisher, Council Grove	20 mix strs	522 @	43.80
Kenneth Clough, Alta Vista	7 b/bwf bul	359 @	43.80
Bill Woodruff, Wamego	1 wf str	400 @	43.75
Toothaker Bros., Wheaton	2 wf strs	538 @	43.75
Raymond Heine, Alma	3 wf strs	502 @	43.50
Glenn Leonard, Manhattan	2 wf strs	505 @	43.50
Orlin Bosse, Wheaton	1 wf str	420 @	43.25
Isadore Hieger, St. George	4 wf strs	426 @	43.25
Orville Hughes, Clay Center	1 bwf str	405 @	42.75
Kenneth Clough, Alta Vista	1 blk bull	435 @	42.25
Paul Toburen, Olsburg	1 wf str	475 @	42.25
V. Huninghake, Frankfort	1 wf str	535 @	42.25
Calvert Meier, Alta Vista	1 blk bull	425 @	42.00
Wahl Farm, Riley	1 wf str	515 @	42.00
Isadore Heiger, St. George	1 wf str	450 @	41.50
Toothaker Bros., Wehaton	2 b/bf strs	467 @	41.25
Lavern Stone, Leonardville	1 blk bull	450 @	41.00
Kenneth Clough, Alta Vista	4 b/bf bulls	488 @	40.90
Orville Hughes, Clay Center	2 bf strs	505 @	40.00
W.John Wilson, Manhattan	2 wf h strs	462 @	39.60
Raymond Pageler, Belvue	1 wf h str	475 @	39.50
Kenneth Clough, Alta Vista	17 b/bf strs	634 @	39.40
V. Huninghake, Frankfort	1 bri wf str	570 @	39.30
Leon Mathies, Paxico	1 wf str	680 @	39.00
Orville Hughes, Clay Center	1 char str	565 @	38.50
Bill Woodruff, Wamego	1 char bf str	535 @	38.40
Kenneth Clough, Alta Vista	1 blk bull	410 @	38.25
Orville Hughes, Clay Center	1 red nk str	430 @	38.25
LaVerne Stone, Leonardville	2 blk strs	510 @	38.25
Parry Lohre, Waterville	6 wf strs	565 @	37.75
Jerry Luthi, Leonardville	1 wf str	500 @	37.50
Archie Wohler, Belvue	2 blk strs	565 @	37.40
Noel Poersch, Barnes	1 rn str	410 @	37.30
Mrs. Forrest Moore, Manhattan	1 bwf str	565 @	37.30
Raymond Pageler, Belvue	2 wf h strs	572 @	37.00
John Hanson, Leonardville	1 holst str	535 @	36.50
Steere Dairy, Alta Vista	4 holst strs	558 @	36.50
Marcellus Matzke, Wheaton	2 holst strs	485 @	36.25
Steere Dairy, Alta Vista	1 holst str	435 @	36.25
Archie Wohler, Belvue	3 blk bulls	527 @	36.25

HEIFER CALVES

Doug Garland, Junction City	1 wf hfr	210 @	50.50
Glenn Leonard, Manhattan	1 b/bf hfr	255 @	49.75
Bob Rawson, Wamego	1 char wf	280 @	45.75
V.R. Pykiet, Council Grove	1 char wf	230 @	44.25
Orville Hughes, Clay Center	3 wf hfrs	333 @	42.25
Mrs. Paul Grensing, Alta Vista	1 wf hfr	400 @	41.75
Ralph Weller, Manhattan	1 wf hfr	320 @	41.50
Bob Rawson, Wamego	2 char hfrs	343 @	41.25
Raymond Pageler, Belvue	1 wf hfr	390 @	41.25
Bil Fox, Westmoreland	4 b/bf hfrs	402 @	41.25
Isadore Heiger, St. George	3 wf hfrs	405 @	40.75
Orville Hughes, Clay Center	1 b/bf hfr	355 @	40.50
Ralph Weller, Manhattan	1 wf hfr	315 @	40.00
Bob Rawson, Wamego	1 b/bf hfr	385 @	39.90
W.John Wilson, Manhattan	1 wf hfr	360 @	39.75
Glenn Leonard, Manhattan	2 wf hfr	391 @	39.50
Ralph Weller, Manhattan	7 b/bf hfrs	405 @	39.25
V. Huninghake, Frankfort	1 wf hfr	385 @	39.00
Ralph Weller, Manhattan	1 rd nk hfr	350 @	39.00
Ralph Weller, Manhattan	1 wf hfr	355 @	38.25
LaVerne Stone, Leonardville	1 blk hfr	455 @	38.00
V. Huninghake, Frankfort	1 rn wf hfr	440 @	38.00
Elmer Cogswell, Manhattan	1 blk hfr	505 @	37.80
Irene Schur le, Alma	1 char hfr	515 @	37.75
Don Parry, Manhattan	1 blk hfr	435 @	37.25
Isadore Heiger, St. George	2 wf hfrs	415 @	37.25
W. John Wilson, Manhattan	1 wf hfr	430 @	37.25
Jerry Luthi, Leonardville	1 wf hfr	505 @	37.25
Glenn Leonard, Manhattan	1 wf hfr	475 @	37.00
Bill Woodruff, Wamego	1 char hfr	370 @	36.75
Bill Woodruff, Wamego	1 wf hfr	435 @	36.25
Ralph Weller, Manhattan	1 bf hfr	365 @	36.25
Paul Toburen, Olsburg	1 bwf hfr	390 @	35.50
Ronald Bandel, Alma	7 wf/bwf h	470 @	35.50

BULLS

Vern Claussen, Alma	1 wf h bull	920 @	33.50
Roy Dettmer, Barnes	1 blk bull	1475 @	31.10
Grant Poole, Manhattan	1 wf bull	1645 @	30.75
Vaughn Hoffman, Riley	1 char bull	1200 @	30.20
W.F. Inskeep, Wamego	1 red h.	1635 @	30.00
Vern Claussen, Alma	1 wf h	1325 @	30.00
Hugh Applegate	1 blk bull	1035 @	29.50
Ivan Sand, Riley	1 blk bull	1235 @	29.10
Elmer Read, Council Grove	1 swiss	1635 @	28.10

COWS

Stuenkel Bros., Palmer	2 rn cows	705 @	29.10
Bill Dall, Wamego	1 bwf h	835 @	28.50
Bob Rawson, Wamego	1 wf cow	900 @	28.40
Bob Rawson, Wamego	1 wf cow	955 @	27.30
Matt Roeder, Seneca	1 holst	1255 @	27.30
Dale Wohler, Randolph	1 holst	1360 @	27.10
Leslie Blanton, Alma	1 holst	1255 @	26.80
Bill Naureth, Olsburg	1 wf cow	1105 @	26.80
Vern Claussen, Alma	1 wf h cow	950 @	26.75
Eichman Bros., St. George	1 wf cow	1000 @	26.50
Garland Gideon, Paxico	1 wf h cow	900 @	26.25
George T. Lambotte, Topeka	1 wf cow	1000 @	26.25
Isadore Heiger, St. George	2 wf cows	655 @	26.25
Marvin & Ernest Niedfeldt, Belv.	1 wf cow	1080 @	26.00
Matt Roeder, Seneca	1 holst	1410 @	26.00
Bob Andres, Alta Vista	3 holst	1405 @	26.00
Herbert Olson, Alta Vista	2 holst	1527 @	26.00
Everett Zimmerman, Alta Vista	2 holst	1352 @	26.00
Lyle Goff, Manhattan	2 holst	1560 @	26.00
Vern Claussen, Alma	1 wf cow	875 @	26.00
Matt Roeder, Seneca	1 holst	1450 @	25.90
Kenneth Clough, Alta Vista	1 blk cow	1080 @	25.90
Mrs. P. Grensing, Alta Vista	1 wf cow	710 @	25.80
Archie Wohler, Belvue	1 holst	1530 @	25.80
Grant Poole, Manhattan	5 wf cows	946 @	25.80
Dick Patterson, Dwight	1 char cow	1110 @	25.80
Kenneth Clough, Alta Vista	1 blk cow	1105 @	25.75
Ronald Bandel, Alma	1 wf cow	855 @	25.75
C.A. Tessendorf, Wamego	1 wf cow	910 @	25.75
Mrs. R. Grensing, Alta Vista	1 wf cow	800 @	25.70
Bob Andres, Alta Vista	1 holst	1535 @	25.70
Lyle Goff, Manhattan	1 holst	1405 @	25.60
Keith Olson, Alta Vista	1 holst	1160 @	25.60
Stuenkel Bros., Palmer	1 rn cow	850 @	25.60
Art Miller, Alma	1 wf cow	995 @	25.60
Mrs. R. Grensing, Alta Vista	1 wf cow	890 @	25.50
Leland Thowe, Alma	1 holst	1345 @	25.50
Leslie Blanton, Alma	1 blk cow	690 @	25.59
Mrs. Arthur Nelson, Manhattan	1 bf cow	1070 @	25.50
J.W. Nelson, Hanover	2 wf cows	1102 @	25.40
Elizabeth Waugh Trust, Eskridge	1 wf cow	955 @	25.30
Bill Woodruff, Wamego	1 wf cow	995 @	25.30
John Weynarch, St. Marys	1 holst	1480 @	25.25
George T. Lambotte, Topeka	1 holst	1180 @	25.10
Elizabeth Waugh Trust, Eskridge	1 wf cow	845 @	25.10
Leon Mathies, Paxico	1 bf cow	915 @	25.00
Marvin & Ernest Niedfeldt, Belv.	1 wf cow	1065 @	25.00
Leslie Blanton, Alma	1 holst	1410 @	25.00
W.D. Poole, Manhattan	1 wf cow	975 @	25.00
Charles H. Elder, Wamego,	1 bwf cow	1130 @	25.00
Doug Garland, Junction City	1 wf cow	870 @	25.00
Kenneth Clough, Alta Vista	1 wf cow	1045 @	25.00
Stuenkel Bros., Palmer	1 red cow	755 @	24.90
Forrest Moore, Manhattan	1 wf cow	985 @	24.90
Don Parry, Manhattan	1 blk cow	940 @	24.90
Garland Gideon, Paxico	1 wf hrn	1025 @	24.90
Leslie Blanton, Alma	1 holst	1085 @	24.90
Bill Woodruff, Wamego	1 wf cow	745 @	24.90
Vaughn Hoffman, Riley	1 blk cow	905 @	24.90
Chester Stone, Leonardville	2 wf cows	1152 @	24.90
Mrs. Paul Grensing, Alta Vista	1 wf cow	710 @	24.80
Marvin & Ernest Niedfeldt, Blv.	1 wf cow	1135 @	24.80
Garland Gideon, Paxico	1 wf h	1205 @	24.80
Grant Poole, Manhattan	2 wf h	1300 @	24.80
Noel Pfazenmaier, Green	1 blk cow	1045 @	24.80
Chester Stone, Leonardville	2 wf cows	1065 @	24.80
Fred Altwegg, Junction City	1 spot cow	1080 @	24.75
Bob Andres, Alta Vista	1 holst	1340 @	24.75
Kenneth Clough, Alta Vista	1 blk cow	1215 @	24.70
Fred Moore, Manhattan	1 wf cow	915 @	24.60
Leslie Blanton, Alma	1 blk cow	870 @	24.60
Bill Woodruff, Wamego	1 wf cow	920 @	24.60
Vera Claussen, Alma	1 wf cow	1055 @	24.60
Elizabeth Waugh Trust, Eskridge	2 wf cows	720 @	24.60
Grant Poole, Manhattan	1 wf h cow	935 @	24.50
Leslie Blanton, Alma	1 blk cow	715 @	24.50
Mrs. R. Grensing, Alta Vista	1 wf cow	965 @	24.50
DeLoy Budden, Milford	5 wf cows	940 @	24.50
Steve Glanzer, Randolph	1 wf cow	1075 @	24.50
George T. Lambotte	1 wf cow	865 @	24.50
Ivan Wienck, Blue Rapids	1 blu rn	855 @	24.50
Bill Woodruff, Wamego	1 wf cow	900 @	24.50
Noel Poersch, Barnes	1 red cow	865 @	24.50
Bill Woodruff, Wamego	1 wf cow	965 @	24.40
Ralph Weller, Manhattan	1 wf cow	955 @	24.40
Mrs. P. Grensing, Alta Vista	1 wf cow	800 @	24.40
Vaughn Hoffman, Riley	1 blk cow	800 @	24.40
Chester Stone, Leonardville	1 wf cow	885 @	24.30
Grant Poole, Manhattan	1 wf h cow	880 @	24.30
Ralph Weller, Manhattan	1 wf cow	810 @	24.30
Garland Gideon, Paxico	1 wf h cow	865 @	24.25
Vaughn Hoffman, Riley	5 blk cows	894 @	24.20
Leland Thowe, Alma	1 holst	1305 @	24.20
Leslie Blanton, Alma	1 blk cow	860 @	24.20
John Weynaruch, St. Marys	1 holst	1645 @	24.10
Elizabeth Waugh Trust, Eskridge	1 wf cow	630 @	24.10
Bill Woodruff, Wamego	1 wf cow	835 @	24.10
Glenn Leonard, Manhattan	2 wf cows	880 @	24.00
Art Cederberg, Manhattan	1 blk cow	810 @	24.00
Elizabeth Waugh, Eskridge	1 wf cow	795 @	24.00
Bill Woodruff, Wamego	1 wf cow	860 @	23.90
Ralph Weller, Manhattan	1 wf cow	750 @	23.90
Elizabeth Waugh Trust, Eskridge	1 wf cow	715 @	23.90
R.F. Hollenberg, Blue Rapids	1 wf cow	1215 @	23.90
Art Cederberg, Manhattan	1 blk cow	945 @	23.90
Vaughn Hoffman, Riley	2 blk cows	810 @	23.90
Vaughn Hoffman, Riley	3 wf cows	905 @	23.80
Mrs. R. Grensing, Alta Vista	1 wf cow	870 @	23.80
Matt Roeder, Seneca	1 holst	1260 @	23.75
Frank Heidel, Manhattan	1 wf cow	1030 @	23.75
Jack Evans, Manhattan	1 bwf cow	750 @	23.60

Auctioneer: Joe Raine

FOR ESTIMATES

W. E. DUGAN..... Alta Vista, 229-6430
JOE RAINE .....Maple Hill, 663-2226
DON WELLS.....Manhattan, 539-3744
MERVIN SEXTON.....Abilene, 263-3449
WALT SUTTER.... Junc. City, 238-5685
BARN PHONE.....Manhattan, 776-4815

Consignment Reports
WIBW Radio 6:30 a.m.
Thursdays
WIBW-TV 12:15 noon
Wednesdays

BUYING FAT HOGS

At Manhattan Every weekday except Thursday and Friday.
At Eskridge Every Monday At Alta Vista Every Saturday
Buying hours 8 a.m.-2 p.m. except Manhattan. For information call the barn in Manhattan, 776-4815. Or you may call Joe Raine at Maple Hill 663-2226, or Eskridge yard 449-2347.

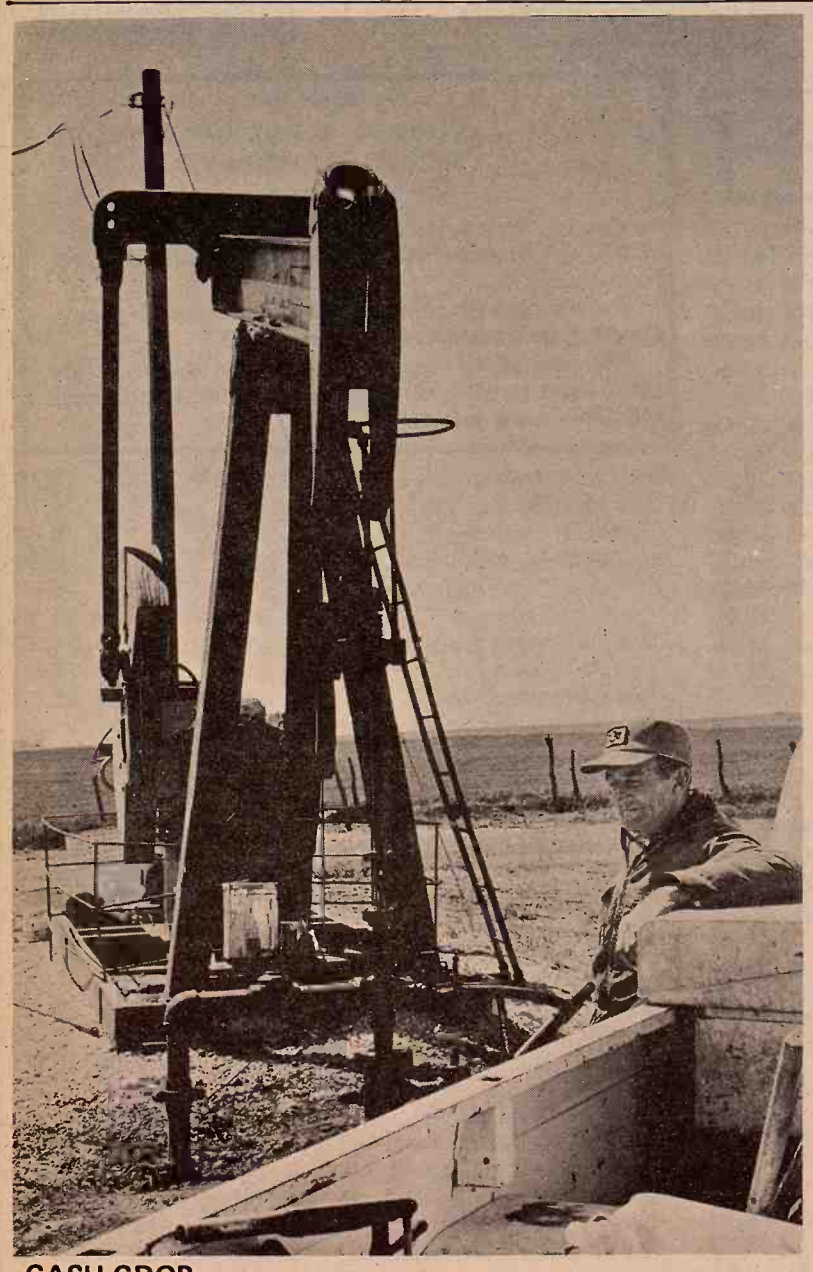

CASH CROP

This oil well and another a half mile south are the only two wells in the area. Charles Hayes, Soldier, checks these wells almost every day. C.T. Casey, owner, estimated production at over 100 barrels per day. The wells are about eight miles southeast of Onaga.

Cattle Feeding Near Creeks Will Work

Can a beef cattle feeding operation located near a creek be designed to prevent air and water pollution?

This gets a "yes" reply from agricultural engineers at Kansas State.

The operation should consist of a properly designed and constructed broad basin terrace (debris basin) and a holding pond. It works this way:

The debris basin retains lot runoff for a short time to allow solids (manure and soil) to settle out. From the debris basin, the liquid flows into the holding pond.

Since 50 percent or more of the solids are settled out and collected in the debris basin, odors from the holding pond are reduced considerably. The holding pond should be emptied within two or three weeks after runoff from rainfall or snow melt to provide storage space for runoff from the next rain and to reduce odor.

Odor will develop if all solids and liquids are collected and held in one pond. That's why the debris basin is required. The solids should be removed from the basin yearly.

These odors are caused by anaerobic bacterial action on solids which results in the formation of gases, including ammonia (odorous), hydrogen sulphide (smells like rotten eggs, methane (odorless), and others.

Soil sealants will prevent liquids from seeping into the soil. Soil type and water table depth will dictate the type of material needed.

Heavy clay-loam soils will seal to prevent seepage. But light-sandy soils will require the use of bentonite, or a polyethylene film or a butyl liner.

Flies and mosquitos will not be major problems if the debris basin and holding pond are empty most of the time, say engineers. Under some conditions, the insects could hatch, but control with insecticides should not be difficult since the areas are small.

LAWRENCE TEACHERS HOLD SALARY SCALE

LAWRENCE — The Lawrence School Dstrict and the Lawrence Education Association won't receive a salary increase unless the district's assessed valuation increases. The agreement will hold the base salary at $6,275.

Auction SALE

Saturday, May 13

Starts 11 a.m. — Lunch Served
Located at 422 North 7th Street
BEATRICE, NEBRASKA

ANTIQUES

China cupboard with curved glass
Plates, bowls, cups, wicker rocker, love seat, high chair with wicker seat, hall tree, foot stools
100 pieces of yellow depression
Lots of books; marble top side board; china cupboard, square; walnut dining room table; 6 needlepoint chairs; kerosene lamps; some Haviland dishes.

Collection of state plates; cut and pressed glass; wooden handle flatware; oak chairs; secretary desk and chair; cane rocker; round oak coffee table; oak end table; brass candle holder; 2 needlepoint occasional chairs; picture frames; oak chest; wash stand;

Mahogany sleigh back bed; oak writing desk; brass spittoon; vanity; hanging lamp; globe for hanging lamp; homemade rocker.

Round oak table and 4 chairs; buffet; 2 brackets for wall lamp; cast iron pig bank; scales; various size hand scales; 5 flat irons; trivets; ice tongs; hot cake griddle; 3 milk pails; iron muffin pan; 3 small bells; corn planter; shoe lath; weights.

Hitching weights; sausage stuffer; post hole digger; fruit jars; crocks; butter crock; tea cart; oak dry ice box; 4 gal. crock churn; hand churn; 2 round kerosene stoves; horse collar with hames; kitchen cabinet.

Captain's chair; trunks; iron skillet; 3 iron kettles; iron griddle; kerosene range; lantern; chopping mold and tools.

Butter mold and paddles; wardrobe; settee; No. 2 school bell; cistern pump; grindstone; 3 brass coated beds; 2 oak library tables; eockers; 4 chairs to match; New Home sewing machine; youth bed; childs wicker rocker; childs desk and chair; wicker table; other items too numerous to mention.

HOUSEHOLD GOODS

2 card tables; 1971 Sears refrigerator frost free; magazine rack; table lamps; floor lamp; couch and chair to match; overstuffed rocker; vinyl covered chair; sewing machine; Many other items

Heirs of Cap Arnt

Delmer Jurgens — Auctioneers — Jr. Thimm
Wymore 645-3493 Beatrice 228-0757
Clerks — Keith Krecklow & Vern Mulig, Beatrice

TSC Stores

BONUS SALE DAYS

PICK UP YOUR Free 1972 Blue Book
The 1972 Blue Book Farm Repair Parts and Equipment Catalog is yours Free at your local TSC store.

Prices Good Through May 29th

2.49

$2.00 Coupon
MERCURY VAPOR YARD LIGHT
34.95

This bright automatic yard light turns on at dusk and off at dawn. Complete with 175W bulb and mounting bracket.
32-0671
$2.00 Coupon

HYDRAULIC JACK
5-Ton
12.95

BALE ELEVATORS

Length	Max. Ht.	Reg.	Sale
16'	11'	89.29	79.88
32'	29'	150.86	140.86

With nylon bearings throughout for longer life. Heavy duty cold drawn steel tubing. 18 gauge pre-formed steel trusses, adjustable length. Less elevator transport and motor.

PIPERAZINE WORMER - 17%

For safe, convenient administration in watering systems to remove large roundworms in swine and poultry; nodular worms in swine. Piperazine base assures effective anthelmintic action.

2.99 Gallon

TREATS - 125 - 100 lb. hogs; 250 Feeder Pigs; 6,400 Adult Chickens and Turkeys.

Easily administered in drinking water - effective against a variety of worms in swine and poultry.
22-0828 . . . . . Reg. 3.69

SUMP PUMP

- Lifetime Guarantee
- 1/3 HP motor
- Automatic

Regular $39.88

HARVEST SUPREME TWINE

Bonus

FREE! Bale Hook with purchase of 5 or more bales of twine!

Money back guarantee!
- Approx. 9,000 ft. per bale
- 325 lb. tensile strength
- Knotless. Resists rot, rodents, insects
- No. 1 quality pure sisal fiber twine
- Bales approx. 530 fifty-lb. bales

14-2914 . . . . . 6.89

TRACTOR SUPPLY CO.

TOPEKA — 913/233-9305
710 E. Highway 24

WICHITA — 316/838-6261
2437 N. Broadway

Get Your Big New 1972 BLUE BOOK
Come into your nearest TSC Store for your free copy.

HUTCHINSON — 316/662-5320
1501 W. 4th Avenue

SALINA — 913/827-3300
822 N. Santa Fe

Two "Great" Products

STOCKADE Molasses-Base
Bar-Fly/Hi-Boot Block

Effective Against:
- Horn Flies
- Face Flies
- Worms
- Foot Rot
- Lumpy Jaw

As cattle eat, the phenothiazine included in Stockade Blocks passes harmlessly through the digestive system.....remains active in the fresh droppings where flies lay their eggs..... and kills the larvae when the eggs hatch.

Control Flies & Worms the sure-way.
Feed Stockade Bar-Fly/Hi-Boot Block

STOCKADE Bloat Block

The Advantages:

DEPENDABLE BLOAT PROTECTION
NUTRITIONAL SOURCE OF IODINE
MAGNESIUM SUPPLEMENTATION
ADEQUATE INTAKE OF MINERALS
ADEQUATE INTAKE OF VITAMINS
ESPECIALLY EASY TO FEED
ECONOMICAL & PROFITABLE
GUARANTEED PALATABILITY

It's the oxytetracycline in Stockade Bloat Block which aids in reducing the incidence of bloat in beef and dairy cattle when feeding on bloat producing pastures.

Protect your Cattle
FEED STOCKADE BLOAT BLOCK

SEE A KEY DEALER
Or Call 913 632-2141

KEY MILLING CO.
CLAY CENTER, KANSAS
NORTH CENTRAL KS. STOCKADE DISTRIBUTOR

Your STOCKADE Headquarters

TEACHERS
RY SCALE
E — The Lawre
ct and the Lawre
sociation won't reco
increase unless
sessed valuation
agreement will hold
t $6,275.

May 13
Lunch Served
rth 7th Street
EBRASKA

lk pails; iron mu
bells; corn plant
eights.
weights; saus
hole digger;
butter crock;
ice box; 4gal. cr
churn; 2 rou
ves; horse co
kitchen cabine
hair; trunks;
ron kettles;
osene range;
g mold and to
ld and padd
ttee; No. 2 sc
ump; grindstone
beds; 2 oak libr
ers; 4 chairs
Home sew
uth bed; ch
; childs desk
table; other ite
to mention.

OLD GOODS
bles; 1971 Se
ost free; magaz
mps; floor lam
hair to ma
rocker; vi
sewing machi
ems

t

Jr. Thi
Beatrice 228-
eatrice

cts

Base
ck

uded in
ugh the
in the
gs.....

k

lock

ECTION
IODINE
ATION
ERALS
TAMINS
EED
BLE
LITY
Block
loat in
bloat

BUTOR

ters

Riffel Herefords Gross $86,145

ENTERPRISE — The Donald Riffel and Sons Plain View Farms reduction sale of Polled Herefords grossed $86,145. A total of 101¼ lots averaged $851, with 31¼ bulls making $822 and 70 females averaging $822.

Topping the sale was a bull selling for $3,050 which was bought by Montaga and Danielson, Allen, Nebr. Another bull brought $3,000 for ¼ interest on a bid from Lone Summit Polled Herefords, Lees Summit, Mo. The Circle G Ranch, Marion, bought a bull for $2,000.

The top Hereford cow brought $900, and was purchased by the Fall River Ranch, Wahoo, Wisconsin. Her 1971 calf went for $1,500 to Montaga Polled Herefords Moriarty, N.M.

Whites Polled Herefords, Phillipsburg was one of the volume female buyers.

TICKLE BOX® by Ted Trogdon

"I'll say this about the party . . . everybody just loved you, except your boss."

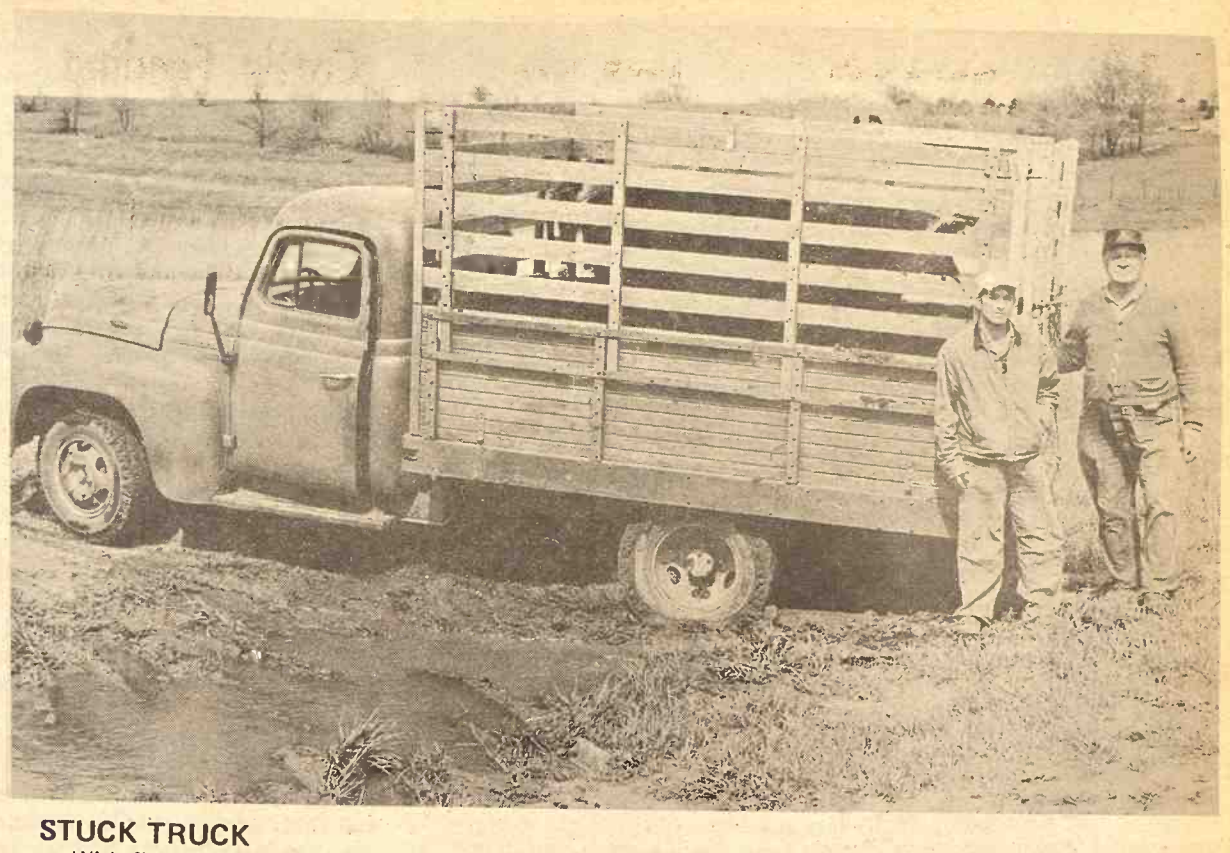

STUCK TRUCK

With five cows and two calves this truck needs a pull. Don Erhart and John Herbers, both of Valley Falls, agreed that they didn't think they could get through this ditch but they couldn't unload the cows on the highway. Erhart farms two quarters for Herbers who is retired and living in Valley Falls.

Auction SALE

Wednesday, May 17

Starts 10 a.m. — Lunch Served

We are quitting farming and will sell at public auction on the farm located 27½ miles south of Clay Center, Ks., or 1 west and ½ north of Detroit Enterprise exchange on I-70, or 4½ south of Hwy. 15 & 18 junction.

HORSES

White Appaloosa 3 yr. old mare, broke to ride, nice
Appaloosa Shetland mare 3 years old, halter broke, gray
Small white yearling mare
Dapple Shetland mare colt Stock saddle and bridle

Farm Machinery

1956 JD Model 70 diesel tractor, wide front, fully equipped, good
1952 Ford 8N tractor, fully equipped
1937 IHC F20 tractor with front end loader
1956 Case No. 120 12' combine, straw chopper, new oversize tires, good
1963 IHC No. 46 hay baler, fully equipped, good
Case 10' wheel disc, rebuilt, good
John Deere No. 55 3x16 plow on rubber, hyd. control, good
John Deere 4 section springtooth on wheel carrier
Allis 4 section drag harrow and evener
David Bradley 4 bar side rake on rubber
David Bradley 4 wheel manure spreader on rubber, good
Case 8x16 grain drill, fertilizer, press, power lift
IHC drill with 20" furrow openers
Old MM grain drill
Weed sprayer with 200 gal. fibergalss tank on rubber, good
MM 6' oneway, on steel
IHC V-25 7' PTO mower
Dempster 2 row lister with fertilizer on rubber
Case SP combine for repairs
1963 Ford mower, belt driven, 7', 3 pt., good
Ford 2 section rotary hoe, 3 pt., good
Ford 2 row 3 pt. cultivator, good
Ford 5' oneway, 3 pt., good
Ford knife type weeder, 2 row, 3 pt., good
Ford 6' rear blade, 3 pt., good
Ford 2x14 plow, 3 pt., good
Ford 6' 3 pt. blade reversible, good
Metal utility box, 3 pt.; 2 Wetmore hammer mills; combine bin on rubber; grain blower; 6" grain auger with motor; 4" grain auger with motor; old Letz burr grinder; small cylinder corn sheller; ½ sack size cement mixer.

TRUCKS & TRAILERS

1964 Chev. pickup, 4 speed, wide bed, 6 cylinder motor, good
1946 Chev. 1½ ton truck, bed and grain sides, 54 motor
1937 GMC pickup
Metal slip in stock racks for wide bed LWB pickup
David Bradley 4 wheel trailer with flatbed
4 wheel hay trailer with flatbed

FEED, FEEDERS, SHOP & HAND TOOLS, POSTS & WIRE

Some baled alfalfa; some baled prairie hay; several rolls hog wire; 2 rolls new barb wire; new portable hog scales, crate type.

New Pax 80 bu. hog feeder; Pride of the Farm 60 bu. hog feeder; 2 automatic hog waterers; hog oiler; hog troughs.

8 32x16 steel hog panels; 5' stock tank; 2 metal hay and grain bunks; 2 wooden feed bunks.

300 diesel tank, hose, nozzle and stand; 300 gas tank, hose, nozzle and stand; steel posts; hedge posts.

Galv. roofing; 1000 gal. tank; dog house; propane gas weed burner.

Head for IHC M; Forney 180 amp electric welder; 2 post drills; vise; bench grinder; table saw with motor; McCulloch chain saw; grease guns; steel post driver; air compressor; 2 drive belts; electric fencer; garden hose; dehorn clippers; handy man jack.

Chick batteries; chicken brooder; IHC electric cream separator; shop and hand tools too numerous to mention.

HOUSEHOLD GOODS

GE double door refrigerator with freezer, good; Coldspot refrigerator with freezer across top; Frigidaire refrigerator; chrome kitchen table with formica top and 3 chairs.

Frigidaire electric range, good; 3 piece bedroom suite; Kenmore automatic washer; Westinghouse electric dryer; 3 beds all complete; 2 small chests of drawers; 5' chest of drawers.

Day bed; rocker; 2 floor lamps; barrel swivel chair; wardrobe; bedding chest; 3 lawn chairs; sturdy picnic table; gas heaters.

2 school desks; outside flower stands; 2 metal wall cupboards; pole type medicine cabinet; swing set; 9x12 braided rug with matching 3x5 rug; curtains and drapes; pots, pans, dishes and many small misc. household items.

ANTIQUES & COLLECTORS ITEMS

Curved glass china closet, good; rocker; desk; telephones; lamps; jars; clocks; also a few other items not listed.

Terms — Cash Day Of Sale

Mr. & Mrs. Warren F. Murphy

Banker, Chapman State Bank,
Aucts: Foster Kretz Auction Service, Clay Center, Ph. Morganville 926-4422
Clerk: John E. Meredith Clay Center, Ks.

If you're growing rice...

Be sure to see Ol' Ev. He's got a brand new John Deere rice combine with tracks and all. Ever see one? Come in before Ol' Ev sells it . . . or sends it back. We got it by mistake. (not Ev's mistake).

SEE 'EM, YOU'LL LIKE 'EM

Any day you can buy something off a truck. Loads of new equipment arriving daily

No. 90 all-electric power lawn mower. See it & try it at Ol' Ev's house

Special on this JD 120 lawn & garden hydra drive tractor

Used (of course) IHC hydrastatic power lawn mower

Truckloads of Hesston swathers and Crust Busters

TRACTORS

1970 JD 4020 diesel
1967 JD 4020, wfe, synchromesh, new tires, new overhaul, new paint and you can hardly tell this from a new one.
1968 JD 4020, wfe, synchromesh, overhauled a year ago, real nice
1961 JD 3010D
1959 730 gas
2 JD A's
1965 IHC 806 LP with cab
1963 JD 4010, completely overhauled, tires good, almost cleaned out the parts bin on this one.
1960 JD 3010 gas
WD Allis, wide front
2 IHC H's
1959 AC D-17 LP with GB loader, a good outfit
1959 AC D-17 gas

MISCELLANEOUS

10' Brady 3 pt. chisel, almost new
Homemade 3 pt. rear blade
Almost new centrifugal pump and loader with V8 Chrysler engine mounted
4 section Windpower rotary hoe, 3 pt.
Rear mounted row Ford 3 pt. cultivator
2 JD front mount cultivators
IHC 461 front mount cultivator
New Holland 901 SP with conditioner, 12'
JD 50 side mount mower
JD No. 9 3 pt. mower
Slightly used 325 Du-Al to fit D17 AC or 1100 MH
IHC loader with hyd. bucket
Several other old loaders to fit older tractors

COMBINES

SPECIAL — 1957 JD 45 with homemade cab, looks good, 10'. If you want a real good old combine buy it now. Never wet, it's been shedded.
1971 JD 6600 with cab, air cond., heater, hydrostat, 14' head
1965 JD 95, completely rebuilt with cab, 16' header
1964 IH 403 with cab, 14' head
1967 IHC 303 with cab, real sharp
IHC 101, 12' head
1962 Hi-Lo JD 45 with cab, will completely overhaul
2 1958 JD 45's
1957 JD 45
1959 Gleaner with cab
1958 Gleaner without cab
2 1960 IHC 151's one with cab
2 IHC 141's, one real sharp
Massey Harris 92
Massey Harris 82
3 Massey Harris 26's
Old IHC 127, runs like a jewel

COMBINES & TRACTORS WE'LL JUNK

1959 JD 55 — 2 1958 JD 45's — 2 older JD 55's — 2 older 45's — IHC 91 — Also 2 JD 60's — JD A's and B's — IHC W9 — IHC M — 2 MH 80's. Call us, if we don't have it, we may junk one.

BALERS

1968 JD 24WS
1970 JD 224 wire tie with bale thrower
JD 14T baler with bale thrower
1969 New Holland No. 269 wire tie

CORNHEADS

2 1971 JD 444 4 row 36" to 40" one left
JD 235
2 JD 210's
MH 2 row 22
1970 MH 24, 2 row, like new
2 IHC cornheads to fit 101's

DISKS

JD BW 15'2" wheel disc
Almost new 12' IH wheel disk
One IHC 37 wheel disk
Fair JD AW 11'2" disk

FORAGE HARVESTERS

Big yellow Gehl, 2 row
New Holland 616 one row
Demo JD 35 cutter, one or two row
Older Papec one row

STALK CUTTERS

New at bargain prices
Sidewinders in 120" pull, 6' pull or 3 pt. 5' pull or 3 pt.
Four row Sunmaster 144 4 row, rebuilt
Used Brady 4 row

PLANTERS

JD 694AN with insecticide & furrow openers
JD 4-row rotary moldboard lister
JD 894A, 30", liquid fert., insecticide & herbicide band spray with transport trucks

NEW MACHINES

No. 37 loader
2 new John Deere 4020 diesels
1 new John Deere 4000 diesel
No. 48 John Deere loader
C-11 12½' field cultivator
No. 37 John Deere mower
John Deere 400 grinder mixer
2 brand new Papec grinder mixers

IRRIGATION

Lots of wells are going down. If you're thinking of irrigating, think of Ol' Ev.

DU-AL 75 LOADERS
Only 1 left at $325
New load expected any day.

REAL BARGAINS IN NEW CRUST BUSTERS
Also, Still A Couple Of MILLER DISKS At The Old Prices

WE HAVE THESE BRANDS TOO:

Farmhand, Coontz Blades, Waldon Blades, Big Ox, Henry Products, Du-Al, Grain-O-Vator, Sidewinder, Lilliston, Crust-Buster, Miller Discs, M&W Products, Grain Augers, GB Loaders, Papec, Excel Cabs, Landoll Chisels, Hesston, Bearcat, Heniker Cabs, Egging Cabs, Irrigation (Valley, S.P., Ames, Western Land Roller Pumps, Berkley Pump, McDowell Tow Lines, Gated Pipe)

Complete Line of Hardware—One of the best in the State

Farmers Union Hdw & Implement

JOHN DEERE

EVERETT HOOBLER, manager
Phone 437-2913
ST. MARYS, KANSAS

FARMERS OUTLOOK

L.H. Simerl

Soybean Stock Down

The USDA report of stocks of grains on hand April 1 was especially important this year, in view of the known shortage of soybeans. The USDA estimated soybean supplies as of April 1 at 551 million bushels — 65 million less than last year. This total was a little smaller than many in the trade expected, hence the jump in prices when the market opened.

The two most likely reasons for the smaller-than-expected stocks are: (1) The soybean crop harvested last fall may have been slightly smaller than the official estimate. (2) The stocks remaining on farms April 1 could be a little larger than was reported.

Stocks of soybeans at mills, elevators, and warehouses were estimated at 334 million bushels — 33 million less thasn a year before. This figure is quite accurate, since most of these companies are required to report. The farm stocks of soybeans were estimated at 217 million bushels — down 30 million bushels from 1971. This estimate is probably not as accurate as the other figure, since it is possible to poll only a sample of all farmers.

Soybean crushings during the first seven months of this marketing year totaled about 424 million bushels — some 5 percent less than a year before. Exports added to 269 million bushels, the same as last year.

It now appears that soybean stocks may be squeezed down to about 50 million bushels by September 1. That would be only enough to keep the mills and export lines running for about two weeks. On the other hand, soybean oil is meeting strong competition in world markets, and soybean meal prices have been so high that many farmers are feeding it sparingly.

Stocks of corn on hand in all positions on April 1 were estimated at 3,344 million bushels — 819 million more than last year. Of this total 1,136 million was under price support: The CCC owned 153 million bushels, 829 million bushels of the 1971 crop was under price-support loans, and farmers still held 173 million bushels of older corn under reseal loans.

Probably about 200 million bushels of the 1971 crop that was under loan on April 1 will be needed for domestic use and export before the new crop becomes available next fall. Farmers had redeemed 108 million bushels by April 1. The rate of redemption usually increases rapidly as market prices get more than five cents above the county loan rate.

Domestic use of corn during the January-March quarter was smaller than some observers expected. Indicated usage was up only slightly from the low, year-before figure. In the previous quarter (October-December), domestic disappearance was up 16 percent from last year.

Prospects for next year are increasingly dominating the corn market. With near-normal weather, the 1972 crop would about equal expected needs for domestic use and exports during 1972-73. Any substantial excess would be put under price support loans, thus holding prices near the support level.

If this year's corn production falls short of market needs, the deficit will be made up by withdrawing 1971 corn that will be under reseal loans. Perhaps 500 million bushels could be obtained from this source, with prices 10 to 15 cents above the support level. The relatively high futures prices for the 1972 corn crop suggest that some persons are expecting the price-support loan rate to be raised. Something like that is always a possibility.

L. H. Simerl
University of Illinois

THE HARD WAY

Charles Mahkuk is rolling up fence the hard way. But the stretch of fence he's taking up isn't too long. Mahkuk works for Earl Askren, who farms west of Holton.

Cattlemen's Assn. Official Says FDA May Curtail DES

With all the good news about advances in beef research at the 59th annual Cattlemen's Day at Kansas State University there had to be some bad news.

John Trotman, president of the American National Cattlemen's Assn. (ANCA), told the over 600 cattlemen there is a strong possiblity the use of diethylstilbesterol (DES) in the livestock industry may be curtailed.

Trotman told cattlemen that Food and Drug Administration officials are considering banning use of the hormone in livestock feed. DES is used in liquid and powdered form in feeds and as a pellet implant.

Kansas cattlemen declare use of the drug gives them 13 per cent more feed efficiency in finishing cattle in state's feedlots.

Nationally, some researchers have said discontinuing use of DES in beef alone would add $300 million to $400 million to the annual cost of producing the nation's beef.

The latest move on the use of hormones in livestock feed came about five instances of minute parts of DES being found in livers of feedlot cattle sent to slaughter from Texas and Arizona. Some also have been found in sheep, Trotman said.

ANCA represents cattlemen in 44 states, 15 breed associations and has about 150,000 members, he said.

Trotman noted that cattlemen in 15 southern states, including Oklahoma and Texas, have 45 per cent of the cow-calf operations in the United States. He estimated 40 per cent of the more than 2 million cattle imported annually in Kansas for finish feeding come from these herds.

This development has come, he said, from herds that have averaged only 17 cows each in the southern states east of the Mississippi River.

Come to Morrison's for Farm & Home Supplies at Discount

Combination Hog & Cattle Panels
¼" Roded Fabric
52"x16' $8.95 Ea.

Cash & Carry
3/8" 4x8 Sheetrock
$1.35 Ea.

Factory Reject Hardboard Siding
12½¢ Ft.

Roll Roofing
90-Lb. SLATE
$4.95 Roll

BARGAIN of the week
Plywood
4' x 7' --- ¾" AD Fir
$7.49 per sheet

235-Lb. Shingles
Cedar Brown
Black Blend
Olive Green
Cash & Carry
$8.75 Per Sq.

Dutch Boy Farm & Fence WHITE PAINT
$4.85 Gal.

Morrison
DISCOUNT BUILDING SUPPLY
724 North 13th / Salina / Phone 827-9666
Where Bargains Are Bought Every Day
SALINA, KANSAS

Auction SALE

Saturday, May 20

Starts 1 p.m. — Lunch Served
1 mile west of Marquette, Ks. on Hiway 4, 1 mile north, 1 west and ¾ north. We have quit farming and will sell the following:

LIVESTOCK

25 3 year old outstanding Shorthorn cows
13 calves on ground, more by sale day, bangs tested and clean
3 year old Shorthorn bull, Myers breeding
Four 1 year old Shorthorn heifers
One 1 year old Shorthorn steer

MACHINERY

1970 IHC 856 diesel tractor, only 520 hours, like new
1970 IHC 5x16 semi-mounted plow
1970 IHC No. 470 15' wheel disc
1970 IHC No. 360 28' springtooth
1970 IHC 16-10 hoe drill
(this 1970 equipment bought new in fall of 1970 and used only one season)
1964 IHC No. 403 14' combine with cab
IHC M tractor, hyd. PTO, good
1966 ¾ ton Chevrolet pickup truck
1960 IHC 2 ton truck, 2 spd., underbody hoist, 14½' steel box and racks
Manure spreader
Drag harrow
Grain auger on transport, BS engine
4 wheel wagon
Post hole digger
Sprayer outfit on 2 wheel trailer
Pull type chisel
This equipment had been shedded and is A-1
Wick bale loader
5 section drag harrow
JD 3x14 plow, hyd.
JD 24' springtooth, Borell carrier
JD 16' springtooth, 3 pt.

MISCELLANEOUS

Stock saddle; 8' water tank; air compressor; 2 hydraulic cylinders; posts, wire; hand sprayer; hedge posts.

2 300 gallon gas tanks on stands; 3 fence chargers; hydraulic jacks; hand tools; log chains; steel wagon wheels; some junk machinery; gas & oil cans. Many miscellaneous items too numerous to list.

Terms — Cash

Mr. & Mrs. James R. Peterson

Ralph Wheat, Clerk
Roger A. Johnson & Son, Auctioneers & Sale Managers, Salina, Kansas

BEATRICE 77 LIVESTOCK SALES

2 miles north of Beatrice, Nebr.

Monday
CATTLE 11:30 a.m.
Wednesday
HOGS 11:00 a.m.
Feeder pigs, Male Hogs & bred gilts sell 2:30 p.m.

BARN PHONE 402-223-3571

CATTLE

We had a nice run of cattle last week. Baby calves $25 to $85.00 with 2 WF strs at $141.00, 1 Blk str at $147.50, 1 Blk str at $141.00, 2 WF hfrs at $145.00, 1 WF bull at $136.00, 1 Hol str at $138.00, 1 BWF str at 132.50, 2 BWF strs at 127.50 Canner & cutter cows 20.00 to 23.50 with commercial & utility cows 23.50 to a top of 27.00. 6 WF cows & clvs at $381.00, 2 WF cows & clvs at $320.00, 1 Blk cow & clf at $325.00, 1 Hol cow & clf at $325.00, 1 Blk cow & clf at $355.00, 1 Hol cow at $297.50, 1 Hol hfr at $345.00, 1 Hol hfr at $302.50. Bulls 28.25 to 32.20 with 1 WF bull at $415, 1 Char bull at $370.00. Some other sales include:
61 WF strs weight 625 at 41.40
28 WF hfrs weight 596 at 38.00
26 Hol strs weight 1068 at 30.95
10 Mix strs weight 824 at 36.70
8 BWF strs wt. 898 at 35.00
9 Blk strs wt. 561 at 39.90
9 Blk strs wtight 552 at 42.10
2 Hol cows weight 1290 at 26.80
1 Gur cow weight 1060 at 25.30

HOGS

We had an extra large run of hogs last Wednesday with 200 to 230 lb butchers at 23.50 to 24.25; 230 to 260 lbs 22.50 to 23.50; 260 lbs & over 21.50 to 22.50. Sows 20.50 to 21.75; Boars 21.50 to 23.00. 4 Mix bred sows at $150.00, 1 Wht sow at $140.00, 3 Wht sows at $160.00, 1 Hp sow at $122. 3 Mix bred gilts at $89.00, 1 Wht sow at $105.00. Some feeder pig sales were:
46 Red pigs at $24.50; 32 Hp pigs at 24.00; 34 Mix pigs at 22.00; 14 Wht pigs at 16.50; 40 Mix pigs at 24.25;

CLARENCE TEGTMEIER
Burchard—865-4521
DELMER JURGENS
Wymore—645-3493
JR. THIMM
Beatrice—228-0757

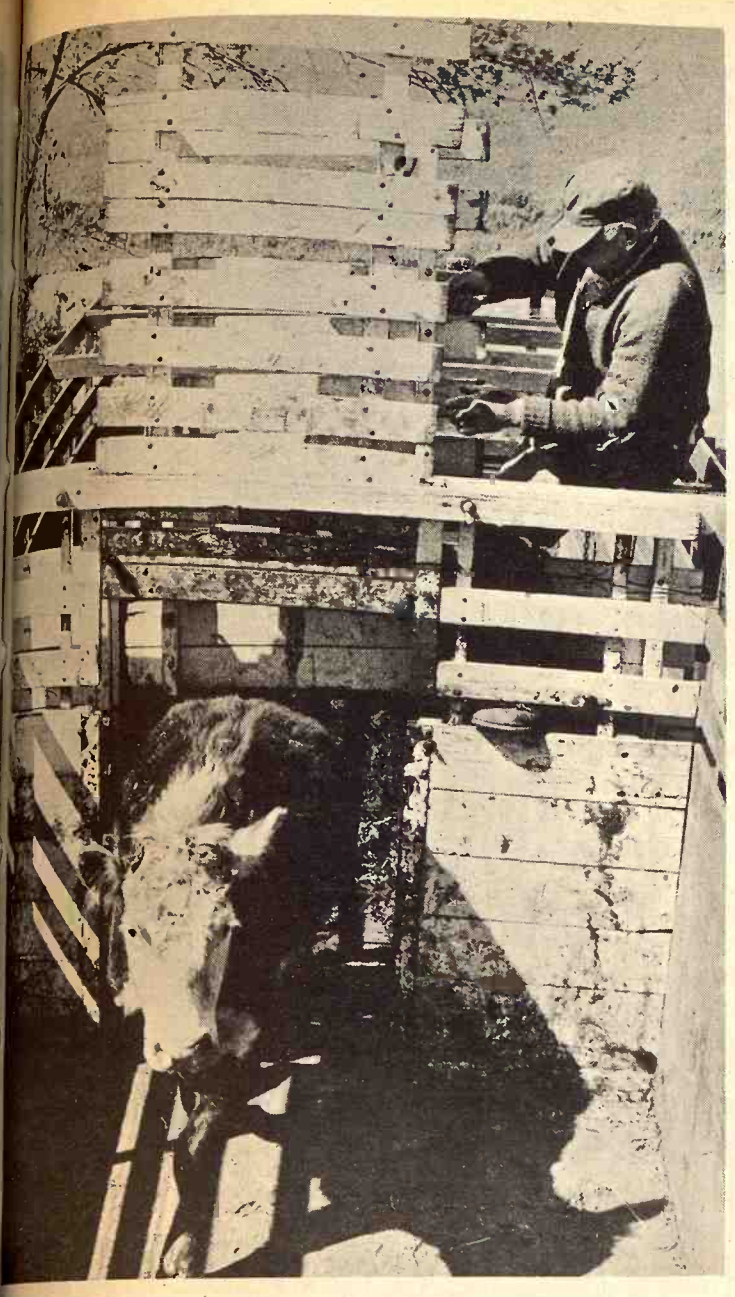

BACK HOME
This heifer belonging to Gus Zibell jumped the fence and his brother, Frank found her in his herd. Instead of unloading her they just put her in Zibell's truck and she will be taken back to pasture. Zibell, Holton, has an 80 head cow herd and feeds out about 250 feeder cattle a year.

Cesar Chavez Threatens Farm Bureau With Strike

PARK RIDGE, ILL. — Cesar Chavez's United Farm Workers National Union, an AFL-CIO affiliate, has threatened a nationwide campaign to attack and discredit the American Farm Bureau Federation.

The threat reported by William J. Kuhfuss, president of the American Farm Bureau Federation, came in the form of an ultimatum presented to Farm Bureau leadership at its national headquarters.

The UFW delegation told Farm Bureau that unless it withdrew its efforts by May 8 to get federal and state farm labor legislation enacted, UFW's national boycott appparatus would be mobilized in a massive "informational" campaign against Farm Bureau in 40 cities.

Currently, Farm Bureau is pressing for enactment of bills in Congress and in several states to guarantee secret ballot elections for farm workers and to prohibit the secondary boycott for agriculture as it is presently prohibited n industry under the National labor Relations Act.

Kuhfuss responded to the ultimatum with a "reassurance to agriculture and the nation that Farm Bureau would intensify its efforts to get fair and constructive farm labor legislation that would protect the constitutional rights of workers to organize freely and farmers to be protected against the ravages of coercive boycotts that force them to sign over their work force or go out of business."

Kuhfuss said that, under Farm Bureau policy, "we uphold the right of employees to bargain collectively, but condemn the use by either labor or management of force, coercion, intimidation, secondary boycotts, or other unfair means applied by one side to force its will upon the other."

CUSTOMER RELATIONS REPRESENTATIVE

Ivan Kanak, former Grass and Grain area Farm Reporter, and recent Director of the St. Joseph Market Foundation has accepted a position with the Glenkirk Farms, Maysville, Missouri.

Auction SALE

Starts 10 a.m. — Lunch Served
Due to the death of my husband, I will sell at public auction on our farm located 8 south, 6 west and ¾ north of Abilene, Ks., 8 south and 1 east of Solomon, or 6 west and ¾ north of Rural Center School.

Farm Machinery

1964 MF No. 65 hi clearance tractor, fully equipped, good rubber, gas, very good
1955 IHC No. 400 gas tractor, wide front end, TA, LPO, L hyd., good rubber, good
1949 IHC M tractor, L hyd., row crop front
1949 JD Model G tractor, gas, power-trol, fully equipped, good shape
And a very large line of farm machinery and tools

Terms — Cash Day Of Sale

For Complete Listings See Grass & Grain May 2

Mrs. Effie C. Emig

ADMINISTRATRIX OF PAUL E. EMIG ESTATE
Aucts: Foster Kretz Auction Service, Clay Center, Ph. Morganville 926-4422
Clerk: Solomon State State Bank

Auction SALE

Mon. evening, May 15

Starts 5:30 p.m. — Note Sale Time
Having sold our home and left Clay Center, we will sell at public auction the following items at the Armory Building located in the southeast edge of Clay Center.

Household Goods

Frigidaire Imperial model refrigerator, double door with freezer across bottom, 8' top and bottom, very good
Skelgas Constellation 14' upright freezer
Maytag automatic washer, good
Several gas refrigerators; kitchen table & 2 chairs; chrome table & 2 chairs; end tables; divan with 2 matching chairs; floor & table lamps.
2 piece bedroom suite complete; odd chairs; smoking stands; wooden bed with springs; two 2-burner hotplates; several old radios; battery radio; electric fans; card tables.
Bottles & fruit jars; 2 burner camp stove; lawn chairs; a lot of dishes, pots, pans; luggage; antique tea kettle; gas lantern; 2 antique grocery scales.
Kerosene lamps; Land grocery cart; old crocks; also other pieces of furniture and miscellaneous items not listed.

HAND TOOLS, GARDEN TOOLS AND MISCELLANEOUS

Shovels; forks; wrenches; house doors & windows; garden cultivator; 2 bathroom stools complete.
Overhead garage door track; pumps; motors; 2 wheelbarrows; dog crate; 2 wheel boat trailer made from Model T chassis.
Antiques & collectors items; also small hand tools and misc. not listed.
Small irrigation pump with electric motor; fishing equipment.

Terms — Cash Day Of Sale

Mr. & Mrs. Don Hausserman

Aucts: Foster Kretz Auction Service, Clay Center, Ph. Morganville 926-4422
Clerk: Peoples National Bank, Clay Center

POSTPONED

Auction SALE

Saturday, May 13

Starts 10:30 a.m. — Lunch
Located 7 miles east of Bennington, Ks., or 4 north of Niles, or 11 miles west of Talmage on Hwy. 18 at Isaacson Station.

Farm Machinery & Misc. Items

For Full Listings See Grass & Grain May 2

Gus & Bernice Isaacson

Auct.: Willis Darg, Bennington
Clerk: Bennington State Bank

Auction SALE

Friday, May 19

Starts 9 a.m. — Lunch Served
Due to the death of my wife, I have decided to sell the doll collection and other antique and collector items which we have collected over the years, at the City Hall in Ellsworth, Kansas.

AUCTIONEER'S NOTE — Due to the large amount of different types and kinds of items, they have been categoried to save space. There is a real fine doll collection along with a number of other collector items of which we have made a very general listing. We believe that you who are interested in this type of merchandise will find a variety here at this sale.

DOLLS — CHINA — DEPRESSION GLASS — POTTERY
PRIMITIVES — COPPER — BRASS — MISCELLANEOUS

Approx. 50 dolls (bisque, china, and kid body)
Approx. 60 miniature dolls (china and bisque)
Approx. 40 semi-modern dolls
Doll parts and clothing sewing machine

3 doll buggies; tea pots; shaving mugs; ironstone china; wash bowl and pitcher; relish dishes; candle holders.
Hen on nest; figurine candy holders; 42 pieces amber glass.
Shot glasses; wooden candle holders; brass cups; 2 cast dutch ovens; brass, iron and others; doctor's sterilizer; wicker baskets.
High chair and table; cups and saucers; souvenir plates; game plater; 3 chambers; sugar and creamers; depression glass; pink fan vase.
Milk glass; toothpick holders; crock jars, jugs, churns; wooden buckets and kegs; 3 kraut cutters.
Wooden hen eggs; kerosene iron; Gone With The Wind type lamps; wooden handled silverware.
Pickle dishes; pitchers; tea or cocoa set; calendar plates; carnival glass; pressed glass; Shirly Temple pitcher; lamp shades; footed cake plates; POTTERY: Roseville, Hull, McCoy, Rumrill.

Plates, bowls, platters; gravy boats and ladles; Japanese dishes; salt dips; vases; apothecary jars; butter dishes; amethyst dishes; assorted glasses.
Iron kettles; brass bird cage; brass shells; 4 Rayo lamps; door pulls; dough pans; granite ware; lanterns; porcelain casters; 2 Seth Thomas clocks.
Iron toys; ink bottles; canes; fugurines; bottles; cameras; coffee pots; marbles; cream cans; insulators; mirrors; ivory dresser set; dresser set; French dresser tray; pictures and frames.
Brown fruit jars; tobacco cannister; coffee grinder; square nails; gas lamps; souvenir spoons; cracker boxes; silver basket; musical instruments; 4 glass kero. lamps; big daisy churn; Singer Bros. bottles; 4 collars and hames; 4 coal shovels; bitters bottles; beer bottle; tobacco cutters; washboards.
Beer spigot; lard press; sausage grinder; cow bells; center tables; 2 claw and ball foot tables; small chair; dresser; wood bed; spice cabinet; copper boilers; many other articles too numerous to mention.

Terms — Cash

Alfred Kobbeman

Sale Conducted By

Ray Gerbitz
472-3491, Ellsworth, Ks.

Melvin Temple
257-2975, Lyons, Ks.

Clerk: Emerson Cline

Kansas Invitational All-Female HEREFORD SALE

AT FARMERS & RANCHERS SALE PAVILION

FRIDAY, MAY 19 STARTS 1:00 P.M.

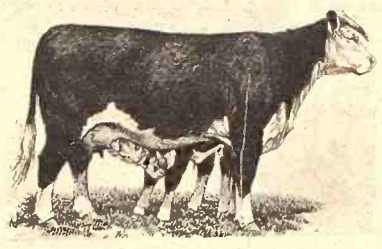

YOUR chance to add some of the truly great brood cows in the state to your herd!
YOUR chance to buy great herd bull and replacement heifer prospects right off the cow!
YOUR chance to pick up cows carrying the service of some of the outstanding herd sires in the Hereford breed!
YOUR chance to fill out your pastures with a great set of young commercial heifers!

SELLING

40 REGISTERED PAIRS
Outstanding brood cows from the top breeders in the state. Calves at side by some of the great herd bulls in the nation.

100 COMMERCIAL HEIFERS
Bred and raised in Kansas. Top quality heifers with their life ahead of them, ready to breed.

CONSIGNORS

ARBUTHNOT HEREFORDS, Haddam
BOOTH HEREFORDS, Lawrence
CK RANCH, Brookville
JOSEPH T. DAUBER & SON, Bunker Hill
GEORGE A. MEYER, Ellinwood
SCHMIDT HEREFORD, Mount Hope
CLAYTON WOODY, Barnard
SUTOR HEREFORD FARMS, Zurich
DUANE SMITH, Norcatur
KS. JR. HEREFORD ASSN.
STRYKER HEREFORD Ranch Fredonia
SCHLICKAU HEREFORDS, Argonia & Haven
FLINT HILLS HEREFORD Ranch, Eureka
LONKER HEREFORDS, Medicine Lodge
J. A. SCHOEN & SONS, Lenora
EDWARD J. WERTH & SONS, Quinter
GEORGE WERTH, Quinter
LAWRENCE L. WERTH, Park
POST ROCK HEREFORD Ranch, Waldo

SALE SPONSORED BY KANSAS HEREFORD ASSOCIATION

For Information Or Catalog, Contact JOHN SCHLICKAU, Sec.-Mgr.
ARGONIA, KANSAS 67004 PHONE 316-478-2556

BIG DADDY
This spotted boar is just part of Warren Constable's 100 head herd. "I started raising Spots back in 1921 and they're a good breed." Constable's wife operates a restaurant in Westmoreland and he runs their farm on Swede Creek, near Blue Rapids.

Kansas Sunflower Becomes Cash Crop

Sunflowers, long considered an aesthetically attractive feature in the late summer Kansas landscape, may be approacing a stage of development where they can be attractive as a cash crop in Kansas.

Sunflowers appear to be the only oil-seed crop available with sufficient tolerance to the weather extremes of heat, cold, and drought to allow its culture in western Kansas.

In addition, if domestic sunflowers do prove to be adapted, they would enter a market that would not compete with crops presently gorwn in western Kansas.

Bill Stegmeier, researcher at Kansas State University's Fort Hays Branch Experiment Station, points out that acreages of sunflowers grown and per acre yields are increasing in many areas of the world with Russia leading in acreage and tonnage of oil produced.

North Dakota and Minnesota are the leading producers in this country. In 1971, the North Dakota state average yield was 1,100 pounds per acre with an average contract price of 5.1 cents a pound.

Unstable world market conditions are the main factor in the reduction to 4 cents a pound quoted for the 1972 contract price. However, it is anticipated that acreage will be increased, says Stegmeier.

Selective breeding has increased the oil yield of the seed from the 26 to 30 percent oil content of the familiar large seeded types to 44 to 47 percent in the presently grown varieties to 50 to 55 percent in varieties recently developed in Russia. The Russians expect to have varieties with up to 60 percent oil content in the near future.

French scientists, in the mid-1960's, discovered cytoplasmic male-sterility in the sunflower. Two years ago, USDA and Texas researchers found a fertility restoration gene in wild sunflowers. These characteristics will enable scientists to produce hybrid sunflowers in the same manner as has been done with corn, sorghum, onions, and several other crops. This coming year, several of the new experimental hybrids will be studied across the country, including tests at several locations in Kansas.

Results this past year at Fort Hays would indicate that sunflowers do have a potential in the state. The better treatments and varieties produced yields of 1,300 to 1,600 pounds per acre while experimental hybrids using genetic sterility systems produced yields of 1,600 to 1,800 pounds per acre.

Insect damage was greater than expected and will require additional study to learn methods of control.

The introduction of a new crop into an area imposes many problems of production and marketing. For growers to learn how to manage the crop for maximum economic returns, information must be obtained concerning the performance of varieties and hybrids, planting rates and dates, fertilization, control of weeds, insects, and diseases, and harvesting and storage of the crop.

At the same time, markets and processing facilities must be developed for disposal of the crop.

It is estimated that the United States sunflower acreage will expand from approximately 500,000 acres in 1971 to 1,000,000 acres in 1976. With the development of marketing facilities, adapted hybrids, and effective means of production, Kansas may be able to compete for part of this acreage increase.

Auction SALE

Saturday, May 20

Starts 12:30 Noon

I will sell the following described property at the farm located 7 miles east and 2¼ south of Bennington, Ks., or 2 miles north of Niles.

MACHINERY

1958 IHC 101 12' self propelled combine
1965 IHC No. 47 twine tie baler
1969 IHC No. 816 9' mower-conditioner
1967 New Holland No. 210 90 bu. manure spreader
1962 IHC No. 37 9'6" wheel disc
1948 IHC M tractor
1948 IHC manure loader
1951 MM u tractor
1952 IHC ¾ ton pickup with hoist and steel box
1952 Dodge 1½ ton truck with stock racks
Oliver Superior 16x8 grain drill
IHC No. 60 3x16 plow on rubber
1955 JD field cutter with mower bar, used very little
JD 16' loose section springtooth
IHC side delivery rake
JD 16x8 grain drill with grass seeder
JD 30' drag harrow, good
JD 12' springtooth, good
32'6" Slocum auger with gas engine
12'6" auger with electric motor
2 rubber tired hay racks
Steel wheeled hay rack
Case 3x16 plow
IHC 3x14 P&O plow
Several pieces of horse drawn machinery

Terms — Cash

MISCELLANEOUS

Antique buggy tongue; 300 gal. gas barrel, stand and hose; feed grinder; 2 size 56 bomber tires with tubes; several rolls telephone wire; misc. tires and steel wheels; 40' light poles; 4" pipe posts; 4 wheeled trailer with antique wheels; fresno; miscellaneous scrap iron; many tools & items too numerous to mention.

Few misc. household goods

Mrs. Mary Pangrac

Auctioneers: Lee Remy, Burdick, and H. M. Sharp, Herington

Clerk: Bennington State Bank

Auction SALE

Sat. evening, May 13

Starts 6 p.m. — Refreshments

We will sell the following described household goods and antiques belonging to several families at the high school building in Burdick, Kansas.

ANTIQUE

Edison phonograph with horn complete in excellent condition
Antique child's desk
2 Victrolas and records
Brass pump; iron spittoon
Depression glass
Set of depression glass
Iron cooking kettles
Key winding watch
R.I. water jug; 2 lard presses
Ice tongs; wire stretcher; hay knife
Grain header
Kerosene lamps and lantern
Kerosene space heaters
Insulators
Zither harp music book
Jewelry and vanity boxes
Milk & cream cans
Extra large collection of small & misc. bottles
Wall telephone
Shoe cobbler's set
Ansoria mantel clock
Brass beamed Howe table scale
Old silverware
Picture albums
Hand painted dishes
Old pictures & frames
Child's sewing machine
Handkerchief box
Secretary & bookcase
Brass Ingraham alarm clock
Hand sickle grinder
Old Coca Cola sign
Sausage grinders
Tin tobacco and cigarette boxes
Oak bed
Cast iron cooking utensils
Cast iron flower stand
Horse collars and hames in excellent condition
Set of good lumber wagon wheels
Many other items too numerous to mention

FURNITURE

Maple princess dresser; cane backed rocker & occasional chair; oak bookcase; dining room table & 6 chairs; music case; occasional chairs; Mediterranean chair; oak bookcase; apartment size gas range; late model china closet.

Small portable washer; large floor fan; 4 oak chairs; recliner; refrigerator; barbecue grill, new; small radio; chrome kitchen table; 2 chairs; oak library table; piano and swivel type stool; oak center table; box spring and mattress; dresser.

Many other items of furniture and other items such as dishes, cooking utensils and household goods far too numerous to mention.

Terms — Cash

Clerk — Roy Peterson
Auctioneers — Lee Remy, Burdick, and H. M. Sharp, Herington

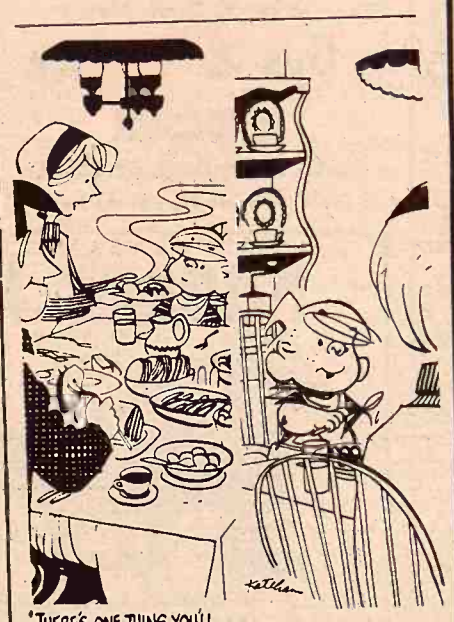

POSTPONED

Auction SALE

Due to rain, from May 6 to

Thurs., May 11 - 10:30

Located from east edge of White City, Ks., 1 mile south and 2¼ east; or 3 miles south of Dwight, 4 west, 1 south and ¾ west.

Farm machinery, Trucks, Cars, Guns — A large collection of antiques.

Full Listings G&G April 25

MR. & MRS. CHARLES H. STROM
Aucts. Anderson & Brown

Sale every WEDNESDAY
ESKRIDGE, KANSAS

Night Sales
Through Summer
START AT 7 PM
HOGS
CATTLE

SONNY DOERSCHLAG

We had a good run of hogs at the sale last Wednesday, and a good market. HOGS: 180-200 @ 23.40-23.60; 250-280 @ 23.10-23.25; 280-330 @ 20.80-23.25; 180-220 @ 23.50-23.75; 220-240 @ 23.50-23.75. Feeder pigs 20.00-30.00 head. LIGHT SOWS 20.50-21.00; heavy sows 21.00-21.50. LIGHT BOARS 17.10-19.00; heavy boars 19.80-21.00.

CATTLE: Receipts mostly mixed, market strong. blkwf cows 760-775 @ 26.00; blkwf cows 1025-1050 @ 26.00; wf hfrs 610-625 @ 32.80; wf hfrs 450-500 @ 32.30; blk hfrs 875-900 @ 31.50; wf hfrs 720-730 @ 31.80; wf bulls 1340-13.50 @ 23.60; wf bulls 1550-1575 @ 29.30-29.50. BULL CALVES 375-425 @ 44.50; blk bull calves 400-500 @ 40.25.

Barn Phone ---- 913-449-2606
After 6 pm ---- 913-862-2590

Bonded • Certified

GIVE US A TRY FOR YOUR HOGS & CATTLE

FLINT HILLS Livestock Auction

Listen to Consignment Report WIBW 6:30 a.m. Wed.

IN THE PROBATE COURT OF CLAY COUNTY, KANSAS
In The Matter Of The Estate Of Mildred Hostetler, Deceased
No. 7853 — NOTICE OF ADMINISTRATOR'S SALE

Notice is hereby given that under authority of the Probate Court of Clay County, Kansas, the undersigned administrator of the above named decedent's estate will on

Auction SALE

Saturday, May 20

Starting at 9:30 a.m.

offer for sale and sell at public auction to the highest bidder for cash in hand, the property of said estate, described as follows:

PERSONAL PROPERTY
Sells at 9:30

Kitchen table and 6 chairs; utility table for kitchen; dining room table and 6 chairs with matching buffet; china cupboard; white chair; four drawer dresser with mirror; upright chest with 4 drawers; footstool; dresser with 4 drawers.

GE electric range; GE refrigerator; Maytag washer; Maytag dryer; Maytag upright freezer; Singer sewing machine complete with desk; Gibson air conditioner; radio-stereo unit complete with cabinet; portable 3 speed fan; exhaust fan; window fan.

Silex toaster; Dominion electric skillet; Electric West Bend grill; Kenmore coffee pot; ; Hy Fry deep fat fryer; electric sweeper.

Pole lamp; table lamp; 2 kitchen clocks; alarm clock; Toastmaster iron.

2 metal beds; baby crib; dresser with mirror; dresser; small rollaway bed; cupboard; rocking chair; table; 2 typewriter stands; 2 metal porch chairs; dishes and household goods too numerous to mention.

1951 Chevrolet 2 door sedan; 1964 Chevrolet; 1966 Harley Davidson motorcycle.

REAL ESTATE
Sells at 11:15

The decedent's home at 632 Huntress Street, Clay Center, legally described as:

Lot 13 and East 4' of Lot 12, all in Block 4 of M. M. Miller's Addition to the City of Clay Center, Clay County, Kansas.

This is a 2 story frame house, 7 rooms with bath, built-ins in kitchen, oak floors, good roof, nice front porch; with south front, good double garage, close to downtown, schools and churches.

TERMS — Personal property, cash day of sale. Real estate, 25 percent down day of sale, balance 30 days, estate will pay 1971 and prior year's taxes, and furnish an abstract of title certified to date, written agreement containing terms of sale of real estate to be executed as soon as property is knocked off.

Sale To Be Conducted At 623 Huntress St.

NOTE — Richard Hostetler will be working at the house beginning May 16, at which time the house will be open for inspection. For further information contact auctioneer, Lester Hostetler, or Richard Hostetler.

Lester Hostetler, Administrator

Auctioneer — Foster L. Kretz Auction Service

Clerk — Peoples National Bank

Jones & Ryan, Attorneys For Estate

Farm Production Feels Substitute, Analog Effect

Farmers are the biggest gamblers in the world. When it comes to weather, weeds, insects and low markets they usually succeed on their gamble. But, now the substitute, synthetic, and analog producers are stacking the deck.

Department of Agriculture studies determine how great the danger is are concluded that some consumer demands for the three variations will continue to build, while others tapper off.

Substitutes occur when natural foods or fibers — farm produced — are used in a new way, such as vegetable margarines substituting for butter.

Synthetics are raw materials from outside agriculture which when changed provide a material formerly provided through agricultural produce — such as nylon made from petroleum.

Analogs usually affect the meat industry. This is the case when spun protein from soybeans is textured, molded and seasoned to resemble everything from fish, pork and hamburger to steak and chicken.

Dairymen faced the problem earliest when margarine hit the market alonmg with the big depression. This substitute — to date at least — has had the greatest effect of any farm product change.

In 1940, for instance, consumption of butter was 17.2 pounds per capita in the United States and margarine was only 2.4 pounds. By 1969, the figures were 10.8 pounds of margarine per capita and only 5.4 pounds of butter.

Demand for light and heavy cream continues to decline as non-dairy coffee whiteners have taken 35 per cent of the coffee cream market, and the non-dairy toppings skim more than half the market from the top.

Fruit growers didn't escape the chemical revolution in foodstuffs either. One can buy citrus-type drinks for the breakfast table — and the closest the drink has come to a fruit tree is a laboratory. Citrus growers have fought back against synthetic juices, however, but the synthetics still take 12.5 per cent of the market.

The only thing that apparently cannot be copied by synthetics or substitutes is milk — the USDA believes that "filled milk" substitues will gain only about 10 percent of the fluid milk market by 1980.

Perhaps the soundest trampling to date has gone against the wool growers and cotton producers. Synthetic fibers have taken a considerable slice of these markets. By 1980, USDA experts say, some 55 to 60 per cent of the entire fabric market will be dominated by synthetic fabrics.

Food and drug Administration findings against cyclmates may have saved the sugar industry from a beating by chemists when the cyclmates were banned a couple of years ago. Substitute sweeteners from corn syrup and dextrose are rising, but the sugar industry seems to be safe from synthetic inroads at present.

Synthetic leather gave the hide marketers a real jolt, and about 70 kinds of synthetic leather are being marketed today. A bigger and bigger share of the market will go to synthetic leather through 1980, the experts predict.

Substitutes, synthetics and analogs all have one thing in common — they are cheaper to produce, and part of the time at least, they are cheaper to purchase. But farmers continue their fight to sell their product and maintain themselves at the same time.

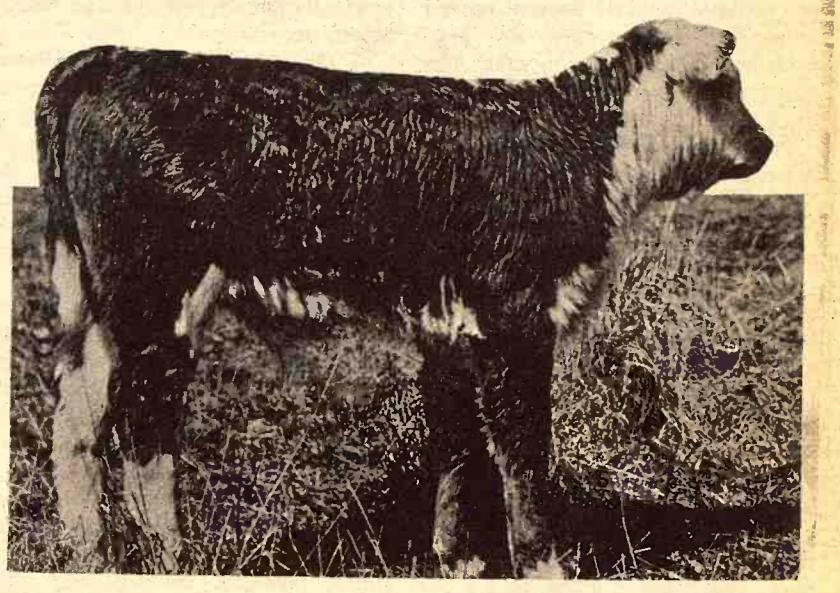

THE 16 MILLIONTH REGISTERED HEREFORD

This bull calf owned by Glenkirk Farms, Marysville, Mo., is the 16 millionth registered Hereford. The American Hereford Assn. recently issued this historic certificate to the March 8, 1972, son of the Glenkirk herd sire, Big Northern. In addition to holding the unique 16,000,000 registration number, GK Big Northern is the result of an unusual mating of Big Northern to his own dam.

Spain To Increase Imports Of Grain

Spain could develop into a larger market for U.S. feed grains if plans for livestock expansion are carried out there, according to Agriculture Department projections.

A new agreement under a 1965 Food for Peace Public law 480 agreement was announced Wednesday which a Spanish cooperative called COES will buy an estimated [illegible] million bushels of U.S. feed grain and 30,000 head of breeding cattle over the next two years.

The plan, an extension of the 1965 agreement, involves the sale of grain to Madrid-based cooperative which in turn will sell it to members. Part of the proceeds generated from the grain then will be used to buy beef and dairy cattle from U.S. producers.

In all, counting ocean transportation costs, the package amounts to about $35 million. Spain had earlier purchased about $7 million worth of U.S. corn. The remaining $28 million will be financed by the Commodity Credit Corp. in USDA over 10 years of annual repayments.

Not all of the grain will be financed by CCC, however. The deal calls for Spain to buy 480,000 metric tons of feed grain on the commercial world market, including at least [illegible],000 tons from the United States. The credit agreement itself covers [illegible],000 tons of feed grain, making a total of nearly 800,000 expected to be purchased by Spain under the new pact.

Initially, department officials said, the Spanish co-op will buy dairy stock.

All Your Family Protection Under One Roof
CECIL KEITH
Phone 913/539-1058
MANHATTAN, KANSAS
AMERICAN FAMILY INSURANCE
AUTO FIRE HEALTH LIFE ®

SALE EVERY TUESDAY & WEDNESDAY AT HERINGTON

Herington Livestock Auction Co., Inc.

BONDED
Excellent Truck & Rail Facilities

STRICTLY FRESH COUNTRY CONSIGNED CATTLE

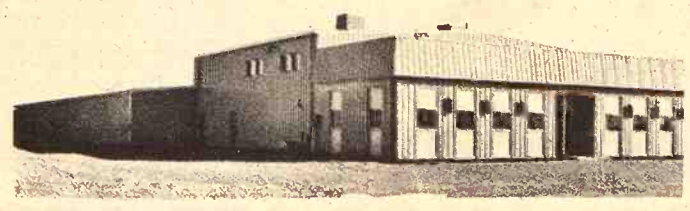

CONSIGNMENTS

TUESDAY, MAY 9—We are expecting 300 head of stocker and feeder cattle along with fat hogs.

WEDNESDAY, MAY 10—Early consignments indicate receipts of 1200 stocker and feeder cattle for this sale, with one especially attractive consignment consisting of:
30 registered Hereford cows w/20 calves by side.
A 3-year old exceptionally good registered Hereford bull will accompany this consignment of cows & calves.

Here's a few of the sales made Tues., May 2, 1972:

Tom Weese, 23 pigs @ 29.00 hd.
Gary Nesser, 2 sows 195 @ 21.00
Bill Noland, 19 pigs @ 28.75 hd.
Menno Buller, 17 pigs @ 22.25 hd.
Harry Falen, 1 hog 180 @ 23.60
Max Thorp, 55 pigs @ 18.70 hd.
Rick Granzow, 3 pigs 130 @ 25.50
Ecklund & Son, 6 pigs @ 26.50 hd.
Clifford Gaines, 4 shoats 155 @ 23.50
Billy Cunningham, 1 hog 265 @ 22.30
B. Stromberg, 1 hog 345 @ 21.00
Paul Hansen, 1 boar 540 @ 21.10
Melvin Gruber, 11 hogs 226 @ 23.70
Jones Bros. 23 hogs 219 @ 23.75
Mike Carlson, 15 hogs 231 @ 23.60
Bettles & Thomas, 13 hogs 202 @ 23.70
Vernon Henricks, 13 hogs 228 @ 23.95
Auchard & Auchard, 3 boars 261 @ 20.25
Garrett Bros., 17 hogs 200 @ 24.15
Garret Bros., 8 hogs 234 @ 23.65
Vernon Rohloff, 16 hogs 221 @ 24.05
Duane Biehler, 6 hogs 213 @ 23.85
Steve Eskeldson, 3 hogs 230 @ 23.95
Peterson Bros., 14 hogs 225 @ 24.05
Larry Lauderman, 28 hogs 257 @ 23.05
Phillip Peterson, 8 hogs 218 @ 23.85
Leonard Johnson, 1 sow 290 @ 21.60
Dillon Children, 2 sows 440 @ 20.50
Orvil Kickheafer, 8 hogs 238 @ 23.50
Bill Cooper, 29 hogs 243 @ 23.85
J. Parls Mouderly, 6 hogs 221 @ 23.90
Ephra Riffel, 10 hogs 256 @ 23.25
A.C. & Kenny Gantenbein, 6 hogs 214 @ 23.95
Elmer Anderson, 17 hogs 227 @ 23.95
Sylvin Holub, 8 hogs 212 @ 23.70
Eldred Brockmeier, 8 hogs 220 @ 23.95
David Brunner, 8 hogs 192 @ 23.60
Lawrence Riedy, 22 hogs 213 @ 24.20
Les Schulty, 15 hogs 229 @ 24.10
Charles Heiser, 10 hogs 248 @ 23.50
Lee H. Meier, 6 hogs 222 @ 23.95
Ed Spohn, 3 hogs 225 @ 23.95
Clarence Bryant, 14 hogs 196 @ 23.80
Joe Mills, 11 hogs 224 @ 24.05
George Herpich, 2 sows 490 @ 20.00
Percy Wendt, 3 hogs 223 @ 23.70
Alvin Lay, 12 hogs 218 @ 23.90
Don McMahan, 13 hogs 213 @ 24.05
Ronald Schlesener, 1 sow 600 @ 19.50
Lawrence Veerhusen. 1 sow 555 @ 19.90
Sam Becker, 9 hogs 261 @ 23.00
Peterson Farm, 2 sows 428 @ 20.30
Mark Kickhaefer, 1 bwf clf @ 69.00 hd.
Leland Nuss, 1 wf clf @ 52.00 hd.
Albert Meyer, 1 holst clf @ 75.00 hd.
Curtis & Craig Rose, 2 ro & rd strs 270 @ 47.25
Curtis & Craig Rose, 2 rd hfrs 302 @ 41.25
Curtis & Craig Rose, 1 rd clf 175 @ 56.75
Donald Peterson, 1 bwf str 290 @ 45.20
Donald Peterson, 1 bwf clf @ 95.00 hd.
Willis Peterson, 1 char bull 1275 @ 29.90
Ben Hoffman, 1 bwf hfr 310 @ 39.90
Herman Kickhaefer, 1 br wf cow 965 @ 25.25
Allen Alspaw Jr., 1 blk str 225 @ 44.75
Harold Diepenbrock, 1 swiss str 920 @ 31.00
Harold Diepenbrock, 1 blk bull 780 @ 31.90
Lawrence Winkley, 3 bwf bulls 463 @ 39.75
Mark Kickhaefer, 2 wf cows 860 @ 24.80
Mark Kickhaefer, 1 wf cow @ 99.00 hd.
Clinton C. Anderes, 2 wf cows 1040 @ 25.85
Vincent & Jerry Gantenbein, 3 wf cows/clfs @ 325.00 hd.
Vincent & Jerry Gantenbein, 4 wf cows 951 @ 25.50
Sam Helbach, 1 wf clf @ 77.50 hd.
Dale No th, 3 wf cows 978 @ 24.95
Dale North, 1 blk bull 1560 @ 29.70
Jos. W. Dvorak, 1 holst hfr 800 @ 26.10
James Lee, 1 wf bull 1410 @ 30.35
Bill Shippy, 1 wf cow 1120 @ 25.60
Rudolph Rindt, 1 bwf bull 530 @ 32.25
Leon Riffel, 1 wf bull 1540 @ 29.50
Leon Riffel, 1 guern cow 1050 @ 24.80
Walt Gilliaspie, 1 swiss cow 1315 @ 27.10
Charles Heiser, 1 wf cow 1035 @ 25.40
Charles Heiser, 2 wf strs 455 @ 41.00
Dale Johnson, 9 blk strs 601 @ 38.10
Dale Johnson, 2 bwf strs 575 @ 40.90
Dale Johnson, 9 blk hfrs 540 @ 35.60
Les Shoup, 8 blk hfrs 421 @ 36.60
Les Shoup, 5 blk strs 415 @ 38.40
Les Shoup, 6 blk strs 622 @ 37.00

Here's a few of the sales made Wed., May 3, 1972
Jerry Britt, 2 wf cows 1170 @ 24.90
Bob Lehman, 20 bwf strs 612 @ 39.90
Bob Lehman, 20 bwf strs 630 @ 39.50
Bob Lehman, 17 bwf strs 606 @ 39.10
Bob Lehman, 26 wf strs 559 @ 43.20
Dale Lee, 5 wf strs 413 @ 45.50
Dale Lee, 5 wf strs 542 @ 42.00
Leland Albrecht, 7 wf strs 691 @ 38.30
Don Buethe, 1 rd hfr 420 @ 31.00
Loren Thorp, 1 wf bull 425 @ 40.60
Loren Thorp, 1 wf cow 940 @ 25.80
Don Buethe, 1 blk bull 1055 @ 30.10
Frankie Biehler, 1 wf cow 765 @ 26.00
Hal Fisher, 1 holst cow 1115 @ 27.40
Hal Fisher, 2 holst cows 1215 @ 26.40
Harry Hatterman, 1 bwf bull 285 @ 51.25
Frank Frohn 2 wf strs 370 @ 46.00
Louis Stika Sr., 1 bwf bull 350 @ 43.50
Vernon Rohloff, 2 holst bulls 347 @ 39.70
Robert Kickhaefer, 1 holst cow 1360 @ 24.00
Dale Gantenbein, 3 bwf strs 240 @ 51.25
Arnold Mueller, 6 holst strs 627 @ 33.50
Arnold Mueller, 4 blk strs 646 @ 37.70
Don Woods, 1 brin str 895 @ 35.00
Harold Robbing, 1 bwf str 405 @ 39.40
Harold Robbing, 2 blk strs 410 @ 39.25
Delmar Sandow, 149 mix hfrs 727 @ 35.05
Charles Kniebel, 6 wf strs 770 @ 35.40
Wilbur Lepke, 4 wf cows/clfs @ 312.50 pr.
Wilbur Lepke, 2 blk cows/clfs @ 327.50 pr.
Bill Scholes, 1 wf bull 1500 @ 30.00
Dr. N. Pickard, 1 wf bull 265 @ 55.75
Dr. N. Pickard, 1 wf bull 280 @ 55.25
Eldon Shippy, 10 blk fhrs 397 @ 36.60
Louis Tajchman, 2 wf strs 367 @ 48.00
Don Cunningham, 3 wf hfrs 531 @ 35.20
Larry Krause, 22 wf strs 527 @ 42.45
Larry Krause, 36 wf strs 508 @ 42.45
Larry Krause, 12 mix strs 558 @ 39.00
Utech & Granzow, 1 bwf clf @ 100.00 hd.
Utech & Granzow, 2 wf cows 1072 @ 26.20
Bill Anderson, 14 blk hfrs 663 @ 34.30
C. A. Guthals, 5 blk hfrs 364 @ 38.75
C. A. Guthals, 1 bwf str 390 @ 50.75
Kenneth Fike, 2 wf strs 695 @ 38.90
Garret Bros., 1 blk str 605 @ 37.60
Mark Jones, 1 wf hfr 505 @ 35.30
Dennis Jones, 1 bwf str 520 @ 42.00
O. J. Sly, 1 wf cow 825 @ 31.70
Terry Jones, 1 wf str 445 @ 45.75
Jones Bros., 1 wf hfr 710 @ 32.80
Wm. Hatterman, 3 wf bulls 431 @ 44.25
Rex Siebert, 2 wf cows 995 @ 27.10
Herman Schlatther, 3 wf hfrs 423 @ 38.25
Jim Funk, 1 wf cow/clf @ 345.00 pr.
Gary Vogel, 1 wf str 470 @ 39.90
Paul F. Hajek, 1 blk bull 655 @ 33.10
Monroe Kreutziger, 1 blk bull 1165 @ 30.30
Milton Gehrke, 1 char bull 1490 @ 30.90
Milton Gehrke, 5 blk strs 400 @ 45.60
David Gehrke, 1 bwf str 400 @ 44.75
Vincent & Jerry Gantenbein, 8 blk strs 601 @ 39.20
Vincent & Jerry Gantenbein, 9 blk hfrs 577 @ 35.40
Ross Blythe, 1 wf bull 1275 @ 28.60
John H. Weber, 4 wf strs 271 @ 54.00
Ed Hirt, 4 blk strs 430 @ 42.30
Ed Melcher, 47 mix strs 817 @ 36.50
Bill & Lyle Krause, 4 wf strs 931 @ 34.90
Leland Nuss, 1 wf bull 1300 @ 30.25
Ben Hoffman, 1 wf bull, 1490 @ 30.90
Harold Hanschu, 1 wf cow 975 @ 26.50
Harold Hanschu, 3 wf cows 913 @ 27.25
Harry A. Falen, 4 blk bulls 474 @ 37.00
Martin Kohls, 2 blk strs 550 @ 41.75
Paul Krause, 3 bwf hfrs 830 @ 33.50
Henry Say, 6 wf strs 393 @ 47.50
R. T. Lueker, 2 bwf strs 512 @ 39.50
Orval Kendall, 1 wf hfr 580 @ 33.00
Gerald Unruh, 12 holst clfs @ 114.00 hd.
Ed Wilson, 2 bwf strs 582 @ 39.10
L. M. Johnson, 2 bwf strs 733 @ 36.40
Les Diehl, 1 wf str 475 @ 38.80
Clem Kleinschmidt, 4 wf clfs 246 @ 54.00
Glen Schoof, 1 char cow 1215 @ 25.60
Louie Cowman, 2 blk hfrs 552 @ 34.20
Russel Adams, 1 blk bull 655 @ 30.75
Edward Frobenius, 1 blk cow 1120 @ 25.00
Paula Hanschu, 1 bwf str 405 @ 40.00
Edgar L. Henricks, 1 holst cow 1105 @ 26.90
Henry Steiner, 1 wf str 655 @ 39.00
Leland Nuss, 1 white hfr 1055 @ 29.00
Gary Steiner, 1 bwf str 750 @ 38.10
Alex Lorei, 2 holst strs 552 @ 35.00
Carvin Pritz, 1 wf hfr 780 @ 32.00
Paul Hanschu, 2 bwf cows/clfs @ 307.50 pr.
Alton Matz, 5 bwf hfrs, 626 @ 34.90
Orvil Schlesener, 1 blk cow 1085 @ 25.60
Kelcie Harder, 2 bwf strs 952 @ 34.20
Larry Wilson, 6 blk strs 405 @ 46.25
Ted Haefner, 2 bwf hfrs 590 @ [illegible]
Jom Potter, 63 holst strs 934 @ 31.25
G & M, 20 blk strs 706 @ 37.50

H. Irvin Christiansen
Phone 316/732-3185

Edward B. Tolle
Phone 1613 Roxbury

Joe Clemence
Phone 913/479-5922

Barn Phone: 913/258-2205

Fieldman C. C. Wendt
Phone 913/258-2529

Lee W. Remy
Phone 913/983-4473

Fieldman Ted Haefner
Phone 316/924-5446

MARKET REPORTS:
Radio Station WIBW, Topeka, Monday 12:15 p.m.; Tuesday, 7 a.m.
Radio Station KJCK, Junction City, Monday thru Saturday, 8:30 a.m.

Beef Prices Rationalized

Retail beef prices and live cattle prices have recently been at record levels, surpassing the old high established way back in 1951. The question is: are they really out of line?

To answer the question the American National Cattlemen's Association and the American National CowBelles suggest making some comparisons:

1) Although it has taken 21 years for live cattle prices to reach the level they were at in 1951, ranchers' and cattle feeders' cost have risen 125 per cent during that time.

2) The average consumer's take-home pay has risen 71 per cent since 1950 while food prices have risen only 25 per cent.

3) In 1950, the consumer spent 2.7 per cent of her disposable income on beef; today she is spending 2.5 per cent but she is buying nearly twice as much beef.

4) In 1950, one hour's labor bought 1.7 lbs. of beef; today it can buy 3.3 lbs., and the beef has considerably better and more uniform quality.

The average per capita consumption of beef has nearly doubled in the past two decades: from 64 lbs. per person in 1950 to 113.3 lbs. in 1971.

The cattleman obviously, has more than doubled beef production since 1950 — by automation and scientific principles — in order to produce more animals per acre of land and per man-hour and to develop more meat per unit of feed.

At the same time, the cattleman has — by increasing use of feedlot-type feeding — improved the tenderness of beef and, more importantly, become able to market a consistent volume of uniformly high-quality beef.

The cattle populaton of the U. S. increased from about 24,000,000 head in 1958 to about 39,000,000 head on Jan. 1, 1972. Cows, however, must be held back from slaughter in order to produce more calves — and ultimately therefore, to further increase cattle population—which means that the supply of beef has not decreased as rapidly as the cattle population.

The beef cattle business is governed entirely by the law of supply and demand. Demand increased faster than supply during the early weeks of 1972 and that naturally has driven live and retail prices up.

a) The current situation has been partially the result of a severe drought in the Southwest last year, causing ranchers to transfer their cattle from grass pastures to feedlots sooner than normal, and, therefore, caused a shortage of cattle available for slaughter during the November-February period.

b) The price situation was also aggravated by an increasing desire by the consumer to purchase more expensive cuts of beef. With, for example, only 100 lbs. of steak in an 1100-lb. steer, this demand sharply increases the price of steak.

Cattlemen are continuing to try to increase the supply of beef, but this obviously requires some very long-range planning because, for instance, a newcomer in the ranching business must wait about three years before beginning to receive a return on his initial investment.

What about eliminating restrictions on beef imports?

1) The 1971 volume of beef imports was about 1.11 billion lbs. The meat import quota level last year was 1.18 billion lbs. (And the 1972 quota has just been raised to about 1.24 billion lbs.)

2) Nearly all this meat is of manufacturing or commercial grade, (sausages, frankfurters and hamburgers). Therefore, it does not reach the supermarket for sale as beef cuts.

3) Meat imports only account for about 7½ per cent of total U.S. beef consumption.

4) Ironically, however, elimination of quotas would have a serious psychological effect on cattlemen; it undoubtedly would cause many of them to sell their cows at today's prices, thus eliminating the "factory" that produces more calves and, therefore, impairing supply in the future.

DES - Positive Samples Reported

Six DES-positive samples have been reported by the USDA in the objective sampling program since mandatory certification for the growth-promoting hormone went into effect January 8. The six positive samples represent about 0.57 percent of a total of 1,046 samples tested for DES this year. The three latest samples of DES-positive liver tissue were found in Missouri, Iowa and Nebraska.

FARM & RANCH LOANS

INTEREST RATES are down, and NEEDS are UP.
Now is a good time to see your FLBA manager.

Federal LAND BANK Association

OPEN MONDAY THROUGH FRIDAY 8-5 (Closed 12-1)
604 Humboldt — 913/776-6931 Home 913/776-8439
Clay Center — 1:00-3:00 p.m. Tuesday — KM Security Bldg.

Federal Land Bank Association
OF MANHATTAN, KANSAS

SERVING
CLAY GEARY POTTAWATOMIE RILEY COUNTIES

R. Stanley Parsons
Manager

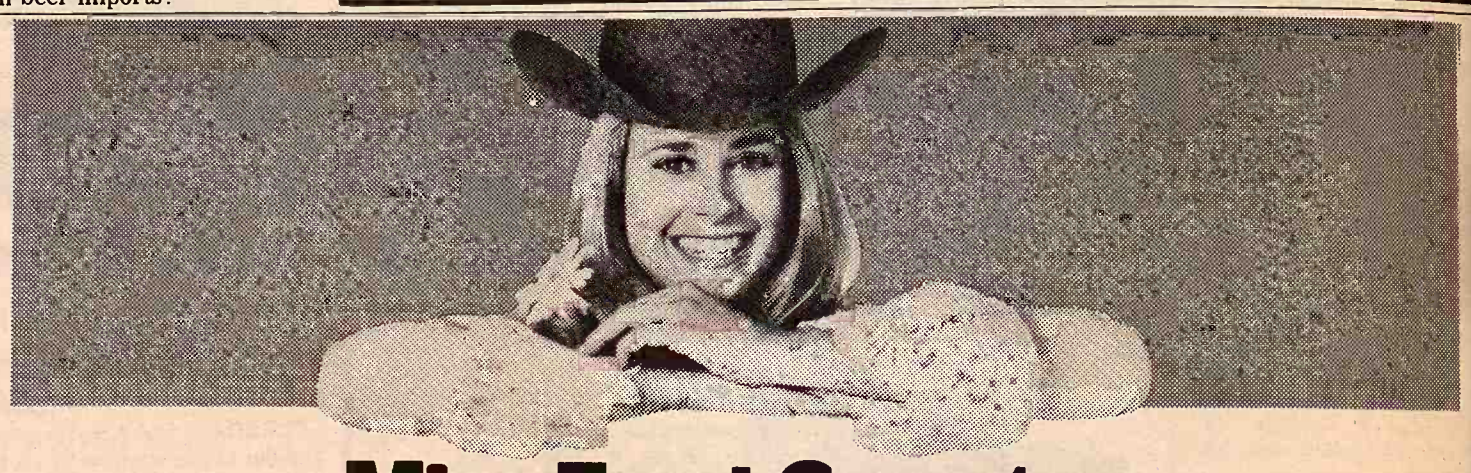

Miss Ford Country invites you to see some Spring Surprises!

Ford Torino...1972's best mid-size value.

Restyled and roomy. Big-Ford-like quiet ride. Rugged new body/frame engineering. Smooth new coil-spring suspension. Nine great models!

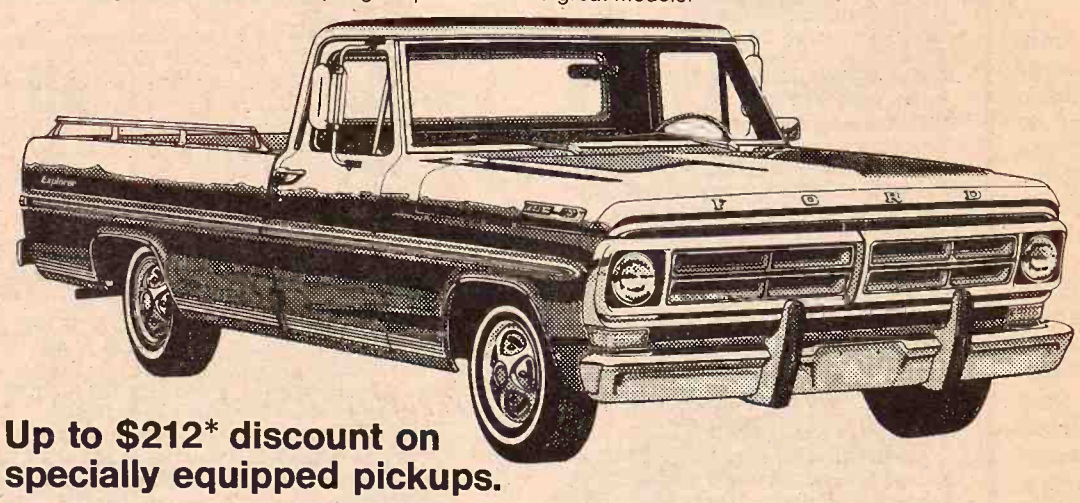

Up to $212* discount on specially equipped pickups.

Choose an F-100 or F-250 pickup and you'll save up to $28* on special Pkg. "A" paint and seat trim, foam seat (Custom only), bright front bumper guards, bright drip moldings, Explorer plaques, bright hub caps (4x2 models) and vinyl door trim panels (Custom). Add "mag" wheel covers (F-100), spear moldings, bright mirrors and bright box rails (F-100 131" WB only) and save up to $66* on Pkg. "B." Add power steering and Cruise-O-Matic . . . you'll save up to $125* on Pkg. "C." Add air conditioning and tinted glass, and save up to $212* on Pkg. "D."

*Price reductions based on manufacturer's suggested retail prices, not determinative of dealer's actual selling prices. See your Ford Dealer for his terms. 4x4 models available w/Pkg. "A" only.

Ford Country is full of Spring Surprises!

FORD DEALER FDAF ADVERTISING

SKAGGS MOTORS, INC.

SECOND & HOUSTON PHONE 913 PR 8-3525 MANHATTAN, KANSAS

This year...
Calf Creep Feeding Looks Like a "Sure" Money-Maker!

Extra value at a competitive price describes the

Hastings

CALF FEEDER

Hastings is the all-steel—weatherized design calf feeder built with ■ heavy steel gussets for rigidity and strength ■ rivets instead of bolts ■ handy tow lugs ■ feed-saving canopy and trough ■ handy lock-down fill hatch.

3 sizes—½, 1 and 1½ ton models for creep feeding 35 to 75 calves.

See your Hastings Dealer or return coupon.

HASTINGS EQUITY GRAIN BIN MFG. CO.
Dept. GG-5, Box 1007,
Hastings, Nebr. 68901
Send information on:
☐ Calf Feeder ☐ Beef Feeder ☐ Hog Feeders

NAME _____
ADDRESS _____
CITY _____
STATE _____ ZIP

Dealerships available for established outlets in some areas.

REAPPOINTED TO REAL ESTATE COMMISSION

C.W. (Bill) Crites, Junction City, was reappointed by Governor Robert Docking to a four-year term on the Kansas Real Estate Commission. Crites, a Grass and Grain area auctioneer, is a realtor and appraiser. At one time he served as Geary county sheriff for four years.

USDA To Start Trial National Carcass Program

OMAHA, Neb. — The four-state carcass data project initiated by the USDA will be expanded this year to a national program through the cooperation of the USDA and the Beef Improvement Federation and its affiliates.

Tested in the states of Illinois, Wisconsin, Michigan and Iowa, the program is designed to give commercial producers carcass information on their cattle even though the producer may not know where they were fed or slaughtered.

The program calls for the producer to purchase USDA approved numbered ear tags for each of the calves he wants carcass information on. Hopefully, the ear tags will remain in the calves' ears until they are slaughtered. USDA inspectors on the kill floor then transfer the tags to the carcass; USDA graders record the carcass data; and the data is returned by the USDA to the original producer.

Based on the results of the four-state pilot project, Robert L. Leverette, USDA livestock division, said, "Buying an ear tag doesn't mean your're going to get carcass data."

A total of 10,215 of the orange Ritchie tags were issued and over 9,000 were presumed to have been used. However, carcass data has been returned on approximately 1,800 head of cattle.

Speaking to a committee of the BIF at its meeting here last week, Leverette said several factors may have contributed to the low return. Little data is available on how long the ear tags will remain in the ear. Some feedlot personnel routinely remove all ear tags from replacement cattle In some cases, USDA graders couldn't distingush between the special program tags and regular marking tags. Some packers would not cooperate with the Department because of limitations on high-speed kill floors. "Some (packers) are behind the program as long as it doesn't interfere with their operation," Leverette said.

national program, it was emphasized that it is an industry program only. The USDA will obtain the ear tags and furnish carcass data only. The tags will be distributed by affiliates of the BIF. The total cost of tags and carcass data return is approximately $1.50 per head plus affiliate administration costs.

Many Beef Cattle Improvement Associations (BCIA) have promised support as well as the American National Cattlemen's Assn., the American Hereford Assn. and the American Angus Assn.

The Angus association anticipates using the program in conjunction with its Angus Sire Evaluation Program. Fred Francis, breed improvement specialist for the Angus Association, said association officials expect 100 percent return on tags distributed by the association, because its field men have been instructed to follow the calves from the producer, through the feedlot and into the slaughter house. The association will charge $3 for the combined costs of the tabs, carcass data and its administrative costs.

Producers interest in taking part in this year's program should contact their state BCIA, breed association or the ANCA immediately to guarantee delivery of the tags this year. It is anticipated that delivery will be made in August.

TICKLE BOX® by Ted Trogdon

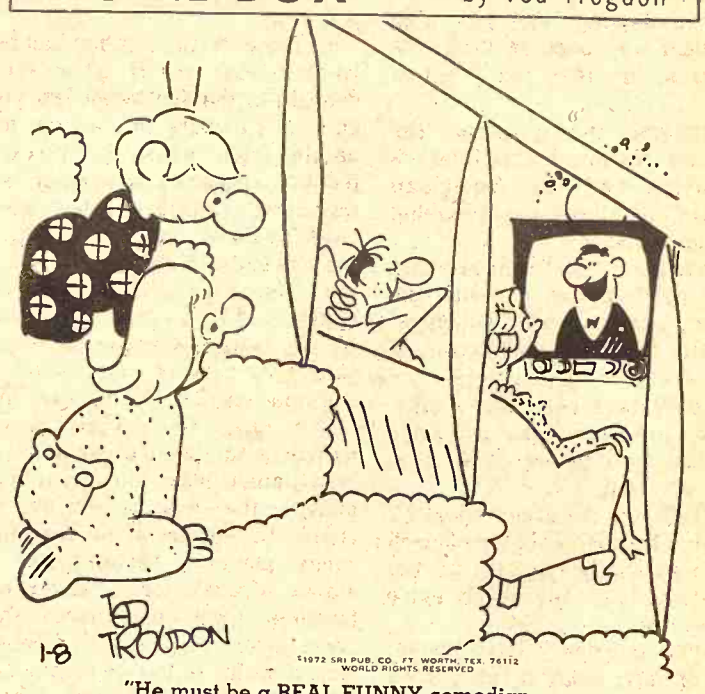

"He must be a REAL FUNNY comedian . . . every other word is a 'bleep-bleep'."

Fertilize MILO before you plant.

Go for top yields. Broadcast our special milo fertilizer before you plant to provide plenty of plant food for this "big eater." Do it now to save time and avoid planting-time delays. Use our modern bulk spreaders or arrange for custom application. Stop in soon or phone us.

Agrico

CK PROCESSING CO.

East US 24 Manhattan, Kansas 913 - 776-9269

Auction SALE

Friday, May 12

Starts 10:30 a.m. — Lunch Served
We will sell the following described property at public auction at the farm located 3¾ miles north of the north edge of Belleville on 81 Hwy. or 9¼ miles south of Chester, Nebr.

Machinery

1949 M Farmall tractor with hyd. and 12 volt
1949 Ford tractor, 4 speed
Ford tractor
F20 Farmall tractor
Massey Harris No. 80 14' combine
2HC front end loader for M Farmall with blade
2x14 Ford plow; Ford 3 pt. cultivator
David Bradley 4 wheel trailer with metal floor, box
30' hay and grain elevator
Massey Harris mower for Ford
John Deere Model L spreader, needs repair
Other farm implements and tools

ANTIQUES — FURNITURE
Antique wardrobe; oakleaf wood stove; 2 captain's chairs; dresser with mirror; kraut cutter.

Terms — Cash

Model T chassis with motor and radiator; old Chevrolet 29 to 32; assortment of old wrenches; crocks and jars; 10 gal. cans; Ingraham mantle clock; iron kettle. Some other oieces of furniture.

BUILDINGS, STEEL BIN & HAY

MISCELLANEOUS
Clipper fanning mill; side grinder; electric fence posts; wood shingles; 6' stock tank; 300 gal. gas barrel; 300 gal. cattle waterer; Pamline cattle oiler; 6 30' poles; 3 18' poles; 2 110 volt electric fencers; chain hoist; boomer; hyd. cylinder; buzz saw; hand corn sheller; assortment of good used lumber; comfort cover for M; assortment of tires and wheels and quite a few other useful items.

MR. & MRS. WESLEY KLABZUBA

Clerk — First National Bank of Belleville
— Auctioneers —
Larry Lagasse, Agenda, Ks. 732-6425
Rollie Lagasse, Concordia, Ks. 243-2215

POSTPONED

Auction SALE

Due to weather conditions, this sale was postponed from May 6 to

Saturday, May 13

Starts 10:30 a.m. — Lunch Served
We will sell the following items at public auction located ½ mile south of Carlton, Kansas. Note change in starting time.

1951 WD Allis Tractor (good shape)
3-bottom Mounted Plow, A-C
Grow Mounted A-C Cultivator
J.D. Drill with fertilizer attachment, on rubber
New Holland Rake (very good)
Disc
J.D. 2-row Lister
2-row Case Weeder (good condition)
Allis 7-ft. Mounted Mower
New Manure Loader
Springtooth
I.H. 3-16 Bottom Plow on rubber
1950 Chevrolet Pickup
2-Wheel Trailer with grain box
500-gallon Gas Barrel
12-ft., 6-in. Grain Auger with motor
Pickup Stock Rack
Propane 500-gallon Tank
Old Springtooth
Shop Tools
40 Electric Fence Posts
Combine Bin
Fence Charger
Woven Wire
24 Bundles of Cedar Shingles
25 Hedge Posts; Used Lumber
Vise

TERMS: CASH.

2 Saddles and Harness
Mail Box
200 Bales Prairie Hay in barn
650 Bales Alfalfa in barn
Power Lawn Mower
Lots of Old Iron
15x30 chicken house
30x40 barn; small granary
Kenmore Electric Range
Servel Gas Refrigerator
1 Reclining Chair
2 Divans and Chairs
1 Dinette Table and Chairs
1 Dresser
Kitchen Cabinet
1 Lavatory; 1 Bathroom Stool
Storm Windows and Doors
Square Oak Table, leaves & chairs (good)
Electrolux Sweeper
Old Cupboard; Long Bench
Card Table and 4 folding chairs
Standard Atlas; 2 Gas Heaters
Philco Kitchen Range, electric
Dresser & Bed; 2 Iron Beds
Sewing Machine; 1 Table
Player Piano
Many other articles

Grover McAdams

Marvin Bogart, Clerk
Dwight Long Auction Service, Route 2, Hope, Kansas, Phone 366-7769

Johnny Kaw Says:

"I am happier when I am not too good, aren't you?"

Pre-Emergence & Spraying Eqpt.

UNITS & PARTS
Large Stock On Hand

LAWN MOWERS
Riders — SP — Push

1001 Items For Farm Needs

Farm & Ranch Supply
422 Court Street
Clay Center, Kansas 67432

Auction SALE

Saturday, May 13

Starts 10:30 a.m. — Lunch Served
Two miles southeast on Highway K-16
McLOUTH, KANSAS

CATTLE

14 registered Angus cows, 9 with calves by side, Holliday breeding
2½ year old registered Angus bull, President No. 3 breeding
Year-old registered Angus bull

Machinery

IHC M tractor, good condition
1957 IHC C tractor
IHC Cub tractor
John Deere 24T baler
1968 Kneib bale loader
1968 JD 37 field chopper
1965 Gehl silage wagon
1969 Gehl silage blower
1969 JD grinder-mixer, very good
1968 JD 37 mower, 7'
1970 JD 640 hay rake, very good
Also selling some antiques and household furniture

Terms — Cash

Mr. & Mrs. Don Robbins

Clerk: Mrs. Eldon Farris
Aucts: Eldon Farris, 913-774-2326, and Bud Showalter, 913-774-2171

Auction SALE

Saturday, May 20

Starts 1:00 p.m.
1 Mile North Of Fostoria, Kansas
On Spring Creek Road

Household Goods

Electric refrigerator, fair condition
Kitchen cabinet with flour bin
Utility cabinet; kitchen table with leaf, 4 chairs; 2 kitchen stools; medicine cabinet; dining table with leaves; buffet; ironing board; clothes hamper; studio couch; wood heater.
Singer treadle sewing machine; 6 dining room chairs; odd chairs; rocking chair.
Divan and chair set; desk and chair; 2 iron beds; 2 dressers; floor lamp; kerosene lamps.
Seth Thomas mantel clock; sugar storage jar and spice racks; Speed Queen washing machine.
Wood box; stone jars; pots and pans; set of dishes; glassware; silverware; table and bed linens; pillows; throw rugs; fruit jars; egg case; mirror; old kitchen range.

Farm Machinery

15.5x38 snap on dual wheels
11' JD KBA disc
AC 3x14 mounted plow
AC tractor mount bale loader
AC tractor loader
2 wheel grain cart
AC side delivery rake
Slide in camper
F-20 tractor
1955 Ford pickup
Continental post hole digger
Junk horse machinery

Manure spreader; AC Roto baler; wagon and box; hammer mill; cream separator; pump jack and motor; barrels; cistern pump; garden tools; miscellaneous tools; meat saw; lawn mower.
Stock saddle

Winchester 97 12-ga. shotgun

Terms — Cash Day Of Sale

Eva L. Holt

Auctioneer & Clerk, Marvin Cottrell, Onaga, Ks. Phone 889-4665

DANDELION POISON

Merle Beach, Emmett, is out to eliminate all the dandelions in his yard. "A little time spent around the yard keeps the place looking nice," he said. Beach farms 400 acres and has 50 head of registered Hereford cows. Rain has been keeping me out of the field lately, he added.

Elevator Operators Worry About New Safety Regulations

New state and federal regulations on air quality, occupational safety and health and inspection requirements of grain elevators were the concern of 592 members attending Kansas Grain and Feed Dealers Convention.

Although agreeing with the need for safe working conditions, many noted the cost of updating elevators in complying.

The question:

"Are the costs of implementing the new government regulations a threat to grain elevator operations today? What other problems does the industry face?"

Henry Lueck, Netawaka, outgoing president — "Yes, a certain per cent might be put out of business. Others will have to spend large amounts of money to comply. The industry recognizes some of these problems that affect employment and public welfare as other industries do. Other problems concern environmental control, freight rates, boxcar shortages at harvest and grain grading. We are sure we will come up with solutions but more than anything else we are concerned with the farmer's prosperity."

K. W. Myers, Galva — "There will be quite a lot of costs involved, but I do think some of the safety standards are good and have been lacking."

Chester LaForce, Moscow — "Yes, every time something comes up. . .more pesonnel to hire. Complying with new programs always ups the cost of operations."

Jerry L. Sullivan, Ulysses — "A lot of smaller operations are concerned definitely in updating existing equipment. Revamping older equipment is going to be prohibitive to some of the smaller elevators."

Marvin Esau, Walton — "We don't know just what it is going to be. . .it could be quite an expense under present proposals."

Charles Summers, Hutchinson — "We are not far enough along to know about some of the corrections we have heard. We will not be able to purchase or make corrections in the time allotted."

Gary Lortscher, Bern — "It appears the government may be relaxing some of the regulations as far as ladder variations. Perhaps the federal govenment is taking into consideration local and state conditions and this is good. If we have major federal control, let's have state agencies administer these regulations so there will be variances to meet local conditions. It is a threat to the more antiquated elevators, but our economic laws would make this come about."

Anthony Bergkamp, Garden Plain — "The govenment regulations of the Occupational Safety and Health Act and State Environmental Health Act will cost the industry added investment to implement. The industry really doesn't have the act studied and the information hasn't been in the hands of the industry long enough to really know what is to be required. Some grain elevators will have to do more than others depending on age and location of facilities.. . "

Diethylstilbestrol Has Replacement, A Mold Product

TUCSON, Ariz. — Should the current campaign against improper use of diethylstilbestrol (DES) result in a ban against further use of the growth-stimulating hormone, the cattle feeding industry will have a nonestrogenic compound to fill the breech. It is called zeranol, a mold product.

At the annual Feeders Day recently at the University of Arizona, animal nutritionist Dr. William H. "Bill" Hale reported a trial where zeranol use actually surpassed gains from DES.

Over an 84-day feeding period, 36 milligram (mg.) zernaoln implants produced gains averaging 2.7 pounds per head daily. Calves implanted with 12 mgs. of DES gained at the rate of 2.6 pounds daily. For those fed 10 mgs. of DES daily gains averaged 2.64 pounds. "This was with steer calves that weighed 440 pounds at test start," Hale said.

Zeranol was implanted in each animal's ear, similar to the way DES implants are used. The latter has been under Food and Drug Administration fire, because some medical researchers claim it has produced cancer in mice.

Meanwhile, in the trial which included 96 head of calves, one bunch was left untreated as a comparison. They gained 2.16 pounds daily. "Feed requirement per 100 pounds of gain was 754 pounds. For the treated calves, feed saving per 100 pounds of gain was more than 90 pounds," Hale said.

As a companion feature to the test which was carried out at the university's Yuma experiment station, one lot of calves with 12 mg. implants were held in a pen equipped with light. "The lights were turned on for two hours nightly starting at midnight but it didn't help gains. "Maybe calves like humans don't want to be disturbed in the middle of the night," the scientisct concluded.

Manufacture of the zeranol used in the Arizona test is Commercial Solvents Corp., Terre Haute, Ind.

POSTPONED

Due to weather conditions, this sale was postponed from Sat., May 6, to

Saturday, May 13

Auction SALE

Starts 12:30 Noon

I will sell at public auction at my home located 2½ miles south of Oketo, Kansas, or 2 miles east and 5½ miles north of Marysville.

Tractors & Implements — Antiques
Household Goods & Miscellaneous

For Complete Listings See Grass & Grain May 2

Mrs. Herbert Krous

Kooser Auctioneering Service, Topeka, Kansas
Harold Kooser & Dick Carlson, Auctioneers

BONDED

Sale Every Wednesday

SALE TIME
12:00 NOON SHARP

CERTIFIED

CATTLE and HOGS

We had a good run of livestock again this week. Butcher hogs sold from $23.00 to $23.35. Sows $19.70 to $20.50. Weaning pigs $18.00 to $28.50.

Cattle market was active with a good demand. Baby calves sold from $45.00 to $110.00. Lightweight calves $122.50 to $145.00. Charolais breeding bulls $510.00 to $530.00. Cows and calves $358.00 a pair. Bologna bulls $28.60 to $29.90. Cows $23.00 to $26.20.

Following is a partial listing of our sale last week:

STEERS
char 348 @ 48.00
blk 339 @ 46.30
wf 975 @ 35.80
wf bulls 506 @ 40.60
wf 700 @ 38.75
blk 784 @ 37.50
blk 556 @ 39.60
blk 539 @ 39.80
wf 430 @ 46.75

HEIFERS
char 585 @ 34.40
char 320 @ 42.40
char 435 @ 37.00
blk 375 @ 37.00
bwf 362 @ 37.90
blk 474 @ 36.60
blk 525 @ 36.25
wf 370 @ 39.50

KCNK
MON.-WED.-FRI.
6:45

For info. or estimates
TOM WALKER
Barn 243-1074
Home 243-1674

Auctioneer
ROLLIE LAGASSE
243-2215
Concordia, Kansas

Concordia Sales Co.

CONCORDIA KANSAS

DALE'S
WESTERN STORE
Your Western Wear Headquarters

BOOTS
TACK
WESTERN
CLOTHES
& HATS

SADDLES
Longhorn — Simco

FOR HORSE TRAILERS
SEE MAX STOWELL

Complete Selection
FOR THE WESTERN MAN
and Woman

108 S. Third
MANHATTAN, KANSAS

NIGHT SALES AT
ONAGA
Every Wednesday

STARTS 8:00 P.M.

FARM FRESH CATTLE AND HOGS

Onaga Community Sale

Marvin Cottrell, Phone 889-4461 or 889-4665, ONAGA, KS.

Real Estate Auction

We will sell at public auction, real estate located 1½ miles north of Wamego, Kansas on Highway 99 to the State Park.

Saturday, May 27th — 10 a.m.

21 Acre Tract North Of Wamego

LEGAL DESCRIPTION — A tract located in Section 32, Township 9 south of Range 10 East in Pottawatomie County, Kansas.

GENERAL DESCRIPTION — This tract consists of 21.35 acres more or less, all native grass with three ponds, a good well with a ¾ HP submersible pump, a septic tank, a pressuretank, natural gas line through property. Choice location just on north edge of Wamego, Kansas.

TERMS — Twenty percent down on day of sale when contract will be signed, balance on approval of merchantable title and possession will be given on final settlement or before July 1, 1972. 1971 taxes will be paid by the seller and the 1972 taxes will pay be pro-rated as based on 1971 taxes. Any statements made day of sale take precedence over any advertised statements made prior.

Mr. & Mrs. Larry Evans

Real Estate Sold By The Harold Carlson Agency, Manhattan, Kansas
Lawrence E. Welter, Auctioneer-Salesman

Auction SALE

Saturday, May 13

Starts 10:30 a.m. — Lunch Served
121 W. 7th St., Chapman, Ks.

As we are selling our home we will sell at public sale our personal collection of antique furniture and misc. to include:

ANTIQUE

Round oak clawfoot table
Square oak table; cut down oak table
Walnut dresser
Secretary
Dropleaf table
Set of 6 chairs captain style
Buffet; 2 wardrobes
2 Bentwood chairs
Large walnut chest
Clawfoot dresser
Large mirror
Maple dressing table
3 wash stands
Two brass beds, very nice
Deacon bench
Pair highback engraved chairs
Wicker baby buggy; organ stool; Seth Thomas clock; old frames and pictures; 5 gal. Bentwood churn; 5 gal. 3 legged wood churn; several kerosene lamps.

Gone With The Wind Lamp, old; Tiffany hanging lamp, leaded shade; walnut whatnot shelf; antique trunk redone; wicker rocker; kitchen cabinet; two old radios; spittoon; sad irons; metal toys; cast iron horse and buggy; apple peelers; peanut jars; ice cream dishes.

A lot of granite ware; antique crystal; pink glass pitcher and glasses; other antique dishes; fruit jars; stone crock and many other misc. antique items. This is not a dealer but a personal collection of many years.

Modern Furniture

Like new 3 pc. sectional divan; 3 pc. bedroom suite; 2 sets of mattress & springs; chrome dinette table & 6 chairs; utility cabinet; 3 9x12 wool rugs; 2 room dividers; magazine rack; window fan; round coffee table and end table; Westinghouse refrigerator; Tappan gas range; Kelvinator automatic washer; portable sewing machine; glassware; dishes; utensils; two wheeled trailer, good; many other articles.

Terms — Cash

Mr. & Mrs. John Gard

C. W. "Bill" Crites Auction Service, 339 W. 6th St., Junction City, Ks.

GRASS & GRAIN

CLASSIFIED ADVERTISING

RATES: 7¢ a word. $1 minimum for one week. DISCOUNTS: (with cash orders only) deduct 10% if ad runs 2 weeks. Deduct 25% if ad runs 4 weeks. REFUNDS: you may collect a refund at the Ag Press office for any unused amount paid if an ad is cancelled. CLASSIFIED DISPLAY: (boxed ads) $2.10 a column inch. CASH: ads not accompanied by cash have a 25-cent billing charge added.
Mail To: Ag Press - P.O. Box 1009 - 1531 Yuma - Manhattan, Kansas 66502 - JE 9-7558

Notices

POLLARD ENTERPRISES, INC.
Cleaning of Septic Tanks and Pits
Phone 913/238-6273
Route 4 Junction City, Ks.

WELL DRILLING
Irrigation, stock and home gravel packed wells. Test holes, plastic and metal casings in any formation. New air rotary equipment.
BLUE VALLEY DRILLING
GERALD STRADER
Blue Rapids, Kansas 66441
Phone Collect 913/226-7353

CASA TLALOC
Unique and Unusual gifts and clothes
BRIDAL REGISTRY
West Loop in Manhattan
Mon.-Fri. 9:00-9:00
Sat. 9:00-5:30
Sun. 1:00-5:30

LAND IMPROVEMENT

MEMBER KCCA AND LICA

Ponds • Terraces • Grading
Waterways • Clearing
Land Leveling
ROGGENDORFF CONST., INC.
Phone 913-539-3984
1630 OSAGE - MANHATTAN

MEMORIALS

MONUMENTS
Stones designed and cut by experienced craftsmen in our own plant.
Rundle Monument Co.
Harlan Rundle, Owner
Office & Display
4th & Grant
ME 2-2323
CLAY CENTER
BARRE GUILD

MONUMENTS
MANHATTAN MONUMENT CO.
J. J. BEAUDET
Office and Display
2301 Stagg Hill Road
Office Phone 539-0441
Res. Phone 776-9742
MANHATTAN, KANS.

CEMETERY MEMORIALS
54 Year Continuous Service
Display Located on US24
East of City Limits
SCHAUBEL MONUMENT CO., INC.
RR 3 Box 20 ME 2-3531
Clarence Blanc, Owner
CLAY CENTER

DAIRY SUPPLIES

WAMEGO DAIRY SUPPLY
Your authorized dealer for:
- DeLAVAL milkers
- CLAY push-button eqpt.
- MUELLER Bulk Tanks

Stores and Service from Wamego & Seneca, Kansas
For Free Estimates Call:
WAMEGO 456-7200 or
SENECA 913/336-9912

DeLAVAL MILKING EQUIPMENT
SEP-KO CLEANERS
CLAY BARN EQUIPMENT
Service & Repairs for most dairy equipment
JOE McCLURE
1½ miles South of Alta Vista on Hwy 177
Ph. 229-5284 Alta Vista, Kansas

Zero
CONCORD MILKERS
BULK TANKS
Sales & Service
Your Authorized Dealer
HAVERKAMP REFRIGERATION
Centralia, Ks. 913 857-3946

AUCTIONEERING

BOB WILSON
Auctioneering
Real Estate
All types sales
Ph. 494-2552
Box 128-St. George, Ks.

LAWRENCE E. WELTER
AUCTIONEER
REAL ESTATE SALESMAN
Your Sale Solicited Large or Small
EAST HIGHWAY US 24
MANHATTAN PR 8-3455
Real Estate And General Sales

Col. Jack H. Littlejohn, Auct.
FARM/RANCHES/LIVESTOCK/MACHINERY/HOUSEHOLD GOODS
Large or Small
GREAT PLAINS REAL ESTATE CO.
2818 Vine, Suite C
Hays, Kansas, 67601
Ph. 913/625-5618
Home 913/625-7297
Mobile 913/625-7908

ROBERT "BOB" SHANK
AUCTIONEER
Farm, Liquidation, Household
Phone or Write for Sale Dates
PHONE: 913/823-8994
Box 275 – SALINA, KANSAS

Livestock

ATTENTION CATTLEMEN

Did you miss the performance tested bull sale at Beloit? We had a Charolais bull that indexed in the top ½ of his breed. He had a 140 day ADG of 3.08 and a weight per day of age of 2.93.

We also have a good selection of percentage bulls that are ready for service, for the commercial cattlemen.

OHLDE CHAROLAIS FARM
Steve Ohlde
Phone Palmer, Ks. 1020

FOR SALE — 20 head of choice coming yearling heifers. Also 10 past yearling heifers ready for breeding. Also need pasture for 20. Leonard Berger, 913-785-2394, Waterville. x10

Hereford Bulls
Performance Tested
Select from 20 head, coming two's, several are ½ brothers to our 1st & 3rd high gaining Herefords at last fall's Beloit bull test.
AMSTEIN HEREFORD RANCH
Clifton, Ks. 913-455-3628
8 west, 9 north of Clay Center or 4 miles south of Clifton.

CALL US
for choce healthy "OKIE" steers that can be bought for a lot less money. Our weights and condition will save you money.
Orndorff Cattle Co.
Harvey Orndorff, Nowata, Oklahoma 918-273-2666
Jim Orndorff, Tulsa, Oklahoma 918-622-9043

Aggressive
Yorkshire boars. Nationally accredited SPF primary herd No. 43. Official "On Farm Tested" data and latest test station results from SENEK, KSU and Ida Grove, Iowa. Gains as high as 2.46 daily on 2.4 lbs. of feed per pound gained.
Floyd Meyer
Phone 913 Palmer 1905
PALMER, KANSAS

DUROC BOARS
Serviceable age Duroc boars and open gilts — Test station figures available on boars.
Nationally accredited SPF. Phone 913-238-4382 or 238-7743 or write.
FRED GERMANN
Dwight, Kansas

LAUE CHAROLAIS RANCH
HOME OF BEAU IVO
The performance pace-setter bull. At the present time we have a good selection of serviceable age, purebred and percentage bulls for the commercial man.
LESTER C. LAUE, OWNER
Hanover, Kansas
Phone 913-337-2600

SPF GILTS
Hamp - Duroc crossbred open gilts ready to breed. Call today. The gilts are moving fast. We have Duroc boars ready for service the middle of June. These are real nice boars.
STONEY POINT HOG FARM
Clinton & Butch Harris
Soldier, Ks. 913-924-2543

FOR SALE
Purebred POLLED Shorthorn Bulls
SERVICEABLE AGE
Leonard E. Bigham
FRANKFORT, KANSAS

CHAROLAIS BULLS
from two generations C.M.S. both on dam and sire side. All you need for calving ease and carcass grading quality. Coming two, in working condition at farmers prices. Will deliver. The home of certified meat sires
LOREN BOTT, OWNER
LINN, KANSAS
Phone 913 Palmer 712

SWISS-SIMMENTAL bulls, service age and younger, over 3 lbs. a day gainers. Put meat & milk in your herd. Also one Swiss-Charolais service age bull. John Lust, Iola, Ks., Phone La Harpe 562. x10

TOP QUALITY Holstein and crossbred calves, age 2 wks. to 600 lbs. Jerry Davis, Herington, Ks., 913 BL 8-3132 or BL 8-3024. x20

STANDING — Registered Appaloosa stallion, Money Creek's Sandridge P 68,578. Outstanding Money Creek bloodlines, beautifully colored, reasonable fee. Write Bob Mitchell, Box 284, Lucas, Ks. 67648 for breeding contract. SB11

BULLS WITH size and stretch, yearling Simmental-Heref. cross Carlson Simmental Ranch, Smolan, Ks., Phone 913 Salemsborg 1017. SB12

FOR SALE — Reg, large two year old Horned Hereford bulls Tex Husker, Dom & Mischief bloodlines. Phone 913 593-4212. Freeman Hereford Ranch, Corwin E. Freeman, Simpson, Ks. x11

CHAROLAIS PERFORMANCE tested bulls 18-24 months. Purebred, ½ French. Free delivery. Paul Mannel, Lincoln, Ks., 913 524-4507. SB10

FOR SALE — 9 purebred Yorkshire open gilts, 180-220 lbs, eligible to register. Lindquist & Korte, Waterville, Ks., Phone 913 785-2358. x11

CHAROLAIS BULLS for sale, ⅞ to purebred, 15 to 20 months old. Sam Breeding. Reasonably priced. Dale Koll, Marysville, Ks., 913 744-2976. SB12

ANGUS BULLS — Growth tested, birth, weaning and yearling weights .Official 140-day gain. Ray Burns, 913 722-5070 or 945-3300. Burnside Farms, 3 east on Hwy. 4 & 16, Valley Falls, Ks. x12

FOR SALE — Several yearling registered Horned Hereford bulls. LeRoy Fechner, Alta Vista, Kansas, 4 miles south of I70 on Highway 177. x12

25 QUALITY CHAROLAIS recorded ¾ and ⅞ open yearling heifers from sires by nation's top breeders. No Brahman blood. Ganoung Charolais, Plainville, Kansas, phone 913 434-2289. SB10

FOR SALE — Reg. Shorthorn bulls, ready for service. All big fast growing type. Glenn E. Lacy, Miltonvale, Ks., Phone 913 427-4513. x12

STANDING: Two AQHA stallions, sire of ROM & Show champions Poco Arrow, 67683, Bay and Real Pine, 448-912, Sorrel, $50.00 - registered, $30.-00 - Grade. Francis Nutsch, 6 west, 12 north, 3 west of Washington. Phone Morrowville 265-3745 or 265-3732. x10

FOR SALE: Two registered Angus bulls. One yearling, $325. One four year old, Eileenmere bred, herd bull weight 1710 lb. Good breeder, $600. Richard Patton, Cottonwood Falls, Ks., phone 316-273-8177. x11

PUREBRED POLLED Hereford bulls for sale. Roth Brothers, Green, Kansas 913 944-2237 or 944-2238. SB11

DUROC BOARS — Registered, serviceable age. Farmers price. A lot of length and big hams. Harold Brumm, Junction City, Ks. Rt. 3, phone 913-238-7258. x11

PUREBRED, 15/16, 7/8 Charolais bulls, 8 to 24 months old. Donald Runft, Scandia, Ks. x12

FOR SALE — Serviceable age Duroc boars with individual figures on backfat and days to 220. Sleichter Duroc Farm, Abilene, Ks., Ph. 913 263-1908 or 913 263-1898. x10

600 OPEN EWES, 3, 4 and 5 years old. Sheared and drenched. 850 big yearling ewes, sheared and drenched. Will breed for early fall lambing. Will sell any number. Marvin Bergstrom, Phone 913 347-4335, Courtland, Kansas. x12

CHESTER WHITE boars, serviceable age, good length. Also 3 metal farrowing crates. Max Martin, Route 3, Clay Center, Ks., Phone 913 463-5463. x11

FOR SALE — 75 feeder pigs, vaccinated & castrated. Phone 785-2168, Joe Stryker, Waterville, Kansas. x10

LARGE, FANCY Holstein springer heifers for sale. Diedrick Farms, Culver, Ks., Phone 913 283-4227 or 283-4222, SB12

FOR SALE — Registered 25 month old Angus bulls, Eileenmere, Ermitre breeding. These are good bulls. Ralph Latzke Chapman, Ks., Ph. 913 257-3364. x11

FOR SALE — Registered Appaloosas. Phone 913 494-2438, St. George, Ks. x11

FOR SALE — Simmental bulls, 3 pt. hitch for John Deere tractor. Phone Linn 913 348-2194. x11

HOLSTEIN CALVES for sale. Top quality bull & heifer calves, both babies and weaned. John Scott, White City, Ks., Phone 913 349-2834. SB11

SPF HAMPSHIRE boars weighing from 250 to 400 lbs. Average on 30 boars off test, gain 2.0, BF .79, LE 5.75, FE 2.65. Two barrows, gain 2.1, BF 1.25, LE 5.96, length 29.7, HL%43.7. Satisfaction guaranteed. Steve Zumbrunn, Rt. 3, Junction City, Ks., 913 238-6610. x12

REG. HAMPSHIRE boars, ready for limited service. Robert Raleigh, Agenda, Ks., Phone 913 732-6563. SB11

125 TESTED Hereford & Angus cows, mostly pairs, any number, gate cut, pasture can be arranged. Gary W. Peterson, Rt. 2 Box 2, Arcadia, Ks. x10

FOR SALE — Extra large young ewes. These ewes are fat in the wool. Will lamb first week in May. Dale Chrest, Ph. Wamego 913 456-7641. x10

FOR SALE — Purebred Yorkshire boars of serviceable age. Weight for age and backfat information available. Merle Schmidt, Chapman, Ks., Phone 913 257-3505 or 257-3261. SB10

FOR SALE — 128 Whiteface & Suffolk ewes, 2 years old to solid mouth. 53 ewes with 66 lambs, the rest yet to lamb. Will sell any number. Ed Bontrager, Burrton, Kansas, Phone 913 463-7236. x10

FOR SALE — 16 cows and calves, WF and black $350. Ph. 913 634-5430, Kanopolis, Ks., 25 miles west of Salina. x10

NATIONALLY ACCREDITED SPF Yorkshire and Hampshire serviceable aged boars. Sam or Jon Thole, Marion, Kansas, 316 382-2994. x12

FOR SALE — Proven 2 year old registered Hereford bull — calves on ground by him now. Fifth generation farm, Frankfort, Kansas, Ph. 292-4878 SB11

CHAROLAIS BULLS for sale, percentage and purebred, breeding age, good disposition, reasonably priced. McFadden Bros., Riley, Ks. 913 485-2688. x13

FOR SALE — 35 Hamp pigs. Phone H. E. Wright, 482-3306, or C. F. Wright, 913 482-3371, Dwight, Ks. SB10

FOR SALE — Hereford bull, 5 years old. Phone 913 944-2845, Green, Ks. SB11

FOR SALE — 8 Commercial breeding age Yorkshire gilts, 1 reg. boar from certified litter. Walker's Yorkshire Farm, Rt. 2, McPherson, Ks., Phone 316 241-5139. SB10

ANGUS - LIMOUSIN bull, 2½ years old, sure breeder, have calves to show. $500. Willard Olson, Phone 468-3515. SB11

PUREBRED Spotted and Yorkshire boars, 180 to 200 lbs., 5½ to 6 months old, out of tested sires. Leslie Lindquist, Waterville, Phone 785-2358. SB11

Poultry

WANTED — Custom poultry dressing. Call for appointment between 9 & 11 weekday mornings. Phone 913 349-2388, Jones Poultry, White City, Ks. SB10

FOR SALE — Peafowl, cocks and hens. Floyd Buck, Tescott, Kansas, Phone 913 283-4632. x13

Farmers & Ranchers Livestock Commission Co., Inc

WEST ON OLD HWY. 40 — SALINA, KANS.

MONDAY
Hogs & Cattle

Hogs sell at 10:30 a.m. followed by our regular cattle sale as they are unloaded.

THURSDAY
Cattle Only

Selling starts at 11:00 a.m. Cattle will sell in the order they are consigned on the books.

KANSAS' 2ND LARGEST LIVESTOCK AUCTION

Electric Scale shows average weight in lights

Yard facilities for 5000 head.

Most modern, up-to-date auction facility with theatre type seats for 500.

EARLY CONSIGNMENTS FOR THURSDAY, MAY 11:

140 char & Angus cr strs, 750 lbs.
100 whiteface steers
65 mix steers, 900 lbs.
60 mix heifers, 600 lbs.
60 whiteface calves, 350-400 lbs.
55 mix heifers
30 mix steers, 800 lbs.
30 mix steers, 750 lbs.
18 char steers & heifers 500 lbs.

Receipts for the week totaled 3732 cattle and 1162 hogs including 421 feeder pigs. Fat hog top Monday was $24.40. Thin green stocker cattle selling to a higher market while feeders sold steady to strong.

Choice 300-400 lb. steers $53.00 to $54.50
Choice 400-500 lb. steers $46.75 to $53.00
Choice 500-600 lb. steers $43.75 to $46.00
Choice 600-700 lb. steers $39.50 to $43.75
Choice 700-800 lb. steers $37.50 to $39.50
Choice 800-900 lb. steers $36.25 to $37.25
Choice 900-1000 lb. steers $35.00 to $36.25
Holstein steers sold at $31.25 to $42.75
Choice 300-400 lb. heifers $44.25 to $48.75
Choice 400-500 lb. heifers $38.00 to $44.00
Choice 500-600 lb. heifers $36.00 to $38.75
Choice 600-750 lb. heifers $35.00 to $36.00

Following is a partial listing of our sale:

STEERS

4 mix strs, Green	237	@ 54.50
4 char strs, Little River	243	@ 53.25
5 wf strs, Minneapolis	406	@ 53.00
1 bwf str, Salina	210	@ 52.75
15 wf strs, Falun	304	@ 50.75
3 mix strs, Minneapolis	328	@ 50.75
5 wf strs, Ellsworth	381	@ 49.75
2 wf strs, Lindsborg	392	@ 48.75
1 char str, Minneapolis	400	@ 48.50
7 mix strs, Salina	378	@ 48.25
2 wf strs, Falun	387	@ 48.25
2 wf strs, Gypsum	400	@ 47.75
4 blk strs, Manchester	405	@ 47.50
4 wf strs, Ellsworth	450	@ 47.25
15 wf strs, Carlton	490	@ 46.75
1 wf str, Ellsworth	425	@ 46.50
15 wf strs, Carlton	524	@ 45.90
1 wf str, Salina	480	@ 45.50
17 mix strs, Green	417	@ 45.50
10 wf strs, Great Bend	496	@ 45.00
10 blk strs/b clfs, Salina	383	@ 45.00
2 wf strs, Clay Center	475	@ 44.75
4 blk strs, New Cambria	391	@ 44.75
9 blk strs, Salina	481	@ 44.60
1 blk str, Beverly	325	@ 44.50
10 mix strs, Ada	389	@ 44.10
1 wf str, Abilene	460	@ 44.00
151 wf strs, Marion	571	@ 43.79
15 blk strs, Salina	494	@ 43.75
32 wf strs, Marion	600	@ 43.70
2 bwf strs, Ellsworth	515	@ 43.25
6 wf strs, Salina	485	@ 43.25
6 blk strs, Gypsum	373	@ 43.00
4 blk strs, Oak Hill	373	@ 43.00
1 wf str, Abilene	575	@ 43.00
4 blk strs, Canton	505	@ 42.75
2 wf strs, New Cambria	450	@ 42.75
6 blk strs, Brookville	400	@ 42.75
1 wf str, Salina	510	@ 42.50
5 blk strs, Marquette	436	@ 42.25
1 wf str, Lyons	505	@ 42.00
3 shthrn strs, Gypsum	413	@ 41.25
4 wf strs, Gypsum	600	@ 41.00
1 blk str, Marquette	400	@ 41.00
5 mix, New Cambria	551	@ 40.80
3 blk strs, Oak Hill	536	@ 40.75
5 wf strs Bushton	607	@ 40.50
1 wf rn, Miltonvale	540	@ 40.50
1 wf str, Minneapolis	540	@ 40.25
44 wf strs, Ramona	645	@ 39.85
9 char strs, Holyrood	603	@ 39.80
8 blk strs, Lincoln	645	@ 39.75
1 bwf str, Gypsum	600	@ 39.75
1 wf str, Lindsborg	465	@ 39.50
2 blk mix, Gypsum	570	@ 39.50
98 mix strs, Inman	644	@ 39.33
6 wf strs, Gypsum	719	@ 39.30
5 wf strs, Lincoln	630	@ 39.20
1 wf str, Miltonvale	620	@ 38.50
4 mix strs, Lyons	658	@ 38.40
3 blk mix, Lindsborg	696	@ 38.30
38 blk strs, Solomon	718	@ 38.25
8 char strs, Lindsborg	685	@ 38.20
34 blk strs, Solomon	727	@ 38.10
2 blk strs, Gypsum	607	@ 38.00
9 blk strs, Lincoln	619	@ 38.00
29 mix strs, Assaria	788	@ 37.80
11 char strs, Ellsworth	789	@ 37.80
3 mix strs, Burrton	735	@ 37.80
10 mix strs, Assaria	738	@ 37.70
12 blk mix, Miltonvale	687	@ 37.60
67 mix strs, Salina	796	@ 37.50
41 mix strs, Hope	836	@ 37.15
34 mix strs, Abilene	755	@ 37.10
12 wf strs, Tescott	857	@ 36.90
8 mix strs, Solomon	823	@ 36.80
34 mix strs, Salina	839	@ 36.70
2 char strs, Holyrood	820	@ 36.50
6 wf strs, Bushton	892	@ 36.40
20 blk strs, Gypsum	868	@ 35.90
1 wf str, Durham	740	@ 35.90
3 char strs, Holyrood	1030	@ 35.20
1 char str, Durham	1080	@ 33.10

HOLSTEIN STEERS

1 holst str, Hope	240	@ 42.75
1 holst str, Beverly	460	@ 42.00
24 holst strs, Assaria	354	@ 39.20
6 holst strs, Conway	431	@ 38.25
18 holst strs, Culver	519	@ 37.30
5 holst strs, Minneapolis	499	@ 36.75
31 holst, Minneapolis	580	@ 35.20
4 holst strs, Durham	618	@ 33.30
17 holst strs, Burrton	695	@ 32.90
5 holst strs, Lincoln	734	@ 32.80
17 holst strs, Burrton	695	@ 32.80
2 holst strs, Gypsum	875	@ 31.60
30 holst strs, Barnard	890	@ 31.30

HEIFERS

2 wf hfrs, Minneapolis	185	@ 54.50
1 wf hfr, Lorraine	315	@ 48.75
9 wf hfrs, Salina	423	@ 44.25
4 wf hfrs, Falun	363	@ 42.50
5 wf hfrs, Lindsborg	492	@ 42.25
3 wf hfrs, Durham	403	@ 42.25
4 wf hfrs, Ellsworth	353	@ 42.25
6 wf hfrs, Minneapolis	430	@ 42.00
6 wf hfrs, Falun	430	@ 41.50
5 wf hfrs, Clay Center	411	@ 41.50
1 wf hfr, Minneapolis	410	@ 41.50
3 wf hfrs, Minneapolis	331	@ 40.75
10 wf, Minneapolis	370	@ 40.75
5 wf hfrs, McPherson	363	@ 40.75
2 blk hfrs, Manchester	307	@ 40.50
5 bf hfrs, Salina	380	@ 40.50
3 blk mix, Lorraine	453	@ 40.25
9 wf hfrs, Brookville	395	@ 40.25
8 mix hfrs, Green	395	@ 39.75
4 wf hfrs, Bridgeport	445	@ 39.75
2 wf hfrs, Canton	350	@ 39.50
3 blk hfrs, Ellsworth	473	@ 38.50
6 blk hfrs, Ellsworth	465	@ 38.25
11 blk hfrs, Salina	370	@ 38.00
2 blk hfrs, Oak Hill	435	@ 37.75
6 mix hfrs, Marion	495	@ 37.75
9 wf hfrs, Claflin	424	@ 37.75
6 blk hfrs, Gypsum	355	@ 37.25
5 wf hfrs, Gypsum	531	@ 37.25
4 wf hfrs, Bushton	526	@ 37.00
9 blk hfrs, Salina	437	@ 36.75
4 wf hfrs, Marion	560	@ 36.40
82 mix hfrs, Glasco	610	@ 35.90
11 wf hfrs, Ellsworth	630	@ 35.80
39 mix hfrs, Newton	716	@ 35.80
5 blk hfrs, Tampa	438	@ 35.75
19 mix hfrs, Burdick	577	@ 35.75
8 wf hfrs, Glasco	703	@ 35.60
13 char hfrs, Ellsworth	670	@ 35.40
59 mix, Clay Center	624	@ 35.40
61 mix hfrs, Burdick	660	@ 35.30
8 blk mix hfrs, Culver	663	@ 35.30
102 wf hfrs, Abilene	664	@ 35.29
2 bf hfrs, Burrton	705	@ 35.10
5 mix hfrs, Lyons	638	@ 35.10
6 char hfrs, Abilene	712	@ 35.10
38 mix hfrs, Salina	683	@ 35.10
21 mix hfrs, Nickerson	638	@ 35.00
40 mix hfrs, Solomon	708	@ 35.00
11 wf hfrs, Hope	761	@ 35.00
42 mix hfrs, Salina	654	@ 34.95
72 mix hfrs, Niles	718	@ 34.93
22 mix hfrs, Nickerson	764	@ 34.90
41 mix hfrs, Solomon	717	@ 34.90
12 wf hfrs. Gypsum	738	@ 34.90
48 mix hfrs, Durham	719	@ 34.80
1 wf hfr, Ellsworth	765	@ 34.70
14 blk mix, Minneapolis	631	@ 34.50
1 char cr hfr, Holyrood	750	@ 34.50
62 mix hfrs, Salina	681	@ 34.40
10 mix hfrs, Salina	630	@ 34.10
4 mix hfrs, Idana	737	@ 34.00
10 wf hfrs, Culver	725	@ 34.00
5 mix hfrs, Conway	729	@ 33.80
3 wf hfrs, Assaria	918	@ 33.25
1 bwf hfr, Durham	815	@ 33.00
5 wf hfrs, Bushton	867	@ 32.90

COWS

7 wf cows/clfs, Lindsborg		@365.00
4 blk cows/clfs, Little River		@357.50
1 wf cow/clf, Abilene		@355.00
1 wf cow/clf, Marquette		@335.00
12 wf cows/clfs, Idana		@282.50
1 blk cow, Abilene	1045	@ 27.80
1 holst cow, Lincoln	1145	@ 27.75
1 holst cow, Abilene	1260	@ 27.60
1 holst cow, Gypsum	1440	@ 27.50
1 holst cow, Marquette	1525	@ 27.40
1 rd cow, Salina	1010	@ 27.40
1 wf cow, Kanopolis	980	@ 27.25
1 holst cow, Abilene	1085	@ 27.10
1 blk cow, Kanopolis	1000	@ 27.00
1 wf cow, Gypsum	1125	@ 26.80
1 wf cow, Brookville	950	@ 26.70
1 bwf cow, Lindsborg	1030	@ 26.70
1 wf cow, Ellsworth	955	@ 26.60
1 holst cow, Abilene	1275	@ 26.40
1 holst cow, Abilene	1165	@ 26.40
1 holst, Minneapolis	1420	@ 26.40
1 holst cow, Gypsum	1510	@ 26.40
1 bf cow, Abilene	1030	@ 26.30
1 holst cow, Abilene	1180	@ 26.20
1 blk cow, Minneapolis	1050	@ 26.20
1 holst cow, Gypsum	1535	@ 26.10
1 holst cow, Smolan	1290	@ 26.10
1 holst cow, Gypsum	1580	@ 26.10
1 holst cow, Smolan	1190	@ 26.00
1 bwf cow, Assaria	1220	@ 25.90
1 wf cow, Lincoln	1150	@ 25.80
1 wf cow, Solomon	1065	@ 25.60
1 wf cow, Kanopolis	1115	@ 25.40
1 wf cow, Lindsborg	1055	@ 25.30
1 wf cow, Lincoln	1220	@ 25.20
1 blk cow, Lindsborg	1250	@ 25.10
1 bwf cow, Ellsworth	1115	@ 25.00
1 wf cow, Ada	1045	@ 25.00
1 blk cow, Tampa	835	@ 24.90
1 blk cow, Salina	1090	@ 24.90
1 wf cow, Salina	1020	@ 24.90
1 bwf cow, Salina	1275	@ 24.60
1 wf cow, Abilene	1085	@ 24.60
1 wf cow, Durham	1090	@ 22.90
1 holst cow, Gypsum	1725	@ 23.50

BULLS

1 blk bull, Miltonvale		@360.00
1 blk bull, Minneapolis		@282.50
1 blk bull, Wells	1340	@ 30.60
1 char bull, Niles	1645	@ 29.90
1 wf bull, Lindsborg	1585	@ 29.70
1 wf bull, Assaria	1520	@ 29.60
1 blk bull, Beverly	1235	@ 29.50
1 wf bull, Barnard	1415	@ 29.40
1 wf bull, Simpson	1645	@ 29.10
1 wf bull, Gypsum	1185	@ 28.70
1 char bull, Ellsworth	1735	@ 28.50
1 wf bull, Abilene	1230	@ 27.30

FAT HOGS

34 mix hogs, Lincoln	220	@ 24.40
12 mix hogs, Tampa	207	@ 24.35
16 mix hogs, Holyrood	216	@ 24.30
22 mix hogs, Hope	233	@ 24.30
17 mix hogs, Wilson	234	@ 24.25
10 mix hogs, Smolan	223	@ 24.20
11 mix, Minneapolis	235	@ 24.15
10 mix hogs, Abilene	221	@ 24.10
10 mix hogs, Kanopolis	241	@ 24.10
21 mix hogs, Culver	210	@ 24.05
23 mix hogs, Lincoln	227	@ 24.00
12 mix hogs, Kanopolis	227	@ 23.95

SOWS

5 white bred gilts, Minn.		@ 92.50
1 rd sow, Claflin	360	@ 21.60
6 white sow, Wells	320	@ 21.50
1 white sow, Ellsworth	340	@ 21.30
1 white sow, Claflin	415	@ 21.00
2 white sows, Salina	275	@ 21.00
3 hamp sows, Falun	426	@ 20.90
1 hamp sow, Barnard	505	@ 20.80
1 white sow, Ellsworth	505	@ 20.80
1 belt sow, Longford	480	@ 20.80

BOARS

1 white boar, Kanopolis	655	@ 21.80
1 blk boar, Oak Hill	635	@ 21.75
1 white boar, Elmo	330	@ 19.25
1 hamp boar, Lincoln	385	@ 18.25
2 hamp boars, Wells	227	@ 16.75

FEEDER HOGS

7 mix fdrs, Salina	132	@ 25.25
7 mix fdrs, Wells	130	@ 24.00
24 white pigs, Brookville		@ 29.50
7 white fdrs, Kanapolis		@ 29.00
12 mix pigs, Rampa		@ 25.50
9 mix pigs, Ellsworth		@ 24.75
96 mix pigs, Genesco		@ 24.50
7 mix pigs, Salina		@ 24.50
22 white pigs, Wilson		@ 24.00
28 mix pigs, Gypsum		@ 23.50
12 mix pigs, Canton		@ 23.25
9 mix pigs, Minneapolis		@ 22.75
18 white/hamp shts, Wilson		@ 21.75
11 white shoats, Barnard		@ 21.25
32 mix pigs, Brookville		@ 18.75

CERTIFIED LIVESTOCK MARKET

FOR INFORMATION OR ESTIMATES

LAURENCE CLEMENCE
Abilene ..... Phone CO 3-3091

MERRILL CHRISTIANSEN
Durham ..... Phone 732-3371

BOB MUIR
Salina ..... Phone TA 3-2963

MARKET REPORTS
Radio Station KSAL, Salina
6:45 a.m., Every
Monday, Wednesday & Friday
KFRM
6:55 a.m. Mon. through Fri.

THE LIVESTOCK AUCTION MARKET With ACTION

Barn Phone
913 TA 5-0211 Salina, Kansas

Dairy Supplies

...TED — We will buy at ...farms used bulk tanks & ...machines. Call us collect 316 653-2207, Central Kansas Cheese & Milk Co., Hoisington, Ks. SB15

...TED — 150 gallon to 500 ...used farm bulk tanks. ...DeLaval pipeline milkers. ...pick up & pay cash at your ...West Plains Cheese Company, West Plains, Mo., 417-...1841. x11

...SALE — Used 300 gal. ...milk tank. Jake Redger, ...ham, Ks., 316 732-2746. SB10

Feed & Seed

CUSTOM PELLETING

Grain Banking

...'s Feed — Bulk Delivery ...imal Health Products

...NHATTAN MILLING CO.

Manhattan, Ks. 778-3217

...'EM HIGH feed for horses ...roduct of Key Milling Co., ...Center, Kans., Phone ME ...41. SBTF

...RABBIT Mini Pellets for ...gains, no waste. Key Milling Co., Clay Center, Kansas, ...2141. TF

...FOR SALE — Rox or... ...cane seed, Kansas Com... Alfalfa, DeKalb & Excel ...seeds. Special: Hybrid ...corn, $10.50 bu. Call John... ...Elevator, Assaria, Ks., 913 ...125. x11

...SALE — Soybean seed, ...ered Cutler 71 & Calland. ...uncertified Cutler. John ...Adrian Polansky, Belleville, ...913 729-3652. x10

...PASTURE for 100 head ...steers and 75 heifers for ...the season. Write Chas. ...le, Meade, Ks., Phone 316 ...307. x10

Automotive

...35 Used Trucks

...ev. C50, V8, hoist, 15½'

...ev. C50, V8, hoist, 15½'

...ev. C50, V8, hoist, 15½'

...Ford F600, V8, hoist, 15½'

...Ford F600, V8, hoist, 15½'

...67 Chev 5 yd. dumps
...Ford 5 yd. dumps
...68 Chev ¾ 4x4's
...rd V8 ¾ 4x4
...ev. C60 tractor, 427 V8, 5-2 ...ed, PS, 900's with 30' tan... ...axle, oil field float and ...air cond.
...C60 tractor, 427 V8, 5-2 ...PS, completely equip... ...air cond., 10:00x20's
...ev. C50 tilt cab, 366 V8, ...speed, new rubber, radio, ...CA, real good
...IC 5500 diesel tractor, t ...5-2 speed, good 900 rub... ...new paint, road ready

...es Chevrolet Co.

Phone 316 647-3251
MOLINE, KS. 67353

See In Jansen

...E'S TRUCK CENTER

SPECIALS

Chevrolet 50 series, 350 ...4-speed, 2-speed, cab & ...sis
...hevrolet 40 series, 350 ...4-speed, cab & chassis
...hevrolet 50 Series, V8, 4-...2 speed, new, 15½' ...and hoist
...Ford 2-ton, V8, 4 spd., 2 ...15'6" box & hoist
...Ford F600 2-ton, V-8, 4-...2-speed, cab & chassis
...International 2 ton with ...15½' box and hoist, V8, ...2 speed
...hevrolet 1-ton, 9' box, 6 ...4-speed

Siebe's Repair Trucks

JANSEN, NEBR.
Telephone 402 424-2670

Salina Is The Place To Buy

1969 Ford window van, V8, aut. $1795
1971 Mobile Traveler Econoline self-contained camper $4995
1971 Bronco, V8, 2 gas tanks $2995
1963 International ½ ton, V8, 4 speed $595

25 NEW FORD TRUCKS IN STOCK

ALSO A LARGE SELECTION OF BRONCOS, VANS AND RANCHEROS

Long-McArthur, Inc.

340 N. Santa Fe Salina, Kans.
Ford-Lincoln-Mercury
913 823-2237

GOETSCH - IRVINE Chrysler-Plymouth

GOOD BUYS — USED CARS

1972 Plymouth Satellite 2 dr. HT, demo., 3100 miles, AC, PS, AT, vinyl top
1971 Plymouth Satellite Brougham 4 dr. sedan, 12,400 miles, AC, PS, PB, AT, vinyl top $3395
1971 Pinto Runabout 4 spd., local car $1995
1970 Chevy Impala 2 dr. HT, AC, PS, AT, radio, local car $2495
1970 Plymouth 2 dr. HT, vinyl top, AC, PS, AT, radio, 24,000 miles warranty $2695
1970 Chrysler Newport Custom 4 dr. HT, local, AC, PS, PB, AT $2695
1969 Chevy Kingswood station wagon, local, PS, PB, AC, AT, pretty wagon $2195
1969 Pontiac Catalina 4 dr. HT, AC, PS, AT, radio, 13,000 mi., factory warranty, real clean $2295
1968 Plymouth 2 dr. HT, vinyl top, AT, PS, radio $1495
1968 Chevrolet Malibu 2 dr. HT, 307, aut., power strg. .. $1395
1968 Volkswagen Bug .. $1195
1966 Dodge Monaco 2 dr. HT $995
1966 Plymouth 4 dr. HT .. $995
1966 Ford 4 dr. $795
1966 Pontiac 4 dr. $695
1966 Rambler Rogue $795
1965 Chrysler 4 dr. $895
1965 Rambler 4 dr. $595

GOETSCH-IRVINE MOTOR CO.

CHRYSLER - PLYMOUTH

4th and Leavenworth Sts.
Phone 913 776-7721
New Cars 913-778-3591
MANHATTAN, KS.
Open Evenings Financing
"We Try Harder"

Used Pickups

1970 Chev. El Camino, V8, aut. trans., PS, radio & heater
1969 Chevrolet 8' Fleetside pickup, 350 V8 engine with 4-speed transmission, radio, heater, air cond. & camper topper
1968 Chev. ½ ton Stepside, short wheelbase, V8, 3 spd. trans., good work pickup
1967 Chevrolet ½ ton 8' Fleetside pickup, 6 cylinder, 4 sp. transmission, wrap around bumper and overloads
1965 Chevrolet 8' Fleetside pickup, Big 6 engine, 4 speed transmission, overloads and wrap-around bumper
1964 Chevrolet ½ ton 8' Fleetside pickup, 6 cyl., 4 spd. transmission, wrap around bumper and overloads

WE HAVE A LOT OF USED CARS —
SEE US FOR THE BEST DEAL

Looking For A Dependable Car . . . See The Brightest Corner In Town

OBERMEYER

913 258-2255 Open to 9 p.m.
Marvin Obermeyer, Owner
HERINGTON, KANSAS

1948 JEEP Universal, rebuilt engine, 4 wheel drive. Gary Simmons, Chapman, Ks., 913 922-6748. x12

CHEVROLET — Autocar — WHITE TRUCKS — WHITE FREIGHTLINER

1971 Chevrolet LWB 114" CA, 350 V-8, power steering, 8:25 tires front, mud & snow rear, 2-speed axle, extra clean $3795
1970 Chevrolet, 4 wheel drive, V8, customatic, power steering, extra clean $2995
1969 Chevrolet 2 ton, long wheel base, 2 spd., new 350 V8, short block, 15½' Giant grain box $3495
1968 Chevrolet ½ ton, LWB, V8, 3 speed, wide box. A good buy $1595
1968 White Freightliner 8V71, Detroit Diesel engine ,RTO 913 SQ HD 22" Bud wheels, fair rubber, air sliding 5th wheels, Gig brake, air cond., extra good condition $13,750
1968 GMC ½ ton, long wheel base, wide box, V8, 4 spd. $1495
1968 White Freightliner sleeper, air conditioning, 22" Bud wheels, 13 spd., extra good, 8V71 Detroit Diesel engine, ... $13,750
1967 Chevrolet 60 Series, 366 V8, 5 speed, 2 speed, tandem axle pusher, 9:00 tires, 11' Anthony dump box, telescopic hoist $4750
1966 Chevrolet LWB, ½ ton, V8, wide box, power steering, air cond., engine completely overhauled $1295
GMC V6, twin screw, cab, chassis $3750
1964 Ford 2 ton, LWB, V8, new 18' grain box & underbody hoist, 2 speed axle, 8:25 tires. $3250
1964 Ford ½ ton LWB, V8, 4 speed, wide box $745
1963 Chevrolet LWB 2 ton, 292 6 cyl., 2 spd., 8:25 tires, 16' Giant fold down box with underbody hoist $2495
1962 Chev. LCF single axle tractor, 348 engine, good .. $1750
1962 White V8 tandem axle, 14' dump box $3450
1961 V6 401 twin screw .. $2750
1960 Ford long wheel base, 2-ton, 2 spd., 16' box with stock rack $595
1958 Chevrolet 6 cyl., 4 speed, 2 speed, good rubber, 6x8 Anthony gravel dump box $300
1953 Hobbs tandem axle grain trailer, 32', good condition, removable grain sides, 10:00 x20 tires $1250
1951 Chevrolet, SWB, 1½ ton, 10' grain box and underbody hoist. Extra good condition. 30,800 actual honest miles $1095
1951 Chevrolet ½ ton, 4-spd. $95
1950 Chevrolet LWB, 4 spd., 2-spd., 8:25 tires, good, 15' grain box, good condition $695
1948 Chevrolet ½-ton, 4-speed $95
1947 Ford 1½ ton, 13½' grain box $195
1947 International long wheelbase, 2 ton, 13½' grain box & underbody hoist, extra good $1195

NEW TRUCKS

We have a large inventory, ready for delivery, of new trucks, ½T pickups to single & tandem diesel tractors.

See John Melton at Melton Cycle Shop for new Rupp cycles. Several new models in stock to choose from. Affiliated with Melton Motor Co., Inc.

Melton Motor Co., Inc.

16th & M Streets 913 527-2201
BELLEVILLE

Used Pickups For Sale

1970 Ford F-100 four wheel drive, 360 engine, radio, air, real clean
1968 F-100, 360 C.I.D., air, Cruise-o-Matim, with Golden Eagle sleeper, sleeps two
1961 F-250 4-wheel drive with 8' bed & stock racks
1968 F-250, 360 C.I.D., bumper overloads, 4-speed trans.

Kennedy Motor Co.

Phone 913-292-4526
FRANKFORT, KS. 66427

Used Trucks

1970 ¾ ton pickup, 4 spd., PS, PB, V8, 20,000 miles, one owner
1971 Chevrolet ½ ton, 8,000 mi., one owner
1967 Ford N600 2 ton truck with brand new 16' bed and hoist

Skaggs (Ford) Motors

Your Transportation Headquarters
"Where Customers Send Their Friends"
2nd & Houston
Phone 913 778-3525
MANHATTAN, KANSAS

See Sullivan's Get A Truck

1969 IHC 2 ton, 345 V8, 114" cab to axle, 4 sp., 2 sp., 16' Giant bed, 40" grain sides, fold down stock racks and Anthony hoist
1966 International ½ T w/ utility bed
1962 Chev. ½ ton, 6 cyl., 4 spd., 4 wheel dr., free wheeling hubs with a long narrow bed
1966 GMC 2 ton, V6, 4 speed, 2 speed, LWB, 8:25 rubber, cab and chassis
1967 Chevrolet 70 series tilt cab, 401 Magnum engine, 5 speed, 2 speed, power steering, full air, saddle tanks, 5th wheel, trailer connections, 10:00x20 rubber. Ready to make money.
1961 Chevrolet 1½ ton, 6 cyl., 4 speed, 11' bed, grain sides & stock rack, no hoist
1956 Chevy ½ ton, V8, aut.
1942 Willys Jeep, 4-wheel drive, with cab. Not a nicer one anywhere.

Call Melvin Buxman collect and he'll be happy to come out and look at your truck or car. Just call Melvin at 825-5431.

"Keep On Truckin With A Jim Sullivan Truck"

Jim Sullivan Chevrolet

239 N. Santa Fe
Phone 913 825-5431
SALINA, KANSAS

LIGHTNING AUTO PAINTING
Specialize In Pickups
from $45.00
121 Poyntz — On The Alley
Phone 913-776-6050
MANHATTAN, KANSAS

SALES & SERVICE

FARM TRUCK

Grain Beds And Hoists

In Stock Ready To Mount

Ginder Hydraulic & Machine Shop

1218 North 9th 913 827-3212
SALINA, KANS. 67401

BETTER IDEAS AT Skaggs Lincoln - Mercury

307 N. 3rd 913-776-4721
Manhattan, Kansas

1971 LTD Brougham, one owner, fully equipped
1971 Torino GT, fully equipped
1971 Marquis Brougham, one owner, low mileage
1970 LTD, fully equipped, new tires

MERCURY LINCOLN

SEE
Wayne Kilner
Ron Barbieri or
Richard Dayford

THE BEST PLACE TO BUY YOUR NEW LINCOLN OR MERCURY

WANTED — 16' truck bed with or without hoist .John Moran, Jr., Claflin, Ks., 316 587-3306. x11

Used Trucks

1969 Ford F-600 truck, 330, 4 & 2 speed, hoist & 15½' Tradewind combine bed (new motor)
1969 IHC tandem, 18' bed and hoist (new motor)
1967 N750 Ford tractor, 361 HD V8, 5 spd. air brakes & PS PS
1966 N1000 Ford tractor, 534 V-8, 5 & 2 speed, air brakes
1966 C600 Ford, 330 H.D. V-8, 5 & 2 speed, 18-ft. van with rear lift, 144" C/A
1965 Dodge 2T, V-8, 4 & 2 spd., 12-ft. bed & hoist
Also several older trucks with bed & hoists.

Kling Motor Co.

527-2271
BELLEVILLE, KANSAS

Stop - Look - Listen

All The New Buick - Opels
In Stock At
Manhattan Motors
Are Priced For Quick Sale

Highest Appraisals On Your Car

We will accept any reasonable offer on any new car in our complete stock.

Manhattan Motors

BUICK — OPEL
311 Houston PR 8-3537
Used Car Lot 211 S. 3rd
776-4414
MANHATTAN, KANSAS

Keyriffic Buys

AT KEY IN MANHATTAN

1971 Catalina 2 dr. HT, V8 (reg. fuel), power steering, power brakes, automatic transmission, factory air, vinyl top. Locally owned, like new $3395

1971 Camaro Coupe, V8, 4 spd. trans., power steering, extra sharp, one previous owner $2795

1971 Datsun 1200 sedan, 4 cyl., 4 spd., radio, heater, new tires $1795

1970 Ford LTD Brougham 2 dr. HT, V8, automatic trans., power steering & brakes, factory AC, vinyl top, locally owned, extra clean, low mileage $2895

1970 Bonneville Coupe, V8, automatic trans., power steering, power brakes, factory air, vinyl top, mag wheels, one local owner, ready to go $3095

1970 Catalina 4 dr. HT, V8, automatic trans., power steering and brakes, factory air, extra clean $2795

1970 Datsun 240Z, all the goodies plus factory air, locally owned, like new $3995

1970 Opel GT, 4 spd., like new inside and out $2695

KEY, INC.

2312 Stagg Hill Rd.
Phone 539-1161
Manhattan's Only

VOLUME

New & Used Car Dealer

1948 FORD 1½ ton truck, new 52 engine, 12' bed, stock racks. John Moran Jr., Claflin, Ks., 316 587-3306. x11

FOR SALE — Wrecked IHC 1700 Loadstar truck. 1963, 5-sp., 2-sp., PTO, low mileage, 4 near new tires, cab & front springs damaged. Also St. Paul truck hoist, heavy duty. Phone 913 474-3349, H. Wayne Shirley, Horton, Kansas. x12

FOR SALE — 1948 Chev. 2-ton, 13½' bed, fold down rack and hoist. 4 row Dempster lister & fert., rubber press wheels. Construction maintenance house or make good camper. Will fit 13½' grain truck. Herb Rogers, Alta Vista, Ks., Phone 229-6418 SB11

FOR SALE — 1969 Chevy pickup, ¾ ton, 4 wheel drive, 350 V8 motor, PS, 750x16 mud and snow tires. Roland L. Glessner, Alta Vista, Ks., 913 229-5278. x11

truck, dump, with 2 axle, 3 gas tanks, fish plated. HD 5 loader, motor overhauled lately. Otto Graf, Onaga, Ks. x10

1969 CHEVY TRUCK, 50 Series, 20,000 miles, tires excellent, with 20' Schwartz Implement bed, hyd. winch and hyd. approach plate, complete unit in excellent condition. Ph. 913 675-3662, Bergmeier-Taylor Equipment Co., Hoxie, Kansas. SB11

FOR SALE — 1959 1½ ton 4-speed Chevrolet van, good camper. Bennett's Antiques & Furniture, 112 N. Washington, Junction City, Ks. 66441. SB10

WANTED — Truck 2T with grain bed and hoist. Cecil Brunell, Aurora, Ks., 913 464-3522. Also near new pickup. x10

FOR SALE — 1955 GMC 1 ton bulk gasoline truck, 550 gallons, completely overhauled. Phone Abilene, Ks., 913 263-1660, Abilene Co-op. SB10

FOR SALE — 8x14 flatbed, tandem axle, implement trailer. Phone 913 482-3816, Dwight Hardware, Dwight, Ks. x10

FOR SALE — 1969 Trailmobile 40' hopper grain trailer. Phone 913 539-7316, Manhattan, Robert Buchanan. SB10

Real Estate

FARMS RANCHES MOTELS
OPPORTUNITIES HOMES

DAIN'S
REAL ESTATE
Phone 582-4520
SILVER LAKE, KANS.
Licensed in Kansas, Missouri, Nebraska, Iowa and Oklahoma
Jim Kocher, Onaga, Ks. 889-4339

Land Investments

372 acres Ottawa County southeast of Tescott, 202 acres of some of the finest creek and river bottom ground. Balance pasture with excellent 4 wire fence. This is the kind of farm that normally passes from generation to generation. 2/5 of wheat crop and 2/5 of government payments to buyer. 170 acres of growing wheat. Possession after harvest on all cultivated land.

320 acres Ottawa County southeast of Minneapolis, excellent level bottom land with irrigation potential. Will sell in separate quarters, good allotments, 20% down, 6½% interest. Name your own contract.

110 acres Ottawa County, lays next to above 320 acres. Level bottom land, irrigation test made.

110 acres Saline County located at I70-I35 junction. Level bottom land. Selling for regular farm land price to settle estate.

160 acres Saline County-Glendale area. A good productive upland cultivated quarter. Short term contract available.

22 acres Saline County, located on North Ohio St. inside dike. Commercial-industrial development land. Owner will sell on contract.

The auction held May 3 on 160 acres of Washington County land with 107 acres of cropland sold for $4350 to J. Douglas Toll. Land is still the best investment. Produces a yearly income plus an annual appreciation in value. To buy or sell rural real estate call Jerry Knowles 825-4091. The only realtor in area selling only rural properties.

KNOWLES KOUNTRY

Route 2 Box 79
Call Jerry Knowles
913-825-4091
SALINA, KANSAS
RURAL REAL ESTATE SPECIALIST

FOR SALE — Four lots at Tuttle Creek, Manhattan, Kansas. Roy Brouse, 1229 North 90th, Kansas City, Kansas 66112. x10

Fulmer Real Estate

CATHERINE J FULMER
REALTOR
Office 456-7696
Res. 456-9281
WAMEGO

TO LOOK IS TO BUY

A dandy Morris County unimproved 750 acre farm, practically all broken, 640 acres in wheat. Land lays well and the farm has new 5 wire fences. All mineral rights and all the wheat goes to the buyer. An outstanding good buy. Price only $250 per acre.

540 ACRES

A very good well improved farm, halfbroken and half pasture. You will like this farm. Price only $200 per acre.

RILEY COUNTY

Choice Kansas River bottom farm, 320 acres irrigated farm, 3 modern houses, many farm buildings, 3 upright and 2 pit silos, 750 feet fence feeding bunks. This is a top notch deal, call us for full information.

Homes in Clay Center, Herington, Miltonvale, Council Grove and homes and apartments and some good business opportunities in Junction City, Kansas.

Telephone or see
E. H. SHANE
REALTOR
Downtown
Office 238-3641
Res: 238-2439
or
Arthur Cowan
238-3244
Call Collect
JUNCTION CITY, KS.

FARMS FOR SALE

400 acres, 250 broke and all terraced, balance pasture with good fences and good water.

240 acres improved, half broke, half pasture, good improvements, contract.

1500 acre stock farm with good improvements, some bottom land, good native pasture with good fences and plenty of water. Good father and son operation. Contract.

200 acres unimproved, half broke and half pasture. Contract.

500 acres with 80 acres good bottom land, native grass with good fences.

660 acres improved, with some bottom land. Good grass with good water.

These and other properties for sale.

HECK'S REAL ESTATE
913-325-2538
Marvin L. Heck, Broker
WASHINGTON, KANSAS

FOR SALE — 750 A

750 acres of farmland located in Morris County. This land lays level and is deep black soil. All is seeded to wheat at present, well fenced, 50% of the crop goes.

This will make someone an excellent investment. 29% down and the balance well financed at 7%.

Expected wheat yield 40 bushels and milo 100 bushels.

Thorman-Beck & Associates

Accredited Farm & Land Broker
Phone 913-632-3008 or 632-5636
CLAY CENTER, KS. 67432

FOR SALE

In Clay Center, a going business made to order for husband and wife team. Not open on Sunday, holidays, or nights.

Loren E. Law
REALTOR
907 6th
913-632-3159
CLAY CENTER, KS.
"If It's A Home, See Loren"

FOR SALE — A Modern three bedroom house in Agenda, Ks. T. O. Bowman, Phone 732-6574, Agenda, Ks. 66930. x10

REAL ESTATE OFFERINGS IN CLAY CENTER

WELL DECORATED, easily kept 2-bedroom cottage, good carpeting, complete basement, nice yard, well established location with no special taxes.

NEW HOME with all the "purties"! Tiled bath, family kitchen, central air, patio, beautiful carpeting, top location.

FAMILY HOME with small yard, no garage, four bedrooms, central air, no burdensome tax load, no taxi needed to get to post office, market, stores, schools, or churches. Save you money just to live here.

Loren E. Law
REALTOR
907 6th
913-632-3159
CLAY CENTER, KS.
"If It's A Home, See Loren"

NORTHEAST KANSAS DAIRY FARM

New listing of father and son operation: Fully equipped grade A dairy on choice 560 acre farm 1 mile off U.S. highway. Includes two lovely late style homes, large near new implement shed, near new cattle shed and 3 large silos with automatic feeders, plenty water. Priced to sell, owner contract, 29% down, balance 20 years at 6% interest.

WITTMER FARM REALTY
2401 Meadow Court
Phone 913 - 272-8790
TOPEKA, KANSAS

Dolly Anderson

Phone 913 776-8104

Nice 2 bedroom home on small acreage, near Manhattan $18,000

3 bedroom home on 10 acres near Manhattan, possible contract $29,450

ManDel
REALTY CO., INC.
2730 Amherst
Phone 913-539-7503
MANHATTAN, KANSAS

Carlson Agency

801 Poyntz Manhattan

FARMS

320A Pott County, 50 acres crop, balance pasture, watered by ponds, wells. Some improvements. $125 per acre.

563A farm Riley County, well improved, 160A creek bottom crop with 30A alfalfa, balance bluestem pasture, plenty water, wells & pond, creek. Real livestock farm, 4 bedroom modern home, barns, sheds. Let us show you this farm.

Home on corner lot on Claflin Road, Manhattan, choice location.

Attractive home on Leavenworth, a 4 bedroom modern home, full basement, 2 car garage, 50x150 lot. This property could easily be used as income property. Choice location, near churches, school, business district. Home in very good condition.

FOR MORE INFORMATION WRITE OR CALL

Lawrence Welter, salesman PR 8-3455

Harold Carlson, broker JE 9-2084

MANHATTAN, KANS.

680 ACRE STOCK farm. Bluestem, Lespedeza and brome. A highly productive, clean and well fenced operation. Extra good corrals and 11 ponds. Northwest of Lawrence. Terms available. Evenings call Bill Schultz, 913 843-5910, McGraw Real Estate, 901 Kentucky, Lawrence, Kansas. SB11

FOR SALE — 2 houses, 54 acres, 14 lots, Leonardville. House & 4 acres, Olsburg. Priced to sell. Mrs. Marshall Ensign, Shattuck Hotel, Room 419, 2086 Allston Way, Berkeley, Calif. 94704. SB13

FOR SALE — 1965 International 200 truck, 26' flatbed with tag axle. 5 speed, 2 speed rear axle. Call 913 238-6839, Junction City, evenings or weekends. x13

FOR SALE — 1954 Chevy 1½ ton SWB truck, extra good 10' grain bed, 4 new tires, new rings, clutch and valve job in the last year. Phone Alta Vista 913 229-5216. x11

1960 ¾ TON Ford pickup, 4-wheel drive 352 V8, lockout hubs, $595. 1966 ½ ton Ford pickup, 352 V8, 3 speed, good body, runs fine. $895. Phone 539-8181, Manhattan. x13

SELLING — BUYING to serve you better for farm, ranch, motels, businesses in large or small. Write to or call Dain's Real Estate & Auction Service, Silver Lake, Ks. 66539. Phone 913 582-4520. SB13

Farm Equipment

Save On New Machines

IH 400 cyclo planter, 6 row, with fertilizer
IH 58 6-row planter with fert.
IH 360 21' springtooth
IH 470 disk, 16½' folding
IH 430 hay baler

USED EQUIPMENT

Farmall 560 Farmall 460D
JD 3 pt. 12' springtooth
IH 37 13' disk harrow
AC 10' wheel disk
IH 46 baler

Esslinger Impl. Co.

Phone
913 292-4424
FRANKFORT, KANS.

TRACTORS

Oliver 880D
Oliver SU 88 D
Oliver 77 gas
Cockshutt 30
Oliver Model 40 and 35 combine

PLOWS

4x14 JD; 4x16 Cockshutt, 3x16 Oliver, 3x14 Oliver, 3x16 AC

MACHINERY

Oliver 420 2 row front mounted cultivator
Oliver wheel disc
Several springtooth harrows
Oliver 7' mower
Combine engine for irrigation
Letz grinder, PTO & transports
Lots of specials on new machinery, Oliver, Gehl, Crust Buster, BMB Shredders, Homelite Chain Saws and Lawn Mowers.

Toburen Impl. Co.

Ph. 632-2288
416 Court St.
CLAY CENTER, KANS.

NEW MACHINERY

JD DFC 20x8 drill
JD 642 flexible rotary hoe

USED MACHINERY

1964 JD 4020 powershift diesel
1969 JD 3020 gas
1966 JD 3020 diesel
1967 JD 3020 propane
1969 IHC 656 gas
IHC 460 gas
IH 710 6x16 plow, semi-mounted
JD 145 4x16 semi-mtd. plow
2 1967 C-II Gleaners
1969 F Gleaner
1968 MF 410
MF 321 cornhead used one season
2 707 Gyramor rotary cutters

Dummermuth Imp. Co., Inc.

Phone 913 562-2476
MARYSVILLE, KANSAS

WANTED — 8' wheel disc with hyd. Roscoe Coyne, Sterling, Ks. 67579. x10

FOR SALE — Two 10' draper type Melro pickup attachments. Gale Lund, Green, Ks., 913 944-2928. x10

WANTED — Used truck hoist. EldeanBanshan, Phone Steele City, Nebr., 402 442-2531. x10

COMBINES

58 Deere 45
66 AC Baldwin A-II
52 AC Baldwin R
62 AC Baldwin A
19' HD Deere pickup reel
58 IHC 101
Old IHC 125, MH 60, 90 & 2[illegible]

ROW CROP

4 row late IHC 3 pt. rotary lister
4 row IHC rotary lister, 3 p[illegible] FH
4 row IHC weeder, 3 pt.
4 sec. JD 14 rotary hoe
4 sec. 3 pt. rotary hoe
PA 302 rotary lister, 2 row
730 JD rotary wheel lister
406 Deere loose ground lister
40 Series cultivator for 3010 WFE

TRACTORS

62 Oliver 1800 diesel
62 Deere 2010 with loader
59 & 60 Deere 730 diesels
56 Deere 70 diesel
62 Deere 4010D, overhauled
62 Deere 4010 propane
69 Allis 180 diesel, 1400 hou[illegible]
64 Massey 90 diesel
48 Deere B 53 Ferguson 30

MISCELLANEOUS

LF 12 Deere fertilizer spreader
28' Crust Buster
Red Gehl with pickup att.
Grain-O-Vator 30, 55 and 60
14' Kewanee disk
12' Deere RW disk
FB 168 B high wheel drill
1971 Deere 224WS baler
1970 Holland bale thrower
Couple old 14' pickup reels
Farmhand & Gehl silage box
34 Deere 2 row cutter
2 wheel IHC manure spreader
5' Servis 3 pt. rotary mower
60 IHC 3x14 wheel plow
810A Deere 3x16 plow, 3 pt.
F125 Deere 4x14 plow, 3 pt.
14T & 214WS Deere balers
Oliver 50, Holland 66 balers
4 sec. JD peg tooth
Some Schafer tube disks
Graham Hoeme chisel
16' and 20' wheel springtooth
214T Deere baler
45W, 45 & 46 Deere loaders
B drill 168, also IHC 168
Set of 18.4x30 snap on duals
4-sec. 3-pt. no. 14 rotary hoe
271 New Holland wide baler

SHOUSE IMPL. CO.
Abilene, Kans.

Store 913 263-[illegible]
Ed Shouse 913 263-[illegible]
Ron Shouse 913 263-[illegible]

For Sale

Eaton rear end 15.5, good $[illegible]
5 speed Ford transmission, [illegible] speed .... $[illegible]
292 V8 Ford engine, good, complete .... $[illegible]
1957 IHC 2-ton, cab & chassis and extra wheelbase, good .... $[illegible]
2' high 25' long tandem axle flatbed trailer, steel deck, all metal, will make good hay trailer .... $[illegible]

WANT TO BUY
304 V8 IH engine

Academy Movers, Inc.

Box 185 421 W. Sycamore
Phone 913 238-4146
JUNCTION CITY, KS.

Used Windrowers

HESSTON 500 & 600

Case 14' auger, $1950; Massey 14', $1575
Mower bar & pickup for Gehl 600
Owatonna 9' windrower, like new .... $[illegible]

BALERS:

MF 10; Ford 250; NH 66

TRACTORS:

Massey 1100 $5500; JD 70 $[illegible]
IH 400D $1100.
AC 4-row pull planter

Frantz Farm Eqpt. Inc.

Phone 402 223-2317
BEATRICE, NEBR. 68310
Hiway 77 North

FOR SALE — 30 Ferguson with Davis loader with live pump, $800. Wanted to buy, used 165 Massey Ferguson tractor. Walter Millirons, Concordia, Kansas, Phone 913 243-4400.

COMBINES
45
ldwin A-II
dwin R
ldwin A
eere pickup reel
1
25, MH 60, 90 &
ROW CROP
IHC 3 pt. rotary
C rotary lister,
weeder, 3 pt.
14 rotary hoe
t. rotary hoe
tary lister, 2 row
ary wheel lister
loose ground lister
cultivator for 3

TRACTORS
800 diesel
010 with loader
eere 730 diesels
0 diesel
4010D, overhaul
010 propane
30 diesel, 1400
90 diesel
53 Ferguson

CELLANEOUS
re fertilizer spre
Buster
with pickup att.
tor 30, 55 and
e disk
RW disk
high wheel drill
224WS baler
d bale thrower
14' pickup reels
& Gehl silage box
row cutter
C manure spre
pt. rotary mow
4 wheel plow
3x16 plow, 3
4x14 plow, 3
S Deere balers
Holland 66 baler
peg tooth
fer tube disks
eme chisel
wheel springtoo
baler
46 Deere loader
also IHC 168
30 snap on d
no. 14 rotary ho
olland wide ba

SHOUSE
IMPL. CO.
Abilene, Kans
913 263
913 263
913 263

or Sale
nd 15.5, good
rd transmission
engine, good,
on, cab & chas
wheelbase,
long tandem
iler, steel deck
make good

T TO BUY
8 IH engine

Movers, In
421 W. Sycam
913 238-4146
ON CITY, KS

Windrowers
ON 500 & 600
er, $1950; Mass
& pickup for
windrower,

ALERS:
250; NH 66
ACTORS:
$5500; JD 70
100.
l planter

rm Eqpt. In
402 223-2317
NEBR. 68310
77 North

— 30 Ferguson
oader with live
Wanted to buy
sey Ferguson t
llirons, Concord
e 913 243-4400.

E THE NEW 966 TODAY !
FEATURES:
estimated horsepower. New
cubic inch Diesel Engine.
ounts (lower sound level).
ges instead of lights. New
cab. New hydr. couplers.
SEE US TODAY !

TRACTORS

66 F806 LP, new paint, 2000
axle mounted duals, PA
s, dual valves, TA and
ce of special equipment.
64 F706D, clean good trac-
new 18.4x34 and flotation
5 front wheels & tires,
valves, TA and balance of
ial equipment
69 F460D completely check-
t in shop. Also major over-
on torque amplifier, trans-
sion and rear end, new
t and all 4 new tires. Load-
with all equipment.
69 F460D, completely
cked out in our shop. Ma-
overhaul on engine, includ-
clutch and injectors, new
t, with a new Kent 400 load-
We will remove the loader
you wish. Loaded with all
ipment.
59 D17 gas, new tires & 3-
hitch, wide front axle, PS,
hrs. since major engine over-
trans., differential, hydro.
pletely rebuilt 2 years ago.
hyd. & PTO. (A-1 condi-
) $1950
64 F706G, app. 400 hrs. since
or engine overhaul. This is
od clean tractor and is load-
with all equipment including
valves and torque amplifi-
and new rear tires.
49 Farmall M tractor in
mechanical condition. Like
13.6x38 6 ply rear tires,
and hydraulics good. It
d use a paint job.
51 W9 gas, 300 hrs. since
or engine overhaul. New
hyd. pump. One of the nic-
W9 gas tractors you'll buy.
condition $550
52 AC WD 45 in A-1 condition
51 G MM on propane with
front axle, good rear rub-
& 1-valve hyd. with new
p, PTO, improved new
brakes, complete differen-
overhaul ,aux. propane
good solid engine and
smission. If you need a
ap, clean and dependable
horse, this is one.
00 Utility tractor with good
loader, boom & bucket, and
new 7' blade .This tractor is
g through our shop for
plete repair. Be sure to
k on this one.
58 Ford No. 841 diesel in
condition with extra good
er. This tractor just traded
and yet to be brought in.
?? UD MM diesel with A-1
er. If you need a cheap
horse, be sure to see this
merican road grader with
ifier on Farmall M chassis.
unit was checked out com-
ely in our shop and has all
valves in the head. Cab
the glass is available. Any
mer with a lane has use for
machine.
MM No. 504 power unit
major overhaul. We have
d $1750 but will load on
truck for $1350. Irrigation
p. stores would ask $1750
a unit like this and most of
m won't jew.

COMBINES

54 No. 403 with 14' plat-
. This machine was re-
itioned 100% in our shop.
e in and see it and we will
w you the job ticket.
58 Deere No. 55 with 12'
form. Completely recond.
r shop. New cylinder bars,
and several other major
airs. This machine cut 1
l wheat harvest since en-
overhaul. Also has power
ring.
57 Deere No. 55 with 12'
form. We just completed a
r overhaul on the engine.
the job ticket as it got
ything new. This machine
n A-1 condition. Look at it
check the price.
58 Deere 95 and you won't
ve the condition of this

TINUED NEXT COLUMN

CONTINUED

machine until you look at it .We just traded for this machine. The 7% investment credit has been a big help but the owner didn't know they were going to reinstate it when he made these repairs. All new reel bats, new 18.4x26 tires, new feeder chain, new rattle chain, new Ausherman cylinder bars, all new tin work above the cylinder, both complete new elevator chains with flights, complete transmission overhaul and new clutch during milo season. Complete major engine overhaul in 1971, installed rebuilt propulsion 1970 new style Pitman and belt reel drive. It has power steering, individual brakes. You will never buy a better one for the price. Oh yes, it could use a paint job, otherwise it's ready for the field.

1968 IHC 403 with 16'6" platform and cab. We just traded for this low acreage machine. The No. 95 Deere owner above, and the owner of this No. 403 both traded for new IHC No. 715 combines. This is a real cream puff. It needs sections in the knife, and a new muffler. We could use a good clean late No. 151 trade-in on this machine as we have a buyer for one.

Set of 4 of the late style Hesston Head Hunters purchased in 1971. Removed from a No. 101. You can buy these at a real bargain at this time of year.

Set of 5 Roll-A-Cones purchased in 1971. Used with IHC 403. Buy them now and make a real bargain.

1963 No. 303 with cab and14 platform. We just traded for it and have made no repairs as yet. Repairs will be minor, but you can have your choice of purchasing as is, or reconditioned as needed.

19?? No. 101 with 12' platform. We just traded for it, and haven't picked it up yet. Chance to buy as is, or reconditioned as needed.

19?? IHC No. 141 and 1952 Super 26 you can buy for junk prices, $300 for the pair.

BALERS

1969 IHC 47T in A-1 condition. Completely reconditioned in our shop. This is like a new baler. The customer wanted to change to wire.

1969 IHC 47T in good condition. It is an A-1 baler, and it has hydraulic tension. Customer traded for the later 440 all-twine tie which can be installed on most IHC twine balers. If you have an IHC twine baler, ask Ernie, parts foreman, about the all twine tie parts updating package.

1968 IHC No. 37W baler in good condtiion. Customer traded it in on a No. 30 Hesston Stackhand.

1969 Deere No. 224WS baler in A-1 condition, with hyd. lubrication. Customer traded it in on a No. 30 Hesston Stackhand.

LISTERS, PLANTERS, DRILLS AND CULTIVATORS

IHC 449 planter with fertilizer, good $300

IHC 468 4 row front mounted cultivator, 4F504, folding type, 3 pt. hitch, with 417-A fiberglass fert. att. Always shedded, A-1.

IHC 470 4 row weeder cultivator, 3 pt., good, always shedded, $500.

4-row Dempster rotary moldboard lister with fertilizer, granular insecticide, rubber press wheels, markers and new tool bar, gauge wheels, 3 pt. tool bar carrier $650

Deere 4 row rotary moldboard lister, large fert. boxes, rubber press, 3 pt. hitch and markers. Used only 3 years. Was $1050, now $950

1970 IHC No. 58 6 row planter with large fert. boxes, rubber press, runner openers with furrowers, disk covers, granular insecticide, liquid herbicide less pump, and has a 50-gal. tank, seed firming wheels, A-1 condition $1775

2 1967 IH No. 10 16x10 disc drills with fert. shedded most of the time. Equepped with new implement type tires $775

IHC No. 70 6 row weeder cultivator with 3 pt. hitch. Used only 2 years and is like new .. $900

IHC No. 70 4 row weeder cultivator, with 3 pt. hitch, used only 2 years & is like new $550

Deere No. ? 4 row weeder

CONTINUED NEXT COLUMN

CONTINUED

cultivator with 3 pt., used only 3 years and is like new .. $425

3 IHC FA-40 4 row weeder cultivators. Starts $100 and down.

H&M No. 250 cultivator .. $15

Waldon 2 drill hitch $375

John Deere 20x8 grain drill, less fert.

MISCELLANEOUS

Deere F145 5x16 steerable plow with spring trip beams, coverboards, SB coulters, A-1 $1250.

Pull type John Blue 5-knife anhydrous applicator with 250 gal. storage tank, late style metering device, 5 extra points and hitch for nurse tank. A real bargain $400

Case SRA 5x16 semi-mounted plow in good condition .. $550

AC 4x16 with snap coupler hitch $250

2 IHC No. 8 3x16 plows — You can help us price them?

1971 Demonstrator Sidewinder 5x5 rotary cutter $275

30' Porta-Harrow springtooth harrows. Was $650, now $550

2 28' Moridge ST harrows, were $575 ..... @ $400

32' Crustbuster, as is .. $450

New teeth furnished where required $575

IHC No. 50 forage harvester with 2 row head $650

Gehl FH-83 forage harvester with 2-row head for parts $65

Deere No. 6 forage harvester with 1-row head, completely recond. New feeder chain, etc. Was $825. ..... Now $650

Deere AW 13'9" disk harrow, a bargain. Was $400, now $300

IHC No. 37 14'1" disk harrow, all new disks on back .. $550

Krause 14' disk harrow, wide spacing & large disks .. $550

Krause 14' offset disc harrow, was $1350 ..... Now $1250

Miller 16' offset disc harrow. $1250

Cook 12'6" offset disc harrow, 24" disks & like new .. $1450

Kewanee disc 12'3"

Good IHC disc plow on steel but A-1 ..... $75

NEW EQUIPMENT

No. 56 4 row planter, fully equipped, our cost.

IHC No. 990 mower conditioner, 1971 ..... $ our cost

IHC No. 610 offset 14' disk harrow, 1969 ..... $ our cost

No. 53 4-row rear mounted 3-pt. cultivator. It has No. 2116 deluxe equipment allowing you to vary your row spacing from 28" to 40" rows. (1969) ..... $ our cost

All through our ad, we have given you as near a description of the equipment as possible. If at any time you wish to see our job ticket of repair, please ask for it. As mentioned some equipment has not been picked up or reconditioned, but we will be more than happy to drive you out to where you can see it.

REMEMBER — Free finance on most seasonal equipment (new & used) to approximately 1 month prior to season of use. Combines are to June 1st.

We Service What We Sell

Cloud County

TRUCK & TRACTOR

Phone 913 243-1840

CONCORDIA, KS.

FOR SALE — Eight foot 3 pt. field cultivator, good shape, $50. Cody Palecek, Munden, Ks. SB10

FOR SALE — Used pickup att. for Gehl field chopper. Will fit FH82, 83 & 84. Used one season. Phone 316 799-2506. x12

FOR SALE or trade for livestock, 840 JD paddle scraper. Charles Smith, Cottonwood Falls, Kansas. x12

FOR SALE — 10'9" Krause wheel disk, just sharpened, good condition, $325. Gerald Blazek, Munden, Kansas. x12

FOR SALE — 1960 Gleaner A, 14' combine. Wanted — 2 units Dempster planters. Ed Cordel, Beloit, Kansas 913 738-2115. x13

FOR SALE — IH Farmall A tractor, disk for Cub Cadet. 913 238-5490, Junction City, Ks., after 6:00.

Spring Special

USED MACHINERY

2 1967 C-II Gleaners & cab
1968 G Gleaner and cab
1966 C-II Gleaner & cab
1963 C Gleaner & cab
1958 IHC 101
John Deere G tractor
IHC M tractor
1967 Case 1150 windrower
John Deere No. 36 9' mower
John Deere No. 50 9' mower
John Deere No. 5 7' mower
New Holland 9' rake
Oliver No. 50 baler
John Deere 16' springtooth
AC 500 4 row planter
AC 500 6 row planter
Cook 12' offset disc
Case 11' disc
New Idea fertilizer spreader
New L-C-F Gleaner in stock
New 190XT, 185, 180
New Hesston windrowers
Stack Hand
AC 4-row front mounted cultivator for D17
AC 4-row rear mounted cultivator for D17

Marysville Machinery Company, Inc.

Phone 562-2746
Marysville, Ks.
66508

SEE THE NEW 966 TODAY !
IT FEATURES:
95.0 estimated horsepower. New 414 cubic inch Diesel Engine. Isomounts (lower sound level). Gauges instead of lights. New quiet cab. New hydr. couplers.
SEE US TODAY !

NEW, AT DISCOUNT

New IH 615 & 715 combines
No. 57 IH 7' chisel plow
No. 610 IH 12' offset disk
IH No. 35 rake

USED MACHINES

4 row Lilliston cultivator
IH 856 diesel, low hours
IH 656 Farmall diesel
Farmall 450 diesel
IH I504 Utility with Farmhand F16 loader
64 806D tractor
61 F560D tractor
1958 Farmall 450D with 3 pt.
41-44 Farmall M tractors
Two LA Case tractors
Sargent manure loader
Implement trailer with dual wheels
No. 111 3 pt. rotary cutter
MM 6' oneway plow
Graham Hoeme 10' chisel plow
IH 10' chisel plow
IH 470 4 row weeder
IH 461 4 row cult., front mt. with fast hitch rear section
IH 4 bottom lister with fert.
JD 4 row 3 pt .cultivator, RCX
IH 261 2 row cultivator
Allis 2 row cultivator
Crustbuster 28' springtooths
IH fast hitch springtooth harrow
IH 4 sec. springtooth with 15' implement carrier
Case 11' wheel disk
Kewanee 11'4" wheel disc
IH 370 wheel disc 14 '
IH 370 wheel disc 10'9"
Case 4x14 pull plow

BALERS

IH 46W 37T 45T

USED TRUCKS

1971 Chevy ½ ton V8, aut., air cond., powe rstrg. & brakes
1970 Ford ½ ton, V8, aut., air cond
1970 IH ¾ ton, 4 wheel drive
1969 Chevy ½ ton, V8, aut., air & power

SEE US FOR USED CARS
FARMHAND EQUIPMENT
LILLISTON CULTIVATORS

AULD

CHEVROLET

461-5414
WAKEFIELD

FOR SALE — Pickup for 34 JD cutter. Doyle Boutz, Morrowville, Ks., Phone 265-3530. x10

WANTED — Portable cab for combine. Howard Goering, Peabody, Kansas 983-2648. x13

For Sale

TRACTORS

1971 1855 diesel
1959 730 JD gas
Ford 9N, motor overhauled
990 David Brown
180 Allis diesel
Oliver 568 plow, 5, 6 or 7 bottom, with on-land hitch
1950 T Oliver
Ford 6000 Diesel
24-ft. mower ridge springtooth

Peschel Bros.

1½ mile east of Marysville on Highway 36

Phone 913 562-2377
MARYSVILLE, KANS.

COMBINE CITY

We have all makes & models of used combines that are field ready.

We will take any amount within reason for a down payment.

We pick up and deliver. We will not be undersold by anyone.

J. P. Humphrey Implement Co.

132-140 N. 6th
Ph. (316) 825-4351
KIOWA, Ks. 67070

Combine City USA—
We Trade For Anything

TRACTORS

1969 4020D
1962 3010D
1961 3010 JD
1958 630 JD
1958 60 JD
1955 70 JD
1968 JD 3020

MACHINERY

A-II Baldwin combine
1966 55 combine with cab
1959 JD 95, 16'
1958 55 combine
4 row PA 302 lister, 3 pt.
JD 24T baler
14T JD baler, overhauled, (2)
MM pull type chisel
BWA 13'10" disk
JD 3x16 plow
IHC 3x16 plow
JD Model B 16x8 grain drill
Ford 2 row cultivator
Four No. 71 flex planters with tool bars and gang wheels
JD 950 springtooth harrow, hyd. carrier
IH manure spreader
JD Model R spreader, good
Hutch-Master 12' demo.
Oliver 3x16 3 pt. plow

W W Smith & Sons

420 5th
632-3148

CLAY CENTER, KS.

Specials

COMBINES

1970 Gleaner F, gas and cab
1968 Gleaner F, cab
1967 Gleaner C-II, cab
1966 Gleaner C-II, cab
1965 Gleaner A-II, cab
1965 Gleaner C-II
1963 Gleaner A, cab
1963 Gleaner C
1961 Gleaner A
1958 Gleaner A,
1958 MH 82, 14' head
1956 Gleaner A
1953 John Deere 55
1953 Gleaner A
Oliver Model 40

TRACTORS

1965 John Deere 4020 D
1952 John Deere AR, good
IHC 660 diesel
1954 W9 IHC gas, good
4 row AC mounted lister
G630 corn head
C630 cornhead
G430 cornhead, like new
A240 cornhead
Model 100 Owatonna mixer mill
John Deere 940 land plane

A & W Eqpt. Co.

913 - 738-3379

BELOIT, KS.

WANTED — Massey 85 gas. Phone 913 488-3834, Bennington, Kansas. SB10

TOPEKA FARM EQUIPMENT, INC.

TRACTORS

1964 2010 gas JD, WFE
1970 MF 135 gas, like new
1959 MF 50 gas
1967 XT190 AC gas, low hours
1960 730 diesel, WF, JD
1965 XT190 dsl. AC, cab
195? R JD, standard
1952 Super M IH row crop
M IH, live pump, with loader
1968 JD 4020 diesel, WF
1962 901 Ford diesel, tricycle
1960 JD 530 rowcrop
1966 XT190 diesel AC, cab
See us for a special finance plan on new or used tractors!

COMBINES

1971 CGS 4400 JD
1962 MF Super 92, 14' cab
1962 JD 45 12', cab
1959 JD 45 10', cab, corn head

ROW CROP TOOLS

No. 494 JD planter, dry fert.
No. 494A JD planter, dry fert.
No. 494A JD planter, liquid fert.
No. 694AN JD planter, dry fert., insecticide
Four No. 6 JD 2-row lister-planters
No. 455 IH planter with dry fert.
4 row MF 3 pt. planter
RG430 JD cultivator, like new
3 pt. JD 4 row 3 pt. cultivator
6 row JD front cult.
4 row JD front cult.
Close out prices on used planters!!

MISCELLANEOUS

1956 14T JD baler
No. 594 rake on rubber
2 No. 5 JD mowers
18' No. 470 IH disk, like new
10'9" No. 37 IH disk
10' Kewanee disk
10' JD KBA, 18' blades
No. 10 JD side mower
No. 1253 12 HP Bolens L&G
2 No. 110 JD L&G tractors
No. 56 JD riding mower
2 Sears riding mowers

WHAT WE SELL . . .
WE SERVICE WELL!!

24 Hwy. &
Goodyear Turnoff
Store Phone
913-233-1374

Jim Wyman, Mgr., 913-235-8487
Kenny Cole, Sales mgr. 986-6470

TOPEKA, KANSAS

CHECK THESE
AT GENEVA, NEBR.

John Deere 1240 plate planter with runner openers, furrow openers, rubber press
8 rows John Deere PA 886 double row maize planter
JD 6 rows PA 802 planting att. with double tool bars, gauge wheels, insecticide & herbicide att.
JD 1968 3020 gas, 1600 hours
1967 JD 4020D with cab
1966 JD 4020D wide front
JD RG 630 cultivator
JD RG4 cultivator
JD 140 L&G tractor with mower
Sears 10 HP L&G tractor with mower
Stallion 7 HP riding mower
Bolens Estate Keeper 10 HP riding mower
JD 707 Gyramor with new H/S blades & rebuilt gear boxes
Demo JD 780 self propelled windrower with No. 70 hay conditioner and 11' draper platform $2785
New JD 640 rake $625
New JD 110 L&G tractor with hyd. lift & 39 mowers .. $938
New JD F100H 24' field conditioner with 3rd bar and smoothing att. $955

Highway Impl., Inc.

Phone 402-759-3139
GENEVA, NEBRASKA

Garden Tractors
Lawn Mowers
Tillers

Parts For All Makes
EXPERT REPAIRS

K-HILL

ENGINE SERVICE
Next To Sale Barn
E. US 24 913-776-4181
MANHATTAN, KANSAS

CRUSTBUSTER
ROW CROP
CULTIVATORS

Before you buy a rolling cultivator stop in and see what Crust Buster has to offer at half the price. If you are in the market for a planter look over the Crust Buster drill, which will plant any seed from corn to alfalfa. Sizes 11' to 40'

USED BALERS

No. 268T NH — No. 270T NH
68W NH 224WS JD
No. 47W IH
No. 530 Ford twine tie
46T IH 45T IH
The balers that have been shedded are in our warehouse. Ask to see them.
No. 905 NH windrower with auger head & Ford engine
Four used Dempster double disc planter units
New 4 row Dempster double disc planter at bargain price
MM No. 605 power unit .. $1150
Used 16' Crust Buster springtooth
IH manure spreader

NEW KRAUSE
FLEXIBLE OFFSETS

See the new Krause flex offsets and flex tandem discs. Two new Hutchmaster offsets at good prices. Attention farmers in the Clay Center area — see or call us for your Krause needs.

USED DISCS

No. 639 Krause 14'11", dual wheels, 20" blades
No. 616 Kraus 12'4", 19" blades
No. 480 IH wing, 17½'
No. 46 IH 11½' No. 37 IH 12'
BWA JD 13'10", extra nice
BW JD 13'10" with duals
Ford 10' RW JD 11'
13'6" heavy duty Kewanee

USED COMBINES

No. 985 New Holland 19' header with cab, recond.
No. 315 IH, 14' header with cab, looks like new
No. 92 Super MF, rebuilt engine No. 82 MF

Gould's, Inc.

Krause — Crustbuster
Hutchmaster
White Farm Equipment

MINNEAPOLIS-MM
NEW HOLLAND
Practical in design · dependable in action

Phone 913-243-2609
CONCORDIA, KANSAS

USED HERBICIDE & INSECTICIDE BOXES

JD 494A $675
IH 449H $195
JD 694AN with fert. $1395
IH 58 6 row with fert. .. $1295
JD No. 6 with fert. $100
JD 406 with fert. $375
JD 494 with fert. $535
JD No. 11 min. tillage hitch $75

DISKS & CULTIVATORS

JD 9-10 RW $200
Kewanee 9-10 ..... $150
Kewanee 11' $275
Kewanee 15' wing disk $1450
JD narrow front end 4 row cult.
JD RG 40 3 pt. cultivator
IH 4 row 3 pt. cult.

HAY TOOLS

BMB 5' 3 pt. rotary like new $375
BMB 6' pull rotary $275
No. 5 JD mower $75
AC 7' pull mower $275
JD 7' No. 38 mower $395
JD 215A SP windrower $1995
IH No. 16 rake $450
JD 350 3 pt. rake
JD 224T PTO baler
JD 24T PTO baler
JD 14T PTO baler
JD 214WS PTO wire baler
JD 214W PTO baler
Case 220 PTO baler

TRACTORS

AC D-17G $1500
861 Ford $1550
AC D-19D $2995
15.5x38 duals $175
JD 3010, complete overhaul $3500

Osage Farm Eq. Co.

JOHN DEERE

Ph. 528-1422
or 528-1410

OSAGE CITY, KANS.

SEE THE NEW 966 TODAY !
IT FEATURES:
95.0 estimated horsepower. New 414 cubic inch Diesel Engine. Isomounts (lower sound level). Gauges instead of lights. New quiet cab. New hydr. couplers.

SAVE ON NEW MACHINES

IH F656 gas tractor
IH F856 diesel tractor
IH No. 47 wire baler, a bargain
IH No. 56 4 row planter
IH No. 58 6 row planter
IH No. 16 side del. rake, bargain
IH No. 10 16x8 fert. drill
IH No. 1150 grinder-mixer
IH No. 340 FH springtooth, 16'
IH wheel disks, 10', 12' & 14'
IH No. 610 12' offset wheel disk
IH combines, new 615, 13' or 14'
IH No. 311 rotary mower, trail type

USED TRACTORS

1965 IH F706D
1965 IH I-706 LP
1960 IH F560D
1960 IH I-460 high utility with loader $2850
John Deere 3010D, clean

DISKS

IH No. 37 wheel 10'9" .. $395
IH No. 37 wheel 10'9" $595
MM 6' oneway on rubber $195
IH No. 37 wheel 12' $675
Schaefer 10' wheel disk .. $295

PLOWS

IH 3x14 on rubber $75
Case 4x14 on rubber $175
IH 2x14 fast hitch $125
IH 5x14 semi-mounted $495
IH 3x14 fast hitch $100
Allis 3x14 mounted $50
IH 2x14 3 pt., like new $185

MISCELLANEOUS

IH No. 101 combine, 12', good
IH H&M 250 cultivator with cylinders $50
Small WW roller mill like new $165
IH No. 9 horse mower 6' on rubber $75
IH 16x7 fert. drill with grass seeder $195
JD low wheel side del. rake $65
IH 4 row FH lister, RM and Gandys $450
IH H&M 46 lister with fert. $50
IH No. 182 2 row pull lister $50
JD No. 214T baler, clean $895
IH No. 30 hyd. loader $75
Farmhand loader $175
David Bradley tractor plow, disc & cultivator $125

USED TRUCKS

Ford F-6, V-8, 2-speed, duals w/ dump body $1250
1967 Dodge 200 Camper Special ¾ ton, 31,000 miles, clean
1960 IH B-120 4 wheel drive pickup $995
1966 Chev. 6 cyl., 4 spd., long wide, clean
Ford ½ ton pickup, 4 speed $195
IH 1600 Loadstar V-8, 2 speed, platform $1695
IH Scout 4x2, runs like new $595

MOHN'S

JUNCTION CITY, KANSAS

9th & Jefferson
Phone 913-238-5101

See
Lloyd Hunter or Chet Westrup
Nights — Abilene 913-263-2399

Benne Machinery

SALES & SALVAGE

Tractor, combine and machinery salvage parts at a bargain. Also used tires of every description.

EVERETTE BENNE, MGR.
Phone 913-243-4662
CONCORDIA, KANSAS

FOR SALE or trade — 1971 1049 New Holland Stack Cruiser, save thousands of dollars off new price. Phone 913 227-3700 or 227-2204, Lindsborg, Ks. SB11

COMBINES

1969 G gas, cab, air conditioned, 18-ft. header, spreader, completely reconditioned.
1966 C2, cab, 14-ft. header, completely reconditioned.
Both of these combines have 100 percent warranties thru wheat harvest and 50 percent thru milo.

TRACTORS

190XTD, has new tires
170 gas, 1250 hours
1967 JD 4020 with cab

IMPLEMENTS

JD 4 row lister with fert. and herbicide att., hyd. markers, 4x7 tool bar
International 4 row planter
4 International lister units
International 14' wheel disk
Allis roto-baler, completely reconditioned

Rhine Impl. Co.

ALLIS-CHALMERS
913-325-3176

WASHINGTON, KANS.

Tractor Specials

John Deere 4010 D, wide front, clean
JD 720 LP, wide front
JD 4020D, power shift
Farmall M tractor

COMBINE SPECIALS

1969 95 JD combine, 16' header, cab
1968 JD 95 combine, 16' header, cab
1966 510 Massey 20' header, cab $4950
1958 JD 55 combine, 14' header
1964 MF 300 with 13' platform
1959 MH 82 with 14' platform and cab

MISCELLANEOUS

1966 Versatile swather, 14', with conditioner
JD 34 forage harvester, 1 row head
John Deere 38 forage harvester
Papec 86 FM mobile feedmaker
3 JD 406 planters
6 JD 24B planter units
JD 4-row lister with gauge wheels & markers.
AC 4-row planter with fert., insect & snap coupler

Belleville Impl.

JOHN DEERE

Norman Hanshaw
913 527-2261

BELLEVILLE, KANS.

Guaranteed Used Tractors

1968 JD 4020D syro-range
1967 JD 3020D, low hours
1967 JD 2510 gas, 1520 hours
1966 JD 3020 gas, power shift
1966 AC XT 190 diesel, very good, low hours
1962 MF 65, multi-powr
1961 JD 3010 gas, Rollo
1959 JD 530, Rollo, very good
1954 JD 50, live PTO
1952 IHC Super H
1951 IHC WD, good condition
1949 JD A, very good
Also Several Others

USED BALERS

1968 Case 330 wire
1965 JD 14T with ejector
1959 Case 133T
AC roto-baler, good one

PLANTERS

New 1300 JD, 6 row, 30"
1970 694 AN, 6-row, 30"
1967 694 AN, priced to sell

MISCELLANEOUS

17' IHC 470 tandem disk
JD RG4 rear mtd. cultivator
John Deere T4 4-row cultivator
JD A4 4-row, (wide front)
MF 4-row front mtd.
Also Several Others
12' JD 100 pull type chisel
12' Oliver 3 pt. springtooth

Todd Tractor Co., Inc.

JOHN DEERE

Jct. 36 & 63
913 336-2138

SENECA, KANSAS

WANTED — Gleaner combine, C-II, G or F, 13' header, and 440 cornhead. Barney Halling, Denton, Ks .66017. x10

See These At ElDorado

USED EQUIPMENT

2 1970 7700 diesel corn and grain combines, air cond. Both corn and small grain feeder chains, hydro drive, electric magnetic platform clutch, 2 platforms, Anman platform hold-ancers and short straw bars, hydraulic reel drive, 5 slat rear straw walker, warning horn, straw choppers, and bin extensions. Adjustable rear axle, 24.5x32 drive wheels, 900x24 rear wheels with inside weights.
These combines will be equipped with 72 optionals, 2 transport trailers. Price $15,000 each.

1966 4020 diesel JD tractor with turbo, new tires, completely overhauled
1962 4010 diesel JD
1961 JD 4010
1967 AC D15 diesel, 700 hours with loader
1968 JD 880, 1 row, completely overhauled
1969 New Holland 277 hay baler
3 JD 224 balers
AC 303 twine baler
JD 214 twine baler
2 Gleaner combines

Butler County Impl.

JOHN DEERE

Phone
316-321-1530

EL DORADO, KANSAS

Bargains In Eureka

WINDROWERS

1967 Hesston 500 windrower, auger header, 14' .... $3[illegible]
1967 Hesston PT 10 pull type, 9' ..... $12[illegible]
1967 John Deere 480 mower cond. ..... $[illegible]
New Holland 460 haybine $[illegible]

BALERS

1967 New Holland 269 wire baler ..... $12[illegible]
1962 New Holland 271 twine baler, reconditioned .. $1[illegible]
1970 New Holland 277 wire, new ..... $2[illegible]
19-- New Holland 269 wire baler ..... $1[illegible]
John Deere 214W baler .. $[illegible]

TRACTORS

1959 Ford 641 tractor, overhauled, new paint, new tires, like new ..... $1[illegible]
John Deere 720 diesel, wide front, power steering, 3 pt., good ..... $22[illegible]

MISCELLANEOUS

1970 New Holland 1047 bale wagon, A-1 ..... $[illegible]
1970 Bush Hog cutter, 600R, pull type machine .... $[illegible]
1967 New Holland 717 forage harvester, 2 row head $1[illegible]
1971 New Holland 352 grinder mixer, like new ..... $16[illegible]
2 Krause 10' disks, each .. $[illegible]
Kneib pop up bale loader $2[illegible]
Allis 3x14 plow, 3 pt., like new ..... $[illegible]
Allis 4x14 plow, snap coupler ..... $1[illegible]
2 MH plows, 3x14, 3 pt., each ..... $[illegible]
Much More

Truskett Equip. Co.

ALLIS-CHALMERS
NEW HOLLAND
Practical in design · dependable in action

Glen W. Wilson, Owner
EUREKA, KANSAS
Phone 583-6379

A Cuckler Circle-C Building is built to stand and serve your farming needs. See us for a free estimate.

Hoppy's Steel

224 S. 4th 913-823-2826
SALINA, KANSAS

Cuckler BUILDING SYSTEMS

FOR SALE — 468 IHC front mounted four row cultivator. One east and ½ south of Palmer, Kansas. William Burger. [illegible]

ee These
ElDorado

D EQUIPMENT
700 diesel corn
bines, air cond.
small grain feeder
dro drive, electric
platform clutch,
Anman platform
short straw bars
l drive, 5 slat
ker, warning
pers, and bin
ustable rear axle
ve wheels, 900
s with inside weight
mbines will be
2 optionals, 2
s. Price $15,000

diesel JD tractor
o; new tires, co
verhauled
diesel JD
10
15 diesel, 700
der
0, 1 row, comp
d
Holland 277 hay
alers
ne baler
ne baler
combines

County Im
Phone
316-321-1530
RADO, KANSAS

ns In Eure
NDROWERS
n 500 windrower
ader, 14'
n PT 10 pull
Deere 480 mow
d 460 haybine
BALERS
Holland 269 wire
Holland 271 twi
onditioned
olland 277 wire
Holland 269 wi
214W baler
RACTORS
41 tractor, ov
w paint, new
720 diesel, w
er steering, 3

ELLANEOUS
Holland 1047 b
1
og cutter, 600
machine
olland 717 forage
2 row head
olland 352 grinder
new
disks, each
bale loader
ow, 3 pt., like
ow, snap coupler
3x14, 3 pt., each
ch More

t Equip. Co.
HOLLAND
gn · dependable in action

Wilson, Owner
A, KANSAS
e 583-6379

Circle-C Buil
nd and serve y
s. See us for

y's Steel
913-823-2826
, KANSAS

ckler
G SYSTEMS

468 IHC front
row cultivator,
½ south of Pal
illiam Burger.

From 32 to 133 PTO H.P. (mfr. est. max.)

THE NEW 966 TODAY !
EATURES:
stimated horsepower. New
bic inch Diesel Engine.
unts (lower sound level).
s instead of lights. New
cab. New hydr. couplers.
SEE US TODAY !

awrence, Kansas

USED TRACTORS
ave 24 for you to choose
... most makes. Here are
a few:
1265D with cab, 3-pt.
806 diesel, fast hitch
806 diesel with cab, fast H
706 gas, overhauled
Deere 3020 gas
560D, wide front end, fast
tch
400 gas, fast hitch
Deere 730 diesel
D17, overhauled
35, overhauled, 3-pt.
430 diesel, 3 point
601 with front end loader
MALLS: M-H-C and Cub

Kuhn Truck & Tractor Co.

1548 E. 23rd

Phone 913
843-2440

LAWRENCE, KANSAS

Tractors

3010 diesel, overhauled
3010 gas, overhauled
706 propane, overhauled
Allis, overhauled
Allis, new rear tires, over-
auled

PLANTER
row planter, fertilizer, in-
ecticide

SIDE DELIVERY RAKES
640 rake, 5 bar, good one
896 rake, good
858 rake
d 5 bar rake

BALERS
214W baler
214W baler
No. 10 hi density
ver 720 baler

Emporia Impl. Co.

BILL JOE

316 342-3146

1923 W. 6th

EMPORIA, KANS.

ANNUAL
PANCAKE DAY
11:30 A.M. — 1:30 P.M.
Friday, May 12
AT
ALINA FARM SUPPLY, Inc.
628 North Broadway
SALINA, KANSAS

Also
FIELD DEMONSTRATION
10:00 a.m. Near Salina

eaturing the new MF 1800 4-
eel drive tractor and also
MF 1130 tractor.

Mower To Be Given Away
Field Demonstration.

400 HYDROSTATIC versa-
swather, 15', $2500, or with
nper, $2975. 1971 21' JD ro-
y hoe with transport wheels,
st new $1475, priced at $850.
67 Peerless grinder mixer
50. 1957 2 ton Chevy 13½'
mberlock bed, Perfection
st. $950. 1961 1000 Case com-
e, reconditioned, $1375. All
uipment good condition, any
asonable offer considered. Ph.
3 729-3402. SB10

WANTED — Cultivator for IH
ub tractor. 913 776-7202, Man-
ttan, Ks. SB12

HERINGTON

USED TRACTORS
1969 AC 190XT gas, 800 hrs.
1968 JD 4020 diesel, power shift, 1400 hours
1966 Massey 180 diesel
1964 JD 4020 diesel
1960 IHC 560 diesel
1958 JD 520 gas
1954 IHC Super MTA with 3 pt.
Set of 18.4x38 factory duals and XL cab for JD 5020 rowcrop tractor
Set of 15.5x38 duals
Set of 38" axle mount duals for JD 4520

COMBINES
1971 JD 4400 combine, 15'
1967 JD 95, 16'
1961 JD 95 18'
1961 JD 45 10'

MISC. MACHINERY
JD 694AN 6 row planter with fert.
JD 4 row curler, 3 pt.
Chattanooga 6 row rolling cultivator
IHC 4 row front mount cult.
JD 2 row 3 pt. rotary lister with fertilizer
Oliver 5 bottom semi-mt. plow
Crustbuster 32' springtooth
IHC 5 section springtooth on wheels
JD 4x16 3 pt. plow
JD 5 & 6 bottom semi-mount on land plows
JD 110 Chuck Wagon
Letz grinder-mixer

FORAGE HARVESTERS
1971 JD 38 forage harvester with 2 row head
1969 JD 38 forage harvester with 2 row head
1968 JD 38 forage harvester with row head
1966 Gehl FH 84 harvester with 2 row
JD 14T baler

SEE US FOR:
Hesston
Lilliston Cultivators
Crust Buster Harrows
Grain-O-Vator & Blair
Feed Wagons
GB Loaders Century Sprayers
Big Ox Chisels & Blades

Tri-County Sales

George Munkres
Phone Collect
BL 8-2249 or BL 8-2991

HERINGTON, KANSAS

Windrowers

69 Hesston 600 14' diesel, good $4950
69 Oliver (Owatonna) 14' hydrostatic $4450
65 Hesston 500 14', good $2495

TRACTORS
66 Hesston 500 12', rebuilt $2750
66 JD 215A 14', ready to go $2150
59 Hesston 12' draper, good $850
68 AC 9' mower conditioner $1195

FIELD CUTTERS AND COMBINES
70 Farmhand, 3 row head $18,450
58 Gleaner 14' $1295
68 Gleaner G, 20', cab & chopper, real good $7850

MISCELLANEOUS
F10 Farmhand loader with pushoff stacker and grapple fork $795
Oliver parallel bar rake $295

Molz-Frick Impl. Co.

MINNEAPOLIS-MOLINE
ALLIS-CHALMERS

1002 S. West St.
Phone 316 943-0201

WICHITA, KS. 67213

FOR SALE or trade, 1031 Case tractor, fully equipped, 1150 actual hours. Priced to sell. Lindsborg, Ks., Phone 913 227-3700 or 227-2204. SB11

FOR SALE — Rebuilt Tox-O-Wik 500 bushel & 250 bushel grain dryers. Myers Farm Supply, Troy, Ks., Ph. 913 985-3732. x13

TRACTORS
1966 JD 4020 D, syn., wide frt., 3-pt., 1 valve, dual wheels $5650
1967 JD 2510D, syn., WF, 3 pt., 2V $3550
1967 JD 3020D, syn., WF, 3 pt., 1V $4850
1964 JD 4020D, PS, ROM, 3 pt., 1V $5300
1962 JD 3010G, syn., ROM, 3 pt., 1V $2600
1962 IHC 460D, tricycle, FH, TA $1850
1956 AC WD45G, WF & 3x14 plow, cyl. $1095

COMBINES
1966 JD 95, 16-ft., cab
1962 JD 95 16'
1954 IHC 141, 14', cab
JD 335 corn head, 3 30", 55 mtgs.
JD 434 N cornhead, 4-30", 95 mountings

USED EQUIPMENT
3 JD BW 13'10" tandems — ..... $600 to $675
JD BW 15'2" tandem, hard surface $750
JD BW 19'2" tandem .. $1300
JD 4 row lister, rotary, rubber press, 3 pt. $650
JD 4 row lister, reg. rubber press, 3 pt. $375
IHC 4 row lister, rotary, rubber press, FH, fert. $675
IHC 4 row, rotary, rubber press, FH $650
IHC 4 row, rotary, rubber press, pull $650
JD 5x16 F135H plow, hard shares, cover boards, 20" ripple coulters, gauge wheel, new $1175
2 JD 4 row listed crop cultivators, new style — $625 & $700
2 IHC 4 row listed crop cultivators, 470-70 .... $625 & $700
JD 694AN planter, DD, AFB, opener and runner & furrowers, dry fert., large insecticide & mulchers $1050
JD 494 planter, openers, dry fert., insecticide $350
6 JD No. 71 flex planter units, DD, rubber press, cover knives $690
8 AC No. 51 planter units, DD, R press
JD AT 630 front mounted cultivator, 6 30", front rockshaft and R rig, 4020 mtg. .. $750
JD AT40 front mtd. cultivator, 4 40", R rockshaft operated, 3020 mtg. $400

DEALERS FOR
Mayrath Augers
Lilliston Cultivators
American Products
Orthmann Products

Schleif Impl. Co.

Phone
402 768-6077

HEBRON, NEBRASKA 68370

Combines

1965 410, 16' table always shedded
1966 410 16' with cab
1966 MF 300, cab & shedded
1964 MF 300, combine & cab
1959 MH 92, 16', cab
1958 JD No. 45, good

TRACTORS
1966 No. 830 Case diesel, overhauled & painted, new tires
1961 No. 830 Case diesel, overhauled
1960 MF 65 gas
1960 No. 85 MH diesel, overhauled
1956 No. 70 JD diesel

MISCELLANEOUS
14' Miller offset disc, good
18' Schaefer disc, good

Pfister-Rhodes Impl. Co.

913/439-6219

JAMESTOWN, KANS.

Combine Cyl. Bars

Ausherman Reversible
Far greater efficiency of your combine — Increased power — Reduced slugging — Long wearing.

AIRPORT SERVICES
Phone 632-2785 W. Hwy. 24
CLAY CENTER, KS.

SLIGHTLY USED No. 16 IHC rake, rubber mounted teeth, late model. Used Roto Baler, fair shape. W. E. McVicker, Elmdale, Ks. 66850. x11

From 32 to 133 PTO H.P. (mfr. est. max.)

SEE THE NEW 966 TODAY !
IT FEATURES:
95.0 estimated horsepower. New 414 cubic inch Diesel Engine. Isomounts (lower sound level). Gauges instead of lights. New quiet cab. New hydr. couplers.
SEE US TODAY !

New Tractors & Machines Cost Less At Engel Motors !

Check & Compare
These Prices:

NEW IH F-1066D tractor, fully equipped, less weights.
Our Price $8985
NEW IH F-966D tractor, fully equipped, less weights.
Our Price $8385
NEW IH Cub Cadet 12 HP Hydrostatic tractor complete with NEW 42" mower.
Our Price $1195
NEW IH No. 990 Swather —
Our Price $2385
Don't Make At $300 Mistake.
Get Our Uric eBefore You Buy !

DON'T MAKE A
$300 MISTAKE —
GET OUR PRICE
BEFORE YOU BUY

ENGEL MOTORS

318 NE 14th

Ph: 913-263-2785

ABILENE, KS.

New Tractors Field Ready

9000, 16 speed duals
9000, 16 speed
8000 16 speed.
5000 10 spd. row crop
5000 all purpose 10 speed
5000 8 speed, row crop
4000 SU
2000 gas
145 Versatile
340 Compac loader
900 Owatonna swather
Richardson mulch treader and stubble plow

Used Tractors

850 gas 871 diesel

Wilkerson Eqpt. Co.

INCORPORATED

Ford
Tractors
Equipment

SALINA, KS.
913-827-2846

LUCAS, KS.
913-525-4525

Gas & Diesel Shop Service

MOST up-to-date service shop in our area

Complete diesel testing equipment to take care of the majority of tractors.

Boring bars, line boring machine, welding, electrical, acetylene.

Valve equipment, rod alignment tools.

Competent factory trained personnel — in hydraulics, diesel, electrical and general mechanical work.

BOWMAN'S

Phone CE 8-4103
Farm Impl. & Truck Co.
240 East Eighth
JUNCTION CITY, KANS.

FOR SALE — John Deere 200 pound fertilizer box complete with auger and all attachments. Like new. Phone 293-5765, Harold J. Arents, Leonardville, Ks. x10

From 32 to 133 PTO H.P. (mfr. est. max.)

SEE THE NEW 966 TODAY !
IT FEATURES:
95.0 estimated horsepower. New 414 cubic inch Diesel Engine. Isomounts (lower sound level). Gauges instead of lights. New quiet cab. New hydr. couplers.
SEE US TODAY !

Special New

856 diesel, 3 pt. hitch — F.O.B. Leonardville, Ks $8350

USED MACHINERY
1969 IH 856D, WF, 3 pt., fully equipped
1966 IHC 806 LP gas, complete overhaul, A-1 shape, low hours, new tires
1964 IH 806D, WF, FH, fully equipped
1959 F460 gas, FH, 3 valves, fully equipped
1955 IH 300U, FH, good
1948 Farmall H, fair
1961 MF 65, high arch, PS
1948 JD D, overhauled, good tires
1968 706 diesel with cab
1964 3020 JD gas, power shift
Chevy cab-over truck with Fox feed wagon
420 JD, wide front, center mtd. rotary mower
4 row Lilliston cultivator, 3 pt. hitch
6 row Lilliston cultivator, 3 pt. hitch
4 row JD 494A planter with fert. & insecticide
Farm Hand hay stacker, self leveler, fits H & M tractors

MACHINERY
International 58 6 row planter with fert.
46T IHC baler with bale thrower
IH 461 4 row cultivator
DuAl Loader 250, hyd. bucket, double acting
New IH 51 feed wagon, 7x14, 2 beaters, front & rear unload
IH No. 37 10'9" wheel disc, sealed bearings
IH No. 37 12' wheel disk

Kendall Garage

AND IMPLEMENT

Phone
293-5661

LEONARDVILLE, KANS.

IHC 3850

4-WHEEL DRIVE LOADER
Save $3450 — brand new International 3850 — 4 wheel drive with 1¾ yard loader, equipped with 6 cylinder direct-starting diesel, power-shift transmission, 16.9x24 8 ply tires — Retails $17,950 — Stockman Special $13,500 delivered. Terms.

IHC 4100 4-WHEEL DRIVE
$10,500 — like new condition — 1968 International 4100 diesel Turbo with hydraulic drawbar, 2-valve hydraulic, fender lights, new 23.1x26, weights, cab with blower — sold new for $21,500, Spring Special $10,500 delivered — ⅓ down — balance IHCC terms — 262-1342.

NEW IDEA UNI
3-ROW CHOPPER
Save $4000 — brand new New Idea self-propelled Uni Forage Chopper with 401 V6 gasoline engine, cab with blower and filter, 1100x15 rear tires, 16.9x26 drive tires, 3-row narrow 26 to 32" forage head, 72" hay pickup, wagon tow bar, all extensions. Retails $16,950 — Early Buyer Special $12,950 delivered — will be sold to first customer — terms ⅓ down — balance IHCC terms.

Bridgeport Eqpt. Co.

BRIDGEPORT, NEB. 69336
Phone 308 262-1342

GT TOX-O-WIK grain dryers, sales, service & parts. Myers Farm Supply, Troy, Ks., Phone 913 985-3732. x13

Shop At Seneca, Ks.

1969 AC 180 diesel
1962 AC D-17 gas
1959 AC D-17 gas
1950 AC WD, good
1947 AC B, good
1966 Hesston 500 swather
1971 New Hesston PT-10
1971 Gleaner F, new
1968 JD 55, fully equipped
1969 Gehl 115MX grinder-mixer
1966 Gehl 65MX grinder-mixer
1965 Gehl FC72B flail chopper
1971 IH 56 blower
John Deere no. 8 mower
John Deere parallel bar rake
Richardson bale loader .. $225
Two AC 13½' foldup discs
One AC 13' disc
IH 16' springtooth, fold up
AC 12' springtooth, snop couple hitch
AC 4-section rotary, hoe, 3-pt.
20-foot implement trailer
New AC 442 baler
New Gehl CT-300 chopper $2600
New AC 6-row mtd. planter
New AC 3-bottom plow .. $400
1966 Ford F100 sports custom pickup, good
Before you buy check with us for the best buy.

Seneca Impl. Co.
Phone 913
336-2621
Hiway 36 West
SENECA, KANSAS

USED TRACTORS
1967 Ford 5000 diesel
1963 Ford 6000 diesel
1963 Ford 4000 diesel
1962 JD 1010 gas
1955 John Deere 60
1951 John Deere A
1950 Ford 8N
1949 Ford 8N with loader
1948 Ford 8N
1969 Ford 7HP garden tractor & mower

USED HAY EQUIPMENT
John Deere no. 9 3-pt. mower
Case 3-point mower
Ford 530 baler
NH 270 baler with thrower
Ford 510 crimper

Burns-Salisbury
East US 24
Ph. 913-778-5731
NEW HOLLAND
Practical in design · dependable in action
MANHATTAN, KANSAS

NEW HAY EQUIPMENT
Allis Chalmers mower-conditioner $1950
Hesston 500 14' header .. $5500
Hesston 420 14' header
Hesston PT10 and PT12
New Holland 469 haybine
Farmhand hay systems
Wik bale loaders

USED HAY EQUIPMENT
1969 Hesston 600, 14' header
1969 Hesston 500, 12' header
JD 24 baler, string
Oliver 62W baler
7' and 9' mowers

NEW
170, 180, 190XT Allis tractors
F & K Gleaner combines
Allis 6 row planter, bargain

USED COMBINES
1963 Ford-Oliver, new Hume reel, cab
1960 101 IH, cab, 12' header
1964 35 Massey Harris

Hesston New Holland
Farmhand Bush Hog Glencoe

Schaefer Eqpt.
1115 West 6th
316 342-3172
EMPORIA, KANS.

FOR SALE
1966 Ford F100 Sports Custom pickup, 3-speed, white with red interior, good tires, above average condition $1000

Seneca Impl. Co.
Phone 913
336-2621 day
336-2502 night
SENECA, KANSAS

See These New Ford

2000 — 3000 — 4000 — 5000 8000 — 9000. THE ALL-NEW FORD 7000 WITH NEW LOAD MONITORING SYSTEM — A SIZE TO MATCH THE JOB: 30 HP TO 135 HP.

USED TRACTORS
Ford 8000 diesel
Ford 6000 diesel, row crop, with DuAl loader
Ford 6000 diesel row crop, engine overhauled
4010 JD LPG Wheatland, PS
3000 Ford D, PS, LPTO
800 Case D with PS & DuAl loader
IHC 300 with PS & Davis loader
841 Ford gas with Sherman transmission
850 Ford gas
Ford Major diesel with LPTO
Ford 841 gas with 703 loader & 12' backhoe
Ford 4400 gas with 735 loader, 13' backhoe
JD Model R spreader

FEEDING EQUIPMENT
BJ G900 mixer feeder with scales mounted on 1968 Chevrolet truck with new engine
Used New Idea forage box on heavy duty gear
Used IHC forage box on gear
Used 60 Grain-O-Vator with extra beater, extensions & top
New Farmhand forage wagon
New Grain-O-Vators
Used Farmhand grinder mixer with drop feeder
Used S&H feeder box, mounts on tractor, 3 pt.

SWATHERS
No. 30 Owatonna 14' with conditioner
No. 92 Owatonna 14' auger with conditioner
Pull type Owatonna with conditioner

PLANTERS
New Dempster planters on hand
New Birch 4 row double row, special priced
Ford 311 4 row with fert. and acre-plant

CULTIVATORS
New Lilliston rolling cultivators on hand
Used Lilliston 4 row
Used Chattanooga 4 rows
Used JD RG4
Used Dempster 4 rows

FORAGE HARVESTERS
Used Ford 612 with 2 row head
Used Massey (Lundel) flail chopper

MISCELLANEOUS
1968 Chevrolet 60 Series, cab and chassis, heavy duty front axle
Used 7' rotary mower with pull or 3 pt. hitch
Used bell wheels for JD cultivators
Used Meade cab for Ford 8000
Used HD Dempster tool carrier
Used JD 55 combine 14 '
Ford 4x16 bottom mounted plow
GB800 loader
Du-Al 325 loader with 3rd valve and backhoe
3 pt. spiketooth harrow

NEW & USED GARDEN TRACTORS

BPH Tractor Co.
1035 W. 4th
316 663-3389
HUTCHINSON, KS. 67501

CHIEF

Grain Bins
The bin guaranteed against failure. Now, the strongest bin you can buy.

ELLIOTT
CONSTRUCTION CO.
Phone 913 265-3872
MORROWVILLE, KS.

FOR SALE — 1967 403 IHC combine, 16' header, cab, low acreage machine, A-1 shape. Also 1969 Chevrolet 2 ton long wheelbase truck, 2 spd. axle, 16' bed and big hoist, fold down stock rack, only 20,000 miles, A-1 shape. Phone evenings 316 382-2720, Marion, Ks. x11

SEE THE NEW 966 TODAY !
IT FEATURES:
95.0 estimated horsepower. New 414 cubic inch Diesel Engine. Isomounts (lower sound level). Gauges instead of lights. New quiet cab. New hydr. couplers.
SEE US TODAY !

USED MACHINERY
1966 Farmall 806 diesel, excellent condition
Farmall 560 gas, ready to go
1963 Farmall 504
1950 Farmall M
John Deere 3 pt. chisel plow
Several used cultivators to fit Farmall H and M tractors
1959 JD 55 combine, engine overhauled
1959 MH Super 26 combine
International Harvester 100 bu. manure spreader, A-1 condition

TRUCKS
IH 1966 1100, V8, 4 speed
IH 1967 1100, 6 cyl., 4 speed
1951 ¾ ton Chevrolet

Open Thurs. Evening Until 8:30

Pioneer Service & Sales
317 W. Walnut
913 258-3222 8 to 5:30
After 6 Call 258-3026
HERINGTON, KANS.

ON DISPLAY NOW

See the all new Ford model 7000 tractor with exclusive load monitor hydraulic system. Also new Ford 5000 tractors with or without load monitor hydraulics.

New Hay Equipment Specials

Ford mod l 532 twine tie baler Reg. $2447.92 .. Special $1895
Ford model 508 pull type rake Reg. $848.20 .... Special $675
Ford "Big Blue" model 810 forage box wagon, roof, side extensions, 3rd beater Reg. $2953.60 .. Special $2650

USED TRACTORS
1971 Ford model 5100 diesel
1967 Ford model 4000 gas with loader
1966 Massey Ferguson model 1100 diesel with duals
IHC model W9 with Char-Lynn pump, extra good
1962 Ford Model 861 diesel, live PTO
2 row cornhead for Ford 611 combine

USED IMPLEMENTS
Owatonna 14-ft. swather with crimper, reconditioned
Ford 250 hay baler, twine tie, extra good
JD 16' mounted springtooth
JD 12' mounted springtooth
Ford model 611, 12' combine

AISO ON DISPLAY SEE THE FOLLOWING GLENCOE EQUIPMENT:
Soil Saver, 7-shank
Chisel Plows
Field Cultivator
Row-Crop Cultivator

George Motor Co.
VERSATILE SWATHERS
Phone 913 446-3340
CLYDE, KS.

1968 CASE 4 wheel drive Model 1200, dual tires, less 1100 hours, cab & air. 2 15½' Case tandem disks. 5x16 pull type plow, new. 4x16 pull type plow. 42' Kent harrow, new. 4 Noble hoe drills, 4 sections with hitch. Big Ox chisel. Heavy duty Waldon hitch. Clyde Haynes, Chapman, 913 922-4051. x10

FOR SALE — 1965 IHC V-200, 549, 5 & 2, air tag, 26' bed, 26' tandem pup trailer. 913 238-6839 or 913 355-2821, Timken, Ks. x11

THIS IS A NEW WEEK & NEW SALE OF FARM MACHINERY

Watch out for the do-gooders. I found out last week to now drive your own truck you have to have a medical certificate. Cost me $20 to hear this. Another one of the ridiculous laws we have on our books. Write your favorite politician, tell him to check in & repeal the foolish dam law. We must watch our freedom — we are losing more all the time.

830 Case tractor, 64 model RC gas unit, new tires, Eagle hitch, very clean, wide axle & power steering, cultivator goes free, 4 row unit $2650

4 row curler snake killer John Deere, nearly new, $439.

Case 6 bottom 16" plow, new, list $1700, will take $1375.

New Case 3 bottom 14" wheel plow, high clearance, only $445. IHC No. 8 3x16 plow near new $179. 1963 Comfort King high platform tractor, very clean $2950. 1963 Comfort King, low hours, 2400, like new condition $3650.

IHC H tractor, above average, PTO & hyd. $445. 18' John Deere tandem disc, fold up, late model. $950. IHC No. 37 wheel disc, 12' $169

IHC silage blower, good set 8" pipe, $89. 16' Massey rotary hoe, 3 pt., $269.

1952 Ford tractor with loader, very good $785. Allis 80R 7' mounted mower $99.50.

Wonder who really is running the country now. Sounds more like Kissinger & Herb Klein or some of the other bureaucrats like Connaly the retread Democrat. To bad Kleindienst can't make it to atty. general since he wants it so bad. I've not been to Washington but a friend told me Edgar J. Hoover was building himself a 300 million dollar tomb. Wonder if he got it built before he died? I hear not.

Practically new 3x16 Case high clearance mounted plow, $229. New Case 3x14 mounted plow $339. New Case wire tie baler, only $1150 will deliver.

Several Allis roto balers, all like new condition, start at $795 Completely rebuilt IHC MD diesel tractor, has new tires, only $499.99.

Ford tractor, runs good, $410. Did you happen to hear that the Democrats & the Republicans are having their convention in same town? Looks like they could get together and have it at the same time in the same building. Look at the money they would save ITT, General Motors, Ford & the likes of. Wonder who's goin to buy their phone bills & their air fare. Should ought to go by train since the rails need the money.

14' Schaefer wheel disc with new set of 20" blades, $649. Nixon, do you suppose he's really taking his pandas along to Russia for breeding. Maybe animals are smarter than people. New Case JRA 5 bottom 16" semi-mt. plow priced down to $1149.

Schaefer 12' oneway, really a good tool, $449. Allis Chalmers heavy duty loader with bucket cylinders and all attachments to fit D-17, $609 mounted, dismounted for less.

IHC 151 combine 58 model, 14' with new cab $1495. John Deere 45 combine, runs good, $850. Case 12' wheel disc, new blades, $499. Wix bale loader used on 2000 bales, near new, $299.

Henry bale loader, new, only $399.99. Massey dyno-balanced mounted mower $99.50.

We have a few 870, 970, 1070 tractors left available, but some are getting in short supply. We have sold so many tractors the past few weeks we are having a harder time coming up with the right tractor you might need. Do not hesitate to call, I'm sur ewe can still find you a tractor at the right kind of a price to save you several hundred dollars. Give Ray Longhofer a call.

Longhofer Supply
EV 2-2620 — EV 2-2620
MARION, KS.

FOR SALE — IHC lister with fertilizer, 4 row. Phone 913 949-2400, Hope, Ks. SB10

THIS IS A NEW WEEK & NEW SALE OF FARM MACHINERY

1966 Massey 1100 diesel, 3 pt row crop tractor. Big clean tractor. This tractor was sold before the arrival — had it priced too cheap?

Massey 82 combine, a 14' machine with new cab, this machine has set out but a few days since 62. Priced only $1800 combine, very decent machine needs home $125

Case 800 combine, looks real good, needs little engine work. Special this week $8

Too bad we have such impossible people as Docking. He's tryin to do us in for another term. Let's make the change & restrict these jokers to two terms.

Model G Gleaner Allis combine, 20' machine, new engine and new innards. Only $750, must sell this week.

800 Case for salvage parts. 1060 Case salvage; 150 Case salvage, has good engine.

New rebuilt WD45 Allis engine only $449. Moline 10' oneway, hyd. lift, big discs, $1800. A steal. Big mower, IHC with conditioner & windrower No. 816. This a near new machine. Save the price of mowing and raking. Only $795. This is with a hyd. cylinder.

Vern Miller been pickin on about everybody, now he's start to pick on the chickens & roosters. Looks like ole Vern ought to run for J Edgar's job — But really they ought to give the FBI job to Efrim Zimbalest Jr since he's had so much training. We would look could in the part too.

1967 1030 Case tractor, big wide tires, 3 pt. hitch, dual hyd. weights, etc. 100 HP plus tractor. This tractor will be sold $4950. Less will be taken if necessary.

1967 931 diesel tractor, row crop, 3 pt., hyd., wide axle, power steering, 2200 actual hours new 18.4x34 tires, $4599. Recent trade, in excellent over-all condition.

Coming in Wednesday — 83 Case std., a good big plow tractor in good condition $1850.

900 Case std. tread tractors to choose from, all very good tractors, start at $1450.

One only 800 Case tractor, good 4 plow unit, runs out good. Just traded in Saturday. Take less than $850 or throw in 4-bottom plow.

1957 Ford ½ ton pickup, automatic, decent transportation. Asking ..... $

1966 Ford 1 ton truck, has roll-back hyd. bed — bed alone cost $1500. Take $3250 for the whole rig.

Looks like the big operators of Wichita are getting too greedy, stealing industry from small towns like Atlanta, Ks. Recently bankers, lawyers and investors are going too far out to sustain their Wichita City. We country folk shouldn't visit Wichita any more than absolutely necessary.

Don't forget to send Dick a rock and tell him looks like a moon rock they lost on the way back.

Used Nixon antique manure spreader, won't handle liquid, only $19.99. Could be used for political rallies. Write Martha & John tell you know of one ?

Look at this buy — WD45 Allis tractor $1450. You get the following with the package deal: Mounted disc, manure loader, plow, cultivator, lister, chisel & mower. Will deliver all to your farm.

Longhofer Supply
A-C and Case
EV 2-2620
MARION, KANS.

FOR SALE: AC round baler $400.00, good. Melvin Gieber, Haddam, ph. 913-376-2545. x7

FOR SALE — WW roller mill with 10 HP motor, stand, excellent condition. Phone Whiting 913 873-1362. SB

WANTED — Pickup head for No. 16 IH field cutter. Victor Stohs, Bremen, Ks., Phone 92 337-2875. SB

WANTED — Waldon hitch to pull 2 11' disk harrows. Also JD AW 11' disk. State price condition. Write Edwin Biester Valley Falls, Kansas. x

er Implement Company, Inc.

THE NEW 966 TODAY !
ATURES:

imated horsepower. New
bic inch Diesel Engine.
ts (lower sound level).
s instead of lights. New
cab. New hydr. couplers.

SEE US TODAY !

combine, ready to go
IH 203 combine as is $1750
Cockshutt combine .. $650
IH 151 with cab & power
ering, overhauled .. $2750
y Harris 90, 16' combine
.... $950
12'8" John Deere disk
Fox field cutter, with RC
pickup attachments
No. 16 field cutter with
wer bar attachments
forage box
806D tractor
tractors .... from $300 up
7W baler, excellent cond.
IH 430T baler
F706D, low hours
w IH rotary moldboard
anter, 2 or 3 pt., gauge
eels, fertilizer att.
MF planter, 3 pt., with
ilizer att.
151 with cab

Falun

Phone 913
668-1011

n Is 20 Miles SW of Salina

TRUCKS

International, aut., PS, air cond.
GMC ¾ ton, V8, 4 speed
IHC pickup, V8, 4 speed
IHC pickup, 6 cyl., 4 speed
IHC 4 wheel drive
Mercury Comet, 6 cyl., 3-speed

TRACTORS

C 190 gas
D-17, Series I
AC Series II D-17
D 45 diesel
Allis
John Deere

COMBINE

C no. 91 combine, 10-ft.

MISCELLANEOUS

C 4 row 500 pull type planter with fert.
pt. 3 bar Allis chisel, near new
row 406 JD planter with fert.
row front mount cultivator for D Series tractors
row front mt. cultivator for D-17
row front mount quick tach John Deere cultivato r
C 3x16 high clearance plow
round driven AC manure spreader
TO driven IHC manure spreader
ap coupler rear blade
Peerless roller mills
-10 Farmhand stacker
62 46T baler
T John Deere baler
C 303 baler
C Roto baler

NEW

New Farmhand PTO manure spreader, shop worn, will sacrifice

NOW IN STOCK

ipment of Farmhand hay tools and loaders
AC planters and roto-balers & square balers
Crustbuster springtooth harrows
1966 Mercury Parklane, 4 spd. transmission

RECEIVED A CARLOAD OF ROUND BALERS AND ROLLING CULTIVATORS

uchman Farm Sply.

IHC TRUCKS
Phone
913 229-6619
ALTA VISTA, KANSAS.

TRACTORS

1967 4020 diesel
1966 3020 diesel
1964 4020 diesel
1964 3020 diesel
1961 4010 diesel
1961 4010 diesel
1961 4010 diesel
1961 4010 diesel
1964 IH diesel
1958 620
1960 Allis D-17
1952 8NAA Ford

COMBINES

1969 JD 95 with cab
1964 410 MF with cab
1964 IH 303 with cab
1968 321 MF cornhead
1962 JD 55
1959 JD 55 with cab
1961 IH 151 with cab
1958 IH 101

JUNK COMBINES

1957 55; 1955 45; 1955 55; 1954 Baldwin K; 2 1951 MH 26 — Will move these at any price

DISKS

11'2" TW
11'2" TWA
12' 610 Krause
Two 12'6" B W
13'10" AW
13'10" RWA
Several smaller discs available

ROW CROP

1300 planter, 6x30 with fert.
694AN planter with fert.
694AN planter with fert.
494A planter with fert.
RG 630 cultivator
IH 468 6 row cultivator
Oliver 6 row cultivator
Two T40R cultivators

MISC. SPECIALS

C-II Steam Jenny, like new hydro., washer pump
4x14 SI JD plow
Snap Tatch loader
46A loader

MUST MOVE

New John Deere 24T balers
At REDUCED Prices

Washington Impl. Co.

Phone
325-2301
WASHINGTON. KANS.

Tractors

1964 JD 4020 RC diesel, power shift
1962 JD 4010 diesel
1957 JD 720D std.,
1963 D19 Allis, LP
1965 JD 4020 row crop diesel with cab
1967 MF 1100 diesel
1961 JD 3010 RC diesel

LISTERS

2 row Dempster lister with 3-pt. and fert.
JD 24B and fertilizer
JD 4-row PA 302 with fert.
JD 6-row PA802 w/ fert. & lift assist wheel

MISCELLANEOUS

13' Graham Hoeme chisel

PLOWS

JD 3x16 No. 55H
JD 3x14 No. 810
JD 3x14 No. 55 with lift
JD No. 55H 3x14
IHC 4x14 pull

WHEEL DISC HARROWS

John Deere BW 12-foot
John Deere RW 12' and 14'
IHC 10-foot
Krause 15½' disc

COMBINES

1956 JD 45, 10' head
1958 JD 55, 14' head with cab
1962 JD 55, 14' head with cab

Newton Tractor & Impl. Co.

1302 S. Kansas
316/283-2220
NEWTON, KANS.

FOR SALE — Hay equipment including NH windrower, balers Farmhand System, etc. 913 238-6839, 913-355-2821, Timken, Ks. x11

FOR SALE — Combine header trailer. Will haul up to a 22' header. Duane Simpson, Rt. 1, Minneapolis, Ks., 913 392-2431. x11

FOR SALE — 1957 Cockshutt combine, 15½' header, 1942 GMC Army 6x6, good tires. Harry Shortt, Belvue, Ks., Ph. 913 456-7848. x11

Buy Now And Save

Farmall H & loader
1971 Gleaner F, like new, air conditioner
1969 G Gleaner, air cond., in very good cond.
1968 F, good cond., cab, 4 row 30" F cornhead
Gleaner C with cab, PS, good condition
1951 AR Gleaner
G820 Gleaner cornhead in excellent condition
C440 corn head, good
17' header for F Gleaner combine
D-19 Allis, gas
D17 gas, good
G John Deere, good condition
WD Allis, good condition
4x16 IHC plow
3x16 3-pt. mounted plow
10-foot AC offset disc
516 Case semi-mounted steerable plow, like new

Cuba Impl. Co.

Phone 913 729-3856
Cuba, Kans.

TRACTORS —
ALL JOHN DEERE

1968 4020D with 3 pt., wide front, dual hyd.
1966 4020D, 3 pt., wide front, dual hyd., power shift
1965 4020D with roll guard, dual hyd.
1962 3010D with roll-o-matic
1957 720D with wide front, 3 pt., new tires
1954 60, wide front, 3 pt.
B and one G

COMBINES

One new 4400 on old price
1965 JD 55 with air cond. cab, 14' header
1963 JD 55
1959 JD 95, 16' header
1961 JD 45, 12' header
1962 JD 45, 10' header
1964 IHC 403
1962 IHC 101, 12' header
1959 IHC 101, 10' header
1963 IHC 91, 10' header
Massey Harris 80 & 26
If you need some cheap repairs we're junking several JD 55's & 45's and an IHC 141 and a 40 Oliver.

HAY EQUIPMENT

214W JD baler
2 AC balers
2 JD 215A swathers, 14'
Hesston 260 swather, 12'
Massey Harris 65 swather 14'
Case 850 swather 14'
New 420 Hesston, 12', old price

FORAGE HARVESTERS

2 JD No. 34 field cutters
JD No. 12 field cutter
JD No. 8 field cutter
JD No. 6 field cutter
Mower bars for No. 8 and No. 12
IHC No. 55 field cutter
Yellow Gehl field cutter
Self propelled Gehl cutter
We've also got an AC field cutter we're selling for repairs.

MISCELLANEOUS

JD 494 planter with fert.
JD 4x14 IHC semi-mount plow
JD 9K scraper
JD 30' field conditioner
JD 112 Chuck Wagon
JD 110 Chuck Wagon
JD 112 lawn & garden tractor with mower
7 HP Jaguar lawn tractor

DISKS

BWA 13'10" — BWA 12' — RWA 14' — RW 12' — MM 9' Schaefer 13' — Krause 15' & 10'
Come to Marion and talk to Tom or Rocky for new JD or Hesston needs. And if we don't have used machinery to suit your needs maybe Rusty or Ol' Tim does. Because, you know, Marion has one of the largest selections of new & used machinery of any town in Kansas.

Hett's Implement

Area Code 316
382-2102
MARION, KANS.

FOR SALE — No. 455 9' trailing model New Holland mower, excellent condition. LaVern Hageman, Leonardville, Phone 913 293-5751. SB10

IHC No. 10 bale thrower with 5 HP motor, A-1 shape. Vincent Kelley, Chapman, Ks., Phone 913 922-6738. SB11

See In Frankfort

TRACTORS

1966 JD 3020D with wide front
1965 JD 3020 gas, PS
1961 JD 4010D, WF & cab

DISC

IHC 12' wheel

BALERS

IHC 46T baler
JD 24T baler
JD 214WS baler

PLANTER

2 JD 694AN planters with dry fert., good shape

MISCELLANEOUS

J I Case 5x14 plow, semi-mtd. with sealed bearing coulters
12' Caldwell scraper

Frankfort Impl.

913 292-4458
FRANKFORT, KANS.

SEE THE NEW 966 TODAY !
IT FEATURES:
95.0 estimated horsepower. New 414 cubic inch Diesel Engine. Isomounts (lower sound level). Gauges instead of lights. New quiet cab. New hydr. couplers.
SEE US TODAY !

NEW MACHINES

Spring Specials

No. 550 plow, 5x14 shear-pin beams, list $1655. Special $1180
No. 610 offset disc, 12', list $1993. Special $1475
No. 224 flexible rotary hoe, 4-row, 18" hoe wheels, 2 pt. hitch. List $810. Special $595
New no. 80 6-row Int. lister, w/ rotary moldboard, fert. att., rubber tired press wheels, markers & 2-pt. hitch. List $2598. .... Special $1650

USED MACHINES

W6 IHC $295
D19 AC gas $2950
1965 No. 47T hay baler .. $850
No. 309 3x14 3 pt. IH plow $145
Model N John Deere spreader $325
No. 499A IH 4 row planter with fert. $495
4 row Dempster lister, rotary moldboard, fert. att., & hyd. markers $295
14' Krause tandem disc .. $575
No. 30 IH spreader $325

Neuman Hdw. & Imp.

Area Code 316
Phone 799-2128
WHITEWATER, KANS.

FOR SALE — JD 494A planter, fertilizer, insecticide & herbicide, A-1 condition, $800. Cliff Fleenor, 1536 NW 50th St., Topeka, Ks., 913 288-1577. SB10

1971 AC 600 6 row planter with double disc openers, disc covers, center rib press wheels. Can be set up as a no-till planter. $1700. Used very little. Seneca Impl. Co., Seneca, Ks. SB11

FOR SALE — Used axles, pinion, and bulgears for 160 Allis diesel. 913 364-3961, Holton, Ks. x13

FOR SALE — 1971 Case 555 hay windrower in excellent condition, cut less than 75 acres. Phone Whiting 913 873-1362. SB12

FOR SALE — Duplex hitch for pulling two disks & two planters, liquid herbicide for 4 row IHC planter. Phone 913 785-2730, Randolph. x10

FOR SALE — New Idea or Oliver hay rake, choice, $300. Phone 913 636-2652, Bill Waltman, Paxico, Ks. SB11

FOR SALE — One choice of 3 403 International combines, years 1968, 1969 and 1970, 16' headers. Clyde Wilson Jr., Randall, Kansas, Phone 913 739-2346 SB10

Cleanest Used Machinery In Central Kansas

Tractors

1969 190XT diesel, 1100 hours, exceptionally clean
1965 A-C 190XTD, rear end changeover
1962 AC D-17 diesel
1956 AC WD 45, wide front,
1952 Ferguson TO30

COMBINES

Will trade 18-ft. header for a 20-ft., must beed good
1969 Gleaner G diesel, 18', cab
1965 Gleaner C-II, 18'
1964 Gleaner A-II 14-ft. hitch
1961 Gleaner A, 14' head
1960 Gleaner A, 14' head
1959 IHC 101, 12' head, overhauled
1957 Gleaner A, 14'
1955 Gleaner A, 14' head
All above machines have been run through the shop
1963 Chev. 2 ton truck with cab & chassis, V8 engine, clean

NEW HOLLAND MACHINES

1958 New Holland 68 baler
New Holland 903 speedrower
1969 NH 275W baler, clean

USED DISC

Good selection of Krause and John Deere tandem disc. See us before you buy.

PLANTERS

Late AC (500) 4-row planter
IHC 4-row lister,
JD 4-row 409 planter

Jost Implement Co.

NEW HOLLAND
316-947-3182
HILLSBORO, KS.

FOR SALE — Fox mower unit, 6', like new. Good set bridging harness. Telephone 625-5333, August Befort, Hays, Ks. x11

FOR SALE — One 1953 Dodge Power Wagon with a 5x10 Kelly-Ryan feed box and live power; JD RW wheel disc, good blades; 3.5 Sears outboard motor 4 years old. Ph. 913 325-2604, Robert Boston, Washington, Kansas. x10

COMBINES — Slick 1960 JD Hi-Low 55. 1960 Hi-Low 45. Both shedded, one owners. 2 1966 A-II Gleaners, 14', 16', cabs 1967 C-II, 18', cab. 1965 16' C-II Gleaner, shedded, cut 1200 acres. 1959, 1958, 1955, 1952 Gleaners. C430 Gleaner, C-II corn head. Tractors — 1968 Case 1030D, 3-pt., cab, low hours. 1965 LP 4020 John Deere. 1963 4010 diesel. 1961 4010 LP, RC, 3 point, only $3250. 1959 Ford 641 with loader, low hours. 2 John deere rotary hoes. 3 pt. and pull 4-row Go-Digs and cultivators. Used cabs for Hi-Low 55, 3010-20, 4010-20. Wanted — Pay cash for tractors. Nickel Brothers, Buhler, Kansas. x10

FOR SALE — 2 D17 front cultivators, choice of snap coupler or 3 pt. rear bar. IHC 1958 combine, good condition. Phone 913 238-4942, Junction City, Ks. x10

TOX-O-WIK cattle oilers face fly fighters with mineral feeders. Calf creep feeder oilers. Tox-O-Wik products. Myers Farm Supply, Dist., Troy, Ks. Phone 913 985-3732, home phone 985-3817. x13

1959 JD 95, 16' header, excellent cond. Dempster 4 row lister without fertilizer, has rotary moldboards. Duane Guglar, Rt. 1, Junction City, Ks., Phone 913 237-3260. x11

FOR SALE — 1959 14' John Deere Combine Model 55 with or without Hume reel. 1948 Chev. truck, grain bed & hoist 235 engine. Maurice Hally, Delphos, Ks., Phone 913 523-4485. x10

ALLIS ROTO-BALER with new endless belts, $490. Good condition. Alf Roeder, Seneca, Ks. x11

FOR SALE — JD 694 6 row planter with dry fertilizer. Phone 747-5800, Greenleaf, Ks. SB1

FOR SALE — Snap coupler AC 2 row planter with fert., Pride-Of-The-Farm hog feeder 25 bu. Call 913 229-6496, Alta Vista. x10

1960 IHC 101 combine, 12' header, good condition, $1500. L. L. Truax, Clearwater, Ks, Phone 316 584-6439. SB10

FOR SALE — 1962 John Deere 2010 gas, 3 pt., power steering, 3000 hours, A-1 condition. Richard J. Hubbard, Little River, Kansas, 316 897-6231. x10

FOR SALE — Two No. 115 JD Chuck Wagons with third beater & canvas racks. JD No. 12 field cutter with hay pickup. Gehl hi-throw blower, 48", with PTO. Phone 913 277-3502, Richard Errebo, Sylvan Grove, Ks. 67481. SB10

FOR SALE — IHC windrower, 12', No. 163, price $480. Warren Olsen, Lincolnville, Ks. x11

NEW HOLLAND Model 800 field cutter for parts. Bob Aker, Rt. 3, Abilene, Ks., Phone 913 479-5896. x11

NEW 8-FOOT IHC wheel disk, used on 50 acres, list price, $1,050., price $850. Julius E. Anderson, Rt. 1, Enterprise, Kansas, 67441. x10

FOR SALE: 14T John Deere baler, good shape, $250.00. Wanted, Moline M5, LP & wide front. Norbert Letowmeau, Aurora, Kansas, ph. 913-464-3321. x11

FOR SALE — Ford 2x14 plow, 3 pt. Dempster planter, 3 pt., 2-row, fertilizer attts. & furrow openers. C. W. Kuhn, Hope, Ks. 913 366-7894. x11

FOR SALE — Real clean 1965 and 1966 18' C-II Gleaner Baldwin combines, with cab, and straw choppers. Ready for the field. $4800 apiece. Phone 913 729-3674, Ernest Beneda, Cuba, Kansas 66940. x10

Household

100% Vinyl Latex
WALL PAINT
Heavy Duty — Washable
2.93 per gal.
Also Good Selection Of
Linoleum: 9x12, 12x12, 12x15
FAITH'S
FURNITURE
East US 24 PR 8-3786
MANHATTAN, KANSAS

Help Wanted

EXPERIENCED JD mechanic, 5½ day work week, fringe benefits including life insurance, loss of income and hospital insurance. New dealership in new facilities. Come to western Kansas irrigated country for the finest in working conditions. Bergmeier - Taylor Equipment Co., Hoxie, Ks. Ph. 913 675-3662 SB11

WANTED — Trained Allis Chalmers tractor mechanic. Must have hand tools, we furnish the rest. Apply at Seneca Impl. Co., Seneca, Ks. 66538, Phone 913 336-2621 day, night 913 336-2502. SB11

MANAGER TRAINEE NEEDED:

Needed at once, young men to train for managers of retail Farm Supply Centers. Must be at least 24 years of age, have farm background, at least two years of college and have a desire to get ahead. Must be willing to relocate for training. Send full name, address and resume to:

Mr. Eldon McAfee
P.O. Box 5696
Kansas City, Mo. 64102

Pets

PUREBRED ST. BERNARD with shots, no papers, born Mar. 19, 1972. 316 241-1801, McPherson, Ks. SB13

FOR SALE — AKC adult toy & mini poodles, tiny toy poodle pups, Keeshond pups. Phone 913 655-7561, Solomon, Ks. x10

REGISTERED CHIHUAHUA puppies, ready now. Also stud service. Peggy Dawes, Americus, Kansas 66835. Phone 316 884-2407. x12

INDIA BLUE peafowl, yearling pair $20, two year old pairs $25. Make fine Mother's & Father's Day gifts. 7 east, 1½ mile south of Clay Center, Kansas. Mrs. Roy Martin. x10

Building Materials

York Engineered
GRAIN BINS
STORAGE & DRYING
For Best Deal, Contact
North Central
Steel Company
Phone 913-392-2077
MINNEAPOLIS, KS. 67467

Irrigation

M&M IRRIGATION engine, 336 cu. in., propane, with heat exchanger, 6 years old, 2000 hours, excellent condition, $1000 Bob Peddicord, Wamego, Ks., Phone 913 456-9600. SB10

Mobile Homes

1968 12'x60' Brookwood Mobile home, green carpet, avocado appliances, two bedroom unfurnished. Immediate possession. $2900, 10% down, balance financed to qualified party. Call Jerry Knowles, 825-4091, Salina, Knowles Real Estate. SB11

1967 12x48 American mobile home, furnished, air conditioned, skirted. $3300. Phone 913 539-8161, Manhattan. SB10

DOUBLE WIDE mobile home, 24x42, includes shed, steps, in space on nice lot. Unfurnished, fully carpeted, central air. Wamego, Ks., 456-2497 after 6. x11

Boating

16' CROWN LINE boat with 80 HP motor, 2 propellors, skis & rope with trailer, priced right. 5 ton air conditioner, good shape. Champion outboard motor, 9 HP. Day 913 325-3176, night 913 325-3152, Washington, Ks. SB11

Miscellaneous

Have Horse, Will Shoe
TOM VECERE
FARRIER
Hot shoeing, forge work, and corrective work. Graduate of Midwest Farrier School.
Will Travel
Phone Manhattan 913/539-3197
(New Phone Number)

WOOD SHAVINGS — All kinds of uses. Key Milling Co., Clay Center, Kansas. SBTF

Family Nights
Nickerson Farms
ALL YOU CAN EAT
Tuesday — Fish — 1.65
Wednesday — Chicken — 1.95
Salad, Potato, Homemade Bread
Served From 5 pm
I-70 AT PAXICO EXIT

Antique Flea Market
Some Of Everything
Open 9 a.m.
VISITORS WELCOME
409 N. Marshal
CHAPMAN, KANSAS

WATER WELL DRILLING & testing. Plastic & steel casings, packed with well gravel. Call collect 226-7276, Strader Drilling Co., Blue Rapids. x12

WANTED TO BUY — Old barbed wire, collector-dealer will pay good price for good wire. Write R. W. Smith, 1825 Leavenworth, Manhattan, Ks., or call 913 539-1247. x10

FOR THE ride of your life, ride a Big Horn saddle from Key Milling, Clay Center, Kans. SB TF

BUYERS, SELLERS, Traders — Meet daily at R&G giant flea market. South 17th & Yuma, Manhattan. SB10

FOR SALE — D-4 Caterpillar, 6U series with new dozer and hyd. system, $2500. 1959 Chev. 6 1½ ton cab & chassis, LWB, $895. 3 Universal Jeeps $695 & up. 1½ ton army trailers. Manuel Garage, Brookville, Ks. x11

FOR SALE — Seventy different name cast iron implement seats. 652 S. 12th St., Salina, Ks., Phone 913 827-8914. x12

ELECTROLUX CLEANERS repaired, rug nozzles, cleans any rug. Guaranteed. Ettleman, Blue Rapids, Kansas. x11

SEWING MACHINE repair in your home. Special, clean, oil & adjust, $2.95. Call 913 778-3235, Manhattan. x10

WANTED TO RENT — Farm home in Manhattan area. Call 913 778-5998 or 778-3652 after 5 p.m. x10

RESPONSIBLE PEOPLE want farm house within 10 mile radius of Manhattan. Willing to pay reasonable rent and make repairs. Phone 913 778-5588, Manhattan. x11

LATE MODEL Touch & Sew Singer, makes stretch stitch, monograms, appliques, darns & buttonholes. Will accept trades, terms available. 913 778-3235, Manhattan. x10

Japan Becoming Major Buyer Of US Ag Produce

Farmers in the United States have become increasingly dependent upon Japan as a market for their abundant farm produce — a development with some negative factors, according to an article in the May "Monthly Review" of the Federal Reserve Bank of Kansas City.

Druing the fiscal year that ended June 30, 1971, the United States shipped more than $1.2 billion, or 15.7 per cent, of its total agricultural exports to Japan.

The article said benefits for exporting agricultural goods to Japan include limited Japanese agricultural resources, consumption habits that increasingly reflect Western influences and large U.S production capacity.

Also encouraging were recent steps by the Japanese to minimize trade barriers and international efforts to realign currency exchange rates.

However, one of the most obvious negative factors, the article said, is that Japan has at times turned from the United States to other sources for its agricultural imports. "This occurred in 1967 when Japan recognized a deterioration in its balance of trade with various countries," the article said.

Also, "from time to time, Japan has also sought to diversify its import sources in order to assure a 'dependable' supply of quality products. In November-December 1968, Japan received a quantity of damaged wheat from the United States.

"As a result, Argentina, Australia and Canada undoubtedly received future orders that might have come to the United States."

The article concluded:

"Japan has stepped up its policy of trade liberalization during the past several years. The United States needs to continue to cooperate in reducing such barriers.

"It has been estimated that about 25 million acres of wheat and rice, 23 million acres of soybeans and 16 million acres of feed grains would need to be retired from production if the United States were to produce only for the domestic market."

Wholesale Food Price Drop Reported In Apr

The government reported the biggest drop in wholesale food prices in eight months for April due largely to a sharp decline in meat prices.

In another report, the Labor Department said the nation's total employment and unemployment remained virtually unchanged last month, with the jobless rate holding steady at 5.9 per cent of the work force.

The report on wholesale prices said the average cost of meats, poultry and fish declined 2.9 per cent in April. This was the major factor in an over-all decline of seven-tenths of one per cent for all farm products and processed foods.

Wholesale food prices are generally reflected fairly soon at the supermarket.

The report said a broad range of prices of wholesale raw materials and manufactured products rose three-tenths of one per cent.

All wholesale prices of food and industrial commodities average out to a rise of one-tenth of one per cent, boosting the Wholesale Price Index to 117.5 of its 1967 base of 100. This meant it cost $117.50 on the average for wholesale goods worth $100 five years ago. The latest index was 3.7 per cent above a year ago.

The report on jobs said the total number of employed Americans actually rose some 400,000 to 80.6 million and unemployment dropped more than half a million to 4.7 million. But these development are expected for April and the Bureau of Labor Statistics figured no change in both employment and unemployment on a seasonally adjusted basis.

The report also said average earnings of nearly 5 million rank-and-file workers — more than half the nation's work force — rose two cents per hour to $3.59 and increased $1.10 per week to $132.83.

The average weekly paycheck was $8.78 or 7.1 per cent above a year ago. After deduction for the 3.5 per cent rise in living costs over the same period the gain in purchasing power was a little over $4 per week.

The report on wholesale prices listed declines of four-tenths of one per cent for dairy products, seven-tenths for sugar and confectionary, two per cent for animal fats and oils and one-tenth of one per cent for vegetable oils end products.

There were increases of two-tenths of one-per cent for cereal and bakery products, 1.4 per cent for processed fruits and vegetables, four-tenths of one per cent for beverages, 2.9 per cent for crude vegetable oils and two-tenths of one per cent for refined vegetable oils.

The report isted price increases for industrial goods including four-tenths of one per cent for textiles, 3.4 per cent for hides and leather, three-tenths of one per cent for fuels, seven-tenths of one per cent for chemcials, 1 tenth per cent for lumber, four-tenths for paper and pulp products, one tenth for metal products, three-tenths for machinery, one-tenth for furniture and six-tenths of one per cent for mineral products.

There was a delcine of two-tenths of one per cent for rubber and plastic products. The only major category of industrial prices to show a decline.

The report said the over-all wholesale price increase on a seasonally adjusted basis was three-tenths of one percent.

The report on jobs said the unemployment rate for men edged up from 4.1 to 4.3 per cent with a total of a little over two million. The jobless rate for women remained unchanged at 5.4 per cent with the total of 1.6 million. And the unemployment rate for teenagers edged down from 17.9 to 17. per cent with a total of 17.3 per cent with a total of a little over one million.

In a racial breakdown the bureau said the jobless rate for white workers inched up from 5.3 to 5. cent while the rate for other race mostly Negroes — declined f 10.5 to 9.6 per cent. There was a of 3,944,000 unemployment workers and a total of 849,000 j among other races.

Herefords Becom Traveling Breed

Herefords were brought to United States close to a century and now selected ones are ga foreign homes again.

Fifty females and three bulls being shipped to Spain as part foreign marketing program o American Polled Here Association from the Grass Grain area.

Another historical purchase the first export of Hereford cat Hungary. The final load of select Hereford breeding ani was shipped out on an airplane O'Hare International Airpo Chicago, May 2.

The quarter-million dollar ment resulted from negotia between the Hungarian govern and the American Here Association. The cattle were sonally selected by a tea Hungarian specialists accomp by AHA staff members.

Dr. Istvan Zelenka, head o Hungarian delegation, expla that the Hungarian Agricu Division specified that the were to be selected from Texas South Dakota herds "becaus wanted cattle from two ranching areas in the United S that would be similar to those in country where the cattle wou raised."

From Texas, the Hungar purchased 225 heifers from the Matthews Ranch in Albany. selected another 200 head of and 20 yearling bulls from the Hereford Ranch near Parker, Dakota.

W.T. Berry, Jr., executive president of the AHA said, Hungarian government ha preference for Herefords becau the extensive use Americans made of the breed under pra ranching conditions. The Hunga stockmen were especially pressed with the adaptability Hereford to perform under all of conditions, the fertility reproductive capabilities and outstanding carcass qualities Herefords."

Once in Hungary, the cattle w divided into three main groups distributed to three Hungar farms. They intend to develop Hereford breed in Hungary and use the breed to outcross on native cattle. Most of the pr cattle are used as dual-pur cattle, but the delegation expla that the Herefords would be uti completely for beef production.

The Hungarians spent a before they went to the ranche make their selections. Whil Kansas City, they spent siderable time evaluating the system of registration and rec keeping, and were interested studying the Total Perform Records before they made inspection of the cattle.

SPRING REPAIRS
Larry Klocke, Blue Rapids, and his father, Martin, are fixing fence on part of their 200 acres of pasture. They will be putting their cattle on pasture after the first of May. "We're trying to expand but it's hard to find ground in our area," Larry said.

State Farm Family Of 1972 Named

The Claude L. Kerl family of Sabetha, Kan., was named today winner of the 1972 Kansas Farm Family of the Year award.

The award was presented to the Kerls by Earl Butz, U.S. Secretary of Agriculture, at a luncheon sponsored by the Famers Home Administration, which also sponsors the award.

The Kerl family will represent the state in the national farm family of the year competition.

Five other families, district winners and runnersup to the Kerls, were honored at the luncheon at Kansas State University.

The contest is based on progress of families who borrow from the Farmers Home Administration lending operations.

The Kerls farm 320 acres and have a herd of 90 dairy cows. One son, Ronald, 18, attends Highland Community College, and the other son, 17, is a student at Hiawatha High School. A daughter, Marilyn Kerl, 22, is married and lives in Omaha, Neb.

Other Kansas finalists were Dale F. Moriz of Tribune, Joe Sproul of Edmond, Howard H. Beck of Hesston, Charles E. Hamon of Valley Falls and Kermit G. Murphy of Hewins.

Farm Market, Commodity Market Tied Together

Speculators who play the commodities markets believe this is the year. This year's level of activity is already far above 1971's.

These investors believe that expansion rests on four developments. Farm market prices are one of the risks these armchair farmers are willing to include.

• The growth and rising affluence of the country as a whole. Even if the proportion of traders in the population has not changed since 1950, because of the rise in population there would be four commodity traders now for every three then. Furthermore, each of them has about three times as many dollars to risk in the market now.

• The declining number and growing size of farms. Farm output has more than kept pace with rising demand of the last 25 years, while farm population has fallen 60 per cent. When a farmer's sows farrowed a dozen piglets he might take his chances with the market; when his sows farrow 400 piglets he must find someone to share his price risk. If he does not come to this conclusion by himself, his bank will impress it upon him.

• Improved acquaintance with the commodity market by potential traders and their brokers. There was a time when an Easterner who read the commodity futures table in his morning paper was just vaguely aware that those prices had been agreed upon the day before by several hundred men yelling and gesturing at one another across an octagon of wooden steps. Today Merrill Lynch, Pierce, Fenner & Smith, Inc., has a console in its Wall Street office that is hooked up to a computer on Long Island that will deliver in a fraction of a second a chart of the price of wheat, calculations of the technical and fundamental factors influencing that price and a forecast of where the price will go.

• The vastly widened range of products being traded. Previously the future markets were limited to grains butter, eggs, cotton, wool, the important metals, sugar and cocoa — and not much else.

Holding the center of the commodity stage now is the soybean. Here in the commodity trading capital of the world the soybean has dethroned both wheat and corn. Last week, 189,500,000 bushels of soybeans were traded. At $3.50 plus a bushel that is close to $665 million worth of soybeans.

SHORTHORN SHOW QUEEN
Kathy Stauffer reigned as queen of the Mid-America Shorthorn Show at the Agriculture Hall in Salina. She is the daughter of Mr. and Mrs. H. D. Stauffer, Salina RFD 3.

Laser Used To Determine Distance

Newton — a 115-mile geodetic survey using a laser instrument is under way along I-35 and U.S. 50 in this 5-county area.

The laser employs a light beam to determine the distance between the 90 geographic positions that will be established for use in highway planning.

This task, which only a decade ago, was performed by tape, now can be carried out with such accuracy that error is reduced to half an inch a mile. The five counties are McPherson, Marion, Harvey, Reno and Sedgwick.

The work is being done by the National Geodetic Survey for the State Highway Commission at night when atmospheric distortion is at a minimum.

Temporary portable steel towers, some reaching a height of ten stories, will be raised over some of the geographic positions, so the surveying party can obtain a direct view over trees and other obstructions. Wooden stands will be used on overpasses.

The survey started from established control points in the national geodetic network. The geographic positions that are established will enable engineers to plan the alignment of highways with a high degree of accuracy and to prepare construction maps from aerial photographs.

Routes being surveyed, are from McPherson through Newton to Wichita on I-35 and from Hutchinson through Newton to Florence on U.S. 50

Hog Men

NOTICE

HOG BUYING DAY CHANGE AT ESKRIDGE

As Of May 8 We Are Buying Your Fat Hogs Every Monday

Instead Of Wednesday at Eskridge

We buy fat hogs at Manhattan, Eskridge and Alta Vista without charging commission. We weigh them immediately upon arrival. Why haul your hogs and shrink them when you can sell them on arriving weight with no commission to pay and make more net profit per hog.

For More Information Call Us At Manhattan 913-776-4815

Manhattan Commission Co.
Manhattan, Kansas

Have We Got Carpet?
Lots & Lots of it at Surplus City

1000 YARDS OF
INDOOR - OUTDOOR — Per Sq. Yd. **$1.69**

SEVERAL COLORS OF
RUBBER BACK SHAG Per Sq. Yd. **$3.49**

RUBBER BACK FOR
KITCHEN & COMMERCIAL Per Sq. Yd. **$3.50**

For a Nickel Each, You Can Afford To Mess Around These Piles Of CARPET TILE To Pick Out What You Want

PECAN PANELS, 4x8, each only **$2.49**

CHOCOLATE CANDY - YUM! YUM!
Lb. 49c - 5 lbs. $2.25 - 10 lbs. $3.90

Get YOUR PIPE AND OTHER SUPPLIES YOU NEED FOR GATES, ETC. AT

SURPLUS CITY
Just South On Old US 77
HERINGTON, KANSAS Phone 913-258-2616

TRACTORS

JD 3010 diesel, fully loaded, clean	
1965 4020 John Deere diesel, solid tractor.	
IHC H, good	$285
1944 JD A, excellent	$250

MISCELLANEOUS

JD No. 16 2 planter swinging hitch, attaches to 4020 tractor. Can also be used to pull two disc harrows	$325
Used Waldron bulk dozer, hookup for 4020 or 4320. Excellent	$735
1240 JD 4 row plateless planter, condition excellent	$875
JD 802 4 row rotary moldboard lister with fertilizer, real good	$995
Like new JD mower, 3 point	$365
Year old **JD 614 flexible rotary hoe**	$695
Like new **JD 800 windrower,** water cooled engine, crimper, canvas platform	$3300
Due in — **JD 880 windrower,** hydrostatic drive, cab with air conditioner	
JD 5x14 F145 plow with anti-friction coulters. Condition excellent	$1045
JD DRA 168 drill with fertilizer. Reconditioned	$850
12' BMB hay saver, reconditioned	$750
Like new John Blue squeeze pump for liquid fertilizer.	
3 pt. heavy duty Massey-Ferguson 6' **rotary mower**	$295
4 row **John Deere 71 Flex Planter**	$475
8 rows Gandy insecticide boxes	$25 per box
JD No. 38 chopper, 2-row head	$2500

NEW BARGAINS — Coming Due And Must Sell
Two JD 6 bottom semi-mounted plows

WE ARE DEALERS FOR

Bear Cat Grinders, Mott Mowers, GB Loaders, Servis Equipment, Flex King Plows, BMB Rotary Cutters, Lilliston Rolling Cultivators, McCulloch Saws

JOHN DEERE

Concordia Tractor Inc.
CH 3-3381 Concordia. Kans.

SPECIALS — ALL KINDS

Baling Wire — 6500 American made	$11.75
Barbed wire — 80 rod roll, American made	$12.50
5½' steel posts, heavy duty, ea.	$1.15
6' steel posts, heavy duty, ea.	$1.25
32" field fence — 832-6-12½ — 20 rod reel	$26.35

MACHINERY

John Deere R spreader, very good	$300
John Deere 4 section rotary hoe with cable hitch	$325
John Deere 224WS wire tie baler, 1969 Model, with Farm Hand accumulator. We sold both new — A good machine	$2495
IHC 3x14 fast hitch plow	$150
John Deere 24T twine baler, good	$895
New Holland 56B side delivery rake, good	$450
Combine tire, 18.4x26" tires, tubes & wheels, nearly new (wide base) fit AC, John Deere & Massey — all	$300
"G" John Deere tractor, lots of service	$395
Grain-O-Vator Model 55 with airplane tires and end gate	$1295

FARMHAND — FOSTER — LILLISTON
CALL COLLECT 913-238-4103
JOE BOWMAN — JUNCTION CITY — BUD ANDERES

BOWMAN's

GMC TRUCKS — JOHN DEERE

Your Junction City—Manhattan Area John Deere Dealer

G&G Calendar

May 9 — Farm sale southwest of Abilene, Mrs. Effie C. Emig, adm. of Paul E. Emig. Auct. Foster Kretz. Postponed from April 27 due to heavy rains.

May 9 — City property and household goods at 822 West Court St., Beloit, Kans., Pauline Kohler, Don Abauer, Mr. & Mrs. Bill Burnette. Auct. Gerald Zimmer.

May 9-24 — Feeder pig sales at various Missouri locations, Mo. Cooperative Feeder Livestock Assn., Charles E. Ausfahl, exec. sec.

May 10 & 11 - (evening) — Remaining contents of Vasterling Furniture in Cawker City, Ks., Mr. & Mrs. Charles Bock. Auct. Gerald Zimmer.

May 10 & 11 — Farm sale and antiques south of Solomon, Charles C. Arey. Auct. Foster Kretz. This sale was postponed from April 20.

May 11 (postponed due to rain from May 6) — Farm sale east edge of White City, Mr. & Mrs. Charles H. Strom. Aucts. Anderson and Brown.

May 11 — Farm sale northeast of Randall ,Kans., Jim and Betty Clawson, Auct. Gerald Zimmer.

May 12 — Southwest sire evaluation Center, Frederick, Okla., sale at Wichita Falls, Texas.

May 12 — Farm sale north of Belleville, Mr. & Mrs. Wesley Klabzuba. Aucts Larry Lagasse and Rollie Lagasse.

May 12 & 13 — Cameras, binoculars and similar items first day, at 333 Denison, Manhattan, Kans.; furniture and antiques second day, Union National Bank & Trust Co., agent. Auct. Lawrence Welter.

May 13 — Antiques & furniture consigned by several families, in the high school at Burdick, aucts. Lee Remy & H. M. Sharp.

May 13 — Farm sale southeast of McLouth, Mr. & Mrs. Don Robbins. Aucts. Eldon Farris and Bud Showalter.

May 13 — Antiques and household goods at 428 W. Main, Council Grove, Kans., Rev. & Mrs. V. C. Buttermore. Aucts. Ron Montgomery and Jim Barr.

May 13 — Household goods in Cuba, estate of Emma Hubbard. Aucts. Hammond and Gieber.

May 13 — Real estate and miscellaneous items in Brookville, Kans., Charles Vogan. Aucts. Roger A. Johnson & Son.

May 13 — Farm sale east of Newton, Kans., Mrs. T. B. Schmidt. Aucts. Ed Reimer and Floyd Gehring.

May 13 — Antiques and "come as you are" auction in Burdick, Lee Remy & H. M. Sharp, aucts.

May 13 — Some farm equipment & household goods in Windom, Virgil Ellwood. M. L. Peterson, auct.

May 13 — Kansas Jr. Bluestem Charolais Progress Show at Salina, Glenda Dittmar, Clay Center, pres.

May 13 (postponed from May 6) Farm sale east of Bennington, Gus & Bernise Isaacson. Auct. Willis Darg.

May 13 (postponed due to rain from May 6) — Farm sale northeast of Marysville, Mrs. Herbert Krous. Aucts Harold Kooser and Dick Carlson.

May 13 — Postponed due to weather from May 6 — Farm sale just south of Carlton, Grover McAdams. Auct. Dwight Long.

May 13 — Antiques & household goods at 422 N. 7th St., Beatrice, Nebr., heirs of Cap Arnt. Aucts. Delmer Jurgens and Jr. Thimm.

May 13 — Collectors' items at 235 S. 11th, Salina. Ks., Jim Gebhart. Aucts. Bob Perry and Frank Harz.

May 13 — Sale of antiques and modern furniture at 121 W. 7th St., Chapman, Mr. & Mrs. John Gard. Auct. C. W. Crites.

May 15 — 160A Jewell county land northeast of Randall, heirs of Harry S. Rank. Ralph Hardin, broker, Larry Lagasse, auct.

May 15 — New & used farm machinery at Russell for Mahoney Impl., Russell and Lloyd Impl., Ellsworth. Auct. Marvin Mavers.

May 15 — Evening sale of household goods and tools at east edge of Clay Center, Mr. & Mrs. Don Hausserman. Auct. Foster Kretz.

May 16 — Bankruptcy sale of Su Land Inc., fertilizer business, Vermillion. Gil & Joe Barnett, Midwest Auction Co., Lee's Summit, Mo.

May 16 — Furnishings, lots and building in Hillsboro, Home For the Aged, Inc. Aucts. Ed P. Winter and C. H. Seibel.

May 17 — Farm sale northwest of Enterprise, Warren Murphy. Auct. Foster Kretz.

May 17 — Farm sale southeast of Waterville, George Roepke estate. Auct. Don Roche.

May 18 — Farm sale 3 miles west of the new bridge at Delphos, Earl Taylor. Auct. Melvin Zuker.

May 19 — Selected cow sale, Ks. Hereford Assn., at Farmers & Ranchers, Salina. John Schlickau, sec-mgr.

May 19 — Large selection of antiques of all sorts in Ellsworth, Alfred Kobbeman. Aucts. Ray Gerbitz and Melvin Temple.

May 20 — Farm sale, Salina, Willis Prewett estate. Aucts. Frank Harz & Bob Perry.

May 20 — Farm sale southeast of Bennington, Mrs. Mary Pangrac. Aucts. Lee Remy and H. M. Sharp.

May 20 — Household goods and some antiques at 1405 Colorado St., Manhattan, Ks., the Connie Swanson residence. Auct. Evertt E. Say.

May 20 — Farm sale northwest of Miltonvale, Ks., Mr. & Mrs. Fred Wright. Auct. Paul Pruitt.

May 20 — Farm sale west of Marquette, Kans., James Peterson. Aucts. Roger A. Johnson & Son.

May 20 — Household goods in Washington, Ruth Brouhard. Auct. Marvin Heck.

May 20 — Household goods and real estate in Clay Center, Ks., Mrs. Frank Hostetler estate. Auct. Foster Kretz.

May 20 — Household & furniture in Junction City, Norma Knackstedt. Auct. C. W. Crites

May 22 — Farm equipment & misc. in Clay Center, A. C. Sharp estate. Auct. Foster Kretz.

May 23 — City property, antiques and miscellaneous at Scandia, Mr. & Mrs. Clark Freed. Auct Eugene Waring.

May 27 — Farm sale northwest of Alma, Kans., Mr. & Mrs. W. J. Kerwitz. Aucts. Raymond Pageler and Roland Wohler.

May 27 — Pasture land north of Wamego, Mr. & Mrs. Larry Evans. Sale by Carlson Agency, Manhattan, Lawrence Welter, auct.

May 27 — Galant "Serious Breeders Choice" sale, American Royal Show Arena, Kansas City, Mo., Aucts. North American Auction Co.

May 27 — Antiques & misc. furniture in Leonardville, Norma Peters. Auct. Foster Kretz.

June 2 —Household goods in Linn, Hogler Morman. Auct Foster Kretz.

June 3 — Household goods and antiques in Delphos, Frank Fulton. Auct. Melvin Zuker.

June 4 — Antiques & miscellaneous articles of St. Marys Parish, St. Benedict. Aucts. Gene Toby & Vern Groff.

June 5 — Household goods in Wakefield, Doris Neithinger estate. Auct. Foster Kretz.

June 10 — 160A north of Walton, Jacob Voth estate. Auct. & real estate broker Ed Reimer.

October 24 — Simmental production sale at Lawton, Okla., Harold Wilson.

Nov. 10 — Tenth annual Hammarlund & Shamrock Angus Sale.

Cars Cost More Than Sticker Price

The Federal Highway Administration said that although American spend more than $20 billion last year for new automobiles most of them don't know how much it costs to own and operate a car.

In its publication, "Cost of Operating an Automobile," the agency said the typical owner of a standard-size 1972 automobile will spend $13,553 to buy and operate the car for 10 years — an average of 13.55 cents a mile.

The owner of a 1972 compact car will pay $10,808, or 10.81 cents a mile over the 10-year, 100,000-mile period. The owner of a 1972 compact model will pay out $ or 9.4 cents a mile over the de from assembly line to junkyard.

"During this perid, the standa size-carowner will pay $2,7 some 7,350 gallons of gasoline publication said. "He will pay to keep the vehicle maintained in repair, $1,350 to insure it, and $1,800 for garaging, parking toll.

"His state and federal autom tax bill, most of which goes support the roads he drive on. amount to $1,319 — about 9.7 per of total costs."

The publication also rep that:

—Nationwide sales records of standard-size cars and comp showed that 70 per cent or mor power steering, more than 90 cent had automatic transmiss and 90 per cent had radios. M than 80 per cent of the standard- cars also had air conditioning. the subcompacts, power ste was virtually nonexistent, but 50 per cent had automatic tr smissions, and more than 80 per had radios.

—Depreciation is by far greatest single cost of owning operating an automobile. First depreciation is relatively high cents a mile for the standard size in suburban use, 11.2 cents for compact, and 7.8 cents a mile for subcompacts, in total costs ownership and operation.

TICKLE BOX® by Ted Trogdon

"You're new here, so watch out . . . the boss has a way of sneaking up on you."

MOWER PARTS

Guards .....
Mower sections as low as
Rake teeth as low as ....
Mower knives as low as
Wear plate 7' .....

SPRAYER PUMPS

6 roller .....
7 roller .....
8 roller .....
⅜" sprayer hose .....
½" sprayer hose .....
¾" sprayer hose .....
Lots of sprayer parts

CATALOGS ARE IN
Get your new ITCO price
It's FREE.

HOLT FARM
ITCO SUPP

Next To Sale Barn
MANHATTAN PR 6-79

PLANTER TIRES

SPECIAL
WHILE THEY LAST

6½x12 traction	$6.99 ea.
7x16 smooth	$8.50 ea.
7x16 traction	$8.99 ea.
7x18 smooth	$9.50 ea.
7x18 traction	$9.95 ea.
7x24 smooth	$15.00 ea.

CHEMICALS

Graphite seed lubricant —	99c 1 lb. can
24D 400 Butyl Ester	$3.49 gal.
24D Amine 400	$3.15 gal.
245T brush killer	$8.95 gal.
240-245T super brush killer	$6.95 gal.

BLUESTEM
FARM•RANCH SUPPLY
Emporia

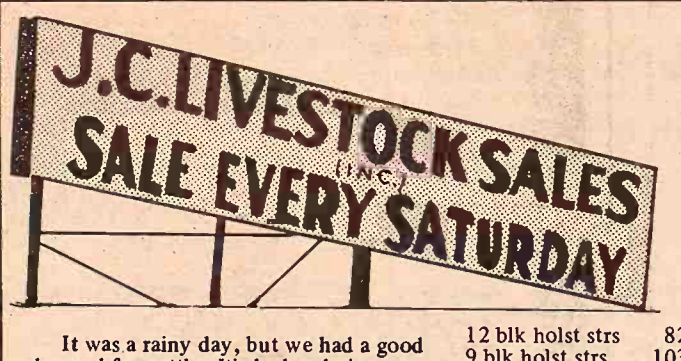

An Auction Market for Cattle and Hogs

HOG SALE 9:00 a.m.
PIG SALE 11:30 a.m.
CATTLE SELLS AT 12:30 Noon

It was a rainy day, but we had a good demand for cattle. We had a choice run of feeder cattle which sold at strong to 50¢ higher prices.

As you can see by the number of feeder cattle we sell, we have many buyers which make competition.

We sold 929 cattle and 1605 hogs.

Following is a partial listing of our sale:

FEEDER STEERS & HEIFERS

10 wf strs	634	@ 42.30
35 wf strs	612	@ 41.90
6 wf strs	618	@ 40.00
7 wf strs	679	@ 39.20
8 bwf strs	756	@ 38.50
7 blk strs	709	@ 38.50
45 mixed strs	727	@ 38.40
43 b/bwf strs	783	@ 38.20
2 wf strs	712	@ 38.10
7 wf strs	761	@ 37.95
7 red strs	870	@ 36.50
39 blk strs	818	@ 36.45
3 wf strs	925	@ 36.20
5 blk strs	739	@ 35.70
3 bwf strs	870	@ 34.60
8 mix strs	1050	@ 34.55
12 blk holst strs	822	@ 33.90
9 blk holst strs	1036	@ 33.80
4 holst strs	1106	@ 31.25
57 mix hfrs	633	@ 35.20
2 wf hfrs	637	@ 35.10
30 mix hfrs	743	@ 34.95
29 mix hfrs	731	@ 34.65
7 blk hfrs	653	@ 34.50

STEER CALVES

1 blk str	240	@ 59.50
1 wf str	235	@ 58.50
5 mix strs	338	@ 52.25
11 mixed strs	394	@ 47.75
1 char str	410	@ 46.75
2 char strs	410	@ 45.00
20 blk strs	382	@ 44.00
1 wf str	495	@ 44.25
1 wf str	425	@ 44.10
2 blk strs	402	@ 43.00

HEIFER CALVES

1 bwf hfr	240	@ 50.00
3 wf hfrs	398	@ 40.25
3 bwf hfrs	341	@ 39.50
5 wf hfrs	365	@ 39.25
1 wf hfr	365	@ 39.25
9 bwf hfrs	398	@ 39.00
7 blk hfrs	375	@ 38.80
4 wf hfrs	338	@ 38.75
29 blk hfrs	392	@ 38.40
6 char hfrs	463	@ 37.75
19 mixed hfrs	513	@ 37.40
9 mixed hfrs	574	@ 36.00

COWS

1 blk cow	1025	@ 27.60
1 wf cow	935	@ 27.00
1 holst cow	1195	@ 26.90
1 blk cow	745	@ 26.90
1 holst cow	1370	@ 26.80
1 holst cow	1235	@ 26.80
1 blk cow	860	@ 26.70
1 holst cow	1350	@ 26.70
1 holst cow	1345	@ 26.70
1 wf cow	930	@ 26.60
1 blk cow	1390	@ 26.40

COWS AND CALVES

11 blk cows/clvs	@377.50
12 wf cows/clvs	@360.00
1 wf cow/clf	@360.00
7 wf cows/clvs	@355.00
8 wf cows/clvs	@342.50

FAT HOGS

27 mix butch	231	@ 24.65
31 mix butch	232	@ 24.65
14 hamp butch	228	@ 24.55
23 mix butch	227	@ 24.50
23 mix butch	222	@ 24.45
12 white butch	222	@ 24.45
18 white butch	215	@ 24.40
33 mix butch	218	@ 24.40

SOWS

3 mix sows	348	@ 21.90
2 mix sows	402	@ 21.60
1 white sow	455	@ 21.50
1 hamp sow	535	@ 20.60
1 white sow	570	@ 20.30
1 red sow	565	@ 20.20

PIGS

66 mix pigs	@ 30.00
44 mix pigs	@ 28.00
24 mix pigs	@ 26.75
26 mix pigs	@ 26.00
48 white pigs	@ 25.75
27 mix pigs	@ 25.50
33 mix pigs	@ 25.00
22 white pigs	@ 25.00
33 spot pigs	@ 25.00
38 mix pigs	@ 25.00
34 white pigs	@ 24.75
23 mix pigs	@ 24.50
50 white pigs	@ 23.50
30 white pigs	@ 23.50

VERN LANGVARDT

HOWARD LANGVARDT

ALREADY LISTED:
10 choice young white face cows, some with calves and balance heavy springers.
30 thin white face calves, 400-500 lbs.

If you have livestock to appraise, call:
VERN LANGVARDT, Manager, 238-8211, Junction City
HOWARD LANGVARDT, Auctioneer, 238-8212, Junction City
HERB NEUMEYER, White City, Phone 349-2863
MARC GERARDY, Green, Kansas, Phone 913/944-2625

LICENSED AND BONDED
BARN PH. JUNCTION CITY 238-1471

gh Moisture rain Can Hold eding Value

stored high moisture grain be served while maintaining its ing value?

sults of a Kansas State versity experiment to evaluate the effectiveness of an organic acid mixture as a preservative for reconstituted milo and to determine the feeding value of the grain are promising.

Dr. Keith Bolsen, KSU animal scientist, reported on the test at Cattlemen's Day.

These milo treatments were compared: (1) steam-flaked; (2) reconstituted while stored in air-tight silo; (3) reconstituted whole treated with the organic acid mixture and stored in a concrete stave silo; (4) same as 3 but stored in a metal grain bin; and (5) reconstituted whole, then rolled and stored in a concrete stave silo. Grain stored whole was rolled before feeding.

The organic mixture, containing 60 percent acetic and 40 percent propionic acids, was applied at 30 pounds per ton of wet grain. The reconstituted milo contained approximately 29 percent moisture.

Bolsen said steers fed reconstituted milo stored in an air-tight silo and reconstituted milo treatment with the organic acid were similar in rate of gain, feed consumption and feed required per pound of gain.

Steers fed steam-flaked and reconstituted, rolled milo gained less than steers receiving the other rations. While no significant difference was obtained in carcass traits, dressing percentage tended to be higher for steers receiving the reconstituted milo treated with the organic acid.

Most of the reconstituted milo treated with the organic acid misture was free of mold. Lining the storage walls with polyethylene should prevent any grain spoilage, Bolsen said.

ART SHOW IN WASHINGTON COUNTY

An original art works display will be held in Washington, Kansas, May 11-14. All art works are the production of Art Guild members and other Washington County artists.

Westbranch Angus

HERD SIRES:

HECKETTIERIMAN N154
(A son of a Missouri State Fair champ)

TWIN KNOLLS KEBAN 30th
(His sire-one of the most correct ton bulls in America),

NOW OFFERING

1 two-year old bull ready for heavy service
4 yearling bulls ready for light service

LEON & MARGE GEISERT
Ph. A/C 913 479-5558 Rt. 3, Hope, Kansas
Our farm is located 11 miles south of Abilene on K 15

Reynolds Sale Barn

ABILENE, KS.

Selling Every
FRIDAY
Starts 1:00 p.m.

We had one of the biggest runs of cattle so far this year at last Fridays sale May 5. Prices looked fully steady to strong on all classes.

Listed below are some of the representative sales of Friday, May 5:

STOCKER & FEEDER STEERS

2 wf strs	230 @ 50.00
2 wf strs	300 @ 45.25
1 bwf str	240 @ 50.00
11 fleshy blk strs	284 @ 46.00
5 fleshy blk strs	495 @ 45.50
4 bwf strs	635 @ 40.50
10 wf strs	678 @ 38.50
3 wf strs	858 @ 37.20
6 bwf strs	324 @ 44.35
7 holst cross strs	346 @ 43.00
3 holst cross strs	363 @ 39.00
9 Brahman cross	557 @ 38.40
1 bwf str	730 @ 38.00
4 wf strs	647 @ 37.70
19 wf & blk strs	500 @ 33.50
1 wf str	845 @ 36.70
1 shrthrn str	820 @ 35.25
3 mix strs	875 @ 36.20
37 blk bwf strs	731 @ 38.00
28 wf strs	789 @ 38.00
12 char strs	622 @ 38.30
3 holst strs	731 @ 33.00
1 holst str	870 @ 32.30
2 holst strs	680 @ 32.60
1 holst str	725 @ 32.80

STOCKER & FEEDER HEIFERS

4 wf hfrs	222 @ 45.00
2 bwf hfrs	265 @ 43.25
8 shrthrn cross hfrs	408 @ 37.75
7 blk hfrs	441 @ 37.00
5 bwf hfrs	549 @ 37.00
4 fleshy wf hfrs	570 @ 36.00
4 fleshy wf hfrs	36 @ 37.00
2 fleshy wf hfrs	390 @ 39.10
4 fleshy blk hfrs	578 @ 35.90
4 fleshy blk hfrs	618 @ 35.20
1 wf hfr	670 @ 3 .80
2 wf hfrs	657 @ 35.95
1 wf hfr	710 @ 35.00
23 blk hfrs	543 @ 36.70
12 blk hfrs	553 @ 36.10
5 bwf hfrs	671 @ 34.80
3 wf hfrs	593 @ 34.80

GRAIN FED CATTLE

5 wf strs	943 @ 35.10
10 char strs	861 @ 36.10
1 wf str	790 @ 35.10
5 mix strs	1052 @ 33.90
2 blk strs	1187 @ 33.50
1 brindle str	915 @ 33.60
3 shrthrn holst cr.	1141 @ 32.70
1 wf str	845 @ 35.80
4 mix strs	903 @ 34.10
2 blk strs	875 @ 35.10
3 wf hfrs	771 @ 33.10
1 wf hfr	990 @ 33.40
1 bwf hfr	990 @ 34.20
1 bwf hfr	825 @ 33.70
1 red hfrs	865 @ 32.10
6 char hfrs	760 @ 34.70
3 char hfrs	832 @ 34.00
1 char hfrs	740 @ 35.20
1 blk hfrs	865 @ 33.40

BULLS

1 2-year old Angus	@410.00
1 Angus bull	1540 @ 32.50
1 wf bull	1440 @ 30.10
1 fat Angus bull	1575 @ 27.50

COWS

1 wet char cow	965 @ 29.25
1 wet blk cow	775 @ 26.70
2 wet wf cows	760 @ 27.60
1 blk cow	990 @ 27.10
1 holst cow	1385 @ 26.10
1 holst cow	1275 @ 25.50
1 wf cow	1150 @ 25.40
1 wf cow	1015 @ 25.30
1 red cow	1100 @ 24.70
2 wf cows	1010 @ 24.40
1 blk cow	1250 @ 25.50
1 holst cow	1425 @ 25.50
1 holst cow	1460 @ 25.25
1 Guernsey cow	1315 @ 24.30
1 blk cow	1015 @ 24.20
1 wf cow	1225 @ 24.80
1 red cow	970 @ 24.10
1 blk cow	965 @ 24.50
1 wf cow	990 @ 24.50
1 wf cow	915 @ 24.60
1 holst cow	950 @ 24.00
1 wf cow	980 @ 25.10
1 blk cow	950 @ 24.50
1 blk cow	1115 @ 24.00
8 thin cows	821 @ 23.60
7 thin cows	750 @ 23.70
6 thin cows	896 @ 23.60
12 thin cows	748 @ 23.40
8 char nfrs/clvs by side	@365.00
2 wf cows/clvs	@355.00
2 blk cows/clvs	@347.50
10 wf cows/clvs	@345.00
7 wf cows/clvs	@240.00
15 thin aged blk cows/clvs	@298.00

Yardmen On Duty 24 Hours A Day

WE ARE OPEN 24 HOURS A DAY
Livestock is our business • our only business
Licensed, bonded and operating under Gov't Supervision

Dude or Randy Reynolds CO3-3394
Dan Reynolds CO3-4721

Bring your cattle in any time day or night; we'll handle them for you at your request.

DUDE REYNOLDS, Abilene, Ks.

RONALD RICE MOTORS, INC

Phone CO3-4008
North Kansas Largest Volume Dealer
CHEVROLET OLDSMOBILE - CADILLAC
NW Second —ABILENE, KANSAS

The Cars and The Prices

1971 OLDSMOBILE 98 Luxury Sedan, blue with vinyl top $4295
Radio, heater, automatic transmission, power steering, power brakes, air cond.
1971 CHEVROLET Impala V8 2 door hardtop, green with vinyl top $3695
Radio, heater, automatic transmission, power steering, power brakes, air cond.
1971 PINTO 2 door, blue, radio, heater, 4 speed $1695
1971 BUICK LeSabre 4 dr. sedan, turquoise and white $2495
Radio, heater, automatic transmission, power steering, power brakes, air cond.
1971 CADILLAC Sedan DeVille, gold with vinyl top $6495
Radio, heater, automatic transmission, power steering, power brakes, air cond. low mileage, one owner.
1970 CHEVROLET Impala V8 2 door hardtop, green $2495
Radio, heater, automatic transmission, power steering.
1970 OLDSMOBILE 98 2 door hardtop, white $3495
Radio, heater, automatic transmission, power steering, power brakes, air cond.
1970 CADILLAC Sedan DeVille 4 dr. hardtop with vinyl top $5195
Radio, heater, automatic transmission, power steering, power brakes, air cond.
1970 CHEVELLE Malibu 2 door hardtop. Cream, radio, heater, automatic $2295
1969 CHEVELLE Malibu 4 door, radio, heater, aut., new tires, ready to go $1795
1968 CHEVROLET Biscayne, 6 cyl. station wagon $1595
Radio, heater, automatic transmission, air conditioning, 39,000 actual miles.
1968 FORD Galaxie 500 4 door, red $1495
Radio, heater, automatic transmission, power steering, air conditioning.
1968 CHEVROLET Caprice 4 door hardtop, grey with vinyl top $2395
Radio, heater, automatic transmission, power brakes, air conditioning.
1968 CHEVROLET Impala V8 4 door hardtop, gold $1695
Radio, heater, automatic transmission, power steering, power brakes, air cond.
1968 CHEVROLET Impala, 6 cyl. ,4 dr., green, heater, automatic trans. $1495
1968 CHEVROLET Impala 6 cyl., 4 dr., green, heater, automatic trans. $1495
Radio, heater, automatic transmission, power steering, power brakes, air cond. and electric seats & windows.

Sale Every Thursday

HOGS 11:00 A.M.
CATTLE 1:00 P.M.

We had a big run of cattle Thursday. Stocker and feeder cattle were 50¢ to $1.00 higher. Cows were steady. There was a good demand for all classes of cattle and plenty of buyers to do a good job of bidding.

Here is a sample of our consignments:

FEEDER STEERS & BULLS

5 wf strs	532 @ 45.80
1 wf bull clf	550 @ 44.00
7 wf strs	679 @ 38.80
8 blk strs	542 @ 38.75
2 char strs	695 @ 38.70
7 mix strs	677 @ 37.75
14 wf strs	760 @ 37.70
20 mix strs	715 @ 37.60
4 blk strs	566 @ 37.10
16 mix strs	661 @ 37.00
18 mix strs	731 @ 36.30

FEEDER HEIFERS

2 char hfrs	643 @ 36.40
12 wf hfrs	616 @ 36.00
3 wf hfrs	641 @ 35.75
3 mix hfrs	725 @ 35.70
14 wf hfrs	756 @ 35.35
12 mix hfrs	664 @ 34.85

BULL & STEER CALVES

2 wf strs	305 @ 50.75
2 wf strs	372 @ 50.00
4 wf strs	371 @ 49.70
7 wf bull clvs	365 @ 48.30
3 wf strs	386 @ 48.00
6 bwf strs	433 @ 46.10
2 wf strs	334 @ 45.50
1 blk str	373 @ 44.25
16 blk strs	385 @ 43.90
1 holst str	375 @ 42.75
5 holst strs	482 @ 39.10
4 shrthrn bull clvs	500 @ 35.40

HEIFER CALVES

1 bw hfr	360 @ 43.00
2 wf hfrs	303 @ 42.00
9 mix hfrs	411 @ 41.75
7 mix hfrs	356 @ 40.50
5 wf hfrs	391 @ 39.75
3 wf hfrs	423 @ 39.25
4 blk hfrs	390 @ 37.00
11 b/bwf hfrs	436 @ 36.60

BULLS

1 wf bull	1560 @ 30.90
1 holst bull	880 @ 30.60

COWS

1 holst cow	900 @ 27.20
1 white cow	1140 @ 26.10
1 blk cow	810 @ 26.00
3 holst cows	1406 @ 25.45
23 wf cows	1019 @ 25.10
5 wf cows	856 @ 23.50

HOGS & PIGS

12 mix fats	222 @ 23.70
3 white fats	228 @ 23.45
21 mix hamp fats	239 @ 23.35
14 mix fats	233 @ 23.25
11 mix fats	236 @ 23.15
1 white sow	550 @ 20.80
5 mix sows	438 @ 20.60
10 mix sows	481 @ 20.40
1 hamp boar	295 @ 19.50
1 white boar	280 @ 18.00
2 mix pigs	@ 28.25
130 mix pigs	@ 25.00
61 white pigs	@ 24.50

PHONE FOR MORE INFORMATION

RALEIGH BREEDING, Manager
barn 562-3671; home 562-3547
Auctioneer; Larry Lagasse,
Phone Agenda, Kansas 732-6425

Marysville
LIVESTOCK & COMMISSION CO.
MARYSVILLE, KANSAS

Boat Owner Must Cancel Registration After Sale Or Loss

People who have recently sold, traded, or otherwise disposed of a boat registered in Kansas should make sure your registration is properly canceled, says the Kansas Forestry, Fish and Game Commission.

Kansas law requires that, when there is any change in ownership of a registered vessel or the boat is destroyed or abandoned, the certificate of number must be surrendered to the Commission, along with a letter of explanation concerning the disposition of the boat.

According to the law, this notification must be done within 15 days.

Fred Warders, assistant director and chief of the Commission's law enforcement division, said many boat owners and former owners have failed to comply with this law. The result has been the retention in the files of the boating division of many registration not legally in force causing considerable confusion regarding the reissuance of boat numbers.

Warders stated that failure to comply with this provision of the state boating act can result in issuance of citations which may resulting fines being assessed for each offender.

"It is absolutely necessary that boat ownership changes be reported to the Commission in order that records can be kept up to date," Warders said.

To maintain an efficiently operated boating division which can be responsive to the needs of boaters, it is essential that this provision of the law be observed," the assistant director concluded.

Prices Cut On Our 6ply Light Truck Traction Tire!

Foremost Light Truck Tires With All Nylon Cord

- 670x15 Tube Type 6 ply ORIG. 24.95....NOW **17.17**
- 650x16 Tube Type 6 ply ORIG. 27.95... NOW **20.04**
- 700x14 Tubeless 8 ply ORIG. 27.95....NOW **19.95**
- 670x15 Tubeless 6 ply ORIG. 28.95....NOW **22.68**

—ALL PRICES PLUS FED. TAX—

Survivor battery sale. 20% off.

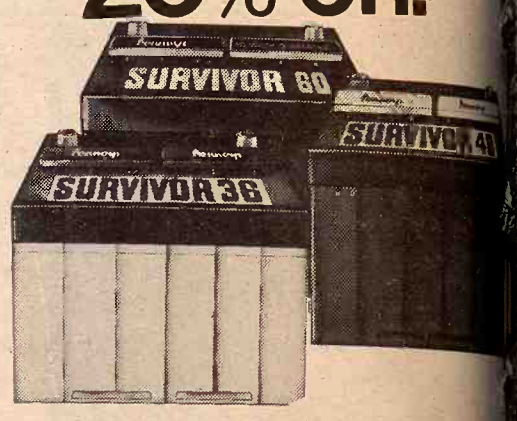

Penneys high-performance, low-cost batteries match power to your special car needs. You can select a power level for whatever your car and driving habits dictate. You don't have to pay for more than you need.

Survivor 60, **Reg. 31.95, Sale 25.56** (plus exchange)
Survivor 48, **Reg. 26.95, Sale 21.56** (plus exchange)
Survivor 36-12V **Reg. 20.95, Sale 16.76** (plus exchange)
6V **Reg. 17.95, Sale 14.36** (plus exchange)
Add $4 if no exchange is made.

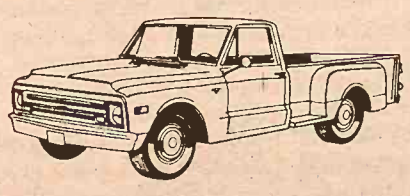

JCPenney
auto center
The values are here every day.
MANHATTAN

Sell At St. Marys

Sell Or Buy Cattle & Hogs By Auction Tuesdays

We sold 658 cattle on a good strong market. All classes of stocker and feeder steers and heifers were selling fully steady, considering the flesh and the quality. Killing cows were $1.00 to $1.50 higher and bulls were $1.00 higher.

Following is a partial listing of our sale last week:

STOCKER & FEEDER STEERS

13 wf & bwf strs	581 @ 42.90
4 wf strs	592 @ 40.25
1 wf str	640 @ 40.00
22 wf & blk strs	641 @ 40.00
1 char str	575 @ 33.50
2 blk strs	630 @ 38.25
37 wf & blk strs	697 @ 37.80
8 wf strs	663 @ 37.60
1 holst str	590 @ 37.60
8 blk & wf strs	691 @ 37.25
22 wf & blk strs	761 @ 37.25
1 blk str	605 @ 37.00
1 blk str	560 @ 37.00
1 brocf str	720 @ 37.00
32 mix strs	778 @ 36.95
18 mix strs	775 @ 36.75
55 wf & blk strs	813 @ 36.60
16 wf & blk strs	744 @ 36.50
2 holst strs	640 @ 35.75
1 holst str	750 @ 35.75
3 mix strs	823 @ 35.50
2 blk strs	605 @ 35.25
4 blk strs	666 @ 35.10
1 blk str	685 @ 35.00
10 mix strs	766 @ 35.00
6 blk & red strs	754 @ 35.00
1 wf str	705 @ 35.00
1 wf str	675 @ 35.00
22 blk strs	844 @ 34.60
7 mix strs	803 @ 34.50
1 bwf str	650 @ 34.00
2 blk & wf strs	682 @ 34.00
5 holst strs	629 @ 33.00
1 bwf str	940 @ 33.00
1 blu rn str	760 @ 32.50
1 spt str	625 @ 32.50
6 holst strs	821 @ 32.25
1 blk str	840 @ 32.00

STEER CALVES

1 wf str	175 @ 62.25
3 wf strs	288 @ 50.25
3 bwf strs	330 @ 49.25
6 wf strs	379 @ 48.75
1 wf bull	310 @ 48.75
1 wf str	370 @ 48.50
9 wf strs	427 @ 48.25
4 wf strs	372 @ 47.25
1 bwf str	295 @ 47.25
8 wf & bwf strs	403 @ 46.25
1 wf str	310 @ 46.00
7 wf strs	438 @ 46.00
1 blu rn str	450 @ 45.75
8 wf strs	451 @ 44.60
4 holst strs	326 @ 44.00
1 wf str	505 @ 42.75
1 rn str	470 @ 43.25
8 wf & char strs	530 @ 43.00
1 blk str	410 @ 42.50
1 bwf str	460 @ 42.25
1 blk str	440 @ 40.75
1 blk str	415 @ 39.00
1 bwf str	545 @ 38.00

STOCKER & FEEDER HEIFERS

7 wf hfrs	565 @ 36.20
3 wf hfrs	575 @ 36.10
1 wf hfr	565 @ 35.75
1 blk hfr	675 @ 34.50
1 red hfr	560 @ 34.50
1 bwf hfr	735 @ 34.00
1 wf hfr	625 @ 34.00
4 char hfrs	597 @ 33.50
5 blk hfrs	580 @ 33.20
3 bwf hfrs	613 @ 33.00
1 wf hfr	645 @ 33.00
3 wf hfrs	603 @ 32.75
1 bwf hfr	910 @ 32.50
1 wf hfr	630 @ 32.00
1 wf hfr	895 @ 32.00
1 blk hfr	680 @ 30.25

HEIFER CALVES

1 wf hfr	180 @ 55.50
1 blk hfr	170 @ 43.00
1 blk hfr	295 @ 42.00
1 bwf hfr	300 @ 40.25
3 wf & bwf hfrs	333 @ 40.00
1 wf hfr	395 @ 40.00
2 wf hfrs	400 @ 39.25
2 bwf hfrs	385 @ 38.75
1 wf hfr	470 @ 38.75
7 wf hfrs	448 @ 38.30
1 wf hfr	350 @ 38.25
1 blk hfr	440 @ 38.00
7 bwf hfrs	452 @ 38.00
1 wf hfr	495 @ 37.75
1 blk hfr	355 @ 37.75
2 wf hfrs	400 @ 37.75
1 bwf hfr	380 @ 37.50
1 bwf hfr	360 @ 37.00
6 blk hfrs	426 @ 36.90
10 bwf hfrs	384 @ 36.80
1 blk hfr	380 @ 36.75
1 bwf hfr	470 @ 36.50
3 bwf hfrs	458 @ 36.50
1 bwf hfr	480 @ 36.50
4 blk & blu rn hfrs	455 @ 36.25
1 blk hfr	260 @ 36.00
5 bwf hfrs	470 @ 35.75
1 blk hfr	400 @ 35.75
1 wf hrn hfr	500 @ 35.50
1 bwf hfr	550 @ 35.30
1 blk hfr	490 @ 35.10
2 blk hfrs	435 @ 35.00
6 blk hfrs	517 @ 34.40

COWS

1 red cow	895 @ 28.50
1 holst cow	1085 @ 27.40
3 red cows	920 @ 27.10
1 wf cow	1010 @ 26.90
1 wf cow	965 @ 26.80
1 wf cow	800 @ 26.75
2 holst cows	975 @ 26.60
1 wf cow	1110 @ 26.50
1 ger cow	980 @ 26.30
1 holst cow	1240 @ 26.25
1 wf cow	1000 @ 26.25
1 blk cow	770 @ 26.25
1 blu rn cow	1075 @ 26.25
1 bwf cow	710 @ 26.00
1 br sw cow	980 @ 26.00
1 rn cow	670 @ 26.00
1 wf cow	1090 @ 26.00
1 brocf cow	1085 @ 26.00
2 blk & bwf cows	995 @ 26.00
1 holst cow	1130 @ 25.80
1 wf cow	995 @ [illegible]
1 wf cow	980 @ [illegible]
1 wf cow	900 @ [illegible]
1 wf cow	995 @ [illegible]
2 holst cows	1272 @ [illegible]
1 holst cow	895 @ [illegible]
1 br sw cow	1830 @ [illegible]
4 blk cows	695 @ [illegible]
1 wf cow	1170 @ [illegible]
1 wf cow	1180 @ [illegible]
1 blk cow	1180 @ [illegible]
1 wf cow	860 @ [illegible]
1 holst cow	1195 @ [illegible]
1 blk cow	860 @ [illegible]
1 wf cow	950 @ [illegible]
2 blk cows	855 @ [illegible]
1 shrthrn cow	1080 @ [illegible]
1 wf cow	1130 @ [illegible]
1 wf cow	980 @ [illegible]
1 wf cow	1040 @ [illegible]
1 holst cow	1450 @ [illegible]
1 wf cow & clf	@330 [illegible]
5 red cows & clvs	@319 [illegible]

BULLS

1 Santa Gert	950 @ 32.0[illegible]
1 Angus bull	1320 @ 32.0[illegible]
2 wf bulls	1365 @ 31.[illegible]
1 wf bull	1350 @ 31.[illegible]
1 wf bull	1210 @ 31.[illegible]
1 wf bull	1455 @ 30.[illegible]

FOR INFORMATION OR ESTIMATES:

REZAC BARN ..... St. Marys 437-2999
DELAINE REZAC ..... St. Marys 437-6266
ELMER IMTHURN ..... Maple Hill MI 3-2440
PAUL KRAMER ..... St. Marys 437-2993
KENNETH REZAC ..... St. Marys 437-2733
DENNIS REZAC ..... St. Marys 437-6349

Auctioneers: Lawrence Welter, Gene Toby & Dennis Rezac

LIVESTOCK COMMISSION COMPANY
Rezac
St. Marys, Kans.
CERTIFIED LIVESTOCK MARK