

30.20
30.20
29.50
29.30
29.30
28.90
28.25
28.10
26.50
26.10
22.70
21.60
21.10
20.60
19.50
19.20
18.80
18.10
17.40
16.70
274.00



READY FOR HARVEST
George Kemnitz, Rt. 5 Manhattan, said he was getting his combine ready for harvest. George said if there was no more rain, his wheat would be ready in 10 days.

Merchandising Improves Dairyman's Prospect

The outlook for the dairy farmer and the industry is good, say experts in the field. Milk production in 1969 will equal 1968's estimated 117.850 billion pounds, may exceed the total for last year if conditions and trends in the farm economy continue, according to a Hoard's Dairyman article.

In 1968, milk-feed ratio was most favorable, decline in cow numbers slowed, and rising milk production per animal was noted. A healthy situation for some time is also foreseen by Dr. Wallace W. Wilcox, director of economic department, USDA, quoted in Pure Milk Products Press. He names a variety of causes, among them, high milk prices, aggregate farm income rise, percent higher net equities in land and machinery than in 1960 for farmers.

Milk prices to producers and consumers continue to rise but drastically — 1968 prices to farmers were about 4 percent above the previous year. Home delivery continues to lose ground to retail milk sales but at a slower rate.

Packaging of milk began in 1944 with the Thatcher, N.Y.,

milk bottle, has evolved to today's plastic and plastic-coated containers. More changes are sure to come as packagers try to find and answer the preferences and needs of the retail customer.

Americans are eating well and in variety, a fact reflected to some extent in the kinds of milk being sold: 3.5 percent, 2 percent — even a 1 percent milk has been marketed.

The future may hold introduction of other milk drinks, some now popular in foreign countries — carbonated whey; kefir; enzyme-treated, special protein or exotic-flavored milks, but D&ICF predicts, "Basically, the milk of tomorrow will be the milk of today with more attention paid to its flavor. Despite milk's nutritional qualities, most people, children especially, drink milk because they like it."

Meantime, in the frozen dessert field, per capita consumption remains a little above 21 quarts for ice cream, ice milk and sherbet, a little above 15 quarts for ice cream alone. Among these products, ice cream accounts for 65.7 percent of total production, ice milk for 22.2 percent, and sherbet for 4.1 percent. Look for increases emphasis on novelties and novelty packages. Vanilla is still the favorite flavor, accounting for nearly half of sales, but there's a trend to premium ice cream with intriguing extra ingredient additions.

In fermented milk products, cottage cheese is still the giant but per capita consumption, which increased from 3.1 pounds in 1950 to 4.6 in 1958, has remained virtually constant since then. Production has increased in pace with the population increase. Predicted for this product: a trend away from large curd cottage cheese, constantly improving shelf life, and more complete knowledge of the product's nutritional values.

There are few figures to go by, but all indications are that sour cream has been one of the fastest-growing sellers among dairy foods in the past 10-15 years — if not, indeed, the pop-



Honored By Millers
Two prominent Kansas State University professors of grain science and industry were honored recently by the International Association of Operative Millers. Eugene P. Farrell, left, was elected president of the organization which has more than 2,000 members all over the world. Arlin Ward, right, was awarded the Association's gold medal, presented to persons who have made outstanding contributions to the milling industry and the Association. He is only the fifth person to receive the award since it was established in 1961.

GRASS & GRAIN

15th year no. 17 June 24, 1969

Here's Summer Bluestem Report

Grazing provided by pastures in the 14-county Bluestem area of Kansas was excellent on June 1 this year, according to the Kansas Crop and Livestock Reporting Service.

Pastures were slowed by cool temperatures during the early

spring. However, above normal moisture and warmer weather have made prospects look excellent for summer grazing. Demand for Bluestem pastures was good but not as strong as in some recent years on June 1.

Pasture feed condition in the Bluestem area was reported at 93 percent of normal, up 3 percentage points from last year and equal to the best in 17 years. The supply of grass was plentiful on June 1 as good moisture and warm weather made prospects look excellent for summer grazing. There has been plenty of run-off to fill ponds and start creeks running.

Combined Bluestem and Osage Pastures of Kansas & Oklahoma
The June 1 condition of grazing feed on the Bluestem pastures of Kansas and the Osage pastures of Oklahoma is the highest since 1952. A cool spring with plentiful rain has been nearly ideal for grass growth.

Stock ponds have ample water and stream flow is good. Movement of cattle into the Bluestem-Osage area during January thru May totaled 197,000 head, 4 percent above a year earlier.

The January 1, 1969 inventory of cattle and calves in the area was 1,246,000 head, up 1 percent from January 1, 1968. Cattle are in above average condition and making good gains.

Oklahoma Osage Pastures
Osage pastures were providing very good supplies of grazing feed on June 1. Temperatures during the spring have been below normal but rainfall plentiful, promoting rapid growth of grasses. Pasture feed condition on June 1, at 93 percent, is up 3 points from last year and 7 points above average.

January-May shipments of cattle and calves into the Osage pasture area are estimated at 32,000 head, the same as a year earlier. There were 144,000 cattle and calves in the area on January 1, 1969, compared with 141,000 head on January 1, 1968. Condition of cattle was reported at 89 percent, 3 points above last year and average. Stockmen report peak marketings are expected around September 5. Osage pastures were 95 percent filled on June 1, the same as a year earlier but 2 points above average.

ularity-growth leader.

Yogurt, nearly unknown outside large eastern metropolitan areas until recently, is now being marketed in increasing quantities in the midwest and on the west coast — in some markets, it's available in a variety of flavors.

Cheese, with its steady increase in recent years in production and per capita consumption, is a particularly bright spot in the dairy product picture. About 14 percent of all U.S. milk is used for cheese, and because consumers are becoming more and more aware of its variety and charms, if the industry remains adaptable, the future looks heartening. No wonder dairy farmers and producers smile when they say, "Cheese!"

Services To Drop Serial Numbers
The military services say they will do away with the old serial number system and start identifying soldiers, sailors, marines, and airmen for the record by social security numbers.

Hutch's Baker Hotel Goes Hilton

HUTCHINSON — The Baker Hotel, convention site for many G&G area organizations, is no more.

The hotel is still there, but the name Baker has been changed to Hilton Inn. The Baker became a franchise of the Hilton Hotel system last week. There was no change in ownership. Reuben Knight of Wichita Falls, Texas, is owner.

The Baker was financed thru \$1.2 million raised by the selling of stock to some 1700 people in the 1940s and 1950s. The hotel was opened in 1953 and turned over to a Dallas, Texas, firm of investment bankers and hotel operators. After several years of operation, reportedly all in the red, the structure was sold to Knight with the Hutchinson stockholders' permission. None of the stockholders received any money on his investment.

SHORTHORN FIELD DAY AT MANHATTAN JULY 26
MANHATTAN — A field day sponsored by the Kansas Shorthorn and Polled Shorthorn associations will be held here July 26. The committee in charge of arrangements is Leonard Biggam, Frankfort; Carol Reynolds, Cuba; Howard Lilly, Melvern; and Leo Schmitz, Marysville.

CATTLE AND PASTURE FEED CONDITION AND PERCENT OF PASTURES FILLED BLUESTEM AND OSAGE AREAS, JUNE 1, 1953 TO 1969

Equivalent of reported conditions: 45 or below is very bad; 50-59 bad; 60-69 poor; 70-79 fair; 80-89 good; 90-99 very good; 100 and over is excellent, unusual.

Year	Bluestem (Kansas)		Osage (Okla.)		Bluestem (Kansas)		Osage (Okla.)	
	June 1	Percent	June 1	Percent	June 1	Percent	June 1	Percent
1953	87	93	84	89	97	96		
1954	86	96	83	96	85	92		
1955	87	90	73	91	97	97		
1956	82	88	69	77	92	97		
1957	82	84	67	82	92	88		
1958	90	90	91	91	86	82		
1959	90	88	93	91	94	91		
1960	85	87	88	90	90	89		
1961	85	88	86	90	93	83		
1962	74	83	77	74	97	96		
1963	87	84	82	79	98	96		
1964	84	86	79	84	97	94		
1965	82	89	90	92	97	94		
1966	83	84	78	80	98	98		
1967	81	85	70	84	97	98		
1968	82	86	90	90	97	95		
1969	88	89	93	93	93	95		
1963-67								
Average	85	86	80	84	97	95		

CATTLE AND CALVES: JANUARY 1 INVENTORIES AND INSHIPMENTS FOR BLUESTEM AND OSAGE AREAS

Year	Bluestem (Kansas)		Osage (Oklahoma)		TOTAL BOTH AREAS	
	January 1 Inventories	Jan. through May Inshipments	January 1 Inventories	Jan. through May Inshipments	January 1 Inventories	Jan. through May Inshipments
1953	859	270	134	34	993	304
1954	836	190	132	35	968	225
1955	802	228	131	32	933	260
1956	770	192	121	29	891	221
1957	714	155	105	23	819	178
1958	764	186	107	26	871	212
1959	876	197	122	31	998	228
1960	821	200	130	37	951	237
1961	838	307	131	50	969	357
1962	893	212	133	40	1,026	252
1963	920	247	128	49	1,048	296
1964	971	169	146	43	1,117	212
1965	1,000	148	152	42	1,152	190
1966	1,106	160	145	45	1,251	205
1967	1,083	155	141	28	1,224	183
1968	1,095	158	141	32	1,236	190
1969	1,102	165	144	32	1,246	197
1963-67						
Average	1,016	176	142	41	1,158	217



MANY VISITORS TO ABILENE

The Place of Meditation at the Eisenhower Center continues to attract large crowds to Abilene since the burial of General Dwight Eisenhower. This picture was taken on Ike's last trip to Abilene, when he inspected the chapel. Former U. S. Senator Harry Darby is at left of the late President.

Dean On U.S. Co-op Board

A Hutchinson grain man has been appointed to fill a vacancy on the National Advisory Committee on Cooperatives.

J. H. Dean, Hutchinson, president of the National Federation of Grain Cooperatives, was appointed by Agriculture Secretary Clifford M. Hardin this weekend.

Dean succeeds the late Roy F. Hendrickson, former executive secretary, Grain Co-op Association.

Also named to the committee was Patrick B. Healy, Washington, D.C., secretary of the National Milk Producers Federation.

The six-member committee advises the secretary on department policies and programs which affect cooperatives.

June 24, 1969

GRASS & GRAIN

The Mid-Kansas news weekly. Published each Tuesday at 1000 Moro, (Box 1009) Manhattan, Kansas, 66502, by

AG PRESS

Dean Coughenour

E. R. Woodward

Second class postage paid

Manhattan, Kansas.

Subscription: \$3 year

CIRCULATION



BIT GOLD Cheese

is celebrating Dairy Month with the following as their specials for the entire month of June:

MILD LONGHORN--59¢ PER POUND

BY THE CHUNK OR HORN

MILD CHEDDAR--59¢ PER POUND

MEDIUM CHEDDAR--63¢ PER POUND

1-Year-Old Medium Sharp Longhorn 65¢ PER POUND

Plus savings galore, throughout the store

Store Hours-9:00 A.M. To 5:30 P.M.

Monday through Saturday

Located on highway 24 West -- Wamego, Ks.

TRADITIONALLY NEW... FIELD TO FEEDLOT

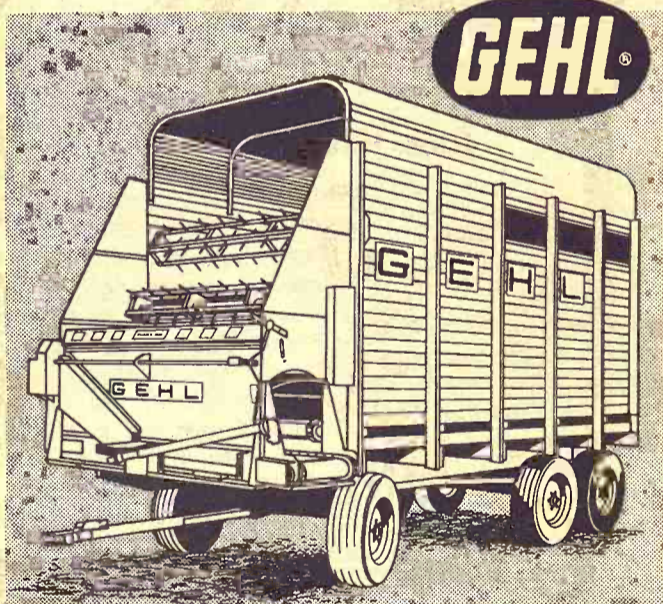

Smooth unloading WORM-GEAR DRIVE ...safety bar, too!

New worm-gear drive. New pintle-chain cross conveyor. Safety bar protection, too! Gehl forage boxes make smooth, positive, safe unloading a way of life! Set the unloading pace you need, get the unloading pace you set.

Gehl boxes have a full seven-foot inside width with "grain-type" unloading. A standard eight-inch unloading extension makes it easier to direct material where you want it. When purchased with a spring-loaded rear door, unloads bales, too.

Gehl forage boxes excel! See us today.

Make us prove it with a Demonstration!

LINN
KUHLMAN MOTOR CO.

MINNEAPOLIS
CHAPMAN IMPL. CO.

NORTONVILLE
WEISHAAR BROS., INC.

PERRY
SEYLER FARM SUPPLY

HANOVER
HANOVER IMPL. CO.

ROSSVILLE
ROSSVILLE TRUCK
& TRACTOR CO.

WATERVILLE
WATERVILLE MTR. CO.

WINIFRED
WINIFRED IMPL. CO.

A Case man harvests 20 feet at a clip— with capacity to spare!

Here's the one that'll keep your trucks humping like never before—Case 1660. 20-foot, center-mounted header. Mammoth 52-inch cylinder, widest made by any full-line company.

Every component capacity-matched. Every unit of this giant machine is capacity-matched to get all the grain—clean, whole—and fast. A high-capacity 500 spm sickle and 20-finger auger keep the massive 52-inch cylinder humming. Micrometer-precise concave adjustment and cylinder speed control—on-the-go—hold cracks and splits to a minimum. 82 square feet of separating-cleaning to handle heaviest

barley, wheat, maize.

No bottlenecks at the payout end! The clean grain moves swiftly through the 7-inch, sump-type elevator to the bin. A jumbo-size 10-inch discharge auger unloads it in jig time.

You're boss-man every minute with a mighty 318 cu. in. V8 engine—complete on-the-go controls—hydrostatic steering. Air-conditioned cab (optional).

The giant 1660... worth seeing at your Case dealer. Convenient Lease or Case Crop-Way Purchase Plans. J.I. Case Company, Racine, Wisconsin.

CASE

A major component of Tenneco Inc.



CLAY CENTER
Porter Eqt. Co.
1121 Crawford ME 2-5202

CENTRALIA
McBratney Impl.
Phone 857-3815

SALINA
Vahsholtz Impl. Co.

CHAPMAN
Jones & Knopp WA 2-3241

MARYSVILLE
Brauchi Brothers

LINN
Kuhlman Motor Co.

"WHERE YOU ALWAYS BUY THE BEST FOR LESS"

GIBSON'S

DISCOUNT CENTER

STORE HOURS:
9 am to 9 pm Daily
1 pm to 6 pm Sunday

WE'RE CELEBRATING OUR 3rd

Anniversary

353 GRANT AVE. JUNCTION CITY, KANS.

Throw Rugs

100% rayonpile. Machine wash. and dry. 27"x45" size. Gold, red, tangerine, avocado, blue.

Gibson's Discount Price **1⁹⁷**



soft
BRAND

COSMETIC PUFFS

260 Count 79c Value

Gibson's Discount Price

89^c



S.T.P.

Super Concentrated Oil Treatment

\$1.35 Value

59^c



Coleman Polyete Cooler

Outer shell of Polyethelene Won't crack, crush, or rust
No. 5280-700

7⁹⁷



BAYER

Aspirin

100 Tablets 98c

Gibson's Discount Price

49^c

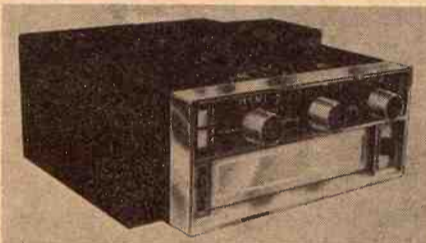

MINI 8 TRACK TAPE PLAYER

Minature design, permits simple installation in any vehicle.

46⁹⁷

Ladies Uniforms

New looks in uniforms. Well made better quality uniforms by Bressler. 60% Dacron® Polyester 40% nylon. Nice selections of styles.

Sizes 6-24 1/2

Gibson's Discount Price

4³³



Right Guard

Anti Perspirant

8 oz. Spray Can

\$1.69 Value

Gibson's Discount Price

89^c

Ladies Dress Shoes

Dress Heels

Values To 9.99

5⁴⁷

Low Heels

Values to 7.98

3⁹⁷

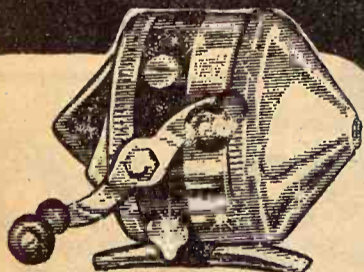
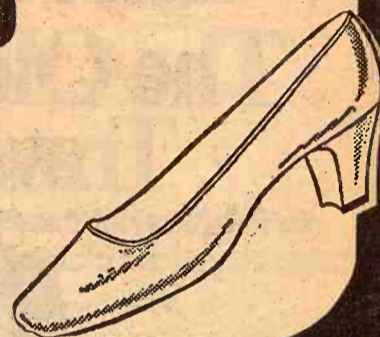

Zebco 33

America's Most Popular Fishing Reel

12.95 Value

Gibson's Discount Price

7⁹⁷



Transeason

10 W 30

20 W 4

Gibson's Discount Price

29^c Quart



De Luxe

10 Weight

20 Weight

30 Weight

Gibson's Discount Price

22^c Quart



C.M.O.

10 Weight

20 Weight

30 Weight

40 Weight

Gibson's Discount Price

15^c Quart

Famous Champlin Oils

Lay Some Ground Rules For Possible Constitutional Convention

Congress has taken the first tentative step to prepare for a possible Constitutional Convention, the first since the Federal Charter was originally drafted in 1787.

A bill to establish for the first time how such a convention would be called and the rules under which it would operate was reported by the Senate Subcommittee on Separation of Powers. The vote was 4 to 1.

Under the Constitution as it now reads, an amending convention must be called by Congress if the legislatures of two-thirds of the states request it. At present, 33 of the 50 legislatures have approved some form of convention resolution, just one short of the required number.

Sen. Sam J. Ervin Jr., chairman of the subcommittee that reported the convention bill, pointed out that some sort of ground rules for such a gathering were essential because "the final petition could come at any time."

The question of whether a convention should be called at all is wrapped in political controversy. The chief sponsor of the idea is Sen. Everett McKinley Dirksen, who regards such a meeting as a vehicle to rewrite the courts' requirement of apportionment on a one-man, one-vote basis.

Critics of the convention proposal include those who do not want to see the apportionment laws changed and those who fear that the delegates, once assembled, might write all manner of unfortunate new provisions into the Constitution.

As a result of this basic disagreement, the state capitals where legislatures are still in session — there are about eight of them — have become battlegrounds for the proponents and opponents of the Constitutional Convention. In several capitals where resolutions have already

passed, revision drives are under way.

One of the many problems involved is the fact that there is no real precedent for an amending convention and absolutely no rules in the Constitution or in federal law for how delegates would be chosen, how they would

The Constitution, in Article 5, provides that "The Congress . . . on the application of the legislatures of two-thirds of the several states, shall call a convention for proposing amendments, which . . . shall be valid to all intents and purposes as Part of this Constitution, when ratified by the legislatures of three-fourths of the several states or by conventions in three-fourths thereof, as the one or the other Mode of Ratification may be proposed by the Congress. . . ."

Until Congress approves the bill that came out of subcommittee Friday or something similar, there is nothing more than this single sentence to guide either the men who favor holding a convention or those who oppose it.

Ervin emphasized in a statement that his bill would eliminate any possibility of a "runaway convention," one that would go beyond the subject matter specified in the states' requests to convene one.

Workmen's Comp Risks Are Down

Workman's compensation insurance will generally cost Kansas companies less after July 1. Frank Sullivan, state insurance commissioner, said new lower rates submitted by the 215 insurance companies that write workmen's compensation in the state average about 2.7% less than old rates.

Rates for manufacturers will

4

Grass & Grain

June 24, 1969

go up nearly 1%, but contractors will get a 6% cut, and there is a 2.5% decrease for other firms which do not fit into manufacturing or contracting classifications.

Kansas companies have been paying about \$28.9 million for coverage, which insures workmen for on-the-job injuries, and the decrease will total about \$783,000 less in premiums.

The reduction is based on experience — that is, claims have amounted to less than the premiums paid to cover the risk.

Rates have been lowered or remained the same for six consecutive years based solely on experience, altho there have been benefit changes which have increased rates in some years.

Sullivan said, "Based upon the experience figures for the past several years, there is continued evidence to indicate a leveling off of the accidents and loss payments that serve to increase rates."

SMITH CENTER CUTS NUMBER OF ROUTES

SMITH CENTER — Rural mail routes here have been reduced from four to three. The carrier vacancy left by the death of Ivan Phetepale will not be filled. The new routes will vary from 65 to 80 miles in length.

"STAY AHEAD WITH **STORMOR**"

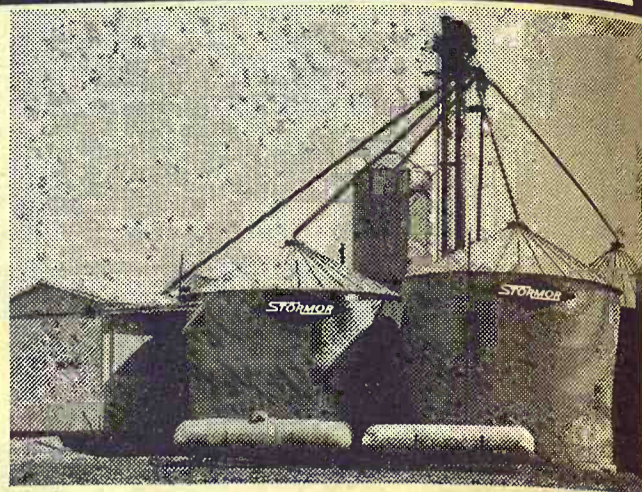

ADVANCE NOTICE

...ON STORMOR DRY-O-MATION

We are now erecting Stormor Dry-O-Mation units. If you need more drying capacity we urge you to talk it over with us before Fall gets any closer. We can supply complete Stormor Dry-O-Mation units in bin sizes to 42,600 bu. Or, we can install Dry-O-Mation fans, heat units, drying floors and handling equipment in your present bins. Come in today for free estimate — no obligation.

JIM WAHLE

JUNCTION CITY, KANS. 66441

RR 2

Phone 913 238-7660

STORMOR INC. P.O. Box 198, Fremont, Neb. 68025

Buy a new International baler and leave the tying to us!

READ THE SPECIAL OFFER ON PURCHASE OF 420, 430 & 440

FREE! Get 12 cartons of high quality International baler twine — enough for an average season's crop of 6,000 bales — when you buy a new International baler before October 31, 1969 at all participating dealers. If you buy a wire-tie model, you get 12 coils of baler wire free. Check the specs and features on new 420, 430 and 440 International balers at your dealer. Check his flexible IHCC payment plans, too. Make your move now to get in on this free twine offer!



IH
First to serve the farmer
International is a registered trademark of International Harvester Company, Chicago 60611.

19-ton-per-hour 440 17-ton-per-hour 430
15-ton-per-hour 420

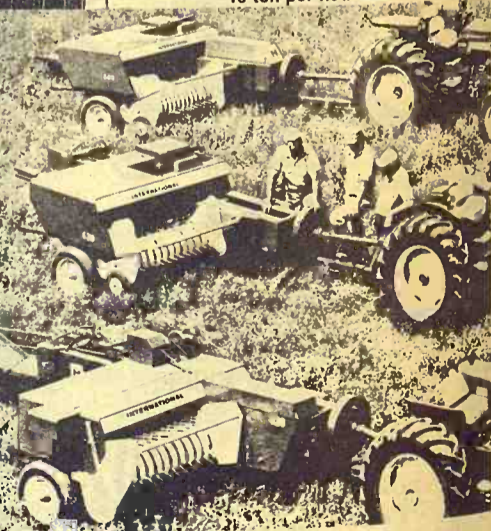

ABILENE
Abilene Truck & Tractor
LEONARDVILLE
Kendall Garage
FALUN
Dauer Impl. Co.
BELLEVILLE
Chapman's on US 81

MINNEAPOLIS
Chapman Impl. Co.
COUNCIL GROVE
Macha-Revere
WAKEFIELD
Auld Chevrolet
HERINGTON
Pioneer Service & Sales

JUNCTION CITY
Mohn Impl. Co.
WASHINGTON
Schumacher's, Inc.
HANOVER
Hanover Impl. Co.
MARYSVILLE
Bruna Brothers

Introducing The Old Crow Traveler,

the Tuck-Away Fifth that packs as flat as your shirt.



Now the world's favorite Bourbon comes to you in a shape you can take anywhere. The Old Crow Traveler. It's the take-along fifth that's catching on everywhere. And now it's here in Kansas. But the best part of the Traveler is the Bourbon inside... Old Crow. Crow's classic flavor and modern smoothness make any place and any time a little bit better.

Old Crow

Taste made it the world's most popular Bourbon.

KENTUCKY STRAIGHT BOURBON WHISKY 86 PROOF, DISTILLED AND BOTTLED BY THE FAMOUS OLD CROW DISTILLERY CO., FRANKFORT, KY.

OUR DAILY BREAD

- by G&G Area Cooks

Mrs. W. J. Kerwitz, Alma Resident, Prize Recipient

Mrs. W. J. Kerwitz, R 1, Alma, sent the winning recipe. Kerwitz writes, "June is Dairy Month. Here is a delicious cream topping."

ICE CREAM TOPPING

Combine 2 tablespoons cornstarch, 1 cup sugar, 1 cup water, orange juice concentrate (undiluted) and boil mixture until thick. Then add 1/2 cup maraschino cherries (chopped), 1 cup coconut and 1 cup drained crushed pineapple.

Here is a creamy apricot treat that heads the dessert lists:

APRICOT DESSERT

1/2 cup soft shortening

The Latest 'Daily Bread' Prize



"Triumph" Basket

YOU'LL USE it every day! A must for better salads. Stain-resistant miracle-mesh links make shape changes possible at a touch. Safe for all foods. Made of durable steel. Folds flat for storage. Dozens of uses — salad washer, colander, vegetable washer, egg boiler, hot plate trivet, deep fat fryer, blancher, planter, fruit basket, steam cooker, centerpiece, berry basket, beach bag, desk basket, auto litter basket, flower holder.

The winner each week is drawn by lot from the recipes printed.

Win one by sending us your favorite recipe — this can be main dish, leftover, salad, side dish, dessert or what have you.

1. Check your recipe carefully to be sure all ingredients are accurate and accounted for.

2. Be sure your name and address are on the entry.

3. Only one recipe at a time, please.

4. Send it to Woman's Page Editor, Grass & Grain, Box 1009, Manhattan, Ks., 66502.

SILOSE

Why take chances on losing your hay crop due to rain?

Preserve direct cut alfalfa and grasses without sun-curing or wilting.

Safe for feeding in 72 hours.

Increase retention of protein and Vitamin A.

Completely mechanized.

Cattle prefer SILOSE preserved silage.

Works well on sorghum, corn, alfalfa and grasses.

Only 50¢ per treated ton.

BLAUVELT

Agri Supply Inc.

Superior, Nebraska 68978

USE THIS HANDY COUPON

I would like more information on SILOSE. Please send me my nearest dealer's name.

Name _____

Address _____

City & State _____ Zip _____

DEALER INQUIRES WELCOME

foot. The sealer can also be used to seal cracks in masonry walls and floors, boat hulls, swimming pools, water pipes, mufflers, gas tanks, retaining walls, and furniture. It will joint identical or different materials in a permanent bond.

The sealer, which can be used indoors or out, is applied like paint and can be used on wood, metal, masonry, concrete, brick, marble, cement, glass and many plastics.

It reportedly will not shrink, expand or break down due to age, atmospheric conditions, severe temperatures, alkalis or

most acids.

Available in paint stores, the sealer retails for about six dollars per quart.

Contest Winner Expresses Thanks

Mrs. Roland Kock, Clay Center, a recent winner of the recipe contest, wrote a note of thanks:

I want to thank you for my Triumph basket. I was really surprised when I saw my recipe in Grass & Grain. There are so many ways a person can use the basket. Thanks again."

Grass & Grain

June 24, 1969

5

MATTRESS & BOX SPRINGS

Specials Every Day
New Low Prices
Buy Direct

Also Complete Rebuilding
Service

Manhattan Mattress Co.

414 S. 4th PR 8-5302



When You Buy GOOCH You Pocket Your Savings As You Buy

You always know how you stand on your feed costs when you feed GOOCH'S BEST . . . cattle . . . swine . . . poultry. Your savings come at the time you buy. But you have another savings, too, in GOOCH'S RED CIRCLES.

Soon again it will be RED CIRCLE AUCTION TIME . . . when those Red Circle points become more and more valuable. Ask one of these Gooch dealers how you can benefit two ways with GOOCH'S BEST . . . level prices and valuable Red Circles.

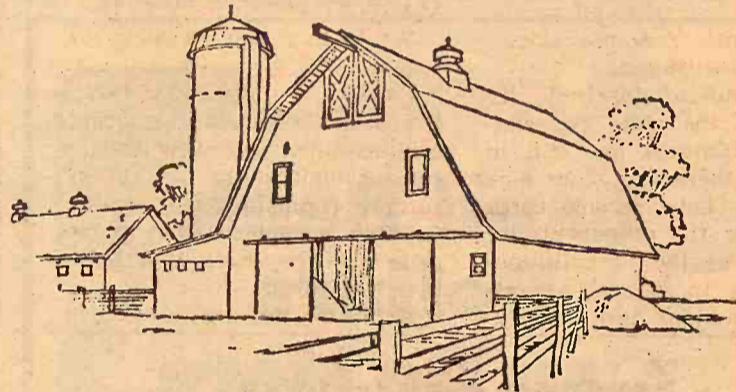

THESE ARE FULL SERVICE GOOCH DEALERS

CK PROCESSING CO.

2 1/2 Miles East of Sale Barn — MANHATTAN, KANS. Phone PR 6-9269

CLAY CENTER ALFALFA MILL

West Edge of City — CLAY CENTER, KANS. Phone ME 3-1401

milk base

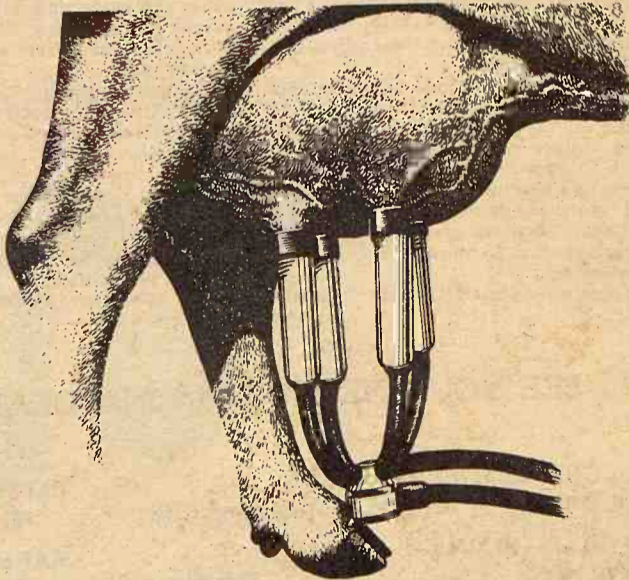

We know it isn't easy to get milk production where you want it. It takes a lot of planning and constant attention.

We can help.

We don't just carry complete feeds, minerals, and protein concentrates to help do a better job. Our formulations and information are backed up by extensive research and demonstration. Besides CO-OP efforts, cooperative funds are put to work in land grant colleges to find and prove good nutrition ideas.

If you're after a bigger milk base, we would like to talk it over with you. We can work up a specific feeding program for your needs.

Give us a call soon.

COOP DAIRY FEEDS and animal health products

June is Dairy Month

Clay Center Farmers Union Co-op
Clay Center-Bala
-Miltonvale-Leonardville

Greenleaf Farmers Co-op Elevator Assn.
Greenleaf-Linn
-Washington

Carlton Farm Co-op Assn.
Carlton
Telephone 31

Manhattan Farmers Cooperative Assn.
Manhattan-Alta Vista
-Westmoreland-Onaga

St. Marys Farmers Union Co-op
Business Assn.

Herkimer Herkimer Co-op Bus. Assn.
Herkimer HI 3-3824
Oketo RI 4-2341

An Easy Summer Casserole For Informal Supper

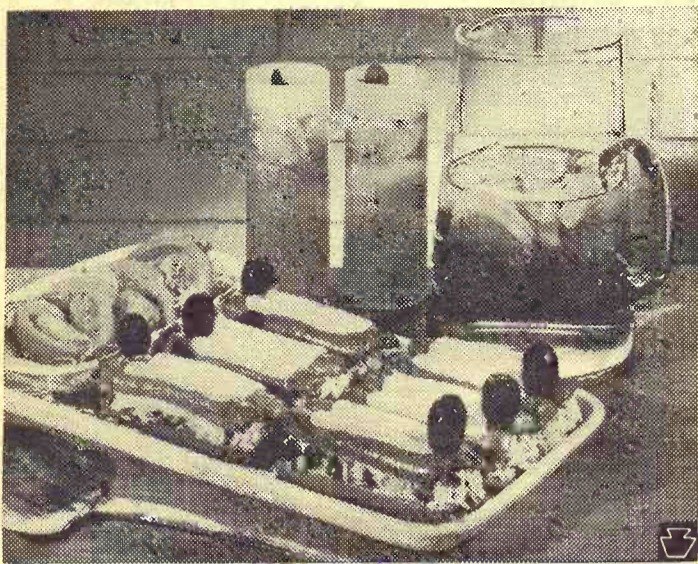

The meaty texture and dramatic dark accent of ripe olives add a unique emphasis to this appetizing casserole. For an informal supper, serve the frankfurter casserole with tomato salad and iced tea.

RIPE OLIVE - FRANKFURTER CASSEROLE

- ½ cup canned pitted ripe olives
- 1½ cups cooked rice
- ½ cup commercial sour cream
- 2 teaspoons minced onion
- ¼ teaspoon salt
- 2 teaspoons prepared mustard
- 12 frankfurters
- 6 slices processed American cheese

Preheat oven to 400 degrees. Cut ripe olives into chunks. Mix with next five ingredients. Split frankfurters lengthwise, cutting al-

most through. Arrange 6 frankfurters in shallow baking dish. Put about ½ cup ripe olive-rice mixture on each frankfurter. Top each with ½ slice of cheese. Cover with remaining frankfurters and cheese. Secure ends with toothpicks. Bake 10-15 minutes or until browned. Garnish with ripe olives. Serves six.



By Beverly Macy

Bet my teenage babysitter is wondering what she got herself into. Last week my youngster had her helping him dig fish-

worms in the back yard.

My sis and I had the most interesting auto ride last week. Took my husband's little car with a four-speed stick shift and it's almost impossible to get it into one gear from another. At each stop we were both pushing and pulling while the cars lined up behind us. The harder we worked the harder we laughed — finally gave up and returned home to get a car with an automatic transmission.

A friend was telling about selecting a new sewing machine which had to be ordered. The clerk asked how she wished to pay — time payments or cash. "I'll pay a deposit now and the balance when it's delivered," she replied. The next day the clerk called and said the company required additional information and proceeded to ask all the questions usually associated with credit terms. Then my friend said to me, "I'm so eager to get the machine," and wistfully added, "Hope my credit rating is good enough to allow me to buy it for cash!"

I told our neighbor girl that we might want to bring our fish to her house while we are on vacation. She said, "Oh, we'd love to take care of them, but I'd better tell you what happened last summer. We were keeping this man's pet bird and our cat ate him!" If I come up missing some fish, I can't say I wasn't forewarned.

Fragrance Makes A Woman Feel Like A Woman

Every woman should be familiar with the many forms of fragrance and how they should be used in her daily beauty routine.

Perfume, the most concentrated and long-lasting form of fragrance, contains from 40 to 2000 ingredients diluted with a minimum amount of alcohol.

For the most pleasing results, apply perfume directly to pulse spots — inside wrists, behind ears, temples, back of knees, base of throat. Even with pulse-point applications, the scent will not last all day and you should refresh your perfume about every four hours.

Cologne is a lighter fragrance

June 24, 1969

form with a higher alcohol content. Use it lavishly. Splash after bath or shower, or spray it from head to toe after dinner and see how the fragrances envelop you like a delicate veil. Scented bath products, dusting powder, bath oil and milk bath are not-to-be-neglected fragrance bonuses. These beautiful beautifiers not only soften and condition your skin, but also give you a long-lasting base for cologne or perfume.

Wear a fragrance every day, everywhere and you'll feel fresh, fragrant and eternally feminine.

Pickup Camper Fees Refunded

The Kansas Motor Vehicle Department has announced that 2900 pickup truck camper registration fees collected last year have been refunded.

The Legislature authorized the return of the money. Eligible persons should apply for the refund, said H. J. Uhl, superintendent of the department.

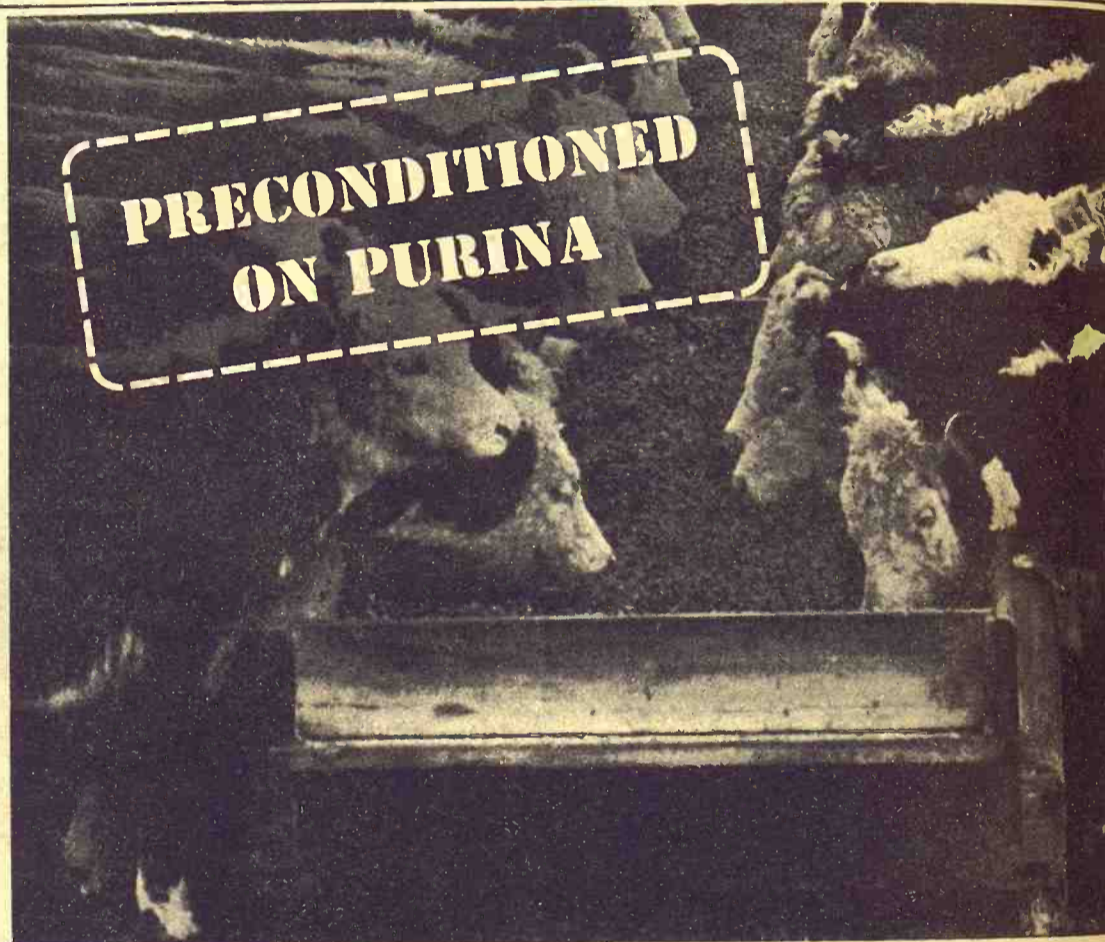

Try a New Idea... WEAN AND PRECONDITION FOR PROFIT

Early weaning and preconditioning on Purina may mean \$3 to \$4 more return per calf. "We figure we made about \$4 extra profit per calf by preconditioning," says J. L. Connolly, Dunn Center, N. D. He preconditioned 1,286 feeder calves last year by weaning 3 weeks early, vaccinating, treating and feeding the Purina Preconditioning ration.

Make the extra pounds of beef gained per calf during the preconditioning period pay for the other preconditioning investments. Calves gained 40.4 extra pounds on the Purina Preconditioning ration in 22 days in a test of 4,028 head. This is \$12 extra return per calf on a 30 cent market. Calf producers make about \$30 profit per calf each year... \$3 more per calf is a 10% improvement.

Purina's Pre-conditioning™ Chow®

helps provide the nutrition power calves need to gain extra weight and fight weaning and shipping stresses. It is a special complete formula to feed lightweight feeder calves with stilbestrol, extra vitamin A, trace minerals and antibiotics for top weight gains during this critical period. It works well with vaccinations and treatments.

Feeders are paying top dollar for calves preconditioned on good nutrition and that have disease protection... because they can benefit, too.

Make this year's calf crop return top dollar... precondition on Purina. Think about this new idea and Purina Preconditioning Chow... then contact your Purina dealer for a copy of Purina Complete Preconditioning Program to learn how a new idea may profit you.



SEE YOUR NEARBY PURINA DEALER

MID-CONTINENT ELEVATOR
CE 8-4177 Junction City
AMERICUS GRAIN CO.
884-3465 Americus
GORDEN MARK ELEVATOR
ME 2-3381 Clay Center
WESTERN GRAIN MILL
767-5933 Council Grove

FLINT HILLS FEED & GRAIN
PR 8-5322 Manhattan
FARMERS UNION FEED MILL
437-2434 St. Marys
MOR-KAN ELEVATOR
349-2214 White City
READING GRAIN & LUMBER
AN 9-3842 Reading

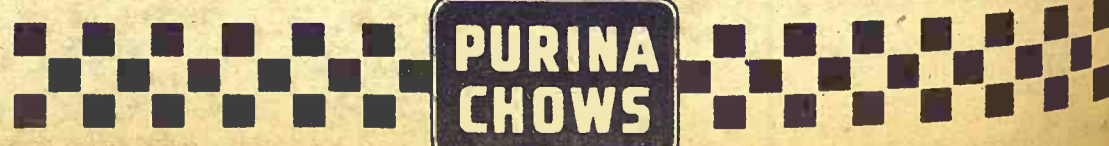

Land Bank Dollars Can Do More For You

The use of Land Bank dollars to expand or modernize your farming operation could be your key to a brighter future. Land Bank dollars do more for you because Land Bank loans are tailored to help farmers increase their earning power. Among the many advantages of Land Bank loans are the long terms, the low interest rate, and the privilege of paying any amount in advance at any time without penalty.



WM. H. SNYDER
Topeka

You'll go ahead faster with a Land Bank loan on your land. Stop in and talk over your plans with the manager of your local Land Bank Association.



TOPEKA
Office: 1717 Gage Blvd.
Wm. H. Snyder, Manager
Serving Jackson, Shawnee and Wabaunsee Counties

EMPORIA
Office: 115 West 5th
O. E. Roberts, Manager
Serving Chase, Coffey, Lyon and Osage Counties

HERINGTON
Office: 107 N. Broadway
Richard L. Worley
Serving Marion, Morris and Dickinson Counties

MANHATTAN
Office: 6th and Humboldt
R. Stanley Parsons
Serving Pottawatomie, Riley, Clay and Geary Counties

MARYSVILLE
Office: 211 South 10th St.
Allen L. Holman, Manager
Serving Washington, Marshall and Nemaha Counties

New Dishwashers Eliminate Hand Pre-Rinsing At Sink

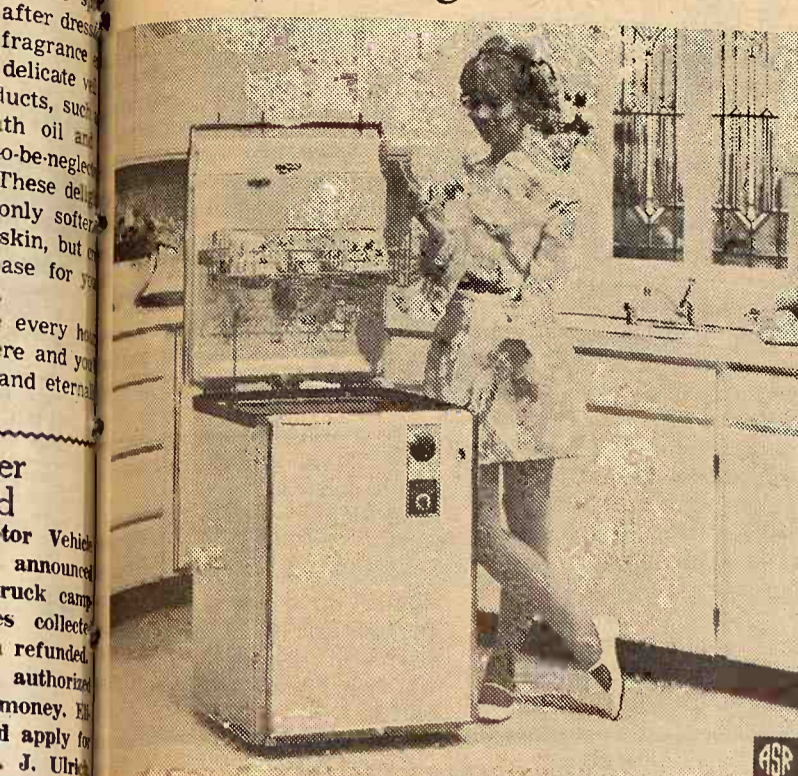

cleaning up after a brunch or banquet is a snap today with automatic dishwasher doing the dirty work for you.

No more kitchen clutter and soiled pots and pans lying around before the meal. And no more soiled dinnerware and serving dishes afterward.

Now, with many dishwashers, pre-rinsing at the sink isn't necessary — the homemaker need only scrape the solids from the plates and load them into the racks.

Even loading today's dishwashers has been simplified. There are no definite loading patterns to follow with most models. Random loading racks permit the homemaker to place

soiled kitchen utensils and dishes in the location most convenient to her.

There are three basic types of dishwashers: The undercounter or "built-in," the convertible — a mobile model that later can be built-in, and the portable. Portables are popular-priced models that you can hook up to your kitchen sink, disconnect after use and roll out of the way.

Portable dishwashers are the obvious choice for the apartment dweller since they require no special plumbing and can be moved when you move without any fuss. But they also offer advantages for the homeowner whose kitchen lacks the space for a built-in model.

an easy-operating door. The bather enters the tub and closes the door behind him which seals it against leaking. After the bath, the tub is drained and the bather opens the door to leave.

Bynum and J. W. Barber, chairman of A.E.A., are both former employees of Douglas aircraft's Tulsa division. They started the company six years ago, building tools, jigs and fixtures for the aircraft industry. They began a "moonlighting" enterprise, working after hours and employing associates and others part-time. "We began on less than a shoestring," Barber said.

Today it is a thriving business with 38 employees. Last year sales totaled \$280,000, and Barber says that "we should triple this in 1969."

WICHITA SCHOOL BUDGET UP; LEVY DOWN

The Wichita schools have a budget of \$51.8 million for the 1969-70 school year, up about 6% but the local property tax will go

down about 3½ mills because of more funds coming to the system from the state. About \$3.8 million new money from the state will come in to counterbalance an increase of \$3.28 million in the budget. Teachers salaries account for about 70% of the total budget — some \$36 million.

Western Ranges Look Good

Warmer weather and frequent rains during May have boosted livestock grazing prospects in 17 western states to the most favorable level in recent years, says the agriculture department. The average condition of pas-

tures on June 1 was 85 compared with 82 on May 1, an average of 82 a year ago and a 10-year average of 80, the Crop Reporting Board said.

Index ratings include: 60-69 poor; 70-79 fair; 80-89 good; 90-99 very good; and 100 or over excellent.

The survey said lack of moisture had hurt development of pasture grasses in parts of the Northern Plains by June 1, but that generally "prospects for early summer grazing are very good."

"Livestock improved seasonally during May and on June 1 cattle and sheep were in good condition in all the western states," the report said. Supplemental

Grass & Grain

7

June 24, 1969

feeding of roughages was reduced significantly as many livestock were turned out on lush pastures and ranges. Newborn calves and lambs are doing very well."

The report said pastures in Oklahoma were rated the highest on June 1 since 1949, and that Texas ranges were rated second highest in 20 years.

The June 1 pasture condition index ratings, by states, on June 1 compared with a year earlier, included: Nebraska (west) 82 and 81; Kansas (west) 91 and 77, and Oklahoma 90 and 88.

TEMPO

WEST LOOP
9-9 WEEKDAYS
12-6 SUNDAYS

"BEAT THE HEAT" SALE - COOL IT!

CORONADO 5,000 BTU

Reg. \$119.95
\$5.00 Per Month **\$87**

Compact model cools 200 sq. ft. area, dehumidifies, filters air. 115V, 8.5 amp. Window installation kit.

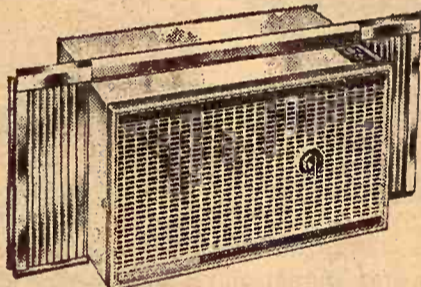
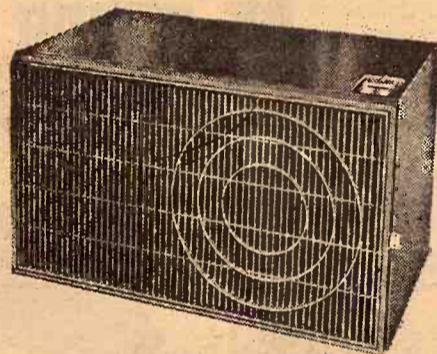

NO MONEY DOWN
\$6.00 Per Month

CORONADO 5,000 QUICK-MOUNT

115 Volt
7.5 Amp.

\$129⁹⁵

Simply set in window, slide out side panels and plug in! Two-speed cooling plus fan only switch for ventilation. Cools 200 sq. ft. area, removes 1 pint of moisture from air per hour.

Coronado 8,000 BTU, 115V, 11 Amp...\$169.95

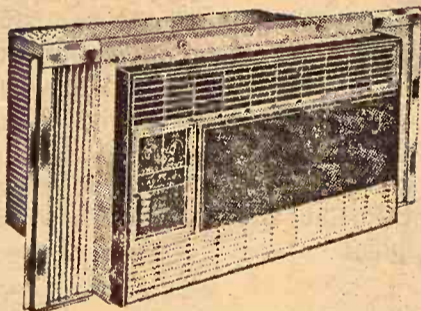

NO MONEY DOWN
\$9.00 Per Month

CORONADO 10,000 BTU QUICK-MOUNT

115 Volt
12 Amp.

\$199⁹⁵

Pushbutton control! Cools 500 sq. ft., removes 2.8 pints of moisture from air per hour.

Coronado 12,000 BTU, 230V, 9 Amp...\$219.95

Coronado 12,000 BTU, 115V, 12 Amp...\$239.95

Coronado 16,000 BTU, 230V, 11.7 Amp...\$249.95

Coronado 18,000 BTU, 230V, 12.6 Amp...\$269.95

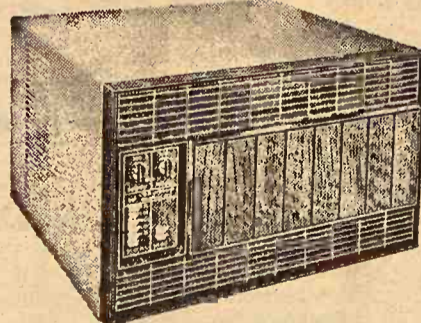

NO MONEY DOWN
\$13.50 Per Month
CORONADO 2-SPEED



EXPANDING SCREEN FAN
Expands to fit windows 22" to 37". Efficient 8" fan.

12⁸⁸

Pick the speed that suits your needs—quiet 3-blade fan delivers 5,100 CFM of air on high.

\$788

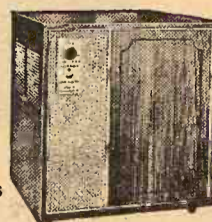

CORONADO
Automatic 1/5-HP
Dehumidifier

\$78 Reg. \$89.95

NO MONEY DOWN—\$5.00 Per Month
Portable high-capacity model removes 18 pints of water daily. Automatic humidistat, automatic overflow shutoff.

MANHATTAN

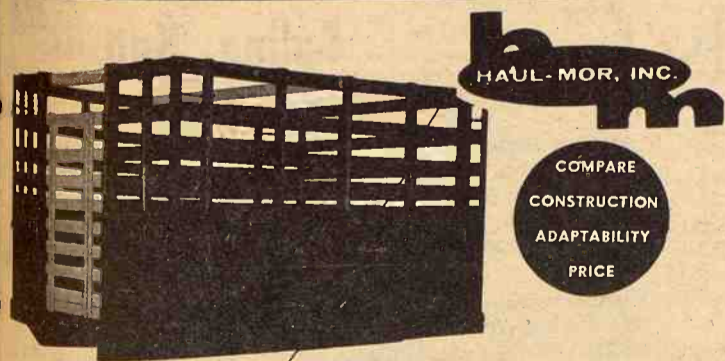

Grain Body with Combination Lift-Off Rack.

7x80" wide
8x80" wide
9x93" wide
10x93" wide
12x93" wide

13'6"x93" wide
15'6"x93" wide
16'6"x93" wide
18'x93" wide

- Regular grain body
- Hardwood lift-off rack
- Racks added to grain body give 66" height
- Perfect fit
- Furnished with 2 gates
- One for grain, one for stock rack

Special sizes easily manufactured to your requirements

When Ordering Specify Make, Model, Size of Bed
HAUL-MOR, INC., valley falls, kansas • phone 945-3211

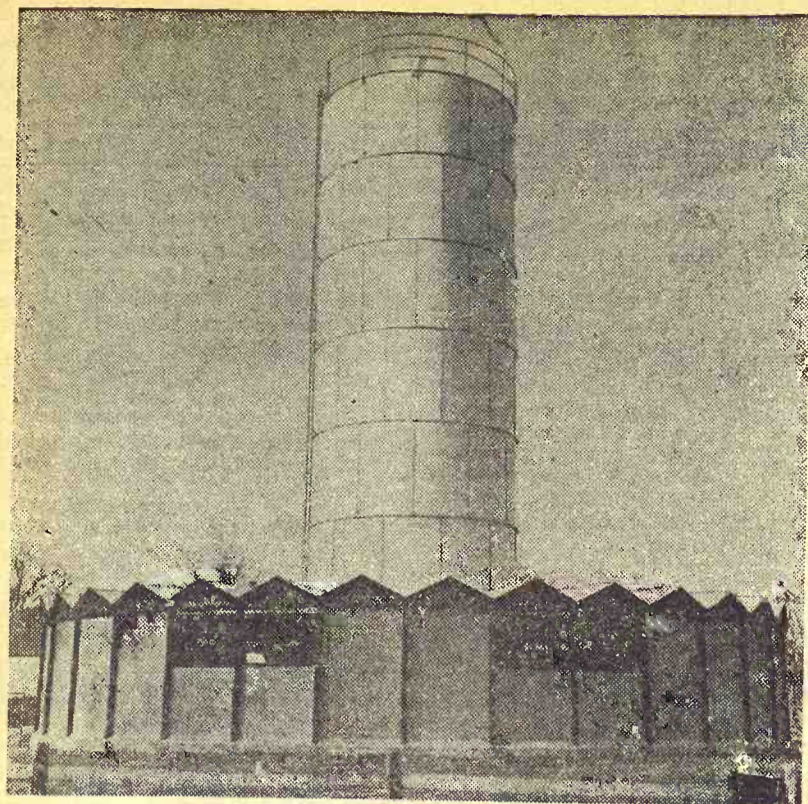

SILO-COW BARN COMBINATION

Something new for those in the moo is this dairy barn being tested by the New Jersey Agricultural Experiment Station at Rutgers University. The inside of the fiber-glass reinforced plastic structure is arranged so that cows can move on their own from stalls along the outside walls to the silo at the center for food and water.

ACP Payments Appear To Have Held Ground

The Nixon administration's plan to eliminate the 200 million dollar agricultural conservation program (ACP) has run into stormy ground in Congress, and may have been wrecked for this season.

The House last month turned down the administration's recommendation for elimination of the program next year and gave advance approval for \$195,500,000 — the same as appropriated for 1969.

It is up to the Senate now to decide whether elimination is a worthwhile part of the drive to curb inflation or a breach of faith with a conservation-minded public.

Secretary Clifford M. Hardin of the Agriculture Department said in an interview April 17 that the move to cancel ACP was strictly "a pure case of where we had to get down to a level, and we had to pick some big pieces in an effort to create a budget surplus."

The ACP permits a farmer to plan specified conservation programs on his land and receive government financial help, usually around 50 percent of the costs.

The projects generally involve construction or planting to reduce soil erosion by water and wind.

In the most recent official tabulation of these projects it was reported that 87 percent were of enduring benefit to the land, farm operators and the public in general.

In House hearings, Rep. Jamie L. Whitten (D-Miss.), chairman of the appropriations committee considering the Agriculture department budget for 1969-70, took a dim view of the Nixon proposal to cut out ACP. Nor did he approve what the Johnson administration had urged in January — a reduction of ACP money next year to 100 million dollars.

"It is sometimes said that under ACP we are paying farmers for work they should be doing

themselves," Whitten said. "If they hadn't signed up for the program, it is doubtful many farmers would have done the work. And we must also remember that we all have an interest in preserving the land for future generations."

Whitten's subcommittee report to the House noted another negative aspect of the proposed suspension: A loss of government employees and other officials in the states and counties who have been geared to carrying out the conservation program. Estimates are that elimination of ACP would mean a loss of 10,000 jobs in the Soil Conservation Service the first year and the next.

In addition, an estimated 500,000 other employees — nearly all state and county offices, would lose their jobs if ACP were ended.

Congress may trim the \$195,500,000 program a bit, but persons in the Agriculture department believe ACP will survive as a Nixon anti-inflation

Guard that investment by giving your cattle the Sunflower brand.



By telephone. It's that easy. A call to Dickens 2-7270 brings you Kansas Soya's custom-mixed cattle feed, carefully prepared in accordance with your formula

and dependably delivered in compliance with your timetable. Just in case you're not completely satisfied with the results you're getting with your present formula, that same telephone call will also give you valuable formula guidance. Free. Before you hang up, you'll have the feedlot-proven formula that will provide maximum gain at lowest cost.

If you mix your own ration, let Kansas Soya supply the best protein supplement you can feed. Sunflower Brand Soybean Meal or Pellets are made from prime soybeans, nature's richest source of

protein. They're specially processed to retain their weight-lifting protein elements and, at the same time, improve their natural palatability and digestibility. That's why Sunflower Brand tastes better, packs on the pounds faster and makes marketing more profitable.

Whether you choose custom-mixing or mix your own, prefer pre-arranged delivery or pick up your own order, Kansas Soya's automated in-and-out truckloading and grain bank facilities are always available. Call Kansas Soya now. And call collect.

KANSAS SOYA PRODUCTS COMPANY, INC.
Dickens 2-7270 • Emporia, Kansas



SALE EVERY WEDNESDAY

We had a good run of livestock at our sale Wednesday. Heavy steers sold a little lower but the balance of our cattle sold on a fully steady market. Listed below are a few sales from our Wednesday's auction.

CATTLE			
Jim Mortimer, Gypsum	11 mixed hfrs	644 @	32.00
Bryce Blake, Minneapolis	3 black steers	416 @	35.30
E. F. Detmer, Lincoln	1 cow	1225 @	21.40
Clarence Heintz, Roxbury	8 whifc str	710 @	33.60
Bernie Koop, Hillsborough	40 mixed str	858 @	32.75
Clarence Rosebrook, Lincoln	40 mixed str	971 @	33.00
Charles Plentert, Hillsburg	13 hol. str	878 @	28.35
Henry Steppe, Wakefield	1 angus bull	1135 @	25.75
Elvin Gerard, Salina	1 whifc cow	735 @	21.50
Rudy Kratzer, Lorraine	1 blk hfr	930 @	25.10

Melvin Janzen, Lorraine	1 whifc cow	1175 @	19.20
Elden Tauscher	1 whifc steer	335 @	34.90
Bettenbrock Bros., Brookville	6 cows	1063 @	21.67
Albert Weinbrenner, Lehigh	13 whifc str	746 @	32.75
Salina Co.	19 mixed hfrs	730 @	31.50
Charles Plentert, Hillsburg	6 hol. str	1193 @	28.15
E. F. Detmer, Lincoln	1 whifc hfr	350 @	34.40
Bryce Blake, Minneapolis	3 blk hfrs	411 @	33.00

HOGS			
Donald Kissick, Beverly	18 mix butchers	215 @	24.90
Royce Bacon, Bennington	2 hamp butch	235 @	24.90
Ervin Ricker, Kanopolis	8 white butch	191 @	24.75
Frank Vopat, Wilson	1 black sow	530 @	91.00
Jim Forshee, Aurora	16 mix butch	236 @	24.90
Tony Dolezal, Kanopolis	1 white sow	465 @	19.40
Howard Weis, Minneapolis	3 mix butch	216 @	25.00

Art Weis, Minneapolis	2 mix sows	475 @	19.60
Vern Johnson, Smolan	4 hamp butch	238 @	25.00
Bill Dowdy, Salina	1 white sow	400 @	20.30
Francis Smith, Solomon	4 mix butch	208 @	24.90
Palmer Price, Salina	1 white sow	310 @	22.25

Whether buying or selling livestock plan to be with us Wednesday. For highest prices for your livestock and one of the most widely advertised sales in Kansas bill your next consignment to the Beverly Stockyards Co. at Salina. For more information about prices and selling time on your livestock get in touch with us and we will come and look at them.

NOTICE: WE WILL BE CLOSED WEDNESDAY, JUNE 25 & WEDNESDAY, JULY 2 FOR HARVEST AND OUR VACATIONS. FIRST SALE IN JULY WILL BE JULY 9.

Beverly Stockyards Co., Salina, Kansas,

Located on east edge of Salina on old highway 40

PAUL DIEHL, Brookville 225-3503

JACK BEVERLY, Salina TA3-3191
HARLAN JENSEN, Salina TA 5-0912

BOB GRACE, Salina, TA 7-1541
JIM FORSHEE, Concordia CH3-4717

Market reports on KFRM every Wednesday morning at 7:15 and every Wednesday on KSAL at 11:30.

ANNOUNCEMENT

Chapman Adult Care Homes, Inc.,
A Local Non-Profit Corporation
Is Now Taking

Commitments For The Purchase Of
Industrial Revenue Bonds

\$125,000 Reserved For Local Sales
\$425,000, Total Proposed Issue

City Of Chapman, Kansas

Dated: August 1, 1969

Denomination: \$1,000

Rate: 7% (Tax-Exempt)

For Information Contact

Board Of Directors:

Rev. Harold Holland, Chester Garton, Mary K. Meyer, Robert Detrich, Dan Zumbrunn, or Lester Deines

Or

Neil Detrich, President, Chapman State Bank

Or

Return Coupon Below

Chapman Adult Care Homes, Inc.
P.O. Box 343
Chapman, Kansas 67431

() I am interested in buying of your TAX FREE BONDS. My money will be available on

() Please have a representative call to give further information.

Sincerely,

Name

Address

Downtown MANHATTAN Penney's AUTOCENTER

FOR ALL YOUR NEEDS!



See
FLOYD WOODWORTH
For all automotive needs!
He has 20 years experience
in this area!

FREE STORESIDE PARKING
Phone PR 6-9251



Get Your Truck And Tractor Tires Now!

(Highway Tread)			(Mud Grip)			TRACTOR FRONTS			
Size	Price	fed. tax	Size	Price	fed. tax	Size	Price	Ply	fed. tax
670x15	\$20	2.40	670x15	25.50	2.76	550x16	13.00	4	.86
700x15	\$27	2.85	700x15	30.50	3.27	550x16	15.60	6	.95
600x16	\$20	2.39	650x16	26.50	2.96	600x16	16.25	4	.98
650x16	\$22	2.62	700x16	31.50	3.33	600x16	17.50	6	1.09
700x16	\$26	3.00	750x16	39.50	4.16				

Open Monday and Thursday Nights Til 9:00 p.m.

Also Shop Penneys Catalog Phone PR 6-4711 for Service

Manhattan Commission Co., Inc. Sale Every Thursday

Our sale last Thursday was very active with all classes of cattle except cows selling at steady to strong prices. We had several bunches of new crop calves. While we didn't have any large bunches of calves, they all sold at very attractive prices. Please take note of what these calves and yearlings are bringing at our auction. We always have plenty of buyers for all classes of cattle so if you have cattle to sell, bring them. We will have the market for them.

Partial listing of our sale below:

FAT CATTLE & FEEDERS

12 black wf str	646 @ 34.70
1 whifce steer	620 @ 33.10
1 broc. wf steer	670 @ 32.70
6 blk wf heifers	608 @ 32.55
3 whifce steers	863 @ 32.50
1 blk wf steer	735 @ 32.10
1 blk wf steer	590 @ 32.10
4 mixed steers	778 @ 31.80
7 blk holstein str	735 @ 31.50
1 whifce steer	775 @ 31.10
3 blk wf hfrs	688 @ 31.10
4 whifce hfrs	727 @ 31.10
1 blk wf steer	820 @ 31.10
1 whifce steer	755 @ 31.00
1 whifc steer	675 @ 30.30
1 brindle wf steer	750 @ 29.60
2 black steers	805 @ 28.70
12 holstein steers	872 @ 28.50
1 holstein steers	640 @ 28.50
1 char wf heifer	905 @ 28.30
1 char wf heifer	1000 @ 28.30
2 holstein steers	745 @ 28.20
1 red steer	650 @ 28.10
1 char wf heifer	925 @ 27.70
1 char wf heifer	960 @ 27.60
1 whifce heifer	625 @ 27.25
1 holstein hm str	650 @ 25.90
1 char wf heifer	1030 @ 25.90
1 black heifer	790 @ 24.00

1 whifce steer	455 @ 36.25
1 whifce steer	445 @ 36.20
1 whifce hm str	395 @ 35.25
1 blk wf steer	495 @ 35.20
1 whifce steer	475 @ 35.20
2 black steers	455 @ 35.10
1 whifce steer	480 @ 35.00
1 whifce steer	410 @ 35.00
1 whifce steer	395 @ 34.25
4 black steers	441 @ 34.20
2 black steers	432 @ 34.10
1 whifce steer	390 @ 34.00
1 black steer	220 @ 33.25
1 whifce steer	355 @ 33.00
2 whifc hm str	520 @ 31.25
2 holstein steers	432 @ 28.10
1 holstein steer	490 @ 28.00

HEIFER CALVES

1 whifce steer	400 @ 37.80
2 whifc steers	367 @ 38.40
8 whifce heifers	458 @ 33.40
1 whifce heifer	400 @ 33.40
1 whifce heifer	380 @ 33.00
1 whifce heifer	375 @ 33.00
2 whifce heifers	427 @ 32.80
2 whifce heifers	505 @ 32.70
2 whifce heifers	487 @ 32.40
4 whifce heifers	491 @ 32.30
1 whifce steer	535 @ 32.30
2 whifce heifers	407 @ 32.10
2 whifce heifers	407 @ 32.10
1 whifce heifer	375 @ 32.00
8 black mix hfrs	480 @ 31.90
1 whifce heifer	350 @ 31.30
1 black whifce hfrs	550 @ 30.10
1 whifce heifer	470 @ 31.10
1 whifce heifer	535 @ 31.10
1 whifce heifer	360 @ 29.75
2 black heifers	482 @ 29.00
1 wf broc heifer	500 @ 28.10
1 black heifer	530 @ 27.30

COWS

1 black cow	815 @ 23.60
1 whifce cow	745 @ 22.20
1 char cow	1275 @ 21.60
1 holstein cow	1375 @ 21.60
1 holstein cow	1250 @ 21.60
1 black cow	1120 @ 21.40
1 brindle red cow	1250 @ 21.30
1 holstein cow	1540 @ 21.30
1 whifce hm cow	1110 @ 21.20
1 whifce cow	1125 @ 21.00
1 whifce cow	940 @ 20.90
1 brown swiss cow	1185 @ 20.90
1 wf hm cow	1045 @ 20.90
1 holstein cow	1295 @ 20.80

1 holstein cow	1275 @ 20.60
1 black cow	990 @ 20.60
1 holstein cow	1095 @ 20.60
1 whifce cow	660 @ 20.50
1 whifce hm cow	1010 @ 20.50
1 Jersey cow	975 @ 20.40
1 holstein cow	1260 @ 20.40
1 holstein cow	1370 @ 20.30
1 whifce hm cow	1195 @ 20.20
1 black cow	915 @ 20.20
1 whifce cow	1120 @ 20.10
1 whifce cow	1120 @ 20.10
1 whifce hm cow	1055 @ 20.10
2 whifce hm cows	902 @ 20.10
1 black cow	1240 @ 20.10
1 black cow	1015 @ 20.00
1 whifce hm cow	1005 @ 20.00
1 broc wf cow	960 @ 20.00
1 holstein cow	1165 @ 20.00
1 black cow	1035 @ 19.90
1 whifce hm cow	865 @ 19.90
1 black cow	1025 @ 19.90
1 whifce cow	960 @ 19.70
1 whifc hm cow	940 @ 19.30
1 holstein cow	1330 @ 19.10
1 whifce hm cow	875 @ 19.10

2 1/2 MILES EAST OF MANHATTAN ON US 24

1 whifce hm cow	910 @ 19.10
1 whifce hm cow	870 @ 19.00
1 black cow	845 @ 19.00
1 wf hm cow	855 @ 18.80
1 holstein cow	1015 @ 18.30
1 wf hm cow	900 @ 18.20
1 black hm cow	880 @ 18.20
1 whifce cow	955 @ 17.70
1 broc wf cow	860 @ 17.60
1 holstein cow	1295 @ 17.00
1 roan cow	745 @ 16.00

BULLS

1 whifce bull	290 @ 37.25
1 whifce hm bull	390 @ 37.00
1 wf hm bull	320 @ 36.00
1 roan wf bull	435 @ 32.75
1 black bull	800 @ 26.90
1 whifce hm bull	1275 @ 25.90
1 whifce hm bull	1355 @ 25.70
1 holstein bull	980 @ 25.50
1 black bull	1580 @ 25.40
1 black bull	1045 @ 24.20
1 whifce hm bull	900 @ 24.20
1 whifce hm bull	BH @ 380.00

SPECIAL CONSIGNMENT
100 head of pigs



FOR ESTIMATES

W. E. DUGAN ----- Alta Vista, 229-6430
JOE RAINE ----- Maple Hill, 663-2226
DON WELLS ----- Manhattan, JE 9-3744
MERVIN SEXTON ----- Abilene, CO 3-3449
C. J. WENTZ, bus. mgr. Manhattan, JE 9-5561

BARN PHONE ----- Manhattan, PR 6-4815

Consignment Reports
WIBW radio 6:30 A.M. Thursdays
WIBW-TV 12:15 Noon Wednesdays

The Manhattan Commission
Company, Inc.

2 1/2 MILES EAST ON US 24
MANHATTAN, KANSAS

AUCTIONEER: JOE RAINE

Grass & Grain

9

June 24, 1969

Salina Schools Alter Title I Funded Programs

SALINA — The Salina school system will cut a summer pre-school and drop-out counseling program and greatly curtail a neighborhood study center because of a decrease in Title I program funds for the 1970 school year. The Salina schools got \$117,000 in Title I funds in 1968-69 but that amount is reduced to \$105,572 for the coming year.

Salina will use Title 1 money for five "learning resource" centers, educational television, developmental reading programs at two grade schools, programs for the emotionally disturbed at two centers, a pre-school program, a "work-study" program at the high school, and a junior high "under-achiever" program.

SPRAYER PARTS

6 roller pump	19.95
7 roller pump	34.95
8 roller pump	34.95
Hi pressure hand gun	9.75
7 row boom, drop kit	26.95
3/4" spray hose	22c ft.
1/2" spray hose	26c ft.
3/4" spray hose	41c ft.
1 1/4" spray hose	95c ft.

Continental Sprayers
At Big Saving
Tuff Boy Rotary Mowers
At Big Saving

HOLT FARM

ITCO SUPPLY

Next To Sale Barn

MANHATTAN PR 6-7943

Following our policy of years,
MANHATTAN COMMISSION
COMPANY sales will run through-
out the season. No interruption
for harvest. We're always ready to
handle your cattle.

BUYING FAT HOGS

We buy fat hogs in Manhattan,
Alma, and Eskridge according
to the following schedule:

At Manhattan
Tuesdays & Saturdays

BUYING HOURS
8 a.m. to 1:00 p.m.

At Alma
Every Tuesday
8 a.m. to 1:00 p.m.

At Eskridge
Every Wednesday
8 a.m. to 1:00 p.m.

For information call the barn
in Manhattan, PR 6-4815. Or you
may call Joe Raine at Maple Hill
663-2226, or Eskridge yard 449-
2347, or Alma yard 765-3841



SEVERAL FACES OF SECRETARY HARDIN

The problems of what many consider the worst job in Washington still have not marked the good humor of Secretary of Agriculture Clifford M. Hardin after nearly six months at the post.

son County Fish and Game Association. The association in turn gave it to McPherson County. Rebuilding will be expensive, a

Salina consulting firm reported. Esping won't guess at the cost of restoration, but admits it will take money.

Lindsborg Wants To Rebuild Old River Mill

LINDSBORG — The Smoky Valley Historical Society plans to restore a wheat mill built in 1898 on the Smoky Hill river.

The mill was built after two other mills, one constructed in 1872 and the other in 1889, were destroyed by fire.

Once water flowed over a dam, moving wheels which, in turn, ground the wheat farmers brought to the mill.

Pioneer mill employees spent their spare time building a native rock archway and wall from the mill along the river. One couple was married beneath the rock arch.

Couples continue to stroll along the river bank, fishermen cast their lines in hope of a catfish catch, and visitors still look at the mill, now a museum.

But the wheels no longer turn, most of the dam is gone and the river bed has risen nearly five feet because of sand and silt.

The historical society wants the mud-covered, water-powered turbine cleaned so the mill wheel will run again. Malcom Esping, Lindsborg silversmith, agreed and then went members one better.

He wants to rebuild the dam, dig a channel through the mud and let water finish washing out the mud. The mill was closed in 1955 and donated to the McPherson County Fish and Game Association.

Set 10,000 Feedlot At Leoti

LEOTI — Kan Sun Cattle Feeders Inc., Leoti, has announced construction of a 10,000-head cattle feed operation in Wichita County, Kans.

Headquarters will be nine miles north of Selkirk, Kans., where the company plans to feed and finish cattle.

Steam-flaked corn and milo will be used and the lot will have a continuous water system.

Officers and directors of the company are John Carr, president and general manager; Victor Rauch, vice president; Hillis Owens, vice president; Melvin Siemens, secretary-treasurer; George Woodbury, assistant secretary-treasurer; and Leonard Kiefer, Bill Jaeger and Orville Schrader, directors; Dave Wieggers, director and cattle foreman,

10 Grass & Grain
June 24, 1969

and Emil Jurgens, director and mill foreman.
All are from Leoti.

Paper Back
Books
Largest Stock
In Town

University
Book Store
623 N. Manhattan Manhattan

KEYS
AGGIE HARDWARE
1205 Moro MANHATTAN

LEASING

Farm and Industrial Machinery

If you can't buy it you can lease any piece of Allis-Chalmers machinery you may need, and at low rates. See Bob Martin for Industrial leasing, Jim Gates for Farm Equipment leasing.

HENRY SALES AND SERVICE

East Highway 24 and Meriden Road, Topeka, Kans. — FL 4-7441

NOW! DAILY INTEREST GUARANTEED YOU EARN FROM DAY IN — TO DAY OUT

PLUS
FREE



WEAR-EVER 8" Covered Fry Pan
with the New Tougher Teflon SR-3
SAVE IN PERSON OR BY MAIL

OFFER ENDS JULY 31, 1969
ONE GIFT PER FAMILY

PASSBOOK ACCOUNTS

4.75%

DAILY INTEREST
GUARANTEED
EARN FROM DAY OF
DEPOSIT TO DAY OF
WITHDRAWAL EASY IN
EASY OUT — ANY AMOUNT

PASSBOOK "90"

5%

ONLY \$100 REQUIRED
INTEREST PAID OR
COMPOUNDED EACH
QUARTER — 90-DAY NOTICE

NEW LOWER
MINIMUM
OF \$100 ON
PASSBOOK
"90"
ACCOUNTS

NEW
TAX ADVANTAGE

5 1/4%

GUARANTEED
1 TO 5-YEAR CERTIFI-
CATES OF \$5000 OR MORE
INTEREST DEFERABLE



700 KANSAS AVE. TOPEKA

1201 TOPEKA BLVD. LAWRENCE
6100 FAIRLAWN RD. KANSAS CITY

SAVINGS CERTIFICATES

5 1/4%

6-MONTH, \$5000 MINIMUM
HIGHEST INSURED RATE
MONTHLY INCOME AVAILABLE

SAVE NOW!

"The Most Trusted Name In Savings"

TIP T TOP

HOLLAND
BALER-TWINE
BINDER-TWINE

695 BALE

Satisfaction
Guaranteed



5th & Ash 827-4467

SALINA, KANS.

Lumber Prices Drop Back To Normal

Lumber and plywood prices, which went through the roof last winter, are back in the cellar again.

The explosive rise in prices that triggered attention and criticism from such places as the White House has completely evaporated and quotations are now well below their year-ago levels.

Index grades of West Coast lumber and plywood are down more than 50 percent from the peaks they reached in mid-February and, in many cases, are as low as they have been in five years.

Industry sources attribute the sharp slide to the increasing sparseness of money available for mortgage loans. The principal impact of the money shortage, they note, has been on the construction of single-family homes, which represent the largest market for lumber and plywood.

"Mortgage money isn't available and the market for single-family homes has evaporated," declares Robert Smith, president of C. C. Crow Publications Inc., a Portland, Ore., publisher of lumber and plywood journals.

Smith reported quarter-inch panels of sanded plywood were being quoted at \$62 a thousand square feet, compared with \$144 in February and \$76 a year ago.

In lumber, Douglas fir two-by-fours that sold as high as \$123 to \$125 a thousand board feet in February slumped to \$85 to \$87 early this month, Smith added. A year ago, the same products sold in the \$90 to \$91 range.

The price slide in lumber, where quotations had been holding up more than in plywood, deepened when the Weyerhaeuser company, one of the major West Coast producers, made further sharp cuts.

Industry sources reported that Weyerhaeuser had made one of the sharpest cuts in memory by reducing lumber prices on shipments to East Coast destinations

by about \$15 a thousand board feet for rail cargoes and \$35 for ship cargoes.

The depressed level of prices is expected to accelerate the closing of many of the smaller West Coast lumber and plywood plants that operate only when prices warrant.

Unlike larger producers, most of the small producers do not own timber supplies and buy timber from the federal government.

While prices of manufactured products have fallen, however, timber prices have continued at high levels, partly because of the increasing demand for logs in

the export market, particularly to Japan.

The cost-price squeeze will be exacerbated by recent labor agreements reached by major producers, which will push wages higher.

Under present conditions, said Smith, the break-even point for plywood manufacturers requires a market price of about \$74 a thousand square feet against the present market price of \$62.

Other industry sources note that last winter's high prices reflected a number of abnormal conditions: Heavy buying last fall by dealers anticipating a continued strong trend in hous-

ing, unusually severe winter weather that disrupted logging, manufacturing and shipping operations, and a continuing shortage of railroad freight cars.

Visit Our Retail Display Of
Lighting Fixtures

Endacott Electric Co.
309 MOORE — MANHATTAN

CO-OP[®] AGRI-POWER Rear Tractor Tire

With New
30° Cleat Angle

20%
MORE
DRAWBAR
PULL

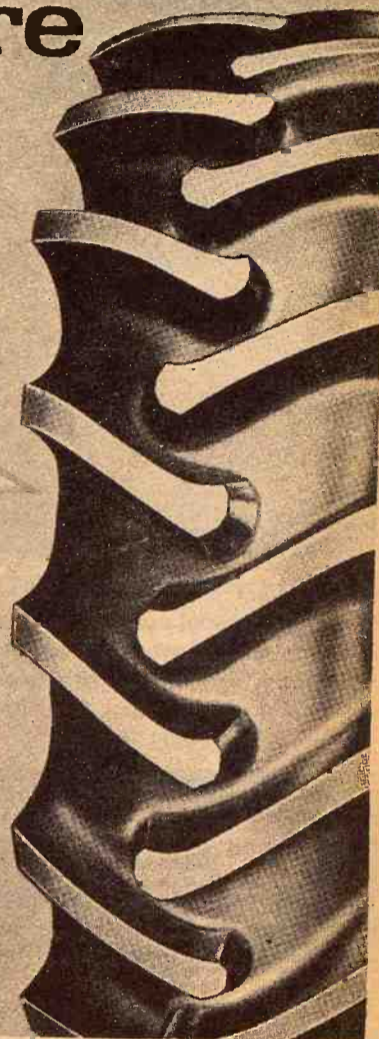

THESE EXTRA QUALITY FEATURES ADD POWER, LIFE & ENDURANCE NYLON CORD

Pound for pound, Nylon cords are actually stronger than steel . . . with the added advantage of built-in resistance to "flex fatigue."

RESISTS BARNYARD ACIDS

Unaffected by eroding action of powerful acids. Special tire compounds protect against checking, cracking, chipping.

EXCELLENT ROADABILITY

Special tread design results in easy, free rolling, giving operator a more comfortable ride.

SPECIAL SALE PRICES NOW

61⁴⁰

12.4-28/4 ply (11-28)
\$4.18 Fed. Excise Tax

90⁶⁵

13.6-38/6 ply (12-38)
\$6.46 Fed. Excise Tax

117³⁰

15.5-38/6 ply
\$7.65 Fed. Excise Tax

144⁵⁰

18.4-34/6 ply (15-34)
\$10.45 Fed. Excise Tax

Plus trade-in

Farmers Co-op Assn.
2nd & Pierre PR 6-9467
MANHATTAN, KANSAS
Westmoreland Onaga Alta Vista

STOP

BEFORE YOU
BUY THAT
GRAIN BIN

Be Sure The
Grain Bin
You Buy Is
GUARANTEED



CHIEF GRAIN BINS—Now the strongest. Chief has designed vertical stiffeners tested for strength to support today's additional grain loads, making your Chief Bin the strongest bin on the market today. Chief backs it with a written guarantee. Be sure the bin you buy is guaranteed. This, plus Chief's exclusive features makes CHIEF—YOUR BEST GRAIN BIN BUY!

FOR COMPLETE INFORMATION WRITE

CHIEF

GRAND ISLAND, NEBRASKA 68801

OR SEE

Your **CHIEF** dealer

Elliott Construction Co.

Box 127 Phone 913 265-3872
MORROWVILLE, KANS. 66958

Where Will YOU Store Your Grain This Year?

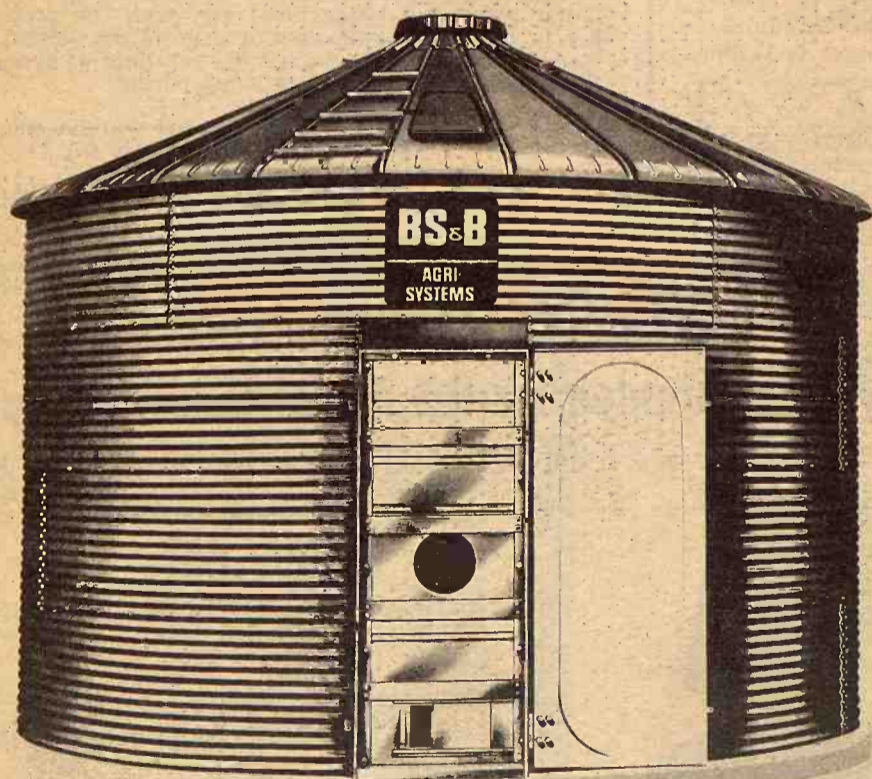

Eligible for ASC Loans

Turn Key Job

If you are too busy to erect your bin — Let us give you a turnkey job with a BS&B bin setting on a flat slab, or maybe a hopper bottom, to cut out the scoop shovel. We have aeration ducts & fans.

We have the best bin, waterproof foundations, and we try hardest to please you.

NORTH CENTRAL STEEL CO. INC.

116 West Second

Minneapolis, Ks. 67467

EX 2-2077

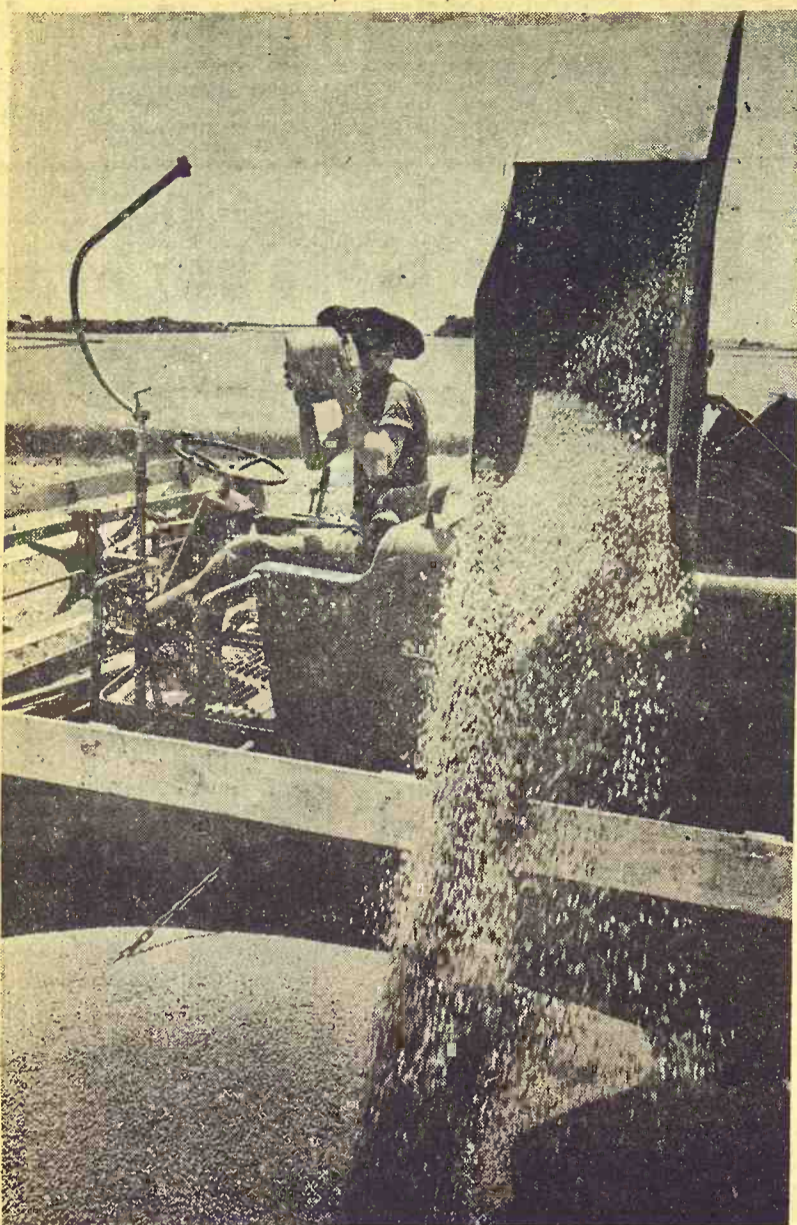

FINALLY THE WHEAT STARTS TO FLOW

Rain and cool weather has delayed wheat harvest in all parts of Kansas by at least two weeks. Even by June 20 harvest was not in full swing near Wichita, an area which usually has all the wheat in the bins by that date. Here, Gene Beer of Haven takes a break north of Cheney in Sedgwick county.

Oil Industry Fights Cut In Shrink Allowance

Representatives of the Kansas petroleum industry have registered opposition to further reduction in the gasoline shrinkage allowance by the state at a hearing before the House and Senate roads and highways committees.

The hearing was part of a series of meetings to explore all lies of meetings to carry out a directive by the last session of means of financing road construction and for taxation of fuels in cars and trucks.

The last session reduced the shrinkage allowance for gasoline distributors from 3.5 percent to 3 percent of the fuel total that is tax free in Kansas. The move met with strong opposition at that time from the petroleum industry.

At the outset of the hearing, the legislative research department presented figures showing that reduction of the shrinkage allowance by one half percent by the last Legislature should mean a revenue increase of \$588,000 a year for the state.

A report also was presented stating that the U.S. Bureau of Public Roads allows only one percent shrinkage, with the report adding that federal taxing authorities consider that any amount over that figure represents gasoline sold and used on public roads.

Spokesmen for the industry said they preferred use of the term "handling allowance," rather than shrinkage.

They said shrinkage is only a part of the loss in handling gasoline from the refinery to the user's vehicle. Other losses include spillage, leakage and bad credit, they told the joint hearing.

A demonstration through the use of pouring a quantity of gasoline between several flasks to represent the steps in handling from the refinery to the filling station showed that a 3 percent allowance would barely cover evaporation losses through handling.

There are additional losses from atmospheric conditions, barometric pressure and temperatures, it was stated.

It was added that the state makes no allowance for costs in collecting and remitting the gasoline tax to the state. The committee was told that Nebraska,

for example, allows not only a 3 percent shrinkage allowance but an extra 2 percent for collecting the tax.

12

Grass & Grain

June 24, 1969

FARM & RANCH LOANS

A Financial Service
For The Farmer
And By The Farmer

R. STANLEY PARSONS, Mgr.

SEE ME AT
604 HUMBOLDT PR 6-6931
Res. Phone JE 9-8725

MANHATTAN

Open Mon. through Fri.
8 a.m. to 5 p.m. (closed 12-1)

Branch Offices: CLAY CENTER & JUNCTION CITY

Federal
LAND BANK Assn. of
MANHATTAN

Serving Clay,
Geary, Pottawatomie & Riley Counties.



I didn't know how pleasant and convenient banking could be until I opened an account at the Central National Bank.

Junction City, Kansas

MEMBER FEDERAL DEPOSIT INSURANCE CORPORATION

Published In Grass & Grain June 24, 1969

Liability grain handled by this firm will be assessed the following storage and handling charges (in cents per bushel) for the period indicated:

CCC support program — for the period July 1, 1969 to June 30, 1970.

Grains other than CCC support program — for the period June 1, 1969 to May 31, 1970.

Kind of Grain	Receiving Charge	Truck	Rail	Loading Chg. Truck - Rail	Storage Per Diem
All grains (except oats and corn)	4.00	1.50	2.50	2.50	.036 .033
Oats	4.00	1.50	2.50	2.50	.027 .024
Corn	4.00	1.50	3.00	3.00	.036 .033

1. Storage charges for calendar year of deposit and next succeeding calendar year.

2. Storage charges for ensuing calendar years.

With the approval of the director of the Kansas State Grain Inspection Department and with the proper publishing in the local newspaper of general circulation, this firm reserves the right to change his schedule of charges at any time during the above mentioned period.

If the grain is purchased by the warehouseman the receiving and loading charges may be waived.

CK PROCESSING CO., Inc.

Rt. 5 Phone PR 6-9269
MANHATTAN, KANSAS

LANDOLL Chisel Plows

with the strength to match modern tractor power



Anhydrous Ammonia Attachment Available

LANDOLL'S Heavy Duty Spring Cushion Clamps provide built-in protection. This permits the shank to flex rearward and upward to absorb shock loads and return to working position automatically.

7 MODEL SIZES
6 to 18 Feet

from 2 basic tool bars

Distributed by A. A. Klughart, Kansas City, Mo.
BRUNA IMPLEMENT CO. Marysville
BAYS MOTORS (A-C Dealer) Onaga
MEINHARDT FARM EQPT. Wamego
EBERWEIN GARAGE (Oliver) Alma
KENDALL GARAGE & IMPL. Leonardville
RALPH HOFFMAN CHEV. (Case) Hope
FARMERS UNION HDWE. & IMP. St. Marys
W W SMITH & SONS Clay Center
CALLAN'S, INC. Beatrice, Nebr.

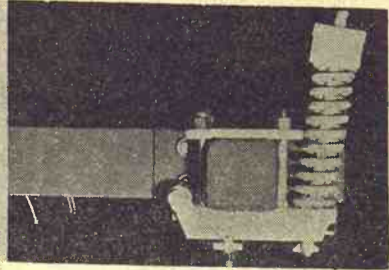

HERCULES gives you 100% road hazard guarantee for the life of these pickup treads. YOU CAN'T BEAT THE PRICE OR THE QUALITY



EXTRA STRENGTH NYLON Prices Without Exchange Tire. Other Sizes At Comparable Prices

SIZE	PLY	LIST	NET	F.E.T.
6.70-15	6	\$48.95	\$25.85	\$2.76
7.00-15	6	62.15	29.69	3.27
6.00-16	6	42.30	25.80	2.64
6.50-16	6	51.60	26.66	2.96
7.00-16	6	62.30	31.53	3.33
7.50-16	6	70.75	35.46	3.89

SIZE	LIST	NET	F.E.T.
6.70-15	\$35.70	\$20.58	\$2.42
7.00-15	46.65	24.01	2.85
7.00-16	46.95	25.18	3.00
7.50-16	53.30	30.99	3.37
6.00-16	34.40	19.79	2.39
6.50-16	37.60	21.11	2.62

THESE DEALERS FEATURE HERCULES

Burdick Oil Co.
Burdick

Pierson Wheaton Oil
Wheaton

Nolte Super Service
Onaga

NK Body Shop
Clay Center

Sondergard Garage
Ramona

Trudo Standard
Belvue

Barnes Garage Service
Barnes

Larry Standard
Waterville

Mac's Service Station Summerfield

Senne's Motor Repair — McFarland

Best Rubber on the Road

HERCULES TIRE SALES

MANHATTAN, KANSAS
610 North 3rd 776-9453

The reason GRASS & GRAIN has

More Readers

of its classified advertising and sales section than any newsweekly in the state is that Grass & Grain has

More Classified

advertising for readers to read. Last year Grass & Grain ran 25,084 inches (314 pages) of classified ads and sales. This year volume is running 24% over last year.

Sell Land, Livestock, Implements, Cars & Trucks, Furniture, Feed & Seed, Antiques, Services. Find a Good Buy. The Way to Tell the Most — for the least cost — is thru G&G Classified.

\$1 A WEEK
15 words or less
5c word, additional

REACH 14,200 SUBSCRIBERS

WRITE YOUR
AD HERE



Don't forget to include
name, address and/or phone.

FIGURE YOUR COST HERE.

TOTAL NO. OF WORDS
RATE: (Minimum) 15 words or less \$1.00

Additional words @ 5c each (Example, a 20-word ad has 5 more words than 15. Five words @ 5c each would be 25c)

COST FOR 1 WEEK
(Add figures above) \$

Multiply one-week cost times number of weeks you want ad to run.

LESS DISCOUNTS
(See below)

I ENCLOSE \$

RUN THIS AD CONSECUTIVE WEEKS

DISCOUNTS: (with cash orders only) deduct 10% if ad runs 2 weeks. Deduct 25% if ad runs 4 weeks.

REFUNDS: you may collect a refund at the Ag Press office for any unused amount paid if an ad is cancelled.

CLASSIFIED DISPLAY (boxed ads) \$1.68 a column inch.

CASH: Ads not accompanied by cash have a 25-cent billing charge added.

MAIL TO:
**AG PRESS — 1207 MORO —
MANHATTAN, KANSAS
P.O. BOX 1009 —**

GRASS & GRAIN

CLASSIFIED ADVERTISING

RATES: \$1 a week for 15 words or less. Add 5¢ a word for additional words. **DISCOUNTS:** (with cash orders only) deduct 10% if ad runs 2 weeks. Deduct 25% if ad runs 4 weeks. **REFUNDS:** you may collect a refund at the Ag Press office for any unused amount paid if an ad is cancelled. **CLASSIFIED DISPLAY:** (boxed ads) \$1.82 a column inch. **CASH:** ads not accompanied by cash have a 25-cent billing charge added.
Mail To: Ag Press - P.O. Box 1009 - 1207 Moro - Manhattan, Kansas 66502 - JE 9-7558

Notices

AUCTIONEERING

Lawrence E. Welter

AUCTIONEER
REAL ESTATE BROKER

Your Sale Solicited
Large or Small

EAST HIGHWAY US 24
MANHATTAN PR 8-3455

Real Estate
And General Sales

Ed Reimer

AUCTIONEER

We Specialize in Selling
DAIRY CATTLE

"A complete Sale Service"

Phone or write for sale
dates.

Telephone 367-2373
GOESSEL, KANSAS
"Marion County"

Bob Wilson

Auctioneering

Real Estate

All types sales

Ph. 494-2552

or 778-3424

Box 118 - St. George, Ks.



LAND IMPROVEMENT

LAND IMPROVEMENT

"Soil Conservation Doesn't
Cost—It Pays"

Ponds, terraces, waterways,
and leveling, drainage ditches,
clearing, landscape grading.

Roggendorff

Conservation Construction
Arthur Roggendorff

Phone JE 9-3984
1630 OSAGE-MANHATTAN

INSURANCE



MFA INSURANCE

Auto - Fire - Life
Liability - Auto Loans
Hospitalization

ORRIS MARSHALL

ME 2-3902 - 423 Court
CLAY CENTER, KANSAS

DAIRY SUPPLIES

WAMEGO DAIRY SUPPLY

Your authorized dealer for:

DeLaval milkers
Clay push-button farm eqpt.
Mueller Bulk Tanks
Stores And Service From
Wamego & Sabetha, Kansas

For Free Estimates Call:

**WAMEGO 456-7200 or
SABETHA AV 4-2958**

DeLaval Clay

All Makes
Service & Repair
Dairy Equipment



Joe McClure

Ph. 229-5284 Alta Vista

MEMORIALS

Rundle

MONUMENT CO.

(Formerly Cody)

HARLAN RUNDLE

Stones designed and cut by
experienced craftsmen in our
own plant.

Office & Display
4th & Grant

ME 2-2323
CLAY CENTER



MONUMENTS

MANHATTAN
MONUMENT CO.

J. J. BEAUDET

Office and Display
123 No. 3rd

Office Phone Res. Phone

PR 8-5137 PR 8-4978

MANHATTAN, KANS.

CEMETERY MEMORIALS

54 Year Continuous Service
Display Located on US24
East of City Limits

SCHAUBEL

MONUMENT CO., INC.

RR 3 Box 20 ME 2-3531

Clarence Blanc, President
CLAY CENTER

Livestock

Dairymen — Buy

SPECIALS

The Best For Less

We have for your selection at
all times the largest supply of

FRESH SPRINGER

HOLSTEIN — GUERNSEY

JERSEY

SWISS and MILKING

SHORTHORN COWS &

HEIFERS

Financing available — up to

24 mos.

100 head of open Holstein hei-

fers

50 head Holstein heifer calves

CALVES! CALVES!

We will have 400 to 500 calves

beef cross. 2 weeks to 450 lbs.

At our barn every week for the

next several months.

W. G. WIEBE

Phone 244-7625

Summerfield, Kansas

Horse Shoeing

Trimming, special shoeing

WILL TRAVEL

Phone 913-667-2917

BRIDGEPORT, KANS.

**Tested SPF
Duroc & Yorkshire
Boars, Open and
Bred Gilts**

for sale. Figures available on
individual animals. Why buy an
untested animal when ones are
available from our test pens?

Hayes Beck & Sons

Route 1 Phone 238-6064
JUNCTION CITY, KANS.

NATIONALLY ACCREDITED
SPF Yorkshire open gilts and
serviceable age boars. Loin
eyes to 5.92 inches. Sam or Jon
Thole, Marion, Kansas 316 EV
2-2994. x20

D & J Will Break

Train and do finish work
on your horses.

By Appointment Only

Phone 913-667-2917

BRIDGEPORT, KANS.

WANTED — Young "Pacer"
saddle mare or filly. Roy Fieser,
Norwich, Ks. 67118. x17

FOR SALE — 50 heavy spring-
er Holstein heifers. Robert Da-
vis, Westphalia, Ks. (913) 489-
2208. x18

FOR SALE — Reg. Shorthorn
bulls, 14 to 20 mo. old. Reds &
roans. Ready for service. Glenn
E. Lacy, Miltonvale, Ks. Phone
427-4513. x18

FOR SALE — 5 Hamp boars,
eligible to register, phone St.
George 913 494-2361. SB17

REGISTERED YORKSHIRE
and Hampshire boars, bred and
open gilts. Also bred second
litter sows. Floyd Meyer, Palm-
er, Kans., Phone 308. SB20

FOR SALE — Spotted service
aged boar. John D. Siverling,
Leonardville, Kans. 66449. x18
x18

FOR SALE — Ewes, Columbia
& Western cross. Charles Hart,
Rt. 2, Westmoreland, Phone
224-3763. SB18

ANGUS BULLS for sale from
Kansas' largest herd. Big,
growthy two year olds ready
for heavy service. Guaranteed
breeders. Kenneth Moore, Ken-
more Farms, Roxbury, Kansas.
Phone 2314. x20

FOR SALE — 45 open Hamp-
York gilts, SPF stock. Out-
standing length, ham, trim and
correct bone. Wt. 200 lbs. Er-
nest Deschner, Beloit, Kans., Ph.
738-5076. x17

90 HEAD of ewes — 1 to 4
years old. Pick any number for
\$25 each. Take all for \$22.50
each. W. H. Lehman, Carlton,
Kansas 67429. x17

FOR SALE — Outstanding 2
year old permanent registered
Quarter Horse stallion. Sorrel,
halter broke. Ray Rider, Route
3, Abilene, Kansas Phone CO
3-1538. x17

NATIONALLY ACCREDITED
SPF Yorkshire and Hampshire
cross open gilts. Ten dollars
per head above market top. Ga-
len F. Wiethorn, Phone 736-2777
Axtell, Kansas. x36

FOR SALE — One buck ¾ Nu-
bian, 3 does ½ Nubian 1 yr.
goats, from good milkers. Good
10' Ford disk. 15" hammermill
used small amount. Lester Tut-
tle, Washington, Kans., Ph.
EA 5-2622. x18

FOR SALE — Open Hamp-
York crossbred gilts. Richard
Schoen, Sylvan Grove, Kans.,
913 526-3400. x17

FOR SALE — 120 head of nice
5 year old Texas ewes, \$20 per
head. Running with Suffolk
Rams since June 1. Phone
316 421-6763, Howard Markley,
Route 1, Dennis, Kans. SB17

CHILEN ANGUS FARMS has
fifteen Angus bulls for sale,
Miltonvale, Kans. 67466. x20

FOR SALE — Registered Here-
ford herd bull, 5 years old. C.
Husker Domino. Bred by J. P.
Callihan, Conway, Texas.
James Forshee, ph. 243-4717,
Concordia, Kans. SB17

FOR SALE — 21 stock cows
and calves. Leon Converse Jr.,
Council Grove, Kans., ph. 316
767-5047. x18

PIGGY HAMP Gilts \$75. Boar
\$60. Two year old paint gelding
\$75, half Shetland mare \$50,
Appaloosa stallion \$200. Several
other horses. Lloyd Solt, Bel-
vue, Kans., ph. 456-7537. x17

FOR SALE — Weaning pigs,
call 456-2286. Wamego, Kans.
x17

REGISTERED POLLED Here-
ford herd bull, ALF Beau Mis-
chief 75, first calves average
476. Also yearling bulls. Gerald
Gerdes, Wymore, Nebr., Phone
(402) 674-3376. x17

FOR SALE — 2 good used hog feeders. Lloyd Manthe, Olsburg, 468-3396. SB17

ACCREDITED SPF Hampshire bred gilts. 190 lb. open gilts and boars. Purebred. Steve Zumbunn, Rt. 3, Junction City, Ks. CE 8-6610. x17

NATIONALLY ACCREDITED SPF Yorkshire boars and open gilts. Harvey Herrs, Linn, Kans. 66953. Phone 348-2252. x17

FOR SALE — Large — fancy Holstein springer heifers. Diedrick Farms, Culver, Kans. Ph. 913 283-4227 or 913 283-4222. x19

FOR SALE — New Tex-Flow irrigation flood and sprinkler pipe; 1500' almost new 8" Tex-Flow 20" gated \$1.18; 2500' 4" handmove sprinkler pipe, bargain; registered 18-month-old Hereford bulls. Warren St. Pierre, Ames (10 east Concordia) 446-3631. x19

FOR SALE — Five good Jersey cows, 2 to 5 years. Duane Braden, Wakefield, Phone HO 1-5851. x17

13 GOOD big Hamp and Suffolk rams, \$45 head, take all. Call Doug Wildin, 316 662-7543, Hutchinson, Kans. SB17

Feed & Seed

DAIRY PELLETS, range pellets and all kinds of fertilizers. Manhattan Milling Co., 107 Pierre, Manhattan. TF Chg

KEY RABBIT Mini Pellets for fast gains, no waste, \$3.80 per hundred pounds f.o.b. Key Milling Co., Clay Center, Kansas, ME 2-2141. TF

RIDE 'EM HIGH feed for horses. Product of Key Milling Co., Clay Center, Kans., Phone ME 2-2141. SBTf

FOR SALE — Clarke 63 soybeans, state tested. Germination 94%. No noxious weeds, Weslev Heilman, Green. x17

FAS-GRO HYBRID Sorghum— Sudan fast growing greenleaf cross. \$9.00 per 100 lbs. Homer Goering, Route 2, Box 160, Moundridge, Kans. 345-8579. x18

Automotive

TRUCKS

1964 Chevrolet ½ ton Stepside, V8, 4 spd.
1964 Chevrolet ½ ton, Fleetside, 6 cyl., 3 speed
1951 Chevrolet ½ ton, 6 cyl., 4 spd.
1949 Chev. ¾ ton, 6 cyl., 4 spd.
1947 Chev. ½ T, 6-cyl.

A Few Older Pickups



AULD
CHEVROLET
HO 1-5414
WAKEFIELD



1964 Ford F100 V8, 4 spd., LWB
1968 Ford F250, 6 cyl., 4 spd.
1965 IH ¾ ton, V8, 4 spd.
1967 Ford Ranchero
1967 GMC ½ ton, 6 cyl., 4 spd., SB, low mileage, 7000 miles
1965 Ford ½ ton, SWB, V8, 4-sp.
1960 Ford ½ ton., 4 sp., LB, 6

McComas Motors

240 West 6th CH 3-3634
CONCORDIA, KANSAS

GMC

TRUCKS

½ Ton - 60 Ton
Sales & Service

TRI-COUNTY MOTORS

307 N. 3rd MANHATTAN

FOR SALE — 1965 IHC 1600 304 ½ 5-speed 2-speed with positive traction, 13 ½ ft. grain and stock rack, new tires. Bob Wilson, St. George, Kans. Ph. 913 494-2552. x17

FOR SALE — 1965 Chevy Bel Air 6, 4-dr., \$750, one owner. Cleo Schultz, Alma, Kans. x18



1966 IH 1600 Series 2 ton, V8, 2 speed axle, 900 tires \$2295
1962 Chev. ½ ton, 6 cyl., 4 spd. \$795
1968 Ford ½-ton, 6-cyl., radio, heater \$1895
1965 Chev. ½-ton, radio & heater \$1195
1963 Chev. 1 ton with utility body & winch \$995

Long-McArthur, Inc.

Ford-Lincoln-Mercury
340 N. Santa Fe Salina, Kans.
TA 3-2237

HARVEST TRUCKS

64 Chev. 60, 4-2 speed, hoist, 16' box
64 Chev. 60, 327 VH, 4-2 spd., hoist, 13 ½' box
63 Chevy 60, 327 V8, 4-2 speed, hoist, 13 ½' box
61 Chevy 60, 6 cyl., 4-2 speed, hoist, 15' box
61 Ford 700, 302 V8, 5-sp., hoist, 15 ½' box
61 Ford 700, 302 V8, 5-2 speed, hoist, 16' box
60 Chevy 70, 348 V8, 5-2 speed, hoist, 16 ½' box
60 Ford 750, 302 V8, 5-2 speed, hoist, 15 ½' box
5 59 Dodge D700, 5 yard dump
2 winch trucks — 64 Ford, 59 Dodge
6 60 Chevy 70 Series, 5 yd dumps

AMES CHEV. CO.

AC 316-647-3251
MOLINE, KANS. 67353



LARGE STOCK OF TRUCKS

1963 Chev. 2 ton LWB 13 ½' box & hoist, extra good \$1195
1967 IH tandem axle, dsl. engine, 5 speed, 2 speed, cab, chassis, new motor, extra clean \$6950
1962 CHEV. ½ ton LWB, 4 spd., 6 cyl., N box \$895
1946 Chev. 1 ½ ton, 12' grain box \$295
1965 Chev. 327 V8, tandem 60 Series, 5 spr. Clark trans., 2-sp. axle. Air over hyd. brakes, extra nice \$3550
1964 Chev. ½ ton, V8, LWB, W box, aut., power steering, power brakes \$1195
1959 Diamond T, sleeper cab, tandem axle tractor, 220 Cummins dsl. \$2995
1960 Trail-Mobile 37' grain trailer \$1995
1961 Chev. ½ ton, SWB \$595
1961 Chev. 80 Series LCF tractor, 5 speed, 2 speed, air brakes, good \$1995
1963 Chev. ½ ton, SWB \$895
1967 Hobbs 40 ft. platform \$3250
1960 IH 180 tractor, extra good 406 engine \$1295
1960 Chev. SWB ½ ton, 3 spd., N box, clean \$545
1967 Dodge ¾ ton \$1845
1966 IH twin screw, 5 spd., 3 spd., st. air brakes, PS, 478 V8 eng., 1000 tires \$6750
1954 GMC single axle tractor, good cond. 471 Detroit Diesel engine \$2250
1962 GMC ½ ton, V6, 4 sp. \$735
1946 Chev. 1 ton w/ grain box \$195
1966 M80 twin screw, 5 spd., 4 sp., new 427 V8 engine, like new cond., 1000 tires \$6950
1966 Chev. ½ ton, LWB, 292 6 cyl. engine, 4spd. trans., nice \$1495
1963 Chev. 80 Series tandem axle tractor, 5 sp., 2 sp., ex. good cond., str. air brakes, PS \$3450

Distributor For

Giant Farm Truck Body
Heil Under Body Hoist
Harsh Mobil Mixer Bulk Feed Bodies

The largest stock of heavy duty Chev. truck parts in the Mid-West. Parts for engines, transmissions & 2 speed axles.

Melton Motor Co., Inc.

16th and M Sts. JA 7-2201
BELLEVILLE

FOR SALE — 1956 Ford F-350 1-ton V8, duals, hoist and grain bed, good tires. 1942 1 ½ ton Chev., has 2 near new 750x20 tires on front, 2-way PTO Fairduals \$100. Phone 17; Roxbury, Kans. Nite 66. x17

HERINGTON'S THE PLACE TO GET SPORTS CARS

1967 Cougar, aut. trans., air cond., pwr. strg. & lots of extras. A snappy medium green with dark green vinyl top

1965 Mustang V8, aut. trans., air cond.

1964 Chevrolet Impala h'top 4-dr., pwr. strg. & brakes, aut. trans., air cond.

1966 Chev. Impala 4 door hardtop, V8, aut. transmission

Two 1962 Impala 4 dr. hardtops, both with pwr. strg. & air cond.

We have a large stock of fine OK used cars. There was never a better time to deal for one.

PICKUPS

1964 Chevrolet ½ ton pickup, 6 cylinder with 4-sp. trans., 6 ½' Fleetside bed

1963 Chevrolet ½ ton Fleetside pickup, 8' 6 cylinder engine with HD 3-speed transmission, wrap around rear bumper, HiTread tires

1962 Chevrolet ½ T with 8' bed, 283 V8 engine, aut. trans. In excellent condition.

1952 Ford ¾ Ton pickup, V8, 4 speed

OBERMEYER



Marvin Obermeyer, Owner
Ph. BL 8-2255 Open to 9 p.m.
HERINGTON, KANSAS

ONLY YOUR FORD DEALER
SKAGGS IN MANHATTAN
SELLS TRUE

A 1 USED CARS

1968 Mercury Montego 4 dr. sedan, V8, automatic trans., R&H, power steering, factory air, one owner, low mileage \$2795

1968 Mercury Cyclone fastback, V8, automatic trans., R&H, power steering, factory air, one owner, low mileage \$2795

1963 Dodge Convertible, V8, automatic trans., R&H \$695

1962 Falcon 4-dr. station wagon, 6 cylinder, automatic trans., R&H \$695

1961 Volkswagen bug, R&H. Little cream puff \$695

OPEN EVENINGS BANK RATE FINANCING

Skaggs (Ford) Motors

Your Transportation
Headquarters
"Where Customers Send
Their Friends"
2nd & Houston
Phone PR 8-3525
MANHATTAN, KANSAS

GMC-White Trucks

NEW TRUCKS
TO FIT EVERY NEED

Partial List of Our Used Trucks

1967 GMC ½ ton, long wide bed, 4-speed transmission, real clean \$1595
1964 Chev. Handi Van, average unit \$795
1966 GMC Diesel tractor, 238 engine, tandem axle sleeper cab, road-ready to work \$9900
1963 Ford diesel tractor, sleeper cab, 220 Cummins diesel, 10-speed transmission, tandem axle. Ready to hook to trailer and go to work \$3995
1963 Freightliner tandem axle tractor, 262 Cummins engine, 10-speed transmission, real clean unit, road ready \$8500
1959 tractor, F800, single axle, air brakes, 5 speed transmission, 2-sp. axle \$1495

SEE OR CALL TODAY

Bill Cordle Gene Shamburg
Clyde Matney Jay Beard

Dale Sharp Truck Center

600 W. Hwy. 24 CE 4-8606
TOPEKA, KANSAS



THERE'S A TRUCK AT SKINNER'S FOR YOU

1965 Ford N600, 16' box & hoist
1966 Chevrolet 60H series 366 V-8, 5-sp., 2-sp., heavy duty, full air brakes, new rubber

1965 Chevrolet 327 V-8, 2-sp. w/ 16' Giant grain & fold-down stock box, heavy duty Anthony, hoist & bed, only 2 years old, very good rubber

NEW TRUCKS

We have a large stock of all model trucks and pickups. If you're a good trader, come in and practice on us.

Skinner Chevrolet

Phone ME 2-2101
CLAY CENTER, KANS.

FARM TRUCK VALUES

Ready To Haul
Your Bumper Crop

1965 Chev. 2-ton, 15-ft. bed & hoist

1966 GMC 2 ton, red, 15 ½' new Load King farm body, new 15 ton Trojan hoist, V6 engine. Nice truck, ready to go. 2 spd. axle. Stock No. 223A

1966 Ford 2 ton, red color, 16' Knapheide farm body, 15 ton Heil hoist, V8 engine, 900 rear tires, 2 spd. axle. Stock No. 278A

1957 Chevrolet 2 ton, 13 ½' farm bed, hoist, 825 tires, 2 spd. axle, good truck. Red color. Stock No. 190B

1959 Ford 4 wheel drive pickup. We rarely get one like this. Red color. Stock No. 146B

Irv Schroeder

Chevrolet - Oldsmobile
Hillsboro, Ks. 316 947-3117

O.K. Used Cars

2 Year Warranty

1965 Chev. Super Sport 2 dr. HT V8, 4 speed, radio, bucket seats & console. Nice & clean. Good car

1967 Chevrolet Bel Air wagon, aut. V-8, pwr. strg., radio, 5 new tires

1964 Chev. Bel Air 4 dr. V8, aut., radio, 1 owner, ex. cond.

1968 Chev. II Nova, 4 dr., 6 cyl., aut., radio, 12,000 miles, ex. clean, lots warranty

1967 Pontiac 4 dr., V-8, automatic, radio and air. Real nice

1966 Buick Wildcat 2 dr. H.T., V-8, automatic, radio, air, power steering and brakes. Excellent condition.

1966 Chevrolet Impala 4 dr. H. T. V-8, automatic and radio. low mileage. Extraclean.

1966 Pontiac 4 dr. H. T., V-8, automatic, radio, air, power steering and brakes. Extra clean

1965 Ford 2 dr. H. T., V-8, automatic, vinyl top, vinyl interior, radio and air. Real clean.

1963 Ford Wagon V-8, automatic, radio and power steering, real clean

1963 Chevrolet Impala 4-dr. V-8, automatic and radio, 2 owner car

1966 Buick station wagon, V8, aut., air cond., PS, PB, clean

1960 Rambler 4 door V-8, automatic and radio, real clean

1964 Chevrolet 4-dr. HT, V-8, automatic, power steering, radio and power brakes, nice

TRUCKS

1962 Ford Ranchero 6 cyl., 3 speed & radio

1963 Ford ½ ton, long, wide; V8, 4 speed. Good tires, one owner

1963 Dodge ½ ton pickup

1962 Chevrolet 1 ton, 6-cyl., 4-speed with 10' bed, good tires

1949 Ford ¾ ton with 4-sp., 6-cyl. and box

Myers Motor Co.

CHEV.-PONTIAC-CADILLAC
1406 Center — 562-2383
MARYSVILLE, KANS.

FOR SALE — 64 Chev. 2 ton New motor, paint, hoist, sides & bed. \$2495. Dean Holbert, Concordia, Kans. 243-4356. x17

COMPARE QUALITY . . . PRICE SERVICE

And you'll choose
Hunter's Used Cars

CARS

1967 Chevrolet Chevelle 4-door sedan, 6-cylinder, radio & heater, automatic, low mileage, extra clean

1968 Chevrolet Bel Air 4-door sedan, V-8, radio & heater, automatic, power steering & brakes, air conditioned, positive traction

1966 Ford Galaxie 500 2-door hardtop, V-8, radio & heater, automatic, low mileage

1966 Chevelle 300 Deluxe 4-door sedan, 6 cylinder, standard transmission, radio & heater

1966 Ford Galaxie 500 4 door sedan, V-8, radio and heater, automatic, power steering & brakes, air conditioned, power windows, power seat

1965 Chevrolet Bel Air 4-door sedan, 6 cylinder, radio & heater, standard transmission

1965 Chevrolet Impala 4-door hardtop, V-8, radio & heater, automatic, power steering, 49,000 miles, slick

1965 Chevrolet Impala 4-door hardtop, radio & heater, automatic, air conditioned

1965 Chevrolet Impala V-8 4-door sedan, radio & heater, automatic

1964 Chevelle Super Sport 2-door hardtop, V-8, automatic, radio & heater, buckets, console

1964 Chevrolet Bel Air, 6 cylinder, 4-door sedan, radio & heater, automatic

1964 Chevrolet Impala 4-door sedan, V-8, radio & heater, automatic, power steering & brakes, air conditioned

1964 Chevrolet Bel Air 4-door sedan, V-8, radio & heater, automatic

1964 Chevrolet Bel Air, 4-door sedan, 6 cylinder, radio & heater, standard transmission

1963 Pontiac Bonneville 4-door hardtop, radio & heater, automatic, power steering and brakes, air conditioned, fully equipped

1963 Pontiac Starchief 4-door sedan, radio & heater, automatic, power steering & brakes

1963 Chevrolet Bel Air 4-door sedan, 6 cylinder, radio and heater, standard transmission

1962 Pontiac 4-door hardtop, radio & heater, automatic, power steering, brakes, air condition

1962 Ford Galaxie 500 4-door sedan, V-8, radio & heater, standard transmission

1961 Chevrolet Bel Air 2-door sedan, 6 cylinder, radio & heater, standard transmission

1966 Chevrolet Bel Air 4-door sedan, V-8, radio & heater, automatic, new tires

TRUCKS

1967 Chevrolet ½ T LWB 6 cyl. Fleetside, 4-speed, low mileage

1963 Jeep 4-whl. drive ¾ T pickup, 6 cyl., 4-speed

1962 Chevrolet ¾ T, 6 cyl., 4-speed, Fleetside

Several other used trucks, various models. Come & look them over.

Hunter Sales

Ph. 316 767-5147
COUNCIL GROVE

Sharp

Used Car

Trade-ins

on New Buicks

1967 Riviera, like new, loaded with extras

1967 Buick Special, 2-dr., one owner, low mileage

1968 Dodge Polara, 4-dr., white with Black vinyl top, 33,000 more miles on factory warranty

1966 Buick LeSabre, 4-dr., PS and air

1967 Datsun convertible

Manhattan Motors

311-317 Houston PR 8-3537
Used Car Lot 214 Houston

BUICK FOR

50 YEARS

MANHATTAN, KANSAS

GEIS MOTOR CO.

TRUCKS

York, Nebraska

- 1966 Chevrolet 60 series, cab and chassis, 6 cyl. 292 engine, 4 spd., 2 spd. axle, 825x20 tires, 120" CA
- 1965 Chevrolet LCF, 120" CA, V8 engine, 5 spd., 2 spd. axle, power steering, 825x29 20 tires
- 1966 Chevrolet 60 Series, 327 V8 engine, 4 spd., 2 spd., 13 1/2" box and hoist, 8.25x20 tires
- 1965 Chevrolet 60 Series, factory tandem, 348 V8 engine, 4 spd., 2 spd., good rubber, 20" box and hoist
- 1966 Ford tilt cab and chassis, heavy duty 330 V8 engine, 5 spd., 2 spd. 9000 lb. front, 17,500 lb. rear axle. 825x20 tires
- 1964 Chevrolet LCF 327 V8 engine, 5 spd., 2 spd., 15 1/2" box and hoist, 825x20 tires
- 1961 IHC 1800 series cab & chassis, 345 V8 engine, 5-spd., 2 spd., 900x20 tires
- 1964 Ford cab and chassis, 120" CA, 330 V8 engine, 4 spd., 2 spd.
- 1963 GMC cab and chassis, V8, 4 spd., 2 spd.
- 1962 Ford F600, V8, 4 spd., 2 spd., van body
- 1962 GMC cab and chassis, V7, V6, 4 spd., 2 spd.
- 1954 Chevrolet with 13 1/2" box and hoist, 4 spd., 2 spd.
- 1949 Ford, 13 1/2" box & hoist, 4 spd., 2 spd.
- 1948 Chevrolet, 14' box & hoist
- 1951 Chevrolet 13 1/2" box & hoist
- 1954 Chevrolet, 12' box
- 1964 Chevrolet tractor, 60 Series with 5th wheel & air
- 1952 Ford F6, 14' box & hoist
- 1954 Chevrolet, 12' box & hoist
- 1949 IHC 1 1/2 ton with 10' comb. box and hoist

Harvest time is about here and it's time to be thinking about that second truck. Let us help you with your needs.

- 1967 Chevrolet 1/2 ton pickup, 6 cyl., 3 spd. trans
- 1964 Chevrolet van, 6 cyl., 3 spd.
- 1965 GMC 1/2 ton pickup, 4 spd.
- 1965 Chevrolet 1/2 ton, 3 spd.
- 1965 GMC 1/2 ton, 3 speed
- 1961 Chevrolet 1/2 ton, 3 speed
- 1965 Chevrolet 1/2 ton pickup, 6 cyl., 3 speed
- 1966 International panel 4-dr. V8
- 1967 El Camino 1/2 ton with factory air, V8, automatic

Geis Motor Co.

"A Name You Can Trust"

Chevrolet - Oldsmobile - Cadillac

362-5512 YORK, NEBR.

Sundays & Holidays Call

Lloyd McCullough — 362-4092

Lloyd Salyers — 362-6049



USED TRUCKS

- 65 Ford 1/2 ton 8' Styleside pickup, 6 cyl., 4 speed, radio
- 62 Ford F-600, V8, 4 speed, 2 speed axle, new 13 1/2" fold down bed & hoist
- 62 Ford F600, V8, 4 speed, 2 speed axle, new 15' fold down bed & hoist
- 62 Ford F-600, V8, 4 speed, 2 speed axle, new 15 1/2" fold down bed & hoist
- 62 Chev. 3/4 ton 8' pickup, 6 cyl., 4 speed, overloads
- 56 Chev. 2 ton, 156" chassis, cab, V8, 4 speed, 2 speed axle
- 56 Ford 1 1/2 ton, V8, 4 speed, with 13 1/2" bed & hoist
- 55 Ford F-250 8' pickup, V8, 4 speed, overloads
- 54 Chev. 1/2 ton pickup, 6 cyl., 4 speed
- 48 Chev. 3/4 ton pickup, 6 cyl., 4 speed, extra clean

Taylor Motor Co.

Phone 913 325-2202

WASHINGTON, KANS.

1 OWNER TRUCK, 1966 Chevrolet LCF 2 speed, 2 ton, with deluxe cab; 327 V8 engine, excellent 8.25 rubber. Very low mileage. 16" steel Knapheide bed, twin hydraulic Heil hoist; saddle tank; 2 box tarp tip tops. This is field ready and can be delivered immediately. Priced at \$3900. Contact Merle (Rip) Van Winkle, Argonia, Ks., Ph. 316 435-6729.

SIEBE'S TRUCK CENTER

- 1967 Chev. 2 ton, 2 spd., V8
- 1963 Chev. 2 ton, 2 spd., Big 6, new 15 1/2" box & hoist
- 1967 GMC 5700 Ser., heavy duty, 29,000 miles, 120" CA New 17' box & hoist
- 1968 Chev. 60 Series, V8, with PS, 108" CA, will carry 16' box
- 1962 GMC 400 Series, 5 sp., 2 sp., with tandem axle, will carry 20' bed
- New stock rack for 67 pickup on up \$75
- Some used 16' platforms
- 1965 Chev. 2 ton, 6 cyl., 292 engine, new 13 1/2" box & hoist
- 1965 Chev. 1/2 ton pickup, V8 with camper
- 1948 LCF Ford, 2 ton, 2 speed, with fold down box and Harsh hoist, \$650. Has safety sticker
- 1947 Chev. with 13 1/2" fold down \$250

Siebe's Repair Trucks

JANSEN, NEBR.

Telephone 402 424-2670

Real Estate

Fulmer Real Estate

CATHERINE J. FULMER

REALTOR

Office 456-7696

Res. 456-9281

WAMEGO



CHOICE RIVER BOTTOM

74 acres choice Solomon river bottom near Niles, Kans., all tillable; possession after harvest. Can be bought on ten-year contract.

For this and other good farms, all sizes, call:

Wilson Real Estate

Phone CO 3-2400

ABILENE, KANSAS

FARMS, RANCHES MOTELS, CAFES

Grass ranches, bottom farms, going businesses. We would like to help you as we have helped others. Kansas, Missouri, Nebraska, Iowa, Oklahoma. Selling at auction or private. Call or write to

DAIN'S REAL ESTATE

Phone 582-4520

SILVER LAKE, KS. 66539

Best in farm and ranch loans. Trades can be negotiated.

BUSINESS OPPORTUNITY

Business opportunity. Now in operation. Modern wholesale and retail meat processing plant in central Kansas. 200,000 population, trade territory. May assume inventory. Will sell on contract. Owner wishes to retire.

Junghans

REAL ESTATE

913 CE 8-6622

Roland Junghans CE 8-6360

or Riney Junghans CE 8-2039

JUNCTION CITY, KANS.

INVESTORS—

A 145-acre tract near Salina, Kans. Has an interstate highway on one side and railroad on the other, a paved access road. Call:

Wenger Agency

TA 7-3641 Box 1384

SALINA, KANS. 67401

Evenings call Fred Martin — TA 5-5086

Land Auction

600 acres of Jewell County farmland for sale July 22. This land is located 4 miles south & 1 1/2 east of Formoso, Kansas.

DUNSTAN ESTATE

E. E. Penner, Real Est. Broker

Mankato, Kansas

Lewis H. Dunstan, Agent

Formoso, Kansas

INCOME HOME

& HOMES IN MANHATTAN

MARLATT SCHOOL DIST. — 3 bedrooms, carpeted, 2 baths, family room, central air conditioned, sliding glass doors from walkout level basement. Built-in appliances, quick possession, \$27,000.

HOME WITH INCOME — 3 bedrooms, large living room, furnished basement apartment, rented \$75 per mo. Financed with 5 1/4% loan, monthly payments \$133. \$5000 down, \$18,500

NEAR UNIVERSITY — Home with 3 extra large bedrooms, 2 baths, built-in range, oven, dishwasher, matching refrigerator, new carpet, family room, plus 3 finished student rooms and bath in basement for extra income. \$28,000.

DOUBLE CAR PORT — Ranch style home, family room with fireplace, 3 bedrooms and den, full basement with additional bedroom and bath. \$20,000.

IMMEDIATE POSSESSION — Near Farm Bureau Bldg., 3 bedroom home, central air conditioned, kitchen with built-in dishwasher and dining area, separate utility room, like new, completely redecorated, and painted on outside. Garage. All special assessments paid, \$17,500

— Other Choice Buys —

To Buy, Sell or Trade Call

Maurice McNeil

Realtor

Suite 11, Union National Bank

Office 6-4801 Res. 9-5164

MANHATTAN, KS.

FARM LANDS FOR SALE

39 acres with 9 year old house & full basement and outbuildings, \$18,000.

263 acres; cornland, milo, alfalfa, pasture; older 6 room stone home in livable condition. Large barn, outbuildings, windmill, well, 1/4 mile frontage on Highway 4. \$59,500. Will consider offers.

80 acres, Osage County. About 50 acres good tillable land. Older home, outbuildings. \$29,500.

3 acres on highway near Melvern. Good 6 room home, outbuildings, \$15,000.

160 acres, 80 acres pasture, 50 acres good tillable land, balance pasture & trees. Modern 3 bedroom house, 9 outbuildings. Six miles west of Carbondale.

197 acres — Wabaunsee Co., west of Alma. Will sell 29% down, \$30,000. Tillable and pasture.

180 acres on Highway 3 miles from Melvern Dam. 7 room ranch-style house & outbuildings. Wheat, soy beans, milo, alfalfa, brome, prairie hay and pasture. Next to railroad.

135 acres 4 miles from Melvern. 115 acres in native pasture, 6 room house in need of repair. Chicken house. \$20,250.

80 acres 4 miles from Melvern. 45 acres meadow, 35 acres cultivated. Unimproved. \$12,000.

183 acres; pasture with large pond; alfalfa, milo, corn. Large barn, loading shed, outbuildings well, windmill, 115 year old stone home in livable condition. \$38,000.

115 acres on blacktop south-west of Topeka. Near natural gas & water line. Some pasture, some tillable. Small brook meanders 1/2 mile through land \$30,000.

80 acres on blacktop east of Auburn Rd. on natural gas & water line. Small year-round pond. Pasture (16 acres seeded — was broken).

Bill Lewis

REALTORS

2420 West 17th 913 CE 3-7447

TOPEKA, KANSAS

STOCK FARM

400 acre stock farm located in Marshall County, Kans., 155 acres tillable, balance pasture & meadow with good 8 room modern home. Plenty of water.

Feed grain base 83 acres, wheat 19.3. Price \$60,000.

TED KUCKELMAN

REAL ESTATE

Phone 292-4455

FRANKFORT, KANSAS

FARMS FOR SALE

One of the best small ranches in Eastern Geary Co. 720 acres with 220 acres creek bottom, balance good grass, all well fenced. Abundance of water. 3-bedroom all modern home and very good set of improvements on blacktop highway. This ranch must be seen to appreciate value. Can be purchased on contract with attractive terms.

For sale — 4-bedroom country home with good barn and other bldgs. Several acres of land. All-weather road. Will sell on contract. 7 miles south of Junction City, Kans.

JUNGHANS

Real Estate

420 N. Franklin CE 8-6622

Roland CE 8-6360

Riney CE 8-2039

JUNCTION CITY, KANS.

Livestock Farm

FOR SALE OR LEASE

Exceptionally well equipped livestock farm. Hay barns, machine sheds and feed lots. 4 ponds, modern home. 3 miles to two towns.

2 year old Border Collie, female — good stock dog

Registered Angus herd

MIDWAY STOCK FARM

DOWNS, KANS. 67437

FARMS FOR SALE

Very nice 240 on oil, modern home, clean outbuildings, 150 A cultivated, balance good grass, \$48,000 with 10% down, 15% March 1, balance on easy terms with 6% interest. If you look at this and don't want it, you don't want a farm.

Improved 400A on gravel road, modern home, plenty outbuildings, 225 cultivated, 77 wheat, 85 feed grain, cash or contract \$80,000.

Unimproved 160 on gravel road, 98A cultivated with 23.6 wheat, 51 feed grain, will sell on contract.

Nicely improved 160 on gravel, modern home, some new outbuildings, half cultivated half grass. This is an outstanding offering.

I have several other good offerings to show you, as small as 40 acres, as large as 1200. Call collect for appointment. Have a look around.

Kvasnicka Realty

HADDAM, KANSAS

Phone FR 6-2874

Gerald A. Kvasnicka, Realtor

Alice J. Kvasnicka, Secretary

FARMS FOR SALE

400 acres, improved, 100 acres creek bottom, balance grass, Cloud County.

240 acres improved, will sell on contract. Clay Co.

160 acres improved, located on Hwy. 15

80 acres improved, 1/2 broke & 1/2 grass, located on Hwy. 15

160 acres, all farm land, 1/2 creek bottom, located east of Clifton

160 acres, very good improvements, 115 acres broke, balance grass, located north & east of Morganville

160 acres improved, 100 acres farm land, 35 acres of the cropland is Class No. 1 soil suitable for irrigation. Located in Cloud Co.

For more information on above or other good offerings.

Call or See

Eldon Thorman

REALTOR

Real Estate & Auction Service

Office at Cedar Court Motel

Ph. 913 ME 2-3008

CLAY CENTER, KANS.

Farm Equipment

TRACTORS

1965 JD 3020 gas, low hours, wide front

1954 JD 70, good shape

MH 33 tractor, new sleeves & pistons

COMBINES

1958 Gleaner A, 12 ft.

MH 80, 12 ft.

MISCELLANEOUS

JD No. 6 field cutter, used 1 season

JD RW 12'6" wheel disk with sealed bearings

JD KBA 10' wheel disk

JD 14T baler

AC roto-baler

2 NH No. 66 balers

JD No. 851 rake, recon., all new teeth

NI 450 rake

4 JD No. 70 flex-i-planter unit

JD 11'2" AW disk

Frankfort Impl.



913 292-4458

FRANKFORT, KANS.

TRACTORS

1967 Case 830 3-pt., wide frt.

1967 Oliver 1850 gas

3 Model A John Deere's, your choice @ \$450

John Deere B; 2 JD 60 3 pt.

IH Farmall M

1962 Oliver 550

1962 Oliver 1800

COMBINES

1966 Oliver 525 combine, 13', cab

2 1959 MF 82 combines with cab, 14'

JD 45 combine

1959 JD 55 combine

USED MACHINERY

2 year old Case disc, 11 ft. Monitor

Oliver wheel disk 10'

2 row JD rotary moldboard lister, 3 pt., with fert.

4 row monitor

225 Amp Forney welder \$99.80.

We Are Forney Welding Equipment Dealers

Peschel Bros.

NEW LOCATION

400 Center

562-2377

MARYSVILLE, KANS.

Gas & Diesel Shop Service

MOST up-to-date service shop in our area

Complete diesel testing equipment to take care of the majority of tractors.

Boring bars, line boring machine, welding, electrical, acetylene.

Valve equipment, rod alignment tools.

Competent factory trained personnel — in hydraulics, diesel, electrical and general mechanical work.

BOWMAN

Farm Impl. & Truck Co.

240 East Eighth

JUNCTION CITY, KANS.

FOR SALE

1966 JD 4020 D, wide frt., 3 pt., cab, Turbo, perfect

1964 JD 2010 gas, Roll-o-matic, 3 pt.

1962 JD 3010 gas, roll-o-matic, 3 pt.

Hesston PT 12 12' pull type, special

Mayrath grain augers — 51', 56', 63' in stock

Schleif Impl. Co.

Phone 768-6077

HEBRON, NEBRASKA

FOR SALE — 12-ft. New Glen-coe chisel plow with 16-inch sweep shovels. Sam Leu, Nortonville, Kans., ph. 913 886-6850. x18

USED COMBINES

8 with cabs
All local . . . No Custom

1965 Gleaner C-II	\$6500
1965 IH 403	\$5950
1964 Gleaner E	\$4000
1962 JD 55, 14'	\$3350
1962 Gleaner A	\$3750
1959 Gleaner A	\$2500
1959 MH 82, 14'	\$2350
1959 IH 101, 12'	\$1950

The above combines all equipped with cabs

1959 IH 101	\$1550
1957 M-H 92	\$1750
1967 Gleaner A, 240 cornhead	
1967 & 1965 Gleaner C 440 cornheads	

USED TRACTORS

1967 IH 504 gas, 550 hrs., like new
1957 Oliver Super 88 dsl., wide front, 3 pt., engine reconditioned
1956 MM model UB on LP gas, wide front

HAYING EQUIPMENT

2 1967 Model 500 Hesstons
1964 Gehl FH-84 forage harvester, 2 row & hay pickup
1966 hay pickup for Gehl FH-84 6-wheel Farmhand rake, like new

Frantz Farm Eqpt. Inc.

Hiway 77 North
Ph. 223-2317
BEATRICE, NEBR. 68310

A Harvest of Bargains at St. Marys

COMBINES

1962 JD 14' Model 95
1959 JD 95 with cab, 16'
1959 JD Model 55, 14'
1957 JD 12' Model 55
1955 JD 12' Model 55
1959 JD 45 with cab, 12'
1957 JD 10' Model 45
1960 IHC 101 SP 12'
1956 MH 80 SP
1958 Model 82 SP, 14'

TRACTORS

1965 IHC 706 LP, only 1300 hrs.
1968 JD 4020 dsl., wide front
1967 JD 4020 dsl., wide front
1965 JD 3020 diesel
1962 JD 3010 diesel
1960 JD 60 gas
1959 JD 720 diesel
TO Ferguson 20, good
1962 JD RC 2010 gas, painted overhauled
1958 JD 720 gas
1951 C Farmall, with plow and mower
2 JD 630 tractors, 1959
1954 60 John Deere
1959 730 John Deere
IHC 1959 560 dsl.
1958 IHC 450 gas, just in
IHC Model M
1958 MH 444, gas, power steering, 3 pt. hitch, painted, NEW from one end to the other
2 MH 44 tractors
2 JD G; JD A; JD B

USED WHEEL DISKS

JD 17 1/2 fold around FWA disk, dual wheels, good
JD 16 1/2 BW with fold up gangs real good
JD 14' AW good
IHC 37 10', plain bearings

SPRINGTOOTHES

JD 18' 3 point
JD 12' 3 pt. springtooth

MILLER-MILLER-MILLER
These offset disks are really selling. We've sold truckloads. We just got in another load.

Farmers Union Hdw. & Implement



Everett Hoobler

Mgr.

Ph. 437-2913

St. Marys, Kansas

WANTED TO BUY:

Late Model wrecked or burned tractors, combines or farm machinery. Any make or model. Call us last; we will pay more.

North 81

TRACTOR & IMPL. SALVAGE
Ph. PR 2-5491 Route 1
SEDGWICK, KANSAS

USED MACHINERY

1966 Case 1031 diesel w/ cab, fully equipped, 1000 hours
1967 Case 190 lawn tractor w/ mower
1963 MF 65 Dieselmatic, fully equipped
1962 Oliver 1800 LP gas, fully equipped
1961 IH B275 diesel, fully equipped
1959 John Deere 830 diesel, fully equipped
1958 JD 720 gas, fully equipped
1958 Case 800 B diesel, fully equipped
1957 JD 720 diesel, fully equipped
John Deere 850 16-ft. oneway, like new
1966 Case 6x16 semi-mounted plow
Oliver 4x16 pull plow
Ezee Flo No. 111 Spin Spreader on 20" tires
1964 Gehl Chop-All w/ 2-row head & mower bar
1967 John Deere MK 14-ft. off-set disc harrow
1966 Case 616 semi-mount plow
JD RG4 4row 3-pt. cult.
IH 4-row pull curler
Gehl mower bar
Kewanee 11ft. folding tandem disk

Lott Impl., Inc.



EX 2-3110

MINNEAPOLIS, KANS.

USED TRACTORS

1951 Ford 8N
1947 Ford 9N with overdrive
1949 H Farmall, cult. & lister
1949 Ford 8N, overhauled
1947 Allis C
1962 1010 JD & cultivator
1952 8N, overhauled
1949 Ferguson tractor
1967 5000 Ford
1949 Farmall H

USED MACHINERY

2-row cult. for H Farmall
501 7-ft. 3-pt. Ford mower
3-14 Dearborn plow, 3-pt.
2 row Dearborn cultivator
10'3 pt. single disc
2x14 Dearborn plow
Richardson bale loader
John Deere T14 baler
BMB Brute 7' pull type cutter
7' MH mower
3 pt. Dearborn oneway
Dempster 2 row planter
2 row IHC planter for H Farmall
Case side delivery rake
IHC springtooth harrow
Case 4-row planter w/ fert.
Ford 2-row planter w/ fert.
Wetmore PTO hammer mill
MW tractor & circle saw
BMB XL 5-3 demo.
John Deere No. 9 mower, 3-pt.
John Deere No. 5 mower
7-ft. Massey Harris mower

USED GARDEN TRACTORS & MOWERS

4 hp. to 7 hp.

M. B. Salisbury Co.



CE 3-7411

114 Quincy

TOPEKA, KANS.

SEE THESE COMBINES

We have just delivered 5 new Gleaners, and the following exchange combines are ready for the fields:
IH 14' No. 151, good shape, has cornhead to fit and we'll sell as a unit or separately
IH 12' No. 127
1965 Gleaner A-II, excellent, has cab, straw chopper, 14' header
1963 Gleaner C, 16', good tires, good shape
1954 M-H 12' No. 26, worth the money

BALERS

1964 N-H 69 wire, good
1964 N-H 68 twine
IH 45 & 55 PTO balers

MISCELLANEOUS

IH 550 forage harvester
Farmall C tractor w/ cult.
JD R spreader, 2 wheel on rubber
JD 3-pt. & IH pull mowers
Moline 16' swather
Several used rakes, take your pick
Some used tandem disks

Wright Impl. Co.



So. K-15

CO 3-2061

Herschel Wright, Owner
ABILENE, KANSAS



Complete Line Of Behlen Steel

FARM BUILDINGS,
BINS, AUGER EQUIPMENT

Phone or write Mike Wayland at

Wayland Const. Co.

Phone EA 5-2134

Washington, Kansas 66968

SPECIALS OF WEEK

F 656 Hydrostat gas

NEW COMBINES

815 Combine, ready to go

USED

1963 F, std., gas
1959 F560 dsl.
1955 F 60 JD
1958 F 350D
1949 FM wide front
1942 M live hydraulic
1960 MS M&M diesel
JD No. 5 & No. 8 mowers
No. 100 IH FH mowers
Ford 3-pt. mower
1963 & 1965 No. 50 field harvester
No. 37 wheel disks
JD wheel disk
Case wheel disk
14-ft. Schaffer wheel disk

COMBINES

1960 14-ft. No. 151, power steering
1959 14-ft. No. 151
1955 12-ft. No. 127
1950 12-ft. No. 125
1960 12-ft. No. 163 SP windrower

Abilene Truck & Tractor, Inc.



CO 3-4727

714 So. Buckeye

ABILENE, KS.



Vahsholtz Impl. Co.

201 West Pacific

TA 5-4521

SALINA

USED COMBINES

1964 Case 600 13'
1961 Case 1000, 14'
1961 Case 800, 14'
1958 Cockshutt 428, 12'
1954 John Deere 55, 14'
1953 Oliver No. 33, 14'
1950 John Deere 55, 12'
2 Case 14' 950 windrowers

84 USED TRACTORS

There are all makes, sizes and year models. You can't miss finding one you'll need now or soon. We're open for offers on any and all of these tractors.

HERE'S SELECTION

Two row Moline cultivator, front mount \$200
Four row Moline cultivator, front mount \$300
Two or four row 3-pt. cultivator \$85
3-14 Minneapolis Moline plow \$125
4-14 Minneapolis Moline plow \$100
4-14 IHC plow \$75
4-14 JD plow (very good) \$475
2-16 MM plow, like new \$85
3-14 MH plow, good \$200
Case springtooth \$75
4 sec. JD springtooth \$125
10' JD field cultivator \$100
15' Noble V plow \$750
IHC wheel disk \$150
12' Krause disk, good \$500
7 or 9 shank QMH hyd. chisel, good \$150
JD No. 45 loader \$200
Two old IHC disks, ea. \$50

Jorden Impl. Co.



ABILENE

Day Phone

CO 3-2041

Night Phone

CO 3-2057

SELLING FARMHAND stocker mounted on M Farmall. Fast hitch high clearance 3 or 4 bottom plow, heavy duty Ford pickup wheels tires. Ralph Hammond, Wakefield, Kans.

HUME REEL — New 13' for a 403 IH combine. Hewitt-DeBaun Equipment Company, Inc.

TRACTORS

John Deere
JD 70, overhauled
530, good — 730 diesel
1010 gas
2510 diesel — 2010 gas
3010 gas — 3020 diesel
4010 diesel

CULTIVATORS

2 Case front mounted 4 row
2 JD front mounted 4 row
1 Allis front mounted 4 row

HAY BALERS

JD 214W — 224WS —
No. 10 hi density
IHC 55W — 56W — 46W — 45T
Case No. 140

Emporia Impl. Co.



1923 W. 6th

EMPORIA, KANS.

DI 2-3146



USED TRACTORS

1964 JD 4020D power-shift & wide front
1966 JD 3020 gas, pwr-shift
1964 JD 3020 gas, Syro-Range
1966 JD 2510 gas, Syro-Range
1961 JD 4010 D, wide front
1966 MM 670 gas, Super wide front
1965 JD 2010 gas
1959 AC D-17
1958 AC D-17, wide front
1956 JD 70 diesel, wide front
1959 MF 50, fully equipped
1957 IHC 350 gas, FH & TA
1956 Case 401 diesel
1954 JD 60, good one
1956 Ford 960
1952 IHC H w/ 3-pt.
1951 IHC M w/ power-steer
1951 AC WD
1951 MH 44; 1949 IHC M
1951 JD B; 1947 IHC M
1949 JD A; 1946 JD G

Todd Tractor Co., Inc.

Junction Hwys. 36 & 63

Store Phone DE 6-2138

SENECA, KANSAS

COMBINES

1968 IH 315 with cab, 14'
1961 IH 101, 12'
1960 IH 101 10', w/ Hume reel

SPECIAL

IH 12' No. 275 windrower w/ water-cooled engine, dual augers: complete for \$3995

USED TRACTORS

1964 IH 706 gas, FH, o'hld., fully equipped
Farmall 400 FH gas, 3 valves
Farmall 460 gas, FH, 3 valves
1948 IH M, overhauled
1948 IH "C" w/ cultivator
1949 John Deere A

BALERS

IH No. 47 wire, 47 & 45 twine & 45 twine
7' cutter bar for IH 50 & 55 field cutters
IH 15 5-bar rake, 2-whl.
IH No. 5 rake
IH 100 FH 7' mower

PLOWS

IH 544 steerable 4-16, 3-pt. or fast hitch
IH 412 semi-mt. 4-16 & 4-14
IH 311 FH 3-14

MACHINERY

36' Kelly-Ryan elevator
Oliver 2-row rear mt. 3-pt. cult.
IH 4-row weeder, fast hitch

Kendall Garage

AND IMPLEMENT



Phone

293-5661

LEONARDVILLE, KANS.

FOR SALE — 1958 GB on LP gas, hyd., real good. James Bornholdt, Inman, Ks., 585-2105. SB18

FOR SALE — IHC 12' PTO windrower on rubber, good condition. Maurice Goeckel, Hanover, Kansas 66945. Route 2, ED 7-2714. x17

BURCH CULTIVATOR, 4 row, only one year old; all extras. Priced to sell. Leo Jueneman, Hanover, Kans., ED 7,2760. SB18

COMBINES

Case 660 with 12' header & corn head
Gleaner C, good
Gleaner E, cut one season
IHC 303, good condition

TRACTORS

IHC 560 diesel
MH 44 good
AC WD good

WE RENT, SELL, TRADE OR LEASE

Henry Sales & Service, Inc.



E. Hwy. 24

& Meriden Rd.

FL 4-7641

TOPEKA, KANSAS

COMBINES

JD 45 Hi-Lo w/ cab, good
JD 55, good
JD 45, good
JD 105, Hi-Lo, good
AC self-propelled
MH 72, good

TRACTORS

JD 4020 diesel, like new
JD 4020 diesel, real good
JD 730 diesel, good
AC CA, live PTO, good
IH H with live PTO

SPECIAL PRICE

New JD machinery
4020 diesel, power shift, 1968
480 mower conditioner, demonstrator

Kansas Farm Mch.



CE 3-1374

West 24

at Goodyear

TOPEKA

Turn-Key Construction



North Central Steel

Irrigation, Inc.

P.O. Box 141 913 392-0077
MINNEAPOLIS, KANSAS

USED TRACTORS

1964 JD 3020, wide front
1964 JD 3020, power shift
1961 3010 dsl., wide front
1959 JD 730 dsl., WFE
1948 JD A

MISCELLANEOUS

JD 4-sec. rotary hoe, 3 pt.
1955 JD 70 gas, PS
JD 4x14 mounted plow
JD RW disk, 13'2" AFB
IH No. 37-disk, 12'6" WIB
1965 Shaffer 14' heavy duty wheel disk
Case 4-16 semi-mounted plow
3 JD 14T balers, real good
JD 1010 chuckwagon, nice
Interest Waivers On All New & Used Combines Until Dec. 1, 1969

COMBINES

1961 JD No. 95 16'

Belleville Impl.



Ph. JA 7-2261

Norman V. Hanshaw

USED COMBINES

1968 Gleaner E-III & cab, like new
1963 Oliver 25 with cab, good
1963 Case 600 with corn head
1955 Massey 80 with corn head
New Combines On Hand: Gleaner Models K and F

NEW A-C TRACTORS

220 — 190XT — 180 — 170
New Hesston Windrowers
600 — 500 — PT 12 — PT 10

Schaefer Eqpt.



1115 West 6th

DI 2-3172

EMPORIA, KANS.

FOR SALE — 12' Universal pickup reel. Krause Bros., Westmoreland. x17

USED MACHINERY

- 1959 JD 55, 14'
1959 Baldwin A with cab
1962 A-C C with cab
1963 Baldwin A
1963 Baldwin A
2 1968 G combines, 18' or 20'
headers w/ cabs, very good
2 1968 G combine, 20' header,
good ones
1 1967 C-II, 18' header spreader
or chopper
2 1965 Model 403 IHC 16' with
cabs
1 1966 Model 95 JD 16', extra
nice
1 1967 Model 403 IHC 16', extra
nice
1 1965 C-II 18', a good one
1 1965 C-II 16' w/ cab, a nice
one

Also we still have some new
68 models left and also have
new 69's.

A & W Eqpt. Co.
Phone 913-738-3379
BELOIT, KANS.

Hoerman Supply Co.
WHERE PUMPS
have been our business
FOR 25 YEARS
over 200 pumps
in stock

RENT-TRADE-REBUILD
Warehouse at Zeandale, Ks.
Phone MANHATTAN
913-776-9253

WICHITA



COMBINES

- 1 65 John Deere 16' 95
1 65 John Deere 19' 95
1 67 Gleaner 16' C-II with cab
1 66 Gleaner 16' C-II with cab
1 65 Gleaner 16' C-II with cab
1 55 Gleaner 14' A
1 58 John Deere 14' 55 with
power steering
1 61 John Deere 14' 55, real
clean
1 56 MF 92 14'
1 60 MF 82 12'
1 60 John Deere 18' 95
1 61 John Deere 14' 95, air con-
ditioned cab, straw chopper,
electric clutch, farmer own-
ed

TRACTORS

- 2 65 JD 4020D, 3 pt., PTO, hyd.
cab
1 64 JD 4020D, 3 pt., PTO, hyd.,
cab
1 64 JD 3020D, 3 pt., PTO, hyd.,
wide front
1 66 JD 3020 gas, 3 pt., PTO,
hyd.
AC D15 Mark II, 3 pt., PTO,
dual hyd., overhauled
1 64 JD 4020 LP, power shift, 3
pt., dual hyd.
1 62 JD 4010D, 3 pt., hyd., PTO
1 60 AC D17 LP

Western Impl. Co.
2256 S. West St. WH 3-4261
WICHITA, KANS.

HARVEST SPECIALS

- New Bush Hog 5' rotary cut-
ters \$295
611 Ford SP combine with cab,
corn head, milo guards, very
good, used very little .. \$2500
Ford 2 row cultivator \$200
Model 130 Ford plow, 4x14, mtd.
sealed bearing coulters \$600
Model 101 Ford plow, 3x14, seal-
ed bearing coulters \$425
Used 101 Ford 3-14 plow, new
coulters \$225
Habeo grain moisture tester \$75
Krause 18' folding disc .. \$1250
611 Ford tractor \$1950

Krause Chisels and Discs
New Idea Wheel Drive Rakes
Bush-Hog Rotary Cutters
Cobey Feed Wagons

D & D Farm Eqpt.
Phone ME 2-5212
CLAY CENTER, KANS.

FOR SALE — 1 new 1969 No.
65 John Deere combine with
15-ft. platform, complete and
ready for the field. Includes
large tires. Regular list price
\$10,282. On sale now for only
\$7,950. Peterson Bros. Inc.,
Lindsborg, Kans. AC 7-3700.

FOR SALE — Half tracks for
self propelled Baldwin Gleaner
combine, like new, ph. 364-2238,
Lindsborg, Kans. x18

TRACTORS

- 1963 AC D19 gas
1963 AC D-17 Series III
2 1959 AC D-17
1957 AC WD 45
Above tractors have all been
overhauled & are ready to go
B John Deere; 2 WD AC
1969 AC 180 demo.

COMBINES

- 1960 Gleaner A 14'
1958 Gleaner A 12'
1963 Gleaner C 16' cab
1968 Gleaner E-III, 13', cab
2 1968 F 15', new
New cab for E and F combines

PULL TYPE MACHINES

- 24W JD baler; 14T JD baler
69W New Holland baler
275W NH with hyd. tensioner
A-C Roto-baler
1968 1044 bale wagon
1010 bale wagon, new
Several good used mowers
Several good used rakes
John Deere 856 rakes

Meinhardt Farm Eqpt.

456-2310
WAMEGO, KS.



GET OUR PRICES

- JD 4 row 30" cult.
IH 27T baler
1961 JD 45 combine
1964 JD 45 combine
1968 JD 45 combine
1962 JD 95 combine
1968 JD 95 combine
MH 82 self-propelled combine
MH 80 special self-propelled
JD 520, PS, 3 point
JD No. 9 mower, 3 pt.
Ford 501 3 pt. mower
JDNo. 11 mower
Gehl forage box on Electric
Wheel wagon
Dempster 2 row 3 pt. cultivator
JD 406 planter with fert.
John Deere 214W baler
John Deere 14T baler
Rotary hoes 4 sections with ca-
ble hitch \$295
Many 3 pt. hitch hoes in stock
JD 4020 dsl. with duals .. \$6200
Farmhand 820 feed mixer —
NEW, never been run with
tires ONLY \$1475

Osage Farm Eq. Co.

OSAGE CITY, KANS.
Phone LA 8-1422

AIRCRAFT TIRES FOR FARM USE

Aircraft pickup traction tires.
Heavy duty trailer tires. Wide
traction fronts. Flotation com-
bine rears.



Chet Alton
TIRE CO., INC.
725 N. 11th
TA 3-3767
SALINA, KANS.

SEE THESE COMBINES

- 1965 JD 95, local machine \$6850
1959 IH 151 14', PS \$2850
1966 IH 403, 16 1/2', low acreage,
new paint, ready to go \$6950
1959 IH 151 12', power steering,
new paint, ready to go \$2675
1958 IH 151 15', ready for the
field \$2675
1959 IH 101 12', ready for the
field \$2350
1958 IH 101, 12' cab \$2150
1952 Massey Super 27 14' \$750
1950 JD 55 12' \$495
1949 JD 55 12' \$750
1953 IH 127 14', late machine
..... \$550

Valley Equipment

Phone 913
AC 7-2396
LINDSBORG, KANSAS

WANTED
HYDRAULIC FLOOR PRESS
40 to 60 Ton, Manual Operated

SCHLEIF IMPL. CO.
Phone 768-6077
HEBRON, NEBRASKA

FOR SALE — Front mounted
John Deere 4-row cultivator.
Fits all John Deere tractors.
Orville Peterson, Bazaar, Kans.
BR 7-6942. x17

Combine Specials

- 1966 C-II Gleaner, 18', new cab,
new cylinder bars, A-1
1966 C-II Gleaner, 16', excellent
& ready for harvest
1951 R Gleaner 14', cab, good
..... \$795
2 1959 John Deere 45 12' choice
..... \$1395
1955 John Deere 55, 14', only
..... \$895
1961 Case 800 14', PS, indiv.
brakes, good, only \$1595
1958 MH Model 60 12', motor
and variable speed overhauled
1956 MH 90, 16' \$995
1956 MH 90 14' \$895

HAYING EQUIPMENT

- 1963 John Deere 14T baler, good
..... \$495
1962 Case 135 wire baler, good
..... \$395
New Owatonna windrowers on
hand:
Model 22 9' PTO only \$1850
Model 35 14' draper demo \$3995
Model 350 14' draper \$4550
Model 800 14' auger \$5800
1959 Model 60 12' with condi-
tioner \$1395

Used Rakes
B & W Hillers
3 Point Shredder

Buchli Implement

Phone 768-6866
HEBRON, NEB.

HERINGTON



TRACTORS

- 1968 JD 4020 dsl., 400 hrs.
1967 JD 2510 gas
1964 John Deere 2010 gas
1958 JD 720 diesel
1962 AC D-15
1962 IHC 560 gas
1959 AC D-17 on LP gas
1957 AC WD45 diesel
1957 MM Model U
1956 IHC 300
1962 Case 630 gas
1954 JD 60 with new block
1952 JD G
Used Femco cab for JD 4020

MACHINERY

- 1958 JD 45 combine
1952 A-C Gleaner
1964 & 1959 JD 14T balers
Also 1959 JD 214T
Farmhand stacker
John Deere 45W loader
JD 896 rake; IHC side rake
JD 8 & 5 mowers
JD 2-row curler
IHC front mt. cult. for M or 460
JD 4-row 3-pt., cultivator, RG4
Lots of used disks, plows,
springtooths and grain drills.

SEE US FOR NEW

- Crust Buster Harrows
Grain-O-Vator and Blair Feed
Wagons
Blair manure spreader
Danuser post hole digger
G-B loaders
Schafer disks

Tri-County Sales

George Munkres
Phone Collect
BL 8-2249 or BL 8-2991
HERINGTON, KANSAS

**DAUER
IMPLEMENT CO.**

- 1967 Farmall 706 dsl., with new
type engine, 400 hrs.
1960 John Deere diesel, wide
front end
1954 Super MTA rebuilt and
painted
1953 IH Super WD6 tractor
1961 IH 1-560D tractor
1958 John Deere diesel tractor,
with roll-a-matic front end
1956 IH F-300 Farmall with
wide front end
IH No. 120, 19 disks, one way,
nearly new
2 IH 403 combines, 16' headers
cut less than 700A
IH No. 60 3-16 plow, nearly new



Falun

Phone 1011
Falun is located 20 miles
southwest of Salina

FOR SALE — 1950 G JD roll-a-
matic and hydraulic. 1966 NH
field cutter. 717 Model. Phone
238-8239 Junction City. x20



COMBINES

- 1967 MF 410 16' with cab
1966 MF 410 16' with cab
1962 MF 65 dsl. tractor
1967 MF 300, 13'
1965 MF 222 corn head
1967 MF 422 cornhead
1968 MF 300 14-ft. det. table,
used not over 300 acres
1959 MF No. 82 14' combine,
good shape
1961 Oliver No. 25 12'
JD No. 45 with 12' header

TRACTORS

- 1967 MF 135 Deluxe, 570 hrs.
1955 Case 400 dsl.

Pfister-Rhodes

Impl. Co.

Phone 439-2445
JAMESTOWN, KANS.

COMBINES

- 1965 C-II Gleaner & cab, 16'
1965 A-II Gleaner & cab, 14'
1964 C-II Gleaner & cab, 16'
1965 John Deere 45 & cab, 12'
1963 IHC 403 & cab, 14'
1957 John Deere 45 10'
1956 Massey 60 12'
1952 Massey Super 27, 14'

TRACTORS

- 1968 190XT; 1968 180
1959 D-17 Allis

MACHINERY

- 1967 Hesston PT10 windrower
New Idea mower
D-17 cultivator
MH 3x16 spinner plow
AC 3x14 plow
AC 4x14 plow, 3 pt.

Marysville Mchry.

East US 36
562-2746

MARYSVILLE, KANSAS

COME TO HILLSBORO
'The Combine Capital'
USED COMBINES

- 1968 G Gleaner, 23 ft., low
acres
1968 G Gleaner, 20', cab
1968 G Gleaner 20', clean
1968 F Gleaner, 17' cab
1967 C-II Gleaner, 18', LPG,
chopper
1963 800 Case, 14', nice
1957 A Gleaner, 14', clean
1957 141 IH, 12'

TRACTORS

- 1966 AC 190XTD, low hrs.
1965 AC 190D, clean
1962 AC D-15, wide front end
1959 JD 730, LPG, 3 pt.
1957 AC WD 45, WF
1953 AC WD, WF, 45kit
1951 AC WD, good
1950 AC WD, wide front end
1948 IH M, new tires

MISCELLANEOUS

- AC 80R mower, late model
1965 Ford F-100 truck, V8, 4 spd.,
SWB
1966 NH SP 818 cutter, low
acres
1959 Oliver 60T baler
1958 IH 46T baler
AC 77G rake
NH 56B rake
JD 11' wheel disc
IH semi-mt. 9' mower

Jost Implement Co.

947-3182
HILLSBORO,
KANS.

WE RE-BEVEL KNIVES
ON IH FIELD HARVESTERS

We have the grinder to re-bevel
the knives on these models of
International field harvesters:
20C, 15-16-50-55-350 and 550
If your knives need sharpening,
bring them in for prompt, ex-
pert beveling.

Schumacher's Inc.

Highway 36
EA 5-2316
WASHINGTON, KANS.

FOR SALE — Massey Fergu-
son flail cutter. Eldon Wend-
land, Barnes, 944-2035. x17

USED

- 1965 C-II Gleaner with cab, 16'
Used 4 btm. snap coupler plow
1946 JD G
Used 3 & 4 btm. snap coupler
plows
1966 AC 190XT gas with cab &
duals
A-C No. 500 4 row rear mtd.
cultivator
1964 AC D15
1959 JD 45 with cab
1963 JD 45 with cab, power
steering, 12' platform,

Cuba Impl. Co.



Phone 4F 7
Cuba, Kans.

YOUR BEST BUYS
IN NEW & USED MCHRY.
Prices Are Lower

NEW MACHINES

- 1969 Oliver combine \$7750
1969 Massey tractor, 1100 at
..... \$6000
1969 Massey 180 tractor .. \$5500
1969 Massey 165 tractor .. \$4500
1968 Oliver 535 combine with
cab \$6750
1968 Massey 205 with 12' head
..... \$5750

USED MACHINERY

- 1962 Case 630 tractor .. \$1500
1965 Oliver 1650 propane
1965 Oliver 770 good
1963 Massey 85 tractor

COMBINES

- 1965 Oliver 535, good .. \$3950
1965 Gleaner with cab, 13' head
and 2 row picker
1960 Ford 611 with 12' head,
2 row picker
1960 Massey 60 with 10' head
1959 Case 150 with 10' head
1963 Oliver 25 with 12' head
1960 Massey 90 with 14' head
1956 Massey 80 with cab
1966 Massey 410, like new
1961 Massey 82

New Forage Harvesters

- Gehl 1 row \$1850
Gehl 2 row \$2250
Gehl SP 2 row nearly new

Ottawa Farm Imp. Co.
on Hwy. 59 1/4 mi. South of
OTTAWA, KANS.

PRICED TO SELL

- IH 141 combine with automatic
platform control \$1450
IH 127 SP combine \$295
IH 460 Utility \$2150
400 Farmall, fast hitch .. \$1100
M Farmall, power steering \$675
2 IH 100 fast hitch mower \$375
2 IH 46T hay baler \$895
IH No. 63 2-row fast hitch culti-
vator \$325
IH 3-section spring tooth har-
row \$150
Case 3-point hitch spring
tooth \$150
IH 50 2-row field cutter \$1450
IH No. 16 field cutter \$750
New IH 6-ft. cutter bar attach-
ment for No. 16 field cutter
special price \$350

**Macha-Revere
Impl. Co.**



COUNCIL GROVE
767-5014

COMBINES

- 1968 Gleaner G, 18', with cab
1966 Gleaner C, with cab, 18'
IHC 141 combine, 14'
1962 Gleaner C, 18'
1960 IHC 101 12'
1961 Case 600 combine
Case 2 row corn head
1964 AC D19 gas

TRACTORS

- 1959 AC D17 gas
1960 AC D14 tractor
1959 AC D17 dsl.
1959 Case 800 dsl.

Ostlund Implement



CH 3-4088
CONCORDIA

WANTED — FIFTH bottom
for Massey Ferguson No. 74-
14" moldboard plow. For Sale
— 2-bottom 2-14 Ford plow.
Tom Ebert, St. George, Kans.,
456-7534. x18

COMBINES & ATTACH.

1965 Deere 55, 14'
1959 Deere 45, 12'
1959 IHC 151, 14'
1953 IHC 127, sharp
1953 JD 55 w/ 12'
1959 JD 55 w/ 14'
1953 JD 55 w/ 14', fair
Belt pickup attachment JD45 combine
210 JD corn head att. 55

ROW CROPS
Dempster 2-row lister, rotary, 2-yr. old
2 & 4-row weeders, pull types
New 4-row weeder \$650
T4 JD cultivator, narrow, 3010, etc.
468 IHC cultivator, like new
2-row IHC Cult-350
4-row Allis rear mtd. cultivator
Set of 4-row Harriman rotary weeders
2010 cultivator 2-row
JD PA303 lister w/ herb. att.
2-row IHC FH lister, R.M.
406 JD loose gd. lister, no fert.
3-pt. 100 sprayer

PLOWS

MM & Case 4x14 pull
IHC 531 mtd. 3x14
JD 4x16, 5x14, 3x16 mtd.
IHC 412 semi 4x16 FH
JD 4x16 F145 semi

TRACTORS

1965 IHC 806 diesel, 2500 hrs.
1964 JD 4020 diesel, 3000 hrs.
1959 JD 730 D, fully equipped
59 Massey 65, 57 Massey 50
1961 Case 630 w/ 3-pt.
1965 Ford 2000
1955 Deere 700, sharp
Set 16.9 duals for IHC 560
1962 IHC 504 diesel
1958 IHC 450 diesel
51 WD Allis w/ wide frt.
50 Deere B, 53 JD 60

DISKS — ONEWAYS — HARROWS

8' Moline oneway
10-12 RW Deere disks
10-12 Shaefer disk
20' IHC wheel springtooth
24' Crustbuster
20' JD wheel springtooth
17' Kewanee foldover disk
10' AW Deere & Case disk

MISCELLANEOUS
35 JD loader, 3010
H manure spreader, 75 bu.
6' Allis snap coupler blade, 6' good
Lots of used 16-8 drills
No. 38 JD 2-row field cutter
Ford Box Beam mech. loader, 800 tr.

HAY TOOLS

New 9' JD trail mower .. \$550
38 JD mower, good
Conditioner drive No. 8 mower
14T & 224 WS Deere balers
61 IHC 46T baler
No. 2 JD bale thrower

Remember us for your repair parts needs, one of the better stocks of JD repairs in central Kans. Your calls invited.



SHOUSE

IMPL. CO.

Abilene, Kans.

Store CO 3-3051
Ed Shouse CO 3-1066
Ron Shouse CO 3-4515

USED MACHINES

1 1960 F460D, 2 pt., TA .. \$1750
1 1960 F560 LP, wide front, 2-pt., TA \$2650
1 1960 No. 601 LP Ford .. \$1150
1 1940 M Farmall \$450
1 1951 M Farmall \$600
1959 No. 101 12' combine with cab \$1950
1959 No. 46T IH baler \$450
New Holland Super 69 T baler \$595
1954 JD 70 LPG \$1150

Neuman Hdw. & Imp.



Phone SW 9-2128

WHITEWATER, KANS.

FOR SALE — 1961 400 gal. DeLaval bulk tank. New heavy duty compressor. Excellent condition. Sam Euler, ph. 913 482-3364, Dwight, Kans. SB20

FOR SALE — Hume 12-ft. pickup reel, like new \$200. Hesston straw cutter for 303 IHC. \$100. Richard Lyons, Emporia, Kans. DI 2-7385. x17

FOR SALE — AC 90 combine, 7 1/2 ft., auger feeder excellent shape, always shedded. IHC 250 cultivator for H or M. No. 46 lister, fertilizer, rubber press wheels. Marvin Klumpe, Madison, Kans. x17

BARGAINS AT McPHERSON, KANSAS

NEW FORD TRACTORS

Model 3000 gas LPTO .. \$3595
Model 4000 gas IPTO .. \$3850
Model 5000 D Selecto .. \$5195
Model 8000 diesel \$7795

USED TRACTOR BARGAINS

1968 Ford 2110 LCG \$2950
1967 Ford 4000 Selecto .. \$2950
1966 Ford 4000 gas \$2950
1965 Ford 2000 Selecto .. \$2150
1965 Ford 3000 gas \$2450
1963 Ford 5000 diesel ... \$2150
1962 Ford 5000 diesel ... \$1875
1961 871 diesel \$1875
1961 Ford 881 gas \$2175
1960 Fordson diesel \$1375
1960 Ford 981 gas \$1750
1959 Ford 841 diesel \$1895
1959 Ford 971 diesel \$1895
1959 Ford 881 diesel \$1975
1957 Ford 960 LP \$1750
1954 Fordson diesel \$675
1951 Ford 8N \$575
1951 Case Model DC \$275
1950 Ford 8N \$575
1952 M&M R w/ loader .. \$375
1948 JD D St&Lts \$575
1942 IHC W9 gas \$375
1948 IHC M diesel \$495
1948 Massey 30 \$275

USED BALERS

1967 IHC 47 PTO twine \$1375
1959 Ford 250 PTO twine \$475
1957 JD 14T PTO twine .. \$475
1956 NH 66 PTO twine .. \$375
1956 IHC 45 w/ motor .. \$475
1956 IHC 45 PTO twine .. \$175
1967 NH 818SP cutter .. \$5250
1965 Ford 612 cutter \$850
1959 IHC 36 cutter \$275
1954 Allis cutter \$275
1953 Papee cutter \$275

McPherson Tractor Co.



Phone 316

241-2900

MCPHERSON, KANS.

SALINA



WE NEED LATE MODEL USED TRACTORS

Before you deal check our price on new JD equipment.

TRACTORS

JD 630 RC tractor
IHC 300 Utility
JD 3020 RC gas, new rear tires
MM G 1000 dsl., RC
IHC 706 gas, RC
JD 4020 RC dsl., low hours
Case 411B, gas
JD 2010 RC gas
JD 70 dsl., RC
JD 60 RC, gas

PLOWS

JD 5-16 semi-mount
JD 3-14 pull type
JD 4-16 fully mount
72" Northwest rotary tiller

COMBINES THAT ARE READY FOR HARVEST

1968 JD 55 combine, 14, electric magnetic clutch
1968 JD 55 combine, 15', less than 1000 acres use
1962 JD 95 combine, 18' — save on this one
1968 JD 55 combine, 15', 950x16 rear tires
1959 JD 55 combine, 14', cream puff
1968 JD 55 combine, 15', like new
1958 MF 82 combine, 14', dis-counted

We have new 95 combines we will sell at dealers cost.

No Interest Until Dec. 1

Salina Impl. Co.

601 S. Broadway TA 3-2206
SALINA, KANSAS 67401

USED GLEANERS

2 1966 C-II Gleaners, 16-ft., re-conditioned and field ready
1966 A-II Gleaner, 14-ft., A-1
1963 C Gleaner, extra clean
1965 AC 190XT diesel, 3-pt.
1956 MM GB, LP & hyd.

WE TRADE

Bundy Equip., Inc.



942 S. West

WH 2-7261

WICHITA, KANS.

USED MACHINERY AT WAKEFIELD

We have several pieces of new IH equipment which we bought before the price increase. Tractors, combines, and other machines. We're selling these at the old, lower prices.

1966 F706 diesel
1964 IH 806 diesel
1959 Ford 941D
1959 Farmall 460 gas with wide front end
1959 Farmall 340 gas
1958 John Deere 820D
1952 IHWD9; 47 MD
1950 WD Allis; JD G & A
1947 John Deere A with loader

COMBINES

Ford 611 SP combine, 12'
1965 IH 303 combine
1959 101, 1957 MH 60, 1954 AC 60 with motor
IH No. 22 101, corn head
Allis Chalmers field cutter
1967 IH 550 field cutter
1963 IH 50 field cutter

BALERS & MOWERS

1960 Ford 250T baler
IH No. 46 wire
Ferguson 3 pt. mower
JD 3 pt. mower, No. 9

OTHER MACHINERY

IH F40 4 row weeder, pull
IH 261 fast hitch
IH 250 2 row with rear section
IH 255 2 row fast hitch rear mt.
IH 455 4 row front mt. cult.
John Deere 5 sec. springtooth
3 pt. springtooth carrier
No. 60 2 row planter
International H M lister, with fert., rotary moldboards & rubber press wheels. Can be converted to fast hitch
International 182 lister

DISCS & PLOWS

IH 37 wheel disc, 10'9"
IH 37 wheel disc, 14'
IH fast hitch disc
IH 37 12' wheel disc
Krause 14' wheel disc

Also see us for:
Farm Hand Farm Equipment
Lilliston Rolling Cultivators and Rolling Cutters
Hours: 8:00 a.m. - 6:00 p.m.
Emergency Parts Ph. HO 1-5628 or HO 1-5811.



AULD

CHEVROLET

HO 1-5414

WAKEFIELD

TRACTORS

1964 F806D, low hours
1966 F706D, low hours
1962 F560D, good
1958 F450G; 1957 F450G
1954 SMTA
1943 Farmall H \$160
1948 JD A, 3 pt.; 1947 Farmall B
1968 5528 forklift
1960 I-460 with backhoe

COMBINES

2 IH 303 13' with cab
IH 101 12'
2 No. 228 cornheads
2 No. 22 cornheads

MACHINERY

IH No. 412 4x16 & 4x14 plows
IH No. 311 3x14, 411 4x14 plows
JD No. 8 field harvester
IH No. 15 field harvester
16' 401 springtooth, 3 pt.
21' Mayrath auger, PTO
No. 461 cultivator, FH

"SPECIALS"

C-254 cult., FH \$65
255 cultivator \$65
2 No. 455 cultivators \$225
2 No. 448 R. MLBD lister, FH \$300
JD 10' KBA disk \$150
IH No. 8 3x14 plow \$50

International Harvester



SALES &

SERVICE

1939 N. Topeka Blvd.

CE 4-2606

TOPEKA, KANS

RECONDITIONED COMBINES

— 1955 Gleaner. 1958, 1959
John Deere 55s. Excellent 1953
International 127 (just finished barley), shedded, \$750. Cheap combines — 1950, 1951 Massey 27s, 1955, 1950, 1951 Masseys (excellent), \$350. 1952 Gleaner, \$750. 1948 JD, \$350. 1949 JD, \$495. 3 International 125s, choice, \$195. Massey 26, \$250. Good assortment Hume reels. Nickel Brothers, Buhler, Kans. x17

FOR SALE — John Deere 60 tractor, well equipped, field ready, priced to sell. M. L. Carlson, 913 456-2447, Wamego, Ks. x19

1961 MF combine for sale, 14' with cab, good. Harold Raine, Wamego, Kans., 456-9238. x17

FOR SALE — 1968 John Deere 2510 gas tractor, fully equipped, 400 hours. Frederick Pfizenmaier, 926-4640, Morganville. x17

MASSEY-HARRIS 80, 12', excellent, low acreage, International M & plow. Chev. 1 1/2 ton grain truck. Willard Colwell, Emporia, Kans., DI 2-1838. x17

FOR SALE — Two irrigation pumps, 1 Berkley 5"x6" Model 5 WRE with 30' aluminum suction line; one model B6ZRM Berkley 10' suction and 8" discharge on trailer with belts and power takeoff shaft, used one season. One No. 55 IHC chisel plow, trailing with cushion shanks, like new. One single drum winch, 2 ton. Chas. J. Mueller, Hanover, Kans. x19

FOR SALE — 1960 IHC 101 12' self-propelled combine in good shape. Glenn F. Gibbs, Manchester, Kansas. Phone 913 388-2120. x17

FOR SALE — International 4 row cultivator, No. 461. Fast hitch rear section. Wayne Hildebrandt, Marysville, Kans., Ph. 744-2931 Oketo. x17

FOR SALE — Near new 14' pickup reel, \$250. Kenneth Will, RR1, Salina, Kans., TA 3-8992. x17

FOR SALE — 45 John Deere 1963 12' Ford 3 pt. rake. John Deere 214WS baler. Hoyt Woodbury, Clifton, Kans. x17

FOR SALE — 10' Hume pickup reel. Leon Schultes, Randolph, Kans., Phone Waterville before 7:00 p.m. 785-2684. SB17

FOR SALE — 1958 International 14' self-propelled combine, good condition. Everett Nelson, Rt. 1, Rose Hill, Kans. 67133. SB18

FOR SALE — John Deere 3-14 Model 415A plow, 3 point with cover boards. Oscar Beichter, Clay Center, Kans., ME 2-5025. x18

FOR SALE — 125 SPVW combine with bomber tires, Hesston auger. 125 SP combine for repairs. 3 yr. American Saddle filly, gentle. Phone 913 388-2613, Bert Funk, Rt. 4, Abilene 67410. SB17

WANTED — 4 row cultivator for WD Allis. Eugene Jones, Leonardville, Kans., Phone 293-5767. x17

FOR SALE — Gehl No. 72 flail chopper, excellent condition. Delmar E. Kohlmeier, Linn, Ks., Phone DI 8-2254. x20

FOR SALE — 3x16 Massey-Ferguson full mounted plow. Also Wik bale loader, near new. Joe Rohla, Formoso, Kansas. Phone FR 4-2036. x18

FOR SALE — 1951 IHC 14' 125SP combine. Shedded, good tires, concaves and Ausherman cylinder bars in excellent condition. Kenneth Shank, Rt. 2, Abilene, Phone Navarre 3903. SB20

FOR SALE — Worthington 60 CFM portable gas driven air compressor on rubber; two whl. cargo trailer with steel bed. Rudy Sejkora, Chapman, Ks. 67431. x17

WANTED — Hume reel for a 14' Gleaner combine. Melvin Ferris, Narka, Kans., Phone 1903. x18

FOR SALE — A JD cast wheels and other parts; No. 5 mower; 12-ft. aluminum fishing boat and oars, reg. Black Angus bull. Phone 913 238-3598, Alva Hartman, R 1, Junction City, Kans. x17

EXTRA GOOD — 1958 GB MM tractor, complete motor and rear overhaul last year; new tires, dual hydraulic, \$1100. 15' heavy-duty Krause oneway, 25 1/2" discs, tow bar, non-skid tailwheel, hydraulic, weights, sealed bearings, \$525. Will take 65 Massey in trade. Call Doug Wildin, 316 662-7543, Hutchinson, Kans. SB17

FOR SALE — Massey Harris 14' Super 27, less acres than a one year custom combine, \$1000. 8N Ford, less than 1200 hours, with loader, \$1000. Both extra good. Also Duroc boars & gilts for your herd. Vern Albrecht, Smith Center. x17

10-FT. HUME PICKUP reel. Came off MH Model 60. Brackets available for any combine. Patterson Impl. Co., Council Grove, Kans. SB18

COMBINES — 1959, 1958, 1949 John Deeres. 1952, 1955 Gleaners. Nice 1953 International 127, field ready. 1950, 1951 Massey 27s. TRACTORS — 1965 LP Comfort King 930, 1600 hours. 1961 G-VI. Good 720 John Deere diesel. 1957, 1951 MM GBs. 1952 WD Allis. Late 5x14 JD semi-mounted steerable plow. 4x14 John Deere. 4x14 Massey mounted 3-point plow. Demo ster rotary lister units. Ford plows, discs, listers, cultivators blades. 4-row JD mounted 3-point corn sled. 14' JD wheel disc. Used cabs for Gleaner, JD. Several sets dual wheels, bomber assemblies for wet cutting. Good selection new and used pickup reels. Nickel Brothers, Buhler, Kans. x17

WHEAT DOWN? Have good selection, sizes, new and used Hume reels. Bomber, wheel and tire assemblies for combines. Nickel Brothers, Buhler, Kans. x17

WANTED — OFFSET disc, 3 pt. rotary mower, also Crustbuster springtooth. Write PO Box 54, Langdon, Kans. x20

FOR SALE — 1954 SC Case tractor, 2 pt., A-1 condition, good rubber, \$495. Case cultivator, good, \$55. Henry Blaha, Glasco, Kansas, phone 593-2543. x18

FOR SALE — Gleaner CII combine, 16' header; 7x16 wagon with grain sides and hoist; 7x14 wagon with grain sides and hoist; Heider auger wagon, one hundred bushel. All in excellent condition. Alvin Kipter, Sabetha, Kansas Phone AV 4-2739. x17

FOR SALE — Richardson's 14' pickup reel, \$75. John Deere No. 5 Quick-tatch mower \$100. Geo. Hart, Aurora, Kans. x18

FOR SALE — 20' Bazooka 6' grain auger on wheels, \$65. Also 4 section springtooth \$50. 116 South Phillips, Salina, Ks. x20

FOR SALE — 59 Massey Harris 82 combine, near new Comfort cab, complete overhaul last fall \$2,100. Call Stanley Schmitz, Seneca, Kans., DE 6-3368. x17

1967 OLIVER 535 combine for sale, 14', like new; always shedded, cut less than 800 acres. Ph. McPherson, Kans., 316 241-2728. SB17

1961 FORD 861 gas tractor for sale; live PTO. James Bornholdt, Inman, Kans., 316-585-2105. SB18

1969 FORD F-600, 174" wheelbase, 330 V8, 4 speed, 2 speed rear axle, western mirror, radio, bed, hoist & grain sides. full foam cushions. Ready to go. Lindsborg Mtr. Co., Lindsborg, Kans. x17

21A MH combine for sale. Excellent condition, bomber tires. Airport Service Station, West US 24, Clay Center, Kans., Phone ME 2-2785. SB17

Miscellaneous

100% Vinyl Latex

WALL PAINT

Heavy Duty. Washable

2.93 per gal.

Also good selection of Linoleum: 9x12, 12x12, 12x15

FAITH'S

FURNITURE

East US 24 PR 8-3786

MANHATTAN, KANSAS

LOANS ALL TYPES

\$10,000 to \$100,000.000

Anywhere in USA and Canada FISHER Real Estate - Mortgage Corp.

Mortgage Brokers

Joy, Ill. 61260

FOR SALE: LOCKERS

All Metal Storage Lockers Pull drawer size 15" by 19" by 30" long. Some with door only. Most with lock and key.

FOWLES LOCKER PLANT

510 Dexter ME 2-3533

CLAY CENTER, KANS.

June 24, 1969

Government Surplus

Raincoats, 2 piece rainsuits & ponchos. Tarpaulins — 18 oz. with web loops every 12 inches. These are new and are the very best. You can't buy better.

Paperback book exchange. Buy — Sell — Trade. Bring in your books. We need them.

LLOYD'S SURPLUS SALES

St. Marys, Kansas

CAMPERS ON HAND — Just like wheat, about costs. El Dorado 11', 10 1/2', 8'; Cheetah 8' slip-in. Phone 625-2837, Tom Smith Jr., Rt. 2, Yates Center. x18

FOR SALE — 10,000 feet of 2 1/2 inch pipe, used. Luttig Trailer Company, Emmett, Ks. SB17

FOR SALE — 1/4 HP Montgomery Ward water pump. 85' plastic pipe & jet. Phone JE 9-3362, Manhattan. x16

SELLING OUT — Household, farm & miscellaneous. F-12 Farmall, '46 Chev. 1/2 ton truck, pony cart, milk goats, laying hens, pullets, fryers, rabbits, chickens. Phone St. George 94-2296. x17

FOR SALE — Wide mouth gallon jars, glass or plastic, four for 25c. Vista Drive In, Manhattan. x19

FOR SALE — Fairbanks-Morse scales, 15 ton capacity, concrete platform 9'x22', good condition. Mrs. Anna R. Wierenga, Cawker City, Kans. 67430. Phone 886-3241. SB17

FOR THE ride of your life, ride a Big Horn saddle from Key Milling. Clay Center, Kans. SB TF

Pets

FOR SALE — Purebred English Pointer pups nine weeks old. Phone 767-5331. Leroy W. Boerner, Rt. 2, Council Grove, Kans. 66846. x20

FOR SALE — Border Collies. Also fox terriers, pure white German shepherds. E. H. Brown, Manchester, Kans. SB17

FOR SALE — Purebred German Shepherd pups. Phone evening 913 456-2567. x17

COMBINES! COMBINES!

Reconditioned John Deere 1961 55 combine with power steering, cab. **SOLD**
Reconditioned John Deere 1961 without power steering — **SOLD**
1956 Massey 90 with cab. **SOLD**

Left In Stock — Ready To Go

1 John Deere 1962 Hi-Lo 55 combine, power steering, completely reconditioned, including new bars, rattle chains, elevator chains, drive belts, engine good, ready above. **\$2350**

1 1958 John Deere 14' combine, painted, reconditioned like above. **\$1250**

1 1954 John Deere 14' combine, solid. **\$1250**

1 Massey 60 combine, 12', just right for small acreage. Looks good. Condition sound. **\$250**

1 Allis 66 PTO combine, excellent condition. **\$250**

1 Straw chopper complete for 55 combine year 1960-64, good. **\$250**

1 straw chopper for older 55's. **\$100**

1 Massey pickup attachment. **\$75**

1 salvage Super 27 Massey combine with rebuilt Chrysler engine, lots of good cheap parts & attachments.

2 John Deere Salvage 55 combines with engines.

1 1968 used Egging cab, with blower, for Hi-lo 55-95 combines, perfect. **\$465**

BUY ABOVE COMBINE NOW, NO INTEREST UNTIL DEC. 1, 1968

1 John Deere 4020, power shift — good. **\$6750**

1 1967 Case 1030 dsl., 3 pt., loaded, 500 hrs. **\$750**

1 1952 A, new tires, painted — they don't come any sharper than this one. **\$750**

1 IHC 560 dsl., power steering, wide front, good. **\$2650**

1 IHC 450 dsl., wide front, good. **\$1250**

1 real sharp John Deere 60. **\$950**

1 1964 Allis D-15, power steering, 3 pt. **\$225**

MISCELLANEOUS

1 Fox Industrial chopper, row head, pickup, good.

1 Papee chopper, row head, pickup, excellent.

1 John Deere No. 34 chopper, row head, mower bar — condition excellent.

1 John Deere 4 row front mtd. cultivator, quick-tach, for A, 60, 70, 630, 730. **\$345**

1 John Deere 4 row pull-type weeder, good. **\$285**

1 John Deere 12' one-way, good. **\$495**

1 Moline 4 section rotary hoe. **\$225**

BARGAINS

NEW John Deere 4 row Weeder. **\$665**

NEW Bearcat grinder-mixer, magnet, flotation tires. **\$1750**

Help Wanted

HELP WANTED — One full time man to work on an irrigation & livestock farm. Phone 739-2475. Max & Jan Jones, Randall, Kans. x17

Stud Service

STUD FOR SERVICE — Breeding Record: Sire King's Sport II out of King's Reward; Dam — Veta Bar out of Dowell Shiek Hancock. Will board mare. Also will take in horses to break. Call Alta Vista 229-6358. SB17

Mobile Homes

1964 VAN DYKE 10x55 trailer, 2 bedroom, like new. Call after 5, Clay Center, ME 2-5663. x18

FOR SALE — 1966 mobile home, 10'x56' 3 bedroom. Reasonable. Harvey Krause, Clay Center, 1003 Sherman Lot 1. Phone ME 2-2302. x18

FOR SALE — 1964 Skyline mobile home, 10'x55' with tip-out, 2 bedroom, fully furnished. Roger Watt, 388-2668. x17

Services

CUSTOM COMBINING and hauling with one truck. Don Schurman, Emmett, Phone 535-2326. x20

Weather At Fault For 7-Month Highway Delay

Interstate 35W, scheduled to be opened all the way from Salina to McPherson by last Thanksgiving, had not been opened to traffic by mid-summer, because of wet weather.

The surface itself had been completed late last fall and was to be open for public driving when shoulders and curbs were completed. This was once scheduled by Thanksgiving 1968, then Christmas, then the first of the year.

State Highway Commissioner John Montgomery recently has

Many Schools Go Over 104% Limit

Appeals by 37 school districts to exceed the 104 percent increase limit on their budgets have been approved by the State Board of Education.

The appeals approved total \$878,941. Most of the amount requested — \$713,084 — was sought to improve teacher salaries.

DISTRICT	LEG. BUDGET	OVER BUDGET
Moran-Elsmore USD 256	\$ 343,197	\$ 6,803
ElDorado USD 490	1,654,764	25,512
Leon USD 205	497,281	14,267
Bird City USD 296	268,364	5,896
Lebo-Waverly USD 243	392,113	6,437
Lewis USD 502	202,602	16,005
Ellis USD 388	402,948	11,982
Ellsworth USD 327	639,296	28,372
Spearville USD 381	346,736	12,370
Kendall USD 478	124,539	4,055
Burrton-Mt. Hope USD 369	442,823	16,956
Halstead USD 440	517,932	35,249
Olathe USD 233	2,720,700	87,039
Shawnee Mission No. 6	11,453,310	134,307
Deerfield USD 216	216,876	22,588
Haviland USD 474	217,154	4,496
Healy USD 468	145,058	4,484

written complainants, "In order to complete the work remaining on these projects, the weather must be dry and warm, and the subgrades and base courses must be dried out and compacted before the remaining shoulder paving can be applied."

BOYS STATERS PICK WICHITA YOUTH

Neal Robinson, 17, of Wichita, was elected governor at Boys State, a week-long model legislature at Kansas University sponsored by the American Legion.

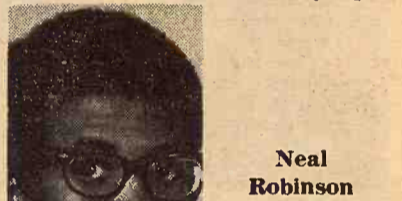

Neal Robinson

There were 1180 upcoming high school seniors at the session. Only about a dozen were Negroes.

CLAY HOME EC AGENT TO DICKINSON JOB

CLAY CENTER — Barbara Richard, Clay County home economist, will take the same extension position in Dickinson



Barbara Richard

County in early July. She has been in Clay Center for three years. Carolyn Kellogg of Phillipsburg has been hired as her replacement in Clay County

1030 bushel grain bins with floor \$364. 1360 bushel \$412.80
Mower sections for all mowers, heavy smooth, \$1.39 box of 10 heavy duty mower rack guards, \$1.10 each
7' mower sickles for most mowers \$9.45 up
16' Hay-o-Vator \$89.50
Black Stallion baling twine, roto or square — \$6.55 bag
No. 6500 baling wire \$9.95
3 1/2 HP garden tillers \$112.50
4 HP \$139.50 — 5 HP \$154.50

BLUESTEM

FARM-RANCH SUPPLY

Emporia

West Hwy. US 50

The districts for which the appeals have been approved have a total operating budget of \$31.2 million.

Under the State Foundation Finance Act, school districts may not increase their budgets more than four percent over the previous year's budget. However, there are 16 provisions under

which districts may appeal to exceed this limitation. The provisions range from improvement of teacher salaries to operation of special education programs.

Districts for which appeals have been approved, their legal maximum budgets and the appeal in addition to the legal maximum budgets:

Jayhawk-Linn USD 346	501,610	19,293
Canton-Galva USD 419	437,353	10,965
McPherson USD 418	1,726,533	61,883
Moundridge USD 423	541,922	20,844
North Ottawa USD 239	624,233	13,696
Onaga USD 322	436,854	54,596
Westmoreland USD 323	461,813	17,759
Pretty Prairie USD 311	638,383	15,241
Courtland USD 426	432,877	16,647
Hillcrest USD 455	295,951	10,081
Riley USD 378	405,507	5,798
Palco USD 269	491,459	18,899
Salina USD 305	4,870,445	180,837
Cheney USD 268	318,856	4,442
Belle Plaine USD 357	393,263	19,997
Conway USD 356	408,669	15,719
Oxford USD 358	346,616	11,663
Alma USD 329	525,280	27,823
Republican Valley USD 224	577,859	21,361
Yates Center USD 366	523,341	54,548

Published in Grass & Grain June 24, 1969

Liability grain handled by this firm will be assessed the following storage and handling charges (in cents per bushel) for the period indicated:

CCC support program — for the period July 1, 1969 to June 30, 1970.

Grains other than CCC support program — for the period June 1, 1969 to May 31, 1970.

Kind of Grain	Receiving Charge Truck	Receiving Charge Rail	Loading Chg. Truck	Loading Chg. Rail	Storage Per Diem 1 2
All grains (except oats and corn)	4.00	1.50	2.50	2.50	.036 .033
Oats	4.00	1.50	2.50	2.50	.027 .024
Corn	4.00	1.50	3.00	3.00	.036 .033

1. Storage charges for calendar year of deposit and next succeeding calendar year.

2. Storage charges for ensuing calendar years.

With the approval of the director of the Kansas State Grain Inspection Department and with the proper publishing in the local newspaper of general circulation, this firm reserves the right to change his schedule of charges at any time during the above mentioned period.

If the grain is purchased by the warehouseman the receiving and loading charges may be waived.

MANHATTAN MILLING CO.

107 Pierre MANHATTAN, KANSAS PR 8-3217

-Special Deal-

1969 GMC 1/4T HD leaf rear springs, heavy front suspension, 6 cylinder 292 engine, 4 speed HD trans., 5 750x16-6 ply truck tires, gauges, HD rear bumper, dark blue color. Save **\$508**

1965 Chevrolet 1/4T Pickup, 4 speed, overloads, 6 cylinder engine, radio bumper, good rubber **\$1295**

1961 GMC Model 4000, 2-speed axle, good tires, 13 1/2 ft. Knapheide grain bed, grain sides, good mechanically. A good harvest truck **\$2295**

COMBINES — MACHINES —

1966 John Deere 45 Combine, 12-ft. with straw chopper, one owner, very clean. See it if you will need a combine **\$4350**

1953 John Deere 55 Combine, 12-ft., a very clean older combine, that will cut lots acres **\$1095**

1961 New Holland wire tie super Hayliner baler, bale chute wagon hitch. Lots of good baling **\$995**

1961 New Holland 67 baler, twine tie, with wagon hitch & bale chute **\$395**

1956 John Deere 14T Baler, twine tie, hitch & bale chute **\$695**

IHC Model 15 side delivery rake, very good **\$295**

John Deere 200 Series Cultivator, quick tach, A-B tractors **\$95**

John Deere 820 2-row Weeder **\$95**

John Deere No. 5 Mower, quick tach **\$75**

JOE BOWMAN Call Collect CE 8-4103 BUD ANDERES

BOWMAN'S

GMC TRUCKS — JOHN DEERE

Your Manhattan — Junction City Area John Deere Dealer
Junction City

Concordia Tractor Inc.
CH 3-3381 Concordia, Kans.



MEXICAN HEAT WAVE

A peasant walks along dry and cracked tillable land at a region near Mexico City where high temperatures and an unseasonable lack of rain have been felt. Altho officials believe the situation has not yet reached drought proportions, long-range weather forecasters say they do not expect rains, which usually begin by mid-May, before early July.

51 Farm Deaths Listed In '68

The Kansas State Department of Health says 51 fatal work accidents occurred on Kansas farms during 1968.

In its 39th annual report on farm deaths, the department noted that farm work deaths, declining over the last 10 years, now appear to be leveling off.

It defined a farm work accident as one occurring while a person works at a farm activity. It excluded auto accidents on farms.

The report said tractor accidents still account for 54.9 per cent of all fatalities. Work deaths of farmers were the most of occupational groups, accounting for 42.9 per cent of all occupational deaths.

The report said Thursday was the worst day for the deaths. Thirteen of the 51 occurred on that day. It also said 80 per cent of deaths were those of persons over 40.

Lyon County had the most deaths with four; Jackson County was runner-up with three.

COMPLETE DAIRY FARM & 70 HEAD OF HOLSTEINS FOR SALE

240 acres with new dairy barn, large loafing barn and 20x70 Dodson upright silo, built new in 1968. Lots of other good buildings, good house, plenty of good water. 60 acres of grass, balance cultivation.

Located 13 miles southeast of Abilene, Kans.

It can be purchased with all dairy equipment and 70 head of extra good quality Holstein cows, with over 500 lbs. butterfat and over 1600 lbs. milk base.

This farm offered for sale due to illness of owner.

Listed exclusively with:

ED REIMER REAL ESTATE

Goessel, Kans. Phone evenings 316 367-2373.

July 14 Date For Junior Hereford Field Day

The Rusk Ranch at Sun City will be the site for the 1969 Kansas Junior Hereford Association field day Monday, July 14.

Included in the field day program is a judging contest for juniors and adults. Official judges are Larry Seaman, Brookville; Gordon Malm, Albin, Wyo.; and Bob Felton, American Hereford Association fieldman for Kansas.

A meeting concerning the recently formed American Hereford Auxiliary will be conducted for the women by Diane Olson of the national association and Mrs. Jack Vanier, Brookville.

George Morse, Shawnee Mission; Gary McDonald, Ft. Collins, Colo.; Ray Forbes, Waldo; and Cid Warner, Cimarron, will be panel members in a discussion of the "Hereford breed of the 1970's."

Miles McKee, K-State, will officiate a showmanship contest which includes entries from five states. Joey Kelsey, past president of the American Junior Hereford Association, will be the afternoon speaker.

The new Kansas Hereford Queen will be crowned at the field day. Juniors in the judging contest and the public speaking contest will compete for more than 25 trophies.

In addition, Rusk Ranch is awarding \$500 in credit, good toward the purchase of any Rusk Ranch cattle, to the top juniors in the judging contest.

Glenn Oleen is president of the Kansas Junior Hereford Association.

AUCTION

At 1801 Third St.
CLAY CENTER, KANS.

Fri., June 27

(Changed from July 16)

Starts 5:30 P.M.

Household goods including stoves, refrigerator, beds and other household items.

OWNERS

Mrs. Ada Bisenius & Emma Leach

Clerk: Peoples National Bank, Clay Center.

Auct: Foster Kretz Auction Service, Clay Center, phone Morganville WA 6-4422.

Manhattan



Jack R. Jankovich
Owner



W. L. Blake Blakely
Sales Mgr.



Dan Dowling
Sales Rep.



J. C. Currie
Sales Rep.



Henry Schroeder
Sales Rep.

The Pushovers In Manhattan On '69 Wide Track Pontiacs

KEY Pontiac, Inc.

305 Houston St.

PR 6-9422

USED CAR LOT -- 231 HOUSTON ST.

PR 6-5021

Manhattan's Only VOLUME New & Used Car Dealer

Manhattan

L.H. Simerl

Why Soybean Prices Lagging

Soybean prices have not made the spectacular advance, such as was made by corn. There are two principal reasons: The 1968 soybean crop was much larger than needed for domestic use and exports. The corn crop was a little short of these.

The price-support rate for the 1968 soybean crop will be 30 cents a bushel lower. The loan rate for corn will remain unchanged.

The 1968 soybean crop totaled 1080 million bushels — about 120 million bushels more than the amount being used and exported this year. U.S. processors are using about 5 percent more soybeans than last year. At this rate, they will require around 600 million bushels. Exports have been running about 14 percent above last year, so they may total around 300 million bushels. Seed and feed usage is expected to be around 60 million bushels.

The total disappearance of soybeans now appears likely to be near 960 million bushels, or 120 million bushels less than the crop that was harvested last fall. Hence, the carryover on September 1 may be around 275 to 300 million bushels.

Price-support developments. Farmers put 334 million bushels of their 1968 soybean crop under price support. By May 1, they had repaid the loans on 49 million bushels, leaving 285 million bushels still under loan. Farmers who own these beans want to sell them at prices higher than

the loan rate, but if they hold them too long they will get only the loan rate. The price-support loans will be due on July 31, so farmers must sell or reseed their beans before that date, or deliver them to the CCC.

The CCC will have 62 million bushels of older soybeans available for sale beginning September 1. The minimum sale price will be the new price-support loan rate plus 10 percent and carrying charges. The availability of these soybeans will tend to restrict any run-up in the price of soybeans at the end of this marketing year.

Prospects for 1969-1970. Soybean production this year is very likely to once again exceed the amount needed for domestic use and exports. Farmers reported the intention of planting 3 percent more acres this year, which would be in line with the trend of recent years. Actual plantings usually come close to reported intentions.

The average yield is more uncertain. But if it is close to the pattern of the past 12 years, this figure would be about 25 to 25½ bushels per acre (compared with the record of 26.6 bushels recorded in 1968).

Soybean production this year seems likely to be some 1050 to 1075 million bushels. This amount would probably be 25 to 75 million bushels in excess of the

needs for processing and exports during the 1969-70 marketing year. Such an excess would be smaller than the surpluses produced in each of the past two years.

The prospective 1969 production of soybeans, therefore, is only slightly beyond the probable needs for domestic use and exports. A tightening of the supply-use balance could hold prices high enough so that sales by the CCC could set an upper limit, or ceiling. Likewise, a larger crop or reduced utilization could bring prices down to the new support level.

L. H. Simerl
Univ. of Illinois

Grass & Grain

21

June 24, 1969

Populations of other Marion County towns: Burns 269, Durham 173, Florence 868, Goessel 387, Lehigh 207, Lincolnville 277, Lost Springs 109, Marion 2202, Peabody 1504, Ramona 141, Tampa 199.

BRING YOUR
WATCH
TO A SPECIALIST FOR
repairs

Good watches
deserve
expert care!
All others
need it!



The more expensive the watch, the more it needs the attention of experts. But ordinary watches need extra special care because keeping perfect time is not just built-in. It's the result of extra care.

SNYDERS JEWELRY

Phone: ME 2-5155
CLAY CENTER, KS.

Marion County Census: 15,150

MARION — Rural population was down by 1% and town population came up slightly less than 2% in Marion County in the past year. The current county total is 15,150.

Six towns lost and six towns gained. Hillsboro, the largest town in the county, showed a gain of 96, to a total of 2734.

AUCTION

As I have moved to the Crown Memorial Home I will sell at auction my furniture, and some antique items at Northwest 4th, Abilene, Ks.

Thursday, June 26

Starts 5:30 p.m.

EVENING SALE

Furnishings

Refrigerator; Frigidaire 30" electric range; good kitchen cabinet; drop-leaf dining table with 2 chairs; Curtis-Mat TV, good; square china set; large dining room table and buffet; walnut finish & 6 chairs; coffee table with glass top; platform rocker; good dining & matching chair; knee-desk; floor lamp; 3 way table lamp; comb. radio & record player; modern coffee table; 2 bookend tables; large lamp; White treadle sewing machine; Westinghouse sweep-er & attachment; studio couch; matching dresser & chest; metal bed with innerspring mattress; good sewing cabinet. Cedar chest; poster bed with innerspring mattress, good; dresser trunk; bedding chest; many Lind bed, complete; large occasional chair; good fire extinguisher.

Frigidaire automatic washer; porcelain top tables; odds & ends of chairs; small chest; bed; flower stand; 2 lawn chairs; evaporative cooler; bath; garden tools; cooking utensils; dishes & miscellaneous items.

ANTIQUES

Some antique dishes; antique chair; combination bookcase & desk; rocker with cane back & seat; commode with mirror; high chair with wicker back & seat; camel back trunk; desk from Tennessee; oak cupboard; and other items.

Terms: Cash

House & Lots

To be sold privately the 3 bedroom home including large living room, dining room, kitchen, utility room & large bathroom. 18x20' garage. Lots of open space, shade trees & scrubby. Lot approx. 60'. For information call or see Carl Wm. Schnell, real estate broker, Ph. 4-1883, Abilene, Kans. Can be bought on contract.

Clarence Glenn

Owner

Carl & Wm. Schnell, Auctioneers
Abilene National Bank, Cashier
Claire Snider, Clerk

PUBLIC AUCTION

As I am leaving Minneapolis we will sell our beautiful 3 bedroom home located at 218 West 5th, on corner lot, in Minneapolis, Kansas. Sale to be held on the premises.

Commencing at 10:00 A.M.

The legal description is The South 80' of Block 2, Roots Addition to the City of Minneapolis, Ottawa County, Kansas.

The home size is 32x42, has a nice large living and dining room combination, full basement and a large attic room the entire length of house, detached garage, all insulated. Large kitchen with lots of built-ins. Truly, they are all nice rooms with nice bath on first floor and stool and shower in basement. Open for inspection between the hours of 2 to 5 pm, Tuesday, June 24th.

TERMS: 20% down day of sale and balance of money due on delivery of a merchantable title on or before 30 days from date of sale. Possession on full settlement of purchase price.

Mrs. Alma Pogue, owner
Frank Harz and Bob Perry, Broker and Auctioneer
Phone Salina, TA 5-4579



Sylvan SALE CO., INC.

Sylvan Grove, Ks.

FRIDAY SALES EACH WEEK
Selling 1000-1500 fresh country stocker and feeder cattle, calves and stock cows each week.

Mike Meyer 913-526-3535
Micky Meyer 913-526-3225

Quinter LIVESTOCK COMM. CO.

Quinter, Ks.

MONDAY SALES EACH WEEK
Selling 1000-1500 fresh country stocker and feeder cattle, calves and stock cows each week.

Jay Meyer 913-754-3354

Meyer Stocker Feeder Order Buying Service

Featuring Cattle Direct From The Country

Mike Meyer, Sylvan Grove, Ks.
Micky Meyer, Sylvan Grove
Jay Meyer, Quinter, Ks.



DAIRY PRINCESS

One of several local Dairy Princesses who will compete for the state title at the Kansas State Fair in Hutchinson in September is Garnet Wilson of Tecumseh, who was recently named Shawnee County Princess. She is the daughter of Mr. and Mrs. Dean Wilson.

The Only Mower in the World

Guaranteed **5** Full Years

WEGELE

SCOOTER MOWER

Proven performance since 1948. 7¼ HP Engine, 24" Cut, power for all conditions. Best maneuverability. Wheels do not run on uncut grass. 3 speeds forward and reverse. Mowing speeds to 6 MPH, traveling speed 12 to 15 MPH. Also 36", 10 HP model.



The Mower Everyone Wants

HARDY Supply Co.

Macksville, Kansas 67557

CLAY CENTER SALES CO.

Hog Sale Every Monday Starts 1:00 p.m.

Cattle Sale Every Tuesday Starts 12:30 Noon

A DEPENDABLE MARKET FOR ALL CLASSES OF CATTLE

A LEADING MARKET PLACE FOR HOGS

H. P. ROBBINS, Clay Center, ME 2-3210

R. A. BRUEGGEMANN, Clay Center, ME 2-2761

HORACE WARE, Longford, ph. 338-2439

Barn Phone ME 2-2861

CLAY CENTER, KANS.

Compare:
You'll buy Westinghouse

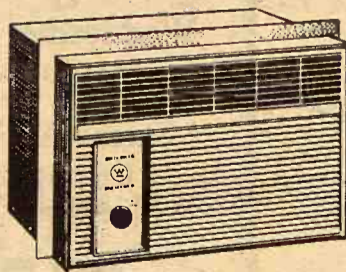

IN STOCK
15000 BTU only
24" wide, 220 Volt

Other Models To
24000 BTU

WESTINGHOUSE COMPACT 6000 Room Air Conditioner

- 6000 BTU's — perfect for cooling a bedroom
- Plugs in like a lamp
- Weights only 59 lbs.
- Install it yourself in minutes with "Zip" Kit.
- 3 speed for cooling & 3 speed fan

Compare: ONLY

\$138

You can be sure it's Westinghouse



BOYD'S APPLIANCE

212 Poyntz

Manhattan, Kansas

PR 8-5700

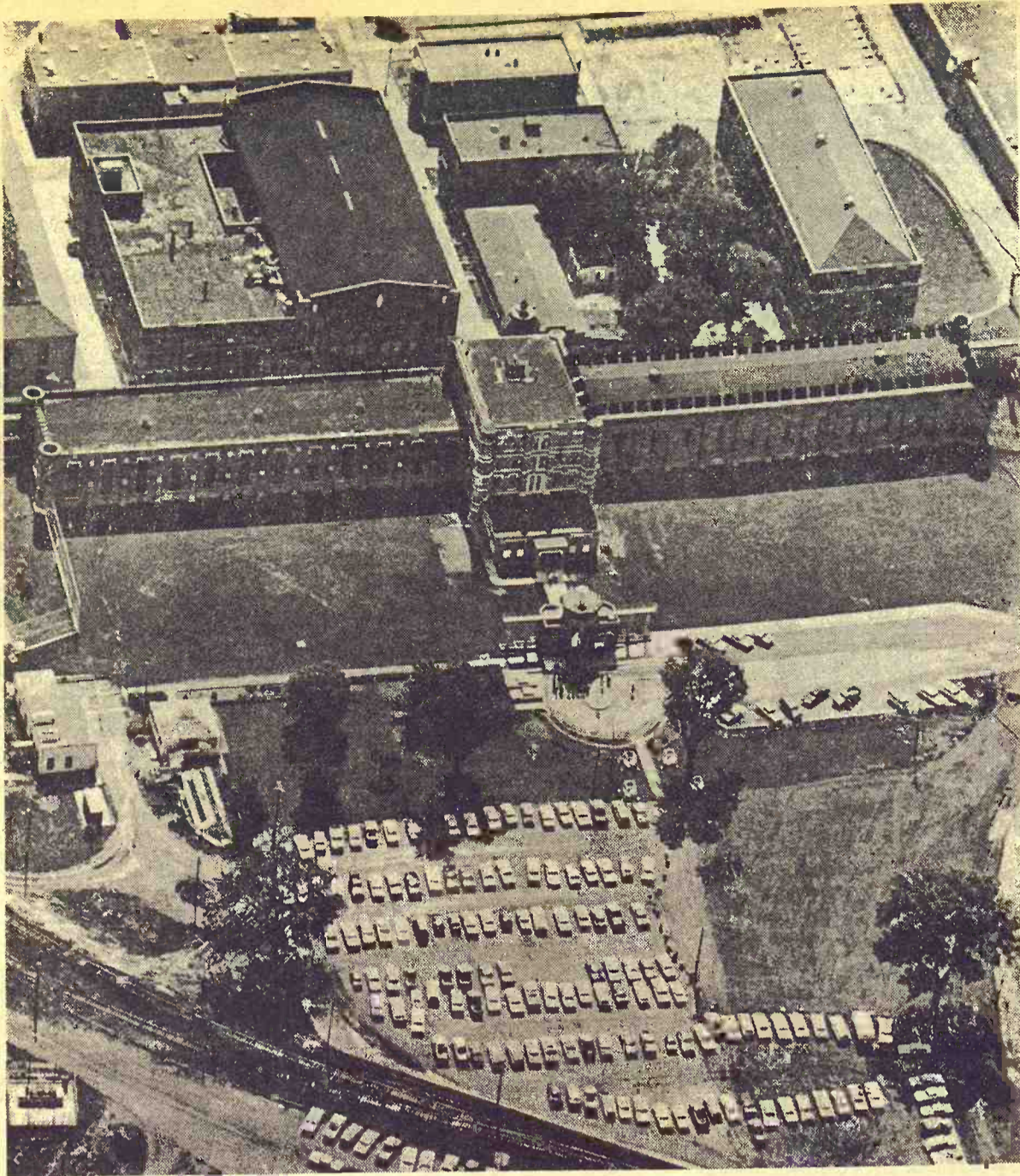

QUIET AFTER PENITENTIARY DISTURBANCE

The state penitentiary at Lansing returned to quiet after a 1-day riot, in which 466 inmates controlled two cellblocks. Cellhouse A, to the right of the entrance, was the scene of the disturbance when it started. A shakedown of contraband materials was generally reported to be the cause of the outburst, although some workers said disturbance had been brewing for some weeks. One social worker at the Kansas State Reception and Diagnostic Center was reported to have been of the opinion that the impending replacement of Charles McAtee as prison director might have motivated the trouble. McAtee reportedly is in high standing with inmates, who think he has attempted to provide good programs and staff. Governor Docking has said he will replace McAtee at midyear.

Put some of this **KEY**
22% SWEET SUPPLEMENT
INTO YOUR GRASS CATTLE



They'll reward you with some solid gains.

KEY 22% with hi-molasses provides many essential minerals & vitamins not available in lush grass.

TRY KEY 22% SUPPLEMENT NOW AT THIS VERY SPECIAL SAVINGS - - - ONE WEEK ONLY

Per Ton \$56 f.o.b.

AN UNBEATABLE COMBINATION FOR AN UNBEATABLE FEED

See A KEY Dealer Or Call

KEY MILLING CO.

CLAY CENTER, KANS.

ME 2-2141

3-Crop Plan Includes Fish

A triple-crop technique involving fish, fowl and grain is gaining popularity in Hungary, says the Food and Agriculture Organization.

The United Nations agency reported here that the practice was started as an experiment about 10 years ago and is being increasingly employed, particularly where soils are poor.

BEATRICE

77

LIVESTOCK SALES CO.

The Important
Nebraska Auction
Monday — Cattle
Wednesday — Hogs
BOTH SALES START 11 A.M.

Sales As Usual
throughout
Harvest Time

BARN PHONE
223-3571

2 miles north of Beatrice, opposite airport.

CLARENCE TEGTMEIER

Burchard 865-4521

DELMER JURGENS

Wymore 645-3493

JR. THIMM

Beatrice 223-0757

Farmers dig ponds, stock them with carp and ducks. When these mature they are marketed, the ponds drained and the bottoms planted to rice, maize and other crops.

The cycle requires 3 to 5 years, after which the process can commence again, the FAO said.

Flood Damage Not Great Near Junction City

JUNCTION CITY — Flood damage in the Lyon and Clark Creek areas west and east of Junction City June 11 was not enough to justify declaring them disaster areas, Steve Carr, chairman of the Geary County - U.S. Department of Agriculture disaster committee, said Tuesday.

The panel inspected the areas for crop and fence damage and soil erosion, Carr said.

"The damage was much less than we had anticipated," he added. "It was much less than the losses sustained in floods last September."

One farm had about 30 acres of soil erosion in two places as deep as tilled topsoil, but generally individual farms had less than 20 acres damage, the committee found.

Disaster area designation would have entitled farmers to low cost federal loans and cost sharing on various agricultural conservation programs.

NURS-ETTE



THE ROUND-THE-CLOCK
AUTOMATIC
NURSE-COW

Raise Veal, Feeder Calves
Herd Replacements

Complete Line Of
Medicated Milk Replacers

**CARROLL'S
Specialized Feeds**

Phone 913-229-6454
ALTA VISTA, KANS.

or see:
Glen Zwygart — Onaga
Van Meter Dairy Supply
GYPSUM, KANS.

BURLINGTON, KANSAS

**Coffey
County**

Livestock Sale
Every
Wednesday

STARTS 12 NOON

While cattle receipts are small as expected this season at both sales pavilions, we will continue to have a good run of hogs at the Burlington Market.

SALES WILL NOT BE INTERRUPTED DURING HARVEST.
WE'LL BE HERE !!!

Raymond Vaughn

BURLINGTON
BARN PHONE

364-2581
364-9576

Herb Rockhill

EUREKA
BARN PHONE

GI 3-5493
GI 3-9946

REMINDER

AUCTION

Last Day Today

Tuesday, June 2

Starts 5:30 P.M.

Sell-out of NORQUIST
INC.

Former International Dealer

CLAY CENTER, KANS.

Auct. Foster Kretz.

AUCTION

NOTICE OF PUBLIC SALE
OF PERSONAL PROPERTY
Claude H. Norris as administrator of the estate of Laura Norris, deceased, and individually, will offer for sale to the highest bidder, cash in hand, the personal property of decedent and undersigned listed hereafter:

Location 530 Blunt St.
Clay Center, Kansas.

DATE, WED., JUNE 25th

TIME: 5:30 P.M.

LIST

G.E. 9 ft. refrigerator; door with freezer across top; Frigidaire 40-in. electric chrome kitchen table and chairs; Maytag square washing machine; kitchen board; 3 piece bedroom set complete; 2 piece maple room suite, complete; chest; single bed, complete; tique chest of drawers (very nice); metal bed, complete; solid walnut hand made dining table and buffet; electric sewing machine in cabinet; Eureka pot type sweeper; tique trunk; commode; 6 dining chairs; 2 swivel form rockers (green); 2 living room suit (rose) very nice; 2 green divans; rockers; several end tables; metal ironing board; floor lamp; 4 chairs; stands; 2 electric stepladder; 16-ft. ladder; shovels and garden tools; tubs; three rugs; iron boiler; fruit stone jars; coal bucket; Winchester 22 rifle; electric coffee maker; hand painted plate; fancy and antique dishes; a lot of silverware, some is old; pens; collector items; old school books used in 1880; mop; brooms; pots; pans; odd dishes and many, many small items too numerous to mention.

Terms: Cash Day of Sale.
Claude Norris & Norris Estate, Owners.

Clerk, Union State Bank
Clay Center, Kansas.

Auctioneers, Foster Kretz
Auction Service, Clay Center, Ks. Phone WA 6-4222 Morganville.

Frank D. Oberg, Attorney
for administrator.

**Eureka
Auction**

Sale
Every
Monday

STARTS 1:00 P.M.

**Will
Make**

The new federal law which July 1 won't be cheaper, but borrowers to the best possible. Leaders for have to furnish figures on how cost and a real interest. They also will it \$15 electric for \$1 down. The how long the made and have cost ment is made. The stated law is to let tomers know credit. It do or minimum. The law a ings and lo partment st

Ev

Ona

Marv

K

Stay

Every lo portant attention

Wheat ing dire bakers,

Es sl a an o

Will Lending Bill Make Any Difference?

The new federal truth-in-lending law which becomes effective July 1 won't make credit any cheaper, but it could encourage borrowers to shop around for the best possible deal.

Leaders for the first time will have to furnish potential borrowers with complete and detailed figures on how much credit will cost and a realistic statement of the interest charge.

They also will have to be more specific in advertising. No longer will it suffice to advertise a \$1 down and \$1 weekly payment. The ad will have to say how long the payments must be made and what the iron will cost when the final payment is made.

The stated purpose of the new law is to let borrowers and customers know the exact cost of credit. It does not fix maximum minimum charges for credit. The law applies to banks, savings and loan associations, department stores, credit card issuers, credit unions, motor car dealers, residential mortgage brokers and anyone extending or arranging credit for which a finance charge is payable.

Exempted from its provision are business and commercial credit, except agricultural credit, and credit over \$25,000, except in real estate transactions.

The Federal Trade commission, the primary enforcement agency, expects credit grantors to encounter difficulties adjusting to the new requirements.

The Federal Reserve board sent about 800,000 copies of its "Regulation Z" to affected creditors to explain the law.

Here are some questions raised and the answers provided in "Regulation Z":

Q — What is the finance charge?

A — The total of all costs the borrower must pay, directly or indirectly.

Q — What costs are included in the finance charge.

A — Interest, loan fee, any amount paid as a discount, ser-

vice or carrying charge, credit investigation fee, cost of life or other insurance. The dollar and cents total of these charges, and the percentage they represent must be stated in writing except that only the annual percent rate must be included in the sale of dwellings.

Q — What is the annual percentage rate?

A — The relative cost of credit in percentage terms, with all costs included.

Q — What is open-end credit?

A — Normally it covers most credit charges and revolving accounts in retail stores where finance charges usually are based on unpaid balances each month.

Q — What information must be given an open-end customer?

A — The period in which payment may be made without incurring a finance charge, the method used to determine the balance on which the charge is made, how the actual charge is calculated, description of any lien the lender may acquire on a customer's property, and the minimum payment that must be made on each billing.

Q — How is the annual percentage rate determined on open-end credit?

A — A typical charge of 1.5 percent on the unpaid balance of a monthly bill would amount to 18 percent a year. Multiply the monthly charge by 12.

Q — What other types of credit are involved?

A — Loans and sales credit for a specified length of time where the amount, the number of payments and the payment dates are agreed on by both parties. These loans usually are made for the purchase of big items such as motor cars or major appliances.

Q — What information must the lender provide for such credit?

A — The total amount of the credit charge, the annual percentage rate, the number, amount and due dates of payments, the charges made for late payments, and difference between

Gasoline Tax Now Totals 11 Cents

Beginning July 1, Kansas motorists will be paying \$1.10 in taxes for every 10 gallons of gasoline they buy.

The state tax is 7c a gallon after July 1, and the federal tax is 4c. It means the tax is about one-half of the retail price of gas before the tax is applied.

The oil and gas industry, anxious that the tax increase not be called a price increase, has noted that the current average pre-tax price — about 26 cents — is only two cents more than it was 50 years ago, before there were any taxes levied on the fuel.

Prevent Losses!

FRANKLIN

TRI-SULFA SOLUTION BOLUSES

Keep a supply on hand for prompt treatment of

CALF PNEUMONIA
CALF DIPHTHERIA
SHIPPING FEVER
FOOT ROT

A FULL-SERVICE STORE
FOR ANIMAL MEDICINES
PHONE ME 2-3272

HELD'S

STORE
CLAY CENTER, KANS.

June 24, 1969



END OF PAOLA HOTEL

The Commercial Hotel at Paola, built in 1882, will be razed to make way for the expansion of the Miami County National Bank. Furniture and fixtures from the hotel were auctioned.

the cash price and the deferred payment price of the goods financed.

Q — How is the annual percentage rate calculated on credit other than open-end?

A — By the actuarial method, with payments applied first to interest due and the balance us-

ed to reduce the principal. A bank loan for \$100 payable in 12 monthly installments at 6 percent, actually would cost about 11 percent, since the borrower has use of the entire \$100 for only one month, and less and less each month as payments are made.

CHAROLAIS

Commercial Bulls Out Of Sam 951 Heifers Ranging From 3/4 to 15/16
1/2 Cows With Calf At Side
AUSTIN RAY
Phone 543-2565 RFD 1
BUHLER, KANSAS 67522

CONCORDIA SALES CO., INC.

Bonded Sale Every Wednesday 1:00 p.m. Certified

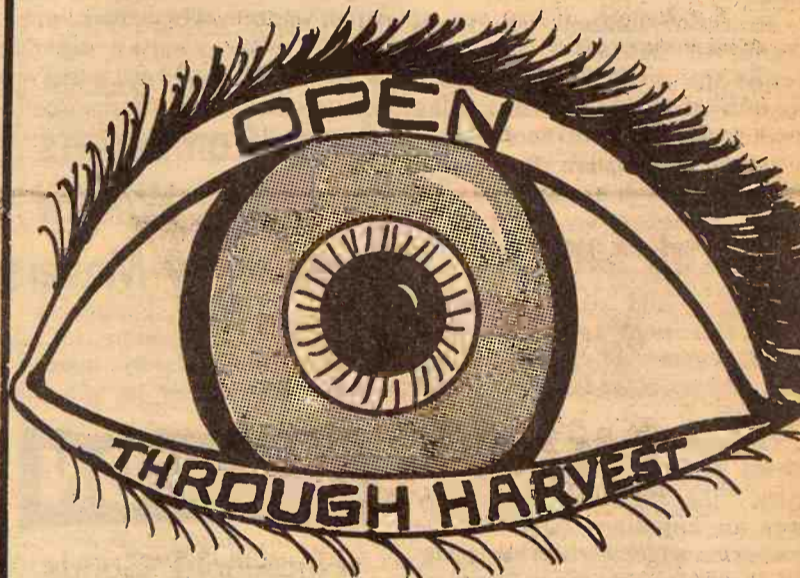

TOM WALKER, Owner-Mgr.

243-1674
Home

243-1074
Barn

CONCORDIA, KANSAS

AUCTION SALE

Saturday
JULY 12

Starts 10:00 a.m.
Lunch Served

Due to the death of my wife I am moving into a mobile home and I will hold a public auction of personal property and real estate at my home located one block east of the school house in St. George, Kansas.

LOTS & HOUSE at ST. GEORGE, KS.

Real Estate Legal Description: Lots 21-22-23-24 in Blk 9 1st addition to the City of St. George, Pottawatomie County, Ks. A five room house with bath and garage. Electricity, Natural Gas, City Water and Septic Tank.

TERMS: 25% down on day of sale. Balance on conveyance of Marketable Title. Possession will be given when buyer approves Abstract and balance of payment has been made. Taxes will be prorated as of possession date based on 1968 taxes of \$93.94. The property sold subject to zoning restriction, easement of records and right of tenants in possession. Owner reserves the right to reject any and all bids.

INSPECTION: Contact LINDSAY AGENCY, 106 N. 4th St., Manhattan, Kans. Phone 778-3424 or Auctioneer Bob Wilson, St. George, Phone 494-2552.

— Also Selling Household Goods And Antiques —

JIM HUMBERT

Auctioneers: Bob Wilson, St. George and Vern Ewing, Riley

Clerk: Muriel Wilson, St. George

NIGHT SALES Every Wednesday AT ONAGA

SELLING STARTS AT 8:00 P.M.
CATTLE • HOGS
Onaga Community Sale

Marvin Cottrell, Phone 889-4461 or 889-4665, ONAGA, KS.

JULY IS KANSAS WHEAT MONTH

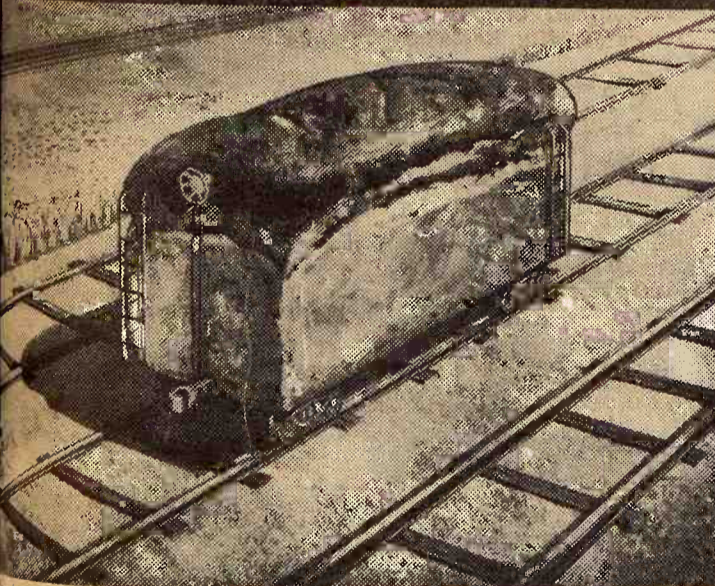

Stay on the right track . . .

Eat bread for better health

Every loaf of bread contains nutritious elements that are important to good health. July Is Kansas Wheat Month calls attention to the fine bread wheat raised in this state.

Wheat is the most important crop in Kansas economy, providing direct jobs for agriculture, storage and handling, millers, bakers, and retailers.

Eat one more
slice of bread
a day in July
and every month
of the year.



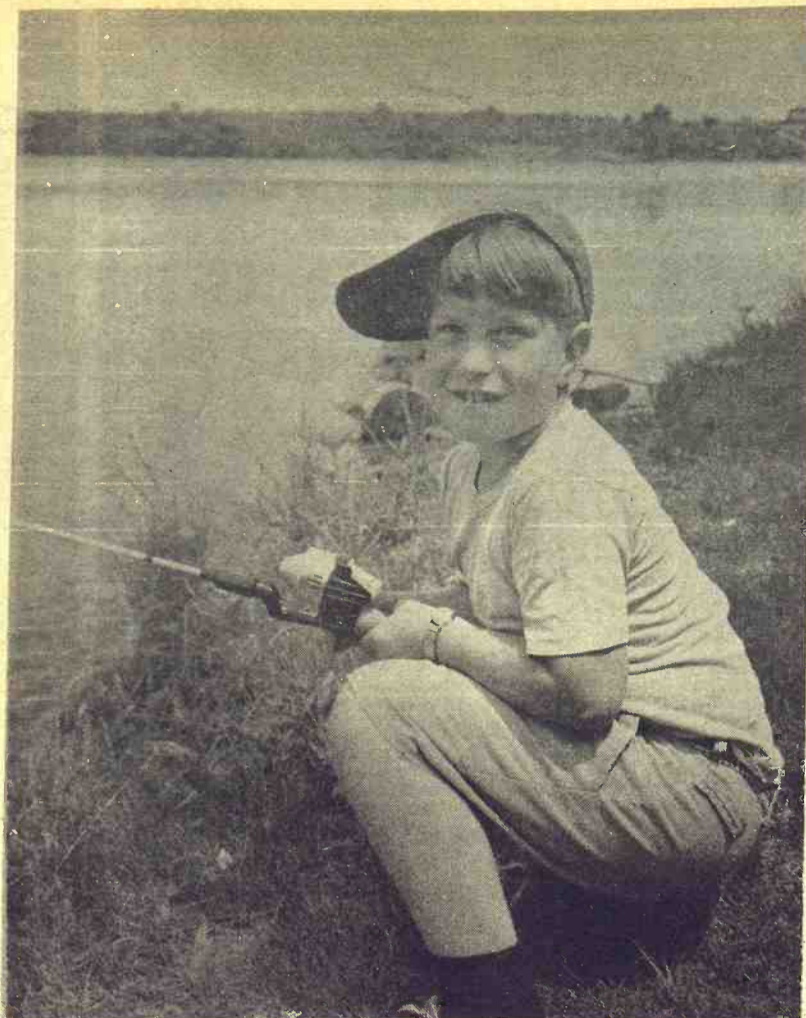

BUT HE PUT HIM BACK

Robert Wilkinson said he had caught a fish but "put him back," as he was fishing at Pottawatomie County Lake number 2. He is the son of Mr. and Mrs. C. G. Wilkinson of Manhattan.

Co-ops Deplore Bank Costs

The president of a large Kansas City-based farm cooperative said today that the boost in the prime interest rate by major banks "is more than American agriculture should be asked to bear."

Ernest T. Lindsey, who heads Farmland Industries, Inc., protested the prime interest rate hike in telegrams he said he had sent to Agriculture Secretary Clifford M. Hardin, Treasury Secretary David M. Kennedy, and William McChesney Martin, chairman of the board of the Federal Reserve System.

Lindsey said copies of his wire also went to the senators from Kansas, Missouri, Iowa and Nebraska and other federal officials.

"Even before this jump in interest rate," Lindsey said in his wire, "the high cost of money was an important factor in the cost-price squeeze that has pushed the farmer to the tail end of the economy."

"As individuals and as the owners of far-reaching marketing and purchasing cooperatives, agricultural producers must borrow money to stay in business."

Herington Livestock Auction Co.

Sale Every
Tuesday

Operating under Federal Supervision
& Bonded for your protection.

If you have cattle to sell, call collect C. C. Wendt BL 8-2529 Herington; Wm. Schnell BL 8-2039, Herington; Ted Haefner, 317, Lincolnville.

Herington Livestock Auction Co. Herington, Kans.

They have managed to survive the economic inequities of the last 15 years largely because they have improved their efficiency at a higher rate than other segments of the economy.

"In behalf of more than a half-million farmers who make up the memberships of the 2,000 cooperatives in the 14-state Farmland Industries family, I plead for whatever action you can take to bring about a reversal of this interest rate increase."

Many Complaints Over Low Weight Guesses By Movers

The Interstate Commerce Commission, responding to continuing complaints by householders, announced its intention

AUCTION

Household Goods And Antiques

Saturday, June 28

1:00 p.m. — in Alta Vista

Sofa; 9x12 wool rug; dropleaf table & 3 chairs; buffet; 4 chairs; metal bed & springs; ironing board; metal cabinet; kitchen cabinet.

Gas stove (Skelgas); refrigerator (G.E.); telephone stand; stand table; 2 dressers; wardrobe.

Waffle iron; electric skillet; radio; coffee pot (electric); toaster; bathroom scales; electric iron; propane heater.

MISCELLANEOUS
2 rolls garden hose; aluminum lawn rocker; square tub Mavtag; invalid walker; linens; dishes (set for twelve, extra plates); cooking utensils; old dishes & other articles too numerous to mention.

ANTIQUES
4 rockers; marble top for wash stand; split bottom chair; wash stand; dish cupboard; laundry basket; roller towel rack; antique wooden bed; wooden ice chest; high chair.

Several stone jars; copper bottom wash boiler; coal shovel & stove hook; captain's chair.

Burdick treadle sewing machine, box top, 85-100 yrs. old. Occasional table; steamer trunk; camel back trunk; sad irons.

Terms: Cash

Millie Dunn Estate

Not Responsible for Accidents
Margaret Say, Executrix
Alta Vista Bank, Clerk
Jim Kiekemünde, Auctioneer

Monday to promulgate new rules governing the interstate shipment of household goods.

The commission has invited written comments, no later than July 7, on several changes in regulations that it is considering.

A major target of the new rule is the widespread practice of giving prospective customers deliberately low advance estimates of costs.

No such estimate is binding, and the actual cost to the householder is determined by standard charges for weight, mileage and such miscellaneous services as packing and unpacking. The rates, known as tariffs — are set on an industry-wide basis with ICC approval and do not vary from company to company.

The commission said it might bar advance estimates. An alternative proposal under consideration is the creation of weight-estimating services by groups of carriers. Still another is the encouragement of "do-it-yourself" estimates.

The commission has received many complaints of charges exceeding advance estimates by as much as several hundred dollars. Often, when this occurs, the householder is unable to pay the difference immediately, as cash is demanded unless arrange-

TEXAS CALVES

Consider a large Texas order-buying company working for you.

350 lb. Choice steers \$39.00
Choice heifers \$33.00
400 lb. Choice steers \$37.00
Choice heifers \$32.00

500 lb. Thin Yearlings
No. 1 Choice Okies \$35.00
No. 1, No. 2, No. 3 Okies \$32.50
(300-350 lbs. Thin Choice — Black — Black Baldy — Herefords)

Choice Steers \$127 head
Choice Heifers \$107 head
ALL PRICES F. O. B. DALLAS
We are a large Texas order-buying company, offering larger numbers and quicker service with fresher cattle. Quotations on other types and sizes on request.

DOUG FERGUSON CATTLE CO.
316/792-2642

Texas o Kansas o Colorado
Oklahoma o Montana

ments for credit have been made, and additional carrying charges are then assessed or the goods are put in storage at the customer's expense until the full bill is paid.

June 24, 1969
The commission has received 5000 to 6000 comments from householders.

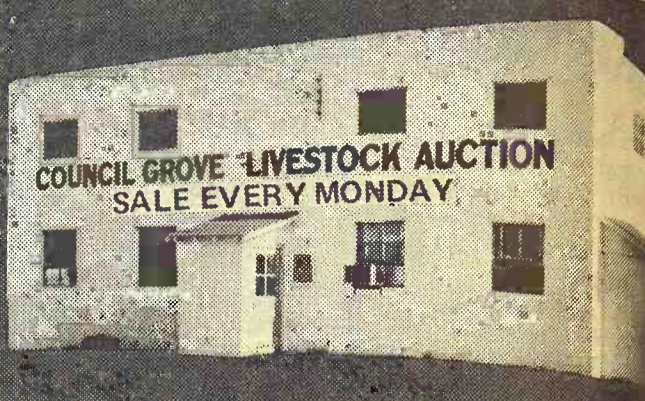

COUNCIL GROVE LIVESTOCK AUCTION
SALE EVERY MONDAY

SELLING STARTS 12:30 NOON
Fat Hogs — Pigs — Cattle

We had a good sale last week with receipts of 311 cattle and 455 hogs, with a \$25.10 top on fat hogs. All classes of cattle were steady, feeder pigs were bringing from \$12 to \$26 per head.

HOGS		3 whiface steers	
12 r spot fat	208 @ 25.10	1 wf steer	815 @ 33.00
24 mixed fat	232 @ 24.75	3 wf steers	790 @ 30.00
26 mixed fat	222 @ 24.80	1 blue roan steer	545 @ 24.00
8 mixed fat	207 @ 24.75	4 whiface steers	525 @ 31.00
20 mixed fat	220 @ 24.75		630 @ 32.00
20 mixed shoats	BH @ 26.50	65 blk & bwf hrs	664 @ 31.00
25 mixed shoats	BH @ 26.25	41 blk & bwf hrs	652 @ 31.00
21 Mixed shoats	BH @ 24.75	2 wf heifers	420 @ 31.00
19 mixed shoats	BH @ 25.75	1 black heifer	580 @ 31.00

CATTLE		1 black cow	
10 black & bwf str	583 @ 34.00	1 black cow	970 @ 21.00
40 black steers	718 @ 33.95	1 black cow	1085 @ 21.00
3 whiface steers	380 @ 37.00	1 black cow	1050 @ 21.00
1 whiface steer	520 @ 33.00	1 holstein cow	1135 @ 21.00
		1 whiface cow	915 @ 21.00

Listen Monday A.M. 6:10 to 6:45 for listings of Monday's sale.
TO LIST CONSIGNMENTS OR FOR INFORMATION CALL:

JERRY MOYLAN 767-6640
WES SWENSON 767-6388
PAT MOYLAN 767-5435
SALE BARN 767-5131



on Highway US 56 East Edge of
Council Grove, Kans
Bonded Livestock Dealers & Order Buyers



B.F. Goodrich Truck Tires

PRICED TO SAVE YOU TIME & MONEY



Heavy Duty Express

SIZE	PLY	PRICE
6.70-15	6	\$17
7.00-15	6	\$22
6.00-16	6	\$16
6.50-16	6	\$18
7.00-16	6	\$22
7.50-16	8	\$29
7.50-20	10	\$37
8.25-20	10	\$39

Traction-Plus

SIZE	PLY	PRICE
6.70-15	6	\$22
7.00-15	6	\$28
6.50-16	6	\$22
7.00-16	6	\$22
7.50-16	8	\$38
7.50-20	10	\$45
8.25-20	10	\$48

ABOVE PRICES PLUS FEDERAL EXCISE TAX & RE-CAPPABLE TIRE

B.F. Goodrich Power Grip COMBINE TIRES

14.9-26	6-Ply	\$75
16.9-26	6-Ply	\$90
18.4-26	6-Ply	\$100

Prices plus Fed. Ex. Tax
& Re-Sellable Tire

Special Flotation Tire
11L-15 6 Ply
NO TRADE-IN NEEDED
\$25
plus F.E.T.

REX KOPPEL
OWNER

On K-15 North of Square
Phone ME 2-2167



CLAY CENTER, KANS.

Also Available In Junction City At OK Tire Service
& Rex's Deep Rock Service In Abilene



Slightly Blemished But Guaranteed

14.9-26	6-Ply	\$60
16.9-26	6-Ply	\$72
18.4-26	6-Ply	\$87

Plus Red. Ex. Tax & Re-salable tire

Hot Dogs? Chickenfurters? Still In Debate

A newly disclosed survey on frankfurter-eating shows that 7 of 10 persons asked believed the Nixon administration would limit fat in hot dogs. And indicated also that there is widespread ignorance about how much now is being put in. The survey, made in Philadelphia, was filed by officials with the Agriculture Department. Officials have proposed a fat limit of 33 percent for federally inspected cooked sausages, including hot dogs, bologna and frankfurters. There is no limit now, and fat content has increased steadily. The Philadelphia survey shows that of 530 families checked, 33 percent said they ate frankfurters. Most of the persons checked thought hot dogs contained less than 33 percent fat, with only one in eight guessing the content was more than 30 percent. The department's proposal to limit content to 33 percent represents the average of how much actually is being put into hot dogs at the present time, officials say. Records show that 30 years ago average hot dog was only 16 percent fat. But new processing techniques which emulsify the fat globules in the meat ingredients enabled processors to boost the content without the average consumer becoming aware of it.

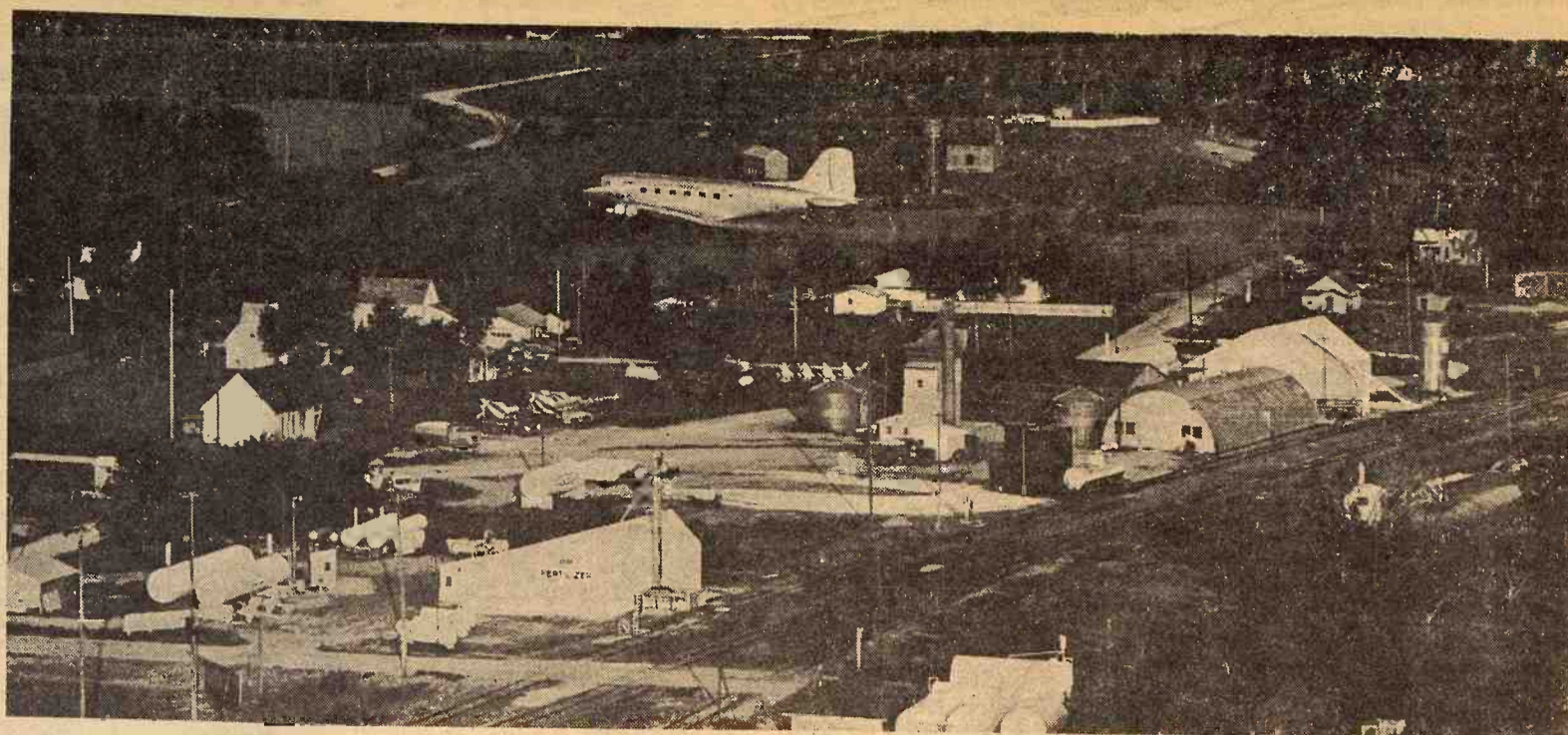

BIGGEST BUG BOMBER

There are a couple of dozen aerial spray pilots in the G&G area, and the one who flies the most unusual plane for the type of work is Chuck LeMaster of Ottawa. Certainly it's the biggest for the spraying job.

Shown here at tree top levels over Seneca, LeMaster's plane is a Douglas C-39. The last of only 11 built, the C-39 has a 10-foot shorter span than the familiar DC-3. LeMaster's plane was built in 1939 as an Army Air Corps transport, later hauled coffee in South America, and was bought by LeMaster in Oregon, where it had been used for contract spraying for the U. S. Forestry Service.

LeMaster uses it principally for insect eradication over towns. Besides Seneca, the plane has sprayed Fort Scott, Yates Center, Lebo, and Elsmore, among other towns.

Agriculture department officials say taste tests have shown consumers prefer their hot dogs to contain at least 30 percent fat. The Johnson administration proposed a broad plan in December to revamp the federal sausage regulations. This included a plan to allow up to 25 percent poultry meat in sausages without the present requirement of spelling the contents out on the main labels, such as "Frankfurters, Chicken Added."

The December proposal asked also for a limit of 30 percent on fat content, and called for a series of public hearings across the country to hear consumers' views. But Nixon administration officials decided to split up the so-called chicken-dog and fat-dog proposals. They also boosted the fat limit to 33 percent. Also thrown out were the public hearings on the combined issues. The chicken-dog proposal was reduced to 15 percent poultry meat on April 4, with a 45-day period reserved for written comments from the public, but no hearings.

Combine Cyl. Bars
Ausherman Reversible Bars
Kent Hydra Harrows
Combine & Tractor Cabs
AIRPORT
Service Station
Airport Corner West US 24
ME 22785
CLAY CENTER, KANS.

Land Auction

J. A. DEARDORFF ESTATE SALE

Tuesday, July 15, 1969

10:00 A.M.

At the south front door of the Court House, Abilene, Kansas, there will be sold at public auction to the highest bidder:

Tract No. 1 — North Half (N½) of the Northeast Quarter (NE¼) of Section Thirty-four (34), Township Fourteen (14) South, Range One (1) East of the 6th P.M., Dickinson County, Kansas, consisting of 80 acres more or less. All tillable. 1969 allotments: Wheat 30.6A; feed grain 27A; Cons. 2A.

Tract No. 2 — North Half (N½) of the Northeast Quarter (NE¼) of Section Nine (9), Township Fifteen (15) South, Range One (1) East of the Sixth P.M., Dickinson County, Kansas, consisting of 80 acres more or less. All tillable. 1969 allotments: Wheat 32.4A; feed grain 29A; Cons. 3A.

The above-described real estate will be sold at auction to the highest bidder for the beneficiaries of the late J. A. Deardorff estate. Possession of allotted wheat acres given after 1969 wheat is harvested. Possession of the balance of both farms will be given on or before December 31, 1969. All 1969 real estate taxes are to be paid by sellers.

TERMS: Warranty deed and abstract for merchantable title will be furnished each buyer. Buyer to pay 25% down on the day of sale; balance upon delivery of deed and abstract. Buyers will be expected to sign a written contract of purchase at time of sale.

LOCATION: Tract No. 1 — 8 mi. S and 4 mi. W of Abilene. Tract No. 2 — 10 mi. S and 5 mi. W of Abilene

Tracts will be sold separately. Any special terms or variations from above will be announced at the time of sale and will supersede or supplement above information.

For further information, contact any of the following persons: JONATHAN ROGGENDORFF, Agent for owners, Abilene; RAY WILSON, Real Estate Broker and Auctioneer, Abilene; JOHN H. LEHMAN, Attorney, Abilene

WESTERN SADDLE SUPPLY

Largest Selection of Saddles In Mid-Kansas.

Western Wear

FOR THE WHOLE FAMILY Come and Visit Us! BOOTS—We Can Fit You

J. D. RITTEL & SONS
HOPE, KANSAS

Phone 43



AUCTION SALE

Saturday

JUNE 28

Starts 1:00 p.m.

As we have leased our building to Unified School District No. 321, we will sell at public auction, the following described property at the Heidelberg Inn (formerly the 63 Club), located about 1 mile north of St. Marys, Kansas, on Highway 63,

- | | |
|--|--|
| 1 Royal Crown Cooler. | 1 Zohner Water Cooler. |
| 1 Rapids Beer Cooler. | 1 Dishwashing Unit, stainless steel with 5 trays and 3 silver holders. |
| 1 Stainless Steel Double Sink. | 1 2-Tub Metal Sink. |
| 1 Cory Automatic Coffee Maker with 4 glass pots. | 1 Electric Mixer with attachments. |
| 1 Maltmixer, 4 containers. | 1 Mop Wringer Bucket. |
| 1 Busmobile, 2 plastic tubs. | 1 Large 2-door Frigidaire Cooler. |
| 1 Kelvinator Ice Cream Freezer. | 1 Westinghouse Refrigerator. |
| 1 Large Horseshoe Counter with 14 stools. | 1 Vulcan Range, 10 burners, with 2 ovens. |
| 4 Booths with 3 tables. | 1 Frymaster Deep Fryer (gas). |
| 1 Chrome Coat Rack. | 1 Hotpoint Deep Fryer (electric). |
| 2 Tables, 8 Chrome Chairs. | 1 Charcoal Grill Unit. |
| 10 Square Tables with 42 Chairs. | 1 Large Grill (gas). |
| 6 Square Tables (small) with 11 chairs. | 1 Large Steam Table (electric). |
| 1 Few Folding Chairs (metal). | 1 Thermaduke Steam Table (gas). |
| 3 Plastic Wastebaskets. | 1 French Fry Cutter. |
| 1 Cutting Board. | 1 Large Can Opener. |
| 5 Sets Chrome Salad Dressing Holders. | 2 Western Urn Iced Tea Dispensers. |
| 30 Wicker Bread Baskets. | 40 Steak Plates with liners. |
| A Supply Plastic Ice Buckets. | Supply Plastic Serving Trays. |
| A Supply Plastic Cups and saucers. | Supply Assorted glassware. |
| A Supply of Restaurant China. | Supply Glass Pitchers, teapots; other glassware and silverware. |
| 1 Large Stainless Steel Canopy. | Other items too numerous to mention. |
| Supply cooking utensils, pans, tools. | |
| 1 R. C. Allen Cash Register. | |

Thomas & Ramona Gideon

OWNERS

Auctioneer Everett Hoobler, Phone 437-2316, St. Marys, Kansas

Cloud County Livestock

Commission Company

"Gail Garton - owner & manager"

Concordia, Kansas

Sale Every Saturday

Radio KNCK '1390' 6:45 T. T. S.

Cattle were selling just steady here this past Saturday except for cows, which were \$2.00 lower than the previous week. Butchers were 50¢ higher and feeder pigs continued in strong demand.

If you have livestock that you're thinking of selling, call us collect for information or appraisals; we can come look at your stock anytime. Remember that cattle are sold in the order of their arrival at the auction with each and every consignment receiving equal treatment.

We have 3 consignments of ewes for next Saturday's sale, also a few lambs. If you have sheep for sale or are looking for ewes to buy, stop in at the Cloud County Livestock Commission Co. One consignment includes 3 Suffolk rams with lots of bone and size. Stop in and take a look at these rams.

We will be open throughout the summer with a sale each Saturday at 1:00 p.m. Stop in, we appreciate your business.

Leo Rauch, Clay Center, 632-3092

STOCKER & FEEDER STEERS

3 whifce steers	680 @ 33.50
12 whifce steers	730 @ 33.50
7 whifce steers	403 @ 36.80
5 whifce steers	690 @ 34.00
2 blk steers	585 @ 31.80
4 whifce steers	475 @ 33.70
2 brock steers	515 @ 35.25

STOCKER & FEEDER HEIFERS

2 blk & whifc hfrs	250 @ 34.25
2 whifce heifers	280 @ 37.25
3 blk heifers	400 @ 31.30
2 whifce heifers	375 @ 33.75
3 blk & whifc hfrs	600 @ 30.70
4 whifce heifers	460 @ 32.10

COWS

2 blk cows	1115 @ 19.00
2 whifce cows	1090 @ 19.40
4 whifce cows	910 @ 20.00
2 red cows	895 @ 19.70
2 blk cows	1145 @ 20.80
3 whifce cows	1110 @ 19.40

BULLS

1 whifce bull	1635 @ 25.50
---------------	--------------

HOGS

9 feeder pigs	@ 18.25
18 feeder pigs	@ 17.50
20 weaning pigs	@ 18.00
11 feeder pigs	@ 28.50
10 feeder pigs	@ 23.00
14 baby pigs	@ 13.50
18 baby pigs	@ 13.00
20 red butchers	208 @ 25.15
26 butchers	267 @ 24.75
14 butchers	230 @ 25.15
8 sows	375 @ 22.15
2 sows	570 @ 20.25
4 sows	340 @ 22.00

Boars sold from 15.50 to 19.05



Gail Garton, Concordia

Bob Craig
Ph. 243-1112

J.M. "Matt" Davis, Delphos 623-4543

G&G Calendar

- June 23 & 24 — Two-day sell-out of former IHC dealer in Clay Center, Kans., Norquist's, Inc. Auctioneer Foster Kretz.
- June 25 — Household goods and some antiques in Clay Center, Kans., Claude Norris and Norris estate. Auct. Foster Kretz.
- July 26 — Household goods in Chester, Nebr., Mr. & Mrs. Harley Herold. Auct. Eugene Waring.
- June 26 — House, household goods and antiques in Abilene, Kans., Clarence Glenn. Aucts. Carl and Wm. Schnell.
- June 27 — Household goods in Clay Center, Kans., Mrs. Ada Bisenius and Emma Leach. Auct. Foster Kretz. Changed from July 16.
- June 28 — Household goods in White City, Kans., Hattie Effland estate. Auct. Lee Remy.
- June 28 — Cafe equipment north of St. Marys, Kans., Thomas & Ramona Gideon (Heidelberg Inn). Auct. Everett Hoobler.
- June 28 — House in Minneapolis, Kansas, Mrs. Alma Pogue. Frank Harz and Bob Perry, real estate broker & auctioneer.
- June 28 — Household goods in Belleville, Kans., Mr. & Mrs. Bill Podranzik. Auct. Eugene Waring.
- June 28 — Furniture & antiques in Onaga, Kans., E. R. Anderson estate. Auct. James Kocher.
- July 11 & 12 — Equipment of Frazier's machine shop in Onaga, Kans., James Kocher, auct.
- July 12 — Household, antique & real estate at St. George, Jim Humbert. Bob Wilson, auct.
- July 14 — Farmland sale southeast of Clifton, Kans., Ann Lakin estate. Auct. Foster Kretz.
- July 15 — Sale of farmland southwest of Abilene, Kans., sale to be held at Dickinson County courthouse in Abilene, the J. A. Deardorff estate. Jonathan Roggendorff, Abilene, agent for owners; John H. Lehman, Abilene, atty; Ray Wilson, Abilene, real est. broker & auct.
- July 18 — Farmland for Dietrich estate south of Ames, Kans., Auct. Foster Kretz.
- July 21 — Household goods & antiques in Clay Center, Kans., Mrs. Fred Schrader. Auct. Foster Kretz.
- July 23 — Household goods in Manhattan, Kans., Orville Rosell. Auct. Foster Kretz.
- July 24 — Farm sale at Clay Center, Kans., Russell Klein. Auct. Foster Kretz.
- July 25 — John Uhlenhop estate farmland near Leonardville, Kans., Foster Kretz, auct.
- July 26 — Jr. Shorthorn Field Day, Manhattan, Kans.
- Aug. 1 & 2 — Annual Kansas Polled Hereford Assn. eastern 2 day tour starting at the Carl Funk farm in Goff, Kans., with a night stop in Ottawa. Arnold Wittorff, Inman, sec.
- Aug. 15 — Complete dairy farm dispersal, Fairview, Ks., Van Dolsen Dairy Farm. Auct. & Sale mgr. Donald Bowman.
- Aug. 23 — High grade complete Holstein dispersal sale at Falls City, Nebr., Mrs. Wesley Carico. Auct. sale mgr. Donald J. Bowman.
- Aug. 25 — Holstein dispersal sale, Marysville, Kans., Plegge Brothers. Sale mgr. E. A. Dawdy.

- Aug. 27 — Sunflower consignment sale of registered Holsteins in Salina, Kans., sales managers John Carlin and Doug Fellers.
- Sept. 3 — Holstein dispersal at Woodward, Okla., G. K. & R. J. Hollom. E. A. Dawdy, Salina, sale mgr.
- Sept. 20 — High Grade Holstein dairy herd sale, Climax, Kans., Virgil and Harold McCormack. Auct-sale mgr. Donald J. Bowman.
- Sept. 20 — Complete dispersal of registered & commercial Santa Gertrudis cattle and equipment at Belleville, Kans., livestock sales, Dr. & Mrs. P. L. Beiderwell. Auct. Carson E. Hansen.
- Nov. 1 — Registered Holstein sale in Cameron, Mo., Lloyd Bacon. Auct-sale mgr. Donald J. Bowman.
- Nov. 14 — Hammarlund-Shamrock Angus sale.
- Nov. 6 & 7 — Kansas State Shorthorn Show & Sale, Hutchinson, Kans. Milton Nagely, sale mgr.
- Nov. 8 — Crowther-Walker Quarter Horse production sale in Salina, Kans., Duane L. Walker, sale mgr.
- Nov. 21 — Johnson Hereford Farms annual fall sale, Elmer Johnson & Sons, Smolan, Kans.

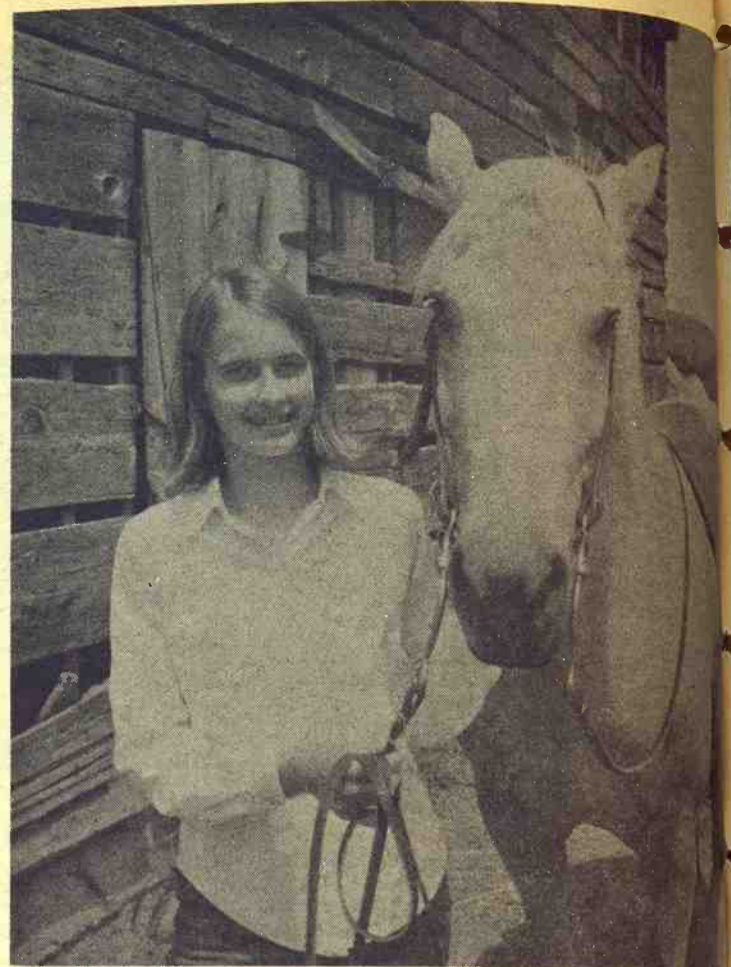

SUMMER RIDE

Marilyn Bellinger of Manhattan says she is doing a lot of riding this summer. Marilyn will be in the ninth grade next year.

million doses by August.

Initially, the cost for Merck's vaccine is expected to be in the range of \$2 to \$2.35 a shot. But the price is likely to decline with increasing competition and bulk purchases by public health agencies to, perhaps, \$1.25 to \$1.50 after about a year, some industry sources say. Whatever the cost of the vaccine, the private patient is likely to pay the standard \$5 to \$7 vaccination fee for a shot by a physician.

German Measles Vaccine On Sale

Merck & Co. was issued the first government license to market a new vaccine against German measles.

The vaccine is expected to have widespread use because of the potential of the disease to produce birth defects.

"This initial licensing brings to fruition a seven-year government and industry effort to develop and make available a vaccine against German measles before 1970," Secretary Finch of the Health, Education and Welfare Department said. HEW said additional vaccines against German measles are under consideration and will be licensed by the department's Division of Biologics Standards as field-testing programs are completed.

All versions of the German measles vaccine confer protection by use of a live but weakened virus that gives a mild infection, stimulating the body's natural immunity processes. The same technique is used in the oral polio vaccine, although the German measles vaccines must be injected.

In field trials, the vaccines have been shown to be about 95% effective and to confer protection for at least three years. Most experts believe immunity will last much longer, but continuing observations will be necessary to prove precisely how long.

Merck's initial licensing gives the company a significant competitive advantage. Merck said nationwide distribution of its vaccine would begin today with shipments of more than 650,000 doses. The company said it plans to distribute more than two

TEX REAL
ONWARD SALE
Cow Herd - Royal Ester C Kato, Pe Apparent

SERVICEABLE BULLS
WITH WEIGHT RECORDS
Priced ... \$300 to \$500

GRANT POOLE
MANHATTAN, KANSAS
Located 4 mi. south of I-70 & 17th intersection, 2 mi. west on McDowell Creek Rd. Ph. PR 6-8315

WASHINGTON SALES CO.

Where There's Action At Auction

Call Me If You

Want Information

Or Appraisal

VACATION TIME
No Sales Next Week

or the week following

REGULAR SALES RESUME JULY 15
HOGS — JULY 15 — TUESDAY
CATTLE — JULY 16 — WEDNESDAY

BARN PHONE
EA 5-2266

ED BURT

RES. PHONE
EA 5-2393

WASHINGTON, KANS.

Ronald Rice Motors, Inc.

CHEVROLET OLDSMOBILE CADILLAC
North Kansas' Largest Volume Dealer
NW 2nd Phone CO 3-4000 ABILENE, KANS.

PRE-HARVEST TRUCK SALE

- 1969 CHEVROLET 1/2 Ton pickup, 350 V-8 \$2395
Radio, heater, automatic transmission, factory air.
- 1968 CHEVROLET 1/2 Ton Custom Sport \$2095
396 V-8, radio, heater.
- 1967 CHEVROLET 3/4 Ton, V-8 \$1995
Radio, heater, 4 speed, hitch, air conditioner
- 1967 CHEVROLET 1/2 Ton \$2095
Full power, air conditioner.
- 1967 CHEVROLET \$1695
V-8, radio, heater, 4 speed
- 1966 INTERNATIONAL 2 Ton, 10' dump body \$1995
V-8, 2 speed rear axle, 825x20 tires
- 1965 EL CAMINO \$1445
327 V8, radio, heater, automatic transmission.
- 1965 CHEVROLET 1/2 Ton, V-8, LWB \$1045
Box, heater, hitch
- 1964 CHEVROLET 1/2 Ton, V-8, SWB \$1095
Radio, heater, automatic transmission, power steering
- 1963 CHEVROLET 1 1/2 Ton, SWB, 2-sp. rear axle \$1395
- 1963 CHEVROLET 3/4 T, heater, hitch, 4-sp. new paint \$995
- 1963 FORD 1/2 Ton, V-8, LWB \$895
Radio, heater, 3 speed, hitch.
- 1963 CHEVROLET \$895
Radio, heater, 3 speed, 6 cvl., new paint, motor overhauled
- 1961 INTERNATIONAL 3/4 Ton \$395
Heater, hitch, mechanically good, good tires, rough to look at.

Special Low Prices
On All Used Cars

Wind-up of May-June Volume
Drive. "You Price It" on Some

Open Evenings Till 9 p.m.
Sundays 1 to 5 p.m.



HOGS START AT 11:00 A.M.
CATTLE AT 1:00 P.M.

In spite of the heavy downpour of rain we had Saturday morning, we had a very nice sale with the market steady all the way through except cows and little pigs which were slightly lower. We will have our sale every Saturday throughout the summer.

STEER CALVES

- 2 whiteface str 417 @ 35.75
4 whiteface steers 595 @ 34.50
1 whiteface steer 460 @ 34.00
1 blk whifc str 705 @ 33.40
5 bwf hol cr str 568 @ 33.10
1 blk whifc steer 400 @ 33.00
1 whiface steer 695 @ 32.50
1 black steer 750 @ 32.20
6 black steers 590 @ 31.70
11 whiface steers 820 @ 31.80
10 holstein steers 681 @ 29.30

FEEDER STEERS & HEIFERS

- 33 whifc str 830 @ 33.65
10 black steers 920 @ 33.25
19 whiface steers 881 @ 33.00
6 blk whifc str 885 @ 33.15
5 blk whifc str 807 @ 33.00
43 blk heifers 740 @ 32.40
23 whiface hfrs 752 @ 32.35
52 mixed heifers 665 @ 31.80
2 whiface hfrs 655 @ 31.80

COWS

- 1 blk whifc cow 900 @ 22.90
1 whiteface cow 1040 @ 22.70
1 holstein cow 1330 @ 21.30
1 holstein cow 1200 @ 21.10
1 brown swiss 1060 @ 20.90
2 holstein cows 1195 @ 20.90
1 holstein cow 1305 @ 20.80
1 holstein cow 1170 @ 20.30
1 brown swiss 1270 @ 20.30

- 1 whiface cow 1070 @ 19.90
1 holstein cow 1495 @ 19.80
1 holstein cow 1350 @ 19.20
1 whiface cow 1040 @ 19.20

HOGS

- 25 mixed but. 212 @ 25.35
10 red butchers 217 @ 25.35
12 mixed butchrs 222 @ 25.35
12 red butchers 229 @ 25.30
15 mixed butchers 226 @ 25.25
21 mixed butchers 215 @ 25.25
11 mixed butchers 218 @ 25.10
31 mixed butchers 230 @ 25.00

SOWS

- 6 white sows 340 @ 22.00
5 hamp sows 380 @ 21.85
1 red sow 425 @ 21.80
10 hamp sow 480 @ 20.70
4 black sows 425 @ 21.00
1 white sow 490 @ 21.20

PIGS

- 24 mixed pigs @ 22.00
11 white pigs @ 22.00
12 white pigs @ 21.00
34 white pigs @ 20.50
17 mixed pigs @ 20.25
28 red pigs @ 18.75
39 mixed pigs @ 18.75
37 mixed pigs @ 18.00
29 mixed pigs @ 17.25
19 mixed pigs @ 17.25
20 hamp pigs @ 16.75

LICENSED AND BONDED

BARN PH. JUNCTION CITY 238-1471

If you have livestock to appraise, call:

VERN LANGVARDT, Manager, 238-8211, Junction City
HOWARD LANGVARDT, Auctioneer, 238-8212, Junction City
HERB NEUMEYER, White City, Phone 348-2863

AUCTION

Sat., June 28

1:00 P.M.

WHITE CITY, KANS.

Furniture, Bond player piano, some antique furniture, miscellaneous dishes and utensils.

Hattie Effland Estate

Lee Remy, Auct.
1st National Bank
White City, Clerk.



CHECKING HYBRID WHEAT LINES

Dwight Glenn, wheat production manager at DeKalb Ag Research Inc., checks male and female wheat lines in the crossing field. Tests have produced excellent seed.

'Weeks Away' From New Farm Program

Clifford M. Hardin, secretary of agriculture, says he has been meeting with some congressional farm leaders on possible new farm legislation but that the Nixon administration proposals are weeks away from completion.

Meantime, W. R. Poage (D-Tex.), chairman of the House agriculture committee, said he expected to begin farm program hearings July 15.

"I don't know how soon we will be able to be more specific," Hardin said, but it will be some weeks yet."

Hardin said if Poage's committee insists on hearing from the administration right away then he would comply.

Hardin indicated, however, he would like to delay administration testimony until after Congress returns in September from its summer recess.

Hardin has not made clear publicly what details the administration has in mind. He had referred on a number of occasions to the possibility of a long-range land retirement program aimed at curbing excess production.

The present basic farm law — the Food and Agriculture act — expires at the end of next year.

Hardin also announced the resumption of a series of "listening conferences" around the country to hear what farmers want.

The first two were held in April at Lincoln, Nebr., and Pullman, Wash. The third has been set for July 9 in Fresno, Calif.

Hardin also told newsmen that his visit with European Common Market officials in Brussels was informal, relaxed and generally informative.

A proposed Common Market internal tax on oilseed products was among the major topics, he said. The tax, aimed at boosting larger use of European products, would hit hard at U.S. soybean exports.

Hardin said he did not think there would be any sudden move to impose the tax, but added that the matter has not been settled.

Longer State Fair Means More Livestock Events

HUTCHINSON — Livestock exhibitors will benefit in many ways by the extension of the Kansas State Fair to nine days, a move taken last winter by the Board of State Fair Managers.

The longer fair will relieve congested facilities, particularly for cattle and horse departments. It also opens up opportunity for additional livestock events, one of which will be a Hereford "Register of Merit" show sponsored by the American Hereford Assn.

"This will be our second Register of Merit show, and we are

delighted to be host to that event again," declared Fair Secretary Wallace M. White.

The first ever held here was in 1964, the year the fair's Exhibition Center building was completed.

More than 300 Hereford cattle from at least 10 states are likely to be entered in the show, which will be held the first four days of the Fair, Sept. 13, 14, 15 and 16.

Following the "Register of Merit" show, other beef cattle breeds will move in for shows the remaining five days.

Dairy cattle, sheep and swine will be shown throughout the 1969 fair, with greatly increased premiums offered in all these departments.

Four separate horse shows will be held: Pony of the Americas on Saturday, Sept. 13; Quarter Horses on Sunday, Sept. 14 thru Monday, Sept. 15; Appaloosas on Wednesday, Sept. 17 through Thursday, Sept. 18; and a 4-H Club Horse Show on Saturday and Sunday, Sept. 20 and 21.

"The longer fair permits more time for one horse breed to move out and another to move in," explained White. "Best of all, it permits us to make the 4-H show to our big arena. This, in turn, will free the 4-H Livestock Building for staging, for the first time, a livestock show by Future Farmers of America."

That competition will start Thursday, Sept. 18.

Totally, about \$9000 more will be offered in livestock premiums at this year's Kansas State Fair than was offered a year ago.

Entries in the five open livestock departments were up sharply last year. There were 753 exhibitors, an increase of 24 percent over 1967, and 2556 animals, a 13 percent boost. Facilities were particularly taxed to accommodate dairy cattle and horses.

DRIVE-IN CHAIN STARTS PACKING PLANT

HOLTON — Aristo Foods Inc., a Topeka-based drive-in eating chain, has started construction of a \$1 million meat packing plant here. It is expected to handle

about 200 head of cattle daily when it opens in January. The plant is expected to employ about 80 people when it first opens. The city of Holton issued \$1 million in industrial revenue bonds for the plant. Payments by Aristo will retire the bonds.

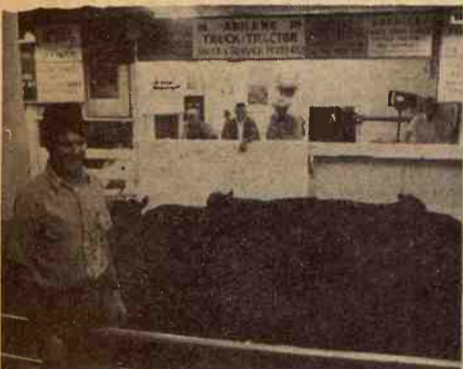

Dan Aker, R. R. 3, Abilene sold 32 head which he had been feeding for 9 months.

Many farmers and stockmen from near and far brought in 749 cattle last Friday night. Many buyers paid prices that looked steady to 50¢ lower on cows, 50¢ to \$1 lower on feeder heifers compared to last Friday's extremely high market. Fully steady on steers and feeder steers.

BULLS

1 bull	710 @ 27.90
1 bull	1470 @ 25.40
1 bull	1050 @ 24.10

COWS

1 cow	950 @ 24.25
2 cows	875 @ 23.10
1 cow	1080 @ 21.10
3 cows	1003 @ 20.80
1 cow	1120 @ 21.50
1 cow	1130 @ 20.70
1 cow	1240 @ 20.90
1 cow	1230 @ 20.60
1 cow	1270 @ 20.30
1 cow	1200 @ 20.65
1 cow	1140 @ 20.35
1 cow	1170 @ 20.70
1 cow	1200 @ 20.90
2 cows	1125 @ 20.60
2 cows	1245 @ 20.40
1 cow	1140 @ 20.80
1 cow	1100 @ 20.80
1 cow	1020 @ 20.25
1 cow	1190 @ 20.80
1 holstein cow	1320 @ 21.40
1 holstein cow	1070 @ 21.25

Reynolds Sale Barn

ABILENE, KANS.

FRIDAY NIGHT

STARTS 8:00 P.M.

STOCKER & FEEDER STEERS

12 black steers	373 @ 39.70
3 blk whife str	396 @ 38.80
5 black steers	354 @ 38.60
53 blk & b str	413 @ 38.75
31 black steers	414 @ 37.60
8 whife hrn str	496 @ 33.90
9 blk wf str	682 @ 32.10
4 blk wf str	647 @ 33.70
3 whife str	603 @ 32.75
13 black steers	505 @ 33.20
36 whife str	470 @ 33.60
15 black steers	470 @ 37.10
5 whife str	370 @ 38.20
33 med. ql wf str	808 @ 34.00
24 blk wf str	832 @ 34.00
10 gr fe wf str	968 @ 32.80
7 gr fed bwf str	1050 @ 32.55
10 hol str	506 @ 29.40
18 hol. str	616 @ 28.80
15 hol. str	755 @ 28.80
1 holstein steer	340 @ 31.00
1 holstein steer	360 @ 32.25
2 holstein str	410 @ 30.60
3 holstein str	430 @ 30.00

STOCKER & FEEDER HEIFERS

7 whife hrn hfr	465 @ 32.40
24 blk bwf hfr	435 @ 32.50
1 blk wf hfr	350 @ 33.80
2 blk wf hfr	615 @ 32.10
32 black heifers	645 @ 31.00
45 whife hfr	662 @ 31.35
30 blk bwf hfr	580 @ 31.25
1 holstein heifer	780 @ 29.40
1 hol. wet hfr	680 @ 27.00
6 plain mixed hfr	478 @ 30.10

Already listed for Friday night
June 27 —
o 35 mixed whiteface and blk
whife steers, 550-650 lbs.
o 30 mixed butcher cows

YARDMEN ON DUTY 24 HOURS A DAY

For more information call
Dude or Randy Reynolds,
CO 3-4303 or CO 3-3394
or Dan Reynolds CO 3-4721.

DUDE REYNOLDS Abilene, Kans.

Bring your cattle
in at any time day
or night; we'll handle
them for you at
your request.

Sale Every Thursday

Hogs 11:00 a.m.

Cattle 1 p.m.

REMEMBER THE NEW TIME OF OUR SALE —
Hog Sale at 11:00 And Cattle Sale at 1:00 P.M.

We had a large run of cattle and hogs. Calves and yearlings were 50¢ to \$1.00 lower; feeder steers were weak to 50¢ lower; cows were \$1.00 to \$2.00 lower. Hogs were up 25¢ from a week ago with an extreme top of \$25.25. Following is a listing of some of our consignments:

FAT CATTLE & FEEDERS

7 whife steers	581 @ 34.20
1 whife steer	530 @ 32.90
1 whife steer	685 @ 30.40
2 whife heifers	670 @ 28.20
5 holstein steers	720 @ 27.35
1 blk steer	680 @ 27.20
1 whife heifer	750 @ 25.10

COWS

1 holstein cow	1110 @ 21.10
1 whife cow	1045 @ 20.50
1 whife cow	1125 @ 20.40
1 blk cow	1055 @ 20.10
2 whife cows & clvs	@296.00

BULLS

1 char bull	2010 @ 26.90
1 blk bull	1280 @ 26.50
1 char bull	1425 @ 25.50
1 whife bull	1530 @ 25.20

BULL & STEER CALVES

1 whife steer	315 @ 37.00
5 whife steers	400 @ 36.35
31 whife steers	451 @ 36.15
17 blk & bwf steers	429 @ 35.30
3 whife bull calves	283 @ 35.25
1 whife bull calf	280 @ 35.00
3 whife bull calves	380 @ 33.50
5 whife bull calves	462 @ 33.00
2 whife steers	403 @ 33.70
1 whife steer	295 @ 33.10
4 roan steers	435 @ 32.30

June 26th will be our last sale before harvest, and then we will be closed for two weeks.

HEIFER CALVES

1 whife heifer	255 @ 35.25
1 whife heifer	350 @ 32.70
37 blk & bwf heifers	370 @ 31.80
63 blk & bwf heifers	470 @ 30.65
3 whife heifers	472 @ 29.60
2 whife heifers	495 @ 28.25

HOGS & PIGS

65 mix fats	228 @ 25.25
36 hamp fats	225 @ 25.20
19 mix fats	277 @ 23.55
1 hamp sow	265 @ 22.25
1 white sow	370 @ 22.10
1 hamp sow	500 @ 20.20
1 red boar	340 @ 17.50
1 white boar	675 @ 17.10
6 mix feeders	118 @ 24.80
4 white feeders	128 @ 23.20
4 hamp feeders	114 @ 22.75
10 mix pigs	@ 23.50
18 mix pigs	@ 22.75
3 hamp pigs	@ 20.25
22 white pigs	@ 19.75
9 mix pigs	@ 17.25
22 mix pigs	@ 16.25
13 mix pigs	@ 13.75

RALEIGH BREEDING, MANAGER

barn 562-3671; home 562-3547

Auctioneer: Larry Lagasse,
Ph. Concordia, Kans. CH 3-1714

Marysville

LIVESTOCK & COMMISSION CO.
MARYSVILLE, KANSAS

Sell At St. Marys

Sell Or Buy Cattle & Hogs By Auction Tuesdays

We sold 516 cattle on a good active market. All classes of stockers and feeders were selling steady. Killing cows were 25¢ lower. A partial list of June 17 sale follows:

STOCKER & FEEDER STEERS

2 whiface steers	707 @ 34.40
9 whiface steers	613 @ 34.00
1 whiface steer	760 @ 33.70
2 whiface steers	710 @ 33.60
1 whiface steer	600 @ 33.30
1 blk & whiface str	650 @ 33.30
2 whiface steers	800 @ 33.10
1 whiface steer	790 @ 33.10
1 blk steer	645 @ 33.10
7 blk & bwf str	641 @ 33.10
4 whiface steers	610 @ 32.70
2 whiface steers	720 @ 32.70
2 whiface steers	612 @ 32.70
1 blk steer	580 @ 32.60
2 whiface steers	730 @ 32.60
1 blk steer	705 @ 32.50
1 whiface steer	955 @ 32.50
1 blk & whiface str	940 @ 32.40
1 blk & wf steer	570 @ 32.10
1 blk steer	770 @ 32.00
1 brofc steer	650 @ 31.20
1 whiface steer	860 @ 31.10
11 blk & wf steers	745 @ 31.10
2 blk steers	750 @ 29.20
1 whiface steer	585 @ 29.10
28 holstein steers	575 @ 28.80
24 holstein steers	732 @ 28.50
27 holstein steers	860 @ 28.40
33 holstein steers	848 @ 28.40
3 holstein steers	913 @ 28.10
2 holstein steers	655 @ 27.75
1 whiface steer	695 @ 27.50

STEER CALVES

1 blk bull	320 @ 40.50
1 whiface calf	200 @ 40.00
4 blk calves	395 @ 38.80
4 blk & red calves	432 @ 38.50
2 blk calves	240 @ 38.30
1 blk calf	285 @ 38.25

2 blk calves	462 @ 37.75
1 whiface calf	380 @ 37.50
3 whiface calves	405 @ 37.50
7 whiface calves	408 @ 37.10
1 whiface calf	320 @ 36.50
2 whiface calves	410 @ 36.50
3 whiface calves	435 @ 36.10
1 whiface calf	325 @ 36.00
2 whiface calves	365 @ 36.00
1 blk & wf calf	470 @ 35.70
1 blk bull	410 @ 35.40
4 whiface calves	455 @ 35.10
2 blk calves	477 @ 34.30
1 whiface calf	530 @ 34.10
1 blk & whiface clf	480 @ 34.10
2 whiface calves	482 @ 34.10
1 blk & wf calf	545 @ 34.00
7 blk calves	449 @ 33.80
3 whifc calves	350 @ 33.75
1 whiface calf	320 @ 33.50
2 holstein calves	247 @ 33.50
3 blk bulls	550 @ 33.00
2 red calves	547 @ 31.50
1 holstein calf	340 @ 30.50
11 holstein calves	421 @ 30.10
13 holstein calves	508 @ 29.50
2 holstein calves	460 @ 27.30
8 holstein bulls	507 @ 27.20

STOCKER & FEEDER HEIFERS

8 whiface heifers	609 @ 31.60
2 whiface heifers	655 @ 31.10
3 whiface heifers	643 @ 31.00
11 whiface hfrs	567 @ 30.80
1 whiface heifer	650 @ 30.10
1 whiface heifer	880 @ 28.80
1 whiface heifer	615 @ 28.70
1 blk heifer	870 @ 28.10
1 blk & wf hfr	770 @ 27.40
2 blk heifers	850 @ 27.10
1 whiface heifer	890 @ 26.80
2 whiface heifers	927 @ 26.60
1 whiface heifer	695 @ 26.20
1 whiface heifer	700 @ 25.20
1 whiface heifer	920 @ 25.00
1 red heifer	715 @ 24.90
1 blk heifer	705 @ 24.10
2 whiface heifers	717 @ 24.00
1 blk heifer	790 @ 23.00

HEIFER CALVES

1 whiface heifer	180 @ 35.50
7 whiface heifers	505 @ 32.70
1 whiface heifer	230 @ 32.60
1 whiface heifer	345 @ 32.60
1 blk & whifc hfr	415 @ 32.60

2 blk heifers	362 @ 32.60
4 blk heifers	431 @ 32.50
1 blk heifer	470 @ 32.20
2 whiface heifers	295 @ 31.75
1 blk heifer	260 @ 31.50
1 blk heifer	340 @ 31.40
2 whiface heifers	312 @ 31.20
1 blk heifer	335 @ 31.10
1 brofc heifer	435 @ 31.00
1 blk heifer	366 @ 30.90
3 whiface heifers	429 @ 30.80
4 whiface heifers	531 @ 30.50
7 mixed heifers	495 @ 30.30
1 whiface heifer	440 @ 30.30
1 broface heifer	410 @ 30.10
1 blk & whifc hfr	525 @ 30.10
1 brofc heifer	540 @ 29.40
3 whiface heifers	540 @ 28.75
1 blk & whifc hfr	360 @ 28.60
2 shrt hrn heifers	520 @ 28.60
1 whiface heifer	495 @ 28.30

COWS

1 blk cow	1050 @ 24.00
1 blk cow	770 @ 23.70
1 blk cow	1200 @ 22.50
1 whiface cow	1010 @ 22.20
1 blk cow	1110 @ 22.00

1 blk cow	785 @ 21.60
3 whiface cows	1070 @ 21.60
3 whiface cows	1173 @ 21.60
1 blk cow	1350 @ 21.30
1 whiface cow	1230 @ 21.20
1 whiface cow	1040 @ 21.20
1 blk cow	1020 @ 21.00
1 blk cow	980 @ 20.60
1 whiface cow	870 @ 20.10
1 blk cow	855 @ 19.70
1 blk & whifc cow	1000 @ 19.00
1 red cow	695 @ 18.60
1 whiface cow	945 @ 17.90
1 blk cow	840 @ 16.40
47 blk cows & clvs	@314.00
1 bwf cow & clf	@282.00
4 blk cows	@247.00
8 blk cows	@231.00
3 blk cows & clvs	@201.00

BULLS

1 whiface bull	960 @ 27.50
1 holstein bull	1495 @ 26.40
1 whiface bull	1115 @ 26.10
1 blk bull	1130 @ 26.10
1 blk bull	1240 @ 26.00
1 whiface bull	1145 @ 25.90
1 whiface bull	1110 @ 25.80
1 whiface bull	1120 @ 25.70
1 blk bull	@405.00

FOR INFORMATION OR ESTIMATES:

REZAC BARN

St. Marys 437-2999

DELAINE REZAC

St. Marys 437-6266

ELMER IMTHURN

Maple Hill MI 3-2440

PAUL KRAMER

St. Marys 437-2993

Auctioneers: Lawrence Welter, Gene Toby & Dennis Rezac

LIVESTOCK COMMISSION COMPANY

Rezac



St. Marys Kans.



Receipts for Monday, June 16 were 670 hogs and 607 cattle. Fat hog top was \$25.35 and cattle very active.

7 hamp hogs, Dickinson Co.	218 @ 25.35
7 mixed hogs, Ellsworth Co.	235 @ 25.30
9 white hogs, Saline Co.	245 @ 25.15
6 mixed hogs, Dickinson Co.	207 @ 25.20
3 black hogs, Saline Co.	221 @ 25.30
20 mixed hogs, Dickinson Co.	217 @ 25.25
9 mixed hogs, Saline Co.	225 @ 25.20
6 mixed hogs, Ellsworth Co.	212 @ 25.30
11 mixed hogs, Cloud Co.	235 @ 25.25
8 mixed hogs, Dickinson Co.	234 @ 25.30
1 white sow, Lincoln Co.	275 @ 22.90
2 hamp sows, Ottawa Co.	302 @ 22.10
5 mixed sows, Dickinson Co.	430 @ 21.30
1 white boar, Ottawa Co.	210 @ 19.50
1 hamp boar, Ottawa Co.	590 @ 16.60
1 hamp boar, Ellsworth Co.	285 @ 18.00
14 mixed pigs, Lincoln Co.	@ 16.75
17 mixed pigs, Saline Co.	@ 17.50
28 hamp pigs, Saline Co.	@ 17.25
12 hamp pigs, McPherson Co.	@ 19.00
8 hamp pigs, Ellsworth Co.	@ 18.50
6 mixed shoats, Dickinson Co.	105 @ 26.00

CATTLE

78 whiteface steers, Dickinson Co.	870 @ 33.90
7 whiteface heifers, McPherson Co.	744 @ 32.90
6 whiteface heifers, McPherson Co.	855 @ 32.30
1 whiteface bull, Cloud Co.	365 @ 38.25
10 black cows, McPherson Co.	883 @ 20.55
1 holstein cow, Ottawa Co.	1355 @ 23.20
1 holstein cow, Ottawa Co.	1360 @ 22.90
1 whiteface steer, Ellsworth Co.	740 @ 33.70
1 black steer, Saline Co.	515 @ 35.10
1 char. bull, Saline Co.	1800 @ 26.90
3 whiteface steers, Rice Co.	411 @ 38.30
1 whiteface heifer, Rice Co.	490 @ 32.00
1 whiteface bull, Ellsworth Co.	1630 @ 25.50
1 whiteface bull, Saline Co.	2050 @ 25.00

FOR INFORMATION OR ESTIMATES:

LAURENCE CLEMENCE

Abilene Phone CO 3-3091

MERRILL CHRISTIANSEN

Durham Phone 732-3371

BOB MUIR

Salina Phone TA 3-2963

MARKET REPORTS

Radio Station KSAL, Salina

6:45 a.m. Every

Monday, Wednesday & Friday

KFRM

6:55 a.m. Mon. through Fri.

Central Kansas Most

Modern Livestock Auction... West Side Of Salina

MONDAY SALE ONLY THROUGH HARVEST
MONDAY

Hogs & Cattle

Hogs sell at 11:00 a.m. followed by our regular cattle sale as they are unloaded.

~~THURSDAY~~
~~Cattle Only~~

~~Selling starts at 11:00 a.m. Cattle will sell in the order they are consigned on the books.~~

Farmers & Ranchers
LIVESTOCK COMMISSION CO.

West on old US 40

Barn Phone

913 TA 5-0211 SALINA, KS.

AUCTIONEERS:

Dean Moore, Lee Remy, Roger Johnson



Bonded

Licensed