

quarter, up 0.7 percent from April-June, the report said, and 0.6 percent more than a year earlier.

Compared with middle years, more.

Bull For Your Money At STRYKER

# PRODUCTION SALE

es South of Fredonia, Kansas  
ONDAY, NOVEMBER 27

lings and 2 Year Old  
ed and Open Heifers

ew of the cattle purchased in the Bucky Clair herd. The  
ucky purchased many of his foundation females from

ram  
e ten  
e pur-  
FA, or  
ociation

## Consider These Extra

- Cow herd has been selected for 15 years.
- Total performance tested
- Raised practically-not one has been creep fed and not been grain fed.
- Proven in the showings
- Bred-in efficiency.

**STRYKER**  
HEREFORD RANGERS  
FREDONIA, KANSAS

## Marys lays

3 blk & bwf hfrs	500 @ 39.00	1 holst cow
1 blk hfr	490 @ 39.00	1 spot cow
13 blk hfrs	517 @ 38.30	1 brocf cow
4 blk hfrs	488 @ 38.30	1 wf cow
1 char hfr	505 @ 38.00	1 holst cow
1 blk hfr	510 @ 37.25	1 bwf cow
2 wf hfrs	517 @ 35.90	1 blk cow
		1 blk cow
		2 wf cows
		1 blk cow
		1 shrtrm cow
		1 rn cow
		1 shrtrm cow
		1 blk cow
		1 char bull
		1 blk bull
		1 blk bull
		1 blk bull
		1 red bull
		1 char bull

### COWS

1 spot hfr	1010 @ 30.75
1 red cow	970 @ 29.30
1 char cow	1300 @ 28.10
1 char cow	1150 @ 27.90
1 rn char cow	1305 @ 27.70
5 char cows	935 @ 27.50
1 char cow	1410 @ 26.80
1 wf cow	1155 @ 26.10
1 wf cow	1340 @ 26.00
1 wf cow	1045 @ 25.90
1 wf cow	1055 @ 25.75
1 blk cow	880 @ 25.40

CONSIGNED TO THE SALE NOVEMBER 27  
Charles Elder, Wamego, selling entire den  
consisting of 25 Holstein cows 3-5 yrs. old. The  
cows were artificially sired from Currier bulls and  
bred back to AI bulls.

CONSIGNED FOR TODAY, NOV. 21  
Delmar Cochran, Circleville, selling entire cow  
herd consisting of 18 choice Hereford cows coming  
with 2nd calf, 11 calves by side now; 40 head of  
Hereford cows 4-5 yrs. old, start calving March 1  
one choice 2 year old registered Horned Hereford  
bull; outstanding individual; one 5 year old Hereford  
bull.

Dave Karnowski, Emmett, 60 head of good  
Angus bred cows  
100 head choice Hereford steers & heifers, 425 lbs.  
50 Hereford steers & heifers, 425 lbs.  
45 Hereford steers & heifers, 425 lbs.  
70 Angus steers & heifers, 425 lbs.  
60 Hereford & Angus steers, 700 lbs.  
50 Angus steers & heifers, 400 lbs.

LIVESTOCK COMMISSION  
COMPANY  
St. Mary  
Dennis Rezac



GRASS  
& GRAIN

18th Year No. 39

November 28, 1972

## History In Kansas

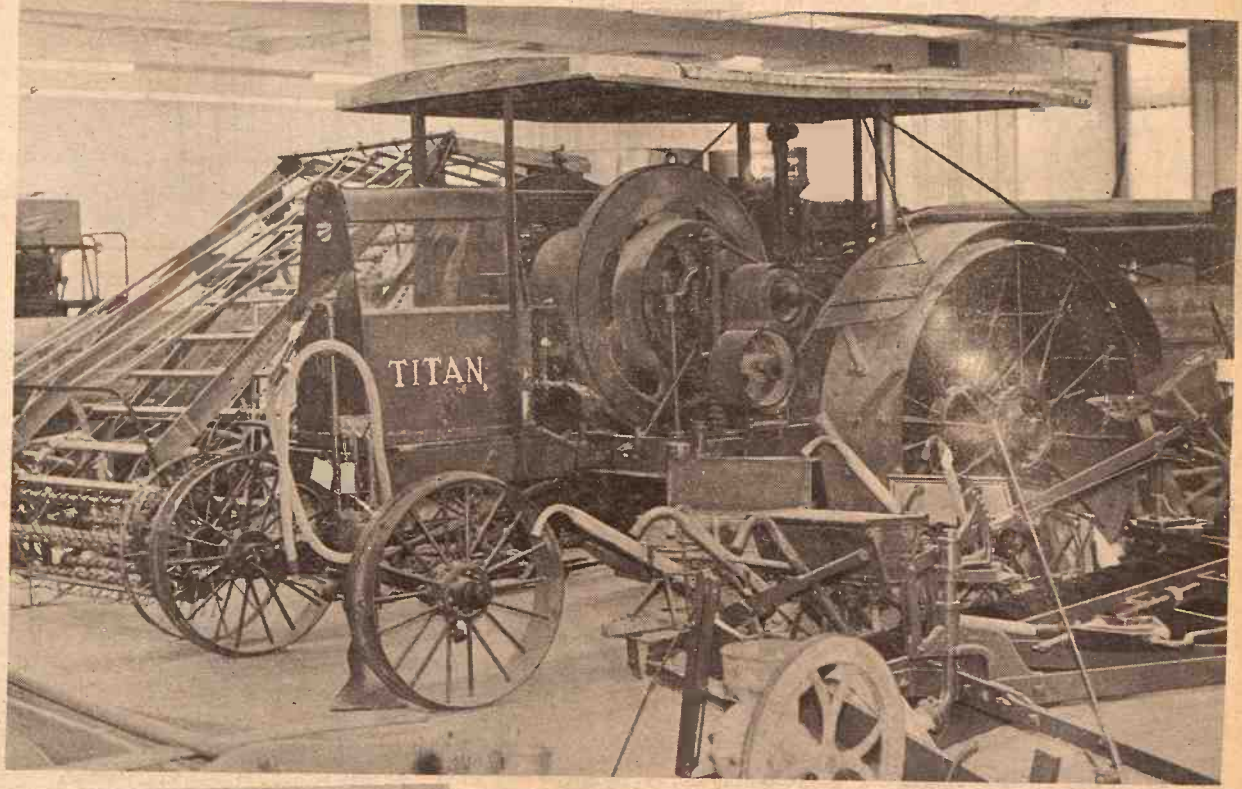

See related pictures pages 4 & 5

In a picturesque Flint Hills setting the Ag Hall of Fame is hidden from the bustle of traffic on the Kansas Turnpike between Kansas City and Topeka. If you turn off at the Bonner Springs exit and head north you'll see signs guiding you to the living memorial to America's past, present, and future in agriculture and related industries.

The Ag Hall of Fame was brought into being as a national educational and historical corporation in 1960 under a charter granted by Congress. It is a tax-exempt, non-profit enterprise administered by a Board of Governors of 188 members drawn from agricultural, ranching and business leadership throughout the country.

The center is privately financed through gifts from generous friends of Agriculture and admissions at the door. A comment from the receptionist indicated that the center had been operating mostly from admission charges because there had not been many donations.

The picture of the vintage tractors parked outside and the crowded buildings indicate the need for larger facilities to house these historic and valuable artifacts.

A projected plan contemplates the construction of ten buildings at a cost exceeding 12 million dollars. Of this plan only three buildings are receiving visitors while the others are only on the drawing board.

Features at the Ag Hall include replicas of a log cabin, black smith shop, general store, and doctor's office. Antique cars, steam engines, threshing machines, clothing, washing machines, canning exhibits, and a conservation trail highlight the visit which only costs a dollar.

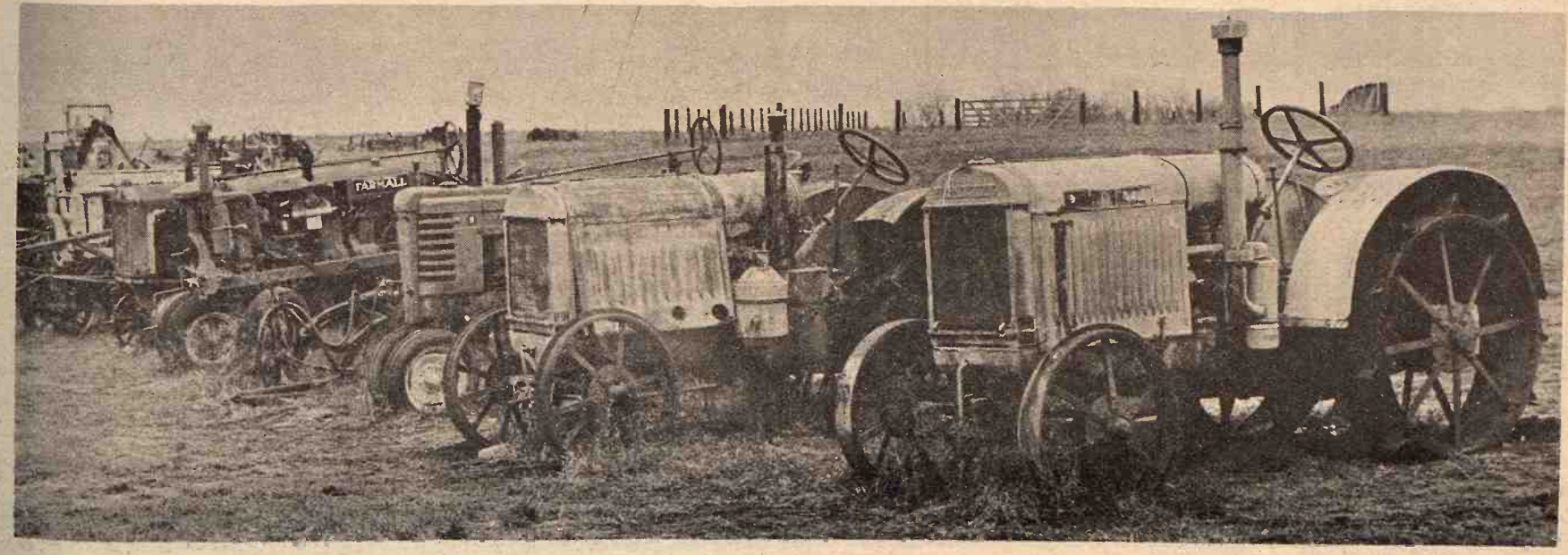





# SEDLACEK the "Answer"

for Those "Santas" with a Strong Yen to Really **SAVE A BUCK**

Sale Now In Progress —  
Open Wed. & Sat. Nights Till 9 P. M.

## SEDLACEK'S Home Gift

# SALE

THE NEW  
HOOVER DELUXE  
DIAL-A-MATIC

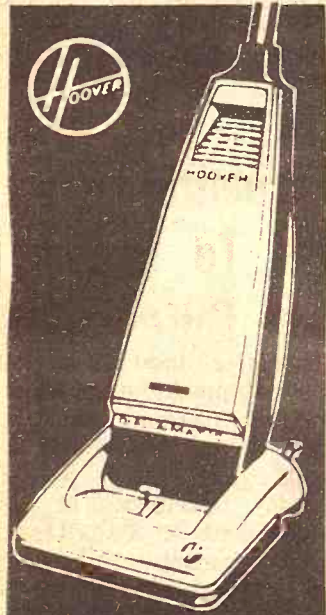

Triple Action Cleaning  
2 cleaners in one  
Model 1149

**69.95**



GENERAL  
ELECTRIC

GARBAGE  
DISPOSAL

Fully  
Guaranteed  
MODEL  
No. FC015

**26.95**

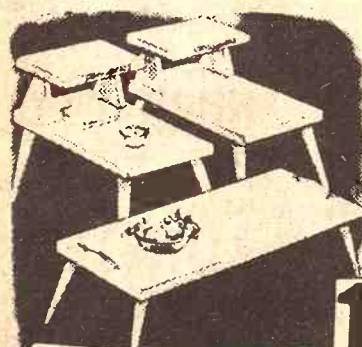

Set of 3 Tables

Walnut  
Finish

2 Step  
1 Coffee  
Table

A  
Real  
Buy

Sale Price

**19.95**

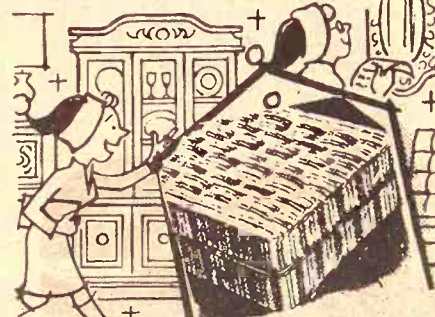

SEALY  
Full Size  
Innerspring  
Mattress

**26.95**



Nylon Carpet  
Needs No Pad  
Rubber Back

**\$4.50**  
Sq. Yd.



Bed Pillows

**1.49** Each

RECLINERS BY THE CARLOADS



Relax and Save  
Luxurious recliner adjusts  
to the back slant you want.  
Tough leather-like vinyl.

SAVE \$29.00 **49.95**

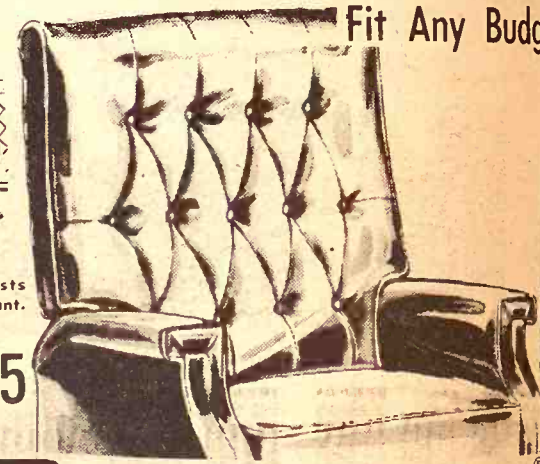

**BERKLINE**  
Rock-A-Lounger

SPECIAL PURCHASE

The Utmost In Comfort and Relaxation With The Plus  
Features Full 3-way Reclining Graceful Cut Back Arms  
Reg. \$159.95

**\$98.95**

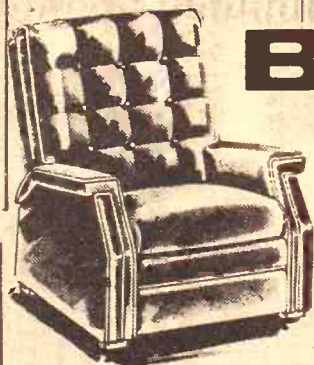

KING SIZE TV RECLINERS  
Foam cushioned with modern  
button tufted pillow back  
Supported plastic vocer

**89.95**

SAVE  
\$30.00



BERKLINE

RECLINER  
All foam cushioned  
with soft pillow back.  
Supported plastic  
SAVE  
\$25.00

**\$59.95**

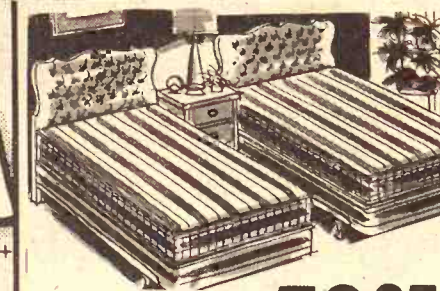

Sealy Mattress & Box  
Springs, head board &  
frame Complete Price

**59.95**



Bishop of Lebanon, Quilted High Grade Velvet Sofa  
Three Rubber Reversible Cushions, Sculptured Back  
\$549.95 Value

NOW ONLY

Vinyl Covered Sofa,  
Black Foam Rubber Arms,  
Seat and Back Button  
Tufted  
\$249.95 Value  
SALE PRICE

**\$179.95**

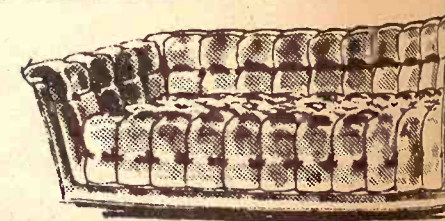

LA-Z-Boy  
ROCKER  
RECLINA

**139.95**

DESK  
Maple finish  
Hand rubbed

**24.95**

Hanover, Kansas

EASY TERMS AVAILABLE  
FURNITURE  
and  
APPLIANCE  
**Sedlacek's**  
HANOVER, KANS.

WHATEVER YOU'RE AFTER ... IT'S HERE AT BIG SAVINGS!

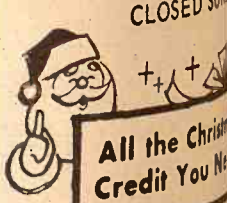

Wheat Deal Sh  
Knows Little A  
MANHATTAN — One of the  
non-controversial conclusion  
can be drawn from the recent  
Soviet wheat deal is that the  
American knows very little  
grain pricing.  
In fact, he probably knows  
more about nuclear fission,  
travel, or the rotary engine  
than about grain pricing.  
Particularly export grain pricing  
kind involved in the sale  
million bushels of wheat to  
Perhaps least understood of  
the export subsidy the U.S. g  
sometimes pays to firms  
export farm commodities.  
"Foreign sales of some  
farm crops, such as wheat,  
and tobacco, are subsidized to  
them attractive on the  
market," says Roy Freed  
Extension Economist at  
**FARM &**  
INTEREST RATES a  
Now is a good time to  
OPEN MONDAY  
604 Humboldt —  
Clay Center — 1:00  
**Federal Land**  
OF M  
SERVING  
CLAY GEARY



**SED LACE**  
**"Answers"**  
**Those "Santas"**  
**With a Strong Yen**  
**Really SAVE A B**  
**Sale Now In Progress -**  
**Open Wed. & Sat. Nights Till 9 P.M.**

**FARM & RANCH LOANS**

**BERKLINE**  
**Rock-A-Lounger**  
**SPECIAL PURCHASE**  
**\$98.95**  
**89.95**  
**59.95**  
**24.95**  
**HERE AT BIG SAVING**

## Wheat Deal Shows Average American Knows Little About Grain Pricing

MANHATTAN — One of the few controversial conclusions that can be drawn from the recent U.S.-Soviet wheat deal is that the average American knows very little about grain pricing.

In fact, he probably knows far more about nuclear fission, space travel, or the rotary engine than he does about grain pricing — particularly export grain pricing of the kind involved in the sale of 420 million bushels of wheat to Russia. Perhaps least understood of all is the export subsidy the U.S. government sometimes pays to firms which export farm commodities.

Foreign sales of some surplus crops, such as wheat, cotton, and tobacco, are subsidized to make them attractive on the world market," says Roy Frederick, Extension Economist at Kansas

State University, Manhattan.

"Until the sales agreement with Russia was announced, there was little interest in grain pricing or export subsidy payments outside the grain industry," he says. "Now, everybody seems interested."

The export payment program has been in effect since 1949. The underlying reason for it is the frequent difference between the domestic price level and a lower world price level. Without the payment program would not be competitive on the world market.

For two years prior to the Russian Wheat sale, the world price of wheat had been holding at near \$1.63 a bushel at Gulf ports. The government export subsidy was aimed specifically at trying to stabilize world price at this level.

For example, on July 13 the export

price for No. 2 hard winter wheat was \$1.76 at Gulf ports. This price reflected domestic supply and demand conditions plus transportation to the Gulf.

The subsidy payment in this case was 13 cents a bushel — the difference between \$1.76 and the \$1.63 per bushel the government attempted to maintain as the export price.

When news of the sale spread, prices began to climb. This meant the difference between world prices and domestic prices widened. To make up this difference, the subsidy rose.

There apparently was no excitement over the 13 cent subsidy on July 13, but alarm set in as the impact of the Russian purchase sent the market soaring and broadened the spread between world and domestic prices. By August 10, the subsidy was pegged at 36 cents.

"This is when people started getting interested in grain pricing," Frederick says.

At the same time, it became increasingly evident that there was little competition for U.S. wheat in world markets. Wheat supplies in other exporting countries such as Canada and Australia had been exhausted.

Thus, it seemed feasible to drop the subsidy. This was done after exporters had applied for subsidies on sales already committed at lower world prices.

"Whether or not the subsidy payments are reinstated depends largely on the future course of supply and demand in world markets," Frederick says. "Increased competition from other exporting countries increases significantly in response to higher prices."

## Kansas Market Sheep Numbers Down In November

Sheep and lambs on feed for the slaughter market in Kansas totaled 100,000 on November 1 this year, 20 percent below a year ago and the smallest number in five years, according to the Kansas Crop and

### GRASS & GRAIN

The Mid-Kansas newsweekly published each Tuesday at 1531 Yuma, (Box 1009) Manhattan, Kansas, 66502 by Ag Press Inc. Second class postage paid at Manhattan, Kansas.  
 Subscription: \$4 year  
 Circulation: 14,200



R. Stanley Parsons  
Manager

INTEREST RATES are down, and NEEDS are UP.  
 Now is a good time to see your FLBA manager.

OPEN MONDAY THROUGH FRIDAY 8-5 (Closed 12-1)  
 604 Humboldt — 913/776-6931 Home 913/776-8439  
 Clay Center — 1:00-3:00 p.m. Tuesday — KM Security Bldg.

**Federal Land Bank Association**  
 OF MANHATTAN, KANSAS

SERVING  
 CLAY GEARY POTTAWATOMIE RILEY COUNTIES

# Kick the number-fumbler habit!

If misplaced telephone numbers give you problems, here are suggestions that can help you.

1. Underline those special numbers in your directory.
2. Keep the phone book near the phone.
3. Have a pencil and paper handy when you talk so you can jot down numbers you may need again.
4. Maintain your own personal directory of frequently called numbers.

No big deal, but those suggestions can save you time and make calling easier.



Southwestern Bell

Livestock Reporting Service. Included in the total sheep and lambs on feed were those being grazed on volunteer and seeded wheat pasture, and on aftermath in harvested corn, grain sorghum and sugar beet fields in addition to those in confined feedlots.

Of the sheep and lambs on feed November 1, some 89 percent were placed on feed during the months of September and October. Many of the lambs on feed in Kansas were shipped in from Texas, New Mexico, Colorado and Oklahoma. By weight, the sheep and lambs on feed November 1 were grouped in the following categories: Under 70 pounds, 40,000; 70-79 pounds, 36,000; 80-89 pounds, 20,000; and 90 pounds or over, 4,000.

Volunteer wheat made an unusually fast start this year and sheep were able to obtain early supplemental grazing. Seeded wheat later provided grazing along with aftermath in harvested corn, grain sorghum and sugar beet fields.

Sheep and lambs on feed in seven major feeding States on November 1, 1972 are estimated at 1,556,000 head. This is a 2 percent increase from the 1,519,000 head on feed a year ago. Increases in sheep and lambs on feed in Iowa, Nebraska, Colorado, and California more than offset declines of 20 percent in Kansas, 7 percent in South Dakota, and 3 percent in Texas. Of the seven-State total on feed November 1, an estimated 1,227,000 head were placed during September and October and 329,000 were placed before September 1.

The number on feed by weight groups and the changes from a year earlier are as follows: Under 70 pounds — 190,000 head, down 106,000; 70-79 pounds — 428,000 head, up 7,000; 80-89 pounds — 450,000 head, up 41,000; 90-99 pounds — 316,000 head, up 28,000; 100 pounds and over — 172,000 head, up 67,000.

## Simmental Assn. Sale To Include First Purebred Bull

Plans for the second annual Kansas Simmental Association Sale have been finalized, according to Sale Chairman John Teagarden of LaCygne, Kansas. The sale will be Saturday, December 2 at 2:pm at the Farmers & Ranchers Commission Company in Salina, Kansas.

The cattle in the sale include the first purebred Simmental bull to sell in Kansas. Also nine 3/4 blood heifers, 25 bred 1/2 blood heifers, and 17 yearling open heifers.

A special feature will be 15 spring 1/2 blood heifer calves that only youngsters age 8-18 may bid on and purchase.

### NURS-ETTE

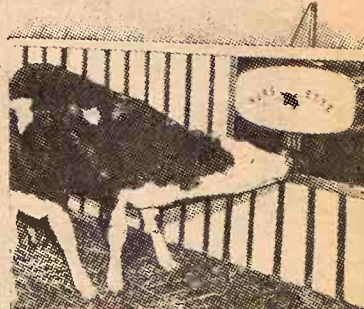

### THE ROUND-THE-CLOCK AUTOMATIC NURSE-COW

Raise Veal, Feeder Calves  
 Herd Replacements

Complete Line Of  
 Medicated Milk Replacers

### CARROLL'S Specialized Feeds

Phone 913 229-6454  
 ALTA VISTA, KANSAS

Van Meter  
 Dairy Supply  
 GYPSUM, KS.



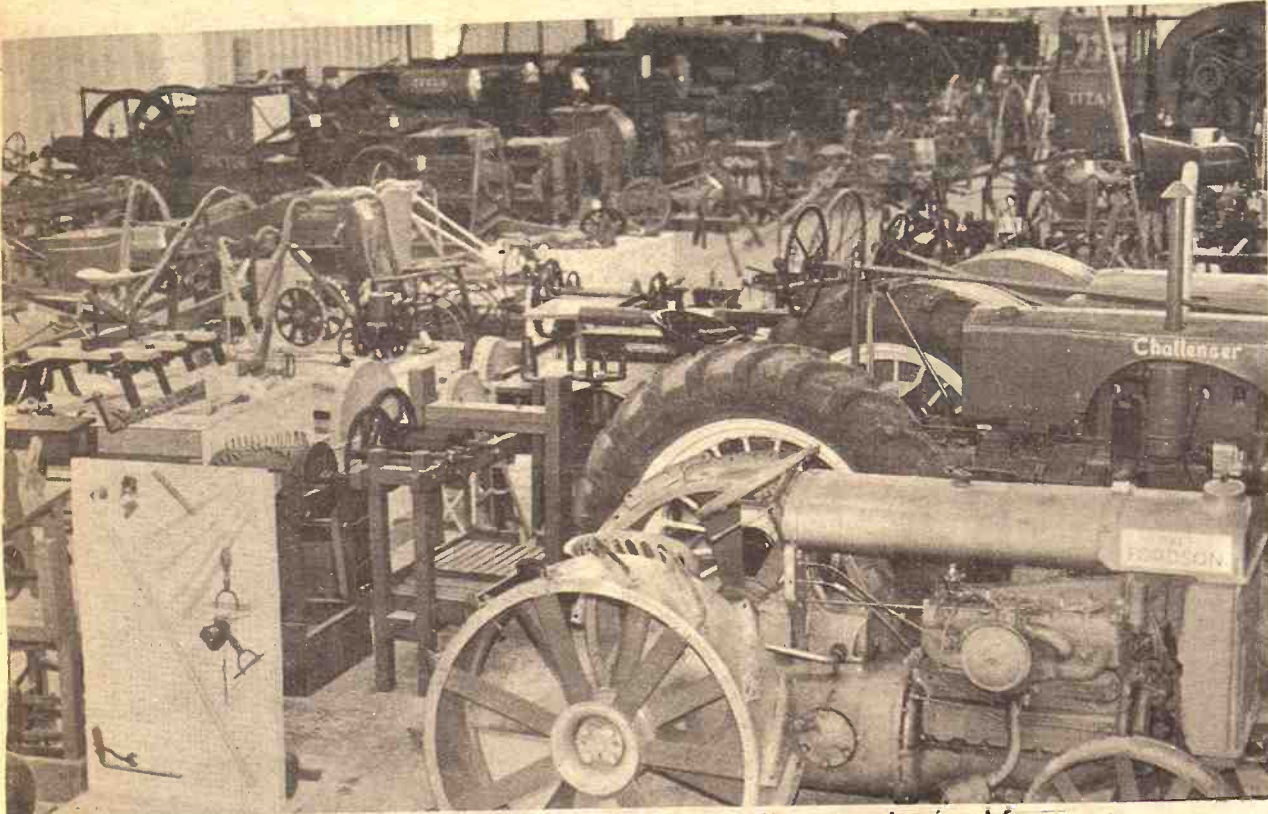

Crowded buildings and valuable artifacts setting outside illustrate the need for more donations to build additional facilities.

See related pictures and story on page 1

## Here's A Spreader We'll Stand Behind: NEW HOLLAND

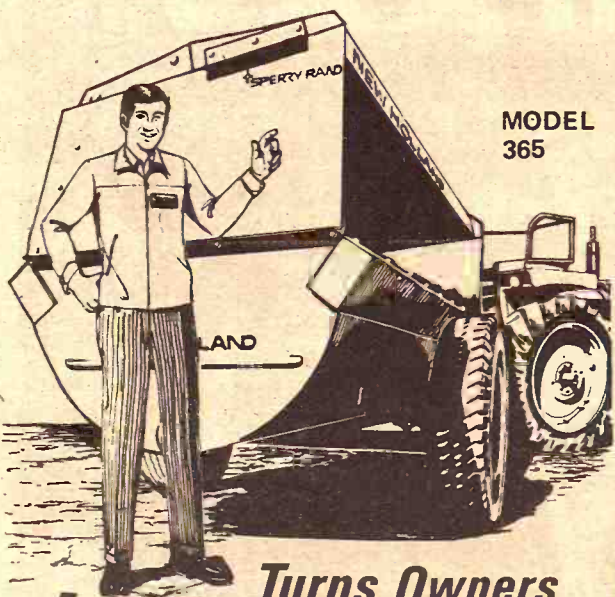

**Turns Owners  
Into Repeat Buyers!**

Even though this is one of the most trouble-free spreaders made, it's good to know you can count on New Holland's warranty and our trained servicemen when you buy from us. See our selection from 100- to 250-bu. size . . . save now!

**TERMS**

### INVESTMENT CREDIT

See your N-H dealer about investment credit when you purchase new NEW HOLLAND equipment before Jan. 1, 1973

# NEW HOLLAND

ELLSWORTH  
Hokr Motor Inc.  
913/472-3863

BONNER SPRINGS  
Coleman Implement, Inc.  
913/422-3040

PAXICO  
Eddies Service  
913/636-8395

CAWKER CITY  
Cawker City Equipment Co.  
913/731-4712

MARYSVILLE  
Brauchi Bros.  
913/562-2171

HILLSBORO  
Jost Implement Co.  
316/947-3182

#### NEBRASKA

PLYMOUTH, NEBR.  
A. B. Wells & Son  
402/656-4435

SUPERIOR, NEBR.  
Martin Impl. Co.  
402/879-4019

FAIRBURY, NEBR.  
Mannschreck Impl. Co.  
402/729-6152



*Johnny Kaw  
Says:*

It's more difficult to get out of trouble than to get into it.

Don't brag about what you are going to do next week.

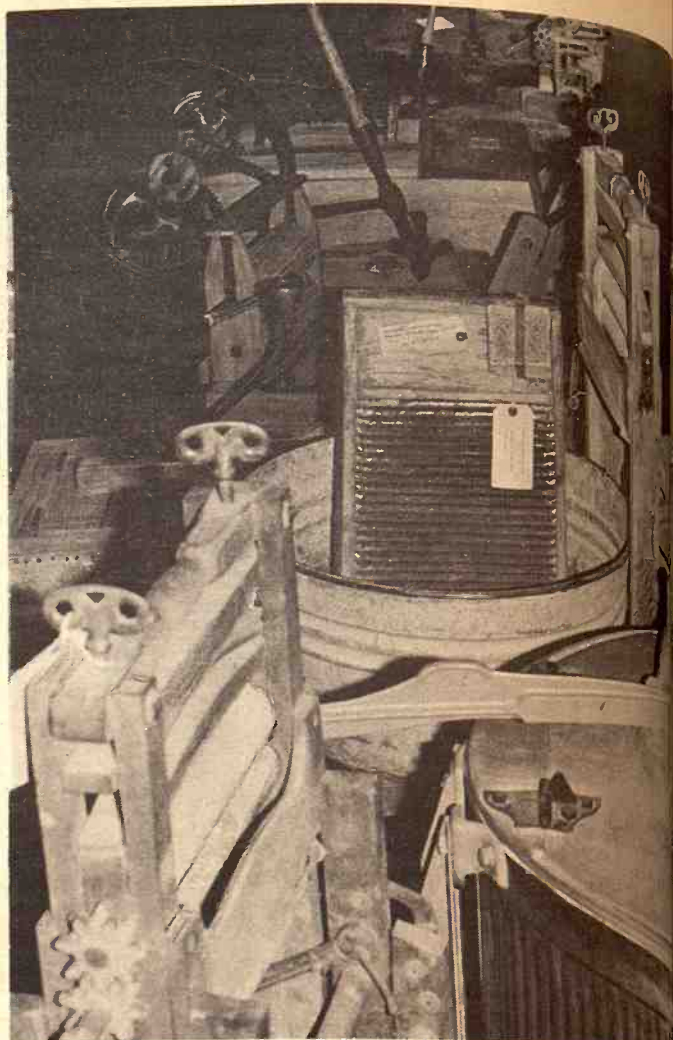

Lye soap and scrub boards remind old-timers and show youngsters what life was like not so long ago.

### CRUSHED ROCK

We will have a loader to load crushed rock the following days at the following locations:

**MONDAYS & TUESDAYS:** Woodworth Quarry, 7 miles south of Randolph on the Highway, Ag Hall of Fame even has a sign.

**WEDNESDAYS, THURSDAYS:** Ebert Quarry, 1 mile south of Flush on Kenneth Ebert Road.

**FRIDAYS and until noon SATURDAYS:** Smerchek Quarry, 7 miles south of Blue Rapids on Lauren Smerchek farm.

### BAYER CONSTRUCTION CO.

509 Yuma

MANHATTAN, KANSAS

Phone 913/734-1111

## Top Performance for any Terrain THE INTERNATIONAL ALL-WHEEL DRIVE

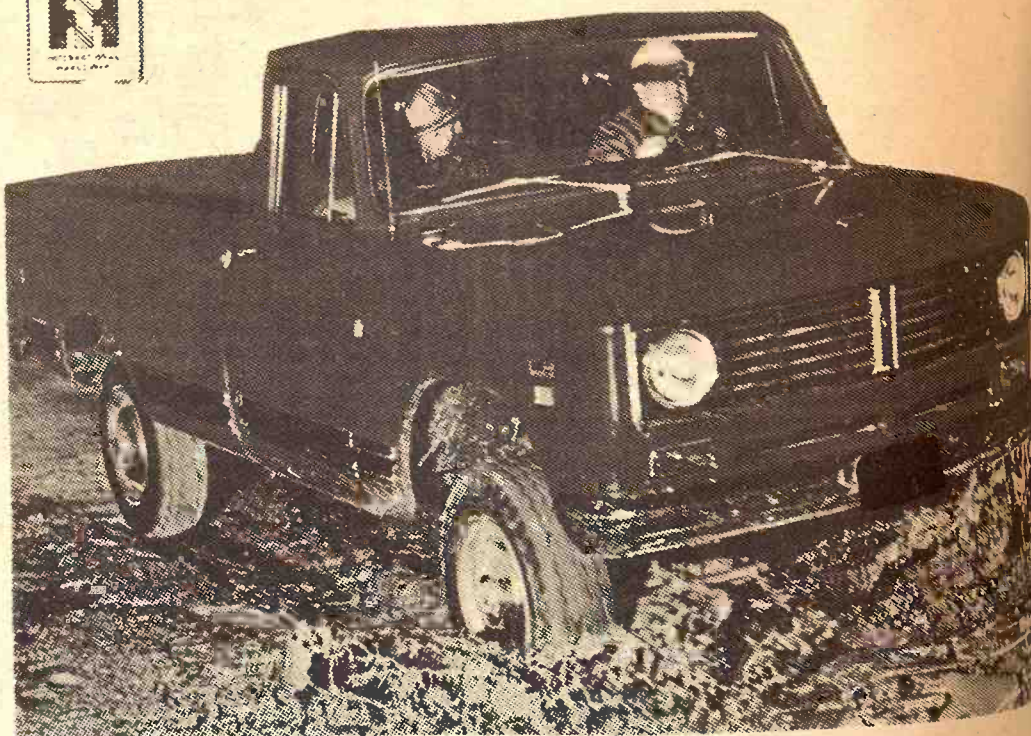

### MAKE YOUR OWN ROADS

International all-wheel drive enables you to travel anywhere—anytime. If the roads are rugged . . . or your fields are rough . . . or if there's no track at all . . . you'll have the control and maneuverability it takes to drive with confidence. For top performing light duty vehicles with all-wheel drive—it's International.

And plenty of optional equipment to get what you want for over-the-fields and over-the-road driving. See one of these authorized IH truck dealers about a 4x4.

SEE THE NEW 1973 ALL WHEEL DRIVE NOW

**Manhattan Truck  
Sales & Service**

314 N. 3rd 776-9449  
MANHATTAN, KANSAS

**Pioneer Service  
& Sales, Inc.**

Phone 913/258-3222  
HERINGTON, KANSAS

**Buchman  
Farm Supply**

Phone 913/229-6811  
ALTA VISTA, KANSAS

## WHO OWNS PCA?

The Farmers who use about their credit needs with the local market corner payment requirements. WPCA, he automatically becomes a member of the association, holder of the association, loan service of his local P



Stockholder-Members w fact that each borrower ov the association will be ru members, through local boards know what is requ localities, so they can fit requirements of individual farmers adapt themselves



### at CONCORDIA

301 West Seventh  
NORTH CENTRAL KS.  
PRODUCTION CREDIT ASSOCIATION  
James Ganson, President  
Phone CH 3-4168  
Serving Cloud, Jewell, Mitchell, Republic, and Washington counties.



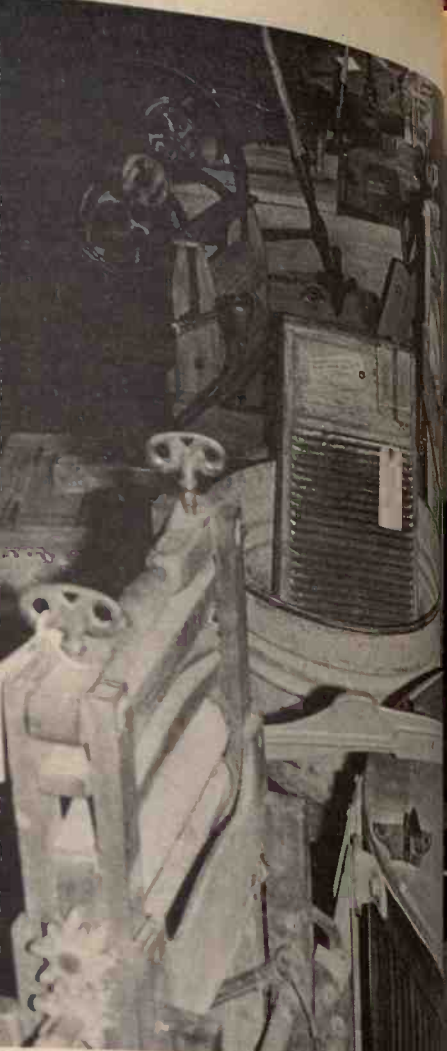

Lye soap and scrub boards remind old-timers and youngsters what life was like not so long ago.

## CRUSHED ROCK

We will have a loader to load crushed rock the following days at the following locations:

**MONDAYS & TUESDAYS:** Woodward, 7 miles south of Randolph on Woodward Farm.

**WEDNESDAYS, THURSDAYS:** Elmer, 1 mile south of Flush on Kenneth Elmer.

**FRIDAYS and until noon SATURDAYS:** Smerchek Quarry, 7 miles south of Blue Springs on Lauren Smerchek farm.

## BAYER CONSTRUCTION

509 Yuma  
MANHATTAN, KANSAS

ance for any Terr  
NATIONAL ALL-WHEEL DRIVE



E YOUR OWN ROADS

Wheel drive enables you to travel anywhere—anytime. . . or your fields are rough . . . or if there's no track . . . control and maneuverability it takes to drive with . . . forming light duty vehicles with all-wheel drive—it's . . . tional equipment to get what you want for over-the-hill . . . See one of these authorized IH truck dealers about . . .

W 1973 ALL WHEEL DRIVE NOV  
Pioneer Service  
& Sales, Inc.  
Phone 913/258-3222  
HERINGTON, KANSAS



Hall of Fame even has a confiscated Moonshine Still  
See related pictures and story on page 1

## WHO OWNS PCA?



Farmers who use PCA services. Farmers know more about their credit needs than anyone else. They are familiar with the local market conditions that affect their loan and repayment requirements. When a farmer borrows from his local PCA, he automatically becomes a member and voting stockholder of the association, so that he has a voice in adapting the service of his local PCA to meet local farm credit needs.



## WHO RUNS PCA?

Stockholder-Members who know farmers' credit needs. The fact that each borrower owns stock in his local PCA assures that the association will be run by and for the benefit of its farmer members, through locally-elected boards of directors. These boards know what is required to farm successfully in their own localities, so they can fit lending policies to the particular requirements of individual farmers rather than trying to make farmers adapt themselves to unsuitable lending policies.



## at CONCORDIA

11 West Seventh  
NORTH CENTRAL KS.  
RODUCTION CREDIT ASSN.  
James Ganson, President  
Phone CH 3-4168  
Serving Cloud, Jewell,  
Mitchell, Republic, and  
Washington counties.

## at SALINA

1321 West Crawford  
THE SALINA  
PRODUCTION CREDIT ASSN.  
Donald D. Myers, president  
Wilfred Elliott, vice-president  
Phone TA 5-4641  
Serving Ellsworth, Lincoln,  
McPherson, Ottawa, Rice &  
Saline counties.



Canning Clubs are part of the United State's Agricultural Heritage

Give him what he really wants!

## POULAN XXV

\$129<sup>95</sup>



EHLERS REPAIR &  
MACHINE SHOP  
Junction City, Kansas 66441

ROACH HARDWARE STORES  
Topeka, Kansas 66601

MORAN IMPL. CO.  
Dover, Kansas 66420

HANOVER IMPL. CO.  
Hanover, Kansas 66945

KAW VALLEY TIRE SERVICE  
Wamego, Kansas 66547

LOCKARD IMPL.  
117 W. Main  
Herington, Kansas 67449

HOKR MOTOR CO.  
Ellsworth, Kansas 64739

WHITE'S AUTO ELECTRIC  
119 So. Third  
Manhattan, Kansas 66502

J. P. SMITH MOTOR CO.  
St. Marys, Kansas 66536

EBERWEIN & SON GARAGE  
Alma, Kansas 66401

ROSSVILLE IMPL.  
Rossville, Kansas 66533

PESCHEL BROS. IMPL.  
East on US24  
Marysville, Kansas 66508

### DISTRIBUTED BY

KLUGHARTT - THORNHILL MACHINERY CO.,  
1205 Woodswether Road  
KANSAS CITY, MO. 64105

MACHA-REVERE  
Council Grove, Kansas

PESCHEL BROS. IMPL. CO.  
RFD 3  
Marysville, Kansas 66508  
SVENSSON IMPL.  
711 Main  
Atchison, Kansas 66002

MID-WESTERN FARM EQPT.  
614 East Pacific  
Salina, Kansas 67401

ELLIOTT'S KEY & MOWER  
213 West 5th  
Topeka, Kansas 66601

LOCKARD IMPL.  
117 W. Main  
Herington, Kansas 67449



## FARMERS OUTLOOK

L.H. Simerl

# Corn, Soybean Yield Up If Weather Cooperates

The USDA issued its regular monthly crop report on November 9, showing moderate increases in the production estimates for both corn and soybeans. The new figures should be quite accurate. Even so, they were based on conditions at the first of the month, and there could be heavy field losses with both crops, especially soybeans.

For corn, the new estimate of the national average yield is 94.5 bushels per acre—8.6 bushels more than the previous record of 86.8 bushels set just a year ago. The figures for several states indicate much higher yields than last year. These states include Iowa, Minnesota, Michigan, South Dakota, Nebraska, and North Carolina.

**CORN SUPPLY AT RECORD HIGH**  
The supply of corn for this marketing year is larger than in any previous year, when both the carryover amount and the new crop estimate are considered. The carryover on October 1 this year was estimated at 1,119 million bushels—69 percent more than the 663 million bushels carried over a year ago. (That was after the corn blight had cut production in 1970.)

The USDA now estimates 1972 corn production at 5,400 million

bushels, only 3 percent short of the record-shattering crop of 5,540 million bushels harvested last fall. This amount, plus the carryover, made a total supply of 6,519 million bushels—5 percent more than the record of 6,204 million bushels set just a year ago.

The USDA has forecast a total of around 5,300 million bushels of corn for this year. Of course, actual disappearance will differ from the government forecast, perhaps by as much as 100 million bushels either way.

It now appears that farmers will not be able to sell any large amount of the old corn they hold under loans at a profit this year. At the beginning of October, 515 million bushels of old corn were under resale loans. This included 290 million bushels of 1971 corn held on farms. At recent prices, farmers could sell this corn for delivery next July and make a profit

of more than 20 cents a bushel. Most of the farmers who hold this corn seem to be waiting for a better deal. Some may get it.

### ANOTHER RECORD SOYBEAN CROP

The official November estimate for soybean production is 1,351 million bushels—up 182 million bushels from the 1,169 million harvested last fall. Adding the carryover of 72 million bushels of old beans makes a total supply of 1,423 million bushels for this marketing year, compared to the 1,268 million listed a year ago. Such a supply would allow for a 10 percent increase in domestic use and exports.

### NEW ESTIMATES ARE MORE ACCURATE

The new estimates should be quite accurate, because most of the farmers who reported to the USDA

at the first of November had harvested some of their crops; thus, they had a good knowledge of actual yields per acre. In addition, the USDA had harvested its own "check plots." These are areas in farmers' fields selected by scientific methods to provide a representative sample of all fields.

L. H. Simerl  
University Illinois

## Soft Mud Saves Tractor Accident Victim

James D. Vishnyske of rural Belleville suffered head lacerations and a cracked rib after a tractor he

was driving turned over on him.

According to the Republic County Sheriff's department, Vishnyske had just pulled a pickup truck when the mud and soft shoulders of the road pulled the 1968 John Deere tractor off into a ditch along the road.

Reports indicate that Vishnyske's head was buried in the soil when the tractor overturned about a mile east and one and a half miles south of Republic.

"The soft mud in the ditch probably saved his life," said County Sheriff Bob Blecha. His brothers-in-law, Bill G. Frost and Jack E. Frost of Great Bend, Kansas, scooped the mud away from Vishnyske's mouth and nose enabling him to breathe," Blecha said.



Geared to Finance the Successful Farmer or Stockman with the Growth of His Business

Phone 913/776-7061 - Manhattan, Kansas 66502

If you're looking for the perfect holiday gift, you've just found it.

CHARTER 10 for the holidays.



OLD CHARTER 10  
The Superlative 10 Year Old Kentucky Bourbon

STRAIGHT BOURBON WHISKEY • 46 PROOF • © OLD CHARTER DIST. CO., LOUISVILLE, KY.

## DO YOU WANT courtesy

talk over your financial plans with a friend. It pays big dividends

Highest Earnings Paid On Your Passbook Savings... Earn A Big 5%

5%



Ask for Maurice L. Hill

Member FSLIC

**HOME**  
SAVINGS AND LOAN ASSOCIATION

630 HUMBOLT - MANHATTAN  
DIAL 776-4733

Bring this ad in for a

**FREE**  
Agrico Soil Check-Up.



We furnish you FREE soil sample bags, information sheets, and sampling instructions. We mail samples to Agrico for you. We even loan you a soil probe.

\*pH and lime requirements, P, K, Ca, Mg and organic matter tests free.

**Agrico**

CK

PROCESSING CO.  
Phone 913-776-9269  
MANHATTAN, KANSAS



But a good lives stand there long. With a Mix-Mill\* get as much work

All you have to Mix-Mill Farm Fe your feeding. It s ures amounts you mixes in concen good tasting feed automatically. Yo other important ch

Want more facts help you produc Call us today.

your loca



NORTH

Phone 913

MI



the first of November had harvested some of their crops; thus, they had a good knowledge of actual yields per acre. In addition, the SDA had harvested its own "check plots." These are areas in farmers' fields selected by scientific methods to provide a representative sample of all fields.

L. H. Simerl  
University Illinois

## Soft Mud Saves Tractor Accident Victim

James D. Vishnyske of rural Belleville suffered head lacerations and a cracked rib after a tractor he

Geared to Finance the  
Successful Farmer or  
Stockman with the  
Growth of His Business

Phone 913/776-7061 - Manhattan, Kansas 66502

the



OLD CHARTER 10  
Relative 10 Year Old Kentucky Bourbon

# Export Specialist Forecasts Booming Trade For Kansas Farmers

Kansas producers of red meat and grains should enjoy a booming market for their products in the next few years, speakers at an seminar said.

Looks good for wheat, but it better for livestock," reported S. Renaud, a foreign agricultural service specialist with S. Department of Agriculture. Renaud, assigned to the Mid-America International Agri-Trade Center at Chicago, specializes in agricultural products of the 12-MIATCO area.

Renaud's opinion was echoed by Leik, agricultural representative for the Export-Import Bank, Washington, who noted total gross sales will hit peaks every year for the next years.

He also offered a prediction of net profits, however, pointing out costs of production are sure to fall back on efficient management," observed Renaud.

There is a worldwide demand for men were speakers for a one-day agricultural export market seminar being conducted for Kansas farmers and stockmen.

His aim is "to alert small farmers to the possibilities of the resources available to them at various levels of government to aid in developing them, and to explain the process of exporting abroad," Renaud explained.

Kansas ranked seventh among the last year in export sales of agricultural products, with total of \$365 million. The state's production of more than \$24 million in agricultural commodities is expected to result in rapidly increasing exports, according to Roy

Freeland, state secretary of agriculture.

There is "bound to be" a booming market for Kansas cattle, hogs, feed grains and wheat on a long term basis, "as long as you maintain a reasonable world prosperity and peace," predicted Renaud. "The people of the world want more protein."

Leik agreed, noting "This is the first thing people want to spend their money on. Generally beef."

And Renaud said, "I think the so-called feedlot operations are going to have a very good period ahead of them."

Leik noted even meat by-products "are becoming an important export item," with ready sales for beef tripe, for example.

Commenting on the recently concluded Russian wheat deal, Renaud said the significant point is that the Soviets "have decided to upgrade their protein diet," and are electing to buy U.S. grain even when there has been no severe crop shortage in their own country.

Noting the U.S. has 60 million crop acres out of use because of excess productive capacity, Renaud said "This increase this year is taking the productive equivalent of 10 to 12 million acres, and the increase in the fiscal year ending next July 1 is going to be the greatest net farm income in the history of the United States," suddenly increasing exports from \$8 billion to \$10 billion.

Kansas exports, for the 1971-72 fiscal year, include 202 million bushels of wheat, of a total of 317.3 million bushels shipped abroad. Other key exports are 60.6 million bushels of feed grains and 21.3 million bushels of soybeans.

Calling the Russian decision "a complete about-face," Renaud

quoted Assistant Secretary of Agriculture Carroll Brunthaver, who termed it "a victory of civilization over organization." Brunthaver also observed Russia "has organized herself into diet deficiency."

China, which remains a basically agrarian economy, is expected to be a slower-developing market for U.S. agricultural products, but should react to the stimulus of Russian purchases, he continued. "China is saying 'Anything they can do, I can do better.' The thing we're betting on is that they're going to want a little bit better diet. One egg a family a year would be a tremendous market for feed grains."

Explaining the operations of the bank, Leik said it has done business with Yugoslavia "for quite some time," and last year was authorized to deal with Rumania. Last month they were authorized to do business in the Soviet Union, and last week in Poland.

"I think it's fair to say we're going to see a lot of activity with these four countries in agricultural products," he predicted. The Yugoslavs in particular are very interested in breeder cattle, of both beef and dairy types. The Czechs, too, want

feeder cattle as do the Greeks.

"There's going to be a worldwide shortage of feeders," Renaud said, adding the U.S. and New Zealand currently are the only countries that can meet even part of this demand.

The Argentine, traditionally a large supplier of beef to the world market, lacks corn and feed concentrates to compete efficiently with U.S. beef, though their grass-fed animals "will continue to supply the market for hamburger, stew meats, this sort of thing."

However, he noted Argentina now has quotas on domestic beef consumption and is running short of cattle to meet total demand.

Japan, Singapore, Korea and

November 28, 1972

virtually all the western European countries are attractive markets for U.S. red meat products, the two government experts continued.

Africa has not been a good export market for U.S. products because countries there lack dollars, as do some South American nations. However, they said there is much activity in some selected countries, such as Algeria and — to a lesser extent — Nigeria. The U.S. is particularly interested in buying liquefied natural gas from Algeria, and discussions now are under way for Eximbank financing of ships and equipment to supply it, Leik said.

## The Action Is In MANHATTAN

The Heart Land  
of Northeast Kansas



Wildcat  
Country

Manhattan A Great  
Place To Christmas Shop  
And Let The Children  
See Santa Claus.

Kansas Fastest Growing Regional Shopping Facilities  
For the Entire Family

## The IH V-8: Another reason why Red Fever has spread so rapidly.

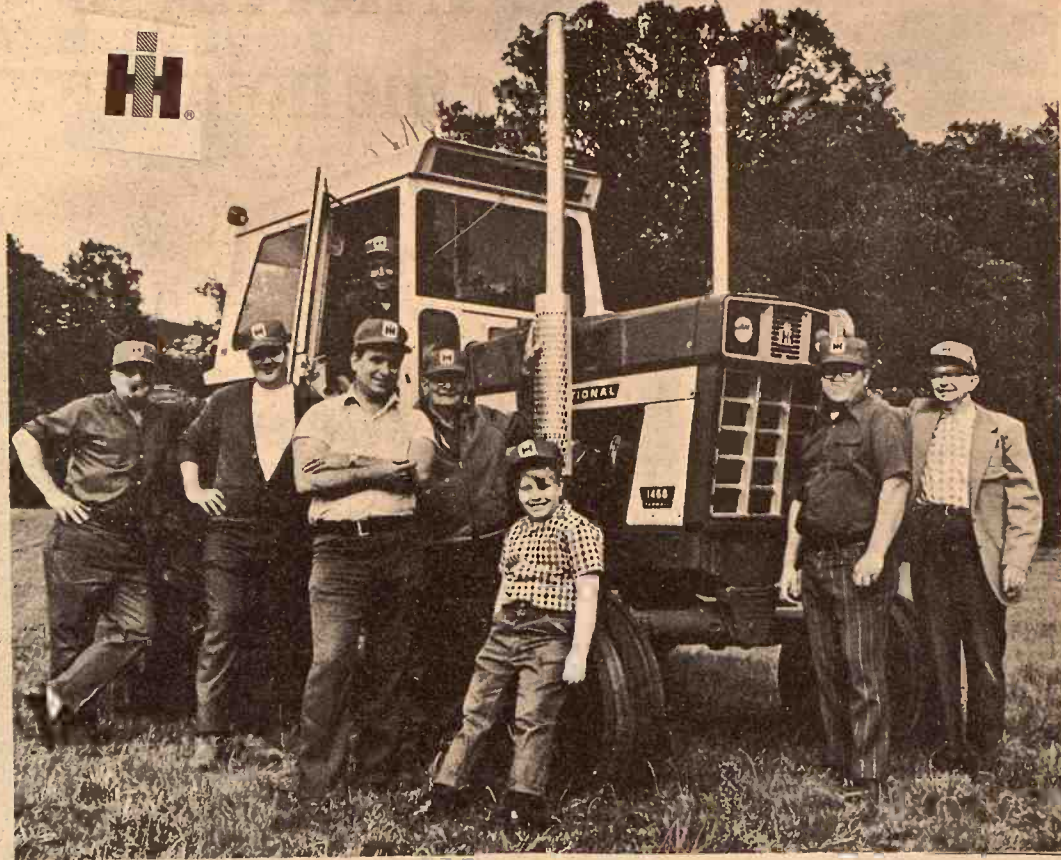

First of all we built a tractor with all the features of our field-proved '66 Series tractors. Then we added IH V-8 power with the most advanced technology.

(For instance, this 550 cu. in. diesel engine has fuel injected to 4 cylinders under no or partial load conditions. Then to all 8 cylinders under load. This way you receive maximum fuel economy.)

But equally important we offered every modern safety and comfort feature—including one of the quietest cabs ever tested in official tests.

And you can equip this tractor with our most popular '66 Series option—shift-on-the-go Torque Amplifier—for maximum productivity.

International Harvester 1468. It's in a class by itself.

Buy now. Pay no interest until March 1, 1973.  
Offer applies to

### NEW & USED

Combines • Cornheads • Balers • Forage Harvesters  
Windrowers • Tractors

HERINGTON Pioneer Service & Sales	JUNCTION CITY Mohn Impl. Co.
HANOVER Hanover Impl. Co.	FALUN Dauer Impl. Co.
MARYSVILLE Bruna Brothers	WAKEFIELD Auld Chevrolet Co.
WASHINGTON Schumacher's, Inc.	COUNCIL GROVE Macha-Revere
ABILENE Engel Motors	MINNEAPOLIS Chapman Impl. Co.
BELLEVILLE C & E Impl. on US 81	LEONARDVILLE Kendall Garage

## Feed 'em for profit...



with your hands  
in your  
pockets.

But a good livestock feeder can't afford to stand there long. There's work to be done! With a Mix-Mill\* to help you you'll be able to get as much work done as two ordinary men.

All you have to do is punch a button. The Mix-Mill Farm Feed Factory\* takes care of your feeding. It stores ingredients... measures amounts you select... grinds grain... mixes in concentrates... delivers fresh, good tasting feed for your livestock... all automatically. You'll be free to take care of other important chores.

Want more facts about how Mix-Mill can help you produce bigger feeding profits? Call us today.

your local mix-mill dealer

For Estimates, Call or Write

**NORTH CENTRAL STEEL CO.**

Phone 913-392-2077

Box 141

MINNEAPOLIS, KANSAS 67467



## OUR DAILY BREAD

— by G&G Area Cooks

### Evelyn Matz, Lincolnville, Wins Weekly Prize

Winner, Evelyn Matz, Lincolnville: "I would like to send you my recipe for a different kind of cupcakes that we enjoy."

#### SELF-FILLED CUPCAKES

- 1 package 2-layer size chocolate cake mix
- 1 8-ounce package cream cheese, softened
- one-third cup sugar
- 1 egg
- Dash of salt
- 1 6-ounce package chocolate chips
- ½ cup flaked coconut

Mix cake according to directions. Fill paper cups in muffin pans two-thirds full. Cream the cheese with sugar, beat in egg and salt. Stir in chocolate pieces and coconut. Drop one rounded teaspoon cheese mixture into each cupcake. Bake as package directs. Makes approximately 30 cupcakes. You could also use white cake mix and peppermint chips.

+++++

Virginia Shepard, Ogden: "This is my entry for the Holiday Recipe Contest:"

#### VERY-MERRY BERRY GELATIN

- 2 packages raspberry gelatin
- 2 cups boiling water
- 1 can No. 303 crushed pineapple (undrained)
- 1 can No. 303 blueberries (undrained)

Dissolve gelatin in the boiling water and add the pineapple and blueberries. Mix thoroughly and pour into your favorite gelatin dish

or mold. Before serving, top with whipped cream and garnish with slivered almonds or for the holidays, place red maraschino cherries that are cut to the shape of poinsettia petals in a circle and use the green maraschino cherries for leaves.

+++++

Mrs. Norman Johnson, Rt. 1, Clyde, sent the following recipe:

#### FROSTED PUMPKIN BARS

- 4 eggs, beaten
- 1 cup salad oil
- 2 cups sugar

- 1 cup pumpkin
- ½ teaspoon salt
- 2 teaspoons cinnamon
- 1 teaspoon soda
- 1 teaspoon baking powder
- 2 cups flour
- 1 cup chocolate chips
- ½ cup chopped walnuts

Combine all ingredients and pour into a 11x15-inch teflon pan. Bake at 350 degrees for 25 minutes.

#### FROSTING

- 3 ounces cream cheese, softened
- 4 tablespoons butter or oleo, softened
- ¾ pound powdered sugar
- 1 teaspoon vanilla
- 2 teaspoons milk (more as needed)

Mix ingredients together and spread on warm pumpkin bars.

+++++

Mrs. W. J. Brink, Rt. 1, Lawrence:

"This is very rich and satisfying and with a salad makes a full meal."

#### CRAB CASSEROLE

- 1 6½-ounce can crabmeat, drained
- 1 can clam meat, drained
- 1 cup soft bread crumbs
- 1 cup mayonnaise
- 6 hard cooked eggs, chopped
- ¾ cup milk
- one-third cup chopped onion
- ¼ cup sliced green olives
- Salt to taste
- ½ cup buttered bread crumbs for top.

Mix all ingredients except ½ cup bread crumbs. Bake in shells or ramekins with crumbs on top. Bake at 350 for 20-25 minutes. Serves eight.

+++++

The following recipe is from Mrs. Margaret Simmons, Rt. 1, Waverly:

#### EASY-NEVER FAILICE BOX ROLLS

- one-third cup shortening
- ¾ cup boiling water
- one-third cup sugar
- Mix well and add 2 cups flour
- Add 1 package yeast dissolved in ½ cup lukewarm water
- 1 unbeat egg
- 1 cup flour

Put together in order given. Uncovered bowl in warm place. Dough rises twice in size. Roll with spoon and set in rolls. Bake until ready to use. Take 1 hour before rolls to shape into rolls. Let rise 1 hour.

+++++

Mrs. Gary Lindstrom, Rt. 1, City: "I have been able to

## 12th Annual Grass & Grain

# Holiday Bonus Recipe Contest

All recipes submitted for "Our Daily Bread" between November 7 and December 7 will automatically be entered in the special "grand prize" contest. The winner will be announced in the December 19 issue.

#### PRIZES

The winner may select one from the following prizes:

- Oster 8-Speed Blender
- Dominion Oven Broiler
- Hamilton Beach Electric Knife
- Sunbeam Electric Griddle

The grand prize winner will be selected on the basis of originality and quality. Weekly winners will remain eligible for the special event.

#### CONTEST RULES

1. All recipes submitted for "Our Daily Bread" between November 7 and December 7 will be eligible. Date of entry will be postmarked date.
2. Winning recipe will be selected on basis of originality, quality.
3. Grand prize winner may select one of several prizes.
4. Weekly prize winners will not be disqualified.

#### TO ENTER -

Pick the holiday recipe you want to submit.

Check to make sure all ingredients are included, measurements accurate and writing is legible.

Be sure your name and address are on the entry - not just on the envelope.

Please send only one recipe at a time.

Mail entry to Woman's Page Editor, Grass & Grain, Box 100, Manhattan, Kansas, 66502. Good luck!

## Consider the plusses

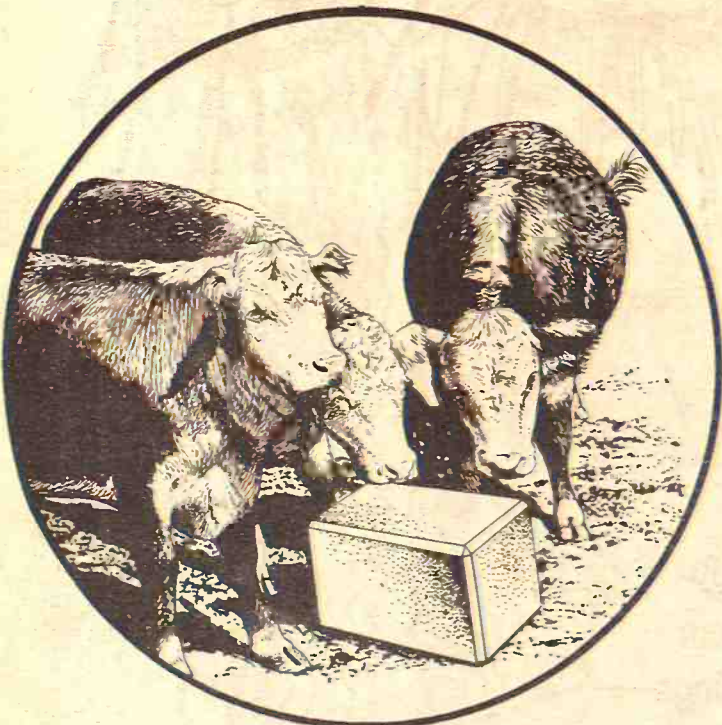

If you're feeding your brood cows CO-OP Stock Blocks or Cubes this winter, consider the plusses:

- + More vigorous calf crop
- + Higher percentage of live calves
- + Better condition of cow resulting in improved milk production, higher weaning weight, increased ability to withstand weather conditions
- + Saving of hay, roughage, and feeding time.

And this adds up to MORE PROFITS!

If you aren't feeding CO-OP Stock Blocks, or Cubes, don't you think it's time to start? Stop by one of these CO-OP feed stores today and ask for CO-OP Stock Blocks or Cubes.

## "NAIL DOWN EXTRA PROFITS"

with **COOP** FEED

#### Clay Center

Farmers Union Co-op  
Clay Center-Bala  
Miltonvale-Leonardville  
Phone 913/632-3800

#### Carlton

Farm Co-op Assn.  
Carlton-Dillon  
Phone 913/949-2221  
913/336-7228

#### Manhattan

Farmers Cooperative Assn.  
Manhattan-Alta Vista  
Westmoreland-Onaga  
Phone 913/776-9467

#### Greenleaf

Farmers Co-op Elevator Assn.  
Greenleaf-Linn  
Washington  
Phone 913/747-2160

#### Lindsborg

Farmers Union Elevator Co.  
Lindsborg-Falun  
Bridgeport  
Phone 913/227-3342

#### St. Marys

Farmers Union Co-op  
Business Assn.  
St. Marys  
Phone 913/437-2434



## The work horse on the farm



Ford full-cab conventionals tackle demanding farm jobs with the better ideas that have made Ford medium/heavies famous. Ford's new full-cab design offers plenty of comfort for three big men. Wide-track front axles let wheels cut as sharp as sharp as 44° for outstanding maneuverability. Turning diameters are even smaller than those of some short-cab conventionals. Gasoline engines up to 391 cu. in., Diesels to 573 cu. in. New low-cost Ford 3-speed automatic transmission is available. Wide choice of wheelbases lets you get the right chassis for all types of bodies up to 21 feet long. Four-wheel-drive models and many farm-tailored options also available.

Ford Bronco—tightest turning 4-wheeler. And round farm vehicle that's recreation-minded as you are! Surefooted in mud, sand and snow. Climbs steep grades with ease. Rides high-way. Ford's exclusive Mono-Beam coil spring suspension. New standard power is a 200-cu. in. Six with in. V-8 optional. Other options include new dress-up package, power steering, automatic transmission (available September 1972). A great great vehicle to get away in.

Whatever your needs, Ford has the truck for you. For more information see your Ford Dealer.

LONG-McARTHUR, INC.  
Phone 913/823-2237  
SALINA, KANSAS

WAMEGO MOTORS, INC.  
Phone 913/456-9567  
WAMEGO, KANSAS

TRIMMELL FORD  
Phone 316/787-5151  
COUNCIL GROVE, KS

## I'll be the first to tell you if you DON'T NEED A HEARING AID

By Charlie Gillum

Many people with a hearing problem don't need a hearing aid! If you feel that you don't hear as well as you used to, find out the trouble is.

Beltone offers you a FREE electronic hearing test using the precision Beltone audiometer. Naturally, there's no obligation.

Simply phone for an appointment. You're welcome to come to our office. Or, if you prefer, you can have the very same test in the privacy of your own home.

**Beltone**  
Hearing Aid Service

103 No. 4th Phone 913/787-5151  
MANHATTAN, KANSAS



"This is very rich and satisfying and with a salad makes a full meal."

**CRAB CASEROLE**  
 1 1/2-ounce can crabmeat, drained  
 1 can clam meat, drained  
 1 cup soft bread crumbs  
 1 cup mayonnaise  
 6 hard cooked eggs, chopped  
 3/4 cup milk  
 one-third cup chopped onion  
 1/4 cup sliced green olives  
 Salt to taste  
 1/2 cup buttered bread crumbs for top.

Mix all ingredients except 1/2 cup bread crumbs. Bake in shells or ramekins with crumbs on top. Bake at 350 for 20-25 minutes. Serves eight.

+++++  
 The following recipe is from Mrs. Margaret Simmons, Rt. 1, Waverly:

## Bonus Recipe Contest

Our Daily Bread" member 7 will auto-announced in the

om the following

Electric Knife  
Griddle

be selected on the  
y. Weekly winners  
ial event.

work horse on the



with Ranger Package

standing farm  
de Ford  
ill-cab design  
men. Wide-  
as sharp as  
turning  
f some short-  
to 391 cu. in.,  
d 3-speed  
de choice of  
for all types  
el-drive models  
available.

Ford Bronco—tightest turning  
round farm vehicle that's recreation  
as you are! Surefooted in mud, sand,  
Climbs steep grades with ease. New  
Ford's exclusive Mono-Beam coil spring  
New standard power is a 200-cu. in. V-8  
in. V-8 optional. Other options include  
dress-up package, power steering, air  
sion (available September 1972).  
great vehicle to get away in.  
Whatever your needs, Ford has  
For more information see your Ford

**WAMEGO MOTORS, INC.**  
 Phone 913/456-9567  
 WAMEGO, KANSAS

uerkraut enemies into sauerkraut  
 vers with this unique recipe of a  
 uerkraut dish. It is also a welcome  
 ange during the holiday foods like  
 turkey and hens."

1 large jar of barrel-cured  
 uerkraut  
 1 large chopped onion  
 4 strips of bacon (cut into small  
 pieces)

1 tablespoon sugar  
 3 cups water  
 1 cup of any brand beer  
 1/2 cup polish sausages  
 6 smoked pork chops  
 6 German beer sausages  
 6 bratwurst

Combine bacon and onions in skillet  
 and brown together. Meanwhile  
 drain all juices from sauerkraut, but  
 not wash. Place sauerkraut in  
 roge pan; add water, sugar, beer,  
 browned bacon and onions, stir and  
 simmer for 30 minutes. Add  
 usages, slightly browned brat-  
 wurst and pork chops, and boil for  
 10 minutes. Serve with American-  
 ed potatoes on the side and some  
 ated cut green beans, and I'm  
 re you'll enjoy it. Serves six.

+++++

Mrs. Albert Drake, 609 West 4th,  
 Jilene, is the sender of this recipe:

**EASY CAKE**  
 rease 9x13-inch pan)  
 layer miniature marshmallows  
 yellow cake mix— make to  
 ections and spoon over mar-  
 shallows

1 package flavored gelatin,  
 tinkle over cake  
 10-ounce packages thawed fruit,  
 on over gelatin  
 ke at 350 degrees for 60 minutes  
 le: Use canned peaches and  
 ch gelatin or use canned apricots  
 apricot gelatin

+++++

Mrs. Herman Schmitt, Rt. 1,  
 are on the entry—  
 na: "The recipe which I am  
 ding is quite different from any I  
 e ever made, they certainly are  
 id."

**RAISIN WHOOPEE  
 COOKIES**

cup seedless raisins  
 cup shredded coconut  
 cup whole wheat flakes  
 cup quick cooking oatmeal  
 cups whole wheat flour  
 1/2 teaspoon soda  
 1/2 teaspoon salt  
 1/2 teaspoon baking powder  
 mix above ingredients together.  
 1/4 cup soft shortening  
 1/4 cup brown sugar (packed)  
 1/4 cup white sugar  
 eggs  
 1/2 teaspoon vanilla  
 at shortening and sugar until  
 amy; add eggs and vanilla; beat

**I'll be the first  
 to tell you if you  
 DON'T NEED  
 HEARING AID!**

By Charlie Gillum

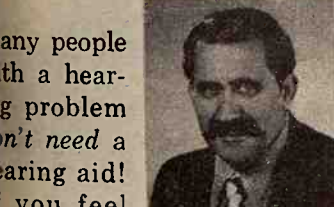

any people  
 th a hear-  
 g problem  
 on't need a  
 earing aid!  
 you feel  
 at you don't hear as well  
 you used to, find out what  
 the trouble is.  
 Beltone offers you a FREE  
 lectronic hearing test using  
 the precision Beltone audi-  
 ometer. Naturally, there's no  
 ligation.  
 Simply phone for an ap-  
 as you are! Surefooted in mud, sand,  
 Climb steep grades with ease. New  
 Ford's exclusive Mono-Beam coil spring  
 New standard power is a 200-cu. in. V-8  
 in. V-8 optional. Other options include  
 dress-up package, power steering, air  
 sion (available September 1972).  
 great vehicle to get away in.  
 Whatever your needs, Ford has  
 For more information see your Ford

**Beltone**  
 Hearing Aid Service

No. 4th Phone 913/778-3503  
 MANHATTAN, KANSAS 66502

well. Add dry ingredients,—this is a  
 very stiff dough. Shape into balls  
 like large walnuts, flatten with a  
 glass. Bake on lightly-greased  
 cookie sheet at 350 degrees for ten to  
 12 minutes. Makes about four dozen  
 cookies.

+++++  
 The next recipe is from Mrs.  
 Ernest Priddy, Rt. 9, Topeka:  
**CRANBERRY MOLDED  
 RELISH**

1 3-ounce package lemon gelatin  
 1 3-ounce package cherry gelatin  
 1/2 cup sugar  
 3 cups boiling water  
 1 8 1/2-ounce can crushed pineapple  
 2 cups fresh cranberries  
 1 small orange, quartered and  
 seeded

1 cup diced celery  
 1/2 cup chopped nuts

Dissolve lemon gleeatin, cherry  
 gelatin and sugar in the 3 cups of  
 boiling water. Add lemon juice and  
 undrained crushed pineapple. Chill  
 till partially set. Put cranberries  
 and oranges through grinder. Fold  
 into gelatin mixture along with the

celery and nuts. Pour into 8 1/2-cup  
 mold. Chill till firm. Unmold on  
 lettuce leaves. Makes ten to 12  
 servings.

+++++  
 Betty Linderman, Vermillion:  
 "These are good."

**PEANUT FUDGE  
 CLUSTERS**

one-third cup cocoa  
 1 1/2 cups sugar  
 1 teaspoon salt  
 1/4 cup light corn syrup  
 1/2 cup milk  
 one-third cup crunchy peanut  
 butter

1 1/2 cups quick uncooked oats  
 1 cup flaked or shredded coconut  
 1 cup salted peanuts  
 Combine cocoa, sugar, and salt in  
 saucepan; add corn syrup and milk.  
 Cook over medium heat, stirring  
 until sugar dissolves. Continue  
 cooking, stirring occasionally, to a  
 soft ball stage, 236 degrees or until  
 syrup dropped into cold water forms  
 a soft ball. Remove from heat; stir  
 in peanut butter, oats, coconut and  
 peanuts. Drop by teaspoonfuls onto

waxed paper. Cool. Yield: Four  
 dozen.

+++++

The following recipe was sent by  
 Mrs. Ned Sump, Rt. 4, Clay Center:  
**ALMOND STICKS**  
 2 cups ground almonds  
 1/2 cup butter or margarine  
 1 cup sifted confectioners sugar  
 1 cup sifted flour

Put butter into bowl and cream until

softened. Add confectioners sugar to  
 the butter gradually, creaming until  
 fluffy after each addition. Add the  
 almonds and flour to the butter  
 mixture, stirring just until the  
 ingredients are blended. Gather  
 dough into a ball. Turn dough out  
 onto lightly floured surface and roll  
 into a rectangle, 1/2-inch thick,  
 keeping edges straight. Cut dough  
 into strips, 2 1/2 x 1/2-inch and place



When you have a mattress problem  
 Consult the experts  
 AT

**MANHATTAN MATTRESS CO.**  
 Headquarters For Fine Bedding

**BIG SAVINGS**

"We make and service everything here"

414 South 4th • Phone 778-5302

**GIFTS  
 For The Family**

**BANGLES**  
 by Monet

Always a lovely gift! Beautifully designed in Gold  
 or Silver. Wear them by the armful.

**\$3.50** and up

**PRINCESS GARDNER**

For the gal on the go. A Great Combination. French  
 purse and key case in leaf-green leather buckled up  
 with red and gold suede straps. Purse **\$7.50** Key Case **\$3.50**

**For the men in your life!**

**BRITISH STERLING GOLD**  
 A new look! A new fragrance!  
 after shave — 4 oz. — **\$5.00**

Cologne — 4 oz. — **\$7.00**

**\$25.00**

**For Your  
 Little Darlings**

Story time print nylon trico quilted  
 robe and pajamas. Sizes 2-3x

Robe — **\$7.00**

Pajama — **\$5.00**

**Great Gift Idea**

Hotshot Washable  
 Ski Jacket  
 by  
 WHITE STAG

**\$34.00**

Downtown  
 Manhattan

**Woodward's**



strips one inch apart on greased cookie sheets. Bake at 350 degrees, 20-25 minutes or until cookies are lightly browned. Immediately remove to cooling racks. When cooled, roll in 1/2 cup confectioners sugar. Makes about three dozen cookies.

+++++

Mrs. Johnnie Hartman, Hope: "Since I will be making my fruit cake for the holiday season this week, thought I would like to share it with your readers. Takes a little time to make but makes an extra large cake and enough to last all through the holidays and so good with a cup of coffee when those neighbors and friends drop in. A nice way to say 'Merry Christmas.' This is a light fruit cake and very rich and moist and even those that don't care much for fruit cake like this one. I usually prepare my pans and fruits first then it doesn't take long to mix."

#### HOLIDAY FRUIT CAKE

1 pound dates (chopped)  
1 pound fruit mix  
1 pound dark raisins  
1 12-ounce package white raisins  
1 cup fruit-flavored gumdrops (cut fine)  
4 ounces candied citron (cut fine)  
2 1/2 cups coarsely cut English walnuts

1 cup (coarsely cut) pecans  
Mix 1 cup sifted flour with the above ingredients and set aside.  
Cream together:

1 cup Crisco  
2 cups sugar

Then add 4 beaten eggs. Sift and measure 4 cups flour and sift with 2 teaspoons soda, 2 teaspoons cinnamon and 2 teaspoons cloves. Add dry ingredients to creamed mixture alternately with 1 No. 2 1/2 can of crushed pineapple (do not drain) and 3/4 cup apricot preserves. Beat well then mix in dried fruits and nuts. Pour in 8 or 10-inch greased and floured small size foil loaf pans, filling two-thirds full. Bake at 225 degrees for 1 1/2 hours or until toothpick tests clean. Decorate tops with maraschino cherries and whole pecan halves a little while before cakes are done.

+++++

Mrs. Delbert Meyer, Linn: "This recipe is attractive and has an unusual flavor from, of all things, catsup."

#### ROSY-NUT COOKIES

1 cup butter or margarine  
1/2 cup sugar  
1/2 cup firmly packed brown sugar

#### SADDLES & TACK

BOOTS  
MOCASSINS  
WESTERN CLOTHES & HATS  
STIDHAM and HALE  
Horse & Stock Trailers



Lee & Levi Jeans

GOOD QUALITY QUARTER HORSES

#### TRAVELUTE Western Store

3/4 Mile South Of Waterville  
On Highway 77  
Open 8:00 a.m. to 9:00 p.m.  
OPEN ON SUNDAY  
Allen Travelute

#### Are You a Cautious Investor?

Fund For U.S. Government Securities, Inc. seeks current income by investing in securities which are guaranteed by the U. S. Government or its instrumentalities both as to the payment of principal and interest.

★ Daily interest accrued by the Fund on the portfolio securities

★ Minimum Initial Investment: \$250

For Fund Prospectus, write:

RALPH GRUNZ

Columbian Securities  
114 S. 5th St.

MANHATTAN, KANSAS 66502

Name \_\_\_\_\_  
Address \_\_\_\_\_  
City \_\_\_\_\_ State \_\_\_\_\_

2 eggs  
1 teaspoon vanilla  
2 3/4 cups sifted all-purpose flour  
1/2 teaspoon baking soda  
1/4 teaspoon salt  
1/4 cup tomato catsup  
1/2 cup raisins  
1/2 cup broken walnuts

Cream butter and margarine until consistency of mayonnaise. Beat in sugars gradually. Beat in eggs, one at a time. Add vanilla. Mix and sift

flour, baking soda and salt; add to creamed mixture alternately with catsup. Stir in raisins and nuts. Drop batter by teaspoonfuls onto greased baking sheet. Bake at 375 degrees for ten to 12 minutes. Spread with orange glaze while hot.

#### ORANGE GLAZE

1 1/2 cups sifted confectioners sugar  
2 tablespoons strained orange juice

Combine and beat until smooth.

+++++

Mrs. W. E. Dugan, Alta Vista: "This is a recipe I've tried through the holidays for years. We really enjoy it. It's real pretty when finished. Would like to share it with your readers. We enjoy your paper and recipes very much."

#### ORANGE CREAM SOUFFLE

2 3-ounce packages orange-flavored gelatin  
2 cups boiling water  
1 8-ounce package cream cheese

1/4 cup sugar  
3/4 cup cold water  
1/2 cup orange juice

1 cup heavy cream, whipped  
Dissolve gelatin in boiling water. Combine softened cream cheese and sugar. Mix until well blended. Gradually add gelatin, cold water and orange juice; chill until slightly thickened. Fold in whipped cream. Wrap a 3-inch collar of aluminum foil around top of a 1-quart souffle dish. Secure with tape. Pour mixture

THE TRITON. A plush Barcalounger in smart, contemporary styling. Side handle raises or lowers ottoman to any position to suit your mood. Luxurious button-tufted biscuit back.



All Recliners  
At Special Prices  
For The Holidays

The Furniture Fashion Center  
**Furniture City**  
IN CLAY CENTER

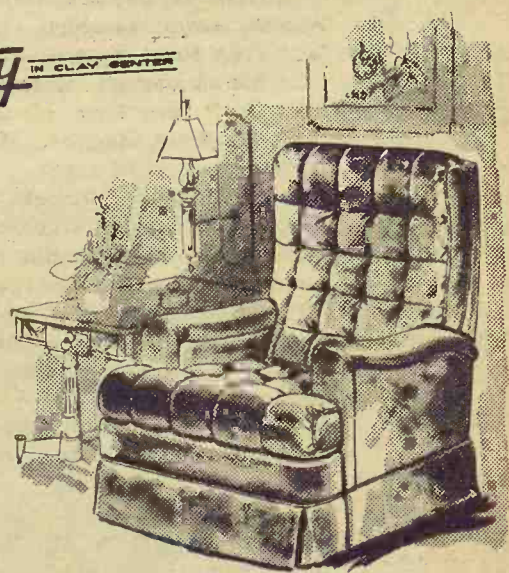

THE DARBY. Plush, Traditional rocker-recliner with biscuit-tufted seat and back. Loose, reversible T-cushion. Handle raises or lowers ottoman to any position.

VALUE DAYS  
ON THESE SMARTLY STYLED, SENSIBLY PRICED

## BARCALOUNGER® RECLINING CHAIRS



Fabulous Barcaloungers with magnificent styling and unbelievable comfort... push back for TV viewing, again to fully recline. Choose from easy-care vinyls, Herculons, velvets.

IMMEDIATE DELIVERY!

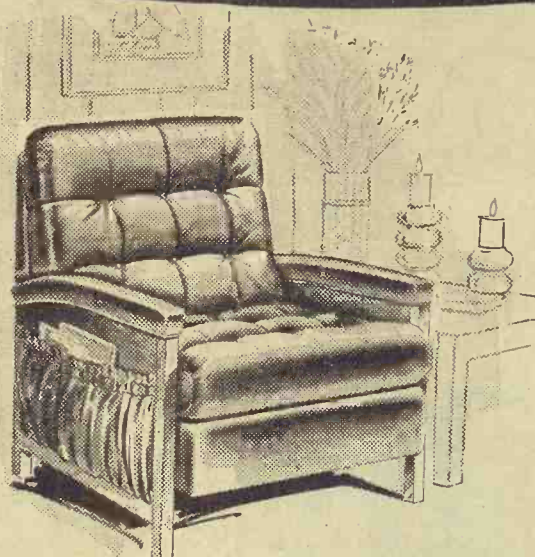

THE GEMINI. Famous Pop-Up recliner with sleek new low-back, polished chrome frame, handy magazine pouch. Built-in headrest and ottoman turns a perfect living room lounge chair into a superb recliner.



THE LOUNGER. Transitional Pop-Up headrest recliner with deep button-tufted biscuit back and loose, reversible seat cushion. Recliner features; hidden headrest and ottoman for TV position or fully reclining.

WHEN YOU THINK OF HOME FURNISHINGS—

"The Furniture Fashion Center"  
**Furniture City**  
IN CLAY CENTER

ONE OF THE LARGEST & FINEST FURNITURE SHOWROOMS IN AMERICA  
Offering You Outstanding Selections and Values  
FREE DELIVERY CREDIT AVAILABLE



Mrs. W. E. Dugan, Alta Vista: This is a recipe I've tried through the holidays for years. We really enjoy it. It's real pretty when finished. Would like to share it with our readers. We enjoy your paper and recipes very much."

**ORANGE CREAM SOUFFLE**  
2 3-ounce packages orange-flavored gelatin  
2 cups boiling water  
1 8-ounce package cream cheese

City IN CLAY CENTER



THE DARBY. Plush, Traditional rocker recliner with biscuit-tufted seat and back. Loose, reversible T-cushion. Handle raises or lowers ottoman to any position.

**DAYS**

ED, SENSIBLY PRICED

**BUNGER**  
INING CHAIRS

Fabulous Barcaloungers with magnificent styling and unbelievable comfort... push back for TV viewing, again to fully recline. Choose from easy-care vinyls, Herculex velvets.

IMMEDIATE DELIVERY



THE LOUNGER. Transitional Pop-Up headrest recliner with deep button-tufted back and loose, reversible seat cushion. Recliner features; hidden headrest and ottoman for TV position or fully reclining.

HOME FURNISHINGS—

City IN CLAY CENTER

FRNITURE SHOWROOMS IN AMERICA  
ng Selections and Values  
CREDIT AVAILABLE

1/4 cup sugar  
1/4 cup cold water  
1/2 cup orange juice  
1 cup heavy cream  
Combine gelatin and sugar. Mix and gradually add orange juice and cream, stirring until thickened. Fold in orange slices. Wrap a 3-inch square of foil around bottom of dish. Secure with rubber band. Chill until firm. Remove before serving and garnish orange slices and grated rind.

+++++  
Nice Trahan, Rt. 2, Miltonvale, Mo. his recipe:

**SCALLOPED TURNIPS**

3 medium sized turnips, cut in slices and boil them about 15 minutes in salted water. Make a sauce with 2 tablespoons oil, 2 tablespoons flour, 1 1/2 cups milk, 1 teaspoon salt, 1/4 teaspoon pepper. Place turnips in baking dish, sauce over and sprinkle 1/2 cup cheddar cheese on top. Bake at 450 degrees ten minutes and serve hot.

+++++  
Cookie recipe is from Mrs. Miller, Rt. 2, Westphalia:

**PEANUT BRITTLE COOKIES**

1 cup pie crust mix  
1/2 cup brown sugar  
1/2 teaspoon vanilla  
1 lightly beaten egg  
1/2 cup chopped peanuts  
are pie crust according to age directions. Blend in brown sugar and vanilla. Add egg and 1/4 cup chopped peanuts. Spread on a well-greased and 17x14-inch cookie sheet to 1-inch rectangle. Top with finely chopped peanuts. Bake at 350 degrees for 15-17 minutes. Cut edges as soon as cookie sheet

November 28, 1972

is removed from oven. Cool on sheet. Cut.

+++++

Additional contestants this week include the following:

Mrs. Effie Frank, Wamego  
Verna Warneke, Herington  
Mrs. Joan Jackson, Bushong  
Mrs. Henry Horgan, Wheaton  
Mrs. Orval Buehler, Morrowville  
Mrs. Dale Bair, Canton  
Mrs. Lamoine Baldock, Delphos  
Wanda Wedel, Langdon, Missouri  
Mrs. John Reed, Wamego  
Marietta Cummings, Morland  
Mrs. D. G. Boeckner, Moundridge  
Mrs. Kenneth Rogers, Matfield Green  
Mrs. D. M. Baily, Matfield Green  
Mrs. Dallas Redger, Durham  
Mrs. Francis Barnett, Humboldt  
Mrs. Wilma Pearson, Chapman  
Mrs. Howard Bertsch, Clay Center  
Mrs. Norval Simpson, Wichita  
Mrs. Carl Jensen, Red Oak, Iowa  
Mrs. Lawrence Roepke, Waterville  
Mrs. Don Area, Havensville  
Mrs. James Davis, Rossville  
Mrs. Judy Hess, Alma  
Mrs. Gus Zibell, Holton  
Mrs. Debbie Andres, Alta Vista  
Mrs. Roger Hinkle, Barnes

## Americans Returning To Simpler Living Style

Americans are returning to a simpler style of living. They are finding satisfaction in doing things by hand and are losing interest in complicated products and services which require care.

"What Americans want now in a home is comfort and a boost to the spirits," commented one home furnishings designer. "We may be coming into an era in which—the

house will begin to get the attention it deserves. The people who make furnishings for homes will watch these changes in living styles and design for people the way they are in the 1970's and not the way they were 10 or 20 years ago."

Home should be much more than a place of shelter. Its furnishings should fit the interests and activities of the people who live in it. Products that reflect those interests give a home individuality. Americans want to use and enjoy the products in their home, but they don't want to have to give them a great deal of care to keep them new.

Floor covering offers a fine example of these changes in living habits. Rough textures are

preferred because people find them more pleasing and informal. The popular textures include rough twist, stand-up plushes, and short shags. These carpets look well with most periods of furniture and go well with modern styles too. Some 50 to 55 percent of carpets now being introduced are of this texture type.

An outdoor carpet that satisfies American family needs has recently been developed. The carpet has a nonskid foam back so that it doesn't have to be hammered or glued into place. It can be moved inside during the winter months to be used in a playroom or basement. Its pile yarn resists fading and moisture. It won't rot or mildew. Flat, smooth yarns give it a grassy look and makes it easy to wipe up spills and stains.

Make your home a place to live in with pleasure. Search for the products that best meet your family's interests.

## Two Methods For Sewing On Buttons

Two popular methods are used for sewing buttons on various garments.

Pin garment together with a proper lap, marking with a pin. Then position the button through the outer end of horizontal buttonholes or through the upper end of vertical buttonholes. Place the center of the button at this point.

When a button has no shank, place a heavy pin on top of the button. Then sew the button in place by bringing the thread over the pin. Finally, remove the pin and wind the thread around the stitches to form a stem under the button and fasten it securely.

## Patent Leather Care

To keep patent leather shoes, purses or other accessories looking their best, store in a dry closet. Never put them near a hot radiator or where the cold will crack them.

## Protect Plants From Dust

Cover your houseplants with dampened cheesecloth before you sweep or dust. It keeps the foliage dustfree.

## Speedier Ironing

To speed up your ironing, use a wide ironing board so that the area that can be ironed at one time is increased.

## Drawer Liners

Use old plastic placemats to line kitchen drawers and dresser drawers in which you store makeup.

## LIQUID FEEDERS

by



MADE RIGHT  
PRICED RIGHT

Available through many dealers or direct from

**LANDOLL MFG. CO.**

Phone 913-562-3316  
MARYSVILLE, KANSAS



SIZES

L3302—2 wheel feeder—330 gal.  
L3304—4 wheel feeder—330 gal.  
L5504—4 wheel feeder—550 gal.

Made from heavy gauge hot rolled metal. 14 ga. base, 16 ga. lid. 3"x3" oak skids with pull loops for moving. Feeder wheels are high impact plastic, strong, light, durable with stable inhibitors for rugged outdoor use. Welded with a continuous feed wire welder which has no flux to cause leaks. Three-inch fill hole in lid. Painted with a non-toxic enamel.

## McCULLOCH CHRISTMAS

The Super gift that gives back his weekends:  
**A McCULLOCH MINI MAC.**

**\$99.95**

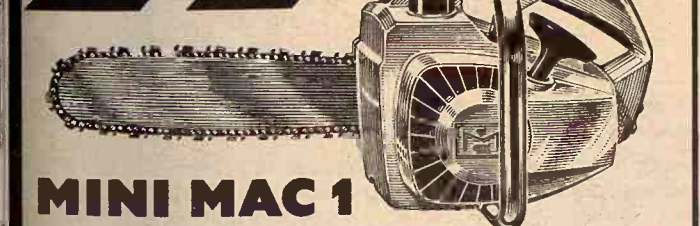

**MINI MAC 1**  
• Super lightweight — just 6.9 lbs. \*\*  
• Super power — cuts a 6" log in 5 seconds  
• Super maneuverable. One hand control between cuts  
• Super useful at home or camping

**McCULLOCH**

JORDEN IMPL. CO.  
Abilene 913/263-2041

BELLEVILLE IMPL. CO.  
Belleville 913/527-2261

W W SMITH & SONS  
Clay Center 913/632-3148

K-HILL ENGINE SERVICE  
Manhattan 913/776-4181

DUMMERMUTH IMPL. CO.  
Marysville 913/562-2476

ONAGA TRK & TRACTOR CO.  
Onaga 913/889-4841

TOPEKA FARM EQPT.  
Topeka 913/233-1374

WASHINGTON IMPL. CO.  
Washington 913/325-2301

\*\* Weight less cutting attachments  
For best performance always use McCulloch power matched chains, bars and sprockets.

**HOGS**



**CATTLE**

**WE ARE BACK!**

Offering The Following

## CUSTOMER SERVICES

1. Soybean Meal — 44 Percent and 48.5 Percent Protein
2. Hog and Cattle Supplements
3. Complete Hog & Cattle Feeds
4. Range Cubes
5. Grain Bank
6. Customer Formula
7. Bulk or Bagged Delivery

CALL US COLLECT FOR PRICE QUOTATIONS  
AND DELIVERY SCHEDULE — 316-342-7270

**KANSAS SOYA PRODUCTS  
DIVISION**

**ROSS INDUSTRIES INC.**

EAST 5th — EMPORIA, KANSAS



# Wheat Prices Induce Farmers To Check Futures Market

Rod Turnbull  
Kansas City Board of Trade

The relatively high July futures price on wheat has induced many farmers to inquire as to how they can assure themselves of that price at harvest next summer.

Likewise, it has caused men in the grain trade to comment that if a farmer doubts the current July price will hold until next year's harvest, a doubt which some have expressed, he has the opportunity through the futures market to protect himself against a drop in values.

Of course, if a farmer uses the futures market to "hedge" against a drop in price on his 1973 harvested wheat, he at the same time foregoes the opportunity to get higher prices, should they prevail.

The very fact wheat farmers are asking questions about using the futures market to hedge against lower prices next summer indicates that in the past, it hasn't been a routine practice for them. It is true also that there are times when it would be of little or no advantage to farmers to consider hedging. As an example, when prices are at government loan levels there could be little for the farmer to gain by selling his grain for future delivery. The loan itself becomes a hedge or a floor against further price decreases.

But wheat futures prices now are above the loan. This makes it a new ball game. Prices can go up or down. Nobody can know for sure what will happen in markets determined by supply and demand. Futures prices are the best indication available of future values, because the people who are trading are putting their money on their judgment.

How then, can a farmer if he so desires to avail himself of futures prices — that is, in effect, sell his growing crop in advance of harvest?

Let's say that a farmer with a field of growing hard red winter wheat, is thinking right now he'd like to make sure he'd get, at harvest time next July, the July futures price presently posted at the Kansas City Board of Trade.

There are two ways this farmer can go.

One is to enter the futures market himself and sell wheat for future delivery. Under this plan, which is

routine for merchandisers of grain, the farmer would, through a broker, sell 5000 bushels (one futures contract unit) for delivery next July. He would pay a brokerage fee at the Kansas City Board of Trade of \$22.00, and would be required to put up a margin of 14 cents a bushel or \$700.00. He would be required to keep this margin at 12 cents. Thus if the July futures price rose 3 cents a bushel, he'd be required to put up another 1 cent margin.

After harvest next July, this farmer would sell his wheat to his local elevator. Also at that time, he would buy back his futures contract. If the price on wheat had dropped by harvest time, the farmer obviously would have to take that price at the market.

However, the futures price likewise would have dropped and the farmer would be able to buy his futures contract back for less than he paid when he entered into it. His profit on his futures deal would approximately equal the difference between what the July futures price had been when he "sold" the grain on the futures contract and what he got when he actually sold to the elevator.

The second and probably more popular method for the farmer to follow would be to make a forward sale to his local elevator. In these circumstances, the elevator handles all the futures transactions. Not all

country elevators want to do this. Therefore, if a farmer is determined to sell his wheat in advance and his elevator declines to cooperate, the only thing the farmer can do is go to another elevator.

Most elevators, however, are ready to handle such business and have printed contracts ready for such transactions. Such elevators on any day will tell a farmer what they are bidding on wheat for July (or September) delivery, based upon the prevailing futures prices, the normal handling charges and profit for the elevator, plus costs of entering into a futures contract. The elevator, it should be understood, when it contracts with the farmer to buy wheat will immediately sell that wheat for future delivery and it will have to deposit the margin requirement.

In essence, the contracts with the farmer will guarantee that the elevator will pay the farmer a stipulated price for his wheat when it is delivered at harvest. At the same time, of course, the farmer has guaranteed he will deliver a certain quantity of the wheat. One side of the contract is as binding as the other.

The question farmers nearly always ask is, "What happens if the day before I intend to harvest, I'm hit with a hailstorm and I don't get a kernel?"

The contracts cover this and other contingencies. Nearly every grain

company or elevator has its own contract form, but they are similar in many respects.

Following are actual phrases taken from some contract forms available in grain offices at the Kansas City Board of Trade. One states:

"If this contract is not fulfilled at maturity, the seller shall notify the buyer on the day of maturity, what portion of contract remains unfilled. Unless time of shipment is extended by mutual consent . . . the seller shall be deemed to have defaulted . . . and shall be liable to the buyer on the unfilled portion of contract for difference between contract price specified and market price on date of maturity . . ."

Another plainly says: "Seller agrees that he will pay market difference between contract price and market price to buyer if for any reason he is unable to deliver the grain."

Another contract simply states that the farmer agrees to deliver the quantity of grain specified at the date specified. The assumption is, a spokesman for the grain company said, that the farmer will make a settlement if he can't deliver the grain from his own harvest, or that

he will buy the wheat somewhere in order to make his delivery.

The point to be understood is that provisions are made in the contract situation in which the farmer is able to deliver the wheat and the contract to sell. As an example, suppose the farmer has contracted to deliver 5000 bushels in July, which he was to get \$1.75 a bushel. Because hail has wiped out the crop completely, he has no wheat to deliver. Meanwhile, the market price has risen to \$1.85. Under his contract he will be obligated to pay the difference between \$1.75, or 10 cents a bushel, and \$1.85, or 15 cents a bushel, a total of \$500.00. On the other hand, if the market price had fallen to \$1.65. In this case, the farmer could buy wheat to deliver and make \$500.00.

The principal suggestion out of this discussion is that facilities are available for a farmer to sell his grain in advance of harvest or to protect himself if he has determined in his mind he would be satisfied with the price. The thing to do is to talk to the elevator operator or to the grain company and mine the exact details involved. Read the contracts offered.

**7 1/2% TAX EXEMPT INTEREST**

**KANSAS MUNICIPAL BONDS**

Industrial REVENUE BONDS—\$5,000 and \$1,000  
Denomination Equivalent to More Than 10%  
Yield on Taxable Investment Returns  
Sold on Prospectus  
Call or Write . . .

**A. H. Speer Co.**

INVESTMENT BANKERS  
220 W. Douglas — Suite 150 Page Court  
Wichita Phone 316-267-8722 Kansas 67202.  
For Circular and Further Information  
Clip and mail this coupon.

A. H. Speer Co.  
220 W. Douglas  
150 Page Court, Suite 150  
Wichita, Kansas 67202

Please send information on how I can obtain Tax Exempt Income.

Name

Street

City

## Peak Car-Deer Collision Season

Fall is here and the deer are running. The Forestry, Fish and Game Commission has announced its yearly reminder to Kansas motorists that the deer-vehicle collision season is at hand.

For the first nine months of 1972, 765 road-killed deer reports have been received by the Commission, according to Bill Peabody, Emporia, Commission deer biologist. He predicted 1,200 to 1,300 will be reported by the end of December.

"With an expected 200 or more deer to be killed on the roads just in November, we are in the peak of the road-kill season," Peabody warned.

The biologist cited several reasons for the increased activity of Kansas deer which results in more of them crossing roads and being struck by cars.

"For one, November is the deer breeding season. Understandably excited the does and bucks increase their roaming over the countryside and across roads in search of mates," Peabody said.

He added that also this is the time when deer are moving to wintering grounds which are better protected from elements than their summer haunts.

"Another cause is that November brings the greatest number of hunters to the field. Both small game and deer hunters keep the deer from settling down.

"Coupled with the heavy auto traffic of pheasant and quail seasons and the Thanksgiving holiday, the potential for road-killed deer is even greater," he said. Dawn and dusk are the peak hours of deer movement.

## You'll get a lot more you'll like... first...in a Case Agri King.

**Think big**—as big as you want to be up to 165 turbo'd horses! We'll match your ambitions with a capacity-boosting brand of power, comfort and protection. And with features you won't find in any other tractor.

**Big-muscled engines.** For the ability to handle heavy field loads FAST, there's no substitute for the KO punch of big displacement Case engines. No compromises here . . . in every power class, we size our engines to the job.

**Power Shift . . . in YOUR size tractor up to 165 pto hp.** Super-smooth! 8 of 12 speeds in the primary tillage range. Keeps you moving fast at full capacity, non-stop.

**Comfort and quiet . . . you get 'em in ALL Agri Kings.** We introduced the rubber-mounted platform to cushion you from transmission noise, heat and vibration. We build our own cabs to give you more downright comfort. We built in 4-corner roll protection to resist front crushing or overhead collapse. And we made every Case Agri King quieter to give you a more peaceful, relaxed ride.

Case . . . the big-power specialist										
Model	2470	1470	1370	1270	1175	1070	970	870	770	570
PTO Horsepower*	165	145	142	127	122	108	93	77	63	41
Displacement	504 turbo	504 turbo	504 turbo	451 turbo	451 turbo	451	401	336	267	188
Rated RPM	2200	2000	2100	2100	2100	2100	2000	2000	2000	1750

\*Manufacturer's PTO HP rating

## FARM TRUCK BODIES

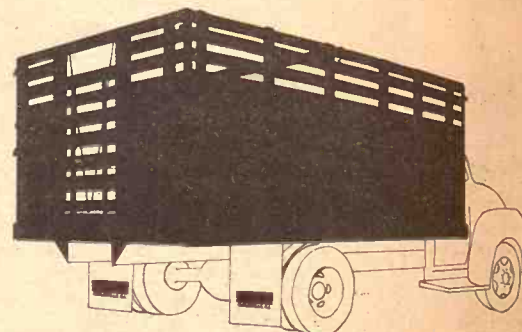

### Hinge Down Combination Grain & Livestock Body

A complete and versatile Steel Farm Body. Easily changed from a flat platform to a 28" Grain Side with modern lever-type sliding gate. Add 12" Tip Tops to convert unit to 40" Grain Sides. Rise folding racks to convert to 66" Stock Rack Body complete with easy in-and-out sliding cattle gate, controlled by nylon rope and pulley arrangement. Dist. of Schlen

ALSO BODIES WITH WOOD SIDES

### UNDERBODY HOISTS

**Heavy Duty . . . 14 ton capacity** — Designed for 102 inch to 120 inch C with 14 ft. to 18 ft. bodies — Each 32 pounds of hoist lifts 1 ton of payload. — Call or come in today.



**HAUL-MOR, INC.**  
Valley Falls, Kansas  
Phone 945-9211

## Chiropractors Go Medicare Role - but May Lose T

After seven years of ceasing to lobby, chiropractors have succeeded in getting them included in the multibillion-dollar Medicare program through a series of events that offers a view of Washington workings.

The cast of characters in the small but determined band of chiropractors, their patients

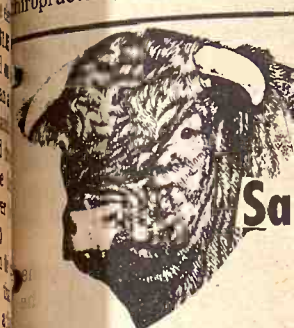

## Come As You Expect

- A few outstanding club
- 15 serviceable Shorthorn
- Polled Shorthorn bulls
- 20 very good cows with calf side
- 160 Steer and Heifer calves

## Cat EVER Cou Livestock COUN

Get in a get

For information

Leland Zer Co-Owner 316-767-5424

SALE BAR

LICEN

## Auction SALE

## Farm Machinery

- 1958 JD 620 tractor, p steering
- MH combine No. 80 special
- 1966 IHC hay baler, No. 4 tie, good
- JD hay baler, No. 114 wire
- JD side rake
- JD No. 5 7' mower
- JD 17x7 drill with fert., low
- 2 IHC No. 8 2x14 plows
- Case mounted lister with boxes
- JD 2 row lister mounted with boxes, rotary moldboard
- JD 2 row monitor
- Case 15' disc
- McCormick corn binder
- IHC 18' drag harrow
- Implement carrier for str disc
- Case 2 row mounted cult
- 1967 Krause 11' wheel disc
- IHC 3 section harrow

## TRAILERS & ELEVAT

- 60 Viking 36' elevator with and down spout
- 12' 4" grain auger, about n
- Electric gear with 90 bu. b
- 4 wheel flatbed 7'8"x13'6"
- 1953 Chevrolet 4 door

## Mr. & Mrs

Auctioneers: Calvin Schou, & Harold R. Siegel, 1812 G. Livestock, Real

Linn KUHLMAN MOTOR CO.

Marion LONGHOFFER SUPPLY

Centralia McBRATNEY IMPL. CO.

Salina VAHSOLTZ IMPL. CO.

Clay Center PORTER EQUIPMENT

Marysville BRAUCHI BROTHERS

Chapman JONES & KNOPP

Ellsworth CHOITZ EQUIPMENT



# Check Futures Market

company or elevator has its own contract form, but they are similar in many respects.

Following are actual phrases taken from some contract forms available in grain offices at the Kansas City Board of Trade. One

"If this contract is not fulfilled at maturity, the seller shall notify the buyer on the day of maturity, what portion of contract remains unfilled by mutual consent . . . the seller shall be deemed to have defaulted . . . and shall be liable to the buyer on the unfilled portion of contract for difference between contract price specified and market price on date of maturity . . ."

Another plainly says: "Seller agrees that he will pay market difference between contract price and market price to buyer if for any reason he is unable to deliver the grain."

Another contract simply states that the farmer agrees to deliver the quantity of grain specified at the date specified. The assumption is, a spokesman for the grain company said, that the farmer will make a settlement if he can't deliver the grain from his own harvest, or that

## Chiropractors Gain Medicare Role — May Lose Too

For seven years of ceaseless fighting, chiropractors have finally succeeded in getting themselves included in the multibillion-dollar Medicare program through a series of compromises that offers a view of the workings of Washington in compromise.

Cast of characters involves small but determined band of chiropractors, their patients, lobbyists for and against their cause, senators and representatives, federal officials, campaign contributions and tens of thousands if not millions of pieces of mail.

The drama that culminated with the signing by President Nixon of Public Law 92-603 on Oct. 30 also featured ideological allies taking opposing points of view and alliances between traditional enemies.

Yet after all the effort expended on this mammoth legislative tug of war, it appears that while the chiropractors have won the battle to have their services included in Medicare, they may have lost the war because the same act markedly

restricts the treatments for which they will be paid and reduces their participation in the Medicaid program.

Thus the hoped-for windfall of \$110 million a year that the chiropractors had hoped to gain by their inclusion in Medicare—which would about double their total national gross income—has been cut to \$35 million. And because of the Medicaid changes this may not only vanish altogether but also may be less than they are now receiving from any federal program.

In addition, the new changes leave the chiropractors even more at the mercy of their enemies, the doctors of medicine who in the world of the American Medical Association regarded chiropractic as "an unscientific cult."

The series of events that finally led to the inclusion of chiropractors in Medicare started in 1965 when Congress was drawing up the Medicare program. This pointedly excluded coverage of chiropractic services from the health insurance program for people 65 and older.

Every Congress since then has seen senators and representatives introducing scores of bills aimed at achieving the chiropractors' goals. For example, in the 92nd Congress that just ended, 97 congressmen introduced a total of 72 pro-chiropractic bills. In the previous Congress 160 members introduced 91 bills.

From ideological right to left the sponsors ranged from Rep. John G. Schmitz, the California Republican who ran for president on the ticket of the American Independent Party, to Rep. Benjamin S. Rosenthal, D-N.Y., whose opposition to the Vietnam war helped focus the drive against Lyndon Johnson in 1968.

The chiropractors lobbying efforts were directed by Harry N. Rosenfield, a lawyer who two decades ago was a high official of the old Federal Security Agency. The forerunner of the present Social Security Administration.

Rosenfield represents the American Chiropractic Association of Des Moines, Iowa, which has a membership of 12,000 of the nation's 20,000 chiropractors.

"The effect of the Medicare



## Special Shorthorn SALE

Sat. Dec. 9 - 12:30 Noon

Herington Sale Barn  
Herington, Kansas

## Come As You Are Off Grass Sale

Expecting 300 to 350 head

A few outstanding club calves  
5 serviceable Shorthorn and  
Polled Shorthorn bulls  
very good cows with calves at  
side  
60 Steer and Heifer calves

For Information

Milton Nagely  
Sale Manager  
Abilene, Kansas  
913-479-5533

## FARM TRUCK BODY

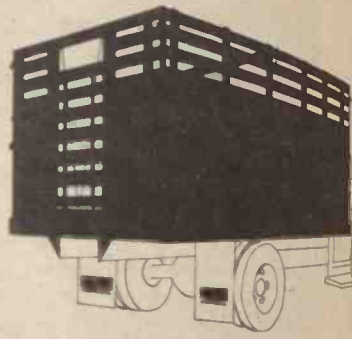

## Hinge Down Combination Grain & Livestock

A complete and versatile Steel Farm Body. Easily converted to a 28" Grain Side with modern telescoping gate. Add 12" Tip Tops to convert unit to 48" Grain folding racks to convert to 66" Stock Rack body. Easy in-and-out sliding cattle gate, controlled by power pulley arrangement. Dist. of Schlen

ALSO BODIES WITH WOOD SIDES

## UNDERBODY HOIST

Heavy Duty . . . 14 ton capacity  
Designed for 102 inch to 120 inch  
with 14 ft. to 18 ft. bodies —  
32 pounds of hoist lifts 1 ton  
payload. — Call or come in



HAUL-MOR INC.  
Valley Falls, Mo.  
Phone 368-1111

SELLING  
**Cattle & Hogs**  
AT 12:30 NOON  
**EVERY MONDAY**  
**Council Grove**  
**Livestock Commission Co.**  
COUNCIL GROVE, KANSAS

Get your consignments  
in early and we will  
get you the buyers

For information or for appraisals, contact:

Leland Zerbe  
Co-Owner  
316-767-5424

Kenneth Muller  
Co-Owner  
316-767-6321

SALE BARN PHONE 316-767-5805

LICENSED & BONDED

## Auction SALE

Saturday, December 2

Starts 11 a.m. — Lunch Served  
Having decided to quit farming, we will sell at the place 2 miles north, 1 1/2 west and 1 north of Morrowville, Ks; or 7 west of Washington to 15-36 Cafe, 4 north, 1 1/2 west and 1 north; or 7 south of Farber's Sunrise Station, 1 1/2 west & 1 north.

## Farm Machinery

58 JD 620 tractor, power steering  
combine No. 80 special  
6 IHC hay baler, No. 47 wire tie, good  
hay baler, No. 114 wire tie side rake  
No. 5 7' mower  
17x7 drill with fert., low wheel  
HC No. 8 2x14 plows  
se mounted lister with fert. boxes  
2 row lister mounted with fert. boxes, rotary moldboards  
2 row monitor  
C 2 row monitor  
disc 15' disc  
Cormick corn binder  
C 18' drag harrow  
element carrier for straight  
disc  
disc 2 row mounted cultivator  
disc 17' Krause 11' wheel disc  
C 3 section harrow

## TRAILERS & ELEVATOR

Viking 36' elevator with dump  
and down spout  
4' grain auger, about new  
electric gear with 90 bu. box  
wheel flatbed 7'8"x13'6"  
wheel trailer  
3 Chevrolet 4 door

## HORSE MACHINERY

2 cultivators; sulky plow;  
dump rake; mowers; harrows;  
disc; 2 low wheel gears, one with  
box; grain binder; corn press  
made of 8 mower wheels; 2 row  
monitor.

## HAY & GRAIN

1700 bales alfalfa hay, 3 cut-  
tings, wire tied; 50 bales wheat  
straw; 1000 bu. steel bin.

## ANTIQUES

Round oak table; 90 old  
phonograph records; iron bed,  
spring & mattress; drop leaf  
table; sanitary cot.  
2 rocking chairs; high chair;  
lard press; krauf cutter; sausage  
grinder; 2 gas lights; Aladdin  
lamp; 2 kerosene lamps; 2 lan-  
terns.  
Glass churn; stone jars; flat  
irons; picture frames; dinner  
bell; iron kettle; 2 cast iron  
seats; hames.  
Model T parts; grindstone;  
hand seed corn sheller; old school  
books; 2 encyclopedia books.  
Also selling many  
miscellaneous items and  
household goods.

Terms Cash

Mr. & Mrs. George Tegethoff

MORROWVILLE, KANSAS  
Auctioneers: Calvin Schou, Agenda, Ks. Clerk: First National Bank  
Harold R. Siegel, 1812 G. St., Fairbury, Nebr., 729-3651 Washington  
Livestock, Real Estate & General Farm Sales

Everything For The Horse  
And The Rider  
Largest Stock Of Saddles  
In Mid-Kansas  
1810 North Buckeye  
ABILENE, KANSAS  
Open Daily 9 a.m. to 8 p.m.  
Sundays 1 p.m. to 5 p.m.

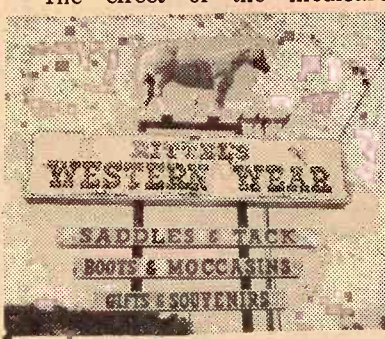

## Prevent Taxes From Diminishing Your Estate

An Exchange Bank Trust Officer, together with your lawyer, can show you how Personal Trusts can keep taxes from consuming your Estate.

### IF YOU ARE CONCERNED—

about your Estate, come in and visit with one of our Trust Officers. They are available at all times, and will explain how a Trust can preserve your Estate.



MEMBER  
**EXCHANGE BANK OF**  
**SCHMIDT & KOESTER**

823 Broadway Telephone 913-562-2334

MARYSVILLE, KANSAS

A FULL  
SERVICE  
BANK

## Invitation For Bids

I will accept sealed bids on the following described real property in Wabaunsee County, Kansas:

Lots 3 and 4, Block 16, Langvardt's First Addition to Alta Vista (Sometimes designated as being in Block 16 in the City of Alta Vista).

The lots measure 50 feet in width and 125 feet in depth and include the business building located thereon. Each bid shall be accompanied with a check payable to "Alta Vista State Bank — Escrow Agent" in a sum equal to 20 percent of the respective bid, shall be placed in a sealed envelope marked "Bid — Wombles Property" and delivered to the office of Bill Baldock, Attorney, Court House, Alma, Kansas, not later than Thursday, 7 December, 1972, at 2:00 p.m., at which time all bids shall be opened and read. I intend to sell the property to the highest bidder submitting a reasonable bid, but reserve the right to reject all bids.

The 20 percent earnest money payment shall be deposited in escrow with said escrow agent, along with a sale contract and warranty deed executed by seller for delivery upon approval of title and payment of the balance of the purchase price. Purchasers shall be furnished an abstract showing merchantable title. Taxes for 1972 and prior years shall be paid by the seller. Possession of the property shall be given upon payment of the purchase price in full.

Persons wishing to inspect the improvements may obtain a key from the Alta Vista State Bank. Persons having questions about the sale may contact Bill Baldock, phone Alma 913-765-3932.

HILDA H. WOMBLES



Saturday, Dec. 2

Starts 1:00 p.m.  
Having quit business and moving to Colorado, we will sell the following at Larry's Standard Service at 1700 Center, Marysville, Ks. Rain, snow or ice, we will have this sale in the heated station.

## Station Equipment

Air filter tester; vacuum gauge; compression tester; ammeter set; current tester; test light; door pullers; pressure tester; tension scale; vacuum gauges; Sun compression tester. PCV tester; stamp set; battery tester; car washer; 3 fans; water bucket; air conditioner shop gauges; ATF funnel; suction pump; oil gun; spark plug cleaner; wheel balancer. Grease machine; Atlas tire machine; driveway bell; water cooler; Pepsi machine; Smith Corona cash register; hand snow plow; tire squeezer; brake bleeder; battery charger.

## SHOP EQUIPMENT

Air chisel; wheel puller set; air gun wrench; voltmeter; metric foot die; chain pullers; acetylene set; anvil; floor jack; handyman jack; hydraulic jacks. Paint gun; Snap-On tuneup machine; electric heater; Lincoln electric welder; tire tools; vise; grinder; Air-O-Vac; buffer; creeper.

Shop broom; air bubble; air pressure reducer; engine puller; fire extinguisher; electric sander; hand tools; miscellaneous items for your shop; bench equipment; wheelbarrow; testing equipment.

## PERSONAL PROPERTY AND INVENTORY ITEMS

Stereo tapes; Coleman 2-burner camp stove; Owen-Corning home insulation; deep freeze; lawn mower. Used lumber; seven 10' and 45 6' cross arms; 8 steel posts; 1942 GMC truck motor, good Pontiac tri-power manifold and carburetor. Mini-rail gas dragster, 289; snow tires; auto parts collected through the years.

## AUTOMOBILES

1967 Corvette, V-8  
1965 Ford 4 door  
1961 Cadillac  
1962 Chevy 1/2 ton pickup, 6 cyl.  
1936 Chevy coupe pickup, original

Terms — Cash  
On Personal Property

## REAL ESTATE

2 bedroom home with basement garage, in excellent repair, 1505 Jenkins, Lot 3, Block 33, Palmetto Addition, City of Marysville, Marshall County, Kansas. A wonderful home in excellent repair.

TERMS — One-third down date of sale, balance upon delivery of warranty deed. Seller reserves the right to refuse any and all bids.

Lawrence (Larry) & Rodella Eder

Auctioneer: Jim O'Neil Clerk: Oketo State Bank

0	570	470
3	41	34
7	188	188
00	1900	1750

Linn  
KUHLMAN MOTOR CO.  
Marion  
LONGHOFFER SUPPLY  
Centralia  
McBRATNEY IMPL. CO.  
Salina  
VAHSOLTZ IMPL. CO.



# Final Certificate Payment May Be Down To Seven Cents

Agriculture Department officials are seemingly at odds over how much wheat farmers can expect to collect in final payments next month for participating in the government's acreage "set aside" program.

Department officials had said the final payment might amount to 13 cents per bushel on a farmer's share of "domestic allotment" wheat this year.

Later, however, other officials said privately the actual payment

might be nearer 7 cents per bushel. So-called "certificate" payments are made to participating wheat growers to bridge the gap between the July 1 parity price—\$3.02 per bushel last summer—and the actual market average for the five months, July through November.

A spokesman said that the four month average—July through October—was about \$1.61 per bushel and the final determination including November, was expected to be "close" to that figure. Thus,

using the \$1.61 figure as a prospective average, the total certificate payments would be \$1.41 per bushel for 1972.

Farmers received a preliminary payment last summer of \$1.28 per bushel on their domestic allotment 1972 wheat. Using the \$1.41 formula, another 13 cents would be due in December when final payments are made.

Now, according to officials the five-month average will probably be higher than the \$1.61 quoted earlier. That would mean a decrease in the final payment to growers from the earlier indication of 13 cents per bushel.

The November price average will not be published until Nov. 30, and the final payment rate will be announced shortly thereafter.

The payments are made only on a farmer's share of wheat grown on domestic allotment acres, land determined to be enough to provide 535 million bushels a year for U.S. food needs.

"Raccoon, skunk, muskrat, opossum, mink and weasel can be trapped only from Dec. 1 through Jan. 31. Beaver trapping season runs from Jan. 1 through Feb. 28. Coyote, badger, bobcat, red and gray fox can be hunted and trapped anytime of the year, while the season is closed year 'around on swift, or prairie fox, otter and black-footed ferret," said Little.

To trap and sell furs, Little said trappers must keep three main things in mind. "All trappers, regardless of age, must obtain a \$1.50 trapping license. A trapper can have only 20 traps set at one time. And if trapping is conducted on another person's property, permission must be obtained from the landowner or tenant."

According to Little, trapping interest in Kansas has dwindled so

that relatively few now sport. Where trappers bought licenses an average of only 2,000 have been purchased during the last few years.

"Trapping in not for the more people think it is a line every day, weather, chopping snow is just work."

Still, Little reports should harvest about 1972 year, muskrat probably most numerous. The fur year, he said, is subject but many feel coyote and pelts should bring a common and easy-to-kill is figured to range around pelt, he said.

**WE BUY FAT HOGS**  
Mondays thru Fridays 9 a.m. - 3 p.m.  
AT UNION PACIFIC STOCKYARDS  
**MARYSVILLE, KANSAS**  
**Clougherty Packing Co.**  
NO COMMISSION NO SHRINKAGE  
We may not have the best hog market every day, but we may have the best market the day you wish to sell your hogs.  
BONDED FOR YOUR PROTECTION  
**MARK WILKIE**  
Resident Buyer Phone 562-2050

**ELK VALLEY HEREFORD RANCH**  
**PRODUCTION SALE**  
**Thursday, DEC. 7**  
12:30 Noon Lunch  
At the ranch on Hwy. US 160, 1 mile northeast of Elk City, Kansas. Light planes can land on ranch.  
**59 BULLS • 25 OPEN HEIFERS SELL**  
Herd sire pictured is WINROCK A307, with other Winrocks offspring in the offering. 35 of the bulls are serviceable age 2 year olds. All Elk Valley bulls are long bodied and they are big. 13 select sons of A307 will sell. They are 2 year olds. One bull 18 mo. is son of great WINROCK D4. There are 43 bulls 10-14 months... big framed sons of these bulls and Anxiety 4th or Onward bred mothers.  
Heifers are 9-14 months, 5 ready for breeding.  
These are marvelous prospects for club projects.  
**BOB FALER, Owner • ELK CITY, KANSAS 316-627-5700**

**Auction SALE**  
**Saturday, Dec. 2**  
Starts 11 a.m. — Lunch Served  
As we have decided to discontinue farming and move to town we will sell the following at auction located from Centralia, Ks. 3 miles north on Hwy. 187; from Seneca 3 west & 5 1/2 south.

**CATTLE**  
12 Hereford stock cows 4-7 years old, started to calve and will continue through the fall. Tested for TB & Bangs. Best of health, and produce good calves.

**HOGS**  
15 Duroc open gilts. These gilts are ready or will be ready to breed in 30 to 45 days. They have been hand fed and are good enough for any herd.

**TRUCK**  
1950 Chevrolet 1/2 ton pickup, 4 speed, stock racks, good running condition.

**HAY**  
685 square bales good alfalfa and 100 square bales wheat straw (in barn).

**MISCELLANEOUS**  
500 gallon propane tank (with right to keep until moved to town); 500 gallon gas tank with stand; 8' stock tank; 5' stock tank; 1H cream separator like new; 45 bushel hog feeder.  
Bridge planks and railroad ties; 2 pump jacks, one good with gas motor; dehorning door gate; 30' drain pipe; hand tools and miscellaneous items.

**TERMS — Cash Day Of Sale**  
**Not Responsible For Accidents On Grounds**

**Mr. & Mrs. Chalmer Wright**  
Phone 913-857-3959, Centralia, Kansas  
For additional information contact Morris L. Pollman, Auctioneer & Sales Manager, Top Dollar Auction Service, Route 2 Centralia, Ks 66415 Phone 913-857-3934

**Interest Dwindling But State Trapping Season Open Soon**  
Trapping may not be the most popular sport in Kansas, but come Dec. 1 a few dedicated farm kids and some old hands will start staking out their trap lines with fun and profit in mind.  
Ron Little, McPherson, furbearer biologist for the Kansas Fish and Game Commission reports the 1972-73 trapping season breakdown.

**THE NEW RUMINANT PROTEIN**  
**GOLDEN PRO**  
with built-in ENERGY at 1/2 the cost per unit of natural protein  
GOLDEN PRO is the ruminant protein discovery of the century. This new protein source is derived from non-protein nitrogen and gelatinized grains made in the InstaPro Extruder.  
It is comparable to natural protein sources in feeding performance with ruminant animals at approximately half the cost per unit of protein.  
GOLDEN PRO is safe, non-toxic and gives you an extra plus—it also supplies an excellent source of energy that is readily available to animals for better feed efficiency and rate of gain.  
**BOOK NOW!**  
**TRIPLE "F" FEEDS**  
Available From these franchised GOLDEN PRO™ distributors  
**JOHN F. HABLUTZEL**  
Phone 913/456-7474, Wamego  
**GILBERT TESSENDORF**  
Phone 913/456-7205, Wamego

**ANTIQUE**  
Dolls, Doll Furniture, Glassware, Art Pottery, Antique Furniture, Collectors Items & Miscellaneous  
**December 1st and 2nd**  
STARTING AT 10:00 A.M. BOTH DAYS — LUNCH SERVED  
Friday at 4th & Michigan Street and Saturday at Delphos Auditorium Delphos, Kas.  
In the event of bad weather sale will be held in Delphos Auditorium both days.

**DOLLS — APPROXIMATELY 800**  
21" Bisque Head, Kid Body (Signed Ger.) — 19" Bisque Head, Open Mouth (Heuback, Signed Ger.) — Shirley Temple, Dressed for Rain — 25" NUN, Bisque Head, Habit and Rosary — 36" Doll (Signed Ideal) — 11" Original "Goosegirl Hummel" with Tags, 2 Geese — Emmett Kelly Clown — 23" China Head, Cloth Body — 24" Comp. Head, Hands, Feet, Cloth Body (Signed E. I. H. C.) — Charley McCarthy Dummy — J. F. K. Doll in Rocker (Kaymar Tag) — Buddy Lee Rider — Buddy Lee Union Work Outfit — 15" Judy Garland in Red Gingham — 26" Bisque Head, Open Mouth, Cloth Body — 5 Martha Washington Type — 10" Regal in 20" Dog Sled (Kimmie Eskimo) — 14" Mrs. Enright (Morning Dress) — 14" Mrs. Peabody (Coat and Bonnet) — 34" Comp. Sleeping Eyes — 12" Rag, Little Lulu — 30 Costume Dolls, 11" and 12" — 41 Costumed Dolls with Ceramic Heads — 16" Patti Cake Claphands and Gurgle (In Box) — 17" Baby Precious with Carnation Bottle (In Box) — 29" Sweet Ann — 24" Dale Evans, Complete Outfit (In Box) — 24" Dale Evans with Original Dress — 19" Bonnie Baby — 19" Judy Garland in Pink Dress, Sleeping Eyes — 10 Japanese Dolls (Fully Costumed) — Plus Approximately 600 Miscellaneous Large and Small Dressed Character and Nationality Dolls — Many Doll Parts.

**ANTIQUE FURNITURE**  
Walnut Marble Top Dresser — Oak Kneehole Desk — Carved Oak Arm Chair — Oak Cabinet, Claw Feet — Oak Ornate Mirrored Sideboard — Oak Library Cabinet — Oak Writing Desk, Ornate — Oak Counter Display Case — 3 Oak Sec. Chinas — Folding Card Table — Dressers and Chest of Drawers — Roll Top Desk — Many more including Child's Rocker — Gun Display Case — 35" Fronted Book Cases (with Desk Compartments) — Oak Table and Matching Buffet — Fronted Oak Book Shelves.

**CLOCKS**  
Old Seth Thomas, Striking, Dipped, Striking Shelf Clock with Mission — Mission Clock — Large Cuckoo — Clock with Shadow — Dressed Shelf Clocks — German Striking — German Digital — Plus Many Mantel Clocks — Novelty and Decorative Clocks.

**LAMPS**  
21" Metal Base, 6 Sided — Kitchen Bracket Coal Oil and Reflector — Floor Lamp — Base — 16" Cranberry — Pressed Glass Base, Milk Glass — Bronze Lighthouse Base — Plus Many Other Table Lamps.

**COLLECTORS ITEMS AND MISCELLANEOUS**  
Coca-Cola Display Rack — Containers of Beads, Bangles, Rocks, Sea Shells, Buttons, Collection — Walt Disney Character Trunks — Pencil Collection — Stamp Collection — Books, Authors Include Curwood, Zane Grey, Gene John Fox, Jr., etc. — Box of Brigs, Salt and Pepper — Brigs, Weller and Roswell — Old Trunks — Story Viewers — Occupied Japan Figures — Figurines — Paper Weights — Dogs, Pitchers — Antique — Tin Boxes — Silver Plated — Cameras and Equipment — Projectors, Slide Viewers, Copiers, Slicers, Polaroid, etc. — Stove, Refrigerator, Tables, Platform Rockers, Chairs, Lamp Table, Coffee Washer, Household Utensils, Appliances, Hand and Nail — Nash Rambler Station Wagon — of Other Items Too Numerous to List.

**DOLL FURNITURE**  
Tootsie Toy Metal Furniture — 8" Wicker Set (Love Seat, 2 Armchairs and Table) — 10"x19" Doll Cradle with Patchwork Quilt — 12" Wicker Sleigh — Wicker Doll Buggy — 10" Wooden Set of Furniture — 8" Dresser — Wood Bed and Bedding — 4" Corner Chair — Sewing Machine — China Doll Tea Sets and Miscellaneous Furniture.

**GLASSWARE**  
Currier and Ives Picture China, Royal, Complete Set of 8 (Blue and White) Pressed Glass Castor Set — 9" Marigold Footed Bowl (Windmill) Ameth. Ruffled Footed Compote (Blackberry) — Depression Glass, Including Cherry Blossom, Mayfair and Sharon Pink, Sharon Amber, Salt and Peppers, Creamers, Dinner Plates, Cups, Saucers, Sherberts, Footed Bowls and Servers — Ironstone Pitcher and Bowl Set — Pressed Glass Nursery Rhyme Table Set — Shirley Temple Mugs — Currier and Ives Scenic Plates — German and Bavarian Fruit Plates — Hundreds of Pieces of Pressed, Colored, German, Bavarian, Custard, Milk, Ironstone, English, Japanese, Silesia, Etched, Dresden, Ameth., Depression, Thumbprint, Hobnail Glass and China — Cups and Saucers.

**STOCK**  
EV  
**MARY**  
Com  
Selling Appr  
Selling all breed  
bred heifers — al  
**Stoo**  
E  
s  
Selling  
Of C  
Choice quality st  
and feeding ste  
head and by pou  
ALWAYS A GOO  
For further information —  
Jim Merrigan, 816-582-510  
**Merrigo**  
Aucti  
M  
40 Miles North

**MILLIE TEED ESTATE**  
ROGER BILLINGS, EXECUTOR, FIRST STATE BANK  
Sole Conducted By Westland Auction Service  
Auctioneer —  
**Joe Mendicina**  
Arlo G

**Don't Miss This**  
AUCTIONEER'S NOTE: Without a doubt this is one of the largest collections of Dolls, Collectibles, and Trivia ever accumulated in one home. There are all collectors at this Public Auction. This entire estate will be sold to the highest bidder. You won't believe the number of items under one roof. The listing of items to be sold! Remember the dates, Friday, December 1st, 10:00 at the home, 4th and Michigan and Saturday, December 2nd, 10:00 at the Delphos Auditorium. Items sold both days will be at auctioneer's prior inspection please.

**Would T**  
Limiting beef import quarterly basis, a plan received attention from industry and some me Congress, would result buildup of herds and lower producers by 1980, acc Agriculture Dep economists.  
The prediction is incl study by the Economic Service of a number alternatives to the ex paratus for restriction of ports.  
Current controls, provid 1964 quota law, were sus President Nixon last Jun remainder of this year. was opened to more impo from Australia, in an effo retail meat price increas

**Auction SALE**  
**MACHINERY & EQUIP**  
560 IHC Tractor, gas  
300 IHC Tractor  
No. 455 4-row IHC Planter  
No. 37 IHC Wheel Disc, 9  
No. 311 IHC Plow  
No. 55 IHC Chisel Plow  
No. 263 IHC 2-row Cultiva  
Grain or Hay Wagon  
IHC 12 Spring Tooth Har  
Old Box Wagon with wood  
No. 31 IHC Mower  
No. 15 IHC Side Delivery  
No. 10 IHC Fertilizer Spre  
IHC Grain Drill, 16 hole  
Brayhill Weed Sprayer, 300  
2001 IHC Loader — Blair F  
Tractor Chains, 12-38  
No. 220 Letz Burr Grinder

**TRUCK AND CAR**  
1970 IHC 1 1/2 ton Truck  
1968 Chevrolet Biscayne Ca

**HOUSEHOLD ITEMS AND KANSAS, LOCATED SOU**  
Refrigerator Gas  
Kitchen Table and Chairs  
Dining Room Table and 6 C  
Buffet TV—black  
Kitchen Cabinet Lib  
6 Oak Chairs Old Sewin  
Trunk Good Rug  
China Cupboard, old  
Oak Day Bed and Chair

**LAWRENCE**  
MA  
Auctioneers: Marvin Cott  
Armon Bosse



"Raccoon, skunk, muskrat, opossum, mink and weasel can be trapped only from Dec. 1 through Jan. 31. Beaver trapping season runs from Jan. 1 through Feb. 28. Coyote, badger, bobcat, red and gray fox can be hunted and trapped anytime of the year, while the season is closed year 'round on swift, or prairie fox, otter and black-footed ferret," said Little.

To trap and sell furs, Little said trappers must keep three main things in mind. "All trappers, regardless of age, must obtain a \$1.50 trapping license. A trapper can have only two traps set at one time. And if trapping is conducted on another person's property, permission must be obtained from the landowner or tenant."

According to Little, trapping interest in Kansas has dwindled so

# ANTIQUE AUCTION

Dolls, Doll Furniture, Glass Art Pottery, Antique Furniture Collectors Items & Miscellaneous

December 1st and 2nd

STARTING AT 10:00 A.M. BOTH DAYS - 11th and 12th

Friday at 4th & Michigan Street and Saturday at Delphos Auditorium

In the event of bad weather sale will be held in Delphos Auditorium

**DOLLS - APPROXIMATELY 800**

21" Bisque Head, Kid Body (Signed Ger.) - 19" Bisque Head, Open Mouth (Heuback, Signed Ger.) - Shirley Temple, Dressed for Rain - 25" NUN, Bisque Head, Habit and Rosary - 34" Doll (Signed Ideal) - 11" Original "Goosegirl Hummel" with Tags - 2" Geese - Emmett Kelly Clown - 23" China Head, Cloth Body - 24" Comp. Head, Hands, Feet, Cloth Body (Signed E. J. H. C.) - Charlie McCarthy Dummy - J. F. K. Doll in Rocker (Kaymar Tag) - Buddy Lee Rider - Buddy Lee Union Work Outfit - 15" Judy Garland in Red Gingham - 26" Bisque Head, Open Mouth, Cloth Body - 5 Martha Washington Type - 10" Regal in 20" Dog Sled (Kimmie Eskimo) - 14" Mrs. Enright (Morning Dress) - 14" Mrs. Peabody (Coal and Bonnet) - 34" Comp. Sleeping Eyes - 12" Rag, Little Lulu - 30 Costume Dolls, 11" and 12" - 41 Costumed Dolls with Ceramic Heads - 18" Patti Cake Claphams and Gorgie (In Box) - 17" Baby Precious with Carnation Bottle (In Box) - 29" Sweet Ann - 24" Dale Evans, Complete Outfit (In Box) - 24" Dale Evans with Original Dress - 19" Bonnie Baby - 19" Judy Garland in Pink Dress, Sleeping Eyes - 10 Japanese Dolls (Fully Costumed) - Plus Approximately 400 Miscellaneous Large and Small Dressed Character and Nationality Dolls - Many Doll Parts.

**DOLL FURNITURE**

Tootsie Toy Metal Furniture - 8" Wicker Set (Love Seat, 2 Armchairs and Table) - 10"x19" Doll Cradle with Patchwork Quilt - 12" Wicker Sleigh - Wicker Doll Buggy - 10" Wooden Set of Furniture - 8" Dresser - Wood Bed and Bedding - 4" Corner Chair - Sewing Machine - China Doll Tea Sets and Miscellaneous Furniture.

**GLASSWARE**

Currier and Ives Picture China, Royal, Complete Set of 8 (Blue and White) Pressed Glass Castor Set - 9" Marigold Footed Bowl (Windmill) Ameth. Ruffled Footed Bowl (Blackberry) - Depression Glass, including Cherry Blossom, Mayfair and Sharon Pink, Sharon Amber, Salt and Peppers, Creamers, Dinner Plates, Cups, Saucers, Sherberts, Footed Bowls and Servers - Ironstone Pitcher and Bowl Set - Shirley Temple Nursery Rhyme Table Set - Ives Scenic Plates - Mugs - Currier and Ives Scenic Plates - German and Bavarian Fruit Plates - Hundreds of Pieces of Pressed, Colored, German, Bavarian, Custard, Milk, Ironstone, English, Japanese, Silesia, Etched, Dresden Ameth., Depression, Thumbprint, Hobnail Glass and China - Cups and Saucers.

**LAURENCE HONIG ESTATE**

MARVIN HONIG, EXECUTOR

Auctioneers: Marvin Cottrell and Armon Bosse

Clerks: Mary Cottrell and Norma Feiden

**SPECIAL STOCK COW SALE**

EVERY TUESDAY

MARYVILLE, MISSOURI

Commencing At 12:30 Noon

Selling Approximately 1000-1500 Head

Selling all breeds of cows, cows and calves, bred heifers - also selling a lot of light cattle.

**Stock Cattle Sale**

EVERY FRIDAY

Starting At 10:30 a.m.

Selling 4000 to 5000 Head Of Cattle Of All Kinds

Choice quality steer & heifer calves, yearlings and feeding steers, stock cows and bulls by head and by pound.

**Choice quality steer & heifer calves, yearlings and feeding steers, stock cows and bulls by head and by pound.**

**ALWAYS A GOOD SELECTION TO CHOOSE FROM**

For further information - Lawrence Merrigan, 816-582-3886

Jim Merrigan, 816-582-5106 - Dick Haynes, 816-582-3633

**Merrigan Bros. Livestock Auction Market Inc.**

MARYVILLE, MO.

40 Miles North Of St. Joseph, Missouri On Highway 71

**MILLIE TEED ESTATE**

ROGER BILLINGS, EXECUTOR, FIRST STATE

Sale Conducted By Westland Auctioneers

Auctioneer - Joe Mendicina

# Would Tighter Import Control Cause Beef Buildup?

Limiting beef imports on a quarterly basis, a plan which has received attention from the cattle industry and some members of Congress, would result in a U.S. buildup of herds and lower prices for producers by 1980, according to Agriculture Department economists.

The prediction is included in a study by the Economic Research Service of a number of possible alternatives to the existing apparatus for restriction of beef imports.

Current controls, provided under a 64 quota law, were suspended by President Nixon last June for the remainder of this year. The door has opened to more imports, mainly from Australia, in an effort to curb meat price increases.

No decision has been made, according to USDA officials, on whether the quotas will be suspended in 1973. The basic law, however, is still in effect and can be used at the discretion of the President.

Producer representatives, mainly the American National Cattlemen's Association, have objected to the present quota mechanism which uses an annual adjustment of quotas based on domestic beef production. In recent years, imports have been equal to around 7 or 8 percent of the U.S. cattle output.

Economists set up theoretical "models" using recent cattle market prices, ran the information through computers and arrived at what they said might happen under possible alternative plans.

One such plan involved use of quarterly quotas aimed at setting beef imports for the entire 12 months at 6.4 percent of the U.S. domestic beef output the year before.

The idea, according to supporters of the quarterly plan, is to forestall heavy seasonal imports which can cause U.S. cattle prices to slump.

## Europe Biggest Market For US Soybean Growers

The European Economic Community, collectively the biggest foreign market for American farmers, will continue as a big purchaser of U.S. soybeans at least through 1980, says the Agriculture Department.

Last year, the Foreign Agricultural Service says, EEC countries used a record amount of oil seeds and meals, and a record share of those items—61 per cent—came from American farms, mostly soybeans and meal.

Although yearly gains in European requirements are not expected to match the increases of the last decade, the demand for the products by 1980 is expected to be substantially larger than now.

Spreading imports evenly over an entire year, goes the argument, will lessen chances for price breaks.

According to the 10-year projection—theoretically beginning in 1970—the number of cattle sold for slaughter and prices would be little affected during the early years. Steer prices, however, would begin to rise slightly by 1974.

But ranchers, encouraged by tighter control of imports, would begin to build up cow herds in response to improved market prices for steers. That would reduce the supply of "nonfed" beef—from cows, mainly—and help perpetuate

improved prices generally for a time.

By 1978-80, however, the beef cow inventory theoretically would average 1.7 million head larger than without the change from the present import quota program.

The economists, commenting on the cattle situation under the quarterly quota plan, said prices for both fattened and nonfed beef cattle would average about \$1.50 per hundredweight lower than now.

"The strategy resulted in slightly lower cattle prices during the latter years of the decade," the report said.

## EMPORIA LIVESTOCK SALES CO.

**Cattle Auctions at 10 a.m. Each FRIDAY**

WHO TO CALL:

OLMA PEAK  
ph. Emporia 316/342-1139

PAUL HATCHER  
ph. Emporia 316/342-6112

BILL HATCHER  
ph. Emporia 316/342-3343

GLENN UNRUH  
Saffordville 316/279-3453

VIC PEAK  
ph. Emporia 316/342-8411

LEE RYANT  
ph. Emporia 316/342-6557

WILBUR WHITMAN  
Cassoday 316/735-2475

BARN PHONE 316/342-2425



# 18th Anniversary Sale

## Save Hundreds Of Dollars

### During The Months Of November And December

#### NEW FORD TRACTOR BARGAINS

MODEL	SALE PRICE
75 Garden Tractor with 34" mower	\$825
125 Hydrostat Garden Tractor with 50" mower	\$1495
340 Compact Loader Unit with bucket	\$5125
2000 Gas, 6 speed transmission, 11x28 tires	\$3395
3000 Gas, 8 speed transmission, live PTO, 11x28 tires	\$4195
4000 Gas, 8 speed transmission, Ind. PTO, power steering	\$5295
4000 Diesel, 8 speed transmission, Ind. PTO, power steering	\$5895
5000 Diesel, 8 speed transmission, Ind. PTO, power steering	\$6695
7000 Diesel, 8 speed transmission, LM, IPTO, power steering	\$7295
8000 Diesel, dual power, 3 pt. hitch assembly, hyd.	\$8995
9000 Diesel, dual power, 3 pt. hitch assy., hyd.	\$11,995
3400 Gas Industrial, power steering, with loader	\$5895
3550 Gas Industrial, power steering, with loader	\$6395
4400 Gas Industrial with loader, 3 pt. hitch	\$7395
4400 Gas Industrial with loader and backhoe	\$10,795
4500 Diesel Industrial with loader and backhoe	\$11,995

WE TRADE - WE FINANCE - FIVE YEARS TO PAY - BANK RATES

#### NEW EQUIPMENT BARGAINS

Ford 6' flail mower	\$675	Servis 6' rear blade	\$115
Ford 7' flail mower	\$695	Ford 7' rear blade	\$125
Ford Rear Dirt Scoop	\$125	Servis 8' rear blade	\$145
Ford 727 hyd. loader	\$795	Ford 8' heavy duty blade	\$395
Ford 730 Ind. loader	\$1295	Ford 10' backhoe	\$3550
Ford 771 hyd. loader	\$775	Ford 15' backhoe	\$4350
Ford 6' angle dozer	\$225	Ford 5' rotary mower	\$395
Servis 5' rotary mower	\$345	Ford post hole digger	\$325
Ford 4 row planter cpl.	\$1275	NH 273 PTO baler	\$2395
NH 258 9 1/2' side rake	\$795	NH 1010 Stackliner	\$9950
NH No. 8 crop carrier, complete	\$3195	NH 328 PTO spreader	\$1295

#### USED TRACTOR BARGAINS

1969 Ford 8000 diesel	\$6795	1965 Ford 6000 LP, cab	\$3450
1968 Ford 6000 diesel	\$3995	1960 Ford 641 gas	\$1795
1963 Ford 6000 diesel	\$2350	1960 Ford 881 diesel	\$1695
1960 Massey 85 diesel	\$1995	1958 Massey 25 gas	\$1295
1959 Ford 881 diesel	\$1595	1966 Huff garden tractor	\$49
1958 Ford 961 LP fuel	\$1495	1947 Ford 9N & loader	\$695
1948 Ford 8N tractor	\$595	1946 Allis & loader	\$150
1946 Ford 9N & loader	\$675	1969 Ford 75 garden tractor	\$595
M&W 90 HP dynamometer	\$445	Pair of 14.9x28 tires	\$55
1968 Ford 5000 diesel	\$4195	Pair of 13.6x28 tires	\$55

#### USED EQUIPMENT

1965 NH 269 PTO baler	\$1195	Ford 5x14 semi-mount plow	\$695
2958 JD 14T with motor	\$395	Allis 5x14 semi-mount plow	\$695
1963 NH 270 PTO baler	\$895	Ferguson 3x14 mtd. plow	\$145
1958 IHC 46 PTO baler	\$295	Ford 2 bottom 14" mounted plow	\$65
1954 IHC 45 PTO baler	\$65	Ford front cultivator	\$175
1964 Gehl 2 row harvester	\$395	Ford 9' mtd. springtooth	\$125
1968 Ford 612 harvester	\$795	1968 Ford 612 harvester	\$595
1964 IHC 16 harvester	\$295	Ford 7' rear mower	\$245
Ford 703 Ind. loader	\$675	Horn hyd. loader for 8N or 9N	\$45



## McPherson Tractor Company

FORD - NEW HOLLAND - KD FORK LIFTS - SERVIS - DUAL - DEMPSTER

Phone 316-241-2900

MCPHERSON, KANSAS

M. L. Nordstrom, owner



# Celebrating 85 Wonderful Years

*We're offering great bonuses to savers*

*Beautiful color portraits from*

*Blaker*  
STUDIO ROYAL

Just as the First is synonymous with excellence in financial assistance, Studio Royal means the finest in color portraiture. Savers at the First of Manhattan will have a choice of five different portrait sizes for five savings sizes. Beautiful color portraits like these can be yours during the 85th anniversary festivities for opening or adding to a savings account of \$285.

## YOU SAVE BY SAVING AT THE FIRST

### • FREE MINIATURE

When you open or add to a First National savings account with a deposit of \$285 you receive a miniature color portrait, unframed; a \$20 value, absolutely free.

### • 4x5 PORTRAIT

Save with a one year Certificate of Deposit of \$485, and purchase a 4"x5" portrait for only \$7.50—you save over \$22!

### • 8x10 PORTRAIT

A \$35, 8"x10" color portrait is yours for only \$12.50 with a \$985 one year Certificate of Deposit.

### • 11x14 PORTRAIT

For a \$2,485 one year Certificate, you may purchase a beautiful 11"x14" color portrait for \$20, and you save \$30.

### • 16x20 PORTRAIT

Choose a 16"x20" color portrait for \$40, a savings of 50 percent, or a magnificent 20"x24" color portrait, a \$150 retail value for only \$70 with a purchase of a \$4,985 Certificate of Deposit for one year.

All portraits are in lustrous full color, without frames. All yours from Blaker Studio Royal, and the First.

## THE FIRST OF MANHATTAN

Eighty-five years of growth, experience, and service have characterized the leadership of the First National Bank of Manhattan. Only the First brings you great portraits for saving, not spending. The first bank in Riley County... first then, first now.

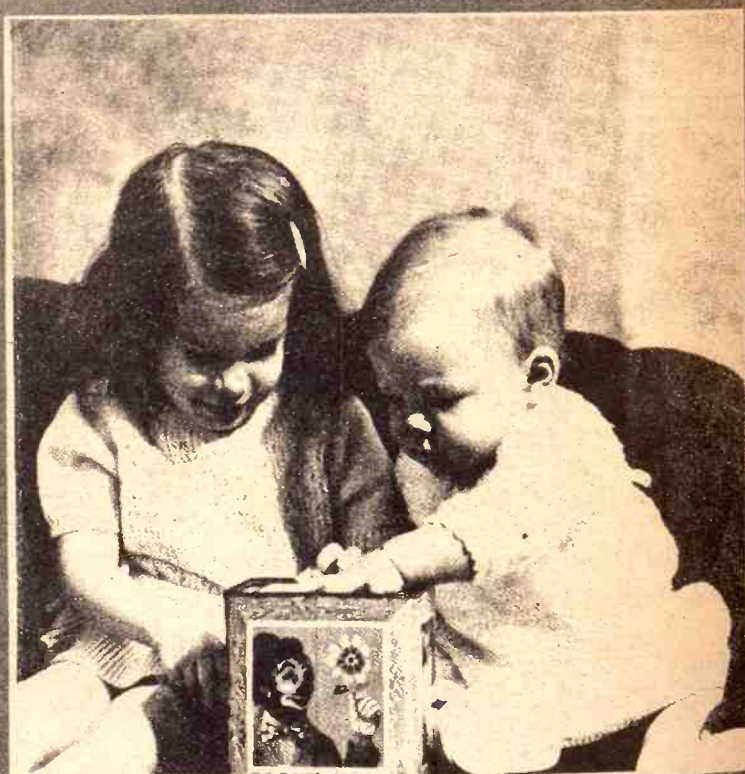
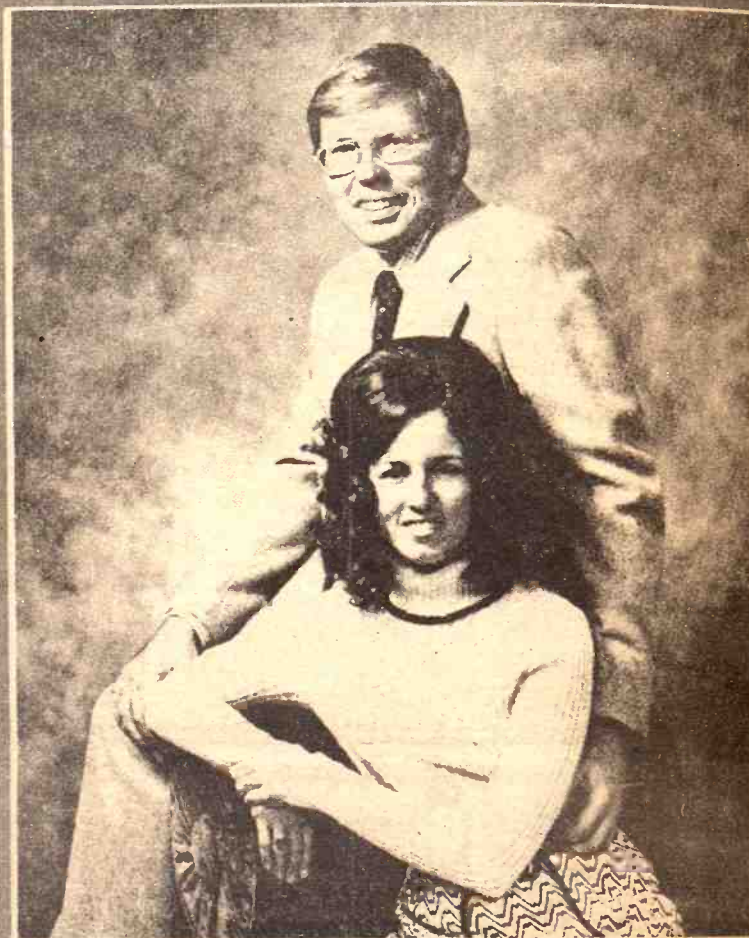

**1st THE FIRST**  
NATIONAL BANK  
OF MANHATTAN  
701 Poyntz Phone: 776-4741

Earned Mental  
Hospital Notes  
More Admittan

LARNED—It may be a trend has not yet been spotted, Arnold, public relations director of Larned State Hospital, is reporting the 178 new admissions to the mental hospital in October. The number was in keeping with the record-breaking rate of 178 in September and 163 in August. Larned State Hospital serves 17 western Kansas counties, only two of which do not have county health facilities.

"We are getting into some of an upward trend," Arnold said. National statistics on admissions to state mental hospitals are 15 months old, Arnold reports, so he did not know if the sudden increase was indicative of any national trend.

Arnold said that while most believe state mental hospital populations are on the rise, Larned's is 740, higher than before.

The increase is making it difficult for the small number of staff to provide adequate care, Arnold said. An average ward has only one psychiatric aide for more than 100 patients, he said.

Arnold said he believes there are several factors for the rise in admissions. Thirty to 40 percent of recent admissions are persons with problems relating to alcoholism. The rate was 15 to 20 percent a year the rate was 15 to 20 percent, Arnold said. He also cited the increased number of school counselors and more highly trained mental health workers who are able to spot personal mental problems and refer them to the hospital.

Although two centers for children were started in 1971, Arnold does not see added facilities as a reason for the influx of more patients.

Manha

As we had no sale last  
early consignments indi



## Earned Mental Hospital Notes More Admittances

EARNED—It may be a trend that has not yet been spotted, Ralph Arnold, public relations director for Larned State Hospital, said in reporting the 178 new admittances to the mental hospital in October.

The number was in keeping with a record-breaking rate of 183 in September and 163 in August. Larned State Hospital serves 52 western Kansas counties, only two of which do not have county mental health facilities.

"We are getting into some kind of upward trend," Arnold said. National statistics on admittances to state mental hospitals are usually months old, Arnold reported, and he did not know if Larned's sudden increase was indicative of a national trend.

Arnold said that while most people believe state mental hospital admissions are on the decline, Larned's is 740, higher than ever before.

The increase is making it difficult for the small number of staffers to provide adequate care, Arnold said. The average ward has only one psychiatric aide for more than 25 patients, he said.

Arnold said he believes there are several factors for the rise in admissions. Thirty to 40 percent of all admittances are persons with problems relating to alcohol. Last year the rate was 15 to 20 percent, he said. He also cited the increased number of school counselors and more highly trained ministers who are able to spot persons with mental problems and refer them to hospital.

Though two centers for youth children were started at the hospital in 1971, Arnold does not see added facilities as reason for the increase of more patients.



Come In and Meet Floyd . . .

## Too Wet To Get Into The Fields?

Get Your Equipment Ready!

How Are Your Tires?

# Cargomaster 930 Truck Tires

A TIRE FOR EVERY JOB AT YOUR PENNEYS TIRE HEADQUARTERS



TIRE SIZE	PRICE	FED. TAX	ALL TIRES
670 x 15	\$25.92	\$2.78	6-PLY
700 x 15	\$31.02	\$3.26	NYLON
650 x 16	\$28.95	\$2.96	TUBE
700 x 16	\$31.40	\$3.29	TYPE

## BATTERIES

Buy Now & Save Important Money

PENNEYS

## RELIANT

24 Mo. Guarantee

12 Volt **15<sup>95</sup>**

With Exchange

Service Phone 913 776-6171

DOWNTOWN MANHATTAN

JCPenney auto center

The values are here every day.

# Manhattan Commission Co.

I N C.

SALE STARTS 11:00 A.M. SHARP

SALE EVERY

Thursday

As we had no sale last week, Thanksgiving Day, our pens looked like this. For this coming Thursday, early consignments indicated the front yard will look more like the other picture.



### EARLY CONSIGNMENTS FOR THURSDAY, NOVEMBER 30

- 45 light Holstein steer calves 300-350.
- 50 blk & blkwf steer and heifer calves 425-450.
- 40 Hereford steer and heifer calves 450-475.
- 65 crossbred steer and heifer calves 450-500.
- 48 wf steer and heifer calves 425-450.
- 75 mixed steer and heifer calves 425-475.
- 37 mixed yearling steers and heifers 700-750.
- 25 young Hereford cows, pregnancy and bangs tested; these cows will calve in January and February.
- 8 young black cows, pregnancy and bangs tested.
- One 3 year old Hereford bull.
- One 3 year old registered Holstein bull.
- One coming 2 year old Simmental cross bull.

W. E. DUGAN .....Alta Vista, 229-6430  
JOE RAINE .....Maple Hill, 663-2226  
DON WELLS .....Manhattan, 539-3744  
MERVIN SEXTON... Abilene, 263-3449  
WALT SUTTER....Junc. City, 238-5685  
BARN PHONE.....Manhattan, 776-4815

### FOR ESTIMATES

Consignment Reports  
WIBW Radio 6:30 a.m.  
Thursdays  
WIBW-TV 12:15 noon  
Wednesdays

### BUYING FAT HOGS

At Manhattan Every weekday except Thursday and Friday.  
At Eskridge Every Monday At Alta Vista Every Saturday  
Buying hours 8 a.m.-2 p.m. except Manhattan. For information call the barn in Manhattan, 776-4815. Or you may call Joe Raine at Maple Hill 663-2226, or Eskridge yard 449-2347.

### AUCTIONEERS

Joe Raine; Harold R. Siegel; Jude Carey; Harold Mugler







#### FARM BUREAU REPRESENTATIVES

Left to right Mrs. Carrol Wahl, Lyle Sylvester, Mrs. Leo Orsborn, Jim Tessendorf, Gene Teske represented the Pottawatomie County Farm Bureau at the 54th annual meeting of Kansas Farm Bureau in Topeka, Nov. 12-15.

They were among more than 1,200 members representing the 105 county Farm Bureaus of Kansas at the three-day meeting where organizational policies were adopted, outstanding members honored, and officers elected for the coming year. Kansas Farm Bureau is the state's largest general farm organization with a membership of 90,989.

### Farm Prices Predicted To Remain High

HAYS—Farm prices should stay at about current levels through most of 1973, members of the Kansas Wheat commission attending the annual meeting were told. That's about 10 percent above last

year on all farm products, according to Frank G. McKnight, associate general sales manager of the export marketing service of the Department of Agriculture.

The major factor is increased export of U.S. farm products.

"Exports of U.S. agricultural commodities are expected to total \$10 billion for the year, the first time in our history we have ever reached that long-sought level," McKnight said.

"Prices received for all farm products are averaging about 10 percent higher this year than they did a year ago, and farmers should be able to look forward to prices near the current high levels through most of 1973."

At least some of the export bonanza comes to Kansas. McKnight said Kansas farmers will account for about 200 million bushels, or one-fifth of the record wheat export of over one billion bushels with a value of more than \$2 billion. The Kansas share of the export will exceed \$300 million, he said.

"Your total Kansas agricultural exports should approach a half billion dollars, placing you among the first half-dozen states, both in agricultural exports and in total farm income," he said.

James R. Good, vice-president of Continental Grain Co., New York City, one of the export firms which concluded the massive wheat sale to Russia, agreed with the optimistic outlook for exports.

He said demand in Asia "looks extremely bright" next year and that he expects Russia to be a steady customer for hard and white wheats from the U.S.

"Guessing the needs of China is the most difficult of all areas," he said. "Our information is fragmented at best as to actual needs and clouded by political consideration."

Good was critical of the "the general news media" for "Monday-morning quarterbacking" the Russian grain sales.

In other reports, John Brethour, a Fort Hays Experiment Station researcher, described research in using wheat as a major portion of cattle ration. So far, he's found the hard red high gluten wheats—the same kind most desirable for milling and baking—to make the best cattle feed.

Adding 3 ounces of bicarbonate of soda to a daily ration of 23 pounds of wheat has brought daily gains of more than 3 pounds, Brethour said.

Dr. Wayne Henry, research director for Far-Mar-Co., the Hutchinson-based cooperative, described work in separating wheat kernels into basic components. It's been a success but industry has not yet begun to exploit the potential of wheat gluten and other components in a serious way, he said.

### Kansas Blue Cross, Shield Receive Enrollment Honors

Kansas Blue Cross and Blue Shield received highest enrollment honors among all Blue plans in the nation, with four plaques awarded for enrollment achievement.

The annual national enrollment conference for Blue Cross and Blue Shield plans was held in San Antonio, Tex. Wayne Johnston, state enrollment director, accepted the awards for the Kansas plans.

Both Kansas Blue Cross and Kansas Blue Shield received first-

place awards for having the greatest percentage in enrollment related to plan area population in all 74 Blue Cross plans and 71 Blue Shield plans in the nation. In addition, both Kansas Blue Cross and Blue Shield received first-place awards for attaining the largest percentage enrollment gain in the \$500,000 to 1 million category.

Kansas Blue Cross had a total net gain of 89,621 subscribers and Kansas Blue Shield's gain was 95,577 subscribers.

The period for which the award was made was July, 1971 to July 1972. At the end of that period, Blue Cross subscribers in Kansas totaled 776,863, and Blue Shield 777,030.

This represents 42 percent of the population of the 103 counties served by Kansas Blue Cross - Blue Shield.

**A Great Gift!**  
IT KEEPS GIVING FOR YEARS TO COME

## La-Z-Boy ROCKER - RECLINERS On Sale

We Guarantee You A  
Savings Of **\$50**  
On A La-Z-Boy  
Now Til Christmas

Also A Great Selection Of Other  
Gifts For The Home

**B and J Furniture**

111 North Fifth  
(ACROSS FROM THE HILTON INN)

**SALINA, KANSAS**

### Linn Enterprises Newest!

Let Us Build Your  
**TRAILER**

And You Mount The Brand  
Of Truck Bed You Want

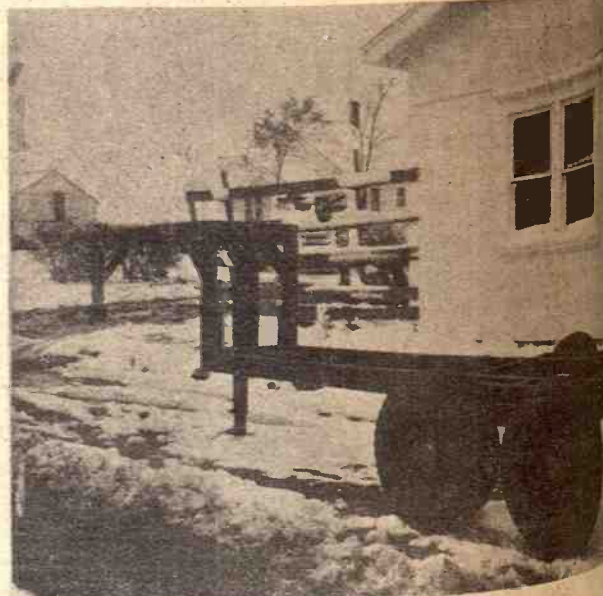

Custom Built To Your Size Specifications

DISTRIBUTORSHIPS AND DEALERSHIPS AVAILABLE

**LINN ENTERPRISES, INC.**

LINN, KANSAS 66953

## —Your Family Deserves A— B-M-B DRAGST'R —FOR CHRISTMAS—

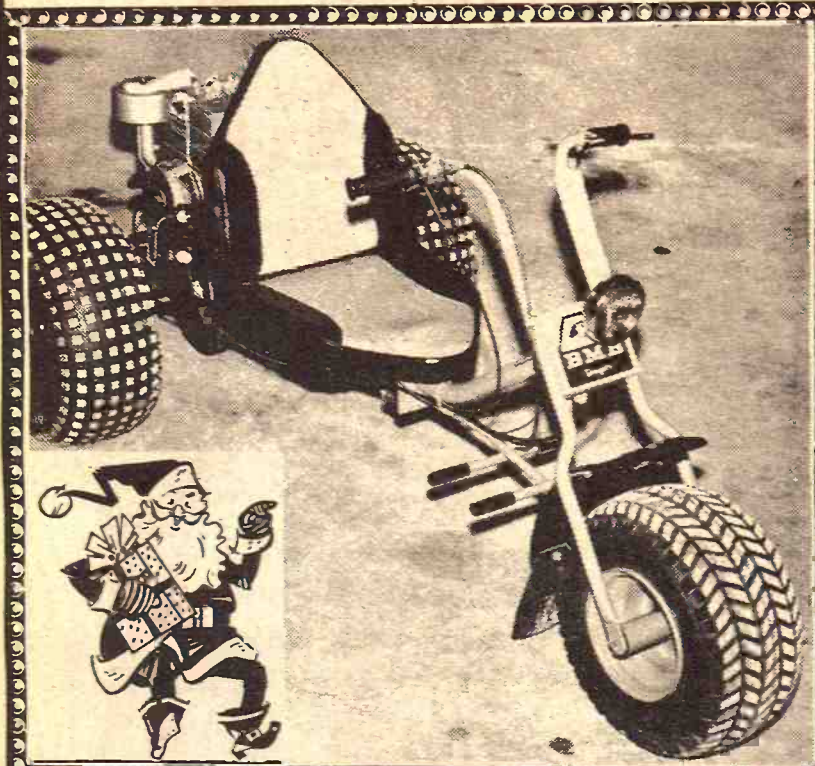

### A TERRAIN-VEHICLE FOR WORK or PLAY

- \* GO IN MUD OR SNOW
- \* CHECK CATTLE
- \* HANDY AROUND IRRIGATION
- \* CHECK AND REPAIR FENCE
- \* PULL BEHIND TRACTOR TO FIELD
- \* GREAT FOR HUNTERS & CAMPERS



BUY THE PROVEN! BMB  
ROTARY or FLAIL  
**MOWERS**

BMB Company, Inc.  
Holton, Kansas

CONTACT BMB FOR THE NAME OF  
YOUR NEAREST DEALER



#### WE CAN FIT YOU

Justin • Acme • Texas  
Nocona and Tony Lane  
On US 24 — 2 Blocks E  
of Cloverleaf on US 2  
**TOPEKA, KANS.**

18

November 28, 1972

#### RILEY CO. LIVESTOCK ASSN. MEETING TODAY

There will be a meeting of the Riley County Livestock Assn. at the Randolph School, Tuesday, November 28, 8:00 p.m. The speaker will be Zoellner, who will talk about results of bull testing.

#### PAPERBACK BOOKS

LARGEST STOCK IN TOWN

University Book Store  
623 N. Manhattan

Exercise Program Can Reduce Heart Attack Deaths  
Middle-age men prone to heart attacks engage in exercise programs they may reduce

We Do '72

We Do Have At



For A Gr All New 1972

LONG-MART  
340 N. Santa Fe

Auction SALE

#### ANTIQU

9 day Regulator clock; 4 clocks  
Pitcher & bowl set; hand dinner bell; Akradyne r Diller Exchange wall telephone; switchboard; 8 telephones; desk phones Edison Standard cylinder phonograph with 50 cylinders works good  
Gem Thomas Edison cylinder phonograph  
Victor table model phonograph  
Collection of molding plan  
Collection of car license 1914 to 1971  
Collection of stamps  
Collection of wrenches  
Collection of Model T wrenches  
Collection of Diller bus cards  
5 carriage lamps; 2 b lamps complete; 2 A lamps; 9 kerosene lamp  
Vases; cups; hall tree  
Small secretary; 2 library Singer sewing machine  
Oak chest of drawers; picture frames; 4 rocker Dresser; 5 chairs; end table  
glass churns  
2 scales; 2 apple peelers; 3 grinders; string holder; jars; bowls; butter dish  
Glass canister set; view cards; cow bells; 1 irons; iron kettle; cistern  
Large projector; Diller lamp; 2 monkey stoves; spreaders; hames; collar lanterns; railroad lantern Sleigh bells; depression iron bank; vinegar cru picture albums; crock b buggie neck yoke; radio Shotgun shot dispenser; saucer holder; 2 new leather fly nets; 3 w butter molds.

#### Rex A

Auctioneers, J. Thimm, Be and Delmer Jurgens, Wymo



place awards for having the greatest percentage in enrollment related to plan area population in all 74 Blue Cross plans and 71 Blue Shield plans in the nation. In addition, both Kansas Blue Cross and Blue Shield received first-place awards for attaining the largest percentage enrollment gain in the \$500,000 to 1 million category.

Kansas Blue Cross had a total net gain of 89,621 subscribers and Kansas Blue Shield's gain was 95,577 subscribers.

The period for which the award was made was July, 1971 to July 1972. At the end of that period, Blue Cross subscribers in Kansas totaled 76,863, and Blue Shield 777,030.

This represents 42 percent of the population of the 103 counties served by Kansas Blue Cross - Blue Shield.

18

November 22, 1972  
RILEY CO. LIVES  
ASSN. MEETING  
There will be a  
Riley County  
members at the  
School, Tuesday  
8:00 p.m. The  
Zoellner, who  
results of the

PAPERBACK  
BOOKS  
LARGEST STOCK  
IN TOWN  
University

623 N. Main  
Salina, Kansas

A Great Gift  
IT KEEPS GIVING FOR YEARS TO COME

La-Z-Boy  
ROCKER - RECLINERS  
On Sale

We Guarantee You A  
Savings Of \$500  
On A La-Z-Boy  
Now Til Christmas

Also A Great Selection Of  
Gifts For The Home

B and J Furniture  
111 North Fifth  
(ACROSS FROM THE HILTON)  
SALINA, KANSAS

Linn Enterprises  
Let Us Build Your  
TRAILER  
And You Mount The Bed  
Of Truck Bed You Want



Custom Built To Your Size  
DISTRIBUTORSHIPS AND DEALERSHIPS  
LINN ENTERPRISES  
LINN, KANSAS 66953

## Exercise Program Can Reduce Heart Attack Deaths

middle-age men prone to have  
heart attacks engage in exercise  
programs they may reduce the risk

of sudden death from the disease,  
researchers reported.

A study involving 196 sedentary,  
coronary-prone men, ages 40 to 59,  
showed that a three-times-a-week  
exercise program reduced the in-  
cidence of "skipped" heart beats.

Dr. Henry Blackburn of the  
University of Minnesota reported  
the study at the annual scientific

Grass & Grain

19

November 28, 1972

sessions of the American Heart  
Association.

The research was in collaboration  
with the Laboratory for Human  
Performance Research at Pen-  
sylvania State University.

Coauthors of the report were Drs.  
Henry L. Taylor, Burt Hamrell and  
Doug Thorsen of Minnesota and  
Ellsworth Buskirk and W. Channing  
Nicholas of Pennsylvania.

"Skipped" beats, or premature  
ventricular heart beats, have been  
found to precede fatal disturbances  
in heart rhythm, particularly  
ventricular fibrillation.

In this condition, the heart fails to  
pump blood because of erratic,  
uncoordinated beating of the main  
chamber.

The men in the study showed an  
increasing frequency of "skipped"  
beats when subjected to treadmill  
exercise.

Half then participated in a three-  
times-a-week exercise program for  
18 months and the other half con-  
tinued their sedentary life.

At the end of the trial period, the  
two groups were tested after  
treadmill exercise, and those who  
had participated in the exercise  
program developed fewer "skip-  
ped" beats.

It was further found that more of  
the men in the training program who  
regularly had "skipped" beats when  
resting lost them.

The conditioning also increased  
the amount of physical stress to  
which the exercise group could be  
subjected before the unusual heart  
beats appeared.

Blackburn said, "the results are  
not firmly conclusive" because the  
number of men tested so far is too  
small. But he added that the study  
does suggest that exercise con-  
ditioning might benefit men en-  
dangered by this heart ailment.

Not all skipped beats indicate  
danger, Blackburn observed.



RING AND CARCASS CHAMPION

Rex Buchman, Burdick, had the grand champion steer in the  
ring and in the carcass show at the Wichita National Jr. Livestock  
Show.

## We Do Not Have Any '72 Ford Trucks

BUT

We Do Have New '73 Ford Trucks  
At '72 Prices!



For A Great Deal — See The  
All New 1973 Ford Trucks Now At

LONG-  
MCARTHUR INC.  
140 N. Santa Fe

Salina, Kansas



Phone 823-2237

Auction  
SALE

Saturday, Dec. 2

Starts 12:00 Noon  
2 blocks west of park, across the street  
from the Diller Elementary School in  
Diller, Nebraska. In case of bad weather  
sale will be held in Diller City Hall.

ANTIQUE

day Regulator clock; 4 other  
clocks  
itcher & bowl set; hand bell;  
dinner bell; Akadyne radio  
filler Exchange wall telephone  
switchboard; 8 wall  
telephones; desk phones.  
dison Standard cylinder type  
phonograph with 50 cylinders,  
works good  
em Thomas Edison cylinder  
phonograph  
ector table model phonograph  
ollection of molding planes  
ollection of car license plates  
1914 to 1971  
ollection of stamps; large  
ollection of wrenches  
ollection of Model T Ford  
wrenches  
ollection of Diller business  
cards  
carriage lamps; 2 bracket  
lamps complete; 2 Aladdin  
lamps; 9 kerosene lamps  
ases; cups; hall tree  
mall secretary; 2 library tables  
inger sewing machine  
ak chest of drawers; books;  
picture frames; 4 rockers.  
resser; 5 chairs; end table; 2  
glass churns  
scales; 2 apple peelers; 3 coffee  
grinders; string holder; fruit  
jars; bowls; butter dish  
lass canister set; viewmaster  
and cards; cow bells; 12 flat  
irons; iron kettle; cistern pump

Scrubbing board; oak wash  
stand; railroad car coupler; lead  
pot; draw knife; gas meters;  
wooden carrying case; neck  
yoke.  
2 tobacco cutters; 2 captain's  
chairs; small showcase; foot  
warmer; magic lantern; old  
records; large bible; sausage  
stuffer.  
Brass rim Dodge headlights;  
gasoline torch; 2 cast iron ket-  
tles; crocks; kraut cutter; lots of  
odds and ends of antiques.

HOUSEHOLD GOODS

GE window air conditioner;  
GE electric range; chrome table  
and 4 chairs.  
Hotpoint refrigerator; GE  
refrigerator; Zenith 21" console  
TV; portable TV.  
Duncan Phyfe drop leaf table  
and 2 chairs; brown couch;  
studio couch and chair.  
Jenny Lind bed, springs and  
mattress; bedding; 3 metal beds  
and mattresses.  
Piano; 2 power mowers; 2  
platform rockers; hassock;  
school desks; few campaign  
buttons; lawn folding chairs;  
table; kitchen cabinet.  
2 drawer metal cabinet; ser-  
ving cart; card table; 2 clothes  
hamper; electric heater.  
Sunbeam coffee pot and other  
appliances; Bissel sweeper; 5  
end tables; mirror; Eureka  
sweeper & attachments.  
Two cedar chests; pillows;  
floor lamp; table lamp; 2 desk  
lamps; fan; pole lamp; pedestal;  
magazine rack; what not shelf;  
smoking stand; wall plaques.  
Two vinyl swivel rockers;  
suitcases; dresser & stool; 3  
wardrobes; books; console  
radio; pots, pans, dishes and  
numerous other articles.

Terms cash. No property to be  
removed until settled for. All bids  
off at buyer's risk.

Rex A. Green Estate

ROBERT A. GREEN, ADMINISTRATOR  
Auctioneers, Jr. Thimm, Beatrice  
and Delmer Jurgens, Wymore, Nebr.

Clerk, Beatrice National  
Bank and Trust Co.

## Beef Cattle Expansion In 1972 Continues To Grow

Beef cattle are leading the  
nation's herd through a greater  
expansion in 1972 than had been seen  
in recent years, says an advance

Auction  
SALE

Having sold my farm and moving  
to town, will sell the following  
items at the farm located north of  
Blue Rapids, Ks. on Hwy. 77 to  
the Georgia Pacific Plant, 1 1/2  
east, 3 north, and 1/4 east; or 4 1/2  
miles south of Marysville, 1 1/2  
east and 2 south.

SAT., DEC. 2

Starts 1:00 p.m.

Machinery

1948 Case SC tractor  
2 row Case lister  
Mounted mower  
Lincoln 225 welder, very good  
Case mounted cultivator and  
other items

HAY

300 bales alfalfa  
200 bales alfalfa, last year's  
cutting  
50 bales straw

MISCELLANEOUS

Power King bench saw; 5 HP  
riding mower; metal hay rack;  
lots of miscellaneous items.

HOUSEHOLD GOODS

2 divans; International deep  
freeze; Zenith TV and many  
more items Terms — Cash

Mrs. Lloyd Reed

Don Roche, Real Estate Broker &  
Auctioneer, Blue Rapids 913-226-  
7485; Clerk, State Bank of Blue  
Rapids.

HANOVER IMPLEMENT CO.

PRESENTS THE OPENING  
OF THE ALL NEW

## Christmas Gift STORE

As one of the 2080 associate stores of ACE, we have the buying  
power to bring you savings that will surprise you. We have loads  
of items in stock now, and more coming every day.

TOYS

BY ERTL  
INTERNATIONAL

Bicycles • Wagons • Tricycles  
Sleds • Sporting Goods  
Kitchen Appliances • Hoover  
Cutlery • Kitchenware  
FOR FARM AND HOME NEEDS  
A Large And Complete Store  
of Hardware, Tools & Gloves  
Building & Electric Hardware

Before you shop anywhere,  
come to this new department  
and look over the merchan-  
dise. We're sure you will be  
pleased.



HANOVER IMPLEMENT CO.



Phone 913 337-2821

THE ACE HARDWARE DEALER

IN THE HANOVER, KANSAS AREA



## Election Results Point To Change In House Agricultural Committee

Now that the smoke has cleared from the election it is evident that certain changes in Congress will have a definite effect on the interests and in some cases, in the effectiveness of representation of the livestock industry.

According to a recent American National Cattlemen's Assn. news release "many changes are coming in the House Agriculture Committee." Representative Graham Purcell (D-Tex) will not return to chair the subcommittee on livestock and grains, as he was defeated.

Under Purcell's direction hearings earlier this year on beef prices brought the cattlemen's story into better public understanding.

No set procedure determines who will chair a subcommittee but in the informal selection process Washington Democrat, Tom Foley may well take the chairmanship.

Purcell was defeated by Bob Price (R-Tex) who is also a member of the Agriculture Committee and the subcommittee on livestock and grains.

### Democrats Out

Altogether, six Democrats are leaving the House Agriculture Committee. New York Democrat

John Dow was defeated along with Purcell. John McMillan (D-S. C.) washed out in a primary election while two men retired — Tom Abernethy of Mississippi and Watkins Abbitt of Virginia. Then Arthur Link of North Dakota left Congress to run for and win the governorship of his state.

These changes, which skim the top of the committee roster, make Rep. Frank Stubblefield (D-Ken) ranking party member and next in line to the chairman.

Chairmanship is still firmly held by veteran Bob Poage of Texas. While membership in the committee has numbered 36, Poage, who would like to see a lower, more manageable number, wants to hold it to or below the current 28 members.

ANCA also noted that there is little to the rumor that the subcommittee on livestock and grains might be divided into two subcommittees. They say, "It is not likely that Poage will divide livestock from feeds, although there is an outside chance that a separate subcommittee might be set up for wheat."

Republican losses to the committee numbered two. Page Belcher of Oklahoma announced retirement



### RETIRING FLB PRESIDENT

William G. Plested, Jr., president of The Federal Land Bank of Wichita, has announced that he will retire from active duty on January 31, 1973.

Plested joined the Federal Land Bank as an irrigation attorney on June 1, 1929, "to gain a few years' experience in title examinations in the Land Bank." He has been with the Federal Land Bank for over 43 years, serving in the Land Bank legal department and then as general counsel for the three Farm Credit Banks before his election as president of the Land Bank in 1958, which he has held for the past 15 years.

bringing Charles M. Teague of California to the ranking GOP position.

Also on the Republican side was the loss of Iowa's John Kyl who had been re-districted and was defeated for re-election.

### Senate Surprise

The Senate Agriculture Committee was dealt a surprise when in the Senate race Jack Miller, Iowa, top-ranking Republican on the committee went down in defeat. Miller has also served on the crucial Finance Committee which deals with taxes and foreign trade.

GOP's next-in-line to Miller is George Aiken of Vermont, then Milton Young of North Dakota, Carl Curtis, Nebraska and Bob Dole of Kansas.

These men have corresponding GOP stature on other important committees. And since the agreement last year that two such jobs should not be held by one man, the man taking over the high-ranking agriculture post would yield the equivalent job of his other committee. "Speculation is that the top GOP spot on the Agriculture Committee will be filled by either Curtis or Dole," ANCA said.

Other vacancies on the committee have placed George McGovern of South Dakota in the third ranking spot. This has come about by the recent death of Allan J. Ellender (D-La) and the defeat for re-election of B. Everett Jordan of North Carolina, a Democrat.

Herman Talmadge of Georgia is expected to continue as chairman while number two man on the Democratic side is James O. Eastland of Mississippi.

## FmHA Announces Kansas Allotments For Fiscal 1973

The Farmers Home Administration announced that the allotments of loan funds to Kansas for fiscal year 1973 have now been completed and that Kansas will receive a total of \$44 million.

State Director Morgan Williams said \$20 million has been allotted for

farm loans, \$17 million for development loans.

Williams said this allotment is million higher than Kansas received in fiscal year 1972 and is the ever allocated to Kansas. The funds should enable the Farmers Home Administration and its lenders, through joint loans, to provide over \$65 million into the Kansas economy in fiscal 1973. Most of the \$44 million in funds is borrowed in the money markets by the Farmers Home Administration.

### Saturday, Dec.

Starts—11:00 a.m.  
As I am quitting farming, I will sell at public auction, at my place located from Flush, 1/2 mile south, 1/2 mile east, 1 mile south, 1/4 mile west & 1/4 mile south, or 4 miles north on Highway 99, then west 1 mile, 1 mile north, 3 miles west, 1 mile south. Watch for sale sign.

### 82 HEAD OF LIVESTOCK

9 Hereford cows, 6 years-old, calves by side  
3 year-old registered bull (hereford)  
72 head of pigs—50-60 pounds

### FARM MACHINERY

1957 IHC Farmall 450 tractor, with F.H. T.A., P.S., L.P.  
IHC Hyd. manure loader, fits above tractor

1961 IHC No. 701 combine, good condition  
IHC No 311 3-14 F.H. tractor  
Also many other implements miscellaneous items

For Full Listings See Grass & Grain November 21

**John H. Straub, owner**

Robert Noll—Clerk  
Auctioneers

Lawrence Welter

*You know they're the nicest, friendliest folks at the Central National Bank... you just never saw.*

JUNCTION CITY, KANSAS

MEMBER FEDERAL DEPOSIT INSURANCE CORPORATION



### Friday, December

Starts 12 Noon — Lunch Served  
Located from Seneca, Kansas 4 miles south on K63 and 1 west; or from corner south of Lake Nemaha, 1 mile west.

### 30 HEAD OF CATTLE

3 BWF COWS, 3 YRS., CALF AT SIDE  
3 RWF COWS, 3 YRS., CALF AT SIDE  
1 RWF COW, 6 YRS.  
6 BWF COWS, 4 AND 5 YRS. OLD  
8 BLK. AND BWF CALVES, 350 - 400 LBS.  
2 HOLSTEIN HEIFERS, 18 MOS. 1 BLACK CALF

### MACHINERY

JD 520, 3 point, 1957  
WD AC 1949 w. loader attached  
WC AC  
Case Tandem Disc, 9', sealed bear.  
International Tandem Disc  
12 ft. Straight Disc  
JD Quik-Tach Cultivator for 520  
Massey Harris 8 ft. Side Rake  
Massey Harris 2-16 Plow, 3 pt.  
MH 3-pt. Hitch, comp. for 30-44  
AC Mounted Plow 3-14 for WD  
Three-section Harrow

JD 2-row Lister, mounted  
2 JD Wheel Kirlins  
Old International Grain  
JD 4'-ft. Elevator  
Kelly R'n Elevator, PTO  
Wagon with hoist & good  
Hay Wagon, 3 other wagons  
all on rubber  
MH Hay Loader  
Rotary Hoe, 2-row pull  
Tractor Fresno  
Post Hole Auger, 3 pt.

Day West grinder, PTO, on rubber; two wheel trailer; 11' auger, electric motor; 75 ft. extension cord; hydraulic pump; 300 gal. gas tank; hog feeder, 40 bu.; hog mineral feeder; mineral feeders; loading chute; feed bunk; Surge milking machine; 2 buckets, seamless; Red Jacket centrifugal water pump; 2 tor, 10 gal. per minute; used tractor tires, one pair 11-3.80-15, 3 400x9 implement, 2 extra tubes 12-28. Four for MH 30 tractor. Bath tub on feet with faucets; 16" wheelbarrow; small iron platform scale, weighs 10 oz. to 200 lbs.; chains, chicken feeders, heat lamps, some hand tools.

HAY — 1,000 round bales Alfalfa Hay, first cutting

**Ben Henry**

Auctioneers —  
Vern Groff & Gene Toby

Clerk—  
Jim Boeding

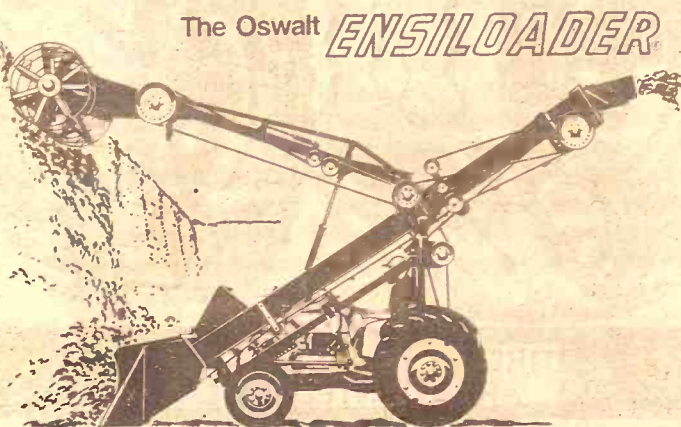

## Digs and loads silage up to one ton per minute

Unmatched for speed and efficiency. There's no "fooling around" when the ENSILOADER goes to work in a trench silo. The rugged, exclusive, patented reel that digs right in and removes several tons of silage with each cut. Loose material is then rapidly transferred into the feed box.

All of this takes only seconds! And with just one operator. No hand loading, no extra labor cost.

Better quality and more palatable feed is delivered to the feed box, due to the tested action of the ENSILOADER reel and loading system. There's a minimum of compaction and lumping.

Rugged, all-steel construction means less maintenance. ENSILOADER is built to stand heavy feedlot duty, yet is precisely engineered to give flawless performance.

ENSILOADER is designed to mount on many different makes and models of farm tractors; and is unconditionally guaranteed to do the work for which it is designed.



"Brute strength...precision performance"

**WASHINGTON IMPL. CO., INC.**

Washington, Ks.

913-325-2301

## 85 Bulls Sell

AT THE RANCH  
NOV. 29, 12:00 Noon

### ALL PERFORMANCE TESTED

99 percent of our entire calf crop came unassisted — 96 percent live calves — 2 percent loss on first calf heifers and 2 percent loss to coyotes on 235 cows and heifers.

**J. J. MOXLEY & SONS**

HALL — TOM — GEORGE

Council Grove, Kansas 66846

Phone 316-787-2376

Located 6 miles east of Council Grove On US 56 and 4 miles south

WRITE FOR CATALOG

FREE DELIVERY

UP TO 500 MILES

ON 3 OR MORE HEAD

## TICKLE BO

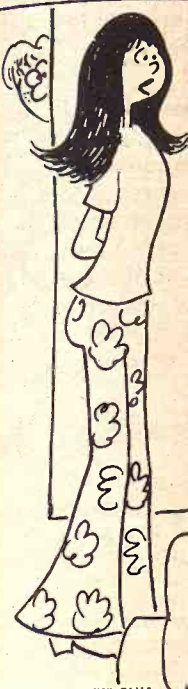

"Dad, could I borrow

## Farmers Union

### Weakening Man

Reuben L. Johnson, Director of Legislative Services, National Farmers Union, Washington, D.C., charged that "Nixon Administration spokesmen responsible for administration of present and future farm programs are laying groundwork for weakening of management programs in new legislation to be drafted next year." Johnson told members of Edwards-Hodgeman County Farmers Union that farmer supply management programs—wheat, cotton and other commodities—constitute a mandate to control supply management provisions in the new farm bill. He said of the 19 million

## Come to for Farm Supplies

Galvanized Corrugated Iron  
6 Ft. to 18 Ft.  
\$1.195  
Per Sq.

### Reject Yellow Pine SHEATHING PLYWOOD

4x8 Sheet .....\$4.50  
4x8 Sheet .....\$6.40

### STOCK TAN

4 Ft. x 2 Ft. x 2 Ft. Round End  
4 Ft. x 2 Ft. Round  
5 Ft. x 2 Ft. Round  
6 Ft. x 2 Ft. Round  
7 Ft. x 2 Ft. Round  
8 Ft. x 2 Ft. Round

## MOT DISCOUNT

724 North 13th /

Where Ba

SAL



# FmHA Announces Kansas Allotments For Fiscal 1973

The Farmers Home Administration announced that the allotments of loan funds to Kansas for fiscal year 1973 have now been completed and that Kansas will receive a total of \$44 million. State Director Morgan Williams said \$20 million has been allotted for

farm loans, \$10 million for development loans and \$14 million for other purposes. Williams said the allotment for fiscal year 1973 is the largest ever allocated to Kansas. Home Administration funds should be available to Kansas lenders through the end of the year. Most of the funds is to be used for money market loans. Home Administration

## TICKLE BOX®

by Ted Trogdon

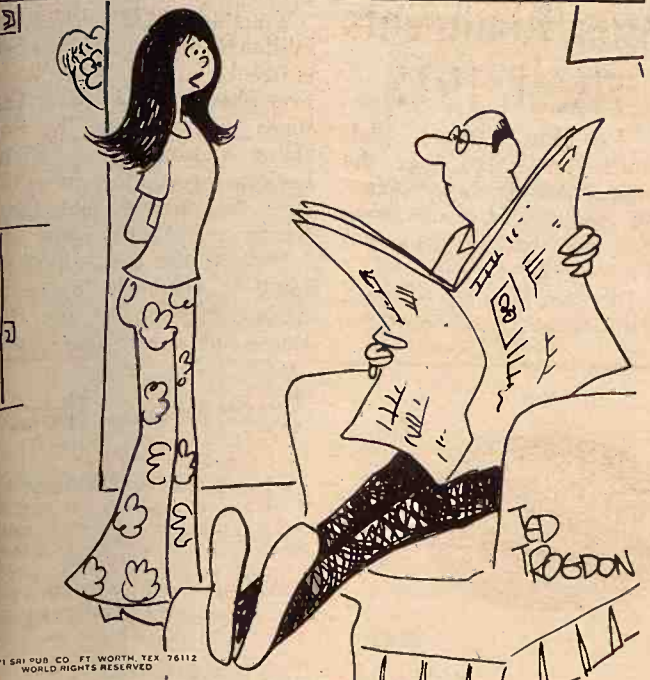

## Farmers Union Director Says Nixon Weakening Management Programs

Ruben L. Johnson, Director of Relative Services, National Farmers Union, Washington, D. C., said that "Nixon Administration is responsible for the weakening of present and future programs are laying the groundwork for weakening of supply management programs in new farm legislation to be drafted next year." Johnson told members of the Kansas-Hodgeman County Farm Union that farmer support of supply management provisions of commodity programs—wheat, feed grains, cotton and others—will be a mandate to continue supply management provisions in the new farm bill. The present commodity programs for wheat, feed grains and cotton

authorized by the 1970 Agricultural Act expire at the end of 1973. "A major legislative effort of Farmers Union will be to alert members of Congress to the dangers of legislation that would phase out present commodity programs."

## Former K-State Vet Sued By Race Horse Owner

MANHATTAN—A former Kansas State University veterinarian has been sued for \$20,000 in damages in Riley County District Court for losses suffered on a race horse.

The suit against Dr. R. S. Titus, Panama City, Fla., was filed by Art C. Vigare, Lawrence, Kans. Vigare claimed his horse, Secret King, had to be destroyed after having been treated at K-State's Dykstra Veterinary Hospital. He alleged the horse was taken to the hospital Sept. 3, 1971, for treatment of a tendon problem which developed shortly after the animal participated in a race at Omaha.

Vigare alleged the horse's right foreleg became so deformed he could not put the foot down in a normal position and as a result couldn't walk in an unencumbered manner and was incapable of racing. The horse was subsequently put to death in Wichita.

Grass & Grain

21

November 28, 1972

### A Christmas Gift?

A record of Edmund Denney with the Pleasant Valley Gang of WIBW.

Send \$4.00 (\$3.86 plus 14c tax) to

MEADOWLARK RECORDING CO.

P.O. Box 4453  
Topeka, Kansas 66604

## Auction SALE

### Saturday

As I am going to sell all public land located from Farm mile east, 1 mile south & 1/4 mile south of Wamego on Highway 1 mile south. Wamego

82 HEAD OF LIVESTOCK  
9 Hereford cows, 6 years old, calves to 3 year-old registered bull (thereof)  
72 head of pigs—50-60 pounds

FARM MACHINERY  
1957 IHC Farmall 450 tractor, with F.H. T.A., P.S., L.P.  
IHC Hyd. manure loader, fits above tractor

1961 IHC No. 3000 combine  
IHC No. 3011 loader  
Also many other miscellaneous items

For Full Listings See Grass & Grain

John H. Straub, owner  
Robert Noll—Clerk  
Auctioneers

Lawrence Welter

You know the nicest, friendliest folks at the Central National Bank. You just need a few more.

JUNCTION CITY, KANSAS

MEMBER FEDERAL DEPOSIT INSURANCE

## Auction SALE

Friday, December 1, 1972

Starts 12 Noon  
Located on S. 3rd and 1st  
corner south of Lake Road  
Terms: Cash

30 HEAD OF CATTLE  
3 BWF COWS, 3 YRS., CALF AT SIDE  
1 RWF COWS, 3 YRS., CALF AT SIDE  
1 RWF COW, 6 YRS.  
6 BWF COWS, 4 AND 5 YRS. OLD  
8 BLK. AND BWF CALVES, 350 - 400 LBS.  
2 HOLSTEIN HEIFERS, 18 MOS.

### MACHINERY

JD 520, 3 point, 1957  
WD AC 1949 w. loader attached  
WC AC  
Case Tandem Disc, 9', sealed bear.  
International Tandem Disc  
12 ft. Straight Disc  
JD Quik-Tach Cultivator for 520  
Massey Harris 8 ft. Side Rake  
Massey Harris 2-16 Plow, 3 pt.  
MH 3-pt. Hitch, comp. for 30-44  
AC Mounted Plow 3-14 for WD  
Three-section Harrow

Day West grinder, PTO, on rubber; two wheel  
auger, electric motor; 75 ft. extension cord; 1/2  
300 gal. gas tank; hog feeder, 40 bu.; hog  
mineral feeders; loading chute; feed bunk; 2  
2 buckets, seamless; Red Jacket centrifugal  
tor, 10 gal. per minute; used tractor tires, 12-30  
500-15, 3 400x9 implement, 2 extra tubes 12-30  
for MH 30 tractor. Bath tub on feet with  
wheelbarrow; small iron platform scale, weight  
chains, chicken feeders, heat lamps, some hand tools

HAY — 1,000 round bales Alfalfa Hay, 2nd

Ben Henry

Auctioneers —  
Vern Groff & Gene Toby

## Come to Morrison's for Farm & Home Supplies at Discount

Black & Decker  
1¢ Sale  
Now in Progress.  
As Seen in This Week's Family Weekly.

4x8 5/16" UPSON BOARD  
Suitable For Lining Garages And Other Buildings  
\$1.50 Ea.

Propane Fuel CYLINDERS  
85¢ Ea.

4" Plastic Drain PIPE  
Perforated 225 Ft. Rolls  
12 1/2¢ Ft.

Galvanized Corrugated Iron  
6 Ft. to 18 Ft.  
\$1.195 Per Sq.

Reject Yellow Pine LEATHING PLYWOOD  
4x8 Sheet ..... \$4.50 Ea.  
4x8 Sheet ..... \$6.40 Ea.

STOCK TANKS

4 Ft. x2 Ft. x2 Ft. Round End	\$23.50
4 Ft. x2 Ft. Round	\$29.50
5 Ft. x2 Ft. Round	\$36.25
6 Ft. x2 Ft. Round	\$45.95
7 Ft. x2 Ft. Round	\$50.95
8 Ft. x2 Ft. Round	\$68.50

FENCE GRADE  
Rough Cedar

1x4	19¢ Bd. Ft.
1x6	19¢ Bd. Ft.
1x8	19¢ Bd. Ft.
1x10	19¢ Bd. Ft.

SPECIAL  
52"x16" Combination  
Hog-Cattle Panels  
\$8.95 Ea.

Morrison

DISCOUNT BUILDING SUPPLY

724 North 13th / Salina / Phone 827-9666

Where Bargains Are Bought Every Day  
SALINA, KANSAS

## PREMIUM TRUCK TIRES

A Top Of The Line Sale Of Our Very Best **Dayton** Truck Tires

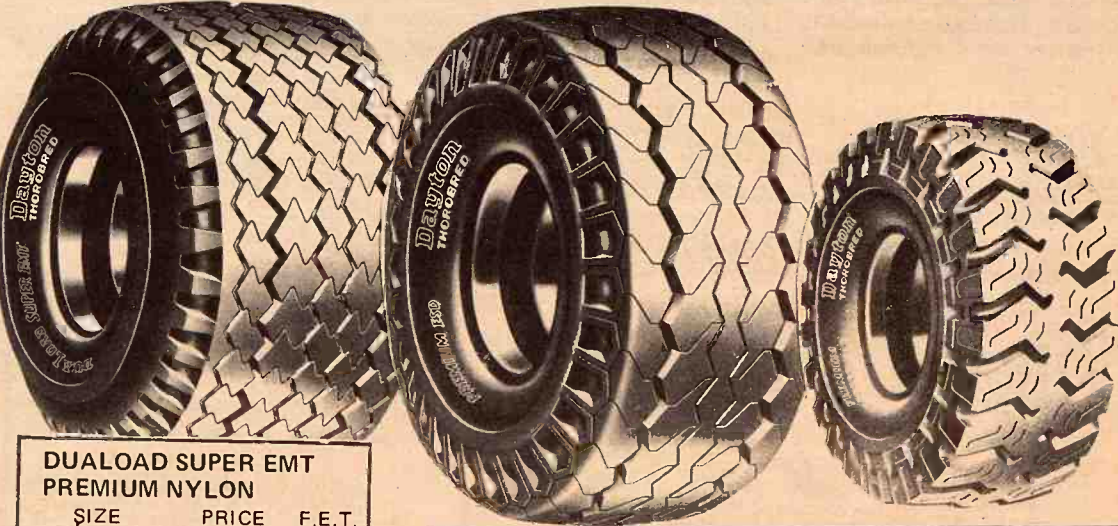

DUALOAD SUPER EMT PREMIUM NYLON		
SIZE	PRICE	F.E.T.
8.00-16.5	6 ply \$32	3.33
8.00-16.5	8 ply \$36	3.62
10-16.5	6 ply \$37	4.40
10-16.5	8 ply \$41	4.78
12-16.5	8 ply \$53	6.04

SUPER EMT PREMIUM NYLON	
Tube Type	Price
670-15 6 ply	\$22.00
700-15 6 ply	24.00
700-15 8 ply	27.00
650-16 6 ply	23.00
700-16 6 ply	25.00
750-16 8 ply	34.00
750-17 8 ply	37.00
750-20 10 ply	47.00
850-20 10 ply	52.00
900-20 10 ply	63.00

TUBELESS	
Size	Price
7-17.5 6 ply	\$32.00
8-17.5 8 ply	\$37.00

All prices plus fed. ex. tax. If no trade-in, add \$5 to above prices; 8 & 10-ply without exchange proportionally higher.

INTERURBAN SUPER TRACTION XM PREMIUM NYLON TUBE TYPE	
Size	Price
670-15 6 ply	\$24.00
700-15 6 ply	28.00
700-15 8 ply	31.00
650-16 6 ply	27.00
700-16 6 ply	29.00
750-16 8 ply	36.00
750-17 8 ply	41.00
700-18 8 ply	40.00

\* Tractionite Design

DUALOAD TUBELESS	
Size	Price
8.00-16.5..... 6 ply..	\$35.00
8.00-16.5..... 8 ply..	39.00
9.50-16.5..... 8 ply..	45.00
10-16.5..... 6 ply..	41.00
10-16.5..... 8 ply..	47.00
12-16.5..... 8 ply..	58.00
12-16.5..... 10 ply..	65.00

PREMIUM CROSSBAR PREMIUM NYLON	
Size	Price
825-20 10 ply.....	\$60.00
900-20 10 ply.....	68.00
1000-20 12 ply.....	83.00
1000-22 12 ply.....	89.00

PREMIUM ESD PREMIUM NYLON	
Size	Price
1000-20 12 ply..	\$78.00
1000-22 12 ply..	\$83.00

Battery Specials

NEW! **CORDOVAN L-200**  
\*LIFETIME BATTERY  
WITH THE NEW STRONGER  
COLORFUL POLYPROPYLENE CASE

12 VOLT

\$26.88 EXCH.

INSTALLED FREE!

NEVER BUY ANOTHER BATTERY AS LONG AS YOU OWN YOUR PRESENT CAR

Dayton TIRES

OK TIRES

1001 No. Third  
MANHATTAN, KANSAS  
Phone 913/778-3513

REX'S OK TIRE STORE — 210 Grant  
Junction City  
Phone 913/238-8353

at MARYSVILLE  
REX'S DISCOUNT TIRES & GAS  
1110 Center  
Phone 913/562-5210

at ABILENE  
REX'S DEEP ROCK SERVICE  
6th & Buckeye  
Phone 913/263-9813

24 Months Guarantee.....	\$14.88
36 Months Guarantee.....	\$16.88
48 Months Guarantee.....	\$20.88

ALL ARE 12 VOLTS





J. C. McCorkle  
ANGUS MAN DIES

J. B. McCorkle, 62 well known Angus sales manager and owner of the McCorkle Park Angus Ranch, died at a hospital in Smithville, Mo.

McCorkle was born in Fayette, Mo. and had lived there most of his life. After graduation from Central State College in Fayette, McCorkle began his career with Thiemann Polled Shorthorns in Concordia, Mo. From 1937 to 1945 he was in the Animal Husbandry Department in charge of beef cattle at Ohio State University. Throughout his career in sales management, McCorkle managed over 3,000 Angus sales.

## \$33 Jump In State, Local Taxes In '71

The average taxpayer in the United States contributed \$33 a year

more to state and local governments during fiscal 1971 than in the previous year, a study shows.

The per capita tax bill was higher in all 50 states and averaged \$460, according to the study made by Commerce Clearing House, a private reporting agency on tax and business law.

New York and California easily topped the list of total taxes collected within a state, each with more than \$12 billion. Illinois was third with \$5.75 billion.

New York also had the highest average per capita state and local taxes—\$689; Arkansas had the lowest—\$269.

Hawaii was second with an average of \$614, while California was third, with \$603.

## Johnson Hereford Sale Draws Buyers Despite Weather

In spite of a snow storm and bad road conditions, the Johnson Hereford Sale held at the farm near Smolan, Kansas on November 18 drew a good crowd of buyers from Wyoming, Wisconsin, Nebraska, Colorado and Kansas. The bulls sold for an average price of \$735.

One half interest on the top selling bull sold to Schlickau Herefords of

Argonia and Haven, Kansas for \$1600. Second high selling bull went for \$1525 to Mrs. Earl Vowers of Kimball, Nebraska. Mrs. Vowers took five more of the top selling bulls, one of these at \$1325 for another of the top bulls. Norman Bengtson of Lindsborg purchased three bulls.

Top on females was \$565 for a cow with heifer calf at side, the cow going to Junior Hanschu of Ramona and her heifer calf to Cleon Parkin of Coldwater. Top on Bred heifers was \$500 paid by Carl Hird, Jr. of Lawrence. Top selling heifer calf at \$300 went to Review Farms of Evansville, Wisconsin.

Buyers from the Grass and Grain area were Vondra Farms and Edith Soukup of Ellsworth, Hubert Redden and Sons of Gypsum, Dan Moege and Donald Dieball of Alma, Melvin Gengler of Beloit, Harry Beavers of Carlton, Wilber Hanschu of Ramona, Gen Sundquist of Lindsborg, Dick Johnson and Carl Peterson of Ada, Lloyd Whited of Sedan, Loretta Johnson and Carl Peterson of Assaria, Loren Bowman of Clyde, Gordon and Kermit Rush of Geneseo, Amos Ryding of Falun, Norland Bros. of Galva, Raymond Linholm of Windom, Rudolph Laas of Brookville, Roger Johnson, Bob Miller, Bernard Ireton and Virgil Claussen of Salina, Wallace Gard of Canton, Reif Farm of Hoisington, Jim Crowther of Roxbury.

## Jr. Shorthorn Assn. Elects Officers

The Kansas Junior Shorthorn Association's new officers actively took office November 2 at the Kansas State Shorthorn Sale. The new officers are Beth Ungeheuer, Centerville—President, Jay Selanders, Garnett—Vice-President, Georgia Grathwohl, Hiawatha—Secretary, Kent Scott, Ransom—Treasurer, and Stan Locke, Hiawatha—Reporter. Additional board members are Clay Mitchell, Leon and Craig Scott, Ransom.

This year's honorary memberships were awarded to Mrs. Goldie Selanders, Garnett, Lassie Vice-President, and Lester Love, Partridge. Each of these adults had made beneficial contributions of their time and effort to the advancement of our youth organization.

The "Come As You Are Sale" at Herington will be the location for the next junior association meeting. All members are encouraged to attend this planning meeting December 2nd before the sale begins. Field day plans are a principle item on the agenda.

22



November 28, 1972

COMPLETE LINE OF CHRISTMAS GIFTS

FOR THE HORSEMAN & HORSEWOMAN

CHOOSE FROM

• WESTERN CLOTHING

• HATS

• BOOTS

• TACK

• SADDLES

A GREAT SELECTION OF WESTERN ITEMS

DALE'S WESTERN STORE

108 S. 3rd Manhattan, Kan.

## 18th ANNUAL KANSAS ANGUS FUTURITY

AT THE KANSAS STATE FAIRGROUNDS, HUTCHINSON

Friday & Saturday, Dec. 8 & 9

FRIDAY, DECEMBER 8

8:30 to 11:30 - Kansas Angus Queen Contest

12:00 Noon to 4:30 P. M. - Judging Futurity Bulls and Females

7:00 P. M. - Awards Banquet - Royal Inn Motel

15 West 4th

Annual Meeting and Auctioning of Directory advertising space

8:00 P. M. - Meeting of Kansas Junior Angus Association

SATURDAY, DECEMBER 9

3:00 A. M. - Kansas Junior Heifer Contest

9:00 A. M. - Registration for 4th Annual Judging Contest

9:30 to 12:00 Noon - Judging Contest

12:30 P. M. - Sale of All Futurity Contenders

CONSIGNORS

Thomas R. Benton, Hillhouse Angus Farm, Garnett  
Cheyenne Angus Farms, Ellinwood and Great Bend  
John R. Cooper III, Salina  
Willard Ericson, Marquette  
Howard Galentine, Cheney  
Green Garden Angus Farm, Ellsworth and Lorraine  
Larry Hagenbuch, Lawrence  
Lynn Hagenbuch, Lawrence  
Fred R. Holder, Jr., Milton

Kansas State University, Manhattan  
Eldo Kroeker & Sons, Hays  
McCurry Brothers, Sedgwick  
Lewis M. Neal, Jr., Colby  
Henry Schmidt & Son, Freer  
Shamrock Farm, Manhattan  
Philip Steffen, Conway  
Caldwell-Wagner, Hays

SELLING 41 BULLS — 19 FEMALES

This is Kansas Angus Association's most important sale. — The very top bulls and females from these breeders are included in this year's Show and Sale. Registered breeders have an opportunity to select the Foundation Females for their herds — There are a number of excellent Herd Bull Prospects — Several with outstanding show records in state and national shows.

COMMERCIAL BREEDERS, ATTENTION!

There are many top bulls that sell each year in this sale at reasonable prices. You are overlooking some excellent Herd Bull Prospects if you miss this sale.

SPONSORED BY KANSAS ANGUS ASSOCIATION, INC.  
Phil Ljungdahl, Sec.-Sale Mgr., Dodge City, Kansas 67801



MACHINERY

1957 IHC 450 tractor, wide front  
1957 IHC 350 tractor  
IHC 101 combine with 12' robot header  
IHC 228 corn head  
IHC 540 4x16 steerable plow  
IHC 461 4 row cultivator  
IHC 56 4 row planter with attachments  
IHC 7' power mower  
IHC 401 springtooth 16' harrow  
AC Roto Baler  
IHC No. 100 heavy running gear with flare box and hoist  
MF 4 section rotary hoe  
4 section harrow with carrier  
BMB 6' rotary mower  
6' 34' auger  
32' Valley elevator  
Meyers bale loader  
New Idea manure spreader on rubber  
MM 13x7 grain drill with seeder & fert.  
New Idea 4 bar rake  
Dual wheel flat trailer 8x14 bed  
Case wheel disc  
Case SC tractor & cultivator  
A lot of other machinery

Wednesday, Dec. 13

Starts 10:30 a.m.  
6 miles north and 3 east of Hays or 6 south & 3 east of Hiawatha weather blacktop road.

CATTLE

3 Red Angus cows  
Purebred Red Angus bull  
8-72  
10 Polled Hereford cows  
calving in March, bred to Angus bull  
8 Angus-Hereford cross cows and heifers, weights 400-500

HAY

2450 bales of clover, alfalfa, brome, and timothy

HOUSEHOLD GOODS

Westinghouse 30" refrigerator  
Whirlpool refrigerator  
Kelvinator chest freezer  
Speed Queen auto. washer  
dryer; 500 gal. propane  
65,000 BTU & 20,000 BTU heaters and many other items

MISCELLANEOUS

Dual wheels for 4x4 comfort covers; mineral Clinton chain saw; pump hydraulic cylinders; 40' cribbing; 40' extension much more.

W. H. & GRACE SPIKER, OWEN  
Auctioneer, Wilson S. Hawk, Effingham — Phone 913-3333

# Think of Ol' Ev as Ol' Santa

The way you guys are coming in here, you'd think Ol' Ev is a 1972 Santa Claus. What'd ya want for Christmas?

TRACTORS

1969 JD 4520, roll-gard cab, slick, 900 hrs., priced to go  
1967 Oliver 1650  
1967 IHC 756 diesel, wide front  
1965 3020 diesel, just arrived  
1965 IHC 706 gas, new tires, wide front  
1969 730 diesel  
1 more 3020 synco-range 1967 model, low hours, diesel  
John Deere 4010 diesel  
WD Allis  
IHC no. 400

SPECIAL!

1967 IH 756 diesel, good, wide front

1959 IHC 560 diesel

SPECIAL!

1969 4020, wide front, coming in soon  
1967 4020, power shift

1965 IHC 806 LP with cab  
1961 JD 3010D  
1960 JD 3010 gas  
1959 730 gas  
2 JD A's  
Set of duals to fit IHC 560, axle mtd. 15.5x38 tires

SPECIAL!

F145 5x16 semi-mount plow

JD 2 row monitor, 3 pt.  
12' Brady 3 pt. chisel, almost new  
Homemade 3 pt. rear blade  
4 section Windpower rotary hoe, 3 pt.  
IHC 461 front mount cultivator  
IHC loader with hyd. bucket  
Several other old loaders to fit older tractors

COMBINES

SPECIAL!

2 brand new 3300 combines just in — "They Must Go"

1969 95 corn special, real nice  
1969 335 30" corn head  
1969 Corn Special, pickup, variable speed reel, air cond., loaded  
1967 403 model Hydrostat  
1965 MH 300, good shape with new cab  
1962 JD 55, good  
1961 101 with or without corn head — Has late 228 head  
2 1960 IHC 151's one with cab  
2 1958 JD 45's  
1957 JD 45  
2 IHC 141's, one real sharp  
Massey Harris 92  
Massey Harris 82  
3 Massey Harris 26's

CORNHEADS

No. 313 3-row, fit 45 combine. Here's a real combination. makes a great combination on a 45  
2 JD 210's  
IHC cornhead to fit 101  
Several more 2-row cornheads, fit MH, JD or Gleaner  
2 row MH 222 cornhead, fits 410

DISKS

SPECIAL!

16' BW disc — fold up  
Another Truck Load Of 8 1/2' — 10' — 12' Miller Discs

Fair JD AW 11 1/2" disk  
3 used front end dozer blades, one a Waldron like new. The other 2 are Doz-A-All, not too good, but will sell cheap and throw in one used cooked turkey.

FORAGE HARVESTERS

SPECIAL!

New Flex King 15' rotary cutter, hydraulic fold. Take a look at this, it is quite a machine.

Ol' Ev is slashing prices on all forage harvesters. If you need one, hurry in  
No. 30 Hesston Stack Hand, used very little  
Big yellow Gehl, 2 row  
35 one row Papec  
JD no. 34, 2-row head  
IHC 2-row 55 cutter

SPECIAL!

One JD 215A late model windrower — real good machine

No. 30 Stackhand with power tail gate

1958 JD 45, 12' SP Gehl 2-row forage harvester, sell cheap

SPECIAL!

10 Ton Colby Wagon and Forage Box

BALERS

1969 Case 330 twine, real good  
1968 JD 24WS  
1967 Ford twine baler  
JD 224 wire, good  
Massey Harris No. 3

STALK CUTTERS

New at bargain prices  
Sidewinders in 120" pull, 6' pull or 3 pt. 5' pull or 3 pt. One Left — 4 row Sunmaster 144, rebuilt  
Used Brady 4 row

PLANTER

JD 4-row rotary moldboard lister

## TOYS

For All Your Toy Needs, Check With Ol' Bud! He Has All The New John Deere Toys Now!

Waiver of Interest until May 1st, on Hesston Windrowers and Forage Harvesters

WE HAVE THESE BRANDS TOO:

Farmhand  
Coontz Blades  
Waldon Blades  
Big Ox  
Henry Products

Du-Al  
Grain-O-Vator  
Sidewinder  
Lilliston  
Crust-Buster

Miller Discs  
M&W Products  
Grain Augers  
GB Loaders  
Papec

Excel Cabs  
Landoll Chisels  
Hesston  
Bearcat  
Heniker Cabs

Egging Cabs  
Irrigation (Valley, S.P., Ames, Western Land  
Roller Pumps, Berkley  
Pump, McDowell Tow  
Lines, Gated Pipe)

Complete Line of Hardware—One of the best in the State

## Farmers Union Hdw & Implement



EVERETT HOOBLER, manager  
Phone 437-2913  
ST. MARYS, KANSAS

## Egg Production Steady, Hatchery Business Doubles

Poultry flocks in Kansas produced 5.767 million eggs during October, 4 percent less than during October 1970. Viability of eggs hatched this month totaled 247.4 million percent more than was produced October a year ago. Accumulated January through October hatch of 2,751.5 million compares with 2,650.6 million the same months of last year. Number of broiler eggs in incubation the 48 states on November 1 at 30.1 million were 1 percent less than last year.

The nation's laying flocks produced 5,767 million eggs during October, 4 percent less than during October 1970. Viability of eggs hatched this month totaled 247.4 million percent more than was produced October a year ago. Accumulated January through October hatch of 2,751.5 million compares with 2,650.6 million the same months of last year. Number of broiler eggs in incubation the 48 states on November 1 at 30.1 million were 1 percent less than last year.

Hatchery Production Commercial hatcheries in the United States produced 285 million chicks during October, up 5 percent from last year. Total production of broiler-type chicks produced October totaled 247.4 million percent more than was produced October a year ago. Accumulated January through October hatch of 2,751.5 million compares with 2,650.6 million the same months of last year. Number of broiler eggs in incubation the 48 states on November 1 at 30.1 million were 1 percent less than last year.

Hatcheries in the United States produced 285 million chicks during October, up 5 percent from last year. Total production of broiler-type chicks produced October totaled 247.4 million percent more than was produced October a year ago. Accumulated January through October hatch of 2,751.5 million compares with 2,650.6 million the same months of last year. Number of broiler eggs in incubation the 48 states on November 1 at 30.1 million were 1 percent less than last year.

## Auction SALE

Due to the closing of a school building the Unified School District of the Clifton-Clyde will sell at public auction the following items that have declared surplus at the Clifton Grade School, Clifton, Kan.

Starts 12:00 Noon  
Saturday, Dec. 16  
Large assortment of school furniture  
Complete set of Childcraft  
400 sidearm desk chairs  
300 lift lid desk & chair  
6 heavy duty tables  
6 light duty tables  
Assortment of maps  
Mimeograph machine  
4 drawer metal file cabinet  
Wood cabinets  
Wood bookshelves  
Teacher's desk  
Several movie screens  
Metal waste baskets  
Wood chairs  
Metal folding chairs  
Metal lockers  
Tumbling mats  
Metal freezer lockers  
Lots of woodframe window  
many other cafeteria & school items

U.S.D. 224, Own  
Box A, Clifton, Kan. 669  
Clerk: Gene Lambert, Clifton  
Board of Education. Auctioneer: Lagasse, Agenda, Kan. 732  
and Rollie Lagasse, Concordia, Mo. 64601



# Jr. Shorthorn Assn. 22 Elects Officers

The Kansas Junior Shorthorn Association's new officers actively took office November 2 at the Kansas State Shorthorn Sale. The new officers are Beth Ungeheuer, Centerville—President, Jay Selanders, Garnett—Vice-President, Georgia Grathwohl, Hiawatha—Secretary, Kent Scott, Ransom—Treasurer, and Stan Locke, Hiawatha—Reporter. Additional board members are Clay Mitchell, Leon and Craig Scott, Ransom.

This year's honorary memberships were awarded to Mrs. Goldie Selanders, Garnett, Lottie Partridge, and Lester Love, Partridge. Each of these adults had made beneficial contributions of their time and effort to the advancement of our youth organization.

The "Come As You Are Sale" at Herington will be the location for the next junior association meeting. All members are encouraged to attend this planning meeting December 2nd before the sale begins. Field day plans are a principle item on the agenda.

## g Production eady, Hatchery usiness Doubles

ultry flocks in Kansas produced million eggs during October, angled from the same month in but otherwise the lowest for ber since 1936, according to the as Crop & Livestock Reporting ice. The rate of lay during ber averaged 1907 eggs per 100 s, compared with 1767 a year There were 3,160,000 hens and ts of laying age on Kansas s during October, 7 percent less a year ago.

e nation's laying flocks duced 5,767 million eggs during ber, 4 percent less than in per 1971. Layers on hand during ber averaged 305.7 million, 5 ent fewer than a year ago. The age rate of lay during the month 1 percent above a year earlier partially offset the reduction in

### Hatchery Production

Commercial hatcheries in Kansas duced 550,000 chicks during er, more than twice the er produced during the same a year ago, but 3 percent less during October 1970. Virtually chicks hatched this month were ype chicks. Prices received for s by commercial hatcheries on per 1 were \$43.00 per hundred ybrid egg-type pullet chicks, per hundred for pure and breed pullets, and \$19.00 per red for broiler-type, straight

chicks. heries in the United States duced 285 million chicks during er, up 5 percent from last year. er-type chicks produced during er totaled 247.4 million, 4 ent more than was produced g October a year ago. The mulated January through er hatch of 2,751.5 million are with 2,650.6 million during ame months of last year. The er of broiler eggs in incubators 48 states on November 1 was million, 2 percent less than a ago. Egg-type chicks hatched d 37.6 million, up 11 percent the 33.8 million produced g October a year earlier. The ary through October hatch of million was 8 percent less than corresponding period of 1971. ype eggs in incubators on mber 1 at \$0.1 million were up 2 ent from last year.



### 1972 FARM BUREAU LEADERS OF THE YEAR

The names of the 1972 Farm Bureau Leaders of the Year, one from each Kansas Farm Bureau district, were announced, at the annual banquet in Topeka. They are left to right, back row: Adam Jr. Huss, Troy, Doniphan County; Russell Sylvester, Ottawa, Franklin County; Jim Strong, Moran, Allen County; John Walter Russell, Eureka, Greenwood County; George Fredrickson, Jr., Concordia, Cloud County; Left to right, front row: Francis Sweat, Route 1, Cedar, Smith County; Gary Yeakley, Route 2, Hoisington, Barton County; Stuart E. Lower, 104 S. Wooten, Sublette, Haskell County; Lester W. Grecian, Route 1, Palco, Graham County; and Harry Shank, Ness City, Ness County; not pictured.

Recognition for the leaders includes a trip to Washington, D.C., next spring where they will visit with members of Congress, officials of the USDA and the Washington staff of the American Farm Bureau Federation.

## SALE EVERY TUESDAY & WEDNESDAY AT HERINGTON

### Herington Livestock Auction Co., Inc.

BONDED  
Excellent Truck  
& Rail Facilities

STRICTLY FRESH COUNTRY CONSIGNED CATTLE



Here are a few of the sales made Tues., Nov. 21 & Wed., Nov. 22

#### STEERS

Dickinson Co., 1 str 150 @ 55.25  
Paul Schlesener, 7 blk 380 @ 52.00  
Raymond Herpich, 2 blk 375 @ 51.00  
John Webb, 1 wf 205 @ 49.00  
Ken Hutchinson, 1 rd 335 @ 47.50  
W. & J. Edmonds, 1 wf 465 @ 47.25  
Geo. Ryff, 6 wf 432 @ 46.00  
Walter Herpich, 1 wf 290 @ 45.00  
Ken Hutchinson, 2 rd 440 @ 43.25  
Frank Brozli, 17 wf 546 @ 43.10  
Riley Co., 68 mix 617 @ 42.90  
Don Allen, 1 wf 515 @ 42.25  
Riley Co., 38 mix 607 @ 42.00  
Don Allen, 1 rd 370 @ 41.50  
Ken Hutchinson, 4 rd 586 @ 40.20  
R. Weber, 3 holst 443 @ 37.40  
Leo Sharenberg, 5 holst 524 @ 35.10  
Clyde Hoffman, 1 roan 615 @ 35.00

#### CALVES BY HEAD

Hedrick Nelson, 1 holst @ 108.00  
Geraldine Hoff, 1 bwf @ 106.00  
Dale Sterner, 1 wf @ 104.00  
William Schimpf, 1 wf @ 89.00  
Melvin Weber, 1 holst @ 84.00  
Paul Schlesener, 1 blk @ 83.00

#### HEIFERS

Paul Schlesener, 15 bwf 315 @ 45.60  
Paul Schlesener, 2 blk 285 @ 43.50  
Martha Herpich, 1 wf 370 @ 43.25  
Walter Herpich, 1 wf 355 @ 41.50  
Larry Ryff, 1 wf 340 @ 41.00  
Paul Schlesener, 5 blk 404 @ 40.70  
Larry Rieff, 1 wf 430 @ 40.20  
John Webb, 1 wf 340 @ 39.75  
Raymond Weber, 2 blk 490 @ 39.20  
Frank Brazle, 21 wf 524 @ 38.90  
Frank Brazle, 16 blk 457 @ 38.80  
Riley Co., 14 blk 427 @ 38.10  
Geo. Ryff, 4 wf 451 @ 38.10  
Morris Co., 9 wf 502 @ 38.00  
Riley Co., 14 mix 493 @ 37.70  
W. & J. Edmonds, 3 wf 505 @ 37.60  
Clyde Hoffman, 1 bwf 535 @ 37.60  
Frank Brazle, 10 blk 549 @ 36.70  
Paul Schlesener, 1 blk 510 @ 35.25

#### BULLS

Oscar Latzke, 1020 @ 29.00  
Ecklund & Son, 1 blk 1370 @ 25.70  
Harry Hanschu, 1 jer 995 @ 22.90

#### COWS

W. & J. Edmonds, 1 wf 765 @ 28.70  
Marty Hood, 1 wf 1025 @ 26.80  
Jerry Suderman, 1 wf 840 @ 26.00  
Oscar Latzke, 1 blk 1030 @ 24.60  
Marty Hood, 1 wf 980 @ 24.00  
Leo Sharenberg, 1 holst 1230 @ 23.70  
Cleo Herpich, 1 wf 840 @ 23.50  
Werner Mueller, 1 holst 1410 @ 23.05  
Martin Shields, 1 wf 1255 @ 23.00  
Robert Gieswein, 1 blk 830 @ 23.00  
Zora Burns, 1 wf 995 @ 22.90  
Robert Gieswein, 1 wf 1115 @ 22.90  
Marty Hood, 1 wf 1080 @ 22.40  
Don Gillett, 1 holst 1110 @ 22.00  
Vernon Kraus, 7 wf 998 @ 21.80  
Otto Vasholtz, 1 wf 790 @ 21.70  
Lawrence Fisher, 1 wf 910 @ 21.35  
Al Seth, 1 holst 1095 @ 20.80  
Helen Hoff, 1 blk 870 @ 19.50  
Martha Herpich, 1 wf 895 @ 19.00  
Dennis Ryff, 1 wf cow/clf @ 325.00  
Raymond Herpich, 1 wf cow/clf @ 275.00  
Wm. Kind, 1 blk cow/clf @ 270.00  
Hedrick Nelson, 1 holst cow @ 225.00

#### HOGS

Kenneth Schlesener, 39 hogs 220 @ 27.35  
Danny Rudolph, 17 hogs 222 @ 27.35  
Andrew Clark, 12 hogs 207 @ 27.35  
Robert Hensley, 9 hogs 212 @ 27.35  
James Gatewood, 4 hogs 215 @ 27.30  
V.M. Harbison, 35 hogs 224 @ 27.30  
Joe Gaines, 6 hogs 225 @ 27.30  
Ecklund & Sons, 15 hogs 232 @ 27.30  
Eugene Kickhafer, 16 hogs 212 @ 27.30  
Kickhafer Park, 2 hogs 240 @ 27.30  
E.C. Riffel, 1 hog 215 @ 27.30  
M. & K. Holub, 12 hogs 202 @ 27.25  
E.C. Riffel, 5 hogs 270 @ 26.25  
L.C. Veerhusen, 9 hogs 222 @ 27.20  
Dave Hanschu, 6 hogs 200 @ 27.15  
James Griffin, 6 hogs 204 @ 27.15  
Edith Spencer, 2 hogs 225 @ 27.05  
Gary Atkinson, 14 hogs 213 @ 27.00  
Eldred Brockmeier, 10 hogs 233 @ 27.00  
Edwin Albrecht, 6 hogs 200 @ 27.00  
James Vogel, 15 hogs 242 @ 26.95  
Don Cunningham, 9 hogs 256 @ 26.85  
Henry Steiner, 3 hogs 223 @ 26.85  
Laddie Helmer, 2 hogs 238 @ 26.80  
H. & G. Carlson, 19 hogs 249 @ 26.80  
Leroy Krause, 4 hogs 245 @ 26.80  
Ed Riffel, 3 hogs 223 @ 26.80  
Ray Krause, 6 hogs 240 @ 26.70

Tuesdays Sale starts 10 a.m. Hog sale at 10 a.m. followed by all classes of cattle.

Wednesday's sale starts at 12 noon for all classes of cattle.

#### TUESDAY, NOVEMBER 28:

We expect the usual run of hogs and mixed and odd cattle for this day. Tuesday is the day to bring in your hogs.

#### WEDNESDAY, NOVEMBER 29:

Advance consignments indicate a good sale of cattle, weather permitting, with the following confirmed consignments:

350 steers, 750-850 lbs.  
100 Holstein steers 750 and up  
200 feeding heifers 650 and up  
400 calves and mixed yearlings  
3 good Holstein milk cows in production now; and  
2 good Holstein heifers

COMING DEC. 9  
The annual Shorthorn Sale

Joe Mills, 9 hogs 245 @ 26.60  
Guy Hanney, 1 hog 240 @ 26.10  
Jonah Spohn, 3 hogs 560 @ 24.50  
Paul Krause, 1 hog 295 @ 23.40

#### FEEDERS

Robert Hensley, 6 feeders 154 @ 25.25  
Dave Hanschu, 3 feeders 165 @ 24.75  
Joe Gaines, 2 feeders 160 @ 23.75

#### SOWS

John Lee, 7 sows 478 @ 22.90  
John Lee, 3 sows 443 @ 22.75  
Nelson Inc., 8 sows 405 @ 22.40  
Edwin Sklenar, 2 sows 325 @ 22.25  
Frank Meyer, 1 sow 510 @ 22.00  
John Polok, 3 sows 520 @ 22.10  
Walter Herpich, 2 sows 402 @ 22.00  
C.A. Guthals, 7 sows 510 @ 21.80  
Lee Meiers, 2 sows 500 @ 21.80  
James Gatewood, 1 sow 525 @ 21.70  
Roger Bettles, 1 sow 525 @ 21.70  
Menno Buller, 2 sows 350 @ 21.50  
Ecklund & Sons, 1 sow 350 @ 21.25

#### PIGS BY HEAD

Dale Gaston, 22 pigs @ 27.25  
Sam Thole, 40 pigs @ 27.00  
Floyd Siebert, 24 pigs @ 26.75  
Gary Helmer, 21 pigs @ 26.25  
Vernon Penner, 4 pigs @ 18.50  
Eli Hendricks, 29 pigs @ 16.00  
Jim Piper, 34 pigs @ 15.50

#### BOARS

Jim Rudolph, 1 boar 250 @ 28.50  
Jim Rudolph, 1 boar 180 @ 24.00  
Paul Kellogg, 2 boars 290 @ 22.50  
Walter Herpich, 1 boar 395 @ 21.60  
Ora Bullock, 1 boar 495 @ 21.60  
C.A. Guthals, 1 boar 695 @ 21.50  
Lester Hannon, 1 boar 610 @ 21.50  
James Gatewood, 1 boar 690 @ 21.25  
Carl Good, 1 boar 345 @ 20.75

Barn Phone: 913/258-2205

#### MARKET REPORTS:

Radio Station WIBW, Topeka, Monday 12:15 p.m.; Tuesday, 7 a.m.  
Radio Station KJCK, Junction City, Monday thru Saturday, 8:30 a.m.

## 18th ANNUAL KANSAS ANGUS FUTURITY

AT THE KANSAS STATE FAIRGROUNDS  
Friday & Saturday, Dec. 1 & 2

FRIDAY, DECEMBER 8

8:30 to 11:30 - Kansas Angus Queen Contest  
12:00 Noon to 4:30 P. M. - Judging Futurity  
Bulls and Females  
7:00 P. M. - Awards Banquet - Royal Inn Motel  
15 West 4th  
Annual Meeting and Auctioning of  
Directory advertising space  
8:00 P. M. - Meeting of Kansas Junior Angus  
Association

SATURDAY, DECEMBER 9

8:00 A. M. - Last  
7:00 A. M. - Last  
12:30 P. M. - Last

### CONSIGNORS

Thomas R. Benton, Hillhouse Angus Farm, Garnett  
Cheyenne Angus Farms, Ellinwood and Great Bend  
John R. Cooper III, Salina  
Willard Ericson, Marquette  
Howard Galentine, Cheney  
Green Garden Angus Farm, Ellsworth and Lorraine  
Larry Hagenbuch, Lawrence  
Lynn Hagenbuch, Lawrence  
Fred R. Halder, Jr., Milton

### SELLING 41 BULLS - 19 F

This is Kansas Angus Association's most important sale - and females from these breeders are included in this year's sale. Registered breeders have an opportunity to sell the finest of their herds - There are a number of excellent head bulls with outstanding show records in state and national shows.

### COMMERCIAL BREEDERS ATTEND

There are many top bulls that sell each year in this sale. You are overlooking some excellent head bulls if you miss this sale.

SPONSORED BY KANSAS ANGUS ASSOCIATION  
Phil Ljungdahl, Sec. - Sale Mgr., Dodge City, Kan.

Auction  
SALE

### Wednesday

Starts 12:00 Noon  
6 miles north and 2 east of  
or 6 south & 2 east of  
weather breaking

to the closing of a school  
ilding the Unified School  
istrict of the Clifton-Clyde area  
sell at public auction the  
owing items that have been  
lared surplus at the Clifton-  
ade School, Clifton, Kansas.

Starts 12:00 Noon

Saturday, Dec. 2

Large assortment of school books  
complete set of Childcraft books  
sidearm desk chairs  
lift lid desk & chair  
heavy duty tables  
light duty tables  
slingpong tables  
sortment of maps  
meograph machine  
drawer metal file cabinet  
ood cabinets  
ood bookshelves  
cher's desk  
veral movie screens  
Metal waste baskets  
ood chairs  
Metal folding chairs  
Metal lockers  
Metal folding mats  
Metal freezer lockers  
s of woodframe windows and  
any other cafeteria & sports  
rms

U.S.D. 224, Owner

Box A, Clifton, Ks. 66937

ark: Gene Lambert, Clerk of  
ard of Education. Auctions. Larry  
gasse, Agenda, Ks. 732-6425,  
d Rollee Lagasse, Concordia,  
73-2215.

H. Irvin Christiansen  
Phone 316/732-3185  
Fieldman C. C. Wendt  
Phone 913/258-2529

Edward B. Tolle  
Phone 1613 Roxbury  
Lee W. Remy  
Phone 913/983-4473

Joe Ciesence  
Phone 913/479-5922  
Fieldman Ted Haefner  
Phone 316/924-5446

## Auction SALE

1957 IHC 450 tractor, wide front  
1957 IHC 350 tractor  
IHC 101 combine with 12' robot  
header  
IHC 228 corn head  
IHC 540 4x16 steerable plow  
IHC 461 4 row cultivator  
IHC 56 4 row planter with at-  
tachments  
IHC 7' power mower  
IHC 401 springtooth 16' harrow  
AC Roto Baler  
IHC No. 100 heavy running gear  
with flare box and hoist  
MF 4 section rotary harrow  
4 section harrow with carrier  
BMB 6' rotary mower  
6' 34' auger  
32' Valley elevator  
Meyers bale loader  
New Idea manure spreader on  
rubber  
MM 13x7 grain drill with seeder &  
fert.  
New Idea 4 bar rake  
Dual wheel flat trailer 8x14 bed  
hydraulic cylinder  
Case SC tractor & cultivator  
A lot of other machinery

W. H. & GRACE SPIKER  
Auctioneer, Wilson S. Hawk, Effingham -



# Corn Demand To Exceed Crop

Record exports and rising consumer demands for more meat, poultry and dairy products are expected to drain off an unprecedented 5.5 billion bushels of corn in 1972-73, the Agriculture Dept. says.

That is more corn than farmers are expected to harvest this year and about 200 million bushels in excess of what USDA experts believed in September would be required for the year ahead.

"The feed-grain situation for 1972-73 includes an ample supply, prospects for increases in domestic consumption and exports, a modest drop in the season-end carryover and stronger prices," the department said.

Exports are expected to utilize a record one billion bushels of the

nation's estimated supply of 6.5 billion bushels of corn in the marketing year ending next Sept. 30. The total includes 1.1 billion carried over from earlier crops.

The new export projection is sharply higher than the 875 million bushels estimated in September and exceeds by far the 796 million sold overseas last season.

Nearly 4.1 billion bushels will be needed as feed in the United States, up from less than 3.9 billion last year, the department said in a preliminary feed-grain report.

Corn for food, seed and other uses will require the balance of the 5.5-billion total expected to be consumed, the report said.

Last season, when farmers produced a record corn crop of more than 5.5 billion bushels, exports and

all other uses required less than 5.1 billion.

Looking ahead to a year from now, when a new crop is being harvested, officials said the carryover of old stocks will be about one billion bushels. Although down from this year's reserve of 1.1 billion, it would be the largest since Oct. 1, 1969.

## Lawn Winterizing Assures Peak Condition In Spring

Hold it! Don't put that garden hose and lawnmower away yet. Winter may be just around the corner, but if you want a pretty lawn next spring, now is the time to do something about it.

Larry Leuthold, Extension horticulturist at Kansas State University, says that though grass is winter hardy, there are some winterizing procedures that will insure lawns are in peak condition when the next growing season arrives.

First, check the height of your grass. "The argument arises each fall over whether to finish up with a short mowing or a tall mowing going into winter," he says. "Short mowing before winter deprives the roots of some of their natural protection. Save this practice for early spring."

On the other hand, leaving the grass too tall results in matting and a potential disease problem. "The best practice is to mow it the same height or a little higher than usual," Leuthold advises.

A second winterizing note deals with the value of "winterizing" fertilizers that have come on the market in recent years.

"These fertilizers are high in phosphorus (one of three main fertilizer elements)," Leuthold explains, "and research indicates plants growing in soil that is definitely lacking in phosphorus will be less winter hardy."

Many Kansas soils are low in phosphorus and are improved by its application. However, Leuthold recommends a soil test first, since an over abundance of phosphorus can result in a tie up of other elements such as iron and zinc.

The horticulturist has a word of caution for people who put off leaf raking until the last leaf has fallen.

"Leaves should be raked before they accumulate because they can smother grass... especially during wet weather," he advises. "Disease

November 28, 1972

24

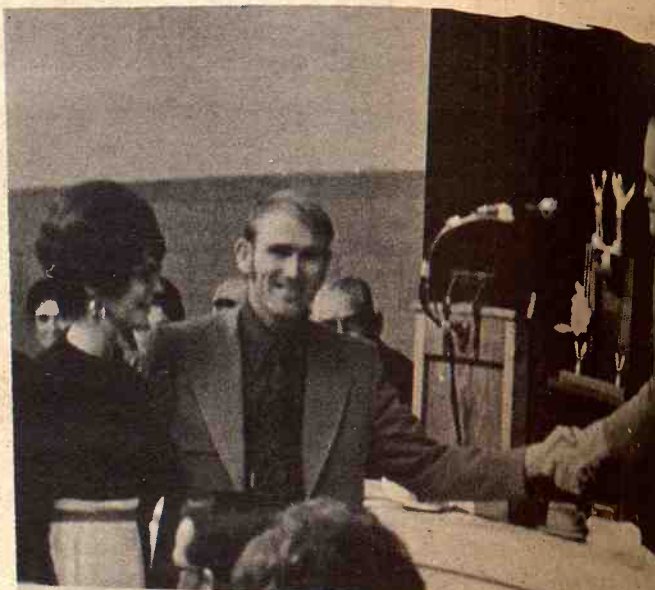

### FARM FAMILY WINNER

Mr. and Mrs. Larry Dahlsten, Lindsborg, were chosen Farm Bureau Farm Family for 1972. They run a grain and swine operation in McPherson County. Dahlsten has been on the county Farm Bureau board of directors and has served on the membership, policy, marketing and public relations committees.

formation is also favored under wet leaves."

When the grass starts turning brown, most people start turning off the sprinkler. As a final reminder, Leuthold urges continued watering going into the winter, "unless mother nature does it for you."

He says grass roots are alive and

need water even though they died down.

Is this extra effort worth it? Leuthold thinks so. "Although these few small details will insure that your lawn will be in condition next spring when the long winter is over," he says.

### COW POKES

By Ace Reid



"Son, fifty years ago, I started out as a good hoss-breaker... now I'm jist a good and broke hoss-breaker!"

## Saturday, December 2



Starts—12:00 Noon—Lunch served  
Due to the sale of the farm, we will offer the following items at auction located from Chapman, Kans., 12 miles south, to Navarre & Woodbine road, then one mile south, 1 mile west and 1/2 mile south; or from Hope, Kans., 3 miles east to Chapman road, 5 miles north, one mile west & 1/2 mile north to farm known as the Guilfoyle section.

### MACHINERY

1959 Ford "T" Bird car;  
Noble 4-sec. 3 pt. mounted rotary hoe, like new;  
IHC 3-16 plow on rubber, pull type  
Dual wheel trailer with good hyd. hoist  
Ferguson front end loader, fits Ferguson 30 & 35 & older model  
1938 JD model D tractor  
Oliver 70  
JD model "A" combine with motor  
IHC manure spreader on 2 wheels with rubber, storm damaged  
Ford dual wheel truck frame  
MM one-way Letz mill  
Other old machinery & Junk Iron.

### MISCELLANEOUS

25' hammer mill belt, good  
Other belting  
Trailer tongue jack  
Knipco F-98 SP Ace heater  
Sq. cage fan with half HP electric motor  
Cistern pump with buckets  
Oil bath pump jack  
Cistern piston type pump with electric motor  
Galvanized pipe, valve & fittings  
Outside clothes line, metal posts and braces  
750 or 800x20 truck chains  
2 lawn mowers  
29 steel traps, double spring & smaller  
6 electric motors  
Several boxes of enamel & other paint  
20" girls bicycle  
Sausage grinder

### LIVESTOCK EQUIPMENT

2 stock saddles  
Cattle oilers, good  
8 cow stanchions

Wooden chest  
Rope halters & other equipment from 4-H projects  
3 metal hog feeders  
Combination pig feeders & waterers  
Heat lamps  
Hog netting  
Brooder house 10'x12' partly covered with metal, in good condition

### HOUSEHOLD ITEMS ANTIQUES

Commode  
Iron baby bed  
Combination wood & coal heaters  
4-10 gallon milk cans  
5 gallon milk can  
2 copper boilers  
Wardrobe  
Light fixtures  
Lots of old books  
IHC deepfreeze (chest type)  
Kitchen table (formica top) with leaves & 4 chairs  
Kitchen metal base cabinet  
2 double door utility cabinets  
Single door utility cabinet  
Metal bed  
Pair of bunk beds, complete  
Dresser base  
High chair  
Play pen  
Toys  
Puzzles  
Dolls, etc.  
Music book for piano lessons  
Living room suite  
End tables & lamps  
Buffet  
White porcelain Seigler oil burning heater with cook top  
Oil heater  
Linoleum  
Dishes  
Fruit jars & many other items.  
Terms, Cash

**Mrs. Matt Guilfoyle and Kenneth Bremner**

Carl & Wm. Schnell, Auctioneers

Clarence Gatch, Clerk  
Woodbine Citizens State Bank, Cashier

## INSIST ON THE ORIGINAL POND MILL FOR YOUR OPEN WATER

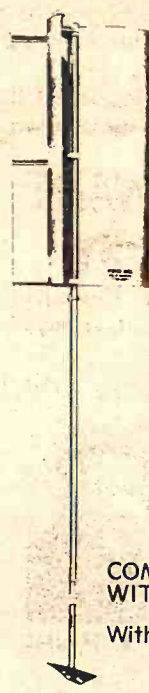

### NEW DESIGN

The "Pond Mill" provides open water for livestock, wildlife, and aquatic life during extreme cold weather conditions. Your livestock, wildlife, and fish will have access to open water all winter.

COMPLETE WITH FLOAT 99.50  
Without Float 64.50

**HOLT FARM ITCO SUPPLY**

Next To Sale Barn  
MANHATTAN PR 6-7943

## Missouri Co-operative Feeder Livestock Association Feeder Pig Sales & Feeder Cattle Sale December 12-27

9,700 Feeder Pigs  
400-700 Feeder Cattle

Tues., Dec. 12 — Marble Hill (300-500 hd of cattle sold also)  
Wed., Dec. 13 — Lebanon  
Wed., Dec. 13 — Salem (Night Sale)  
Thurs., Dec. 14 — Sarcovie  
Mon., Dec. 18 — Brookfield (100-200 hd of cattle sold also)  
Tuesday, Dec. 19 — Princeton  
Wed., Dec. 27 — Lebanon  
Sales start at 1:00 p.m. except Salem, 8:00 p.m.

### ORDER BUYING AVAILABLE

Pigs are vaccinated for erysipelas, and weigh 35 to 150 lbs. Sorted into uniform lots by trained personnel. For information write: Charles E. Ausfahl, Exec.-Sec'y., Mo. Co-op Feeder Livestock Ass'n, Route No. 3, Fulton, Mo. 65251. Phone 314/642-6005.

NOTICE TO BUYERS: Please bring letter of credit from your bank.

## Sale Every Wednesday

SALE TIME  
12:00 NOON SHARP

### CATTLE and HOGS

Butcher hogs topped @ 27.25; sows @ 22.00 and weaning pigs 18.00-25.00 the head.  
The cattle market was active. Following are a few of the sales: 332 @ 43.25, wf hfs 470 @ 41.00, wf str 450 @ 44.50, wf str 300 @ 50.00, Crossbred str 570 @ 38.00.  
Calves brought 65.00-150.00 by the head. Bologna bulls @ 28.00.  
Cows sold @ 18.90-29.00.

### EARLY CONSIGNMENTS FOR WEDNESDAY, NOV. 29

11 Charolais-herford cross first and second calf heavy springers  
calfhood vaccinated.  
17 wf cows, blood and bangs tested.

## Complete Dispersal December

ROY PEARSON, at Concordia Sale Co.  
31 wf cows - 16 wf cows with calves - 18 wf str & hfs 300-500  
12 yearling hfs - 1 Hereford bull - 2 older cows - These cows will be tested and mouthed. All pairs guaranteed.

For info. or estimates  
TOM WALKER  
Barn 913/243-1074  
Res. 913/243-1674

KCNK  
MON.-WED.-FRI.  
6:45 a.m.

**Concordia Sales Co.**

CONCORDIA

**Western Conditions**  
REPORTED COND...  
of pasture and rang...  
showed some gener...  
provement during...  
month of October.  
Most South Centro...  
Western states exper...  
greatly improved p...  
conditions from a...  
ago. In California, th...  
condition of the seas...  
that state was repo...  
62 percent, up 14...  
from October 1. Thi...  
the first month thi...  
that California was n...  
lowest of the 48...  
Pasture and range...  
condition on Novem...  
for all 48 states we...  
percent of normal, on...  
centage point above...  
month and four...  
above the 1961-70...  
age for the date.  
prospects favor fall...  
winter grazing in...  
areas, condition was...  
points below a year ago



**UNION**

MOTOR BANK  
MAIN BANK

**HORSE S**

SATURDAY N...  
**DECEMBER**

STARTS 7:00 P.M.  
AT WILSON SALE BA

**SALINA, KA**

Get your horses in ear...  
dock. We will have b...

Commis...  
For M...  
Bernard Iret...  
Al Sou...  
Ro...



### Household Goods

1968 Frigidaire Imperial 2...  
all-porcelain inside & out...  
free 14' refrigerator  
1968 Frigidaire Custom Im...  
Flair kitchen range, 30"...  
good  
Chrome kitchen table and...  
Extension table, chairs...  
buffet  
Burled walnut bed  
Solid walnut wardrobe  
Rollaway bed  
Bed, dresser and chest; sof...  
chair; rocker; kitchen step...  
Westminster chime clock.  
Folding chrome utility...  
cellar drain pump; 2 old tr...  
kero lamps; tricycle; tele...  
repairs; sled.  
Swedish telephone; 6'...  
ladder; pictures and fram...  
step ladder; 24' extension la...  
high chair; window screen...  
storm windows; garden hos...  
sprinklers.

**Will**

Foster Kretz Auction Service  
Clay Center 632-3062, Morga...



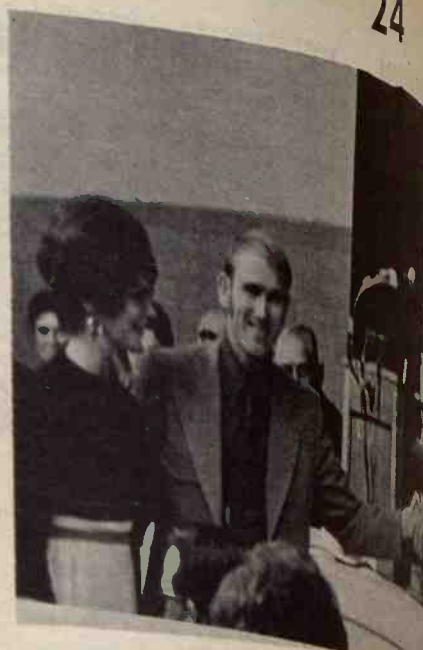

### FARM FAMILY WINNER

Mr. and Mrs. Larry Dahlsten, Lindborg, were the winners of the 1972 Farm Family contest. They run a grain operation in McPherson County. Dahlsten has been a member of the Farm Bureau board of directors and has served as chairman, policy, marketing and public relations committees.

### Western Conditions

**REPORTED CONDITIONS**  
of pasture and range feed showed some general improvement during the month of October.

Most South Central and Western states experienced greatly improved pasture conditions from a month ago. In California, the best condition of the season for that state was reported at 62 percent, up 14 points from October 1. This was the first month this year that California was not the lowest of the 48 states.

Pasture and range feed condition on November 1 for all 48 states was 81 percent of normal, one percentage point above last month and four points above the 1961-70 average for the date. While prospects favor fall and winter grazing in most areas, condition was two points below a year ago.

### PASTURE AND RANGE FEED CONDITIONS \*

November 1, 1972

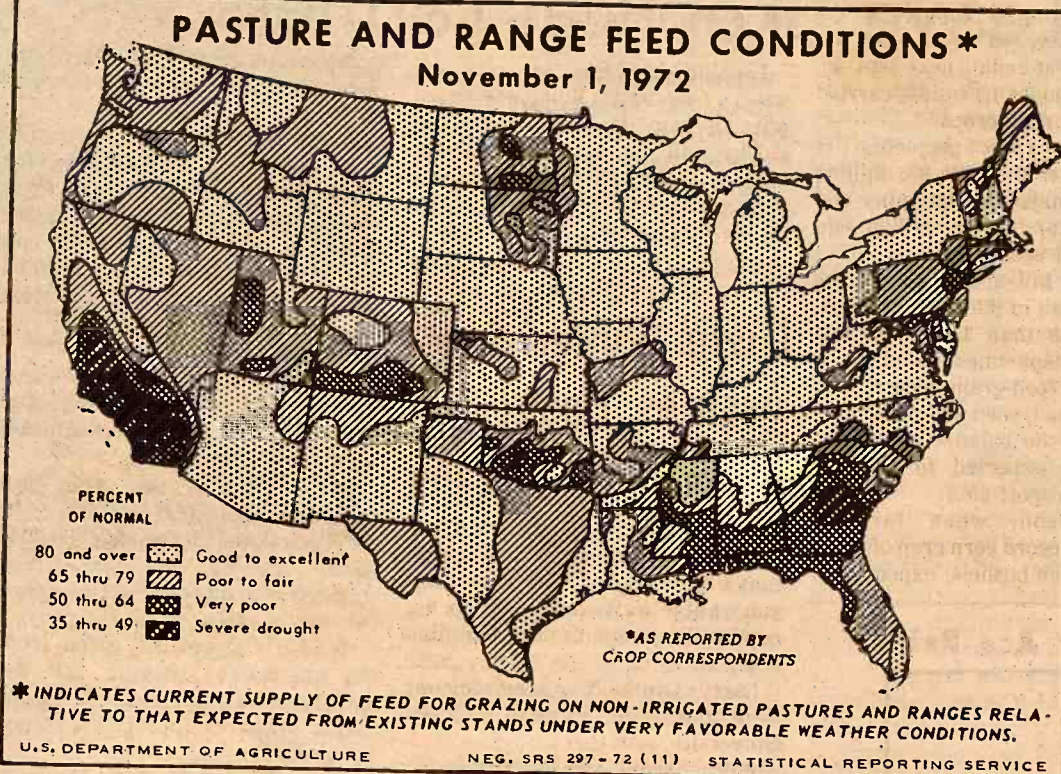

*The wide-awake bank makes it all so easy.*

## UNION STATE BANK

CLAY CENTER, KANSAS

MOTOR BANK  
MAIN BANK

FIFTH & DEXTER  
FIFTH & LINCOLN

### Missouri Co-operative Livestock Association

#### Feeder Pig Sales & Feeder Cattle

December 12-27

9,700 Feeder Pigs  
400-700 Feeder Cattle

Tues., Dec. 12 - Marble Hill (300-500 lbs. of pigs)  
Wed., Dec. 13 - Lebanon  
Wed., Dec. 13 - Salem (Night Sale)  
Thurs., Dec. 14 - Sarcosine  
Mon., Dec. 18 - Brookfield (100-200 lbs. of cattle)  
Tuesday, Dec. 19 - Princeton  
Wed., Dec. 27 - Lebanon

Sales start at 1:00 p.m. except Salem.

ORDER BUYING AVAILABLE  
Pigs are vaccinated for erysipelas, and weigh 35 to 120 lbs. uniform lots by trained personnel. For information contact Charles E. Ausfahl, Exec. Sec'y., Mo. Co-op Feeder Livestock Assn., Route No. 3, Fulton, Mo. 65251. Phone 314-642-2000.

NOTICE TO BUYERS: Please bring letter of credit from bank.

### Sale Every Wednesday

SALE TIME  
12:00 NOON SHARP

### CATTLE and HORSES

Butcher hogs topped @ 27.25; sows @ 22.00 and weaners @ 18.00-25.00 the head.  
The cattle market was active. Following are a few prices:  
332 @ 43.25, w/ hfrs 470 @ 41.00, w/ str 450 @ 40.00.  
50.00. Crossbred str 570 @ 38.00.  
Calves brought 65.00-150.00 by the head. Bolognas @ 18.90-29.00.

EARLY CONSIGNMENT

11 Charolais-herford cross first and second calves.

17 w/ cows, blood and bangs tested.

### Complete Dispersal

ROY PEARSON, at Concordia Sales Co.  
31 w/ cows - 16 w/ cows with calves - 18 w/ cows with calves - 1 Hereford bull - 2 older cows - 12 yearling hfrs - 1 Hereford bull - All pairs guaranteed to be tested and mouthed.

For info. or estimates  
TOM WALKER  
Barn 913/243-1074  
Res. 913/243-1674

CKNC  
MON.-WED.-FRI.  
6:45 a.m.

### Concordia Sales

CONCORDIA

## HORSE SALE

SATURDAY NIGHT  
DECEMBER 2

STARTS 7:00 P.M.  
AT WILSON SALE BARN

SALINA, KANS.

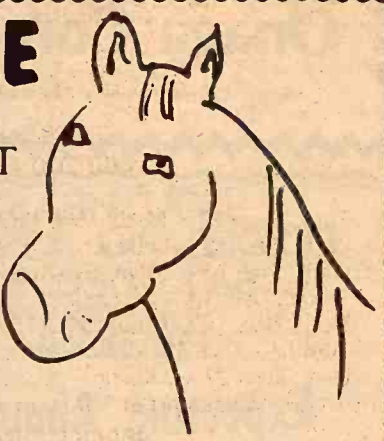

Get your horses in early. They will sell as unloaded at our dock. We will have buyers for all kinds of horses.

Commission 5% - Minimum \$3.50  
For More Information Contact  
Bernard Ireton - 913/823-8263 - Salina  
Al Soukup - 658-2935 - Wilson  
- Or The Auctioneers  
Roger A. Johnson & Son

### Saturday, Dec. 2

Starts 11:30 a.m.

I will sell at public auction my household goods, antiques, hand and shop tools at my home located 2nd house north of stop lights in Morganville, Kansas.

### Household Goods

18 Frigidaire Imperial 2 door all porcelain inside & out frost-free 14' refrigerator  
18 Frigidaire Custom Imperial 18' kitchen range, 30", very good  
Some kitchen table and chairs  
Tension table, chairs and buffet  
Fled walnut bed  
Fled walnut wardrobe  
Fled way bed  
Fled dresser and chest; sofa and chair; rocker; kitchen step stool; Westminster chime clock.  
Folding chrome utility table; lar drain pump; 2 old trunks; 2 lamps; tricycle; telephone pairs; sled.  
Swedish telephone; 6' step ladder; pictures and frames; 7' ladder; 24' extension ladder; chair; window screens and arm windows; garden hose and sprinklers.

Cooking utensils; dishes; Emerson electric fan 10"; General Electric steam iron; Sunbeam standard iron; 12" floor fan; rubber tired appliance truck.

Many items of all kinds; 1/4" electric drill; electric blanket; 2 radios, one Zenith, one RCA. Merlink steel safe, class be 2 hr. fire safe, 545 lbs.; new Toastmaster toaster; new Sunbeam skillet; GE cord reel sweeper; new Sunbeam electric mixer; large Sunbeam waffle iron; 7-Series of wall and desk telephones from 1900.

Vacuum sweeper; 32" turf-master 7 HP electric start power mower used 2 years, good.

20" 3 1/2 HP Turfmaster lawn mower; set folding lawn chairs; set steel lawn chairs; dishes, pots, pans and many small items of things and stuff; hand tools, some new; fruit jars; garden hose.

Terms - Cash

### Will F. Taddiken

ster Kretz Auction Service,  
City Center 632-3062, Morganville 926-4422

Clerk: Peoples National  
Bank, Clay Center

## Nixon To Trim Farm Subsidies 25 Per Cent

The Nixon administration, alarmed by a record \$4 billion in subsidies to farmers this year, hopes to trim those payments by as much as 25 percent in 1973.

Such a reduction, possibly by \$1 billion in payments for cotton and livestock feed grains, would help hold down expected increases in the Nixon budget for the fiscal year beginning next July 1.

The farm subsidy cutback was indicated Thursday by Agriculture Department officials who described possible alternatives for livestock feed grain controls next year.

Asst. Secretary of Agriculture Carrol G. Brunthaver, said 1973 proposals for financing feed programs were estimated to cost between \$1.1 billion to \$1.5 billion.

This year, in an effort to curb corn production, the feed program payments to farmers were about \$1.9 billion. Wheat payments in 1972 are estimated at \$853 million, and cotton at \$815 million, making a total of approximately \$3.6 billion.

Next year's wheat program is expected to cost tentatively \$874 million, a slight rise from 1972, but cotton will be down sharply to an estimated \$704 million.

If feed grains are cut to \$1.1 billion, the total for the three crops is likely to be less than \$2.7 billion in 1973.

Other farm-aid programs, such as payments for conservation, wool and sugar are adding about \$400 million, making a record total this year of \$4 billion. In 1971 the comparable mark was \$3.1 billion.

A major goal for next year is to encourage less cotton and more corn and soybeans, officials said.

Except for cotton, depressed this

season by a much larger crop, prices for the crops have been much higher than usual. The big reason is a soaring export market, including massive grain and soybean sales totalling \$1.2 billion to the Soviet Union.

Officials predict U.S. farm exports for the year ending next June 30 will be a record \$10 billion, up one-fourth from the previous high set last season.

Final decisions on the 1973 feed program—which will indicate the expected spending level—will not be announced until later this month, Brunthaver said.

The \$4 billion in farm payments for 1972 is \$200 million more than the previous mark in 1969.

The Agriculture Department said it has at least three possible plans under review for 1973 feed grain operations, each aimed at some expansion in plantings of corn and soybeans.

Farmers under each would be encouraged to put some of their crop land—taken from production under federal setaside programs in 1972—



2 miles east of the south edge of OHIO, NEBRASKA

Saturday, Dec. 2

Starts 10:30 a.m. - Lunch

### Car & Truck

1972 Buick LeSabre 4 door V8, automatic transmission, power steering and brakes, air conditioned, 5660 actual miles  
1965 Dodge 3/4 ton pickup, 6 cyl., 4 speed, with Barge grain & stock box, 14,357 actual miles

### FARM MACHINERY

Van Brundt 18x7 grain drill with seeder attachment  
1953 JD 60 tractor, Roll-gard, gas, powertrawl  
1970 Koyker silage loader, with hyd. bucket  
New adjustable trailer type loading chute  
Other farm machinery

### ANTIQUE MACHINES

Red River special 28" threshing machine in very good shape, shedded  
John Deere Model D tractor on steel, motor is loose, but tractor has been shedded

Also selling a large number of posts, wire, household goods, miscellaneous items and antiques.

Wilhelm Matthies  
Estate

Auctioneer: Don Dirks, Bruning, Nebr., Phone 402-353-4335. Clerk, Geneva State Bank.

November 28, 1972

back into these crops.

Officials said that under the alternatives 1973 corn plantings might total between 68.2 million and 70 million acres, compared with 66.8 million seeded for this year's crop.

Assuming the yields will be down from 1972 record estimates, officials said such acreages would be directed to balancing production with 1973-74 requirements estimated tentatively at 5.4 billion bushels.

Under the tentative plans, soybean farmers might be expected to increase plantings next spring to a range of around 48 million to 53 million acres, compared with 46.4 million planted for 1972.

Multiple choices for farmers to set aside feed grain base acres could be provided, officials said. The effect would be directed at a reduction in the amount of land taken from feed production this year, about 38 million acres idled under the 1972 program.

Soybean demand is expected to continue high through next year, both for domestic and export markets.

In a report issued by USDA economists, the record 1972 soybean crop of 1.35 billion bushels is expected to gross farmers \$4.4 billion, another record and about one-fourth larger than the 1971 crop value.

Farm prices of soybeans currently are averaging \$3.25 per bushel, \$1 per bushel over the government's floor price or support rate of \$2.25.

### BEATRICE

# 77

### LIVESTOCK SALES

2 miles north of Beatrice, Nebr.

Monday

CATTLE 11:30 a.m.

Wednesday

HOGS 11:00 a.m.

Feeder pigs, Male Hogs  
& bred gilts sell 2:30 p.m.

BARN PHONE 402-223-3571

### CATTLE

We had a large run of cattle last week. Baby calves \$20 to \$75.00 with 1 Hol str at \$126.00, 1 Blk bull at \$93.00, 1 Blk hfr at \$94.00, 1 Wf clf at \$91.00, Canner & cutter cows 18.00 to 23.00 with commercial & utility cows 23.00 to a top of 25.60 for a Hol wt 1515. 1 Rn cow & clf at \$225.00, 1 W cow & clf at \$327.50, 15 Blk cows at \$285.00, 13 Blk cows at \$271.00, 5 Hoi hfrs at \$222.00. 2 Hol hfrs at \$287.50. Bulls from 28.65 for a WWF bull wt 1245 to 32.80 for a Hol bull wt 1575. 1 Wf bull at \$304.00. Some other sales include:

16 Mix hfrs wt 430 at 37.75  
11 Blk hfrs wt 1097 at 29.30  
12 Wf hfrs wt 542 at 36.30  
10 Hol str wt 974 at 31.00  
7 Blk str wt 1083 at 31.10  
8 Wf str wt 760 at 38.90  
3 Hol cows wt 1410 at 25.00  
7 Gur cows wt 1132 at 24.60  
1 Sw cow wt 1475 at 25.00

### HOGS

Had a large run of hogs last Wednesday with 200 to 240 lb butchers at 27.75 to 28.50; 240 to 260 lb 26.25 to 27.75. Feeder pig sales were:  
25 Mix pigs at \$25.75  
40 Mix pigs at 25.75  
29 Wht pigs at 24.00  
10 Hp pigs at 20.25  
14 Hp pigs at 20.25  
29 Mix pigs at 20.00  
21 Mix pigs at 16.25  
17 Mix pigs at 17.75  
36 Wht pigs at 29.50  
18 Mix pigs at 16.25  
42 Mix pigs at 24.00

### CLARENCE TEGTMEIER

Burchard-865-4521

DELMER JURGENS

Wymore-645-3493

JR. THIMM

Beatrice-228-0757



# Wheat Experts Leave Skeptical Farmers

Kansas farmers listened to officials involved in the Russian wheat deal at the recent Annual Wheat Commission Meeting in Hays. Some gained insight on the wheat export picture but many left wondering about the future.

A few wheat producers, like Alvin J. Dortland of Gorham, were skeptical of the U.S. Department of Agriculture, export company and marketing association speakers.

Dortland said, "They tell you all that good stuff, but it won't make any difference (in coming years). I think they're just average guys who maybe got to see a little more than me or you. It (the wheat market and farming) is still a gamble and they don't know what will happen."

Other producers felt more like Ken Herrman, manager of a Hays grain elevator, and Joe J. Volmer, a member of the wheat commission board.

Herrman and Volmer, who farm near Pratt, thought the high level talks gave them insight to the wheat export picture and left a good impression with the audience at Hays.

Joe L. Luecke, producer from Hays and a visiting member of the executive committee of the Kansas Wheat Growers Assn., criticized Frank G. McKnight of the USDA for "bragging" that 1972 annual farm net income of \$18.8 billion is the highest since a record of \$17.1 billion in 1947.

Luecke contended such a gain has been more than wiped out in real value by inflation and the rising costs of mechanized farming. He said income would have to go higher to make farming attractive to young persons.

Luecke said he is disappointed

because, although the administration espouses the "hands-off-farming" he likes to hear, the authorities never seem to support legislation to help farmers develop a system to control wheat supplies.

Luecke said farmers already own cooperative grain elevators and have their own marketing associations for expert help, and all that is needed is legislation to tie it all together to make it workable.

McKnight, who is associate general sales manager of the Export Marketing Service, said farm support in Congress will be necessary when the Agricultural Act of 1970 expires at the end of 1972 to continue the administration's voluntary set-aside concept on crop acreage, maximum market orientation and general hands-off policy on regulating farmers.

Volmer said if farmers had been accustomed to organizational help they would not have been surprised by the Russian wheat trade. "Halow kept telling us it was coming," he said.

Joseph Halow, executive vice-president of Great Plains Wheat Inc., an export promotion association for wheat producers, said it was known the Russians would need some grain back in 1970.

He said the Russians have promised their people more meat in the current five-year-plan and they can't do it without foreign feed grains. Wheat is used as a feed grain in Russia, he said.

Halow said information on the current Russian need for wheat as human food was sketchy before the deal because of limitations on American travel in Russia and a Russian tendency to hold out in hopes their own crop would make it.

Halow said Great Plains visitors to Russia saw thousands of acres of new wheat planted for the first time on frontier land.

But the wheat was only expected to make maximum yields of three bushels to the acre and Russian transportation to the area is badly limited, Halow said.

Halow agreed with other experts present that expectations for exports to Russia and other countries next year appear good.

Halow warned farmers that a hands-off policy by government on wheat wouldn't be good. He said in nearly all nations wheat is regulated or controlled by government making it a highly "political" crop.

McKnight told the commission meeting that charges made against USDA on the Russian deal during the election campaign were false and unheeded of general benefits to the country as a result of the trade.

James R. Good, vice president for Continental Grain Co. of New York, accused politicians and the news media of "Monday morning quarterbacking" on the wheat trade. He said export companies are inhibited in profit-taking on the deal because of the tie-up of transportation at ports waiting for ships to load the grain.

McKnight outlined benefits to the country because of the Russian wheat trade. He said, "The added export market helped increase the value of farmers' crops this year by nearly \$1 billion."

"It (the deal) created at least 30,000 new U.S. jobs, both on and off farms."

"A \$1 billion increase in wheat exports results in additional economic activity amounting to \$1.5 billion for a total economic gain of \$2.5 billion."

"Large stocks of grain in this country are being reduced to reasonable levels."

"The Soviet sales have cut the net cost of the farm program to taxpayers approximately \$200 million by increasing the value of government owned grain, cutting storage costs and reducing payments under the set-aside programs this year, and probably next year, as well."

"The sales were made in free and fair competition with other exporting nations through the use of export payments that have been used in our wheat program ever since 1949. The large volume of these sales has enabled us to eliminate these payments for the present."

"Since all payments will be made in dollars, the sales will add approximately \$1 billion to our balance of payments for the year."

Good since June 10, 1971 should be regarded as an "Independence Day" for agriculture. On that date President Nixon rescinded the 50-50 American flag shipping requirement on dollar sales to Russia and removed grain from the special license category for shipment to eastern Europe, Russia and China, Good said. He said the action removed incumbrances to make sales in Communist countries possible.

Good said demand for Kansas hard wheat looks good for 1973 in Asia. He said the Australian crop now being harvested is reduced by drought and the Australians have warned Japan to expect a million ton reduction in wheat supply.

Good and McKnight expect Communist countries' wheat needs to remain in question. They believe

an important export door has been opened but bloc countries will try to plant more wheat.

Good said the Russians probably will remain steady customers for white and hard wheats shipped from Pacific ports because even Russian exporters from the Black Sea can use the inland rail system. Both men said Chinese needs will be most difficult to assess.

## "Stumbling Block"

Good said aid supplies of wheat probably will continue increasing to Indonesia, Bangladesh, Southeast Asia and Korea.

Good believes the U.S. will recapture the wheat market from the Australians on the west coast of South America. He said wheat supplies also have fallen in Brazil because of frosts.

He said, "Egypt will suffer from the Australian shortage, but the major stumbling block is the United States' tough but appropriate stance on credit."

Good said the Common Market's drive for self sufficiency will hurt U.S. exports to Europe.

McKnight said neither Russia nor Australia is likely to have as poor a crop next year. He said Canadian officials, in view of rising wheat prices, expect as much as a 20 per

cent increase in wheat acreage this spring.

Good urged farmers to take advantage of current futures estimates to hedge a part of year's crop on the futures market and "lock in a guaranteed investment."



## NEW PRESIDENT

George A. Wiles has been elected to the Federal Land Bank of Wichita, effective February 1, 1973, in an announcement made today by the Board of Directors. Wiles will replace William Plested, Jr., who will continue to serve as vice president.

Wiles came to the Federal Land Bank in January 1964. He has served in various capacities throughout his career, including planning investigator and operations analyst, in which capacity he has been instrumental in the more economical handling of the volume of business in the bank. He was named supervisor of Clerical and Records Section. Mr. Wiles joined the executive staff of the bank in 1957, and on January 1, 1959, was made vice president and treasurer of the bank, in which he now serves.

**MANHATTAN Camera Shop**  
The Most Complete Photo Store In The Middlewest  
CAMERAS • LENSES • PROJECTORS  
STROBES • ENLARGERS • DARKROOM SUPPLIES  
WE ACCEPT TRADES  
776-4240  
228 POYNTZ AVENUE MANHATTAN

**Saturday, Dec. 2**  
SELLING —  
100 Bulls  
35 Females  
5 Steer Prospects  
Free Delivery On 4 Or More Lots  
**SCHLICKAU HEREFORDS — Haven, Kansas**

**The wide-awake bank makes it all so easy.**  
**UNION STATE BANK**  
CLAY CENTER, KANSAS  
MEMBER OF FEDERAL DEPOSIT INSURANCE CORPORATION  
MOTOR BANK FIFTH & DEXTER  
MAIN BANK FIFTH & LINCOLN

**LUTTIG SELF-FEEDER**  
  
8, 12 & 16 foot sizes. Hold approx. 150, 250 & 350 bushels  
All Welded — Will Not Leak  
**LUTTIG TRAILER COMPANY**  
Telephones: Office 535-2610 — Res. 535-2350  
EMMETT, KANSAS

**USED PICKUPS**  
1971 Ford 1/2T, V8, 4 speed  
1970 Ford 3/4T, V8, 4 spd., 4x4  
1971 Ford 3/4T, V8, aut., PS, PB (Camper special)  
1970 Ford 1/2T, V8, automatic  
1970 Chevy 3/4T, V8, automatic  
1970 GMC 1/2T, 6 cyl., 3 speed  
1969 GMC 1/2T, V8, aut., PS, PB, factory air  
1969 Chevy 1/2T, V8, automatic, PS, PB, air cond.  
1969 Chevy 1/2T, V8, automatic, power steering  
1969 Chevy 1/2T, V8, automatic  
1970 Chevy 1/2T, 6 cyl., 4 speed  
**SOLOMON PICKUP SALES**  
Solomon, Kansas 913-655-4721

**Sell Cattle & Hogs EVERY WEDNESDAY at ONAGA**  
Farm Fresh Livestock  
**Onaga Community Sale**  
Marvin Cottrell, Phone 889-4461 or 889-4665, ONAGA, KS.  
**SOUTHEAST KANSAS FEEDER PIG ASSOCIATION SALE SAT., DEC. 9 — 1:00 p.m. AT THE FAIRGROUNDS FREDONIA, KANSAS**  
**Expecting About 1500 Head**  
On the farm vet inspected & erysipelas vacc. quality feeder pigs.  
For Further Information: JIM WRIGHT, Sec'y, Phone 316/568-4444 Rt. 1, Altoona, KS. or JOE MCGINNIS, Pres., Phone 316-378-2000 Fredonia, Kansas

**Attention, Farmers**  
Effective December 30th, we are continuing the International Harvester Farm Equipment Department.  
During December, we offer discounts of 20, 30, and up to 40 percent on parts and equipment on hand. Here is your chance to save money and taxes before we return our stock to the Company.  
Everything At Our Cost Or Below See Us Now And Save  
**ENGEL MOTORS**  
318 NE 14th

## A Doubt On Vitamin E

There's more myth than current popularity of Vitamin E. St. Louis researcher suggests that 90 percent of the m... Vitamin E is wasted, E. Olson, professor of bio... medicine and surgery at... University, said at a ses... American Heart Assn. He said there was a l... conditions for which Vita... been thought helpful, menstrual disorders, burns, a number of vascular ailments, rheum...

**AIRMASTER GRAIN DRYER**  
MOVES MORE AIR DRIES FASTER  
The AirMaster Suction Grain Dryer and Conditioner is aerically engineered to pull 1000 bushels per horsepower through grain. More dry air means faster drying and an earlier harvest. An AirMaster Aeration System is designed to easily adapt to any grain storage regardless of size or shape.  
**AIRMASTER**  
R. J. MAPES MANUFACTURING CO., Norton, Kansas 67654 Sales/Service 913-761-1111  
**GERALD TEM**  
Phone 913-693-44...  
NORCATUR, KANSAS



an important export door has been opened but bloc countries will try to plant more wheat.

Good said the Russians probably will remain steady customers for white and hard wheats shipped from Pacific ports because even Russian exporters from the Black Sea can use the inland rail system. Both men said Chinese needs will be most difficult to assess.

#### "Stumbling Block"

Good said aid supplies of wheat probably will continue increasing to Indonesia, Bangladesh, Southeast Asia and Korea.

Good believes the U.S. will recapture the wheat market from the Australians on the west coast of South America. He said wheat supplies also have fallen in Brazil because of frosts.

He said, "Egypt will suffer from the Australian shortage, but the major stumbling block is the United States' tough but appropriate stance on credit."

Good said the Common Market's drive for self sufficiency will hurt U.S. exports to Europe.

McKnight said neither Russia nor Australia is likely to have as poor a crop next year. He said Canadian officials, in view of rising wheat prices, expect as much as a 20 per

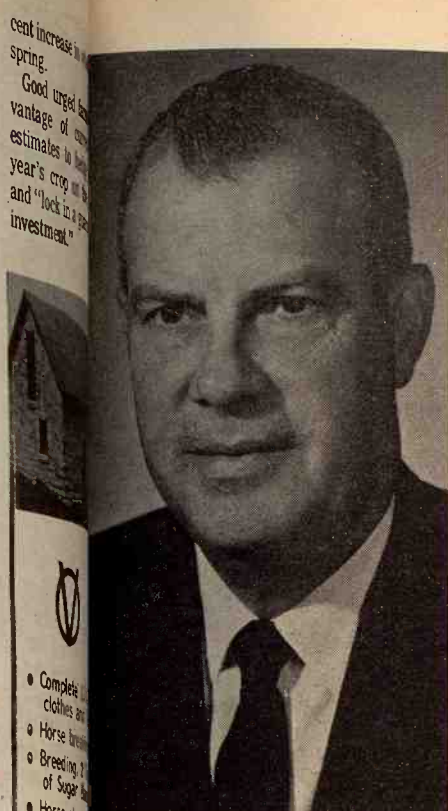

#### NEW PRESIDENT

George A. Wiles has been named president of The Federal Land Bank of Wichita effective February 1, 1973, in an announcement made today by Sherwood Johnson, chairman of the Farm Credit Board of Wichita. Wiles will succeed William Plested, Jr., who will retire January 31, 1973.

Wiles came to the Federal Land Bank January 1934. He has served the bank in various capacities throughout the years, first in the General Files, then as a planning investigator and operations analyst, in which capacity he brought out changes in operations resulting in more economical handling of the large volume of business in the bank at that time. He was named supervisor of the Credit and Records Section in 1950. Wiles joined the executive branch of the bank in 1957, and on January 1, 1959, was made vice president and treasurer of the bank, in which position he now serves.

ulcers, diabetes and kidney diseases. Some people, he noted, also mistakenly believed that Vitamin E improved virility.

Actually, Olson said, the only type of disease found to benefit from large doses of Vitamin E is a cardiovascular ailment known as intermittent claudication.

The major usefulness of the vitamin in therapy, Olson said, is in treating Vitamin E deficiency, a relatively rare disorder in human beings.

With rare exceptions, the daily diet provides all the Vitamin E needed by the body—about 20 milligrams—he said, noting that some persons who prescribe the vitamin for themselves take as much as 1,000 milligrams a day.

Unlike some other vitamins taken in large doses, Vitamin E does not have any adverse effects, he said, probably because it is not easily absorbed in the body.

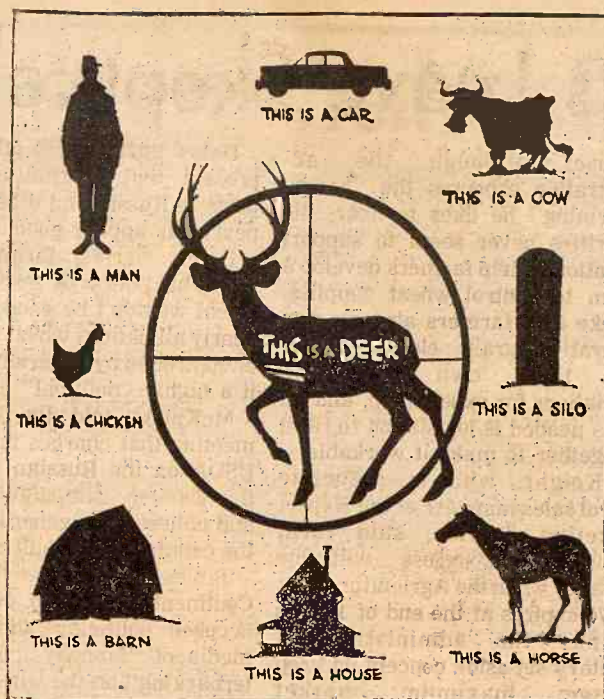

To put it bluntly—be sure of your target

November 28, 1972

## Land Broker Role For Eldon Thorman

Eldon L. Thorman of Eldon Thorman & Associates, Clay Center, an accredited farm and land broker firm, was re-elected regional vice president of the National Institute of Farm and Land Brokers at the organization's convention in Honolulu. The institute is a 4,000-member affiliate of the National Assn. of Real Estate Boards.

Thorman was installed during NAREB's and the affiliate organization's convention attended by more than 17,000 realtors. He will direct the Institute of Farm and Land Brokers' activities in Arkansas, Kansas, Missouri and Oklahoma.

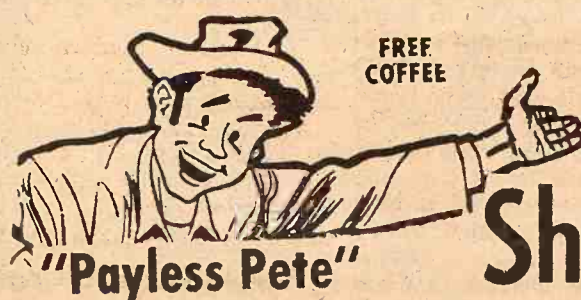

FREE COFFEE

## Friendly Shopping Store

FREE—FREE—FREE!  
"BIG HENRY"

CAN BE YOURS!



\$79.95 Value  
68" Tall  
Weight 24 Lbs.  
Big Black Eyes  
Cuddly - Floppy  
Soft and Funny  
Adjust to many Positions  
— FREE —

Nothing To Buy  
Just Register  
Drawing To Be  
Made Dec. 21st

REGISTER FOR FREE CHRISTMAS TREES GIVEN AWAY EACH SATURDAY

## Christmas Headquarters Along With your Everyday Shopping

### MINI PING

30" x 54" Top - Complete with legs - balls - paddles, net  
Adjusts to 27" or 30" height.  
Painted. \$14.88



4 PLAYER TABLE TENNIS  
4 Rubber Face Paddles  
2 table tennis balls  
1 regulation size Tie-up mesh net and Clamps \$4.75

### CHRISTMAS CARD SPECIAL

21 BEAUTIFUL CARDS  
FOR ONLY 59c BOX

### TOBOGGANS

15" wide - 6 Slats  
5' — \$15.99  
6' — \$17.99  
8' — \$23.99  
Super Series  
17" wide - 3 Heavy Runners  
4 slats. 8' \$32.99

### Flame Proof CHRISTMAS TREES



- ENJOY THE BEAUTY OF AN Artificial Tree YEAR AFTER YEAR
- NO. 6180 GARLAND 4' x 18" \$1.87
  - NO. 624 - 2 ft. TREE \$1.97
  - NO. 631 - 3 ft. TREE \$3.77
  - NO. 4-721 - 4 ft. TREE \$8.88
  - NO. 6-130 - 6 ft. TREE \$12.88
  - NO. 6-218 - 6 1/2 ft. TREE \$25.77
  - NO. 6-237 - 7 ft. TREE \$29.97
  - NO. 4028 - 4 ft. TREE \$4.77
  - NO. 6046 - 6 ft. TREE \$6.77
  - NO. 7070 - 7 ft. TREE \$10.77

### GIFT WRAPPING PAPER

26" x 305" Colorful Holiday Wrap.  
26" x 100" Colorful Foil Wrap

79c  
30" x 576" Fashion Wrap  
30" x 192" Fashion Foil \$1.69

### TREE LIGHTS

Midget Pre-tested Imported Bulbs.  
Outdoor-Indoor-Twinkle-Non Twinkle Crystal Reflectors

20 Light — 69c  
30 Light — 99c  
35 Light — \$1.39 (Dbl. Twinkle)  
50 Light — \$1.89

35 Light in either - Solid, Red, Gold, Blue or Multi Color

### COASTER WAGONS

Bright Red

Heavy gauge steel body with fully curled edges for Play-Safe quality

21" x 11" - \$3.95  
24" x 12" - \$4.95  
28" x 13" - \$7.95  
36" x 18" - \$12.95

### WHISTLING TEA KETTLE

Chip Proof Colors  
Avocado - Flame - Harvest Gold  
2 1/2 Quart - Black Bakelite Handle

\$2.99

The famous PUSH-BUTTON WHISTLING TEA KETTLE

### POLY-PERK

ELECTRIC COFFEE MAKER

8 Cup - Avocado - Flame or Harvest Gold  
Poly is tougher than metal  
Will not dent or break  
Odor free - protects delicate taste - Guaranteed

\$6.95

## Many More Items To Choose From

HOURS  
8:00-5:00  
Mon.-Sat.

SUPER MART

FREE PARKING

Payless Cashways INC.

Phone 913/232-7248

TOPEKA KANSAS

PAYLESS CASHWAYS LUMBER STORE

Closed Mon., Dec. 4th for Inventory

39" Speedy Sled

A dandy 7 1/2 pound sled  
Rocket steering - Hardwood top - steel front bumper - Loop wrap steel runners.

\$4.99

## Sell Cattle & Hogs EVERY WEDNESDAY at ONAGA

Farm Fresh Livestock

## Onaga Community

Marvin Cottrell, Phone 889-4461 or 889-4462

## SOUTHEAST KANSAS FEEDER PIG ASSOCIATION SAT., DEC. 9 - 1:00 AT THE FAIRGROUNDS FREDONIA, KANSAS

Expecting About 1500

On the farm vet inspected & erysipelas vacc. quality feeder pigs



## Attention, Farmers

Effective December 30th, we continuing the International Farm Equipment Department

During December, we offer of 20, 30, and up to 40 percent parts and equipment on hand your chance to save money before we return our stock Company.

## AIRMASTER GRAIN DRYER



The AirMaster Suction Grain Dryer and Conditioner is aerodynamically engineered to pull more air per horsepower through your grain. More dry air movement through grain means faster drying and an earlier harvest.

An AirMaster Aeration System is designed to easily adapt to your bin, regardless of size or shape.

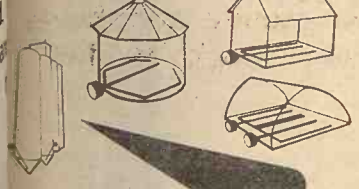

## AIRMASTER

R. J. MAPES MANUFACTURING CO. INC.

Norton, Kansas 67654 Sales/Service 913-927-3461

GERALD TEMPLE

Phone 913-693-4460

NORCATUR, KANSAS 67653

## ENGEL MOTORS

318 NE 14th



# Farmers & Ranchers Livestock Commission Co., Inc

WEST ON  
OLD HWY. 40

SALINA, KANS.

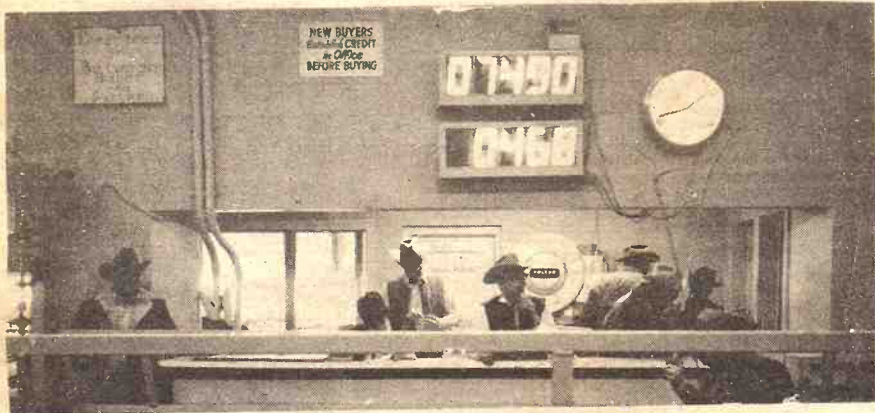

With only one auction on Monday receipts were 2351 hogs including 876 feeder pigs and 1104 cattle. Fat hog top was \$27.80. Stocker and feeder cattle selling a little easier due to a draggy fat cattle trade and muddy conditions.

**KANSAS SIMMENTAL SALE** will be held in our facility on Saturday December 2nd.

Choice 300-400 lb. steers sold from \$48.75 to \$52.50  
Choice 400-500 lb. steers sold from \$45.90 to \$48.75  
Choice 500-600 lb. steers sold from \$41.50 to \$45.90  
Choice 600-700 lb. steers sold from \$38.00 to \$41.40  
Choice 700-800 lb. steers sold from \$36.00 to \$38.00  
Holstein steers sold from \$32.75 to \$47.75  
Choice 300-400 lb. heifers sold from \$47.50 to \$48.00  
Choice 400-500 lb. heifers sold from \$40.75 to \$47.50  
Choice 500-600 lb. heifers sold from \$37.00 to \$40.25  
Choice 600-750 lb. heifers sold from \$36.50 to \$37.00

Following is a partial listing of our sale last week:

STEERS	
1 char str, Durham	250 @ 55.50
6 wf str, Marquette	321 @ 52.50
5 wf str, Assaria	295 @ 50.00
1 wf str, Lincoln	360 @ 50.00
3 shtrhn str, Oak Hill	266 @ 49.75
3 wf str, Assaria	425 @ 48.75
1 wf str, Gypsum	390 @ 47.25
7 mix str, Assaria	340 @ 47.00
1 blk str, Minneapolis	330 @ 47.00
2 blk mix str, Clifton	400 @ 47.00
1 bwf str, Wakefield	430 @ 46.75
2 char str, Assaria	380 @ 46.00
4 blk str, Wakefield	507 @ 45.90
2 wf str, Ellsworth	427 @ 45.75
3 wf str, Lincoln	470 @ 45.25
1 wf str, Lincoln	470 @ 44.75
3 wf str, Hunter	400 @ 43.75
11 mix str, Durham	417 @ 42.25
1 wf str, Gypsum	420 @ 42.00
208 wf str, Tampa	661 @ 41.44
3 char str, Kanopolis	671 @ 41.10
3 wf str, Bennington	593 @ 40.75
1 wf str, Ada	650 @ 38.40
1 wf str, Lincoln	735 @ 38.10
20 mix str, Salina	885 @ 35.65
21 mix str, Salina	879 @ 35.65
1 wf str, Lincoln	980 @ 35.60
30 blk str, Abilene	842 @ 35.30
4 blk str, Geneseo	880 @ 35.10

HOLSTEIN STEERS	
1 holst str clf, Tampa	235 @ 47.75
1 holst str clf, Tampa	220 @ 47.25
13 holst str, Holyrood	357 @ 41.75
1 holst str, Ada	485 @ 37.50
4 holst str, Lyons	451 @ 36.50
2 holst str, Bennington	537 @ 36.00
1 holst str, Beverly	645 @ 35.10
1 holst str, Canton	745 @ 33.30
2 holst str, Ada	762 @ 32.70

HEIFERS	
4 wf hfrs, Ellsworth	421 @ 47.50
7 mix hfrs, Assaria	361 @ 43.50
3 mix wf, Marquette	346 @ 42.50
6 wf hfrs, Assaria	411 @ 42.00
1 wf hfr, Hesston	380 @ 41.50
8 blk hfrs, Lindsborg	435 @ 41.25
1 wf hfr, Falun	475 @ 41.00
6 wf hfrs, Hunter	495 @ 40.75
2 wf hfrs, Tescott	447 @ 40.75
1 wf hfr, Marquette	475 @ 40.25
3 holst hfrs, Abilene	585 @ 40.25
1 wf hfr, Hesston	400 @ 40.25
1 char hfr, Kanopolis	435 @ 40.00
1 bwf hfr, Lincoln	420 @ 40.00
1 bwf hfr, Bennington	465 @ 40.00
1 char hfr, Longford	460 @ 39.00
2 bf hfrs, Clifton	412 @ 39.00
1 wf hfr, Hunter	565 @ 37.25
18 wf hfrs, Durham	681 @ 36.80
1 rd hfr, Minneapolis	500 @ 36.75
3 wf hfrs, Bennington	580 @ 36.25
1 wf hfr, Marquette	545 @ 36.00
4 rd hfrs, Lincoln	610 @ 34.70

COWS	
1 blk cow/clf, Minneapolis	@412.50
1 holst milk cow, Salina	@400.00
1 holst cow, Smolan	@270.00
8 wf cows, Assaria	@225.00
1 wf hfr, Clay Cntr	1130 @ 30.30
1 wf cow, Clay Center	1175 @ 29.10
1 char cr, Kanopolis	750 @ 28.70
1 blk cow, Abilene	915 @ 27.90
1 blk cow, Canton	845 @ 27.60
1 bwf cow, Barnard	1275 @ 27.60
1 shtrhn cow, Glasco	930 @ 27.50
1 bwf cow, Barnard	1290 @ 27.50
1 holst cow, Beloit	1380 @ 27.40
1 holst, New Cambria	1070 @ 27.10
1 bdl cow, Abilene	1050 @ 27.00
1 blk cow, Canton	920 @ 27.00
2 holst cow, Delphos	1117 @ 26.90
1 gers cow, Delphos	1660 @ 26.90
3 holst cows, Gypsum	1316 @ 26.90
5 holst cows, Carlton	1290 @ 26.90
1 holst cow, Barnard	1485 @ 26.90
1 blk, Minneapolis	1140 @ 26.90
7 holst cows, Delphos	1454 @ 26.90
1 blk cow, Abilene	880 @ 26.70
2 holst cows, Assaria	1250 @ 26.70
1 holst cow, Assaria	1325 @ 26.60
1 holst cow, Beloit	1345 @ 26.50
2 holst cows, Delphos	1260 @ 26.50
1 wf cow, Beloit	1080 @ 26.50
1 wf cow, Lindsborg	1005 @ 26.40
1 holst cow, Gypsum	1225 @ 26.30
1 holst cow, Assaria	1390 @ 26.20
3 wf cows, Ada	930 @ 26.20
2 holst cows, Delphos	1680 @ 26.10
1 blk cow, Bennington	1050 @ 26.10
3 holst cows, Delphos	1425 @ 25.90
1 holst, New Cambria	1210 @ 25.90
1 wf cow, Lincoln	815 @ 25.75
1 holst cow, Delphos	1305 @ 25.60
2 holst cows, Delphos	1237 @ 25.60
1 wf cow, Holyrood	1100 @ 25.60
1 holst cow, Beloit	1075 @ 25.40
1 blk cow, Bennington	845 @ 25.40
2 holst cows, Delphos	990 @ 25.30
1 holst cow, Assaria	1310 @ 25.30
1 wf cow, Lorraine	990 @ 25.30
1 wf cow, Barnard	965 @ 25.10
3 wf cows, Canton	778 @ 25.10
1 wf cow, Tampa	1080 @ 25.10
1 wf cow, Marquette	1225 @ 25.10
1 holst cow, Hope	1240 @ 25.10
1 blk cow, Canton	1120 @ 25.00
1 holst cow, Barnard	1275 @ 25.00
1 rd cow, Conway	1040 @ 25.00
1 blk cow, Canton	1075 @ 24.90
1 bwf cow, Abilene	1025 @ 24.90
1 wf cow, Lindsborg	1060 @ 24.90
1 bwf cow, Abilene	1200 @ 24.90
1 blk cow, Canton	1025 @ 24.80
1 wf cow, Canton	1085 @ 24.80
12 wf cows, Bennington	957 @ 24.65
1 wf cow, Beloit	1290 @ 24.60
1 holst cow, Abilene	1180 @ 24.60
1 blk cow, Canton	1035 @ 24.60

1 wf cow, Marquette	965 @ 24.60
1 wf cow, Kanopolis	1155 @ 24.50
4 wf cows, Holyrood	987 @ 24.50
1 red cow, Conway	1055 @ 24.40
1 blk cow, McPherson	965 @ 24.20
1 wf cow, Marquette	1190 @ 24.20
1 holst, Brookville	1335 @ 24.10
1 blk cow, Canton	1125 @ 24.00
1 wf cow, Holyrood	1145 @ 24.00
2 holst cow, Delphos	1087 @ 23.90
1 wf cow, Marquette	945 @ 23.90
1 wf cow, Geneseo	1265 @ 23.80
4 wf cows, Holyrood	897 @ 23.75
1 wf cow, Gypsum	995 @ 23.70
1 wf cow, Great Bend	1030 @ 23.70
1 wf cow, Longford	1265 @ 23.60
1 ayr cow, Assaria	1075 @ 23.60
1 holst, Ellsworth	1130 @ 23.60
1 holst cow, Beloit	920 @ 23.50
1 wf cow, Beloit	1100 @ 23.50
1 wf cow, Barnard	1100 @ 23.40
1 blk cow, Canton	1415 @ 23.40
1 wf cow, Geneseo	1260 @ 23.40
1 bwf, Minneapolis	1020 @ 23.20
1 holst cow, Barnard	1050 @ 23.10
1 wf cow, Lorraine	1025 @ 23.10
1 wf cow, Marquette	1210 @ 23.10
1 blk cow, Canton	1225 @ 23.00
2 gers, Bennington	1315 @ 22.90
1 holst cow, Delphos	1445 @ 22.60
1 holst cow, Lincoln	1455 @ 22.50
1 gers cow, Abilene	990 @ 21.50
1 wf cow, Hillsboro	1065 @ 21.30
1 holst cow, Smolan	1090 @ 21.20

BULLS	
1 wf bull, Barnard	@600.00
1 char bull, Roxbury	@402.50
1 wf bull, Marquette	735 @ 34.25
1 char bull, Gypsum	1780 @ 33.50
1 wf bull, Tescott	1365 @ 33.00
1 char bull, Delphos	2025 @ 32.50
1 char bull, Ellsworth	1325 @ 32.20
1 blk bull, Delphos	1440 @ 32.20
1 wf bull, McPherson	1225 @ 32.00
1 char bull, Ellsworth	1225 @ 31.90
1 wf bull, McPherson	1270 @ 31.50
1 wf bull, Lincoln	1200 @ 31.25
1 wf bull, Mentor	1635 @ 30.50
1 char bull, Delphos	1125 @ 30.25
1 rd bull, Carlton	1185 @ 29.10

FAT HOGS	
13 mix hogs, Salina	237 @ 27.80
4 mix hogs, Ellsworth	232 @ 27.80
16 white, Solomon	227 @ 27.75
6 white, Ellsworth	226 @ 27.75
17 mix hogs, Dorrance	225 @ 27.75
77 mix, Ellsworth	229 @ 27.75
29 mix, Bennington	217 @ 27.75
15 mix, Brookville	219 @ 27.75
27 mix hogs, Gypsum	233 @ 27.70
8 mix hogs, Salina	225 @ 27.70
10 mix hogs, Abilene	220 @ 27.70
32 mix hogs, Lincoln	238 @ 27.65
13 mix hogs, Lincoln	216 @ 27.65
31 mix hogs, Abilene	237 @ 27.65
31 mix, Bennington	214 @ 27.65
7 mix hogs, Bennington	213 @ 27.60
13 mix hogs, Smolan	221 @ 27.60
33 white hogs, Abilene	235 @ 27.60
14 white hogs, Hope	233 @ 27.60

15 mix hogs, Lucas	204 @ 27.55
18 mix hogs, Oak Hill	206 @ 27.50
12 mix hogs, Hope	211 @ 27.50
8 mix, New Cambria	237 @ 27.50
12 mix hogs, Lincoln	206 @ 27.45
12 mix hogs, Tampa	209 @ 27.45
5 mix, Minneapolis	240 @ 27.45
23 white, Wakefield	224 @ 27.40
26 mix hogs, Wakefield	201 @ 27.35
11 mix hogs, Wells	205 @ 27.35
11 mix hogs, Wells	205 @ 27.35
5 mix hogs, Lincoln	242 @ 27.30
7 mix hogs, Oak Hill	243 @ 27.30
9 blk spot, Ellsworth	249 @ 27.20
12 mix hogs, Wilson	245 @ 27.10
40 mix, Bennington	196 @ 27.00
9 mix hogs, Abilene	248 @ 27.00
12 mix, Kanopolis	248 @ 27.00
8 white, Solomon	240 @ 27.00
27 mix hogs, Delphos	201 @ 26.80
16 mix hogs, Lincoln	265 @ 26.75
6 white, Bushton	259 @ 26.60
12 mix hogs, Ellsworth	288 @ 26.10

BOARS	
1 rd boar, Kanopolis	670 @ 21.00
1 white boar, Salina	525 @ 20.75
1 red boar, Bennington	435 @ 20.60
1 blk boar, Salina	555 @ 20.60
1 white, Oak Hill	655 @ 20.50
1 hamp boar, Salina	565 @ 19.75
1 white, Minneapolis	200 @ 19.50
1 hamp, Kanopolis	515 @ 19.50
1 blk boar, Kanopolis	455 @ 19.25
1 white, Sylvan Grove	575 @ 18.75
1 spot, Minneapolis	255 @ 18.50
1 white, Kanopolis	305 @ 18.25
3 white, Carlton	261 @ 17.75
11 mix boars, Falun	219 @ 17.50

SOWS	
5 blk sows, Salina	465 @ 23.30
4 mix sows, Salina	392 @ 22.80
2 belt sows, Oak Hill	400 @ 22.80
6 mix sows, Vesper	348 @ 22.70
14 mix sows, Claflin	498 @ 22.30
17 mix sows, Marquette	384 @ 22.20
1 belt sow, Salina	470 @ 22.10
4 white, Dorrance	431 @ 22.00
2 mix sows, Vesper	440 @ 21.80
2 mix, Sylvan Grove	345 @ 21.50
1 belt sow, Salina	545 @ 21.50
2 mix sows, Bennington	497 @ 21.10
1 white, Solomon	535 @ 21.10
1 white, Minneapolis	510 @ 20.95
1 white, Oak Hill	620 @ 20.90
11 mix sows, Salina	535 @ 20.90
4 white, Sylvan Grove	535 @ 20.80
1 belt sow, Vesper	525 @ 20.70
1 red sow, Gypsum	620 @ 20.70
4 white, Sylvan Grove	535 @ 20.60
1 red belt, Lincoln	500 @ 20.60
2 belt sows, Kanopolis	490 @ 20.50

FEEDER HOGS	
9 mix fdrs, Miltonvale	106 @ 28.75
22 mix fdrs, Delphos	138 @ 27.00
6 mix fdrs, Lincoln	193 @ 26.40
8 mix fdrs, Bennington	171 @ 26.00
26 mix pigs, Lincoln	@ 27.25
8 mix pigs, Longford	@ 27.00
15 mix pigs, Tescott	@ 25.75
42 mix pigs, Wells	@ 25.25
27 white pigs, Wilson	@ 25.25
34 mix pigs, Ellsworth	@ 24.75
63 white pigs, Ellsworth	@ 22.50
19 mix pigs, Gorham	@ 21.75
35 mix pigs, Lincoln	@ 20.75
20 mix pigs, Valley Center	@ 20.25
21 mix pigs, Longford	@ 19.50
29 mix pigs, Lincoln	@ 19.50

## EARLY CONSIGNMENTS FOR THURSDAY, NOV. 30th

125 mix str 850 lbs.	45 bwf str & hfrs 400 lbs.
125 wf hfrs 700 lbs.	40 blk hfrs 675 lbs.
100 holst str 600-700 lbs.	30 wf str 700 lbs.
100 mix str 800 lbs.	30 wf str & hfrs 450 lbs.
77 mix str 750 lbs.	25 mix str 750 lbs.
50 mix str 600 lbs.	15 wf hfrs 500 lbs.
50 wf hfrs 700 lbs.	

## KANSAS' 2ND LARGEST LIVESTOCK AUCTION

Electric Scale shows average weight in light  
Yard facilities for 5000 head.  
Most modern, up-to-date auction facility  
with theatre type seats for 500.

## THURSDAY Cattle Only

Selling starts at 11:00 a.m. Cattle will sell in the order they are consigned on the books.

## MONDAY Hogs & Cattle

Hogs sell at 10:30 a.m. followed by our regular cattle sale as they are unloaded.

## FOR INFORMATION OR ESTIMATES

LAURENCE CLEMENCE  
Abilene ..... Phone CO 3-3091  
MERRILL CHRISTIANSEN  
Durham ..... Phone 732-3371  
BOB MUIR  
Salina ..... Phone TA 3-2963

MARKET REPORTS  
Radio Station KSAL, Salina  
6:45 a.m., Every  
Monday, Wednesday & Friday  
KFRM  
6:55 a.m. Mon. through Fri.

## THE LIVESTOCK AUCTION MARKET With ACTION

Barn Phone  
913 TA 5-0211 Salina, Kansas

## CLASS

RATES: 7d a w  
deduct 10% if ad  
collect a refund a  
CLASSIFIED DIS  
nied by cash have  
Mail To: Ag Press

## WELL DRILLING

Irrigation, stock and home  
gravel packed wells. Test holes  
plastic and metal casings in  
any formation. New air rotary  
equipment.  
BLUE VALLEY DRILLING  
GERALD STRADER  
Blue Rapids, Kansas 66441

Phone Collect  
913/226-7353

## POLLARD ENTERPRISES, INC.

Cleaning of Septic Tanks  
and Pits  
Phone 913/238-6273  
Route 4 Junction City, Kas

## NEW

WALNUT GROVE  
MOBILE HOME PARK & SA  
Country Living  
6 miles east of Manhattan  
Phone: Office 913/494-2610 St.  
Or Call  
Miles D. Brooks-776-6874  
Delbert W. Woodworth-494-2  
Joe McClure-229-5284

## ESTATE CONSERVAT

offered in this area by  
DONALD B. CRESS, Mgr.  
Phone 316/767-5826  
Council Grove, Kansas  
HAROLD E. ERICHSEN  
Phone 913/238-4470  
Junction City, Kansas  
ROBERT G. WILSON  
Phone 913/494-2552  
St. George, Kansas

## FOR THE AMERICAN GEN

FINANCIAL SERVICE GRO

## LAND IMPROVEMEN

MEMBER KCCA AND LICA



## CRISAFULLI PUMPS

If it FLOWS, we CAN PUMP I

LOGGENDORFF CONST.,  
Phone 913-539-3984  
1630 OSAGE - MANHATTAN

## AUCTIONEERING

## LAWRENCE E. WELT

AUCTIONEER  
REAL ESTATE SALESMAN  
Your Sale



# Commission Co., Inc. SALINA, KANSAS

THURSDAY  
Cattle Only

Selling starts at 11:00 a.m. Cattle will sell in the order they are offered on the books.

KANSAS' 2ND LARGEST LIVESTOCK AUCTION  
Electric Scale shows average weight  
Yard facilities for 5000 head  
Most modern, up-to-date auction with theatre type seats for 500

NOV. 30th

rs 400 lbs.  
bs.  
450 lbs.  
bs.

665 @ 24.60  
1155 @ 24.50  
987 @ 24.50  
1055 @ 24.40  
965 @ 24.20  
1190 @ 24.20  
1335 @ 24.10  
1125 @ 24.00  
1145 @ 24.00  
1087 @ 23.90  
945 @ 23.90  
1265 @ 23.80  
897 @ 23.75  
995 @ 23.70  
1030 @ 23.70  
1265 @ 23.60  
1075 @ 23.60  
1130 @ 23.60  
920 @ 23.50  
1110 @ 23.50  
1100 @ 23.40  
1415 @ 23.40  
1260 @ 23.40  
1020 @ 23.20  
1050 @ 23.10  
1025 @ 23.10  
1210 @ 23.10  
1225 @ 23.00  
1315 @ 22.90  
1445 @ 22.60  
1455 @ 22.50  
990 @ 21.50  
1065 @ 21.30  
1090 @ 21.20

@600.00  
@402.50  
735 @ 34.25  
1780 @ 33.50  
1365 @ 33.00  
2025 @ 32.50  
1325 @ 32.20  
1440 @ 32.20  
1225 @ 32.00  
1225 @ 31.90  
1270 @ 31.50  
1200 @ 31.25  
1635 @ 30.50  
1125 @ 30.25  
1185 @ 29.10

237 @ 27.80  
232 @ 27.80  
227 @ 27.75  
226 @ 27.75  
225 @ 27.75  
229 @ 27.75  
217 @ 27.75  
219 @ 27.75  
233 @ 27.70  
225 @ 27.70  
220 @ 27.70  
238 @ 27.65  
216 @ 27.65  
237 @ 27.65  
214 @ 27.65  
213 @ 27.60  
221 @ 27.60  
235 @ 27.60  
233 @ 27.60

Salina  
Friday  
Fri.

## GRASS & GRAIN CLASSIFIED ADVERTISING

RATES: 7¢ a word. \$1 minimum for one week. DISCOUNTS: (with cash orders only) deduct 10% if ad runs 2 weeks. Deduct 25% if ad runs 4 weeks. REFUNDS: you may collect a refund at the Ag Press office for any unused amount paid if an ad is cancelled. CLASSIFIED DISPLAY: (boxed ads) \$2.10 a column inch. CASH: ads not accompanied by cash have a 25-cent billing charge added.  
Mail To: Ag Press - P.O. Box 1009 - 1531 Yuma - Manhattan, Kansas 66502 - JE 9-7558

### WELL DRILLING

igation, stock and home  
vel packed wells. Test holes,  
stic and metal casings in  
formation. New air rotary  
ipment.  
UE VALLEY DRILLING  
ERALD STRADER  
ine Rapids, Kansas 66441

ine Collect  
1/226-7353

### POLLARD ENTERPRISES, INC.

Cleaning of Septic Tanks  
and Pits  
Phone 913/238-6273  
oute 4 Junction City, Ks.

### NEW WALNUT GROVE

Country Living  
6 miles east of Manhattan  
Office 913/494-2610 St. George  
Or Call  
Miles D. Brooks-776-6874  
bert W. Woodworth-494-2420  
Joe McClure-229-5284

### ATE CONSERVATION

ffered in this area by  
DONALD B. CRESS, Mgr.  
Phone 316/767-5826  
Council Grove, Kansas  
HAROLD E. ERICHSEN  
Phone 913/238-4470  
Junction City, Kansas  
ROBERT G. WILSON  
Phone 913/494-2552  
St. George, Kansas

### THE AMERICAN GENERAL FINANCIAL SERVICE GROUP

### AND IMPROVEMENT

MBER KCCA AND LICA  
1 rd boar, Kanopolis  
1 white boar, Salina  
1 red boar, Bennington  
1 blk boar, Salina  
1 white, Oak Hill  
1 hamper boar, Salina  
1 white, Minneapolis  
1 hamper, Kanopolis  
1 blk boar, Kanopolis  
1 white, Sylvan Grove  
1 spot, Minneapolis  
1 white, Kanopolis  
3 white, Carlton  
11 mix boars, Fulton

### CRISAFULLI PUMPS

Flows, we CAN PUMP IT!"

### GENDORFF CONST., INC.

Phone 913-539-3984  
30 OSAGE - MANHATTAN

### AUCTIONEERING

### WRENCE E. WELTER

AUCTIONEER  
REAL ESTATE SALESMAN  
Your Sale Solicited  
Large or Small  
EAST HIGHWAY US 24  
MANHATTAN PR 8-3455  
Real Estate  
And General Sales

### PIONEERING - REAL ESTATE SALES OF ALL TYPES

Anderson Bob Wilson  
4th Street Box 128  
Manhattan, Kansas St. George, Kansas  
3/539-7365 Ph. 913/494-2552

"Good Judgment  
Makes A Better Sale"

### Donald J. Harper

Estate Broker

tion Service

state Auctions

Livestock & Farm Sales  
Guaranteed Satisfaction

Phone 913/382-5631

VERMILLION, KANSAS

### Col. Jack H. Littlejohn, Auct.

FARM/RANCHES/LIVESTOCK/  
MACHINERY/HOUSEHOLD GOODS  
Large or Small  
GREAT PLAINS REAL  
ESTATE CO.  
2818 Vine, Suite C  
Hays, Kansas, 67601  
Ph. 913/625-5618  
Home 913/625-7297  
Mobile 913/625-7908

### ROBERT "BOB" SHANK AUCTIONEER

Farm, Liquidation, Household  
Phone or Write for Sale Dates  
PHONE: 913/823-8994  
Box 275 - SALINA, KANSAS

### MEMORIALS

### MONUMENTS

Stones designed and cut by ex-  
perienced craftsmen in our own  
plant.  
Rundle Monument Co.  
Harlan Rundle, Owner  
Office & Display  
4th & Grant  
ME 2-2323  
CLAY CENTER

### MONUMENTS

### MANHATTAN MONUMENT CO.

J. J. BEAUDET  
Office and Display  
2301 Stag Hill Road  
Office Phone Res. Phone  
539-0441 776-9742  
MANHATTAN, KANS.

### MONUMENTS

### MANHATTAN MONUMENT CO.

J. J. BEAUDET  
Office and Display  
2301 Stag Hill Road  
Office Phone Res. Phone  
539-0441 776-9742  
MANHATTAN, KANS.

### MANHATTAN MONUMENT CO.

J. J. BEAUDET  
Office and Display  
2301 Stag Hill Road  
Office Phone Res. Phone  
539-0441 776-9742  
MANHATTAN, KANS.

### MANHATTAN MONUMENT CO.

J. J. BEAUDET  
Office and Display  
2301 Stag Hill Road  
Office Phone Res. Phone  
539-0441 776-9742  
MANHATTAN, KANS.

### MANHATTAN MONUMENT CO.

J. J. BEAUDET  
Office and Display  
2301 Stag Hill Road  
Office Phone Res. Phone  
539-0441 776-9742  
MANHATTAN, KANS.

### MANHATTAN MONUMENT CO.

J. J. BEAUDET  
Office and Display  
2301 Stag Hill Road  
Office Phone Res. Phone  
539-0441 776-9742  
MANHATTAN, KANS.

### MANHATTAN MONUMENT CO.

J. J. BEAUDET  
Office and Display  
2301 Stag Hill Road  
Office Phone Res. Phone  
539-0441 776-9742  
MANHATTAN, KANS.

### MANHATTAN MONUMENT CO.

J. J. BEAUDET  
Office and Display  
2301 Stag Hill Road  
Office Phone Res. Phone  
539-0441 776-9742  
MANHATTAN, KANS.

### MANHATTAN MONUMENT CO.

J. J. BEAUDET  
Office and Display  
2301 Stag Hill Road  
Office Phone Res. Phone  
539-0441 776-9742  
MANHATTAN, KANS.

### MANHATTAN MONUMENT CO.

J. J. BEAUDET  
Office and Display  
2301 Stag Hill Road  
Office Phone Res. Phone  
539-0441 776-9742  
MANHATTAN, KANS.

### MANHATTAN MONUMENT CO.

J. J. BEAUDET  
Office and Display  
2301 Stag Hill Road  
Office Phone Res. Phone  
539-0441 776-9742  
MANHATTAN, KANS.

### MANHATTAN MONUMENT CO.

J. J. BEAUDET  
Office and Display  
2301 Stag Hill Road  
Office Phone Res. Phone  
539-0441 776-9742  
MANHATTAN, KANS.

### MANHATTAN MONUMENT CO.

J. J. BEAUDET  
Office and Display  
2301 Stag Hill Road  
Office Phone Res. Phone  
539-0441 776-9742  
MANHATTAN, KANS.

### MANHATTAN MONUMENT CO.

J. J. BEAUDET  
Office and Display  
2301 Stag Hill Road  
Office Phone Res. Phone  
539-0441 776-9742  
MANHATTAN, KANS.

### MANHATTAN MONUMENT CO.

J. J. BEAUDET  
Office and Display  
2301 Stag Hill Road  
Office Phone Res. Phone  
539-0441 776-9742  
MANHATTAN, KANS.

### MANHATTAN MONUMENT CO.

J. J. BEAUDET  
Office and Display  
2301 Stag Hill Road  
Office Phone Res. Phone  
539-0441 776-9742  
MANHATTAN, KANS.

### MANHATTAN MONUMENT CO.

J. J. BEAUDET  
Office and Display  
2301 Stag Hill Road  
Office Phone Res. Phone  
539-0441 776-9742  
MANHATTAN, KANS.

### MANHATTAN MONUMENT CO.

J. J. BEAUDET  
Office and Display  
2301 Stag Hill Road  
Office Phone Res. Phone  
539-0441 776-9742  
MANHATTAN, KANS.

### MANHATTAN MONUMENT CO.

J. J. BEAUDET  
Office and Display  
2301 Stag Hill Road  
Office Phone Res. Phone  
539-0441 776-9742  
MANHATTAN, KANS.

### MANHATTAN MONUMENT CO.

J. J. BEAUDET  
Office and Display  
2301 Stag Hill Road  
Office Phone Res. Phone  
539-0441 776-9742  
MANHATTAN, KANS.

### MANHATTAN MONUMENT CO.

J. J. BEAUDET  
Office and Display  
2301 Stag Hill Road  
Office Phone Res. Phone  
539-0441 776-9742  
MANHATTAN, KANS.

### MANHATTAN MONUMENT CO.

J. J. BEAUDET  
Office and Display  
2301 Stag Hill Road  
Office Phone Res. Phone  
539-0441 776-9742  
MANHATTAN, KANS.

### MANHATTAN MONUMENT CO.

J. J. BEAUDET  
Office and Display  
2301 Stag Hill Road  
Office Phone Res. Phone  
539-0441 776-9742  
MANHATTAN, KANS.

### MANHATTAN MONUMENT CO.

J. J. BEAUDET  
Office and Display  
2301 Stag Hill Road  
Office Phone Res. Phone  
539-0441 776-9742  
MANHATTAN, KANS.

### MANHATTAN MONUMENT CO.

J. J. BEAUDET  
Office and Display  
2301 Stag Hill Road  
Office Phone Res. Phone  
539-0441 776-9742  
MANHATTAN, KANS.

### MANHATTAN MONUMENT CO.

J. J. BEAUDET  
Office and Display  
2301 Stag Hill Road  
Office Phone Res. Phone  
539-0441 776-9742  
MANHATTAN, KANS.

### MANHATTAN MONUMENT CO.

J. J. BEAUDET  
Office and Display  
2301 Stag Hill Road  
Office Phone Res. Phone  
539-0441 776-9742  
MANHATTAN, KANS.

### MANHATTAN MONUMENT CO.

J. J. BEAUDET  
Office and Display  
2301 Stag Hill Road  
Office Phone Res. Phone  
539-0441 776-9742  
MANHATTAN, KANS.

### MANHATTAN MONUMENT CO.

J. J. BEAUDET  
Office and Display  
2301 Stag Hill Road  
Office Phone Res. Phone  
539-0441 776-9742  
MANHATTAN, KANS.

### MANHATTAN MONUMENT CO.

J. J. BEAUDET  
Office and Display  
2301 Stag Hill Road  
Office Phone Res. Phone  
539-0441 776-9742  
MANHATTAN, KANS.

### GREEN CITY

### Sale Pavilion

GREEN CITY, MISSOURI

### Annual January

### Bull, Cow &

### Bred Heifer Sale

SAT., JAN. 6

All day sale starting promptly  
at 8:00 A.M.

### SELLING -

### 3500 HEAD

Young Hereford, BWF, Charo-  
lais cross and Angus breeding  
cows... cows with calves by  
side and 2-yr-old bred heifers.

Watch back page, first section  
of Grass & Grain Tuesday, Dec.  
26 for a complete listing of this  
choice quality young breeding  
stock.

### GREEN CITY

### AUCTION MARKET

For further information call  
Karl or David Bohner:  
816-874-3155 or 874-2285  
or 816-874-2090

### SPECIAL

### COW SALE

Friday, December 15

12:00 Noon Mountain Time

SALE POSTPONED  
FROM DEC. 1

### Syracuse Sale Co.

SYRACUSE, KANSAS

in conjunction with  
our regular sale

### Expecting 1000 Head

COWS & BRED HEIFERS

Watch next week's Grass &  
Grain for a complete list of  
consignments.

Sale Phone 316-384-5259

### Mid-America Select

### HEREFORD SALE

Hays, Kansas

DECEMBER 16

45 Bulls - 15 Heifers

A Selected Hereford Sale

### Kansas Hereford

### Association

John Schlickau, Argonia, Ks.  
316-478-2556

### FOR SALE - Large group of

purebred Hampshire boars,  
good quality, priced reasonably.  
Roth Bros., Green, Ks., Phone  
913-944-2237 or 944-2238. SB39

### FOR SALE - Registered Polled

Hereford bulls 12 to 18 mo.  
old. Also 20 reg. & commercial  
heifers 12 to 14 mo. and 10  
purebred heifers to calve in  
May and June. Phone 913  
456-2453 or 456-2446, Orville  
Blanka & Son, Rt. 2, Wamego,  
Ks. 66547. x41

### FOR SALE - 35 head of 2nd

calf springer Holstein cows &  
springer heifers. Delphos, Ks.,  
913-523-4416. SB39

### FOR SALE - Bred gilts, far-

row in December or January.  
Phone Gary W. Atkinson, 913-  
349-2975. Call nights. SB41

### WANTED - Purebred Here-

ford bull. Also purebred Angus  
bull 3 to 5 years old. Erwin  
Hiesterman, Linn, Ks. 66953.  
Phone 913-348-2271. x39

### FOR SALE - Top quality pure-

bred Hampshire boars, open &  
bred gilts. Bob Roberts, Coun-  
cil Grove, Phone 913-349-2343.  
Ks. 62558. SB41

### FOR SALE - Purebred Chester

White boars, serviceable  
age, meat type. Marion L.  
Heck, Washington, Ks., Phone  
913-325-2538. SB42

## DUROC and CHESTER BOARS Now Available

Phone  
913-292-4613  
or  
913-292-4628

### P-B Ranch

FRANKFORT, KANSAS

### Charolais Bulls

Purebred & Percentage  
14 to 18 months old

### Chet Taylor

IOLA, KS. 316-365-5395

### ON FARM TESTED

Nationally Accredited SPF  
YORKSHIRE BOARS  
Also Hampshire & Yorkshire  
Open Gilts For Sale

### Floyd Meyer

Phone 913 Palmer 1905  
PALMER, KANSAS

### IF YOU NEED SOME GOOD

beef type cows guaranteed to  
be with calf - CALL ME  
ALSO good thin cows suit-  
able for wheat pasture.

### HARVEY ORNDORFF

Nowata, Okla. 918-273-2666

### WANTED

### DEAD STOCK

Free Pickup  
Fast Sanitary Service

### GUDENKAUF

### RENDERING SERVICE

Phone 913-336-2535  
Seneca, Kansas

### HORSESHOEING

### DOUGLAS BAKER

Graduate Farrier  
Corrective & Handmade Shoes  
Reining, Roping and  
Cutting Plates

Fast Service - Dependable  
6 Week Guarantee  
Phone Wamego, Ks. 913-456-7314  
1 mile west of Wabaunsee  
Hwy. 18, 2 miles south

### FOR SALE - 18 Holstein milk



**FOR SALE** — 3 year old bull, 15 serviceable age bulls, registered, guaranteed, priced value received. Latzke Angus Farms, Junction City, Ks., Phone 913 257-3587 or 913-257-3462. SB39

**WAHOO POLE Buildings** — Color-Clad clear span square-pole buildings for machine shed, grain, cattle, and hog usages. Any size, totally enclosed or open front. Built better to last best. Also beautiful modern homes, quality designed, family comfort styled. Crane erected modules — saves you money, time and labor. Sectional 19' diameter wood grain bins for quickly erected storage. Also Hi-Moisture acid treated (pickling) or refrigerated grain-feed storage. "Big 6" and "Tender Care" free-stall farrowing systems, fiberglass insulated & propane heated, portable or permanent. Larger farrowing crate houses, sow feeding stalls and other pork production buildings & equipment. As close as your phone — dial 913 648-2201. Write Wahoo Buildings, 10325 Horton, Overland Park, Ks. 66207. x40

**FOR SALE** — Registered Angus bulls 14 months old, Ermitre and Ankonian President breeding, Star Angus Farm, Miltonvale, Ks. Ray Yonally, 913-427-4506, Rod Yonally, 913-427-5631. x40

**WANTED TO BUY**, weaned exotic heifers. Gilbert McGown, Mound City, Ks., Phone 913 795-2446 or 913 795-2507. SB43

**FOR SALE** — Purebred Duroc & Hamp boars. Phone 913 785-2766 or 785-2765, Gail and Arthur Roepke, Waterville, Ks. 66548. SB39

**FOR SALE** — Hampshire bred gilts, open gilts, boars, from SPF stock. H. Wayne Shirley, Horton, Ks., 913 474-3349. x44

**TOP QUALITY** Holstein and crossbred calves, age 2 weeks to 600 lbs. Jerry Davis, Herington, Ks., 913 258-3132. x48

**FOR SALE** — Registered Angus bulls 18 to 20 months, sired by Powerhouse K8, 1st at Royal, 4th at Denver, bred by Kansas State University. Ten 500 lbs. 7 month old Angus heifers, \$250 or 50c per pound, eligible to register. 20 tons prairie hay \$20 a ton, round bales, under cover. Enos Honeycutt, Blue Rapids. x42

**FOR SALE** — 2 registered Horned Hereford bulls 2 years old. Mill Iron breeding, \$500. Also 70 head feeder pigs. Cary Skalla, Blue Rapids, Ks., 913 226-7336. x42

**FOR SALE** — 25 Hereford cows, these are choice young cows, pregnancy checked and blood tested. Floyd Schneider, WaKeeney, Ks., 913 743-5536. SB40

**GOOD SERVICEABLE** age Charolais bulls, purebred and commercial, Sam breeding. Meadowbrook Farms, Rt. 2 Box 136, Lawrence, Ks. 66044. Phone 913 842-7946. x50

**WEAN THOSE** calves 100 lbs. heavier. Buy a 15/16 Charolais bull, 15 months old, recorded, halter broke. Contano Bar breeding, good bone. Lawrence Kansas 913-843-4469. x42

**FOR SALE** — Large fancy Holstein springer heifers. Diedrick Farms, Culver, Ks., 913 283-4227 or 283-4222. SB48

**FOR SALE** — 43 Hereford cows, 19 calves at side, cows veterinarian tested pregnant, Bangs tested, Lepto vaccinated. Joe Bailey, Garnett, Ks., 913 448-3628. SB39

**FOR SALE** — 40 replacement quality spring 1972 Horned Hereford heifers, extra nice. Andy Duffie, Pomona, Ks. 913-566-2680. x40

**FOR SALE** — 15 coming 3 year old bred heifers by a son of 260 D from Banning & Lewis herd. Their dams of Mill Iron breeding, 15 cows 4-6 years old of True Onward & Mill Iron breeding, bred to a son of 260D & son of Royal Husker 3rd. 15 bulls 12-20 mo. old by a son of 260D. One son of Royal Husker 3rd. Carl A. Hug, Carbondale, Kansas. SB39

**WE HAVE 1** Holstein white-face six hundred pound steer that strayed into our pasture half mile east of Walsburg, Ks. Herbert Haller Jr. x39

**22 HEAD** quality Duroc-York cross F-1 open gilts, blood tested, backfat probed. These gilts are from purebred female and male stock. Robert Bryant, Greenleaf, Ks., 913 747-5803 or 913 747-5201. x40

**WE WILL** have 300-400 head of beef cross bulls & heifers, also Holstein calves at our barn every week. All calves 3-way vaccinated and fed under average farm conditions. W. G. Wiebe, Summerfield, Ks. 913 244-7625. x7

**165 HEREFORD** and Angus, also some crossbred, springer heifers to start calving by Jan. 1. These are big type heifers, bred to Angus bulls. We will sell in lots of 20 or more. Bob Perry, Salina, Ks., Phone 913 823-6749 after 8 p.m. or before 7 a.m. any day. SB39

**FOR SALE** — Serviceable Charolais bulls, percentage and purebred, reasonably priced. Victor Zeckser, Alma, Ks. 913-765-3628. SB41

**FOR SALE** — Charolais cross heifers open and bred to son of certified meat sire. Top quality, reasonably priced. Victor Zeckser, Alma, Ks. 913-765-3628. SB41

**WANTED** — Portable hog and calf sheds. Also cattle self-feeder. State size, condition & price. Melvin Weers, Diller, Nebr. 68342. x41

**300 HEAD** of open and bred Holstein heifers, 250 to 900 lbs. Vaccinated and wormed, best of quality. W. G. Wiebe, Summerfield, Ks. 913 244-7625. x7

**FOR SALE** — Holstein bulls & heifers. Also crossbred and weaned calves. Dwight Rhodes, Clifton, Ks., Phone 913 455-3407. SB43

#### Feed and Seed

#### CUSTOM PELLETING Grain Banking

Page's Feed — Bulk Delivery Animal Health Products

MANHATTAN MILLING CO. Manhattan, Ks. 778-3217

**RIDE 'EM HIGH** feed for horses. Product of Key Milling Co., Clay Center, Kans., Phone ME 2-2141. SBTF

**KEY RABBIT** Mini Pellets for fast gains, no waste. Key Milling Co., Clay Center, Kansas, ME 2-2141. TF

**WANTED TO Rent** — Grass for 40-200 head of steers for 1973 season. Would consider anywhere. Roger McCullough, Randall, Ks. 66963. Phone 913 739-2429. x40

**WANTED** — GOOD quality early cut prairie hay. Larry Roeder, Seneca, Ks., 913-336-2663. SB41

**12,000 BALES** Kanza alfalfa for sale. Joe Cooper, Winfield, Ks., Phone 316 221-2191. x39

**FOR SALE** — 4000 bales of prairie hay, 3000 bales of wheat straw, all shedded. Phone Alma, Ks. 913 765-3875, Fred Kobiskie, Wamego, Ks. x40

**DEALERS WANTED** — Northrup King & Co. hybrid corn, mlo, alfalfa, etc. Phone 316 943-7201. 3000 West Kellogg Drive, Wichita, Ks. x3

**FOR SALE** — Baled wheat straw, bright wire tied. McFadden Bros., Riley, Ks. 913 485-2638. SB39

**SHEDDED STRAW** — Heavy, wire-tied, 50c per bale. Can deliver reasonably. Franklin Pacey, Oak Hill, Ks. 913 388-2409. x42

**HOW ABOUT** some 20% or 32% range cubes or some 32% feedlot cattle supplements at far less than present market prices? Call or come in — we still have some left to sell. Council Grove Elev. Co., Phone 316 767-5534. SB39

**FOR SALE** — 2000 bales of alfalfa hay \$20 to \$30 a ton. Longford, Ks. Phone 913 388-2158. x42

#### Automotive

**FOR SALE** — 1968 Chevelle SS 2 door, 3 speed, 396 cu. in. Ph. 913 229-6846 after 4 p.m. x40

## USED TRUCKS

**1971 Ford F100 Ranger XLT** pickup, mallard green and white, 360 V8, radio, heater, automatic, power steering, power brakes, air conditioning, new whitewall tires, rear safety bumper, wheel covers, Keenline camper cover \$3188

**1969 Ford F100 131" pickup**, 360 V8, automatic, custom cab, radio, heater, rear safety bumper, western mirrors, 16" truck tires & wheels. Harbor blue, one owner 44,000 miles \$1888

**'68 Ford F100 Custom** styleside pickup, radio, heater, rear safety bumper, \$1288

**1968 Ford C-950 Custom** Tilt cab & chassis, 84" CA, 477" super duty V8, Allison MT40 transmission, 22,000 lb. rear axle, straight air brakes, power steering, 60 gal. fuel tank, 10:00x20 tires, 40,000 miles, only \$3888

**1967 GMC 3600 Series 1-ton** chassis & cab, 305 cu. in. V6, 4 spd. trans., dual rears, heater, extra clean \$1488

**1966 GMC 1/2 ton pickup**, 6 cyl., 4 spd., radio, heater, rear safety bumper \$666

**1966 Ford F100 Styleside** pickup, V8, 3 spd., radio, heater, rear bumper \$288

New '72 1/2 model Datsun pickups now in stock

**John North Ford Inc.**

"Where Customers Send Their Friends"  
3002 W. 50 Hwy. 316 342-5554  
EMPORIA, KANSAS

**1972 Ford F100**, V8, automatic, PS & air, 2 tone paint \$3195

**1971 F-250 1/2 ton**, 6 cyl., 4 spd. \$2495

**1970 Ford Econoline** van, 6 cyl., standard trans. \$1795

**1967 Ford F-600**, V8, 2 spd., bed and hoist with stock racks \$3595

## Long-McArthur, Inc.

340 N. Santa Fe Salina, Kans.  
Ford-Lincoln-Mercury  
913 823-2237

**1971 Opel 2 door**, 4 cyl., automatic, local one owner

**1969 Cougar V8**, aut., 5 new tires

**1968 Torino GT 2 door** hardtop exceptionally low miles

**1966 VW camper** wagon, exceptionally clean

The place to buy your new or used car. See:

Ron Barbieri  
"Lem" Lembright  
Wayne Kilner

## Manhattan Lincoln-Mercury

307 North 3rd 913 776-4721

## THIS LINEUP OF TRUCKS FOR SALE

**1969 Dodge 2-ton**, 361 V-8, 5-spd. 2-spd., 16-ft. box & hoist

**1964 International** cab and chassis

**New 13 1/2' box & hoist**

**1963 Ford F600**, V8, 4 spd., 2 spd., will carry a 15 1/2' box

**1969 Chevrolet**, 350 V8, 4 spd., 2 spd., will carry 17' box

**1971 Chev. 350 V8**, 4 spd., 2-spd., cab & chassis, will carry 16' box

**1959 Ford F600**, V8, 4 spd., 2-spd., cab & chassis

## Siebe's Repair Trucks

JANSEN, NEBR.  
Telephone 402 424-2670

**WANTED** — Tandem or tag axle truck, with box and hoist preferred. Wayne Matejka, Strang, Nebr. x40

**1971 FORD Maverick**, automatic, power and air, excellent condition, 16,000 miles. Below book price. 913-776-6257, Manhattan. x39



**1972 Chev. 1/2 ton**, long wheel base, wide box, 6 cyl., 4 spd., extra clean, less than 30,000 honest miles \$2795

**1970 Chev. 2-ton**, long wheel base, 102" CA, V8, 8:25 tires, 132,000 actual miles, good cond., new 15 1/2' grain box & hoist \$4750

**1970 CHEVROLET** long wheel base 1/2 ton, wide box, V8, automatic \$2395

**1969 Chevrolet** long wheel base 1/2 ton, wide box, V8, 4 spd. \$1795

**1969 Chevy ME60**, 427, 5 spd., 4 spd. auxiliary, 34,000 lb. Eaton Hendrixson tandem and twin screw, 14 1/2' Hercules dump body, 11,000 lb. front axle, PS, 10:00x20 extra good tires \$8750

**1969 Chevy 60 Series** single axle tractor, 366 V8 engine, 5 spd., 2 spd., PS, straight air brakes, 10:00x20 tires on cast spoke wheels, 9000 lb. front axle \$5750

**1968 Chevrolet 1/2 ton**, LWB, V8, 3 speed, wide box. A good buy \$1595

**1967 Chevrolet 60 Series**, 366 V8, 5 speed, 2 speed, tandem axle pusher, 9:00 tires, 11' Anthony dump box, telescopic hoist \$5250

**1967 Dodge 1/2 ton**, 6 cyl., 3-spd., wide box, short wheel base \$945

**1966 GMC** tilt cab, sleeper, twin screw tractor, 671 Detroit inline, 10 spd. trans., 10:00x20 tube type tires on cast spoke wheels, very serviceable \$4750

**1966 International** single axle tractor, 549 V8, gas, 5 spd., 2 spd., extra good rubber, 10:00x20 tube tires, cast spoke wheels \$1295

**1964 Chev. 80 series** tandem tag axle tractor, 427 V8 engine, 5-sp., 2-sp., straight air brakes power steering, box sleeper cab, 10x20 tires \$3750

**1962 Chev. LCF** single axle, 348 engine, new 16' grain box & hoist, 9:00 tires, 5 spd. trans., 2 spd. axle, good \$2995

**1961 GMC** tandem axle drive twin screw, V-6, 5-sp., 4-sp. aux. \$2750

**1961 Ford** single axle tractor, 330 V8, heavy duty, 5 spd., 2-spd., standard air brakes, 10:00x20 tires \$2250

**1948 Chev. 1 1/2 ton**, short wheel base, 10' grain box \$295

**1948 International** long wheel base 2 ton, 13 1/2' grain box, 5 spd., 8:25 tires \$345

## NEW TRUCKS

We have a large inventory, ready for delivery, of new trucks, 1/2T pickups to single & tandem diesel tractors.

See John Melton at Melton Cycle Shop for new Rupp cycles. Several new models in stock to choose from. Affiliated with Melton Motor Co., Inc.

**Melton Motor Co., Inc.**  
16th & M Streets 913 527-2201  
BELLEVILLE

## Used 4-Wheel-Drives

**1970 Chevy 3/4**, 350 V8, 4 spd., hubs, 750x16 8 ply, HD cooling, HD springs, one with new flatbed, one with narrow box

**1969 Ford 3/4**, 360 V8, 4 spd., hubs, 750x16 8 ply, HD cooling, HD springs, narrow box

**1968 Chevy 3/4**, new rebuilt 292, 6 cyl., 4 spd., hubs, 700x16 tires, flatbed with stock rack

**1968 Chevy 1/2**, 6 cyl., 4 spd., hubs, 700x16 tires, long wide box, 31,000 miles

**1959 Chevy 3/4** chassis, 6 cyl., 4-spd., hubs, good rubber

## TRUCKS

**1968 Chevy C50**, V8, 900's, 4-2 spd., hoist, 15 1/2' bed, 40" sides, fold down racks

**65 Ford F600**, V8, 900's, 4-2 spd., hoist & new 15 1/2' boxes, choice of 3

**Ames Chev. Co.**  
316 647-3251  
MOLINE, KS. 67353

**FOR SALE** — 1955 Jeep pickup, 4 wheel drive, 6 cyl. motor, new tires, good chore truck. Vaughn Parrack, Haddam, Ks. 66944, Phone 913-376-2301. x39

**GOETSCH - IRVING**  
CHRYSLER - PLYMOUTH  
WINTERTIME SPECIALS  
1972 Chev Kingswood  
1960 Model V195 V549, 5 s  
car, 8800 miles. See us  
at  
1969 Chrysler 300 2 dr  
everything. We sold  
A bargain at  
1971 Buick Electra 4 dr  
equipped, local car  
new. Bargain at  
1971 Chevrolet Malibu  
HT, automatic, power  
ing, vinyl roof  
1970 Mustang V8 3  
2 plus 2  
1971 Dodge Charger 2  
air, automatic  
1970 VW squareback  
1971 Gremlin 4 pass.  
1969 Dodge Charger  
1968 Cadillac DeVille  
1968 Chrysler 300 2 dr  
1968 Chrysler Newport  
1968 Plymouth Fury  
1968 Plymouth Satellite  
2 dr.  
1966 Chrysler New York  
1967 Plymouth Barracuda  
1967 Valiant 4 dr.  
1966 Dodge 2 dr. HT  
1966 Comet 2 dr. HT  
1966 Valiant 2 dr.  
1965 Chevrolet 4 dr.  
1963 Chrysler 4 dr.

**TRUCKS**  
1970 IH 1600, bed & hoist  
1960 Model V195 V549, 5 s  
spd., tractor, equipped  
at  
4 WHEEL DRIVES  
1969 Scout 4x4 6-cyl. pic  
top  
1963 Jeep 4x4 pickup  
TRAVELALLS & C  
1971 1010 loaded includin  
trailer towing pkg.  
1968 1000 Travelall, V8,  
matic, air  
PICKUPS  
1970 IHC 1100, V-8, 4-spd.  
box  
1969 Chev. camper spec  
1967 GMC 1/2 ton, 4 spd.  
1961 Ford 1/2 ton, V8, 4  
1961 Ford 1/2-ton, 6-cyl.,  
wide box  
MISCELLANEOUS  
Used 13 1/2' grain bed  
New long wide pickup bo  
Check with us on your  
needs, new or used. We  
a ready inventory at price  
are right.  
NEW 72 IH PICKUPS  
STOCK. BUY NOW & S

**Cloud County**  
TRUCK & TRACTOR  
Phone 913 243-1840  
CONCORDIA, KANSAS  
Sell Down O  
Used Cars & Pic  
1973's are rolling in w  
to move these to make r  
for the new trucks.  
SEE US EARLY  
1968 Chev. 1/2 ton pickup  
1967 Chev 1/2 ton pickup  
1964 Chev. 1/2 ton fleetsid  
6 cyl., 3 spd., excellent  
tion  
1962 Chev. 1/2 ton pickup  
camper topper, aut. tra  
1961 1/2 ton pickup, Fleet  
bed, 6 cyl., 4 spd.  
Looking For A  
Dependable Car... S  
The Brightest Corner In  
NICE STOCK AVERA  
PRICED USED CAR  
EXCELLENT BUYS  
OK USED CARS  
OBERMEYER  
913 258-2255 Open to  
Marvin Obermeyer, Ow  
HERINGTON, KANS.

**GOETSCH - IRVING**  
MOTOR CO.  
CHRYSLER - PLYMOUTH  
Used Car Lot  
4th and Leavenworth  
Phone 776-7722  
MANHATTAN, K  
Open Evenings  
"We Try Harder"

**USED CARS**  
Buy At The Sign  
CONFIDENCE  
1971 Buick Electra 25  
2 dr. HT, fully equip  
1971 Chrysler Newport  
dr. HT, AT, PS, PB, AC  
& vinyl top  
1971 Buick Electra 4 dr  
Custom, fully equip  
11,000 miles  
1972 Buick Skylark 4 dr  
dr. HT, AT, PS, AC, A  
low miles  
1971 Opel Sport Coupe  
spd. transmission, ne  
miles  
1970 Opel Station Wagon  
radio, heater. See this  
1969 Ford LTD 4 dr. p  
PS, PB, AC, a clean  
1969 Olds 442 2-dr. HT  
PB, radio, vinyl top  
sharp  
1968 Buick LeSabre 4 dr  
AT, PS, PB, AC, radio  
1969 Fiat convertible  
speed trans.

**Manhattan Motor Co.**  
BUICK - OLDS  
311 Houston  
Used Car Lot 211 S  
776-4414  
MANHATTAN, KANSAS  
**USED AUTO CLEARANCE**  
WE NEED MORE  
OLD - CHEAPIES -  
1971 Ford Pinto, 4 spd.  
1967 Pontiac Firebird  
hot one  
1957 Chevrolet 4 dr. p  
cheap runner  
1969 Ford Custom 350  
matic, air, power  
1964 Oldsmobile Wildcat  
Cruiser, a cheap one  
1964 Oldsmobile 88 4 dr  
power  
1964 Pontiac Tempest  
automatic  
1959 Rambler 4 dr. 4  
a cheap one  
WE FINANCE  
MAKE OFFER - CALL  
Glen Barnes  
Jim Winick - Dealer  
Phone 258-2255

**For Sale**  
1968 WT1000, 318 Detroit  
& R910 transmission  
1969 WT1000, 318 Detroit  
& R910 transmission  
1968 W1000, 250 Cummins  
transmission  
2 1967 N750, 361 V8, 5 sp  
with 18' Omaha bed &  
hoist  
2 1967 N750, 361 V8, 5 sp  
air brakes with tractor  
1970 F100 4 spd., 6 cyl.  
1968 Chev. 3/4 ton, V8 30  
clean pickup  
1965 CT850 with 534 V8,  
Road Ranger  
1968 Chamberlin 38' hop  
bottom grain trailer  
1970 XLT completely equ  
2 spd., overdrive  
1970 Impala  
All Our 1972 Trucks  
Below Cost Prices  
Good selection of new tr  
Plenty of new and used p

**International Harvester**  
Kling Motor Co.  
Phone 913-527-2271  
BELLEVILLE, KANSAS  
FOR SALE — 1967 Chev  
Super Sport, 396, 4 speed  
wheels, new tires; new M  
square type washing ma  
chine, Ks. 913-636-2191.

**TOPEKA, KANSAS**  
1967 Chev  
Super Sport, 396, 4 speed  
wheels, new tires; new M  
square type washing ma  
chine, Ks. 913-636-2191.





**1972 Chev. 1/2 ton, long wheel base, wide box, 6 cyl., 4 spd., extra clean, less than 30,000 honest miles** \$2795

**1970 Chev. 2-ton, long wheel base, 102" CA, V8, 8.25 tires, 132,000 actual miles, good cond., new 15 1/2" grain box & hoist** \$4750

**1970 CHEVROLET long wheel base 1/2 ton, wide box, V8, automatic** \$2395

**1969 Chevrolet long wheel base 1/2 ton, wide box, V8, 4 spd.** \$1795

**1969 Chevy ME60, 427, 5 spd., 4 spd. auxiliary, 34,000 lb. Eaton Hendrixson tandem and twin screw, 14 1/2" Hercules dump body, 11,000 lb. front axle, PS, 10:00x20 extra good tires** \$8750

**1969 Chevy 60 Series single axle tractor, 366 V8 engine, 5 spd., 2 spd., PS, straight air brakes, 10:00x20 tires on cast spoke wheels, 9000 lb. front axle** \$3750

**1968 Chevrolet 1/2 ton, LWB, V8, 3 speed, wide box. A good buy** \$1595

**1967 Chevrolet 60 Series, 366 V8, 5 speed, 2 speed, tandem axle pusher, 9:00 tires, 11" Anthony dump box, telescopic hoist** \$5250

**1967 Dodge 1/2 ton, 6 cyl., 3 spd., wide box, short wheel base** \$945

**1966 GMC tilt cab, sleeper, twin screw tractor, 671 Detroit inline, 10 spd. trans., 10:00x20 tube type tires on cast spoke wheels, very serviceable** \$4750

**1966 International single axle tractor, 549 V8, gas, 5 spd., 2 spd., extra good rubber, 10:00x20 tube tires, cast spoke wheels** \$1295

**1964 Chev. 80 series tandem axle tractor, 427 V8 engine, 5-sp., 2-sp., straight air brakes power steering, box sleeper cab, 10x20 tires** \$3750

**1962 Chev. LCF single axle, 348 engine, new 16" grain box & hoist, 9:00 tires, 5 spd. trans., 2 spd. axle, good** \$2995

**1961 GMC tandem axle drive twin screw, V-6, 5-sp., 4-sp. aux.** \$2750

**1961 Ford single axle tractor, 330 V8, heavy duty, 5 spd., 2 spd., standard air brakes, 10:00x20 tires** \$2250

**1948 Chev. 1 1/2 ton, short wheel base, 10" grain box** \$285

**1948 International long wheel base 2 ton, 13 1/2" grain box, 5 spd., 8.25 tires** \$345

**NEW TRUCKS**

We have a large inventory, ready for delivery, of new trucks, 1/2 T pickups to single & tandem diesel tractors.

See John Melton at Melton Cycle Shop for new Rupp cycles. Several new models in stock to choose from. Affiliated with Melton Motor Co., Inc.

**Melton Motor Co., Inc.**  
16th & M Streets 913 527-2201  
BELLEVILLE

**Used 4-Wheel-Drives**

**1970 Chevy 3/4, 350 V8, 4 spd., hubs, 750x16 8 ply, HD cooling, HD springs, one with new flatbed, one with narrow box**

**1969 Ford 3/4, 360 V8, 4 spd., hubs, 750x16 8 ply, HD cooling, HD springs, narrow box, ing, HD springs, new rebuilt 292, 1968 Chevy 3/4, new rebuilt 292, 6 cyl., 4 spd., hubs, 700x16 tires, flatbed with stock rack**

**1968 Chevy 1/2, 6 cyl., 4 spd., hubs, 700x16 tires, long wide box, 31,000 miles**

**1959 Chevy 3/4 chassis, 6 cyl., 4 spd., hubs, good rubber**

**TRUCKS**

**1968 Chevy C50, V8, 900's, 42 spd., hoist, 15 1/2" bed, 40" sides, fold down racks**

**66 Ford F600, V8, 900's, 42 spd., hoist & new 15 1/2" boxes, choice of 3**

**Ames Chev. Co.**  
316 647-3251  
MOLINE, KS. 67353

**FOR SALE — 1955 Jeep pickup, 4 wheel drive, 6 cyl. motor, new tires, good chore truck. Vaughn Parrack, Haddam, KS. 66944, Phone 913-376-2301** x39

**TRUCKS**

**1972 Chev. 1/2 ton, long wheel base, wide box, 6 cyl., 4 spd., extra clean, less than 30,000 honest miles** \$2795

**1970 Chev. 2-ton, long wheel base, 102" CA, V8, 8.25 tires, 132,000 actual miles, good cond., new 15 1/2" grain box & hoist** \$4750

**1970 CHEVROLET long wheel base 1/2 ton, wide box, V8, automatic** \$2395

**1969 Chevrolet long wheel base 1/2 ton, wide box, V8, 4 spd.** \$1795

**1969 Chevy ME60, 427, 5 spd., 4 spd. auxiliary, 34,000 lb. Eaton Hendrixson tandem and twin screw, 14 1/2" Hercules dump body, 11,000 lb. front axle, PS, 10:00x20 extra good tires** \$8750

**1969 Chevy 60 Series single axle tractor, 366 V8 engine, 5 spd., 2 spd., PS, straight air brakes, 10:00x20 tires on cast spoke wheels, 9000 lb. front axle** \$3750

**1968 Chevrolet 1/2 ton, LWB, V8, 3 speed, wide box. A good buy** \$1595

**1967 Chevrolet 60 Series, 366 V8, 5 speed, 2 speed, tandem axle pusher, 9:00 tires, 11" Anthony dump box, telescopic hoist** \$5250

**1967 Dodge 1/2 ton, 6 cyl., 3 spd., wide box, short wheel base** \$945

**1966 GMC tilt cab, sleeper, twin screw tractor, 671 Detroit inline, 10 spd. trans., 10:00x20 tube type tires on cast spoke wheels, very serviceable** \$4750

**1966 International single axle tractor, 549 V8, gas, 5 spd., 2 spd., extra good rubber, 10:00x20 tube tires, cast spoke wheels** \$1295

**1964 Chev. 80 series tandem axle tractor, 427 V8 engine, 5-sp., 2-sp., straight air brakes power steering, box sleeper cab, 10x20 tires** \$3750

**1962 Chev. LCF single axle, 348 engine, new 16" grain box & hoist, 9:00 tires, 5 spd. trans., 2 spd. axle, good** \$2995

**1961 GMC tandem axle drive twin screw, V-6, 5-sp., 4-sp. aux.** \$2750

**1961 Ford single axle tractor, 330 V8, heavy duty, 5 spd., 2 spd., standard air brakes, 10:00x20 tires** \$2250

**1948 Chev. 1 1/2 ton, short wheel base, 10" grain box** \$285

**1948 International long wheel base 2 ton, 13 1/2" grain box, 5 spd., 8.25 tires** \$345

**4 WHEEL DRIVES**

Scout 4x4 6-cyl. pickup. \$2000

Jeep 4x4 pickup \$1150

**TRAVELALLS & CARS**

71 1010 loaded including trailer towing pkg. \$3850

1000 Travelall, V8, automatic, air \$2150

**PICKUPS**

IHC 1100, V-8, 4-sp., long \$1750

Chev. camper special \$1850

GMC 1/2 ton, 4 spd. \$1050

Ford 1/2 ton, V8, 4 spd. \$575

Ford 1/2-ton, 6-cyl., 3-sp., wide box \$375

**MISCELLANEOUS**

13 1/2' grain bed \$200

long wide pickup box \$150

pick with us on your truck, new or used. We have added inventory at prices that right.

**NEW 72 IH PICKUPS IN STOCK. BUY NOW & SAVE**

**Cloud County TRUCK & TRACTOR**

Phone 913 243-1840

CONCORDIA, KANSAS

**Sell Down Of Used Cars & Pickups**

We are rolling in we have these to make room for the new trucks.

**SEE US EARLY**

Chev. 1/2 ton pickup, V8

Chev. 1/2 ton pickup

Chev. 1/2 ton fleetside, 8' cyl., 3 spd., excellent condition

Chev. 1/2 ton pickup with camper topper, aut. trans.

1/2 ton pickup, Fleetside, 8', 6 cyl., 4 spd.

**Looking For A Dependable Car . . . See Brightest Corner In Town**

**PRICE STOCK AVERAGE PRICED USED CARS EXCELLENT BUYS IN OK USED CARS**

**OBERMEYER**

258-2255 Open to 9 p.m.

Marvin Obermeyer, Owner

HERINGTON, KANSAS

**For Sale**

WT1000, 318 Detroit Diesel R910 transmission

WT1000, 318 Detroit diesel, 10 transmission

W1000, 250 Cummins, R910 transmission

67 N750, 361 V8, 5 spd., 920 with 18" Omaha bed & Harsh list

67 N750, 361 V8, 5 spd., 920 brakes with tractors

F100 4 spd., 6 cyl.

Chev. 3/4 ton, V8 307, real lean pickup

CT850 with 534 V8, 8 spd.

Chamberlin 38" hopper bottom grain trailer

XLT completely equipped, spd., overdrive

Impala

**All Our 1972 Trucks At Below Cost Prices**

selection of new trucks

ity of new and used pickups

**Kling Motor Co.**

Phone 913-527-2271

BELLEVILLE, KANSAS

**SALE — 1967 Chevrolet Sport, 396, 4 speed, mag wheels, new tires; new Maytag washer type washing machine, are tub. 913-636-2191, Bel- x39**

**ManDel REALTY CO., INC.**  
200 Research Drive  
Phone 913-539-7503  
MANHATTAN, KANSAS

**Grass & Grain**

**November 28, 1972**

**31**

**Skaggs (Ford) Motors Come See Us**

**BIG SELECTION OF PRE-OWNED CARS**

1972 Vega 4, aut. \$2195

69 Pontiac 2 dr., 8, air \$1995

1971 VW 2 door \$1995

1970 VW camper \$2995

1970 LTD 4 door \$2495

1967 Ford wagon \$895

68 Torino V8, air \$1795

1972 Torino 4 dr., V8, air \$3395

Used 1972 Pinto \$2295

1972 Pinto wagon \$2495

1969 Fiat wagon \$1495

**MANY USED TRUCKS TO CHOOSE FROM**

We Have A Good Selection Of New Fiats

**Skaggs (Ford) Motors**

"Where Customers Send Their Friends"

2nd & Houston

Phone 913 778-3525

MANHATTAN, KANSAS

1969 CHEVROLET 2-ton truck, V8 engine, 4 speed transmission, 2 speed axle, 18" box and hoist; 900 rubber, radio, power steering. An extra clean one-owner truck. Price \$4495. Will negotiate or trade. Call Harold Knoche, Beatrice, Nebr. 402 223-5252. SB39

**WANTED — 2 ton truck, 2 spd. grain stock rack combination, hoist. Lyle Poister, Enterprise, KS. x39**

**WANTED TO BUY — Good 3/4 ton 4 wheel drive pickup. James Forshee, Aurora, KS., Phone 913-243-4717, Concordia. SB39**

**WANTED — Grain bed for 1 1/2 ton truck chassis. Raymond Goering, 335 W. Kirwin, Salina. x39**

**Real Estate**

**PROPERTY FOR SALE**

Almost perfectly level 320 SE Arriba, Colorado, all cultivated but 5 acres, 110 good growing wheat, fine tenant, at only \$75 per acre with \$2,000 down, balance March 1.

Level 339 acres with over a mile of frontage on new I-70 Hwy. just east of Genoa, Colo., all cultivated, 179 acres fine growing wheat, good tenant, at only \$125 per acre. Possible terms.

296 acres river bottom near Morganville, 231.7 cultivated, 23.2 domestic wheat, 145 corn base, 2 good irrigation wells. Price \$100,000.

Highly improved 320 in Clay County, 4 bedroom modern home, bath and a half, built-ins, 2 large rooms carpeted, 2 car garage, 70x70 hay and feeding barn, 44x28 shop & implement shed, 52x40 granary with lean-to, 3 steel granaries 3300 bu. each, 60x40 barn, 100x24 hog house, 225 acres cultivated, at \$110,000 with \$6,000 down, \$20,000 Jan. 3, then \$4000 per year plus 7% interest. This is one of the best.

160 acre farm, 100 past-re, 60 acres cultivated, only \$32,000 excellent long term contract at 6%.

Have several other good offerings. Call collect for appointment and let me show you.

**Gerald A. Kvasnicka**

REALTOR

Phone 376-2874

HADDAM, KANS.

**Dolly Anderson**

Phone 913-776-8104

Why pay rent when you can own this nice completely furnished centrally air conditioned 2 bedroom home on small acreage in Council Grove. Also included are color TV, stereo, utility shed & riding lawn mower. All this for only \$14,000.

480 acres of pasture in Pottawatomie County, immediate possession.

**ManDel REALTY CO., INC.**  
200 Research Drive  
Phone 913-539-7503  
MANHATTAN, KANSAS

**SED LAK AGENCY**

INSURANCE-REAL ESTATE INVESTMENT PROPERTIES

Specializing In Farms and Rural Acreages in Northeastern Kansas

Have qualified buyers seeking real estate investments. Your listings will be greatly appreciated!

Call 913-774-4444

WINCHESTER, KS. 66097

**FOR SALE — 160 acres of farmland located three miles south and two miles east of Clyde, KS. Call Richard Sorell, Washington, KS., 913-325-3145. SB40**

**LAND INVESTMENTS IN KANSAS**

80 acres Saline County west New Cambria, all bottom, level cultivated land, good production record.

120 acres Ottawa County SE of Minneapolis, improved with large 4 bedroom home, quonset building with concrete floor, feedlot facilities for 500 head of cattle. Irrigation well and irrigation pipe. 83 acres machine leveled. Owner will sell on good contract.

160 acres Dickinson County south of Solomon, all cultivated, mostly bottom land, high production record, with good allotments, excellent investment quarter.

**DEVELOPMENT LAND IN SALINA**

3 acres or more on 170 Highway at 81 interchange

13.3 acres South Ohio Street & Kirwin

90 acres north edge inside dike

For Information Call Jerry Knowles, 913-825-4091

Recent sales have increased our need for more farm listings. If you are thinking of selling your land, call Jerry Knowles, 913-825-4091. The only realtor in the area selling only rural property.

**KNOWLES KOUNTRY**

Route 2 Box 79

Call Jerry Knowles 913-825-4091

SALINA, KANSAS

RURAL REAL ESTATE SPECIALIST

**WANTED**

40 TO 60 DAYS OF DRY WEATHER

I have a friend in Cape Charles, Virginia, Mr. Ted Owens, who has a reputation for weather modification. He just finished a plan for some Canadian farmers who were so well pleased that they sent him \$700 instead of the \$300 agreed upon.

As a last resort, on Nov. 22 1 ordered 40 to 60 days of dry weather from this man for this midwest area to start not later than Dec. 10.

You are sure it can't be done? Well maybe not. Sixty years ago your parents were sure that they would never see TV pictures in their living room and 20 years ago you were sure man could not land on the moon.

I hope that he can do it.

**Gerald A. Kvasnicka**

HADDAM, KANSAS

**Auction Action**

WITH DAIN'S AUCTION SERVICE

I have been in the business over 50 years but my son, Don, has taken over and believe me he gets the job done. So when having an auction sale, remember Dain's Auction Service, the folks that serve you better. Let our service be your gain. Call or write

**Dain's Real Estate and Auction Service**

Phone 582-4520

SILVER LAKE, KANSAS

We would like your listings — please give us a try.

**SED LAK AGENCY**

INSURANCE-REAL ESTATE INVESTMENT PROPERTIES

Specializing In Farms and Rural Acreages in Northeastern Kansas

Have qualified buyers seeking real estate investments. Your listings will be greatly appreciated!

Call 913-774-4444

WINCHESTER, KS. 66097

**FOR SALE — 160 acres of farmland located three miles south and two miles east of Clyde, KS. Call Richard Sorell, Washington, KS., 913-325-3145. SB40**

**Fulmer Real Estate**

CATHERINE J. FULMER REALTOR

Office 456-7696

Res. 456-9281

WAMEGO

**WE ARE NOT FOOLING**

or joking — We need farms and ranches for sale. Whatever you have for sale, we would like your listings. Dain's Real Estate & Auction Service, "The Folks That Serve You Better," Silver Lake, Kansas, 913-582-4520.

Call GUS REED

**Golden Rule Real Estate**

843 East Prescott

Salina, Ks. 67401

Phone 913-825-5452

**TWO BEDROOM HOME — 4 acres, barn. Nice place to live. NEW MODULAR HOME on good foundation, nice, 3 bedrooms, 3 lots. HOME & FARM BUILDINGS, two bedroom, 50 acres part broke, near Riley. Appointment Only**

**Thurber Real Estate**

Walter Meyer

Riley, Ks. 913 485-2421

**WANT TO BUY — 1200 to 1800 acres of pasture in Jackson, Pottawatomie or Wabaunsee Co. Box 1009 RWT, Manhattan, KS. 66502. SB40**

**320 ACRE FARM for sale by owner. This is a good diversified farm, 1/2 tillable, balance in good fescue pasture. 24 acres in alfalfa. Newly remodeled 2 bedroom home with 16x24 living room with large stone fireplace, 2 full sized bathrooms, dining area, all fully carpeted. Lovely built-ins in kitchen, with eating area. On rural water line and has a 2 party phone with extension phone in utility room. This farm has 2 barns, one large with hay loft, 1 small; 1 large metal machine shed; pole hay barn; 6 steel bins, 2 equipped with aerators; good hog shed and plenty of farm pond water. This farm is located in Labette County, Ks., 3 miles west and 3 1/2 south of 32nd & Main, Parsons, Ks. \$350 an acre. sell on contract, 10% down at time of purchase and 10% after Jan. 1. Owner will carry balance. For more information phone 316 421-6519, Mr. & Mrs. Alvin Sheffer, owners. SB39**

**240 ACRES located within two miles of Lindsborg on blacktop road. 200 acres tillable, balance in hay meadow and creek. Owners selling to settle estate. With reasonable down payment balance can be carried on contract with 7% interest. Phone 913 822-6369, Sheldon Burr Realty, 1700 E. Iron, Salina, Ks. x29**

**COUPLE SEEKING country house near Manhattan. Rent or buy, any condition considered. 913-539-3347 or 776-9621. x39**

**FOR SALE — Two bedroom home located at 715 East 5th, Concordia, Ks. Carpeted and in good condition. Call Hugh Craig Agency, 913-243-1555, Concordia, Kansas. SB40**

**WE HAVE buyers for farms, grassland, small tracts and small town residence. If you want to sell let us have your listing. Home-Land Agency, Box 844, Toneya, Ks. 66601, or phone 913 232-9873. SB42**

**Farm Equipment**

**MINI-MAC 61**

By McCulloch

The only chain saw selling under \$100. It will cut right along with a big saw.

**K - HILL ENGINE SERVICE**

Next To Sale Barn

E. US 24 913-776-4181

MANHATTAN, KANSAS

**FOR SALE — 16' Hume pickup reel, like new, good for flat milo. Phone 913 224-3464. SB40**



**SEE THE NEW 966 TODAY ! IT FEATURES:**

95.0 estimated horsepower. New 414 cubic inch Diesel Engine. Isomounts (lower sound level). Gauges instead of lights. New quiet cab. New hydr. couplers.

**SEE US TODAY !**

New 615 combine, 14' header ready for milo, priced to sell

**USED MACHINERY**

1964 MF 410 combine, new cab, 14' header, fully equipped

1967 300 MH combine, 13' header

1964 Farmall 706D, new paint

1965 706 wide front, 3 pt., complete motor, TA & brake job

Farmall 300 with wide front & power steering

Farmall 350

1960 Farmall 460 gas

Allis-Chalmers WD

IH 412 semi mounted plow, 4x14

3 bottom JD pull type plow with hydraulic lift

International 58 6 row planter with fert.

JD 9-ft. 3-pt. chisel plow

Krause 9' 3 pt. chisel

Ford 250T baler

46T IHC baler

47W wire baler

MM 12' combine

Cadet 60 electric start riding mower

10-ft. 9-in. disc, with plain brgs.

2ME corn picker with lube tank, fits M & Super M Farmall

151 Papec cutter, power take-off & single row

2001 IHC loader

**Kendall Garage AND IMPLEMENT**

Phone 293-5661

LEONARDVILLE, KANS.

**CAB HEATERS**

Don't get caught with your grain down. Cab heaters for all makes of tractor or combine cabs \$19.99

Pickup reels 14-16-18 and 20'

MF combine platforms 10-13-14-16-18 and 20'. 40 used combines \$395 & up. If you had owned your own combine you could have had your grain in the bin. We finance and we deliver.

**J. P. Humphrey Implement Co.**

132-140 N. 6th

Ph. (316) 825-4351

KIOWA, Ks. 67070

**Combine City USA — We Trade For Anything**

**USED MACHINERY**

1961 550 Oliver

1970 Ford 5000, 600 hours

1968 JD 3020

1968 856 IHC cab

1967 Oliver 1550

2 525 Oliver combines

82 MF combines

565 semi-mounted plows 4 or 5 bottom

370 and 570 GT grain dryers, bargain priced

IHC 460 tractor

1967 1850 with cab

568 & 716 on land hitch plows

**Peschel Bros.**

1 1/2 mile east of Marysville on Highway 36

Phone 913 562-2377

MARYSVILLE, KANS.

**FOR SALE — Set of RPS tracks for a JD combine, \$450, adaptable for others. C. J. Erickson, McPherson, 316 241-2773. SB40**

**FOR SALE — Several sets of old style Hesston Head Hunters, can be converted to float. Also Roll-A-Cones, Fred Mann, Waterville, Ks., 913 785-2117. SB39**



## FARM MACHINERY FOR SALE

Watch out for the do-gooders in Topeka. They are trying to do away with the present county system & hire County Managers out of Topeka. We practically have that in Marion County now.

Seems the special committee of the Legislature wants to do away with the county commissioner form of government. Write your favorite do-gooder & tell them to take it easy with our freedom.

Used set of freedom bells, need ringing, \$599. One big brass, 1 big cast.

930 Case diesel tractor, very clean 62 model, #2450. Politicians have too many privileges. Recently read where Judge So & So let Mr. Bennett off for speeding, said he was on legislative business!

End of wars may be at hand, West Point being spooked from outer space. Used Brady chopper, 12', 1000 RPM shaft, quite good, \$649. Used 800 Case 14' combine, \$895, has newly rebuilt engine, this alone worth the price.

Dick down to N.Y. tryin' to get ole John & Martha back. Wonder who really shot her in the Butz. Phone rates going higher & service poorer. Should let Bell run the postal service. They could have their servicemen deliver mail and phix phones.

Indians having a bit of trouble as usual. We should go to their aid. Have good portable White sewing machine, not used, will trade gun or school size bell, etc.

Used 931 Case tractor in like new condition, \$4999, must be sold this week or take less. Used 1030 Case tractor, new tires, 3000 actual hours, barely broke in. 1000 Case combine, 16' header, could be a really good buy.

Still looks like Verne Miller is real sneaky to do away with bingo especially since many older people were enjoying it so much. Write Mr. Miller and say so.

Our local city officials called in an engineering firm to evaluate our town and they said it was in a hell of a mess. Downtown buildings about to fall down & houses near to nothing. Imagine hiring someone to tell you this. Used walking drill like Granpa used to sow between corn rows, JD, like new, \$49.99.

'Tis said Kissinger is being built up as a sex symbol. Even nude center in some magazine. Don't know what we would do now without Henry.

This week only with our low hour 970 used tractor with cab will throw in \$1400 riding mower tractor, 12 HP size, all \$6999.

All Of Our Used Tractors Are Pre-Owned  
5 bottom 16" Allis 3 pt. semi-mounted plow like new \$695.  
830 Case diesel tractor, Eagle hitch, near new rubber, \$2350. Will throw in C Allis for same price, complete deal \$2350.

Our trains still roll through hauling wheat to Russia. Wonder how long it will continue. Anything to help the economy and make the "rich" richer. 800 Case tractor, good set tires, row crop, Eagle hitch, new paint, \$1495.

6 dump rakes, all will dump, \$129 for all. Antique horse type road grader \$69; 1030 Case tractor, 3 pt. hitch, real clean tractor \$5250. D19 Allis tractor, new overhaul, near new tires, special low price \$2545.

At the present rate of tax increases in small towns, most are doomed to fall by the wayside. Very late Case 4 bottom 16" plow, lists now at \$1300, this one only \$649.

Have several Blair feed wagons left in stock. Some free delivery.

## Longhofer Supply



Below The Dam  
EV 2-2620  
MARION, KANS.

WANTED — Used auger wagon, JD No. 68 or similar make. Also 3 rows latest Hesston head hunters for Gleaner combine. James Fitzgerald, Mayetta, Ks., Ph. 913 966-2689. SB39



From 32 to 133 PTO H.P.  
(mfr. est. max.)

## SEE THE NEW 966 TODAY!

IT FEATURES:  
95.0 estimated horsepower. New 414 cubic inch Diesel Engine. Isomounts (lower sound level). Gauges instead of lights. New quiet cab. New hydr. couplers. SEE US TODAY!

## NEW MACHINES — SAVE

IH No. 615 combine 14'  
IH No. 47 wire baler  
IH F656 gas  
IH wheel disks 10', 12' or 14'  
IH No. 610 12' offset disk  
IH No. 1200 mower, 9', 3 pt. or FH  
IH No. 16 side delivery rake  
IH No. 340 FH springtooth  
IH No. 9 coil harrows  
IH rotary hoes  
IH No. 55 chisel plows  
IH No. 58 6-row planter  
IH No. 311 rotary mower

## COMBINE

John Deere No. 55, 14' with 2-row corn head \$1950

## TRACTORS

1963 IH F560D with wide front 65 IH 1-706 LP, adj. front axle, 3 pt. hitch \$3250  
1961 IH F560 diesel \$3750  
IH F400 gas, wide front axle \$2950  
IH Farmall M with wide front \$1195  
Ford tractor and Wagner loader with hyd. bucket, both \$650  
IH Farmall H tractor and loader \$400  
1941 Oliver 70, RC, runs good \$200

## DRILLS

IH No. 10 Red 16x8 fert. drill with press \$795  
John Deere FBB 16x8 with press \$795  
Case Model L 16x8 fert. drill with press \$250  
John Deere 16x8 fert. drill \$40

## DISKS

IH 8' pull type \$85  
Massey 8' wheel disk \$185  
Allis 8' pull disk \$85

## PLOWS

IH 3x14 on rubber \$75  
IH 3x14 mounted FH \$100  
IH 2x14 3 pt. mounted \$175  
JD 3x14 on rubber, hyd. cont. \$225  
IH 5x14 semi-mounted \$425

## HAY TOOLS

IH No. 45 twine baler \$125  
John Deere No. 214 twine baler \$775  
IH mower 7', fast hitch \$125

## MISCELLANEOUS

Farm Hand loader \$150  
Small WW roller mill, Model 706 \$125  
JD chisel plow, 9 point, 3 pt. hitch \$275  
Riding mower, 7 HP \$75

## TRUCKS

1960 IH B162 2-ton chassis & cab, V-304 engine, duals \$595  
1961 Ford F600, 6 cyl, duals, with grain body \$1195  
1948 IH KB5 truck with all steel van body, duals \$295  
1963 Chevy Sports van, all windows, luggage rack \$675  
1966 GMC 1 ton pickup, 6 cyl., 4 spd., radio, long narrow bed. Clean local pickup \$1150  
1962 IH C-112 pickup, V8, with Service Twins utility boxes, all at \$495

BMB ROTARY MOWERS  
SNOWBO BALE ELEVATORS  
DUAL LOADERS  
POST HOLE DIGGERS  
REAR MOUNT BLADES

## MOHN'S

JUNCTION CITY, KANSAS



9th & Jefferson  
Phone 913-238-5101

See

Lloyd Hunter or Chet Westrup  
Nights — Abilene 913-263-2399

FOR SALE — Combines with Hesston heads: 1964 303, 1967 MF 300, JD 45. These combines will be sold with Hesston Heads. Seneca Implement Co., Hwy. 36 west, 913-336-2621, Seneca, Ks. SB39

WANTED — 12' pickup reel for MH Super 26 combine. Jay Petersen, Jarrastown, Ks., Ph. 913 439-6436. x40



From 32 to 133 PTO H.P.  
(mfr. est. max.)

## SEE THE NEW 966 TODAY!

IT FEATURES:  
95.0 estimated horsepower. New 414 cubic inch Diesel Engine. Isomounts (lower sound level). Gauges instead of lights. New quiet cab. New hydr. couplers. SEE US TODAY!

## NEW MACHINES — OLD PRICES

IH 330 11'6" wheel disk  
IH 370 13'6" wheel disk  
IH 550 2 row field cutter  
IH 1150 grinder mixer

## USED MACHINES

IH 101 combine, 12'  
IH 141 combine, 12' cut with robot attachment  
37T hay baler  
47T hay baler  
Hume reel for 303 combine, 13'

## Macha-Revere Impl. Co.



767-5014

COUNCIL GROVE



## Vahsholtz Impl. Co.

TA 5-4521  
201 West Pacific  
SALINA

## Year End Sale

We have too large used inventory, we must reduce it before Dec. 31st. Come in and make us an offer on your needs.

We also have many new items we wish to move before December 31st.

## SOME EXTRA SPECIALS

1972 Case 1470, cab, air and heater, less than 600 hours  
1970 Case 1070, cab and air  
1968 Case 932 LP 1100 hours  
1969 Case 831C, cab, like new  
1969 930D, cab, low hours  
1966 Case 1200, cab, air and heater, rebuilt engine  
1965 Case 741 gas tractor  
1966 Case 580 forklift  
D-4 Cat, hyd. dozer  
TO-30 Ferguson, good one  
IH 560 std. diesel, extra good

## GARDEN TRACTORS

1970 Case 220 with mower, N block  
1970 IH Cub Cadet & mower  
1967 Case 190 loader, mower

## COMBINES

1963 Case 600 13' good one  
1959 Case 1000, 16', locally owned  
IHC 141 14' with cab  
Massey Model 60 12' Farmhand loader with pushoff stacker Model 11  
A large assortment of disks & plows, some nearly new  
4 John Deere manure spreaders  
John Deere 210 corn head  
Kelly Ryan 5-12 feeder with rem. mix, one used, one demo.  
Farmhand bunk feeder wagon  
Special deal on garden tractors rest of month. We need two sales to win a trip to Nassau. Come get a bargain.

## COMBINES

IHC 151 15' extra good, ready to go  
IHC 101 12', slick, ready to cut maize  
JD 55' 14' slick, ready to go  
1969 403 diesel, 18', real good

## Sedgwick County Equipment Co.



1210 S. West  
316-942-2215

WICHITA, KANSAS 67213

FOR SALE — Winter front for Allis Chalmers 180. Used one season, 1/2 new price. Myron Krohn, Blaine, Ks. 66410. Phone 913 396-2860. x39

4020 DIESEL for sale, power-shift, new rear tires, 2340 actual hours, can be verified. Fully equipped. Phone 913 224-3464. SB40

## FALL CLEARANCE BARGAINS ON NEW EQUIPMENT IN STOCK

2 Allis Roto-balers ... bargain  
1972 New Holland 910 Speed-rower with cab ... Bargain  
2 1972 New Holland 276 balers twine tie ... Bargain

## OVERSTOCKED!

We're overstocked on New Holland grinder mixers. If you need a mixer, come see us in Eureka.

FREE FINANCING on New Holland hay equipment until June 1, 1973.

## BARGAINS IN USED EQUIPMENT

1971 New Holland 490 mower-conditioner, 12', pull type, excellent \$2750  
1968 New Holland 461 haybine, reconditioned \$1475  
1970 Hesston 500 windrower, A-1 \$4450  
1970 New Holland 469 haybine, A-1 \$2100  
1967 Hesston PT10 mower conditioner \$975  
1967 Hesston PT10 mower conditioner \$875  
1967 New Holland 269 wire baler, reconditioned, new paint \$1275  
New Holland 270 baler, twine second, new paint \$875  
John Deere 45 combine \$675  
Blair feed wagon, 5x12, fair \$575  
IHC No. 37 disc, 11', good \$475  
Krause 409 disc, fair \$295  
John Deere 894 rake with doll wheels \$195  
John Deere spreader, new's work \$125  
2 Allis plows, like new, 3 pt., 3 bottom ea. \$200

## Truskett Equip. Co.



Glen W. Wilson  
Owner  
316-583-6379

## EUREKA, KANSAS

## USED TRACTORS

1967 Ford 6000 diesel with cab  
1962 JD 1010 gas  
1960 MF 85 diesel  
1958 Ford 971 gas  
1957 Ford 860 gas  
1959 MF 35 diesel  
1953 Ford NAA  
1950 Ford 8N  
1946 Ford 9N  
1969 Ford lawn tractor

## ROTARY MOWERS

STALK SHREDDERS  
Used JD 6' pull type  
Demo BMB XL 6' 3 pt.

New Comfort Cover for Ford 4200 \$40

## We Sell The New Kubota Tractor



East US 24  
Ph. 913-778-5731



NEW HOLLAND  
KUBOTA  
MANHATTAN, KANSAS

## SPECIAL THIS WEEK

1963 D19 AC gas completely reconditioned, with 4x16 mtd. plow  
1962 JD 2010 gas, good shape  
Used Waldon 8' dozer with mountings, 3020 & 4020 JD

## Frankfort Impl.



913 292-4458

FRANKFORT, KANS.

WANTED — Penetration or offset disk 11' or 12', any make. 913-847-2572, John J. Halling, Denton, Kansas. x39

WANTED — Robot head for Gleaner combine. Bob Blaser, Waterville, Ks. SB39

FOR SALE — 1 pair of Roll-A-Cones for one row MH mounted corn picker, good condition, 316 787-2227. x39

November 28, 1972

## Cleanest Used Machinery in Central Kansas

## Tractors

1969 XT diesel, 1000 hrs., clean  
1965 AC 190XTD, rear changeover  
1961 AC D-17

## COMBINES

1969 Gleaner G diesel, 20' head  
1967 Gleaner A-11, 14' head  
1965 Gleaner C-11, 18' head  
1961 Gleaner A, 14' head  
1960 Gleaner A, 14' head  
1959 MF 82, motor completely overhauled  
1963 Gleaner E, 12' head, ally clean  
1959 IH 101 12' head

## BALERS

1967 New Holland 275T  
1967 IH 47T baler  
1968 New Holland 275W

## USED DISC

Good selection of Krause  
John Deere tandem disc  
1969 FORD F100 PICKUP  
automatic, exceptionally good  
Call Us For Used  
Hesston Head Hunter  
IH 950 grinder mixer 2' head  
Co-op PTO fertilizer spreader  
30' Hillsboro springtooth  
row  
No. 550 5x14 steerable plow  
IHC 12' chisel  
181' Wilbeck tandem disc  
3 IHC 806L tractors  
IHC 706D tractor

## NEW HOLLAND

Practical in design - dependable



HILLSBORO

## EASIER FARMING

Farm the easy way with back offset disk with bearings, moldboard scraper, choice of blades 22" & 24" tation tires, no side draft, level penetrations. All fit any HP requirements about our twin offset! Have you had your demo? Super Wildcat 4 wheel 220 AC 210 AC 200 G Gleaner with cab F Gleaner with cab A and C Gleaners, used 1967 C-11 16' one owner, er, very good

## MACHINERY

1250 18-20A Bearcat with magnets, mixer  
357 New Holland grinder with feed rolls, magnets  
518 New Holland spreader  
512 New Holland spreader  
490 12' pull type New Holland swather  
277 demo. twine NH baler  
10 & 30 Hesston Stalkers  
420 SP Hesston swather  
PT12 used  
Model 370 Tox-o-wick GT 350 bu.  
41x6 & 41x7 Allied auger  
5x12 Blair feed wagon  
4x10 Blair feed wagon  
5x12 Blair truck mount truck, good

Other machines not listed  
Where The Price Is Right

## Wright Impl. Co.



Kenneth Wright, Owner  
ABILENE, TEX.

## Gas & Diesel Shop Service

MOST up-to-date service shop in our area  
Complete diesel testing ment to take care of the ical work.  
Competent factory trained sonnel — in hydraulics electrical and general ical work.

## BOWMAN'S

Phone 913-238-4111  
Farm Impl. & Truck  
240 East Eighth  
JUNCTION CITY, KANS.

November 28, 1972

## Dauer Implement Company, Inc.



From 32 to 133 PTO H.P.  
(mfr. est. max.)

## SEE THE NEW 966 TODAY!

IT FEATURES:  
95.0 estimated horsepower  
414 cubic inch Diesel Engine  
Isomounts (lower sound level)  
Gauges instead of lights  
quiet cab. New hydr. co

## SEE US TODAY!

1969 IHC 1800 truck, 139' 9000 lb. front axle, 18' rear axle, air brakes, horns, tachometer, V3 gine, aux. gas tank, 1 rubber, extra good, po steering, 89,687 actual 1959 GMC 2 ton with tag IHC 2MH corn picker m on M tractor, A-1 IHC No. 550 field cutter IHC No. 50 field cutter 546 Fox with 2-row he F83 Gehl 2-row IHC 950 grinder mixer 2' old

FOR YOUR DOWN HILL SEE ME FOR YOUR HESSTON HEADHUNTER BEFORE YOU BUY

## NEW HOLLAND

Practical in design - dependable



HILLSBORO

Fallon Is 20 Miles SW of

## BEAT CREDIT INVESTMENT

Buy Now — New Or U Waiver Of Financing Charges On Those With Approved Credit  
JD 720G, 3 pt., good rub clean  
JD 3010G, real clean  
JD 3020D, WF, real real  
JD 3020D, engine overhau reconditioned  
JD 4020D, WF, low hour cab  
JD 4020D, WF, low hours  
JD 620G with or without Ford Golden Jubilee with slick  
IH 560D, WF and duals MF 85D, good price on IH 856 with cab MF 180D with wts. and e ing hitch WD 45 AC, good conditio

COMBINES  
MF 82, cheap, make off  
IH 101 with cab  
MF 300 13' cab, recondit  
CH Gleaner with cab, 16  
JD 30, pull type  
813 corn att., for JD 45, 5

## MISCELLANEOUS

15 hole FBB drill, near  
MF 13' disk  
IH No. 37 disk  
JD 12' disk  
3 pt. JD disk  
Kewanee wheel winged d  
3 pt. Krause chisel  
JD C11 12' field cultivator  
JD 3 pt. springtooth harrow  
JD 45 loader  
Kelly loader for Ford  
Sergeant loader for H or  
Grain-O-Vator 30 auger wa  
Grain-O-Vator 40 silage wa  
11 4 wheel wagon with s grain box  
JD 4x14 semi-mounted plo  
JD 5x16 semi-mounted plo  
IH 540 semi-mounted plo  
IH 311 FH plow  
IH 414 FH plow  
New 3 pt. blades

## Osage Farm Eq.

Phone 913-238-4111  
528-3422  
or 528-4410

## OSAGE CITY, KANSAS



November 28, 1972

## Dauer Implement Company, Inc.



From 32 to 133 PTO H.P.  
(mfr. est. max.)

### SEE THE NEW 966 TODAY!

**FEATURES:**  
95.0 estimated horsepower. New 414 cubic inch Diesel Engine. Isomounts (lower sound level). Gauges instead of lights. New quiet cab. New hydr. couplers.

### SEE US TODAY!

**IHC 1800 truck, 139" WB,**  
1000 lb. front axle, 18,500 lb. rear axle, air brakes, air horns, tachometer, V392 engine, aux. gas tank, 1000x20 tires, extra good, power steering, 89,687 actual miles. GHC 2 ton with tag axle 2MH corn picker mounted on M tractor, A-1. IC No. 550 field cutters. No. 50 field cutter. 46 Fox with 2-row head. Gehl 2-row. \$250. 950 grinder mixer 2 years.

**PTO fertilizer spreader**  
Hillsboro springtooth harrow. 550 5x14 steerable plow 12' chisel. Wilbeck tandem disk. IC 806J tractors. 706D tractor.

### Falun

Phone 913 668-1011

Is 20 Miles SW of Salina

### CREDIT INVESTMENT

Now — New Or Used  
Waiver Of Financing  
Charges On Those  
With Approved Credit

20G, 3 pt., good rubber  
fit any 22 in  
about 1000 lbs.  
Have you?  
demo!  
Super Water  
conditioned  
200 AC  
G. Gleason  
F. Gleason  
A and C  
1967 CH  
er, very  
1250 1834  
with 1800  
357 New  
with 1800  
518 New  
512 New  
490 12' pul  
swather  
277 ches  
10 & 30  
wagons  
420 SP  
PT12 used  
Model 770  
350 bu  
41x6 & 41  
5x12 Blar  
4x10 Blar  
5x12 Blar  
Other ma  
Where th  
W

### COMBINES

82, cheap, make offer  
101 with cab  
300 13' cab, reconditioned  
Gleason with cab, 16'  
30, pull type  
corn att., for JD 45, 55, 95

### MISCELLANEOUS

5 hole FBB drill, near new  
13' disk  
No. 37 disk  
12' disk  
JD disk  
Krause wheel winged disk  
4 row cultivator  
Krause chisel  
12' field cultivator  
3 pt. springtooth harrow  
15 loader  
14 semi-mounted plow  
16 semi-mounted plow  
11 FH plow  
14 FH plow  
3 pt. blades \$110

inery new or used can be  
hased with a tractor with  
er of financing. See us for  
us. We have our lots full of  
machinery. Stop, shop &  
See Cal or Ed

### Age Farm Eq. Co.

Phone 913 528-3422

or 528-4410

### OSAGE CITY, KANS.



From 32 to 133 PTO H.P.  
(mfr. est. max.)

### SEE THE NEW 966 TODAY!

**IT FEATURES:**  
95.0 estimated horsepower. New 414 cubic inch Diesel Engine. Isomounts (lower sound level). Gauges instead of lights. New quiet cab. New hydr. couplers.

### SEE US TODAY!

### Fall Specials

#### USED MACHINES

480 JD 9' mower conditioner in excellent condition \$1095

Model N John Deere spreader \$325

New No. 550 5x14 5 bottom plow \$1150

14' Krause tandem disc \$575

IH No. 45T baler \$175

1959 MM GB LP gas tractor with cab \$895

1964 706 gas tractor \$3550

Bearcat grinder mixer \$995

5x12 Blair feed wagon \$950

311 3x14 IH plow \$195

AC 7 shank 3 pt. mounted chisel with gauge wheels \$165

### Neuman Hdw. & Imp.

Area Code 316

Phone 799-2128

WHITEWATER, KANS.

#### USED TRACTORS

1970 JD 4000 diesel

1967 JD 3020 diesel

1965 JD 4020 diesel

1964 JD 3020 diesel

1964 IH 806 diesel

1963 JD 4010 diesel

1962 JD 3010 gas

1961 JD 4010 diesel

#### LOW DOLLAR TRACTORS

1959 730 diesel

1958 720 diesel

1958 620

1955 IH 300 Utility with loader

#### COMBINES

1967 JD 55 with cab

1960 IH 151 with cab

1959 JD 55 with cab

1959 JD 55 14'

1958 IH 101 12'

1956 JD 55 14'

1956 JD 55 14'

#### MISCELLANEOUS

44 spreader

Cab for 4010

18.4x34 axle duals

#### GOOD SELECTION

USED McCULLOCH CHAIN SAWS

— Oswalt —

Ensilmixers — Ensiloader

Complete Sales & Service

McCULLOCH CHAIN SAWS

### Washington Impl. Co.

Phone 325-2301

WASHINGTON, KANS.

#### HESSTON ROW HEADS

1 set 4 flex-type

1 set 6 flex-type

#### FEEDER WAGONS

Kelly Ryan yellow 5x12 feeder wagon \$695

Blair 5x12 feeder wagon mounted on Dodge truck \$850

Blair 5x12, tandem wheels \$695

New Kelly Ryan (Blair) 4x10 4x12 & 5x12 wagons, also 5x8 truck mount, all for immediate delivery

#### TRACTORS

1968 Versatile 145 4 wheel drive with cab \$9995

1963 Oliver 1600, 3 pt. \$2950

#### MISCELLANEOUS

68 Farmhand grinder mixer \$1050

61 Farmhand grinder mixer with drop feeder \$795

14' Miller offset disc \$1450

### Molz-Frick Impl. Co.

MINNEAPOLIS

1002 S. West St.

Phone 316 943-0201

WICHITA, KS. 67213



From 32 to 133 PTO H.P.  
(mfr. est. max.)

### SEE THE NEW 966 TODAY!

**IT FEATURES:**  
95.0 estimated horsepower. New 414 cubic inch Diesel Engine. Isomounts (lower sound level). Gauges instead of lights. New quiet cab. New hydr. couplers.

### SEE US TODAY!

#### USED TRACTORS

1970 IH Cub 154 LoBoy with mower

1969 F856D IH with cab & 23" tires

1961 F560 LP

1960 F560D

1960 Farmall 460 diesel

1960 International 660 LP

Set of dual wheels 18.4x38, hub type

1967 Farmall 806 diesel with cab

#### USED EQUIPMENT

1961 Massey 92, cab, PS, pickup reel

International No. 120 mower, 9'

1965 Int. 203 combine, 13'

1959 Int. 101, 12'

International No. 10 fertilizer drill, 16x8

John Deere 17-ft. wing disc

IH No. 412 4x14 plow

Papec silage wagon

### Wamego Truck & Tractor Co.

Phone 456-9661

WAMEGO, KANS.

#### SEE THESE AT BENTLEY

525 Oliver 13' combine, all bean equipment & sprockets, four row Perryco maize savers, bargain at \$2500

1255 Oliver diesel tractor complete, 3 pt., power steering, 290 hours, less than cost at \$3495

8 yard Johnson scraper

Leyland diesel tractors, 18.4x30 tires, three point, power steering, power adjusting wheels, front weights. List price \$6600

445 Long Fiat diesel, 5 HP, 3-point, live PTO, power steering \$3850

550 Long Fiat diesel, 55 HP, 3-pt., power steering, adjusting wheels, live PTO \$4950

95 Long 354, Perkins diesel engine, 18.4x34, 900x20 front, live PTO, power adjusting wheels. List \$9450

#### OLIVER & LONG DEALER

### WOLFE'S

#### SALES & SERVICE

316-432-5230

BENTLEY, KANSAS

#### Combines

1964 MF 300

1958 JD No. 45, good

MF 82, 14 foot

1957 Allis Chalmers with cab

#### TRACTORS

1960 Case 930 diesel

1966 MF 1100 diesel

#### MISCELLANEOUS

1964 JD 215 A swather

IHC No. 36 field cutter

### Pfister-Rhodes Impl. Co.

913/439-6219

JAMESTOWN, KANS.

#### TRACTORS & COMBINES

AT KALVESTA, KANSAS

1970 20' G diesel \$9750

1970 G 20' LPG \$8500

1968 G 20' LPG \$6500

1968 G 20' gas \$7750

C430 cornhead \$1500

1966 Chev. 2 ton tandem axle truck with 20' bed

### Kalvesta Impl. Co.

Phone 316-855-3567

KALVESTA, KANSAS 67856

#### GRAIN-O-VATOR 30

mounted on 2 ton truck, operates on PTO. Wagon like new. Complete for \$995. Phone 913 224-3464.

#### USED MACHINERY

1966 AC 190 gas

2 used WD tractors, 1 with wide front end

WD 45 diesel, wide front

H Farmall

Farmall 460 diesel

CA Allis tractor, plow and cultivator

D19 diesel

JD 50

Two used Peerless roller mills

Allis 11' wheel disc

11' Krause wheel disc

4x16 AC high clearance plow

10' Kewanee wheel disc

AC manure spreader

International manure spreader

New Farmhand manure spreader at discount price

Used Snowco feed wagon

Letz burr mill

#### TRACTORS

1962 Scout, 4 wheel drive

1952 Ford 1/2 ton

1948 IHC with bed & hoist

1966 International 1/2 ton pickup

1963 1/2 ton Ford

1959 1/2 ton Chevy

1954 1/2 ton International

New & used tractors — waiver of finance to March 1973. Balers & Forage Harvesters to May 1, 1973.

### Buchman Farm Sply.

#### IHC TRUCKS

Phone 913 229-6619

ALTA VISTA, KANSAS.

### TOPEKA FARM EQUIPMENT, INC.

#### COMBINES

1971 CGS 6600 gas, hyd.

1960 JD Hi-Lo 55, 12' \$1995

1965 JD 45 10' \$2395

1968 IH 403 14', hyd. \$6795

1959 JD 45 10' \$995

1958 MH 60 14' \$295

1961 MF 72 13' \$995

1958 JD 55, 14' \$1395

1959 JD 45 10' \$1095

#### CORN HEADS

1971 JD 444 4x36" \$1875

1968 IH 429WN \$1875

1968 JD 635 6x30 for 105 \$1995

1962 MF No. 22, No. 72 hookup \$200

No. 10 JD for JD 45 \$200

#### TRACTORS

No. 401 Case tractor

1965 JD 3020, ROM

1962 JD 4010 dsl., WF

1961 JD 4010 dsl., WF

2 1963 JD 4010 dsl., WF

1963 JD 4010 dsl., WF, cab

1965 706 IH dsl., WF

1967 706 dsl., German engine

1972 2520 dsl., like new

1967 4020 dsl., WF

1967 XT190 gas, AC, WF \$3875

1967 MF 1130 turbo dsl., overhauled

#### MISCELLANEOUS

New Excel cab for 4520 or 4620 \$450

Used Egging cab for 4010, \$300 & your fenders

Demo. No. 48 loader

Demo No. 524 bulldozer

12 used chain saws

Demo BMB dragster \$275

Hesston — McCulloch

Continental — Oswalt

WHAT WE SELL

WE SERVICE WELL!!

24 Hwy. West & Goodyear Turnoff

Store Phone 913-233-1374

Jim Wyman, Mgr., 913-235-8487

Kenny Cole, Sales mgr. 986-6470

TOPEKA, KANSAS

### SHAFTS

\* PTO's & PTO Shafts

\* Tractor PTO Shafts

\* Truck Drive Shafts

\* Drive Shaft Tubing

\* Drive Shaft Ends

\* PTO Cables & Joints

\* Hi Pressure Hose

\* Hydraulic Jack Repair

### GINDER Hydraulic & Machine Shop

1218 N. Ninth 913-827-3212

SALINA, KANSAS

FOR SALE — 3 row Hesston mounted on 7 platform, 30" spacings, fits JD 45. Neil Holloway, Kincaid, Ks., Ph. 439-5525 x40

#### COMBINES



## New Tractor Trading Time

INTEREST WAIVED UNTIL MARCH 1, 1973

2000 — 3000 — 4000 — 5000 — 7000 — 8000 — 9000 — Equipped about any way you would choose. 30 HP to 135 HP to choose from.

### USED TRACTORS

Ford 8000, fully equipped, 1100 hours  
Ford 6000, reconditioned, sharp  
JD 4020D SR  
JD 4010, LPG  
MM 706, LPG, sharp  
Case 930D, good  
Case 800D  
641 Ford gas  
841 Ford gas  
IHC 3414 gas with IHC loader  
IHC M with Ellison loader, good  
IHC 300 gas with 3 pt. hitch  
Several Ford 8n's, real sharp  
New Ford 340 compact loader, will sacrifice  
Ford 9N with loader

### SWATHERS

Used Owatonna 92, 14' auger with conditioner  
Used Owatonna No. 30 ready to go

### FORAGE HARVESTERS

1971 F600 SP Farmhand with 3 row head  
1970 JD No. 38 2 row  
1970 Fox 1000 with flail head and 2 row head  
Ford 612, 2 row head

### COMBINES

Used Ford 640 gas with cab & 20' platform

### FEEDING EQUIPMENT

Vassar heavy duty ensilage loader mounted on Ford tractor, hydr. conveyor  
2 real good Gehl forage boxes with tops and bunk feed extensions  
New Kelly Ryan, Grain-O-Vator and Farmhand boxes on hand  
New Owatonna and Farmhand mixer mills

### LOADERS

Used Twin-draulic 6' bucket with 2040 mountings  
New Farmhand, GB, Dual and Ford loaders on hand

### TILLAGE EQUIPMENT

New Sunflower flexible offset disc on hand  
Come in and see the new Hutchinson Royal Offset Disc, the finest offset disc offered today.  
Used Krause 16' tandem disc

### MISCELLANEOUS

Rotary mowers, several makes, all sizes  
Front dozer blade for Ford 800  
New dirt moving equipment on hand

HAWK-BILT BALER — THAT MAKES THE BIG, BIG, BIG BALES

## BPH Tractor Co.



1035 W. 4th

316 663-3389

HUTCHINSON, KS. 67501

## Buy Now And Save

Interest waiver on new & used combines & tractors — 2 carry-over 1970 F combines in stock. Several good used older model 12' & 14' combines, would be good for a second machine. Priced for a quick sale.

2-row 40" cornhead in good condition  
D19 gas  
M Farmall  
Used Terra-Tiger in good condition  
4x16 IHC plow  
3x16 3-pt. mounted plow  
AC 5x16 semi-mtd. plow, spring trip beams, Category II 3-pt. hitch, very good condition

## Cuba Impl. Co.

Phone 913 729-3853



CUBA, KS.

FOR SALE — 2MH International 2 row mounted corn picker with No. 10 shelling attachment. Can use picker without attachment. Implement has always been shedded, \$300. Frank Revere, Ph. 316-767-6421, Council Grove, Ks. 66833. SB41

## USED FOUR WHEEL DRIVE TRACTOR

Minneapolis-Moline A4T with cab and new tires

### USED DISCS

18' flexible Schaefer tandem  
14' Miller offset  
Four wide space Krause discs  
Ten others to choose from

### NEW 70 HP TRACTOR

If you are in the market for a 1655 Oliver diesel, check with us on a price that can't be beat.

We have a good selection of used balers and one No. 905 NH windrower. Most of these are in warehouse. Ask to see them.

Price increase on Crustbuster equipment Dec. 18th. Place your order now and be protected.

Used manure loader with hyd. bucket and PTO pump, will fit Ford 800.

We Have Roll-A-Cone Parts  
New Grain-O-Vator  
and Blair Feed Wagons  
KRAUSE — CRUSTBUSTER  
HUTCHMASTER  
MINNEAPOLIS MOLINE

## Gould's, Inc.

913-243-2609



NEW HOLLAND  
CONCORDIA, KANSAS

### TRACTORS

1964 Deere 4020D  
1968 Deere 4020D  
1968 3020D, power shift  
1958 Deere 620  
1955 Deere 60  
1952 Ferguson 30  
B44 JD G48 JD  
Moline GB diesel

### COMBINES

1962 Baldwin A  
1961 Baldwin A  
1960 2 row Allis cornhead  
1961 Deere 95  
1959 Deere 55 & 95  
1958 IHC 101  
1970 Donahue combine trailer  
1957 JD 55

### FORAGE HARVESTERS

1968 Deere 34 2 row  
Can go 30" or 38" on above  
1964 Gehl 2 row

### FEED WAGONS & GRINDERS

Grain-O-Vator 60 on tandem  
Old Gehl front unload wagon  
Letz 225 grinder

### DISKS & HARROWS

16' Ford 3 pt. with Borell  
9' Richardson 3 pt. mulch tread-er

17' Kewanee fold over disk  
JD 12' RWA with AF brgs.  
14' Miller 2 way  
10' Krause 14' Deere BW  
26' or 33' Field Master No. 14

### PLOWS

4x14 Ford cat. 1  
4x14 JD pull, hyd. or G.L.  
Allis 5x16 semi-mtd.  
810 JD plow 3x14 mtd.  
810 JD plow 4x14 mtd.

### MISCELLANEOUS

24T & 14T Deere balers  
9' single bar chisel  
Two IHC 4 row rotary listers  
IHC 5' pull rotary mower  
DF168B drill, Deere  
B168 drill, Deere  
45' Deere loader  
2 row JD rotary lister  
IHC 55W, 66 Holland & Oliver 50 balers  
JD 5 mower, good  
14' & 16' pickup reel with right hand drive



## SHOUSE

IMPL. CO.

Abilene, Kans.

Store 913 263-3051  
Ed Shouse 913 263-1066  
Ron Shouse 913 263-4515

## Benne Machinery

SALES & SALVAGE

Tractor, combine and machinery salvage parts at a bargain. Also used tires of every description.

EVERETTE BENNE, MGR.  
Phone 913-243-4662  
CONCORDIA, KANSAS

FOR SALE — 1969 Hesston Crop Savers, 4 rows with John Deere or IHC drive, best offer over \$1300. Used cab for Super 92 Massey combine, \$250. Ken Kaniper, Admire, Ks., Phone 316 528-3437. x40



From 32 to 133 PTO H.P. (mfr. est. max.)

SEE THE NEW 966 TODAY!  
IT FEATURES:  
95.0 estimated horsepower. New 414 cubic inch Diesel Engine. Isomounts (lower sound level). Gauges instead of lights. New quiet cab. New hydr. couplers.

SEE US TODAY!

WINTER SERVICE

### SPECIAL

ON TRACTORS

Regular Labor \$25

### SPECIAL

\$12.50

Plus Parts

HI-TRAN OIL

Regular \$1.85 gal.

### SPECIAL

\$1.49

with above tractor work

### NEW, AT DISCOUNT

No. 55 IH 7' chisel plow  
IH No. 35 rake  
550 & 650 direct throw field cutter

### USED MACHINES

403 combine  
2 IH 101 combines  
IH 151 combine  
MM combine  
52 Baldwin combine  
2 row w/cornhead for 101 & 151 combines  
930 Case diesel tractor  
Farmall 706 diesel  
64 806D tractor, completely overhauled  
51-41-44 Farmall M tractors  
IH W6 tractor  
Graham Hoeme 10' chisel plow  
IH 10' chisel plow  
IH No. 16 field cutter 1-row  
Kewanee 11'4" wheel disc  
IH 370 wheel discs 10'9" & 12'  
Case 4x14 pull plow  
IH No. 10 combination grain drill 16x8  
JD 16x8 fert. drill  
Hume 14' pickup reel on 151 combine

### BALER — 46W

### USED TRUCKS

1970 IH Scout with trail top, 4 wheel drive  
1970 Chev. 1/2 ton 3 spd. pickup  
1969 Chevy 1/2 ton, V8, aut., air & power  
1960 Chev. 3/4 T with grain box and stock racks

SEE US FOR —  
NEW AND USED CARS  
FARMHAND EQUIPMENT  
LILLISTON CULTIVATORS  
ROLL-A-CONE  
MILO HARVESTERS



## AULD

CHEVROLET

461-5414  
WAKEFIELD

### COMBINE

CLEANUP SALE  
Case 600, good condition  
Case 1010, good condition  
JD 334 cornhead, A-1 condition  
Case 660, very good condition

25% Discount On Case  
4 & 5 14" Plows

## NEW HOLLAND

Coleman Implement  
INCORPORATED



Box 456 913-422-3040  
BONNER SPRINGS, KS.  
open 6 days a week

### TRACTORS

IHC 706 propane, overhauled  
Allis D19 diesel, wide front  
JD 2510 gas, overhauled  
JD 3020 diesel  
JD G tractor, good  
JD 60, PS, good

HAY BALERS  
ENSILAGE HARVESTERS  
DISK HARROWS ALL SIZES

## Emporia Impl. Co.

BILL JOE

316 342-3146



1923 W. 6th  
EMPORIA, KANS.

## USED MACHINES

2 row 40" cornhead for Gleaner E. Price \$1100  
Model 438 Oliver 10' swather  
1967 D-17 Series 4 3-pt.  
1969 Gehl 115 MX grinder-mixer, fully equipped \$1700  
1968 Gehl 65 MX fully equipped  
1967 MF 300 combine with cab, hyd. reel  
Massey Harris 60, 12', real slick  
1969 MF 222 cornhead  
1958 Gleaner A  
1959 JD 45 combine, slick \$1100  
Int. 303 combine with 228 pickup cornhead  
1968 Gehl pickup attachment for FH188  
1966 AC 190XT diesel, real clean  
1959 Ford 641 gas, real clean  
1967 Hesston 500 swather, 12' AC B tractor with Continental 60" belly mtd. mower  
New AC 220 \$10,990  
New AC 190XT Series 3  
New AC 200, just arrived  
New AC 185  
Just arrived Hesston Stackhand 10  
Kewanee chisel plow at a great savings  
Papec grinder mixer  
Parts for Hesston Head Hunters  
Roll-a-Cones on hand

## Seneca Impl. Co.

Phone 913

336-2621

Hiway 36 West

SENECA, KANSAS

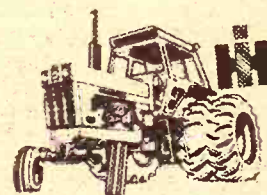

From 32 to 133 PTO H.P. (mfr. est. max.)

## SEE THE NEW 966 TODAY!

IT FEATURES:  
95.0 estimated horsepower. New 414 cubic inch Diesel Engine. Isomounts (lower sound level). Gauges instead of lights. New quiet cab. New hydr. couplers.

SEE US TODAY!

### COMBINES

1966 IH 303 with cab, 10' and cornhead  
1957 IH 101 with cab, 10'  
2 older 101's, 10'  
Massey No. 60 12' combine

### TRACTORS

1969 F1256D with cab  
1964 IH F806D, overhauled  
1964 IH F806D, good  
1966 JD 3020 gas, extra good  
1962 MF 35 gas, new motor  
IHC 560 gas, wide front  
IH 460 gas  
Massey 85D, standard, 3 pt.

## Kuhn Truck & Tractor Co.

1548 E. 23rd

Phone 913  
843-2440

LAWRENCE, KANSAS

1972 970 Case tractor new  
1970 AC A330 corn head, 3 row, like new  
1967 Oliver 525 combine, cab, reel header control and 2-row corn head  
1968 IHC 205 combine, header control, pickup reel, real sharp  
227 corn head, real sharp  
IHC 403 combine \$2500  
3 MF 510 diesel combines  
401 gas combine  
Two 300 MF combines  
Three 422 corn heads MF  
Two 321 corn heads MF  
222 corn head MF  
Good supply of used tractors

## Merz Farm Eqpt.

Phone 402

245-2419

FALLS CITY, NEBRASKA

WANTED — D17 Allis or IHC 350 or other utility type tractor. Send price, etc., Box 503, Hutchinson, Ks. x41

WANTED — Fast wrap rotobaler, 4 wheel drive tractor. Sam Curry, Council Grove, Ks. x41

November 28, 1972

## Tractors

1957 JD 720 diesel  
1958 JD 620 gas  
1955 JD 70 gas  
1966 JD 3020 row crop

### MISCELLANEOUS

10' Graham Hoeme chisel plow, completely overhauled  
2 301 JD spin spreaders  
1959 John Deere 45

### WHEEL DISC HARROWS

John Deere BW 1240  
John Deere RW 12  
IHC 10 foot  
2 Dempster 4 row listers

## Newton Tractor & Impl. Co.



NEWTON, KANSAS



1961 JD 45 combine  
1957 Massey No. 60  
3 used pickup reels  
5 row Hesston attachment new  
JD 15A flail chopper  
JD No. 33 PTO spreader  
IHC No. 33A loader  
1970 AC 160 diesel tractor  
1969 JD 4020 diesel tractor  
1969 JD 4020 diesel tractor  
1967 Ford 6000 diesel tractor  
1962 IHC 460 diesel tractor  
1962 JD 3010 diesel tractor  
1959 JD 630  
1958 JD 620 LP  
JD F145 4x16 plow, 3 row  
JD F125 3x16 plow, 3 row  
JD F620 4x14 pull plow  
JD 555 4x14 pull plow

### SEE US FOR

Gehl - Hesston - Case  
Danuser - Big Ox - Graham  
GB loaders & Century

### Tri-County Sales

George Munich  
Phone Collect  
BL 8-2249 or BL 8-2250  
HERINGTON, KANSAS

### GUARANTEED USED TRACTORS

1968 4020D, 1 owner, good condition  
1966 4020D, power shift  
1965 4020D, power shift  
1969 3020 gas, wide front  
1965 3020 gas, power shift  
1965 3020 gas, wide front  
1967 2510 gas, a good one  
1967 AC XT190D, 2500  
1966 AC XT190D, 2500  
1966 D-17 IV, wide front  
1965 IHC 706 gas, good  
1957 JD 720D, roller on front  
1957 JD 620, a good one  
1954 JD 60, new motor  
1953 AC WD 45  
1952 IHC M, wide front  
1951 IHC M, good one  
1951 JD A  
Also several others

### USED COMBINES

1968 JD 45, cab & reel  
1962 JD 40, hi-lo, 10' head  
1959 MF 82, 12' head  
1953 JD 45, 10' head  
JD 55, 12' pickup reel  
Also several others

### CORN HEADS

1968 JD 3 row 38" head  
1964 MF 22 for 720D  
Also several others

### Todd Tractor Co.

1958 A Gleaner, cab, 14', nice  
1959 A Gleaner with cab, farmer owned  
1959 JD 95 combine with 10' head  
for 95 JD  
190XT diesel, Series III, excellent condition.  
11 shank Allis chisel  
330 cornhead, 3 row, very good

### Rhine Impl. Co.

1913-325  
WASHINGTON, KANSAS

6000D Ford tractors  
6000G Ford  
6000G MM  
6010 Ford  
641G Ford  
6412 Grain feed wagon  
6412 Grain-O-Vator  
6412 feed wagon

## C & W Farm Sup

Box 157  
COURTLAND, KANSAS

913-374

ELLIOTT  
CONSTRUCTION  
Phone 913-374  
MORROWVILLE

The bin guarantee failure. Now, the way you can buy.

913-374

913-374



## USED MACHINES

2 row 40" cornhead for Gleaner E. Price \$1100  
Model 438 Oliver 10' swather  
1967 D-17 Series 4 3-pt.  
1969 Gehl 115 MX grinder-mixer, fully equipped \$1700  
1968 Gehl 65 MX fully equipped  
1967 MF 300 combine with cab, hyd. reel  
Massey Harris 60, 12', real slick  
1969 MF 222 cornhead  
1958 Gleaner A  
1959 JD 45 combine, slick \$1100  
Int. 303 combine with 228 pickup cornhead  
1968 Gehl pickup attachment for FH188  
1966 AC 190XT diesel, real clean  
1959 Ford 641 gas, real clean  
1967 Hesston 500 swather, 12' AC B tractor with Continental 60" belly mtd. mower  
New AC 220 ..... \$10,990  
New AC 190XT Series 3  
New AC 200, just arrived  
New AC 185  
Just arrived Hesston Stackhand 10  
Kewanee chisel plow at a great savings  
Papec grinder mixer  
Parts for Hesston Head Hunters  
Roll-a-Cones on hand

## Seneca Impl. Co.

Phone 913

336-2621

Hiway 36 West

SENECA, KANSAS

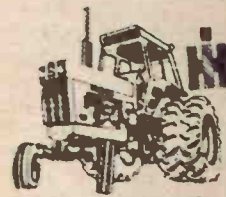

From 32 to 133 PTO H.P. (mfr. est. max.)

SEE THE NEW 966 TODAY!  
IT FEATURES:  
95.0 estimated horsepower. New 414 cubic inch Diesel Engine. Isomounts (lower sound level). Gauges instead of lights. New quiet cab. New hyd. couplers.  
SEE US TODAY!

## COMBINES

1966 IH 303 with cab, 10' and cornhead  
1957 IH 101 with cab, 10' 2 older 101's, 10'  
Massey No. 60 12' combine

## TRACTORS

1969 F1256D with cab  
1964 IH F806D, overhauled  
1964 IH F806D, good  
1966 JD 3020 gas, extra good  
1962 MF 35 gas, new motor  
IHC 560 gas, wide front  
IH 460 gas  
Massey 85D, standard, 3 pt.

## Kuhn Truck & Tractor Co.

1548 E. 23rd

Phone 913

843-2440

LAWRENCE, KANSAS

1972 970 Case tractor new  
1970 AC A330 corn head, 3 row, like new  
1967 Oliver 525 combine, cab, reel header control and 2-row corn head  
1968 IHC 205 combine, header control, pickup reel, real sharp  
227 corn head, real sharp  
IHC 403 combine  
3 MF 510 diesel combines  
401 gas combine  
Two 300 MF combines  
Three 422 corn heads MF  
Two 321 corn heads MF  
222 corn head MF  
Good supply of used tractors

## Merz Farm Eqpt.

Phone 402

245-2419

FALLS CITY, NEBRASKA

WANTED — D17 Allis or IHC 350 or other utility type tractor. Send price, etc., Box 503, Hutchinson, Ks.

WANTED — Fast wrap rotobaler, 4 wheel drive tractor. Sam Curry, Council Grove, Ks. x41

## Special Fall Sales Close-Out Prices

Equipment in stock. Interest on nearly all equipment in stock. Don't forget 7% interest

## COMBINES

MF 300, 18.4 tires, 13' header with hyd. reel, completely overhauled  
Gleaner G, sharp  
John Deere 45  
Gleaner A  
1970 Gleaner F, new, low cost

## MISCELLANEOUS

O-Vator 55 feed wagon, ad very little  
Snap coupler blade  
Hand grinder-mixer, sharp  
y grinder-mixer  
180 bu. tank type spreader w. at discount  
Model 790 358 bu. spreader  
izes NH grinder mixers in stock and ready

## SPECIAL PRE-INVENTORY YEAR END SPECIAL PRICES ON ALL — N-H — KRAUSE MACHINERY IN STOCK

Closed Sundays  
Except For Emergency  
Parts Service Only

## Inhardt Farm Eqpt.

913 456-2310

## NEW HOLLAND WAMEGO, KS.



## COMBINES

MF 410G, 18'  
USED COMBINES  
410G 18' ..... \$8400  
92 Super 14' ..... \$3200  
92 14' ..... \$500  
92 14' ..... \$500  
92 12' ..... \$400  
92 12' ..... \$300

## USED BALERS

16T PTO twine ..... \$1750  
16T PTO ..... \$300

## MISCELLANEOUS

EL 424 diesel, std. .... \$750  
HEHNZ Gehl Chop King with 2-row field cutter ..... \$150  
row planter ..... \$150

## WANTED

14 Special gas or diesel, crop or wide adjustable

## Radke Implement

Rt. 2, Russell

913-483-2308

316-935-2416

## WILBERGER, KANSAS

## NEW EQUIPMENT

420 Owatonna grinder

## USED EQUIPMENT

USA Gleaner, cab, 14', extra

A Gleaner with cab, 14', owner owned

JD 95 combine with cab and floating header att.

95 JD

1955 JD, Series III, excel. condition.

ank Allis chisel .... \$350

cornhead, 3 row, very sharp

1968 JD 100

1964 MF

Also seen

## Shine Impl. Co.

913-325-3176

## WASHINGTON, KANS.

1968 JD 100

1964 MF

Also seen

## W Farm Supply

913-374-4521

MURTLAND, KANSAS

## TRACTORS

Oliver 1800 LP gas  
Oliver 77  
IH Model C

## PLOWS

IH 3x16 Oliver 3x14  
Cockshutt 4x16  
Crustbuster 32'  
IH 20' springtooth on carrier  
2 Oliver wheel discs  
BMB shredders 5' thru 15'  
Place your order now for Crustbuster springtooths, discs, row crop cultivators and grain drills at this year's price.  
Homelite chain saw sales and service  
Gehl grinder mixers  
One real good used Mixall

## Toburen Impl. Co.

Ph. 632-2288

416 Court St.

CLAY CENTER, KANS.

## At Sheldon Truck & Tractor Co.

1971 Farmall 1026 diesel, hydrostatic drive, cab, wide front axle, less than 500 hrs., full warranty

1970 Farmall 656, hydrostatic drive, wide front axle, 1100 hours, perfect

1968 Farmall 756 diesel with IHC cab, wide front, slick

1968 Farmall 656 diesel, wide front axle, dual wheels, slick

1968 Farmall 656 gas, wide front axle, extra clean

1967 John Deere 4020 diesel, wide front, dual wheels

1966 Farmall 706 gas, wide front, completely overhauled in our shop, with new pistons and sleeves, near new rear tires, new paint

1966 Allis D-15 Series II in perfect shape

1966 Ford 6000 diesel, wide front, a good tractor

1966 Farmall 656 gas, completely overhauled in our shop, with new pistons and sleeves, near new rear tires

1964 Farmall 706 gas with cab, wide front slick

Massey Ferguson 85 gas, wide front

Ferguson F-40, a real good little tractor, 3 pt. hitch, live PTO

Farmall 400, wide front, extra good, STD drawbar, power steering

Farmall 400, narrow front, very good, fast hitch, PS

Farmall 300, standard drawbar, independent PTO, torque

Farmall Super MTA diesel, PS, fast hitch, IPTO, torque amplifier, lots for the money

Farmall Super M LP, a good one

Massey 444, 3 pt. hitch, live PTO, excellent tractor

John Deere B, an extra slick 1951 model

Super C Farmall, overhauled in our shop, with new pistons & sleeves

Farmall H, a good running, low priced tractor

International Cub 154 Lo-Boy with 5' belly mower, flotation tires, just like new

## Sheldon Truck & Tractor

913-242-1463

102 S. Walnut

OTTAWA, KANSAS



OTTAWA, KANSAS

## FALL CLEARANCE SALE

## USED EQUIPMENT

G1000 Vista diesel, cab & duals

560 IHC diesel

1470 Case, cab & 3 pt.

1070 Case, power shift

970 Case, cab, power shift, air

1200 Case, 8 spd., cab, 3 pt., PTO

831 and 931 Case

This is only a small amount of good used equipment on hand

Lots of good combines cheap

Good selections of new & used offset discs

## INTEREST WAIVER AVAILABLE

## Davies Implement Co.

Phone 913

742-7221

HIAWATHA, KANSAS



## FOR SALE

## NEW MACHINES AT BIG END OF YEAR DISCOUNT

JD bulldozer 9'

Waldon dozer 9'

No. 37 JD mower

307 wheel type Gyramor JD

No. 800 & No. 900 GB loaders

No. 420 Hesston swather 14'

1968 4020 diesel, slick

1966 4020 diesel, overhauled

1971 4320 with cab & air, 500 hours

1967 1030 Case, new motor, fully equipped

1967 930 Case, fully equipped

1969 730 JD diesel, narrow front, priced to sell

14' Miller d'sc, slick

## INTEREST WAIVER PLAN

## Blanding Impl. Co.

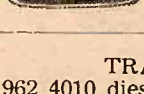

738-3066

BELOIT, KANS.

## TRACTORS

1962 4010 diesel with duals

1965 3020 G

1962 3010 diesel

1959 730 diesel

IH H with loader

## MACHINERY

No. 40 JD spreader

F145 4x16 plow

55 JD combine

14T baler, overhauled

Farm Hand loader

6 row 71 Flex planter

Papec forage harvester

JD No. 8 mower

JD 45 loader

IH 3x16 pull, hyd.

JD 55 3x16 hyd.

Oliver 3x16 plow

210 corn att.

JD 3 section rotary hoe

PA30C planting att.

## W W Smith & Sons

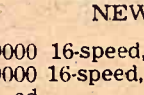

420 5th

632-3148

CLAY CENTER, KS.

## PRE-INVENTORY PRICE REDUCTION ON ALL NEW AND USED EQUIPMENT

## NEW FORDS

9000 16-speed, 100" axle, duals

9000 16-speed, 100" axle, weight-

ed

8000 16-speed, 100" axle, weight-

ed

Two 7000 Row Crop

Two 5000 Row Crop

131 19' chisel plow with hyd.

wing lift

30' Noble springtooth

Ford forage wagon

SAVE \$3000

On New 900 Owatonna Swather

## USED

1971 Hesston 500 swather, 14', diesel

1968 Hesston 600 swather, 14', gas

504 IHC tractor, wide front, 600 hrs.

Three 6000 Fords

851 Ford with Dual loader

1520 Case Uniloader

151 IHC combine

Three 800 Fords

## Wilkerson Eqpt. Co.

## INCORPORATED

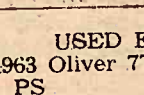

SALINA, KS.

913-827-2846

LUCAS, KS.

913-525-4525

## USED EQUIPMENT

1963 Oliver 770 gas, wide front, PS

1961 Farmall 560, PS, fast hitch

1962 Massey 65 gas

1956 JD 60

1955 IH 400, wide front

Several Ford 8N and 9N tractors

1956 JD 70 diesel with wide front, 3 pt., power steering

1963 MF 50 diesel

1951 Oliver 77

1952 IH M, wide front

IHC Farmall H, choice of 3

3 pt. blades new and used

## Lund Implement

GREEN, KS. 913-944-2221

Home Phone 913-293-5677

FOR SALE — 18' Giant combination bed, steel stringers, good. Make offer. Richard Schmitz, Baileyville, Ks. x40

## Specials

## COMBINES

101 IHC  
Super 92 MH combine  
1961 Gleaner C  
1956 Gleaner A  
JD 95 with cab  
1958 Gleaner A with cab  
1964 C-II, cab  
1968 G gas, cab

## TRACTORS

IHC H with mounted lister  
1966 I-806 diesel, cab & duals  
GB Moline, good  
W6 IHC, gas  
190 XTD  
JD mounted 10 shank chisel  
Model 270 Owatonna swather  
C440 cornhead  
Donahue implement carrier  
9' x 28'

## A & W Eqpt. Co.

913-738-3379



BELOIT, KS.

USED COMBINES  
MF 300 combine, very clean  
MF 92 combine

## USED TRACTORS



**COMBINES** — Nice farmer owned 1966 C-II Gleaner. Nice 963 C Gleaner. Clean 1958 Massey Ferguson 92, shedded. 957 John Deere 55. 1958 14' & 958 12' Gleaners. Tractors — 968 1030D, 3 pt., cab, new tires. 1956 Massey Hi-Profile No. 50, reconditioned motor, new tires. Several good Hume reels. Used cabs for combines & tractors. Also good deal on new cabs. Nickel Brothers, Suhler, Ks. x39

**TRACTOR CAB** for sale, fits most tractors. Floyd Schneider, WaKeeney, Ks. 913 743-5536. SB40

**FOR SALE** — 5 Hesston Head Hunters, excellent condition. Raymond Just, Hillsboro, Ks., 316 947-3318. x39

**FOR SALE** — Hesston row heads, also Air Master grain dryers. LaVern Stucky, Peabody, Ks., Phone 316 983-2348. SB42

**FOR SALE** — 60 model Arts-way grinder mixer. Cement mixer, 2 wagons with hoist. Victor Olson, Olsburg, Ks., 913 468-3364. SB41

**FOR SALE** — 5 row Hesston heads, 4 row old style, 1 row new style, fits International. Art Suderman, Rt. 2, Box 81, Hillsboro, Ks. x39

**FOR SALE** — Chuck Wag-on, Grain-O-Vator No. 60 on Colby Trailer. Harry Hanschu, Ph. 913 965-7107, Ramona, Ks. x40

**FOR SALE** — 2 18' pickup reels, 14' pickup reel, will fit Massey Ferguson combine, \$200 each. Call before 3 p.m. weekdays 913-436-2385. x39

**WANTED** — 4 Hesston floating Head Hunters and drive to fit Model A Gleaner. Chester Synovec, Morrowville, Ks. 66958 Phone 913 265-3538. x42

**FOR SALE** — 12' offset heavy duty Schaefer disk, good condition, \$1200. Bert Jost, Hillsboro, Ks., Rt. 3 67063. SB39

**FOR SALE** — 1962 MH 82 combine, 14', A-1 condition, Full Vision cab, with 4-row Hesston head, used one season, good as new. Have 20 acres left to cut. Raymond Wichman, 201 N. 2nd St., Seneca, Kansas, Phone 913 336-3275. SB39

**ROLL-A-CONE** for sale, 6 rows 30", fits 14' or 15' combines. New in 1971. Jim Weichel, Odell, Nebr. 402-793-5545. SB39

**FOR SALE** — 2 row Hesston header. Sid Yorgenson, Greenleaf, Ks. Phone 913 747-5802. x39

**WANTED** — 4 row Hesston head for JD 55 combine. Duane Elsasser, Wakefield, Ks., Phone 913 388-2189. SB39

**FOR SALE** — 16' Hume reel, fits 1963 & earlier JD 95. Also 21 MH combine. J. M. Hart, Delphos, Ks. 913 523-4438. x42

**FOR SALE** — Pair of 15x26 rice tires mounted on wheels having 8 bolt holes, fit most combines. \$35 pr. Alfred Eck, Route 1, Beloit, Ks. 67420. x39

**FOR SALE** — 1000 bu. Columbian steel grain bin, almost good as new, on rail ties and bin, \$325; 2 DaWest hammer mills, 1 PTO on wheels, worked good 5 years ago, want \$75 for it, and 1 belt hammermill, want \$15 for it & \$10 for belt. Also 4 new spools hog wire and lots of old wire. Phone around 9:00 evening or write Clinton Schaefer, Emporia, Ks. Rt. 1, 316-342-2544. x39

**FOR SALE** — 16' JD header, 6 Hesstons, dual drive, fits 4400, 6600, 7700, cut only 35 acres. Bert Jost, Hillsboro, Ks. SB39

**FOR SALE** — Like new Hume reel for 13' Gleaner combine. T. J. Lauxman, Gypsum, Ks., Phone 913 696-4446. x40

**FOR SALE** — One owner 1964 model 430 Oliver combine, always shedded, gas, cab, adjustable reel & concave. 18" rubber, with 5 rows (1972) Hesston Head Hunters. Won't sell Hesstons alone. Phone 316 772-5519, Roland Vogt, Sedgwick, Ks. 67135. x39

**FOR SALE** — IHC Farmall M tractor, slick & clean. Call 316-585-2161 after 8 pm. x40

**WANTED** — PTO corn sheller. Armin Scripster, Abilene, Ks., 913 461-5642. x38

**FOR SALE** — 2 antique wagon boxes. 4 Michelin pickup tires 700x15, good tread. Carlton 913 949-2289. x40

**WANTED** — 8' ensilage bucket for Farmhand F10 loader. Phone 913-546-2388, Marquette, Ks. x39

**FOR SALE** — Hesston & Roll-A-Cone row crop savers. Fred Mann, Waterville, Ks., 913 785-2117. SB39

14 FOOT or 16' Van Dale silo unloader. Can be seen 10 1/4 mi. south of Abilene, Ks. on Hwy. 15, Lowell Lauer Farm, Phone 913 827-7281, Salina. SB40

#### Mobile Homes

**FOR SALE** — Great Lakes 12x60 2 bedroom. Phone Westmoreland 913-224-3556. x39

### Abilene Mobile Homes Is Overstocked!

Save now on 14' wide models. Prices slashed up to \$2000. Don't miss this end of the year sale! Everything must go.

Prices reduced on all 12' wide and travel trailers. Several brands, long term, low interest, free delivery and setup anywhere in Kansas.

### Abilene Mobile Homes

328 NE 14th Street  
Open 9 am - 8 pm Sun. 1-6  
Phone 913-263-4282  
ABILENE, KANSAS

### SAVE \$3000

Take over payment on new 1972 double wide home 24x60. Due to accidental death of purchaser, it has never been off of our lot. Delivered and set up free anywhere in Kansas.

### Abilene Mobile Homes

328 NE 14th Street  
Open 9 am - 8 pm Sun. 1-6  
Phone 913-263-4282  
ABILENE, KANSAS

#### Pets

**FOR SALE** — Ten month old Saint Bernard dog, cheap. August Zenger, Haddam, Phone 376-2302. x39

**FOR SALE** — 2 male, 1 female Dalmatian pups, 3 mo. old. Karl Hansen, 402-365-7282 evenings, Deshler, Nebr. x39

**PET STOCK** — Shih Tzu puppies, AKC, reg., will hold till Christmas if desired. Phone 437-2762 after 4 p.m. SB39

**FOR SALE** — Genuine English Shepherd pups, good watch dogs, natural heelers, adorable Christmas gifts, \$20. Raymond Martin, Rt. 3, Tonganoxie, Ks. 913 845-2408. x39

#### Building Materials

**FOR SALE** — Quonset hog shelters, shops, boat sheds, utility buildings, farrowing sheds, nursing sheds, etc., 12 to 30 ft. wide, any length. All steel made to order. Also bottomless tanks and winter discount prices on Eaton grain & dryer bins. Harder Metal Products, Rt. 1, Peabody, Ks. 66866. Ph. 316 382-2037. SB50

#### Help Wanted

**WANTED** — Man to work in grain elevator or feed mill. Location in small town with good school. Top salary. 913-388-2420, Longford, Ks. x39

**MAN WANTED** to milk cows and have interest in herd. 913-949-2400, Hope, Kansas. SB39

**FARMER I** milking position at KSU dairy barn, experience preferred. Call 913-532-6145. Hiring is done without regard to race, color, religion, sex, national origin or ancestry. SB39

**HELP WANTED** — Full time supervisor for Washington & Marshall Co. DHIA. Contact Wm. Harries, Bremen, Ks. 66412 Phone 913 744-2057. SB42

#### Situations Wanted

**MARRIED MAN** looking for employment, farming and mechanical experience. Orval Buehler, Morrowville, Ks., Ph. 913 265-3405. x39

#### Household

**100% Vinyl Latex WALL PAINT**  
Heavy Duty — Washable  
2.93 per gal.  
Also Good Selection Of Linoleum: 9x12, 12x12, 12x15

**FAITH'S FURNITURE**  
East US 24 PR 8-3786  
MANHATTAN, KANSAS

#### Miscellaneous

### GOV'T. SURPLUS

Overshoes — we still have some left, many for less than \$2.00 a pair. Army overcoats with liners for \$5.95. Most are new or near new. They can be shortened into a good warm work coat.

Ammo boxes, 30 cal. 97c, 50 cal. \$1.95. Sleeping bags \$17.95, wool gloves and mittens 59c, T-shirts 39c.

Raincoats \$2.95 & \$3.95, fatigue shirts and trousers \$1.95 ea., wool underwear tops \$1.95, bottoms 97c. Wool blankets \$4.95. Combat boots from \$4.95, and much more. Browsers welcome.

### Lloyd's Surplus Sales

St. Marys, Kansas

### Nickerson Farms Restaurant

"ALL YOU CAN EAT"  
Tuesday & Thursday Nights  
Fried Chicken ..... \$1.95  
Fish ..... \$1.65

**DAILY SPECIAL**  
16 oz. U.S. Choice T-Bone Steak \$3.95  
All dinners include green salad, potato, home-baked bread, and honey butter.



Served From 5 p.m.

I-70 AT  
PAXICO EXIT  
Skelly Petroleum Products

### Order Your Christmas Cards Now

We have an outstanding collection of hand engraved and printed Christmas greetings, tastefully designed, beautifully styled for business and personal use.

60 bright and cheery designs, 100 quantity, including envelopes. Prices range from \$15 to \$50 unprinted and \$20 to \$55 printed. 10 day delivery.

We also have a selection of holiday stationery for personal letters.

### Ag Press

1531 Yuma  
MANHATTAN, KANSAS

**WATER WELL DRILLING & testing.** Plastic & steel casings, packed with well gravel. Call collect 226-7276, Strader Drilling Co., Blue Rapids, Kansas. SB4

**FOR THE ride of your life,** ride a Big Horn saddle from Key Milling, Clay Center, Kans. SB TF

**WOOD SHAVINGS** — All kinds of uses. Key Milling Co., Clay Center, Kansas. SBTf

**FOR SALE** — Old 50 gal. wooden barrels, windmill head, wire fox cages. Karl Hansen, Phone 402-365-7282 evenings, Deshler, Nebr. x39

**ESCORTED BIBLE Lands** Tour March 7-22, 1973. Economy Excursion Rates. Write Bible Lands Travel, Waterville, Ks. 66548. x42

**STEEL POSTS** — Self fastening, 6", weight 6 lbs. each — 250-499 @ 97c, 500 and over @ 95c. Phone 316 431-7212, Chanute, Ks. SB39

**WANTS TO BUY** old wood ice boxes, cast iron implement seats, old license tags. 652 S. 12th St., Salina. x39

**FOR SALE** — Entire rabbitry & equipment, 80 does, cages and other necessary equipment. Phone Westmoreland 913-224-3556. x39

**WANTED** — Used woven wire fencing, 913-539-6317. x40

## Steer Prices Sink To Record Low For 1972

Average prices of choice steers at Omaha, an important indicator of how the cattle business is doing, are the lowest in a year, according to Agriculture Department statisticians.

For the week ended Nov. 16, the Agricultural Marketing Service (AMS) reports, choice slaughter steers brought \$33.50 per hundredweight, down 37 cents from the previous week.

It was the first time on the Omaha market in a year that steer prices were so low. A year earlier, in the week ended Nov. 18, 1971, the average was \$33.71 per hundredweight.

Since last November, Omaha steer prices have risen and slumped several times, but in none of the declines did the price average run below a year earlier, according to AMS records.

Also, the Omaha steer price rose to an average of \$36.19 for all of last February, settled during the spring and then spurted up again in June and July before its current slump.



Robert Fischer

**NATIONAL POSITION**  
Robert L. Fischer, director of the BMB Company, Incorporated, was elected 1st vice-president of the Farm Equipment Manufacturers Association during the trade group's twenty-second annual convention in Atlanta. Over 500 representatives, member and non-member companies were in attendance.

There was some improvement late September and in October heavier marketings this fall kept the downturn going.

Last July the Omaha steer was around \$39 before it fell. That means a 1,000 pound steer in mid-November would produce nearly \$60 less than peak last summer.

### H & R BLOCK TO SET UP IN SEARS STORES

H & R Block, Inc., income preparation firm, has announced it has reached agreement with Roebuck and Co. for the operation of taxservice offices in some stores in the East and South.

## TAX DEDUCTIBLE ITEMS

Green Dee bale twine, sack ..... \$7.95

Eastman bale twine, H130, box ..... \$8.95

Baling wire, 6500 American made ..... \$12.95

Barbed wire — 80 rod roll, American made ..... \$11.95

5 1/2' steel posts, heavy duty, ea. .... \$1.95

6' steel posts, heavy duty, ea. .... \$2.95

32" field fence — 832-6-12 1/2 — 20 rod reel ..... \$7.95

Hog panels, 34" high, 16' long, 1/4" galvanized rod, each ..... \$8.95

Cattle Panels, 52" high, 16' long, 1/4" galvanized rod, each ..... \$39.95

39" heavy field fence, 939-6-11, 20 rod roll ..... \$26.95

### Brand new 4020 diesel, fully equipped DEMONSTRATORS — SHOPWORK

John Deere 524 bulldozer, 8' blade, for 4020 tractor complete ..... \$49.95

Farmhand F-11 loader, our demo., brand new bucket ..... \$29.95

Brand new 5' Lilliston rotary cutter, 3 point hitch, with rear gauge wheel ..... \$29.95

John Deere 24' field conditioner, 3rd bar att. .... \$19.95

Brand new Foster No. 1800 bale handling system, includes accumulator & squeeze fork ..... \$19.95

CALL COLLECT 913-238-4103

JOE BOWMAN — JUNCTION CITY — BUD ANTHONY

**BOWMAN'S**

GMC TRUCKS — JOHN DEERE

Your Junction City — Manhattan Area John Deere Dealer

## Ford Tractor Chassis Donat To Kansas State

MANHATTAN — The State University agricultural engineering department has given a Ford tractor chassis to the Farm Equipment Division Motor Company.

The machinery is for educational purposes — practical instruction in an actual working aid for students. Lynn Sivon, representative of Ford Motor Company.

Sivon cited two requirements: institution must meet: a

There was some improvement late September and in October heavier marketings this fall kept the downturn going.

Last July the Omaha steer was around \$39 before it fell. That means a 1,000 pound steer in mid-November would produce nearly \$60 less than peak last summer.

### H & R BLOCK TO SET UP IN SEARS STORES

H & R Block, Inc., income preparation firm, has announced it has reached agreement with Roebuck and Co. for the operation of taxservice offices in some stores in the East and South.

### K-STATE AG ENGINEERING

A Ford tractor chassis was given to the K-State department of agricultural engineering from left, Earl Bauer, head of the K-State department; and Bob Burn

## Cycle Helmets Fail To Meet Safety Standards

An independent laboratory tested 54 different motorcycle helmets from 1971 and 1972.

### YEAR END LIMITED OR UNLIMITED INTEREST

1800 Massey Ferguson 1500 Massey Ferguson 1150 Massey Ferguson 1130 Massey Ferguson

1800 Massey Ferguson 1500 Massey Ferguson 1150 Massey Ferguson 1130 Massey Ferguson

1800 Massey Ferguson 1500 Massey Ferguson 1150 Massey Ferguson 1130 Massey Ferguson

1800 Massey Ferguson 1500 Massey Ferguson 1150 Massey Ferguson 1130 Massey Ferguson

1800 Massey Ferguson 1500 Massey Ferguson 1150 Massey Ferguson 1130 Massey Ferguson

1800 Massey Ferguson 1500 Massey Ferguson 1150 Massey Ferguson 1130 Massey Ferguson

1800 Massey Ferguson 1500 Massey Ferguson 1150 Massey Ferguson 1130 Massey Ferguson

1800 Massey Ferguson 1500 Massey Ferguson 1150 Massey Ferguson 1130 Massey Ferguson

1800 Massey Ferguson 1500 Massey Ferguson 1150 Massey Ferguson 1130 Massey Ferguson

1800 Massey Ferguson 1500 Massey Ferguson 1150 Massey Ferguson 1130 Massey Ferguson

1800 Massey Ferguson 1500 Massey Ferguson 1150 Massey Ferguson 1130 Massey Ferguson

1800 Massey Ferguson 1500 Massey Ferguson 1150 Massey Ferguson 1130 Massey Ferguson

1800 Massey Ferguson 1500 Massey Ferguson 1150 Massey Ferguson 1130 Massey Ferguson

1800 Massey Ferguson 1500 Massey Ferguson 1150 Massey Ferguson 1130 Massey Ferguson

1800 Massey Ferguson 1500 Massey Ferguson 1150 Massey Ferguson 1130 Massey Ferguson

1800 Massey Ferguson 1500 Massey Ferguson 1150 Massey Ferguson 1130 Massey Ferguson

1800 Massey Ferguson 1500 Massey Ferguson 1150 Massey Ferguson 1130 Massey Ferguson

1800 Massey Ferguson 1500 Massey Ferguson 1150 Massey Ferguson 1130 Massey Ferguson

1800 Massey Ferguson 1500 Massey Ferguson 1150 Massey Ferguson 1130 Massey Ferguson

1800 Massey Ferguson 1500 Massey Ferguson 1150 Massey Ferguson 1130 Massey Ferguson

1800 Massey Ferguson 1500 Massey Ferguson 1150 Massey Ferguson 1130 Massey Ferguson

1800 Massey Ferguson 1500 Massey Ferguson 1150 Massey Ferguson 1130 Massey Ferguson

1800 Massey Ferguson 1500 Massey Ferguson 1150 Massey Ferguson 1130 Massey Ferguson

1800 Massey Ferguson 1500 Massey Ferguson 1150 Massey Ferguson 1130 Massey Ferguson



WANTS TO BUY old wood ice boxes, cast iron implement seats, old license tags. 652 S. 12th St., Salina. x39

FOR SALE — Entire rabbitry & equipment, 80 does, cages and other necessary equipment. Phone Westmoreland 913-224-3556. x39

WANTED — Used woven wire fencing, 913-539-6317. x40

## Steer Prices Sink To Record Low For 1972

Average prices of choice steers at Omaha, an important indicator of how the cattle business is doing, are the lowest in a year, according to Agriculture Department statisticians.

For the week ended Nov. 16, the Agricultural Marketing Service (AMS) reports, choice slaughter steers brought \$33.50 per hundredweight, down 37 cents from the previous week.

It was the first time on the Omaha market in a year that steer prices were so low. A year earlier, in the week ended Nov. 18, 1971, the average was \$33.71 per hundredweight.

Since last November, Omaha steer prices have risen and slumped several times, but in none of the declines did the price average run below a year earlier, according to AMS records.

Also, the Omaha steer price rose to an average of \$36.19 for all of last February, settled during the spring and then spurted up again in June and July before its current slump.

NATIONAL...  
Robert L. F...  
for the BME...  
Holton, we...  
the Farm...  
Association...  
Atlanta, Que...  
member and...  
were in atten...

There was st...  
late September...  
heavier market...  
kept the down...  
Last July...  
was around...  
That means...  
steer in...  
producers...  
peak last sum...

H & R BLOC...  
UP IN SEARS...  
H & R BLOC...  
preparation fr...  
has reached up...  
Roebuck and O...  
taxservice offi...  
stores in the E...

## Ford Tractor Chassis Donated to Kansas State

MANHATTAN— The Kansas State University agricultural engineering department has been given a Ford tractor chassis by the Farm Equipment Division of Ford Motor Company.

The machinery is for educational purposes—practical instruction and actual working aid for students—Lynn Sison, representative of Ford Motor Company.

Sison cited two requirements an institution must meet: a certain

number of required class hours in which the chassis will be used and a certain number of students in the program.

K-State is one of many schools which has received Ford gifts. Last year 285 such gifts were made to high schools, technical schools, and universities.

The chassis, worth \$4,751, is a three cylinder 201 CID gas system with an 8-speed transmission. Bob Burns of Burns-Salisbury Inc., Manhattan, Ford tractor and equipment dealer, is the local sponsor of the program.

The chassis will be used in the farm power classes at KSU. It can be broken down into three sections,

engine, transmission, and rear axle. This allows more detailed study of each working section.

Students will use the engine for tune-up practice, practical use of test instruments, and carburetor-adjustment training.

"The unit will be put on wheels so it can be used for classroom demonstrations and tested by a dynamometer. The dynamometer is used to simulate a load on the engine to determine the rated horsepower," said Earl Baugher, assistant professor of agricultural engineering.

K-State received a similar gift from Ford several years ago.



**STATE AG ENGINEERING GIFT**  
A Ford tractor chassis valued at \$4,751 has been given to the Kansas State University department of agricultural engineering for instructional use. Present at the recent official presentation of the chassis are, from left, Earl Baugher, an assistant professor of agricultural engineering; Dr. William H. Johnson, head of the K-State department of agricultural engineering; Lynn Sison, representative of the Ford Motor Company; and Bob Burns of Burns-Salisbury Inc., Manhattan, Ford tractor and equipment dealer.

## Cycle Helmets Fail To Meet Safety Standards

An independent laboratory has tested 54 different models of motorcycle helmets for the

government and found 46 failed to meet the industry's own performance safety standards.

The eight models that did comply with the standards passed tests on withstanding crash impact, penetration by a steel dart and strength of the chin strap for helmet retention.

Despite the 85 percent failure rate,

no recalls are planned because the National Highway Traffic Safety Administration lacks authority to order such moves for any products, either helmets or cars. While presently there is no federal helmet standard, NHTSA has proposed one that would go into effect March 1, 1973.

Manufacturers that failed to meet that proposed standard would be subject to civil penalties of \$1,000 a violation up to a maximum of \$400,000 and could be enjoined from selling the helmets that didn't measure up.

Forty-four states (with the notable exception of California), plus the District of Columbia and Puerto Rico require motorcyclists to wear helmets.

## YEAR END CLEARANCE SALE

LIMITED TIME — DECEMBER 22, 1972  
OR UNTIL STOCK IS SOLD OUT  
INTEREST FREE UNTIL MARCH 1, 1973

	List	Sale Price
1800 Massey Ferguson tractor with cab and air, 180 drawbar horsepower	\$22,600	\$18,080
1150 Massey-Ferguson Tractor with cab and duals, 135 PTO horsepower	\$16,050	\$12,840
1130 Massey-Ferguson tractor with cab, 120 PTO horsepower	\$13,585	\$10,050

WITH THE PURCHASE OF ONE OF THE ABOVE TRACTORS, WILL SELL ONE OF THE FOLLOWING IMPLEMENTS FOR A BIG DISCOUNT

880 4x16 semi-mounted plow, new tires, cylinder, hoses, coulters	\$1,621	\$1,037
880 6x16 semi-mounted plow, new tires, cylinder, hoses and coulters	\$2,270	\$1,452
880 8x16 semi-mounted plow, new tires, cylinder, hoses and coulters	\$3,175	\$2,032
10 Massey Ferguson offset disc plow 15', 24" blades, with cylinder	\$3,192	\$2,042
1080 diesel Massey Ferguson tractor, less cab \$8,896		
1080 diesel Massey-Ferguson tractor, less cab	\$9,896	\$7,920
1080 diesel Massey Ferguson tractor, less cab	\$9,000	\$7,200
165 Diesel Massey-Ferguson tractor, less cab	\$6,998	\$5,600
150 diesel Massey Ferguson tractor, less cab	\$5,990	\$4,750

WITH THE PURCHASE OF ANY ONE OF THE FOUR TRACTORS ABOVE, WILL SELL FOLLOWING MACHINES FOR PRICES QUOTED

Massey Ferguson 160 field cultivator, 24"	\$1,322	\$907
Massey Ferguson 58 rotary cutter, 5' model	\$440	\$250
Massey Ferguson, 127 chisel plow, 10'	\$590	\$400

MANY OTHER ITEMS ON SALE ALSO, USED & NEW

## FAIRBURY IMPLEMENT CO., INC.

13 3rd Street Phone 402-729-2356  
FAIRBURY, NEBRASKA

13 3rd Street Phone 402-729-2356  
FAIRBURY, NEBRASKA

13 3rd Street Phone 402-729-2356  
FAIRBURY, NEBRASKA

13 3rd Street Phone 402-729-2356  
FAIRBURY, NEBRASKA

13 3rd Street Phone 402-729-2356  
FAIRBURY, NEBRASKA

13 3rd Street Phone 402-729-2356  
FAIRBURY, NEBRASKA

## The reason Grass & Grain has... More Readers

of its classified advertising & sales section than any newsweekly in the state is that Grass & Grain has

## More Classified

advertising for readers to read. Last year Grass & Grain ran 54,080 inches (876 pages) of classified ads and sales. This year volume is running 18% over last year.

Sell Land, Livestock, Implements, Cars & Trucks, Furniture, Feed & Seed, Antiques, Services. Find a Good Buy. The Way to Tell the Most — for the least cost — is thru G&G Classified.

**\$1** A WEEK MINIMUM  
7¢ a word per week

REACH 14,200 SUBSCRIBERS

WRITE YOUR AD HERE



Don't forget to include name, address and/or phone.

## FIGURE YOUR COST HERE.

RATE: 7¢ a word  
\$1 minimum for one week  
No. of words @ 7¢ each. Cost for 1 week (\$1 minimum)

Multiply one-week cost times number of weeks you want ad to run.

Run ad this number of consecutive weeks

Cost for \_\_\_\_\_ weeks

Less Discounts — (see below)

I ENCLOSE \$.

DISCOUNTS: (with cash orders only) deduct 10% if ad runs 2 weeks. Deduct 25% if ad runs 4 weeks.  
REFUNDS: you may collect a refund at the Ag Press office for any unused amount paid if an ad is cancelled.  
CLASSIFIED DISPLAY (boxed ads) \$2.10 a column inch. Two or more times at \$2.03 per column inch. No other discount.  
CASH: Ads not accompanied by cash have a 25-cent billing charge added.

MAIL TO:  
AG PRESS — P.O. BOX 1009 —  
MANHATTAN, KANSAS  
16th & YUMA



I will sell at public auction my home and household goods in Westmoreland, Kans., located across street east from Westmoreland high school.

**FRI., DEC 1**  
Starts 1:00 p.m.

## REAL ESTATE

2 Bedroom modern home; Kitchen, living room, bathroom, enclosed porch, small basement. This is a nice home in very good location. Terms, Possession given day of sale.

## Household

4 burner Detroit Jewel gas range  
Frigidaire refrigerator  
Breakfast table and 4 chairs  
2 platform rockers  
rug 9 x 12, Buffet, Utility cabinet, other household items

Real Estate sold by Carlson Agency of Manhattan and Fulmer Real Estate of Wamego.

Mrs. John Shehi  
Auct. Lawrence Welter

## TAX DEDUCTIBLE

Green Dee bale twine, sack

Eastman bale twine, H130, box

Baling wire, 6500 American made

Barbed wire — 80 rod roll, American made

5 1/2' steel posts, heavy duty, ea.

6' steel posts, heavy duty, ea.

32" field fence — 832-6-12 1/2 — 20 rod roll

Hog panels, 34" high, 16' long, 1/4" galvanized

Cattle Panels, 52" high, 16' long, 1/4" galvanized

39" heavy field fence, 939-6-11, 20 rod roll

Brand new 4020 diesel, fully

DEMONSTRATORS —

John Deere 524 bulldozer, 8' blade, for 4020

complete

Farmhand F-11 loader, our demo, brand new

bucket

Brand new 5' Lilliston rotary cutter, 3 point

with rear gauge wheel

John Deere 24' field conditioner, 3rd bar at

Brand new Foster No. 1800 bale handling

includes accumulator & squeeze fork

CALL COLLECT 913-224-3556

JOE BOWMAN — JUNCTION CITY

**BOWMAN**

GMC TRUCKS — JOHN DEERE

Your Junction City—Manhattan Area



## G&G Calendar

- Nov. 28 — Farm sale northeast of Marysville, Mrs. Ed Zarybnicky. Auctions. Delmer Jurgens & Jr. Thimm.
- Nov. 29 — 215 South 10th St., Herington, Ks., House and Lots, Citizens Savings Assoc. C. W. "Bill" Crites, auct.
- Dec. 1 — Real estate, household goods in Westmoreland, Mrs. John Shehi. Auct. Lawrence Welter.
- Dec. 1 — Cattle & Machinery southwest of Seneca, Ben Henry, Auctions. Vern Groff & Gene Toby.
- Dec. 1 & 2 — Antiques & collectors pieces including more than 800 dolls, in Delphos, Millie Teed estate. Roger Billings, exec., Joe Mendicino, auct.
- Dec. 2 — Farm sale northeast of Hope, Mrs. Matt Gullfoyle and Kenneth Brenner. Auctions. Carl and Wm. Schnell.
- Dec. 2 — Surplus school equipment in Clifton, USD 224, Gene Lambert, clerk. Auctions. Larry & Rollie Lagasse.
- Dec. 2 — Service station equipment at 1700 Center, Marysville, Larry's Standard Service, Lawrence & Rodella Eder. Auct. Jim O'Neil.
- Dec. 2 — Farm sale east of Horton, W. H. & Grace Spiker. Auct. Wilson S. Hawk.
- Dec. 2 — Farm sale northeast of Frankfort, Mr. & Mrs. Oscar Nelson. Auct. Loren Johnson.
- Dec. 2 — Farm sale northwest of Wamego, Ks., John Straub. Auct. Lawrence Welter.
- Dec. 2 — Ericson Angus Farm Emulous production sale, Marquette. Willard Ericson.
- Dec. 2 — Kansas Simmental Assn. 2nd annual sale at Farmers & Ranchers sale barn, Salina, John Teagarden, sale committee chairman.
- Dec. 2 — Household goods and miscellaneous in Morganville. Will F. Taddiken. Auct. Foster Kretz.
- Dec. 2 — Automobiles and miscellaneous in Salina, Salina Police Dept. and Dale Wrecker Service. Auctions. Frank Harz & Bob Perry.
- Dec. 2 — Farm sale north of Highway 24 on Onaga-Wamego road, Lawrence Honig estate, Marvin Honig, exec. Auctions. Marvin Cottrell and Armon Bosse.
- Dec. 2 — Ozark Empire Limousin sale in Springfield, Mo.
- Dec. 2 — Farm sale north of Cen-

- tralia, Chalmers Wright. Auct. Morris Pollman.
- Dec. 2 — Farm sale southeast of Marysville, Mrs. Lloyd Reed. Auct. Don Roche.
- Dec. 2 — Horse sale at Wilson Livestock Barn in Salina, Roger A. Johnson, auct.
- Dec. 2 — Car & truck, some farm machinery & misc. east of south edge of Iowa, Nebr., Wilhelm Matthies estate. Auct. Don Dirks.
- Dec. 2 — Farm sale northwest of Morrowville, Ks., Mr. & Mrs. George Tegethoff. Auctions. Harold R. Siegel & Calvin Schou.
- Dec. 2 — Antiques, collectables & household goods in Diller, Neb., Rex A. Green estate, Robert A. Green, adm. Auctions. Jr. Thimm and Delmer Jurgens.
- Dec. 6 — Farm sale northeast of Horton, W. H. & Grace Spiker. Auct. Wilson S. Hawk.
- Dec. 7 — Triangle Select Limousin, Maine Anjou & Chianina sale at Miles City, Montana.
- Dec. 7 — Final day for sealed bids for purchase of two lots and business building in Alta Vista, Hilda H. Wombles. Bill Baldock, atty., Alma, Ks.
- Dec. 7 — Elk Valley Hereford Ranch production sale northeast of Elk City, Ks., Bob Faler.
- Dec. 8-9 — 18th Annual Kansas Angus Futurity at Kansas State Fairgrounds, Hutchinson, sponsored by Kansas Angus Assn., Phil Ljungdahl, sec. & sale mgr.
- Dec. 9 — Household goods in Clay Center, Victor Anderson estate. Auct. Foster Kretz.
- Dec. 9 — Antiques, household goods and real estate in Home City, Ks., the August Genschoreck estate. Auctions. Raleigh Breeding & Jim O'Neil.
- Dec. 9 — Feeder pig sale at fairgrounds in Fredonia, SW Kansas Feeder Pig Assn., Jim Wright, sec.
- Dec. 9 — Quitting business sale in Lindsborg, Lungstrom Plumbing & Heating. Auct. Roger A. Johnson.
- Dec. 9 — 1602 Raber, Junction City, Ks., household goods, Juanita Brooks. C. W. "Bill" Crites, auct.
- December 12 — Antiques at Ramada Inn Motel, Junction City, Ray Waddle. Auct. C. W. Crites.
- Dec. 12-27 — Feeder pig and cattle sales at various locations in Missouri, Cooperative Feeder Livestock Assn., Charles E. Amsahl, exec. sec.
- Dec. 12 — Farm sale southwest of Horton, Mr. & Mrs. Joseph Nelson. Auctions. Wilson S. Hawk and Jude Carey.
- Dec. 15 — Farm sale northeast of Beattie, Walter Gurtler. Auct. Jim O'Neil.

- Dec. 16 — Postponed from Nov. 15 due to weather — Mr. & Mrs. Wm. Wahlbrink farm sale southeast of Waterville. Auct. Don Roche.
- Jan. 3 — Farm sale northwest of Belleville, Ralph Morehead. Auct. Eugene Waring.
- Jan. 20, 1973 — Influence Limousin Sale, Sealy Texas, Bov Import.

## Cropland Program Opens Private Land To Public Hunting

About 30,000 acres of private lands in 40 Kansas counties are open to public hunting this fall through the Cropland Adjustment Program (CAP).

CAP was a voluntary program for farmers administered by county Agriculture Stabilization and Conservation Service County offices in 1966 and 1967. It provided an incentive payment for farmers to divert cropland to conservation uses for a period of five to 10 years.

Additional payments were made to farmers if they opened their CAP lands to the public. Such CAP lands, open without having to ask permission, can be used only for hunting, fishing, trapping or hiking. Other uses are prohibited and may lead to prosecution under trespass laws.

Hunters will find all CAP tracts, which vary from 40 to 600 acres, are well marked with blue and white "Public Hunting Area" signs. Vehicular traffic is prohibited on all CAP lands and wildlife cover will vary from one tract to the next depending on the program level chosen by the cooperator.

A listing of the CAP lands in Kansas can be obtained from County ASCS offices or from the Kansas Forestry, Fish and Game Commission at Pratt.

## Q&A On Firewood

QUESTION—What kind of wood would burn best in my fireplace?

ANSWER—It depends on the type of fire desired, say Extension foresters at Kansas State University. Pine wood, for example, will burn fast, start easy and is good for an atmosphere type fire. Oaks and

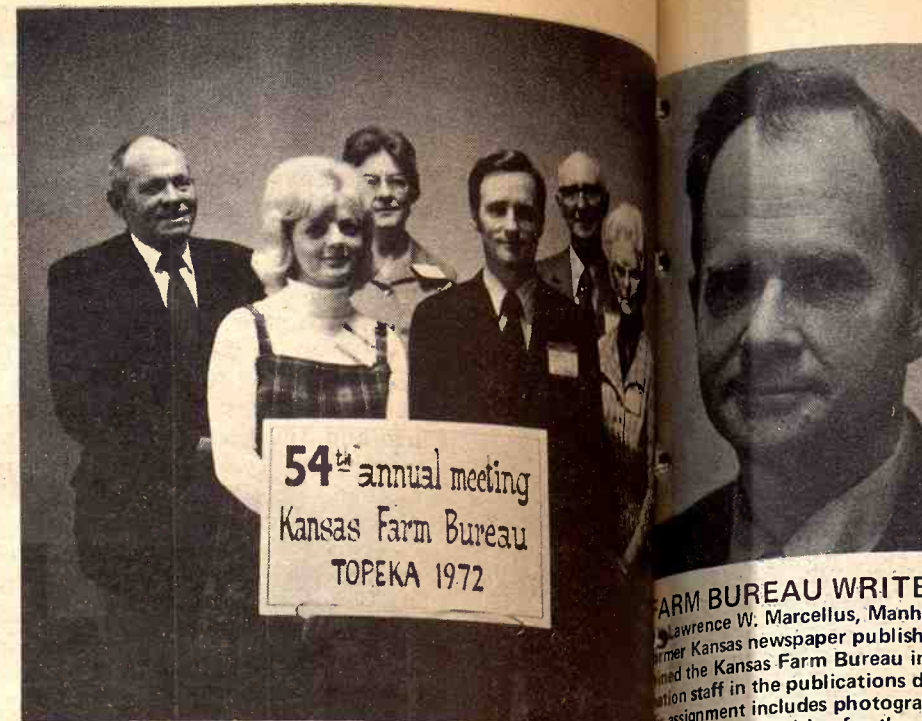

54th annual meeting  
Kansas Farm Bureau  
TOPEKA 1972

## FARM BUREAU REPRESENTATIVES

Mr. and Mrs. Robert Bergsten, Green, Kansas; Mr. and Mrs. Lester Frey, Manhattan and Mr. and Mrs. Mike Jones, Leonardville (front row) represented the Riley County Farm Bureau at the annual meeting of Kansas Farm Bureau in Topeka November 1972.

They were among more than 1,200 members representing 100 county Farm Bureaus of Kansas at the three-day meeting where organizational policies were adopted, outstanding members honored and officers elected for the coming year.

Kansas Farm Bureau is the state's largest general farm organization with a membership of 90,989.

maple, on the other hand, will burn for a long time.

These species will work best if they are split. Elms burn hot with a lot of flames, but they will burn out rapidly. Trees of the hickory family such as pecan, walnut and the hickories themselves, are a favorite because of the aroma they produce. In addition, they start easily and burn with a medium heat.

QUESTION—I plan to use my lightweight chain saw to cut up firewood for my fireplace. Could you give me some hints?

ANSWER—Stop the engine between cuts when changing your position or when carrying the saw from one place to another. When changing, grasp it firmly in one hand and carry it at your side with the cutting bar facing backward, remind KSU foresters.

Look out for nails, wires, or metal taps in the logs. Be alert when the chain saw motor is running. The noise can drown out warnings of voices or other signs.

Don't pour gasoline into a hot engine, spill the fuel, or smoke while fueling. Avoid wrapping the engine

cord around your head or neck. Have a firm footing and be sure you are standing on a level surface before starting. Place the saw on the ground or other firm surface before starting.

It is best for the novice to attempt cutting down trees. When cutting up brush, limbs, be alert for flying chips and twigs from the turning chain.

cutting up felled trees, stand side and behind the saw. necessary to stand behind it. keep your legs apart.

## 55 Miles of Fencing

We wish to thank our customers whom we have 55 miles for, so far in 1972. We now have built 290 miles over the seven years.

A. & D. Lindquist  
Fence Company

Phone 785-2618 or 785-2619  
Waterville, Kansas

Cows were the only in the cattle trade here. Bad weather and a low market had their effect and feeders making a was sharply lower on offered.

Listed below are some representative sales of November 24:

## STOCKER & FEEDER

- 1 wf str
- 8 fleshy blk str
- 15 wf str
- 15 fleshy blk/bwf str
- 5 fleshy blk str
- 4 fleshy rn str
- 1 fleshy wf str
- 1 wf str
- 9 wf str
- 3 fleshy blk str
- 7 fleshy blk str
- 1 bwf str
- 2 fleshy shrthrn cr
- 7 fleshy wf rn str
- 3 char str
- 2 broc str
- 12 wf str
- 7 char str
- 1 bwf str
- 10 holst str
- 4 holst str
- 4 holst str

## Yardmen

WE ARE OPEN  
Livestock is our business  
Licensed, bonded and open

Dan Reynolds Randy  
263-4721 263-2

DUDE REYNOLDS

## An Auction Market for Cattle and Hogs

HOG SALE 9:00 a.m.  
PIG SALE 11:30 a.m.

CATTLE SELLS AT 12:30

## COWS AND CALVES

- 2 wf cows/2 clvs @387.50
- 1 wf cow/clf @380.00
- 19 wf springer cows @370.00

## FAT HOGS

- 11 white butch 200 @ 28.75
- 10 mix butch 233 @ 28.75
- 10 mix butch 209 @ 28.70
- 11 mix butch 227 @ 28.65
- 29 white butch 225 @ 28.60
- 8 spot butch 233 @ 28.60
- 27 mix butch 225 @ 28.55
- 12 hamp butch 204 @ 28.55
- 42 mix butch 237 @ 28.35

## SOWS

- 1 white sow 295 @ 23.60
- 2 hamp sows 372 @ 23.50
- 1 white sow 400 @ 23.15
- 1 spot sow 375 @ 23.10
- 1 hamp sow 520 @ 23.00
- 5 mix sows 541 @ 22.00
- 3 mix sows 610 @ 21.70

Already Listed  
40 b/bwf str & hfr  
75 b/bwf str & hfr  
30 wf str & hfr  
30 b/bwf str & hfr  
45 wf str 725-750  
35 wf str 700-725  
30 mix str 700-725

If you have livestock to appraise, call:  
VERN LANGVARDT, Manager, 238-8211, Junction City  
HOWARD LANGVARDT, Auctioneer, 238-8212, Junction City  
HERB NEUMEYER, White City, Phone 348-2863  
MARC GERARDY, Green, Kansas, Phone 913/944-2625

LICENSED AND BONDED  
BARN PH. JUNCTION CITY 238-1471

## J.C. LIVESTOCK SALES SALE EVERY SATURDAY

Market on cattle looked much more active than the previous week. Lighter cattle showed the greatest strength. Cows 50¢ to \$1.00 lower. Pigs were steady with last week's drop with 40 lbs. and under showing the most weakness. Following is a partial listing of our sale last week:

## FEEDER STEERS

- 2 wf hrn str 625 @ 42.30
- 3 bwf str 606 @ 42.20
- 2 bwf str 700 @ 40.25
- 9 wf str 698 @ 40.20
- 1 blk str 735 @ 39.80
- 1 bwf str 765 @ 39.40
- 1 wf str 860 @ 38.30

## HOLSTEIN STEERS

- 1 holst str 545 @ 38.20
- 1 holst str 600 @ 37.80
- 1 holst str 805 @ 33.50
- 13 holst str 980 @ 33.25
- 2 holst str 715 @ 33.20
- 2 holst str 900 @ 32.70

## STEER CALVES

- 2 char str 322 @ 57.50
- 2 char str 250 @ 55.25
- 1 char str 270 @ 54.00
- 1 wf str 385 @ 53.50
- 1 wf str 285 @ 53.50

- 1 wf str 270 @ 52.75
- 1 wf str 435 @ 51.75
- 2 wf str 367 @ 51.75
- 1 wf str 270 @ 51.00
- 2 wf str 455 @ 48.75
- 1 bwf bull 370 @ 48.75
- 1 wf str 295 @ 48.50
- 3 wf str 478 @ 46.60
- 7 wf str 505 @ 46.00
- 8 wf str 528 @ 45.75
- 1 bwf str 415 @ 44.75

## HEIFER CALVES

- 2 char hfr 310 @ 48.50
- 1 char hfr 230 @ 45.75
- 9 wf hfr 346 @ 44.75
- 3 wf hfr 273 @ 44.25
- 1 char hfr 265 @ 43.00
- 6 wf hfr 425 @ 42.25
- 2 blf hfr 365 @ 42.25

## COWS

- 1 holst cow 1365 @ 25.80
- 1 blk cow 1025 @ 25.50
- 1 holst cow 1215 @ 25.10
- 2 holst cows 1237 @ 25.00
- 1 wf cow 1040 @ 25.00
- 1 blk cow 1350 @ 25.00
- 1 holst cow 1360 @ 24.90
- 1 holst cow 1405 @ 24.80
- 2 holst cows 1257 @ 24.60

**BLUESTEM**  
FARM-RANCH  
SUPPLY  
Emporia



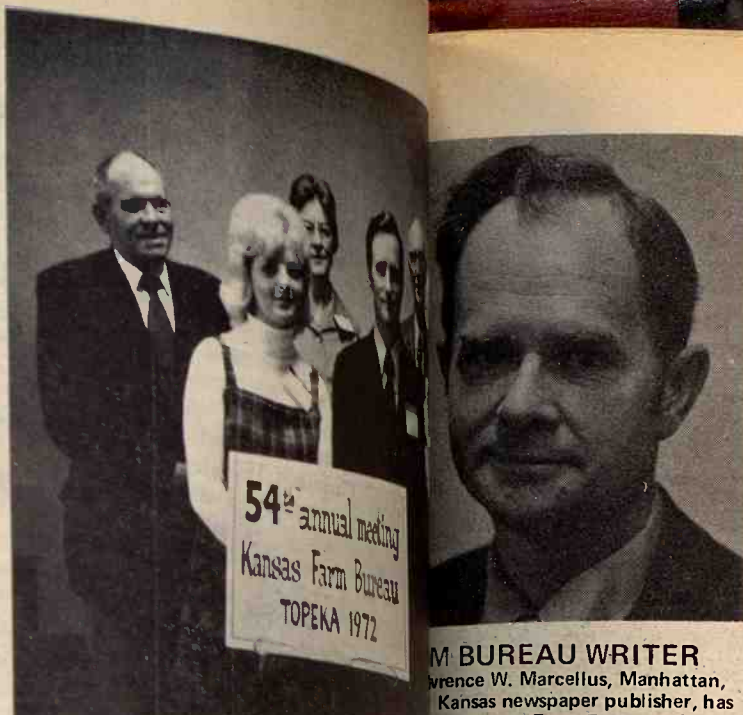

**FARM BUREAU REPRESENTATIVES**  
Mr. and Mrs. Robert Bergsten, Green, Kansas; Lester Frey, Manhattan and Mr. and Mrs. Mike (front row) represented the Riley County Farm Bureau annual meeting of Kansas Farm Bureau in Topeka. They were among more than 1,200 members of county Farm Bureaus of Kansas at the three-day meeting. The meeting was held to discuss organizational policies were adopted, outstanding officers elected for the coming year. Kansas Farm Bureau is the state's largest with a membership of 90,989.

**Maple, on the other hand, will burn for a long time.**  
These species will work best if they are split. Elms burn hot with a lot of flames, but they will burn out rapidly. Trees of the hickory family such as pecan, walnut and the hickories themselves, are a favorite because of the aroma they produce. In addition, they start easily and burn with a medium heat.

**QUESTION**—I plan to use my lightweight chain saw to cut up firewood for my fireplace. Could you give me some hints?  
**ANSWER**—Stop the engine between cuts when changing your position or when carrying the saw from one place to another. When changing, grasp it firmly in one hand and carry it at your side with the cutting bar facing backward, remind KSU foresters. Look out for nails, wires, or metal taps in the logs. Be alert when the chain saw motor is running. The noise can drown out warnings of voices or other signs. Don't pour gasoline into a hot engine, spill the fuel, or smoke while fueling. Avoid wrapping the engine

# An Auction Market for Cattle and Hogs

<b>HOG SALE</b> 9:00 a.m.	<b>CATTLE SALES</b>
<b>PIG SALE</b> 11:30 a.m.	
<b>COWS AND CALVES</b>	
2 wf cows/2 clvs @387.50	76 white pigs @387.50
1 wf cow/clf @380.00	42 white pigs @380.00
19 wf springer cows @370.00	17 hamp pigs @370.00
<b>FAT HOGS</b>	
11 white butch 200 @ 28.75	17 white pigs 42 @ 28.75
10 mix butch 233 @ 28.75	32 mix pigs 19 @ 28.75
10 mix butch 209 @ 28.75	21 mix pigs 21 @ 28.75
11 mix butch 227 @ 28.65	18 white pigs 28 @ 28.65
29 white butch 225 @ 28.60	28 pigs 10.50 to 18.00
8 spot butch 233 @ 28.60	
27 mix butch 225 @ 28.55	
12 hamp butch 204 @ 28.55	
42 mix butch 237 @ 28.35	
<b>SOWS</b>	
1 white sow 295 @ 23.60	
2 hamp sows 372 @ 23.50	
1 white sow 400 @ 23.15	
1 spot sow 375 @ 23.10	
1 hamp sow 520 @ 23.00	
5 mix sows 541 @ 22.00	
3 mix sows 610 @ 21.70	

**Yardmen On Duty 24 Hours A Day**  
**WE ARE OPEN 24 HOURS A DAY**  
Livestock is our business • our only business  
Licensed, bonded and operating under Gov't Supervision

**DUDE REYNOLDS, Abilene, Ks.**  
an Reynolds 263-4721 Randy Reynolds 263-2814 Dude Reynolds 263-3394

**VERN LANGVARDT, Manager, 238-6011**  
**HOWARD LANGVARDT, Auctioneer, 238-6011**  
**HERB NEUMEYER, White City, Phone 238-6011**  
**MARC GERARDY, Green, Kansas, Phone 238-6011**  
**LICENSED AND BONDED**  
**BARN PH. JUNCTION CITY**

## State Land Judging Teams Earn Trip To International Contest

Ten Kansas 4-H and FFA teams have earned a trip to the International Land and Range Judging Contest to be held next May 3 in Oklahoma City.

The teams won their spurs by scoring high in district contests sponsored by Kansas State University, Kansas Farm Bureau, Farmland Industries, the State Department of Vocational Education, Soil Conservation Service, and local county Extension agents.

"The purpose of these contests is to help youngsters increase their appreciation of the land," explained Harold Harper, Extension soil conservation specialist at K-State.

Participants are taken to a pre-selected plot of land, given a score sheet, and asked to determine if the should be planted to agricultural crops, used as a pasture, or used for purposes other than agriculture. Land class factors such as surface texture, depth of soil, slope, and erosion must be considered.

A new feature was added to district contests this year. It involved the suitability of a given site for housing construction. The homesite contest is not included in the international judging event, but Harper said he expected it to be added by 1974.

A 4-H and FFA team was selected from each district. Each team was comprised of four members, with the top three scorers of each team eligible for the trip to Oklahoma City. The winning teams: Southwest: FFA, Ness City chapter (Keven Stout, Roger Goodman, Rod Kraft); 4-H, Ford county (Allen Vogel, Dale Vogel, Roger Agur).

Northeast: FFA, Frankfort chapter (Joe Howell, Larry Jacobson, Jon Feldhausen); 4-H, Geary county (Charles Lee, Ralph Lee, Robert Boller).

Northwest: FFA, Atwood chapter (Doug Wood, John May, Kevin Holle); 4-H, Wallace county (Debbie Lewis, Kay Pilger, Larry McWilliams).

South Central: FFA, Chapman chapter (Jeff Wilson, Greg Anderes, Ray Marston); 4-H, Barber county (Mike Cline, Jim DeGreer, Anne Cline).

Southeast: FFA, Prairie View

## United States After Larger Wheat Market

Canadian wheat producers likely will face stiffer competition from the United States for a share of the World Market, the president of the National Association of Wheat Growers in America, said.

Eugene Moos of Edwall, Wash., told the Chamber of Commerce the U.S. government's decision to drop the export subsidy indefinitely, makes wheat marketing "an open ball game."

"As a result," he said, "Americans will have to increase production." The relaxation of international relations between the United States and other countries such as the Soviet Union will mean a "tougher" fight from Americans for world markets, Moos said.

"Canadians and Australians can no longer consider the Soviet Union and China their private reservoir for wheat exports," he added.

He said he hopes Canada and the U.S. can reach agreement on grain policy to make wheat production a cooperative, rather than a competitive, effort.

**RONALD RICE MOTORS, INC.**  
North Kansas Largest Volume Dealer  
CHEVROLET OLDSMOBILE CADILLAC  
NW Second ABILENE, KANSAS

Phone CO3-4000

**AT PRICES LIKE THESE**  
**OUR CARS ARE REALLY MOVING**

1972 VEGA Hatchback 4 cylinder, 90 HP 2 door hardtop, blue	\$2595
Radio, heater, 4 speed transmission, air conditioned, one owner, extra nice.	
1972 CHEVELLE Malibu V8 2 door HT, brown with vinyl top	\$3695
Radio, heater, automatic transmission, power steering, power brakes, air conditioned, real low mileage, one owner, super sharp.	
1969 CAMARO V8 2 door HT, red, radio, heater, 4 speed transmission	\$1695
1967 PONTIAC Convertible, red, radio, heater, automatic, power steering	\$995
1966 CHEVROLET Bel Air V8 4 door, red	\$749.50
Radio, heater, automatic transmission, power steering, air conditioned.	
1966 MERCURY 4 door, dark blue	\$489.50
Radio, heater, automatic transmission, power steering, power brakes, air cond.	
1965 DODGE Dart 4 door, blue, radio, heater, automatic	\$395

**Good Selection Of Older Used Cars And Trucks Too**

SEE OR CALL  
Winston Elliott Max Chindamo Quenton Kessler  
Orville Emig Elvin George Wayne Baier, Sales Mgr.  
BUY, FINANCE AND INSURE IN ONE STOP

**Reynolds Sale Barn**  
ABILENE, KS.  
Selling Every **FRIDAY**  
Starts 1:00 p.m.

		<b>STOCKER &amp; FEEDER HEIFERS</b>	
	19 thin bwf hfrs	460 @	42.80
	12 fleshy blk hfrs	432 @	38.90
	9 fleshy blk hfrs	429 @	37.10
	7 fleshy bwf hfrs	492 @	36.60
	2 bwf hfrs	645 @	35.70
	4 wf rn hfrs	565 @	35.60
	3 wf hfrs	571 @	35.75
	4 blk hfrs	562 @	35.20
	2 blk hfrs	517 @	35.10
		<b>COWS</b>	
	3 hfr cows	970 @	27.00
	1 hfr cow	950 @	26.60
	1 wf cow	1130 @	26.00
	1 holst cow	1450 @	26.10
	1 holst cow	1545 @	25.70
	2 holst cows	1237 @	25.30
	1 rn cow	1290 @	25.40
	1 wf cow	1325 @	25.10
	1 holst cow	1615 @	24.70
	1 blk cow	1010 @	24.90
	1 char cow	1260 @	24.25
	1 red cow	1025 @	25.40
	1 wf cow	915 @	26.00
	1 wf cow	945 @	25.00
	1 wf cow	1220 @	24.70
	7 wf cows	977 @	25.25
	2 wf cows	932 @	26.00
	3 wf cows	1006 @	24.75
	4 blk cows/baby calves	@400.00	pr.
	1 wf cow/clf	@355.00	

**Sale Every Thursday**

As we had no sale last week, Thanksgiving, we have no market report today, Usual sale Nov. 30.

**We're Wishing For A New Home For Our Christmas**

While many may be looking for a white Christmas, we are hoping (!!!) to have our new sale pavilion ready for use by that time. Above is the look of what's to be one of the finest livestock auction facilities in the entire Midwest.

— NO COMMENT —

**PHONE FOR MORE INFORMATION**  
**Marysville**

**RALEIGH BREEDING, Manager**  
barn 562-3671; home 562-3547  
Auctioneer, Larry Lagasse,  
Phone Agenda, Kansas 732-6425

**LIVESTOCK & COMMISSION CO.**  
**MARYSVILLE, KANSAS**



# State Forester Emphasizes Diversity

Harold Gallaher, Kansas' first state forester, became the first Midwesterner in several years to be elected president of the National Association of State Foresters at its recent fall meeting.

Under Gallaher's direction, the KSU Extension Forestry Department has developed a widely diversified forestry program—one which Gallaher expects will be greatly emphasized in the future.

"Due to the need for lumber there will be a lot of emphasis on tree planting in the next several years," said Gallaher. "In the next 30 years, if the country produces anywhere near what is needed, it is going to have to come from small farmers like we have here in Kansas."

Gallaher said Kansas' traditional prairie wheat state reputation has made it difficult to convince the timber products industry that the state has a valuable timber resource. He said many landowners also overlook the value of their timber as a resource.

Gallaher said, however, interest in trees has increased tremendously statewide since the invasion of Dutch elm disease, which, in some cases, has threatened total destruction of community shade trees.

A community forestry program begun last year in Kansas with a federal grant is scheduled to become the pattern for a national program.

"We first proposed 10 community comprehensive plans. At the end of the first year, we had 115 communities that had programs started, instead of 10. What brought it on was this shade tree problem," he said.

Another program started in Kansas in 1963 is being used nationally by the Army Corps of

Engineers and Bureau of Reclamation. It is a vegetative management program carried out by the Extension forestry department on reservoir projects.

"We're working on 13 reservoirs this year," said Gallaher. "That was started on Wilson Reservoir in 1963. Missouri, Oklahoma, Iowa, South Dakota, Colorado and Nebraska are not starting similar programs."

He said high usage of the reservoirs for recreation is making it necessary to have a continual vegetative management program. He said compaction of the earth alone in high use areas around the reservoirs is causing vegetation problems that may lead to eventual rotation of usage areas to allow reestablishment of vegetation.

Management will be the key byword of Kansas foresters in future years, with emphasis on continual new plantings and research for genetically superior strains of walnut, cottonwood and pines for Christmas trees, Gallaher said.

"The emphasis is on timber management, culling and removing inferior species. What we are shooting for is to double the plantings in the next few years. What we'd like to do is come up with a walnut tree that we can go to the mill with in 25 years (it now takes 40 to 50 years to produce a walnut sawlog) and we think we can do it."

"If we can get this one walnut tree that we think is a superior tree, so we can tell the landowners here's a walnut tree you're not going to have to wait on so long, I think we can really see some development," Gallaher said.

He said the research is underway

by his department and will be greatly enhanced by a climate-controlled hot house to be built next year with federal funds adjacent to the 4-year-old department headquarters. It is to be patterned after an experimental hot house built in Colorado, in which carbon dioxide content of the air is controlled.

Through the KSU Extension tree distribution program established in 1957, Gallaher said more than 20 million trees have been planted on 240,000 acres. The Christmas tree program begun under Gallaher's direction in the late 1950s has attracted more than 100 commercial growers, who are planting about 400,000 trees annually. Gallaher says there is a market for 500,000 Christmas trees.

Gallaher's department initiated a rural fire protection program which has expanded to 285 rural fire districts protecting 40 million acres of the state. About 12,000 volunteer firemen have been recruited in the districts. The program also provides

a training course for the volunteer firefighters and helps them acquire surplus military vehicles.

Gallaher said about 1,500 military vehicles have been converted to fight rural fires in Kansas. Gallaher said 3,041 fires burned 133,660 acres causing an estimated damage to crops and improvements, machinery of \$2,347,417 in the first 10 months of this year.

Of the National Association of State Foresters Gallaher heads said:

"The major objective of the association is to get better management of the more than 1 billion acres of forest, about 1 acre per landowner, under private ownership. This is the acreage the nation is going to depend upon the next few years for our lumber supply."

He said the association is working closely with Congress to develop helpful legislation for development of forest resources.

## YES, I want GRASS & GRAIN

Enclosed find ( ) \$4.14 for one year ( ) \$7.25 for two years  
(\$4 plus state and city sales tax) (\$7 plus state and city sales tax)

Name \_\_\_\_\_

Address \_\_\_\_\_

Town & State \_\_\_\_\_ Zip \_\_\_\_\_

Mail to Ag Press, Box 1009, Manhattan, Kansas 66502

## Sell At St. Marys

### Sell Or Buy Cattle & Hogs By Auction Tuesdays

We sold 709 cattle this week. Our calves were selling steady, however, we had fancy calves that made the market look \$3.00 to \$4.00 higher than last week but considering the quality it would not be.

Following is a partial listing of our sale last week:

#### STOCKER & FEEDER STEERS

2 bwf str	562 @ 44.00
1 bwf str	625 @ 44.00
1 blk str	570 @ 43.50
2 char str	605 @ 42.50
1 wf str	630 @ 42.00
1 blk str	610 @ 41.75
1 blk str	585 @ 40.50
1 wf str	680 @ 40.25
2 wf str	595 @ 40.25
2 blk str	600 @ 40.10
1 bwf str	615 @ 40.00
2 blk str	662 @ 40.00
1 wf bull	610 @ 39.50
3 wf str	716 @ 39.20
1 blk str	735 @ 39.00
1 bwf str	645 @ 39.00
1 wf str	620 @ 38.50
2 blk str	675 @ 38.00
4 b/bwf str	657 @ 37.00
2 wf str	885 @ 37.00
3 holst str	621 @ 37.00
3 blk str	726 @ 36.25
1 holst str	660 @ 36.00
2 bwf bulls	612 @ 36.00
2 blk str	860 @ 36.00
1 bwf bull	665 @ 35.40
1 blk str	765 @ 35.00
2 holst str	755 @ 33.00
1 holst str	760 @ 33.00
1 holst str	630 @ 32.90
2 blk str	892 @ 32.50
2 holst str	1080 @ 32.00
1 holst str	700 @ 32.00

#### STEER CALVES

1 wf str	260 @ 57.00
4 wf str	306 @ 57.00
7 wf str	326 @ 56.00
8 wf str	373 @ 54.25
1 blk str	280 @ 54.00
1 bwf str	375 @ 52.50

6 wf str	388 @ 52.00
1 bwf str	445 @ 52.00
40 wf str	434 @ 51.50
5 wf str	368 @ 51.25
17 wf str	397 @ 50.75
2 blk bulls	287 @ 50.25
1 wf str	315 @ 50.00
1 wf str	450 @ 49.25
1 bwf bull	380 @ 49.25
4 b/bwf str	407 @ 46.00
8 wf str	440 @ 48.60
1 wf str	450 @ 48.25
1 bwf bull	390 @ 48.25
2 bwf str	382 @ 48.00
2 blk str	407 @ 48.00
3 bwf str	463 @ 48.00
10 bwf str	431 @ 47.00
20 wf str	502 @ 46.25
2 blk bulls	407 @ 46.00
1 wf str	440 @ 46.00
12 wf str	451 @ 45.80
2 wf str	543 @ 45.75
4 blk str	470 @ 45.30
4 wf str	465 @ 45.30
5 blk str	409 @ 45.25
2 wf str	505 @ 45.10
2 bwf bulls	477 @ 45.00
2 blk str	482 @ 45.00
1 char str	460 @ 45.00
2 brocf str	410 @ 44.75
8 b/bwf str	525 @ 44.60
3 blk str	491 @ 44.25
4 blk str	487 @ 44.25
2 blk str	530 @ 44.00
2 blk bulls	545 @ 44.00
2 wf str	510 @ 44.00
2 blk str	550 @ 43.25

#### FOR INFORMATION OR ESTIMATES:

REZAC BARN	St. Marys 437-2999
DELAINE REZAC	
ELMER IMTHURN	St. Marys 437-6266
PAUL KRAMER	Paxico 636-8515
KENNETH REZAC	St. Marys 437-2993
DENNIS REZAC	St. Marys 437-2733
	St. Marys 437-6349

Auctioneers: Lawrence Welter, Gene Toby & Dennis Rezac

5 blk bulls	384 @ 43.25
9 wf str	523 @ 43.00
3 wf str	520 @ 42.80
1 holst str	440 @ 42.25
3 wf str	546 @ 42.00
1 holst str	425 @ 42.00
3 bwf str	413 @ 40.00
2 holst str	502 @ 39.50

#### STOCKER & FEEDER HEIFERS

2 bwf hfrs	567 @ 38.25
1 wf hfr	555 @ 37.40
1 wf hfr	600 @ 37.25
1 bwf hfr	685 @ 35.50
3 blk hfrs	663 @ 35.25
1 rn hfr	765 @ 35.25
6 blk hfrs	716 @ 35.25
1 bwf hfr	580 @ 35.00
2 bwf hfrs	812 @ 35.00
3 blk hfrs	646 @ 34.90
1 blk hfr	655 @ 33.00
1 wf hfr	630 @ 33.00
1 blk hfr	700 @ 33.00
1 char hfr	710 @ 33.00
3 wf hfrs	643 @ 33.00
1 wf hfr	580 @ 32.25
1 wf hfr	780 @ 32.00
1 wf hfr	945 @ 31.00
1 blk hfr	660 @ 30.25

#### HEIFER CALVES

6 wf hfrs	318 @ 46.75
25 wf hfrs	380 @ 46.60
1 wf hfr	290 @ 46.25
12 wf hfrs	445 @ 46.20
1 wf hfr	240 @ 45.25
1 wf hfr	210 @ 45.25

21 wf hfrs	383 @ 45.00
2 blk hfrs	340 @ 43.75
2 wf hfrs	450 @ 42.75
3 wf hfrs	465 @ 42.75
5 blk/blu rn hfrs	319 @ 42.60
3 wf hfrs	371 @ 42.60
4 blk hfrs	428 @ 42.60
6 wf hfrs	434 @ 42.30
3 bwf hfrs	435 @ 42.25
1 wf hfr	410 @ 42.25
7 b/bwf hfrs	375 @ 42.10
4 bwf hfrs	430 @ 42.00
10 mix hfrs	423 @ 42.00
5 wf hfrs	472 @ 42.00
4 blk hfrs	432 @ 41.30
4 bwf hfrs	450 @ 41.25
2 wf hfrs	505 @ 41.10
6 wf hfrs	470 @ 40.50
4 bwf hfrs	471 @ 40.25
2 bwf hfrs	527 @ 40.10
2 blk hfrs	500 @ 39.25
6 blk hfrs	471 @ 39.00
5 char hfrs	474 @ 38.90
2 blk hfrs	517 @ 35.25

#### COWS

3 wf cows	740 @ 28.10
2 holst cows	1085 @ 26.75
1 wf cow	1025 @ 25.70
1 holst cow	1070 @ 25.50
1 wf cow	1175 @ 25.50
1 holst cow	1495 @ 25.50
1 red spt cow	1375 @ 25.50
1 wf cow	1160 @ 25.30
2 wf cows	872 @ 25.25
2 holst cows	1337 @ 25.25
1 holst cow	1300 @ 25.20

#### CONSIGNEE FOR NOVEMBER

Charles Elder, Wamego, selling dairy herd consisting of 25 holst cows 3-6 yrs. old. These cows are artificially sired from Curtis bulls and are bred back to A1 bulls.

1 holst cow	1160 @
1 holst cow	1665 @
1 red cow	1085 @
1 holst cow	1130 @
1 holst cow	1210 @
1 wf cow	1060 @
1 holst cow	1015 @
1 holst cow	1160 @
2 blk cows	1085 @
1 holst cow	1440 @
1 holst cow	1160 @
1 holst cow	1215 @
1 wf cow	1020 @
1 wf cow	1317 @
2 holst cows	1345 @
1 holst cow	1105 @
1 wf cow	1555 @
1 holst cow	900 @
1 wf cow	1060 @
2 holst cows	1365 @
1 bri cow	1210 @
1 wf cow	945 @
3 blk cows	1313 @
3 holst cows	1270 @
1 holst cow	1300 @
1 wf cow	
5 wf cows & clvs	
5 wf cows & clvs	
2 wf cows & clvs	
1 blk cow & clf	
2 blk cows & clvs	
4 wf cows	
4 blk hfrs	
7 blk cows & clvs	
1 holst cow	
5 blk cows	
2 bwf cows	
12 mix cows	



**LIVESTOCK COMMISSION COMPANY**

St. Marys, Kansas

**CERTIFIED**

**GOOD LIVING**  
Frank Buk's hatchery in Rawlins County, is a business since June, during which time he has hatched. Buk has been in the business since 1949.

**Since Was**

See Related

**COMMERCIAL EGGS**  
Selling commercial eggs. Here Buk cleans and culls each egg before culling. gathers eggs twice a day and restaurants as far as operation includes 3,000 hens for breeding purposes.

**RECORDS FOR**  
Keeping accurate records of sound management and production. breeding information. ers in Kansas and shipped 2,000 ch