

# GRASS

# & GRAIN

14th year no. 27

September 3, 1968



## Two Loads Of Cattle

Jesse Tolman of Westmoreland hauled two loads of cattle in the G&G area last week. When this picture was taken there was a drizzle of rain, and Tolman was loading to take cattle back to Westmoreland.

## USDA Fear Of Heavy Fall Marketings

This fall's slaughter market of fed cattle is expected to continue "very large" and could be accompanied by weaker prices, the Department of Agriculture says.

Though stronger consumer demand has helped hold the price line this summer, the department said in August livestock outlook, increased sales in a few months could not out-

pace the demand.

There was 8 percent more cattle being fattened in feedlots on July 1 than a year earlier, the department said. These cattle usually comprise about 60 percent of the supply for slaughter in the fall.

In addition, as the department has noted before, feeders are at present shipping cattle to market at heavier weights, add-

ing to the supply of fed beef. Pork production this fall also is expected to be seasonally higher from a year ago.

So far this year fed cattle prices have been higher than in 1967 despite an increase of about 4 per cent in sales. Choice steers at Chicago averaged \$27.25 a hundred pounds the first half of 1968, about \$2 more than a year earlier, the department said.

Total cattle numbers appear to be holding steady, around the 108,800,000 estimated on January 1. This year's calf crop, however, is estimated at 1 percent above 1967.

Hog slaughter this summer is about the same as a year ago. On June 1, the number of pigs expected to reach slaughter weight this summer was up three percent over a year earlier, but the supply of pigs for the fall market was down about 3 per cent.

The department said producers indicate next winter's supply of hogs for slaughter will rise again over year-earlier levels. On June 1 they reported having 2 percent more sows for farrowing in the June-November season.

Pigs born in these months will supply the bulk of hogs for slaughter during January-June, 1969.

Lamb slaughter for the remainder of this year is expected to be down from a year earlier because of a 4 percent smaller lamb production. Prices are expected to continue above a year earlier, the department said.

## Traders See Futures In Iced Broilers

The Chicago Board of Trade, unhappy over badly sagging trading volume in grain futures, thinks it may have come up with a contract that will bring new life to the pits.

On Aug. 1, the board opened trading in iced broiler chicken futures, and there are indications that the new contract will gain popularity with the industry and the speculators, both essential to a successful market. Through a full two weeks of trading, 291 contracts changed hands in the iced broiler section of the board's soybean pit.

That would bring the board's broiler trading volume fairly close to the total 336 trades made on the Chicago Mercantile Exchange in 1962-63, the last time broiler chickens were listed in a futures market. The Mercantile exchange dropped its broiler contract for lack of interest. (But it went on to score big with contracts in frozen pork bellies and live choice cattle. The Board of Trade has become a little jealous of these successes.)

Warren Lebeck, executive vice president and secretary of the Board of Trade, figures the Mercantile's broiler contract failed to catch interest because it called for frozen broilers. The board's contract is for 25,000 pounds of iced, whole, ready-to-cook broilers. Iced broilers are the major factor in the broiler industry, accounting for 80% of

the 9 billion pounds of broilers sold last year.

As a result, the big, integrated concerns that grow and process broiler chickens are showing great interest in the new contract. "This market is the best thing that's come down the road for chicken processors in a long time," says an official of Allied Mills Inc., a livestock feed manufacturer with a large interest in broiler chickens.

About half of the annual broiler production comes from a dozen big companies such as Ralston Purina Co., Swift & Co., Pillsbury Co., Textron Inc., Central Soya Co., Armour & Co., and Wilson & Co. They are called integrated producers because they control all aspects of their broiler production, from fertilized eggs and feed to marketing the finished product. Producers that have shown greatest interest in the new broiler contract are those that already are familiar with the workings of futures markets through their grain trading.

The processors, of course, are particularly anxious to develop the new contract into a solid hedging market to insure their production against price declines. (Indeed, the industry trade group, the National Broiler Council, first suggested creating the contract to Board of Trade officials.) In the past, chicken processors didn't have any means of forward pricing, with the result that during some periods of overproduction, broiler prices fell to below-cost levels. In the past 30 months, broiler prices have fluctuated 40% from the low to the high.

A year ago, chickens were in oversupply and broilers delivered to Chicago brought 24 cents a pound wholesale; since then, the industry has cut back output somewhat and prices have moved higher. Currently, Chicago-delivered broilers are priced at 27 cents a pound wholesale.

By its very nature the broiler industry has a sensitive price structure. First, broilers are produced on a rigid timetable of 12 weeks from the time an egg is set in an incubator, until a bird is slaughtered. Second, iced broilers are highly perishable, and start to spoil after a week.

As a result, processors couldn't materially alter the volume of their marketings until 12 weeks after burdensome supplies occurred and prices already had fallen.

Reinforcing the swings in chicken prices was the uncertainty of chain store demand. Over half of all broilers are sold to supermarkets and many of these chickens are aggressively marketed at irregular intervals during price specials. When chicken consumption varies seasonally (highest during the summer cookout months and lowest during the winter holidays), the level of retail sales is heavily dependent on the frequency of grocery store specials.

But while supermarkets can schedule chicken specials almost at whim, the processors have to keep moving their iced birds before they spoil. This has left the processors at a disadvantage in hard-nose bargaining with the big chain stores, especially when supplies are plentiful. Their choice, as one chain store poultry buyer puts it, is to "sell 'em or smell 'em."

The futures contract will both allow processors to "lock in" prices of their birds (sometimes even before the eggs have been laid) and to gear their production to anticipated demands as expressed through the futures prices.

The same benefits apply to the ever-expanding chains of carry-out fried chicken outlets. An official of Kentucky Fried Chicken Corp., Nashville, says the company will be using the new market in the near future. "We are meeting with a brokerage house this week to learn more about the intricacies of hedging. We can't constantly change the prices on our printed menus so that anything which helps us project and set our main cost item, chickens, will certainly aid our operations."

Speculators, too, are showing some interest. On the Board of Trade floor, a trader who already has taken a speculative position in broilers says he plans "to go heavily" into chickens as soon as he has a chance to study the contract further.

"There's a wealth of informa-

tion on broiler supply and some on the demand for chickens relative to pork and beef and levels of disposable income," the trader explains. "With the seasonal price swings this market has, a lot of speculators will be coming into the market soon," he predicts.

Of course, if the processors succeed in mastering the broiler contract as a future demand indicator, prices aren't likely to fluctuate as sharply as before. Nonetheless, the Board of Trade is confident the contract will gain popularity. Mr. Lebeck, of the Board of Trade, says he isn't too concerned over the new market's modest trade volume. "The pork belly market languished for several years before it took off," he observes.



## Wet Day

Much of the G&G area counted wet days last week. LeRoy Stuewe of Alma was one who used one of the damp days to market cattle. He sold 30 head of Angus.



**GRASS & GRAIN**  
The Mid-Kansas news weekly.  
Published each Tuesday at 1207  
Moro, (Box 1009) Manhattan,  
Kansas, 66502 by  
AG PRESS  
Dean Coughenour  
E. R. Woodward  
Second class postage paid at  
Manhattan, Kansas.  
Subscription: \$3 year  
CIRCULATION ..... 12,710

## Some Points On Stocking Private Ponds

It won't be long until the  
Fish and Game Commission  
will be making its annual de-  
livery of fish for the stocking of

private ponds around Kansas.  
The fish are furnished to ap-  
plicants who qualify on a free-  
of-charge basis.  
Anyone desiring fish for a  
pond would be wise to remem-  
ber these 10 points:  
1. There is no use stocking  
fingerling or smaller fish in a  
pond with an existing fish pop-  
ulation. The larger, established

fish will only wipe them out.  
(The Commission will not fur-  
nish fish for a pond which al-  
ready has fish in it.)  
2. The Commission furnishes  
only bass, bluegill and channel  
catfish, and provides them in  
the right numbers, depending  
on the size of the pond being  
stocked, to keep it in balance for  
a period of several years. How-  
ever, whether it stays in bal-  
ance depends largely on the  
owner and those who catch fish  
from it.

3. Stocking a pond with fish  
from the Commission does not  
require that it be open to the  
public. The landowner, alone, de-  
termines who can fish his ponds.

4. After stocking a pond  
should not be fished for two  
summers. This allows the fish  
to grow to good catchable size.

5. "Good" fishing can be  
maintained in a pond only by  
fishing it. A pond which is not  
fished, once the fish reach  
"catchable" size, will soon get  
out of "balance," meaning it  
will have a few large fish and  
thousands of small ones, but  
nothing in between.

6. Crappie are no longer  
stocked by the Commission in  
ponds, and they are not recom-  
mended. Why? They reproduce  
too rapidly, and soon a pond  
will be over-populated with hun-

2

Grass & Grain

September 3, 1968

dreds of them — all small.  
7. Bluegill are placed in ponds  
along with black bass as a  
source of food for the bass. It's  
a good idea, when you fish a  
pond, to take out several blue-  
gill every time a bass is caught.  
This will insure "balance," and  
give you bigger, healthier fish  
in both species.

8. Channel catfish will spawn  
naturally in ponds, provided  
you give them some tight en-  
closure, such as a small barrel  
cream can, in which to lay their  
eggs and protect the nest. Cream  
cans are best, because of the  
narrow neck. The vessels should  
be placed in about four feet of  
water in the pond, and need not  
be left there the year around. The  
fish generally spawn in June and  
July, so you're safe if you put the  
barrels, old culverts, etc., in the  
water about May 1, and take them  
out after mid-July.

9. The only way to receive fish  
for stocking a pond is to make  
application with the Fisheries  
Division, Kansas Fish and Game  
Commission, Box 1028, Pratt, Kan-  
sas 67124. Applications must be  
made out in full for each pond to  
be stocked, before fish can be se-  
cured.

10. Fish to stock ponds are  
normally delivered to county  
seat cities throughout the state  
in mid-October. Pond owners  
must meet the delivery truck with  
vessels sufficient to hold their  
stock fish to the ponds.

There's just one more thing to  
remember. Pond fishing is hard  
to beat. Records prove it. In  
Kansas, for example, the state  
record largemouth bass, blue-  
gill, bullhead and white crappie  
were hauled from ponds.

### TIGHT CREDIT SHOULD EASE UP

Tight credit should ease up  
some in the G&G area. The  
Kansas City Federal Reserve  
bank last week reduced its dis-  
count rate from 5½ to 5¼ per-  
cent, following the lead of other  
Federal Reserve districts. The  
cut should lead to fractional  
decreases by banks and other  
lenders.

"Drying Milo, our MC  
Continuous Flow Grain  
Dryer could keep up  
with 2 combines."  
...says Ray Budnick  
Hampton, Nebraska



Shown are Ray, Paul  
and Robert Budnick  
with their Model 900 PTO Drive MC  
Grain Dryer. The Budnicks reported  
that last fall their MC Dryer dried  
2200 bushels of corn from 21.75 to  
14% moisture between  
6 P.M. and 8 A.M.

### Don't Guess! Call Geis!

Your headquarters for  
MC Automatically Controlled,  
Continuous Flow Grain Dryers!  
READ "Blue Bonnet" Grain Bins  
and Bulk Tanks — the storage with  
extra strength design.

Or, write Dept. GG-8D for the name  
of your nearest MC Continuous  
Flow Grain Dryer and Read "Blue  
Bonnet" Bin and Tank Dealer.

**Geis**  
EQUIPMENT COMPANY  
Hutchinson, Sublette and  
Colby, Kansas

For Our Rural Neighbors

Who Want To Strengthen Their Financial Positions

## THE HOME SAVINGS PLAN

WILL Work For You . . . As It Does For Others

INSURED SAFETY OF SAVINGS

Save in person or by mail

**BUSINESS HOURS**  
Monday through Thursday  
9 a.m. - 4 p.m.  
Friday  
9 a.m. - 7 p.m.  
Saturday  
—Closed—

# HOME

SAVINGS AND LOAN ASSOCIATION

107 NORTH FOURTH STREET

MANHATTAN, KANSAS

YOUR COMMUNITY HOME FINANCING CENTER

See the year's  
most exciting new tractor..  
105 hp Ford 8000



The Leader  
of the Ford  
Line of Power

Come in and see the new Ford 8000 tractor. Check the more  
than seven tons of working strength, powered by a massive 401  
cubic inch diesel engine. See how this balanced weight and  
strength gives you Ford never-say-quit lugging power—to pull  
seven bottoms and other big-capacity equipment quickly, smoothly  
through tough terrain. See all the features that make the Ford  
8000 one of the most convenient, easiest-handling big tractors  
on the market. Hydrostatic power steering and eight-position  
adjustable steering wheel. Short turning radius. Plenty of leg-  
stretching room on a broad, flat deck. Contoured, cushioned seat—  
you sit nine feet tall—up out of the dust. It is about time. Your  
time. Come on in and see all the reasons why farmers all over are  
saying, "This is the tractor I've been waiting for."

FORD TRACTOR



IF YOUR DEALER HAS NOT ONE IN STOCK  
HE CAN GET ONE FOR YOU SOON

MARION — Midwest Sales & Service  
PHONE EV 2-2570

CLAY CENTER  
PHONE ME 2-5212  
D & D Farm Eqpt. Co.

CLYDE  
PHONE 446-3340  
George Motor Co.

MANHATTAN  
PHONE PR 8-5731  
Burns-Salisbury, Inc.

McPHERSON  
PHONE CH 1-2900  
McPherson Tractor Co.

MARYSVILLE  
PHONE 562-3611  
Etherton Farm Eqpt.

TOPEKA  
PHONE CE 3-7411  
M B Salisbury Co., Inc.



# Sedlacek's BLUE RIBBON SALE



NOTICE

## 10 Days Only !!

Sale Starts Wed., Sept. 4th  
Ends Sat., Sept. 14th

FREE DELIVERY

### Elegant Furniture At Lowest Prices Anywhere

Open Every Wed. And Sat. Night Till 9 p.m.

BLUE RIBBON OPENING HOUR SPECIALS WED. MORNING 9 A.M.

SEPT. 4th

<p>3rd Annual 9:00 a.m. Wednesday Morning</p> <p>G. E. <b>DISPOSAL</b> Model 500 Carboloy Cutters</p> <p><b>\$36.95</b></p>	<p>3rd Annual 9:00 a.m. Wednesday Morning</p> <p>Admiral Portable <b>RADIO</b> 6-Transistor Earphone incl.</p> <p><b>\$4.49</b></p>	<p>3rd Annual 9:00 a.m. Wednesday Morning</p> <p>All Vinyl Replacement <b>SEATS &amp; BACKS</b> for Dinette Chairs</p> <p><b>\$1.98</b></p>	<p>3rd Annual 9:00 a.m. Wednesday Morning</p> <p>Room Size Living Room <b>RUGS</b> with foam backs</p> <p><b>\$12.95</b></p>	<p>3rd Annual 9:00 a.m. Wednesday Morning</p> <p>\$9.95 value Walnut Four-Legged <b>COFFEE TABLES</b></p> <p><b>\$3.88</b></p>	<p>3rd Annual 9:00 a.m. Wednesday Morning</p> <p><b>STUDIO COUCH</b> Coil-spring Construction</p> <p><b>\$49.88</b></p>
---	---	---	--	--	---

**...ONLY 28" WIDE!**

**GE** Self-Cleaning Calrod Units

- Porcelain Enamel
- Bake Unit Lifts Up
- Oven Door Lifts Off
- 23" Master Oven
- Push Button Control

**SEDLACEK'S PRICE... 139<sup>95</sup>**

**TWO DOOR REFRIGERATOR-FREEZER**

- Zero-Degree Freezer
- Automatic Defrost Refrigerator
- Huge Vegetable Bin
- Butter Compartment
- Removable Egg Tray

**\$199<sup>95</sup>**

**Walnut Finish Contempo**

Roomy 6-drawer double dresser, large bevel-edge mirror, full-size bookcase bed, 4-drawer chest.

**\$169.00 Value** **SAVE \$50.00** **119<sup>95</sup>**

ECONOMY BUNK BEDS

- Ladder
- Guard Rail
- 2 Beds
- 2 Steel Springs

**SALE PRICE... 39<sup>95</sup>**

- Sofa by Day
- Bed by Night
- Foam Reversible Cushions

**Sedlacek's Price... \$99<sup>95</sup>**

**RECLINERS**

OVER 50 TO CHOOSE FROM!

- Foam Cushion and Back
- Nylon Cover

**SEDLACEK'S SALE PRICE... \$39<sup>95</sup>**

2-Pc. Living Room Suites

- Choice of Nylon Covers
- Foam Reversible Cushions
- Hardwood-Frame

**SEDLACEK'S SALE PRICE... \$99<sup>88</sup>**

**General Electric Automatic Washer**

**Washday Wonder**

...only 24" Wide!

- Family Size Loads
- All Fabrics

**149<sup>95</sup>**

**Special Permanent Press Cycle**

... "no iron" garments come out wrinkle-free, ready to wear!

**General Electric Premier High Speed Dryer**

**119<sup>95</sup>**

**EASY TERMS**

5-pc. bronze 'n brass Daystrom Walnut Tables, High Back Chairs.

**89<sup>88</sup>**

## Sedlacek's

**Furniture & Appliance**

**HANOVER, KANSAS**

**7-PIECE LIVING ROOM OUTFIT**

Includes Modern Sofa-Bed, big Chair in Rich Nylon Cover, Cocktail Table, 2 End Tables, 2 Stunning Lamps.

Regular \$219.95 **SAVE \$80.00** **Sale Price \$139<sup>95</sup>**



## Export Boom Has Flattened Out

The big surge in the exports of farm products seems to have flattened out. The value of agricultural products exported during the 10 years that ended with 1964 more than doubled, but has not increased much since then. Foreign markets, however, are still highly important to American farmers. The big three in our agricultural exports are wheat, soybeans, and corn. The next five are animal products, tobacco, cotton, fruits and vegetables, and rice.

The total value of agricultural exports in 1967 was \$36.4 billion, to be more exact — \$6,383,318,

000). This amount was more than \$6,000 for each of the approximately 1 million farmers who produce most of our food and other essential agricultural products.

The value of farm exports in 1967 was 7 percent less than in 1966, and only 0.5 percent greater than in 1964. So far this year, the value of exports has been just about the same as in 1967.

**Wheat.** Our 1967 wheat exports were valued at \$1,250 million. This included some flour and other primary wheat products. In 1967, wheat exports to-

talled nearly 700 million bushels, or 58 percent of the crop.

**Soybeans.** The value of soybeans and soybean products exported last year was \$1,150 million. This included 263 million bushels of soybeans, 1,135 million pounds of oil, and 2,717,000 tons of soybean meal. Altogether, the exports of soybeans and the soybean products were equivalent to about 400 million bushels of soybeans, or about 41 percent of the crop.

Dr. T. A. Hieronymus of the University of Illinois recently pointed out that the foreign demand for soybean protein is now about equal to amount used in the United States. To put it another way, the soybean meal used in the U.S. is almost equaled by our exports of soybeans and soybean meal.

**Corn.** The value of our 1967 corn exports totalled about \$728 million. We exported some 526 million bushels. This was equal to 11 percent of the huge crop that was produced last year, and it was nearly one-fourth of the corn sold by farmers.

Exports of other feeds included sorghum grain, 299 million bushels (39 percent of the crop); barley, 47 million bushels; and oats, 6 million bushels.

The total value of feed grains and other feeds exported was \$1,093 million.

**Animal products.** Livestock producers know about imports of meats. Few farmers, however, realize that we also export large amounts of livestock products. In 1967, exports of livestock and livestock products brought \$676 million. The biggest returns were from the export of meats, tallow, dairy products, and hides. The value of these exports equaled 68 percent of the imports of meats and all other competitive animal products.

**Other products.** 1967 tobacco exports were worth \$498 million — 21 percent of the crop; cotton exports, \$464 million — 52 percent of the crop. Exports of rice were worth \$319 million, 68 percent of the crop.

L. H. Simerl  
Univ. of Illinois

### WESTERN SADDLE SUPPLY

J. D. RITTEL & SONS  
WESTERN WEAR  
In Mid-Kansas

Largest Saddle Selection  
for the Entire Family

BOOTS • HORSE TRAILERS  
Square Dancers Supplies  
HOPE, KANSAS PHONE 43



## You've got the challenges, we've got the challengers

Whatever your kind of farming, you need the greatest tractor efficiency possible. Massey-Ferguson meets this challenge for more productivity at lower cost with the most advanced line of general- and special-purpose tractors obtainable. Before making an investment in a tractor of any type, take a closer look at Massey-Ferguson. You will see at once why these tractors are so accurately called "The Challengers".

We can help you select a "just right" tractor from 17 different models that make up the Massey-Ferguson line. Tractors from 26.5 to 120 horsepower. Diesel, gasoline, or LP gas engines. And the widest possible selection of options and accessories to permit customizing to your individual needs.

In addition, our Massey-Ferguson tractors offer major features not available on other tractors. Exclusives such as traction-increasing Pressure Control — the most important tractor advance in 33 years. Ferguson System hydraulics that provide the fast, easy way to handle even the largest implements and equipment. Easy chair comfort that outlasts the longest day.

There are many other sound reasons why you should select your next tractor from this great line of Massey-Ferguson Challengers. Come in and talk it over. We say we have the most capable tractor for your needs and we are willing to back it up with comparison figures. And tractor-against-tractor tests in the field.

Choose from 17 models built by the world's largest tractor maker



MF 130  
Deluxe  
Vineyard



MF 135  
Special  
Deluxe



MF 135  
Vineyard



MF 150  
Standard



MF 165  
Standard,  
Row Crop,  
Low Profile



MF 175  
Standard,  
Low Profile



MF 180  
Row Crop



MF 180  
Western



MF 1100  
Row Crop



MF 1100  
Western



MF 1130  
Western



MF 1130  
Row Crop

BUY NOW — NO INTEREST UNTIL 1969

BRAUCHI BROTHERS  
BROWN MOTOR CO.

CIRCLE T IMPL. CO.

GILLEY'S IMPL. CO.

KUHLMAN MOTOR CO.

PFISTER-RHODES IMPL. CO.

SALINA FARM SUPPLY

WINIFRED IMPL. CO.



YOUR MASSEY-FERGUSON

DEALER

Marysville

White City

Clay Center

Minneapolis

Linn

Jamestown

Salina

Winifred

### LINDQUIST IMPLEMENT CO. SALINA, KANS.

YOUR DEALER FOR

*Glencoe*® CHISEL PLOWS  
with "ADJUSTO-PITCH"  
LIVE-ACTION SHANKS!

DRIVES RIGHT THROUGH SOIL THAT STOPS  
OTHER CHISEL PLOWS COLD!

Glencoe Giant "G" plows with new "ADJUSTO-PITCH" feature can plow up to 50% deeper with SAME power—or plow up to a 1/3 wider strip—at any desired depth than is possible with ordinary chisel plows using the same power!

Hammer-blow vibration of each independently mounted shank opens soil deeper to save moisture and boost crop yield. Three position "ADJUSTO-PITCH" permits use of sweeps, spikes, or shovels at exact angle best for each. Plow sizes to fit your power. "ADJUSTO-PITCH" models 7' to 17' wide—pull type and mounted. Standard type wing models to 35'. See our display today! Ask for a demonstration.

\*Patented and TM of Portable Elevator Mfg. Co.



"ADJUSTO-PITCH" puts spring pressure on curve of shank where it exerts greatest penetration pressure and allows maximum vibration of shank.



PORTABLE ELEVATOR MFG. CO. Bloomington, Ill. • Glencoe, Minn.



LINDQUIST IMPLEMENT CO.

808 No. 10th

Phone TA 3-2451

SALINA, KANS.



## Fall is a Season for Ending and Beginning...

A time to reflect on the crop year ending—and to plan for the new year about to begin. A time to think about credit... about PCA. ■ Production Credit Associations furnish credit for agricultural production... line-of-credit financing to meet expenses from planting to harvest... from buying to selling... from breeding to feeding. ■ PCA managers are four-season men, too. They're credit specialists... interested in agriculture, dedicated to serving their membership. ■ PCAs are growing... in members... in service. Want to know why? Stop at the red and white oval... ask the manager.

Four-Season Credit  for Agriculture

Manhattan  
Production Credit Assn.

5th & Humboldt Ph. 776-7061

Serving Marshall, Clay, Riley, Geary, Pottawatomie & Wabaunsee Counties. Branch offices at Clay Center, Marysville. Fieldmen: Owen Duer, Asst. mgr.; Ray Cohorst, Marysville, HI 3-4005; Floyd Rutherford, mgr. Residence — Ph. 776-5683



Council Grove  
Production Credit Assn.

315 W. Main — 767-5515

Serving Dickinson, Marion, Morris, Chase & Lyon Counties. Branch offices at Abilene, Hillsboro, Marion. Fieldmen: Bill Abboro, Asst. sec.-tr.; James Peters, Lehigh; Wilfred Elliott, White City. Charles E. Graham, mgr. Residence — 767-5070



# '68 Farm Income To Be Slightly Higher Than '67

The Agriculture department says slightly higher average prices, a larger volume of marketings, and an increase of about 10 per cent in government payments indicate that realized net incomes of farm operators for 1968 will increase slightly from 1967.

This is indicated, it said, despite the continuing uptrend in production expenses. Although government payments to farmers in January-May totaled below a year earlier, they are expected to be up about 300 million dollars for the year. Larger feed-grain acreage diversion is the principal reason for the increase.

First published in Grass and Grain on Aug. 19, 1968; subsequently published Aug. 26, 1968 and Sept. 2, 1968.

**IN THE DISTRICT COURT OF RILEY COUNTY, KANSAS**  
In the Matter of the Application of **BEATE JEFFRIE EPSTEIN**, to Change Her Name.

Case No. 15,256  
**NOTICE**  
TO WHOM IT MAY CONCERN,  
GREETING:

You are hereby notified that the above-named Beate Jeffrie Epstein has filed her petition in the above-named court praying for an order and judgement changing her name to that of Bee Jeffrie Epstein, and that said petition so filed for such change of name will be heard by said court on the 4th day of October, 1968, at 10:00 a.m. or as soon thereafter as the court can hear the same, at which time and place any person or persons objecting to such change of name may be present and their objections heard.

**BEATE JEFFRIE EPSTEIN**  
Petitioner  
**LARRY B. MC GRATH**  
513 Leavenworth  
Manhattan, Kansas  
Attorney for Petitioner

The department said beef, pork and milk production is larger this year, while production of eggs, turkeys and milk is down.

## States Latch Onto Cigarets For New Funds

If your vacation took you through several states this summer you might have discovered something that has the cigarette people doing a slow burn: State cigarette taxes have risen sharply.

Within the past year 15 states have voted increases, a few of them to figures round as smoke rings. Florida's tax jumped to 15 cents from 8 cents, and California's to 10 from 3.

Three states lifted the tax by five cents a pack, one by four and another by three and a half cents, two by three and five by two. West Virginia raised its tax by only one cent.

### Critical Role

Industry spokesmen say they believe considerations other than public health have motivated the legislators. But a lot of people feel a desire to discourage smoking has played at least some small but critical role.

The suspicion was expressed this way by a man closely associated with the industry, who asked, incidentally, that the statement not be attributed to him:

"We're a good industry to pick on. Everyone is out to get us, and so if you need more money you might as well get it from someone nobody likes."

Few instances can be recalled, however, when tax increases were asked for reasons of public health. One of these involved a presidential candidate, Gov. Nelson A. Rockefeller of New York, who in 1965 sought for an increase to 10 cents a pack for two announced reasons: to discourage smoking and to increase revenue.

### Hard Pressed

It is usually the latter reason that is given as the motivation, for most states are hard pressed to find additional revenues for new services and for old projects grown more costly.

Regular increases of one, two or three cents a pack were the pattern until a few years ago. But in the past couple of years the increases have been nearer a nickel.

The reason for the bigger increases, said Herb Mattock, a field director for the Tobacco Tax Council, is that "legislatures, have taken the attitude that if they increase the tax by two or three cents a pack the vending machine industry will raise their price five cents and keep the change."

### Affect Pattern

Have the higher taxes hurt sales? "They affect the pattern rather than the amount," Mattock replied, offering the following illustration:

In Oregon the cigarette tax is four cents. In neighboring Washington it is nearly three times as much at 11 cents. In Oregon, per capita sales of cigarettes is 165.1. In Washington it is 99.7.

Following is a list of state tax increases since July 1, 1967, as compiled by Commerce Clearing House, a publisher of tax and business law information:

California 3 cents to 10 cents; Florida 8 to 15; Oklahoma, Pennsylvania and Rhode Island 8 to 13; New Mexico 8 to 12; Arizona 6.5 to 10; New Jersey 11 to 14; Alabama 7 to 10; Iowa and Maine 8 to 10; New York 10 to 12; Ohio 5 to 7; Illinois 7 to 9; and West Virginia 6 to 7.

performed well in controlled laboratory experiments.

J. N. Wiltbank, an animal science professor at Colorado State University, is quoted as suggesting use of the contraceptive in helping producers hold down beef cattle numbers.

The coil could be used in cows being culled from herds for the slaughter market, Wiltbank suggests. So far the contraceptives aren't available commercially.

The intrauterine coil or loop has undergone experiment also in India in hopes of finding an effective, acceptable way of controlling the country's cattle population, the largest in the world.

For many Indians, cattle are sacred and therefore not to be slaughtered. Recent estimates place India's cattle population at around 210 million head, nearly twice that of the United States.

**Pick-up racks** **HAUL-MOR, INC.**

for any make or model pickup  
Sturdy • Convenient • Practical

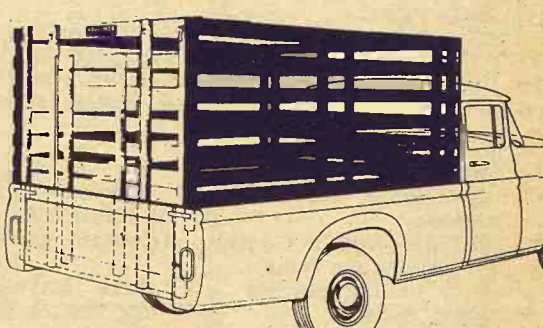

Mounted free on your truck at factory or shipped to you. Available in stock rack or fold-down combination.

Fits all trucks. No bolt projections to injure stock. Top grade select kiln-dried lumber. Choice red or white. Fits precisely so pick-up endgate closes behind it. Sturdy oak stakes. Lift-up gate slides easily in steel channels. Standard height 63". Special height on order.

When Ordering Specify Make, Model, Size of Bed

**HAUL-MOR, INC.** valley falls, kansas • phone 945-3211

# who needs a fat hog

nobody.

The fat hog is out of favor. And with good reason. The consumer demands lean meat—so the market wants a lean animal. You want to sell a heavy hog. Not a fat one.

You get lean, heavy hogs when three things are right. Breeding. Management. Feeding. Slack up on any one of them and you trim profits.

CO-OP Swine Feeds are formulated to give fast efficient gains. Tylan and Sulfa come in both Complete Feeds and Concentrates now. Get both in Starter and Grower Feeds; Tylan alone in Finisher Feeds.

Your Co-op Feed Man has the information and the products to improve your hog feeding operation. You can put your hogs on a diet—a CO-OP diet—to help get them heavy. Not fat.

Who needs a fat hog!

**COOP**  
**SWINE FEEDS**

Herkimer  
Herkimer Co-op Bus. Assn.  
Herkimer HI 3-3824  
Oketo RI 4-2341

Manhattan  
Farmers Cooperative Assn.  
Manhattan-Alta Vista  
Westmoreland-Onaga

Carlton  
Farm Co-op Assn.  
Carlton  
Telephone 31

Junction City  
Farmer-Stockman Co-op Assn.  
Council Grove  
Junction City CE 8-4158

Greenleaf  
Farmers Co-op Elevator Assn.  
Greenleaf-Linn  
-Washington

Clay Center  
Farmers Union Co-op  
Clay Center-Bala  
Miltonvale-Leonardville

Alma  
Farmers Union Co-op  
Alma Ph. 765-3612  
Eskridge Ph. 449-2291

Holton  
Farmers Union Co-op Bus. Assn.  
Holton 364-3161  
Denison 50-Mayetta 28

St. Marys  
Farmers Union Co-op Business Assn.

## Stop here for the BEST BUY in a FORAGE BOX



Two models:  
KWIK-LOAD,  
Power Box

Compare these 7 points - then decide for yourself

1. Load Size
2. Steady Feeding
3. Crops Handled
4. Unloading Ability
5. Your Safety
6. Box Strength
7. Resale Value

When you do buy a box, whatever the price, better make sure it's built like a

# KASTEN

Priced to Meet Competition

**A.A. KLUGHARTT MACHINERY CO.**

KANSAS CITY, MO. — distributors

SEE A NEARBY KASTEN DEALER

ABILENE	Wright Implement Company
COURTLAND	C & W Farm Supply
HERINGTON	Lockard Implement
HIAWATHA	N.E.K. Motor & Implement
MARYSVILLE	Brauchi Brothers
SENECA	Heiman Implement
ATCHISON	Allen Motor & Implement
HIGHLAND	Tom Miller Implement
LEONARDVILLE	Kendall Garage & Implement
LINN-PALMER	Bisping Implement
PAXICO	Eddies Service
SALINA	Martin-Lockard Implement
WAMEGO	Meinhardt Farm Equipment
WATERVILLE	Waterville Motor Co.

## Beef Supply Management Thru Birth Control?

The use of mechanical birth control devices to limit the number of cattle during times of oversupply of beef is suggested by some scientists as an alternative to the time-honored procedure of keeping bulls from cows.

Agriculture department tests show that the simple intrauterine plastic coil—advocated for human use by some authorities—is virtually fool-proof as a contraceptive device for cows.

The coil still is in the research stage of livestock use, the department says, but so far it has



### WE CAN FIT YOU

Justin • Acme • Texas  
Nocona and Tony Lama

On US 24 — 2 Blocks East  
of Cloverleaf on US 24  
**TOPEKA, KANS.**



## OUR DAILY BREAD

- by G&G Area Cooks

### Contest Prize Won By Mrs. Vernon Bolte, Beverly

The prize winner is Mrs. Vernon T. Bolte, Beverly.

#### APPLE & CHEESE DESSERT

Fill a shallow baking dish with:

5 cups sliced apples

Sprinkle with:

1 tablespoon lemon juice

1/4 cup sugar

Mix together:

1/4 teaspoon cinnamon

1/2 cup flour

1/4 teaspoon salt

1/2 cup sugar

Cut in 1/4 cup butter until above mixture is granular. Stir in 3/4 cup grated cheese. Spread over apples and bake at 350 degrees until apples are tender, about 40 minutes. Cool before serving. Serve with whipped cream, Dream Whip or ice cream.

Mrs. Marvin Heck, 402 Pierce Street, Washington, sent the following recipe:

#### BUTTERMILK SPICE CAKE

2 1/2 cups sifted cake flour

1 teaspoon baking powder

1 teaspoon soda

3/4 teaspoon cinnamon

3/4 teaspoon salt

1/2 teaspoon cloves

1 cup granulated sugar

3/4 cup Spry

3/4 cup brown sugar

1 cup plus 2 tablespoons buttermilk

2 eggs

Sift flour, baking powder, soda, salt, spices and granulated sugar. Stir Spry just to soften. Add dry ingredients, brown sugar and buttermilk. Mix till flour is dampened. Beat two minutes. Add eggs, beat one minute. Pour batter into two 8-inch square cake pans lined on bottom with paper. Bake at 375 degrees for 30-35 minutes.

\*\*\*

Mrs. J. W. Green, R 2, Clinton: "Here's a recipe we like very much. Hope readers like it as well."

#### APPLE SALAD

3 cups diced unpared apples

1 cup chopped celery

1 cup grapes, halved

1/4 teaspoon salt

1 tablespoon lemon juice

1/2 cup mayonnaise

Core apples and dice. Add rest of ingredients and mix well. Refrigerate till served.

\*\*\*\*

Mrs. Raymond James, R 5, Clay Center, Kans. "May I submit this unusual and delicious Watermelon Pickle recipe?"

#### SWEET WATERMELON PICKLES

3 quarts cup-up watermelon rind

2 quarts cold water

4 tablespoons salt

2 tablespoons powdered alum

3 cups sugar

2 cups white vinegar

2 teaspoons grated lemon rind

1 tablespoon whole spices

1/2 cup red cinnamon candies

1/4 teaspoon red food coloring

Remove green portion of rind and cut remaining rind into shapes as desired. Make a solution of the water, salt and alum in crock or enamel pan. Add rind and weight down. Let soak for four hours. Drain and put into kettle, cover with warm water and cook gently until rind is tender, about 30 minutes. Combine sugar, vinegar, lemon rind and spices (tied in bag) red candies and red coloring. Bring to a boil. Add cooked drained rind. Simmer until transparent and shiny, about

five minutes. Pack carefully in jars and cover with syrup and seal.

\*\*\*\*

Mrs. Arlan Swanson, 202 N. Adams, Council Grove: "I enjoy reading the Woman's Page of the Grass & Grain paper. I am sending a recipe which we all enjoy very much and now it is getting near apple time of the year."

#### APPLE CRISP

1/2 cup brown sugar

1/2 cup oleo

1/2 cup quick oats

1/2 cup flour

Line a buttered baking dish with apple slices. Sprinkle with

### The Latest 'Daily Bread' Prize

#### CORN SERVER

COMPLETE SERVICE for four. Set includes four corn husk dishes, eight corn skewers and attractive salt and pepper shakers. New and different, makes a pretty table setting. Butters the corn and keeps it hot. No more burned or messy fingers while eating corn on the cob.

The winner each week is drawn by lot from the recipes printed.

Win one by sending us your favorite recipe — this can be main dish, leftover, salad, side dish, dessert or what have you.

1. Check your recipe carefully to be sure all ingredients are accurate and accounted for.

2. Be sure your name and address are on the entry.

3. Only one recipe at a time, please.

4. Send it to Woman's Page Editor, Grass & Grain, Box 1009, Manhattan, Kansas

sugar and cinnamon, (about 1 cup sugar). Dot with oleo. Add 3/4 cup water. Mix together the brown sugar, oleo, oats and flour until crumbly and put over the apple slices. Bake about 45 minutes, or until brown in 350 degree oven. ("I use 9-inch cake pan.")

### Hints To Follow When Traveling With Children

Motor trips with infants and children require just a few extra precautions to assure a safe

and comfortable journey. If possible, limit your travel to only 200 or 300 miles a day and choose stopover points with facilities for recreation and infant care. Stock your car with a sufficient supply of disposable diapers and sealed jars of baby food. Make certain milk is pasteurized and water is pure. Also, see to it that your children's immunization shots (tetanus, polio and whooping cough) are up to date.

# TRADE NOW!

## It's money in your pocket

New or used International equipment: Combines • Tractors • Most implements (sold with tractors)

**TRADE NOW!** Buy at a guaranteed price.

**TRADE NOW!** No cash down payment with any reasonable trade-in. Keep your money earning in the bank.

**TRADE NOW!** Get it now—use it now. Speed up your fall work. No costly repairs to your old equipment.

**TRADE NOW!** Pay no finance charges until well into 1969—when you finance through IHCC.

See your dealer soon. Let him figure your deal—on the International Harvester Credit Corporation Waiver of Finance Plan. The sooner you trade, the more you save!



First to serve the farmer

WAKEFIELD  
Auld Chevrolet

BELLEVILLE  
Chapman's On US hwy. 81

ABILENE  
Abilene Truck & Tractor

HANOVER  
Hanover Impl. Co.

LEONARDVILLE  
Kendall Garage

MARYSVILLE  
Bruna Brothers

FALUN  
Dauer Impl. Co.

HERINGTON  
Pioneer Service & Sales

MINNEAPOLIS  
Chapman Impl. Co.

COUNCIL GROVE  
Macha-Revere

## the wedding gown



### the essence of femininity

To be absolutely certain you'll look your loveliest on the most important day in your life see our magnificent collection of bridal gowns. Also bridesmaid dresses and complete wedding accessories. Betty Wallerstedt, our bridal consultant, will be pleased to help with your planning.

Bridal Shop—2nd Floor

Bridal Gowns From \$70. Upward

# Woodward's

DOWNTOWN

MANHATTAN



ey. If pos-  
el to only  
ay and  
s with fa-  
nd infant  
with a suf-  
sable dia-  
of baby  
lk is pas-  
pure. Al-  
children's  
etanus,  
ugh) are



#### By Beverly Macy

A short time ago a news story appeared in G&G and one line contained only two words, "Philips Gloeiampenfabrieken." The proofreader just about fell off her chair when she saw that of the two words the one that came out of the linotype machine misspelled was "Philips."

Learned something about myself while vacationing on Lake

Hamilton in Arkansas. Not only am I a backseat driver in a car, but in a motor boat as well.

\*\*\*

The town of Hot Springs, Arkansas is aptly named. We'd stop at a drinking fountain in the park expecting to get a cool refreshing drink and out squirted hot water. Don't think I had a cool drink of water during our entire stay.

#### Thanks From Contest Winners

The following "thank-you" notes were received from winners of "Our Daily Bread" recipe contests:

Mrs. Earl Moore, Holton: "What a happy surprise. Thank you so much for the serving pitcher. I am sure I will enjoy using it. Always look forward to reading the page, 'Our Daily Bread.' Thanks again."

Mrs. Lamoine Baldock, Delphos: "The beverage server is very nice. Yes, and I had used those at Howard Johnson's and thought they were so pretty, now I have one of my own — thanks to you."

Mrs. Walter Swartz, Alta Vista: "Thanks so much for the insulated server. I know I'll enjoy using it a lot."

Mrs. John Henrichs, Endicott, Nebr.: "Received the gift, the Holiday insulated server. It is lovely. I want to thank you very much for it."

## Get Rid Of Insects The Non-Toxic Way

Zinging mosquitoes, flies and other insects need no longer mar children's fun outdoors. And there need be no danger to their health. This young mermaid checks the aerosol her mother just used to free the area of pests. To safeguard the family's health, it's important to read the label carefully when choosing an insecticide. There is one way you can be certain there is no danger of toxicity. Look for "Non-Toxic to Humans and Pets" right on the front of the can. Then it contains pyrethins, the only insecticide which can be legally labeled "Non-Toxic to Humans and Pets." It can be used outdoors or indoors. It leaves no dangerous residue on food or garden and won't harm the family pets. Only the insects are affected — and quickly. The children will enjoy their precious play time

to the fullest. And you can relax, knowing they won't be coming in contact with harmful insecticide materials. Just remember: Always check the label.

Paper Back  
**Books**  
Largest Stock  
In Town

25c - 35c  
50c - 75c



University  
Book Store

623 N. Manhattan Manhattan

## A Bank Preferred by Farmers And Livestockmen

**FREE OFF-STREET  
Parking  
While Eating at**

**SCHUESS**

The Family House  
**Cafe**  
MANHATTAN

#### Food Poisoning

Protect yourself and family against food poisoning on picnics and outings. If you prepare perishable dishes at home, refrigerate them immediately and keep such food cold until serving or cooking. Discard any food that appears soiled or tainted. Take along several nonperishable food items such as canned food, potato chips and clean raw fruits. The use of vinegar in meat, salad and fish dishes will help retard bacteria.

Visit Our Retail Display Of  
Lighting Fixtures

Endacott Electric Co.  
309 MORO — MANHATTAN

## Hitch-up to the Gehl Chop-King

**NEW! Lightweight 10,000 RPM KNIFE SHARPENER.** Electric or gas models, for minute-per-knife sharpening on the machine — in the field or at the machine shed. Adjustable guide insures proper beveling of knife cutting edges.

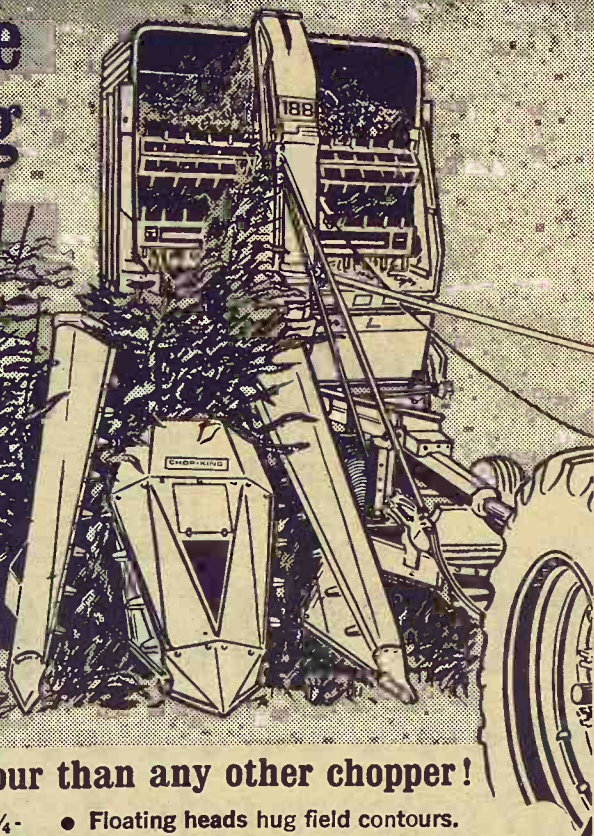
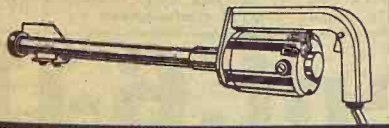

### short-chops more tons per hour than any other chopper!

Watch that crop fly! Short-chopped to 1/4-inch . . . and more of it, in the box every chopping hour. Hitch your tractor to the only chopper built to take full advantage of big tractor horsepower, the brawny Gehl Chop-King. Bigger in size, bigger in capacity than any other chopper going. Big in features too!

- Narrow 2-Row and 3-Row corn heads. Regular one and two row also. 8-foot mower bar, 6-foot hay pick-up also available.
- Rugged 8-Knife flywheel with chrome-edged knives that stay sharp longer. Tungsten carbide faced knives also available.
- Big 127 sq. in. throat gulps in crops faster.

- Floating heads hug field contours.
- "Telescoping" U-joint permits full-power chopping around tight turns.
- Select-A-Cut Transmission lets you change forage lengths with the push of a lever.

Come on in and take a closer look at the really big difference in choppers today . . . the Gehl Chop-King. Financing available. (\*Optional equipment)

Make us Prove it with  
a Demonstration!



MARYSVILLE  
BRUNA IMPL. CO.  
WAMEGO  
WAMEGO TRUCK  
& TRACTOR  
LINCOLN, KANS.  
RHUDY & SONS, INC.

SALINA  
LINDQUIST IMPL. CO.  
VALLEY FALLS  
VALLEY IMPL., INC.  
CLAY CENTER  
TOBUREN IMPL. CO.

HERINGTON  
TRI-COUNTY SALES  
SENECA  
SENECA IMPL. CO.  
ABILENE  
WISSING MOTOR CO.

**5%**  
ON CERTIFICATES OF DEPOSIT  
**Junction City, Kans.**



## Baby Crib Sheets Are Both Pretty And Practical

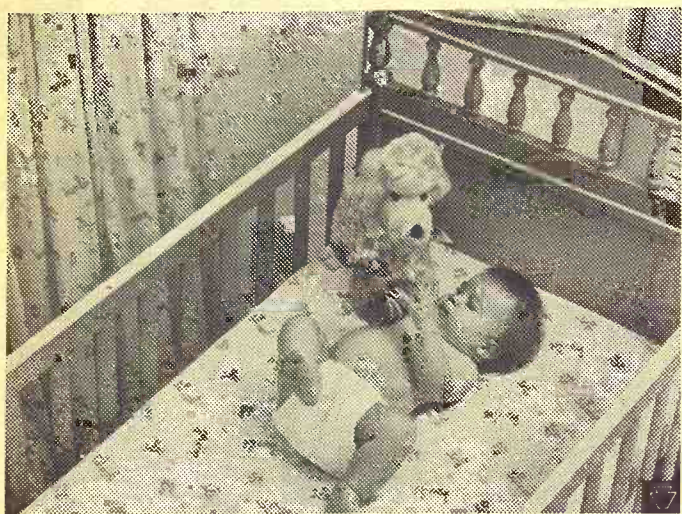

Does Baby have territorial rights? You bet he does! In no time he's got his crib staked out as his very own, along with his toys and even his own pretty crib sheets. He'll spend lots of time there sleeping (nearly 20 hours a day at first), playing and just growing. So naturally you'll want them smooth, soft, easy to change and pretty, as well as sturdy. One manufacturer put all these things into its new fitted crib sheets, plus frolicking poodles printed all over in Wedgewood blue and pink. This same fabric can be used for nursery curtains.

It's a sheet any baby can appreciate; the 100 percent soft cotton is so comfortable and stays wrinkle-free. But you like it best naturally because you can change it lightning fast,

thanks to the special type of elastic used around both sheet ends so that all four corners stretch. Mitered corner seams, strongly over-edged to prevent tearing, insure a snug fit always. Crib sheets must take a lot of punishment — and these can, because of their minimal shrinkage, generous cut and expert tailoring. Printed sheets are fun; provide a kind of instant decoration for the nursery. But if you prefer, these same new sheets come in plain white, too. The company also makes a new luxurious permanent-press, no-iron percale baby sheet, as well as a special stretch-weave type, woven so that the stretchiness is also in the width of the fabric, making the sheet especially easy to put on from side to side when a

crib is tucked in a corner against the wall. All three types launder and dry like a dream.

## Cigarette Use On Decline

Exact figures haven't been released yet, but business sources say total cigarette smoking will be down markedly in the past year. Cigarette consumption in the U.S. has risen steadily over the years, from 1 to 3 percent a year recently, except for 1964, following the report of the U.S. Surgeon General which linked smoking with cancer, heart disease and other health problems.

September 3, 1968

Consumption started back up the next year, however, reaching 572 billion cigarettes last year. Per capita consumption dropped back ever so slightly in 1967 to about 214 packs per person aged 18 or over.

Trade sources cite effective advertising by anti-smoking groups as cutting into total cigarette use. Profits of tobacco companies generally declined last year, and all of them have been shifting into non-tobacco sales. American Tobacco, for example, has recently acquired Mott apple products and Russ Togs, a large apparel maker.

This Year Put Up  
**MONSANTO**  
**SEAL-VAC**  
**VACUUM SILAGE**

NEXT TO  
NO SPOILAGE

For more information, call  
your SEAL-VAC Dealer.

**Victor Kruse**  
Phone 2609  
Barnes, Kans.



## See the Spectacular Alan KING Two-Hour Stage Revue featuring

"THE BROTHERS and THE SISTERS"

You've seen and heard him on the Ed Sullivan Show . . . now see him in person . . . his own 23-piece orchestra plus other top acts and personalities of the outdoor show world!

THREE NIGHTS ONLY!

FRI.  
SAT. **SEPT. 6-7-8**  
SUN.

## MID AMERICA FAIR

NITE ... GRANDSTAND ATTRACTIONS ... 7:40 P.M.

★ FRIDAY, SEPT. 6 THE ALAN KING SHOW ★  
SATURDAY, SEPT. 7 THE ALAN KING SHOW  
SUNDAY, SEPT. 8 THE ALAN KING SHOW  
MONDAY, SEPT. 9 THE GRAND OLE OPRY  
TUESDAY, SEPT. 10 THE GRAND OLE OPRY  
WEDNESDAY, SEPT. 11 JOIE CHITWOOD THRILL SHOW

**AUTO RACES** Sat. **SEPT. 7-8**  
Sun.

AFT. (SPEEDWAY CARS) AFT.

SPECIAL EVENTS  
(FREE)  
In Front of Grandstand

TEAM PULLING  
(1 P.M. MON., SEPT. 9)

★  
SHETLAND PONY SHOW  
(1 P.M. TUES., SEPT. 10)

★  
QUARTER HORSE SHOW  
(9 A.M. WED., SEPT. 11)

CLIP AND MAIL

Order Reserve and Box Seats Now!  
SEE THE **Alan KING** STAGE SHOW

BOX SEATS \$3.50 ☐ TRACK SEATS \$3.50 ☐  
GRAND. RESERVE \$3.00 ☐  
FRI. NITE (SEPT. 6) ☐ SUN. NITE (SEPT. 8) ☐  
SAT. NITE (SEPT. 7) ☐  
(Check Date of Performance Desired)

NAME \_\_\_\_\_  
ADDRESS \_\_\_\_\_ TOWN \_\_\_\_\_  
Send check or money order with self-addressed stamped envelope to Ticket Department, Mid America Fair, P. O. Box 945, Topeka, Kansas 66601. Order early. Be sure to specify date of performance.

## TOPEKA-Sept. 6-11



### Just one darn minute!

That's the most an Accutron® timepiece will gain or lose in one month's time. And we'll put it in writing.†

Accutron looks like a watch. But it isn't. It doesn't have a mainspring, a hairspring, or a balance wheel.

These parts make a watch run fast or slow. Accutron has replaced them with an electronic-powered tuning fork. It splits each second into 360 equal parts. And makes the Accutron timepiece so precise, it won't gain or lose an average of more than two seconds a day. In fact, we guarantee accuracy to within 60 seconds a month.† Just one darn minute.

The old-fashioned balance wheel principle is used in all watches; not the Accutron movement. The Accutron tuning fork makes possible the first guarantee of accuracy ever given.

ACCUTRON CALENDAR "V" 14K gold filled, waterproof\*, sweep second hand, calendar window. Gilt applied markers on gilt or silver dial. Luminous dots and hands. \$175.00

SEE OUR SELECTION \$125.00 UP

**SNYDERS JEWELRY**  
CLAY CENTER

\*When case, crown and crystal are intact.

†We will adjust timekeeping to this tolerance, if necessary. Guarantee is for one full year.

SALE EVERY  
WEDNESDAY

## Beverly Stockyards Co.

Salina, Kansas

SALE TIME 12:00

Due to the heavy rains our cattle and hog run was lighter than the previous week but even so we had a good run of stock that sold on a higher market on all classes of cattle. We had a house full of people and a world of buyers and could have sold a lot more cattle. We feel here at the Beverly Stockyards with our connections in the north and back in the eastern corn belt which makes ours one of the best livestock markets in this area. Listed below are a few sales from Wednesday's auction.

### CATTLE

Cleverdon Bros., Brookville	30 blk str cvs	479 @	30.35
Kenneth Ryan, Lincoln	2 wf str	750 @	25.70
Jake Donmeyer, Salina	5 wf str	578 @	26.60
Con Hoover, Niles	12 blk wf str	495 @	28.60
D. Weathers, Tescott	7 blk str	680 @	26.10
Charles Westerman, Ellsworth	2 blk hfrs	445 @	26.40

Norbert Dupes, Gypsum	9 wf str	430 @	27.80
Harold Harper, Tescott	12 wf hfrs	730 @	24.75
Earl Wooler, Brookville	3 blk str	318 @	32.10
Allen Schleuber, Lehigh	81 pln ql str	765 @	25.42
Bill McFall, Brookville	9 pln ql str	620 @	24.75
Fred Berkley, Tescott	1 wf cow	980 @	21.20
Cleverdon Bros., Brookville	17 blk hfrs	470 @	26.55
Von Lee, Tescott	1 hlstr cow	935 @	16.40
C. A. Hoover, Niles	1 wf cow	1175 @	17.80
Charles Westerman, Ellsworth	1 blk bull	1570 @	23.00

### HOGS

Leonard McIntosh, Oak Hill	9 wht hogs	205 @	19.20
----------------------------	------------	-------	-------

Jake Donmeyer, Salina	6 spt hogs	197 @	19.00
Edwin Dent, Jr.	11 red hogs	215 @	19.05
George Keating, Lindsborg	4 wht hogs	157 @	19.00
Chas. Martin, Solomon	1 red hog	315 @	18.70
Glenn Allison, Minneapolis	1 blk boar	580 @	12.80
Bob Mason, Solomon	1 spt hog	275 @	17.75

These are just a few of our sales from Wednesday's sale. For highest prices for your livestock and the biggest net returns bill your next consignment to the Beverly Stockyards Co. in Salina. For more information about prices, get in touch with us and we will come and look at your stock.

## Beverly Stockyards Co., Salina, Kansas,

Located on east edge of Salina on old highway 4C

CARL GOTTI, Tescott 283-4693  
PAUL DIEHL, Brookville 225-3503

JACK BEVERLY, Salina TA3-3191  
HARLAN JENSEN, Salina TA3-8445

BOB GRACE, Minneapolis EX2-3028  
JIM FORSHEE, Concordia CH3-4717 at 7:10.

Market reports on KFRM Saturday and Wednesday mornings at 7:20; also KLSI Saturday and Wednesday mornings at 7:10.



## Area Polls Dominate Fair In Missouri

It was Missouri's State Fair, but it was nearly all Kansas in the Polled Hereford judging at Sedalia.

Riffel & Sons of Enterprise, Alfalfa Lawn Farms of Larned, and Serrians Double S Ranch of Lincoln won 22 of 23 blue ribbons.

Riffels got 13 ribbons, Alfalfa Lawns 7, and Serrien 2. Riffel showed champion heifer and champion bull with Miss Deluxe Worth by Deluxe Mixer 3, and CPH Woodrow 206 by CMF Domestic Woodrow.

Salina Tax Up 23 Percent

Of all the tax increases announced in the G&G area, few match the one facing Salinians. The new tax bill there will be \$109.29 per \$1000 valuation — an increase of 23 percent.

A tax bill of \$500 by last year's levy will be up to \$615.

An increase of nearly 18 mills — to \$46.65 — in the school district levy accounts for most of the increase.

## Test Boar Sale Averages \$239

Superior boars and spirited bidding by Kansas hogmen combined to climax summer tests at the Kansas Swine Improvement boar testing station on the Kansas State University campus.

An average price of \$239 paid for the 58 animals sold is indicative of the quality of the boars. This is one of the highest sale price averages in the station's 11-year history, and quality of animals ran high, according to Wendell A. Moyer, Extension swine specialist at KSU.

Two littermate Duroc boars rated first and second in the sale. Emery Berry, Minneopolis, took his choice for \$460, and Alfred Link, Yates Center, bought the other animal for \$405. These boars were bred by the Gooch Research Farm, Manhattan, gained about 2 pounds a day, and made a gain for each 2½ pounds of feed.

Highest price paid was \$510 for a Hampshire hog bred by John Weir, Geuda Springs. The animal was bought by Dean Funston, Abilene, who has been a regular participant in the test

station work. A littermate to this boar sold to Melvin Casey, Toronto, for \$380. This pen of animals gained about 2 pounds a day and consumed less than a pound and a half of feed for each pound of gain.

A Yorkshire boar, bred by Lauer Farms, Hope, sold to Rex Christie, Ottawa, for \$350, top price for that breed. Also selling at this price was a Yorkshire bred by Floyd Meyer, Palmer, and bought by Neil Hupe, Perry.

Most of the boars went to commercial breeders; however, a few were bought by purebred herd owners. Buyers represented most sections of the state. The sale was an evening event with a barbecued pork chop lunch, served to more than 400 people prior to the auction.

The sale marked the close of summer tests at the Swine Testing Station operated in Manhattan by K-State for KSIA. The winter tests will begin in October at the station. Breeders can get information about the operation from the KSU Animal Science and Industry Department or from county Extension agricultural agents.

The station was started in 1958 by the KSIA in an effort to better evaluate purebred stock. Rate of gain, feed efficiency, and meat-type characteristics are the important production factors considered, Moyer said.

In the tests, two littermate boars and a full or half-brother barrow are fed together. They are fed to an average weight of 200 pounds to determine feed efficiency and rate of growth.

Barrows are slaughtered when the tests are completed to determine carcass length, backfat, loin eye area, and percent of lean cuts. The boars are probed for backfat and sonority tested for loin eye area. Prospective buyers are furnished this information before the sale. The index for each pen of three is based on the individual index of both boars plus the Ham-Loin Index of the littermate barrow.

"The fact that most of the boars in this sale were purchased for use in commercial herds is an indication that Kansas swine producers are recognizing the value of tested boars in an efficient operation," Moyer said.

September 3, 1968

## SALE

Saturday  
SEPTEMBER 7

Starts 1:00 p.m.

Lunch Served

Due to the death of my husband, will sell the following personal property located 3 miles West of Junction of 81 and 56 highways, across the railroad tracks north, McPherson, Kans.

### IMPLEMENTS

1964 Gleaner A-II, 14-ft., SP combine, good rubber, A-1 Pr. new 11-16 tires and rims Pr. new 18-4-26, new flotation tires

1958 720 John Deere diesel row crop tractor, starting motor, 3-pt., live power, power steering, A-1

1951 R John Deere diesel tractor w/ 18-4-34 rice tires, fully equipped, factory cab, good

4-14 John Deere mounted plow 3-14 John Deere plow, hydraulic, on rubber

6-bottom John Deere disk plow on steel, used very little

10-ft. John Deere oneway, hydraulic, on rubber, A-1

12-ft. Krause oneway on rubber, good

John Deere subsoiler, ground lift, A-1

John Deere 10-16 drill, fertilizer, new disks, high rubber, rubber press, good

12 6-ft. John Deere harrow sections, good

Drag harrow eveners Pipe harrow drag John Deere side delivery rake

on rubber Heavy implement trailer w/ tilting bed 2 wheel trailer chassis Road Patrol; post hole digger 21-ft. Hutchinson 6-in. grain auger on rubber carriage w/ 5hp. gas engine, good 375-gal. 3 compartment fuel tank Set combine maize fingers Papeac silage cutter on steel 2-row field cutter, needs repair Baldwin pull combine

### TRUCKS AND CARS

1948 Ford F5 1½T truck, 13½ ft. grain bed, stock racks, good running order

1953 Ford 6 2-door, running condition

1952 Ford 6 2-door, running condition

1956 ½ ton 4-speed GMC pickup truck, good running condition

### MISCELLANEOUS

Log chains; post vise; drop cord; old wrenches; Chix feeders; garden cultivators; cream cans;

Oil heater; antique cabinet; antique cupboard; clothes closet.

R. J. SCHRAG ESTATE, Owner

Auct: Ted Krehbiel, McPherson.

Clerk: Jim Krehbiel.

## HOLT FARM SUPPLY

Next To Sale Barn

MANHATTAN PR 6-7943

## Manhattan Commission Co., Inc. Sale Every Thursday

We had a large run of cattle at our sale last Thursday, although the all-day rain did stop some of them. Prices on all stocker and feeder cattle were a little easier. Bull prices were stronger. Listed below is a partial listing of the sales made last week.

### FAT CATTLE & FEEDERS

10 whifce steers	596 @	29.00
5 blkwhif steers	608 @	28.80
5 black steers	609 @	28.80
2 whifce steers	612 @	28.00
10 blkwhif steers	588 @	27.85
7 whifce steers	606 @	27.50
12 black steers	594 @	27.35
6 black steers	586 @	27.30
2 whifce steers	680 @	27.10
2 whifce steers	667 @	27.00
1 whifce steer	655 @	26.70
1 whifce steer	625 @	26.60
1 whifce steer	655 @	26.30
61 black steers	804 @	26.25
55 whifce steers	788 @	26.25
1 whifce steer	680 @	26.10
1 whifce steer	640 @	26.10
1 blkwhif steer	745 @	26.10
1 black steer	670 @	26.10
4 whifce steers	920 @	26.00
11 whifce steers	832 @	26.00
1 whifce steer	635 @	26.00
1 whifce steer	650 @	26.00
23 whifce steers	846 @	26.00
30 black steers	911 @	26.00
2 whifce steers	720 @	25.90
8 sththorn steers	960 @	25.85
8 sththorn steers	962 @	25.85
1 whifce steer	765 @	25.80
1 black steer	800 @	25.80
7 whifce steers	854 @	25.80
12 mixed steers	890 @	25.75
10 mixed steers	870 @	25.75
1 whifce steer	665 @	25.75
10 whifce steers	940 @	25.75
5 black steers	656 @	25.70
1 whifce steer	685 @	25.60
1 whifce steer	730 @	25.60
1 whifbrof steer	845 @	25.60
1 blkwhif steer	810 @	25.60
1 black steer	675 @	25.50
2 black steers	850 @	25.50
3 whifce steers	935 @	25.50
1 black steer	905 @	25.50

2 whifce steers	915 @	25.50
20 whifce steers	916 @	25.15
1 whifce steer	920 @	25.10
11 whifblk steer	845 @	25.10
1 sththorn steer	835 @	25.00
14 black heifers	684 @	25.00
14 black heifers	670 @	25.00
1 whifce heifer	605 @	25.00
2 whifce steers	607 @	24.70
2 blkwhif heifers	645 @	24.50
1 black heifer	640 @	24.10
1 whifce steer	865 @	24.10
1 blkwhif steer	960 @	24.00
4 holstein steers	812 @	22.60
5 holstein steers	889 @	22.55
5 holstein steers	765 @	22.50

### STEER CALVES

2 whifce steers	190 @	35.75
1 black steer	235 @	34.00
2 blkwhif steers	285 @	32.50
3 whifce steers	422 @	32.25
15 blkwhif steers	495 @	31.20
1 blkwhif steers	330 @	30.50
2 whifce steers	430 @	30.00
15 black steers	560 @	30.00
2 whifce steers	433 @	30.00
3 whifce steers	503 @	30.00
1 whifce steer	375 @	30.00
1 black steer	475 @	29.80
1 black steer	440 @	29.75
1 whifce steer	505 @	29.50
1 black steer	430 @	29.50
1 whifce steer	405 @	29.40
11 whifce steers	502 @	29.30
1 whifce steer	430 @	29.25
1 whifce steer	470 @	29.20
1 black steer	510 @	29.20
8 whifce steers	531 @	29.15
5 whifce steers	538 @	29.10
2 black steers	370 @	29.10
1 black steer	495 @	29.00
19 whifce steers	558 @	29.00
1 whifce steer	500 @	29.00
11 whifce steers	560 @	28.75
1 whifce steer	465 @	28.75
2 whifce steers	560 @	28.50
1 whifce steer	325 @	28.25
2 black steers	510 @	28.40
1 black steer	555 @	28.30

### HEIFER CALVES

1 black heifer	255 @	27.25
1 whifce heifer	345 @	26.90

11 whifce heifers	482 @	26.90
1 whifce heifer	425 @	26.70
1 whifce heifer	395 @	26.40
1 blkwhif heifer	415 @	26.30
1 black heifer	470 @	26.10
6 whifce heifers	502 @	26.10
8 blkwhif heifers	489 @	26.10
10 blkwhif heifers	479 @	26.10
12 whifce heifers	537 @	26.00
11 whifce heifers	562 @	26.00
4 blkwhif heifers	385 @	26.00
1 black heifer	520 @	26.00
3 whifce heifers	435 @	25.90
1 black heifer	435 @	25.90
2 whifce heifers	432 @	25.75
2 black heifers	305 @	25.70
3 whifce heifers	471 @	25.60
2 whifce heifers	477 @	25.60
14 black heifers	495 @	25.60
1 black heifer	495 @	25.60
7 whifce heifers	514 @	25.40
1 whifce heifer	350 @	25.40
1 whifce heifer	505 @	25.20

### BULLS

1 whifce bull	1400 @	23.90
1 whifce bull	1345 @	23.30
1 black bull	1050 @	23.05
1 black bull	1205 @	22.30

### COWS

1 red cow	790 @	20.90
1 black cow	770 @	20.25
1 black cow	800 @	20.00
1 black cow	790 @	19.40
1 black cow	710 @	19.30
1 blkwhif cow	995 @	19.20
1 whifce cow	1000 @	19.00
1 black cow	725 @	18.90
1 charolais cow	1150 @	18.90
1 blkwhif cow	1175 @	18.90

### 2½ MILES EAST OF MANHATTAN ON US 24

1 blkwhif cow	925 @	18.75
1 black cow	765 @	18.60
1 roan cow	1065 @	18.60
1 black cow	730 @	18.60
1 red cow	975 @	18.50
1 black cow	715 @	18.50
1 blkwhif cow	855 @	18.40
1 black cow	845 @	18.30
1 whifce cow	1010 @	18.30
1 whifce cow	965 @	18.20
1 charolais cow	915 @	18.20
1 blkwhif cow	1090 @	18.10
1 blkwhif cow	1065 @	18.00
1 whifce cow	870 @	18.00
1 black cow	840 @	17.90
1 black cow	735 @	17.80
1 blackwhif cow	1035 @	17.80
1 black cow	1060 @	17.80
1 black cow	910 @	17.70
1 black cow	910 @	17.60
1 sththorn cow	995 @	17.60
1 charolais cow	1015 @	17.50
1 black cow	940 @	17.40
1 whifce cow	1045 @	17.40
1 holstein cow	1170 @	17.30
1 red cow	1265 @	17.25
1 whifce cow	1130 @	17.20
1 whifce cow	975 @	17.10
1 brofwhif cow	1045 @	17.00
1 black cow	1025 @	17.00
1 ayrshire cow	1230 @	16.90
1 black cow	895 @	16.80
1 whifce cow	1015 @	16.70
1 holstein cow	1280 @	16.70
1 whifce cow	1065 @	16.60
12 blk cows&calves	@	287.00
8 black cows	@	239.00

### NOTICE OF CHANGE

IN DAYS FOR BUYING HOGS AT ALMA & MANHATTAN Starting next week, we will buy only 2 days of each week at Manhattan, Kans. The days will be each TUESDAY and SATURDAY from 8:00 a.m. to 1:00 p.m. At Alma we will buy each Tuesday, starting Sept. 10 from 8:00 a.m. to 1:00 p.m. At Eskridge each Wednesday, same as always, from 8 a.m. to 1:00 p.m. Remember, after this week, we will NOT buy hogs in Manhattan on any other days except Tuesdays and Saturdays.

### BUYING FAT HOGS

We buy fat hogs daily at the Manhattan Commission Co., Inc., sale barn. We buy direct with no commission to the seller.

### At Manhattan

Mondays thru Saturdays

### BUYING HOURS

8 a.m. to 1:00 p.m.

At Alma & Eskridge

Every Wednesday

From 8 a.m. to 1 p.m.

\*\*\*

For information call the barn in Manhattan, PR 6-4815. Or you may call Joe Raine at Maple Hill 663-2226, or Eskridge yard 449-2347? or Alma yard 765-3841.

### FOR ESTIMATES

W. E. DUGAN -----Alta Vista, 229-6430  
JOE RAINE -----Maple Hill, 663-2226  
DON WELLS -----Manhattan, JE 9-3744  
MERVIN SEXTON -----Abilene, CO 3-3449  
C. J. WENTZ, bus. mgr. Manhattan, JE 9-5561

BARN PHONE -----Manhattan, PR 6-4815

Consignment Reports  
WIBW radio 6:30 A.M. Thursdays  
WIBW-TV 12:15 Noon Wednesdays

The Manhattan Commission Co., Inc.



MANHATTAN, KANSAS

East On US 24

Auctioneers: Joe Raine and Dale Feil





## Tops At Hutchinson

A Burrton boy, Lowell Brawner, had the grand champion steer at the Reno County Fair at Hutchinson. He's at right with his Hereford. Runnerup was the Shorthorn shown by Carolyn Magnuson of Partridge, at left.

## Some Early Deliveries Off Flint Hills Grass

EMPORIA — Scattered early cattle deliveries already are being made off of Flint Hills grass to feeders needing cattle now.

Some contracting continues for September and October deliveries, altho activity has slowed. Observers figure that Flint Hills yearlings are about two-thirds sold.

The better steers have been selling for \$25.50-\$26.50, a few operators holding out for \$27 but reportedly not getting it. Heifer mates are generally \$24.50-\$25.50. Plainer cattle have brought less.

Dealers who contracted cattle for resale say they have found it harder to sell than to buy the last few weeks, especially of heavier weights.

Most contract deliveries begin about Sept. 10 and will finish about October 1. Pasture men delivering early have expressed some dissatisfaction over weights, but most expect cattle held the normal term to average about 200 pounds gain for the summer. Flint Hills grazing conditions have been good all season, water plentiful.

If anything, grass may have remained a little too green. Stockmen hope it will strengthen in the final days of the grazing period.

One dry spot, covering most of about four counties in the Smoky Hills, west of the Flint Hills, has remained subnormal dry all summer. This includes Lincoln, Ellsworth, Ottawa and Salina.

Mitch McClure, Tescott, said he had received only four inches of rain fall all year. Most of the Flint Hills area, however, has had normal or better moisture.

McClure said he bought 300 more of the E. D. Webster & Sons cattle at Tescott and Coun-

cil Grove in late August for \$26.25, for animals weighing around 675.

Kenneth Anderson, San Antonio and Emporia, bought about 3000 plain steers, after the 20th, 2500 of them at \$24.50, 400 of the plainest at \$23 and 150 at \$24, some to be driven three

First published in Grass & Grain July 30, 1968

STATE OF KANSAS  
Notice of Submission of  
Proposed Constitutional  
Amendment at  
November 5, 1968  
General Election  
Pursuant to Article 14, Section 1 of the Constitution and in compliance with House Concurrent Resolution No. 1063, adopted by the legislature on March 7, 1968, a proposition will be submitted to the voters at the November 5, 1968, General Election for their approval or rejection to amend Section 2 of Article 4 of the Constitution as follows:  
"Sec. 2. General elections and township elections shall be held biennially on the Tuesday succeeding the first Monday in November in the years bearing even numbers. All county and township officers shall hold their offices for a term of two years and until their successors are qualified: Provided, One county commissioner shall be elected from each of three districts, numbered 1, 2, and 3, by the voters of the district, and the legislature shall fix the time of election and the term of office of such commissioners; such election to be at a general election, and no term of office to exceed six years."  
I hereby certify that the foregoing is a true copy of the proposed amendment to the Constitution of the State of Kansas contained in House Concurrent Resolution No. 1063 adopted by the 1968 Session of the legislature, the original of which is on file in my office.  
ELWILL M. SHANAHAN,  
(Seal) Secretary of State.

## WORK OR TRAIN

No experience necessary (age 17-50). Earn up to \$500 a month while training. Work in a full time salaried position in Wichita while training to become an automotive mechanic. Thousands of skilled mechanics needed now. You're first job will depend upon your personal qualifications. As you progress you will be moved to jobs for which you are training. Upon completion you will qualify with lifetime nationwide placement, housing arranged. Wife secured job if desired. WRITE: KANSAS AUTOMOTIVE SCHOOL, 1714 E. Douglas, Wichita, Kans., giving name, address, phone number and age.

to five miles afoot, others trucked 25-30 miles, all to be shrunk three percent. Deliveries are to be September 10 to October



## See us for Mr. Green for broadcast ahead of planting

Give your new crop a strong fertility base to build on all season long. Let us help you select the right grade of Gulf Mr. Green\* high analysis mixed fertilizer for application ahead of planting.

Genuine Gulf Mr. Green is your assurance of guaranteed plant food analysis, free-flowing material for trouble-free application and chemically-combined grades that deliver the same plant food ratio in every granule.

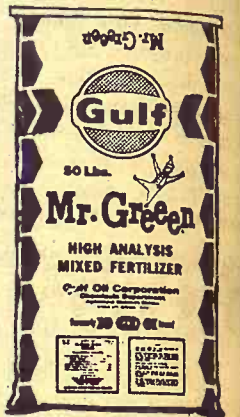

\*Trademark of Gulf Oil Corporation

"Don't just fertilize...be Gulf wise!"

Bulk Fertilizer At Extra Savings  
Spreaders Available  
YOU DO IT OR WE'LL DO IT

C K PROCESSING CO., INC.

Telephone PR 6-9269  
2 1/2 Miles East of Sale Barn MANHATTAN, KANS.



## Corner Post Comments

### Good Managers Need Good Records

You could also say that good records make good managers. The Computer-Ease System of farm record keeping is now helping many of our customers do a better job of managing their business and end up with more money in the bank.

They like these features:

1. Checks and deposits are easily coded to identify business and personal transactions.
2. Monthly reports facilitate forward planning and decision making from complete, up-to-date information.
3. Records output is tailored to their individual farming operations.
4. Monthly enterprise summary shows which enterprises are most profitable.
5. Personal budget summary gives a breakdown of family living expenses. Housewives



GARY W. BECK  
Farm Service  
Director

like this.

6. Ten-month tax estimate helps you make year-end adjustments with purchases and sales. This can save you money. Year-end tax summary and up-to-date depreciation schedule for easy filing.

Drop in and talk to us about this service and let us put a computer to work for you.

Deposits insured up to \$15,000.00 for each depositor by the Federal Deposit Insurance Corporation.

UNION STATE BANK



CLAY CENTER, KANSAS

Member Federal Deposit Insurance Corporation

## You? Penny-wise and pound-foolish?

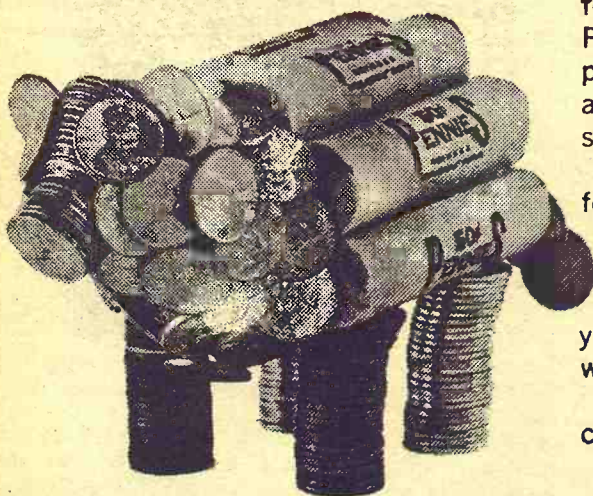

It's great to save money on cattle feed. But be sure it's an economy you can afford. Urea, often less expensive, is a safe feed additive to a certain level. Beyond that, it becomes toxic. That means many pounds of weight loss. So, while you appear to be saving money on feed, your cattle could be starving on synthetics.

That's why you'll need a good protein supplement if you're going after maximum weight gain. It costs no more to

feed the best. Sunflower Soybean Meal or Pellets. They're carefully processed from prime soybeans. They're highly palatable and digestible. They're nature's richest source of protein.

If you want that hefty weight gain with fewer headaches, arrange for Kansas Soya custom-mixing. We'll follow your present formula or, if you decide it needs beefing up, build a formula for you that's feedlot-proven for lowest cost with highest gain.

Maybe you mix your own feed. In that case, we'll deliver Sunflower Soybean Meal or Pellets whenever and wherever you need them. Or, if you pick up your order, provide automated in-and-out truckloading. And you can always use Kansas Soya's grain bank facilities.

Get the protein supplement and custom-mixing that makes all the difference at market. But first get all the facts. Start by telephoning Kansas Soya. Collect.

KANSAS SOYA PRODUCTS COMPANY, INC.  
Dickens 2-7270. Emporia, Kansas





liveries are to  
to October 1

en  
ting

en  
ZER

en  
ZER

en  
ZER

en  
ZER

en  
ZER

en  
ZER

en  
ZER

en  
ZER

en  
ZER

en  
ZER

en  
ZER

en  
ZER

en  
ZER

en  
ZER

en  
ZER

en  
ZER

en  
ZER

en  
ZER

en  
ZER

en  
ZER

en  
ZER

en  
ZER

en  
ZER

en  
ZER

en  
ZER

## Check Your Conversation For Signs Of Dullness

No woman wants others to describe her as "nice, but so dull." So maybe it's time to examine your conversation for signs of dullness. Do you begin every other sentence with "I" or "My?" Do you relate every thought, every experience, every emotion, every purchase to your friends? If you catch yourself in the habit, remember that your friends are interested in you, but not in every little thing about you.

Are you too nostalgic? Is it more fun for you to talk about the past than about the present or future? If so, you are not only boring people with oft-told tales but you are implying that you talk about your past because your present isn't interesting enough to mention.

The quickest way to banish this habit is to brighten up your "right-now" days with some new interests. Join a community-

service group. Keep up with current events.

When you tell a story do you tell every little detail? Minds tend to wonder when the teller feels it necessary to mention each thing or go over a point of a story several times.

Some conversational dullards bore their friends with the sheer quantity of their conversation. Even highly entertaining persons cannot talk continuously without becoming monotonous and causing others to resent the monopolizing of the conversation.

Variety is what sparks up a conversation. Some people rely on just one subject no matter who their audience is. Even if that subject is an interesting topic, it becomes dull as a steady conversational diet. One of a woman's charms is the surprise she holds for others. The woman who runs on a single con-

versational track holds no surprises in her conversational bag of tricks.

## Swine Industry At K-State

Kansas State University's new swine facilities and reports of research will be features of the first annual Kansas Swine Industry Day at Manhattan, Thursday, September 26.

Swine researchers in the Department of Animal Science and Industry are embarking on a vigorous program of study to match the increased interest in swine, growth in hog numbers, and abundance of swine feeds

in Kansas, Dr. Berl A. Koch, said this week.

The full day's program begins at Weber Hall on the campus with registration at 9 a.m. Exhibits and demonstrations during informal time of registration include sonoray testing, backfat measurements, artificial insemination equipment, and a booth by the Kansas Swine Improvement Association.

The morning program beginning at 10 a.m. will be a review of recent research. Topics include heat synchronization, rations and sex effects on carcasses, processing of sorghum grain for hogs, and aging and cooking

September 3, 1968

Grass & Grain

11

of pork. The noon pork lunch will be Dutch treat.

K-State's new swine facilities, just completed, will be on show for the afternoon program. The three new buildings include a farrowing and finishing building, a growing and finishing house, and a headquarters and laboratory building. Plans are for a 100-sow herd.

Informal time is planned for participants to tour the complete facilities and hear about plans for utilizing the new barns.

Mr. and Mrs. Paul Thompson,  
Manhattan, say "We enjoy the even and quiet warmth of flameless electrical heating."

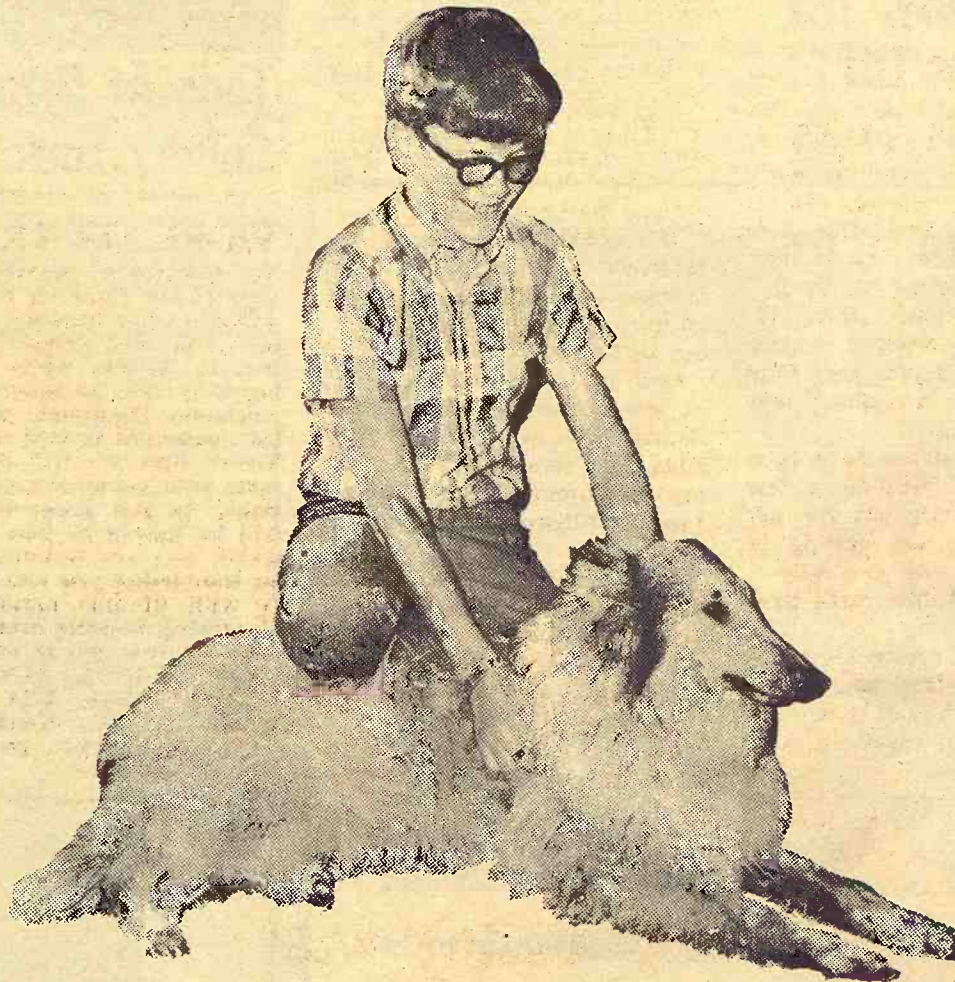

"It can be a very cold day and we don't realize it," says Mrs. Thompson. "Living in a total electric home is clean, too," she adds. "My drapes are still as new and bright looking as they were nine years ago."

Mr. Thompson says, "Our son, Tad, is bothered with several allergies, so we appreciate the apparent healthful side of flameless electric heat, too."

Join Mr. and Mrs. Thompson and thousands of other Kansas families enjoying the many benefits of flameless electric living. Just call KPL for complete, free information.



## HAWAII

Especially For You  
Nov. 2

Deluxe 14-Day Escorted Tour  
"KANSAS CITY GOES HAWAIIAN"

with native Clem Kapono \$720

includes:  
deluxe hotels, 4 islands,  
sightseeing, transfers,  
luau, leis, many meals,  
round-trip air from  
Kansas City on TWA and  
United Airlines. Space  
limited. Contact Mr. Kapo-  
no for further details.



**Donacyn Travel Service, Inc.**  
4030 WEST 83RD STREET  
PRAIRIE VILLAGE, KANSAS  
N.B. 2300

## Toughest in it's class



THIS CASE 830  
BEAT 'em all  
at ABILENE FAIR



With John Chase at the wheel, the CASE 830 pictured here won first place in its weight class tractor pulling contest at the Abilene Free Fair recently. This Case is a workhorse at the Wendell Chase Farm near Solomon, Kans.

GET THE WORKINGEST TRACTOR  
SEE A NEARBY CASE DEALER

- |  |  |
|--|--|
| CLAY CENTER<br>Porter Eqp't. Co.<br>1121 Crawford<br>ME 2-5202 | SALINA<br>Vahsholtz Impl. Co.<br>CHAPMAN<br>Jones & Knopp<br>WA 2-3241 |
| CENTRALIA<br>McBratney Impl.<br>Phone 857-3815                 | MARYSVILLE<br>Brauchi Brothers   |
| MARION<br>Longhofer Supply                                     | LINN<br>Kuhlman Motor Co.  |



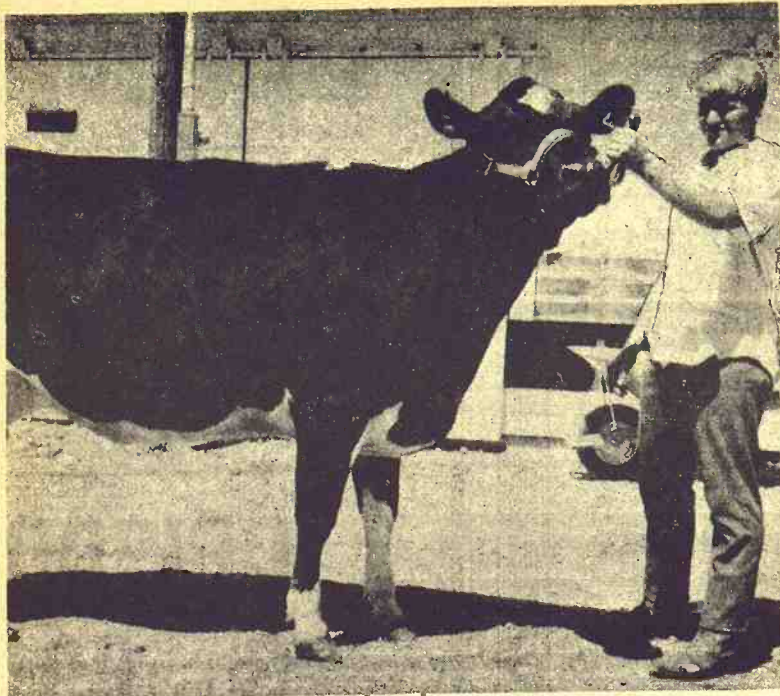

## Best At Abilene

Top Holstein at the Central Kansas Free Fair at Abilene was this one shown by Gary Floyd of Herington. He's the son of Mr. and Mrs. Wolter Floyd.

## Only Half Of State Business Pays Sales Tax

The Kansas sales tax is collected only on about half the gross sales of businesses filing tax returns with the state revenue Department, a legislative

council research report says.

The report was presented to the legislative council's legislative budget committee.

The report said a survey made by the department of revenue two years ago showed that deductions amounted to 49 per cent of gross sales on a state-wide basis.

It said examples of deductions are sales for purposes of resale

or processing; sales in interstate commerce; sales to the United States, the state of Kansas and its political subdivisions; sales of motor vehicle fuel; sales to charitable, educational and religious organizations, and allowances for returned goods and trade-ins.

Of the \$108,309,000 collected in sales tax in the fiscal year ending last June 30, the largest source of sales tax revenue was from sales of food — \$27,430,000.

The automotive business was the next largest source of sales tax, \$21,542,000.

General merchandise was next at \$17.31 million; unclassified retail \$11.31 million; public utilities \$10.1 million; lumber and building \$6.14 million; furniture \$4.60 million; apparel \$3.87 million; manufacturing

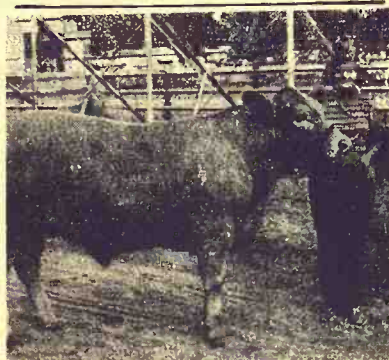

## Tops At Ottawa County Fair

Champion fat steer at the Ottawa County Fair at Minneapolis was this crossbred shown by Mary Kay McCall, daughter of Mr. and Mrs. Dan McCall of Culver.

and trade \$3.56 million; professional and personal services \$1.97 million; farm-garden, \$205,000; miscellaneous \$222,000.

September 3, 1968

## Best At Hebron

Top at the Hebron County Fair, Hebron, Neb., were the grand champion Hereford of Gary Hoops and the Angus reserve champion of Duane Vorderstrasse. Gary is the son of Mr. and Mrs. Rudolph Hoops. Duane is the son of the Lawrence Vorderstrasses.



## FARM & RANCH LOANS

A Financial Service For The Farmer And By The Farmer

R. STANLEY PARSONS, Mgr.

SEE ME AT  
604 HUMBOLDT PR 6-6931  
Res. Phone JE 9-8725

MANHATTAN

Open Mon. through Fri.  
8 a.m. to 5 p.m. (closed 12-1)

Branch Offices: CLAY CENTER & JUNCTION CITY

Federal  
LAND BANK Assn. of  
MANHATTAN

Serving Clay, Geary, Pottawatomie & Riley counties.

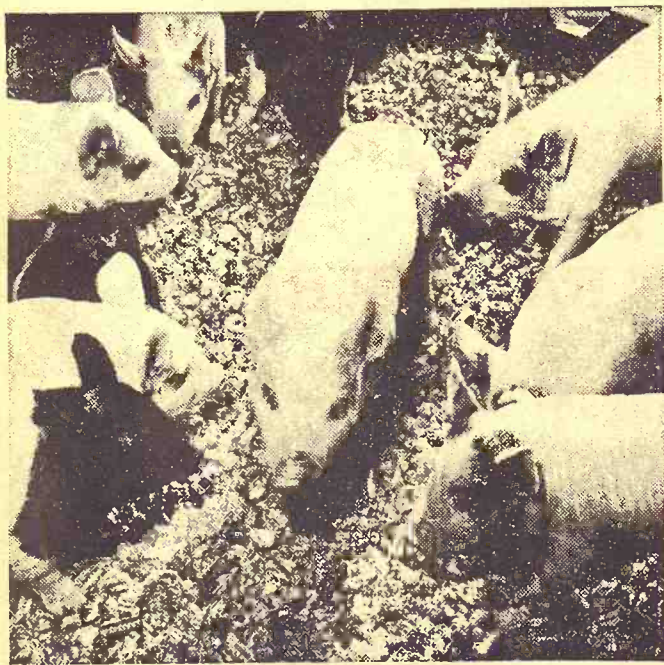

In a recent 12 month period 9,000,000 pigs in the U. S. were started on

## PURINA PIG STARTERS

FOLKS ARE FINDING OUT that Purina starters truly give pigs the fast, right start hogmen want and look for.

**LOADED WITH POWER.** Purina pig starters give baby pigs quick energy, fast growth, extra disease protection . . . and they supply vital nutrients the sow's milk may lack.

**EXTRA PALATABLE.** Most important of all, pigs really go for Purina starters. They become enthusiastic "early, eager eaters".

**PURINA STARTERS**—Baby Pig Chow, Early Weaning Chow, and Pig Startena—offer pigs "built-in" livability and grow power to get them off to a fast, thrifty start.

**TO FIND OUT** for yourself about these "quick start" Purina Starters, stop in and visit us—soon!

Mid-Continent Elevator ..... CE 8-4177 Junction City  
Americus Grain Co. .... 884-3465 Americus  
Gorden Mark Elevator .. ME 2-3381 Clay Center  
Western Grain Mill ..... 767-5933 Council Grove  
Flint Hills Feed & Grain .... PR 8-5322 Manhattan  
Farmers Union Feed Mill ..... 437-2434 St. Marys  
Mor-Kan Elevator ..... 349-2214 White City  
Reading Grain & Lumber ..... AN 9-3842 Reading

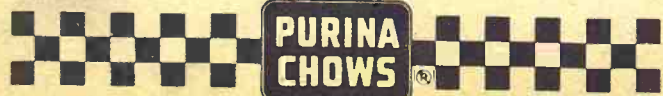

## 35 acres a day—and laughin' at the tough spots. That's Traction Booster!

And that's a good day's work—more work under your belt as you head for home with your One-Ninety XT tractor and 9000 Series 5-bottom plow. Man, how that Allis-Chalmers TRACTION BOOSTER stays with you, works with you all the way! Gives you extra go through the tough stretches and low spots. Transfers weight from plow and soil to the drive wheels for non-stop traction. Releases the added weight when load returns to normal. Does it all automatically! Really holds down wheel slippage. Holds down tire wear and the fuel bill, too. Only Allis-Chalmers has it—started it 20 years ago, and nobody's caught up yet! Now here's the best part—You can get TRACTION BOOSTER with mounted, semi-mounted and pull-type implements—on every size tractor from the one-row D-10 to the big 7-bottom D-21! Talk it over with your Allis-Chalmers dealer. While you're there, ask him about the credit terms that make these tractors and plows so easy to own.

See Your Allis-Chalmers Dealer For Waiver of Interest on Tractors & Combines

WAMEGO  
Bearman & Son  
ABILENE  
Wright Oil & Impl. Co.  
SALINA  
Midwestern Farm Impl.  
MINNEAPOLIS  
Minneapolis Lumber Co.

WATERVILLE  
Waterville Motors  
PAXICO  
Eddie's Service  
HERINGTON  
Lockard Impl. Co.

WASHINGTON  
Gassert Impl. Co.  
ALTA VISTA  
Buchman Farm Supply  
COUNCIL GROVE  
Patterson Impl. Co.  
MARYSVILLE  
Marysville Machinery Co.





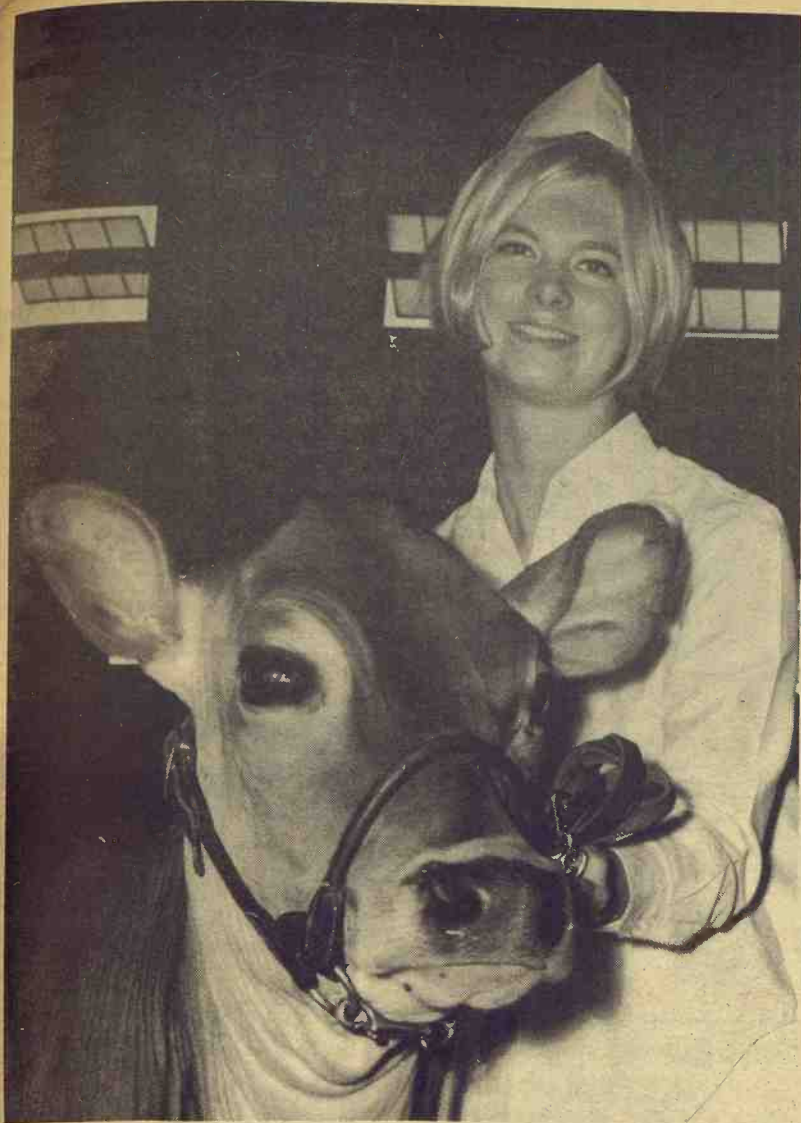

## Prize Winners

First place blue ribbon award in the Jersey Junior Yearling Heifer class at the Kansas All Breeds Junior Dairy Show in Salina was shown by Glenda Schurle, Manhattan. The annual event attracted 174 youth this year.

September 3, 1968

Grass & Grain

13

## GREAT IN '68! KANSAS STATE FAIR SAT.-SUN.-MON.-TUES. ALL NEW NIGHT SHOW

FEATURING!

**FRANK SINATRA Jr.**  
Son of the  
famed singer  
Frank Sinatra  
young Sinatra is  
one of the fastest  
rising stars of  
1968!



**THE LENNON SISTERS**

These 4 lovely sisters have  
"grown up" in show business  
as the stars of the Lawrence  
Welk TV show. See and hear  
them sing many of your  
favorites!

**KANSAS STATE FAIR**  
Sept. 14-19 • Hutchinson

## Learn the secrets of beer cookery

Find out how to make  
delicious everyday dishes  
with beer—such as beer  
meat loaf, beer chicken,  
beer sausages and beer  
cake. And then there are  
such gourmet treats as  
rarebits and Carbondades  
Flamandes.

Beer cookery is as  
traditional as yesterday...  
as modern as tomorrow.  
Beer adds a real flavor treat.

Send in this  
coupon for our  
pamphlet of free  
recipes on cook-  
ing with beer.



I'm interested in recipes for cooking with beer. Send me my  
free pamphlet.

Name .....

Street .....

City .....

State .....

Zip .....

**UNITED STATES BREWERS ASSOCIATION, INC.**

P.O. Box 1435, Topeka, Kansas 66601



## WHAT'S UNION PACIFIC DOING TO HELP THE MIDWEST FARMER?



GRAIN



LIVESTOCK

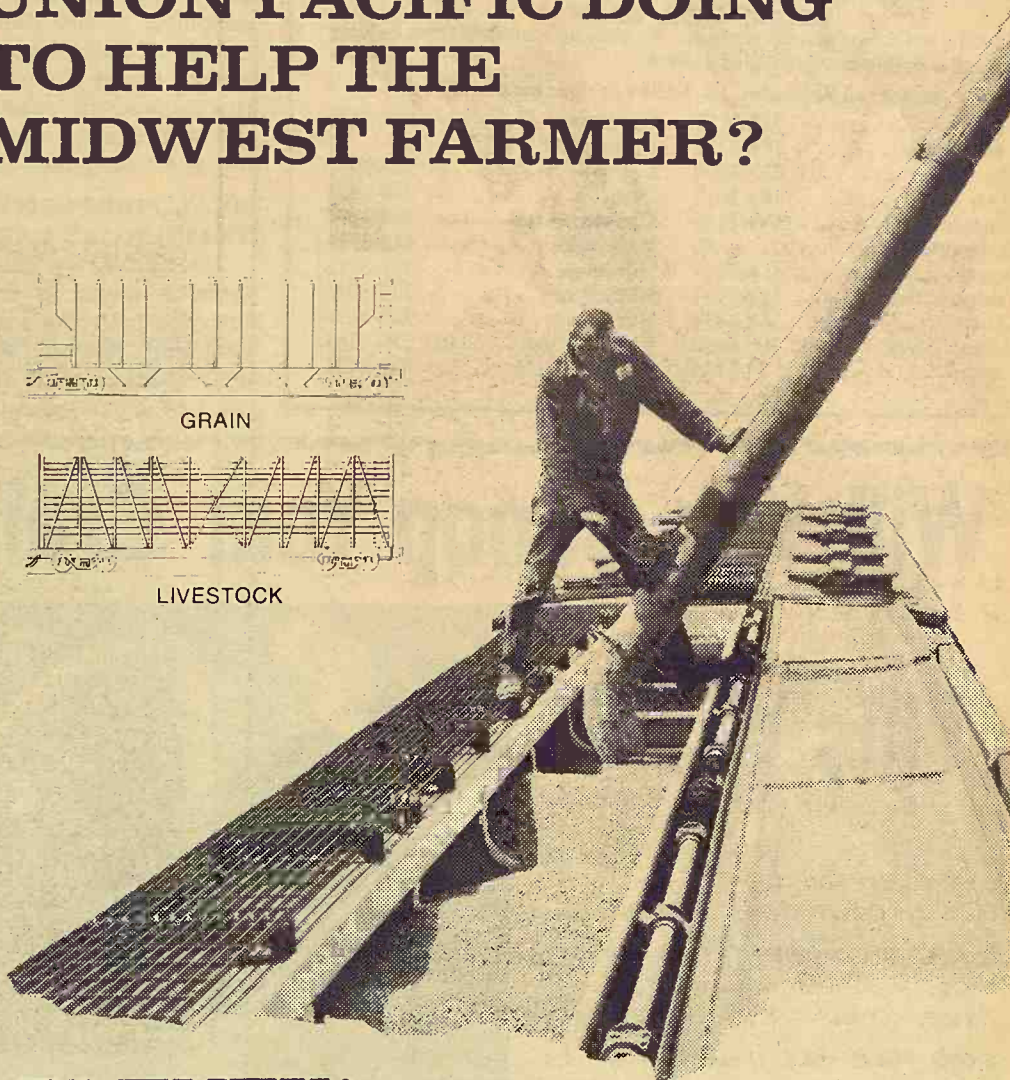

## PLENTY!

In the farming business, swift, on-time deliveries are often the  
measure of profit-margin. Union Pacific's fleet of specialized cars —  
designed with the needs of the farmer in mind — deliver farm  
products to markets everywhere.

It's a successful combine — the Midwest farmer and Union Pacific  
— GOING AND GROWING TOGETHER.



GATEWAY TO AND FROM  
THE GROWING WEST

To SHIP  
or TRAVEL  
or for information  
about PLANT SITES  
call your nearest U. P. representative

## Sept. Special

10-16x5  
8 Ply

**\$39<sup>31</sup>**

F.E.T. \$5.21



10-16x5  
8 Ply

**\$39<sup>31</sup>**

F.E.T. \$4.30

800x16  
8 Ply

**\$34<sup>59</sup>**

F.E.T. \$3.77



### Half Truck Load of Used Tires

15"-16" 6 & 8 Ply **\$10.00** & Up

8.25x20 **\$25.00**

9.00x20 &

10.00x20 Up

½ Tread & Better

### HERCULES TIRE SALES

"Where prices are born, and raised elsewhere"  
601 No. 3rd Phone PR 6-9453  
MANHATTAN, KANS.



## Wheat Growers' Meeker Resigns To Put Time Into Congressional Campaign

DENVER, Colo. — George Meeker, Garden City, resigned last week as president of the National Association of Wheat Growers, during an executive meeting of the association here.

Meeker said he made the announcement "with deep regret," and urged farmers across the country to become "active in the political arena."

Meeker, Kansas state representative and wheat farmer-business man, is a candidate for Congress in the sprawling First District of Kansas.

### Can't Do Both

"I feel I can't devote full time to this organization, and campaign full time for Congress," Meeker said.

"It has been a great honor for me to serve as the leader of an association that is dedicated to gaining the American wheat farmer a just position in the market place," he said. He was elected president of the national association in January.

"This is a time when the ur-

ban crisis is overshadowing the rural crisis," Meeker said, "and a time when men who realize the interlocking needs of both, need to be sent to Washington."

"The farmer's strength has been eroded away by false prophets who want to throw him into a system of buying and selling that will kill off the remaining family farmers in this country."

"These are the same false prophets who were telling us to throw it on the open market to let it seek its own solution," Meeker said.

"Both crises are real, and the one compounds the other. My objective as a Congressman will be to attain the same fine goals we have tried to achieve through Wheat Growers."

"But my objective cannot end there, because this nation must realize that putting one farmer against another in a complex market place — or pitting a ghetto dweller against the police in the cities — is not the



## Hoof Cleaning

Not a major prize winner but a determined competitor at the Johnson County Fair at Tecumseh, Nebr., was 8-year old Patsy Willis of Elk Creek, cleaning her horse's foot before judging.

Grand champion steer at the Johnson County Fair was the Hereford shown by Cindy Rinkman of Crab Orchard. Reserve champion was an Angus shown by Steve Furman of Crab Orchard.

Top market hog was shown by Randy Agnew of Sterling.

answer."

Meeker, Kansas Association of Wheat Growers president for four years, and a member of the Kansas House of Representatives for six years, switched from the Republican party to the Democratic party to run against Keith Sibelius, Norton, attorney and State Senator.

### BILL CRITES NAMED TO REAL ESTATE BOARD

JUNCTION CITY — C. W. (Bill) Crites, local auctioneer and real estate broker, has been appointed to the Kansas Real Estate Commission. Crites, a former Geary County sheriff, is the Democratic candidate for the State Senate seat serving Riley and Geary counties.

### DUAL FIRE-POLICE TRAINING AT PARSONS

PARSONS — This Kansas town is going to cross-train men for both fire and police department. The plan follows a recent walkout of 17 members of the fire department.

## LEASING

### Farm and Industrial Machinery

If you can't buy it you can lease any piece of Allis-Chalmers machinery you may need, and at low rates. See Bob Martin for industrial leasing, Jim Gates for Farm Equipment leasing.

## HENRY SALES AND SERVICE

East Highway 24 and Meriden Road, Topeka, Kans. — FL 4-7641

## MIDWEST RENDERING & SUPPLIES

### BELLEVILLE, KANS.

We sell meat scraps and fat for feed. We pick up materials from butcher shops, locker plants and fresh dead animals.

For service call Belleville: JA 7-5541 or your local number.

Beloit .....	738-3731	Jamestown .....	439-2655
Cawker City .....	781-4711	Leonardville .....	99
Clay Center .....	632-3424	Lincoln .....	524-9990
Clyde .....	446-3621	Linn .....	348-3411
Concordia .....	CH3-4126	Mankato .....	378-3771
Deshler, Nebr. ....	40	Marysville .....	443-3726
Downs .....	454-9527	Miltonvale .....	427-3015
Fairbury, Nebr. ....	729-9931	Minneapolis .....	392-3043
Glasco .....	568-2636	Morganville .....	926-3674
Hebron, Nebr. ....	402 768-6770	Ruskin, Nebr. ....	402 226-2261
Hunter .....	529-2145	Superior, Nebr. ....	879-3235
Washington EA 5-2920			

## Will You Scoop Your Grain This Year?



North Central Steel offers every accessory possible for your grain storage, handling and drying operations.

Phone 913 EX 2-2077



**North Central Steel Co., Inc.**  
116 West Second  
Minneapolis, Kansas  
EX 2-2077  
67467

## Best Buy on the Market in PINKEYE Remedies! Don't Let PINKEYE Shrink Your Cattle!

Treat Promptly for Quick Relief with **Franklin PINKEYE POWDER** — gives quick and sure results. It is easy to use, coming in a puffer tube with which you shoot the powder into the eye. Easy to carry in pocket or saddle bag.

A FULL-SERVICE STORE FOR ANIMAL MEDICINES  
PHONE ME 2-3272

## HELD'S

STORE  
CLAY CENTER, KANS.

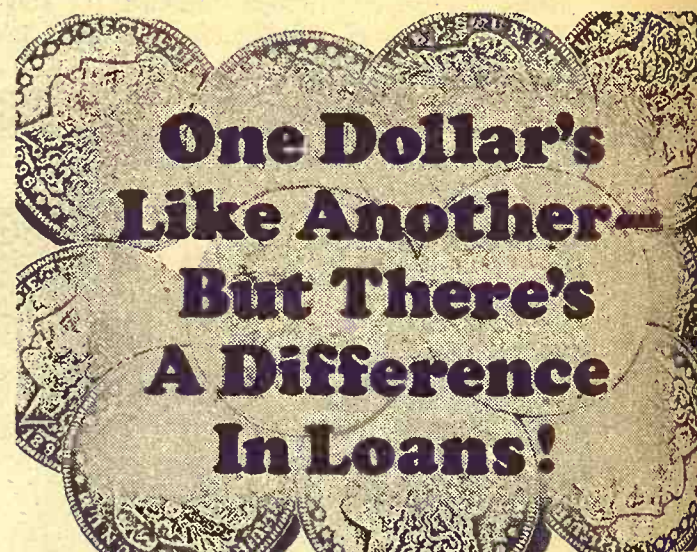

Think of the future—as well as the money—when you get a long-term loan on land. A Land Bank loan gives you the lowest interest rate possible . . . always. Several times in the past, the Land Bank has reduced interest on existing loans when economic conditions permitted. With a Land Bank loan, you can pay in advance . . . without penalty. The term is long to keep payments lower and give you more flexibility in your planning. A Land Bank loan is a loan you can live with. Talk it over with your local Land Bank Association manager.



### TOPEKA

Office: 1717 Gage Blvd.  
Wm. H. Snyder, Manager  
Serving Jackson, Coffey, Lyon and Wabaunsee Counties

### EMPORIA

Office: 115 West 5th  
O. E. Roberts, Manager  
Serving Chase, Coffey, Lyon and Osage Counties

### HERINGTON

Office: 107 N. Broadway  
Richard L. Worley  
Serving Marion, Morris and Dickinson Counties

### MANHATTAN

Office: 6th and Humboldt  
R. Stanley Parsons  
Serving Pottawatomie, Riley, Clay and Geary Counties

### MARYSVILLE

Office: 211 South 10th St.  
Allen L. Holeman, Manager  
Serving Washington, Marshall and Nemaha Counties

## Hook - On Duals By Dietrich



Start At  
**\$106.00**

## B. F. Goodrich

119 N. 7th . . . . . TA 3-2271  
SALINA, KANSAS



For Every \$ Spent  
**\$3 - \$4 Return**

Works on hay, grain, and silage.

### CONSERVES . . .

• More nutrients, protein, fat, carbohydrates

### INCREASES . . .

• Flavor, acceptability, value

### REDUCES . . .

• Hotspots, offensive odors, waste

GILBERT TESSENDORF or  
JOHN HABLUTZEL  
Wamego, Kans. Ph.456-7474

NORMAN OBERHELMAN  
Maple Hill, Ks. MI 3-2482

JOHN GEORGE  
Green, Kans.



## Feed Grain Conference At KSU This Week

MANHATTAN — A Rossville farmer, a White Cloud elevator operator, and a Kansas City, Mo., feed grain processor will be in the spotlight September 9 when a conference on handling, storing, and conditioning feed grains opens here.

The men, members of a panel on problem identification, will tell some 100 Kansas elevator operators and farmers of the

difficulties they face in handling feed grain crops.

Appearing on the panel will be Richard Kelsey, who farms near Rossville; Roger D. Wolfe, White Cloud Grain Co.; and Douglas Martin, Corn Products Co.

Registration begins at 8 a.m. at the new University Ramada Inn located at the southeast corner of the Kansas State University campus.

The conference will feature several topics including mold growth, toxin formation, food and drug regulations, air pollution, aeration and grain drying, and shrinkage.

Other speakers include Dr. Majel MacMasters, professor of grain science and industry; Dr. David B. Sauer, assistant professor of plant pathology; Lee Strait, Food and Drug Administration; G. E. Fairbanks, professor of agricultural engineering;

Dr. Robert Schoeff, Extension formula feeds marketing specialist; Harry Converse, USDA Agricultural Research Service; Dr. T. O. Hodges, professor of agricultural engineering; Frank Kaiser, Aeroglide Corporation, Kansas City, Mo.; and Don D. Pretzer, grain marketing economist.



## 13th Annual LONGFORD RODEO

Longford (Clay County), Kans.  
Sponsored by the Longford Rodeo Club  
Lions Club, Inc.

and the Longford Community  
**2 DAYS — THURS. & FRI.**  
**September 5 and 6**

GRAND ENTRY  
8:00 P.M. EACH DAY  
PARADE FRIDAY AT 6 p.m.

**FREE BARBECUE**  
2000 Pounds Choice Beef Given Away 6 p.m. Sept. 5

**SPECIAL ACT! BLIND ROMAN RIDER**  
Only Act of Its Kind in the World

Stock Contractor: Floyd Rumford, Jr., Abbeyville, Kans.  
Featuring some of the wildest animals in use today

### \$400 ADDED MONEY

Bareback Bronc Riding; Calf Roping (open); Steer Wrestling (open); Brahma Bull Riding; Saddle Bronc Riding; Junior Steer Riding (age limit 17); Girls' Barrel Race (Thursday and Friday nights).

### WILD STEER SCRAMBLE

1st, 2nd and 3rd prizes Thurs. night, age limit 9 years and under. Friday night, age limit 12 years and under — Boys be sure and bring your ropes and be ready when called.

Entries Close At 12 Noon The Day Of Event

Mail or Phone Entries to Mr. or Mrs. C. F. BERGMEIER, Langford; phone 388-2538  
Admissions: High School & Adults \$2 • Grade School 75c • Tots Free

Stock Contractor — Floyd Rumford, Jr., Abbeyville, Kans.  
Featuring Some of the Wildest Horses and Bulls in Rodeo.

The reason GRASS & GRAIN has

## More Readers

of its classified advertising and sales section than any newsweekly in the state is that Grass & Grain has

## More Classified

advertising for readers to read. Last year Grass & Grain ran 25,084 inches (314 pages) of classified ads and sales. This year volume is running 24% over last year.

Sell Land, Livestock, Implements, Cars & Trucks, Furniture, Feed & Seed, Antiques, Services. Find a Good Buy. The Way to Tell the Most — for the least cost — is thru G&G Classified.

**\$1** A WEEK  
15 words or less  
5c word, additional

REACH 11,100 SUBSCRIBERS

WRITE YOUR  
AD HERE



Don't forget to include  
name, address and/or phone.

### FIGURE YOUR COST HERE.

TOTAL NO. OF WORDS .....

RATE: (Minimum) 15 words or less .... \$1.00

Additional words @ 5c each (Example, a 20-word ad has 5 more words than 15. Five words @ 5c each would be 25c) .....

**COST FOR 1 WEEK**  
(Add figures above) \$

Multiply one-week cost times number of weeks you want ad to run.

**LESS DISCOUNTS**  
(See below)

**I ENCLOSE \$**

**RUN THIS AD ..... CONSECUTIVE WEEKS**

**DISCOUNTS:** (with cash orders only) deduct 10% if ad runs 2 weeks. Deduct 25% if ad runs 4 weeks. **REFUNDS:** you may collect a refund at the Ag Press office for any unused amount paid if an ad is cancelled.

**CLASSIFIED DISPLAY** (boxed ads) \$1.68 a column inch.

**CASH:** Ads not accompanied by cash have a 25-cent billing charge added.

MAIL TO:  
**AG PRESS — 1207 MORO —**  
**MANHATTAN, KANSAS**  
**P.O. BOX 1009 —**

**GENERAL TIRE**

**HIXSON'S**  
Everything for the Car and Home

FREE  
PARKING

204 Poyntz

"Serving Manhattan For 31 Years"

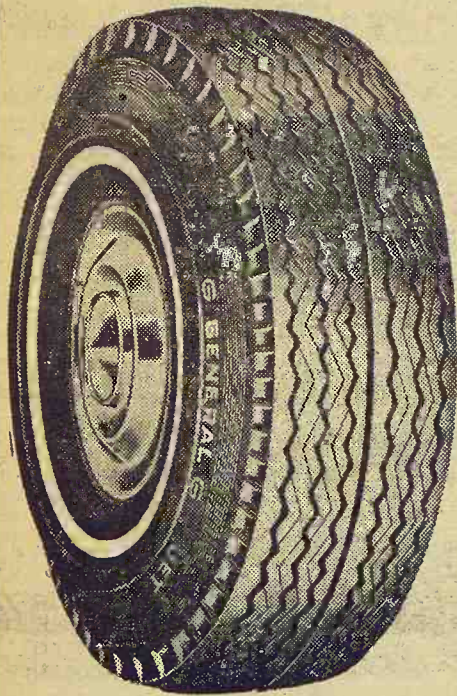

**\$15<sup>00</sup>**

Size 6.50-13 F.E.T. \$1.78

**INTRODUCTORY PRICE!**

**THE NEW GENERAL JET**

Whitewall — 4 full plies of nylon cord

NOW'S THE TIME TO BUY  
A GREAT NEW TIRE

- Tough Duragen Tread Rubber for rolling up surprisingly high mileage.
- Four full plies of nylon cord for blow-out protection.
- The only dual-traction tread in its price field.

use Hixson's

**auto-charge**

NO MONEY DOWN...TAKE MONTHS TO PAY



# GRASS & GRAIN CLASSIFIED ADVERTISING

RATES: \$1 a week for 15 words or less. Add 5¢ a word for additional words. DISCOUNTS: (with cash orders only) deduct 10% if ad runs 2 weeks. Deduct 25% if ad runs 4 weeks. REFUNDS: you may collect a refund at the Ag Press office for any unused amount paid if an ad is cancelled. CLASSIFIED DISPLAY: (boxed ads) \$1.82 a column inch. CASH: ads not accompanied by cash have a 25-cent billing charge added.  
Mail To: Ag Press - P.O. Box 1009 - 1207 Moro - Manhattan, Kansas 66502 - JE 9-7558

## Notices

## AUCTIONEERING

### Lawrence E. Welter

AUCTIONEER  
REAL ESTATE BROKER

Your Sale Solicited  
Large or Small

EAST HIGHWAY US 24  
MANHATTAN PR 8-3455

Real Estate  
And General Sales

### Ed Reimer

AUCTIONEER

We Specialize in Selling  
DAIRY CATTLE

"A complete Sale Service"

Phone or write for sale  
dates.

Telephone 367-2373  
GOESSEL, KANSAS  
"Marion County"

ROBT. G. "BOB" WILSON  
Auctioneering Sales Mgr.

All Types of Sales

Phone 494-2552

Box 118 St. George, Kans.

### C. W. 'BILL' CRITES



REALTOR

Auctioneer

### FARM SALES • LAND HOUSEHOLD SALES

20 years real estate and  
Auctioneering Experience  
does make a difference  
339 W. 6th CE 8-5720  
JUNCTION CITY, KANS.

## DAIRY SUPPLIES

### WAMEGO DAIRY SUPPLY

Your authorized dealer for:

DeLaval milkers  
Clay push-button farm eqpt.  
Mueller Bulk Tanks

Stores And Service From  
Wamego & Sabetha, Kansas

For Free Estimates Call:

WAMEGO 456-7200 or  
SABETHA AV 4-2958

### DeLaval Clay

All Makes  
Service & Repair  
Dairy Equipment



### Joe McClure

Ph. 229-5284 Alta Vista

## MEMORIALS

### Dale Wells



Pipe Line Bucket Milkers  
Stalls

324 Frederick ME 2-2811  
CLAY CENTER, KANS.

## Cody Memorials

Homer Rundle, Owner  
Stones designed and cut by  
experienced craftsmen in our  
own plant.

Office & Display  
4th & Grant  
ME 2-2323  
CLAY CENTER



## LAND IMPROVEMENT

### LAND IMPROVEMENT

"Soil Conservation Doesn't  
Cost—It Pays"

Ponds, terraces, waterways,  
and leveling, drainage ditches,  
clearing, landscape grad-  
ing.

### Roggendorff

Conservation Construction  
Arthur Roggendorff  
Phone JE 9-3984  
1630 OSAGE-MANHATTAN

## Livestock

### Dairymen — Buy The Best For Less

We have for your selection at  
all times the largest supply of

FRESH SPRINGER

HOLSTEIN — GUERNSEY

JERSEY

SWISS and MILKING

SHORTHORN COWS &

HEIFERS

Financing available — up to  
24 mos.

### SPECIALS

100 head of open Holstein hei-  
fers

50 head Holstein heifer calves

CALVES! CALVES!

We will have 400 to 500 calves  
beef cross. 2 weeks to 450 lbs.  
At our barn every week for the  
next several months.

### W. G. WIEBE

Phone 244-7625  
Summerfield, Kansas

WANTED TO BUY  
FEEDER HOGS  
40 to 100 lbs. Top prices paid.

J. D. SIMPSON

130 Grant Ave., Junction City  
Phone CE 8-3754 or CE 8-2939

### SPF YORKSHIRE BOARS FOR SALE

Yorkshire boars, Nationally ac-  
credited SPF. Half-brothers to  
the top Yorkshire boar in the  
1967 winter test at KSIA test  
station. Our top two boars  
made the following record.

Average daily gain	2.32	2.80
Average backfat	.93	1.08
Feed efficiency	2.80	2.80
Age at 200 lbs.	128	130

HAYES B. BECK

Phone CE 8-6064

JUNCTION CITY, KANS.

For Sale: Duroc and Hamp  
Boars and Gilts. Selected from  
250 meaty spring pigs sired by  
tested boars. Back fat probes  
and Sonoray readings available  
on many boars. Call collect  
785-2765 or 785-2766

Arthur & Gail Roepke  
WATERVILLE, KS. 66548

### WANTED: CATTLE

I am now filling orders for all  
classes of stocker and feeder  
cattle. Light weight calves  
available from drouth areas.  
For any information call:

EVAN POGUE

Phone 392-2869

MINNEAPOLIS, KS.

Experienced bonded order buyer

SPF HAMPSHIRE boars & op-  
en gilts, bred gilts, farrow late  
Sept. Wayne Shirley, Horton,  
ph. 913 474-3349. x30

## DUROC HOG SALE

Sat., Sept. 7

Starts 1:00 p.m.

1½ miles north on US75 &  
166 of

CANEY, KANS.

50 BOARS

100 OPEN GILTS

1 BRED GILT

(Jan., Feb., Mar. Farrow)

Unrelated breeding for new &  
old customers.

Carcass data, sonoray, loin eye,  
Backfat & days to 200 lbs. on  
all boars. Top Kansas & Okla-  
homa show herds for last years.

Write for catalog:

CLAUDE MESSNER  
Caney, Kans. 67333

## FBR Ranch Production Sale

Registered

Polled Herefords

TUESDAY, SEPT. 10

12:30 p.m.

at the ranch, 4 miles east of  
GREELEY, KANSAS

### SELLING

12 BULLS, several serviceable  
age

13 COWS, good ages with calves  
at side

37 OPEN HEIFERS

15 Open Commercial Heifers,  
not registered

Sons and daughters of F Stan-  
way Mixer 1 and HPH Choice  
Rollo 31. Uniform in size and  
quality.

For catalog write: F. B.

Huettenmueller

Owner

Ralph E. Smith, Auctioneer  
IOLA, KANSAS

ESTES TRAINING Stables has  
horses for sale at all times. Lou-  
is Estes, Bridgeport, Kans., No.  
7-2912. x27

SEE OUR Registered Spotted  
boars at the Mid-America Fair  
at Topeka. Roy Keller, Berryton.  
x28

REG. YORKSHIRE serviceable  
age boars & open gilts, full &  
half brothers to testing station  
barrow with 6.06 sq. in. loin  
eye. Neill R. Walker, Rt. 2, Mc-  
Pherson, Kans., Phone CH 1-  
2599. SB27

PERFORMANCE AND Produc-  
tion tested registered Hampshire  
boars and open gilts. Can fur-  
nish feed conversion, daily gain,  
carcass cutouts and age at 200  
lbs. Ten boars sonorayed an av-  
erage 5.35 loin eye and 0.99 back-  
fat. Nationally accredited SPF.  
Floyd Meyer, Palmer, Ks., Ph.  
308. x28

FOR SALE — Nationally ac-  
credited SPF Duroc boars, meat  
type, large litters. Larry D.  
Hobson, Scandia, Kans. phone  
FE 5-2650. x30

FOR SALE — Holstein bull &  
heifer calves, 2 to 3 wks. old.  
Will deliver. Zwiefelhofer Lvstk.  
Co., Rt. 2, Blommer, Wisconsin.  
Phone AC 715 568-8889. x30

FOR SALE — Hampshire boars  
Serviceable age. Stanley Cairns,  
Greenleaf, Kans. 66943. Ph. 747-  
5795. x27

PRODUCTION TESTED, per-  
formance tested, artificially  
bred Hereford herd will sell 20  
heifer calves, 20 fall calving  
cows. Houghton Stock Farms,  
Tipton, Kans., 67485, 913 373-  
4100. x28

REGISTERED HAMPSHIRE  
boars, ready for service. Some  
full brothers to test station. Al-  
so open gilts. Dean Funston,  
Abilene, phone Buckeye 3311.  
SB35

SPF DUROC BOARS for sale.  
Nationally accredited SPF. Half-  
brothers to the top indexing  
boar at the 1967 test station  
which was the fastest gaining  
Duroc boar ever to complete the  
test at Kansas State University  
test station. Making an aver-  
age daily gain of 2.44 lbs. per  
day. Our boars have consistent  
gains in excess of gainback fat  
probe, and efficiency available  
on individual boars. Commercial  
breeder prices. Will deliver,  
guaranteed satisfaction. Hayes  
B. Beck, Junction City, Kans.  
CE 8-6064. SB27

FOR SALE — Floor mats for  
horse trailer, 2 pair heavy duty,  
extra good. R. L. McMillen, 414  
So. 4th, Manhattan, Ph. 778-5302.  
SB27

NATIONALLY ACCREDITED  
SPF Yorkshire open gilts and  
boars from tested bloodlines.  
Harvey Herrs, Linn, Kansas 348-  
2252. x29

FOR SALE — Fourteen Hol-  
stein cows, second calf. freshen  
in October and November. G. G.  
Cobb, Culver, Kans. x27

FOR SALE — Three Holstein  
heifers. All registered and bred.  
One will freshen Sept. 6. Ross F.  
Wickham, Lindsborg, Kansas  
Route 2. x27

FOR SALE — Registered Spots,  
February and March boars and  
open gilts. Sired by "Jim Dan-  
dy" and "Mainline Style." Extra  
good hams and loin. From certi-  
fied sires and some certified  
dams. J. V. Cundiff, Manchester,  
Kansas. 4½ miles north Tal-  
mage. Phone 388-2369. SB29

FOR SALE — Large fancy Hol-  
stein springer heifers. Diedrick  
Farms, Culver, Kans. 913 283-  
4227 or 283-4222. SB29

50 GOOD quality Hereford cows  
3 to 5 years old, \$185. Paul Ev-  
ans, Phone 316-439-5354, Kincaid,  
Kans. x27

FOR SALE — Seed wheat,  
"Lancer," "Pawnee," "Scout."  
All state tested, from Nebraska  
foundation seed two years ago.  
Bin run, \$1.50 per bu., 20 bush-  
el or more. Also choice Duroc  
boars, February to April farrow.  
Herd validated. Vern Albrecht,  
Smith Center, Kans. x27

FOR SALE — ½ Yorkshire  
Crossbred open gilts, 200 to 250  
lbs. \$55 per head. William Bur-  
ger, Palmer, Kans. x27

DYNAMITE, MY 4-yr. old Char-  
olais herd bull from the Howard  
Martindale herd. Paul Mannel,  
Lincoln, Kans. SB29

FOR SALE — Used stock and  
horse trailers, in excellent  
condition. Reasonably priced. Phone  
Lamont, Kans. 427-4801, Wm.  
Choate. x30

FOR SALE — Four extra good  
purebred Duroc February  
boars, backfat .83-70-80-1.07.  
Jesse Riffel, Jr., Woodbine, ph.  
604. x28

FOR SALE — Yorkshire boars,  
serviceable age. Vernon Setzer,  
St. George, Kans. Phone 456-  
2394. x30

PUREBRED YORKSHIRE  
sows & gilts to farrow soon.  
They are bred to my \$400 boar  
of Royal Crown breeding. Also  
I have a large selection of extra  
good Yorkshire boars from Roy-  
al Crown Ball & Bingo breed-  
ing, most any size. My Royal  
Crown boar sired the Reserve  
Champion Yorkshire barrow at  
the NCK Fair this year. Leo  
Blal, Belleville, Kans. x28

90 EWES IN good flesh, 68  
solid mouth, bal. year or two  
older with 3 bucks since May  
15. \$17.50 each. Alvin Schick,  
Ramona, Kans. Phone Lost  
Springs 13F22. x28

FOR SALE — National accred-  
ited SPF purebred Hampshire  
boars and Hampshire-Yorkshire  
cross gilts. Also two herd boars.  
One purebred Hampshire and  
one purebred Yorkshire. Rich-  
ard Schoen, Sylvan Grove, Ks.  
913 526-3400. x28

FOR SALE or trade for live-  
stock: 1951 2-ton 2-speed Ford  
truck with bed. Francis Nord-  
hus, Rt. 3, Marysville, Kans.  
66508. x28

FOR SALE — 20 head of large  
Holstein heifers to freshen in  
week to 10 days. Call collect  
days Marysville 562-3361;  
nights Waterville 785-2526. SB27

## Feed & Seed

FOR SALE — Certified Shaw-  
nee, Parker & Gage seed wheat.  
Howard Strouts, Wilsey, Phone  
913 497-2263. SB27

FOR SALE — Certified Gage  
Seed wheat, recleaned. Bulk or  
bagged. Kenneth Wanklyn,  
Frankfort, Kans. Phone 22L,  
Beattie, Kans. x27

FOR SALE — Square baled  
prairie hay. Clarence Bergmeier,  
Longford, Kansas. Phone 388-  
2538. x28

FOR SALE — Certified Scout  
wheat, also Ottawa from foun-  
dation seed. Wayne Cook, Hope,  
Kans. x28

CERTIFIED KAW 61 seed  
wheat for sale in bulk, 2.25 per  
bu. cleaned. John Kobbeman,  
Lincoln, Kans. x27

CERTIFIED SCOUT Seed  
wheat, \$1.85 bushel. Uncertified  
Scout 1 year from certification  
cleaned \$1.60. Uncleaned \$1.40.  
Stephen Rupert, Minneapolis,  
Kans. x28

DAIRY PELLETS, range pellets  
and all kinds of fertilizers.  
Manhattan Milling Co., 107  
Pierre, Manhattan. TF Che

FOR SALE — Certified Shaw-  
nee and Parker seed wheat.  
Bulk or sacked. Also bin run  
Triumph 64 and Select Scout.  
John or Adrian Polansky, Belle  
ville, Kans., Phone Cuba 16F27.  
x28

FOR SALE — Certified Shaw-  
nee seed wheat. C. J. Fear,  
Leonardville 2112 on 20. x28

FOR SALE — Parker seed  
wheat, cleaned & sacked, germ  
96%, Purity 99+. Albert Kientz,  
Wamego, Kans. Phone 456-9831.  
x30

NEBR. CERTIFIED Scout 66  
and Guide seed wheat, reason-  
ably priced, limited supply. El-  
dean Banahan, Steele City, Nebr.  
x28

KANSAS CERTIFIED Shawnee  
seed wheat for sale. 96% ger-  
mination, 99.11 purity. Howard  
O. Larson, Tescott, Kans., ph.  
283-4679. x30

SCOUT SEED wheat for sale  
from Ft. Hays last year. Clean-  
ed, 95 germination, 98.88 purity.  
Howard O. Larson, Tescott,  
Kans., ph. 283-4679. x30

FOR SALE — Certified Parker  
seed wheat 96% germination,  
bagged and treated. Gage seed  
wheat, 95% germination, bin  
run. Scout seed wheat 97% ge-  
mination bin run. Lowell To-  
bvne, Clifton, Kans., Clyde ph.  
446-3796. x30

EARLY VICTOR seed wheat,  
grown from certified seed.  
Frank L. Sterba, Belleville, Kan-  
sas, Cuba phone 16F20. x28

FOR SALE — Scout and Gage  
seed wheat, grown from certi-  
fied seed, state tested. Glenn  
Lacy, ph. 427-4513, Miltonvale,  
Kans. x31

WHEAT SEED — Certified  
Shawnee, bagged or bulk. Bur-  
dette Johnson, Rt. 3, McPherson,  
Kans. x32

FOR SALE — Baboa rye, ger-  
mination 93% bin run, \$1.50  
bushel. Roland A. Kruse, phone  
ST 5-2155, Waterville, Kans. SB28

TRIUMPH "CERTIFIED"  
wheat, germination 96, \$2.00  
bushel, recleaned bulk. Elgene  
Sylvester, Wamego, 456-7707.  
x30

PARKER, LANCER, Gage seed  
wheat, cleaned, good germina-  
tion, reasonable price. L. J.  
Franz, Emmett, Kans., phone  
535-2581 or 535-2582. x32

IF YOU have silage to cut, I  
can cut it. Have SP cutter &  
trucks. Will cut corn, sorghum,  
alfalfa and high moisture millo.  
Ph. CE 8-3406, Loren Thorp,  
Junction City, Kans. x30

FOR SALE — Registered Scout  
66 seed wheat. Gerald J. Gerdes,  
Wymore, Nebr., phone 402 674-  
3376, Barneston. x28

## Automotive

1964 VW CAMPER, complete  
with 53 horse motor, in good  
condition, with 35,000 miles.  
This is actual mileage. One car  
owner. Write or call Emerson D.  
Kemp, Idana, Kans., 67453, ph.  
ME 2-3954. x28



Seed  
Certified Shawnee seed wheat, Wilsey, Phone SB27  
Certified Gage seed wheat, Bulk or Wanklyn, Phone 221, x27  
Square baled alfalfa, Bergmeier, Phone 388, x28  
Certified Scout wheat, from four Cook, Hope, x28  
V 61 seed bulk, 2.25 per Kobbeman, x27  
UT Seed  
Uncertified certification cleaned \$1.40 Minneapolis, x29  
Range pellets of fertilizers, Co., 107 TF Chg  
Certified Shawnee seed wheat, also bin run select Scout, Banskys, Belle, Cuba 16F27, x28  
Certified Shawnee seed, J. Fear, x28  
Arker seed, packed, germ, Albert Kientz, one 456-9831, x30  
D Scout 66 meat, reason, supply, El, e City, Nebr., x28  
ED Shawnee 96% germ, ty, Howard, Kans., ph, x30  
eat for sale year, Clean, 98.88 purity, Tescott, x30  
fied Parker mination, Gage seed ation, bin at 97% ger- Lowell To, Clyde ph, x30  
eed wheat, d seed, eville, Kan, '20, x28  
and Gage from certi- d. Glenn Miltonvale, x31  
Certified bulk, Bur- 3, McPher- x32  
a rye, ger- an, \$1.50 use, phone Kans., SB28  
IED" 6, \$2.00 k. Elgene 456-7707, x30  
Gage seed germina- L. J. phone x32  
to cut, I cutter & sorghum, ture milo. Thorp, x30  
red Scout J. Gerdes, 402 674- x28  
complete in good miles. One car person D. 7453, ph, x28

## 100 Used Trucks

In Moline, Kans.  
KANSAS' LARGEST SELECTION

## DUMP TRUCKS

- 59-60-61-62 Chevy 60 Series, 5-spd., 2-spd., 4-yd. dumps
- 60-61 Chevy 70 Series, 5-spd., 2-spd., 348 V-8, 5-yd. dumps
- 60-61 Ford F600, 292 V-8, 5-spd., 2-spd., 4-yd. dumps
- 60-61 Ford F700, 302 V-8, 5-spd., 2-spd., 5-yd. dumps
- 59 Dodge D700, 5-yd. dumps, 348 V-8, 5-spd., 2-spd.
- 58 Ford F750, 5-yd. dumps, 302 V-8, 5-spd., 2-spd.
- 60 Dodge D500, 4-yd. dumps, 318 V-8, 5-spd., 2-spd.
- 58 IHC 180, 5-yd. dump, 308 mtr., 5-spd., 2-spd.

## FARM TRUCKS

- 62 Chevy 6-cyl., 5-spd., 2-spd., Garwood hoist, 13 1/2' grain box
- 61 Ford F600 V-8, 5-spd., 2-spd., Anthony hoist, 15 1/2' stock, grain body
- 61 Ford F700 V-8, 5-spd., 2-spd., Garwood hoist, 15 1/2' grain box
- 61 Chevy 70 348 V-8, 5-spd., 2-spd., Anthony hoist, 15 1/2' stock-grain body
- 60 Chevy 70 348 V-8, 5-spd., 2-spd., hoist, 15 1/2' grain box
- 60 IHC 160 6-cyl., 5-spd., 2-spd., hoist, 13 1/2' grain box
- 60 Dodge D500 V-8, 5-spd., 2-spd., hoist, 13 1/2' grain box

## WINCH TRUCKS

- 65 Chevy 1 ton dual, 292 6-cyl., 12,000 lb., Braden winch, rolling tailboard, complete
- 64 Chevy 60 327 V-8, 2-spd., Tulsa 20,000 lb. winch, Leland bed, rolling tailboard, 2-spd., 102" CA
- 61 Ford F700 302 V-8, 5-spd., Tulsa winch, complete unit, 102" CA
- 59 Dodge D700 348 V-8, 5-spd., 2-spd., Tulsa winch, choice of 2
- 58 IHC 180 308 6-cyl., 5-spd., 2-spd., Braden winch, 102" CA
- 61 Chevvy 1 ton V-8, single rear, 12,000 lb. Tulsa winch
- 58 Ford F750 302 V-8, 5-spd., 2-spd., Tulsa winch, 102" CA

## CHASSIS-CAB

- 66 Ford F600 4-spd., 2-spd., 330 V-8, 122" CA, for 20-ft. bed
- 63 Chevy 60 Series, Neway tandem 327 V-8, 4-spd., 2-spd., 132" CA
- 60-62 Chevy 60 Series, 84" 102" CA
- 60-61 Chevy 70 Series, 84" 102" CA
- 60-61 Ford F600, 84", 102" CA
- 61 Ford F700, 84", 102" CA

## AMES

CHEVROLET CO.  
AC 316 647-3215  
MOLINE, KANS. 67353

## DAUER IMPLEMENT CO.

- 1962 Chev. 4 wheel drive pickup
- 1965 Cub Cadet 100 with 38" mower
- 1967 McCormick 201 windrower, 14", auger platform
- 1964 McCormick F-806 gas tractor
- 1949 McCormick Farmall H tractor
- 1967 BSA motorcycle, 3000 miles excellent condition
- 1965 International Scout pickup
- IH No. 61 feed wagon
- Snowco feed wagon
- No. 31 IH manure loader
- IH side delivery rake on rubber, high wheel
- IH No. 60 3-16 plow
- McCormick No. 311 3-16 plow
- 1940 Farmall M with factory LP gas
- 1941 M tractor
- 1962 McCormick 46T twine baler
- 16x8 John Deere drill, low rubber & Kirschmann fert. atts.
- McCormick 16x8 MF drill, low rubber and rubber press



## Falun

Phone 1011

Falun is located 20 miles southwest of Salina

FOR SALE — 1968 Camaro SS 396, 375 hp., 4 speed, positraction, radio, 7,800 miles. Clav Center, ME 2-2336. x27



- 1966 1/2 ton GMC, cab & chassis, dual wheels, V-6 engine ..... \$1695
  - 1965 Ford 6-cyl. 1/2 ton, Eco. Van, 3-spd., radio ..... \$1295
  - 1964 Ford V-8 2 ton, cab and chassis ..... \$1895
  - 1964 Ford 6 cyl., 2 ton, 13 1/2' box & new hoist ..... \$2995
  - 1963 Ford 1/2 ton, LWB, WB ..... \$1095
  - 1959 Chev. 1/2 ton, 4-spd., tool box & ladder rack .... \$895
  - 1951 IH 1 ton, dual wheel, 8x10, fold-down box, overhauled \$695
- Several new 1968 2 ton trucks in stock at discount price.

## Beardmore Chevrolet Company, Inc.

614-22 Market Street  
Phone 223-5252

BEATRICE, NEBR.

"First in sales - First in service"

## Used Truck Specials

- 1962 Scout 4WD, full top, lock-out front hubs, bucket seats, rear seat, radio, 8.45x15 4 ply tires ..... \$1395
- 1965 Scout 4WD, full top, lock-out front hubs, bucket seats, rear seat, radio, 8.45x15 4 ply tires, red custom interior ..... \$1595
- 1967 IH Travelall Deluxe, aut. trans., PS, PB, AC, V-304 engine ..... \$3695
- 1965 Ford F-600, 156" WB, 102" CA, 300 CID 6 cyl., 7.50 front, 8.25 rear tires, 4 & 2 .. \$1895
- 1965 Ford F600, 156" WB, 84" CA, 330 V8, 8.25x20 tires, 4&2 ..... \$2195
- 1966 Ford F-600, 156" WB, 84" CA, 330 V8, 8.20x20 tires, 4&2 ..... \$2395
- 1961 IH DCOT404 diesel tractor, 148" WB, NH220, 10 speed trans., tag axle, 50 non-sleeper, 10.00x20 tires, new blue & white paint ..... \$4495
- 1964 IH DCOF405 diesel tractor, 148" WB, NH220, 5 speed trans., 3 speed tandem, 50" non-sleeper, 10.00x20 tires, 63,000 miles on engine overhaul. Painted your color \$6995
- 1965 Ford HT-950 Diesel tractor, 158" WB, NH250, 5 speed trans., 3 speed tandem, sleeper, 10.00x20 tires, 70,000 miles on engine overhaul .. \$7995

## International Trucks



500 E. 10th

CE 5-8711

Parts — Sales — Service  
TOPEKA, KANS.

## Wakefield

IS A GOOD PLACE  
TO BUY USED CARS  
AND TRUCKS

- 1963 Harley-Davidson motorcycle
- 1964 Chevrolet Bel Air, 4-dr., V-8, auto. trans., air cond.
- 16' boat, motor & trailer
- 1966 Impala 4-dr., 327 V-8, PB, air, auto.
- 1964 Ford Custom 500, V-8, auto., air
- 1964 Impala spt. cpe., V-8, 4-spd.
- 1963 Ford F500, 4-dr., V-8, std.
- 1963 Ford, excell., V-8, floor aut.
- 1963 Rambler sta. wag., 4-dr., 6-cyl., std.
- 1959 Metro 4-cyl., std.

## TRUCKS

- 1959 Chev. 1/2 ton 6, 4 speed
- 1957 Ford 1/2 T pickup
- 1951 Ford 3/4 ton pickup
- 1959 IH 1/2 T, 6-cyl., 4-spd.
- 1954 Chev. 1/2 T pickup
- 1947 Chev. 2T wrecker



## AULD

CHEVROLET  
HO 1-5414  
WAKEFIELD

FOR SALE — 305 Honda motorcycle, good condition. See any time before 5:00. Phone 427-4725. Bill Koster, Miltonvale, Kans., Box 76, Rt. 2. 67466. SB27

## These Cars Must Be Sold

- 1967 Buick LeSabre 4-dr. AT, PS, PB, air
- 1967 Olds Delmont 88 4-dr. HT, AT, PS, PB
- 1966 Volkswagen 2-dr. 4-spd., radio
- 1965 Buick Sport Wagon, AT, PS, air
- 1964 Buick LeSabre, 4-dr. HT, AT, PS, PB, air
- 1964 Ford Fairlane 500, 2-dr., AT, radio, heater
- 1964 Dodge 2-dr. HT, AT, PS, PB
- 1964 Olds Super 88 4-dr. AT, PS, PB, air
- 1963 Olds Super 88 4-dr., AT, PS, PB, air
- 1963 Buick LeSabre 2-dr., AT, PS, PB
- 1963 Rambler Classic 6-cyl. wagon, AT
- 1962 Ford station. 9 pass., AT, PS, PB

(No reasonable offer refuse)

## MANHATTAN MOTORS, INC.

BUICK — OPEL  
NOW IN OUR 50th YEAR  
Main Office 311-317 Houston  
Used Car Lot at 214 Houston  
Main Office PR 8-3537  
Lot PR 6-4414  
MANHATTAN, KANS.

## TRUCKS

- 1963 Jeep 1/2 ton, stock racks, 4-wheel drive, low mileage, one owner, good tires
- 1957 Chev. 1/2 ton aut., radio, real clean
- 1966 Chev. 1/2 ton 6 cyl., 4-spd., LWB, 16,000 miles, one owner, like new cond.
- 1966 Chev. 1/2 ton 6 cyl., 3 spd., wide box, 5 new tires, one owner, like new
- 1967 Chev. 1/2 ton 6 cyl., 3-spd., long wide box, low mileage, one owner
- 1967 IHC 2 ton, V8, 4-spd., 2 spd., axle, radio, 17" fold down stock racks, one owner, good tires, reasonably priced.

## Myers Motor Co.

CHEVROLET — PONTIAC  
— CADILLAC —  
562-2383 562-2384  
MARYSVILLE, KANSAS

## OUR 1968 FORD SELL-DOWN

Is Still  
In Progress!  
In Manhattan

Used Car Shoppers, come on down and look at the fine trade-ins we have received on new Fords.

WE HAVE A BIG STOCK OF NEW '68 MODELS TO CHOOSE FROM — MOST EQUIPPED WITH FACTORY AIR. WE MUST CLEAR OUR NEW CAR LOT!

## TRADE NOW!

SAVE! SAVE! SAVE! Your used car will never be worth more!

OPEN EVENINGS  
BANK RATE FINANCING

## Skaggs (Ford) Motors

Your Transportation Headquarters  
"Where Customers Send Their Friends"  
2nd & Houston  
Phone 8-3525  
MANHATTAN, KANSAS

## GMC

## TRUCKS

1/2 Ton - 60 Ton  
Sales & Service

TRI-COUNTY MOTORS  
307 N. 3rd MANHATTAN

FOR SALE — 1949 Chev. pickup, 4-speed and overloads, 1953 motor & 4 new tires. Pickup in excellent shape, \$250. Jerry Savage, Barnes, Kans., ph. 45. x28

## PICKUPS & A 2-TON

- 1965 Chevrolet 1/2 ton pickup, with 8' bed, 6 cyl., black finish. This truck just came in.
- 1960 Chevrolet fleetside 6 cyl., 4 speed, 8' bed. An extra clean truck.
- 1959 Chevrolet 1/2 ton pickup, V8 engine, 4-spd. trans., 6 1/2 ft. Stepside bed
- 1958 Ford 3/4 ton pickup, V-8 engine, 4-spd. trans., 8' Styleside bed, heavy duty model
- 1953 Chevrolet 2 ton, 2 speed axle, grain body. A good general hauling truck.

## OBERMEYER



Marvin Obermeyer, Owner  
Ph. BL 8-2255 Open to 9 p.m.  
HERINGTON, KANSAS



- 1965 Ford Country Sedan, V8, air ..... \$1595
- 1963 Ford Falcon wagon
- 1967 350 Yamaha
- 1964 Chev. Impala
- Used Eldorado campers
- 1962 Volkswagen ..... \$845
- 1963 Chev. Corvair Monza
- 1 used Eldorado 14' camping trailer
- 1939 Chevrolet four-door

## FORD SALES & SERVICE

## Stenberg Motors

Ph. 446-3532 Clyde, Ks. 66938



## LARGE STOCK OF TRUCKS

- 1965 Chev. tractor tandem, 5 sp., 2 sp., aluminum sleeper \$5950
- 65 Chev. tandem tractor, air, steering, brakes ..... \$5750
- 1965 Chev. 1/2 T, 6-cyl., LWB, 4-speed ..... \$1395
- 1964 Chev. 2-ton, LWB, 2-spd. .... \$2195
- 1949 IH 1 1/2 ton, box and hoist, 4 speed ..... \$695
- 1962 Chev. 2 ton, 2-spd., pony axle, dump ..... \$2450
- 1961 IHC 2 ton, 2-spd., 4 sp., V8, Giant fold down box and hoist, 32,000 miles .... \$2795
- 1961 IH tractor, 5-spd., 2-spd., LWB ..... \$1295
- 1958 IH 3/4 ton, 4wd ..... \$895
- 57 American 38 ft. platform ..... \$2250
- 1951 36' all alum. air cond. mobile home ..... \$945

## Melton Motor Co., Inc.

16th and M Sts. JA 7-2201  
BELLEVILLE



- 1964 Chev. 4-dr., standard trans., 6-cyl., one owner
- 1965 Chev. 4-dr. HT
- 1965 Ford Mustang convertible
- 1963 Chev. SW, 3 sp., V-8 Black, shift for your self.
- 1967 Ford LTD 2 dr. HT, air
- 1959 Chev. 1 ton with box
- 1965 Ford SW, V-8, auto., 4-dr., air cond.
- 1967 Club wagon van
- 1965 Ford F-600 2 ton V8, 2-spd., 825 tires, 194" WB, one owner, 18-20' box ..... \$2295
- 1967 Ford Econoline bus, 6 cyl., automatic
- 1962 Ford 1/2 ton, 3-speed
- 1967 Honda cycle, 90cc, like new ..... \$395
- 1963 Mercury Sport HT, air
- We still have 1968 Fords in stock.

## Boss Motors

106 South 7th 913 562-3696  
FORD-MERCURY DEALER  
MARYSVILLE, KANSAS

## 1968 Fords

We have on hand a few 1968 Fords for Close-Out, with 5% interest rate.

- 1968 Ford Country Sedan, fully equipped
- 1968 Galaxie 500, 4-dr. sedan, fully equipped
- 1968 Mustang HT, 6-cyl., COM radio, WSW tires, red with black interior
- 1968 Fairlane 2-dr. HT, V-8, COM, air, radio, WSW tires, 2-tone
- 1968 Custom 2-dr. sedan, 6-cyl., COM, blue with matching interior

## Wamego Motors



456-9567

WAMEGO, KANSAS

## Final Clearance

## 1968 Chevrolet TRUCKS

- 2 1/2 Ton Pickups
- 1 1/2 Ton Pickup
- 1 Chevy Van
- Get a new Chevy with the 5 year warranty at the year's lowest price. SAVE NOW!

## Brewer Motors

6th and Poyntz  
Phone PR 6-4844  
MANHATTAN, KANS.

## USED TRUCKS

- 1966 IH 1700 187" WB, 120 cab to axle, 900 rubber
- 1967 Chev. C60, 102" cab to axle, 327 eng., 900 tires
- 1965 IH 1700, 120 cab to axle, 900 tires
- 1960 IH BC170, 120 cab to axle, 900 tires
- 1964 IH 3/4 ton pickup
- 1963 IH 3/4 ton pickup
- 1961 Chev. 3/4 ton pickup
- 1959 Ford 3/4 ton pickup
- 1954 Cab over Chev., 16' fold down stock rack & hoist
- 1959 IH 1700
- 1967 Ford C750, 120 cab to axle, 9000 fr. axle, 19,000 real axle 900 tires

## Nemaha Motor & Impl. Co.



Phone 913  
AV 4-2167

SABETHA, KANS.

## Pickups

BIGGEST SELECTION!  
Pickups

- '63 Ford 1/2 ton, long wide box, V8, 4-spd., new red finish \$1245
- '63 Chev. 1/2 T, long wide box, 6 cyl., 4-spd., radio, new red finish ..... \$1295
- '66 Chevrolet 1/2 T, long wide box, V8, 4 spd., new white finish ..... \$1795
- '65 Chevrolet 1/2 T, long wide box, 6 cyl., 4 spd., radio, custom cab, new green finish ..... \$1495
- '65 Chevrolet 1/2 ton, long wide box, 6 cyl., 3-spd., new red finish ..... \$1495
- '60 Chevrolet 1/2 ton, long wide box, 6-cyl., 3-spd., new rings, new blue finish ..... \$895
- '62 Ford 1/2 ton, 6 cyl., 3-spd. with camper top, low mileage, clean ..... \$1095
- '60 Chevrolet 1/2 ton Fleetside short, 6 cyl., 3-spd., new white finish ..... \$795
- '53 Chevrolet 1/2 ton pickup, 3-speed ..... \$295
- '57 Studebaker 1/2 ton pickup, overdrive ..... \$145
- '56 Ford 3/4 ton pickup, V8, 4-speed ..... \$395

## HOLSTINE CORNER

West 5th at Poolar AT 3-1220  
Open Evenings  
Newton's No. 1 Car Dealer  
NEWTON, KANSAS

WANTED — OLD roadster, any make, shape, or condition. Top price. Call collect 913 283-4474. x28



## TRUCK SALE

- New 1968 Chev. 2½ ton truck, fully equipped with 16' combination grain & fold down stock rack, with underbody hoist, save over \$1000
- 1966 Chev. V8, ½ ton LWB Fleetside, 3 spd. trans., radio, new tires, low mileage, very clean
- 1965 Ford 6 cyl. ½ ton, 4-spd., wide-long bed, radio, new tires, extra sharp
- 1964 Chev. 6 cyl. ¾ ton 4-speed, all steel flatbed, comb. grain & stock, all new 6-ply tires. See this one
- 1964 Chev. ½ ton LWB Fleetside, 6 cyl., 4-speed, new tires, rear bumper
- 1963 Chev. 6 cyl., ¾ ton Fleetside, 4-speed, overloads, low mileage
- 1948 Ford 1 ton 4-speed with flat bed, comb. grain and stock, dual wheels, good condition. Give us an offer.
- 35 1968 Model Chev., Oldsmobile and Pontiacs at large reduced prices — see us before you buy — also several pickups.

## Hunter Sales



Ph. 767-5147  
COUNCIL GROVE

- MUST MAKE ROOM FOR 1969 NEW TRUCK TRADE-INS**
- 1966 Chevrolet ½ ton, wide bed SWB, 6-cylinder engine, 3-spd. transmission, was \$1795, NOW \$1695
- 1965 Ford F-250 ¾ ton pickup, LWB, wide bed, new paint, V8, 4-speed, rear bumper. Was \$1695, NOW \$1595
- 1963 IHC ½ ton pickup, 8' bed, 4-speed, was \$695 NOW \$595
- 1961 Ford F-250 ¾ ton pickup, new paint, LWB, 4-speed, was \$895, NOW \$795
- 1960 FORD ¾ ton, 4-speed, overloads, was \$795, NOW \$750
- 1957 Ford F-600, 2-speed rear axle, 4-spd., V8 engine, with bed, was \$1495, NOW \$1395
- 1957 Ford ½ ton pickup, SWB, standard transmission, V8 engine. Was \$395, NOW \$350
- 1955 Ford 1½ ton, 2-speed rear axle, 4-spd. transmission, V8, with bed and hoist. Was \$1395, NOW \$1295
- 1953 Ford F-250 ¾ ton, 4-speed, 6-cylinder engine, LWB, new paint. Was \$395, NOW \$350
- STOP AND LOOK** ... on our lot at 3rd and Walnut.

Cars for \$195. to \$95

## O'Connor Ford-Mercury

Cougars, Mercuries, Mustangs, Ford Cars and A-1 used cars and trucks.

BL 8-2281  
109 Walnut HERINGTON



## USED TRUCKS

- 1962 Ford F100 ½ ton, 4-spd. trans., long wide box, low mileage
- 1962 Ford F100 ½ ton V-8, 4-spd., SW box
- 1958 Ford F100 ½ ton SW box, 6-cyl., 3-spd.
- 1946 Chev. ¾ ton, 4-spd., 6-cyl., slick old truck
- 1948 Ford F-600 2 ton, cab & chassis, 4 sp. trans., 2 sp. axel
- 1964 Ford F100 ½ ton, SW box V-8, 4 speed trans.
- 1967 Ford ½ ton, long wide box, V8, 4 sp. trans., low mileage
- 1957 Ford ½ ton 6 cyl., 3 sp.
- 1967 Ford F-250, ¾ ton pickup, 6 cyl. engine, radio, HD rear springs, very clean
- 1963 Chev. ½ ton pickup, 6 cyl., 4-speed transmission, stock racks
- 1964 Ford F100 ½ ton pickup, 4 speed trans., LWB, low mileage
- 1965 Ford F100 Styleside pickup, 6 cyl., 3-spd. trans.

## McComas Motors

240 West 6th CH 3-3634  
CONCORDIA, KANSAS

## Trucks

- 1T F100 PU Wimbledon white, 131 6-cyl., 3-speed, heavy duty front & rear springs, was \$2596.44 ..... NOW ? ? ?
- 53T F100 PU Brittany blue, 131 6-cylinder, 3-speed, custom cab, tinted windshield, heavy duty front & rear springs, was \$2704.24 ..... NOW ? ? ?
- 61T F100 PU Harbor blue, 131 6-cylinder, 4-speed, oil bath air cleaner, heavy duty front & rear springs & aux. springs. Was \$2721.29 .... NOW ? ? ?
- 89T F100 PU Wimbledon white, 131 8-cylinder, cruisto, heavy duty front & rear springs. Was \$2878.24 .... NOW ? ? ?
- 345T F100 PU Wimbledon white, 131 6-cylinder, 3-speed, heavy duty front & rear spring, was \$2602.34 ..... Now ? ? ?
- 393T F100 PU, peacock blue, 131 6-cylinder, 3-speed, heavy duty rear springs. Was \$2634.94. .... NOW ? ? ?
- 416T F100 PU Candyapple red, 131 6-cylinder, 3-speed, oil bath air cleaner, tinted glass, radio, 1175 front springs. Was \$2838 ..... NOW ? ? ?
- 432T F100 PU Gulfstream Aqua, 131 6-cylinder, cruisto, custom cab, heavy duty front & rear springs. Was \$2952.29 ..... NOW ? ? ?
- 443T F100 PU, Candyapple red, 131 6 cylinder, 4-speed, was \$2778.29 ..... NOW ? ? ?
- 477T F100 PU Wimbledon white, 131 6-cylinder, 3-speed, heavy duty front springs. Was \$2653.25 ..... NOW ? ? ?
- 458T F100 PU Gulfstream Aqua, 131 6 cylinder, cruisto. Was \$3110.22 ..... NOW ? ? ?
- 497T F100 PU, Acapulco blue, 6-cylinder, 3-speed, custom cab, chrome front bumper, tinted windshield, heavy duty front springs, was \$2791.62 ..... NOW ? ? ?
- 505T F100 PU Wimbledon white & skyview blue, 131 8-cylinder, custom cab, chrome front bumper, radio, tinted glass, heavy duty front springs. Was \$3715.21. . . NOW ? ? ?
- 519T F100 PU, Acapulco blue & white, 131 8-cylinder, 3-speed, heavy duty front & rear springs. Was \$2843.75. .... NOW ? ? ?
- 540T F100 PU skyview blue, 131 6-cylinder, 3-speed, oil bath air cleaner, heavy duty front & rear springs. Was \$2614.65 ..... NOW ? ? ?
- 577T F100 PU pebble beige, 131 6-cylinder, 3-speed, oil bath air cleaner, heavy duty front & rear springs. Was \$2604.41. .... NOW ? ? ?
- 621T F100 PU Meadowlark Yellow, 131 6-cylinder, cruisto, oil bath air cleaner, radio, power steering. Was \$3397.87. .... NOW ? ? ?
- 444T F100 PU, red & white, 131 6-cylinder, 3-speed. Was \$2762.66 ..... NOW ? ? ?
- 644T F100 PU Acapulco blue, 131 8-cylinder, 3-speed heavy duty front & rear springs. was \$2720.87 ..... NOW ? ? ?
- 654T F100 PU sunlit gold, 131 8-cylinder, 4-speed, 1250 front spring, 1650 rear & aux. spring. Was \$2841.24 ..... NOW ? ? ?
- 211T F602 chassis & cab, Ranger red, 8-cylinder, 4-speed, 15,000 rear axle, 2-speed, west coast mirror, vacuum hydraulic brakes, \$9300 rear & aux. springs. Was \$4328.76 ..... NOW ? ? ?
- 422T E240 van, Wimbledon white, 123 6-cylinder, 3-speed, RH cargo & rear door glass-fixed, Was \$3009.27. NOW ? ? ?
- 601T F250 PU peacock blue, 131 8-cylinder, 4-speed, 1250 front spring, 2450 rear & aux. springs, Was \$3151.26. .... NOW ? ? ?
- 523T F253 PU lunar green, 131 6-cylinder, 4-speed, oil bath air cleaner, 1175 front spring, 2450 rear & aux. spring. Was \$2908.65 ..... NOW ? ? ?
- 506T E140 van, Wimbledon white, 105 6-cylinder, 3-speed, RH cargo & rear door glass fixed, stationary passenger seat. Was \$2752.89 ..... NOW ? ? ?
- 507T Custom club wagon, 12-passenger, Arcadian blue & Brittany blue, 8 cylinder, cruisto, radio, tinted glass. Was \$4,027.63 .... NOW ? ? ?
- 547T Fairlane 500 Ranchero, lime gold, 8-cylinder, cruisto, radio, tinted glass Was \$3397.48 ..... NOW ? ? ?
- 655T Fairlane 500 Ranchero, Meadowlark yellow, 6-cylinder, 3-speed, radio Was \$3033.67 ..... NOW ? ? ?

## Long-McArthur, Inc.

Ford-Lincoln-Mercury  
340 N. Santa Fe Salina, Kans.  
TA 3-2237

## Trucks

- 1961 IHC with utility body, as is \$295
- 1964 Chev. ¾ ton pickup, 6 cyl., 4-speed
- 1964 Chev. 1 ton C&C, 327 V8
- 1963 Chev. 2 ton C&C, 409 V8, 3 spd. with 2-spd.
- 1966 Chev. El Camino, 6 cyl., 3-speed
- 1966 Chev. 2 ton with 15'6" bed, grain, fold down racks
- 1967 Chev. Carryall, V8, aut., air
- 1966 Ford dump truck
- 1967 Ford HD Econoline van
- 1963 GMC 1 ton C&G, V6, 4 spd.
- 1966 GMC ¾ ton pickup, V6, aut., PS, PB, air
- 1964 IHC ¾ ton pickup, V8, 4-speed
- 1964 IHC tractor, real good cond.
- 1965 IHC ¾ ton V8, 4 spd.

## Van-T Truck Center

3825 Topeka 913 AM 6-5151  
TOPEKA, KANSAS

## Special Prices On New DODGE PICKUPS

"See the Good Guys for branded buys"

## VISIT THE ALL NEW

## Dodge Agency In Manhattan

ON OLD US HWY 24  
WEST OF WEST LOOP

Phone JE 9-9271

Shop Service For  
All Makes of Cars  
And Trucks

## Ed Schram

DODGE  
MANHATTAN, KS.

- 1966 Dodge Dart ..... \$1795
- 1968 Tempest Cust. .... \$3195
- 1963 Ford 4-dr. .... \$1195
- 1967 Firebird 4-spd., convertible, V-8 ..... \$2795

## KEY PONTIAC INC.

305 Houston St. PR 6-9422  
Used Car Lot:  
231 S. 3rd St. PR 6-5021  
Manhattan's Only Volume New & Used Car Dealer.

## HOME OF FINE SERVICE

FOR SALE — 1960 Ford V8 ½ ton pickup in good condition. Call PR 6-7319, Manhattan. SB28

## Real Estate

## REAL ESTATE Sales - Auctions

MARVIN COTTRELL, salesman  
ARMON BOSSE Realtor  
Your listings appreciated  
ONAGA, KANSAS

## 480 ACRES

480 acres, Wabaunsee Co., improved stock farm, 3 bedroom home, 140A creek bottom under cultivation, balance in grass, water plentiful. Will sell on contract 5% interest.

150 Acres orchard, approx. 1,300 apple and peach trees, apple house, 57 acres under cultivation, hwy. 24.

## Fulmer Real Estate

CATHERINE J FULMER  
REALTOR



Office 456-7696

Res. 456-9281

WAMEGO

1 BEDROOM HOUSE, 705 Oak, Wamego. Stoves, tile bath, shower, tub. Double sink, metal cabinets, \$5,500. Phone 456-7287 evenings. x30

## BUSINESS BUILDING

2400 square feet building of masonry construction with two business rooms located in Milford, Kansas, on beautiful Lake Milford. Formerly housed a small convenience food store. whose fixtures are still in place available at a bargain price. We remove these if you desire for other use. Sale Price!

## FINE KANSAS FARMS

315 acre farm on good roads near Junction City. 195 acres in one field. Good improvements with 90A grass and 225A under cultivation.

140 acres unimproved with 105 acres of good river bottom land. Can be irrigated.

## MILFORD LAKE SITES

We have a large selection of lake lots available for immediate use. \$3500 on up in regular home size building sites. Call for appointment:

## The Hoyle Agency

CE 8-5295  
or PIERCE POWERS  
CE 8-4719  
JUNCTION CITY, KANS.

## 21 QUARTERS

Good Greeley County grass. Well watered, immediate possession, all in one block. Owner would consider SELLING ON CONTRACT. \$62.50 per acre.

GENE WATSON  
REAL ESTATE  
AUCTIONEER-REALTOR  
(316) 663-3174 4545 N. Lorraine  
DOUG WILDIN  
(316) 662-7543; 662-2521  
HUTCHINSON, KANS.

## FARMS FOR SALE

Unimproved 160 with 130 cultivated, 20 wheat, 50 FG, 60 soybeans and alfalfa. Only \$24,000 on good contract.

Improved 160 on oil road, modern home, 90A cultivated, 50A creek bottom, \$28,000 on contract.

Unimproved 80 near St. Joe, Ks., all tillable, \$12,000 on contract.

Improved 320, with 75 acres flood irrigated, 278A cultivated, 75 wheat, 75 corn, 57 milo, 16 beans, at \$110,000. Can irrigate 160 with valley system.

Call collect for appointment. Come take a look. I have other good offerings.

## Kvasnicka Realty

HADDAM, KANSAS  
Phone FR 6-2874  
Gerald A. Kvasnicka, Realtor  
Alice J. Kvasnicka, Secretary

## FARMS

250 acre irrigated farm. 3 excellent wells, 2 with pumps and motors. ¾ mile of 4-inch sprinkler lines and 1400 feet of 5 and 6 inch main line to go with the farm. Possession of wheat land immediately. Full possession March 1, 1969. Don't miss this opportunity for excellent farm land. Could be leveled or set up with a Valey system.

318 acre improved farm. Good improvements, house modern. 197 acres cropland, balance grass, good fences. Available on good contract.

640 acre improved farm. Over 300 acres cropland, balance in native grass and improved grass. Good fences. Available on contract.

## Elliott Real Estate

Leland W. Elliott, Realtor  
EA 5-2112  
WASHINGTON, KANS.

FOR SALE — Well improved 120A on gravel road 2 mi. from Frankfort, modern, good livestock setup, 70A broke, 50 2nd bottom, will sell on contract. C. E. Shell, owner, Frankfort, Ks. 66427. x29

MOTEL WITH attached restaurant for sale. One of finest in Kansas. Electric heat, air conditioned, illness forces sale. Excellent profit. Contact Ladd Patterson, Sands Motel, Blue Rapids, Kansas. SB28

## FARMS FOR SALE

720 acres with 120 wheat allot., 88 feed grass, watered with ponds & spring. Priced at \$100 per acre. Some improvements.

160 improved, north of Kans. ½ grass, good home on contract.

320, 14 southwest of Center. About ½ grass, to sell at \$125 per acre. Call to qualified buyer.

380 north of Wakefield farmland, balance grass, ponds. On hard surfaced.

240 improved with 105 balance broke. Priced to \$120 per acre, 10 year @ 5½% to right parties.

80 3 miles of Clay Center, proved with good livestock.

120 grass northeast of 2 ponds. Many other listings.

## LEO CHAPMAN

Real Estate & Investments  
425 Anthony Clay Center  
Phone ME 2-2077

A FARMERS Dream, 600 ranch, near market. Improved with 7 room modern home, barns and many other buildings. 400 gallon water well, 190 wheat allotment. Half the ranch is highly productive mon Valley land; the balance is in good native pasture, ponds and good fences. \$140,000. Call or write Harz Realty, phone TA 124 Overhill Road, Salina, KS.

## Farm Equipment

## TRACTORS

- 1959 IH 460 Gas  
1964 MF 97 4-wheel drive 1000 hr.  
AC 190 diesel, '66  
M&M G1000 diesel 3 pt. S  
M&M 705 LPG, '64  
M&M G LPG '48  
MM 706 4 wheel-drive  
Massey Ferguson 88 diesel  
IHC B275 diesel, '61  
JD B gas  
JD G gas  
AC WD with cultivator  
AC WD45 LPG '56 with cultivator  
AC blower, long hopper, drive, unloading winch used very little, shedded  
2 endgate attachments  
Versatile swather 15-ft., old, with hay cond., \$2250, without hay cond. \$2250, sell, phone after 6 p.m. 3407.

## 81 Farm Supply



MCPHERSON, KANS.

## TRACTORS

- 1963 JD 2010 wide front  
1957 IH 450 LP  
1961 JD 4010 dsl.  
1959 JD 730 dsl.  
1955 JD 60 LP  
1950 IH M

## MACHINERY

- 1965 JD 95 16' combine  
1965 MH 410 16' combine  
1961 No. 32 Papec forage vester with pickup & row crop  
1957 Gehl with row crop  
1955 Papec No. 62 row crop direct cut  
1965 IH No. 16, very nice

## Belleville Impl. Co.



JA 7-2261  
BELLEVILLE

FOR SALE — 1961 Massey Ferguson 82, 14' heel, excellent condition. K. R. Herman, Clay Center, Kansas. ME 2-2701.

FOR SALE — Like new 7 ft. Hay Savor mower 2 yrs old. Floyd Munson, Olsburg, KS. Phone 468-3596.

WILL BUY good used silage loader for 14' silo. Lawrence Anderson, White City, Kansas. 349-2348.



**FOR SALE**  
with 120 broke  
8 feed grain,  
watered with  
g. Priced to  
re. Some impr

nd, north of Gre  
s, good home.  
thwest of Clay  
1/2 grass. Pric  
per acre. Cont  
ayer.

of Wakefield  
ance grass. 3  
rd surfaced  
d with 105 gra  
10 year cont  
ght parties.

f Clay Center,  
ood livestock  
theast of Gre  
stings.

**HAPMAN**  
& Investments  
Clay Center, K  
ME 2-2077

Dream, 615  
market. Impro  
modern home  
y other buildi  
ter well, 140  
nt. Half of  
y productive S  
and; the bal  
ive pasture,  
d fences. Pric  
or write Fra  
phone TA 54  
oad, Salina, K

**Equipment**  
CTORS  
s  
wheel drive  
'66  
esel 3 pt., 65  
'64  
48  
el drive  
on 98 diesel,  
'61  
ultivator  
'56 with cult

g hopper, PT  
ing winch at  
le, shedded  
chments  
her 15-ft., 1  
y cond., \$245  
cond. \$2250, m  
after 6 p.m.

**n Supply**  
Box 587  
1030 W. Kans  
Phone 316  
241-0256

ON, KANS.  
CTORS  
ide front  
dsl.  
l.  
very nice

**Impl. Co.**  
JA 7-2261  
BELLEVILLE

1961 Massey  
el, excellent  
on. K. R. Ha  
nter, Kans.

Like new  
mower 2  
on, Olsburg,  
City, Kans.

**FOR SALE** — John Deere  
chuck wagon No. 110 1700x20  
tires. Always shedded. Kenneth  
Crowther, Phone 37, Roxbury.  
x27

## USED TRACTORS

1957 450 IHC diesel  
1951 Ford, backhoe & front  
blade  
1948 Ferguson TO20  
1951 Case DC  
1956 660 Ford, LPTO  
1948 8N Ford

## USED MACHINERY

BMB Fury 80 H., pull type  
BMB 7-ft. cutter, pull type  
4-16 Massey Ferguson plow  
3-14 Massey Ferguson plow  
2-14 Dearborn plow  
3-14 AC plow, snap couplers  
3-14 Dearborn plow  
3-16 Massey roll over plow  
Superior loader for 4000 tractor  
3-pt. single disc  
John Deere T14 baler  
BMB XL5-3 cutter

## M. B. Salisbury Co.



CE 3-7411  
114 Quincy  
TOPEKA, KANS.

## TRACTOR FALL SALE

1 730 JD diesel, PS, 3-point  
1 XT 190 AC demo  
1 XT 190 AC, short hours  
1 WD AC, wide fr. axle  
1 Ford w/ fr. loader  
1 30 MH w/ loader

## COMBINES

2 C-II Gleaners, 14'-18" platforms  
2 E-II Gleaners, 13" platforms  
300 MH, 1965, extra clean  
1 45 JD, 1966, real clean  
1 60 MH, ready to work

**STOP IN — CHECK  
OUR FALL PRICES**

**WE RENT — SELL  
OR TRADE**

## Henry Sales & Service, Inc.



E. Hwy. 24  
& Meriden Rd.  
FL 4-7641  
TOPEKA, KANSAS

## TRACTORS

'67 International 656  
'64 Farmall 706D  
'60 Farmall 460  
'59 Farmall 560  
'55 Farmall 400  
'51 M-H 44  
'48 John Deere A

## USED EQUIPMENT

'59 IH 101 combine, 12'  
'58 M-H No. 92 combine, 16'  
'57 M-H No. 60 combine, 12'  
Massey Harris No. 50 7' pull  
type combine  
'66 M-H No. 12 PTO baler  
'60 M-H 178 SP baler  
'60 IH No. 46 PTO baler  
IH No. 5 hay rake on rubber  
IH 12' FH springtooth harrow  
IH 16' 3-pt. springtooth harrow  
IH 12' pull type springtooth har-  
row  
MH 10' wheel disk  
22' Parker springtooth harrow  
IH No. 37 9'7" wheel disk  
IH 16x7 grain drill with ferti-  
lizer  
'66 IH No. 16 1-row forage har-  
vester  
Case 1-row forage harvester

## Rossville Truck & Tractor Co.

Phone 584-3560  
ROSSVILLE, KANS.

## TRACTORS

JD 4020 diesel  
JD 20110 diesel  
JD 720 diesel, good  
JD 70 diesel, good  
IH 424, like new  
MH 44 gas

## COMBINES

JD Hi-L 45  
JD Hi 55  
JD Hi 45  
MH 72

## Kansas Farm Mchy.



CE 3-1374  
West 24  
at Goodyear  
TOPEKA

**FOR SALE** — John Deere  
chuck wagon No. 110 1700x20  
tires. Always shedded. Kenneth  
Crowther, Phone 37, Roxbury.  
x27

## COMBINES

1964 Case 830 dsl.  
AC Roto Baler  
1967 Gleaner C-II 16'  
1963 Gleaner C, 16'  
1962 Gleaner C, 18'  
1959 IHC 151 14' combine  
1965 Gleaner A-II, 16'  
1958 Gleaner A 14'  
1960 IHC 101 12'  
1960 AC D-14 tractor  
AC No. 7 5 bottom semi-mtd.  
plow, 3-point hitch

## Ostlund Implement



CH 3-4088

CONCORDIA

## For Sale

## TRACTORS

49 JI Case VAC  
50 Ferguson TO20  
50 John Deere G  
50 JI Case DC-4  
51 Allis Chalmers WD  
51 Ferguson TO30  
57 IHC 350  
57 JI Case Super 401  
58 John Deere 420  
60 JI Case 611B  
61 MM VI LP gas  
66 MF 180 diesel  
66 John Deere 2510

## PLOWS

Ferguson 2-14; Ferguson 3-14  
MH 72 3-14 J.I. Case M 3-14  
Ford 3-14; MH 4-14  
Allis Chalmers 361 4-14  
J.I. Case SR 44 4-14  
Oliver 3-16; J.I. Case BX 2-14  
IHC 60 3-14; J.I. Case CH 3-14  
Dempster Chisel  
J.I. Case 6' oneway

## DISKS

John Deere 21'; J.I. Case 7'  
JD 10'; Kewanee 11'; J.I. Case  
11'; IHC 13'  
1966 John Deere 14'  
Springtooth harrows — any size,  
any price

IHC 7' mower  
J.I. Case E7 mower  
MF 25 rake  
John Deere T14 baler  
MF No. 10 baler  
IHC forage harvester  
J.I. Case No. 212 harvester  
J.I. Case one-row corn picker  
58 J.I. Case 425 2-row corn pick-  
er

## COMBINES

59 Allis Chalmers 90  
55 J.I. Case 120, 12' SP  
56 John Deere 55, 12'  
58 Massey Harris 60, 12'  
59 MH 80, 14'  
59 Massey Harris 92, 14'  
63 MF Super 92, 14'  
64 MM Model 3490, 14'

Twin draulic loader for Allis  
Chalmers WD  
John Deere manure spreader  
Easv Flow fertilizer spreader  
J.I. Case T6 manure spreader

## Kuhlman Motors

CASE M-F  
Phone 348-2471  
LINN, KANSAS

## FIELD CUTTERS

ALL EXTRA GOOD, ALL  
READY TO GO TO WORK

Priced To Sell

SP 188 Gehl with 2-row head &  
pickup attachment  
SP 83 Gehl, same as above  
SP 818 New Holland with 2-row  
head & pick-up attachment  
2 FH 188 Gehl field cutters with  
2-row head, completely recon-  
ditioned  
FH 83 Gehl with 2-row head  
717 NH with 2-row head. This is  
almost new, and we'll sell it  
worth the money

611 N.H., a good cheap one  
92 Papec single row  
32A Papec single row, used very  
little

Also ston in and look over our  
used combines. We'll deal on  
any of them.

## LINDQUIST IMPL.



TA 3-2451  
808 N. 10th  
SALINA, KANSAS

**FOR SALE** — No. 210 John  
Deere corn head, good condition,  
always shedded. Fits No. 45  
John Deere combine \$600. Also  
15 ft. round steel cattle feeder,  
holds approximately 77, \$250.  
Walter Paive, White City, Kans.  
Ph. 349-2261. x27

## CUTTERS

2 row Gehl ..... \$695  
2 row JD No. 6 ..... \$995  
2 row IH No. 50 ..... \$795  
No. 32A Papec 1 row ..... \$545

## COMBINES

1959 JD No. 45 with cab .. \$2395  
1956 JD No. 45, rebuilt .. \$1695

## Young & Son

Impl. Co.  
Council Grove  
Kans.  
Ph. 767-5018



## NEW FORAGE HARVESTERS

JD 12 w/ double row crop at-  
tach. .... \$2295

## USED FORAGE EQPT.

All machines field ready!  
1966 Gehl FH-188 w/ double row  
crop, pickup, excellent condi-  
tion ..... \$2145  
1965 Gehl FH-84 w/ single row  
crop, pickup, excellent condi-  
tion ..... \$1445  
—Will sell pickup attach. separ-  
ate on above machines.  
1964 NH 818 w/ double row  
crop ..... \$995  
1966 JD 61H Hopper Blower w/  
Speed Up Kit, used only  
twice ..... \$495

## NEW HAY TOOLS

No interest till June 1969 on  
most machines.  
JD 24T baler w/ hvy. PTO,  
counter, slip clutch, oversiz-  
ed tires ..... \$1495  
JD 224WS baler w/ hvy. PTO,  
counter, pickup whl. .... \$2095  
NH 269 wire PTO baler w/ jack,  
counter, pickup whl., Super  
Sweep ..... \$1695  
JD 640 rake w/ fifth tooth bar,  
dolly whl., traction tires ..... \$595  
JD 37 trail mower w/ 9-ft. bar  
..... \$495  
JD 39 mtd. mower w/ 9-ft. bar  
..... \$395  
NH 455 trail mower w/ 9-ft.  
bar ..... \$575  
1967 NH 461 haybine w/ wear  
plate, shields ..... \$1350  
NH 10'5 self-propelled bale  
wagon ..... \$5795

## USED COMBINES CORN ATTACH.

No interest till April 1969  
1967 JD 95 16-ft. w/ cab, 23-in.  
tires ..... SAVE  
1965 Gleaner C-II, 14-ft. w/ cab  
..... \$5995  
1961 MF 92, 14-ft. .... \$695  
1959 JD 45, 12-ft. w/ cab \$1495  
1959 JD 45, 10-ft., excellent cond.  
..... \$1495  
1958 JD 45, 12 ft. .... \$1445  
1955 JD 55, 14-ft., excellent  
cond. .... \$1295  
1955 Gleaner A, 12-ft. .... \$1595  
1952 JD 55, 12-ft. .... \$795  
1965 Gleaner C440 corn attach.  
excellent cond. .... \$1845

## USED TRACTORS

No interest till March, 1969  
1967 Ford 4000 gas w/ Deluxe  
Select-o-Speed, only 100 hrs.,  
new warranty ..... \$3295  
1967 Ford 5000 gas w/ Select-  
o-Speed, 800 hrs. .... \$3850  
1965 JD 4020 diesel w/ turbo,  
cab, dual control, 1700 hrs.  
only ..... \$5995  
1964 IHC 706 propane w/ 1900  
hrs., sharp! ..... \$3795  
1962 MM M-5 diesel w/ wide  
front ..... \$2195  
1960 JD 830 diesel standard w/  
good rubber ..... \$2995  
1958 JD 620 propane ..... \$1595  
1960 Oliver 880 diesel ..... \$1795  
1958 IHC 450 gas or propane,  
excellent condition .... \$1750  
1958 IHC 450 diesel ..... \$1595  
All prices F.O.B. Fairbury,  
Nebr.

## Mannschreck Imol. Co.

FAIRBURY, NEB.  
Ph. 402 729-6152



## Complete Line Of Behlen Steel

FARM BUILDINGS,  
BINS, AUGER EQUIPMENT  
Phone or write Mike Wayland at

## Wayland Const. Co.

Phone EA 5-2134  
Washington, Kansas 66968

## GOOD USED PARTS

Tractors, Combines & Farm  
Machinery. We buy wrecked or  
burned late model tractors &  
farm machinery.

North 81 Tractor Salvage  
Route 1 PR 2-5491  
SEDGWICK, KANS. 67135

## Gas & Diesel Shop Service

MOST up-to-date service  
shop in our area

Complete diesel testing equip-  
ment to take care of the major-  
ity of tractors.

Boring bars, line boring ma-  
chine, welding, electrical, acety-  
lene.

Valve equipment, rod align-  
ment tools.

Competent factory trained per-  
sonnel — in hydraulics, diesel,  
electrical and general mechan-  
ical work.

## BOWMAN

Farm Impl. & Truck Co.  
240 East Eighth  
JUNCTION CITY, KANS.

## USED EQUIPMENT

1965 IHC 706 dsl., full eqpt., ex.  
cond.  
1960 IH F340 tractor, fast hitch,  
WFA  
1954 IH Super MTA with FH  
PS, TA, WFA  
2 good IHC No. 55 wire balers  
2 Coby trailers  
Rebuilt IH No. 50 field cutter  
with 2-row head  
IH No. 15 Cutter, rebuilt, with  
mower bar and row crop att.  
3 IH No. 37 wheel disks  
1963 IHC 403, 14' bar  
1965 IHC 403, 14' bar  
1959 IHC 101, 12' bar  
1959 JD 45, 12'  
IH No. 429 4 row corn head  
IH 228 corn head  
Several No. 22 corn heads  
JD No. 10 corn head

## CHAPMAN'S IHC

BELLEVILLE, KANSAS  
Phone JA 7-2273

## COMBINES

1963 Gleaner A, 14-ft., cab &  
PS, no custom & extra nice,  
Have some 1959 Gleaner com-  
bines, 14-ft. & 12-ft. coming  
1958 IH 151, no custom  
Have used & new Hesston row  
crop savers in stock

## TRACTORS

1964 AC D-19, big tires, 900 hrs.  
1964 AC D-17D, Series III,  
clean  
1962 AC D-17D, new paint  
1962 AC D-17, new tires & over-  
haul  
1959 Gehl row forage harvester  
Used Clay honey wagon  
1963 S69T NH baler  
Stop and see us at the Kans.  
St. Fair & see the complete line  
of Balzer feed wagons.

## Jost Implement Co.



947-3182  
HILLSBORO,  
KANS.

New Gehl one-row field cutter,  
4-belt drive, special price  
\$2150. Will trade  
1965 IH No. 50 two-row field  
cutter, A-1 shape ..... \$1750  
Gehl 2-row field cutter .... \$695  
IH 91 combine, 10-ft. cut \$1850  
Massey Harris Super 80, 12-ft.  
cut ..... \$795  
IH No. 100 mower, fast hitch &  
1 season ..... \$395  
IH No. 100 mower, fast hitch  
with cond. hitch ..... \$325  
IH No. 30 tractor manure  
spreader  
Case 16x7 fertilizer grain drill  
on rubber ..... \$325  
1945 M Farmall with power  
steering

## Macha-Revere Impl. Co.



767-5014  
COUNCIL GROVE

1958 D-17 ALLIS, wide front,  
power steering, oversize tires,  
new paint \$1800. Complete kit,  
propane tank, carburetor, hood  
for D-17 \$65; 1963 Chevy 2 ton  
truck, 327 motor, 16-ft. grain  
bed, near new rubber, extras,  
top condition. Barney Halling,  
phone 913 359-3828, Denton,  
Kans. x27

## TRACTORS

1957 720 G, w. frt., R cyl., new  
rubber, transmission, over-  
hauled, repainted .... \$1995  
1957 450 IH, w. frt., TA, live  
PTO, hyd. .... \$1295  
1954 70D Rollomatic, trans. &  
live PTO, rebuilt starting  
motor overhauled, new inject-  
or pump, nozzles rebuilt \$1495  
1952 Super W6 ..... \$350  
1945 IH M \$495; 1947 IH M \$695  
1946 JD D ..... \$395

## MISCELLANEOUS

16x8 RB w/ fert. attach. & grass  
seeder 16x10 DR drill w/ fert.  
attach. & press & grass seed-  
er  
20x8 RB w/ fert. attach. w/  
press  
Several 16x8 and 16x10 on iron  
wheels  
36 IH 1-row forage harvester,  
real good ..... \$750  
50 IH 2-row forage harvester,  
excellent condition, cut 150 ac-  
res ..... \$1995  
14T JD baler \$495; 24T JD baler  
..... \$995  
AW 13'10" disk harrow, antif.  
brgs. .... \$400  
Servis 7-ft. 3-pt. blade .... \$150  
Used JD and IH springtooth  
harrows w/ carriers, 3-pt. and  
drag  
1957 and 1959 No. 55 JD 14-ft.  
combines

## NEW MACHINES

Clearance prices on the fol-  
lowing:  
26' Parker springtooth harrow  
110 lawn and garden tractor  
w/ mower  
RWA 12'6" and RWA 11'2" JD  
disk harrow  
24T and 24WS balers  
480 mower conditioner, big dis-  
count  
2217 AH surflex tillers, 10 1/2'  
16x8 DFB drills, carryover  
3020D new 1967 carryover, big  
discount  
New Vassar 6-ft. blades .... \$75

## Wolf Imple. Co.

John Deere Sales & Service  
Phone 568-2349  
GLASCO, KANSAS

## USED FORAGE HARVESTERS

1964 IHC 16, 1-row  
1967 JD 16A rotary chopper  
1959 Fox w/ 2-row row crop  
1959 Gehl w/ 2-row row crop

## USED COMBINES

1962 40 Hi-Lo JD w/ cab  
1958 45 JD  
1955 45 JD  
1960 30 JD, PTO  
1960 66 BB JD, PTO

## USED DRILLS

16x8 JD w/ fert. w/ press  
wheels  
14x7 JD w/ fert. w/ seeder  
16x7 JD w/ fert. w/ seeder  
13x7 Case w/ fert.

## MISCELLANEOUS

227 JD corn picker  
50 JD sheller attmt.  
1961 AC No. 33 corn picker  
1958 Case 2-row picker-sheller

## Todd Tractor Co., Inc.

Junction Hwys. 36 & 63  
Store Phone DE 6-2138  
SENECA, KANSAS

## Early Fall Sale

New Case tractors, 1930's, 930's,  
730's, 830's — we have all  
models in stock. Int. waivers  
to March, 1969 — call us. Let  
us show you the advantages  
of trading or buying now —  
Our stock of used tractors is  
very low. We need some bad-  
ly. Trade now. Call collect  
Longhofer Supply, Marion,  
Kans. EV 2-2620.

## LONGHOFFER SUPPLY CO.

J. I. Case & A-C  
Phone EV 2-2620  
MARION, KANS.

**FOR SALE** — 1956 1 1/2 ton, 2-  
speed Ford truck. Good bed and  
hoist. A. L. Orton, Alta Vista,  
Kans. x27

**FOR SALE** — AC ensilage  
blower belt, like new. Some pipe  
\$200. Phone 636-8265, Walter  
Hund, Paxico, Kans. 66526. x28

**FOR THE ride of your life,**  
ride a Big Horn saddle from  
Key Milling. Clay Center, Kans.  
SB TF



## OSAGE CITY



### USED TRACTORS

Ford 961 gas tractor, hyd., power steering, good condition ..... \$1575  
 MH 44, good condition .... \$375  
 D19 AC dsl tractor, engine and blower overhauled, with snap coupler, 18 inch rear rubber ..... \$3775  
 JD 3010 dsl., low hours, last model ..... \$3895  
 JD 3020 WF, engine overhauled ..... \$5200  
 JD 3020 dsl., pwr. shift, new rear rubber ..... \$4975  
 JD 4020 dsl., pwr. shift with blower ..... \$5850

### USED HARVESTERS

Gehl 2-row FH83 ..... \$975  
 Gehl 2 row FH83 ..... \$695  
 Two row 38 inch head for JD 34  
 Papec for junk

### USED MILLS

Papec mixer grinder ..... \$825  
 Peerless roller mixer ..... \$675  
 New Letz PTO mills on hand

### USED PLOWS

JD 6-16 F 145 plow  
 JD 5-14 F 145 plow  
 JD 4-16 F-660  
 Lot of old plows

### USED BLOWERS

AC PTO or belt blower with pipes ..... \$250  
 JD belt blower with pipes \$225 and  
 Ten rows of used Hesston Milo Savers

## Osage Farm Eq. Co.

OSAGE CITY, KANS.

Phone LA 8-1422

### BUILDINGS & BINS

We offer Sales, Erection & Service for  
 BS&B Agri-Systems; Drying — Storage and Handling Systems  
 "Feed Hive" — Sealed Storage  
 "Bacon Bin" — Hog Confinement  
 Star Steel Buildings  
 Ames Irrigation  
 M-C Continuous Dryers

## North Central Steel Irrigation, Inc.

P.O. Box 141 913 392-2077  
 MINNEAPOLIS, KANSAS

## CLOSE-OUT

AT WAKITA, OKLA.

1 190XT AC tractor, new 23" rubber  
 1 303 AC baler, wire, new  
 1 KT 15 ft. AC H.D. disc  
 3 1958 A Gleaner combines  
 1 1957 A Gleaner combine

## Wakita Sales & Service Inc.



Phone

LY 4-2315

WAKITA, OKLA.

## Used Farm Machinery

1961 IHC 560 gas ..... \$2750  
 1961 IHC 560 dsl. .... \$2975  
 1960 IHC 460 gas ..... \$2200  
 1961 AC D17 ..... \$1800  
 2 JD 70 dsl. row crop \$1250 ea.  
 1964 JD No. 12 2-row cutter \$850  
 1966 JD 16A chopper .... \$1200  
 1966 AC 780 2-row cutter \$1350  
 1965 Owatonna 14' swather ..... \$2950  
 1963 JD 215A 14' swather \$2250  
 229 IHC corn head for a 403 \$650  
 No. 10 21row corn head for JD 45 ..... \$250

## Bruce Imp. Co.

2200 W. 6th DA 1-1530  
 EL DORADO, KS.

FOR SALE — 1960 JD 730 diesel, good, \$1900; JD 4-14 trip-bottom beam plow, good, \$400; 250 Tox-o-Wik grain dryer, \$1350; Wik bale loader, new, \$375. Kenneth Crotts, LeRoy, Kans., phone 109F22. x27

## TRUCKS

IH Scout 800 4x4, new .. \$2200  
 IH 1600, 1963, with new bed and hoist ..... \$2575  
 Dodge pickup, 1952 ..... \$145  
 IH R100 pickup ..... \$145  
 IH L130 pickup ..... \$125  
 IH L110 pickup ..... \$175  
 IH L160 2 ton ..... \$195  
 1947 Chev. 1 1/2 ton with bed and hoist ..... \$575

### USED TRACTORS

F806D, like new ..... \$6750  
 F706D, overhauled, new tires ..... \$5750  
 1948 Farmall M, power strg. .... \$1045  
 Allis Chalmers D14, very good ..... \$1345  
 Allis-Chalmers WD with cultivator ..... \$775  
 1952 Farmall Super M .. \$1250  
 F460D, good ..... \$2845  
 F460 gas, good ..... \$2450  
 Farmall C with cult. .... \$445  
 Ford 641 ..... \$1295  
 John Deere A, power strg. \$645  
 Massey-Harris 44 ..... \$575

## Schumacher's Inc.



Highway 36

EA 5-2316

WASHINGTON, KANS.

### TILLAGE

4 section John Deere spring-tooth, good  
 6 section IHC springtooth  
 5 section Case springtooth  
 14' Krause disk  
 11' Krause disk  
 18' Kewanee disk

## Jorden Impl. Co.



ABILENE

Day Phone

CO 3-2041

Night Phone

CO 3-2057

### COMBINES

1967 C-II Gleaner w/ cab, 16'  
 1967 JD 95 w/ cab, 15'  
 1964 Gleaner A-II  
 1961 Gleaner C  
 1959 John Deere 45, 10'  
 1952 M-H Super 26, 10'

### NEW GLEANERS

We have in stock new Gleaners, all models. See us about the waiver of interest on combine purchases. No finance charges well into 1969.

### NEW GEHLS

We have both the self-propelled and pull type in stock.

"See Butch before you buy."

## Waterville Motors



ST 5-2731

WATERVILLE, KANS.

### GUARANTEED USED TRACTORS

1947 M, new paint, torque tires, 12 volt, disc brakes, engine overhauled, very good  
 1950 M, new paint, good tires, engine overhauled, condition very good  
 1958 JD 620, excellent cond., one owner  
 1957 F350 TA, FH, IPTO, PS, tires good, condition very good  
 1959 F460D, TA, FH, IPTO, PS, super torque tires, new paint, engine overhauled, new TA & clutch  
 1953 Super H, new paint, new tires, ex. cond.  
 1962 F504, TA, FH, IPTO, tires new, paint excellent, mechanical condition A-1  
 1960 F504, TA, FH, IPTO, tires good, paint good, motor overhauled, condition very good  
 1965 F806D, big fenders, duals, wide axle with flotation tires, FH, 1850 actual hours. One owner. This one is excellent.

## Heiman Impl. Co.



DE 6-2111

SENECA, KS.

BEARCAT GRINDER-Mixer for sale. Bob Diehl, Chapman, Kans. WA 2-4381. x27

## TRACTORS

1950 JD A, reconditioned  
 MF 35 tractor with loader  
 IHC 560 Gas  
 MF 30 tractor  
 1953 JD 60, good  
 1954 JD 70, good shape  
 MH 33 tractor, new sleeves & pistons

### COMBINES

1958 Gleaner A, 12 ft.  
 1958 JD 45, 12 ft.  
 1952 JD 55, 12 ft. with cab  
 1950 JD 55, 12 ft., good motor  
 MH 80, 12 ft.

### FORAGE HARVESTERS

1963 Gehl 1-row forage harvester  
 JD No. 6 forage harvester, used forage harvester one season  
 1965 JD No. 6 forage harvester, good cond.  
 Gehl 2-row forage harvester  
 JD No. 8 forage harvester

### MISCELLANEOUS

JD 16' pull springtooth harrow  
 JD hay fluffer  
 JD 851 two wheel rake, reconditioned

## Frankfort Impl.



913 292-4458

FRANKFORT, KANS.

### USED

IHC No. 37 10' wheel disk  
 1965 C-II Gleaner w/ cab, 18-ft.  
 314 IHC fast hitch plow  
 12' IHC wheel disk  
 10' AC wheel disk  
 1967 Baldwin A, 14'  
 3-pt. New Holland mower  
 Used 3 & 4 bottom snap coupler plows

## Cuba Impl. Co.



Phone 4F 7

Cuba, Kans.

### TRACTORS & MISC.

1965 Ford 5000 Super Major ..... \$2250  
 1959 Ford 871 Selecto ... \$1425  
 1961 JD 435 dsl.  
 1951 JD MT gas  
 AC hay cond., like new  
 AC field cutter w/ row crop & cutter att.  
 28' bale elevator ..... \$65  
 Walkarow 4-cyl. eng. for a Gehl field cutter

## Etherton Farm Eqpt.

604 Elm 913 562-3611  
 MARYSVILLE, KANS.



### COMBINES

Gleaner C-II w/ 6-row 30" corn head ..... \$9500  
 IH 101 w/ corn head .. \$3000  
 1959 JD 95 with pickup reel ..... \$3200  
 1959 MH 82 12-ft. .... \$2000  
 Gleaner A 12-ft. .... \$1500  
 1958 JD No. 45 ..... \$1200  
 1957 JD 55, w/ cab .... \$1500  
 Ford 12-ft. .... \$2000  
 IHC No. 91 w/ cab pickup, 10-ft. cornhead ..... \$1700  
 Used cornheads can be furnished for most of these combines.  
 Gehl forage harvester  
 AC forage harvester  
 NH forage harvester  
 Several used forage harvesters

### TRACTORS

MF 65 gas  
 JD 4020 dsl., power shift, wide front  
 JD 2010 dsl. row crop  
 JD 4010 dsl. wide front  
 JD 2010 LP  
 JD 60 LP  
 2 F125 5-16 plows

## Tom Miller Impl. Co.

Your John Deere Dealer  
 Phone 442-3491  
 HIGHLAND, KANS.

WANTED — CUSTOM silage cutting with self-propelled cutter and trucks. Phone Dover PR 5-6334. Rex Logan. x29

FOR SALE — Minneapolis-Moline mounted Huskor S-179 Model 54 in good condition. Mrs. John Ring, Marysville, Kans. x28

## USED TRACTORS

IH 560 diesel  
 Farmall No. 460 gas  
 Farmall No. 340 gas  
 Farmall No. 400 gas  
 Ford 971 dsl.  
 Ford 961 gas  
 1962 Ford Major dsl.  
 IH WD9  
 1951 IH M  
 IH 1-330 w/ loader  
 1953 Ferguson 30 w/ loader & rear blade  
 1958 JD 820 diesel  
 Farmall 300  
 51 IH W6 gas tractor  
 50 MH 30 tractor  
 1945 IH H; 1944 JD A; 1941 IH H  
 47 IH MD tractor  
 47 Allis tractor with cultivator  
 1946 IH M, wide front

### MACHINERY

MH self-propelled corn picker  
 Wood Bros. corn picker  
 1963 IH 2-row field cutter  
 Oliver 4-16 or 14 pull type plow  
 JD 55 3-16 plow  
 IH 12' FH springtooth  
 Howard Rotovator  
 IH fast hitch disk  
 Allis field cutter w/ windrow pickup att.  
 IH 45T, PTO baler  
 IH 55T PTO baler  
 1967 IH No. 550 2-row field cutter  
 David Bradley 9' wheel disc  
 JD 3-sect. springtooth  
 IH one-way disc plow  
 Allis 3-14 or 16 mtd. p'ow  
 Oliver 4-16 plow  
 JD No. 55 3-16 pull plow  
 MM 2x14 plow  
 IH No. 70 4x16 pull plow  
 IH No. 8 3x16 plow  
 IH No. 8 3x14 plow  
 IH No. 8L 4x14 plow  
 IH No. 311 plow, 3-16, F.H.  
 See us for Lillison rolling cultivators.

Hours: 8:00 a.m. - 6:00 p.m.  
 Emergency Parts Ph. HO 1-5628 or HO 1-5811.



## AULD

CHEVROLET

HO 1-5414

WAKEFIELD

### TRACTORS

1966 JD 4020 dsl. .... \$5995  
 1964 JD 4020 dsl. .... \$5650  
 1959 JD 730 dsl. .... \$2695  
 1958 JD 620 gas ..... 1895  
 1962 JD 2010 gas ..... \$2195  
 1953 Ford Sub. .... \$1095  
 1962 Ford 961D ..... \$1195

### Combines

1957 AC 100 ..... \$495  
 1955 MF 80 Spec. .... \$1095  
 1957 IH 141 ..... \$1095  
 1959 JD 95 ..... \$3295

## Klippenstein's



Ph. 402 223-4052

BEATRICE, NEBR. 68310

### NEW CASE BALER

NEW Case 330 wire baler, fully equipped. Year end close-out. WILL DISCOUNT \$900. Will finance with WAIVER OF FINANCE CHARGES till May 1, 1969.

RALPH HOFFMAN CHEV. CO.

Phone 10

HOPE, KANS.

FORD mounted 2 row picker. Allis WD mountings, excellent. International 125 SP VC combine, 14', completely overhauled. 2 way hydraulic valve complete for Allis WD, like new. Clarence F. Schwartz. ED 7-2894, Hanover, Kans. SB27

WANTED — FORD single row semi mt. picker for 800 Ford. State price & condition. Charles Krogman, Axtell, Kans., phone 736-2272. x28

FOR SALE — JD 210 corn attmt., extra good, also Wood Bros. picker, good cond. Also lots of corner & line hedge posts. W. Woerz, Rt. 1, Marion, Kans. EV 2-2957. x28

IMPLEMENT TRAILER, used, factory made; dual wheels, new tires, tilt bed, winch, electric brakes. Full price \$600. Trvskett Eqpt. Co., Eureka, Kans., phone 316 443-6779. SB28

FOR SALE — Used Allis roto balers, phone 364-5623, Ryan Impl. Co., Burlington, Kans. SB28



## TRACTORS

1948 JD B w/ cult. .... \$375  
 1963 MF Super 90 diesel \$375  
 1962 M-F 65 Dieselmatic \$375  
 1956 MM UTU ..... \$375  
 1951 LA Case ..... \$375  
 1953 Super M tractor, trip ..... \$375

### HESSTON SWATHERS

1967 JD 215A swather, used very little ..... \$425  
 1967 New 500 carry over, priced \$1000 below list

### COMBINES

3 MH No. 27 14', ready for field ..... \$500  
 1959 MF #82 14' combine #20 corn head, good shape ..... \$500

## Pfister-Rhodes Impl. Co.

Phone 439-2445

JAMESTOWN, KANS.

## New Bargains

Owatonna Haymaster 22, p'd windrower  
 JD No. 480 pull type windrower

## Machinery

1965 Oliver 1950 T diesel, 4 wheel drive  
 1964 Case 930 diesel Comfort King, fully equipped  
 1963 JD 4010 LPG, fully equipped  
 1963 Massey 65 Diesel-Matic, fully equipped  
 1961 IH B275 diesel, fully equipped  
 1960 Massey 65 gas, fully equipped w/ Davis loader  
 1960 IH 460 Farmall diesel, axle, fully equipped  
 1957 JD 720 diesel, fully equipped  
 1951 Ford 8N gas  
 1951 JD R diesel  
 1950 Massey 44 gas w/ adj. axle, live hyd.  
 1964 JD No. 6 forage harvester w/ 2-row head  
 1964 Gehl Chop All forage harvester w/ 2-row head & pickup att.  
 1959 Oliver 15x8 grain drill w/ fertilizer, sealed brg. discs, press att.  
 JD No. 10 side mounted mower  
 New Holland No. 69 wire baler w/ engine  
 Grain bin aerator w/ 12 hp Wisconsin engine  
 Set of 18.4x34 snap on duals w/ tires  
 Set of 18.4x30 snap on duals w/ tires

(Interest on these)

1965 JD 95, 1966 A-II B, 1961 Hi-Lo, 1958 JD 45, 1958 No. 10, 1952 JD 55, 1955 JD 55, 1956 JD 55, 1956 JD 45, 1952 SP 14, Interest on some of the

1965 JD 95, 1966 A-II B, 1961 Hi-Lo, 1958 JD 45, 1958 No. 10, 1952 JD 55, 1955 JD 55, 1956 JD 55, 1956 JD 45, 1952 SP 14, Interest on some of the

1965 JD 95, 1966 A-II B, 1961 Hi-Lo, 1958 JD 45, 1958 No. 10, 1952 JD 55, 1955 JD 55, 1956 JD 55, 1956 JD 45, 1952 SP 14, Interest on some of the

1965 JD 95, 1966 A-II B, 1961 Hi-Lo, 1958 JD 45, 1958 No. 10, 1952 JD 55, 1955 JD 55, 1956 JD 55, 1956 JD 45, 1952 SP 14, Interest on some of the

1965 JD 95, 1966 A-II B, 1961 Hi-Lo, 1958 JD 45, 1958 No. 10, 1952 JD 55, 1955 JD 55, 1956 JD 55, 1956 JD 45, 1952 SP 14, Interest on some of the

1965 JD 95, 1966 A-II B, 1961 Hi-Lo, 1958 JD 45, 1958 No. 10, 1952 JD 55, 1955 JD 55, 1956 JD 55, 1956 JD 45, 1952 SP 14, Interest on some of the

1965 JD 95, 1966 A-II B, 1961 Hi-Lo, 1958 JD 45, 1958 No. 10, 1952 JD 55, 1955 JD 55, 1956 JD 55, 1956 JD 45, 1952 SP 14, Interest on some of the

1965 JD 95, 1966 A-II B, 1961 Hi-Lo, 1958 JD 45, 1958 No. 10, 1952 JD 55, 1955 JD 55, 1956 JD 55, 1956 JD 45, 1952 SP 14, Interest on some of the

1965 JD 95, 1966 A-II B, 1961 Hi-Lo, 1958 JD 45, 1958 No. 10, 1952 JD 55, 1955 JD 55, 1956 JD 55, 1956 JD 45, 1952 SP 14, Interest on some of the

1965 JD 95, 1966 A-II B, 1961 Hi-Lo, 1958 JD 45, 1958 No. 10, 1952 JD 55, 1955 JD 55, 1956 JD 55, 1956 JD 45, 1952 SP 14, Interest on some of the

1965 JD 95, 1966 A-II B, 1961 Hi-Lo, 1958 JD 45, 1958 No. 10, 1952 JD 55, 1955 JD 55, 1956 JD 55, 1956 JD 45, 1952 SP 14, Interest on some of the

1965 JD 95, 1966 A-II B, 1961 Hi-Lo, 1958 JD 45, 1958 No. 10, 1952 JD 55, 1955 JD 55, 1956 JD 55, 1956 JD 45, 1952 SP 14, Interest on some of the

1965 JD 95, 1966 A-II B, 1961 Hi-Lo, 1958 JD 45, 1958 No. 10, 1952 JD 55, 1955 JD 55, 1956





## FOR SALE

62 JD 3010G, R-O-M  
64 JD 2010 G, R-O-M  
59 JD 630 G, R-O-M  
58 JD 620 LP, R-O-M  
55 JD 70D, wide front  
13' IHC No. 37 tandem disc  
24' Kent springtooth, 3 rows  
teeth  
32' Crust Buster, 2-row  
NEW 52' Mayrath auger  
Case No. 1150 14' SP windrower  
& conditioner  
JD 14T baler, very good  
New 7' 3 pt. mower, special  
price, 1 only ..... \$398.85  
New JD 350A side rake  
Used Excel tractor cab with  
fan, 1 yr. old, like new  
Crustbusters — All Sizes —  
12' 16' 20' springtooth harrows  
New JD No. 12 2 row, save \$\$\$  
IH No. 50 2-row chopper  
Gehl FH 188 Chop King 2-row,  
30" head  
New Egging tractor cab for JD  
4020 ..... \$525

## Schleif Impl. Co.

Phone 768-6077  
HEBRON, NEBRASKA

## SILAGE EQUIPMENT

No. 50 IH cutter, new in 1965,  
2-row, clean ..... \$1095  
No. 20C IH 1-row cutter, w/  
pickup, ready, 1958 .... \$235  
AC belt table blower w/ pipe,  
ready ..... \$275

## TRACTORS

1959 JD 630, WA, fenders &  
lites ..... \$2495  
1957 JD 620 ROM ..... \$1775  
1955 JD 60, very clean .... \$795  
1951 WD AC, new tires .. \$595  
1961 4010 dsl ROM ..... \$3895  
1959 961 Ford dsl., WA .. \$995  
1962 3010 gas, new sleeves \$2895  
1961 3010 dsl, repainted .. \$3195  
1961 560 IH dsl., very clean  
..... \$2795  
(Interest waiver on most of  
these).

## COMBINES

1965 JD 95, cab, 16' ..... \$6995  
1966 A-II Baldwin, cab .. \$5495  
1961 Hi-Lo 45, cab ..... \$2995  
1958 JD 45, cab ..... \$2195  
1958 No. 101 IH, 12', 2 reels  
..... \$1995  
1952 JD 55, 14' ..... \$995  
1955 JD 55, 12' ..... \$1195  
1956 JD 55, cell grate, 14' \$1395  
1956 JD 45, 10', very clean \$1495  
1952 SP 14, MM, OK .... \$250  
Interest waiver to June 1 on  
some of these!

## MISCELLANEOUS

32' Crust Buster ..... \$500  
28' Parker, demo ..... \$635  
20' JD 3-pt. springtooth .. \$175  
16' JD 3-pt. springtooth .. \$150  
6' 12' JD springtooths .. \$75 up  
10' Ford wheel disc ..... \$175  
12' IH No. 37 wheel disk \$395  
13' Case wheel disk ..... \$395  
12' Case wheel disk ..... \$550  
See us for Kirschman fertiliz-  
er attachments for your drills!!

## Washington Impl.



EA 5-2301

## WASHINGTON

FOR SALE — Model 32 Papec  
silage cutter, excellent condition,  
power takeoff. Also McCormick  
short binder, ground driven,  
good condition. Ralph Gould,  
Westmoreland, phone 224-3479.  
x27

FOR SALE — Corn head for  
Model E Gleaner, new in '66;  
shelled less than 150 A; shed-  
ded, ear & wheel shields. Mod-  
el 2E or 240: \$1,000. Harold Wi-  
dau, Carbondale, Kans. PO 1-  
2233. SB27

FOR SALE — Woods Bros. corn  
picker, fair condition, ready to  
go. Rear end scoop for Ford or  
Ferguson Gleaner 6-ft. combine  
with motor reconditioned, read-  
y to go. W. W. Defair, Marys-  
ville, Kans., phone HI 2-2049.  
x29

FOR SALE — 1950 IHC tractor  
with mower, hyd., belt pul-  
ley, power take-off, nice: 1960  
IHC No. 101 12-ft. combine with  
rear extension axle, nice. Ralph  
Meyer, phone CE 8-3087, Junc-  
tion City, Kans. x30

FOR SALE — 1964 A-2 Bald-  
win combine. Equipped for mil-  
lo & ready for the field. Will  
deliver. Alvin Lebert, Brook-  
ville, Kans., phone 225-4125.  
SB28

## USED TRACTORS

1966 JD 4020 dsl., 3-pt.  
1962 JD 3010 dsl., 3-pt.  
1962 JD 4010 dsl., std.  
1958 JD 820 dsl., dual hyd.  
1958 JD 720 gas R/C, wide frt.  
1958 JD 720 dsl. std., 3-pt.  
1958 IHC 350 gas, w/ 3x16,  
mounted

## MACHINERY

Plow & 2-row cultivator  
12 & 14-ft. JD BW discs  
12-ft. Krause oneway, 24" disc  
& keel attach.  
No. 112 JD Chuck wagon, good  
No. 6 JD 1-row forage harvest-  
er  
No. 32 Papec 1-row forage har-  
vester  
1963 JD No. 95 16-ft. combine  
1955 JD No. 55 14-ft. combine  
1951 Gleaner "R", 14-ft.  
2 No. 150 IHC 1010 hoe drills,  
like new  
JD 1610 RB drill  
No. 27 IHC baler, excellent  
No. 70 IHC 5x16 plow  
12-ft. Flex King V-plow, very  
good  
CRUST BUSTER HARROWS  
MILLER DISCS  
FLEX-KING V-PLOW

## Blanding Impl. Co.



BELOIT, KANS.

PE 8-3066

## FALL EQUIPMENT SAVINGS

## USED TRACTORS

971 Ford diesel, new pains,  
good rubber, LPTO, power  
steering, LH ..... \$2250  
881 Ford gas, 10 speed, LPTO,  
LH, real clean ..... \$2000  
Fordson Major diesel, LPTO,  
weights, fair rubber .. \$1250  
5000 Ford Major, LPTO, LH,  
weights, aux. valve .. \$2350  
Minneapolis Moline propane  
PTO, turning brakes, good  
rubber ..... \$450  
Minneapolis Moline gas U, LP  
TO, disc brakes, wide front  
..... \$650  
Minneapolis Moline gas U, LP  
TO, disc brakes, wide front  
..... \$725  
Minneapolis Moline gas U, good  
to put on loader & leave \$175

## USED COMBINE

1962 Ford 611, power steering,  
12-ft. cut with corn head  
..... \$3500

## USED CUTTER

New Holland single row, motor  
driven, ready to go .. \$650

## USED DISCS

12-ft. John Deere rigid disc  
wheel lift, pull type .. \$475  
10-ft. Kewanee wheel disc, Tim-  
ken bearings, pull type \$400  
14-ft. Kewanee wheel disc, Tim-  
ken bearings, pull type \$500  
14-ft. Kewanee wheel disc, Tim-  
ken bearings, pull type \$600  
14-ft. Kewanee wheel disc  
Minneapolis Moline 10-ft. wheel  
disc, pull type ..... \$250  
3-pt. live disc, 7-ft., lift type  
10-ft. 2-point IHC disc, lift type  
..... \$200  
10-ft. Ford wheel disc, wheel  
type ..... \$350

## USED CORN PICKERS

2-row New Idea, mounted \$250  
Model 20 IHC 2-row mounted  
picker ..... \$100

## USED MOWERS

New Idea semi-mounted mower  
..... \$75  
Cockshutt semi-mounted mower  
..... \$75  
Oliver semi-mounted mower  
..... \$125

See the New Idea Uni Forage  
cutter and learn about the at-  
taching harvesting  
units at our dealership.

The 1969 Ford tractors are  
on their way, more power,  
more features. The blue key  
line, for more profitable farm-  
ing.

Krause discs and chisels are  
tops for your farming needs.  
See us for a fair deal.

## D & D Farm Eqpt.



Phone

913 ME 2-5212

## CLAY CENTER, KANS.

FOR SALE — 4-year-old geld-  
ing, well broke and gentle,  
weight 1000 lbs. L. C. Day, Coun-  
cil Grove, Phone 767-5829. x28

## New And Used Machinery Bargains

## NEW MACHINERY AND TRUCKS

1 new 100 press drill, 20x7 with  
fertilizer and grass seeder, no  
trade, 1 only ..... \$1575  
1 new No. 56 blower, heavy du-  
ty power shaft, hopper type,  
one only, no trade ..... \$670  
1 new International No. 37 bal-  
er, bale chute, trailer hitch,  
one only, no trade .... \$1775  
2 new 312-314 semi-mounted  
plows, a real bargain, while  
they last ..... \$425 no trade

## USED TRACTORS

1 used 424 IHC, like new, low  
hours  
1 Farmall 806 diesel, one owner,  
excellent condition, fully  
equipped  
2 Farmall 560 diesels, both with  
heavy rear end, in real good  
condition  
3 Farmall 560 gas tractors, all  
one owner, sold here new, one  
1963 model  
1 Farmall 460 diesel, good tires,  
real good condition, a real  
nice tractor  
2 Farmall 460 gas tractors,  
both one owner, both in real  
good condition  
1 John Deere 730 diesel, wide  
front, this tractor is com-  
pletely overhauled  
2 Farmall M tractors, both in  
good running order, good sec-  
ond or first tractors  
3 Farmall H tractors, all in  
good running condition, some  
with real good tires  
1 Allis WD, this tractor is real  
good in every way, and worth  
the money

## COMBINES, CORN HEADS AND PICKERS

1 used Massey 60 combine, 10',  
new header control, Hume  
reel  
1 International 403 combine, 16-  
ft. head, cab., real good, and  
guaranteed  
1 International 303 10-ft., cab,  
automatic header control, A-1  
condition  
3 429 corn heads for 36, 38 or  
40 inch rows, all real good,  
for 151 or 403  
2 No. 40 4 row heads, both in  
excellent condition, for 38 or  
40 inch rows, 151 or 403  
1 No. 228 corn head, real  
good, for 101 or 303 combines,  
1 No. 22 corn head, for 101 or  
303 combines, in good run-  
ning order, cheap  
1 International No. 2 MH corn  
picker, mountings for any  
Farmall tractor

## OTHER IMPLEMENTS

10 used wheel discs, all sizes  
from 10-ft. to 17-ft. wing disc,  
all real good  
2 used 6-bottom steerable plows,  
throwaway lays, good condition  
8 used pull type plows, all  
makes and sizes, some real  
good  
1 used Letz PTO grinder, one  
owner, in good condition  
2 used Wetmore PTO hammer  
mills, in good condition  
2 used corn elevators, both good  
and cheap  
1 International No. 50 two row  
chopper with wide and nar-  
row row head, like new  
1 International No. 50 two-row  
chopper for wide rows only,  
real good  
1 New Holland two row chop-  
per, real good condition, cheap  
1 John Deere single row chop-  
per, No. 8, in A-1 condition  
Don't buy anything new or us-  
ed, until you check with us, we  
finance, we deliver.

## N. E. K.

## MOTOR & IMPL. CO.

IH Dealer Phone 742-2171  
HIAWATHA, KANS.

WANTED — USED adjustable  
wide front axle for IH SM-TA.  
Price and condition. Larry Ste-  
phens, Narka, Kans. 66960. Ph.  
5605. x28

1966 IHC FIELD Cutter, single  
row with row crop attachment;  
in excellent condition. Price:  
\$1050. Hay pickup attachment  
at \$225. Edward Koehler, Hollen-  
berg, Kans., phone 913 ED 7-  
2585. SB27

FOR SALE — 2-row Ford field  
cutter, Model 612, Haddam,  
Kans., phone FR 6-2836. SB27

COME IN and check our prices  
JOHN DEERE tractor for sale.  
1955 '60 with power steering,  
live PTO, roll-o-matic. PR 6-5450,  
Manhattan. x27

WIRE TIE baler for sale. John  
Deere 214WS. Used four sea-  
sons. High capacity, a real hay-  
hog! PR 6-5450, Manhattan. x27

## See Wright BUY RIGHT

NH SP forage harvester, 2 row,  
good  
Krause 2 row SP forage harves-  
ter  
NH 68 baler, good, twine tie  
NH bale thrower, PTO  
NH 66 baler  
NH 68 Hayliner baler  
NH 69 wire tie baler  
NH 44 trailer mower, good  
NH 72 rotary mower  
NH 35 rotary mower  
John Deere hay conditioner, No.  
32  
John Deere No. 9 3-pt. mower  
John Deere No. 45 combine, 12'  
MM 3-14 plow on rubber  
MM 11' disc  
MM Model U tractor  
John Deere 24' harrow  
MM 10' deep chisel, trailer type  
D-17 AC diesel tractor  
Case Model 12 12' combine  
Case side rake, rubber  
AC side rake, rubber  
Five Star post hole digger  
Davis 12' roller mill, PTO  
JD 95 spreader on rubber  
No. 26 Massey Harris combine  
MM Uni baler attachment, good  
616 NH one row cutter forage  
harvester  
Snowco feed wagon  
Grain-O-Vator feed wagon  
Calhoun feed wagon  
616 NH forage pickup attach-  
ment  
Snowco bale hav. elevator, 24'  
Kewanee disc, 13'5"  
AC blower with 25' pipe  
Kewanee disc, 17'2"  
John Deere 7' oneway  
AC sickle bar & pickup att.  
JD 10' springtooth with hydrau-  
lic lift trailer

## Wright Impl. Co.



South Highway 15  
ABILENE, KANS.

Nites, Harris Clark  
Salina TA 3-6690

H. L. Wright, Abilene CO 3-2274

## USED COMBINES

No interest to Apr. 1, 1969  
1967 M-F 410 w/ cab, 16', used  
very little, never customed  
1959 IH 101, always shedded, 12',  
a real clean combine  
1956 IH 141, one owner, 14'  
Super 27 Massey, 14', good

## USED TRACTORS

1967 M-F 1100 dsl., low hrs.,  
like new, fully equipped  
1967 MF 1850 gas, fully equip-  
ped, like new  
M-M U on LP gas  
1959 M-H No. 65, good  
1958 Massey 44 Special, 3-pt.,  
new hyd. pump & rear end  
overhaul, in good condition  
MD Farmall, runs good, over-  
hauled a year ago  
641 & 861 Fords, both good

## NEW CLOSE-OUTS

1963 MF dsl. demo tractor at  
big discount. Fully warranted.  
New 1968 Hesston PT 12 wind-  
rower and a Hesston 500. Ben-  
efit by the discount ... 1969  
prices won't be lower.

Bring your M-F "Wheel  
Deal" tags to Circle-T. We  
are a participating dealer.

## Circle-T Impl. Co.



ME 2-3441

614 W. Court

## CLAY CENTER, KANSAS

FOR SALE — Surge milking  
machine; New Holland Model 33  
field shredder, \$425. Krause 12'  
oneway on rubber, hydraulic,  
good shape, \$400. Tom Carlin,  
Rt. 1, Scottsville, Kans. x27

FOR SALE — Massey Harris  
Super 26 combine with corn  
head, good condition. C. A. Tes-  
sendorf, Wamego, Kans., phone  
456-7646. x29

FOR SALE — 1963 JD 45 com-  
bine, Lo bin, low acreage, millo  
guards, good condition, \$3,500.  
One owner, phone 388-2758. C.  
C. Fajen, Rt. 4, Abilene, Kans.  
SB28

WANTED — 53-FT. used power  
take-off 8-inch grain auger.  
Good condition, Ted Musil, 913  
CA 6-7345, Blue Rapids. SB28

FOR SALE — Allis Chalmers  
60 combine, good condition,  
hand or hyd. lift. Wanted —  
9-ft. wheel disc, Ralph Weller,  
Manhattan, phone 5-2286, 6 mi.  
east of Riley. x28

## JUNCTION CITY



## TRACTORS

1958 IH Farmall 450, fnully  
equipped, wide front, in A-1  
condition  
IH Farmall 706 gas, wide axle,  
fully equipped, clean .. \$4950  
Allis D-14, wide axle, power  
steering, reconditioned, with  
plow ..... \$1495  
JD Model B, has lift ..... \$100  
IH Farmall F-20 on good rubber  
..... \$100  
IH I-300 utility tractor with Hen-  
ry loader & Henry backhoe  
..... \$2395  
IH Cub Cadet Model 102 10 hp  
with mower

## FIELD CUTTERS

Demonstrator IH No. 550 two  
row forage harvester - SAVE  
1965 IH No. 16 forage harvester,  
will be checked & ready —  
one row, PTO drive  
New Holland Model 611 field  
cutter, one row, PTO drive  
..... \$250  
Combine — Massey Harris Clip-  
per 7 foot, self propelled \$295  
Hay baler, IH No. 45T PTO,  
chute & hitch ..... \$100  
Oliver 7' trail type mower — \$75

## HARROWS

IH wheel disk, 10' 9", sealed  
brgs. .... \$395  
IH 3-section mounted spring-  
tooth, 12', fast hitch .... \$195  
IH 12' springtooth, No. 400 with  
evenner ..... \$175  
JD 12' mounted springtooth,  
3-pt. hitch ..... \$195  
IH 4-section springtooth with ev-  
ener ..... \$95  
IH 3-section springtooth with  
evenner ..... \$65  
Kewanee 10'2" wheel disk, real  
good ..... SAVE  
IHC 8' tandem disk ..... \$65  
Burch 9' mounted tandem disk,  
3 point ..... \$95

## PLOWS

IH No. 540 4x14 steerable \$795  
JD No. 404 disk plow, 4 disks,  
power lift ..... \$195  
IH 2x14 mounted 3-point, like  
new ..... \$185  
Demonstrator IH No. 311 3x14  
FH, trip beams, SB coulters  
..... \$495  
IH 3x14 HSKA bottoms, on rub-  
ber, power lift ..... \$125  
Allis 3x14 mounted ..... \$125

## MISCELLANEOUS

Circulating pump & motor &  
tank for cleaning shop parts \$15  
Demonstrator IH No. 45 Vibra  
Shank, 12 1/2-ft. trailing type,  
hyd. control ..... SAVE  
300-gal. overhead storage tank,  
w/ hose & nozzle ..... \$29

## TRUCKS

1966 IH 1000A 1/2 ton pickup, 6  
cyl., 4-speed, radio & heater,  
low miles  
1963 IH C-1000 1/2 ton pickup,  
V8, 4-speed, radio & heater,  
clean  
1949 Ford 1/2 ton pickup, 4-speed  
transmission ..... \$100  
1964 Chevrolet 1/2 ton, long wide  
box, radio, bumper, with  
camper  
1961 Ford 6 cvl., std. trans., wide  
box, low miles ..... \$595  
1958 IHC 3/4 ton pickup, clean  
local truck ..... \$525  
IHC 16x8 fertilizer drill .. \$295  
JD 16x8 fert. drill ..... \$125

## Mohn Implement Co.

Telephone CE 8-5101

## Junction City, Kansas

FOR SALE — 16x10 Allis  
Chalmers drill with fertilizer at-  
tachment, \$300. GMC 6x6 truck,  
\$675. Good Fox field cutter, 2-  
row, 1963 model; almost new 806  
Int. diesel Farmall, 1966 model.  
Stuart Shepard, Chapman,  
Kans. x30

FOR SALE — 612 Ford silage  
cutter; 950 Case 14' swather; 14'  
self-feeder with galvanized roof  
& siding, ph. CE 8-3406, Leslie  
Thorp, Junction City. x30

FOR SALE — 1962 A-II AC  
corn head, good condition, al-  
ways shedded. Don Woods, Carl-  
ton, Kans., ph. 2126. x28

FOR SALE — 1967 Ford 612  
field cutter with new heavy du-  
ty drive line and clutch. Cut  
approx. 175 acres. Good condi-  
tion, \$1,625. H. W. Rathbun,  
Barnard, Kans., ph. 792-4692.  
x28

WANTED — 227 CORN head  
for 203 IH combine. Glen Heis-  
er, Centralia, Kans., phone 857-  
3589. x27



**USED HARVESTING EQPT.**  
 JD 55 combine, 12', very good \$1295  
 IH No. 303 combine, low acreage \$4250  
 IH No. 101 combine, very good \$2750  
 Massey-Harris Super 27 \$795  
 Hesston No. 500 windrower \$3250  
 1 Set 2 row Duncan milo heads \$250  
 IH No. 20C ensilage harvester \$475  
 Allis-Chalmers ensilage harvester with pickup \$575  
 Case ensilage harvester \$475  
 MH ensilage harvester with cutter bar and row crop \$575  
 Gehl ensilage harvester \$125  
 JD ensila geharvester \$100  
 IH windrow pickup for 20C & 36 cutters, like new \$325  
 Case pickup attachment \$125  
 JD pickup attachment \$100  
 Case ensilage blower \$65  
 IH No. 1 PR corn picker, good \$175  
 IH No. 24 corn picker \$125  
 AC 2-row corn picker \$150  
 MH PTO corn binder \$250

**USED HAY MACHINERY**  
 IH No. 27 PTO baler, like new \$1350  
 IH No. 45 PTO baler \$275  
 IH No. 816 mower-conditioner \$1475  
 New Holland hay conditioner \$450  
 Massey-Ferguson No. 3 PTO baler \$450  
 Case automatic baler \$150  
 IH No. 5 LW side rake \$275  
 IH 4 bar side rake \$95  
 IH No. 27V mower \$95  
 IH No. 25V mower \$95  
 John Deere No. 5 mower \$145  
 New Holland mower \$65

**USED SEEDING & PLANTING EQUIPMENT**  
 IH 16x8 plain drill, press whls., good \$150  
 IH 16x8 fertilizer drill \$150  
 Case 16x8 fertilizer drill, press wheels \$450  
 IH 12-10 grain drill \$100  
 MM 16-8 plain drill \$345  
 Van Brunt 16x8 plain drill \$100  
 IH No. 430 4-row rotary lister with fertilizer \$895  
 Dempster 4-row rotary lister, 3 pt. \$650  
 IH No. 46 lister w/fert. \$175  
 IH No. 46 lister with zero press tires \$175  
 IH No. 182 pull type lister \$50  
 JD 4 row liquid fert. att. \$125

**USED TILLAGE EQPT.**  
 IH No. 37 10'9" wheel disk, extra good \$495  
 Case 10 1/2 ft. wheel disk, extra good \$445  
 JD KBA 10 1/2" wheel disk \$295  
 AC 12" wheel disk \$395  
 IH 10 1/2" fast hitch tandem \$245  
 MM 3 pt. tandem, 8' \$125  
 IH No. 540 steerable plow, 4-14, like new \$925  
 IH No. 470 4-row lister cultivator, extra good \$675  
 IH 4 row lister-cult., 3 pt., good \$395  
 IH 4 row lister-cultivator, pull-type \$245  
 IH No. 261 cultivator \$225  
 IH No. 250 cultivator \$125  
 JD 4-row front mt. cult. \$575  
 AC 2-row cult. for WC-WD tractors \$65  
 Dempster 4 row 3 pt. cult. \$575  
 IH No. 309A 3-14 3 pt. plow, demo \$375  
 IH No. 34-30 2-16 fast hitch plow \$125  
 IH No. 8 3-14 plow \$145  
 IH No. 8 2-14 plow \$125  
 AC 2-14 plow \$95  
 Oliver 2-14 plow \$125  
 AC 2-16 mtd. plow \$85  
 Ford 2-14 3 pt. plow \$85  
 Ford 3-14 3 pt. plow, extra good \$375  
 John Deere 3-14 hyd. lift plow \$165  
 John Deere 3-16 plow \$145  
 Cockshutt 3-14 plow \$65  
 IH No. 400 3-sec. springtooth \$175  
 IH heavy duty 10' springtooth, power set \$125  
 2 Oliver springtooth sections \$1250 per sec.

**MISC. USED EQUIPMENT**  
 Letz PTO b'rr mill, good \$245  
 Viking PTO hammermill \$195  
 IH No. 20C hammermill \$65  
 Kewanee 32' elevator \$245  
 Bearcat 7A hammermill \$50  
 IH No. 200 tractor spreader \$245  
 Ford loader, like new \$275  
 Farmhand loader \$195  
 IH No. 30 loader \$175  
 Jayhawk loader for AC \$225

## Schumacher's Inc.



Highway 36  
 EA 5-2316

WASHINGTON, KANS.

WANTED — AC 1961 and newer 2-row 40-inch corn head. State age, cash price and shape by letter. Jerry Kamler, Kamier Impl. Co., Geneva, Nebr. SB30

## HERINGTON



### HARVESTERS

1967 JD No. 38 two-row  
 1967 Gehl 2-row  
 1964 Gehl 2-row  
 1962 Gehl 2-row  
 1959 Gehl 2-row  
 1960 Gehl single row  
 Gehl mower bar attachment for 83 or 84 harvesters

### OTHER MACHINERY

JD 210 corn att., like new  
 John Deere 10 corn att.  
 1965 JD 215A windrower  
 1967 John Deere 24T baler  
 1960 John Deere 14T baler  
 28' Crust Buster harrow  
 JD 16' 3-pt. springtooth  
 JD 16 ft. wheel type springtooth harrows  
 Lots of used drag type springtooth harrows.  
 Massey 12 ft. wheel disk  
 IHC 10' wheel disk, No. 37  
 Lots of used plows, all sizes and makes.

### TRACTORS

1963 John Deere 3010 gas  
 1956 John Deere 70' diesel, completely overhauled  
 1948 & 1946 IHC M  
 We have a 1953 Baldwin combine.

## Tri-County Sales

George Munkres  
 Phone Collect  
 BL 8-2249 or BL 8-2991  
 HERINGTON, KANSAS

## Overstocked And Shopworn

NO FINANCE CHARGE  
 UNTIL WELL INTO 1969

### NEW IH MCHRY.

2 new 47T balers, at good price  
 2 new 47W balers, at good price  
 1 new 12' Vibra shank cult., FH \$475  
 1 new 155 bu. PTO spreader \$791  
 20 new 401 4' springtooth sections @ \$55

### USED MACHINERY

1960 F560 gas, FH  
 1958 F450D, FH  
 1958 F350D, FH  
 1951 FM gas; 1948 FM hyd., live PTO  
 1942 FM, power steering & live hyd., live PTO  
 1963 No. 56 W. baler, hyd. tension  
 1963 No. 50 2-row FH, ready to go  
 1954 No. 127 combine, ready for milo harvest  
 No. 37 12-ft. sealed brgs., very good wheel disk  
 No. 37 10-ft. sealed brgs., very good wheel disk  
 No. 37 10-ft., plain brg., very good wheel disk  
 Case 10-ft. disk, very good wheel disk  
 5-sec. JD springtooth harrow with JD carrier  
 All kinds of fert. grain drills

## Abilene Truck & Tractor, Inc.



CO 3-4727

714 So. Buckeye  
 ABILENE, KANS.

1958 GLEANER 14' combine with cab, \$1,800. Want near new Int'l corn binder. Alfred Roeder, Seneca, Kans. x28

FOR SALE — 250-gal. DeLaval bulk milk tank. Wayne Cook, Hope, Kans. x28

FOR SALE — 27' Mayrath 6" auger with motor, good shape. Arthur Fowles, Rt. 5, Clay Center. x28

FOR SALE — 1948 Baldwin 12-ft. combine, Asherman cylinder bars. Roller bearing shakers, auger bin unloader, Ford 6 motor, good condition, hydraulic or electric lift, \$250. Call Inman 585-6460. x27

FOR SALE — Steel Clipper fanning mill, complete with metal auger & seed treater, 10 sieves, price \$140. Howard Strouts, Wilsey. x30

250-GAL. PROPANE tank, regulator, gauges, nearly new, \$125. Lot 9, Rocky Ford Tr. Ct. x27

FOR SALE — John Deere 12 foot springtooth, good shape, William Burger, Palmer, Kans. x27

WANTED TO trade a 15' header for a 14' header to use on a 1967 John Deere 95 combine. Waterville Motors, Waterville, Kans., 785-2731. SB27

FOR SALE — John Deere No. 8 forage harvester, and John Deere No. 50 blower. 50' of pipe. Hugh Kelly, Wakarusa, Ks., Rt. 1, 913 671-2230. x27

FOR SALE — IH 401 12' pull type springtooth harrow, very good. \$200. Ed Fmatla, Silver Lake, Kans., Phone Rossville 584-3206. SB27

FOR SALE — Caterpillar D-2 & dozer & scoop, winch on back, A-1 condition. Phone 8-3335, Manhattan, Kans. x27

FOR SALE — 1958 JD 227 corn picker; 1961 JD cultivator, T2 for a 3010 tractor. Jim Brooks, Rt. 5, Manhattan, Phone PR 6-4411. x29

FOR SALE — 611 New Holland field cutter, good. Has been overhauled. Warren Simmitt, Rt. 4, Manhattan, Ks. Phone 121-21, Leonardville. x27

FOR SALE — John Deere 227 corn picker, picked less than 500 acres. Always shedded. Hookup for 3010. Gerald Detweiler, Summerfield, Kans. x29

CASE CUTTER — Long spout, near new belt & chains. 1952 Chev. 1/2 ton, good 235 insert engine. Good steel racks. Body rough. 2 section springtooth. 9-inch post auger. New PTO tumbling rod. Bad gearbox, no frame. Gene Henry, Randolph, Kans., Phone 785-2639, Waterville. x27

FOR SALE — JD 227 cornpicker, shedded, A-1. Mountings for 50 or 60 JD. Wanted: 50-foot elevator. Wayne Husa, Wymore, Nebr. x27

FOR SALE — Good International W9 tractor, like new tires alone cost \$200. A good buy at \$575. 116 S. Phillips, Salina, Kans. x28

FOR SALE — Good little combine, 1952 SP 9 Case self-propelled. Shedded. Will consider offer. Abe Ensz, Hillsboro, Kans. 947-5411. SB27

COMBINES — 1958 Gleaner. 1959 John Deere 45. 1954, 1949 John Deere 55s. 1952 Gleaner. 1952 Massey 26. Tractors — 1959 Case 910 LP. 1959 MF 65. 1958 Ford 961. 1956 Ford 640. 1949, 1946 Fords. 1959 JD 730 D RC. 1956 JD 70, 60, both LP. 1947 JD G. 1952 MM G. Good International 14T baler, \$150. New 60" rotary mower, 3-point, \$295. Davis loader. 18' springtooth on wheels. New 14 1/2" John Deere mounted cultivator. 12 1/2" JD CC cultivator. Used cabs for Gleaners. Nickel Brothers, Buhler, Kans. x27

WANTED — HESSTON Crop Savers. Write Box 406, Buhler, Kans. x29

OWATONNA MODEL 80 swather, 14' with hay conditioner. Ready for the field. No trade special, \$1950. Valley Equipment, Lindsborg, 913/227-2396. SB28

### Help Wanted

HELP WANTED — Man for route & state work. Steady employment. Must be over 21. Inquire at Koch Produce or call Gilbert Koch, phone 2-3510, Marysville, Kans. SB27

FARM WOMAN wanted for part-time office work. Calculator or experience necessary, accuracy important. Prefer woman with knowledge of livestock. Write PO Box 372, Manhattan, Kans., 66502. SB28

HELP WANTED — Mature lady for position as housemother. Light cooking and cleaning. Excellent wages. Live in. Must be ready immediately. In Manhattan. 913 776-4794, Crum's Beauty School, Manhattan, Kansas. SB27

AGGRESSIVE MOBILE Home mfg. needs ambitious production workers, 40 hr. work, insurance program, paid vacations & holidays. Pacemaker Mobile Homes, 2711 Amhurst Ave., Manhattan. SB27

### Miscellaneous

FOR SALE — International MF drill with grass seeder, rubber press, power lift and neoprene hoses. Ready to sow. Lloyd Hiebert, Hillsboro, Kans., Phone 947-3220. SB27

1000 GAL. Butane tank for sale, cheap, in good condition. Phone Manhattan 99715 or 85186 after 5:00. x28

WANTED — CUSTOM harvesting, milo, corn, soybeans, also custom plowing. Contact Allan L. Holthaus, Box 593, Baileyville, Kansas TW 5-2221. SB27

FOR SALE — Nearly new Cushman motor scooter, 5 hp., and lots of extras \$125. Phone 456-7364. Paul Hill, Belvue, Kans. x27

WE CONTRACT build all types new fences. Over 75 miles built in past 2 1/2 years. Free estimates & bids. A&D Lindquist Fence Company, Waterville, Kans., Telephone 785-2618 or 785-2619. x28

FOR SALE — Cat 4, cable dozer, wanted usable dozers or for parts. Phone 456-7364, Paul Hill, Belvue, Kans. x27

APPLES, \$1.00 BU. McFadden's, 8 miles west Tuttle Dam on 24, 1/4 off SW on Sandel Rd. x27

FOR SALE — Hume reel, 10-ft., like new. Hume reel, 8-ft. John Deere cornpicker, 127, good. Clarence Wagner, Easton, Kans., phone 773-2453. x27

100 FEET of six inch auger. Forage steel flare sides for Kelly Ryan spreader. Pickup attachment for Fox cutter. Horn loader for M or 400. Kenneth Visser, Wakefield, Kans. x27

FOR SALE — Used Wilson six can milk cooler. Also eight ten gallon milk cans. Roy Eastwood, Summerfield, Kans. 66541, ph. 244-7267. x27

FOR SALE — 1965 Model 188 Gehl Chop-King forage harvester. Single row head. 2 sets of knives. 1965 model 612 Ford forage harvester, direct cut and 2 row head. Both machines in A1 condition. Will sell reasonable or quitting business. Chester B. Gebhard, Superior, Nebr., Telephone Nelson 225-4191. SB27

FOR SALE — 8 steel farrowing crates, like new. Liquid fertilizer attachment for John Deere or Van Brunt drill. Phone EA 5-2886, Washington, Kans. x28

## GRAPES

Concord, Worden, Caco, Niagara. You pick, bring containers & knives. Sat., Sun., Wed., Thurs. only — 8:30-6:00.

## BARTON'S VINEYARDS

Silver Lake, Kans.

WANTED — TO buy around 400 used theatre or school auditorium seats. Call or write Col. Carson E. Hansen, phone 913 527-5550, Belleville, Kans. x27

## Combine Cyl. Bars

Ausherman reversible bars  
 Hydra Harrow

Combine & Tractor Cabs

Airport Service Station

Airport Corner  
 West US 24

ME 2-2785  
 CLAY CENTER, KANS.

## Overstock — Demonstrators — Shopworn —

2510 John Deere gas, fully equipped, wide front axle, few hours, \$1,000 SAVE

Baler twine, 340 lb. tensile strength, sack \$7.50

New John Deere Bull Dozer Blade for 45 & 45W loader — Save \$30, selling \$50

Bale Elevator, John Deere No. 200, 17' long with motor mounts \$105

John Deere 55 & 45 Combines

John Deere 122 Chuck Wagons

### USED MACHINERY

John Deere No. 8 single row forage harvester, good \$525

Gehl single row forage harvester, lots of service left \$125

IHC side rake, good rubber \$135

IHC PTO 55W Baler, wire bale chute and hitch \$595

Mulkey Elevator — 30' with 4 hp. gas engine, for hay or grain \$275

IHC No. 37 12-ft. disc, sealed bearings \$495

John Deere FBA 15-7 Grain Drill, fertilizer press wheels, low rubber wheels \$350

Corn Head, Massey-Harris, fits No. 92 machine, good \$495

John Deere 4 section springtooth, with wheel carrier \$225

IHC 16-ft. springtooth & evenner, good \$175

John Deere 12' springtooth harrow \$50

John Deere 8-10 3-16 Plow \$150

JOE BOWMAN

BUD ANDERES

CALL COLLECT CE-84103

# BOWMAN'S

JUNCTION CITY

Your  
 Junction City - Manhattan Area  
 John Deere Dealer



FOR SALE — 6 1,000-bu. steel corn cribs. Registered horned Hereford bulls. Bill Hula, Blue Rapids, Kans. x28

FOR SALE — Dodson solid stave silo 14x35. Roy Meeker, Rt. 4, Abilene, Kansas. Phone 388-2752, 1½ miles east of Tallmage. x27

GET YOUR discs, oneway ready for fall work, have roller, will sharpen. Phone 913 388-2215, Longford, Kans. SB27

## LOANS ALL TYPES

\$10,000 to \$100,000,000

Anywhere in USA and Canada

FISHER Real Estate-Mortgage Corp.  
Mortgage Brokers,  
Joy, Ill., 61260

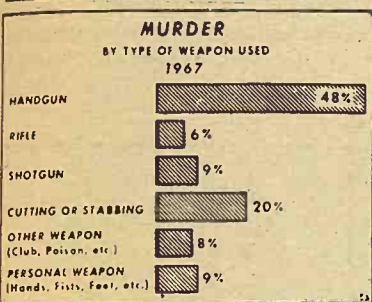

## Murder Chart

Handguns, rifles, or shotguns were used in 63 percent of the murders committed in 1967, as shown in this chart issued by the FBI.

# Sorghum Greenbug Attack Subsiding

Is the sorghum-damaging aphid a greenbug or not? After a month of concern about this destructive insect that inflicted heavy damage on grain sorghum plants in Kansas and other Great Plains states, the entomologists in these states have agreed that the light green aphid really is the greenbug (*Schizaphis graminum*) that adapted to a new environment.

Dr. H. Leroy Brooks and Dell Gates, Extension entomologists at Kansas State University, indicate that the sorghum greenbug is probably a new biotype that is lighter in body color, has little or no color on the tips of cornicles (tailpipes), and survives at temperatures above 90 degrees F.

The question of proper identification may seem somewhat academic to farmers who are concerned about destruction of their crops, Dr. Brooks notes, but positive classification is necessary before adequate control measures can be devised.

In the meantime, large numbers of beneficial insects, which are the natural enemies of the greenbug, are taking care of the current crises in Kansas. A survey through Reno, Pratt, Kiowa, Ford, Gary, Haskell, Finney, Scott, Logan, Gove, Trego, Ellis, and Russell counties this week show that 75 to 80 percent of the aphid populations are rapidly being destroyed by such enemies as the ladybirds beetle adults and larvae, green lacewing fly larvae, syrphid larvae, and tiny parasitic wasps.

Trace numbers of aphids will be present in some sorghum fields for some time to come, Gates believes. Light colonies of aphids are still found in the whorls of small plants and a few behind leaf sheaths. The variance in sorghum planting dates makes plants in some fields still at the correct stage of growth to attract the aphid attack. And in a few fields, there still are not enough beneficial insects to cope with the situation.

Of great concern to many wheat farmers at this time is the possibility of a greenbug attack on their early plantings of small grains. A serious greenbug infestation on wheat — if one develops — appears most likely in the western third of the state, Dr. Brooks says, but there is some chance for a statewide problem.

The K-State entomologists suggest that Kansas farmers consider three ways to meet the problem of fall greenbug control — 1) plant small grains at the normal recommended time, 2) use a systematic insecticide at planting time, or 3) apply a foliar spray if necessary at a later date.

Early planted wheat will be in the greatest jeopardy of greenbug attack, but K-State agronomists point out that planting too late increases haz-

## Sound Sleeper

A rancher near Glendale, Ariz., Ed McAllister knew he was a sound sleeper — but not this sound.

He woke one morning to find someone had used his hay baler, cut one of his fields, bundled the hay, and carted all of it away.

## AUCTION

We will sell at public auction the school building, fixtures and equipment at school grounds located 2 blocks north of Main Street, or just west of water tower in Manchester, Kansas.

**Tuesday —  
Tonight  
SEPT. 3, 1968**

Starts 5:30 p.m.  
NOTE SALE TIME

Lunch Served

**School Building  
And Ground**

**PLAYGROUND EQUIPMENT  
FIXTURES & EQUIPMENT**

For full listings see Grass & Grain Aug. 27.

Terms: Cash Day Of Sale

**City of Manchester,  
Kansas, Owner**

Clerk, Mrs. Bill Bartlett, Manchester, Kansas. Auctioneers, Foster Kretz & Elmo Steffen, Clay Center, Kansas, Phone Morganville WA 6-4422.

ards of wind erosion, reduced tilling, thinner stands, and poor root development. So, they suggest that farmers check with local county Extension agricultural agents for the correct planting date.

Systematic insecticides — Di-Syston or phorate (thimet) granules — may be applied at planting time and give several weeks of protection against greenbug attack. Recommended rates are 1 pound of actual phorate or Di-Syston per acre by drilling, broadcasting, or banding each side of the seed furrow at planting time. Make sure that the insecticide does not come in direct contact with the seed, Gates warns. And do not graze wheat fields that have been treated with phorate.

If no insecticide is applied at planting time, make weekly inspections during the early growth of the wheat plants, the K-State entomologists advise. Should greenbug infestations become large enough to warrant foliar sprays, use methyl parathion, ethyl parathion, or malathion, but do not graze for 15 days.

Demeton (Systox) and phosphamidon are also labeled for use on wheat and have some systematic action. These have 21- and 30-day waiting intervals,

Grass & Grain **23**  
September 3, 1968

respectively, before grazing.

Liquid Di-Syston may be applied at a foliar spray at a rate of ¾ to 1 pint of 6 pound Di-Syston LC formulation per acre, but treated fields cannot be grazed.

## LETTERS

### Dairy Price Needs Explanation

On reading the article in Grass & Grain, August 27 (24-Cent Hike for Fluid Milk), one would be led to think the price of milk was going up. I don't see why you don't go a little further and explain yourself.

H. C. Almon Jr.  
AURORA

Reader Almon's complaint is justified. The G&G story said that there would be a 24-cent a hundredweight increase for milk in the area milk order. What it failed to mention was that area dairymen had received a 24-cent premium over the basic price. The new proposal would make that 24 cents part of the basic price and the premium would be eliminated, removing the need to have premium sanctioned from time. In effect, then, there is no increase in price to the dairymen.

## CLAY CENTER SALES CO.

**Hog Sale Every Monday** Starts 1:00 p.m.

**Cattle Sale Every Tuesday** Starts 12:30 Noon

A DEPENDABLE MARKET  
FOR ALL CLASSES OF CATTLE

A LEADING MARKET PLACE  
FOR HOGS

H. P. ROBBINS, Clay Center, ME 2-3210  
R. A. BRUEGGEMANN, Clay Center, ME 2-2761  
HORACE WARE, Longford, ph. 338-2439

Barn Phone ME 2-2361  
CLAY CENTER, KANS.

## CLOSING OUT AUCTION

## AUCTION SALE

**Saturday  
SEPTEMBER 14**

Starts 10:00 a.m.

Located: South on Main St. Alma, Kans. Alma is located 3 miles South of I-70 & 99 Junction.

## TRUCKS

- 1 1963 Chev. 2 ton w/ 2 speed, gr. box & Heil hoist, very good
- 1 1960 Chev. ½ ton pickup, low mileage, short block
- 1 1951 IHC ½ ton pickup, new tires
- 1 5 ton Electric Wheel wagon gear

## LIVESTOCK EQUIPMENT & TOOLS

Calf Creep feeders; cattle oilers; cattle squeeze chute; 1 3,000-lb. platform scale, new, can be made portable; new & used electric motors, all sizes; cable hoist for truck; plumb-

ing tools of all kinds and plumbing supplies and pipe; electric pumps; hand pumps; cylinders & windmill parts; all kinds of Massey Harris machinery parts; large stock of garden and farm tools, new.

## MISCELLANEOUS

1 large antique 30 day clock  
Store fixtures; racks & tables; office equipment; many articles of new merchandise; dry goods; farm supplies.

Miscellaneous merchandise. subject to sale prior to auction. Many other items and articles too numerous to mention.

For information contact Mr. Cook or the Auctioneer.

## ALMA FARMERS UNION COOP

W. L. Cook, Mgr.

Auct: Morris L. Pollman  
Auction Service,

Alma, Kansas. Phone 765-3988.

PLAN NOW TO ATTEND THIS AUCTION

Alma, Kans.

Clerk: Willis Herren,  
& Gary Frank

Alma, Kansas.

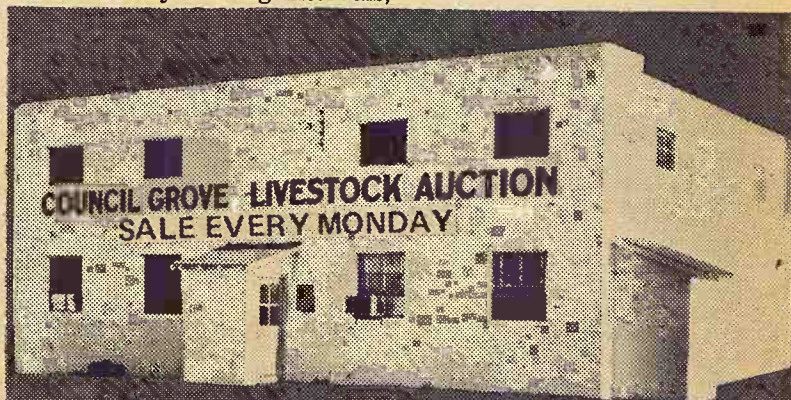

COUNCIL GROVE LIVESTOCK AUCTION  
SALE EVERY MONDAY

SELLING STARTS 12:30 NOON

**Fat Hogs — Pigs — Cattle**

In the order they are booked

TO BOOK CONSIGNMENTS OR FOR INFORMATION, CALL:

JERRY MOYLAN • PAT MOYLAN

767-5131

767-5435

WES SWENSON — 767-6388



on Highway US 56 East Edge of

**Council Grove, Kans.**

Bonded Livestock Dealers & Order Buyers

## PUBLIC AUCTION

— A BIG QUITTING BUSINESS SALE —  
**SALINA BOAT & MOTOR CO.**

EXCELLENT LINE OF TOOLS, EQUIPMENT  
AND ACCESSORIES

524 SOUTH BROADWAY SALINA, KANSAS

**SATURDAY, SEPTEMBER 7, 9 A.M.**

**MARINE EQUIPMENT**

9 Klekaffer Manufactured Engine Stands; 2 Boat Jacks; 60 Outboard Props; Battery Boxes, New & Used; Spot Lights; Speedos, Compasses and Tachs, New & Used; 100 Qt. Marine Enamel; Roll of Adhesive Non Slip Floor Covering. Paddles & Oars; Steering Cables; 20 Qt. Marine Epoxy Paint; Coast Guard Approved Letters; Boat

Tie Downs; Marine Switches; Boat Hardware; Fishing Lures; Swivel Boat Seats; Remote Control Boxes; Brass Fittings; Water Skis, New; Oar Locks & Sheer Pins; Life Jackets; Ski Vest, Ski Belts, etc. New; Trailer Wheels; Ski Ropes; 2 Ski Caddies; Canvass Tops & Boat Covers.

## SHOP EQUIPMENT

1 DeWalt Jig Saw with Flex Shaft; 1 5-HP Air Compressor; 1 Walker Turner Drill Press; 1 Overhead Track & Dolly Chain Hoist; 3 Manual Chain Hoists; 1 1½-Ton Hoist, Electric; 1 ½-Ton Hoist, Electric; 1 Pressure Car Wash, Stewart Warner; 1 "A" Frame & Hoist; Out Board Motor Test Tank; 1 DeWalt Radial Arm Saw; 2 Paint Guns, DeVilbiss; 1 Hydraulic Snow Plow For

Scout or Jeep; 1 Pickup Winch With Gin Poles; Several Vibrator Sanders & Electric Grinders; 1 Air Sander; 1 Roller Hydraulic Engine Hoist; 1 Sand Blaster; 1 Acetylene Welder; 1 Airco Electric Welder; 1 Craftsman Skill Saw; Several Electric Drills; 1 Miter Box & Saw; 1 Heavy Four Wheel Dolly; 2 Floor Jacks, 1½-Ton Hydraulic.

## OFFICE EQUIPMENT

Metal Desk & Swivel Chair; Secretarial Desk & Chair; Fruitwood Leather Divan & Matching Chair; Metal & Leather 2-Piece Sectional; Metal File; Monroe Calculator, Electric; Underwood Upright Typewriter; Fluorescent Desk Light;

8 Underwood Electric Adding Machines; Sturgis Cash Drawer Invoice Cabinet; Oak Office Table; Small Wood Office Desk; Birch Wall Cabinet; Several Lots of Misc. Items for Exclusive Marine Use.

All Sales Final, and All Items To Be Sold Piece By Piece or in Lots To Fit the Buyer

TERMS CASH: No Property Removed From Premises Until Settled For

Arlo Gruenthall, Clerk; Auctioneers Frank Harz and Bob Perry  
Phone TA 5-4579, Salina, Kansas



# Mushrooming Mergers Put Co-ops Among Biggest Industries

A midwest farm writer recently noted the irony of complaints from farmers and small businessmen about trends to larger farms and corporate farms, at the same as they were growing themselves.

Few fields of business are growing faster than farm co-

ops, which are beginning to rival giant industries. In fact, in the face of frequent and major mergers and consolidations, co-op officials now are wary that they might have to tread lightly to avoid anti-trust involvement.

One of the most recent, and broadest mergers, involves the creation of Mid-America Dairy-men, which brought together co-ops in Kansas, Iowa, Missouri, Oklahoma, Illinois, Texas, Minnesota and Nebraska.

Some of pioneer milk-handling co-ops started 40 years ago, gradually becoming the exclusive broker for dairy farmers in their areas. When the bulk milk tank came into the picture about 20 years ago, the co-ops bought big glasslined tanks on trucks and leased them to drivers. Farmers who installed bulk tanks got a premium for their grade A milk, and gradually nearly all of them did.

Co-ops like this were formed, as the Shawnee Milk Producers at Topeka and the Nemaha Creamery at Sabetha. Some of these co-ops — at Topeka, Sabetha, St. Joseph, Springfield, and Chillicothe — later formed a loose federation to bargain for higher prices than those set by federal milk handling orders.

Another federation of regional co-ops across several states was formed, and finally a year ago there was a consolidation of Pure Milk in Kansas City, Shawnee Milk Producers at Topeka, and Nemaha Co-op at Sabetha.

The Nemaha plant gave the organization its own processing

plant, and presently they bought the Bennett Creamery at Ottawa, giving it a second plant which could utilize surplus milk.

Several consolidations were taking place elsewhere in the Midwest, and the most recent consolidation brought together the Kansas group with associations at St. Louis; Highland, Ill.; Chillicothe, Mo.; and Springfield, Mo.

The name Mid-America was adopted by the consolidated group. The general headquarters is at Kansas City.

The new consolidation brings to Mid-America Dairy men several processing plants. Officials explain that one of the major advantages of this will be that the co-op will be able to shift surplus milk, that is milk not needed for grade A bottling purposes, to a nearby processing plant for use in making ice cream, cottage cheese, or frozen dessert products.

Formerly, a weakness in the milk marketing setup was that a surplus in a given area could hurt the local market while such milk perhaps could have been used advantageously some place else.

In effect, the dairy farmers thru their consolidated co-ops are taking steps toward managing their own surpluses rather than leaving the entire task to the government.

There is a similar regrouping of regional cooperatives in the grain marketing field. A new association, called Far-Mar-Co. Inc., was formed from the old CMA of Kansas City, Equity Union of Lincoln, Farmers Cooperative Commission Co. of Hutchinson, and the West Central Co-op at Omaha.

Jimmie Dean, the manager of the Hutchinson Co-op, became general manager of the new organization, which by its size figures to compete with the world-wide exporting companies.

About half the wheat produced in the U.S. is sold overseas, and major facilities like barges, hopper freight cars, and giant elevators right at the harbor are needed to get a share of the market.

Far-Mar-Co. owns 40 percent of the stock and controls a new elevator just above New Orleans on the Mississippi river. Eventually, Far-Mar-Co. will have an elevator and marketing facilities in Europe too.

The buildup of facilities and bankroll in this mushrooming consolidation can be seen thru Far-Mar-Co. One of the consolidating group was the Cooperative Marketing Association of Kansas City, which a few years before had acquired Dannen Mills at St. Joseph, a soybean processing mill and feed mill.

When the Hutchinson association became a part of the group, it contributed a processing plant which makes bulgur, a wheat food product.

Of course, best known of the regional co-ops is Farmland In-

dustries, which is a supplier to local co-ops and one of the largest of the type in the nation. Fortune magazine in its annual ranking of industries placed Farmland 237th in the nation.

Farmland owns some of its own processing facilities, such as fertilizer plants and oil refineries.

Recently it took over entirely a co-op meat packing plant at Garden City, which had started with Farmland's help only a few years ago, with pledges of stock and cattle marketings from local people.

The plant had operated successfully but it soon developed a need for more capital and more management skills. In an exchange of stock July 1, Farmland took the Garden City plant over, illustrating how the cooperative movement has steadily accelerated into larger areas.

## MATTRESS & BOX SPRINGS

Specials Every Day  
New Low Prices  
Buy Direct

Also Complete Rebuilding Service

Manhattan  
Mattress Co.

414 S. 4th PR 8-5302



AGGIE HARDWARE  
1205 Moro MANHATTAN

## Wheat At 25-Year Low

By Ruth E. Clifton  
Kansas State University

Here's one indication of the problem Kansas farmers are up against these days. Wheat slumped to \$1.23 a bushel in mid-June, the lowest price in 25 years.

On a parity basis, the average U.S. farm price of \$1.24 in June was 47 percent of parity, compared with 61 percent for June 1967.

A number of factors are behind the general decline in wheat prices: Large world wheat supplies, a softening of export demands, and a build-up of wheat supplies in the U.S. and Canada.

Favorable growing conditions the last two years have resulted in record or near-record crops in most grain producing areas. In the U.S., this largely offset the 1968 acreage reduction. This year's crop is estimated to be about the same size as last year's record 1.5 billion bushels.

A carryover of about 545 million bushels provides a total supply of nearly 2.1 billion bush-

els.

As for exports, the U.S. is running into increasing competition in foreign markets, and our stocks of grain are building up.

Of great importance for the future is the rapid progress being made in the wheat producing capacity of India and Pakistan. Introduction of new varieties, use of more fertilizer and better soil, and water management practices have boosted yields considerably.

This year's crop in these countries contrasts sharply with the food shortages in previous years which resulted in large food aid shipments from the U.S.

## AUCTION

I am moving into the new Presbyterian Manor and will sell at public auction at my home located at 620 Dexter St. in Clay Center, Kans.

Wedn., Sept. 4  
Starts 6:00 p.m.

Iron bed, mattress and spring; chest of drawers; cedar wardrobe; hall tree; davenport; walnut buffet; floor lamp; cedar chest;

High back rocker and small rocker; 3 rockers; Edison record player; dining room table, small, round; four dining chairs;

Gas heater; small gas range, apartment size; kitchen table with three chairs, wood with dropleaf;

Refrigerator Frigidaire M 1-7; garden hose; hoe; toaster; electric iron; ironing board; some dishes, etc.; pillows; vanity and chair; bed and dresser;

Birdseye maple commode; Boston rocker; and miscellaneous small items too numerous to mention.

Mrs. Caroline Lippe  
Owner

Clerk: Florene Robinson, 1717 6th, Clay Center.

Aucts: Foster Kretz & Elmo Steffen, Clay Center, phone Morganville WA 6-4422.

Black Stallion roto or square bale twine, fully guaranteed \$6.55 bag or 10 bags @ \$6.45

16-ft. Hay-O-Vators \$89.50, 4 and 8-ft. extensions available

Femco combine cabs for most makes, with many deluxe features \$398

All steel pickup stock racks \$125

Creosote base outside white paint \$3.05 gal., bright red barn paint \$2.84 gal., Brilliant red barn paint \$4.32 gal.

Exterior glass, fume proof, lead free house paint \$4.15 gal.

Interior dripless latex wall paint \$3.95 gal.

We have a large stock of school supplies at great savings.

BLUESTEM

FARM-RANCH SUPPLY

Emporia

West Hwy. US 50

## THE COMPLETE DISPERSION OF FRED WILLARD REGISTERED ANGUS HERD

Tues., Sept. 10 Starts 12 Noon  
EMPORIA LIVESTOCK AUCTION BARN, EMPORIA, KS.

SELLING 200 LOTS

197 Females — 100 with calves by side

For nearly 20 years Fred Willard has been developing one of the good Angus herds in Kansas. The Foundation of this herd was cows selected in the Parker-Parrish dispersion where Fred Willard had been associated for five years.

HERD BULLS — THEY SELL

For Full Information See Grass & Grain Aug. 27

Sale Manager: Phil Ljungdahl, Box 1209, Dodge City, Kansas 67801

FRED WILLARD, Owner

1309 East 11th, Apt. 3, Emporia, Kansas 66801

## Herington Livestock Auction Co.

Sale Every  
Tuesday

Operating under Federal Supervision & Bonded for your protection.

Our market on Tuesday, Aug. 27th looked something like this: with butcher cows & balogna bulls, again selling strong, 25¢ to 50¢ higher than the previous week. Light weight stocker and feeder steers, under 500 lbs. steady to strong; 500 lb to 700 lb. steady, and 700 lb. to 900 lb. a little on the draggy side and in spots 50¢ lower. Stocker & feeder heifers steady, with last week. A few fat cattle over 950 lbs. at \$26.80. Here's a few representative sales that were made:

### STOCKER & FEEDER STEERS

2 whifce steers	265 @	36.40
1 whifce steer	255 @	35.50
1 whifce steer	360 @	32.75
1 whifce steer	365 @	30.75
10 whifce steers	345 @	30.40
3 blackwf steers	300 @	29.40
7 blackwf steers	415 @	29.25
4 whifce steers	420 @	29.30
8 whifce steers	690 @	26.60
9 whifce steers	520 @	29.10
8 whifce steers	516 @	26.50
12 whifce steers	625 @	26.60
1 whifce bull	595 @	26.90
1 whifce bull	540 @	25.80
10 whifce steers	835 @	26.00
9 whifce steers	760 @	26.00
3 black steers	700 @	24.70
4 black steers	830 @	25.90
14 whifce steers	840 @	25.45
3 holstein steers	630 @	22.55
3 holstein steers	1035 @	22.00
2 fat steers	945 @	26.80
11 whifce steers	550 @	28.90
9 whifce steers	520 @	29.30
7 black steers	495 @	28.70
7 black steers	585 @	27.60

### STOCKER & FEEDER HEIFERS

6 black heifers	455 @	26.60
5 whifce heifers	420 @	26.10
6 black heifers	475 @	25.70
8 black heifers	405 @	25.60
4 whifce heifers	545 @	24.80
4 whifce heifers	620 @	25.00
12 whifce heifers	605 @	25.05
7 whifce heifers	685 @	25.00
9 whifce heifers	740 @	24.80
8 plain heifers	625 @	24.00

### BUTCHER COWS

1 holstin cow	1520 @	18.70
1 whifce cow	965 @	18.60
1 holstein cow	1415 @	18.00
1 holstein cow	1325 @	17.30
1 whifce cow	1025 @	18.20
1 whifce cow	1060 @	18.40
1 holstein cow	1620 @	18.20
1 holstein cow	1430 @	18.00
1 black cow	1120 @	17.50
1 whifce cow	980 @	16.40
1 wfanner cow	830 @	15.40

(many more cows not listed)

### BALOGNA BULLS

1 whifce bull	1620 @	22.60
1 whifce bull	1210 @	22.00
1 whifce bull	1085 @	23.70

If you have cattle to sell, call collect C. C. Wendt BL 8-2529 Herington; Wm. Schnell BL 8-2039, Herington; Ted Haefner, 317, Lincolnville.

Herington Livestock Auction Co.  
Herington, Kans.

## Tuesday Sale

Livestock receipts were fairly light at the local auction this week because of the rainfall Tuesday morning prevented the stockmen from getting their livestock out of the pasture lots to our auction.

18 whif str	687 @	26.00
2 whif steers	565 @	25.85
18 mx steers	848 @	25.15
6 blk steers	759 @	25.15
13 whif hfrs	567 @	25.50
6 mix steers	730 @	24.75
6 mix steers	678 @	25.35
4 blk steers	843 @	24.20
3 bwf heifs	920 @	20.60
4 bwf str	956 @	23.75
2 blk steers	555 @	26.90
3 blk steers	330 @	27.70
3 holst. hfrs	473 @	23.50
8 blk steers	397 @	28.20
5 whif hfrs	345 @	26.75
2 roan hfrs	655 @	23.80
16 mix hfrs	571 @	24.60
2 whif str	735 @	25.20
12 mix str	847 @	23.75
19 wf steers	698 @	25.65
10 wf steers	482 @	27.50
8 wf steers	530 @	27.40
2 blk cows, clfs, pr.	263.00	
5 blk cows, clfs, pr.	243.00	
5 blk cows, clfs, pr.	248.00	
5 blk cows, clfs, pr.	255.00	

### TODAY'S CONSIGNMENTS

27 Hereford cows with calves by side	
19 Whiteface steers, 550 lbs.	
3 piggy Sows	
13 Wf. Steers, 675-725 lbs.	
28 Mixed Color Cattle	
23 Wf. Steers and Heifers, 700-800 lbs.	
18 Wf. Steers, 650-750 lbs.	
16 Wf. Heifers, 675-750 lbs.	
75 Weigh-up Bulls & Cows	

## Beloit Livestock Auction

Office Phone PE 8-3578  
Don Schmitt PE 8-2547



Clarence Tegtmeier  
Delmer Jurgens  
Jr. Thimm



# Cull Quickly Or Not At All, Says Iowa Research

AMES, Iowa — It may not pay in dollars and cents to cull slow-gaining cattle after the first 56 days of the feeding period, and similarly there's no advantage to limiting the feed intake of finished steers that are being held off the market in hopes of realizing a better price.

So said researchers addressing Iowa State University's 50th annual Cattle Feeders Day crowd.

The idea that only early culling of slow-gainers is a paying proposition was emphasized in a report given by Prof. H. L. Self, in charge of ISU's outlying experimental farms, who

said test results show that any economic advantage that might be gained from culling is largely lost after the first two months or so on feed and then that the feeder might as well save himself the trouble of trying to spot and eliminate them after carrying them that long.

## Four Tests

Self explained that four separate tests were conducted with uniform yearling steers weighing 600-650 lbs., with weights checked at 28-day intervals. Tests lasted 143 days.

Similar results were obtained from all four tests. During the first 56 days the "fast" group outgained the "slow" group 1.25, 1.8, 1.6 and 1.9 pounds per head

per day for the four respective tests. However, the advantage of the "fast" group over the remaining portion of the feeding period was only 0.2, 0.15, 0.1 and 0.2 pound daily gain.

Over-all, the "fast" gaining animals were more desirable to feed because of the advantage obtained during the first 56 days. However, there seems to be no dependable way to determine which animals will be the fast gainers until they have been in the feedlot for a while, Self said. By that time the major portion of the adverse effects of the poor doing cattle have already accumulated.

## Best But...

The animals with the highest rate of gain for the first 56 days of the feeding period tended to have the highest average daily gain for the entire period. Picking out the fast gainers before putting the cattle into the feedlot would be very desirable but does not appear to be possible at our present level of knowledge, according to Self.

Once a feeder has invested 56 days of time, feed and capital in the slow gainer, it seems to be a questionable economic practice to identify and cull the slow gainers at that time. Those animals as fast gainers may not continue to perform at a rate superior to the other animals in the group, Self pointed out.

Similarly, the slow gainers during the first 56 days may improve sufficiently in rate of their time in the feedlot to make some of them more desirable than some animals identified at fast gainers during the first 56 days, Self concluded.

## "Holding" Feed

With respect to holding finished steers on short rations while waiting for a market upturn, researchers emphasized that the economic advantage, in fact, is on the side of continuing such animals on full feed.

The experiment in question involved 15 steers that had been on full feed of corn for nearly six months and weighed an average of 1,329 pounds at the start

of the rest. Three of the steers were slaughtered, and their carcasses graded average choice.

The remaining steers were divided into groups of three steers each. Two groups were limited-fed, and two groups were full fed. Average length of the feeding period was 63 days.

The limited-fed cattle consumed about 45 per cent as much feed, but put on only about 30 per cent as much live weight as the full-fed cattle — about two-thirds pound per day gain for limited-fed cattle against 2 pounds per day for the full-feds. Feed requirements and feed cost per pound of gain favored the full-fed steers.

## More Profit

The full-fed animals also showed more profit. Based upon steady cattle prices and feed prices and no discount for heavier carcass weight, the full-fed steers showed \$4.25 per head profit over cattle "sold"

September 3, 1968

earlier. The limited-fed steers under similar circumstances showed a loss of \$.75 per steer. If beef prices were assumed to advance \$1.30 per cwt, both groups showed a profit over feed costs. However, full-fed steers would show more profit than limited-fed steers.

Examination of the carcasses showed that limited versus full feeding had little influence on carcass changes. However, both groups tended to produce a retail beef per pound of whole sale carcass than cattle marketed immediately after a normal finishing period.

The most important difference was that the full-fed steers had carcasses 83 pounds heavier than the limited-fed steers. These 83 pounds were worth \$33 per animal.



## Sylvan SALE CO., INC.

Sylvan Grove, Ks.  
FRIDAY SALES EACH WEEK  
Selling 1000-1500 fresh country stocker and feeder cattle, calves and stock cows each week.  
Mike Meyer 913-526-3535  
Micky Meyer 913-526-3225

## Quinter LIVESTOCK COMM. CO.

Quinter, Ks.  
MONDAY SALES EACH WEEK  
Selling 1000-1500 fresh country stocker and feeder cattle, calves and stock cows each week.  
Jay Meyer 913-754-3354

## Meyer Stocker Feeder Order Buying Service

Featuring Cattle Direct  
From The Country

Mike Meyer, Sylvan Grove, Ks.  
Micky Meyer, Sylvan Grove  
Jay Meyer, Quinter, Ks.

## AUCTION

Located 7 miles east of Alta Vista, Kans., then 1 mile south and 1/4 mile east.

Wedn., Sept. 11  
Starts 1:00 p.m.

## MACHINERY

Farmall "M" tractor, power steering, Power-Pack unit, near new tires, extra good; Farmall "C" tractor, overhauled, extra good; Allis 3-14 plow, on rubber; IHC 2-14 plow; Case 2-14 plow on rubber; John Deere chisel, new tires; Fox silage blower; 1967 field sprayer, 100 gallon capacity, 6-row; late Allis 6-ft. combine, good; 3-section harrow; 2-section harrow; IHC 8-ft. tandem disc; IHC side delivery rake, low wheel, on rubber; IHC grain drill;

IHC 12-ft. dump rake, good; Two 4-wheel hay trailers, good 6 ply tires; 2-wheel trailer; IHC lister for "C" tractor, 2-point; IHC cultivator for "C" tractor, 2-point; Woods Bros. corn picker; IHC corn binder; 2-row horse drawn cultivator; McCormick - Deering threshing machine, excellent; post hole digger, Fresno; shop-built self-unloading silage wagon; some household goods and miscellaneous.

Mr. and Mrs.

Wm. J. Olson

OWNERS

Auct: Jim Kirkemunde.

Clerk: Alta Vista State Bank.

NOW IT'S OFFICIAL

# 64,663 Hogs

SOLD IN THE 12-MONTH PERIOD  
MAKES THE

## Washington Sales Co. the No. 1 Hog Market in Kansas

Official Report of Kansas Livestock Sanitary Commission.

ED BURT, OWNER WASHINGTON, KANS.  
HOGS SELL TUESDAYS • CATTLE WEDNESDAYS

## AUCTION SALE

Friday

SEPTEMBER 13

Starts 12:00 Noon

Lunch Served

NEW & USED MACHINERY - DEALER'S CLOSE-OUT

Having sold my Massey-Ferguson Dealership to M. W. Brown, I will sell my Used and Some New Machinery at Public Auction, at the Fairbury Fairgrounds, Fairbury, Nebr.

## NEW ITEMS

Stanoist, complete unit, trailer, tires, box & hoist  
3 Dekon gravity boxes  
2 electric 7-ton trailers, with tires  
3 Kewanee 7-ton trailers, with tires  
2 electric Hi-Lift 7-ton hoists, with brackets  
Midwest 5-ton hoist, with brackets  
Cherokee 6-ft. blade, 3-point  
Ottawa P.H. digger, 9" auger  
Vasar P.H. digger, 9" auger  
Speco P.H. digger, 9" & 6" auger  
2 MF 3-point scrapers, rear mounted  
2 Kewanee 24-ft. drag harrows  
MF sub-soiler, 3-point  
MF scarifier scoop  
2 Kayker heavy duty loaders  
2 Burch 4-row cultivators  
Burch 6-row cultivator  
3 Kent 24-ft. springtooths  
Kent 18-ft. springtooth  
Stanoist 24-ft. Tiger Claw, S.T.  
Stanoist 19-ft. Tiger Claw, S.T.  
Noble 3-point harrow carrier  
Kewanee 300 series, 14-ft. disc, 20" blades  
Kewanee 900 series, 10'11" disk, 20" blades  
Kewanee 900 series, 17 1/2", with wings  
Kewanee 900 series, 13'5" disk, 20" blades  
Kewanee 900 series, 14'9" disk, 20" blades

## PLOWS

MH 3-14, 3-point; 2 Ford 3-14, 3-point; A-C mounted, 2-14; Case mounted, 2-bottom, 2-14; IH 3-14 pull type.

PICKUPS — 1966 Chev. long 1/2-ton pickup  
1954 Ford pickup

## TRACTORS

1960 MF 65 diesel HC  
1960 MF 65 diesel SC  
1958 MF 65 gas HC  
1964 MF 65 gas HC, with M.P. transmission  
1959 MF 50 gas SC  
1951 Ferguson 20 gas  
1964 Ford 4000 gas; 1950 8N 3 1947 9N Fords; 1964 M-M 602, LP gas; 1955 JD 60 gas; 1956 Oliver Super 99 Wheatland; 1953 Allis-Chalmers WD;

1950 M-H 4 diesel; 1950 M-H 30 gas; 1948 JD B tractor.

## INDUSTRIAL TRACTORS

1967 MF 304 Industrial, with loader, demonstrator  
1967 MF 2135 Industrial, with loader, demonstrator

## COMBINES

8 1966 MF 410, 14-ft.  
1965 MF 410, 14-ft.  
1963 MF Super 92, 14-ft.  
1961 MF Super 92, 14-ft.  
1964 MF 300, 13-ft., with cab  
1956 M-H 60, 12-ft.  
1955 M-H 80 Special, 14-ft.  
1960 MF 72, 12'; 1952 M-H 72, 14'; 52 M-H 26, 12'  
1965 IH 403, 14-ft., with cab  
1958 IH 101, 12-ft., with cab  
1960 IH 91, 10-ft.  
1958 JD 55, 12-ft., with cab  
A-C 6-ft. combine, pull type, PTO  
Hesston 3-row head for combine, like new  
Dunken 2-row head for combine  
Chrysler motor for 27 combine  
Chrysler motor for 26 combine  
Hume reel, 14-ft. for combine

## MISC. MACHINERY

MF 31 Dina Balance 7-ft. mower; Ottawa 46-ft. elevator; IH No. 45 PTO baler; IH 18-ft. disk; Case side delivery rake; 2 M-M 12-ft. field cultivators; 2 Ferguson 2-row, 3-point cultivators;  
2 Continental 2-row Go-Digs;  
2 Woods 1-row cornpickers; A-C PTO rake! David Bradley mower; A-C round baler; Denis pickup; IH 2-row lister; Jayhawk manure loader; set of stock racks for pickup fold down;  
IH 2-row front mount cultivator; JD 4-row pull type lister; JD side delivery rake; JD 2-row 3-point lister; JD 2-row 3-point planter; IH 4-row pull type rotary hoe; IH 2-row Go-Dig;  
Ford 3-point hay rake; Peerless 12-ft. rotary harrow; 2 Letz burr grinders, PTO; IH Wetmore grinders, PTO; IH hammer mill; 3 JD fertilizer spreaders for 2-row listers;  
Ford fertilizer spreader for 2-row lister; 3 push lawn mowers; 3 chain saws; some shop tools; many other articles too numerous to mention.

All above items subject to private sale prior to sale date.

TERMS: Financing Available

## FAIRBURY IMPLEMENT CO.

Herman Wiedel, Owner Fairbury Phone 729-2356

Auct: Harold R. Siegel,

Clerk: Fairbury State Bank

Livestock, Real Estate & General Farm Sales,

Fairbury, Nebraska, phone 729-3651.

irrigat

COURTLAND  
ago farmers also  
River in the  
Belleville, got a  
corn, milo or w  
weather was good  
was enough rain.  
At the annual  
farmers from all  
and part of Ne  
the area viewing  
average 120 bush  
milo averaging 8

Tour gro  
well Dam.

AUC  
S

Having sol  
place 1 1/2 mile  
then 3 1/2 miles

— Good

TRAN

1965 John D  
tractor, 1,27  
front end, 3  
1959 John De  
tor, 1,853 h  
1958 John De  
tor, 1,183 h  
end, 3-point  
IH Model F-3  
John Deere  
old  
IH 10-20 tract  
COM  
1962 John De  
ft. combine  
Reel  
Allis-Chalm  
bine  
DEVI  
Butler forced  
with 3 hp.  
gas heater  
TRUCK  
1954 Chevrol  
with under  
condition  
John Deere  
with 140-b  
& underbo  
John Deere  
with 140-b  
box, under  
8x16 flatbed  
dual wheel

MAC

1967 John D  
mounted c  
1965 John De  
mounted pl  
John Deere  
1967 24-ft.  
with sprin  
1963 John I  
row plante

Mr.  
Fair  
Cler  
Aucts: Schul  
eral Farm S  
729-2435; Wa  
Duane



fed steers  
circumstances  
\$1.75 per steer  
were assumed  
per cow after  
of two months  
ed a profit  
However, the  
did show \$5.30  
profit than the

the carcasses  
ed versus full  
influence on  
however, both  
produce less  
and of whole  
cattle market  
after a normal

important carcass  
of the full-fed  
es 83 pounds  
limited-fed  
ounds were  
real

ay  
BER 13

0 Noon  
Served

LOSE-OUT  
M. W. Bro  
y at Public  
br.

1950 M.H.  
tractor.

TRACTORS  
rial, with  
r trial, with  
tor

S  
ft.

14-ft.  
14-ft.  
with cab

14-ft.  
52 M.H. 7,  
with cab  
with cab

with cab  
pull type,  
d for com-  
for com-

27 combine  
26 combine  
r combine

NEBY  
nce 7-ft.  
ft. elevator;  
r; IH 18-ft.  
very rake;  
cultivators;  
3-point cul-

w Go-Digs;  
ornpickers;  
vid Bradley  
baler; En-  
w lister;  
loader; set  
pickup fold-

ount culti-  
ll type list-  
rake; JD  
JD 2-row  
4-row pull  
2-row Go-

ake: Peer-  
harrow; 2  
PTO; 2  
PTO; IH  
fertilizer  
readers for  
lawn mow-  
some shop  
articles too

sale date.

0.

2-2356  
State Bank

# Irrigation Marking Courtland Area

COURTLAND — Ten years ago, farmers along the Republican River in this area west of Belleville, got a good crop of corn, milo or wheat when the weather was good and there was enough rain.

At the annual tour, some 300 farmers from all across Kansas and part of Nebraska, toured the area viewing corn fields that average 120 bushels to the acre, milo averaging 87 bushels, soy-

beans 32 bushels and silage at 19 tons.

And the fields do it every year now.

Ten years ago, the Kansas-Bostwick Irrigation District began operation. It had been several years in conception and building.

It consists of a canal from the Guide Rock Diversion Dam at Superior, Nebr., which lets water from Harlan County Reser-

voir flow into the waterway to Lovewell Dam on White Rock Creek in Kansas.

From Lovewell Dam, constructed for irrigation and recreation north of Courtland, canals now carry water to 250 farmers' 40,000 acres of land.

Ray Clark, farming near the Nebraska border north of Republic, told the group his crops used to vary from "100 bushels an acre to nothing."

Now, he has 400 acres of irrigated corn along with his other farming operations, farrows 24 sows four times a year, feeds about 900 beef cattle annually, finishes about 900 head of hogs and has a steady farming operation at all times.

The tour was conducted under auspices of the Kansas Irrigation, Reclamation Association, the Kansas-Bostwick Irrigation District, Kansas State University and the Agricultural Extension Councils of both Republic and Jewel counties.

Those attending ranged from dryland farmers across the state to irrigators on both ditch and spray variety.

Dr. Robert Bohannon, director of extension at Kansas State University, a speaker at a noon luncheon near Lovewell Dam, told the group he recalled the date in 1954 and meeting at which the plans for the irrigation district were adopted.

In those days, he said, research had reached the point where they believed the limit of nitrogen application was about 90 pounds to the acre. Now, he said, applications are ranging near the 300-pound mark and still climbing.

Farmers saw fields of corn where population irrigation, row spacing and fertilizer studies were cracking the 200-bushel production mark with regularity.

Orvin Marquardt manager of the irrigation district, explained that each farmer buys 15 inches of water a year per acre. The cost is \$4.30 an acre for the top

graded soil ranging downward through four levels.

In addition, after the first 10 years of use, the farmers supposedly have recovered part of their cost of buying irrigation machinery and rebuilding leveled soils. Then, they must repay the federal government for cost of the dam and canals. This is repaid at the rate of \$2.70 to \$2.90 an acre per year for 40 years.

After 40 years, the farmers will have repaid the entire cost of the dam and irrigation project.

Currently the big irrigation district has 16 full-time employees, four buildings, and 33 pieces of major equipment for repair and maintenance of the 250 miles of canals and laterals serving the 40,000 acres.

The cost of maintenance is about \$160,000 a year. Value of the crops from the project in 1967 totaled a gross of \$3 million, Marquardt said.

Grass & Grain

27

September 3, 1968



Johnny Kaw

Says:

I don't just look at my wheat field, I see it.

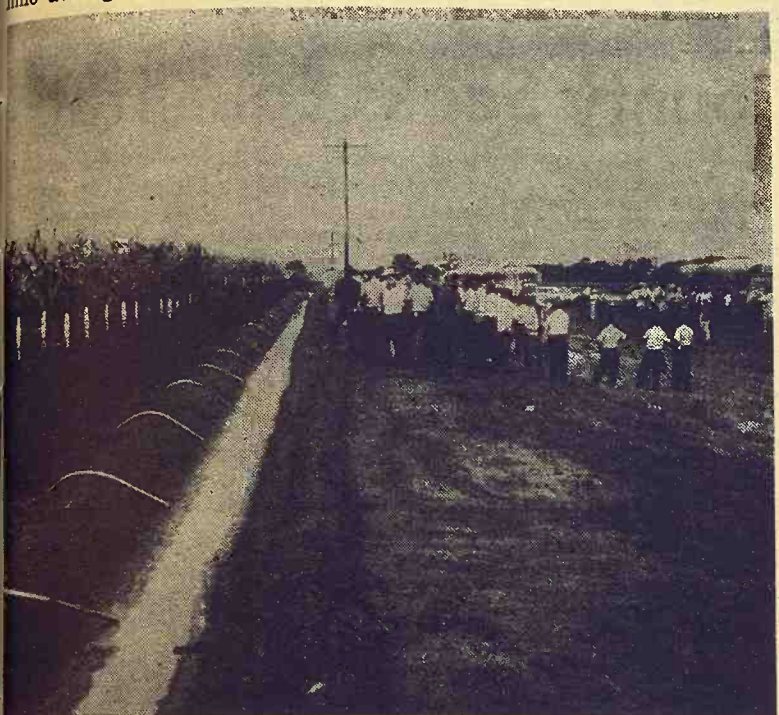

Tour group sees how irrigation works near Lovewell Dam.

## AUCTION SALE

Saturday  
SEPTEMBER 7

Starts 11 a.m.

Lunch Served

NEBRASKA SALE

Having sold our farm, we will sell at public auction, at the place 1½ miles northeast of Fairbury, Nebr., on Highway 136, then 3½ miles north.

— Good Parking Facilities South of Building Site —

### TRACTORS

1965 John Deere 4020 diesel tractor, 1,273 hours, wide front end, 3-point hitch  
1959 John Deere No. 530 tractor, 1,853 hours  
1958 John Deere No. 420 tractor, 1,183 hours, wide front end, 3-point hitch  
IH Model F-30 tractor  
John Deere Model D tractor, old  
IH 10-20 tractor, old  
Minneapolis-Moline tractor, old

1958 John Deere No. 214 wire baler  
1965 Krause 15, 6-wheel tandem, seal bearings, 9" spacing  
1959 John Deere 20-7, Model LL drill, seeder attachment & Power-Trol  
John Deere 4-section rotary hoe  
John Deere Model CCA, 12-ft. field cultivator  
1962 John Deere No. 8 7-ft. mower  
John Deere No. 858 side delivery rake  
John Deere sprayer, aluminum tank & 8-roller pump  
John Deere 40-ft. elevator, with 7.9 hp. gas motor  
John Deere Model R spreader, with truck tires  
Oliver 16-ft. springtooth  
John Deere No. 45 manure loader  
John Deere No. 80 rear mounted blade  
4-section 20-ft. harrow  
John Deere No. 500, 3-point, 21-ft. springtooth  
21-ft. bale elevator, with electric motor  
John Deere 18-ft. dice, with rubber carrying wheels  
John Deere mounted mower for 420 tractor  
John Deere 12-ft. fertilizer spreader

COMBINES  
1962 John Deere Model 45, 12-ft. combine with Universal Reel  
Allis-Chalmers 5-ft., PTO combine

DEYING FAN  
Butler forced air drying fan with 3 hp. motor & propane gas heater

TRUCK & TRAILER  
1954 Chevrolet 2-ton truck, with underbed hoist, good condition

75 HOGS  
HAY & STRAW  
1,800 bales alfalfa, in barn  
Some baled straw

John Deere No. 963 trailer, with 140-bushel Heider box & underbox hoist  
John Deere No. 963 trailer, with 140-bushel Haulmore box, underbed hoist  
8x16 flatbed trailer, with truck dual wheels

FURNITURE  
LOTS MISCELLANEOUS

### MACHINERY

1967 John Deere 4-row, front mounted cultivator  
1965 John Deere No. F-115, 4-16 mounted plow  
John Deere No. 55, 3-14 plow  
1967 24-ft., 3-point harrow, with spring teeth  
1963 John Deere No. 494 4-row planter

If interested in good machinery that is ready to go to field, be sure to attend this sale.

TERMS: CASH

Mr. & Mrs. Ralph D. Snyder

Fairbury, Nebr. — Phone 729-2984 or 729-5985

Clerk: First National Bank, Fairbury, Nebr.  
Aucts: Schultis & Son & Wolken, Livestock, Real Estate, & General Farm Sales: Irvin Schultis, 1109 K St., Fairbury, phone 729-2435; Wayne Schultis, Diller, Nebr., Diller phone 793-3005; Duane Wolken, Diller, Nebr., Diller phone 793-3081

### COW POKES

By Ace Reid

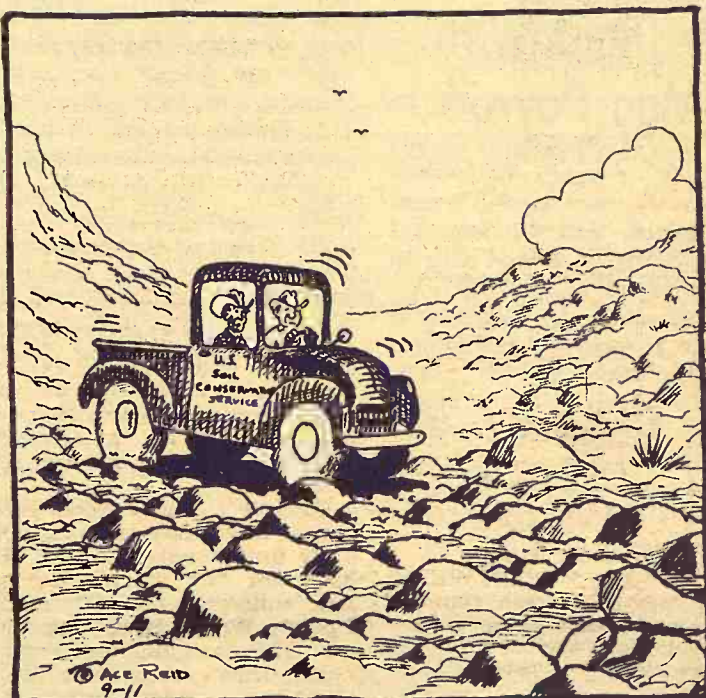

"You say I oughta rest this pasture . . . well, there ain't been a head of stock on it for 5 years!"

### Sale Every Monday

Starts 1:00 p.m.

This week's sale found more cattle consigned. The majority were feeder heifers and steers. We had some good stocker yearling steers and a few smaller consignments of good and choice quality steer and heifer calves.

Our stocker market was the most active; all calves sold fully steady. Stocker fleshed yearling sold steady to slower, depending upon weighing conditions and flesh.

Feeder cattle selling under pressure; some of the northern feeders have filled their lots the past few weeks and with hot weather hurting corn and feed crop prospects, they locked the enthusiasm of the past weeks. Feeder heifers were the hardest to sell and are lower.

For next week we expect more feeder steers, possibly more yearling stockers and calves. Plan now to participate, whether buying or selling, we are your best cattle market. We always have a good supply and demand for good and choice quality country fresh cattle. Sell at Glasco Livestock, the marketing home for successful cattlemen.

Name	Address	Description	Weight	Price
C. Bloomfield	Glasco	59 blk str.	664	27.00
H. & D. Ronney	Delphos	109 wf st	775	26.00
Meredith Ranch	Barnard	26 wf str	713	25.85
E. Morton	Beverly	29 wf steers	811	25.40
E. Morton	Beverly	50 blk steers	747	25.35
R. Tobald	Glasco	17 whif steers	706	26.10

H. Ponton	Delphos	27 whif steers	773	25.20
H. Ponton	Delphos	12 blk steers	597	25.60
H. Mosher	Glasco	13 whif steers	615	27.75
H. Mosher	Glasco	18 whif steers	521	29.10
H & L Wagner	Bennington	15 whif steers	443	30.80
L & D Tasker	Delphos	14 wf str.	518	29.00
L & D Tasker	Delphos	2 wf str	280	32.00
R. Winter	Glasco	3 wf str.	385	28.75
R. Winter	Glasco	3 wf str	476	28.00
M. Doering	Minneapolis	5 black mixed steers	524	28.60
J. Simmons	Barnard	54 wf hfrs	645	25.25
J. Simmons	Barnard	36 blk hfrs	643	25.25
D. Shurts	Beloit	36 wf hfrs	715	25.05
H. James	Beloit	30 wf hfrs	614	24.75
G. Burt	Concordia	28 wf hfrs	606	24.85
G. Burt	Concordia	19 blk hfrs	584	25.00
T. Grenes	Glasco	23 wf hfrs	599	24.20
T. Grenes	Glasco	8 wf hfrs	550	23.85
H & L Wogner	Bennington	23 whif steers	420	26.40
H. Mosher	Glasco	24 wf hfrs	525	26.00
R. Tobald	Glasco	5 wf hfrs	560	24.10
L & D Tasker	Delphos	15 wf hfrs	439	26.25
H. Heller	Hunter	4 wf cows	1083	17.70
H. Mosher	Glasco	1 wf cow	1330	16.80
T. Homel	Aurora	1 brof cow	1290	17.50
M. Doering	Minneapolis	5 holstein cows	1238	16.40
Bar K Ranch	Glasco	12 wf cows	865	16.20
L. Tasker	Delphos	1 wf cow	910	14.70

REPRESENTATIVE SALES MADE MONDAY, AUGUST 26, 1968



### RADIO ANNOUNCEMENTS AND TIMES

K.F.R.M. — 7:50 A.M. Saturday, Sunday and Monday  
K.S.A.L. — 12:45 A.M. Saturday, Sunday and 6:25 A.M. Mon.  
K.M.M.J. — 7:30 to 7:40 A.M. Mondays

BONDED & LICENSED

Glasco Livestock Exchange

On U.S. 24 Highway

SALE BARN

Phone 568-2311

### OWNERS & OPERATORS

L. R. NOTHERN  
Phone 568-2716

ROLAND NOTHERN  
Phone 568-2350

LYLE BELDEN—Beloit

PE 8-5037

### SALES REPRESENTATIVES

ARNOLD FILE—Beloit  
PE 8-3413





## Beef Lobby

An avid beef booster erected his own sign on a lake next to a feedlot belonging to Mark Cattle Co., Cottonwood Falls. The sign was posted on the company lot near Saffordville, in Lyon county, on US50.

## Onaga Gets New Plant With 40-Man Payroll

ONAGA — This town of 900 people in northern Pottawatomie county has opened a garment factory which is expected to employ 40 people and have an annual payroll of \$160,000.

The plant is the 65th in the state to locate in a rural community in the past two years, says Jack Lacy, director of the State Department of Economic Development. Lacy said in many cases towns of 5000 or less have been doing a better job of prospecting and landing new industry than larger cities.

"This is a reflection of small towns firing up their individual capabilities and acting positively over comments that the small towns are dying," Lacy said. "Onaga, with its 879 population, is a typical example of what small Kansas towns are doing to improve their own image and bring in new businesses."

Lacy said the new plants in smaller towns since January 1, 1967, have produced 1025 new jobs and boosted the state's economy by \$6.5 million in payrolls. He said the most important benefits, however, have been to the towns themselves by creating a new sense of progress.

The plant was opened last week. Plant managers are Ken Schrick and Dave Sporn.

## KSU FARM OUTLOOK SHOW ON TELEVISION

For the first time K-State farm economists are going to use television to present agricultural outlook information, with four western Kansas stations using material for a show to be presented Saturday, September 7. TV stations at Wichita, Great Bend, Garden City, and Oberlin will run the shows.

## BRONZE STAR TO LT. ZOELLER, MANHATTAN

MANHATTAN — First Lt. Mark Zoeller Jr. of Manhattan has received the Bronze Star Medal for "meritorious service" in Vietnam. He is the son of Mr. and Mrs. Mark J. Zoeller Sr. of Manhattan. His grandfather is John Toy, early organizer and longtime officer of the Manhattan co-op.

## \$250,000 For Dairy Bull

A six-year-old Holstein bull has been sold to Carnation Farms at Los Angeles for \$250,000 — believed to be the highest price ever paid for a dairy bull.

Sale of the 2,900-pound bull named Paclamar Capsule was made by Ralph J. Stolle, an industrialist in Warren County, Ohio, who owns the 1,620-acre San Mar Gale Farm, about two miles from Lebanon.

Governor James A. Rhodes, a personal friend of Stolle, was on hand, together with members of the Holstein Association, breeders from all parts of Ohio, and dairy farmers of Warren County.

Leness Hall, general manager of the Carnation Farms breeding service, said Paclamar would be moved to Watertown, Wis.

# AUCTION SALE

Thursday  
SEPTEMBER 5

Starts 9:30 a.m.  
Lunch Served

Due to the death of my husband I am quitting farming and will sell at public auction on our farm located 12 north of Abilene on old highway No. 15 or 6 miles southwest of Industry, Kas.

## Cattle

3 Holstein cows, 4 to 6 yrs., pasture bred to freshen in Oct.  
Holstein cow, 6 yrs., to calf by sale day  
2 Holstein heifers coming 2 yrs., pasture bred  
3 Holstein heifer calves 6 to 8 months  
5 registered Shorthorn cows, 9 and 11 yrs., 2 calves at side, balance heavy springers, good ones  
2 Shorthorn heifers, 2 yrs., heavy springers  
Shorthorn cow, 6 yrs., heavy springer  
Hereford cow, 6 yrs., heavy springer  
Hereford heifer, 2 yrs., heavy springer  
2 Black heifers, 2 yrs., heavy springers  
Black cow, 3 yrs., heavy springer

NOTE: This good herd of cattle calfood vacc., area tested.

## HOGS

5 registered Hampshire sows, coming with 3rd and 4th litters, some to pig by sale, others to farrow in Sept.

## Farm Machinery

1965 Massey Ferguson No. 65 diesel, LPO, L hyd., power

steering, front and rear wgt., wide front end, power wheels, 3 point hitch, 2200 hrs., very good  
1947 Ford Ferguson tractor, over and under, good rubber, has mounted front end loader, good shape  
1959 John Deere No. 14T hay baler, very good  
1951 Oliver No. 33 14' SP combine, good  
1966 8' tool bar, 3 pt., with chisel points and shanks, good  
1961 IHC No. 21 2-wheel manure spreader, on rubber, good  
1966 Oliver No. 3242 3x14 3-pt. plow, fully mounted, radar, very good  
1966 Oliver 4 section 3-pt. rotary hoe  
And many other farm implements.

## TRUCK

1961 Chev. 1/2 ton pickup, LWB, wide bed, 4-spd., overloads, grain sides, good Set new wood stock racks to fit 1961 Chev.

## HAY, OATS, HOG EQUIPMENT AND MISC.

1000 square bales good alfalfa  
100 square bales brome hay  
225 square bales wheat straw  
400 lbs. Burnett seed oats  
Dozens of miscellaneous items.

For Full Listings See Grass & Grain Aug. 27

## Mrs. Leslie Funston, Owner

Auctioneers, Foster Kretz & Elmo Steffen, Clay Center  
Phone Morganville WA 6-4422 — Clerk: Jack Sexton  
Banker, Talmage State Bank, Talmage, Kansas

# Red Cloud

NEBRASKA

## Sale Every Tuesday

The hog market was active with the good butchers selling \$18.75 to \$19.00 and the sows sold \$15.50 to \$16.10.

The cattle market was active. We sold steer calves @ \$33.50; 22 whiteface steers weighing 520 lbs. @ \$27.80; 40 black steers weighing 565 lbs. @ \$27.60; 11 whiteface steers weighing 620 lbs. @ \$27.60; 20 whiteface steers weighing 710 lbs. @ \$26.20; 14 whiteface steers weighing 825 lbs. @ \$25.25; 84 holstein steers weighing 980 lbs. @ \$22.75; 31 Holstein steers weighing 1065 lbs. @ \$23.00; 12 whiteface heifers weighing 445 lbs. @ \$26.30; 21 black heifers weighing 495 lbs. @ \$25.30; 18 whiteface heifers weighing 650 lbs. @ \$25.10 and the weigh up cows sold mostly \$16.00 to \$18.30.

### SOME OF THE CONSIGNORS WERE:

Wayne Etherton, Red Cloud	Bill Rasser, Red Cloud
Frank Geist & Lee Sollner, Lebanon, Kansas	Max Lanham, Nora
Howard Beitler, Blue Hill	Leland Winslow, Lebanon, Kans.
Ralph Thayer, Guide Rock	Richard Ehrman, Roseland
Joel Herndon, Lebanon, Ks.	Lee Mathew, Inavale
Vernon Stokes, Red Cloud	Truman Richison, Bladen
Larry Hansen, Guide Rock	Stanley Wymore, Red Cloud
Neil Heinrich, Red Cloud	Gerald Thibault, Lebanon, Ks.
Garth Brown, Inavale	Gary Myers, Red Cloud
Leonard Herrick, Red Cloud	Lynn Schwarz, Lebanon, Kans.
Bernard Mattison, Riverton	Bill Fair, Inavale
Johnie Snow, Lebanon, Kans.	Verlin Harris, Red Cloud

Some over 500 cattle this week with a lot of big steers on hand and it looks like a good run of feeder cattle next Tuesday as there is a good demand of feeder cattle right now and it could be a good time to bring them in.

## RED CLOUD LIVESTOCK CO.

BARN PHONE 746-2622, RED CLOUD, Nebr.

DEAN JONES, Owner  
Phone 225-4281  
Nelson, Nebraska

(BUTCH) HARRY HEIDELK, Manager  
Phone 742-8151  
Blue Hill, Nebraska

# Superior

NEBRASKA

## Sale Every Saturday

Livestock receipts at the auction last Saturday totaled 424 hogs and 537 cattle. The majority were stocker and feeder steers and heifers. Some cutter cows were bringing from \$17.00 to \$18.00, and a few 400 lb. calves bringing from \$30.00 to \$30.50 per hundred. Weigh-up cows brought from \$18.50 to \$21.50.

The pig market was active on a higher market with good butchers bringing from \$19.00 to \$20.25. Sows sold from \$17.00 to \$19.00, and pigs, depending on their size, sold from \$12.00 to \$18.75.

Our market is a certified livestock auction with maintenance of high standards of honesty and integrity. We have competitive buyers participation with guarantees of full cash payments to our consignors. Plan now to be at our auction Saturday...Superior Livestock is the best hog and cattle market.

### THE FOLLOWING IS SOME OF OUR SALES:

25 white pigs @ 15.25 ea.	9 white hogs @ 20.25 ea.
19 mixed pigs @ 16.75 ea.	31 white pigs @ 16.75 ea.
28 mixed pigs @ 16.25 ea.	37 mixed pigs @ 18.75 ea.
18 mixed pigs @ 19.00 ea.	31 mixed pigs @ 14.50 ea.
45 hamp pigs @ 16.00 ea.	
43 holstein steers 970 @ 22.70	16 whiface strs 592 @ 27.20
17 black steers 718 @ 26.20	15 holstein strs 903 @ 22.50
5 whiface steers 560 @ 27.90	8 black steers 376 @ 29.90
11 black steers 505 @ 27.80	19 mixed hfrs 574 @ 25.40
13 black heifers 378 @ 27.40	16 black hfrs 543 @ 26.00

### THE FOLLOWING IS SOME OF OUR CONSIGNORS:

Ora Ross, Guide Rock, Nebraska	John Wharton, Superior, Nebraska
M. M. Nelson, Mankato, Kansas	Lloyd Olsen, Hardy, Nebraska
Dale Rothchild, Mankato, Kansas	Duane Coxvill, Edgar
Kenneth Torbeck, Deshler	D. Bagley, Chester
H. H. Wyatt, Superior, Nebraska	
John Bauman, Nelson	
Arnold Kimminau, Lawrence	

RADIO BROADCASTING  
KRFS, Superior Station, 7:10 a.m. Sat.  
KMMJ, Grand Island Station, 7:30 a.m. Sat.

For Consignments or early listings, contact:

## SUPERIOR LIVESTOCK COM. CO.

DEAN JONES, Owner  
Phone Nelson 225-4281

LES RUMMERY  
Superior, Nebraska

JIM BRUNING, Manager  
Superior, Nebraska





## Best At McPherson

Best in their breed at the McPherson County 4H Fair were, left, to right, the Shorthorn of Twig Marston; the Angus of Brenda Ericson; and the Hereford of Tim Walker. Brenda's Angus was grand champion.

## Not Enough Improvement In Trade Balance

United States exports exceeded imports by 139 million dollars in July, the Commerce department reported, reversing the deficit division that had been recorded in foreign trade the

month before.

While there was an increase in exports, on a seasonally adjusted basis, the accompanying decline in imports was equally good news to government economists worried by the rising level of U.S. purchases from other countries.

Adjusted July export and import figures were given at \$2,803,000,000 and \$2,664,000,000, respectively.

For the first seven months of the year, the Commerce department said, exports have been running at a seasonally adjusted annual rate of \$32,800,000,000, and thus should more than match imports running at an adjusted annual rate of \$32,100,000,000.

But the projected surplus of 800 million dollars looks weak beside last year's figures showing exports of \$30,900,000,000 and imports of \$26,800,000,000, a surplus of \$4,100,000,000.

The Johnson administration had been hoping for the traditional dominance of U.S. exports over imports to bolster the overall balance of payments stance this year. The comparatively

## AUCTION

As I have sold my home, I will sell at auction the following listed items located at 119 Northeast 8th St. in Abilene, Kans.

Sat., Sept. 7  
Starts 1:00 p.m.

### Household Goods

One set of matching twin-sized modern bedsteads w/ box springs & Koylon mattresses, vanity & chest, in No. 1 condition

Also 2 night stands; 2 matching brass lamps

Round oak table, will serve 12 & 6 good matching chairs

Frigidaire 2-door cross-top freezer refrigerator, 11-ft.

Mahogany buffet, oak commode, Princess dresser, good

Antique commode

Philco 24-in. TV, good; small chest of drawers

Large glass front whatnot cabinet w/ mirror back & lights, very nice

Large swivel rocker, platform rocker, occ. chair, sm. swivel rocker, good

Barrel back chair

Small antique walnut hatrack, originally belonging to the grandfather of the Seelye sisters

Radio cabinet made into chest

Good plate mirror & frame, large mirror w/ frame

5 good very old dining room chairs; kitchen base cabinet

12x12 rug; 9x12 rug to match; 6x12 rug; 2 hall runners.

Lewyt sweeper

Deluxe electric roaster w/ steak grill, No. 1 condition

Utility table; large window fan; pole lamp; antique fireside bench; large trunk; electric heater; stepstool; 10-ft. step ladder; 6-ft. step ladder; 5-ft. step ladder

2 heavy duty 50-ft. extension cords; clothes hamper; small ice box; wicker rocker; 2 roll-away tubs; lounge lawn chair; leather grip like new; copper boiler; one rose pattern ladder back chair;

Westinghouse can opener, like new

Several pieces of antique dishes; other dishes; a new set of stainless steel Teflon cookware, never used; some bedding & linens; some garden tools.

### TERMS: CASH

Mrs. H. C. Leonard

Carl & Wm. Schnell, aucts.

Clerk: Claire Snider.

Cashier: Abilene National Bank.

poor performance in foreign trade during 1968 — when two months showed an actual deficit — has given the administration little hope that this will occur.

## Kansan Back As Great Plain Wheat Chairman

Carl A. Dumler, chairman of the Kansas Wheat commission, was elected president of Great Plains Wheat Inc., at a directors' meeting.

Dumler, who is from Russell, succeeds Mearl Jifford of Gardner, S.D., who was elected secretary.

September 3, 1968

Grass & Grain

29

Elmore Bathurst of Blackwell, Okla., secretary during 1967-68, was elected vice-president.

Great Plains Wheat, Inc., is a market development association and says it represents more than 400,000 wheat producers in six member states — Colorado, Oklahoma, Kansas, Nebraska and the Dakotas.

Dumler is a past chairman of the Russell County Wheat Growers association in Kansas and farms a 1,400-acre layout of which 600 acres is wheat.

## SELL EVERY WEDNESDAY

At Onaga

1:00 P.M.

ANNOUNCING:

SPECIAL CALF SALES DATES

Fri., Sept. 13 • Fri., Sept. 27 • Fri., Oct. 4  
Fri., Oct. 18 and Fri., Nov. 1

## Onaga Community Sale

Marvin Cottrell, Phone 889-4461 or 889-4665, ONAGA, KS.

Annual Fall

Reg. Quarter Horse

Consignment Sale

Fri., Oct. 18 7p.m.



Ag Hall Fairgrounds

SALINA, KANS.

(Evening preceding the Kansas Cutting Horse Futurity.)

Now Accepting Consignments for 60 Horses.

\$15.00 Catalog Fee 5% Commission

Catalog Closes Sept. 18th

To Consign Horses to this Highly Advertised Sale Contact:  
Bernard Ireton, sale mgr. Rt. 1, Salina, Kans. 67401

or

Ronald Crowther, Gypsum, Kans.

or the Auctioneers

Roger A. Johnson — Dean Moore — Bob Perry

Financing will be available on all sale horses. Establish credit prior to sale.

CONSIGN YOUR TOP HORSES NOW  
CATALOG IS FILLING FAST

## Pohlman's Angus Ranch COMPLETE DISPERSION

Tues., Oct. 1 • 11 a.m. CDT

AT THE LIVESTOCK AUCTION BARN  
HAYS, KANS.

242 Lots • 310 Head Registered

9 Herd Bulls Sell: A son of Heckettier 99th; a son of Welkin of Haymount, a son of Ballot of Balladrum; a son of "Shag"; a son of "Powerhouse"; a son of Elegance of Charterhouse, 2 sons of Ankonian President; a son of Banner of Belladrum.

55 Bulls Sell — This is the group of 1967 bulls that were being developed for the annual spring sale. Included are sons of Ankonian Projector, Imp. Banner of Belladrum, Elite 269 of Angus Valley. And other well known sires.

178 Females Sell — A young herd with only 6 cows over 8 years of age — 68 calves at side, with these herd sires represented: Ankonian Projector, Elite 269 of Angus Valley, Imp. Banner of Belladrum, Koranmere K 17, Marshall of Faulkton, Mr. Marshall, and other great sires.

### ONE EXTRA GOOD SADDLE HORSE SELLS

Sale Headquarters: Holiday Inn, Hays, Auct: Ray Sims.

For sale catalog, contact Phil Ljungdahl,

Dodge City, Kansas 67801

Dean Foster, Office Assistant

Pat Staats, Assistant Manager.

MR. & MRS. A. F. POHLMAN, OWNERS  
POHLMAN'S ANGUS RANCH

Natoma, Kansas 67651

Ranch Phone: 885-4324 (7 a.m. to 6 p.m. weekdays)

Residence: 885-4322 (after 8 p.m. any day). If no answer on above phones, call our ringing service 885-4321 any hour, day or night, and party wanted will be located.

## Sale Every Saturday Cloud County Livestock Commission Co.



CONSIGNED FOR SEPT. 7th

60 cows and 60 calves

1 Reg. Polled Bull

100 head heifers

48 Hereford Heifers, 650 lbs.

14 bfwif steers & heifers

17 Hereford steers and heifers

Cattle and hogs sold steady Saturday, except for feeder pigs which were 50¢ higher. Very active bidding throughout the sale created a fast moving market. If you are looking for cattle to buy or if you have stock for sale, consider the Cloud County Livestock Comm. Co. as the place to do business.

Concordia, Kansas

We treat each customer equally and fairly. All classes of stock are fresh from the farms and ranches in this area. The following is a partial listing of actual sales made this past Saturday.

### STOCKER & FEEDER STEERS

5 blkwf steers 533 @ 28.60

2 black steers 610 @ 27.30

4 whiteface steers 502 @ 28.70

6 blkwf steers 568 @ 28.50

6 whiteface steers 540 @ 28.60

3 red bulls 370 @ 26.40

2 holcross steers 535 @ 25.00

2 holstein steers 705 @ 23.00

### STOCKER & FEEDER HEIFERS

2 black heifers 500 @ 25.40

1 roan heifer 725 @ 25.80

6 whiteface hfrs 517 @ 26.40

5 roan heifers 501 @ 25.10

4 roan heifers 395 @ 26.40

2 black heifers 430 @ 25.50

### COWS

10 red cows 1007 @ 16.50

4 roan cows&cfs @ 210.00 pr.

3 cows 1011 @ 17.40

2 whiteface cows 1060 @ 16.20

1 holstein cow 1395 @ 18.00

2 black cows 965 @ 17.40

2 black cows 915 @ 15.90

Baby calves — \$25.00 - \$81.00

Bulls — \$21.50 - \$22.40 per 100



### HOGS

11 weaning pigs @ 15.00 ea.

13 feeder pigs @ 16.75 ea.

18 baby pigs @ 10.25 ea.

13 weaning pigs @ 15.50 ea.

15 pigs @ 17.00 ea.

25 feeder pigs @ 17.50 ea.

86 feeder pigs @ 16.75 ea.

Boars \$13.10 - \$13.60 per 100

2 sows 335 @ 16.70

4 sows 340 @ 17.00

6 butchers 203 @ 18.65

8 butchers 206 @ 18.80

10 butchers 221 @ 19.05

For Information or Estimates:  
GAIL GARTON, Concordia 243-1181

LEO RAUCH, Clay Center 632-3092  
Radio KNCK '1370' 6:45 T.T.S.

J.M. "MATT" Davis, Delphos 623-4543



## G&G Calendar

- Sept. 3 — Farm sale northeast of Roxbury, John Schmidt. Auct. Ted Krehbiel.
- Sept. 3 — School house & fix. in Manchester, evening sale. Auct: Foster Kretz.
- Sept. 3 — Kingman County Feeder Pig Assn. sale in Kingman, Kans., Delbert Fischer, Cunningham; Howard Snay, Haven. Auct. John Banbury.
- Sept. 4 — Horse sale in Hutchinson, Kans., Ted Krehbiel, auct.
- Sept. 4 — High grade Holstein complete dispersal in Smith Center, Kans., Mr. & Mrs. Dwight Lammey. Auct & sale mgr. Donald J. Bowman.
- Sept. 4 — Household goods in Clay Center, Kans., Mrs. Caroline Lippe. Auct Foster Kretz.
- Sept. 4 — Farm sale northeast of Home, Kans. (near Marysville), Mr. & Mrs. Rollin E. Schwarz. Auct. Raleigh Breeding.
- Sept. 5 — Farm sale southeast of Glasco, Kans., Mr. & Mrs. Ray Studdt and others. Auct Gerald Zimmer.
- Sept. 5 — Mrs. Leslie Funston farm sale north of Abilene. Auct Foster Kretz.
- Sept. 6 — Farm sale in Canton, Kans., Mrs. Dan Thomas. Auct. Ted Krehbiel.
- Sept. 7 — Farm sale northeast of Fairbury, Nebr., Mr. & Mrs. Ralph D. Snyder. Aucts Schultis & Son & Wolken.
- Sept. 7 — Farm sale west of McPherson, Kans., R. J. Schrag estate. Auct. Ted Krehbiel.
- Sept. 7 — Household goods in Abilene, Kans., Mrs. H. C. Leonard. Aucts Carl and Wm. Schnell.
- Sept. 7 — Farm sale northeast of Hope, Kans., L. L. and D. D. Schmid. Aucts Lee Remy and H. M. Sharp.
- Sept. 7 — Farm sale west of Hillsboro, Kans., Mr. & Mrs. Dick Toews. Aucts Ed P. Winter and Bud Seibel.
- Sept. 7 — Farm Sale, Olpe, Ks., John Scheoe, owner. Auct. Evert Smith.
- Sept. 7 — Quitting business sale of tools & accessories, Salina Boat and Motor Co. Aucts. Frank Harz & Bob Perry.
- Sept. 10 — Complete dispersion of the Fred Willard Angus herd in Emporia, Kans. Auct. Ray Sims; sale mgr. Phil Ljungdahl.
- Sept. 10 — FBR Ranch Polled Hereford production sale east of Greeley, Kans., F. B. Huettnermueller. Auct. Ralph E. Smith, Iola, Kans.
- Sept. 11 — Farm sale southeast of Alta Vista, Kans., Mr. & Mrs. Wm. J. Olson. Auct. Jim Kirkemide.
- Sept. 13 — Machinery sale for Fairbury Implement Co. at Fairbury Fair Grounds 12 Noon, Harold R. Siegel, auct.
- Sept. 14 — Annual miscellaneous sale in Hesston, Kans., The Hesston Corp. Auct Ted Krehbiel.
- Sept. 14 — Annual fall sale, Kansas Quarter Horse Assn., Kansas State Fairgrounds.

Hutchinson. Auct. Verlin Green; sale mgr., Bob Wilson.

Sept. 14 — Closing out auction in Alma, Kans., Alma Farmers Union Co-op, W. L. Cook, mgr. Auct. Morris L. Pollmann.

Sept. 14 — Kiwain's, Emporai, Kans. Auct. Evert Smith.

Sept. 14 — Kansas Quarter Horse Assn., State Fair Sale, Hutchinson. Bob Wilson, Box A, St. George, Manager.

Sept. 20 — Y.T. Park complete registered Holstein dispersal Skiatook, Okla. E. A. Dawdy, sale mgr.

Sept. 21 — Furniture sale in Moundridge, Kans., I. R. Weaver, Auct. Ted Krehbiel.

Sept. 26 — Boar & Gilt Sale, Kansas Duroc Breeders Assn., Manhattan Fairgrounds.

Sept. 28 — Dairy sale west of Dwight, Kans., Loren Holm. Auct. Foster Kretz.

Sept. 28 — Office eqpt. & household at Manhattan. Parmer Lindsey. Bob Wilson, auct.

Sept. 28 — Sale of registered Angus in Holton, Kans., Parallel Farms, Whiting, Kans. Paul Scheid and Bill Cochren.

Sept. 30 — Roy Brown farm sale south of Clifton. Auct Foster Kretz.

Oct. 1 — Complete Angus cattle dispersal in Hays, Kans., Pohlman's Angus Ranch of Natoma, Kans., A. F. Pohlman

Oct. 3 — Holstein dispersal west of Riley. Elry Beninga. E. A. Dawdy, sale mgr.

Oct. 3 — Complete registered Holstein dispersal, Riley, Kans., Elry Beninga. E. A. Dawdy, sale mgr.

Oct. 4 — North Central Kansas Feeder Calf Sale at Clay Center. Les Salle, Clay Ext. agent, sale mgr.

Oct. 5 — Household goods at Blue Rapids. Hazel Arens Estate. Don Roche, auct.

Oct. 7 — Polled Hereford dispersion, Otis, Kansas. Fritz Kerbs & Son. Sale mgr. Vic Roth.

Oct. 7 — Earl Adams dairy sale south of Linn. Auct. Foster Kretz.

Oct. 9 — Real estate & farm machinery northeast Manhattan. Merle Johnston. Don Roche, auct.

Oct. 9 — Polled Hereford dispersion, WaKeeney, Kans., San-R-Ranch. Sale Mgr. Vic Roth.

Oct. 11 — Larry Goodman farm, north of Barnes, Kans. Auct Foster Kretz.

Oct. 12 — Salvage yard & antique items at Abilene. George Jones, Don Roche, auct.

Oct. 14 — Dairy sale south of Dwight, Kans., Sam. H. Euler. Auct Foster Kretz.

September 3, 1968

**TEX REAL**  
ONWARD

Cow Hero  
Royal Estate  
C Kato, Her  
Apparent

**SERVICEABLE BULLS**  
WITH WEIGHT RECORDS  
Priced . . . \$300 to \$500

**GRANT POOLE**  
MANHATTAN, KANS.  
Located 4 mi. south of I-76-Kitt  
intersection. 2 mi. west on Me  
Dowell Creek Rd. Ph. PR 6-8115

The No. 1 Hog Market In Kansas

**WASHINGTON SALES CO.**

TRY US SOON  
**HOGS every TUESDAY**  
**CATTLE every WEDNESDAY**

YOU GET ACTION  
AT THE WASHINGTON AUCTION

**ED BURT**

Barn Phone EA 5-2266 Residence EA 5-2393  
Washington, Kans.

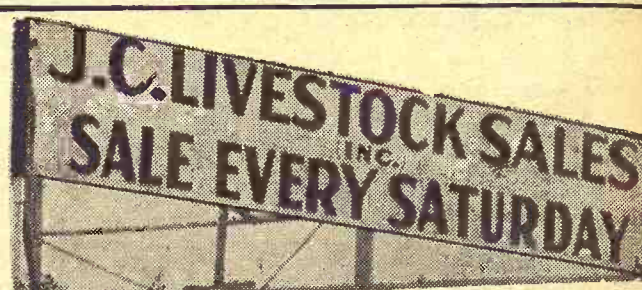

**HOGS START AT 11:00 A.M.**  
**CATTLE AT 1:00 P.M.**

With over 1000 head of cattle going through the ring last Saturday, we figured it was the largest run of cattle since we've had this barn. The consignments were featured by more than 500 head of feeder steers, the balance of the receipts covering all classes. The light weight calves, however, were in short supply. The market seemed slightly under a week ago, but well in line with area prices.

There was a smaller run of hogs, but the butchers held steady with the last two weeks. Pigs were higher.

We have a good demand for feeder cattle, steers and heifers. If you have some you want to market, call us and we'll figure with you.

We have several herds to look over for the sale this coming Saturday, so we expect another good run. Early consignments:

- 60 real choice Hereford steers and heifer calves
- 40 choice Angus feeding heifers, about 650 lbs.

The following is a sampling of the sales last Saturday:

STEER CALVES			HOLSTEIN STEERS		
1 blkwhif steer	220 @	34.25	31 black steers	837 @	25.50
5 whiface bulls	281 @	32.75	23 whiface steers	852 @	25.45
1 whiface steer	280 @	32.25	10 whiface steers	875 @	25.20
5 whiface bulls	316 @	30.75	62 char-brama		
2 whiface steers	340 @	30.00	cross steers	753 @	24.80
1 black steer	430 @	29.70	60 char-brama		
4 black bulls	360 @	29.50	cross steers	857 @	24.65
4 black bulls	407 @	28.50			
1 blkwhif steer	430 @	28.00	HOGS		
8 whiface steers	518 @	28.00	53 mixed hogs	236 @	19.75
10 blk&bwf steers	618 @	26.80	13 mixed hogs	219 @	19.65
1 whiface steer	685 @	26.70	22 mixed hogs	216 @	19.65
1 blkwhif steer	690 @	26.00	8 mixed hogs	211 @	19.60
13 whiface steers	678 @	27.20	26 white butchers	211 @	19.55
HEIFER CALVES			10 mixed butchers	233 @	19.50
5 blkwhif heifers	265 @	28.50	17 mixed butchers	205 @	19.50
7 whiface heifers	317 @	28.25			
5 blkwhif heifers	326 @	28.00	SOWS		
1 blkwhif heifer	300 @	27.60	1 red sow	345 @	17.80
3 whiface heifers	502 @	25.80	2 white sows	395 @	16.70
18 whiface heifers	625 @	25.45	6 white sows	428 @	16.50
2 whiface heifers	425 @	25.50			
7 blkwhif heifers	392 @	25.40	PIGS		
FEEDER STEERS			Pigs from 50 lbs. up were selling		
19 blk&bwf steers	802 @	26.50	from \$17.00 to \$21.00, and the		
52 blk&bwf steers	800 @	26.45	smaller ones brought from \$12.50		
34 blk&bwf steers	783 @	26.35	to \$17.00. The cow market was		
55 whiface steers	806 @	26.10	lower with good cows bringing up		
52 whiface steers	801 @	26.15	to \$18.00 and the thinner ones		
52 whiface steers	790 @	26.15	selling for \$14.00 to \$16.00.		
6 whiface steers	775 @	26.05			
6 whiface steers	837 @	25.90			
11 whiface steers	800 @	25.85			
2 blkwhif steers	700 @	25.70			

**LICENSED AND BONDED**  
**BARN PH. JUNCTION CITY'CE 8-1471**

If you have livestock to appraise, call:

**VERN LANGVARDT, Manager, 502 UPLAND**  
**HOWARD LANGVARDT, Auctioneer, 520 UPLAND**  
**HERB NEUMEYER, White City, Phone 349-2863**

## Ronald Rice Motors, Inc.

CHEVROLET OLDSMOBILE CADILLAC  
North Kansas' Largest Volume Dealer  
NW 2nd Phone CO 3-4000 ABILENE, KANS.

Get Our Prices  
Get Yourself a New Car  
**'68 DEMONSTRATOR**  
**CLEARANCE SALE**

WE CORDIALLY INVITE YOU TO OUR SHOW ROOM FLOOR TO LOOK OVER OUR LARGE SELECTION OF DEMONSTRATORS, DRIVERS TRAINING AND RICE COMPANY CARS. WE INVITE YOU TO INSPECT AND DRIVE THE CAR OF YOUR CHOICE TODAY.

**GET THE BUY OF THE YEAR**

- 339 **TRIPOLI TURQUOISE IMPALA**  
4 dr. hardtop, one owner, air conditioner.  
Was \$4145.40 . . . NOW ???
- 439 **PALOMINO IVORY CAPRICE**  
4 dr. hardtop, full power, air conditioner.  
Was \$4930.90 . . . NOW ???
- 365 **ASH GOLD IMPALA**  
4 dr. hardtop, power, air conditioner.  
Was \$4102.15 . . . NOW ???
- 300 **WHITE AND BLUE IMPALA**  
4 dr., power, air conditioner.  
Was \$3998.65 . . . NOW ???
- 284 **TUXEDO BLACK CAPRICE**  
4 dr. hardtop, full power, air conditioner.  
Was \$4709.70 . . . NOW ???
- 092 **BURGUNDY OLDSMOBILE**  
Cutlass, 4 dr., power, air conditioner.  
Was \$3991.43 . . . NOW ???
- 0111 **TURQUOISE OLDSMOBILE**  
Delta, 4 dr. hardtop, full power, air conditioner.  
Was \$4712.07 . . . NOW ???
- 099 **IVORY, BLACK VINYL TOP OLDSMOBILE**  
Delta, 4 dr. hardtop, full power, air conditioner.  
Was \$5033.43 . . . NOW ???
- 281 **TRIPODE TURQUOISE CHEVROLET**  
Impala 4 dr. hardtop, power, air conditioner.  
Was \$4239.55 . . . NOW ???
- 290 **ERMINE WHITE CHEVROLET**  
Bel Air, 4 dr., power, air conditioner.  
Was \$3886.25 . . . NOW ???
- 0107 **WHITE OLDSMOBILE**  
Delta 4 dr., power, air conditioner.  
Was \$4643.41 . . . NOW ???
- 0101 **JADE GOLD OLDSMOBILE**  
Cutlass, 4 dr., power, air conditioner.  
Was \$3845.32 . . . NOW ???
- 0136 **OCEAN TURQUOISE, Black Vinyl top Oldsmobile**  
98 Luxury Sedan, full power, air conditioner.  
Was \$5769.62 . . . NOW ???
- 0115 **SAFFRON & WHITE OLDSMOBILE**  
Vista Cruiser, 3 seated, wagon, loaded.  
Was \$5244.65 . . . NOW ???

Open Evenings Till 9 p.m.  
Sundays 1 to 5 p.m.

**TIP TOP**  
**HOLLAND**  
**BALER-TWINE**  
**BINDER-TWINE**

**695 BALE**  
**6500 WIRE**  
**1050 per carton**

**Satisfaction**  
**Guaranteed**

**LARSON**  
**BUILDING CENTER**  
INC.

5th & Ash TA 7-4467

**SALINA, KS.**



REAL  
WARD 9512  
Hera  
oyal Essar  
ato. Heir  
pparent  
ULLS  
CORDS  
\$500  
LE  
ANS.  
f 1-76-K177  
st on Me-  
PR 6-8315.

as  
Sales  
1:00 p.m.  
RT  
393



## Tops At Salina Dairy Show -

RILEY COUNTY 4-H'ers took first place honors in the county herd class at the Kansas All Breeds Junior Dairy Show in Salina. Left to right, with their animals are Nancy Reichert, Riley; Glenda Schurle, Manhattan; Teresa Wendland, Randolph; Connie Reichert, and Cindy Wendland. The county herd class, five animals shown by at least three exhibitors, was a part of the annual event. The August 24 show attracted 174 youth. The show was co-sponsored by the Salina Chamber of Commerce Agricultural Committee, and the Kansas Interbreed Council in cooperation with Kansas State University Cooperative Extension Service.

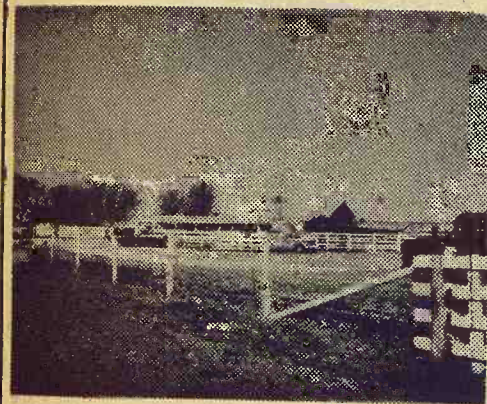

## Reynolds Sale Barn

ABILENE, KANS.

Selling Every

**FRIDAY**

Starts 1:00 p.m.

Although road conditions curtailed receipts at last Friday's auction, the consignors that fought the muddy roads to get their cattle in were well pleased. The market looked 50¢ to \$1.00 higher on all Stocker & Feeders. Listed below are our representative sales:

BULLS		
1 bull	1340 @	23.50
1 bull	1340 @	22.65
1 bull	1315 @	23.20
1 bull	1115 @	20.75

COWS		
1 cow /w clf by side	@	227.00
10 blk cows / clvs by side		273.00
8 blk cows	@	185.00
10 blkwhif cows	@	184.00
1 cow	1070 @	18.00
2 cows	1235 @	17.95
1 cow	1070 @	19.40
1 holstein cow	1160 @	17.75
1 holstein cow	1180 @	17.70
2 holstein cows	1400 @	18.00
1 holstein cow	1290 @	18.30
1 cow	1170 @	18.10
1 cow	1120 @	18.00
1 cow	1180 @	17.80
1 cow	1155 @	17.70

STOCKER & FEEDER STEERS		
2 blkwhif steers	245 @	33.25
13 blkwhif steers	339 @	32.10
5 black steers	482 @	30.10
50 whiface str	492 @	30.00
2 blkwhif steers	410 @	29.90
3 whiface steers	431 @	28.80
4 blkwhif steers	575 @	28.00
6 black steers	623 @	28.05
14 whiface str	671 @	26.60
7 whiface steers	848 @	25.90

4 whiface steers	540 @	26.90
4 whiface steers	587 @	26.00
6 black steers	508 @	28.00
3 blkwhif steers	558 @	27.60
7 black steers	511 @	28.10
16 mixed steers	583 @	27.00
17 blk & bwf str	793 @	26.15
25 blk & bwf str	823 @	26.10
1 red steer	940 @	25.60
2 holstein steers	920 @	23.00
2 holstein steers	705 @	23.10
2 holstein steers	587 @	23.50

STOCKER & FEEDER HEIFERS		
2 blkwhif heifs	275 @	27.90
18 blkwhif heifs	337 @	27.60
2 blkwhif heifs	390 @	26.30
2 black heifers	472 @	26.00
3 black heifers	440 @	26.00
1 black heifer	360 @	27.00
13 black heifers	468 @	25.80
6 black heifers	550 @	25.15
3 blkwhif heifs	490 @	25.90
26 whiface heifs	660 @	25.30
1 roan heifer	685 @	25.00
14 blkwhif heifs	651 @	24.60
3 roan heifers	620 @	24.95

\*\*\*\*\*  
SPECIAL SALE  
\*\*\*\*\*

We will hold our special stocker & feeder sale in conjunction with the regular auction Friday, Sept. 6, starting at 1:00.

- Already listed is the following:
- 75 choice shthn steers, 850 lbs.
  - 16 shthn cows/w big calves by side
  - 97 choice angus str., 750-800 lbs.
  - 70 blk&bwf steers, 800 lbs.
  - 35 choice whiface str., 800 lbs.
  - 20 mix cows/w clvs by side.
- \*\*\*\*\*

YARDMEN ON DUTY 24 HOURS A DAY

CALL DUDE REYNOLDS COLLECT  
For information, requests for appraisals at no obligation, or inquiries regarding coming sales, call me at any time, day or night.

CO 3-3394

DUDE REYNOLDS Abilene, Kans.

Bring your cattle in at any time day or night; we'll handle them for you at your request.

## FIRESTONE CUTS BACK TRACTOR TIRE OUTPUT

Firestone has trimmed production of farm tractor tires at its Akron plant, laying off about

200 workers. A company spokesman said the decline in farm tractor tire demand is consistent with a drop in farm equipment buying generally.

## AUCTION SALE

Thursday  
SEPTEMBER 5

Starts 1:00 p.m.

1 mile east and 1 1/4 south of Glasco, Kans., on all-weather road.

## Farm Machinery

- 1953 IHC "H" tractor, equipped with hydraulic and real good rubber
- Hydraulic loader for above tractor
- 1950 John Deere "B" tractor with live hydraulic and new rubber
- John Deere A tractor with live hydraulic and new rubber
- John Deere No. 5 mower, hydraulic lift
- John Deere 2-row cultivator
- Allis-Chalmers 6-ft. combine
- Graham Hoeme 16-ft. chisel
- John Deere 5-section spring-tooth with hydraulic wheel carrier, real good
- John Deere 5-section spring-tooth with 3-point lift hitch carrier
- Mayrath 42-ft. grain auger, 6"
- Mayrath 27-ft. grain auger, 6"
- 21-ft. bale elevator
- Field bale loader
- BMB 13.6 ft. rotary mower
- IHC 2x16 plow
- John Deere 2x16 plow on rubber and hydraulic
- IHC 6-section drag harrow
- IHC 6-ft. oneway
- 2 tandem discs
- 3 3-section drag springtooths

- 3-row weeder
- IHC 2-row mounted cultivator
- IHC 2-row mounted lister
- Oliver 2x16 Raydex plow
- Oliver 16x8 drill
- Horse mower; corn binder
- Allis combine for repairs
- Hay rake
- 16-ft. 4-in. grain auger with gas engine
- 2-row weeder; Tokheim gas pump
- DeLaval cream separator
- The usual rack load of small items
- Large amount of salvage iron and machinery

## Car, Boat, Steel Bin

- 1964 Chevrolet Impala 4-dr. HT with 327 engine, PS, PB, air condition, electric seats, near new tires, 41,000 actual miles and in extra clean condition
- Soonercraft 14-ft. Boat with Johnson 25 hp. motor and trailer. Boat has been completely refinished and in very good condition.
- Butler 1,000-Bushel Steel Bin This bin is located on the Art Renkall farm 1 mile west, 1 mile south and 2 miles west of Glasco, Kans.

## Mr. & Mrs. Ray Studt & Others

OWNERS

Auct: Gerald Zimmer,  
Beloit, Kans., phone 738-2010.

Clerk: First National Bank  
of Glasco.

## Sale Every Thursday

Hogs 11:30 a.m.  
Cattle 1 p.m.

Volume was light at our sale Thursday due to rain. Prices were generally steady but really not enough volume in any one class to set a price trend.. The following is a listing of some of our consignments:

### FAT CATTLE & FEEDERS

7 mixedwhiface steers	554 @	27.20
4 mixwhiface steers--	757 @	26.20
2 whiface steers ----	553 @	26.00
2 whiface heifers ----	675 @	25.00
1 black steer-----	615 @	24.90
1 blkwhif steer -----	735 @	24.80
6 whiface heifers ----	545 @	24.40
2 mixed heifers -----	528 @	24.30
1 whiface heifer-----	610 @	24.30
1 blkwhiface heifer--	745 @	24.10
1 black heifer-----	505 @	24.00
1 brown heifer-----	520 @	22.50
1 whiface heifer-----	900 @	21.10
1 whiface heifer-----	915 @	21.00
1 holstein heifer-----	955 @	17.40

### COWS

1 holstein cow-----	1680 @	17.50
1 whiface cow-----	1065 @	16.90
1 guernsey cow-----	1055 @	16.10
1 holstein cow -----	@	290.00
2 holstein heifers -----	@	207.50
2 guernsey heifers -----	@	167.50

### BULLS

1 whiface bull-----	@	300.00
1 black bull -----	910 @	20.50
1 whiface bull-----	1185 @	20.00

### BULL & STEER CALVES

4 whiface steers -----	412 @	28.50
------------------------	-------	-------

1 blkwhif steer -----	285 @	28.00
1 whiface steer-----	235 @	27.00
1 black steer -----	425 @	26.90
1 black steer -----	465 @	25.80
1 whiface bull calf --	400 @	24.30
1 holstein steer-----	415 @	23.80
1 holstein steer-----	455 @	23.10

### HEIFER CALVES

5 red heifers -----	443 @	24.40
1 broface heifer ----	440 @	24.40
3 blkwhif heifers ----	385 @	22.70

### HOGS & PIGS

21 mixed fats -----	227 @	19.75
25 mixed fats -----	234 @	19.60
22 mixed fats -----	253 @	19.55
32 white fats-----	226 @	19.55
11 mixed sows -----	293 @	18.25
1 red sow -----	420 @	17.20
9 red sows -----	542 @	15.80
1 spotted sow-----	590 @	15.15
1 spotted sow-----	475 @	12.80
1 hamp boar-----	585 @	12.40
4 hamp feeders -----	178 @	18.50
18 mixed feeders ----	175 @	18.20
2 white feeders-----	168 @	17.80
22 mixed pigs-----	@	19.00
6 mixed pigs -----	@	14.75
16 hamp pigs -----	@	13.75
12 hamp pigs -----	@	13.00



Marysville

### RALEIGH BREEDING, MANAGER

born 562-3671; home 562-3547

Auctioneer: Larry Lagasse,  
Ph. Concordia, Kans. CH 3-1714

LIVESTOCK & COMMISSION CO.  
MARYSVILLE, KANSAS



# Sell At St. Marys

## Sell Or Buy Cattle & Hogs. By Auction Tuesdays

We sold 1060 cattle this week. Steer calves were selling steady to strong and heifer calves steady to weak. Feeding heifers were steady and feeding steers were steady to 25¢ to 50¢ lower. Killing cows were selling steady.

On September 10 Ned Fleming of Topeka will sell the following registered bulls.  
o 2 Charolais bulls, 22 months old.  
o 1 charolais bull 15 months old.  
o 2 charolais yearling bulls.

The following is a sampling of the Sale:

### STOCKER & FEEDER STEERS

1 whiface steer-----	615 @	31.35
13 black steers-----	579 @	28.45
3 whiface steers-----	606 @	28.40
15 black steers-----	574 @	28.45
3 black steers-----	651 @	27.60
7 whiface steers-----	717 @	27.45
33 mixed steers-----	641 @	27.30
4 black steers-----	663 @	27.30
2 blkwhiface steers--	602 @	27.00
5 whiface steers-----	728 @	26.60
30 whiface steers-----	741 @	26.50
5 blk&blkwhif steers--	696 @	26.50
37 black steers-----	767 @	26.25
17 black steers-----	766 @	26.25
4 charolais steers-----	883 @	26.00
29 whiface steers-----	876 @	25.85
4 shthorn steers-----	767 @	25.90
17 mixed steers-----	753 @	25.90
7 mixed steers-----	782 @	25.90
9 blk&blkwf steers---	750 @	25.60
3 mixed steers-----	770 @	25.60
28 black steers-----	836 @	25.55
4 black steers-----	785 @	25.50
122 mixed steers-----	904 @	25.25
12 whiface steers-----	670 @	25.15
2 mixed steers-----	950 @	25.10
2 red steers-----	697 @	25.10
23 black steers-----	854 @	25.05
12 mixed steers-----	687 @	24.55
25 blk&bwf steers-----	777 @	24.50
37 mixed steers-----	982 @	24.30

2 mixed steers-----	657 @	24.10
4 black steers-----	855 @	23.55
15 holstein steers-----	802 @	23.30
5 holstein steers-----	909 @	23.10
9 holstein steers-----	1082 @	22.95
8 holstein steers-----	885 @	22.80
15 holstein steers-----	970 @	22.70
22 holstein steers-----	947 @	22.70
7 mixed steers-----	631 @	22.10

### STEER CALVES

1 whiface steer-----	320 @	34.25
1 whiface steer-----	295 @	33.10
2 whiface steers-----	435 @	32.50
1 whiface steer-----	390 @	32.20
5 black steers-----	482 @	31.70
4 whiface steers-----	418 @	31.65
1 whiface steer-----	320 @	31.50
10 whiface steers-----	537 @	31.35
2 whiface steers-----	455 @	31.20
5 whiface steers-----	506 @	30.90
1 whiface steer-----	545 @	29.60
10 blk&bwf steers-----	498 @	29.25
1 whiface steer-----	500 @	29.20
10 black steers-----	514 @	29.15
11 black steers-----	495 @	28.80
4 black steers-----	536 @	28.60
12 shthorn steers-----	470 @	28.55
6 black steers-----	462 @	28.50
2 whiface steers-----	497 @	28.10
2 whiface steers-----	532 @	28.00
2 whiface steers-----	350 @	27.00

### STOCKER & FEEDER HEIFERS

13 black heifers-----	562 @	26.20
3 whiface heifers-----	613 @	25.90
4 black heifers-----	723 @	25.80
7 whiface heifers-----	662 @	25.70
12 mixed heifers-----	731 @	25.65
2 black heifers-----	592 @	25.60
2 black heifers-----	617 @	25.60
1 whiface heifer-----	645 @	25.60
2 whiface heifers-----	662 @	25.50
10 mixed heifers-----	634 @	25.30
3 mixed heifers-----	601 @	25.10
1 whiface heifer-----	630 @	24.70
1 broface heifer-----	710 @	24.50
2 whiface heifers-----	742 @	23.80
5 black heifers-----	670 @	23.80
1 red heifer-----	760 @	23.30
13 whiface heifers-----	814 @	22.50
2 blkwhiface heifers--	737 @	21.60
2 black heifers-----	807 @	21.40

### HEIFER CALVES

1 whiface heifer-----	345 @	27.00
5 blkwhif heifers-----	439 @	26.30
2 whiface heifers-----	545 @	26.20
5 mixed heifers-----	416 @	26.10
3 whiface heifers-----	520 @	26.10
3 whiface heifers-----	495 @	26.00
2 black heifers-----	502 @	26.00
14 mixed heifers-----	532 @	25.90
5 mixed heifers-----	447 @	25.80
1 whiface heifers-----	530 @	25.80
12 blk&blkwf heifers--	482 @	25.60

14 black heifers-----	496 @	25.60
4 blkwhif heifers-----	428 @	25.60
7 blk&blkwf heifers--	470 @	25.60
2 whiface heifers-----	402 @	25.60
6 mixed heifers-----	451 @	25.60
8 whiface heifers-----	542 @	25.60
6 black heifers-----	475 @	25.50
11 blkwhif heifers-----	534 @	25.50
4 whiface heifers-----	487 @	25.10
9 black heifers-----	428 @	25.10
2 red heifers-----	452 @	25.10
4 whiface heifers-----	448 @	25.00
1 whiface heifer-----	340 @	24.10
5 black heifers-----	515 @	23.60
2 whiface heifers-----	465 @	23.50
2 black heifers-----	530 @	23.10
2 blkwhif heifers-----	510 @	23.05
2 blkwhif heifers-----	407 @	23.00

### COWS

1 whiface cow-----	965 @	20.10
1 holstein cow-----	1060 @	18.60
2 whiface cows-----	1177 @	18.50
1 holstein cow-----	1410 @	18.50
1 white cow-----	1410 @	18.50
1 white cow-----	1170 @	18.10
6 whiface cows-----	1205 @	17.60
1 red cow-----	885 @	17.60
7 mixed cows-----	872 @	17.35
2 holstein cows-----	1200 @	17.20
3 mixed cows-----	870 @	17.10
1 whitehorned cows--	1075 @	16.70
1 whiface cow-----	1115 @	16.10
1 black cow-----	980 @	16.10
1 holstein cow-----	960 @	15.40
1 whiface cow&calf-----	@	226.00
4 mixed cows-----	@	176.00
5 whiface cows-----	@	172.00

### FOR INFORMATION OR ESTIMATES:

REZAC BARN	St. Marys 437-2999
DELAINE REZAC	St. Marys 437-6266
ELMER IMTHURN	Maple Hill MI 3-2440
PAUL KRAMER	St. Marys 437-2993

Auctioneers: Lawrence Welter, Gene Toby & Dennis Rezac

## LIVESTOCK COMMISSION COMPANY

# Rezac

**CERTIFIED**  
LIVESTOCK MARKET

## St. Marys, Kans.



With widespread rain in our trade area Wednesday night, our receipts at our Thursday sale were cut about in half with selling a total of 1743 cattle and 705 hogs for the week. Calves and yearling cattle met a very active demand while heavier feeder steers and heifers looked about steady. Fat hog top was \$19.50. The following is a partial listing of the sale:

### CATTLE

Carrol Oleen, Falun	1 wf hfret	970 @	22.00
Ken Lafferty, Salina	1 blk cow	1115 @	17.60
Curtis Dalton, Navarre	1 hol cow	1215 @	17.70
Harry Sundquist, Bridgeport	1 hol cow	1155 @	17.20
Gerald Wolf, Manchester	1 hol cow	1170 @	18.00
Lowell Headley, Ellsworth	1 hol cow	1525 @	19.10
Henry Eggar, Holyrood	1 blk bull	1195 @	23.00
Ted Dauer, Falun	1 wf cow	1225 @	17.50
Ben Koralek, Ellsworth	1 blk bull	1090 @	22.40
Charles Votruba, Lucas	1 wf str	270 @	32.30
Charles Votruba, Lucas	4 wf str	252 @	31.25
Henry Kratzer, Ellsworth	1 wf bull	1325 @	23.40
Currie Bros., Gypsum	2 hol cows	1265 @	19.10
Lloyd Claussen, Ellsworth	1 blk cow	1025 @	18.20
Herb Besthorn, Claflin	6 wf str	365 @	30.50
Herb Besthorn, Claflin	3 wf hfr	295 @	28.00
Charles Waddel, Salina	3 hol str	498 @	25.00
Henry Eggars, Holyrood	2 bwf str	327 @	30.90
Jerome Janssen, Lorraine	2 wf str	710 @	26.00
Lloyd Houska, Holyrood	3 wf hfr	585 @	23.30
John Rosener, Salina	1 hol cow	1150 @	19.20
Jake Donmeyer, Salina	1 wf hfr	285 @	27.50
Russel Richards, Bavaria	9 wf hfr	559 @	24.90
Von Lee, Tescott	1 hol cow	1190 @	18.10
Dora Choitz, Ellsworth	1 wf str	580 @	27.80
Phyllis Macklin, Canton	1 blk str	325 @	32.25
Ernest Mattas, Sr., Wilson	3 blk hfr	435 @	26.20
Clyde Kelly, Ada	8 wf str	730 @	26.25
Robert Sloltenberg, Holyrd	4 blk str	438 @	29.75
Bill Brown, Minneapolis	2 blk str	427 @	30.50
Milt Nordstrom, Gypsum	5 blk hfr	452 @	26.40
Merrill Pogue, Minneapo.	35 mix str	723 @	26.35
Merrill Pogue, Minneapo.	16 wf str	725 @	26.35

Harold McCullick, Mimm.	25 b&bwf str	707 @	26.55
William Oberle, Elinwood	6 wf str	753 @	25.80
Sid Hoffman, Ellsworth	12 wf str	496 @	29.75
Sid Hoffman, Ellsworth	8 wf hfr	495 @	26.50
Marvin Egtz, Newton	5 blk hfr	522 @	25.60
Fred Schmidt, Minneapolis	12 hol str	447 @	25.70
Cloro Schmidt, Minneapo.	6 hol str	464 @	25.40
Ruby Bishop, Gypsum	24 wf str	628 @	27.45
Linda Vopat, Wilson	6 wf str	431 @	29.70
W. R. Novotnay, Holyrood	10 wf hfr	617 @	24.60
Lavern York, Hope	3 bwf str	560 @	28.00
Ken Schepman, Holyrood	14 wf hfr	687 @	24.90
Bill Marstallar, Barnard	3 wf cows	1140 @	17.40
LeRoy Hogan, Holyrood	10 char str	605 @	26.60
Carl Hedin, McPherson	11 wf str	883 @	25.85
Ralph Westerman, Ellswor.	24 hol str	941 @	22.30
W. R. Biggs, Barnard	10 wf str	501 @	29.75
W. R. Biggs, Barnard	8 wf hfr	395 @	27.40
Albert Choitz, Ellsworth	11 wf hfr	652 @	24.80
Harold Carlson, Burdick	35 mix str	902 @	25.40
Larry Klinkerman, Canton	27 wf str	687 @	26.40
Howard Freeze, Holyrood	15 b&bwf str	528 @	28.90
John Merz, Wells	1 bwf hfr	580 @	25.60
Dewy Nightengale, Canton	16 wf hfr	610 @	25.35
Delores Hoffman, Abilene	1 spot cow	925 @	16.70

Tom Wolverton, Abilene	1 hol cow	1185 @	17.30
Walker Way, Beloit	1 char cow	1125 @	18.80
Gail Minter, Abilene	1 bwf str	525 @	26.50

### HOGS

Hivam Larson, Lindsborg	17 mix pigs	@	16.75
Reiff & Reiff, Hope	9 mix pigs	@	9.25
George Wagner, Brookville	16 whi pigs	@	14.00
P & H Thompson, Geneseo	67 mix pigs	@	14.00
Leonard Jensen, Sylvan Gr.	58 mix pigs	@	13.25
Ken Ericson, Marquette	27 mix hogs	233 @	19.40
Warren Coupal, Miltonvale	25 mix hogs	239 @	19.40
Denny Graham, Bennington	12 mix hogs	224 @	19.50
Jim Griffin, Abilene	31 mix hogs	212 @	19.50
Fred Oneal, Longford	5 piggy sows	316 @	21.00
Dwayne Manke, Ellinwood	8 mix hogs	220 @	19.40
Emery Berry, Minneapolis	1 whi sow	315 @	17.55
Dave Wright, Marquette	2 blk sows	485 @	16.00
Clive Marrs, Miltonvale	15 whi hogs	238 @	19.40
Eugene Tillberg, Salina	4 blk hogs	223 @	19.45
Clarence Bieberle, Hoist.	3 belt sows	313 @	18.00
George Wagner, Brookville	8 whi hogs	185 @	17.50
Leon Geisert, Hope	1 red boar	620 @	12.20
Ken Trickle, Miltonvale	1 belt boar	555 @	12.00

### FOR INFORMATION OR ESTIMATES:

LAURENCE CLEMENCE	Abilene	Phone CO 3-3091
MERRILL CHRISTIANSEN	Durham	Phone 732-3371
BOB MUIR	Salina	Phone TA 3-2963

MARKET REPORTS  
Radio Station KSAL, Salina  
6:45 a.m. Every  
Monday, Wednesday & Friday  
KFRM  
6:55 a.m. Mon. through Fri.

## Farmers & Ranchers LIVESTOCK COMMISSION CO.



West on old US 40

Barn Phone  
913 TA 5-0211 SALINA, KS.

AUCTIONEERS:  
Dean Moore, Lee Remy, Roger Johnson

Bonded

Licensed