

n and

SAL

Kitchen

\$

CO-COLOR T.V. 25"
SOLE WALNUT CABINETS
ID STATE TUNER
ATURE PREFERENCE CO.
\$649.95
NOW \$399

MILCO COLOR PORT

COSMETIC COLOR
COPPER CIRCUM
INSTANT AUDIO
20" SCREEN
REG. \$549.95
NOW \$289

BLACK & WH
PORTABLE
WITH STAND
REG. \$159.95
NOW \$

of the Mid-West

ty IN CLAY



CING
ABS
 Earl Snodgrass of Alma
 s up the slabs of cheese
 e vat before it is placed
 e presses. As much as
 0 pounds per day of
 e is produced in peak
 ods.

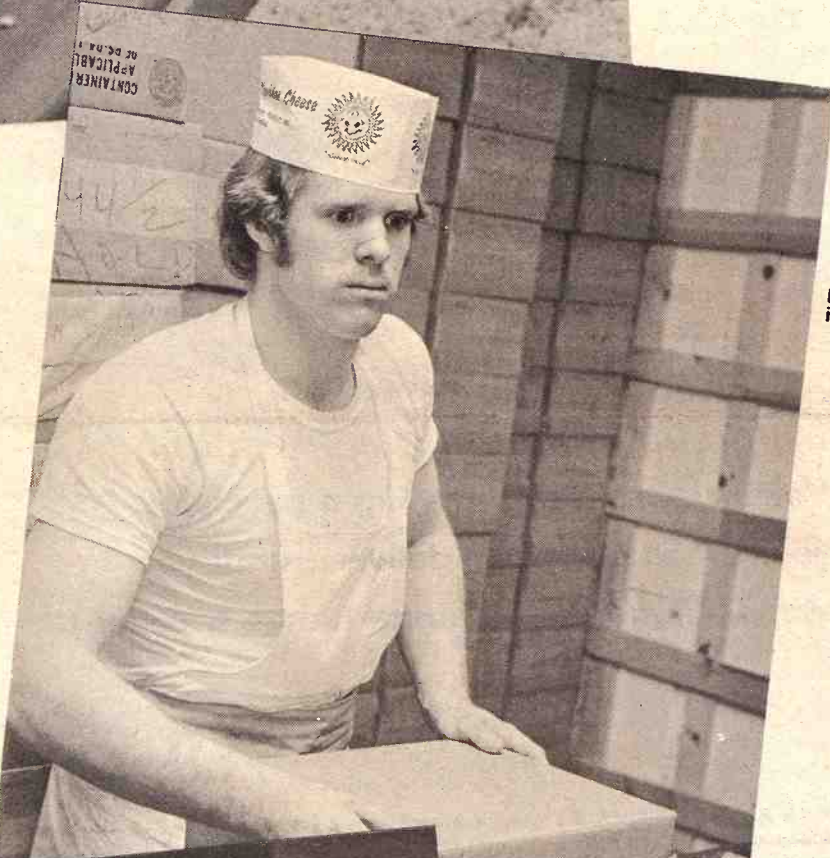

ADING
 m Ferguson gets ready
 d out cheese ready for
 market.



KEEPING CLEAN
 Cleanliness is a must at any food processor. Alvin Kahle
 of Alma is washing lids from cans of starter.

GRASS & GRAIN

16th Year No. 48 January 26, 1971

SAMPLE COPY

ALMA'S CHEESE



TESTING
 Frances
 Palenske tests the
 milk for butter
 fat content. Each
 producers milk
 is tested.

One of the food processors that many people in the Grass & Grain area have been acquainted with for many years is Dwight-Alma Dairy Products, Inc. at Alma. Known simply as the "cheese factory" to most folks, the plant has been in operation at Alma since 1947. The plant at Dwight merged with the Alma facility in 1961.

The plant produces American Cheddar cheese for general distribution and Monterey Jack for local sale. From 175 to 200 dairymen in the surrounding area send milk to Alma. Some milk from near Topeka and as far as Wichita is also used. The largest volume is in April, May, June and July. From six to seven thousand pounds of cheese per day is produced during this peak period. About 3000 pounds per day of dried whey is produced as a by-product. This is sold to be used in cattle feed.

The factory operates six days a week. From twenty to twenty-five people are employed including six milk haulers.



MIXING CHEESE
 Alvin Falt (left) of Alma and Dan Church from Dwight are here mixing cheese and getting it ready to put in the presses.

Cattle As Radar For Low-Flying Pilots

Most Air Force pilots are secure in their world of slide rules and sophisticated electronic equipment, but navigators of the 313th tactical airlift wing at Topeka admitted that they have been checking their positions on low level flights by watching cows.

"Our planes have flown these routes so many times," said one navigator, "that the cows are used to us. If a herd starts to run, we know we're off course."

Maj. Frank Kubik, wing navigator, said, "this is a fact. When we add new routes we get a lot of calls from farmers telling us we spook their cattle. After a while, the cows ignore us. In fact, we brief our men going out that if they see cattle move they're off course."

Cattle are also helpful as wind vanes, Major Kubik noted. The Kansas countryside is sometimes devoid of trees or lakes to indicate the wind direction.

"Cattle don't let any wind get in their eyes," the major laughed.

Major Kubik said in flying low-level routes that are below the minimum altitude needed for the function of the GCI and FAA radar systems, navigators use dead reckoning along with precision map

reading to determine their position. That is, they take the wind course and airspeed to compute the ground speed and drift, checking this against an accurate map.

"Even with a million dollars worth of equipment, knowing that cattle stand with their backs to the wind is a helpful item of information," he said.

The wing uses the prop jet C-130 Hercules aircraft. It has been flying low-level routes in Northeast Kansas since 1964 as an essential part of combat training. This training is preparation to avoid enemy radar defense, enabling aircraft to arrive at objectives with an element of surprise.

The tactics are essential in combat operations such as Vietnam for air delivering troops and supplies. In combat, the aircraft fly at tree-top level, but for training no flight goes below 500 feet. The routes are carefully chosen and changed to avoid population centers and all noise sensitive areas.

U.S. Using Oil Faster Than It's Finding It

The domestic demand for petroleum products reached a record high of more than 5.4 billion barrels in 1970 — or about 1,100 gallons of oil products for every man, woman and child in the United States, the American Petroleum Institute said.

Frank N. Ikard, president of the institute, said the demand for

petroleum has increased 51 per cent in the last decade. He said the 1970 demand was 4.9 per cent above the 1969 need.

Ikard said increases in the amount of production enabled the oil industry to stay ahead of the nation's oil needs but cautioned that the country could eventually face an energy crisis.

In six of the past 10 years, he said, the United States has used up proved oil reserves more rapidly than new discoveries have been made. Natural gas reserves have dropped in the last two years, he said.

Domestic production of crude oil during 1970 was estimated by the API at more than 3.3 billion barrels. Total domestic production of liquid hydrocarbons, including crude oil, lease condensate and natural gas liquids, exceeded 4.1 billion barrels.

The production of natural gas also was up with the 1970 figure reaching 22.5 billion cubic feet — about 6.8 per cent over 1969's production, the American Gas Association reported.

Crude oil imports dropped the past year but total imports jumped, the API reported. Crude imports were down from 513 million barrels in 1969 to 475 million in 1970. Total imports jumped from 1,154 million barrels to 1,263 million, the institute said.

Ikard said the number of wells drilled in the United States during 1970 dropped 8.5 per cent and the number of exploratory wells — those drilled in search of new reserves — was down 13 per cent.

Ikard said experts agree that United States has abundant potential reserves of oil and natural gas.

"The National Petroleum Institute recently estimated that 50 per cent of the discoverable oil and 75 per cent of the discoverable gas are waiting to be found," he said. The problem, Ikard said, is that it will take between 150 and 200 dollars within the next 10 years to find and develop these reserves. Oil companies cannot generate funds through their own operations, he said, and are having to turn to outside investors.

CAR PRODUCTION LOWEST SINCE 1961

Auto production in the U.S. was the lowest since 1961. The figure was around 6.55 million in 1961, 5.5 million cars were produced in 1970. Some of the decline was attributed to the 67-day strike at General Motors.

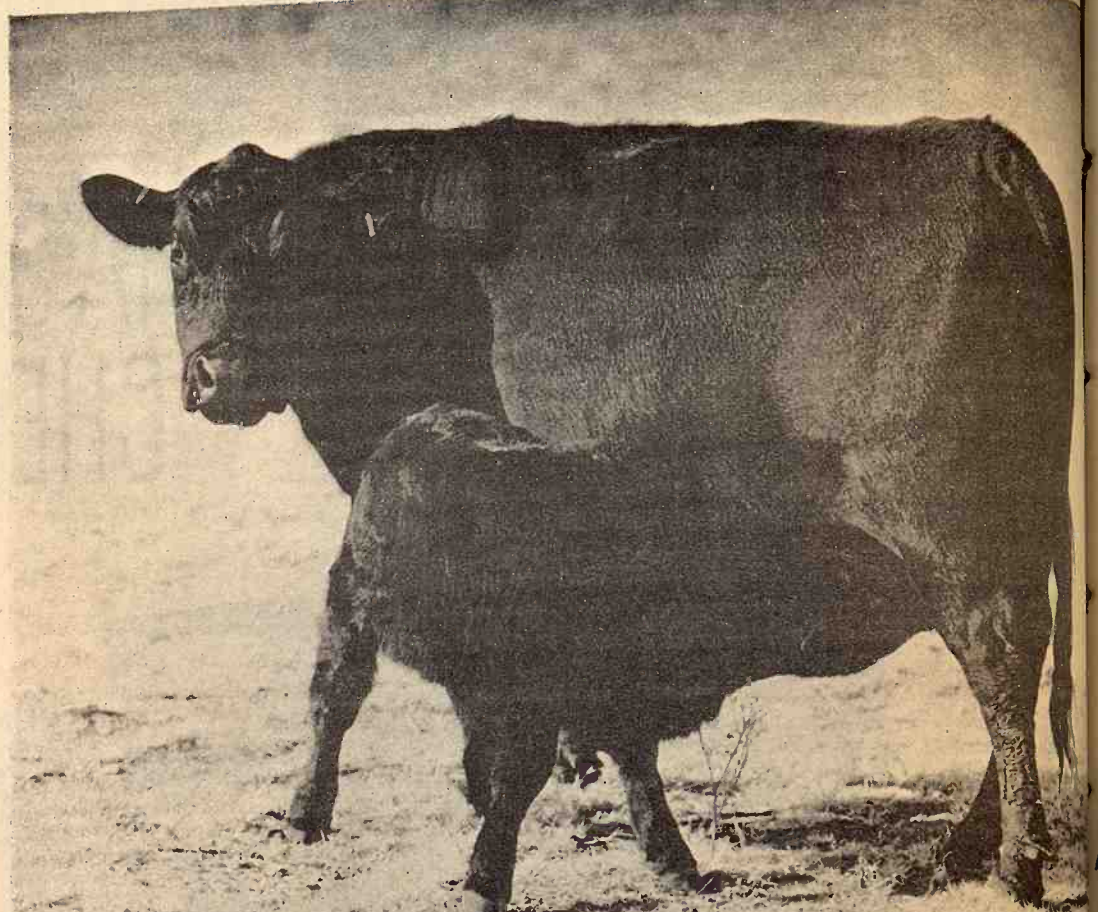

You'll never know how big a paycheck your brood cows can deliver...until you winter 'em on new Purina Range Breeder II!

NEW PURINA RANGE BREEDER II is a high-quality supplement for wintering brood cows. It contains all the high-quality proteins, processed grains, minerals and vitamins (A and D) you get in Purina's all-natural protein Range Breeder Checkers plus a low level of urea. Only two percent, but enough to lower your wintering costs without sacrificing brood cow performance in any way.

A 5-year study with 400 Hereford cows at Purina's Oklahoma beef research

ranch proved that calves from cows wintered on Purina Range Breeder supplement outweighed control-group calves by 19 lbs. per head. At \$30 per hundred-weight, that's \$5.70 per calf.

A 3-year Purina research study shows that cows fed on new PURINA RANGE BREEDER II performed at the same high level (and sometimes even better) than cows fed Purina's all-natural protein Range Breeder supplements and at lower cost. Same high

conception during the breeding season... same high percentage calving... same high percentage weaning weights. And at a savings of \$1.00 per calf.

Call your Purina dealer or Purina today. Let him show you how brood cows can deliver a big paycheck (as much as \$5.70 per calf) with new PURINA RANGE BREEDER II.



RALSTON PURINA CO.

AGRICULTURE SERVICE
258-2412 Herington
MID-CONTINENT ELEVATOR
CE 8-4177 Junction City
GORDEN MARK ELEVATOR
ME 2-3381 Clay Center
WESTERN GRAIN MILL
767-5933 Council Grove

FLINT HILLS FEED & GRAIN
PR 8-5322 Manhattan

FARMERS UNION FEED MILL
437-2434 St. Joseph

MOR-KAN ELEVATOR
349-2214 White Plains

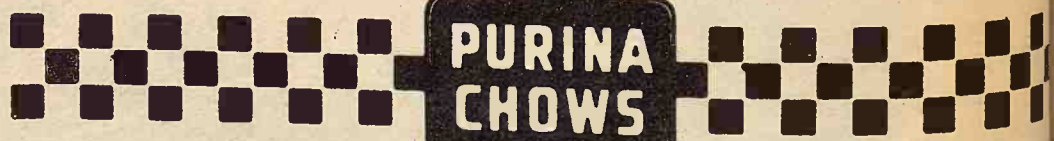

SAVE FEED DOLLARS

Model 425

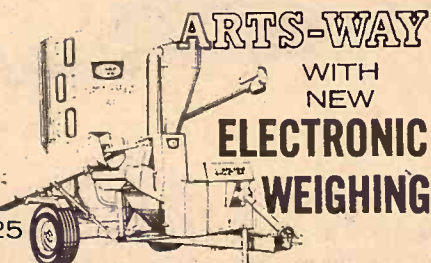

You'll never waste costly feed with an Arts-Way 425 or 325 and the optional new Arts-Way Electronic Scale. Ends ration guesswork. You weigh each ingredient electronically as it goes into the mixer. There's no waste of protein or supplement. And you can weigh exact rations out to your animals.

Come in and see it in action!



Distributed by T-L Irrigation, Hastings, Nebr.

BLANDING IMPLEMENT
Beloit

MEINHARDT IMPLEMENT
Wamego

DANNENBURG IMPLEMENT
Holton

MIDWEST SALES & SERVICE
Marion

DAVIES IMPLEMENT
Hiawatha

RAVENS CRAFT IMPLEMENT
Whitewater

HENRY SALES & SERVICE
Topeka

STEINER IMPLEMENT
Sabetha

HUTCHISON IMPLEMENT
Everest

VAHSOLTZ IMPLEMENT
Salina

BRAUCHI BROTHERS
Marysville

OPEN
Monday
thru
Thursday
Till
8:00

K-HILL MART

Furniture & Appliances

East Over the Viaduct on Hiways 177 and 18 776-9707 MANHATTAN

THE HOME OF CERTIFIED SERVICE

TERMS
TO
SUIT
YOU

"The National Petroleum recently estimated that of the discoverable oil, 10 percent of the discoverable oil is waiting to be found." The problem, Ikard said, will take between 150 and 200 years to find and develop these oil companies cannot get through their own funds, and are having outside investors.

CAR PRODUCTION LOWEST SINCE 1961 Auto production in the was the lowest since 1961 figure was around 6.55 million compared to 8.2 million in 1961, 5.5 million cars were some of the decline was the 67-day strike at General Motors.



er II!

conception during the breeding season, some high percentages are dropped and weaned at low weaning weights. And at \$1.00 per calf.

Call your Purina dealer or Purina today. Let him show you how brood cows can deliver a paycheck (as much as \$1.00 per calf) with new RANGE BREEDERS.

RALSTON PURINA

FEED & GRAIN

UNION FEED MILL

EVATOR

CHECKERBOARD PATTERN

TERMS TO SUIT YOU

Grand Opening

Hardware & Implement
& Irrigation Department
(2 BLOCKS SOUTH OF FARMERS UNION OFFICE)
CO-OP DAYS

Reduced Prices on All Merchandise - Jan. 25-30



**CO-OP PAINTS
25% OFF**



**Ol' Ev Says All John
Deere Toys And
Batteries 15% Off**

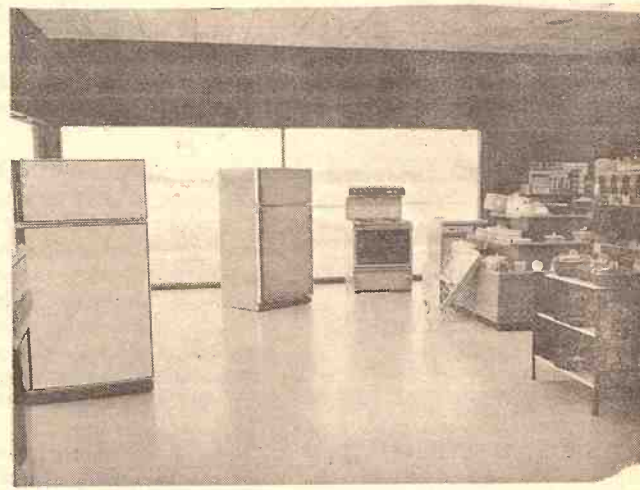

**MAJOR APPLIANCES
15% OFF**



COME TO THE GRAND OPENING & SEE WHAT 'OL' EV' HAS DONE THIS TIME

It's Here! The Day We've Been Talking About!

The new building is completed and ready for your inspection.

and now we would like to invite you for

Open House Starting Jan. 25 through Jan. 30

FREE Coffee and Doughnuts at all times. Special prices will be given on almost all merchandise through this week.

Ladies -

You are cordially welcome to come and inspect our Hardware, Appliance, and Paint Departments as we think we have one of the finest stores which you will see anywhere.

Irrigation Service

Also announcing at this time our Introduction into the Irrigation Business as we have purchased from the Berry Grain Co., the Irrigation Division for which Mr. Hoobler personally worked for 9 1/2 years.

We will try to service all prior customers as well as future customers.

We will handle a complete line of pumps, motors, flood and sprinkler systems, and also we are now the franchise dealer for the one and only VALLEY AUTOMATIC PIVOT SELF-PROPELLED IRRIGATION SYSTEM which they have in all three categories: Water Propelled, Hydraulic Propelled, and Electric Propelled.

EVERETT HOOBLER, Manager
Hardware, Implement, Irrigation Departments

Jan. 28 - Chemical Meeting

At 7:30 p.m. - Last Chance to Book at Low Prices.

Jan. 29 - John Deere Day

John Deere Farming Frontiers '71 starting at 7:00 p.m. to be held in our new shop. Drawing for new 21-in. mower or chain saw. Refreshments served after meeting.

Jan. 30 - A Big Hoe-down

FREE DANCE in our new shop at 8:30 p.m.

MUSIC BY THE SIERRAS

Come early and meet your friends!

IRRIGATION SMOKER

FEB. 10, 7:00 p.m. in our new building
HEAR MORE ABOUT THE 'VALLEY' SELF PROPELLED PIVOT



**REGISTER
FOR A FREE
CHAR - BROIL
BARBEQUE GRILL
ROD AND REEL
And Many Other
PRIZES**

FREE COFFEE

Furnished All Week By

Emery J. Riffel
732 Elling Drive
Manhattan, Kansas



**ALL SPORTING GOODS
25% OFF**

TIRE and BATTERY WEEK

SPECIAL TREAD TIRES

7.75-8.55x14 - 7.75-8.15-8.45x15
Nylon - White and Blackwall.

priced from \$13.89 to \$16.29
(Plus tax)

MUD and SNOW TIRES

6.85-7.35-7.75-8.15x15

priced from \$14.95 to \$17.75
(Plus tax)

TRACTOR TIRES

11.2x28; 13.6x38; 18.4x38; 18.4x34

priced from \$49.73 to \$159.71
(Plus tax)

Close out on Wet Batteries

WHOLESALE PRICES
from \$12.95 to \$22.50

You Have To See These To Realize The Bargains
Come On In!

CHEMICAL DEPARTMENT

Close-Out - Miscellaneous Items

WEED KILLERS-

ATRA-LOX, lb. 1.25
CLOBBER, gal. 9.00
LORAX, lb. 1.50
BUTYRAC, gal. 11.00

SEED TREATMENT - DELSON

DRINOX, can 75¢
COPPER CAUB, lb. 30¢
MOLYBDENUM 65¢

INSECT-

SYSTEMIC GRANULES, lb. 1.25
THIMET LIQUID, gal. 14.00
ROTEZONE, lb. 30¢

2 lbs.

RAT KILLER Prolin with Knife 1.75

Many other items with low prices until Feb. 1.

**ALL HOUSEWARE
20% OFF**

**STEEL GOODS
15% OFF**

The Farmers Union Co-op Business Association

LEO RONSSE, Manager

ST. MARYS

OUR DAILY BREAD

— by G&G Area Cooks

Mrs. Leonard McCord, Of Nebraska, Is Prize Winner

The winner is Mrs. Leonard McCord, R 2, Fairbury, Nebr., who writes, "my husband and I really enjoy G&G. We always have to stop and skim through the pages as soon as it arrives until we have time to thoroughly read G&G."

CRUMB PIE

("This is a very simple no-crust pie. The pie can be made several days ahead of time and refrigerated until you are ready to top with whipped cream.")

- 3 egg whites
- 1/2 teaspoon baking powder
- 1 cup sugar
- 11 graham cracker squares, crumbed
- 1/2 cup chopped nuts

Beat egg whites until frothy, beat in sugar and baking powder until stiff. Add graham cracker crumbs and nuts. Pour into pie pan and bake at 350 degrees for 30 minutes. Cool and top with good thickness of whipped cream or Dream Whip. Refrigerate for several hours before serving.

+

Mrs. Don Lichtenhan, 440 West Pine, Junction City: "Here is a real good molasses cookie recipe I would like to share with the 'Daily Bread' readers of Grass & Grain, as I really enjoy using their recipes."

MOTHER'S MOLASSES COOKIES

- 2 1/2 cups white sugar
- 1 cup shortening
- Put this in bowl and add one egg at a time and beat well after each egg until 4 eggs have been added. Then add 1 cup sour cream and 1 large cup of molasses. Sift together 6 cups flour, 1 teaspoon soda (heaping), 1/2 teaspoon salt, 1/2 teaspoon cinnamon, 1/2 teaspoon ginger and 1/4

teaspoon allspice. Add flour, soda, and spices to first mixture and add more flour if necessary as these should be rolled out on the table and cut with cookie cutter. Put a chocolate chip or raisin in the center of each cookie before baking. Also sprinkle each cookie with white sugar before baking as it makes them taste so much better.

+

Mrs. Elsie Gabrielson, Onaga, sent the following recipe:

COOK RANCH SPECIAL

- 1 tablespoon fat or shortening
- 1 pound ground beef (fine grind)
- 1 medium onion, chopped

- 1/4 cup catsup (hot)
- 2 teaspoons tabasco sauce
- 1 handful brown sugar
- 1 tablespoon chili powder
- Salt and pepper
- 1 can cream of mushroom soup
- 1 can tomato soup
- Brown onions and meat in melted shortening. Add seasonings. Let simmer slowly for 15 minutes. Add soups. Serve over hot spaghetti or rice. For variations add chili beans and short macaroni or Lasagna dumplings to meat sauce and serve in skillet. Serve with large tossed salad, hot bread and fruit compote.

+

Mrs. Anna Albright, 817 East Main, Council Grove: "My son takes the Grass & Grain paper then he passes it on to me. I enjoy reading the paper and enjoy the recipes."

ICE CREAM SALAD

- 1/2 cup brown sugar
- 1/2 gallon ice cream, more if you like
- 1/2 cup oatmeal, quick cook
- 2 cups flour
- 1 cup chopped nuts
- 2 cans caramel
- 2 sticks oleo or butter

Mix oleo, sugar, oatmeal, flour and nuts. Pat into a cookie sheet and bake 15 minutes at 325 degrees. When done crumble all up and put half of the crumbs on bottom of pan, then pour 1 can of caramel over crumbs, then take the 1/2 gallon of ice cream and spread over the crumbs and caramel mixture. Add the other can of caramel; now sprinkle the rest of the crumbs over the mixture then put in the freezer and freeze. "This is very good."

+

This recipe is from Arlen R. Fink, R 1, Smolan:

PINEAPPLE COOKIES

- 1/2 cup shortening
- 1/2 cup brown sugar
- 1/2 cup white sugar
- 1/2 cup drained crushed pineapple
- 1/2 cup broken nuts
- 1 egg, well beaten
- 1/4 teaspoon salt
- 1/4 teaspoon baking soda
- 1 teaspoon baking powder
- 1 teaspoon vanilla flavoring
- 2 cups flour

Cream shortening with sugar. Add egg, pineapple and flavoring. Beat thoroughly. Sift flour, measure and sift with baking soda, baking powder and salt. Add nuts to flour mixture. Add dry ingredients to creamed shortening. Mix thoroughly. Drop by teaspoons onto well oiled baking sheet. Bake in hot oven (425 degrees) for ten minutes.

+

The next recipe is from Mrs. Joan Jackson, R 1, Bushong:

PEANUT BUTTER COOKIES

- One-third cup oleo
- 1/2 cup peanut butter
- 1 cup sugar
- 1/4 cup packed brown sugar
- 2 eggs
- 1 cup flour
- 1 teaspoon baking powder
- 1/4 teaspoon salt
- 1 6-ounce package chocolate chips
- 1/2 teaspoon vanilla

Beat butter and peanut butter together. Gradually add sugar and brown sugar, creaming well. Add eggs, beat well. Add flour, baking powder and salt. Mix well. Add chocolate chips and vanilla. Bake in greased 9-inch pan 30-35 minutes at 350 degrees. Cool and cut.

+

A casserole recipe was received from Mrs. Sam Bergsten, Delphos:

SUPER CASSEROLE

- 1 1/2 pounds hamburger
- 1 10-ounce can cream of chicken soup
- 1 soup can water
- 2 tablespoons Worcestershire sauce
- One third cup uncooked rice
- 1/2 teaspoon salt
- Pepper to taste
- 1 1/2 ounces chow mein noodles

Saute hamburger until it loses its color. Mix soup, water, Worcestershire sauce, rice, salt and pepper with hamburger in a 2-quart casserole. Bake uncovered at 350 degrees for 50 minutes. Sprinkle with the 1 1/2 ounces chow mein noodles and bake for ten minutes. Remove from oven and let set for ten

minutes before serving.

+

Mrs. J. W. Steiner, R 3, Salina: "The legend as I heard it: A came in the house as his wife baking these cookies. They so good and tasted so delicious he exclaimed, 'Oh, God Love So that was the name they known by from then on.'"

GOD LOVE 'EM COOKIES

- 2 cups cut-up dates
- Add 1 teaspoon baking soda
- tablespoons hot water. Pour over dates and let cook a little together:

- 1 1/2 cups sugar
- 1 cup butter (can use margarine)

Add:

- 2 eggs
- Then add the dates and 2 1/4 flour, 1 cup coconut, 1 cup nuts up. Drop by teaspoon onto sheet. Bake in moderate oven, 375 degrees until lightly browned.

MATTRESS & BOX SPRINGS

Specials Every Day
New Low Prices
Buy Direct

Also Complete Rebuilding Service

Manhattan

Mattress Co.

414 S. 4th PR 8-530

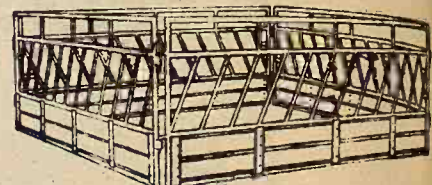

Stroberg Slant Bar Feeder Panels

Can be used as trench silo feeders, fence line feeders, gates, portable corrals, catch pens, or rectangular, square or octagonal feeders. Assembles or disassembles in minutes. Simple instant lock joints. Rugged construction.

Stroberg Equipment Co. Hutchinson, Kansas

603 Urban Drive (off West 5th)
Phone Area Code 316 MO 2-7650
Res. 4901 N. Monroe Phone MO 2-4800

I didn't know how pleasant and convenient banking could be until I opened an account at the Central National Bank

Junction City, Kansas

MEMBER FEDERAL DEPOSIT INSURANCE CORPORATION

Lasso 40% Hog Supplement tips the scales in your favor.

That's a fact. Lasso 40% Hog Supplement has been thoroughly tested and profit-proven at market. It's the one carefully-balanced feed that you can bank on for faster growth and more efficient gains. That's because, in making Lasso 40% Hog Supplement, nothing is left to chance. You know you're getting exactly the right proportions of Vitamins A, D and E to pack on the pounds and to make the best use of your corn and milo. You know it contains eight high-powered growth factors. You know it's formulated from nature's richest source of protein: highly digestible and palatable Sunflower Brand Soybean

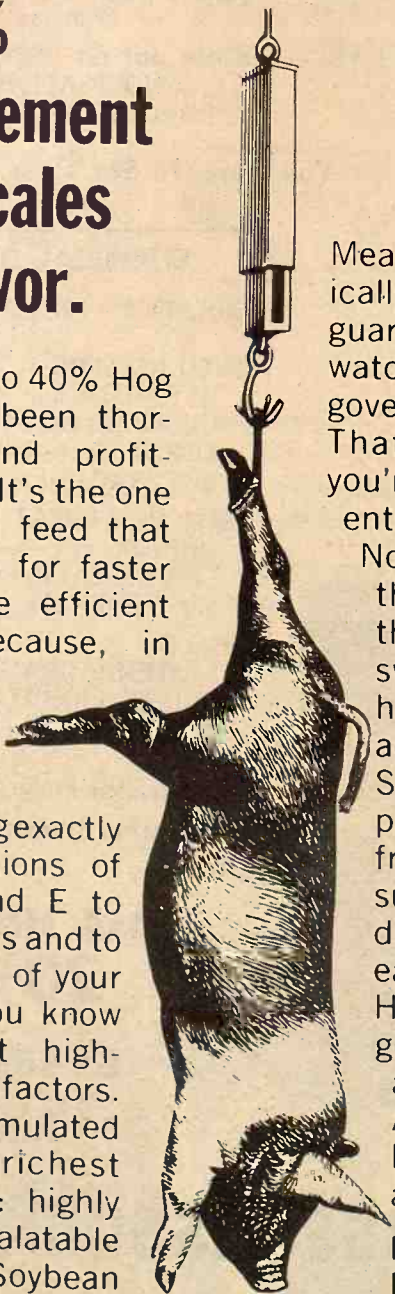

Meal. You can see it scientifically mixed in quantities that guarantee freshness. You can watch as it's weighed on government-inspected scales. That way, you can be sure you're getting the right ingredients in the right amounts.

No more. No less. To protect the health of your herd through periods of common swine diseases, you can have the correct antibiotics added to Lasso 40% Hog Supplement. Get the impressive gains that come from feeding this superior supplement. Follow the directions furnished with each sack of Lasso 40% Hog Supplement and you'll get to market 15 to 20 days ahead of the herd. And with healthier, heavier hogs. That's a fact.



KANSAS SOYA PRODUCTS CO., INC.
Phone DI 2-7270; Emporia, Kansas

HOME SAVINGS & LOAN PAYS

6%

Yes, you could earn a big 6% interest on your dollars starting today at Home Savings and Loan in Manhattan! Think about it... 6% on special housing certificates of \$5000 or more for 24 months, put your dollars to work for you now and earn the highest interest rate allowed by law! Compounded daily... paid quarterly. Here's a bonus feature plus the higher interest earnings — all special housing certificates are automatically renewable so your dollars never stop earning daily interest for you!

ALL ACCOUNTS INSURED UP TO \$20,000.00 BY F.S.L.I.C.



107 NORTH FOURTH STREET / MANHATTAN / PHONE 776-9712

Creamy Curried Beef Recipe Easy To Prepare



The secret of this recipe for Curried beef is the salad dressing it calls for. Choose the dressing that contains one-third less oil than most dressings which gives it a light and tasty taste, and produces a smoother and creamier texture. Use for salads and sandwiches, but don't overlook its merits in easy cookery as is done here for Curried beef.

CURRIED BEEF

2 tablespoons corn oil
1/2 pound beef round, cut into 1 1/2-inch cubes
1 cup hot water

1 cup milk
1/2 cup salad dressing
1/2 teaspoon curry powder
1/4 teaspoon ginger
Hot cooked rice

Heat corn oil in skillet. Add meat. Brown on all sides over medium heat, turning as needed. Add hot water. Cover and simmer about one hour and 15 minutes, or until meat is tender. Drain meat. Gradually stir milk into blended salad dressing in medium saucepan. Add curry powder, ginger and meat. Stir over low heat until heated. Serve with rice. Makes four to six servings.

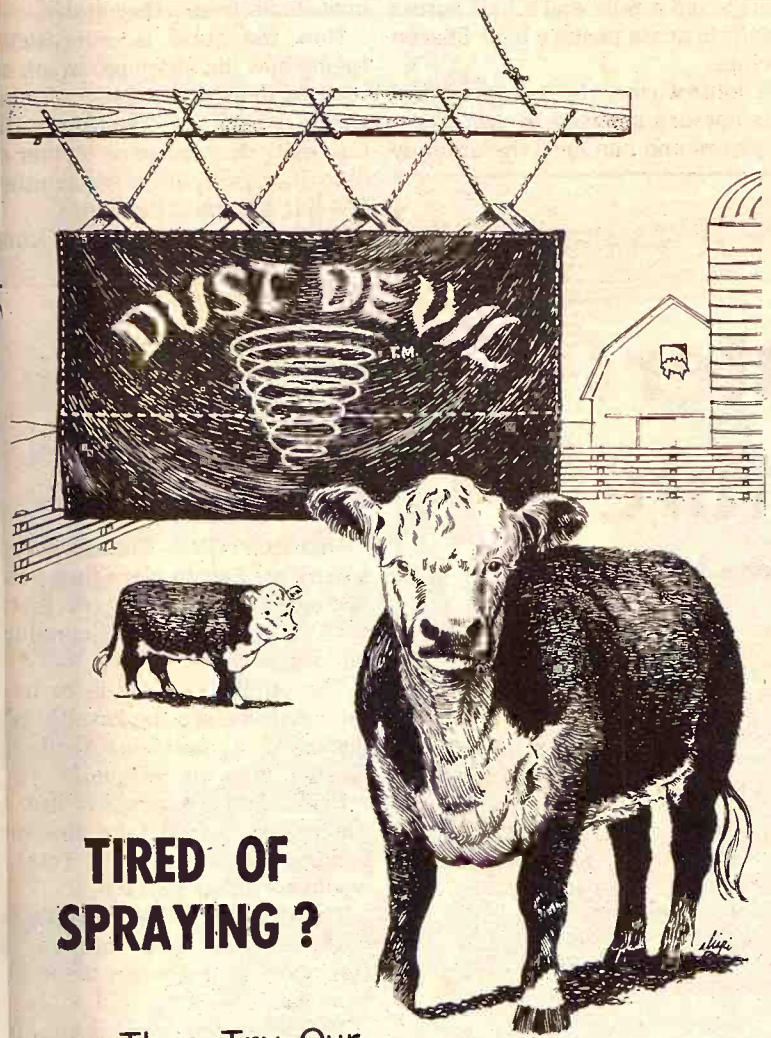

**TIRED OF
SPRAYING?**

Then Try Our

NO LABOR DUSTING PROGRAM

DUST DEVIL (REFILLABLE) & RL2 DUST CARTRIDGES

Winter • Lice Control
Summer • Fly Control

**FOR BEEF
AND DAIRY CATTLE**

SEE YOUR NEAREST FARM SUPPLY DEALER
OR WRITE US FOR HIS ADDRESS

ALLEY-JOHNSON CO.
Box 5666 Stockyards Station
Kansas City, Missouri 64102

Basement Cedar Closet Can Also Serve As Divider

A cedar closet, useful in itself, can also serve as a divider between the laundry and recreation room in the basement.

It's common knowledge that having a closet lined with aromatic red cedar is a good thing. It's a moth-safe place for woollens and other storage and its aroma is delightful to humans as well as a deterrent to moths and their larvae.

A basement room divider closet can be ordinary size or it may be constructed to provide double storage with doors on two sides. It depends on the size of the family and the basement.

In either case, it's fun to build. Begin by making a "foundation" of 2x4 lumber nailed together on edge to form the perimeter. Anchor the base to the concrete. To the foundation nail, in order, floor, sides, back side and ceiling — 3/4-inch exterior plywood.

To support low cost hollow core doors, install a 2x4 at each side of the closet front. Line the closet with aromatic red cedar, applying pieces in random lengths, horizontally, for a pleasing effect.

It's a good idea to cover ceiling and floor with the moth repellent, fragrant wood. Also, before hanging doors, cover them with red cedar,

using nails or a cartridge type adhesive, since the surface of a hollow core door is very thin. The rule is: The more cedar, the better the protection.

Finally, add a cedar shelf and the clothes rod centered between doors and back. Add magnetic catches to keep doors closed. Insure an airtight closet by installing stripping around doors. Also, finish the doors and closet interior, but avoid finishing the cedar, as this would seal in the pleasant odor.

Store Brown Sugar In Plastic Bag

If you buy brown sugar in the box and are often annoyed by having it harden before being used up, here's what to do:

Remove the sugar from the box and place it in a plastic bag before storing it in your cabinet.

Tasty Topping

Whip equal parts of honey and peanut butter and use as a topping for toast, waffles, hot rolls or muffins.

Bonus Contest Winner Extends Her Thanks

Mrs. Bobby Dean Campbell, Delphos, winner of the Tenth Annual Bonus Recipe Contest, wrote a note of thanks:

"I just have to take the time and thank you for the beautiful griddle I got as a prize.

"We love it very much and use it every day.

"Also thank you for the four extra G&Gs you sent me with our pictures in it. We sent three of them to Germany.

"Hope that all like the recipe and have as many compliments with it as I have had over the years."

Screen Keeps Objects Out Of Registers

To avoid having toys and small objects drop through furnace registers in the floor, attach a piece of window screen to the underside of the grating.



WE CAN FIT YOU

Justin • Acme • Texas
Nocona and Tony Lama

On US 24 — 2 Blocks East
of Cloverleaf on US 24
TOPEKA, KANS.

All the comforts of home

Wood Shavings



for farrowing
houses • Kennels
chicken houses

PACKED IN APP. 70 LB.
POLYETHYLENE BAGS

FOR SALE BY:

NELSON MANHATTAN HATCHERY

East US 24

Phone 778-3412

Manhattan, Kans.

How to buy your first pickup like it was your second.

People usually approach their first pickup with the thought that they're buying a car with a box in the back.

After a while, they think of it in different terms.

They discover that passenger-car engines aren't truck engines. And that passenger-car suspensions were never made for 4,000-pound loads.

So the second time they buy a truck, they know better. And choose a pickup for all the right reasons... and wind up with what they should have had all along. A truck.

That's all well and good—if you can stand the \$3,500 lesson.

Most people can't. But they do it anyway.

They need information. To get second-truck wise before they buy their first truck.

That's just the kind of information we've got.

It begins with our 1971 INTERNATIONAL models.

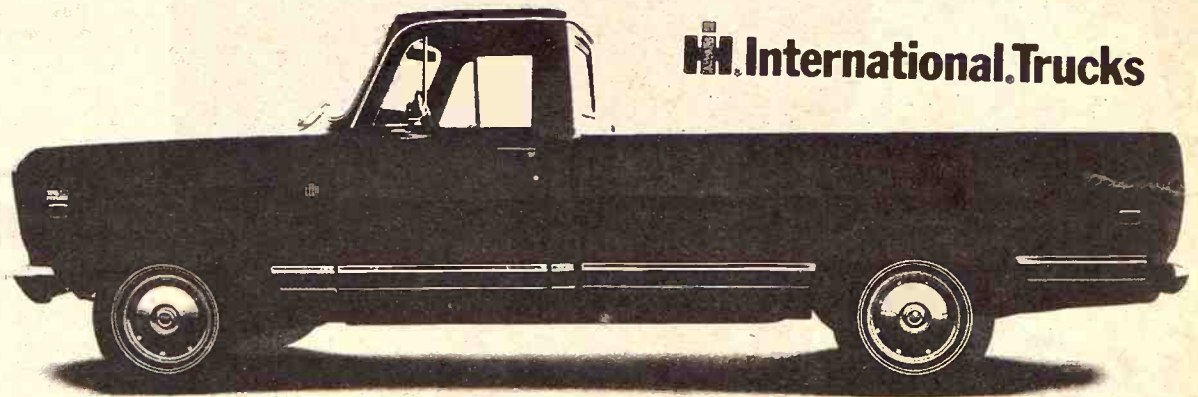

International Trucks

AUTHORIZED IH TRUCK SALES & SERVICE

**MANHATTAN TRUCK
SALES & SERVICE**

314 N. 3rd 913 776-9449
Manhattan, Kans.

**BUCHMAN
FARM SUPPLY**

IH Trucks • A-C Machinery
Phone 913 229-6619
Alta Vista, Kans.

Here Are Ways To Make The Most Of Chicken

Chicken breasts and chicken thighs are in particularly fine supply in your market. These meats are noted for a high yield of meat to the pound. With chicken breasts two whole breasts will serve four and that means you will get more for your food dollars. Now is the time to get out your recipes that feature delicious chicken white meat. You can broil this tender chicken with a sprinkling of herbs or bake it with a dusting of bread crumbs and Parmesan cheese or use your own favorite way of dealing with this fine meat. Chicken is known for its high quality protein and it's a thrifty source of this important nutrient.

If your family dotes on dark meat, the good supplies of chicken thighs at market are definitely for you.

Chicken thighs have plenty of meat to the bone. In fact, a pound of chicken thighs makes three servings, so you can see they are a great deal of meat for the money. An interesting way to fix chicken thighs is to bone them and then to pound them to make dark meat chicken cutlets. These are delicious sauteed gently to juicy succulence. Serve them with rice to catch the good natural sauce that results from this kind of cookery.

And here's how to bone those meaty chicken thighs. Cut along the thinner side of the thigh to the bone, slashing the thigh the length of the bone. Holding one end of the bone, scrape the meat away until the bone is free. Cut off the rounded piece of cartilage.

Corner Study Will Win Family Approval

A corner study and desk unit would be an addition that any member of the family would appreciate. Some designs include a cabinet with cupboards for files and miscellany as well as shelves with space for a typewriter, radio, books and magazines. If the head of the household is a do-it-yourselfer, this would be a worthwhile project.

After Church Brunch

Let a help-yourself brunch become an after church tradition. Keep sausages and bacon hot in an automatic frying pan. Coffee cake, orange juice and a pot of hot coffee complete the menu.

COW POKES

By Ace Reid



"These ole cowboys don't know too much about work, but they shore as heck know how to play!"

If you knew what Case Agri King owners know... You'd do something about it!

The raves from Case tractor owners—well, sometimes they get a little overwhelming. You try to tell them "Power is Power". But then they remind you that Case power is something else. Lower engine rpm and bigger displacement—up to 451 turbo'd cubes in the 1170, 504 turbo'd in the 1470. There's always something left for the big overloads. You move faster!

But the Case owners have only started to rave. They tell you that, for the first time, someone really thought about the operator and the harmful effects of excessive tractor noise and vibration. The new Case Agri Kings are smoother by far, sound-cushioned, vibration-cushioned. A cab that's in a class by itself—with more operator protection. The days just don't take as much out of you when you're driving a Case '70.

Better stay away from those Case owners—or test driving a new Agri King. You could get sold on a new '70—fast!

Case will pay
\$300.00

to introduce you to the
comfort and protection
of a Case cab

Purchase your new '70 Agri King tractor this month and Case will apply a \$300 credit toward the purchase of a Case cab. It's our way of helping you discover a new world of comfort and protection—and the payoff in operator efficiency.

*The \$300 credit may be applied to other eligible options if you prefer. See your Case dealer for information. Limited time offer.

There's a CASE Dealer Near You

Jamestown
MEIS IMPLEMENT CO.

Marion
LONGHOFFER SUPPLY

Linn
KUHLMAN MOTOR CO.

Chapman
JONES & KNOPP WA 2-3241

Marysville
BRAUCHI BROTHERS

Centralia
McBRATNEY IMPL. CO.

Salina
VAHSOLTZ IMPL. CO.

Clay Center
PORTER EQUIPMENT CO.

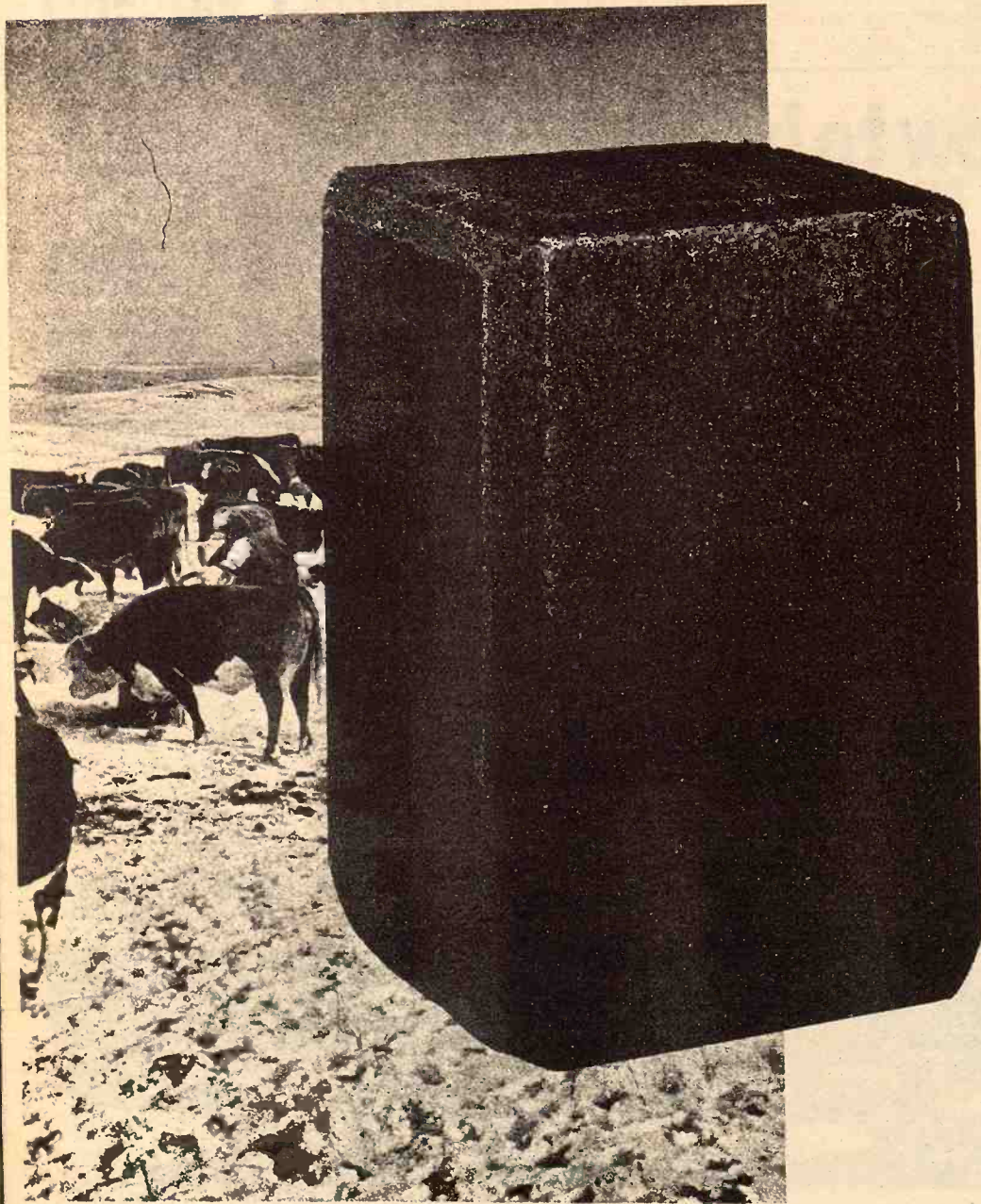

Winter Pasture

where roughage isn't enough!

For a successful calf crop your cattle need extra protein, vitamins, minerals and energy. Nutrients they just can't get from fall pasture or roughage alone.

Supplement with CO-OP Range Feeds. Proteins from 12% to 39%. Vitamin, mineral and energy levels to suit your particular needs. And they're easy to feed. CO-OP Protein Blocks feature built-in consumption controls to eliminate overfeeding and waste. Extra convenience means lower labor costs too.

Your CO-OP Feed "Pro" can answer all your questions about CO-OP Range Feeds. Talk to him about your fall range feeding program.

COOP Range Feeds

... essential to the fall ration.

Clay Center
Farmers Union Co-op
Clay Center-Bala
Miltonvale-Leonardville

Manhattan
Farmers Cooperative Assn.
Manhattan-Alta Vista
Westmoreland-Onaga

Carlton
Farm Co-op Assn.
Carlton
949-2221

Greenleaf
Farmers Co-op Elevator Assn.
Greenleaf-Linn
Washington

St. Marys
Farmers Union Co-op
Business Assn.

Lindsborg
Farmers Union Elevator Co.
Lindsborg-Falun
Bridgeport

Miss Chance To Trap Antelope And Stock In Flint Hills

Kansas' efforts to transplant antelope within the state may have failed.

Bill Hlavachick of Hays, antelope project leader for the Kansas Forestry, Fish and Game Commission, held little hope an attempt would be repeated.

The commission hoped to trap a herd of antelope in a nylon-mesh net borrowed from Colorado and truck the pronghorns to the Flint Hills region near Strong City.

With the help of about 14 men, three or four vehicles and a rented airplane, a herd of about 30 animals was moved a mile and a half across a buffalo grass pasture near Sharon Springs.

Wildlife workers have learned that antelope are spooked by low-flying airplanes and can herd the animals

just about anyplace.

"Everything went good got right up to the trap," Hlavachick said. "I think the plane got it crossed up. They thought we were in the trap and backed out."

The antelope, seeing that harassment had left, scattered four winds.

The antelope in Wallace were the first in the state's program to build an herd started with 75 imported area in 1964.

Since then there have been trapping and translocation operations from other states.

Now the state is interested in seeing how the antelope, which roamed the state in great numbers, would adapt to the Flint Hills. Currently they range no farther than Barber County, discontinue few left around Ellsworth.

The latest count indicated there has about 400 antelope.

Herington Considers A Hospital

HERINGTON — Citizens here learn Feb. 1 about plans for a new bed city hospital. An 8 p.m. meeting will be held at the city building.

The public meeting is to discuss the voters before the hospital discusses a possible April election with city officials.

Preliminary estimates of the project would take \$800,000 general obligation bonds. The would be about \$800,000.

The present 39-bed hospital wooden structure moved here in 1949 when the base was closed.

There has been remodeling recently-completed 2-year study recommends a new building with improved



Everything For The
And The Rider
Largest Stock Of
In Mid-Kansas

1810 North Buckeye
ABILENE, KANSAS
Open Daily 9 a.m. to 8 p.m.
Sundays 1 p.m. to 5 p.m.

Many Scho

A survey of high schools indicates Kansas relaxing their dress code. High schools in Manhattan, Topeka, and El Dorado report are "nil" for all practical purposes. Flexible dress codes are in effect in Dodge City and Hutchinson. "We depend on the parents to decide what is appropriate," said Topeka High School Principal D. Jennings. Jennings said teachers in Topeka are to class.

David McElhiney, secondary education director, said, "Wichita school requires only that shoes, for health reasons, conform to the decisions across the North High School. The we records are on the student," he said.

East High Principal Kirby said "We leave discretion of the individual school officials. Anything that is not permitted," said High School Principal Rezac. He said the experienced fewer discipline after doing away with the Independence High guidelines and no for according to Principa

At El Dorado High code exists, but

when y

HOM

CHA

Get Action

when y

HOM

CHA

when y

HOM

CHA

when y

HOM

CHA

when y

HOM

CHA

when y

HOM

CHA

when y

HOM

CHA

when y

HOM

CHA

Many Schools Dropping Dress Codes — An Long As They Wear Shoes

A survey of high school officials indicates Kansas schools are relaxing their dress standards. High schools in Wichita, Manhattan, Topeka, Independence and El Dorado reported dress codes are "nil" for all practical purposes. Flexible dress codes exist at Great Bend, Hays, Dodge City, Garden City and Hutchinson.

"We depend on the students and the parents to decide what is appropriate," said Topeka Highland Park High School Principal Robert Jennings. Jennings said some teachers in Topeka wear pant suits in class.

David McElhiney, director of secondary education in Wichita, said, "Wichita does not have a dress code." Wichita school board policy requires only that students wear shoes, for health reasons.

"We conform to court case decisions across the nation," said North High School Principal John Asper. "The weight of court cases are on the side of the student," he said.

East High Principal Vernon O. Kirby said "We leave it up to the discretion of the individual rather than school officials."

"Anything that is a health hazard is not permitted," said Manhattan High School Principal James L. Szac. He said the school experienced fewer discipline problems after doing away with dress codes.

Independence High School has few guidelines and no formal dress code according to Principal Bill Scofield. El Dorado High School no dress code exists, but students take

recommendations from the student council. Principal Robert H. McCollum said, "The only thing students are not permitted to wear is shorts."

Hutchinson High School Principal Clayton Powers said dress codes are more lenient now than in the past. He said boys are occasionally sent to get haircuts and must be clean shaven. Girls may wear slacks.

Great Bend Vice Principal Cecil Dryer said girls are required to wear skirts no more than six inches above the knee or they may wear slacks. Boys may wear sideburns to the bottom of the earlobes and hair must be cut two inches above the collar and kept off the eyebrows. Shirts must be buttoned within one button of the collar and shirt tails must be tucked in.

Hays Principal Jack D. Roberts said a dress code set down by the student council requires that hair be cut above the shirt collar.

Students at Dodge City High School are expected to be clean shaven and neatly dressed, "but nothing else," according to Principal Laurence Stanton.

At Garden City, the dress code has been revised to accommodate hair length. Hair must be off the collar in back and above the eyes and ears. Girls may wear slacks or pant suits.

In Valley Center recently, 12 students were sent home to get haircuts and trim sideburns after they rebelled against a dress code adopted by the district school board Dec. 17.

By the weekend all but one had conformed to the dress code. Supt.

Odes Sapp said no complaints had been heard from parents.

The code requires that boys keep hair off the collar and sideburns above the lower part of the earlobe. Girls are required to wear dresses, skirts, slacks, or pants suits. Skirts must be no shorter than mid-thigh. Sapp said the temporary dress code will remain in effect until a new one is worked out through the school board.

Beet Growers See Higher Sugar Prices

Sugar beet grower associations and the Great Western Sugar Co., Denver-based subsidiary of Great Western United Corp., have announced agreement on terms of the 1971 sugar beet purchase contract.

Prospects for the highest per ton returns in history in Colorado,

Kansas, Montana, Nebraska and Wyoming were discussed at negotiating meetings held in Denver.

Richard W. Blake, Greeley, Colo., executive vice-president of the National Sugarbeet Growers federation, and Robert R. Owen, Great Western Sugar president, talked of a strong possibility that total cash returns to growers for the 1971 crop "could exceed \$18.50 a ton of beets of long-term average sugar content. The prediction is based on current sugar prices and recent market trends."

Blake, principal spokesman for growers, said the outlook was good for an increase of more than \$1.50 per ton of beets, basing his expectations upon a return to normal sugar content and continuance through Sept. 30, 1972, of annual sugar price improvement which has occurred since 1965.

Beets in 1968 were above-average in quality but sugar content in the last 2 years was depressed by poor weather conditions.

Grass & Grain
January 26, 1971

7

New beet seed varieties which have shown "the potential for substantial increases of sugar production per acre" during testing in the 5-state area, will be available for about 25 per cent of the 1971 acreage, Owen said.

The new seeds, called Mono-Hy, were developed by Great Western plant breeders.

At least one variety of the newly approved seeds will be available in each district of the 5-state area.

Owen also said the Great Western agricultural staff is starting an all-out campaign to seek improvement in sugar content of beets.

Company fieldmen will stress to growers the importance of reaching optimum levels of available nitrogen in the soil.

"Too much nitrogen has been proven to have a depressing effect on sugar content," Owen said.

WESTLOOP SHOPPING CENTER

MANHATTAN

PRIZES

Convenient off US24 Cutoff, K18, Anderson Avenue, & Claflin Road, and old US24 from Keats and Riley.

TO BE GIVEN AWAY . . . SAT., JAN. 31st

Every store and service participating — Stop in any location in West Loop and fill out entry blanks. Enter as often as you like. No purchase necessary and you need not be present to win.

HERE IS WHAT WE ARE GIVING AWAY

1. BATH SHOP: \$10.00 Gift Certificate
2. BENEFICIAL FINANCE: Ladies Timex Wrist Watch
3. CASA TLALOC: Mexican Copper Fondue Set
4. CINDRELLA DRY CLEAN: \$10.00 Dry Cleaning Certificate (No Limit)
5. DILLONS: \$10.00 Coupon Book, Use in Any Dillons Store.
6. GRAY'S MOBILE STATION: Complete Wheel Balance & Lubrication
7. KANSAS STATE BANK: Free Checking Account For One Year
8. KANSAS STATE TRAVEL: Free Air Ticket To Kansas City, Mo. On Frontier Airlines
9. KINGS FOOD HOST: \$10.00 Coupon Book For Any Purchase on Menu
10. LUCILLE'S: Ladies Wash & Wear Slacks by Koret
11. MR. STEAK: Free 4 Frontier Steak Dinners
12. NORTON'S DRUGS: Gourmet Chefware 4-Piece Porcelain Enamel Cookware Set
13. PEOPLE'S SAVINGS & LOAN: G.E. Electric Alarm Clock
14. PIZZA HUT: 12 Free Large Pizzas
15. STEVENSON'S CLOTHING CO.: Men's Cardigan McGreggor Sweater
16. TEMPO: Toastmaster 4-Slice Toaster
17. T.G.&Y.: Men's Timex 21 Jewels Wristwatch

Enter Now Through January 31st

WATCH GRASS & GRAIN FOR NEW PRIZES AND WINNER IN FEBRUARY AND MARCH

Get a Quality Action Jacket FREE

when you buy a new HOMELITE® CHAIN SAW



Here's an amazing offer: buy a Homelite E-Z chain saw—the lightest Homelite ever built—or any other new Homelite chain saw and we'll give you a top-quality, 100% Nylon jacket absolutely free!

You'll wear this good-looking jacket for all outdoor activities—especially when you use your new Homelite chain saw these chilly days.

So hurry on in. Offer is good only while the supply lasts.

BAYS MOTOR CO.
Wagon, Kansas

TODD TRACTOR COMPANY
Seneca, Kansas

COLEMAN IMPLEMENT
Bonner Springs, Kansas

RYAN IMPLEMENT
Burlington, Kansas

HENDRICKS HARDWARE
Lima, Kansas

A. A. ZOELLER
Wamego, Kansas



COUNCIL GROVE PRODUCTION CREDIT ASSOCIATION STATEMENT OF CONDITION

December 31, 1970

ASSETS		LIABILITIES	
Loans (Net)	\$4,711,981.11	Notes Payable - FICB	\$4,709,164.20
Cash	35,537.79	Accrued Interest Payable	163,581.51
Bonds	249,702.98	Other Liabilities	4,294.45
Investment in FICB	214,018.15	TOTAL LIABILITIES	\$4,877,040.16
Interest Receivable	334,457.24	NET WORTH	
Office Building	24,083.68	Class A Stock	\$ 28,895.00
Furniture and Equipment	1,613.87	Class B Stock	370,960.00
Other Assets	5,948.26	Surplus	300,447.92
TOTAL ASSETS	\$5,577,343.08	TOTAL NET WORTH	\$ 700,302.92
		TOTAL LIABILITIES & NET WORTH	
		\$5,577,343.08	



OFFICERS, DIRECTORS AND PERSONNEL

K. L. Boyer, Chairman
James Peters, Vice-Chairman
Charles E. Graham, President
Charles W. Alspaw, Vice-Pres.
Freda M. Brockelman, Acct.

Philip A. Blender, Director
Frank A. Davis, Jr., Director
K. C. Hassler, Director
Wm. H. Ward, Fieldman
Lynda E. Poston, Steno-Clerk

Rescind Rule That Would Have Plowed Up Idle Land

Kansas farmers have been relieved of the necessity for plowing up some 300,000 acres of land formerly in "conservation reserve" or "permanent grassland" — so called "soil bank" land — this year.

U.S. Department of Agriculture told Agriculture Stabilization Conservation Service officials at the Southwest Area conference in Phoenix, Ariz., regulations in the 1970 Agriculture Act will not be applied in 1971.

A rule — part of the 1965 Act never applied — was included in the 1970 legislation. The rule made it necessary for farmers having land

in one of the categories mentioned to take a crop off the land at least one of every three years to retain it as productive land in a diverted status.

At the end of December 1969, the last effective year, Kansas farmers had 245,000 acres in the conservation reserve, and 57,000 acres in permanent grassland.

A department spokesman said that since most farmers had planned their 1971 crops on the basis of former law experiences, the ruling will not be placed into effect for 1971. No mention of future years was made.

In 1960, the height of soil bank

days, there were 1,445,000 acres of Kansas land in the Conservation Reserve program. By 1967, the amount had dwindled to 751,000 acres.

The grasslands part of the program coming from the Agricultural Conservation Program (ACP), had a top acreage of 60,000 acres in 1966.

Under the rule, if a farmer let the land stay in "soil bank" status more than three years without getting a productive crop, he lost acreage on the productive history of his land — called "base" acreage for his farm.

Applying the rule was a part of the Nixon Administration plan to shift emphasis of the farm program from payment for diversion to payment for production only. In this way farmers will be paid to "produce" rather than paid to "not produce," spokesmen said.

Survives 54 Days In Idaho Wilds

Lost for 54 days, Robert Bailey ate raw meat and buried himself in snow one night to keep from freezing in a high mountain wilderness.

He made it back, his deer-hunting companion didn't.

"God took real good care of me," Bailey said.

The 28-year-old hunter told from a hospital bed of trekking some 30

miles in 25 days across rugged mountain ranges covered with waist-deep snow.

The ordeal that began Nov. 27 ended when Bailey reached a guest ranch on Big Lost River, about 15 miles northeast of Sun Valley.

"Bailey was in extremely good condition for what he had been through," said Danny Danielson, a helicopter pilot who picked up the survivor at the ranch and flew him to Sun Valley.

Bailey's hunting partner, Joe Conquest, 34, of Jerome, Idaho, later was found dead where the two became stranded by a snowstorm in an area known as Copper Basin, about 30 miles east of the ranch.

"He was in the car," said Danielson. "It was right off the side of the road...only the roof was showing above the snow."

Bearded, frostbitten, but at times smiling, Bailey told this story:

"We got caught in a snow-storm the first night and decided to stay overnight. But the next morning the snow was too deep to get out."

Shortly after they were stranded, Bailey and Conquest shot a deer and survived on raw venison until the day after Christmas.

"Then I told Joe I was going for help. Joe's feet were frozen and so swollen that he couldn't get his boots back on. He had plenty of meat when I left him and I understand when they found him today they said he had done all the right things. He was all wrapped up in blankets, but he was frozen."

"We kept track of the days by making marks on the inside of the panel truck. We were perfectly aware when it was Christmas Eve and had saved heart, tongue and brains — real delicacies — for our Christmas dinner."

"Joe and I got along real well all the time we were together. We never argued, maybe partly because we didn't think we would get back."

Figures Show State School Enrollment Drop

Public school enrollment declined by 0.7 percent in Kansas this year, the National Education Association

8

Grass & Grain

January 26, 1971

announced.

In its annual statistical report, NEA said Kansas had 517,000 elementary and secondary school pupils in the 1969-70 school year and 513,738 this year, a drop of 3,262.

The number of classroom teachers dropped by 36, from 25,920 a year ago to 25,884, while their average salary went up from \$7260 to \$7310.

Cost of educating Kansas' school children went up 6.3 percent from \$688 per pupil to \$731.

Total expenditure on elementary and secondary education in Kansas was \$397 million last year and \$400 million this year.

Local government foots about 60 percent of this cost, state government about 32 percent and federal government 6 percent.

FARM & RANCH LOANS

It's the NET COST of a loan That Counts

R. STANLEY PARSONS, Mgr.

SEE ME AT

604 HUMBOLDT PR 6-6931

Res. Phone JE 9-8725

MANHATTAN

Open Mon. through Fri.

8 a.m. to 5 p.m. (closed 12-1)

Branch Offices: CLAY CENTER & JUNCTION CITY

Federal LAND BANK Assn. of MANHATTAN

Serving Clay, Geary, Pottawatomie & Riley Counties.



NURS-ETTE



THE ROUND-THE-CLOCK AUTOMATIC NURSE-COW

Raise Veal, Feeder Calves Herd Replacements

Complete Line Of Medicated Milk Replacers

CARROLL'S Specialized Feeds

Phone 913-229-6454 ALTA VISTA, KANSAS

or see:

Van Meter DAIRY SUPPLY GYPSUM, KANS.

Ready for 130 h.p. in your tractor?

This is the closest you'll get to a no-overhaul engine.

Why wait?

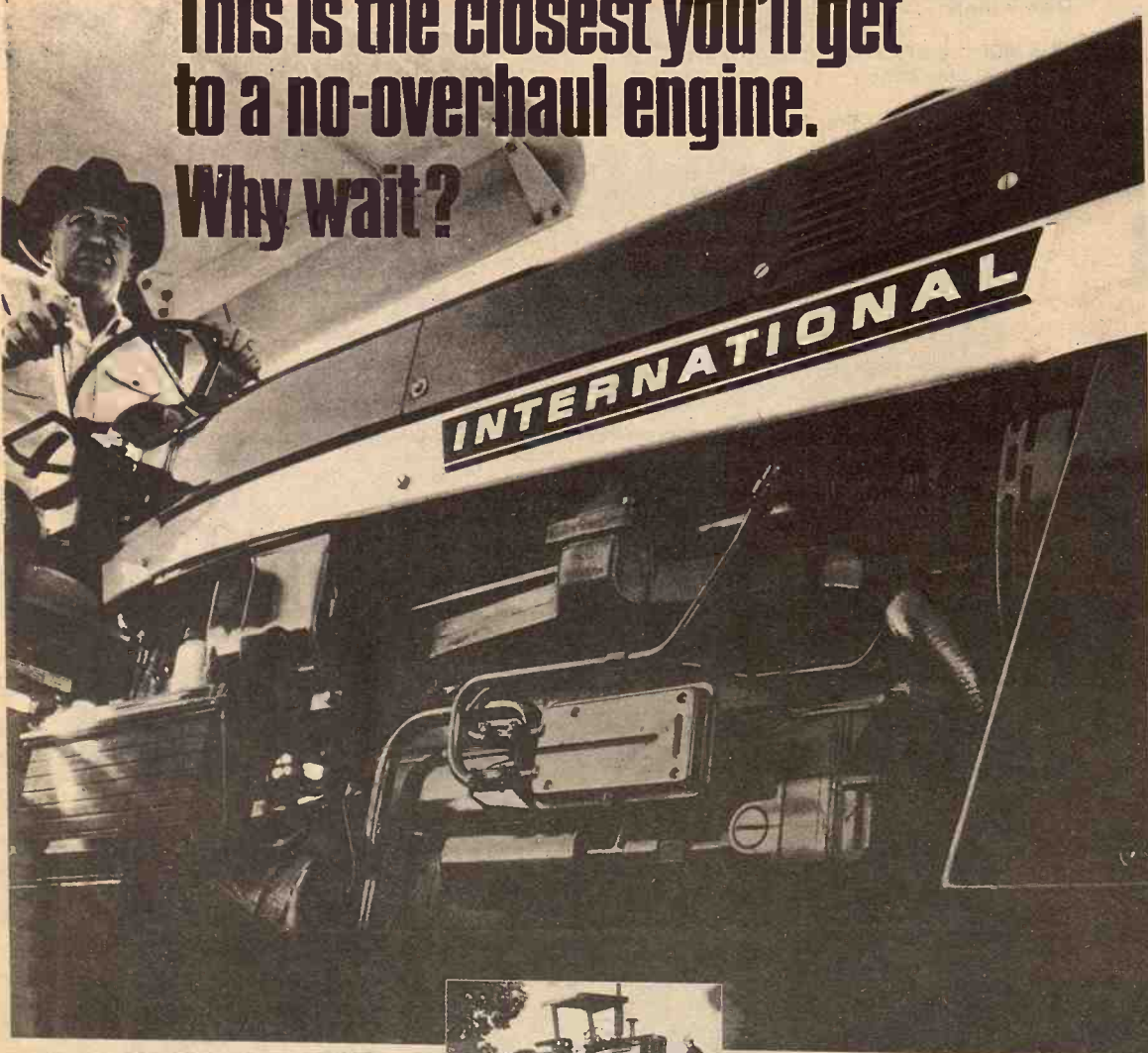

Our International® diesels are so durable and rugged that many dealers have yet to handle a complete overhaul on our 806. And we introduced it more than six years ago. Today, you get this same reliable engine—plus many refinements, of course—in our big 1456 Turbo.

It's the toughest heavy tillage tractor going because it was built for turbo from the start. You get a heavier, more reliable 131.80 hp* engine—not an ordinary



bored-out and blown engine. This one is a big performer with its bigger transmission components, bull gears, axles and huge cooling system. And plenty of speeds with

standard 8F-4R transmission . . . or optional 16-8 speed, power shift on-the-go Torque Amplifier.

Talk to your International Harvester Dealer now to buy, finance, rent or lease a 1456 Turbo. It's the closest thing to a no-overhaul turbo tractor engine.

COUNCIL GROVE Macha-Revere

MINNEAPOLIS Chapman Impl. Co.

LEONARDVILLE Kendall Garage

HERINGTON Pioneer Service & Sales

HANOVER Hanover Impl. Co.

MARYSVILLE Bruna Brothers

WASHINGTON Schumacher's, Inc.

BELLEVILLE Chapman's on US 81

JUNCTION CITY Mohn Impl. Co.

FALUN Daur Impl. Co.

FREE

Nylon Quilted Jacket with your qualifying purchases of



- Full cut pattern
- Ash Green
- Heavy-duty stitched and reinforced
- Double layer, fiberfill insulation

You can earn this jacket FREE with qualifying purchase of Gooch Super 40. See your Gooch Dealer for the higher powered grain balancer that shortens finishing time 5 days and more—save \$1.50 in feed costs per head.

WE HAVE THE JACKETS

CK Processing Company

East US 24 Phone 913 776-9269 MANHATTAN, KANSAS

Clay Center Dehydrating Phone 913 632-3401 CLAY CENTER, KS.

Hope For V To Control TGE In Hog

Hog producers should signs of a viral disease. The disease it tr gastroenteritis, or TG more frequently in la early spring and usu

Misc.

This equipment w Want to sell or t

1959 Great Lak stove, stool —

1958 2 1/2 ton Cl screw, 19' gra 348 engine

42' Omaha low-

IHC WD6 dese ing, new fron

NEW Portable Never used.

NEW 100 Hea automatic. I

Used Livestock Hog or cattle

Forage Chopp propane. Ru

David Bradley

Also Have

Clif

Route 1

Man

We had another at our sale last Thu with a barn full of stockmen and out making a very activ prices on all classes. If you have any getting ready to go call us if you want. If you have cattle to consign to this s let us know so we know they'll be he advertised fresh co stock auction.

STOCKER & FEE

- 1 wf str
- 11 wf str
- 3 wf str
- 6 wf str
- 6 wf str
- 3 wf str
- 3 wf hrn str
- 4 wf str
- 5 wf str
- 1 bwf str
- 25 mixed str
- 1 wf str
- 13 wf str
- 9 blk str
- 5 blk str
- 20 blk str
- 11 wf str
- 3 blk str
- 8 wf str
- 2 blk str
- 2 blk str
- 6 shrthr str
- 3 mixed str
- 1 bwf str
- 5 wf hfr
- 6 wf str
- 1 bwf str
- 1 wf hfr

For fine eati while you are in at the Sale Ba Monday through 7:00 a.m. to 4:00 p.m.

Grass & Grain January 26, 1971

Hope For Vaccine To Control TGE In Hogs

Hog producers should be alert for signs of a viral disease among their herds. The disease is transmissible by contact, or TGE. It occurs more frequently in late winter or early spring and usually affects

every pig in a herd. Dr. Homer Caley, Extension veterinarian at Kansas State University, explains that when TGE strikes, most pigs under 10 days old die while sows may go off feed, vomit, and get diarrhea. Sows seldom die from TGE, however. Hog producers looking for a successful treatment probably will not find one at the present time. "Treatment of TGE is discouraging and usually unsuccessful," says Caley. He

suggests supportive therapy with antibiotics and electrolytes — materials which restore the body's mineral balance. Pigs old enough to wean should be separated from the sows because sows don't milk well after having TGE. Surviving pigs are usually stunted and don't feed out well. "Because of the various means of spreading, TGE is difficult to prevent, too," says Caley.

The virus has been found in hogs as long as eight weeks after apparent recovery from clinical signs of the disease. It has also been isolated from the droppings of starlings 32 hours after they ate infective material.

Dogs and foxes have shed the virus for one and two weeks respectively after eating the virus. "It is apparent that good sanitation is necessary," says Caley. "It is also important to control bird, dog and fox traffic and avoid the introduction of new stock into a herd during farrowing."

During some outbreaks, owners have claimed some results by feeding sows that have not farrowed the internal organs from pigs which

died from TGE. "This practice needs to take place at least three weeks prior to farrowing," says Caley, adding that it could spread other diseases.

There may be a ray of hope on the horizon. The Extension veterinarian says a new vaccine approved in October of 1970 could be an asset to the swine industry.

In the trial program sows are vaccinated twice — usually six to three weeks before farrowing. The vaccine will be evaluated in October of this year.

Kansas May Have Best Auto Safety Record

Traffic fatalities in Kansas declined 18 percent in 1970 from 1969, Col. William Albott, superintendent of the Kansas Highway Patrol, says.

Albott said he thought the record would surpass any of the other 49 states. He said fatalities declined about 2 percent nationally.

Speaking to a division meeting of

Grass & Grain

9

January 26, 1971

highway patrolmen, Albott said North Dakota was closest to the Kansas record with a 16 percent decline. He did not have the exact figure on traffic fatalities at hand, he said, but there were 132 fewer deaths in Kansas than in 1969.

The superintendent said three factors were responsible for the improvement: An increase in road time by his 320-man patrol force, statewide holiday programs concentrating on roads where many accidents have occurred and a decline in time spent by patrolmen on other than patrol duties.

Albott said there were fewer radar citations issued but a high number was not necessarily indicative of good traffic control.

"Nothing beats drivers seeing patrolmen out on the road," Albott said. "It makes them think. It makes them alert."

SAVE ON MOTOR OIL

Automotive creepers . . . \$7.95
National Brand Motor Oil
Conoco Super — 31c qt.
Havoline — 37c qt.
DX — 30c qt.
Phillips 66 — 30c qt.
Mobil Delvac — 30c qt.
STP Oil Treatment . . . 75c can
A-C — Champion — Autolite
Spark Plugs — 49c ea.
Truck Seat Covers . . . \$9.95
Trouble Lights . . . \$1.69
Close-out on car mud & snow
retreads — Limited supply —
\$9.95 each plus F.E.T.
D-Con Rat Poison, 5 lbs \$4.95
Last Meal rat poison, 3 lbs. \$1.98

BLUESTEM
FARM-RANCH
SUPPLY

Emporia

Misc. Equipment Sale

This equipment was all used by me, but is no longer needed. Want to sell or trade for needed equipment.

1959 Great Lakes 16' travel trailer. Refrigerator, stove, stool — Good condition \$850

1958 2 1/2 ton Chevrolet truck, tandem axle, twin screw, 19' grain bed, 54" sides, air, 5 & 3 trans., 348 engine \$750

42' Omaha low-boy hay trailer \$600

IHC WD6 diesel tractor, A-1 shape. Power steering, new front end loader partly mounted, All: \$800

NEW Portable livestock scales, 1600 lb. capacity. Never used. List \$279 \$175

NEW 100 Head Cattle Waterer — Gas heat, automatic. List \$239 \$160

Used Livestock Waterer — Gas heat, automatic. Hog or cattle \$40

Forage Chopper — Has independent engine on propane. Runs good \$175

David Bradley hay rake — Good \$75

Also Have Prairie Hay — Can Deliver

Clifford Wright

Route 1 Phone 316 109F21
LEROY, KANSAS

BUY A TESTED BOAR FOR MORE PROFIT!!

GAIN — EFFICIENCY — MEATINESS

Performance-Tested



BOAR SALE



Tuesday, February 5

Starting At 1:00 P.M.

SENEK SWINE TESTING STATION

Rural Route 1 — 402 674-3311 — WYMORE, NEBR.

Jr. Thinun and Delmar Jurgens, Auctioneers

For Sales Catalogue, Write
J. DELMAR GERDES, Manager, SENEK Test Station
Wymore, Nebraska 68466

NURS-ETTE



THE ROUND-THE-CLOCK

AUTOMATIC

NURSE-COM

Raise Veal, Feeder Cattle

Herd Replacements

Complete Line Of

Medicated Milk Replac

CARROLL'S

Specialized Fe

Phone 913-229-6454

ALTA VISTA, KANSAS

or see:

Van Meter

DAIRY SUPPLY

GYPSUM, KANSAS

Market with you
ases of

PER
O



Company

Phone 913 776-9269

KANSAS

ehydrating

CLAY CENTER, KS

Manhattan Commission Co.

INC.

STARTING TIME
12:00 NOON

SALE EVERY

Thursday

2 1/2 MILES EAST OF MANHATTAN ON US 24

We had another large run of cattle at our sale last Thursday, Jan. 21, with a barn full of local farmer-stockmen and out of state buyers making a very active to higher prices on all classes of cattle. If you have any cattle you are letting ready to go to market, call us if you want an appraisal. If you have cattle you are going to consign to this sale, call and let us know so we can let buyers know they'll be here for this highly advertised fresh county cattle livestock auction.

STOCKER & FEEDER CATTLE

1 wf str 620 @ 34.00
11 wf str 602 @ 33.80
3 wf str 600 @ 33.50
6 wf str 600 @ 33.30
5 wf str 633 @ 33.30
3 bwf str 705 @ 33.20
3 wf hrn str 586 @ 33.10
4 wf str 577 @ 33.10
6 wf str 722 @ 33.00
1 bwf str 665 @ 33.00
25 mixed str 712 @ 32.25
1 wf str 670 @ 32.10
13 wf str 783 @ 31.80
9 blk str 832 @ 31.65
6 blk str 749 @ 31.50
20 blk str 586 @ 31.25
1 wf str 832 @ 31.20
3 blk str 606 @ 31.00
3 wf str 788 @ 31.00
2 blk str 762 @ 30.90
2 blk str 705 @ 30.70
shrt hrn str 751 @ 30.55
mixed str 831 @ 30.10
bwf str 815 @ 29.80
wf hfrs 625 @ 29.60
wf str 949 @ 29.30
bwf str 965 @ 29.50
wf hfr 600 @ 29.00

For fine eating . . .
while you are in Manhattan, stop
in at the Sale Barn Cafe, Open
Monday through Friday from
7:00 a.m. to 4:00 p.m.

23 blk hfrs 546 @ 28.90
3 wf hfrs 751 @ 28.80
2 bwf hfrs 622 @ 28.70
3 wf hfrs 633 @ 28.60
4 wf hfrs 556 @ 28.50
1 wf hrn hfr 675 @ 28.40
1 wf hfr 820 @ 28.20
11 wf hfrs 760 @ 28.10
10 blk hfrs 636 @ 28.10
4 char hrn hfrs 656 @ 28.10
1 wf hfr 575 @ 28.10
2 blk hfrs 550 @ 28.00
1 blk hfr 855 @ 28.00
5 char hfrs 619 @ 28.00
4 blk hfrs 600 @ 28.00
1 wf hfr 655 @ 28.00
3 bwf hfrs 556 @ 27.90
3 blk hfrs 651 @ 27.70
3 blk hfrs 795 @ 27.70
8 bwf hfrs 682 @ 27.60
3 mixed hfrs 836 @ 27.50
4 wf hfrs 800 @ 27.40
1 bwf hfr 570 @ 27.30
5 wf hfrs 806 @ 27.20
1 rn wf hfr 750 @ 27.10
1 blk hfrs 680 @ 27.00
2 blk hfrs 545 @ 27.00
6 holst str 726 @ 26.80
1 bwf hfr 635 @ 26.60
1 blk hfr 685 @ 26.50
831 @ 26.20
5 holst str 675 @ 25.90
765 @ 25.90
1 blk hfr 805 @ 25.80
1 blk hfr 910 @ 25.20
1 holst str 820 @ 24.60
1 holst hrn str 740 @ 24.80

STEER CALVES

1 wf str 220 @ 45.25
1 wf str 200 @ 42.75
1 wf str 315 @ 40.20
1 wf str 305 @ 39.25
1 wf str 320 @ 39.00
9 blk str 420 @ 38.20
3 bwf str 411 @ 37.90
2 blk str 327 @ 37.60
1 wf str 325 @ 37.50
11 blk str 420 @ 37.50
3 wf str 470 @ 37.50

22 mixed str 427 @ 37.10
6 shrt hrn str 374 @ 37.10
1 blk str 320 @ 37.00
1 wf str 350 @ 37.00
2 wf str 452 @ 36.80
1 bwf str 330 @ 36.75
3 wf str 396 @ 36.75
8 blk str 468 @ 36.40
1 wf str 460 @ 36.30
3 wf str 521 @ 36.30
1 bwf str 565 @ 36.20
1 wf str 350 @ 36.10
2 char wf str 370 @ 36.00
8 wf str 484 @ 36.00
1 bwf str 440 @ 36.00
10 blk str 409 @ 36.00
5 bwf str 490 @ 35.90
59 blk str 534 @ 35.70
2 wf str 467 @ 35.50
2 wf str 450 @ 35.40
7 wf hrn str 486 @ 35.40
1 broc wf str 560 @ 35.30
1 bwf str 180 @ 35.00
1 wf str 450 @ 35.00
1 shrt hrn str 490 @ 34.90
1 broc wf bull 450 @ 34.90
3 blk str 445 @ 34.90
1 wf str 415 @ 34.70
9 wf hrn str 530 @ 34.20
3 blk str 550 @ 33.90
3 wf str 545 @ 33.00

HEIFER CALVES

1 wf hfr 385 @ 34.00
2 wf hrn hfrs 375 @ 34.00
5 wf hfrs 391 @ 34.00
5 shrt hrn hfrs 373 @ 34.00
5 wf hrn hfrs 407 @ 33.70
1 blk hfr 320 @ 33.50
1 shrt hrn hfr 395 @ 33.50
1 wf hfr 305 @ 33.25
3 wf hfrs 433 @ 33.10
7 wf hfrs 472 @ 33.10
1 wf hfr 365 @ 32.90
1 wf hfr 380 @ 32.90
2 bwf hfrs 400 @ 32.90
1 bwf hfr 360 @ 32.80
1 blk hfr 260 @ 32.75
40 blk hfrs 464 @ 32.70
2 blk hfrs 335 @ 32.50

38 mixed hfrs 420 @ 32.40
2 bwf hfrs 457 @ 32.30
2 wf hfrs 397 @ 32.25
1 wf hfr 260 @ 32.00
4 wf hfrs 496 @ 32.00
1 wf hfr 295 @ 31.90
1 blk hfr 455 @ 31.90
8 blk hfrs 428 @ 31.75
2 wf hfrs 447 @ 31.70
7 bwf hfrs 499 @ 31.60
2 char hfrs 489 @ 31.60
312 @ 31.60
6 wf hfrs 498 @ 31.50
18 wf hfrs 536 @ 31.20
7 blk hfrs 482 @ 31.10
2 wf hfrs 442 @ 30.60
9 wf hrn hfrs 505 @ 30.50
7 wf hfrs 549 @ 29.70
1 rn wf hfr 405 @ 28.30
1 wf hfr 530 @ 28.20

BULLS

1 wf hrn bull 1715 @ 26.40
1 wf hrn bull 1670 @ 26.00
1 blk bull 1240 @ 25.80
1 wf hrn bull 1710 @ 25.60
2 char hrn bulls 987 @ 25.40

COWS

1 wf cow 1045 @ 19.90
1 wf cow 1115 @ 19.70
1 wf cow 900 @ 19.50
1 wf cow 930 @ 19.50
1 wf cow 980 @ 19.40
1 holst cow 1300 @ 19.30
1 wf cow 795 @ 19.30
1 blk cow 1055 @ 19.30
1 wf cow 1195 @ 19.20
1 wf cow 1080 @ 19.10
1 wf cow 885 @ 19.10
1 wf cow 990 @ 19.10
2 blk cows 1002 @ 19.00
1 wf cow 1425 @ 19.00
1 wf cow 1050 @ 19.00
1 holst cow 1155 @ 18.90
2 holst cows 1725 @ 18.90
1 wf cow 1235 @ 18.90
1 wf cow 1295 @ 18.90

Auctioneers: Joe Raine and C. J. Estes

**EARLY CONSIGNMENTS
FOR THURS., JAN. 28**
2 small buffalo calves, one heifer,
one steer.
18 wf cows with baby calves by
side. These cows will be tested
and are clean.

FOR ESTIMATES

W. E. DUGAN Alta Vista, 229-6430
JOE RAINE Maple Hill, 663-2226
DON WELLS Manhattan, 539-3744
MERVIN SEXTON . . . Abilene, 263-3449
WALT SUTTER Junc. City, 238-5685
BARN PHONE Manhattan, 776-4815
JOE RAINE, Auctioneer

Consignment Reports
WIBW Radio 6:30 a.m. Thursdays
WIBW-TV 12:15 Noon Wednesdays

BUYING FAT HOGS

At Manhattan Every weekday except
Thursday and Friday
At Alma Every Tuesday
At Eskridge Every Wednesday
At Alta Vista Every Saturday
Buying hours 8 a.m. - 2 p.m. except
Manhattan. For information call the
barn in Manhattan, PR6-4815. Or you
may call Joe Raine at Maple Hill
663-2226, or Eskridge yard 449-2347,
or Alma yard 765-3841.

State Reaching Billion-Dollar Spending

The state of Kansas may very well become a billion-dollar spender in the next year.

If the increase in expenditures go up anything like they have in the past few years, that amount of spending by the state government will be almost sure to reach that 10-figure mark — 1,000,000,000 — in fiscal 1972.

If the reader suspects that the increase in state spending has been considerably faster than inflation, he is correct.

Here is the amount of state spending in the last 10 years. The year is the fiscal year, with that accounting year actually starting July 1 of the year preceding. Just to keep you oriented, the name of the governor is included with the figure.

1963 - \$395 million	Anderson
1964 - \$428 million	Anderson
1965 - \$450 million	Anderson
1966 - \$527 million	Avery

1967 - \$558 million
1968 - \$638 million
1969 - \$667 million
1970 - \$779 million
1971 - \$935 million
1972 - ??? ???

The 1971 figure, for the year which will end June 30, is an estimate. It is the estimate Governor Robert Docking gave in his recommended budget for 1972.

Had the state expenditures increased at the same rate as inflation over the 10 years, the spending for the current year would be about \$500 million instead of the estimated \$935.

The taxpayer should note that the figures being compared are for state expenditures. He is not paying this amount out of sales taxes and income taxes, the principal sources of revenue for state government operation, and sundry other liquor, cigaret and specialty taxes.

The amount includes welfare and

Avery
Docking
Docking
Docking
Docking
Docking

highway funds, much of which is paid from federal funds, which the taxpayer will note that he contributed in the first place, but not directly to the state. Highway funds of course come from gasoline taxes, which are used only for that purpose.

The spending figures include revenue from other than tax sources. Some construction on university campuses, for example, is financed by student fee revenue fees, and a number of research and special study projects on campus are funded by federal money or by grants from private sources.

Unemployment compensation benefits are included in the spending figures too, and these funds come from employer contributions, not direct taxes.

Some of the spending too reflects bookkeeping changes, though these should tend to cancel themselves out over several years' time. An example would be a delay in capital expenditures, first budgeted in one year but delayed and not spent until the next year.

The spending over the 10-year period shows increases in taxes prompted by law changes, such as higher rates on sales taxes and income taxes. Much of these tax increases were aimed at increasing state aid to public schools, and the increase should have had the effect

of decreasing local property taxes, a large part of which support public schools.

Whether the taxpayer thinks that the greater state aid to schools lowered his local taxes or not is another matter. Certainly the

figures here show that state spending has increased beyond inflation or the growth of the economy total. It would surprise many people if that increase doesn't push spending to the billion-dollar figure next year.

KEY 40% HOG SUPPLEMENT

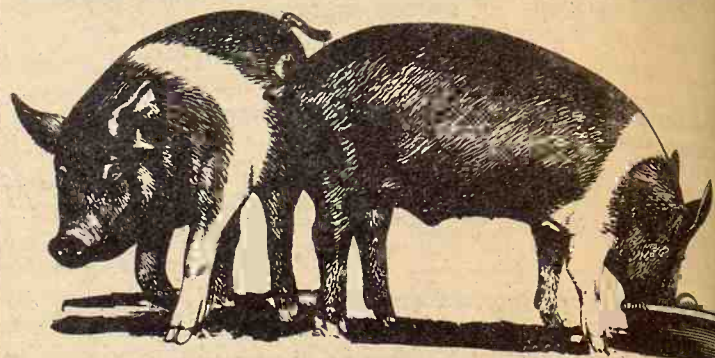

You Can Depend On It

This KEY 40% contains the essential vitamins and necessary medications to bring your hogs to market weight as fast as science can do it. Hundreds of hog feeders rely on KEY 40%, and you can, too. Your corn and milo will go a long way with KEY 40%.

**TRY KEY 40%
AT THIS SPECIAL PRICE**

**\$5 Per Ton
Discount**

For A Limited Time Only

SEE A KEY DEALER OR CALL

KEY MILLING CO.

Phone 913 632-2141

CLAY CENTER, KS.



HAVE YOU BEEN WANTING TO BUILD—ON
TO YOUR HOME?

You won't be able to put it off any longer when you find out the low cost of Polyurethane Sandwich Panels.
SEE US TODAY

**LIFETIME MODULAR HOMES
OF KANSAS, INC.**

211 East Spruce 913 238-8839 JUNCTION CITY, KS.

Poland, Spots Hog Associations May Merge

Directors of both the Poland China Record Association, Galesburg, Ill., and the National Spotted Swine Record, Inc., Bainbridge, Ind., have approved in principle the merger of the Poland China and Spotted breeds into one breed. Memberships of the two associations will vote on the proposal March 25.

Poland members will hold their regular annual meeting at Springfield, Ill., and Spotted breeders will attend a special meeting at Indianapolis on the same date.

Skelgas ON YOUR

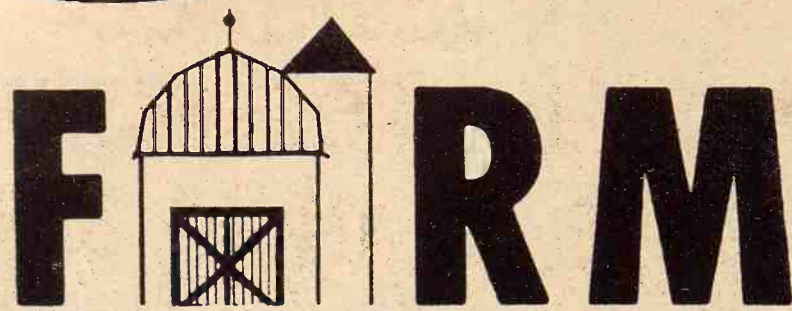

- HOME HEATING
- CROP DRYING
- STOCK TANK HEATING
- TRACTOR FUEL

SALINA SKELGAS SERVICE
G. D. Pearce, mgr.
561 N. Broadway TA5-4432

TRI-COUNTY SKELGAS SERVICE
Manhattan, Cliff Coleman, mgr.
608 So. 5th PR6-4726

JUNCTION CITY SKELGAS SERVICE
Harold Erichsen, mgr.
560 Grant Ave. CE8-2701

ABILENE SKELGAS SERVICE
Harold Poland, mgr.
207 N. Broadway CO3-1440

TOPEKA SKELGAS SERVICE
Gene Sears, mgr.
E. Hwy. 24 & Meriden Rd. FL4-7758

WAMEGO SKELGAS SERVICE
Ken Noll, mgr.
5th & Elm 456-7565

Skelgas World's Finest LP-Gas

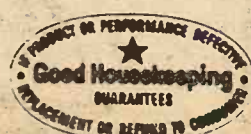

BLENDER FEED BOX

Whatever the size of your feeding operation you'll find a Gehl Blender Feed Box just right for you. The model BF130 holds up to 130 bushels, while the bigger BF190 holds up to 177 bushels. Here's a rugged box that is simple to operate. Handles fence-line and bunk feed jobs... moving silage or green feed, hay, corn, ground feed or reconstituted roughage. Low sides permit easy loading. Rugged main apron moves material up-front where a chain apron mixes and blends ingredients as they're elevated into an unloading auger. Simple design, all-steel welded box construction and worm gear drive team up to assure you of operating efficiency and dependability.

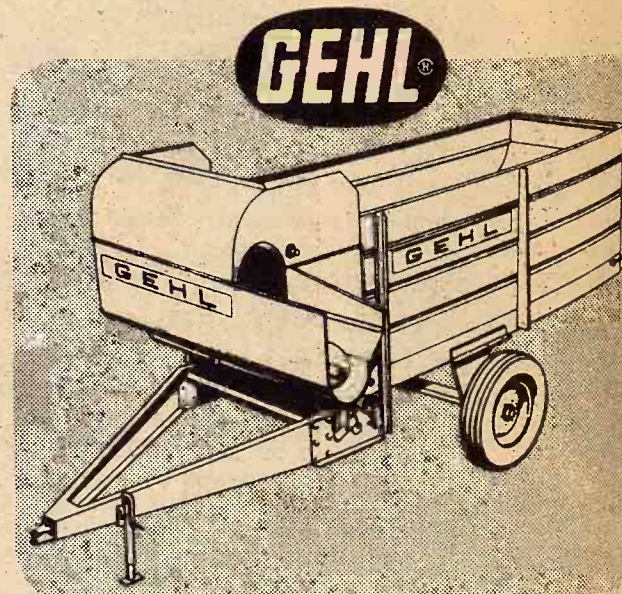

Make us prove it with a Demonstration!

WINIFRED COUNCIL GROVE
WINIFRED IMPLEMENT CO. MACHA-REVERE IMPL. CO.

LINN
KUHLMAN MOTOR CO.

HANOVER
HANOVER IMPLEMENT CO.

MINNEAPOLIS
CHAPMAN IMPLEMENT CO.

ROSSVILLE
ROSSVILLE TRUCK & TRAILER

FEEDLOT HO
Frank G. Smith o
honored by Feedlot
"Commercial Feeder
receive a trophy from
the convention of the
Cattlemen's Associat
The Pratt feedlot
liness, maintenance a
and efficient operati
projects, a large num
satisfied customers a
feedlot has remained
full since it opened i

Warmth h
Hogs Gro

Keeping hogs c
cold weather co
money in the pock
producers.

Extension agri
at Kansas State U
an Illinois study
controlled heat
growing and finis

In the heated
perature was m
degrees. Hogs w
pounds gained 7
ate 8 percent less
houses than hogs
without heating.

was improved by
Hogs from 110
weight gained 10
ate 12 percent les

Drop o
or pay

matters
For ch

UNI

Membe

Grass & Grain
January 26, 1971

ures here show that sh...
has increased beyond
the growth of the econ...
al. It would surprise ma...
hat increase doesn't p...
nding to the billion-dol...
t year.

%
ENT

On It

he essential vitamins
our hogs to market
ndreds of hog feeders
Your corn and mil...

PRICE

Per Ton
Discount

Time Only

ER OR CALL

NG CO.

832-2141

TER, KS.

DER
BOX

eeding operation you'
x just right for you. The
130 bushels, while the
177 bushels. Here's a
operate. Handles fence
moving silage or green
or reconstituted rough
loading. Rugged main
nt where a chain ap...
s as they're elevated im...
design, all-steel welded
gear drive team up in
ency and dependability

HL

th a Demonstration
COUNCIL GROVE
MACHA-REVERE IMPL...
MINNEAPOLIS
CHAPMAN IMPLEMEN...
ROSSVILLE
ROSSVILLE TRUCK & T...



FEEDLOT HONORED

Frank G. Smith of Pratt has been honored by Feedlot Magazine as "Commercial Feeder of the Year." He'll receive a trophy from the magazine at the convention of the American National Cattlemen's Association at Las Vegas.

The Pratt feedlot was cited for cleanliness, maintenance and facilities, smooth and efficient operation, new construction projects, a large number of long-time satisfied customers and the fact that the feedlot has remained at least 90 percent full since it opened in 1962.

Warmth Helps Hogs Grow

Keeping hogs comfortable during cold weather could mean more money in the pockets of Kansas hog producers.

Extension agricultural engineers at Kansas State University point to an Illinois study which involved controlled heat vs. no-heat in growing and finishing houses.

In the heated houses, the temperature was maintained at 60 degrees. Hogs weighing 25 to 110 pounds gained 7 percent faster and ate 8 percent less feed in the heated houses than hogs placed in houses without heating. Feed conversion was improved by 16 percent, too.

Hogs from 110 pounds to market weight gained 10 percent faster and ate 12 percent less feed than those

placed in non-heated houses. Feed conversion improved 12 percent.

An enclosed shed, without controlled heat, is better than an open shed, according to Arkansas tests. Pigs fed during the winter months in an enclosed shed gained one-fourth pound faster per day and used 50 pounds less feed per 100 pounds of gain than did hogs that were kept in a shelter open on the south and east.

In a Purdue study, pigs bedded in an open shed gained two-tenths of a pound faster per day and used 30 pounds less feed per 100 pounds gained than did hogs that were kept in the same building without bedding.

Cottonwoods On Seedling List Too

While the cottonwood — the state tree of Kansas — isn't as valuable as many trees grown in this state, it will always be important to the area for a number of reasons.

It grows rapidly — reaching maturity in 80 to 100 years — and is a popular species for the manufacture of crates, boxes and basket veneer. It is also vital for use in light construction and in the manufacture of paper pulp.

Extension foresters at Kansas State University say cottonwood is native to all areas of the state. The eastern variety and the plains variety occur in the east and west, respectively, and overlap in central Kansas, where they cross-pollinate freely.

A "pioneer" species, cottonwood grows on base soils exposed by floods and on fresh silt deposits. Normally thought of as a wet-land tree, it is hardy in windbreaks and shelterbelts in central Kansas.

Cottonwood tree seedlings are available again this year from the Division of State and Extension Forestry at Kansas State University. Application forms are available at your county Extension office.

Sharp Fall In World Wheat Stocks

Wheat stocks at the end of the present 1970-71 crop year of the world's major wheat producing countries will total 49 million tons, a sharp fall from the 65 million tons the year before, the International Wheat Council said.

Commenting on this sharp decrease, the council said:

"The decrease in volume of available supplies has been influenced by adverse weather conditions and by the measures taken by Australia, Canada and the United States to curtail production."

Experts forecast some of the pressure will have lifted when delegates meet in Geneva to negotiate a new world grain pact. The minimum floor price written in the Geneva International Grain Agreement of 1967 had encouraged wheat overproduction by binding the parties to a minimum floor price. But when production snowballed, some of the signatories began undercutting, making the IGA inoperative. The present IGA expires in June this year.

"Our Market Is Our Best Advertiser"

Sell at Waverly, Kans.
EVERY MONDAY
Cattle and Hogs

STARTS 1:00 P.M. • HOGS FIRST

Cattle Sell As They Are Consigned

For Consignments Tune To WIBW Radio 6:35 a.m. Monday
For other information, call:

Waverly Livestock Sale Barn

LEONARD COMBS, Owner & Auctioneer
Home Phone Lebo 316 256-2921 BARN 913 733-2381

HOMELITE Chain Saw Day
Thurs., Feb. 28 — 8 am. - 5 pm.
Free Chain Sharpening

REFRESHMENTS • DOOR PRIZES
Win A Quality Action Jacket

NOW'S THE TIME
TO TRY OUT A HOMELITE SAW

 **BURNS - SALISBURY**
East Hwy. 24 MANHATTAN, KS.

CLAY CENTER, KANS.

DON'T MISS FURNITURE CITY'S
Gigantic January
FURNITURE & APPLIANCE
Clearance
NOW IN PROGRESS WITH
HOUSE CLEANING BARGAINS

Only once a year can you outfit your home with some of the world's finest furniture and appliances at prices that literally "break the law" of retail merchandising. And only at FURNITURE CITY in Clay Center now until next Saturday can you choose from an elegant display that you must see to believe. Come... bring the family. Buy or visit... you will be welcome.

Sale Positively Ends At 9 p.m. Sat., Jan. 30

OPEN EACH EVENING — THIS SALE ONLY

Free Delivery • Credit • Terms

"The Furniture Fashion Center of the Mid-West"

Furniture City IN CLAY CENTER

South Side of Courthouse Phone ME 2-5215 Clay Center, Kans.

Go ahead, use our name.



Drop our name around town when you shop or pay bills. Your personal checks written on our bank can set your money matters straight quickly, safely, conveniently. For checking at its best, ask for us by name.

UNION STATE BANK

CLAY CENTER, KANSAS

Member Federal Deposit Insurance Corporation

Taxpayer Still Not Good At Following Income Tax Instructions

The federal government is having more trouble with its bestknown publication — the new, revised, simplified, easier-to-understand tax form 1040.

It seems large numbers of Americans filing their income tax forms early this year are overlooking a new peel-off mailing label of 1040. It isn't being peeled

off and the International Revenue Service is disturbed.

In the first week of 1971, IRS officials said, up to 10,000 out of 100,000 early filers either failed to use the peel-off label or list their names, addresses or Social Security numbers at the top of 1040.

The peel-off label, attached to the basic tax package mailed to millions of taxpayers by IRS, includes the name, address and Social Security number as recorded on a taxpayer's 1969 return.

IRS is asking taxpayers to peel it from the front page of the package and paste it in the proper place at the top of 1040. If the label isn't used, taxpayers must fill in the section themselves.

In past years, no peeling was required. The label was in the proper place, saving taxpayers the trouble of filling out their names, addresses and Social Security numbers if the information on the label proved correct.

IRS went to the peel-off label this year when it made another revision in form 1040 in hopes of making it easier for taxpayers to read and easier to fill out. Using the label

speeds processing, IRS says.

But officials indicated the habits of a number of taxpayers haven't changed.

"All we have in some cases is a signature," the spokesman said. "In such cases, we don't know how to get in touch with them."

If the trend continues, it could mean a lot of delayed refunds, a slowdown in processing, and a mass of defective returns.

W-2 forms usually, but not always, include the information about a taxpayer required by IRS, the spokesman said. The W-2 forms are supposed to be clipped to the back of form 1040.

Expect More Rock Music At County Fairs

Rock music groups will headline the entertainment at many Kansas fairs next summer, according to Everett Erhart, Kansas State Fair Association secretary.

Contemporary music was given recognition at the annual convention of the association which ended Wednesday in Topeka.

Along with the new music will be expanded 4-H and FFA programs.

Of high interest among some groups is the development of tractor pulling competition, Erhart said.

More fairs in the state will conduct tractor pulling contests next summer using a newly adopted set of rules which will enable local winners

to compete at state and national level contests later, he said.

Loren Noel of Abilene was named association president and Gary Misch, Coffeyville, was chosen vice president. Erhart, of Stafford, was renamed secretary.

CLAY CENTER SALES CO.

Hog Sale Every Monday Starts 1:00 p.m.

Cattle Sale Every Tuesday Starts 12:30 Noon

A DEPENDABLE MARKET FOR ALL CLASSES OF CATTLE
A LEADING MARKET PLACE FOR HOGS

H. P. ROBBINS, Clay Center, ME 2-3210
R. A. BRUEGGEMANN, Clay Center, ME 2-2761
HORACE WARE, Longford, ph. 338-2439

Barn Phone ME 2-2861
CLAY CENTER, KANS.



Johnny Kaw Says:

The more knowledge you accumulate the wiser you become.

BEATRICE

77

LIVESTOCK SALES

2 miles north of Beatrice, Nebr.

Monday — Cattle

Wednesday — Hogs

Cattle 11 a.m. Hogs 11 a.m.

We had an extra large run of cattle last week with replacement cattle selling on a steady to stronger market. Baby calves \$25.00 to \$55.00 with 1 WF hfr at \$83.00; 3 Hol hfrs at \$125. 3 Hol hfrs at \$96.00. Cows sold on a lower market in line with terminal market quotations, shelly canner & cutters 15.00 to 18.00 with commercial & utility cows at 18.00 to 19.30. 9 Blk cows at \$235.00; 5 Hol hfrs at \$162.00. Bulls topped at 26.45. Some sales include: 41 WF hfrs wt 676 at 29.35 28 Blk strs wt 751 at 32.00 23 BWF strs wt 979 at 27.55 21 WF strs wt 577 at 34.60 18 Blk hfrs wt 561 at 28.70 12 Blk hfrs wt 583 at 28.85 18 WF strs wt 741 at 31.60 17 Hol strs wt 846 at 25.55 1 Hol cow wt 1260 at 19.30 2 Hol cows wt 1187 at 19.15 3 Gur cows wt 1201 at 18.70 1 WF cow wt 1195 at 18.30 1 Hol cow wt 1275 at 19.20 1 Hol bull wt 2110 at 23.45 1 WF bull wt 1360 at 25.85 1 Hol bull wt 1565 at 25.70 1 WF bull wt 1245 at 24.00 10 Blk hfrs wt 717 at 26.50 16 BWF strs wt 515 at 33.10 17 Hol strs wt 846 at 25.55 13 Blk hfrs wt 603 at 29.50 10 Mix hfrs wt 744 at 29.00

HOGS

Had a large run of hogs again last Wednesday with 200 to 240 lb butchers at 15.50 to 16.65; 240 to 260 lbs. 15.00 to 15.50; 260 lbs & over 13.00 to 15.00. Light sows 11.50 to 13.00 with heavier weights at 10.00 to 11.50. Boars by the lb. 10.00 to 11.70. 1 Wht boar at \$52.50, 1 Wht boar at \$57; 1 Wht boar at \$64.00. 1 Hamp sow at \$56.00, 1 Blk gilt at \$46.00, 3 Mix sows at \$50.00. Some feeder pig sales were: 109 Mix pigs at \$13.75, 13 Mix pigs at 11.50, 28 Mix pigs at 11.75, 13 Mix pigs at 14.25, 22 Wht pigs at 17.25, 20 Wht pigs at 12.75, 15 Wht pigs at 7.50, 20 Wht pigs at 14.25

BARN PHONE

223-3571

CLARENCE TEGTMEIER

Burchard — 865-4521

DELMER JURGENS

Wymore — 645-3493

JR. THIMM

Beatrice — 228-0757

Ford Dealer 7th ANNUAL White Sale

Free power steering! Free power brakes!

Now we've made our best value Galaxie 500's and Torino 500's even better. Here's what you get:

With free power steering (regularly priced at \$115*) . . . order either special-edition Ford with vinyl roof, wheel covers, white sidewalls, special colors, special seat trim, and special exterior trim—and power steering is on us.

With free power brakes (regularly priced at \$52* on Galaxies, \$70* on Torinos) . . . also add the options you'd want anyway like air conditioning, tinted glass, visibility group, automatic seat-back release, and deluxe seat belts (Torino). We add power brakes—no cost!

* Manufacturer's suggested retail prices.

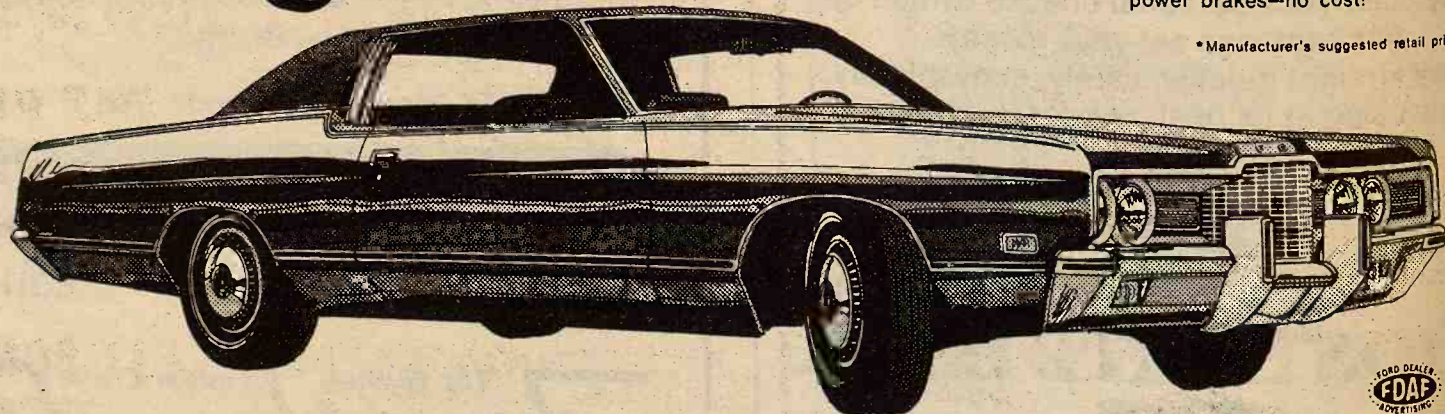

SKAGGS MOTORS, INC.

SECOND & HOUSTON

PHONE 913 PR 8-3525

MANHATTAN, KANS.

ALMA FARM

One of the ma
Don farms 130 a
mostly roughage
few hogs and mil

Forecast A

The recent storm
much of the state
posed hardships r
human population
wildlife as well.

Severe winter we
can set the stag
population "bust
Oliver Gasswint, c
the Kansas Fore
Game Commission
The last time
dropped off on a sta

LIVESTOCK

1:00 p.m.

We had a go
they sold on a
heavy hogs \$13
\$4.75-\$13.25

The market
Bologna bulls s
was stronger w
from \$193 to \$
193. to 247.50
Weather pe
and a good der
Following i

char bulls 395
brindle crossb
wf bulls 445
crossbred str
shtrhn str 3
wf str 463 @
blk str 340 @
blk str 425 @
blk bull clvs
blk str 600 @
wf str 625 @

For info, or esti
TOM WALKER
Barn 243-1074
Home 243-1674

MAURICE MIT
Chester, Nebras
402-324-5045

CONCORD

pete at state and
ontests later, he said.
n Noel of Abilene was
ation president and
Coffeyville, was chosen
ent. Erhart, of Stafford
ed secretary.

ENTER
CO.

day Starts 1:00 p.m.

esday Starts 12:30 Noon

MARKET
OF CATTLE
MARKET PLACE
GS

ME 2-3210
Center, ME 2-2761
ph. 338-2439

2861
KANS.



ALMA FARMER

One of the many farmers in the Grass & Grain area is Don Dieball. Don farms 130 acres of plow ground southwest of Alma. He raises mostly roughage for his 100 cows and 120 steers. He also raises a few hogs and milks a few cows.

Forecast A Quail Dropoff

The recent storm which blanketed much of the state with snow, imposed hardships not only on the human population but on native wildlife as well.

Severe winter weather of this type can set the stage for a quail population "bust," according to Oliver Gasswint, chief of game for the Kansas Forestry, Fish and Game Commission.

The last time quail numbers dropped off on a statewide basis was

during the winter of 1959-60.

Following that winter, it took two years for quail populations to recover. They eventually hit an all-time high in 1966.

Sportsmen should bear in mind that Kansas has maintained a high quail population for the past eight years.

"During this time, annual quail harvests have varied from 2,100,000 to 3,900,000 birds," Gasswint noted. Then too, winters during this

period have been relatively mild. True, there were occasional blizzards with low temperatures but these storms were short-lived and quail losses low.

Biologists say a drop in numbers, occurring through the interaction of severe weather, coupled with inadequate habitat is inevitable.

The winter danger period is yet to come. Cover quality deteriorates progressively and food becomes less abundant, reaching a low at winter's end. Severe weather from late January to mid-March can do the greatest damage.

Sleet or freezing rain is usually of short duration but snow storms may persist up to three days. During these storms, wildlife is forced to hole up and is denied the opportunity of obtaining food until the storm passes.

Afterwards, species must face additional stress of finding food when the land is covered with ice or snow. Ice is usually more serious than snow but snow depths may become so great that even pheasants have difficulty scratching through to food.

In the past, a great deal of effort has been expended on crash programs aimed at feeding quail and other wildlife.

Although such programs may benefit a few coveys, they do little toward solving the primary problems of inadequate habitat and insufficient food supply.

"Although the intent is good, this expenditure of cash and sweat would be more productive if spent on the establishment of new and improvement of existing cover," Gasswint concluded.

Pearson Bill To Ease Gun Laws

Sen. James B. Pearson, R-Kan., has announced he will introduce legislation to exempt .22-caliber rimfire ammunition from the record-keeping provisions of the 1968 gun control act.

This bill will implement legislation support by Sen. Pearson and passed by the 91st Congress to exempt sporting rifle and shotgun ammunition and their component parts from the same record-provisions of the law.

The bill will be introduced this week and the Kansas senator will push for early action on the measure.

Pearson said retailers now must keep records on no less than eight items including date, manufacturer, quantity, caliber, name of buyer,

address and age each time they sell as much as a single box of .22 caliber rimfire ammunition.

The box of ammunition costs about \$1, he said.

"Treasury Department testimony on the legislation last session clearly indicated that these particular records have been of no help in solving gun crimes," Pearson said.

"There is no way to trace a spent cartridge back to the seller and yet it is the seller who carries the burden of all recordkeeping."

Sen. Pearson said the legislation "will not change the fact that it is a serious crime to sell arms or ammunition to any known felon or the mentally defective. Nor will it change the mail-order restrictions of the original gun control law."

The House of Representatives passed identical legislation in the last session and the House bill was reported out for favorable action by the Senate Finance Committee, but it never came to a vote by the full Senate.

Kansas Taxes On Cow Herds Among Highest

Taxes represent a pretty hefty share in the production of a beef calf, and Kansas, now nearing the top as a beef state, is among the states where cowherd taxes are the highest.

Personal property and real property taxes have an impact upon a cow-calf enterprise. This impact could become greater as profit margins for cowherd operations narrow.

To determine how Kansas compares in this regard with other ranking beef producing states, Frank Orazem, professor of economics at Kansas State University, came up with these figures.

California leads the 14 states studied in estimated costs for producing a beef calf in 1969. Taxes were as high as \$58.55. Idaho was second with a tax cost of \$21.91 per calf. Iowa barely nudged out Kansas with \$16.83.

The estimated Kansas tax cost per calf, Orazem found to be \$16.30. He based this on figures for 1968. Other states trailed off with Texas being the lowest, \$5.83 per calf. Oklahoma

stood at \$8.47, while Nebraska was higher with \$13.81.

The significance in these figures is that as competition increases, higher tax costs could bring about a shift in beef production to states with more favorable tax legislation.

Unfavorable economic consequences could evolve if states, or areas in states, which have no alternative land uses than pasture, should suffer a comparative tax disadvantage for cowherds. The Flint Hills represent such a large land area with natural advantages for cowherds and with few existing alternative uses for the land.

The K-State economist pointed out the difficulties in arriving at a fair comparison of calf taxes in the various states. Some reasons for variations in taxes, he said, are fluctuating land values, differing needs for buildings and equipment depending upon the climate, differing investment required per-cow unit due to the size of the operation and varying assessment rates and practices from county to county as well as from state to state.

LIVESTOCK

AUCTION

Sale Every Wednesday

1:00 p.m.

CONSIGNMENTS FOR NEXT WEEK

35 head of thin whiteface steers
22 head of white face yearling steers and heifers
50 head of choice Angus steers, thin yearlings
9 year old charolais bull
4 year old registered polled hereford bull

We had a good run of cattle and hogs at the sale last Wednesday, and they sold on a real good market. Butcher hogs were up \$15.70-\$16.10; heavy hogs \$13.10-\$15.10; sows \$11.50-\$12.40. Pigs went begging at \$4.75-\$13.25 the head.

CATTLE

The market was active and on choice quality definitely seemed higher. Bologna bulls sold at \$22.60, bull calves \$52 to \$77 each. Cow market was stronger with cows selling from \$17.20 to \$20.10. Springer cows sold from \$193 to \$247.50 per head.

193, to 247.50 per head. Weather permitting, we'll have a nice sale next week. Lots of buyers and a good demand for Stocker & Feeder calves.

Following is a partial listing of the sale last Wednesday:

char bulls 395 @ 36.25
brindle crossbred clvs 395 @ 35.25
wf bulls 445 @ 34.00
crossbred str 620 @ 31.30
shtrhn str 365 @ 35.75
wf str 463 @ 36.50
blk str 340 @ 38.50
blk str 425 @ 36.90
blk bull clvs 318 @ 39.00
blk str 600 @ 32.80
wf str 625 @ 31.50

bwf str 636 @ 33.00
bull clvs 510 @ 32.50
char str 876 @ 30.90
wf str 771 @ 31.60
blk hfrs 481 @ 31.90
wf hfrs 472 @ 31.10
shtrhn hfrs 530 @ 29.80
wf hfrs 540 @ 30.75
wf hfrs 508 @ 31.90
char hfrs 675 @ 38.50
wf hfrs 655 @ 28.60
wf hfrs 453 @ 32.75

For info. or estimates
TOM WALKER
Barn 243-1074
Home 243-1674

MAURICE MITCHELL
Chester, Nebraska
402-324-5045

KCNK
MON.-WED.-FRI.
6:45

Auctioneer
ROLLIE LAGASSE
CH3-2215

Concordia Sales Co.

CONCORDIA

KANSAS

ANTIQUE

Auction
SALE

SAT., JAN. 30

Location: 308 South 12th St.
SALINA, KANSAS

Starts 10:00 a.m.

Antiques
& Collectables

Including: Curved glass china closet; Marble top dresser Round oak dining table with 6 chairs
Marble top table; antique writing desk; 6 oak chairs
Wash bowl & pitcher
Chocolate milk glass lamp & other lamps
Vases, pictures, frames, cast iron pots, boilers & kettles
2 old 12 ga. shotguns
Hitching post; cast iron water pump; some cast iron toys; old street light posts; car tags; glassware of all kinds.

Some household goods, including vacuum sweeper, divan & chair, bookcase, doll bed, bedding, quilts, table cloths; hand tools and miscellaneous items.

Terms: Cash

Mr. & Mrs.

RAY SKANKS

Aucts. Roger A. Johnson & Son

EMPORIA LIVESTOCK SALES CO.

Cattle Auctions at 10 am. Each FRIDAY

WHO TO CALL:
OLMA PEAK
ph. Emporia 316/342-1139
PAUL HATCHER
ph. Emporia 316/342-6112
BILL HATCHER
ph. Emporia 316/342-3348
GLENN UNRUH
Saffordville 316/279-3453 BARN PHONE 316/342-2425
VIC PEAK
ph. Emporia 316/342-8411
LEE BRYANT
ph. Emporia 316/342-8557
WILBUR WHITMAN
Cassoday 316/735-2475

Free Automatic Transmission?
Free Power Steering?
Free T.V. set with each New Car?

NO. .

REMEMBER YOU GET ONLY WHAT
YOU PAY FOR. SO, SHOP ALL OF THE
GIMMICK DEALS THEN SEE US FOR
A GOOD SOUND DEAL.

THE PUSHOVER'S

HANK SCHROEDER

DAN DOWLING

DICK YORK

KEY PONTIAC, DATSUN INC.

2312 STAGG HILL RD. 539-1161

MANHATTAN'S ONLY

VOLUME

NEW & USED CAR DEALER

Swine Assn. Meets At Salina February 4

The annual meeting of the Kansas Swine Improvement Association will be held Thursday, Feb. 4, in the Hilton Inn in Salina.

Jim Henry, Longford, program chairman, reports that registration



Wendell Moyer

begins at 9:00 a.m. and the annual business at 10:00.

During lunch, the new Kansas Pork All-American and the new Kansas Pork Queen will be announced.

At 1:30 Marvin Garner, executive secretary of the National Pork Producers Council in Des Moines, Ia., will discuss activities of the council, especially new pork promotional programs launched with funds provided by hogmen from Kansas and across the nation through a nickel donation for every hog sold.

At 2:00 Wendell Moyer, Extension swine specialist at Kansas State University, will report on his six-month European trip during which he studied European swine production and research methods.

Use More Recent Base On U.S. Economic Indexes

The first in a series of expected changes in the methods of computing major price indicators, including the Gross National Product and the Cost of Living indexes has been announced by the Labor Department.

The department's Bureau of Labor Statistics announced it is

charging the reference base period for the Wholesale Price Index with release of the January 1971 data.

The period will shift from a 1957-1959 base to a 1967 base equaling 100, the Bureau said.

"The U.S. Office of Management and Budget established the new reference base for use by all government statistical agencies..." the Bureau said in a statement, indicating all government indexes will move to the 1967 base.

Among those expected to change are the Cost of Living - Consumer Price Index, which now operates on the 1957-1959 base; the Federal Reserve Board's Industrial Production Index, which deals with changes in the physical output of plants and facilities; and the real Gross National Product, which currently is based on 1958 dollars. The real GNP is adjusted to take out inflation factors.

KU Students Withhold Aid To Athletics

The University of Kansas Student Senate has cut the traditional allocation to the KU Athletic Dept. from its 1972 budget, eliminating about \$164,000 in revenue for KU athletics.

In the past, half of each student's \$12 per semester activity fee went to the Athletic Dept.

Wade Stinson, KU Athletic Dept. director, said the revenue loss would force the department to raise substantially the prices for basketball and football season tickets.

Instead of paying \$5 for football season tickets and \$4 for basketball season tickets, students now will be charged \$18 for football and \$15.50 for basketball tickets.

Stinson said he hoped the price increase would make up for the loss, but he added that higher prices may result in decreased ticket sales. He said such a decrease has occurred at other universities where student financial support for athletics had been withdrawn.

The only funds going to the Athletic Dept. will be 50 cents per student for "minor sports" such as

track and swimming.

Last summer the senate attempted to delete the athletic allocation from this year's budget, but the Kansas Board of Regents overruled the action, saying it was too late to implement.

Student body president Bill Ebert, Topeka told the senators before the vote that the regents had indicated they would allow a cut this time.

The KU Athletic Board had anticipated the loss of funds and they told senate officers the Athletic

January 26, 1971

Dept. could adjust if necessary, Stinson said.

"The senate's action will certainly cost the students more money," Stinson said. "We had hoped for a student referendum on the matter but apparently the senate decided against such a move."

Stinson said the higher ticket prices will be the same as for faculty and staff.

1971 BUICK SKYLARK, 2 door hardtop, Power Steering, Automatic, Air Conditioning, Vinyl roof, low mileage and never been titled.

1968 CHEVELLE MALIBU, 4 door, V8, Automatic, Power Steering, Air Conditioning, Locally Owned, Just 40,000 miles.

1968 BUICK LeSABRE CUSTOM, 4 Dr., Power Steering, Brakes, Air Conditioning, Tilt Wheel, New Tires, One Owner and Sold New By Us.

1968 CAMARO SPORT COUPE, 327 V8, 3-speed, Vinyl Roof

1968 OLDSMOBILE 88, 4 door sedan, Power steering, power brakes, air conditioned.

1966 CHEVROLET IMPALA, 4 Dr., 327 V8, Automatic, Power Steering, Brakes, Air Conditioning.

1961 CHEVROLET IMPALA, 4 Dr., Hard Top, V8, Automatic, Power Steering, An Extra Clean '61 Model.

SHARP USED TRUCKS

1969 CHEVROLET 1/2 TON, 6 cyl, 4 speed, long narrow box, radio and heater, extra low mileage.

1969 CHEVROLET 1/2 TON, Long wide box, V8, 3 speed, radio and heater, 29,000 actual miles.

2 - 1971 CHEVROLET 1/2 TON PICKUPS, Air Conditioned, V8, Automatic, Power Steering, Never Been Titled, Real Low Mileage.

Handy-Stein Chevrolet-Olds-Buick, Inc.

Minneapolis, Ks. 67467 101 S. Concord Ph. 392-2118
"Trade with Stein where it's Handy"

Denny Sullivan
Phone 392-2173

Sid Richards
Glasco Ph. 568-2026

Chuck Gary
Ph. 825-4156

Willard Ericson's 10th Annual REGISTERED ANGUS SALE

At The Farm, In The New Comfortable Sale Barn
MARQUETTE, KS. - SAT., FEB. 6



Emulous 6113 of Spur 6390431

Selling 95 Lots —

40 BIG BULLS • 45 FEMALES

Performance Gain Tested Bulls with official Scanogram information by Kansas State University. All have 140-day Feed Gain Test. Most are over 3 pounds per day — Several are near 4 pounds.

SCANOGRAM DEMONSTRATION 11 A.M. SALE DAY

SPECIAL ATTRACTION

Selling 1970 Reserve Junior Champion Female — Mid America Fair. She should calf by sale day to Emulous 6113 of Spur.

45 FEMALES SELL

21 Bred & Open Heifers — Several bred to Emulous 6113 of Spur
24 Cows — 12 Calves At Side

Sale Time 12:30 Noon

Sale Mgr. Phil Ljungdahl, Dodge City, Ks. 316 227-2735

Auctioneer Ray Sims

ERICSON ANGUS FARM

Box 67

MARQUETTE, KS. 67464

913 546-2261

Producing Herefords for Cattlemen Every Year Since 1934



SELLING 12 SERVICEABLE AGE BULLS

Thursday, February 4

At 1:30 p.m. in conjunction with regular sale of MANHATTAN COMMISSION CO., 2 1/2 miles east of MANHATTAN, KS.

These bulls have been summered on grass without grain or supplement, and conditioned this winter on corn silage and supplement allowing them to grow naturally. These are high-quality registered Hereford bulls with herd bull prospects among them. These bulls are approximately two years old.

Herd Bulls and Cow Herd consist of MILL IRON, TRUE ONWARD and REAL PRINCE breeding.

In the event of inclement weather, the sale will be the next Thursday, Feb. 11

For Further Information Phone MARLIN KOCHER
913 889-4575 or 913 889-4695

KOCHER HEREFORDS

ONAGA, KANSAS



IN THE PROBATE COURT OF CLAY COUNTY, KANSAS
In the Matter of the Estate of HARVEY SCHMALE, Deceased.
No. 7829 NOTICE OF PUBLIC AUCTION

The undersigned, representative of the above named decedent's estate, will on

Monday, February 1 — 10 a.m.

offer for sale and sell at public auction to the highest bidder for cash in hand, the following personal property of said estate, to-wit: Sale to be held at decedent's home place 4 miles south and 1 east of Clifton, Kansas or 8 miles east and 9 north and 1 west of Clay Center, Kansas.

Farm Machinery

1961 JD 3010 tractor, gas, wide front, L hyd., LPO, power strg., 3 pt., new rubber, very good
1955 JD Model 60 tractor, RC, roll-a-matic, PS, L hyd., LPO, overhauled, very good
1958 JD No. 55 14' combine, cab, milo guards, fully equipped, good
JD No. 227 2-row mounted

corn picker, good
And a large inventory of machines & tools needed on a farm

TRUCKS & TRAILERS

1967 Ford 1/2 ton pickup, wide bed, aut. transmission, air cond., radio, heater, like new
1951 Chev. 1 1/2 ton truck, grain bed, hoist, heater, good rubber, good

HAY, FEEDERS, PANELS
GATES, SHOP TOOLS
& MISCELLANEOUS

HOUSEHOLD GOODS &

ANTIQUES

Antique dresser with marble top, good

2 antique wall telephones

And other antiques and furniture

Terms: Cash Day of Sale

For Complete Listings See Grass & Grain January 19

VERA C. SCHMALE, Executrix

Foster Kretz Auction Service, Clay Center — Phone Morganville WA 6-4422

Clerk: People's National Bank, Clay Center

Jones & Ryan, Clay Center, Attorneys For Estate

CLASSIFIED ADVERTISING

RATES: 7¢ a word. \$1 minimum for one week. DISCOUNTS: (with cash orders only) deduct 10% if ad runs 2 weeks. Deduct 25% if ad runs 4 weeks. REFUNDS: you may collect a refund at the Ag Press office for any unused amount paid if an ad is cancelled. CLASSIFIED DISPLAY: (boxed ads) \$2.10 a column inch. CASH: ads not accompanied by cash have a 25-cent billing charge added. Mail To: Ag Press - P.O. Box 1009 - 1207 Moro - Manhattan, Kansas 66502 - JE 9-7558

Notices

DAIRY SUPPLIES

WAMEGO DAIRY SUPPLY

Your authorized dealer for:

- DeLAVAL milkers
- CLAY push-button eqpt.
- MUELLER Bulk Tanks

Stores and Service from Wamego & Sabetha, Kansas

For Free Estimates Call: WAMEGO 456-7200 or SABETHA AV 4-2958

DeLAVAL DAIRY EQUIPMENT

Clay Farm Equipment

Mueller Bulk Tanks

Service & Repairs

for most dairy equipment

JOE MCCLURE

Ph. 229-5284 Alta Vista

MEMORIALS

MONUMENTS

Stones designed and cut by experienced craftsmen in our own plant.

Rundle Monument Co.

Harlan Rundle, Owner

Office & Display 4th & Grant ME 2-2323

CLAY CENTER

LAND IMPROVEMENT

MEMBER KCCA AND LICA



Ponds • Terraces • Grading Waterways • Clearing Land Leveling

ROGGENDORFF CONST., INC.

Phone 913-539-3984

1630 OSAGE - MANHATTAN

SLAUGHTERING

Custom Slaughtering And Processing

STATE INSPECTED Meat For Sale By Quarters and Halves

Kill Days - Tuesday & Friday

Alta Vista

Locker & Processing

Phone 913-229-6829

ALTA VISTA, KANSAS

HOME IMPROVEMENT

"All types of repairs"

Free Estimates

NEW HOMES Remodeling Cabinets

CONTRACTORS

Jack Harper

Roy Gray Stoney Wahl 562-2142 • 562-3990

MARYSVILLE, KANSAS

AUCTIONEERING

LAWRENCE E. WELTER AUCTIONEER

REAL ESTATE SALESMAN

Your Sale Solicited Large or Small

EAST HIGHWAY US 24 MANHATTAN PR 8-3455

Real Estate And General Sales

BOB WILSON

Auctioneering Real Estate All types sales Ph. 494-2552 or 778-3424

Box 118-St. George, Ks.



Livestock

Below are individual figures for boars that we now have for sale:

Hog Number	154 day adjusted weight	Backfat
Y 85-1	237	.83
Y 87-2	223	.84
Y 88-3	237	.85
Y 88-6	214	.85
Y 89-4	254	.94
Y 91-4	207	1.17
Y 92-2	238	.68
Y 92-3	263	.84
Y 92-4	238	.68
Y 92-5	238	.92
Y 93-2	267	.88
Y 93-3	252	.83
Y 93-4	296	.80
Y 95-6	287	.79
D 104-1	233	.80
D 104-3	230	.50
D 105-6	202	.80
H 18-5	204	1.00
H 18-6	200	.90
H 19-1	200	.80

Hayes Beck & Sons

Route 1 Phone 238-6064 JUNCTION CITY, KANS.

SELLING TESTED

SPF

DUROC & HAMP BOARS

Validated; Brucellosis Free Sonoray & Backfat Probe And Days To 220 Lbs.

Several under 1" backfat.

CLINTON & BUTCH HARRIS

Phone 913-924-2543

SOLDIER, KS. 66540

BUYING CATTLE?

PCA money finances cattle operations for hundreds of stockmen in this area.

Call OWEN DUER

913-776-7061

MANHATTAN, KANS.

FOR SALE — 8 REGISTERED

Angus cows to start calving soon. Some are crossbred to outstanding registered Gallo-way sire. This produces hybrid vigor, more weight at weaning time, no horns, all black. These are highly desired F1 crosses. Some are bred to our Marshall herd sire. We invite you to see this past year's crop of both hybrid & purebred calves. These cows are good ages and weigh from 1050 to 1300 lbs. A few Marshall bred bulls on hand from 10 to 20 months old, big boned, fast growing. Weaning weights available.

C. G. WAGNER

929 S. Santa Fe 913 TA 7-6263

SALINA, KS. 67401

FOR SALE — Purebred Spot-

ted Poland China boars, serviceable age. Ed Leinersberger, Riley, Ks., Phone 485-2359. x49

SERVICEABLE AGE Angus

bulls for sale. Also one registered Shorthorn bull, 20 mo. old. One 4-yr. old Angus bull. Harold or Wayne Wischropp, Lyndon, Ks., 913 828-4989. SB48

FOR SALE — Registered Quarter

Horse. Big beautiful gray, proven roping horse. Gentle for anyone. Price \$400 if sold this winter. Won't sell in spring. 913 889-4530, Vern Boswell, Onaga, Kansas. x48

REGISTERED HEREFORD

bulls, large type with high quality & nationally famous Beau Type 34 breeding. Jones Hereford Farms, Abilene. Ph. 461-5607. SB51

Reg. Angus Sale

MANHATTAN SALE BARN

10 Bred Cows

6 Bred Heifers

10 Open Heifers

4 Reg. Bulls

Fagerberg Angus Ranch

OLSBURG, KANSAS

Bull Sale

20 head of 2-year-old Hereford bulls (big modern kind) to be sold

Monday, Feb. 1

FARMERS & RANCHERS LIVESTOCK COMM. CO.

SALINA, KS.

August Carlson

Phone Salemsborg 1017

SMOLAN, KANSAS

DUROCS NOW AVAILABLE

A few gilt sbred for February & March litters. Open gilts farrowed in July & August

Serviceable age boars. We urge you to come by and see the young boars nearing serviceable age by H. H. Tomorrow Supreme. This great individual is giving our herd a new dimension in muscling, cleanness & conformation. Nationally accredited SPF.

FRED GERMANN

Dwight, Kansas Junction City 913 238-4382 or Joe Gillman, Junction City 913 238-7743

Green City Special Breeding Cow & Bred Heifer Sale — Sat., Feb. 13

SALE PAVILION

SELLING 2500 HEAD of young Angus, Hereford, Charolais & Blk. WF breeding cows & 2 year old bred heifers. Also selling 100 Charolais, Angus & Hereford breeding bulls. All-Day Sale Starting 9:00 a.m.

Watch Grass & Grain Feb. 9 for complete listing of consignments. For other information:

GREEN CITY AUCTION CO.

Green City, Mo.

Pavilion — 816 874-2090

Karl Boehner — 816 874-3155

Lawrence Couch — 874-2875

Ovid Vestal — 874-2405

FOR SALE — 180 pound purebred Yorkshire, spotted open gilts. Also a few purebred cross open gilts, priced reasonable, vaccinated. Leslie Lindquist & Charles Korte, Waterville, Ks., Phone 785-2358. SB51

FOR SALE — 4 year old Appaloosa mare. Gary Holthaus, Havensville, Ks., 948-2427. SB48

ABERDEEN ANGUS sale Wedn., Feb. 3 at 12:30 Noon, sale barn one mile east of Caldwell, Ks., sponsored by Chisholm Trail Angus Breeders Assn. Selling 43 registered bulls & 114 registered females. Ray Sims, auct.; Lewis Neal, Caldwell, sale mgr., phone 316 845-2691. SB48

WOOD SHAVINGS for sale at all times. Nelson Manhattan Hatchery, Manhattan, Ks., Ph. 913 778-3412. SBTF

WANTED — 300 young 3 or 4 year old Angus cows to calf in Feb. and March. Must be choice, calfood vaccinated. Call 535-2597, Emmett, Kansas. x49

ANGUS BULLS for sale. Ten 2 year olds ready for heavy service. Priced \$350 to \$400, while they last. Elmdale, Ks., 316 295-4257. x49

HAMPSHIRE BOARS 300 to 350 lbs. Also selling 10 open proven sows. I will breed them. Herd from SPF stock. Satisfaction guaranteed. Steve Zumbrunn, Rt. 3, Junction City, Ks., 913 238-6610. x50

FOR SALE — Holstein bull calves, \$47.50. Also Holstein heifers and crossbred calves, weaned & baby. Dwight Rhodes, Clifton, Ks., Phone 913 455-3407. SB50

FOR SALE — Large fancy Holstein heifers, heavy springers. Diedrick Farms, Culver, Ks., Phone 913 283-4227 or 283-4222. SB48

WE ARE now filling our newly constructed commercial feedlot with cattle for finishing on "popped" milo rations. To reserve a pen for your cattle and for details on our feeding program, call Max Deets at 913 738-2263 or residence 913 738-2143. SB48

FOR SALE — We have dispersed our registered Angus cattle herd, and we would like to sell 8 new Pride of the Farm Electric cattle waterers that have never been unpacked. A large selection of cattle chains, tags, clippers, blades and other items too numerous to mention. Ph. 913 394-2546, Brenner Angus Ranch, Rural Route, Ellis, Kansas. x48

WANTED — About ten head of young Shorthorn cow and calf pairs. Ed. Rehman, Fall River, Kans. 67049. Phone 316 658-5288. x48

FOR SALE — Registered Angus bulls, serviceable age, guaranteed breeders. Latzke Angus Farm, Junction City, Ks. Phone 913 257-3462 or 257-3587. x48

FOR SALE — Registered Yorkshires, half brothers on test have gained 2.20, 2.40 and 2.54 lb. per day and a younger pen gaining over 2 lbs. Lawrence Bandel, 456-9334, Wamego, Kansas. x48

WANTED TO BUY — Weaning calves, any breed. Contact James Bostick or Larry Evans Manhattan, 776-7235. Route 3, after 6 p.m. x48

FINANCING AVAILABLE on DAIRY COWS — If you wish to start a new dairy or expand your present one, we have for your selection 250 head of Holstein fresh & springer cows and heifers. Also Jersey & Guernsey. Buy where every cow and heifer is guaranteed sound when they freshen. W. G. Wiebe, Summerfield, Kansas, Phone 913 244-7625. tf

22 CHOICE Hereford young cows, bred to start calving in February. 2 first calf heifers, rest all young. Ralph Swearingen, Jamestown, Ks., Phone 439-6354. SB50

WANTED — 50 head stock cows or bred heifers with or without calves. Prefer Angus. Earl Kleinsorge, Cottonwood Falls, Ks., 316 277-6912. SB48

FOR SALE — Registered Yorkshires, serviceable age boars & open gilts. Bred like state fair champions & high indexing test station boars. Walkers Yorkshires Farm, Rt. 2, McPherson, Phone 241-5139. SB50

WANTED TO BUY — Registered Quarter Horse mare, good conformation. No racing stock. Gentle for children with cow sense. Please give all information in first letter. Dale Hammarlund, St. Marys, Ks. 66536. SB48

FOR SALE — 13 second litter sows, start farrowing Feb. 5. Excellent mothers. Also purebred Duroc boar, weighs 400 lbs., sired by superior meat sire. Guaranteed excellent breeder. Steve Reedy, Phone 243-4604, Concordia. SB48

REGISTERED HAMPSHIRE Bred sows, bred gilts, & serviceable age boars for sale. Herman H. Dohl, Sylvan Grove, Ks., 526-4903. SB50

FOR SALE — Beef cross calves We will have 500 head of calves at our barns every weekend, 4 weeks to 400 lbs. Also Holstein bull. Heifer calves. All triple vac. W. G. Wiebe, Summerfield, Kansas 913 244-7625. tf

TESTED ACCREDITED SPF Yorkshire and Hampshire boars and gilts. Average 220 lbs., probe on 50 boars 0.89 Harvey Herrs, Linn, Ks. 66953. Phone 913 348-2252. x48

FOR SALE — Bred York-Hamp cross gilts and sows to farrow soon. \$60-\$70. John Hieger, Wamego, Ks., 456-7261. x48

FOR SALE — Nationally accredited SPF Hampshire boars, open gilts. Boars probed. Wayne Shirley, Horton, Ks., Phone 913 474-3349. SB1

200 HEAD of open and bred Holstein heifers, 300 to 900 lbs. W. G. Wiebe, 913 244-7625, Summerfield, Kansas. tf

FOR SALE — Registered Polled Hereford bulls, cows, heifers, commercial stock cows. Ora Lane, Madison, Kansas Phone 437-2816. x48

FOR SALE — Nationally accredited SPF Yorkshire open & bred gilts. Kenneth Visser, Wakefield, Ks., Phone 461-5744. x50

FOR SALE — Hereford bull, Schlickau. Milkkeeper bulk tank, 400 gallons. Carl Holt, Olsburg, Phone 468-3597. SB48

NATIONALLY ACCREDITED Yorkshire open gilts. Sam or Jon Thole. Marion, Kansas 316 382-2994 or 382-2881. SB49

REGISTERED TENNESSEE Walker gelding, 10 years. John Patterson, Rt. 1, Box 81, Goddard, Kans., Phone 316 722-2493. x48

FOR SALE — Bred gilts, Duroc & Hamp to farrow in February & March. Also fall boars and open gilts. Call collect 785-2765 or 785-2766. Arthur & Gail Roepke, Waterville, Ks. 66548. SB52

WANTED — Up to 1000 calves or yearlings to winter. Phone 738-5016, Paul Mear, Beloit, Ks. x48

FOR SALE — Reg. Shorthorn bulls ready for service. Suitable for cross breeding. Also 15 unreg. Shorthorn heifers. Glenn E. Lacy, Miltonvale, Ks., Phone 913 427-4513. x49

POLLED SHORTHORN bulls, registered. Wonder & Rodney breeding. Over 1000 lbs. one year. John Reece, Langdon, Ks. SB48

FOR SALE — Charolais, Angus, Hereford bulls. Phone 765-3551, Alma, Ks., Arnold Stuewe. x48

FOR SALE — Purebred Charolais bulls, performance tested. Blue River Hills Charolais, Gordon Webb, manager, Phone Riley 913 485-2566, Rt. 4, Manhattan, Kansas. x49

WANTED — 10 1st or 2nd calf Hereford heifers, calve in fall. H. C. McConnell, 1401 NW 4th, Abilene, Ks., 913 CO 3-2148. FOR SALE — Two nearly new wooden cattle self feeders, 150 bu. & 250 bu. size. Dean Perkins, Box 76, Barnes, Ks. 66933, Phone 1305. x49

FOR SALE — 20 Holstein springer heifers. Phone Wamego 456-2403. x49

FOR SALE — 42 good quality Hereford cows, calve March & April, \$235. 45 choice big Hereford cows, calve March & April, \$265. Above cows pregnant & bangs tested. Ph. 316 439-5254 Paul Evans, Kincaid, Ks. SB51

FOR SALE — Two year old Registered Hereford bulls, same bloodline as champion of 1971 Denver show. Priced from \$400 to \$550. Johnson Hereford Farms, Smolan, Kans., Phone 71 or 21, Salemsborg. SB49

FOR SALE — Registered Angus bulls, serviceable age. J. O. Warren, Phone 449-2432, Eskridge, Ks. 66423. x48

ABOUT 40 HEAD Suffolk ewes to start lambing middle Feb. Harvey Arn, Moran, Rt. 2, Ph. 237-4446. Call before 8:00 a.m. or 8:00 p.m. x49

LIMITED NUMBER of healthy breeding age purebred Hamps, York & Duroc boars and gilts, \$60 each or \$50 each for 5 or more. Eriksen Farms, Wamego, 456-9490 or Manhattan, Jefferson 9-2713. x49

NATIONALLY ACCREDITED SPF Yorkshire boars & open gilts, with complete test information, cutouts, probes, sonorav, and test station data on littermates that gained 2.2 lbs. daily on 2.5 pounds of feed per pound gained. Floyd Meyer, Palmer, Ks. 66962. Phone Palmer 1905. x3

FOR SALE — Registered Herefords, fast-gaining, CK breeding: Bulls, 18 to 24 months; 30 open heifers, reasonably priced. Special winter discounts on Tex-Flow Irrigation pipe, gated and towlines; Tailwater systems; centrifugal pumps; Powder River cattle chutes; Stroburb panels; Rol-Oyl oilers; Waldon dozers. Also used (3 years) 8" gated pipe; used 6" gated. Warren St. Pierre, one mi. west, 1/2 north Ames (10 east Concordia), Phone 913 446-3631. SB51

CHAROLAIS BULLS — Best bloodline available, SAM. Smooth and growthy. Weaning weights available on all bulls. 740 lbs. from first calf heifer. 1/2 thru 15/16. Peterson Charolais Ranch, Salina, Ks. Harley, 823-9090. Ron 827-4054. x51

CHAROLAIS BULLS, percentage & purebred, 8 to 22 months. Yates and Belphegor (Bingo) bloodlines. Sired by high gaining herd sire champions, guaranteed breeders. McFadden Bros., Riley, Ks., Phone 913 485-2688. x49

FOR SALE — 9 bred Hamp sows to farrow soon. Bred by Hamp boar from Roepke herd. Victor Stohs, Bremen, Ks., Ph. ED 7-2875. SB49

FOR SALE — 10 head purebred Angus 1st calf heifers, calfhood vacc. 10 head 250 lb. calves on ground. Also 3 head Angus heifers to calve in Feb. Alfred Woellhof, Morganville, Phone WA 6-3436. SB49

FOR SALE — 200 Hereford cows, pregnancy tested and mouthed. Call Leland Travelute, 785-2526, Waterville, Ks. SB50

Feed & Seed

CUSTOM PELLETING

Grain Banking

Page's Feed — Bulk Delivery
MANHATTAN MILLING CO.
Manhattan, Ks. 778-3217

DAIRY PELLETS, range pellets and all kinds of fertilizers. Manhattan Milling Co., 107 Pierre, Manhattan. TF Chg

KEY RABBIT Mini Pellets for fast gains, no waste. Key Milling Co., Clay Center, Kansas, ME 2-2141. TF

RIDE 'EM HIGH feed for horses. Product of Key Milling Co., Clay Center, Kans., Phone ME 2-2141. SBTf

FOR SALE — 100 tons of fertilized brome hay by the ton. H. E. Karns, Circleville, Kansas. 913 924-2247. SB48

WANTED — Alfalfa or prairie hay. Send price per ton etc., P.O. Box 503, Hutchinson SB48

FOR SALE — Square bales good alfalfa & prairie hay. Ph. 325-2069, Washington, Ks. SB50

CATTLEMEN — We can furnish you with 22% Sweet Hi-Energy Molasses Cubes. See Key dealer or Key Milling Co., Clay Center, Ks., 913 632-2141. SB50

FOR SALE — 200 bales prairie hay, 200 bales straw in barn. P.O. Box 226, Phone 238-2039, Junction City, Riney Junghans. SB48

FOR SALE Cane silage, \$7 ton, some bale alfalfa stacked outside. Call evenings after 6, Blue Rapids, Ks., 226-7314. x48

FOR SALE — Choice dairy alfalfa, first cutting, baled, crimped, barn stored. Also bright wheat straw. John Gehrke and Son, Herington, Phone 913 258-2074 or 983-4880. x49

FOR SALE — 1500 square bales of alfalfa, second cutting in barn. 40 tons orange cane silage. 2 row 2 point International lister. Gary Griffiths, Ph. 913 292-4647, Frankfort, Ks. 66427. SB49

FOR SALE — Alfalfa and prairie hay. Lenherr Bros., St. Marys, Kansas 913 437-2233. x48

FOR SALE — Yellow sweet-clover seed, clean, tested, good germination. Lawrence Graf, Wheaton, Ks. EX 6-2867. x48

HAY FOR SALE — Alfalfa, wire tied. Floyd E. Welch, Phone 376-2921, Haddam, Ks. x49

FOR SALE — 2000 bales alfalfa hay in barn. Douglas Kieffer, Clifton, Kansas 455-3685. x49

FOR SALE — Brome & prairie hay, wire & string tied. Wilis Truhlicka, Barnes, Kans., 66933. SB49

Automotive



THE TRUCK PEOPLE

1969 Ford N600, COE, long wheelbase, 361 V8, 4 speed, 2 speed, new 8.25 tires, extra nice new 16' grain box \$4495
1969 Chevrolet ME 60, twin screw, 34,000 lb. Bogle Eaton-Hendrixson, 10.00x20 tires, 11,000 lb. front axle, PS, 427 V8, straight air brakes, 14' Heil dump box \$9750
1969 Chevrolet 2 ton, LWB, 350 V8, 2 speed, 8.25 tires, 16' Giant grain box and hoist, extra nice, power steering \$4495

1967 Dodge 1/2 ton, LWB, wide box, 6 cyl., 4 speed, extra clean \$1495
1967 Chevrolet, LWB, 2 ton, 15 1/2' box and hoist, V8, 2 speed, 8.25 tires, extra good \$3995

1966 Chevrolet, twin screw, tandem axle, dump, 5 speed, 4 speed auxiliary, 14' Heil dump box, 10:00 tires, power steering, 11,000 lb. front axle, 34,000 lb. Eaton-Hendrixson bogie axle \$5950

20' Tradewind combine special grain box made for a CT measurement of 146" \$995
1966 Chevrolet, 366 V8, 5 spd., 2 spd., power steering, 9:00 tires, cast spoke wheels, 7000 front axle, air hyd. brakes, Eaton Hendrixson suspension, extra clean \$3950

1964 Chevrolet, LWB 1/2 ton, wide box, 6 cyl., 4 speed \$1045
1961 Chevrolet LCF, 409 V8, single axle tractor \$1750
1960 Diamond T tractor, Model 931, CN, tilt cab, sleeper, 220 Cummins, 5 sp., 2 sp., 10:00x20 tires, air brakes, single axle \$1750

1964 GMC SWB 1/2 ton, narrow box, 6 cyl., 4 speed \$595
1962 White Model 9062 TV, 440 cu. in. V-8, 235 HP, real good engine, 10 spd. Road Ranger, R-96 Fuller trans., Tadge Paige tag axle, straight air brakes, 10.00x20 tires, 13' Hercules dump box, extra good condition \$3950

1961 Chev. 1/2 ton, SWB, 6 cyl., 4 speed \$395
1961 Chevrolet 1/2 ton, 6 cyl., SWB, 4 spd. \$595

1958 Chevrolet, 2 ton, long wheelbase, V8, 13 1/2' box and hoist \$1495
1955 Keystone 33' roof rack, single axle stock trailer \$950
1958 International L185, single axle tractor, extra nice \$1250
1951 Chevrolet 1/2 ton \$75

NEW TRUCKS

We have a large inventory, ready for delivery, of new trucks, 1/2T pickups to single & tandem diesel tractors.

Melton Motor Co., Inc.
16th and M Sts. JA 7-2201
BELLEVILLE

Used Trucks

IH Scout, 4WD, rebuilt \$895
1966 Chev. C10 pickup, sharp \$1345
1957 IH A110, rebuilt engine \$575

1956 IH S110, new engine \$495
1953 Ford 3/4 ton F250 \$350
1961 IH Travelall, V8 engine \$375

1952 Dodge 1/2 ton \$100
1964 Chev. Impala 4 door hard-top, air \$845
1962 Chev. Impala \$495

Schumacher's Inc.



Highway 36

EA 5-2316

WASHINGTON, KANS.

FOR SALE — 1960 Willys Jeep 1/2 ton pickup, 6 cylinder, lockout hubs, PTO outfit, and all around good shape. Call after 6 p.m. for Roger Hinkle, Barnes phone 2804. x49

FOR SALE — 4-wheel drive 1957 2 ton V-8 GMC, LWB truck, excellent. 1600-20 or 1100-20 rubber or both. Eugene Hartenstein, Rt. 1, Abilene, Ks. x51

January 26, 1971

See Now!

1970 LN700, 361 V8, 5 spd., custom cab, tandem axle, 21' bed, \$8995
38' tandem Keystone cattle trailer \$1250
1958 Chev. tractor, ready to run \$1000
1967 Chev. 3/4 ton pickup, automatic, new tires \$1800
1966 Econoline Ford pickup, 6, 3 spd., good \$795
2 new 1970 Falcons, 4 dr., COM, R. V-8 \$2600 each
1969 Falcon with air, low mileage, new tires \$1775
1969 Chev. Canrice, 4 dr., 396, V8, COM, PS, PB \$2600
1967 Chev. Impala, V8, PS, PB, COM \$1675
1969 John Deere swather, No. 880 with crimper \$4000
1958 Massey Harris No. 444 diesel tractor \$1000
Fox ensilage cutter \$150

Kling Motor Co.

Ford 527-2271
BELLEVILLE, KANSAS

Low Mileage

1968 Chevrolet 2-ton, with 15' bed and underbody hoist, 8:25 tires, V8, 2 speeds — Custom cutter truck.

OTHERS

1969 Chevrolet 3/4 ton pickup, 350 V8, 4 speed, large wheels and tires, low mileage
1966 Chevrolet 3/4 ton, 283 V8, 4 speed, 4 wheel drive, nice clean truck
1965 Chevrolet Sport Van, side windows, 6 cyl., 3 speed
1965 Chevrolet 2 ton, cab and chassis, 6 cyl., 8:25 tires
1967 Chevrolet 1/2 ton, LWB, radio, heater, 6 cyl. and 4 speed, heavy duty springs & big wheels.
1962 Chevrolet 2 ton, cab and chassis, V8, 4 speed, 2 speed, 825 rubber, real sharp truck
2 1965 Ford 1/2 tons, LWB, V8, 3 speed, radio, heater and custom cab

Irv Schroeder

Hillsboro, Ks. 316 947-3117

Ready For The Road

1964 Chevrolet 2 ton, cab and chassis, 327 V8, 4 spd., 2 spd., will handle 15'16' bed & hoist sharp looking unit.
1965 Chevrolet 1/2 ton, V8, 3-speed
1965 Chevrolet, low cab forward, 80 Series, 5 spd., 2-sp., 10:20 rubber, extra sharp looking unit. New 409 V-8 engine
1970 Ford Ranchero, V8, automatic, 15,000 actual miles. Nice clean unit.
1967 Chevrolet 1/2 ton, V8, 3 speed, BWB, good clean truck
1964 Chevrolet 1/2 ton, 6 cylinder, 4 speed
1964 GMC 1/2 ton, 6 cylinder, 4 speed, ready to go
1961 Chevrolet 1/2 ton, 6 cylinder, SWB, utility box, 3 speed, real good looking truck. Knee deep in rubber and runs good
1953 Chevrolet 2 ton, 4 speed, 2 speed, 9:00 rubber, 15 1/2' bed, looks like a brand new truck

NEW 1971 CHEVROLET 2-TONS READY TO ROLL

In evening after seven call Melvin Buxman collect and he'll be happy to come out and look at your truck or car. Just call Melvin during the day at TA 5-5431 or evenings after 7 at TA 3-3345

Jim Sullivan Chevrolet

241 N. Santa Fe

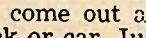

SALINA, KANSAS

GMC TRUCKS

1/2 Ton - 60 Ton
Sales & Service

TRI-COUNTY MOTORS
307 N. 3rd MANHATTAN

Ready To Go

1967 Chevrolet 3/4 ton CST Custom Special Truck, with bucket seats, V8 engine, 3-speed column shift, radio and heater, flatbed and sides. Ideal for that extra unit
1965 Chevrolet 3/4 ton Fleetside pickup, V8 engine, 4-speed transmission, rear bumper, radio and heater, a 1-owner locally-owned pickup. This week. Only \$1395
1964 Ford 1/2 ton pickup, 6 cylinder, 4 speed transmission, with wrap-around bumper \$795
1964 Chevrolet 1/2 ton 8' pickup, 6 cylinder, 4-speed, wrap-around bumper, radio and heater. 1 owner, locally owned. This week only \$1195

Looking For A Dependable Car... See The Brightest Corner In Town

OBERMEYER

913 BL 8-2255 Open to 9 p.m.
Marvin Obermeyer, Owner
HERINGTON, KANSAS

TRUCKS

1970 Ford Sports Custom, 1/2 ton, V8 engine, Cruise-o-matic transmission, custom interior & exterior. Local owner, extra clean, 30,000 miles left on factory warranty
1969 Chevrolet 1/2 ton pickup, 350 V8, triple Hydramatic transmission, 32,000 miles of factory warranty left.
1967 Chevrolet pickup, Series 20, custom camper, 283 motor, 4 speed transmission and overloads
1964 Chevrolet 3/4 ton pickup, V8, 4 speed, radio, heater, excellent tires, new paint
1964 Ford pickup, 1/2 ton, V8, new tires
1963 Ford 1/2 ton pickup, 4 spd., V8, good shape, 12,000 miles on overhaul
1963 Chevrolet 2 ton chassis & cab, 6 cyl., 4 speed, 2 speed axle, will take 17' or 18' bed
1962 Chevrolet 2 ton chassis & cab, 6 cyl., 5 speed trans., 2 speed rear axle, new paint
1959 Ford 1/2 ton, 6 cylinder, 3-speed, new tires, good condition
1958 Ford 1/2 ton pickup, 6 cylinder, 4 speed, recently overhauled, good tires
1955 Chevrolet 1/2 ton pickup, 6 cyl., 4 spd., new tires, stock racks, new valve job
1946 pickup, 1/2 ton, 6 cyl., 4 spd.

Moore Motor Co.

913 325-2411

WASHINGTON, KANSAS
CHEVROLET - OLDSMOBILE
Serving Washington County's Automotive Needs over 40 years

Shop Topeka & Save

1949 Chevrolet 1 1/2 ton, 6 cyl., 4 speed, bed & hoist \$395
1950 Chev. 2-ton, 6 cyl., 4 spd., 13'6", stock & grain sides \$795
1964 F700 361 V8, 5-2, 11 1/2' dump
1953 F600 V8, 4 & 2, 13 1/2' grain bed
1970 F350 C/C, 6 cyl., 4 spd., low mileage
1968 Ford F350 12 cu. ft. garbage hauler, Mighty Pak
1962 Dodge V8, 4 spd., 1 ton, new 10' Grain Bed
1966 Chev. Carryall, V8, aut, trans.

Noller Used Truck Department

Highway 24 East
CE 5-9218 Ext. 69 or 58
TOPEKA, KANSAS

1966 CHEVY 60 Series 2 ton, 2 speed, big 6 cyl., nearly new 13'6" Knapheide bed, A-1 condition, \$595. Also 67 Chev. 1/2 T LWB, V8, automatic trans., power strg., custom cab, \$1650. Harold Patry, Colwich, Ks., Ph. 359-3807. x48

20 Used Trucks

69 Chev 3/4 ton, 4x4, V8
69 El Camino, V8, power steering, air
9 65 Ford 600 5 yd. dumps
65 Chev. V8, 1 ton dual chassis
65 Ford V8, 1 ton, dual chassis
66 Ford 6, 1 ton dual chassis
63 Chev. 60 hoist, 13 1/2' box, V8
62 Chev. 60 hoist, 13 1/2' box, V8
64 Chev. 60H 5 yd. dump 348, V8, 5 speed, 2 speed
67 Chev. 1/2 ton, 4x4, V8
65 Ford 600 flatbed V8, 4-2 spd
65 Ford 600, hoist, 15 1/2' box, V8
65 Chev. 60, 6 cyl., chassis
65 Chev. 1 ton oilfield winch truck
65 GMC 4000, V6, tandem axle

Ames Chev. Co.

316 647-3251
MOLINE, KS. 67353

For Sale

1964 Chev., \$2250 — 1963 Ford \$2500 — Both have 16 1/2' bed, stock rack, hoist, 900x20 tires
1967 Chev. 1/2T pickup, 4 speed \$1250
1952 IHC tractor, 6 cylinder, needs shaft \$250
30' flat trailer \$300
2 105 JD 19' diesel combines, used 1 season

WILL SELL & TURN OVER 25 YR. HARVEST RUN FROM TEXAS TO NORTH DAKOTA

1959 85 MF tractor, 4 row lister, cult. & weeder, 4x14 plow — All for \$2500
5 section hyd. springtooth harrow

LIVESTOCK WANTED
1000 Head Cattle

To Winter By Day Or LR

Donald Hargreaves
Phone 655-4601
SOLOMON, KS. 67480

Start The New Year Right!

1970 Ford Ranchero 500, power steering, air conditioned, V8, automatic \$2495
1969 Ford F250 3/4 ton, 6 cyl., 4 speed, radio \$1795
1963 Ford N600 2-ton, V8, 4 spd., 2 spd., 17' stake body \$1195
1965 Ford C600, tilt cab, 330 V8, 4 speed, 2 speed, 108" CA \$1195
1948 Chevrolet 1 1/2 ton with 12' box and hoist \$895
28 new Ford pickups in stock
ALSO A LARGE SELECTION OF BRONCOS, VANS AND RANCHEROS

Long-McArthur, Inc.

Ford-Lincoln-Mercury
340 N. Santa Fe Salina, Kans.
TA 3-2237

And Now — This Is It!

Mercury COMET

"THE BETTER SMALL CAR"
BETTER IDEAS
MAKE BETTER CARS — SEE ONE IN OUR WEE SHOWROOM

Bank Financing
Open Evenings

Home Of Fine Service
And The Finest Cars
In The World

Tri-County Motors
Phone 778-3545 307 N. 3rd
(Home Of Fine Service)
Manhattan, Kansas
Lincoln, Mercury and GMC Trucks

REMEMBER, DOWN AT LINDBORG THEY HAVE ALL THE NEW 1971 FORD TRUCKS AND WE NEED GOOD USED TRUCKS

John North Ford, Inc.

"Where Customers Send Their Friends"
New Ford Country In Little Sweden

913 227-3395 509 E. Swenson
LINDBORG, KANSAS
and EMPORIA, KANSAS

DOUBLE C... USED CA...
1970 Buick W-C 2...
PS, PB, air con...
seats. Priced to s...
1970 Chevy Nova 2...
engine, standard...
transmission, 14.0...
1967 Pontiac LeMa...
AT, power steer...
seats
1965 BUICK W-C 2...
PS, PB, air cond...
wheel, automatic...
trol, white with...
top
Many More To C...
Where Service C...
Manhattan
BUICK — C...
311 Houston F...
Used Car Lot 23...
PR 6-44...
MANHATTAN,
Choice P...
1969 Chevrolet 1/2...
speed, LWB, lik...
1968 Ford 1/2 ton, V...
LWB, extra nice...
1967 Ford 1/2 ton, V...
heavy duty spring...
cellent condition...
1967 Ford 1/2 ton, V...
LWB
1967 Ford 1/2 ton c...
V8, 4 speed
1964 Ford 1/2 ton, V...
LWB
1960 Ford 1/2 ton, V...
LWB
Bergren Mo...
Phone 562...
Chevrolet — Pont...
MARYSVILLE
Now Is Th...
SIEBE'S TRUCK...
SPECIAL...
1969 Chevrolet 50...
V8, 5 speed, 2 sp...
conditioning, 15...
hoist
1968 Dodge 2 ton...
speed, with new...
hoist
1968 Chevrolet 2 t...
2 spd. with 15 1/2...
1968 GMC 2 1/2 t...
box & hoist, V6...
2-sp...
1966 Chevrolet 2-t...
speed, 2 speed, v...
and hoist
1965 White with 2...
diesel, twin scre...
1964 Chevrolet 2 t...
2spd., with 15 1/2...
hoist
Siebe's F...
Truc...
JANSEN, J...
Telephone 402...
AVAILA...
NOW...
302 V...
AND...
Maver...
COME D...
AND...
SEE FOR YO...
Open 8 a.m. - 8 p...
8 a.m. - 5 p.m. Sa...
BANK RATE I...
Skaggs (For...
Your Trans...
Headqua...
"Where Custo...
Their Fr...
2nd & H...
Phone PR...
MANHATTAN
TRUCK...
TIRE...
Most All Star...
New Tire...
HERCU...
776-9453...
MANHATTAN

USED TRACTORS
 F560D, new engine, extra good \$3250
 F460D, new tires, very good \$2450
 MF 65 D-Matic high clearance \$2650
 Ford 4000D, very good \$2250
 Super MTA, LP gas \$1350
 Super M, sharp \$975
 Farmall M, very good \$645
 Super H, new overhaul \$575
 JD 620, 3 pt., power steering \$1595
 JD A, 1951, extra good \$575
 MH 44, live hyd. \$375
 IH 70 Cadet with mower \$495
 Cont. Red Seal power unit \$125
 V4E Wisconsin engine \$75
 Set rear wts. for Ford tractor \$125
 Set front wts. for Ford tractor \$20
 Set channel wts. IH 350 \$65
 Belt pulley att. IH 460 & 560 \$45

USED TILLAGE EQPT.
 IH No. 50 chisel 10' \$525
 IH No. 55 chisel, 7', like new \$525
 IH No. 55 chisel, 11', FH mtd., like new \$525
 Kewanee 14' disk, new blades \$575
 IH No. 37 SW 10'9" disk \$445
 Case 12' SB disk, new blades \$445
 A-C 13' SB disk \$325
 JD 11' KBA disk \$245
 IH 10' FH mtd. disk \$225
 IH 10' HD springtooth \$95

PLOWS
 Oliver 4x16, hyd. \$575
 Ford 3x14, 3 pt., very good \$345
 Ferguson 3x14 3 pt. \$245
 Oliver 3x14, 3 pt. \$245
 A-C 2x14 mtd. \$95
 IH No. 8 3x14 \$125
 JD 3x16: A-C 2x14 \$95
 Cockshutt 3x14 \$85

LISTERS & PLANTERS
 JD No. 494A with fert., very good \$795
 JD No. 406 with fert. \$675
 JD No. 206 with fert. \$275
 Case 2 row rotary moldboard \$225
 IH No. 221 2 row \$95
 JD liquid fert. att., 4 row \$125
 IH liquid herb. att., planter mtd. \$175
 Gandy insecticide att., 4 row \$95
 Gandy insecticide & herbicide att., 4 row \$135
 Century insecticide & herbicide att., 2 row \$45

CULTIVATORS
 IH No. 468, extra good \$795
 IH No. 461 front mtd. \$675
 JD 4 row front mtd. \$545
 IH No. 261 front mtd. \$245
 IH No. 250 front mtd. \$125
 A-C 2 row front mtd. \$75
 IH FA40 3 pt. lister cult. \$425
 IH F35 3 pt. lister cultivator \$125
 IH F35 lister cultivator \$115

HAY MACHINES
 IH No. 46 twine tie, very good \$795
 MF No. 3 PTO baler \$425
 IH No. 45 PTO baler \$1175
 IH No. 2A hay conditioner \$445
 Snowco bale thrower \$165
 IH No. 5 LW rake \$245
 A-C 3 pt. 7' mower \$375
 MF 3 pt. 7' mower \$325
 JD 3 pt. 7' mower \$325
 JD No. 5 7' mower \$95

MISCELLANEOUS EQUIPMENT
 Viking PTO mill \$145
 Peerless Roll-N-Mix \$845
 Letz No. 220 burr mill \$225
 Letz No. 225 burr mill \$325
 IH No. 10C mill \$75
 Kim trailer boom sprayer \$245
 Caldwell 5' rotary cutter \$225
 IH No. 34 loader \$275
 IH No. 33A loader \$375
 Ford loader, like new \$345
 Front blade for IH loader \$175

Schumacher's Inc.



Highway 36

EA 5-2316

WASHINGTON, KANS.

GET MORE

FOR YOUR MONEY

Cockshutt 570 diesel tractor, 1960, 5 plow rated. Live PTO, power steering, 3 pt. hitch & cyl., adj. wide front axle, with Farmhand F-11B loader, 3rd valve for hay fork. All for \$2200. Inspect and save \$1000. Call Topeka GR 8-4772 to arrange for inspection.

LOUIS F. SCHUKNECHT
 3831 Chelmsford Rd.
 TOPEKA, KANSAS

Bargain Of The Month — Must Sell Now!!

One new Blair feed wagon, 4x10, heavy axle & wheels. Only \$875

TRACTORS

John Deere 60, overhauled \$1075
 Ford 8N, new paint job \$675
 David Brown 1200, loaded, new tires \$3750
 Oliver 550 with loader, 3 pt., live PTO \$1750
 JD A, hydraulics \$675
 Ford 9N, real good \$475
 Allis B with mower \$375

TILLAGE TOOLS

JD BW disc, 14' \$195
 JD RWA disc, 10' \$145
 JD springtooth, 12' \$95
 1968 16' Crustbuster springtooth \$375
 Ford plow, 2x14 \$75
 Ford disc, 6' \$65
 JD KBA disc \$50

HAY TOOLS

1969 Hesston 500, A-1 \$4650
 1962 Hesston 250, 12' \$1975
 1966 New Holland 460 haybine \$975
 1965 New Holland 460 haybine \$975
 1969 Hesston PT10, like new \$1750
 1967 Hesston PT10, good \$1250
 1967 New Holland 275W baler, nice \$1375
 1969 Massey No. 12W, A-1 \$1475
 IHC 46T baler, real good \$395
 John Deere 14T baler, bargain \$195
 New Idea hay conditioner \$275
 Allis hay conditioner \$200
 Allis roto baler, A-1 \$1175

MISCELLANEOUS

1967 New Holland 351 grinder, good \$1375
 David Bradley manure spreader \$75
 Arps loader to fit Ford or Ferguson \$150
 IHC loader to fit H or M \$125
 John Deere 110 Chuckwagon \$675

Truskett Eqpt. Co.

Glen W. Wilson
 Owner
 Phone 583-6379
 EUREKA, KS.

January Specials

THESE UNITS MUST GO

2 1970 145 Versatile
 1970 A-C 220 demo.
 1966 D-21 II
 1968 A-C 190XT with cab and air cond.
 1970 A-C 180, new
 1970 A-C 170, new
 1967 A-C D-17 IV
 1963 A-C D-15
 1959 A-C D-14
 1956 A-C WD-45
 2 IHC 400

COMBINES & CORN HEADS

1967 JD 95 hydro
 1967 A-C C-II
 1966 MF 300
 1967 A-C E
 1961 John Deere 45
 1960 Massey 92 demo., 6-30 A-C corn head \$3595

MISCELLANEOUS

2 1969 Krause 900 Series 18' flex disc
 2 1968 Kewanee 18' disc
 1 13 1/2' Krause disc
 IHC fast hitch chisel
 1969 Artway grinder mixer
 1968 GMC 2 ton truck
 1960 IHC 1 1/2 ton truck

SPECIAL PRICES — HAY EQUIPMENT

New 1047 and 1048 bale wagon at 1970 prices
 1 1970 new 1010 bale wagon
 Carryover 903, 907 and 909 New Holland swathers
 Several new & used balers, rakes & mowers in stock

Meinhardt Farm Eqpt.



456-2310

WAMEGO, KS.

FOR SALE — 1961 611 Ford-Oliver combine, 12', in good shape, \$1500. 793-2204, Scranton, Kansas. x49

FOR SALE — 2 4-ton Tyler fertilizer spreaders, good condition, new tires. Roy Lewis Seed Store, Phone 913 799-2405, Home, Kansas. x51

Buy Now And Save

F806D, 18.4x38, 3 pt., only 1800 hours
 F560D, WF axle, 3 pt., TA, major overhaul on engine and new paint
 Super MTA, new paint, one owner
 H Farmall
 Deere A
 Case 1031D, only 1600 hrs., 3 pt., 2 valves, rear cast, front & side wts., duals, comfort heater & buggy top

COMBINES

No. 403 combine, completely reconditioned in our shop
 No. 403 combine, cab, completely reconditioned in our shop
 No. 101 combine, good
 No. 55 Deere combine, A-1
 No. 141 combine, good
 Massey Super 26

MISCELLANEOUS

Deere 14T baler
 No. 47W baler, hyd. tension and pressure lubrication
 2 HM 250 cultivators
 3 FA 40 lister cultivators
 No. 46 disk harrow
 No. 37 disk harrow
 No. 48 HD disk harrow with cyl.
 Deere RW disk harrow
 2 Deere BW disk harrows
 Schaefer disk harrow
 Krause offset disk harrow
 Deere 16x8 drill
 Deere 16x10 drill
 2 Deere DRA drills
 IH 12x7 drill
 Deere No. 6 forage harvester
 Gehl FH-83 forage harvester
 Gehl FB-85 table blower
 2 HM-46 2 row listers
 Davis industrial loader
 Massey Ferguson No. 31 mower
 Massey Ferguson No. 5 mower
 Deere No. 9W mower
 Red Rider riding mower
 2 IH No. 70 4x16 plows
 Case 3x16 plow
 Cockshutt 4x14 plow
 Deere 3x14 plow
 2 1968 No. 600 hydrostatic windrowers, low acreage machines, not custom
 MM No. 504 power unit
 IH No. 5 rake
 Hesston No. 500 windrower

Cloud County

TRUCK & TRACTOR



Phone 913

243-1840

CONCORDIA, KANS.

USED TRACTORS

1969 4000 Ford, 8-speed with GB loader, demo.
 1969 4000 Ford, 8 speed, with Superior loader, demo.
 1956 950 Ford
 1956 60 John Deere
 1963 1010 John Deere and cultivator
 1953 Cub IHC belly mower, plow blade and sickle mower
 1951 WD Allis Chalmers and 7' sickle mower
 1955 50 diesel Cockshutt
 1948 H Farmall
 1948 8N Ford
 1964 2404 IHC backhoe and loader
 1947 9N Ford
 1967 10 HP garden tractor and 42" mower
 5 HP Wizard lawn mower
 4HP Sears Roto Tiller

USED EQUIPMENT

3-pt. dirt scoop
 713 Ford backhoe
 410 Krause wheel disc
 2x14 Ferguson plow
 406 4-row John Deere planter with fertilizer
 1-row Woods corn picker
 6' Mono 3-pt. rotary cutter
 2-row JD planter with fert.
 3x14 Dearborn 3-pt. plow
 6' A-C pull-type combine
 3-pt. New Holland 7' mower
 IHC 3 pt. springtooth
 Dearborn 2-row 3 pt. cultivator
 Wetmore hammer mill, belt driven
 8' offset disc
 8' A-C tandem disk
 3x14 Case pull plow
 Dearborn manure loader for 8N or 9N
 John Deere 3-pt. monitor
 Case 3 pt. 3 disc
 5' 3 pt. Special Rotary Cutter

M. B. Salisbury Co.



CE 3-7411

114 Quincy

TOPEKA, KANS.

WANTED — Sickle bar head for No. 16 IH forage harvester. Victor Stohs, Bremen, Ks., Ph. ED 7-2875. SB49

Tax Savers

1959 A-C D17, real good
 1963 3010 gas John Deere
 1955 860 Ford, with live hydraulic loader
 2 used M Farmalls
 H Farmall
 3 used WD tractors
 C Allis Chalmers

USED EQUIPMENT

303 A-C square baler
 IHC power takeoff manure spreader
 John Deere 10' wheel disk
 Kewanee 10' wheel disk
 Allis 10' wheel disk
 Used coil tine harrow
 6 row 30" Allis mounted cultivator
 4 row Allis mounted cultivator
 A-C 415 all hydraulic loader
 A-C loader for WD or WD45
 2 used F10 Farmhand stackers
 Used A-C 3x14 snap coupler plow
 Used A-C 2x16 snap coupler plow
 Used 2x16 3 pt. hitch plow
 Used A-C post hole digger
 Used Peerless roller mill

USED TRUCKS

2 1968 1100 IHC pickups
 2 1966 1100 IHC pickups
 1963 1100 IHC pickup
 1963 1200 IHC pickup
 1949 Chevrolet 1 1/2 ton truck with Knapheide bed and good hoist
 1964 Chevrolet 1/2 ton pickup

Interest waiver on most machinery until July 1, 1971

Buchman Farm Sply.

IHC TRUCKS

Phone

913 229-6619

ALTA VISTA, KANSAS.

Used Tractors

Case 630, 3 pt., hyd., gas, over-haul
 Case 400, 3 pt., hyd., gas, over-hauled
 Ford 981, 3 pt., diesel, overhaul
 JD 1010, 3 pt., hyd., gas
 Ford 6000, 3 pt., live PTO, overhauled
 JD 2010 gas, 3 pt., hyd., over-hauled
 Allis D19 gas, good rubber, overhauled
 Allis 190XT diesel, good rubber, overhauled
 JD 620 gas, good rubber, over-hauled
 JD 4010 dsl., good rubber, over-hauled
 Oliver 88 standard, live PTO, gas

USED PLOWS

3 & 4 bottom mounted

USED PLANTERS

4-row Ford
 4 row IHC with fert. & insecticide

COMBINE

John Deere 45, 12', overhauled

Emporia Impl. Co.

BILL JOE

342-3146

1923 W. 6th

EMPORIA, KANS.

Tractors

G1000 MM, LP gas
 706 IHC gas
 830 John Deere diesel
 730 John Deere diesel
 720 John Deere diesel
 720 John Deere, LP gas
 620 John Deere, LP gas
 2070 John Deere, gas
 1520 John Deere, gas

COMBINES

1963 JD 95, 16' header
 1963 JD 55, 14' header
 1959 Baldwin with 14' header

SWATHERS

Hesston 600
 John Deere 780
 Hesston 280

JUNKERS

We are junking 7 John Deere 55 combines, 2 John Deere 45 and 1 IHC 141 combine.

Hett's Imple.



Area Code 316

EV 2-2102

MARION, KANS.

Used Wheel Discs

14'11" Krause, wide disc spacing
 13'6" Krause, wide disc spacing
 2 extra nice 11' Krause, one wide & one narrow spacing
 13'5" HD Kewanee, 8' spacing
 5 Model BW JD wheel discs — two 13'10", two 12'6", one 15'2". 3 of these John Deere are slightly used.
 See us for a new Krause offset disc, tandem or chisel plow. This past year we had 118 satisfied buyers of new Krause tillage tools.

USED TRACTORS

Extra nice D-17 Allis, gas
 4010 John Deere diesel
 M670 Super Diesel

MISCELLANEOUS

2 reconditioned New Holland balers, one string
 No. 275 New Holland wire baler
 No. 268 New Holland twine baler
 14' John Deere twine tie baler
 Extra nice 45T IHC baler
 Used No. 56 New Holland rake
 Used tractors, used balers and most new implements are in our warehouses. Ask to see them.

We have received our 1971 New Holland Combines

NEW HOLLAND COMBINES AND HAY TOOLS
 FREE FINANCE
 UNTIL JUNE 1, 1971
 PLUS BONUS

Gould's, Inc.

New Holland — Krause
 Moline — Dempster

— Oliver —

Phone

913-243-2608



CONCORDIA, KS.

HERINGTON



TRACTORS

Buy Now With No Finance Charges Before March 1, 1971
 1966 JD 3020 gas
 1966 JD 4020 diesel
 1964 JD 4020, power shift
 1958 JD 620
 1959 JD 630; 1958 720 diesel
 1959 Case 411B, Case-O-Matic 1200 actual hour s
 1956 & 1954 JD 70, both gas
 Set of 15.5x38 dual wheels with tires

COMBINES

Waiver Of Interest Until June 1, 1971, On Combines Purchased Now
 1968 John Deere 95
 1966 JD 95, 16', with cab
 1963 JD 55, 14'
 1961 JD 55, 14'
 1959 JD 45 with cab, 12'
 1959 IHC 151, 14', power shift and chopper
 1959 John Deere 55 14'
 1958 John Deere 55, 14'
 1952 Baldwin 14'

OTHER MACHINERY

NH 9' haybine
 Letz 220X portable burr grinder
 Grain-o-Vator 30 & 55 feed wagons
 Farmhand 4x12 feeder wagon
 Davis industrial loader
 JD 45 & 35 loaders
 Farmhand stacker
 Snoco 4x12 feeder wagon

DISCS

Miller 16' offset
 JD BW 14' heavy tandem
 JD RWA 14'; RW 12' & 11'
 IHC No. 37 disc, 10 1/2', Farmhand 28' Springtooth
 JD 28' field conditioner
 JD 5x14 F145 semi-mount
 JD 4x16 F145 semi-mount

SEE US FOR:

Crust Buster Harrows
 Grain-O-Vator & Blair
 Feed Wagons
 Hesston Windrowers
 GB Loaders Century Sprayers
 Big Ox Chisels & Blades

Tri-County Sales

George Munkres
 Phone Collect
 BL 8-2249 or BL 8-2291
 HERINGTON, KANSAS

WANTED — 4 row rear ed cultivator. Prefer a Queen Inc., Maize, or Burch. Donald Haug, Sen. Kans., Telephone 336-2269.

CHECK OUR PH...
 ON NEW & U...
 EQUIPMENT
 BWA 13' cone bla...
 BWA 15' cone bla...
 gang
 John Deere AW 10'
 Ford loader
 Ford twine baler
 Bearcat feed mill
 Brilliant stalk shredder
 Woods stalk cutter, 1...
 3 pt. rotating lis...
 fertilizer
 John Deere No. 5 m...
 New Idea mounted...
 R14 JD listed corn c...
 JD 4 row front mtd...
 JD 4 row combine, 12' pl...
 JD 45 combine, 12' pl...
 JD feed wagon
 Ford forage harvester
 Servis rear blade, 6'
 JD 34 two row forag...
 John Deere 45 loader
 SAVE ON THE FOI...
 NEW MACHIN...
 1970 3020 diesel trac...
 axle, dual hyd...
 1970 4020 diesel, full...
 JD 34 spreader
 JD 37 mower, 9' bar...
 JD 2450 5 bottom p...
 1971 13' Gyramor
 JD 24T baler
 1940 JD planter, 30"
 TRACTORS:
 1951 Ford tractor
 1963 4010 diesel, full...
 1962 4010 diesel, over...
 1965 3020 gas tractor
 1961 560 diesel
 IHC Farmall H
 1954 JD 70 gas
 1950 20 tractor and lo...
 We Are Dealers
 GB Loader
 Farmhand Equi...
 Sunflower — B...
 W W Smith
 42...
 ME...
 CLAY CENTE...
 NEW MACHIN...
 AT BARGAIN P...
 IHC No. 1701 loader...
 dump bucket with...
 IHC No. 40 shredder...
 attachment, 150" o...
 No. 3 point hitch
 No. 68 6 row front...
 cultivator
 No. 315 hydro combi...
 form, cab, 18.4x26...
 reel lift, 18.4x26...
 TRACTOR...
 1967 656 hydro, gas...
 1967 706 gas, good...
 1965 806D with dual...
 1964 4000D Ford
 1964 JD 3020 gas, no...
 PLOWS
 1961 Case, steerable...
 No. 37 12' wheel...
 Allied grinder mixe...
 er, magnet and
 Grain-o-vator wagon...
 like new
 Used R JD spreader...
 Henry Bros...
 SI...
 or...
 H...
 SEE AT LOT IN C...
 1959 861 Ford, 5...
 power
 195

Wheel Disc
Krause, wide disc
Krause, wide disc
ra nice 11' Krause,
e & one narrow
HD Kewanee, 8' spe
del BW JD wheel
13'10", two 12"
". 3 of these John
slightly used.
s for a new Krause
andem or chisel plow
year we had 118
s of new Krause

USED TRACTORS
a nice D-17 Allis, gas
John Deere diesel
Super Diesel

MISCELLANEOUS
conditioned New Hol
ers, one string
275 New Holland
er
268 New Holland
er
ohn Deere twine tie
a nice 45T IHC baler
No. 56 New Holland
tractors, used baler
new implements are
warehouses. Ask to
e have received our
New Holland Comb

W HOLLAND COMB
AND HAY TOOLS
FREE FINANC
UNTIL JUNE 1, 1971
PLUS BONUS

Gould's, Inc.
New Holland — Krause
Moline — Dempster
— Oliver —
Phone 913-243-
913-243-
CONCORDIA
HERINGTON
CLAY CENTER, KS.

NEW MACHINERY AT BARGAIN PRICES
No. 1701 loader, hydro
ump bucket with tine covers
No. 40 shredder with dual
attachment, 150" cut
111 rotary cutter, 5' cut,
point hitch
68 6 row front mounted
altivator
315 hydro combine, 14' plat-
orm, cab, 18.4x26 tires, hyd.
del lift \$7500

TRACTORS
656 hydro, gas
706 gas, good
806D with duals
4000D Ford
JD 3020 gas, new overhaul

PLOWS
Case, steerable
37 12' wheel disks
ed grinder mixer, drag feed.
magnet and new tires
..... \$1500
JD 55, 14'
JD 55, 14'
JD 45 with cab, 12'
JD 151, 14', power
JD 151, 14', power
and chopper
59 John Deere 55 14'
58 John Deere 55 14'
52 Baldwin 14'

OTHER MACHINERY
H 9' haybine
tzt 220X portable burr
rain-o-Vator 30 & 50
wagons
armhand 4x12 feeder
avis industrial loader
45 & 35 loaders
armhand stacker
oco 4x12 feeder wa

DISCS
iller 16' offset
BW 14' heavy tand
RWA 14'; RW 12'
HC No. 37 disc, 10"
12', Case 10'
rust Buster 28' Spring
D 28' field conditioner
D 5x14 F145 semi-mount
D 4x16 F145 semi-mount

SEE US FOR:
Crust Buster Harrow
Grain-O-Vator & Bl
Feed Wagons
Hesston Windrower
GB Loaders Century
Big Ox Chisels &

Tri-County Sales
George Munkres
Phone Collect
BL 8-2249 or BL 8-
HERINGTON, KANS.

WANTED — 4 row rear
d cultivator. Prefer a
r Burch, Donald Haug
Kans., Telephone 336-2

CHECK OUR PRICES ON NEW & USED EQUIPMENT
BWA 13' cone blade
BWA 15' cone blade, folding
gang
in Deere AW 10'
rd loader
rd twine baler
parcat feed mill
illion stalk shredder
ods stalk cutter, 6'
3 pt. rotating lister with
ertilizer
n Deere No. 5 mower
w Idea mounted mower
hay conditioner
JD listed corn cultivator
4 row front mtd. cultivator
45 combine, 12' platform
hl feed wagon
rd forage harvester
vis rear blade, 6'
34 two row forage harvester
in Deere 45 loader

WE ON THE FOLLOWING NEW MACHINERY
0 3020 diesel tractor, wide
xle, dual hyd.
0 4020 diesel, full equipment
34 spreader
37 mower, 9' bar
2450 5 bottom plow
13' Gyramor
24T baler
0 JD planter, 30" row

TRACTORS
Ford tractor
4010 diesel, full equipment
2 4010 diesel, overhauled
5 3020 gas tractor, low hours
1 560 diesel
1 Farmall H
4 JD 70 gas
20 tractor and loader

We Are Dealers For:
GB Loaders
Farmhand Equipment
Sunflower — Brillion

W Smith & Sons
420 5th
ME 2-3148
CLAY CENTER, KS.

NEW MACHINERY AT BARGAIN PRICES
No. 1701 loader, hydro
ump bucket with tine covers
No. 40 shredder with dual
attachment, 150" cut
111 rotary cutter, 5' cut,
point hitch
68 6 row front mounted
altivator
315 hydro combine, 14' plat-
orm, cab, 18.4x26 tires, hyd.
del lift \$7500

TRACTORS
656 hydro, gas
706 gas, good
806D with duals
4000D Ford
JD 3020 gas, new overhaul

PLOWS
Case, steerable
37 12' wheel disks
ed grinder mixer, drag feed.
magnet and new tires
..... \$1500
JD 55, 14'
JD 55, 14'
JD 45 with cab, 12'
JD 151, 14', power
JD 151, 14', power
and chopper
59 John Deere 55 14'
58 John Deere 55 14'
52 Baldwin 14'

OTHER MACHINERY
H 9' haybine
tzt 220X portable burr
rain-o-Vator 30 & 50
wagons
armhand 4x12 feeder
avis industrial loader
45 & 35 loaders
armhand stacker
oco 4x12 feeder wa

DISCS
iller 16' offset
BW 14' heavy tand
RWA 14'; RW 12'
HC No. 37 disc, 10"
12', Case 10'
rust Buster 28' Spring
D 28' field conditioner
D 5x14 F145 semi-mount
D 4x16 F145 semi-mount

SEE US FOR:
Crust Buster Harrow
Grain-O-Vator & Bl
Feed Wagons
Hesston Windrower
GB Loaders Century
Big Ox Chisels &

Tri-County Sales
George Munkres
Phone Collect
BL 8-2249 or BL 8-
HERINGTON, KANS.

WANTED — 4 row rear
d cultivator. Prefer a
r Burch, Donald Haug
Kans., Telephone 336-2

THIS ADVERTISING IS CLASSIFIED MATERIAL SO PLEASE READ IT CAREFULLY
We sold one tractor this past week. WC Allis tractor with blade. We didn't quite get our price, \$125.
We have one 900 Case diesel tractor left. This week only \$1695, \$100 less than last week. We're still "winding prices down" under our new program.
We are starting our new Six (6) Point Program this next week, on Monday.
1 Better quality used tractors & machinery for less money
2 More of an assortment of used tractors
3 Better shop & parts service.
4 Better service on delivery.
5 To encourage manufactur-ers to wind down prices
1 used Comfort King 930 dsl. tractor, row crop, clean \$4450
6 To try to adjust to the new "Back to the People Pro-gram"

**Help stop pollution — Buy a boat instead of a car — We have 14' with 50 HP motor, '67 model \$949
Farm Hand stacker \$149
Still have one new 180 Allis on hand, must sell at once
New Blair feed wagon, 4x10 \$799 F.O.B.
New Allis 5 bar side delivery rake at close-out price \$579
New Case 4 bottom 16" wheel plows. These are late style plows 1st at \$1299. To celebrate Nixon's (6 point) program we will sell one at half price this week for \$666. This is a better investment than the stock market.**

**New Case 5 bottom mounted plow, TRA. Net \$1053.41
4 bottom — \$871.75 — Only two
Used Oswalt silage loader, will fit IHC H, M, or Ford, Massey etc., like new condition \$1499**

Have collection of old silver dollars. Will trade some for new Eisenhower dollars. Even up, or will take boot.
We will give you free delivery on almost anything this week, so drive in & we will try to sell you a tractor or something.

Longhofer Supply
A-C and Case
EV 2-2620
MARION, KANS.

JANUARY CLEARANCE Truck Specials
1965 Chev. pickup, camper box \$1025
1963 Ford truck with dump body
1954 White truck tractor, 5 and 2 speed \$575
1962 Ford truck with dump body

SPECIAL PRICES
2 Rental Tractors
4 Rental Combines

IHC — The home of the most dependable used equipment
See IHC Salesmen
Guy Parsons TA 5-1110
Les Graf TA 3-6415
Jim Gast TA 7-0336

Int. Harvester Sales & Service
Interstate 70
& Hwy. 81
TA 7-0336
SALINA, KANSAS

TRACTORS BY THE DOZENS
1968 A-C 170 gas
1967 A-C D17 gas, Series IV
1964 IH 806 diesel
1965 IH 706 diesel
1964 IH 706 on propane
1964 IH 706 diesel
1963 IH 560 diesel
1961 IH BD275 diesel
1959 JD 730 diesel
1952 Farmall H
Super MTA; Super M
Farmall 450 diesel
2 gas 300 Farmalls

Hanover Impl. Co.
HANOVER, KS. 913 337-2821

Bruna Impl. Co.
MARYSVILLE, KS. 562-2843
International Dealers

JUNCTION CITY

1970 MODELS
SAVE NOW — NEW MACHINES OLD PRICES

IH No. 101 100 bu. manure spreader
IH No. 27T hay baler
IH No. 47 wire baler
IH No. 10 16x8 fert. drill
Peerless All purpose roller mill
IH No. 58 6-row corn planter
IH No. 16 side del. rake

COMBINE
1965 Massey Ferguson 300 13½' clean local machine

— TRACTORS —
GOOD SELECTION NEW TRACTORS AT BIG SAVINGS
1964 IH I-606 Utility with IH loader
IH I-460 Utility with heavy duty Swartz loader
62 John Deere 2010 gas, wide front axle, clean
IH I-350 Utility with IH loader
Case VAC, has wide front axle
61 John Deere 3010 diesel, clean local tractor
IH Cub Cadet, 7 HP with motor \$395
IH F-560 diesel, looks like new
77 Oliver RC, power steering, INPTO, hydraulics
Farmall 450 gas, runs like new
67 IH F-656 gas, fully equipped, reconditioned

CARS & TRUCKS
1964 Buick Special 4-door, V8, air conditioned, clean, low miles
1961 IH Scout, full top, engine rebuilt \$695
1965 IH C-1200 4-wheel drive, V8, 4 speed, Pow-Lok, radio, hubs
1946 Chev. truck, duals, 2-speed, comb. bed & hoist \$475
1965 Ford 6 cyl., 4 speed, long wide body, radio & bumper
1962 IH C-112 ¾ ton pickup, V8, 4 speed, wide wheels \$495
1954 GMC ½ ton pickup .. \$150

USED MACHINES
IH No. 10 16x8 fert. drill with press
IH No. MF 16x8 low wheel fert. drill
IH No. 37 wheel disk, 12', sealed bearings
IH No. 15 side del. rake
Schaefer 10' wheel disk
IH No. 60 3x16 plow on rubber, hyd. cont.
JD No. 44 2x16 hyd. plow on rubber
IH No. 33A hyd. loader, fits most tractors \$195
JD No. 214T baler
IH fast hitch 3x14 plow .. \$125
IH 3x16 plow on rubber .. \$145
IH No. 10 4x16 plow on rubber \$100
DU-AL loader with 7' bucket, like new
IH No. 311 3x14 FH plow
Chisel plow, 6', fast hitch \$50

Phone Or See
Chet Westrup or Lloyd Hunter
913 238-5101, Junction City
or 913 263-2399, Abilene

MOHN'S
Box 33
JUNCTION CITY, KS. 66441

Buy Now & Save
1958 720 John Deere diesel
1968 G Gleaner with air conditioning, 20' head
1967 403 International 16', cab
1964 C-II Gleaner, 16' with cab and air conditioner
1960 95 John Deere combine, 18' 3 92 Massey Ferguson 14' com-bines
1967 C-II Gleaner, 18'
1958 A Gleaner, 14'
1959 A Gleaner, 14' with cab

Osborne Equip. Co.
Phone 913-346-2631
OSBORNE, KANSAS

WANTED — Model 717S sickle bar unit for 717 New Holland forage cutter. Pat Gibbs, Olsburg, Kansas 468-3327. x49
WANTED — 1 to 3, 2 row Oliver cultivators to fit Oliver 77 tractor. State price & condition. Jack Glanville, Jr., Strong City, Kansas. x49

Used Tractors
F856D IH, hyd. seat, loaded \$7495
F806D IH \$5495
F706D IH \$4595
F706 gas IH \$4295
F560 gas IH \$2595
F350 gas IH \$995
F350 LP IH \$995
IHC M \$595
I-460 diesel hi clearance IH \$1895

USED COMBINES
403 IH with cab, 16½' .. \$5995
303 IH with cab, 14' \$4595
151 IH 14' \$2395
141 IH 14' \$500
C-II Gleaner 18' \$6495
1969 535 Oliver 14', cut less than 1000A \$6495
1955 A Gleaner, 14' \$1295
1953 A Gleaner, 14' \$595

MISCELLANEOUS
1968 14' Owatonna windrower, completely reconditioned \$3395
1010 New Holland automatic bale wagon \$2595
550 IH field harvester, 2 row \$1595
New 816 IH 9' mower conditioner \$1395
No. 782 Allis 2 row field harvester, 1966 \$795
FH 188 Gehl Chop King, 2 row \$1595
10' to 16' wheel disks — IH — Krause — JD — Schaefer
4R front mounted Alis cultivator for D17 \$400
No. 30 Grain-O-Vator feed wagon \$395

SPECIAL
On new No. 10 IH 8x16 drill with fertilizer, rubber press \$1495

Lynn's Truck & Tractor Co.
316 382-2188
MARION, KANS.

Cleanest Used Machinery In Central Kansas Tractors
1969 Gleaner G, cab, 20'
1968 Gleaner G, cab, 20'
1968 Gleaner G, cut wheat only
1969 Gleaner F, 17' head
1968 Gleaner F, 17' head
1967 Gleaner A-II, 14' head
cab, big rubber, and brakes
1960 Gleaner A, 14' head
1955 Gleaner A, 14' head
1959 Massey Ferguson 82, 14', new motor overhaul
All above machines have been run through the shop or are in the process
1967 A-C 190XT diesel, clean, low hours, rear end change-over
1965 A-C 190XTD, rear end changeover
1964 A-C D19 diesel, new overhaul
1964 A-C D-17 III diesel, new overhaul
1959 A-C D-17, WF, PS
1952 Ford with Davis loader, clean
1956 IH 300 LP, WF, fast hitch
Clamp on duals for 15.5x38, good tires
New Holland hay equipment at 1970 prices. We need to sell 469 Haybines, 1010 bale wagons, 903 speed-rollers.
Early buyer's dividend and free financing are in effect.

Jost Implement Co.
316-947-3182
HILLSBORO, KANS.

When's the best time to buy farm machinery?
When you need it and can finance the purchase.
Call RAY COHORST
913-776-7061
MANHATTAN, KANS.

FOR SALE — 300 gallon Muller bulk tank. Also Surge bucket milker and pump. Harold Kruse, Hanover, Ks., Phone 337-2724. x49

Last Chance For Quitting Business Sale
SPECIAL CLEARANCE PRICES ON ALL NEW IH EQUIPMENT ON HAND — A FEW ITEMS LISTED BELOW. COME & LOOK. SET UP OR KNOCKED DOWN. DELIVERED UP TO FIFTY MILES.
F-1026 Hydrostatic tractor, fully equipped, demo., was \$12,174.50. Now \$8250
1 540x16 plow, semi-mount, sealed bearing coulters, set up, reg. \$1300, now \$990
1 No. 60 4x16 pull plow, throw away shares, set up. Reg. \$1365, now \$600
1 No. 10 8x8 drill, fertilizer, separate delivery press wheels, foot boards, power lift, set up less tires. Reg. \$2088, now \$1550
1 No. 55 mounted chisel, 2 pt., 7' with 3 foot extension, gauge wheels. Reg. \$550. Now \$430
1 No. 403 combine, 16½', over-sized tires. Reg. \$12,152.50. Now \$8750
1 F856D, 8.4x28, 9.5x28 3 pt., fenders, dual PTO, 100' axle. Reg. \$10,845. Now \$8000

Valley Equipment Co., Inc.
Phone 913 227-2396
LINDSBORG, KANS.

Save In 1971
John Deere 4020 diesel, wide front, PS
John Deere 3010 diesel, wide front
64 MM M602 gas, WF, PS, new rubber
Massey Harris 30, clean
53 JD 60, new rubber
John Deere G, wide front
49 JD A, Roll-o-matic
2 JD A's, powertrrol
2 JD B's

USED COMBINES
64 JD 55, 14', cab
55 JD 55, 14'
59 Case 1000 16', cab
MH 90 SP, 14', with cab

MISCELLANEOUS
1970 John Deere 34 forage harvester, used on less than 100 acres
1968 Case 1155 SP windrower, 14'

Belleville Impl.
Ph. JA 7-2261
Norman Hanshaw
BELLEVILLE, KANS.

For Sale
ANHYDROUS AMMONIA EQUIPMENT
4 Clark tool bar applicators
3 Clark pull type applicators
3 plow down applicators, 200 gallon AA tanks
SOLUTION EQUIPMENT
1 Dempster Crusier 1000 gal. ground pump
1 Dempster applicator, 500 gal. tank, 200 gal. ground pump
Dempster transfer pumps
Clark RC solution sprayer, 500 gal. ground pump
1000 gal. solution tanks
500 gal. solution tanks
1 4000 gal. & 1 2500 gal. tank

J B Pearl Sales & Service
ST. MARYS, KS. 66536
Phone 913 437-6227 or 447-2300

SALES & SERVICE
FARM TRUCK
Grain, Beds And Hoists
In Stock Ready To Mount
Ginder Hydraulic & Machine Shop
1218 North 9th 913 TA 7-3212
SALINA, KANS. 67401

Dauer Implement Company, Inc.

JD 16x8 DRA drill with new disks
JD 24x7 full press drill .. \$250
IH 50 field cutter, 2 row att.
2 IH 16 field cutters, 1 row att.
IH 45 ensilage blower, nearly new
IH 3 ensilage blower
1961 F560D tractor, wide front
4 new IH 120 oneways. Reduced prices

TRUCK

1968 International 1100C 3/4 ton truck, low mileage, excellent condition

SALE PRICED

IH 55W wire baler, PTO .. \$475
IH 46T baler .. \$475
IH 263 2 row cultivator, 2 pt. hitch
IH 263 2 row cultivator, 3 pt. hitch
IH 4 row pull type curler
2 IH 151 combines
1 IH 101 combine
1 1969 IH 403 combine, 16', cut 1200A
3 1970 IH 403 combines, 16', cut 600A
1 IH 16x8 No. 10 drill like new
Late 15x8 Oliver drill
John Deere 14' wheel disk
IH 10' 9" No. 37 wheel disk
Grain-O-Vator No. 40 feed wagon
Large Farm Hand feed wagon, less 4 wheel trailer
IH No. 2A hay conditioner
2 IH No. 30 manure loaders
Late 5x14 Case plow
IH No. 10 5x14 plow
1955 IH W-400 tractor
1953 IH Super M tractor
Oliver 1800 tractor



Falun

Phone 1011

Falun is 20 miles southwest of Salina. To phone, tell operator to ring thru Salamsborg.

DU-ALL LOADERS WITH HYD. BUCKETS PRICED TO SELL

1968 International 4 wheel drive Scout, radio & heater, lock out wheels

TRACTORS

1970 Farmall 756 dsl., fully equipped
1969 656 Farmall gas, fast hitch, wide front axle, dual hydraulic
1967 Farmall 656 gas, fully equipped
1961 Farmall 566 diesel, 2 pt., fully equipped
1958 Farmall 450 gas, 2 pt.
1957 Farmall M
1957 Farmall 350, LP gas, utility, 2 pt.
1955 Farmall 300, completely overhauled
John Deere 620, 3 pt., fully equipped
John Deere A
Farmall H

OTHER EQUIPMENT

John Deere 45 quick-tach loader
IH 200 tractor spreader
Jayhawk loader
IH 303 combine, 14' with cab
MM 14' combine
IH No. 51 feed wagon

Kendall Garage AND IMPLEMENT



Phone

293-5661

LEONARDVILLE, KANS.

At Frankfort

1966 John Deere 2020, A-1 shape
1967 John Deere 3020 diesel, wide front

LOADERS

Du-All loader & John Deere 37 One A-C 13' wheel disk

YOU ARE INVITED

To Farming Frontiers '71
MONDAY, FEB. 1
7:30 p.m.

At The American Legion Cabin in Frankfort

Refreshments & Drawing After The Show

Frankfort Impl.



913 292-4458

FRANKFORT, KANS.

COMBINES

1963 JD 95, real sharp
1958 JD 55, one owner
1960 JD 45, painted, OH
1959 JD 55, rebuilt, motor OH
1959 JD 95, motor overhauled
210 corn head, straw chopper for 59-55
1959 IHC 151, OH motor, 12' cut
1959 IHC 101, 12' cut
1958 IHC 141, pretty good
1966 A-C C-II with cab
1961 A-C C, 16' cut
Massey 90 — 27 — 26
Carryover 95 combine & cab, 16'

BALERS

1965 IHC 46T
1969 IHC 27T
1966 JD 224WS
IHC 45T — NH 66 — JD 14T

DISKS

JD 12' RW, 14' RWA
JD 14' BW, 12' BW
14' Kewanee
12' & 14' IHC 37

TRACTORS

1966 Deere 2510 gas
1964 Deere 4020, rebuilt, NT
1958 Deere 620, real sharp
1957 Deere 720 gas & diesel
1962 Deere 4010D, overhauled, RP
1961 Deere 4010D, only 2200 hrs.
1961 Deere 3010D, field ready
1959 IHC 460 gas, WFE & 3 pt.
1965 Case 930 diesel, 3 pt., WF
1967 JD 3020 diesel, rebuilt
1962 JD 1010 with hyd. bucket loader
1962 Massey 85 diesel
1965 Massey 90 diesel
Older Oliver 70, IHC H, Massey 44

MISCELLANEOUS

50 Grain-O-Vator with slat auger
1965 FB168B drill
4 rows of Dempster R lister units
406 JD planter, no fert.
215 JD 14' swather
F145 4x16 semi plow
35 JD loader for 3010 or 2510
45 & 45W loader — A, B, etc., 50, 60 etc., or 3010
2 row JD rotary 302 lister
28' JD field conditioner
20' JD springtooth wheel
7' Noble V blade, wheel
JD 2 row 3 pt. cultivator, RB & RG 2
3 pt. RG 420 cultivator up to 4-row 36"
6' to 10' MM & JD oneways
34 & 38 JD field cutters, have pickup for 34
Pickup attachment for 8 JD cutter
FR157 drill, pretty good
New fert. att. for B drill, 16x8 .. \$95



SHOUSE

IMPL. CO.

Abilene, Kans.

Store CO 3-3051
Ed Shouse CO 3-1066
Ron Shouse CO 3-4515

Used Tractors

1966 190XT diesel A-C with cab, 1060 hours, slick .. \$5250
1965 190XT diesel A-C with 3 pt., 1300 hrs., slick .. \$5150
1963 D-19 diesel A-C, A-1 .. \$3250
1962 G704 LP MM, A-1 .. \$2650
1964 930CK Case diesel with air conditioned cab, extra slick, looks like new .. \$4450
1959 M-F 65 LP high utility with 3 pt., A-1 .. \$1495
1948 LA Case with hydraulics, nearly new tires, A-1 .. \$795

USED COMBINES

1966 410 18' MF, A-1 .. \$4950
1959 82 14' MF, good .. \$1450
1954 80 14' MF, engine overhauled, always shedded, good .. \$850
1952 Super 27 MF 16', one owner, no custom work, always shedded, good .. \$495
No finance charge on 70% of purchase price of tractors until 3-1-71, on combines until 6-1-71.

Jantz-Kaufman Inc.



1411 S. 81 Hwy.

Bypass

316-241-3553

MCPHERSON, KANS.

MF 60 COMBINE, SP, 12' cut, extra good, \$600. 6 ton grain trailer with hoist, \$350. No. 16 IHC plow, 3 bottom, 150. No. 8 IHC plow, 3 bottom, \$75. Bill Waltman, Paxico, Ks., Phone 636-2652. SB49

FOR SALE — 1952 MM gas tractor, Model G, hyd. system, excellent condition. Ken Saver, 926-3127, Morganville. x49

TRACTORS

1969 Farmall 756D
1968 Farmall 656 Hydrostat
1967 Farmall 656
1966 Farmall 1206D
1965 Farmall 806D with cab & air
1962 Farmall 460
1962 Farmall 504
1960 Farmall 560
1960 Farmall 460D
1960 Farmall 460
1958 John Deere 620
1957 Farmall 450D
1954 Farmall Super MTA dsl.
1954 Massey Harris 33
1951 Massey Harris 30
1948 Farmall H
1947 Farmall H

MISCELLANEOUS

IH No. 46 hay baler
New Holland Super 78 hay baler
IH No. 55 hay baler
A-C 16 1/2 wheel disk
IH No. 37 14' wheel disk
IH No. 37 12' 11' wheel disk
IH No. 37 12' wheel disk
IH No. 37 10'9" wheel disc
IH No. 37 6'7" wheel disc
IH 16x8 fertilizer grain drill sealed bearings
IH 16x7 fertilizer grain drill
IH 12' pull-type springtooth
JD 12' 3 pt. springtooth
IH No. 34 16' FH springtooth
IH No. 401 16' 3 pt. springtooth
24' Crushbuster springtooth
IH 12' FH springtooth

TRUCKS

1965 IHC 1500, 1 1/2 ton truck, with 12' bed & hoist
1961 IHC 120 4-wheel drive pickup
1959 Ford 4-wheel drive pickup
1967 IH 1100 B pickup, aut. trans.
1954 IH 3/4 ton pickup
1966 IH 1200A 3/4 ton pickup

Rossville Truck & Tractor Co.



Phone

584-3560

ROSSVILLE, KANSAS

TRACTORS

1960 460 IH gas, row crop
1962 3010 diesel, wide axle
1964 3020 diesel, wide axle
1958 620 JD, rowcrop
1961 4010 diesel, standard, cab
1961 4010 diesel, wide front
1962 3010 gas, row crop

COMBINES

1969 MF 510, 15', cab
1964 C-A-C, 16', cab
1962 JD 55, 14', cab
1961 151 IH, 14', cab
1959 JD 55, 14', clean
1958 101 IH, 12', clean
1967 JD 95 16', cab
None of these were custom machines. Interest waiver on any to June 1, 1971.

WHEEL DISKS

13'10" RWA, JD
2 13'10" AW JD
15'2" BW JD, duals
2 IH No. 37
2 Kewanee & 3 more JD
New BWA, RWA, TWA, 4000's in stock

MISCELLANEOUS

2 14T JD PTO balers
2 No. 15 IH rakes
2 No. 66 New Holland PTO balers
694AN JD 6 row planter
494 JD 4 row planter
RG 4 JD 3 pt. cultivator
Case 70 bu. spreader
No. 46A JD loader
Davis industrial loader
No. 115 JD chuckwagon
No. 180H Oswalt Ensilmixer on a 1964 Ford 350 truck with a 292 V-8 engine. Priced for a quick sale!!

Washington Impl. Co.



Phone

EA 5-2301

WASHINGTON, KANS.

A Cuckler Circle-C Building is built to stand and serve your farming needs. See us for a free estimate.

Hoppy's Steel

215 E. Ash 913 823-2826
SALINA, KANSAS



NEED A LATE MODEL TRACTOR OR COMBINE ? STOP AT BLANDING'S IN BELOIT AND SEE THESE

TRACTORS

1969 JD 4020 diesel, power shift, low hours
1967 Case 1031 diesel, 3 pt., low hours
1966 JD 4020 diesel, power shift, overhauled
1967 JD 4020 diesel, 3 pt. excel. lent
1963 Case 930 diesel, slick
1958 JD 720 diesel, 3 pt., overhauled

COMBINES

1968 JD No. 95 19', very good
1967 JD No. 95, 19', farmer owned
1962 JD 55, 14', low acres
1962 JD 55, 14' with cab, farmer owned
JD No. 110 Chuckwagon
JD No. 80, 9', 3 pt. blade
For Dependable Equipment "You Can Depend On Us"

Blanding Impl. Co.



738-3066

BELOIT, KANS.

See These Now

IH 460 diesel tractor \$1875
Ford 961 diesel tractor .. \$1250
JD G tractor \$425
JD 3020 gas tractor, clean and overhauled \$425
JD 3020 gas tractor, clean and overhauled \$3870
JD B tractor \$335
TWA 11-7 plow disk used on 400 acres \$1775
Krause 8' AFB disk \$225
Kewanee 12' AFB disk .. \$395
Case 10' disk \$185
IH No. 37 disk \$285
Case 4 row cultivator, 3 pt. \$495
4 section pull rotary hoe \$250
Ford 3 section 3 pt. hoe .. \$375
BMB 5' 3 pt. rotary \$165
IH 31 mower \$65
Continental 5' 3 pt. rotary \$345
JD 480 mower conditioner \$1375
IH 200 mower, like new .. \$425
JD 110 lawn & garden tractor & mower \$575
JD Model L manure spreader \$200
Case 3x14 3 pt. plow \$135
MF 3x14 Cat. I plow \$75

Osage Farm Eq. Co.



Ph. 528-1422

OSAGE CITY, KANS.

1968 190XT A-C diesel
1967 190XT A-C with cab
1967 D-17 Series IV, 3 pt. hitch
1969 HD-4 crawler with loader, priced to sell
1968 HD-4 crawler with loader, good

A-C COMBINES

KEWANEE EQUIPMENT
Check Our Interest Waiver Plan

Henry Sales & Service, Inc.



E. Hwy. 24

& Meriden Rd.

FL 4-7641

TOPEKA, KANSAS

LIKE NEW

4 demonstrator A-C 376 16" RH plow bottoms — \$50.00 for all
1968 660 Case combine, like new, cut 600A wheat. Cab, cooler, float steering tires. \$5250
1961 55 John Deere combine, low acreage, float steering tires, like new condition \$3250
1959 800 Case-O-Matic Diesel, new cyl. heads, pistons and sleeves, painted \$1250
1965 931 Case diesel, 3 pt., low hours \$4000

Ochs, Inc.



Phone

387-2361

OTIS, KS. 67565

FOR SALE — Ford A parts, 55 Pontiac parts, 54 JD 50. Robert Welch, Washington, Ks. x48

January 26, 1971

1959 Jeep 4 wheel drive pickup with flatbed
1949 Chevrolet with Farm Hand silage box

WAIVER OF FINANCE AVAILABLE ON ALL THESE TRACTORS

1968 Farmall 856D
1966 Farmall 656 gas
1965 Farmall 706 gas
1965 MM 670S diesel
1965 Farmall 504 gas
1964 Farmall 706 gas
1962 Farmall 460 gas
1962 John Deere 3010D
1960 Case 631 diesel
1958 Farmall 240
1955 Farmall 400
1954 John Deere 70
1951 John Deere AR
1948 John Deere B

Wamego Truck & Tractor Co.



Phone

456-9661

WAMEGO, KANS.

See Now At Bentley

OC 12 Oliver diesel crawler with Dakota dozer
Massey Harris GM diesel 98 4 sections of 4' Oliver springtooth, shop worn, \$40 section
502 Oliver swather, 14' combine, good
5 shank Big Ox chisel
IHC chopper, 5', with knives
415 Oliver mower, new but show worn, with power lift rubber
2 14x24 tires, used
2 18.4x30 tires, used
2 750x18 tires, used
Used 5x16 Oliver semi-mounted plow
New 4x16 Oliver plow, semi-mounted
Salvaging 40 Oliver combine 244 motor, rebored, recond.

Wolfe Auto Service

Phone ID 2-5235

BENTLEY, KANS.

SPECIAL

UNTIL MARCH 1

Winter Overhaul

Free Pickup & Delivery
On Tractor, Baler or Planter Overhaul

CHECK OUR PRICES

Interest Free Till Spring

On All New & Used Tractors

JD 730 diesel, good
JD 620 gas, good
A-C D15 Series 2, very good
MF 65 diesel
MF 65 gas
Ford 871 diesel
Ford 961 diesel

MISCELLANEOUS

Disk — 17' Kewanee — good
Disk — A-C 10', wheel or miter mill, 220 PTO — new
Disk — 11' — JD AW — new
Disk — 12' — IH — good
Disk — 14' JD pull
Plows mounted or pull
Several combines & corn heads
PTO Viking hammermill, 3' hitch
JD hay conditioner

Kansas Farm Machinery



CE 3-1374

West 24

at Goodyear

TOPEKA

"Joe" Is Back

Lawnmower Repair & Service
We Repair All Types of Mowers
Engine Parts for:
Clinton — Kohler
Briggs & Stratton
Lawson — Tecumseh
Also Blades & Wheels
See us now to service your mower for the 1971 season

Mohn Implement

Authorized IH Dealer

9th & Jefferson

JUNCTION CITY, KANSAS

FOR SALE — 1961 JD gas tractor, also 3x14 JD plow. Elmer F. Goering, Moundridge, Ks. Write or 316 345-8357 after 4 p.m.

Good Used Tractors
JD 4020 RC dsl., S
JD 4020 RC diesel, L
IHC M gas
John Deere A
International M on
John Deere G
JD D
SPREADERS
John Deere Model N
Case PTO
John Deere Model L
301 spin spreader
John Deere No. 33 spreader
John Deere N spreader
PLOW & CHISEL
3x14, 3 point
John Deere F120 4x14
John Deere 66H 4x14
Case 4x14
Graham Hoeme chisel
GRINDERS
No. 400 JD grinder
Lutz JD grinder
John Deere Gyramo
Newton Tractor
& Impl. Co.
1302 S. K
AT 3-2
NEWTON, KANSAS
Comple
Line
Behlen
FARM BUILDINGS
Wayland Const.
NS, AUGER EQUIPM
or write Mike Wa
Phone EA 5-2134
Washington, Kansas
D17 Allis
price, condition, et
Langdon, Ks. 675
WIL
new John Deere 25A
roller Ni-resistant p
air feed wagon, 4
tires
John Deere 25A
roller Ni-resistant p
John Deere 24T baler
hitch, slip clutch,
counter
John Deere BWA 12'
discs, demonstrator
John Deere 220 PTO —
John Deere 24T baler
hitch, slip clutch,
counter
John Deere 25A
roller Ni-resistant p
John Deere 24T baler
hitch, slip clutch,
counter
John Deere BWA 12'
discs, demonstrator
John Deere 220 PTO —
John Deere 24T baler
hitch, slip clutch,
counter
John Deere 25A
roller Ni-resistant p
John Deere 24T baler
hitch, slip clutch,
counter
John Deere BWA 12'
discs, demonstrator
John Deere 220 PTO —
John Deere 24T baler
hitch, slip clutch,
counter
John Deere 25A
roller Ni-resistant p
John Deere 24T baler
hitch, slip clutch,
counter
John Deere BWA 12'
discs, demonstrator
John Deere 220 PTO —
John Deere 24T baler
hitch, slip clutch,
counter
John Deere 25A
roller Ni-resistant p
John Deere 24T baler
hitch, slip clutch,
counter
John Deere BWA 12'
discs, demonstrator
John Deere 220 PTO —
John Deere 24T baler
hitch, slip clutch,
counter
John Deere 25A
roller Ni-resistant p
John Deere 24T baler

Used Tractors
 Jeep 4 wheel drive
 th flatbed
 Chevrolet with Farm
 age box
WAIVER OF FINANCE
AVAILABLE ON
ALL THESE TRACTORS

Farmall 856D
 Farmall 656 gas
 Farmall 706 gas
 MM 670S diesel
 Farmall 504 gas
 Farmall 706 gas
 Farmall 460 gas
 John Deere 3010D
 Case 631 diesel
 Farmall 240
 Farmall 400
 John Deere 70
 John Deere AR
 John Deere B

Wamego Tractor & Tractor Co.
 1302 S. Kansas
 AT 3-2220
 NEWTON, KANS.

Now At
 12 Oliver diesel
 with Dakota dozer
 Massey Harris GM diesel
 sections of 4' Oliver
 both, shop worn, \$400
 Oliver swather, 14'
 er, good
 Shank Big Ox chisel
 C chopper, 5', with
 Oliver mower, new
 shop worn, with power
 rubber
 14 9x24 tires, used
 8.4x30 tires, used
 750x18 tires, used
 ed 5x16 Oliver semi
 ed plow
 w 4x16 Oliver plow,
 mounted
 40 Oliver com
 244 motor, rebored, re

Complete Line Of Behlen Steel
FARM BUILDINGS,
Land Const. Co.
AUGER EQUIPMENT
 or write Mike Wayland at
 Phone EA 5-2134
 hington, Kansas 66968
ED — D17 Allis tractor.
 price, condition, etc. John
 Langdon, Ks. 67549. x48

Wolfe Auto Service
 Phone ID 2-5238
 BENTLEY, KANS.

SPECIAL
 UNTIL MARCH

Winter Overhaul
 Free Pickup & Delivery
 On Tractor, Baler
 Planter Overhaul
 nter

CHECK OUR PRICES
 Interest Free Till Sold
 On All New & Used Tractors
 730 diesel, good
 620 gas, good
 C D15 Series 2, very
 F 65 diesel
 F 65 gas
 Ford 871 diesel
 Ford 961 diesel

MISCELLANEOUS
 disk — 17' Kewanee
 disk — A-C 10', wheel
 disk — 11' — JD AW
 new
 disk — 12' — IH —
 disk — 14' JD pull
 plows mounted on pul
 several combines & co
 TO Viking hammer
 hitch
 D hay conditioner

Kansas Farm
 CE 3-310
 West
 at Good
 TOPEKA

"Joe" Is Back
 Lawnmower Repair & Maintenance
 We Repair All Types of
 Engine Parts for
 Clinton — Kohler
 Briggs & Stratton
 Lawson — Tecumseh
 Also Blades & Wires
 See us now to service
 mower for the 1971

Mohn Implement
 Authorized IH Dealer
 9th & Jefferson
 JUNCTION CITY, KANS.

FOR SALE — 1961 JD
 tractor, also 3x14 JD
 plow, Elmer F. Goertzel
 Moundridge, Ks. Write
 316 345-8357 after 4 p.m.

In Beloit

1952 John Deere 70 gas
 with 3 pt. hitch
 1 1965 A-C 190 dsl., low hours
 1 1965 AC 190XT gas
 1 1967 930 Case dsl., cab, dual
 wheels
 1 1967 G1000 MM dsl., cab,
 dual wheels
 1 A-C WD 45
 Co-op with loader, extra good

COMBINES

1 1970 Gleaner G diesel, cab
 1 1969 Gleaner F, cab
 1 1968 Gleaner G, cab
 1 1967 Gleaner C-II, cab, heater
 3 1966 Gleaner C-II, cab
 1965 Gleaner C-II
 1 1964 Gleaner C-II, cab
 1 1963 Gleaner C, diesel
 1 1963 Gleaner C, cab
 2 1962 Gleaner C
 1 1961 Gleaner A
 1 1959 Gleaner A, cab
 1 1961 Gleaner C, cab
 1 1953 JD 55
 1 1958 MH 82, cab, good
 1 1958 MH 92 cab, good

A & W Eqpt. Co.

913-738-3379

BELOIT, KS.

FOR SALE — 1963 JD 4010 LP,
 very good, almost new tires,
 wide front, \$3200. Call evenings
 913 TW 5-4476, Vermillion, Ks.
 x49

WANTED — 4020 or 5020 JD
 tractor. Also good used horse
 trailer. Dale Stuckey, Abby-
 ville, Phone 526-4140. x48

COMBINES — 1967 C-II Gleaner,
 low acreage. 1959, 2 1958,
 1955, 1952 Gleaners. 1959, 1958,
 1957 John Deere 55's. Tractors:
 1964 John Deere 3020 LP RC.
 1966 MF 180, gas, fully equip-
 ped. 1961 LP 4010, new tires.
 1958 International 350. 1951 JD
 G. Skyline & Davis loaders for
 Ford. Used cabs for Gleaners.
 JD 4-row cultivator. Nickel
 Brothers, Buhler, Ks. x48

WINTER CLEAN UP

John Deere 25A sprayers, 8-row boom, seven
 roller Ni-resistant pump, 3-pt. hitch, 150 gal. tank

feed wagon, 4x10, cut out end-gate, used
 tires

o-Vator Model 55 feed wagon, with lift out
 gate, 38x11 tires

Deere 24T balers, with bale chute, wagon
 slip clutch, pickup gauge wheel, bale
 nter

Deere BWA 12'6" disc harrow, 20" cone
 Ties, demonstrator

USED

mill, 220 PTO — grinder, good

mill, 220 PTO — grinder, V belts

ess Rol-N-Mix roller mill, feed mixer, self
 loading, PTO

loch No. 450 chain saw, with 23" roller
 blade, good

work tractor loader, still good

o. 30 spreader, 95 bu., good

John Deere diesel, 3 pt., cylinder, good

halmers WD 45, 1954

y Harris 165 diesel tractor, wide front axle,
 hours, 1966 year — a slick tractor, multi-
 er trans., remote cylinder, power steering

Deere Model 70 diesel, power steering, re-
 cylinder, one owner, slick

CALL COLLECT 238-4103

BOWMAN — JUNCTION CITY — BUD ANDERES

BOWMAN'S

GMC TRUCKS — JOHN DEERE

Manhattan — Junction City Area John Deere Dealer

Swathers

New Owatonna on hand, carry-
 over prices
 1 new 900 Hydrostatic 14' auger
 1 new 350 14' draper

USED

2 used No. 80 14' drapers, re-
 conditioned
 1 used No. 90 14', good
 1 Used No. 92 auger, 14', good
 1 used Model D, 14'

COMBINES

1 new Ford 640 diesel, carry-
 over price
 1 used Ford 630, 18' platform
 1 used Gleaner A, 14' platform
 2 used JD 55's, field ready

MISCELLANEOUS

Large selection of garden trac-
 tors, new and used
 1 used Grain-o-vator No. 30
 wagon
 1 used Grain-O-Vator No. 60
 wagon
 1 new Soil Mover boiler mixer
 wagon
 1 new Soil Mover 4 1/4 yard
 scraper, very special

BPH Tractor Co.



1035 W. 4th

316 663-3389

HUTCHINSON, KS. 67501

Completely Overhauled Tractors

1960 Model 88, completely over-
 hauled \$1250
 1964 Ford 6000 gas, completely
 overhauled \$2500
 New And Used Combines
 Have Waiver Of Finance
 Until July 1, 1971
 1967 MF 300 \$5250
 1967 MF 510, 16', cab, big tires,
 Not a custom machine \$7775
 1965 MF 410 with cab, 16' \$5650
 1958 MH 92, 14', \$1850
 1959 MH 82, 12', cab \$1850
 1959 MH 82, 14' \$1800
 1961 Oliver No. 25, 12', PS, very
 good \$900
 Massey Harris No. 22 cornhead,
 MF No. 222 cornhead \$1250
 1961 Oliver 2 row corn head \$250
 80' Howard Roto-vator, used
 very little \$1000

Pfister-Rhodes



Impl. Co.

Phone 439-6219

JAMESTOWN, KANS.

HOLD-OVER PRICES ON
NEW IH EQUIPMENT
 New IH tractors: 656, 826, 856
 and 1026
 New IH 403 combine
 New IH 430 baler & other
 equipment

USED TRACTORS

Farmall 460 gas
 Ford Major diesel
 1967 Farmall 656 gas
 1955 IH F300 tractor; 1954 IH
 Super MTA; 1953 Super M tractor;
 1940 Case VAC; 1966 Ford
 5000 gas

COMBINE: IH 303 w/ cab
 Used IH 200 manure spreader

TRUCKS

1969 Chev. 1/2T pickup, V8, 4
 speed
 1959 Chev. V8 with bed & hoist
 1958 Chev. 1/2T pickup
 1951 Chev 2T w/ bed & hoist
 1944 GMC 1 1/2T truck
SEE US FOR USED CARS
FARMHAND EQUIPMENT



AULD

CHEVROLET

461-5414

WAKEFIELD

WANTED — SMALL metal
 lathe for plumbing shop work.
 State price. Powell Bros., Man-
 hattan, Ks., 913 778-3303. SB48

WANTED — Pickup attach-
 ment for NH 616 forage cutter.
 Clifford Fasse, Wakefield, Ks.,
 Phone 461-5839. x50

FOR SALE — 4 sec. JD rotary
 hoe. Case 10' wheel disc. 53 JD
 55 combine, 14'. 59 1/2T Ford
 pickup, 3 speed. 4 bar David
 Bradley side delivery rake. '53
 F600 Ford truck with hoist.
 Bale elevator, shop made. An-
 tique 27 Dodge motor & chassis
 Call 913 479-5883. x49

Gas & Diesel Shop Service

MOST up-to-date service
 shop in our area

Complete diesel testing equip-
 ment to take care of the major-
 ity of tractors.

Boring bars, line boring ma-
 chine, welding, electrical, acety-
 lene.

Valve equipment, rod align-
 ment tools.

Competent factory trained per-
 sonnel — in hydraulics, diesel,
 electrical and general mechan-
 ical work.

BOWMAN'S

Phone CE 8-4103

Farm Impl. & Truck Co.

240 East Eighth

JUNCTION CITY, KANS.

See In Cuba

D-19 Allis Chalmers turbo-
 charged diesel in very good
 condition

John Deere 55 combine, good
 condition

1969 F Gleaner, 18', with cab
 and A-C

1968 G Gleaner with 20' header
 1967 M670 MM, like new

1966 MF No. 300 combine, 14'
 1966 John Deere 95, very good

John Deere 55, 14' head
 1962 C Gleaner with cab, 18'
 head

Roto-baler, excellent condition
 1951 M Farmall

MM U tractor in good condition
 Used loader for a Ford tractor

Cuba Impl. Co.



Phone 913-4F7

Cuba, Kans.

NOTICE

Change Of Ownership SALE

We have purchased the Al-
 lis-Chalmers Agency from
 Hinkle's Impl. Co. Service
 and sales continue under
 new ownership and man-
 agement. Following are a
 few pieces of used machin-
 ery that we are selling out
 at sacrifice prices:

1 1970 JD 6600 combine, Corn
 Special with cab, chopper, 20'
 header, 23.1 front tires
 3 1968 JD 95 combines with
 cabs, choppers, 23.1 tires.
 1 1966 JD 2010 row crop tractor
 1 1963 JD 4010 RC, good
 No. 46 John Deere loader, hyd.
 bucket
 Tandem axle tilt bed implement
 trailers, 20'

Rhine Impl. Co.



913 325-3176

WASHINGTON, KANS.

FOR SALE — 1961 101 Inter-
 national combine, 12' header,
 good shape, \$1750. Phone 485-
 2477, Riley, Ks. x48

FOR SALE — Shop made hog
 feeding stalls, \$20 per stall.
 Also portable loading chutes 12'
 long. Floor adjusts from pick-
 up to semi, \$225. David Helmer,
 Rt. 3, Marion, Ks., Phone 382-
 2894. x48

1956 FORD F600, tandem axle
 with 350 bale haybed, \$800. A-C
 1956 WD 45 diesel, \$600 or trade
 for WD 45 or D17 WF on gas.
 Ernest Nutsch, Rt. 2, Derby,
 Kansas SP 6-2229. x49

FOR SALE — Portable corrals
 10'x5' made out of 1" tubing,
 \$25 each. Also feed bunks 12'x
 2'x22" on skids, \$70. Harold
 Mugler, Rt. 1, Clay Center, Ks.
 Phone 632-3994 before 8 a.m.
 and after 5 p.m. x50

FOR SALE — 2 200 bu. self
 feeders, wood, on skids. One
 Electric Wheel wagon, with
 springs, hyd. lift, good box, 42'
 Viking elevator with electric
 motor. Chas. J. Mueller, Han-
 over, Ks. SB50

WANTED — Old Hagie high
 clearance sprayer, boom & tank
 need not be good. Louis Meyer
 Jr., R1, Sabetha, Ks. 66534. Ph.
 284-2714. x51

1967 JD 3020 DIESEL, wide
 front, 1200 hrs., \$4900. 1968 JD 6
 row cultivator. 6-row JD plant-
 er like new \$1400, with herbi-
 cide & insecticide boxes. 1968
 JD 4x14 like new \$700. 1968 JD
 9' mower, No. 38, \$600. 1968 JD
 9' side delivery rake, \$500. 1968
 Krause 12' disc, like new \$800.
 This machinery has always
 been shedded. R. L. Pickert, Rt.
 5, Emporia, Ks., Phone 884-3540,
 Americus, Kansas. SB48

FOR SALE — 18' Obeco grain
 box with 58" steel sides and a
 24 ton hoist. Used 8 months.
 Call 785-2238 at Waterville. x48

FOR SALE — Full Vision Cab
 with heater for 560 or 460 IHC.
 Marvin Van Winkle, Linn, Ks.,
 66953. SB49

FOR SALE — Tractor cab for
 560 International. Comfort cov-
 er and belt pulley for 900 Ford.
 Hay and grain elevator. Har-
 veyville, 589-2437. x49

GRAIN BLOWER for pickup &
 power take-off attachment com-
 plete with pipe, good condi-
 tion. Phone 913 983-4860, Lost
 Springs, Kansas. x49

FOR SALE — IHC M tractor,
 new head, valve job, rings, \$450
 Merle Nelson, Assaria, Ks., 913
 667-3405 evenings. x49

TRACTORS — 1962 Ford 6000D
 overhauled, good tires, 3 pt.
 1958 Fordson Major diesel, over-
 hauled, good. IH No. 122 Cub
 Cadet with mower, almost new.
 Call us for a good deal. Grim-
 wood & Son, Burns, Ks. SB48

Mobile Homes

FOR RENT — Mobile homes,
 newly furnished & carpeted.
 Salina Mobile Homes, Inc., 1700
 North Highway 81, Salina, Ks.
 SB51

Help Wanted

AUCTIONEER

Wants full or part-time
 selling in a Saturday
 Community Sale.

CLAIR MATSON

913 785-2185 Waterville, Ks.

Sales Manager Needed

A large feed manufacturer
 needs a man to manage a ter-
 ritory in Kansas.

Sales experience, farm back-
 ground or knowledge of feed
 necessary.

Must have a late model car &
 be willing to spend one or two
 nights away from home.

Retirement, hospitalization,
 income protection and insur-
 ance plans available.

If you are looking for a
 chance to improve yourself and
 a future with a progressive
 company don't overlook this ad.
 For further information write:

KENNETH G. MOORE
 Regional Sales Manager
 Box 206 Phone 402 268-2441
 FAIRMONT, NEBRASKA

WANTED — A man to go with
 me with a 20' combine, or buy
 one of mine. Have 3 Gleaners
 would like to sell two of them.
 1967 C-II 16', 1968 G 20', 1969 G,
 20'. Run from Oklahoma to ND.
 E. V. Claeys, Home, Ks., Phone
 799-2455. x48

Pets

COON HOUNDS — Bluetick
 mole, six years. Straight on
 coon, good solid tree dog. Walk-
 er female, good strike and
 track dog. not solid on tree vet.
 913 776-5981. SB49

FOR SALE — English Shep-
 herd pups, 1 male, 1 female,
 \$20 & \$15 respectively. Ideal
 farm, watch & family dog. Dale
 Hammarlund, St. Marys, Ks.,
 437-2774. SB48

FOR SALE — Shelties from
 championship stock, sable with
 flashy white markings. Would
 be suitable for showing & 4-H
 projects. Call 913 539-3361. x51

REGISTERED BLUE Austral-
 ian Shepherd pups. Jack Park,
 Solomon, Ks. 67480, Phone 913
 655-8021. x48

WANTED Used Ford Tractors

WILL BUY OR TRADE

Stop In And See Us For The Best Deals
On New Tractors & Equipment

UP TO FIVE YEAR TERMS — Bank Rates

MCPHERSON TRACTOR COMPANY

"Ford Tractor — New Holland Dealer"
Phone 241-2900 McPherson, Kansas

We Have Everything For The Do-It-Yourselfer SALINA'S GREATEST BARGAIN PLACE

Now is the time to Remodel or panel a room.

We Have Everything You Need MASONITE ROYAL COTE PANELING

All Premium Grade No. 1 Panels
Reg. \$8.95 to \$10.95

1/4-4x8 TEAK	\$5.95
1/4-4x8 FIRESIDE BIRCH	\$5.95
1/4-4x8 GINGER PECAN	\$5.95
1/4-4x8 CAMBRIDGE RED	\$2.98
1/4-4x10 GINGER PECAN	\$8.95
1/4-4x10 FIRESIDE BIRCH	\$8.95

4x8 PACESETTER \$2.98
A beautiful high quality panel1x12 Partical Board Shelving 17 1/2c
Per Running Foot
8-10-12 Foot lengths. The perfect board for shelving.
Clear — No Knots.

2x4 STUDS—The worst in town. Each	39c
1x4 Furring Strips. Per running ft.	5c
2x4's All Lengths. Per running ft.	8c
2x6's All lengths. Per running ft.	12c

SUSPENDED CEILING 12X12 ROOM

Including lay-in panels - wall angles - cross tees and
main tees. As Low As 25c Sq. Ft.

WINDOWS

Double Hung — Casements — Sliders All Sizes \$15 Up
Slip Head Windows — For Garages — Out Buildings \$9.95

PLYWOOD

We have it! All Thickness — Interior — Exterior
AT PRICES THAT CAN'T BE BEAT!5/8-4x8 TEXTURE 111 Exterior Siding \$4.95
Slight Damage

GENUINE FORMICA

Lots of Colors — All Sizes Per Sq. Ft. 45c
7/16-4x9 MASONITE Siding 18 1/2c
Grooved 4" On Centers. Per Sq. Ft.

COMBINATION STORM DOORS

30" and 36"x6'8" Wood Prehung Including
Hardware. Compare at \$32.95. Our Price Only \$9.95

30"x6'8" WOOD CROSS BUCK. Reg. \$29.95. Now \$14.95

ALUMINUM COMBINATION SELF STORING STORM DOOR
32" and 36" Pre Hung Including Hardware \$27.95ARMSTRONG FLOOR COVERING \$2.95 Up
6" and 12" Widths — Lots of patterns. Per Sq. Yd.

POLE BARN

We have all the materials for all sizes at prices
that will save you important money.

GOODIE STORE BARGAINS

Carload of groceries at LOW LOW Prices
A Good Variety—Come in and See.

—NOTICE—

We have moved all furniture from the Marshall Building to our
Warehouse on North 13th. Lots of good bargains.TRADER BILL WILL NOT
BE UNDERSOLD

MORRISON

Warehouse
& Lumber

Your Discount Building Supply Headquarters

724 North 13th SALINA, KS. Phone 913-827-9666

FOR SALE — Australian shep-
herd puppies. Will make good
farm stock or family type dog.
Call 913 748-0915 after 5 p.m.
Earl Buttenhoff, Rt. 4, Law-
rence, Ks. x48FOR SALE — Pure English
Shepherd puppies for watch &
stock. Faithful workers. Natur-
al heelers. George Poppeireiter,
Rt. 1, Box 81, Goddard, Ks., Ph.
437-2926, St. Marys, Ks. SB49ST. BERNARD puppies, AKC
registered, excellent breeding.
Wonderful pets. Robert West,
Colony, Kansas 66075. Phone
913 489-2258. x49FIELD CHAMPION sired Brit-
tany spaniels. John Patterson,
Rt. 1, Box 81, Goddard, Ks., Ph.
316 722-2493. x48

Irrigation

FOR SALE — Good used irri-
gation propane motor with
clutch, safety switches and heat
exchanger. Phone 913 238-1650,
or 913 238-2332. SB50

Poultry

FOR SALE — Araucana baby
chicks, mature fowl, hatching
eggs. Lay colored eggs. Febru-
ary thru October. Arthur Rath-
ke, Madison, Kansas 66860. x52

Miscellaneous

100% Vinyl Latex

WALL PAINT

Heavy Duty — Washable

2.93 per gal.

Also Good Selection Of
Linoleum: 9x12, 12x12, 12x15

FAITH'S

FURNITURE

East US 24 PR 8-3786
MANHATTAN, KANSASFOR SALE — Telegraph poles
16 to 35' or will cut to fence
post lengths. Excellent quality.
Also have No. 9 smooth soft
wire, reasonable. E. D. Streck-
fus, Rt. 3, Salina, Ks., Phone
TA 3-2706. x50FOR THE ride of your life,
ride a Big Horn saddle from
Key Milling, Clay Center, Kans.
SB TF.WANTED TO BUY — Roll-
top desk. State price & condi-
tion. Also 4 wheel drive Jeep.
No trucks. E. D. Longhofer, Ph.
316 EV 2-2620, Marion, Ks. SB501970 SINGER Touch & Sew.
Guaranteed. Winds bobbin in
machine, makes zig-zag pat-
terns, monograms, buttonholes,
overcasts, blind hems. See lo-
cally. 14 payments of \$5.24. Cash
discount, will take trade. Write
Credit Manager, Box 4381,
Overland Park, Kansas. x48TWO WAY radio, Johnson-Vik-
ing, and whip antenna. Two
sets of crystal and mounts.
Like new. 913 983-4860, Lost
Springs, Kansas. x49FOR SALE — 135,000 BTU
floor furnace. Wanted: 100 gal-
lon bulk tank. Lloyd Engle,
Abilene, Ks., Phone Buckeye
3213. x50WANTED — Woven wire suit-
able for sheep fencing. Ervin
Ediger, Route 2, Hillsboro, Ks.,
67063. Phone 316 947-3258. x51FOR SALE — Caterpillar D-6
8U Model, hyd. dozer, good
condition. Phone 632-3384, Clay
Center, Kansas. x51

JOBS

JOBS

Our placement Agency re-
ceives over 100 job openings
per month for Motel and
apartment management. Train
at home in your spare time.
Write or call for free infor-
mation.

SELECTIVE RESEARCH

ACADEMY
A non-profit Kansas university
Box 1518 805 S. Main
WICHITA, KS. 67201
Phone 316 262-0514

Set Details On Feed Conference

MANHATTAN — Kansas State
University will be host to the 1971
Formula Feed Conference on Jan.25-26. Subjects will include liquid
supplements, wintering beef cows,
starter rations for feeder cattle,
feeding systems for swine,
wheat and liquid supple-
research.

Sat., February 6

Starth 10:30 a.m. — Lunch
6 miles north of Lyndon, Ks., on
75; or 6 south of Hwy. 75 & 56
tion, then 3 east on county road
Pomona Lake Road No. 57, then
mile east.

Machinery

IH 706 dsl. tractor, wide front,
fenders, 2400 hrs., A-1 cond.
Super H Farmall, pwr. strg.,
2-way hyd., A-1
1970 IH 13'6" disc harrow, 370
1969 IH 12'6" vibra shank 45,
mulcher att.
1969 IH 10' chisel plow 55
IH 4-14 semi-mt. 412 plow
IH 24' harrow, wing type, 2 pt.
IH 16-7 grain drill, fert. &
seeder, No. 10, like new
1970 IH 4-row 56 planter
1970 IH 4 row cult., 53
IH 7' semi-mt. balanced head
120 mower, like new
IH 46 hay baler, A-1
IH 4-bar side del. rake, low
wheel on rubber
Continental 2-wheel boom
sprayer, 220 gal.
2 flatbed wagons, 7x14, with
grain sides & hoists
1 flatbed wagon, 7x14

COMBINE

1968 IH 303 with cab, heat
cooler fan, 13' header, in
new condition.Auctioneers' Note: The
chinery offered at this sale
is well cared for, all sold
and in top condition, and
must be inspected to be
preciated.

LIVESTOCK

40 mixed stocker heifers
open, approx. 575 lbs.

TRUCKS

1956 2T cab-over Ford with
Haul-Mor bed, fold down
racks & underbody hold-
good rubber, A-1 cond.
1959 Chev. 3/4T pickup, 6
4 spd., good rubber, fold
down racksMISCELLANEOUS &
HOUSEHOLD GOODSIncluding IH cylinders,
gal. gas tank with hand
Brower 8 hole hog feeder
"Stocky" cattle squeeze
like new. Some antiques
household goods.

Terms: Cash

Marlen Wischropp, Owner

Lyndon, Kansas — Phone 913 828-4989
Aucts: Wayne Wischropp, Lyndon, 913 828-4989 Clerk: H.
and Earnest Arnold, Overbrook 913 665-3100 Swanson, Ly.

MARTIN TRACTOR COMPANY



CATERPILLAR

FARMER RANCHER Utility Motor Graders

These machines need some work but at our price
can afford to put in good condition and still save money— They Won't Be Available Long —
Take Your Pick — As Is — For Sale
Inspect In Phillips Co. Shops, Phillipsburg
For Appointment Call Jerry Castor,
Phillipsburg, Ks. — 913 543-5062

AS IS — WHERE IS — MOTOR GRADERS

Galion 118 - 1951, In poor shape, good parts, tires fair. \$750

Galion 118 - 1952, This machine runs, is in fair shape.
hydraulic sideshift, good tires, Only... \$1,500Galion 118 - Needs overhaul, grader fair, hydraulic
sideshift, Only... \$1,000Galion 118 - Fair machine, grader good, hydraulic
sideshift, tires good... \$1,500Warco 4D - 1950, Runs good, transmission good,
controls need repair, tires are good... \$500Warco 4D115 - 1954, GM-471 engine is fair, tires fair to
good, Only... \$500Warco 4D115 - 1957, International engine good, clutch,
transmission good, tires poor, Only... \$750

AC-BD3-599 - 1949, Machine for parts... \$500

Cat. No. 112 - 3U - 1947, Behlen steering, fair engine, clutch
& transmission fair, tires fair, Only... \$1,500Cat. No. 112 - 3U - 1950, Behlen steering, fair engine, clutch
& transmission good, grader fair, tires good... \$1,750Call Jerry Castor, Phillipsburg, Kansas
913 543-5062, or Lee Blanck, Topeka
913 266-5770 for complete information

MARTIN TRACTOR COMPANY

"Your Total Service Company"

TOPEKA 1737 S. W. 42nd 913/266-5770
CONCORDIA 1805 Lincoln 913/243-1960
CHANUTE 502 E. Main 316/431-3600

Cartoon Selling

Woodie Wildcat has
Kansas and the state is
not greener because of
Woodie has gone to v
Kansas State University
State and Extension F
forest management sp
the professional goal
Kansans to plant mor
manage them better.
Creating Woodie was
District Extension for
Deusch in Hutchins
into Woodie with hisState Extension fore
Gallaher describes Wo
Woodie and a clos
Associate of Smokey
Smokey has the job o
manages and the forest; Wo
managing them."Woodie started v
January in he's finis
major task — starring
in forestry project m
already busy on his
getting Kansans to orde
the KSU Division ofWoodie started v
January in he's finis
major task — starring
in forestry project m
already busy on his
getting Kansans to orde
the KSU Division ofWoodie started v
January in he's finis
major task — starring
in forestry project m
already busy on his
getting Kansans to orde
the KSU Division ofWoodie started v
January in he's finis
major task — starring
in forestry project m
already busy on his
getting Kansans to orde
the KSU Division ofWoodie started v
January in he's finis
major task — starring
in forestry project m
already busy on his
getting Kansans to orde
the KSU Division ofWoodie started v
January in he's finis
major task — starring
in forestry project m
already busy on his
getting Kansans to orde
the KSU Division ofWoodie started v
January in he's finis
major task — starring
in forestry project m
already busy on his
getting Kansans to orde
the KSU Division ofWoodie started v
January in he's finis
major task — starring
in forestry project m
already busy on his
getting Kansans to orde
the KSU Division ofWoodie started v
January in he's finis
major task — starring
in forestry project m
already busy on his
getting Kansans to orde
the KSU Division ofWoodie started v
January in he's finis
major task — starring
in forestry project m
already busy on his
getting Kansans to orde
the KSU Division ofWoodie started v
January in he's finis
major task — starring
in forestry project m
already busy on his
getting Kansans to orde
the KSU Division ofWoodie started v
January in he's finis
major task — starring
in forestry project m
already busy on his
getting Kansans to orde
the KSU Division ofWoodie started v
January in he's finis
major task — starring
in forestry project m
already busy on his
getting Kansans to orde
the KSU Division ofWoodie started v
January in he's finis
major task — starring
in forestry project m
already busy on his
getting Kansans to orde
the KSU Division ofWoodie started v
January in he's finis
major task — starring
in forestry project m
already busy on his
getting Kansans to orde
the KSU Division ofWoodie started v
January in he's finis
major task — starring
in forestry project m
already busy on his
getting Kansans to orde
the KSU Division ofWoodie started v
January in he's finis
major task — starring
in forestry project m
already busy on his
getting Kansans to orde
the KSU Division ofWoodie started v
January in he's finis
major task — starring
in forestry project m
already busy on his
getting Kansans to orde
the KSU Division ofWoodie started v
January in he's finis
major task — starring
in forestry project m
already busy on his
getting Kansans to orde
the KSU Division ofWoodie started v
January in he's finis
major task — starring
in forestry project m
already busy on his
getting Kansans to orde
the KSU Division ofWoodie started v
January in he's finis
major task — starring
in forestry project m
already busy on his
getting Kansans to orde
the KSU Division ofWoodie started v
January in he's finis
major task — starring
in forestry project m
already busy on his
getting Kansans to orde
the KSU Division ofWoodie started v
January in he's finis
major task — starring
in forestry project m
already busy on his
getting Kansans to orde
the KSU Division ofWoodie started v
January in he's finis
major task — starring
in forestry project m
already busy on his
getting Kansans to orde
the KSU Division ofWoodie started v
January in he's finis
major task — starring
in forestry project m
already busy on his
getting Kansans to orde
the KSU Division ofWoodie started v
January in he's finis
major task — starring
in forestry project m
already busy on his
getting Kansans to orde
the KSU Division ofWoodie started v
January in he's finis
major task — starring
in forestry project m
already busy on his
getting Kansans to orde
the KSU Division ofWoodie started v
January in he's finis
major task — starring
in forestry project m
already busy on his
getting Kansans to orde
the KSU Division ofWoodie started v
January in he's finis
major task — starring
in forestry project m
already busy on his
getting Kansans to orde
the KSU Division ofWoodie started v
January in he's finis
major task — starring
in forestry project m
already busy on his
getting Kansans to orde
the KSU Division ofWoodie started v
January in he's finis
major task — starring
in forestry project m
already busy on his
getting Kansans to orde
the KSU Division ofWoodie started v
January in he's finis
major task — starring
in forestry project m
already busy on his
getting Kansans to orde
the KSU Division of

eding systems for
heat and liquid
search.

February
0:30 a.m. —
orth of Lyndon,
south of Hwy. 75
n 3 east on county
Lake Road No. 37.

COMBINE
68 IH 303 with cab
cooler fan, 13' head
new condition.

Auctioneers' Note:
chinery offered at
s well cared for,
ed and in top con-
must be inspected
preciated.

LIVESTOCK
0 mixed stocker
open, approx. 575

TRUCKS
956 2T cab-over-
Haul-Mor bed, 10
racks & underbody
good rubber, A-1

959 Chev. 3/4T pick-
4 spd., good rubber
down racks

MISCELLANEOUS
including IH cylind-
al gas tank with
Brower 8 hole hog
'Stocky' cattle squ-
like new. Some auto
household goods.

Terms: Cash

Propp, Owner

Phone 913 828-4989

913 828-4989

3 665-3100 Swans

MARTIN

OR COMPANY

RPILLAR

RANCHER

or Graders

work but at our

dition and still save

Available Long

As Is — For

. Shops, Phillips

Call Jerry Cas

— 913 543-506

S — MOTOR GRAD

e, good parts, tires fair.

runs, is in fair shape.

good tires, Only...

der fair, hydraulic

er good, hydraulic

nsmission good,

tires are good...

ngine is fair, tires fair to

nal engine good, clutch

d, tires poor, Only...

r parts

n steering, fair engine,

es fair, Only...

n steering, fair engine,

ader fair, tires good

Phillipsburg, K

Lee Blanck, T

complete inform

TRACTOR

Service Company"

DIA

CHANUTE

502 E. Main

316/431-3600

Cartoon Selling Of Seedling Program

Woodie Wildcat has a job in Kansas and the state is going to be a greener because of him.

Woodie has gone to work for the Kansas State University Division of Extension Forestry as a management specialist. His professional goal is to get Kansans to plant more trees and make them better.

Creating Woodie was the idea of Extension forester Hank Mutsch in Hutchinson. KSU Extension artist Ernie Peck breathed life into Woodie with his talented ink.

State Extension forester Harold Laher describes Woodie as "a mascot to the KSU mascot Willie and a close working associate of Smokey The Bear."

Woodie has the job of protecting the forest; Woodie's job is tagging them."

Woodie started working in January and he's finished his first task — starring in a new 4-H forestry project manual. He's busy on his next job — tagging Kansans to order trees from KSU Division of Extension

Forestry during its annual tree distribution program.

Woodie will be appearing soon on television, radio, newspapers, and magazines urging folks to order their trees now and begin making plans for planting them this spring. His slogan is "GROW PRIDE, GROW TREES."

He reports there are 28 species of tree and shrub seedlings for landowners to order from this year. The seedlings are either bare-rooted or potted in thick tarpaper pots.

The trees are to be planted for windbreaks, shelterbelts, woodlots, erosion control, wildlife habitat, farm ponds, or Christmas tree plantings — not for ornamental or landscaping purposes.

Landowners can order from seven evergreen, 13 deciduous, and eight shrub species. Popular bare-root species distributed in past years include Scotch pine, Austrian pine, white pine, Eastern redcedar, black walnut, Russian olive, silver maple, lilac, Nanking cherry, and American plum.

Native pecan and black walnut nuts — specially treated to hasten

germination — are other popular items.

Five evergreen species — Scotch pine, white pine, ponderosa pine, Austrian pine, and Eastern redcedar — will be available in small tarpaper pots. "Potted trees survive and grow better in dry conditions," Woodie explains.

A new feature for the 1971 tree distribution program is a wildlife bundle — a ready-made package of 50 American plum, 50 fragrant sumac, and 50 common lilac, plus a mixture of six evergreen and deciduous trees and five ponds of mixed native grass seed.

"When planted near a food supply such as a grain field, they make life

easier for my wildlife friends," Woodie explains.

Woodie says you can get complete ordering and pricing information from your local county Extension office. "Be proud of Kansas. Plant trees and make the state an even better place to live," he urges.

Mize To State Department?

Former Rep. Chester L. Mize of Atchison, Republican, who was defeated for re-election in the Second Kansas Congressional District by Democrat Dr. Bill Roy, is

Grass & Grain

23

January 26, 1971

under consideration for a job in the economics section of the State Department.

It is understood that security checks by the FBI have been made on Mize. The State Department, it was said, is eager to get Mize as an employee but the former Kansas lawmaker has two or three other offers of government jobs he is considering.

Mize is 53 and was first elected to Congress in 1964.

SEE PAGE 3 FIRST SECTION FOR OUR GREAT GRAND OPENING NEWS Farmers Union Hdw & Implement



EVERETT HOOBLER, manager
Phone 437-2913
ST. MARYS, KANSAS

Fuller Williams Yearout

Top Quality Breeding Stock

EMPORIA, KANSAS **SALE** Nat'l Guard Armory—St. Hiway 99 North

From "TOTAL TESTED" Herds

SONORAY • BACKFAT • CARCASS DATA • FEED EFFICIENCY • TEST STATION • FAIR WINNER

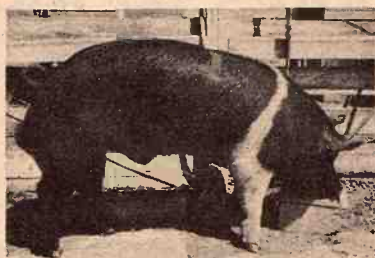

EQUITABLE

This impressive \$3,100 son of Dude out of a Blazer CMS dam made 200 lbs. in 147 days with 0.68 backfat and a 643 loin. Watch for the Pardon (Bouncer CMS) gilts bred to Equitable.

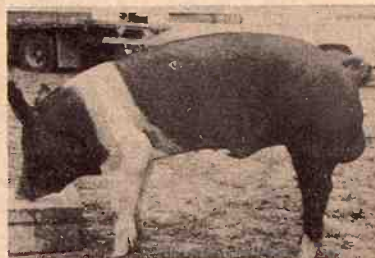

IRON STONE

This son of Marksman CM out of a Head Model dam is the '69 Missouri State Fair first junior March boar.

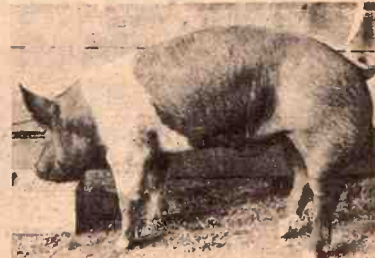

FIRST EDITION

This son of Marksman CM out of a Starheart dam made 200 lbs. in 145 days; probed 0.66 bf. and sonorayed a 5.31 loin

SAT., FEBRUARY 6 • Starts 1:00 p.m.
45 BOARS SELL • 60 TO 65 BRED GILTS

WRITE FOR FACT FILLED CATALOG

Sale Day Phone 316 342-0457

Sam Purdy, Fieldman • Gene Gunter & Dale Peterson, Ringmen • W. W. O'Bryan, Auctioneer

KENNETH FULLER

Phone 316 342-4267

R. 1, Emporia, Kansas 66801

ROBERT WILLIAMS

Phone 316 884-2462

Americus, Kansas 66835

JAMES YEAROUT

Phone 316 342-4597

R. 1, Emporia, Ks. 66801

Check this well-rounded "Guaranteed" sale offer

SELL EVERY WEDNESDAY
AT ONAGA • 1:00 PM

Cattle and Hogs

40 choice angus heifers, @ 450
25 Hereford strs and hfrs @ 400-600
30 choice Hereford bulls @ 450
8 shthrn hfrs @ 500
20 choice Hereford hfrs @ 500
10 angus calves @ 400
20 hereford strs @ 500
4 corn fed guernsey strs @ 750
These are good grass cattle.

Onaga Community Sale

Marvin Cottrell, Phone 889-4461 or 889-4665, ONAGA, KS.

KITCHEN SINK
33" x 22" Stainless
Steel — Self Rimmed
Double Bowl

\$19.95

Wilson Art
Countertop
3 Colors In Stock
30" x 8' — 10' — 12'
SQ. FT.

49¢

Modern-Maid 30"
SLIP-IN RANGES
Gas — QGU 217 Custom
ONLY

\$179.95

Hog Panels
• Full 1/2" Rods
• 2" & 4" x 8" Mesh
• Gal. 34" High
• 16' Lengths

\$7.99

Barb Wire 12 1/2 Ga.
2 pt. Barb — 80 Rod Rolls
\$10.69 EACH

33" x 22"
Kitchen Sink
Double Bowl

Steel

Cast Iron

\$12.49

\$31.95

\$15.49

\$36.95

Ceramic Wall
TILE
White or Gold Dust

45¢

SQ. FT.

Econo
12" x 12" Tile
White Sprayed Bevels

8¢

PER TILE
Enjoy A New Tile Ceiling
Now (Others in Stock)

WALL
TILE
8
Pieces
Per Sq. Ft.
4 COLORS
2¢
EA. PC.

Light Bulbs
60-75-100 WATT

6 FOR

99¢

FARROW
ING
Galvanized
Basic Unit

\$29.45

Single Side

Wing - \$2.35

Double - \$3.75

6' High Windbreaker
Fence Materials Only - Per Ft.

Corrugated Steel

\$1.31

Rough Boards

\$1.56

Econo Pre-Cut Studs

3 FOR \$1.00

Payless Cashways
SUPER MART
EVERYTHING FOR THE HOME AND FARM

Thousands Of Items For The Farm And Home

Continue Trend To Bigger Feedlots

24

Grass & Grain

January 26, 1971

New statistics on cattle feedlot operations show that the 20-year trend toward production by larger operations of an increasing share of the nation's beef continued last year.

The report, published by the Agriculture Department, shows that more than half of the fed cattle marketed last year came from feedlots with 1,000-head capacity or more.

Also, the report showed, the number of the larger feedlots continued to increase while smaller operations of 1,000 head or fewer capacity declined in 1970.

The survey was made among 22 states that produce fed beef, the kind

most preferred by consumers.

The 1970, the report said, nearly 24.8 million cattle were marketed from 182,550 feedlots in the 22 states. Nearly three-fourths of the country's beef now comes from cattle fed for the market, compared with less than half in 1950.

Of the feedlot total, 180,329 were of the smaller, 1,000-head capacity and under. In 1969 the smaller feedlots totaled 187,725.

Last year, the report said, the smaller lots marketed about 11.1 million cattle, compared with 11.4 million in 1969.

By contrast, the report said, the 1,000 head and larger operations totaled 2,221 and accounted for 13.6 million cattle sold last year. This compared with 2,069 feedlots in the 22 states in 1969 with marketings of about 12.3 million head.

States with feedlot marketings last year of one million or more included: Iowa 4,584,000; Nebraska 3,563,000; Texas 3,138,000; California 1,966,000; Colorado 1,915,000; Kansas 1,890,000 and Illinois 1,167,000.

An earlier department study, made on a national scale, noted "relatively small" feedlots still dominate the cattle feeding industry although their numbers have gradually declined.

Using Iowa, the top producer, as an example, the report said the total number of feedlots in the state has dwindled substantially in recent years. But all of the decline, officials said, has come in feedlot groups that

sell fewer than 50 cattle a year.

On the other hand, the earlier study — made on the basis of 1968 data — showed that the number of Iowa feeders marketing more than 100 head of cattle annually has increased more than half since 1959.

The new report, far less comprehensive, did not include a breakdown or analysis of feedlot numbers of fewer than 1,000-head capacity.

Again, using Iowa as a benchmark, the total of 1,000-head or less feedlots in that state decreased in 1970 to 41,829 from 43,837 in 1969. These accounted for 4,124,000 head of feed cattle last year, only slightly fewer than the 4,131,000 marketed in 1969.

Most of the super-size feedlots of 32,000-head capacity and larger are concentrated in the plains and West.

Not Everyone Agrees On Dating Food Packages

Have you wondered about the numbers and letters stamped on food product packages or containers? Or why there is controversy over their use?

While there is no universal coding system, the numbers and letters on packages and containers are intended primarily as inventory and

quality control devices for use by food producers, processors or retailers.

Mildred Walker, Extension consumer-marketing specialist at Kansas State University, says the codes are usually established by the processor, and may provide various kinds of processing information, including dates.

She explains the controversy over coding concerns whether or not the processor should be required to "open date" all packaged perishable foods so consumers could have some idea of product freshness.

Open dating advocates say the information would help the shopper in the store and the homemaker as she stores and uses the products in the home.

Miss Walker says proponents also point out open dating would make stock rotation and out-of-date food removal jobs easier for the retailer.

Opponents believe open dating would not be of too much benefit to the consumer, because product quality is also dependent upon temperature conditions and handling.

"They also feel open dating would be costly because shoppers would search through products on the shelf to find the most recent date," notes Miss Walker.

"This would cause acceptable products to be rejected and eventually reach their expiration date...increasing product waste substantially."

Some people feel the increased waste due to selective buying would lead to higher food prices. Also, retailers might delay restocking until all products on the shelf were sold.

In reply to the selective buying idea, it is argued there would be no problem once the shopper became accustomed to readable dates.

"Data from experiences in this country and in Europe tend to substantiate this opinion," observes Miss Walker.

"Even is open dating becomes a widespread practice, there is little chance for agreement on what date should be used."

"Possibilities include the date the product was processed, the date it is put on the shelf, the expiration date for selling, or the expiration for use in the home."



NEW HEAD OF VETERINARY ASSN.

Dr. Jacob E. Mosier is the new president of the Kansas Veterinary Association. Mosier is head of the department of surgery and medicine of the Kansas State University College of Medicine.

Other officers of the association are: Robert Bogue, Wichita; Ralph B. Ottaway, William Elliott, Herington; and Keith Beemer, Frankfort. New district trustees are Charles Olson, Salina, and Tom Knappenberger, Herington.

Rice County One A 'Jack Capital'

STERLING — A veteran breeder and auctioneer, Mills Sterling, will have a new coming off the press in March. History of American Jack Mules."

The book points out that in 1900 and 1920, Rice County, Kan., raised more jacks than any in Kansas, and both jacks and mules were shipped by the carload to both Sterling and Lyons, Kan., many going to Southern states to work in sugar cane and fields.

The 258-page volume, with photos, covers the history of the mule and mule business, mule imports, and exports. The book includes a color photo of the mule "Ruth."

Mills says Sterling was born in Kansas to have a large sale, held at the Coleman barn on November 24, 1911. He was active in the business for 49 years, and spent 49 years as an auctioneer. He points out that jacks usually brought \$1,800.



SELL EVERY TUESDAY AT HERINGTON

Herington Livestock Auction Co., Inc.

STRICTLY FRESH COUNTRY CONSIGNED CATTLE

Here's a few sales made Tuesday, January 19th:

Carl Vanek, 5 blk str 613 @ 33.30
Carl Vanek, 5 bwf hfrs 589 @ 29.80
R. E. Hailey, 5 rd str 479 @ 34.10
R. E. Hailey, 7 rd hfrs 407 @ 31.90
R. E. Hailey, 8 rd str 887 @ 29.40
Russell Sanford, 11 wf hfrs 796 @ 28.15
Russell Sanford, 4 bwf str 866 @ 29.40
Alex Lorei, 5 wf str 759 @ 30.90
Alex Lorei, 3 wf str 606 @ 32.60
Eldon Henke, 3 blk hfrs 420 @ 31.10
Melvin Olson, 1 wf hfr 465 @ 33.75
Lester Harmon, 6 blk hfrs 429 @ 31.90
Lester Harmon, 9 blk bulls 485 @ 33.70
Ernest Gruber, 6 wf hfrs 700 @ 27.90
Ernest Gruber, 5 wf str 724 @ 31.10
Keith Riffel, 13 wf hfrs 467 @ 33.60
Keith Riffel, 12 charla hfrs 432 @ 33.00
Otto Domann, 2 blk str 820 @ 28.00
Arnold Mueller, 12 holst str 1100 @ 25.25
Clarence Schlessner, 3 wf str 550 @ 34.30
Art Mueller, 1 bwf str 910 @ 29.20
Art Mueller, 1 wf str 900 @ 27.25
Ed Schrader, 1 blk str 385 @ 38.25
Ed Schrader, 1 holst cow 1110 @ 16.30
Mark Kickhafer, 1 wf cow 760 @ 17.50
Ervin Monnich, 6 wf str 413 @ 38.40
Walter Lueker, 9 blk str 1080 @ 29.00
Werner Monnich, 1 blk hfr 900 @ 26.90
Peterson Bros., 1 Ayr cow 1280 @ 18.90
Art Albrecht, 1 wf cow 1080 @ 17.00
Ted Meyer, 2 holst cows 1267 @ 19.70
Dave Ballantyne, 2 wf hfrs 875 @ 27.40
Glenn Schlessner, 1 wf hfr 815 @ 23.25
Ted Beltz, 1 bwf hfr 770 @ 23.00
Dale Sterner, 1 wf cow 1080 @ 19.00
Laura Loomis, 1 bwf hfr 600 @ 30.10
Mack Loomis, 1 blk str 680 @ 29.50
Melvin Gehrke, 1 wf hfr 395 @ 33.75
John Schick, 4 wf str 532 @ 35.20
John Gentz, 4 blk hfrs 561 @ 30.30
John Gentz, 3 wf str 507 @ 36.70
Marion Herpich, 1 wf hfr 420 @ 32.00
Marion Herpich, 1 wf bull 345 @ 40.00
Raymond Weber, 2 blk hfrs 660 @ 27.40
Utech Bros., 3 holst str 380 @ 31.75
Utech Bros., 1 blue m bull 465 @ 34.75
Herman Schrambron, 4 blk hfrs 636 @ 27.90
Jr Hanschu, 2 wf cows 993 @ 19.00
Jr Wiggins, 3 blk str 360 @ 36.70
Jr Wiggins, 3 blk hfrs 392 @ 33.60
Cecil Wendt, 2 wf hfrs 380 @ 33.75
Cecil Wendt, 2 wf str 513 @ 36.70
Paul Bezdek, 1 blk cow 1040 @ 20.40
Roy Vogel, 3 blk cows with calves 278.00
Roy Vogel, 10 blk cows 175.00 hd.
Ben Strajer, 5 bwf hfrs 450 @ 32.70
Ben Strajer, 6 blk str 508 @ 37.00
Milton Gehrke, 18 blk str 501 @ 36.90
Chas Davis, 3 wt hogs 230 @ 15.79
John Gehrke & sons, 8 hogs 230 @ 15.70
Ed Melcher, 2 hogs 270 @ 15.60
Blanche Huyler, 2 blk hfrs 425 @ 37.70

MARKET REPORTS:

Radio Station WIBW Topeka, Monday 12:15 pm; Tuesday, 7 am.

Radio Station KJCK, Junction City, Monday thru Saturday, 8:30 am.

Hogan Atkinson, 10 wf str 837 @ 28.70
Delmar Sandow, 1 wf cow 1245 @ 19.00
Melvin Gruber, 1 wf cow 835 @ 13.75
Floyd Borell, 1 wf str 900 @ 28.60
Floyd Borell, 1 holst str 1380 @ 24.10
Clarence Atkinson, 1 blk str 445 @ 32.25
Clarence Atkinson, 1 blk hfr 400 @ 31.60
Clinton Hanschu, 1 wf hfr 450 @ 28.75
Clinton Hanschu, 2 wf hfrs 590 @ 29.00
Lloyd Darrow, 8 blk hfrs 389 @ 32.00
Lloyd Darrow, 4 blk str 322 @ 36.90
Andrew Busman, 1 charla hfr 670 @ 28.30
Elisha Busman, 9 blk hfrs 719 @ 27.70
Ezra Bernhardt, 1 wf bull 1340 @ 25.10
Paul F. Hajek, 1 holst cow 1450 @ 19.10
Randall Pritz, 1 wf cow 865 @ 16.00
Mike Loveless, 1 blk cow 1050 @ 16.70
Henry Steiner, 1 wf cow 1010 @ 18.30
Wm Krause, 1 wf str 1025 @ 29.10
Lyle Krause, 1 wf bull 820 @ 28.00
Jim Rader, 1 wf hfr 390 @ 27.75
Eugene Kickhafer, 1 holst cow 1030 @ 19.70
Joe Dvorak, 1 holst cow 1410 @ 18.60
Marjorie Davis, 1 bwf str 745 @ 30.70
Marjorie Davis, 3 holst str 850 @ 25.75
Werner Lauderman, 8 wf str 598 @ 31.80
Werner Lauderman, 4 wf hfrs 638 @ 29.25
Larry Lauderman, 9 blk hfrs 652 @ 29.40
W. E. McVicker, cow & calf 294.00 hd.
Lawrence Svoboda, 4 blk hfrs 519 @ 31.60
Lawrence Svoboda, 1 bwf str 520 @ 34.50

Lloyd Pagenkopf, 1 wf cow 920 @ 19.00
Joel Friesen, 5 wf hfrs 445 @ 31.20
Joel Friesen, 22 wf str 488 @ 37.19
Martin Rindt, 6 wf hfrs 491 @ 30.30
Martin Rindt, 5 wf str 520 @ 34.30
S. H. Richards, 4 wf hfrs 365 @ 34.40
Clyde Kasten, 8 wf str 483 @ 37.00
Clyde Kasten, 6 wf hfrs 573 @ 30.75
Francis Steiner, 1 red str 300 @ 37.75
Fred Utech, 7 wf hfrs 650 @ 29.00
Fred Utech, 11 wf str 750 @ 31.30
Link Holt, 1 bwf str 725 @ 28.80
Eugene Reder, 1 holst hfr 870 @ 18.00
Kenneth Boyer, 36 wf hfrs 697 @ 29.30
Kenneth Boyer, 46 bwf hfrs 676 @ 29.30
Dave Weibert, 1 wf hfr 670 @ 20.75
Larry Richardson, 1 bwf hfr 420 @ 29.80
Max Loveless, 1 bwf hfr 455 @ 30.20
Earl Wychoff, 1 wf bull 1650 @ 24.30
Blomenkamp Estate, 1 bwf bull 765 @ 26.50
McCully Estate, 11 wf str 785 @ 30.80
McCully Estate, 4 blk str 765 @ 30.70
Oliver Hess, 1 wf rn str 350 @ 35.10
Oliver Hess, 4 cows & calfs 225.00 hd.
Phyllis Wychoff, 1 bwf str 510 @ 30.00
Paul Robinson, 1 wf bull 1060 @ 24.40
Louis Tajchman, 2 wf str 360 @ 36.10
Albert Meyer, 1 brn hfr 425 @ 26.25
Albert Meyer, 2 wf hfrs 655 @ 25.40

BONDED FOR YOUR PROTECTION
H. Irvin Christiansen
Phone 316-732-3185
Fieldman C. C. Wendt
913-258-2529

Excellent Truck and Rail Facilities
Edward B. Tolle
Phone 1613 Roxbury
Lee W. Remy
Phone 913-983-4473

Joe Clemence
Phone 913-479-5922
Fieldman Ted Haefner
Phone 316-924-5446



Machinery

1963 IHC 1/2 ton pickup truck, 1000 Series, 4 speed, 23,291 miles
2 1950 Allis WD row crop tractors
Electric rubber-tired farm wagon
Co-op rubber tired farm wagon
8' Allis tandem disc
2x14 mounted Allis plow
2x16 mounted Allis plow
Allis chisel
Allis 2-row mounted planter
Allis 2-row cultivator
7' Allis mower
JD low-wheel 4-bar side rake
IHC dump rake
IHC 14T PTO baler
John Deere 12A PTO combine
John Deere mounted 101 corn picker
Post hole digger
Front end loader
John Deere steel 4-wheel spreader, on rubber
IHC 1-row ground driven corn binder, always shedded
Glutton hammermill
Rear mounted blade
2 circular metal hog self feeders
1938 1/2 ton Chev. pickup, 4 speed
10' 4" grain auger with motor

Saturday, February

Starts 11:00 a.m.

Nine and one-half miles north of Council Grove, Kans., on old Highway 4, then 1 1/2 north; or 6 miles east of Alta Vista, then 4 1/2 miles south.

TOOLS & MISCELLANEOUS

McCulloch chain saw, 5 hp Craftsman 20" lawnmower, 1/2" electric drill, new 9" carpenter plane, et socket set; aluminum painter's level; post digger; bench vise; 3 new rolls wire; hedge fence posts; native lumber.

FURNITURE

IHC refrigerator and electric range, excellent Dresser; 3 beds; swivel Rex-Air vacuum sweeper; metal utility cabinet; portable TV; kitchen sink; dishes; electric electric fan, etc.

ANTIQUES

Oak china closet with glass front & sides, excellent Chiffonier; low-boy with mirror; hump-back flat-top trunks; kitchen Flatirons; 50 lb. scales; all-copper boiler lid; center table with glass ball feet, etc.

Arnold Wasmund, Owner

Auctioneers: Walt & Jim Kirkeminde, Phone 357-7161, Clerk: Farmers & Drovers Bank, Council Grove

TO DRAIN FLAT
When this conserv
standing water in the
is about one-fourth c
at bottom. To the en
in the ground from t

Bellevi
Comm
SELL
EVERY

With a large run of live
to \$1.00 higher on all
out of state buyers pr
Listed below are a few

CATTLE
27 blk str 43
28 mixed hfrs 42
60 mixed hfrs 42
41 mixed str 57
28 blk str 61
33 mixed hfrs 54
18 blk str 56
12 blk str 69
12 blk str 46
12 blk str 58
12 blk str 46
12 wf hfrs 53
13 blk str 48
3 wf bull clvs 57
9 holst str 58
5 blk & bwf str 62
5 blk & bwf str 81
13 blk str 44
5 blk & bwf str 55
2 spotted red str 35
4 wf str 36
3 wf bull clvs 47
3 wf hfrs 47
15 blk hfrs 41
14 wf str 33
9 bwf str 52
7 wf hfrs 59
6 wf str 57
12 mixed hfrs 55
4 wf hfrs 45
7 wf hfrs 51
7 blk hfrs 53
4 bwf str 48
58

For more information
the following and we'll

HARLAN JEN
BOB CRAIG
MIKE KNEDE
JULIUS JEN
CALVIN SCH



NEW HEAD OF VETERINARY ASSOCIATION
Dr. Jacob E. Mosier is the new head of the Kansas Veterinary Association. Mosier is head of the department of surgery and medicine at the Kansas State University College of Medicine.

ice County 'Jack' Cap

STERLING — A veterinarian and auctioneer, Sterling, will have a book coming off the press in the history of American jacks.

The book points out the 1900 and 1920, Rice County raised more jacks than any other in Kansas, and both jacks were shipped by the railroad. Both Sterling and Lyons, many going to Southern work in sugar cane fields.

The 258-page volume, with photos, covers the history of the mule business, imports, and exports. It includes a color photo of a mule "Ruth."

Mills says Sterling was born in Kansas to have a sale, held at the Coleman barn on November 24. He was active in the business for 49 years, and spent 49 years as an auctioneer. He points out that jacks usually brought \$1,800.

Friday, February

Starts 11:00 a.m.

and one-half miles north of Grove, Kans., on old 1 1/2 north; or 6 miles south, then 4 1/2 miles west.

TOOLS & MISCELLANEOUS
McCulloch chain saw; circular saw; small die set; Simco sickle; 3 hp Craftsman mower; 1/2" electric new 9" carpenter set; socket set; aluminum; painter's level; 3 new bench vise; 3 new wire; hedge fence; native lumber.

FURNITURE
IHC refrigerator; electric range; Dresser; 3 beds; Rex-Air vacuum; metal utility cabinet; portable TV; kitchen; sills; dishes; electric fan, etc.

ANTIQUES
Oak china cabinet; glass front & sides; Chiffonier; low; with mirror; humper; flat-top trunks; innet.

Flatirons; 50 lb. scales; all-copper lid; center table; glass ball feet, etc.

Terms: Cash
Owner
keminde, Phone 357-710
vers Bank, Council Grove

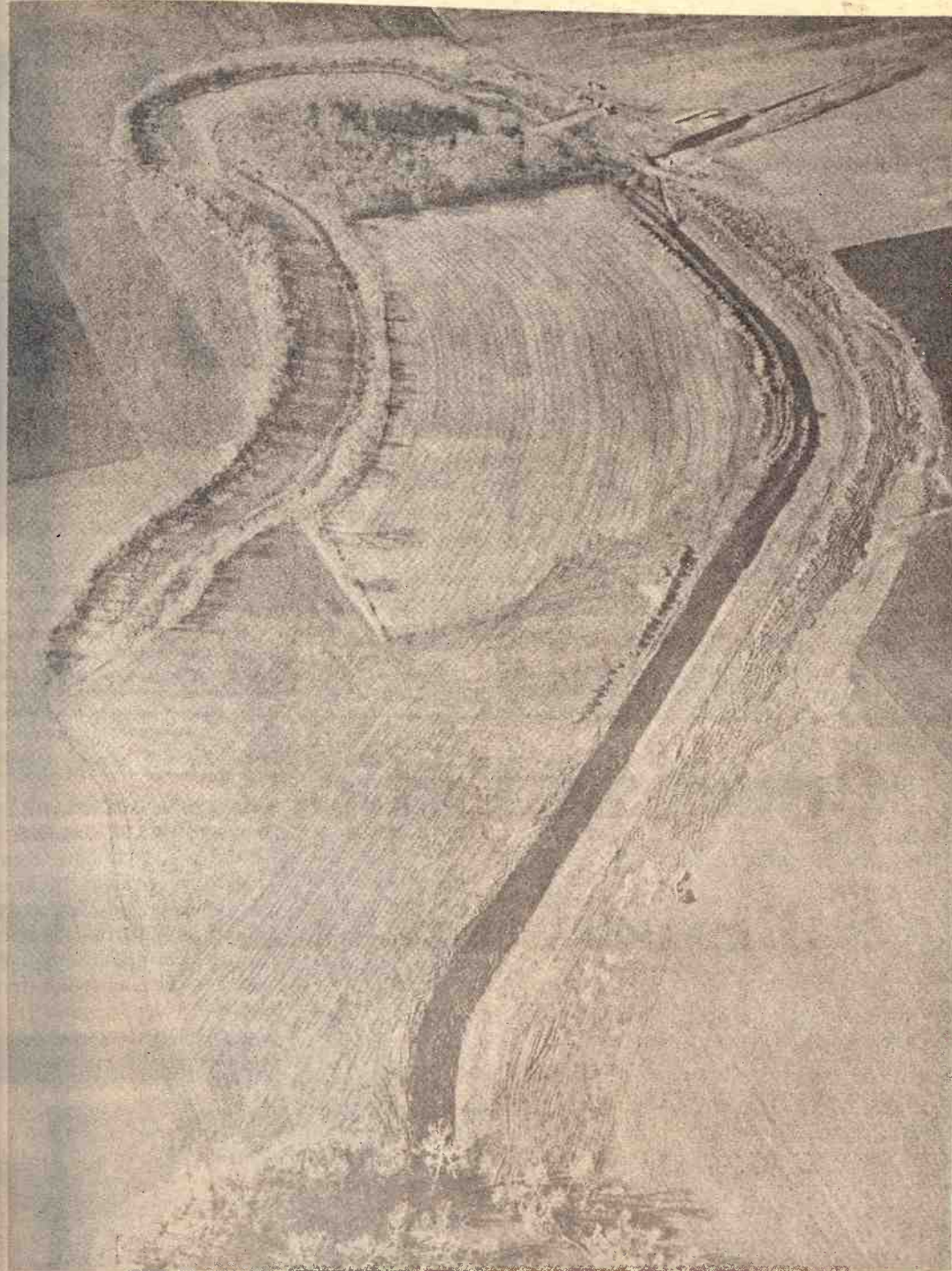

TO DRAIN FLAT EAST OF LAWRENCE

When this conservation project in the Wakarusa Watershed in Douglas county is completed, standing water in the Eudora Flats east of Lawrence should be drained off. The \$85,000 Floodway about one-fourth completed. The channel in the foreground will drain into the Wakarusa river bottom. To the end of the ditch at the upper right, a tunnel will carry the water under a rise the ground from the remainder of the ditch out of the picture.

Belleville Livestock Commission Co., Inc.

SELLING CATTLE AND HOGS

EVERY **FRIDAY** Starts 12:30 Noon Hogs Sell First

With a large run of livestock on hand for our sale Friday, the market was \$1.00 higher on all classes of cattle. We had a house full of both local and out of state buyers present and could have sold more cattle. Listed below are a few representative sales from our Friday's auction:

CATTLE

blk str	437 @ 38.00	2 wf str	762 @ 31.75
blk str	424 @ 33.60	5 mixed str	468 @ 36.20
mixed hfr	580 @ 30.75	4 mixed str	778 @ 32.00
mixed str	577 @ 32.75	9 mixed str	478 @ 36.25
blk hfr	548 @ 30.10	3 wf hfr	458 @ 31.80
mixed hfr	613 @ 29.50	10 bwf hfr	696 @ 28.00
mixed str	565 @ 34.60	5 wf str	369 @ 37.75
blk str	694 @ 32.10	2 wf str	475 @ 34.75
blk str	460 @ 37.10	7 mixed str	863 @ 28.10
blk str	586 @ 33.50	10 wf str	735 @ 32.30
blk str	460 @ 37.10	3 wf bulls	508 @ 33.50
blk str	539 @ 30.30	4 mixed str	478 @ 34.80
blk str	486 @ 36.80	2 roan str	612 @ 32.50
blk str	577 @ 33.20	1 wf cow	775 @ 24.30
blk str	580 @ 31.70	11 wf cows	937 @ 18.95
blk str	620 @ 27.30	6 wf cows	1438 @ 18.25
blk str	817 @ 30.00	1 swiss cow	1595 @ 20.50
blk & bwf str	442 @ 37.00	2 roan cows	1172 @ 18.00
blk & bwf str	552 @ 34.50	1 wf cow	1065 @ 18.70
blk str	357 @ 38.25	1 wf cow	1000 @ 19.20
blk str	627 @ 31.60	16 blk & bwf str	325 @ 39.75
blk str	368 @ 38.00	2 roan cows	1180 @ 19.60
blk str	473 @ 36.75	1 wf bull	1795 @ 23.50
blk str	475 @ 36.00	1 red cow	1020 @ 18.90
blk str	418 @ 31.75		
blk str	336 @ 34.60		
blk str	529 @ 37.25		
blk str	597 @ 33.40		
blk str	573 @ 29.20		
blk str	554 @ 32.60		
blk str	458 @ 31.90		
blk str	516 @ 31.25		
blk str	556 @ 31.00		
blk str	456 @ 32.75		
blk str	581 @ 33.30		

HOGS

19 mixed pigs	@ 15.00
17 mixed pigs	@ 11.50
27 mixed pigs	@ 17.50
50 mixed pigs	@ 16.50
3 spotted pigs	@ 16.50
4 hamp pigs	@ 16.50
50 mixed butch	223 @ 15.60
4 hamp butch	312 @ 14.20
12 mixed butch	217 @ 15.30

BARN PHONE—913-527-2258

HARLAN JENSEN, Salina, Kans. Phone 913-825-0912

BOB CRAIG, Concordia, Kans. Phone 913-243-1112

MIKE KNEDLIK, Narka, Kans. Phone 7021

JULIUS JENSEN, Hardy, Nebr. Phone 402-279-3293

CALVIN SCHOU, Agenda, Kans. Phone 355

Testing A Cooled Truck Tire

General Tire & Rubber Co. said it's testing truck tires containing a coolant that run appreciably cooler than conventional tires. Heat is a major destroyer of tires.

The new concept involves a coolant that is vaporized by the heat of the tread and then condensed by the cooler steel rim, General Tire said. It results in the rim's passing off some of the heat built up by friction and flexing of the tire.

In controlled tests tires using the system have run up to 38 degrees cooler than normal truck tires, which reach temperatures of about 240 degrees in summer over-the-road hauling, General Tire added.

REMEMBER JAN. 30 MORRIS COUNTY HEREFORD ASSOCIATION SALE

At The Council Grove Livestock Barn COUNCIL GROVE, KANS.

Starts 12:30 Noon

SELLING 116 HEAD

JESSE BETTLES, Sale Mgr. — Herington, Ks. 67449
Write For Catalog Phone 913 466-2843

WE BUY FAT HOGS Mondays thru Fridays 9 a.m. - 3 p.m. AT UNION PACIFIC STOCKYARDS Marysville, Kansas Clougherty Packing Co.

NO COMMISSION NO SHRINKAGE
We may not have the best hog market every day, but we may have the best market the day you wish to sell your hogs.

BONDED FOR YOUR PROTECTION

MARK WILKE
Resident Buyer Phone 562-2050

Founder Of '3-H' Dies In Iowa

The founder of 4-H Clubs in the United States, Mrs. Jessie Field Shambaugh, 89 years old, died in Clarinda, Iowa after suffering a fall.

Mrs. Shambaugh organized a 3-H group in Page County, where she taught, in 1900. The 3-H stood for head, hands and heart. Then in 1913 "health" was added and the group became 4-H.

She served as a national advisor to 4-H groups.

Broiler Producers To Cut Back

The Agriculture Department and poultry industry officials have agreed in recommending a further cutback in broiler production during the second quarter of this year.

The USDA broiler guidelines for April-June called originally for an eight percent cutback from a year earlier. Now, because of near-record competing supplies of pork and other meat, a revised guideline will be issued soon calling for a 12 percent reduction.

CUDAHY DECIDES TO MODERNIZE WICHITA PLANT

Cudahy will spend \$1 million to modernize its packing plant at Wichita. Cudahy had earlier announced it was closing the plant at the end of 1970 but rescinded the order. Most of the plant was built in the 1950's. Cudahy says it lost nearly \$1 million in the Wichita operation the past fiscal year. The plant employs about 1000 persons and has a payroll of \$10 million.

HOLLENBERG GRAIN SELLS TO GREENLEAF MEN

HOLLENBERG — The Hollenberg Grain Co. in northern Washington County has been sold to D.C. and Keith Parker by Frank Tiemeyer. The Parkers have been in the trucking business and farmed near Greenleaf for 27 years. Tiemeyer says he will go into the fertilizer business in Marysville.

Paper Back

25c - 35c

Books

Largest Stock In Town



University Book Store

623 N. Manhattan Manhattan



Tools Too

AGGIE
HARDWARE
1205 Moro
Manhattan, Ks.

January 26, 1971

LOOK FOR \$80 AIRCONDITIONER

Look for an \$80 room air-conditioner on the market this summer. Fedders Corp. says it plans to market a 4000-BTU unit to retail at \$79.95, the cheapest pricetag ever put on such a product. The size is not large, generally only suitable for rooms in which heat does not become intense. Admiral, Philco, Carrier and other competitors say they will watch the Fedders promotion carefully but do not intend to enter the market.

LUCKEY HIGH TO CLOSE DUE TO RISING COSTS

Luckey High School in Manhattan will no longer hold classes after the end of this school year. The main reason for the decision was the rising cost of education along with a declining number of nuns to staff the school. The school operation is financed by tuition of \$30 per month per family, and the cost of education of each student is estimated at \$650. The school will be used for parish functions and for some elementary classes.

HOLIDAY INN FRANCHISE FEE TO \$15,000

A Holiday Inn franchise, which cost \$500 when first sold in 1951, will now cost a minimum \$15,000, starting this month. The motel chain has raised its franchise fee for the first time since 1959. The new fee covers 100 rooms. Additional rooms cost an extra \$100.

PICK YOUR NEW 1971 PICKUP

BEST SELECTION ANYWHERE



F-100 RANGER XLT



RANCHERO GT



BRONCO PICKUP



F-100 CUSTOM

SEE THE 1971 FORDS AT THESE DEALERS

Wamego Motors, Inc.

Phone 913 456-9567
WAMEGO, KANSAS

Trimmell Ford

Phone 316 767-5199
COUNCIL GROVE, KS.

Long-McArthur, Inc.

Phone 913 823-2237
SALINA, KANSAS

G&G Calendar

Jan. 25-26-27 — Missouri Cooperative Feeder Livestock Assn. feeder pig sales at Brookville, Princeton, Marble Hill and Lebanon, Mo., Charles E. Ausfahl, Fulton, Mo., exec. sec.

Jan. 26 — Farm sale south of Clyde, Kans., Ferd Derausseau estate. Aucts. Rollie and Larry Lagasse.

Jan. 26 — Rebenstorf Hereford 14th annual sale at Beloit, Kans., sale barn. Elmer Rebenstorf.

Jan. 30 — Sale of antiques, collectables, and household goods in Salina, Kans., Mr. & Mrs. Ray Skanks. Aucts. Roger A. Johnson & Son.

Jan. 30 — Car sale, 3520 S. Broadway, Wichita, Kans., Merle 'Rip' Van Winkle, auct.

Jan. 30 — Morris county Hereford Assn. sale at Council Grove, Kans. Jesse Bettles, Herington, sale mgr.

Feb. 1 — Farm sale south of Clifton, Kans., Harvey Schmele estate. Auct. Foster Kretz.

Feb. 1-9-10-11 — Feeder Pig Sales, Missouri Co-operative Feeder Livestock Assn., in Salem, Marble Hill, Lebanon and Sarcoxie on dates shown successively. Charles E. Ausfahl, sec.

Feb. 3 — Annual sale at Caldwell, Kansas, Chisholm Trail Angus Breeders Assn., Lewis Neal, sale mgr. Auct Ray Sims

Feb. 4 — Registered bulls selling in conjunction with the weekly auction of Manhattan Commission Co., Manhattan, Kans., Kocher Bros., Onaga, Kans.

Feb. 5 — Performance tested boar sale, SENEK Swine Testing Station, Wymore, Nebr., Jr. Thimm & Delmar Jurgens, aucts.

Feb. 6 — FWY Hampshire bred gilts sale in Emporia, Kans.

Feb. 6 — Horse sale at Wilson sale barn, Salina, Kans., aucts Roger A. Johnson & Son and Bob Perry.

Feb. 6 — Tenth annual produc-

tion sale of registered Angus cattle, Marquette, Kans., Willard Ericson, Ericson Angus Farm. Sale mgr. Phil Ljungdahl.

Feb. 6 — Sale of breeding boars and gilts in Emporia, Kans., Kenneth Fuller, Robert Williams and James Yearout. W. W. O'Bryan, auct.

Feb. 6 — Farm sale northeast of Council Grove, Kans., Arnold Wasmund. Auct. Jim Kirkemine.

Feb. 6 — Farm sale northeast of Council Grove, Kans., Arnold Wasmund. Aucts. Walt & Jim Kirkemine.

Feb. 6 — Farm sale southeast of Topeka, Kans., Mr. & Mrs. Jim Green. Aucts. Roderick, Green & Michaels.

Feb. 10 — 24th annual Lincoln County Hereford Assn. sale in Sylvan Sales Barn, Sylvan Grove, Kansas., W. G. Watson, sec. Auct. Harold Tonn.

Feb. 13 — Farm sale northwest of Council Grove, Kans., Mr. and Mrs. Norman Kahle. Aucts. Walt & Jim Kirkemine.

Feb. 13 — Sale of antiques and furniture in Sterl Hall, Abilene, Kans., Fred C. Weishaar. Auct. Ron Montgomery.

Feb. 13 — Farm sale & antiques north of Olpe, Kans., Charley Barnett. Auct. J. H. Hind.

Feb. 15 — Farm sale north of Clifton, Kans., Oren Heitsman. Auct. Foster Kretz

Feb. 16 — Farm sale north of Emporia, Kans., Charlie Laird. Auct. Evert Smith. Changed from Feb. 18.

Feb. 17 — Farm sale southeast of Junction City, Kans., Mr. & Mrs. Lawrence Kamm. Auct Howard Langvardt.

Feb. 20 — Livestock and farm sale northeast of Abilene, Kans., Mr. & Mrs. Ray McCosh. Aucts Carl Schnell and Wm. Schnell.

Feb. 20 — Farm sale at Saffordville, Kans., Ted Klenk. Auct Jim Barr. This sale was postponed from Nov. 20.

Feb. 20 — Farm sale east of Olburg, Kans., Oscar Nordgren. Auct. Foster Kretz.

Feb. 22 — Rhine's machinery sale southwest of Haddam, Kans., Marvin L. Heck and Lawrence Welter, aucts.

Feb. 22 — Farm sale southwest of Waterville, Kans., Elmer Prutz, changed from Jan. 22. Auct. Foster Kretz.

Feb. 23 — Serrien's Double S Polled Hereford sale at Lincoln, Kans., Leon D. Riffel, sale mgr.

Feb. 26 — Performance Tested boar sale, SENEK Swine Testing Station, Wymore, Nebr., Jr. Thimm & Delmer Jurgens, aucts.

Feb. 27 — Farm sale at east edge of Salina, Kans., settling land purchase. Aucts. Roger A. Johnson & Son.

Feb. 27 — Farm sale southeast of Emporia, Kans., Mrs. L. W. Dillman. Aucts. Jim Barr and Ralph Van Sickle.

26

Grass & Grain

January 26, 1971

Feb. 27 — Land auction east of Blue Rapids, Kans., Otis Hammett. Auct. Don Roche

Feb. 27 — Livestock & farm sale south of Manhattan. Mr. & Mrs. Robert Hoerner. Lawrence Welter, auct.

Mar. 1 — Performance tested boar sale at K-State, Manhattan, Kans., Kansas Swine Improvement Assn., R. H. Hines, supervisor.

March 1 — Apartment house at auction in Marysville, Kans., Alta Hammett heirs. Auct. Don Roche.

Mar. 1 — Farm sale south of Clay Center, Kans., George A. Livengood. Auct. Foster Kretz.

March 2 — Land auction north of Marysville, Kans., Keith Williams. Don Roche, Auct.

March 2 — Farm sale north of Marysville, Kans., Blue Valley Ranch, Roche & Breeding, Aucts.

Mar. 6 — Farm sale at Matfield Green, Mrs. Dave Seeney. Auct. Jim Barr.

March 6 — Green Garden Angus Farm annual production sale south of Lorraine, Kans., Herschel, Arlo and Dick Janssen. Sale mgr. Phil Ljungdahl.

Mar. 8 — Quitting business auction in Abilene, Kans., The Abilene Truck & Tractor Co. (IH dealer) Auct. Foster Kretz.

Mar. 8, 1971 — Kansas Polled Hereford Assn. Spring show & sale at Norton, Kans., Arnold Wittorff, secretary.

March 13 — Farm sale west of Marysville, Kans., B. R. "Benny" Wilson. Aucts. Raleigh Breeding & Don Roche.

Mar. 13 — Annual production sale of registered and commercial Herefords and and Quarter Horses at Cottonwood Falls, Kans., Titus & Stout.

Mar. 15 — Farm sale north of Oak Hill, Kans., Orville Kitchner. Auct. Foster Kretz.

Mar. 19 — Farm sale southeast of Industry, Kans., John Iseli Jr. Auct. Foster Kretz.

Mar. 19 — Annual farm machinery consignment sale in Concordia, Kansas, Tom Walker.

Mar. 30 — Farm sale north of Frankfort. Art Samuelson. Breeding & Roche, aucts.

April 12 — Pasture-time consignment sale at Plain View Farm, Enterprise, Kans., Leon D. Riffel, sale mgr.

Apr. 12 — Farm sale northeast of Abilene, Kans., Ralph and Alberta Allen. Auct. Foster Kretz



SPEAKER FOR NCK FEEDERS

The annual meeting of the National Kansas Feeders Assn. on January 28, at Belleville will have Collins, market forecaster from Oaks, Iowa, as speaker. Collins, once a meat packer, manager, Angus herd owner and mission buyer, says he "lost his in a 4000-cattle feedlot in Iowa now makes a living as a writer and radio commentator on the livestock market."

NEW COMMERCIAL FEEDLOT IN SOUTHWEST SALINE

FALUN — A new commercial feedlot has opened five miles west of here in Saline County. Dauer and Wilbur Wilhelm own the 5000-capacity lot. Dauer, manager. The lot is the first in the area.



SYLVAN Sale Co., Inc.

Sylvan Grove, Kans.
FRIDAY SALES EACH WEEK
1000-1500 fresh country stock, feeder cattle, calves and stock each week.
Mike Meyer 913-526-3535
Micky Meyer 913-526-3225

QUINTER Livestock Comm. Co.

Quinter, Kans.
MONDAY SALES EACH WEEK
selling 1000-1500 fresh country and feeder cattle, calves and stock each week.
Jay Meyer 913-754-3354

Meyer Stocker Feeder Order Buying Service

Featuring Cattle Direct From The Country
Mike Meyer, Sylvan Grove
Micky Meyer, Sylvan Grove
Jay Meyer, Quinter, Kans.

RONALD RICE MOTORS, INC.

North Kansas Largest Volume Dealer
CHEVROLET - OLDSMOBILE - CADILLAC
NW Second - ABILENE, KANSAS

Six Exceptionally Good Cars

- 1970 OLDSMOBILE Delta 88 4 door Gold. Radio, heater, automatic, power steering, air, Cruise Control.
- 1967 CHEVROLET Bel Air, V8, 4 door Beige, radio, heater, automatic, power steering & air conditioned.
- 1965 CHEVROLET Impala, V-8, 2 door hardtop White, radio, heater, automatic, power steering and air.
- 1969 FORD Galaxie 500, V-8, 4 door Black. Radio, heater, automatic, power steering.
- 1966 CHEVROLET Impala, V8, 4 door hardtop Radio, heater, automatic, power steering and brakes.
- 1963 CHEVROLET Impala, V8, 2 door hardtop White. Radio, heater, 4 speed, power steering.

See Or Call
ERV EISENHAEUER
For Your Truck Needs

J.C. LIVESTOCK SALES SALE EVERY SATURDAY

With a large run of livestock the market was steady to higher than last week. A large run of feeder cattle sold to many buyers who are in need of more cattle. Stocker cattle fully steady to instance \$.50 higher. We are expecting a large run of cattle this coming week.

STOCKER & FEEDER STEERS

14 wf str	609 @ 33.60
27 mixed str	645 @ 32.20
20 blk str	620 @ 31.90
5 mixed str	732 @ 31.80
15 wf str	810 @ 31.60
7 wf str	795 @ 31.20
4 blk str	861 @ 31.10
8 blk str	609 @ 31.00
43 b/bwf str	860 @ 30.65
10 mixed str	833 @ 30.30
12 mixed str	960 @ 30.10
45 mixed str	904 @ 29.90
47 wf str	889 @ 29.80
6 wf str	1048 @ 28.90
13 blk str	966 @ 28.90
18 wf str	979 @ 28.80
6 b/wf str	950 @ 28.80
4 b/wf str	1071 @ 28.75
16 mixed str	893 @ 28.70
4 mixed str	931 @ 28.60
10 mixed str	963 @ 28.35
1 wf str	1040 @ 28.10
5 b/wf str	1086 @ 28.10
2 blk str	1060 @ 28.10

STEER CALVES

1 b/wf str	225 @ 41.25
9 wf str	339 @ 40.00
6 wf str	365 @ 39.00
3 wf str	435 @ 38.75
1 blk str	380 @ 38.00
13 wf str	417 @ 37.75
21 char str	425 @ 37.00
4 blk str	435 @ 36.75
1 wf str	485 @ 36.75
15 wf str	487 @ 36.60
16 wf str	500 @ 36.30
7 b/wf str	476 @ 36.30
2 wf str	470 @ 36.00
1 blk str	500 @ 36.00
6 b/wf str	483 @ 35.90
8 wf str	550 @ 34.90
4 b/wf str	502 @ 34.80
3 wf str	508 @ 34.10
10 blk str	565 @ 33.20
7 blk str	556 @ 33.10
11 blk bulls	425 @ 33.00

HEIFER CALVES

11 wf hfr	342 @ 33.75
1 blk hfr	340 @ 33.00
2 wf hfr	402 @ 32.75
5 char hfr	374 @ 32.75
3 wf hfr	411 @ 32.50
1 b/wf hfr	320 @ 32.25
8 blk hfr	404 @ 32.00
8 blk hfr	421 @ 32.00
23 wf hfr	464 @ 31.90
4 wf hfr	417 @ 31.75
3 blk hfr	441 @ 31.50

4 wf hfr	342 @ 30.90
4 wf hfr	470 @ 30.75
16 blk hfr	430 @ 30.50

FEEDER HEIFERS

1 wf hfr	700 @ 29.30
9 blk hfr	556 @ 29.30
8 mixed hfr	610 @ 28.90
24 mixed hfr	604 @ 28.90
9 wf horned hfr	689 @ 28.90
23 mixed hfr	753 @ 28.80
7 mixed hfr	725 @ 28.80
8 blk hfr	580 @ 28.80
10 mixed hfr	778 @ 28.25
5 wf hfr	867 @ 28.00

HOLSTEIN STEERS

14 holst str	414 @ 29.75
1 holst str	805 @ 26.90
21 holst str	806 @ 25.80
2 holst str	915 @ 25.70
2 holst str	980 @ 25.45
1 holst str	1060 @ 25.45
3 holst str	945 @ 25.40

COWS

1 holst cow	1280 @ 20.70
2 holst cows	1332 @ 20.70
1 holst cow	1385 @ 20.40
1 holst cow	1545 @ 20.20
1 blk cow	1040 @ 19.40
1 holst cow	1335 @ 19.00

HOGS

17 mixed butch	233 @ 16.85
16 hamp butch	233 @ 16.85
11 mixed butch	230 @ 16.80
25 hamp butch	217 @ 16.75
13 white butch	231 @ 16.75
24 white butch	223 @ 16.75
27 mixed butch	219 @ 16.70
6 mixed butch	225 @ 16.70

SOWS

1 white sow	295 @ 13.75
1 hamp sow	335 @ 13.60
1 hamp sow	270 @ 13.55
2 mixed sows	300 @ 13.35
1 white sow	400 @ 13.30
4 white sows	405 @ 12.95

PIGS

7 mixed pigs	@ 14.50
14 mixed pigs	@ 13.75
46 hamp pigs	@ 13.75
37 mixed pigs	@ 13.25
26 mixed pigs	@ 12.50
86 mixed pigs	@ 12.25
55 white pigs	@ 12.00

Smaller pigs bringing from \$6.50 to \$10.00.

ALREADY LISTED:

- 50 wf str & hfr calves 450-475.
- 30 angus str & hfr calves 450-500
- 1 registered 2 year old brown swiss bull.

If you have livestock to appraise, call:
VERN LANGVARDT, Manager, 238-8211, Junction City
HOWARD LANGVARDT, Auctioneer, 238-8212, Junction City

LICENSED AND BONDED
BARN PH. JUNCTION CITY 238-1471
HERB NEUMEYER, White City, Phone 349-2863

CHECK THAT HI MOISTURE MILO

Grain Aerators on hand \$45.95

New shipment of Carhartt jackets, vests and overalls on hand.

HOLT FARM ITCO SUPPLY

Next To Sale Barn
MANHATTAN PR 6-7943

Hesston Profit

The G&G area's machinery maker, Hesston had a 39 per cent drop in it

Westb

HECKETTIER (A son of a TWIN KNOLL (His sire-on

For Sale: 10 choice O Just right to breed ne 2 year old bulls.

Ph. A/C 913 479-555 Our farm is located 1

Several new com many regular seller another big run of Friday's auction. along with the regu local stockmen pai looked \$1 or more all classes.

Following is a l

STOCKER & FEE

1 wf str

4 angus str

4 wf str

17 wf str & bulls

21 char cross str

3 wf str

4 wf str

2 wf str

15 blk str & bulls

7 blk str

19 wf str & bulls

4 wf str

13 blk str & bulls

3 shrthr str

5 shrthr str

3 wf str

9 wf str & bulls

3 blk str

18 blk/bwf str &

4 wf str

2 wf str

2 wf str

2 blk str

1 wf str

1 b/wf str

1 in str

19 wf str

3 blk str

17 wf str

27 wf str

2 red str

9 grain fed blk str

STOCKER & FEE

3 wf hfr

1 m wf hfr

12 wf hfr

2 wf hfr

3 wf hfr

Hesston Profit Down 39 Percent

The G&G area's largest machinery maker, Hesston Corp., had a 39 per cent drop in its profit in 1969.

The farm implement manufacturer which started out less than 25 years ago had an increase in sales of nearly 5 per cent, up to \$39.1 million,

but earnings were down to \$920,000 compared to \$1.5 million in 1969.

Hesston president Lyle E. Yost said the gain in sales was the 17th consecutive yearly increase for the company, which started with a grain harvester pickup attachment and has added to its worldwide line since.

Yost said the decline in profit was caused by several factors. "The economy generally, including the farm equipment industry, was in a downturn and the company's operating costs at the beginning of last year were geared to a level of sales which was not sustained."

Yost said Hesston had added to its product line two forage harvesters, a silager and the Stakhand 30. A

lawn and garden tractor, the Front Runner, was introduced in 1970 as Hesston's first entry in this market.

Grass & Grain
January 26, 1971

27

Westbranch Angus

HERD SIRES:

HECKETTIERIMAN N154

(A son of a Missouri State Fair champ)

TWIN KNOLLS KEBAN 8

(His sire-one of the most correct ton bulls in America)

For Sale: 10 choice OPEN HEIFERS, Oct. and Nov. yearlings. Just right to breed next spring. A nice group of yearling and 2 year old bulls.

LEON & MARGE GEISERT

Ph. A/C 913 479-5558

Rt. 3, Hope, Kansas

Our farm is located 11 miles south of Abilene on K 15

SPEAKER FOR CCK FEEDERS

The annual meeting of the Central Kansas Feeders Association will be held on January 28, at Belleville, Mo. Collins, market forecaster, Daks, Iowa, as speaker. Collins, once a meat manager, Angus herd commission buyer, says he is now in a 4000-cattle feedlot and now makes a living as a radio commentator on the market.

NEW COMMERCIAL IN SOUTHWEST SALINAS VALLEY — A new feedlot has opened in the west of here in Salinas. Dauer and Wilbur will own the 5000-capacity manager. The lot is in the area.



SYLVAN Sale Co.

Sylvan Grove,

FRIDAY SALES EACH 1000-1500 fresh country feeder cattle, calves and each week.

Mike Meyer 913-52

Micky Meyer 913-52

QUINTA Livestock Comm.

Quinter, Kan.

MONDAY SALES EACH selling 1000-1500 fresh and feeder cattle, calves each week.

Jay Meyer 913-5

Meyer Stock Order Buying

Featuring Cattle

From The Cattle

Mike Meyer, Sylvan

Micky Meyer, Sylvan

Jay Meyer, Quint

CE MOTORS

Largest Volume Dealer

SMOBILE - CADILLAC

ABILENE, KANS.

nally Good

88 4 door

automatic, power steering

V8, 4 door

automatic, power steering

V8, 4 door

automatic, power steering

V8, 4 door

automatic, power steering

V8, 4 door

automatic, power steering

V8, 4 door

automatic, power steering

V8, 4 door

automatic, power steering

V8, 4 door

automatic, power steering

V8, 4 door

automatic, power steering

V8, 4 door

automatic, power steering

V8, 4 door

automatic, power steering

V8, 4 door

automatic, power steering

V8, 4 door

automatic, power steering

Reynolds Sale Barn

ABILENE, KANS.

Selling Every
FRIDAY

STARTS 1:00 p.m.

Several new consignors along with many regular sellers brought in another big run of good cattle to last Friday's auction. Many new buyers along with the regular out of state & local stockmen paid prices that again looked \$1 or more higher on most all classes.

Following is a listing of our sales:

STOCKER & FEEDER STEERS

1 wf str	375 @ 43.05
4 angus str	454 @ 40.00
4 wf str	402 @ 39.50
17 wf str & bulls	507 @ 38.80
21 char cross str	442 @ 37.80
3 wf str	458 @ 38.00
4 wf str	493 @ 38.80
2 wf str	527 @ 36.40
15 blk str & bulls	442 @ 37.00
7 blk str	548 @ 36.20
19 wf str & bulls	469 @ 36.10
4 wf str	612 @ 33.20
13 blk str & bulls	578 @ 34.75
3 shrthr str	681 @ 32.95
5 shrthr str	767 @ 32.10
3 wf str	591 @ 34.75
9 wf str & bulls	460 @ 35.75
3 blk str	553 @ 34.20
18 blk/bwf str & bu	498 @ 36.50
4 wf str	518 @ 36.15
2 wf str	695 @ 33.00
2 wf str	715 @ 33.00
2 blk str	757 @ 32.50
1 wf str	840 @ 31.95
1 bwf str	815 @ 32.90
1 bwf str	775 @ 32.30
1 rn str	725 @ 32.95
19 wf str	1091 @ 29.25
3 blk str	1041 @ 29.25
17 wf str	923 @ 31.40
27 wf str	796 @ 32.95
2 red str	1025 @ 27.90
9 grain fed blk str	663 @ 32.60

STOCKER & FEEDER HEIFERS

3 wf hfr	283 @ 36.25
1 rn wf hfr	345 @ 34.00
12 wf hfr	472 @ 33.00
2 wf hfr	410 @ 34.00
3 wf hfr	463 @ 33.10

Already listed for Friday, Jan. 29:

7 hereford cows, 3 yrs. old with clvs by side
3 hereford cows, 6 yrs. old with clvs by side
1 polled hereford bull, 4 yrs. old from Riffle Herd
250 Angus bwf str 400-500
110 Angus & bwf hfr 400-450
55 wf str 400-500
44 Angus bwf & shrthr str 550-650
75 wf & bwf feeder str 800-900

TUNE IN ABILENE STATION KABI 1560 ON YOUR DIAL
12:20 NOON EACH THURSDAY and 6:45 a.m. EACH FRIDAY
FOR OUR MARKET BROADCASTS.

Yardmen On Duty 24 Hours A Day

WE ARE OPEN 24 HOURS A DAY

Livestock is our business • our only business
Licensed, bonded and operating under Gov't Supervision

Dude or Randy Reynolds
CO3-3394

Dan Reynolds
CO3-4721

DUDE REYNOLDS, Abilene, Kans.

Bring your cattle
in any time day
or night; we'll han-
dle them for you at
your request.

10 blk/bwf hfr	443 @ 32.70
5 char hfr	389 @ 34.20
4 wf hfr	431 @ 33.00
11 wf hfr	463 @ 33.10
45 wf hfr	613 @ 30.20
22 wf hfr	550 @ 30.20
9 wf hfr	593 @ 30.00
12 blk/bwf hfr	568 @ 29.60
5 blk hfr	555 @ 29.00
8 blk hfr	651 @ 28.90
3 blk hfr	625 @ 29.10
4 char hfr	661 @ 29.80
8 mixed hfr	871 @ 29.50
4 wf hfr	631 @ 29.70
1 bwf hfr	675 @ 29.95
3 wf hfr	675 @ 29.60
2 char hfr	762 @ 28.90
13 wf hfr	536 @ 30.35
11 shrthr hfr	500 @ 30.00
1 grain fed hfr	1025 @ 26.40
2 grain fed hfr	840 @ 26.80
1 grain fed hfr	775 @ 27.60

BULLS

No big heavy top bulls offered.	
1 bull	1960 @ 25.50
1 bull	1275 @ 25.05
1 bull	1390 @ 24.20

COWS

1 br swiss cow	1375 @ 21.00
1 holst cow	1425 @ 19.70
1 holst cow	1375 @ 19.90
1 holst cow	1490 @ 19.50
1 cow	1225 @ 19.40
1 cow	1100 @ 19.60
1 cow	1025 @ 18.60
1 cow	875 @ 20.10
1 cow	1225 @ 18.90
1 cow	975 @ 18.20
1 cow	1115 @ 18.35
1 cow	1075 @ 17.80
1 cow	1040 @ 19.20
1 cow	1025 @ 18.20
1 cow	1365 @ 17.90
1 cow	980 @ 20.10
1 cow	925 @ 18.60
1 cow	1530 @ 17.30
1 hfr cow	1040 @ 24.30

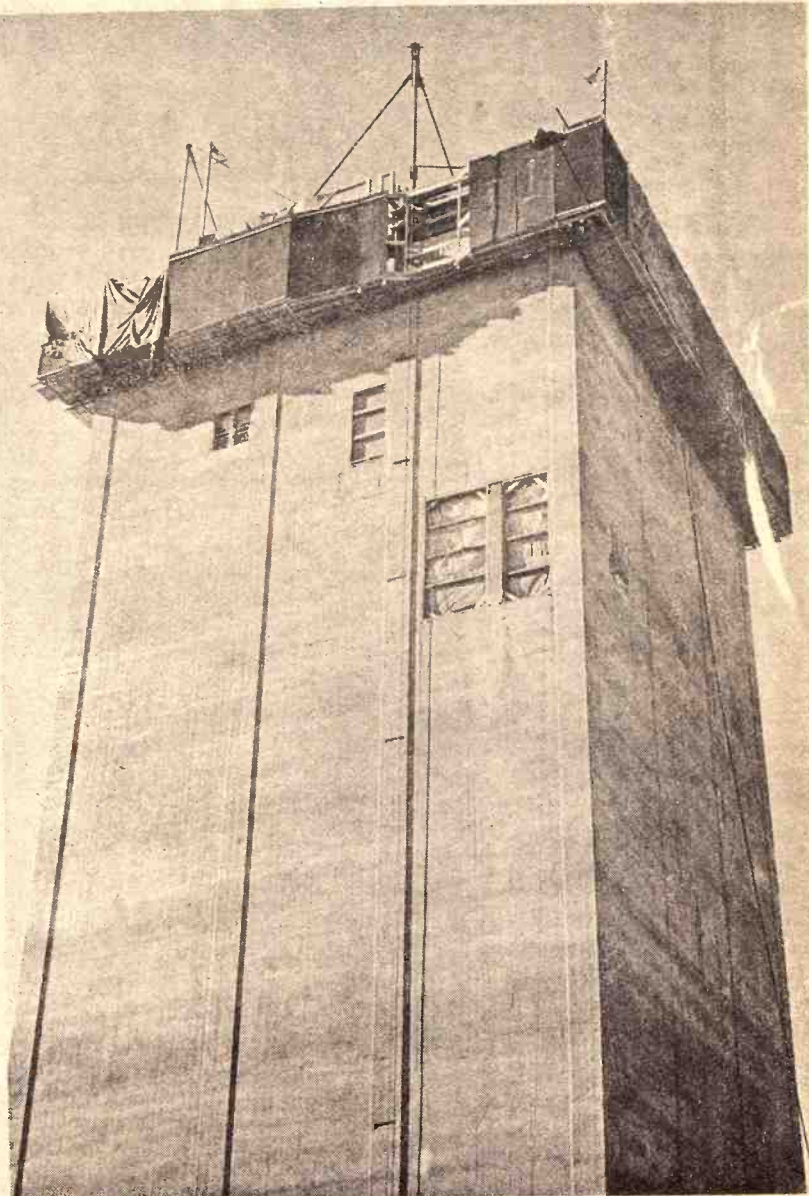

MOVING ALONG ON BELOIT FEEDMILL

Nearing completion is this new feed mill at Beloit. It is being built for Farmway Co-op. Construction activity has been on schedule according to Buck Gengler, feed mill manager of Farmway. The roof should be poured by the middle of January. Most of the machinery has arrived. Work on a 60 by 312 foot warehouse will start in January.

The new mill is located east of Beloit northwest of the intersection of highway 24 and the Missouri Pacific Railroad. Estimated cost of the mill is \$650,000. It will have a capacity of 100 ton per day.

Sale Every Thursday

Hogs 11:00 a.m.

Cattle 1:00 p.m.

We had another good run of cattle at our sale Thursday. The market was steady and all classes of cattle were in good demand.

The following is a sampling of our consignments:

FEEDER STEERS & BULLS

7 wf bc	520 @ 34.10
2 blk str	515 @ 32.90
6 bwf str	680 @ 31.85
8 wf str	789 @ 30.75
4 mixed str	880 @ 29.80
4 blk str	915 @ 29.60
4 holst str	592 @ 28.20
11 mixed str	845 @ 28.00

FEEDER HEIFERS

7 wf hfr	589 @ 30.55
3 blk hfr	545 @ 30.40
8 wf hfr	744 @ 28.80
3 blk hfr	778 @ 28.40
10 blk & bwf hfr	685 @ 28.20
20 mixed hfr	723 @ 27.75
1 char hfr	645 @ 27.50

BULL & STEER CALVES

5 wf str	352 @ 37.40
11 blk bc	345 @ 37.00
6 wf bc	355 @ 37.20
7 wf str	474 @ 35.80
4 wf bc	430 @ 34.25
28 blk & bwf str	368 @ 33.50
7 holst str	497 @ 28.60

HEIFER CALVES

1 wf hfr	240 @ 33.80
18 blk & bwf hfr	314 @ 33.40
2 wf hfr	420 @ 32.80
32 wf hfr	414 @ 32.80
7 wf hfr	461 @ 31.20
5 wf hfr	444 @ 30.10
4 char hfr	487 @ 29.20

COWS

7 wf cows	950 @ 21.75
-----------	-------------

SPECIAL NOTICE

In our sale Thursday, Jan. 28th we will have an entire herd consisting of:
1 Polled Hereford Bull
50 Hereford cows—3,4,&5 years old.
(35 of these cows have clvs by side and the balance will clv soon).

10 blk cows	1162 @ 21.00
1 holst cow	1155 @ 20.10
1 brocf cow	1230 @ 19.60
1 wf cow	1180 @ 19.40
1 guern cow	1110 @ 18.40

BULLS

1 wf bull	1405 @ 24.30
1 wf bull	1570 @ 23.80

HOGS & PIGS

12 white fats	196 @ 16.80
13 white fats	230 @ 16.75
5 mixed fats	234 @ 16.70
6 hamp fats	239 @ 16.15
2 white sows	318 @ 14.00
6 mixed sows	389 @ 12.70
3 white sows	502 @ 12.20
2 red sows	620 @ 11.30
1 hamp boar	285 @ 11.50
1 hamp boar	475 @ 8.75
1 hamp boar	565 @ 8.60
5 white fdrs	110 @ 14.25
39 mixed fdrs	@ 15.00
45 mixed pigs	@ 13.75
43 mixed pigs	@ 12.75
9 mixed pigs	@ 11.75
34 white pigs	@ 11.50
31 white pigs	@ 8.50
26 mixed pigs	@ 6.50

RALEIGH BREEDING, Manager

barn 562-3671; home 562-3547
Auctioneer; Larry Lagasse,
Ph. Concordia, Ks., CH 3-1714

LIVESTOCK & COMMISSION CO.
MARYSVILLE, KANSAS

Phone For
More Information
Marysville

Sell At St. Marys

Sell Or Buy **Cattle & Hogs** By Auction **Tuesdays**

We had a good run of cattle, selling 1327 head. All classes selling fully steady to strong. Feeder steers and heifers weighing 700 pounds and up were 50¢ to \$1 higher.

Following is a listing of our sales:

STOCKER & FEEDER STEERS

8 bwf & wf str	558 @ 34.00
5 bwf str	563 @ 33.40
36 mixed str	561 @ 32.75
11 blk & wf str	562 @ 32.70
7 wf str	560 @ 32.60
2 char str	565 @ 32.65
5 wf str	603 @ 32.00
6 blk str	606 @ 31.80
26 wf str	759 @ 31.50
15 bwf str	594 @ 31.50
28 blk & bwf str	788 @ 31.45
29 mixed str	628 @ 31.40
19 blk & bwf str	638 @ 31.40
4 wf str	621 @ 31.30
3 wf str	561 @ 31.20
2 blk str	625 @ 31.10
10 wf str	817 @ 31.10
2 wf str	640 @ 31.00
43 wf str	813 @ 30.85
14 wf & bwf str	900 @ 30.85
14 wf & brocf str	776 @ 30.80
24 wf str	881 @ 30.65
7 blk & wf str	901 @ 30.60
4 blk & bwf str	629 @ 30.50
3 wf & bwf str	781 @ 30.30
6 wf str	830 @ 30.25
2 blk str	850 @ 30.00
21 wf str	867 @ 29.65
2 wf str	860 @ 29.35
18 bwf str	1023 @ 28.25
2 shrthr str	1165 @ 28.00
3 blk str	1083 @ 27.65
18 holst str	696 @ 26.70
25 holst str	608 @ 26.10
4 holst str	892 @ 25.80

STEER CALVES

1 wf str	215 @ 43.00
2 wf str	267 @ 40.25
1 wf str	340 @ 40.00
2 blk str	300 @ 38.25
2 wf str	355 @ 37.25
8 wf str	375 @ 37.20
13 holst bulls	251 @ 37.50
21 blk bulls	357 @ 37.00
3 wf str	376 @ 36.90
7 blk str	470 @ 36.30
6 wf str	544 @ 36.25
9 wf str	489 @ 36.10
8 blk str	418 @ 36.00
14 blk str	413 @ 35.90
9 wf & bwf str	442 @ 35.85
2 blk str	405 @ 35.70
2 wf str	475 @ 35.50
3 wf str	450 @ 35.20
3 wf str	480 @ 35.20
4 wf str	485 @ 35.20
2 bwf str	462 @ 35.15
7 blk & bwf str	415 @ 35.00
4 blk str	440 @ 34.75
3 brocf str	495 @ 34.30
2 brocf str	462 @ 34.20
2 blk str	525 @ 34.20
3 blk str	513 @ 34.00
3 holst bulls	295 @ 33.75
5 blk str	484 @ 33.60
4 wf str	502 @ 32.70
7 blk str	505 @ 32.60
3 blk str	543 @ 32.50

STOCKER & FEEDER HEIFERS

8 wf & bwf hfrs	563 @ 29.10
4 wf hfrs	613 @ 28.90
38 mixed hfrs	640 @ 28.80
78 mixed hfrs	658 @ 28.75
17 blk & bwf hfrs	680 @ 28.40
5 blk & bwf hfrs	603 @ 28.40
2 bwf hfrs	562 @ 28.40
3 wf hfrs	560 @ 28.30
17 wf & bwf hfrs	610 @ 28.25
4 bwf & red hfrs	627 @ 28.15
6 brocf & blk hfrs	635 @ 28.10
84 mixed hfrs	732 @ 27.90
12 bwf hfrs	750 @ 27.75
3 blk & bwf hfrs	703 @ 27.70
2 bwf hfrs	732 @ 27.70
3 wf hfrs	650 @ 27.60
5 brocf hfrs	555 @ 27.50
2 bwf hfrs	720 @ 27.40
17 mixed hfrs	782 @ 27.25
5 wf hfrs	709 @ 27.15
2 wf hfrs	860 @ 26.75
2 blk hfrs	737 @ 26.50
10 mixed hfrs	731 @ 26.50
2 blk hfrs	865 @ 26.00
4 wf hfrs	862 @ 25.80

HEIFER CALVES

1 wf hfr	220 @ 37.50
3 wf hfrs	304 @ 35.50
5 wf hfrs	328 @ 35.10
5 wf hfrs	342 @ 34.70
2 blk & bwf hfrs	422 @ 33.20

2 wf hfrs	432 @ 33.00
3 wf hfrs	336 @ 33.00
6 wf hfrs	389 @ 32.60
4 brocf hfrs	351 @ 32.40
12 blk hfrs	399 @ 32.35
6 blk & bwf hfrs	376 @ 32.25
3 wf hfrs	356 @ 32.25
13 wf hfrs	442 @ 32.20
4 blk hfrs	299 @ 32.00
4 wf hfrs	472 @ 32.00
8 blk hfrs	373 @ 31.80
5 bwf hfrs	396 @ 31.75
16 wf hfrs	414 @ 31.60
8 blk & red hfrs	543 @ 31.30
4 wf hfrs	384 @ 31.25
3 blk hfrs	413 @ 31.25
14 blk & bwf hfrs	426 @ 31.20
8 wf hfrs	444 @ 31.00
5 wf hfrs	461 @ 31.00
2 blk hfrs	527 @ 30.30
6 wf hfrs	439 @ 30.20
8 blk & bwf hfrs	453 @ 30.20
3 bwf & wf hfrs	538 @ 29.60
6 blk hfrs	518 @ 29.25
5 blk hfrs	525 @ 29.20
2 wf hfrs	532 @ 28.75
2 blk hfrs	532 @ 28.20
2 blk hfrs	527 @ 28.20

COWS

1 wf cow	795 @ 21.25
4 mixed cows	1169 @ 19.30

1 blk cow	710 @ 19.50
1 wf cow	1140 @ 19.50
1 wf cow	1190 @ 19.50
1 bwf cow	975 @ 18.50
1 wf cow	1170 @ 18.50
1 holst cow	1300 @ 18.50
1 holst cow	1264 @ 18.50
5 wf cows	1220 @ 18.50
3 wf cows	1030 @ 18.50
2 blk cows	1005 @ 18.50
3 wf cows	1015 @ 18.50
3 blk cows	906 @ 18.50
17 wf cows	885 @ 17.50
3 wf cows	943 @ 17.50
1 wf cow	850 @ 16.50
1 spot cow	940 @ 15.50
1 wf cow	970 @ 14.50

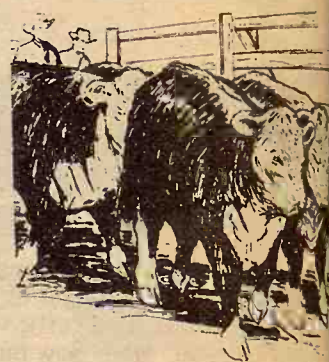

FOR INFORMATION OR ESTIMATES:

REZAC BARN	St. Marys 437-2999
DELAINE REZAC	St. Marys 437-6266
ELMER IMTHURN	Maple Hill MI 3-2440
PAUL KRAMER	St. Marys 437-2993

Auctioneers: Lawrence Welter, Gene Toby & Dennis Rezac

LIVESTOCK COMMISSION COMPANY

Rezac

St. Marys, Kans.

Farmers & Ranchers Livestock Commission Co., Inc

WEST ON OLD HWY. 40 **SALINA, KANS.**



Central Kansas Largest and Most Modern Livestock Auction.

Air-conditioned with theatre type seats. Sale Ring is an electronic scale that shows gross and average weights in lights while stock is being sold. Facilities for 5000 head with feed and water pens so stock may be brought in prior to sale day if desired. Buyers are normally in attendance from several states at every sale.

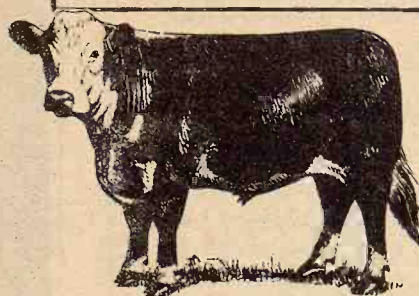

MONDAY Hogs & Cattle

Hogs sell at 10:30 a.m. followed by our regular cattle sale as they are unloaded.

Receipts for the week totaled 4337 cattle and 1695 hogs including 850 feeder pigs. Fat hog top Monday was 16.95, with feeder steers and heifers 1.50 to 2.00 higher. SPECIAL CONSIGNMENT for Monday FEBRUARY 1st - 25 Registered Hereford Bulls, serviceable ages.

Following is a partial listing of our sale:

CATTLE

4 wf str, Lincoln Co.	336 @ 44.25
1 wf str, McPherson Co.	310 @ 44.00
1 wf str, Saline Co.	320 @ 42.00
14 wf str, Saline Co.	491 @ 36.50
10 wf str, Saline Co.	500 @ 36.20
16 wf str, Ellsworth Co.	523 @ 36.00
18 wf str, Ellsworth Co.	525 @ 35.70
16 wf str, Rice Co.	584 @ 35.50
13 wf str, Clay Co.	505 @ 35.50
14 mixed str, Ellsworth Co.	531 @ 35.00
59 mixed str, Saline Co.	671 @ 33.70
15 wf str, Ellsworth Co.	704 @ 33.50
68 blk str, Clay Co.	739 @ 33.40

THURSDAY Cattle Only

Selling starts at 11:00 a.m. Cattle will sell in the order they are consigned on the books.

10 wf str, McPherson Co.	718 @ 33.20
15 wf str, Lincoln Co.	691 @ 33.05
14 char str, Ellsworth Co.	698 @ 33.00
11 blk str, McPherson Co.	739 @ 32.90
29 blk str, Saline Co.	723 @ 32.40
10 wf str, Saline Co.	774 @ 32.20
21 mixed str, Ottawa Co.	800 @ 32.00
19 mixed str, Saline Co.	827 @ 31.70
12 blk str, Marion Co.	837 @ 31.50
90 blk str, McPherson Co.	777 @ 31.50
215 wf str, Saline Co.	803 @ 31.20
14 wf str, Rice Co.	875 @ 31.20
48 wf str, Ottawa Co.	876 @ 30.80
62 blk str, Ottawa Co.	894 @ 30.60
28 mixed str, McPherson Co.	994 @ 30.15
160 mixed str, Dickinson Co.	826 @ 30.00
110 blk str, Dickinson Co.	895 @ 29.95
46 blk str, Saline Co.	975 @ 29.90
81 mixed str, Marshall Co.	1159 @ 28.50
12 holst str, Clay Co.	565 @ 28.60
10 holst str, Marion Co.	755 @ 26.60

FOR INFORMATION OR ESTIMATES

LAURENCE CLEMENCE	Abilene	Phone CO 3-3091
MERRILL CHRISTIANSEN	Durham	Phone 732-3371
BOB MUIR	Salina	Phone TA 3-2963

MARKET REPORTS
Radio Station KSAL, Salina
6:45 a.m., Every
Monday, Wednesday & Friday
KFRM
6:55 a.m. Mon. through Fri.

TWO SALES EVERY WEEK

21 holst str, McPherson Co.	841 @ 26.40
10 holst str, McPherson Co.	1044 @ 25.20
3 wf hfrs, Saline Co.	320 @ 35.00
50 wf hfrs, Dickinson Co.	437 @ 33.80
18 wf hfrs, Clay Co.	490 @ 33.30
10 wf hfrs, Lincoln Co.	560 @ 32.20
37 wf hfrs, Ottawa Co.	685 @ 31.70
14 wf hfrs, Ottawa Co.	588 @ 31.50
32 wf hfrs, McPherson Co.	521 @ 31.40
156 mixed hfrs, Marion Co.	677 @ 30.50
14 wf hfrs, Saline Co.	696 @ 30.40
24 wf hfrs, Clay Co.	678 @ 30.30
30 wf hfrs, Ottawa Co.	704 @ 30.30
51 blk hfrs, Cloud Co.	526 @ 30.20

HOGS

15 white hogs, Ottawa Co.	227 @ 16.90
21 mixed hogs, Saline Co.	220 @ 16.80
30 mixed hogs, Ottawa Co.	222 @ 16.80
17 mixed hogs, Ellsworth Co.	214 @ 16.80
75 mixed hogs, Ottawa Co.	237 @ 16.80
30 mixed hogs, Ottawa Co.	229 @ 16.80
1 white sow, Saline Co.	370 @ 12.50
6 white sows, Lincoln Co.	585 @ 11.50
13 mixed shoats, Ellsworth Co.	78 @ 17.50
68 hay shoats, Ellsworth Co.	109 @ 16.80
21 mixed shoats, Ellsworth Co.	@ 15.50
7 white shoats, Clay Co.	@ 14.50
23 white pigs, Ottawa Co.	@ 11.50
41 white pigs, Lincoln Co.	@ 11.50
24 mixed pigs, Dickinson Co.	@ 11.50

THE LIVESTOCK AUCTION MARKET
With ACTION

Barn Phone
913 TA 5-0211 Salina, Kansas