

890 @ 23.50
935 @ 23.10
1325 @ 22.70
1440 @ 22.70
1420 @ 22.70
1035 @ 22.60
1230 @ 22.50
1000 @ 22.50
1130 @ 22.50
1480 @ 22.40
1160 @ 22.30
920 @ 22.30
940 @ 22.30
1380 @ 22.30
1120 @ 22.30
1025 @ 22.00
1230 @ 22.00
1140 @ 21.90
965 @ 21.80
975 @ 21.80
1010 @ 21.80
1480 @ 21.70
755 @ 21.70
920 @ 21.60
1465 @ 21.60
1470 @ 21.60
985 @ 21.50
810 @ 21.30
917 @ 21.10
840 @ 21.00
1045 @ 20.70
1105 @ 20.40
1075 @ 19.80

SSION

Marys,
Kans.

alina

a.m. Cattle
are consign-

980 @ 21.20
935 @ 21.00

216 @ 21.00
213 @ 21.00
220 @ 21.00
230 @ 21.00
236 @ 20.80
233 @ 20.80
220 @ 20.80
214 @ 21.00
258 @ 20.60
580 @ 14.80
227 @ 16.75
378 @ 18.00
491 @ 17.60
509 @ 17.55
117 @ 24.00
151 @ 22.75
BH @ 20.25
BH @ 18.75
BH @ 16.00
BH @ 17.00

chers
N CO.

40

one
ALINA, KS.
ERS:
Roger Johnson



AGRONOMY SPECIALIST LEAVES AREA

County agricultural extension agents from Atchison, Brown, Doniphan, Jackson, Jefferson, and Nemaha counties conferred with D. Dean Dicken (left), their area agronomy specialist, before he departed for a 2-year assignment in India. The agents are (from the left) Robert Wareham, Holton; Harvey Goertz, Hiawatha; John Diehl, Troy; Art Johnson, Oskaloosa; Arnold Barber, Effingham; and Peyton Burkhardt, Seneca.

Cost Study On Diverting Poor Land

An Agriculture Department study says farmers use government control programs to sideline their poorest land which

would produce only 80 or 90 per cent of an average yield anyway.

The study was made by the Economics Research Service on land taken from production in major crops.

That year, the report said, some 63 million acres of cropland was diverted — taken from production — under various federal programs, including about one-fourth of the total under long term programs.

Compared with the cropland left in production, the report said, the diverted acreage had only 80 to 90 per cent productivity.

The study showed the crop-producing potential of the idled land for major crops, compared with land left in production, included: wheat 90 per cent; sorghum grain 85; barley 83; corn 82; and cotton 80.

Not all crop land diverted under programs in 1966 qualified for federal compensatory payments to farmers since much of it had to be taken from production as a minimum qualification for price support and other benefits under the various programs.

However, department records show that for 1966 — a period of tighter acreage requirements — about 25 million acres was diverted from the five crops for which diversion payments were made.

They included: Corn 14.9 million acres diverted and a total payment of \$579 million; sorghum grain 4 million; barley 1.5 million acres and \$26.7 million; and cotton 4.6 million acres and \$284.6 million.

Diversion payments for the idled land are computed on the basis of average yields per acre on all land used for a particular crop on a farm, department officials.

This means that the poorer land is averaged with the best, with the payment rate based on the average production.

In other words, the report questions whether the taxpayer is getting his money's worth when payments are made for idled land which does not produce as much as average yields say they do.

Costs of land diversion on an range retirement proposals, are annual basis, as well as for long being examined closely by Nixon administration experts in an effort to come up with a workable plan to offer Congress next winter.

Farmer's Share Of Food Dollar Up To 40c

Farmers received an extra two cents of each dollar consumers spent on food during the

first quarter of 1969, the Agriculture Department reported.

The average farm share was 40 cents for the three months, compared with 38 cents during last October-December and 39 cents estimated for all of 1968. Only during two of the last 11 years — 1958 and 1966 — have farmers averaged as much as 40 cents of the nation's food dollar over a 12-month period.

The department reported that retail food prices are expected to rise an average of "around three per cent" this year from 1968. The first quarter retail price of all foods was reported last week at 1 per cent higher than in October-December and four per cent more than the first quarter of 1968.

In the report officials said higher prices for animal products accounted for all of the increase to farmers.

The report was based on a "market basket" list of farm-originated food and did not include prices for all retail food commodities. Officials said the cost of marketing the specified food — including all costs after it leaves the farm — declined during the first quarter "because returns to farmers from market-basket foods increased more than retail prices."

The farm-retail price spread — the difference between what

consumers pay and farmers receive — declined 1.5 per cent during January-March from the previous quarter, but was 1.4 percent more than in the first three months of 1968.

Another Try On Frozen Meat Merchandising

Frozen meats, which have never gone over well with the housewife, are getting a new test for buying acceptance at two Manhattan groceries.

The tests are being researched by Kansas State University to see if a different process — freezing fresh meat at 20 degrees below zero — will not prove to receive greater acceptance from the housewife.

The cuts being sold are rib chops, loin chops, sandwich steaks, boneless shoulder roasts and boneless leg roasts. Customers are asked to complete a questionnaire and return it to K-State after they consume the product.

Especially watching the returns are sheepbreeders, who think that a better method of merchandising frozen lamb may increase sales of their product.

The tests are being conducted in May at the R&G and Blue Hills supermarkets. S. E. Trieb, retailing marketing economist at K-State, says the pilot test may be extended to other cities if acceptance of the frozen lamb and other frozen red meats show signs of being accepted by the housewife.

Lottery Draft Might Not Change Much

President Nixon's proposal for a random, lottery draft system calling 19-year-olds first in a one-year period of eligibility will make little difference in Kansas, an administrative officer in the U. S. Selective Service says.

Lt. Col. Junior Elder, staff officer for the state Selective Service headquarters, said the proposed system would simply reverse the age-groups, with 19-year-olds being called on first instead of the 26-year-olds.

The system still would require the same number of men, he said.

"As soon as they ran out of 19-year-olds, they would go to the 20s and then 21s. It would include all age groups anyway," he said.

Because Kansas has a high proportion of high school graduates going on to college, those students would still not be available until age 22, he said noting that under the present system Kansas is drafting 19- and 20-year olds now.

"I can't see much difference," he said. "When they come out of college, they will be tossed back to the 19-year-old group for vulnerability."

Under Nixon's proposal, 19-year-olds would remain eligible for the draft for only one year, rather than for seven years, as under the present system.

Nixon said the ideal of an all-volunteer armed force would have to be temporarily deferred, but draft reform would reduce the impact on individual lives of long-term eligibility.



NEW HOME

Mr. and Mrs. Carl Pyle Sr. put some finishing touches on their new home north of Clay Center. The Pyles have done most of the work on the new home.

265 Lobbyists Advised 1969 Legislature

There were 100 more lobbyists working the 1969 session of the Kansas Legislature than there were elected senators and representatives, and surprisingly that's not unusual.

The secretary of states registration at the end of the 1969 session showed there were 265 lobbyists advising, counseling and pressuring lawmakers during the three months.

There are only 165 legislators (40 senators and 125 representatives), the so-called "lobbyists of the people."

Despite some charges that the recent Legislature gave in to the special interests, if it did,

it wasn't because there were more lobbyists than usual. Although as usual, there were some skilled and experienced men among them.

In addition to many veteran lobbyists, there was also a former Senate president pro tem, Paul R. Wunsch, now a Kingman attorney, and a former governor, John Anderson, now an Olathe attorney. Wunsch represented the Florence, Kans., School District and Anderson a Kansas City area rural water district.

There were also at least five former legislators working as lobbyists.

Many of the more influential Kansas pressure groups were also represented by more than one lobbyist. Some of these groups had as many as four representatives registered.

A few of the significant groups represented during the 1969 session were the Kansas Bankers Association, Kansas State Teachers Association, Kansas Association of School

Boards, Kansas Farm Bureau, Kansans for Modern Alcoholic Beverage Control, Kansas United Dry Forces, The Kansas Credit Union League, Kansas State Chamber of Commerce, and Kansas State Federation of Labor.

Despite the seemingly large number of lobbyists working the recent session, there have been more. During a similar regular 90-day session in 1967, there were 266 — one more than this year.

In recent years, the largest number was during the 1965 regular session when there were 400 persons lobbying the lawmakers.

Mrs. Lavina McDonald, assistant secretary of state, believes the drop was due to a 1965 law which required all lobbyists to wear identification badges. Beginning this year they were also required to have the name or names of the groups they represented on the badge.

GM Gives Up On Corvair

General Motors Corp. gave up on a one-time success — the rear-engined Corvair, suffering from sales anemia since industry critic Ralph Nader jumped on it in his book, "Un-

safe at Any Speed," in late 1965. The Corvair line was killed off — 1,710,000 vehicles sold since its introduction in fall 1959.

The terse announcement gave no explanation other than: "It is our regular practice to review our product offerings."

The Corvair nameplate thus becomes something of a graveyard marker, like that of Ford's ill fated Edsel — 1957-59 — and the De Soto — 1928-60 — Studebaker, Packard, Hudson, Hupmobile and Maxwell, among others.

Nader insisted in his book the Corvair, first air-cooled, rear-engined American make, was unstable in design and unsafe. Scores of damage suits followed against GM by Corvair owners.

GM vigorously defended the Corvair as safe and a spokesman said the company never had lost finally a Corvair damage suit based upon any alleged design fault.

Between October and December 1959, GM sold 47,395 Corvairs, and sales hit 235,000 in 1960, climbed to 317,000 in 1961.

But after Nader's attack, Corvair sales plummeted from 205,000 in 1965 to 86,000 in 1966 and to 12,977 last year. Through April only 2,183 Corvairs had been sold this year.

GM has announced plans to introduce an even smaller car, now designated the XP 887, in mid-1970, to compete with Ford's minicar, the Maverick. GM said Corvair production facilities will be switched to turning out Chevy II Nova, a hot seller in the Chevrolet line.

Police Have Civil Rights Too

Police chiefs have civil rights too.

That's the basis of a lawsuit filed by Topeka police chief Dana Hummer against the University of Kansas and several individual students. Hummer's suit says the students disrupted a police seminar on the KU campus, violating the Federal Civil Rights law.

The move, apparently the first of its kind in the nation, was made, says Hummer, because "someone has got to take a stand somewhere."

HUMBOLDT, FREDONIA CATHOLIC SCHOOLS CLOSE

Catholic elementary schools at Humboldt and Fredonia will be closed by the Wichita diocese after this school term. Both schools have enrollment slightly in excess of 40.

Pick-up racks



for any make or model pickup
Sturdy • Convenient • Practical

Mounted free on your truck at factory or shipped to you. Available in stock rack or fold-down combination.

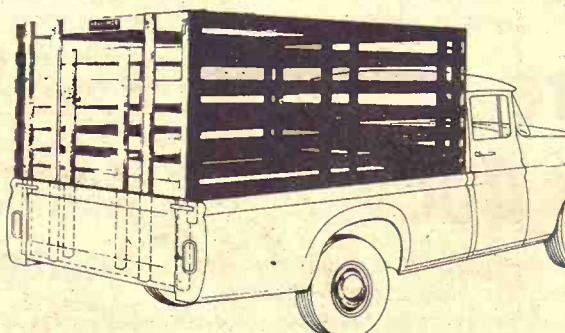

Fits all trucks. No bolt projections to injure stock. Top grade select kiln-dried lumber. Choice red or white. Fits precisely so pick-up endgate closes behind it. Sturdy oak stakes. Lift-up gate slides easily in steel channels. Standard height 63". Special height on order.

When Ordering Specify Make, Model, Size of Bed

HAUL-MOR, INC. valley falls, kansas • phone 945-3211

GRASS & GRAIN

The Mid-Kansas news weekly. Published each Tuesday at 1207 Moro, (Box 1009) Manhattan, Kansas, 66502 by

AG PRESS

Dean Coughenour

E. R. Woodward

Second class postage paid at Manhattan, Kansas.

Subscription: \$3 year

CIRCULATION 14,200



Unfortunately, she doesn't make house calls...

But your telephone service representative is just what the doctor ordered when it comes to your phone service.

If you want to know how many colors a Princess phone comes in... or need suggestions on where to put an extension phone... or have a question about your bill, she'll

be glad to help you.

Whatever your question, just call the telephone business office and ask for your Service Representative. She takes pride in taking care of you. That's one reason we can say... We may be the only phone company in town, but we try not to act like it.

Southwestern Bell



...but your Service Representative is as close as your phone!

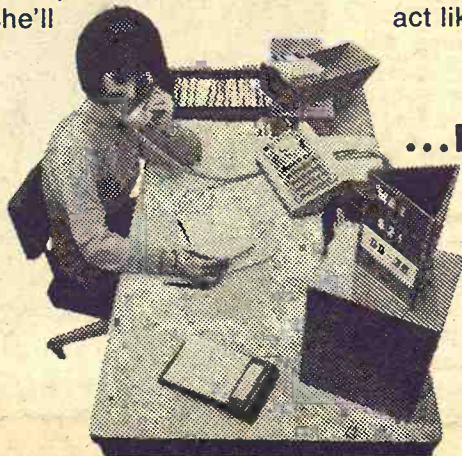

NURS-ETTE



THE ROUND-THROAT
AUTOMATIC
NURSE-COW

Raise Veal, Feeder Calves
Herd Replacements

Complete Line Of
Medicated Milk Replacers

CARROLL'S
Specialized Feeds
Phone 913-229-6454
ALTA VISTA, KANS.

or see:
Glen Zwygart — Onaga
Vic Daniels — Powhattan
Van Meter Dairy Supply
GYPSUM, KANS.

Matile Tops At 4-H Rodeo

ALMA — D. J. Matile of Ba-
near was the all-around cow-
boy for the second year in a
row at the annual 4H rodeo
here. Sheila Redding of Ham-
ilton was the all-around cow-
girl.

The 17th annual event attract-
ed 81 4H members from 13

Visit Our Retail Display Of
Lighting Fixtures

Endaco Electric Co.
MORO — MANHATTAN

counties.

Matile won the cutting horse
event and finished second in
breakaway calf roping, 3rd in
calf roping, and 5th in pleasure
horse.

Miss Redding won the goat-
tying contest, finished 3rd in
the breakaway calf roping, 4th
in a keg race, tied for 4th in
clover leaf race, and 5th in calf
roping.

Here are the final placings in
all events:

Jr. Steer Riding:

1. John Wood, Wabaunsee Co.
2. Dan Kleiner, Riley Co.

Sr. Steer Riding

1. Gary Green, Douglas Co.
2. Larry Lynn, Franklin Co.
3. Allen Chappell, Harvey Co.
4. Bimbo Johnson, Franklin Co.

5. Dennis Good, Morris Co.

Clover Leaf Race:

1. Paula Sage, Greenwood
2. Lee Sage, Greenwood
3. Linda Wells, Riley

TIE

4. John Wood, Wabaunsee
4. Sheila Redding, Greenwood

Break Away Calf Roping:

1. Gary Green, Douglas
2. D. J. Matile, Chase
3. Sheila Redding, Greenwood
4. Joe Matile, Chase
5. Eddie Van Petten, Wabaunsee

Cutting Horse:

1. D. J. Matile, Chase
2. Joe Matile, Chase
3. Linda Wells, Riley
4. Sheila Redding, Greenwood
5. Kim Fink, Chase

Keg Race:

1. Joe Matile, Chase
2. Ginny Warren, Wabaunsee
3. Eddie Van Petten, Wabaunsee
4. Sheila Redding, Greenwood
5. D. J. Matile, Chase

Calf Roping:

1. Chuck Van Petten, Wabaun.
2. John Wood, Wabaunsee
3. D. J. Matile, Chase
4. Gene Matile, Chase
5. Sheila Redding, Greenwood

Goat Tying:

1. Sheila Redding, Greenwood
2. Ginny Warren, Wabaunsee
3. Jean Dobson, Riley
4. Debbie Roeber, Pottawatomie
5. Linda Wells, Riley

Pleasure Horse:

1. Linda Wells, Riley
2. Gene Matile, Chase
3. Kim Fink, Chase
4. Tom Webb, Douglas
5. D. J. Matile, Chase

Musical Chair:

1. Ginny Warren, Wabaunsee

2. Eddie Van Petten, Wabaunsee

3. Allen Lowry, Shawnee

4. Linda Wells, Riley

Stick Horse:

1. Craig Schwartz, Alta Vista
2. Raymond Johnson, Alma
3. Gary Laflin, Olsburg
4. Scotty Schultz, Alma
5. Jonathan Hayes, Wamego

Grass & Grain

3

969

COW POKES

By Ace Reid

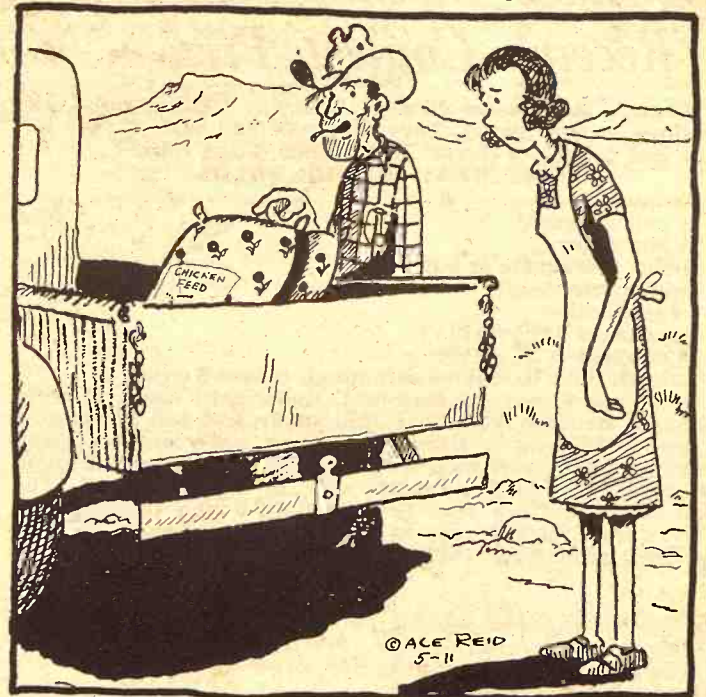

"Now Maw, find a barrel to put this feed in
and you've got yerself a new Sunday dress!"

FREE GAS
WITH PURCHASE OF
ANY 2 OR MORE **B.F. Goodrich**
PASSENGER CAR TIRES

Look! —

40 Gallons FREE
With 4 or More Tires

20 Gallons FREE
With 2 Goodrich Tires

OFFERED LIMITED TIME ONLY

B.F. Goodrich

the ALL
NEW...

**SILVERTOWN
BELTED HT**

with POLYESTER CORD BODY
and FIBERGLASS BELT

Prices
With
Exchange

Size	Reg. Price	Sale Price	FET
E78x14 (735x14)	\$41.50	\$30	\$2.18
F78x14 (775x14)	\$44.40	\$31	\$2.36
G78x14 (825x14)	\$48.05	\$33	\$2.44
H78x14 (855x14)	\$53.10	\$36	\$2.68
G78x15 (825x15)	\$48.05	\$33	\$2.68
H78x15 (855x15)	\$53.10	\$36	\$2.77
J78x15 (885x15)	\$59.70	\$40	\$2.90
L78x15 (915x15)	\$60.80	\$41	\$2.94

REX KOPPES



On K-15 North of the Square Phone ME 2-2167
CLAY CENTER, KANS.

FREE GAS OFFER ALSO AVAILABLE AT
OK TIRE STORE — Grant Ave. — Junction City
Telephone 238-8353
REX'S DEEP ROCK SERVICE Abilene
6th & Buckeye CO 3-9813

ORDER YOUR TICKETS NOW FOR THE 32nd Annual Edition of the FLINT HILLS RODEO

Strong City

KANSAS

FRI. SAT. SUN.

June 6 — 7 — 8

Rodeo Stock by Walter Alsbaugh

THIS YEAR GREATER THAN EVER

5 Major Events • Over \$7500 Prize Money
Most of the Nation's Leading Performers

OPENING NIGHT — GREAT LAKES NAVY BAND

MISS RODEO KANSAS QUEEN

Winner will represent Kansas in Las Vegas this
fall in national competition. Any girl 17 thru 24
years old, single, and has never been married,
is eligible. She must have neat appearance, per-
sonality, and horsemanship ability.

Deadline for application is 6:00 p.m. June 3.

PARADE ENTRIES

Over 600 cowboys & girls. Stagecoaches, wagons,
antique cars, floats. Any individuals, 4-H clubs,
HDU units, civic clubs, may enter parade. Free
tickets to parade entries as long as the entry is
non-commercial.

Contact Secretary Ken Clark, Strong City, Kans.

THE PROGRAM

FRIDAY, JUNE 6

9:30-11:30 a.m. Miss Rodeo Kansas Queen Con-
testants registration at the Clark Farm and
Home Store, Strong City, Kansas.

12:30 p.m. Rodeo Queen's Luncheon in the Esh-
baugh's Cafe, Cottonwood Falls.

5:30 p.m. Big FREE beef barbecue, served at the
Rodeo grounds in Strong City. Served by mem-
bers of the Strong City and Cottonwood Falls
Chamber of Commerce.

7:00-7:30 p.m. Pre-performance entertainment at
the arena: U. S. Navy Band; Saddle Club Drill.

7:30 p.m. First performance Grand Entry.

SATURDAY, JUNE 7

9:30 a.m. Miss Rodeo Kansas Queen Contestants
Horsemanship Trials and Tests, rodeo arena.

2:00 p.m. Gigantic rodeo parade — starting at
Swope Park, Cottonwood Falls, Kansas, and end-
ing at the rodeo grounds in Strong City. (Hun-
dreds of saddle horses, saddle clubs, bands, floats,
antique cars, covered wagons, YOU NAME IT,
THEY'LL BE THERE.)

7:00 p.m. Pre-performance entertainment: U.S.
Navy Band; Saddle Club drills, etc.

9:30 p.m. Cowgirl-Cowboy rodeo dance held at the
Municipal Building in Cottonwood Falls.

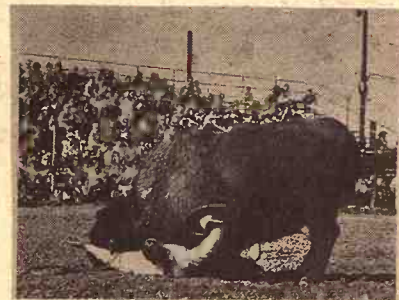

THE ARENA

The Flint Hills Rodeo Board and its stock-
holders strive each year to bring you a
bigger and better professional rodeo. This
is the first in Kansas. You will be thrilled
at the scenic beauty of the Flint Hills.
Plan now to bring the family.

SUNDAY, JUNE 8

2:00 p.m. Grand Entry for the final per-
formance. (Bareback bronc riding, saddle
bronc riding, calf-roping, bull-dogging,
amateur bareback bronc riding, Brahma
bull riding, kid's calf-scramble, girl's bar-
rel racing, coronation of the new Miss
Rodeo Kansas Queen, automobile stunt
car acts, trained buffalo acts, Navy band,
and the curtain comes down on the final
performance of the 32nd Annual Flint
Hills Rodeo.

ADMISSION

(best seats for tickets
purchased in advance
General Admission
ADULTS — \$2.50
Children under 13 — 75c
Box Seats \$2.50 Advance
\$3 at gate, if available

For Advance Tickets Call
or Write Ken Clark, Secretary
Strong City Phone BR 3-6656

OUR DAILY BREAD

— by G&G Area Cooks

Mrs. Amos Blecha, Munden, To Receive Contest Prize

Winner, Mrs. Amos Blecha, Munden: "These rolls take only three or four hours. They stay nice and soft. A very different and delightful flavor. Makes four dozen rolls."

CORNMEAL DINNER ROLLS

- 2 cups milk
- $\frac{3}{4}$ cup cornmeal
- $\frac{1}{2}$ cup sugar
- 1 stick margarine or butter
- $1\frac{1}{2}$ teaspoons salt
- 3 eggs, beaten
- 2 packages dry yeast
- $\frac{1}{2}$ cup water

Enough flour to make a soft dough (about 6 cups)
Add milk slowly to cornmeal. Cook until thick, stirring constantly. Remove from heat. Add sugar, salt and margarine. Let cool to lukewarm. Dissolve yeast in water and let stand 10 minutes. Add yeast mixture to beaten eggs. Then add cornmeal mixture. Add flour until easy to handle. Knead. The dough should be very soft. Let rise until double in bulk. Roll out to $\frac{3}{4}$ -inch thick. Shape as for Parkerhouse rolls. Let rise in greased pan. Bake 15-20 minutes in a 400-degree oven.

Mrs. Darrel Hubbard, 109 1st Ave., Minneapolis: "Here's a good spring salad which I'd like to share with your readers. It's so simple to put together and it's very tasty."

RHUBARB SALAD

4 or 5 stalks rhubarb
 $\frac{3}{4}$ cup sugar
 $\frac{1}{2}$ cup water
Cook these three ingredients until rhubarb is soft (about five minutes). Then add 1 package strawberry gelatin and stir well. When mixture is cool, add 1 cup chopped celery and $\frac{1}{2}$ cup nuts.

Mrs. A. L. Harris, R1, Clay Center: "Here's an old time favorite and a salad dressing everyone likes."

SALAD DRESSING

1 can tomato soup
 $\frac{1}{2}$ cup vinegar
 $\frac{1}{2}$ cup sugar
pinch salt
Bring these ingredients to boil. Remove from heat and add $\frac{1}{2}$ cup salad oil. Cool and store in refrigerator.

Mrs. Lydia Heine, Belvue: "Thank you for all the good recipes you print in Grass & Grain. This recipe originally came from Denver 15 years ago."

JELLO CAKE

- 1 package white cake mix
- 1 package strawberry gelatin
- 4 whole eggs
- $\frac{3}{4}$ cup Wesson oil

The Latest
'Daily
Bread'
Prize

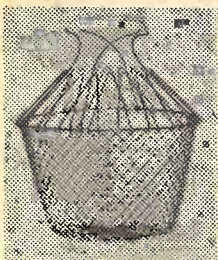

"Triumph" Basket

— YOU'LL USE it every-day! A must for better salads. Stain-resistant miracle-mesh links make shape changes possible at a touch. Safe for all foods. Made of durable steel. Folds flat for storage. Dozens of uses — salad washer, colander, vegetable washer, egg boiler, hot plate trivet, deep fat fryer, blancher, planter, fruit basket, steam cooker, centerpiece, berry basket, beach bag, desk basket, auto litter basket, flower holder.

The winner each week is drawn by lot from the recipes printed.

Win one by sending us your favorite recipe — this can be main dish, leftover, salad, side dish, dessert or what have you.

1. Check your recipe carefully to be sure all ingredients are accurate and accounted for.

2. Be sure your name and address are on the entry.

3. Only one recipe at a time, please.

4. Send it to Woman's Page Editor, Grass & Grain, Box 1009, Manhattan, Ks., 66502.

Pour tomato sauce over dough. Sprinkle on onion flakes, oregano and onion powder. Add raw hamburger (broken up) or fried sausage (drained). Add grated Mozzarella cheese on top. Bake at 450 degrees about 15-20 minutes. If recipe is too large, make crust and freeze in freezer for later use.

(Two recipes have been received in response to a request from Mrs. Betty Boline of Eskridge. As there is a slight variance between the two, both are printed below. — ed)

Mrs. Frank Garten, R 4, Abilene: "Here is a recipe that I think is the one the lady from Eskridge is looking for; anyway, it is a very delicious dessert and a favorite."

STRAWBERRY DESSERT CAKE

Mix 1 large package white cake mix as directed on package and bake in a 9x13-inch pan. While baking, mix 2 packages (3-ounce size) strawberry gelatin with 2 cups boiling water. Let stand at room temperature. When cake is done, immediately punch full of holes with a fork. Pour the gelatin over the cake very slowly. Reserve $\frac{1}{2}$ cup of the gelatin to use in the topping. Put the cake in the refrigerator and let set until cold. Whip 2 packages of Dream Whip as directed on package. Add 1 box (10-ounce) package of thawed frozen strawberries and the $\frac{1}{2}$ cup gelatin to the topping. Spread over the chilled cake. Return to refrigerator and let set two to three hours before serving. (Makes 12-15 servings.)

Mrs. LaDonna Schoen, Sylvan Grove: "I am sending the recipe asked for by Mrs. Betty Boline in the May 6 issue of Grass & Grain."

STRAWBERRY GELATIN CAKE

2 packages strawberry gelatin dissolved in 2 $\frac{1}{4}$ cups boiling water. Set aside. Bake a 9x13 inch white cake. As soon as it is taken from the oven, poke holes in the top with a fork. Pour the gelatin slowly over the cake. Let cool. Then top with 1 package of frozen strawberries mixed into 2 packages of prepared Lucky Whip. Chill "This can

also be frozen quite satisfactorily."

To Produce More And Earlier Tomatoes

Experienced gardeners know well that the first truss of blooms on a tomato plant rarely results in tomatoes. Instead the flowers usually drop. This can happen when the temperature falls below 60 degrees, apparently the temperature required for fruit set.

But there's a way to keep blooms on the plant and make them set fruits even during

cold or inclement weather when bees do not fly.

This is by spraying the faces of the flowers (not the backs) with a fruit-setting hormone which may be bought in liquid form, to be diluted with water, or as an aerosol.

Producing fruits by this method, since they are formed from the very first flowers, results in a harvest sometimes as much as three weeks earlier than normal.

The hormone spray works as well on later flower clusters as it does on the first ones and on any variety of tomato you may be growing.

FLOWERS FOR MEMORIAL DAY....



FRIDAY, MAY 30

PEONIES, ALL COLORS MIXED PLANT BASKETS
PETUNIAS AND GERANIUMS
ARTIFICIAL WREATHS SPRAYS AND BOKAYS
Order now and be assured that your Decoration Day flowers will be ready when you want them.

Wamego Floral Co.
Greenhouses

Phone 456-7447
Wamego, Kansas

ORTHO Starter Special THE "SPACE AGE" FERTILIZER Blast off for HIGHER YIELDS

The
Apollo
Program
Will Put
A Man
On The
Moon



The
ORTHO
PROGRAM
Will Put
PROFIT
In Your
POCKET

SEE AN
ORTHO
DEALER

Onaga Lumber & Grain
ONAGA 889-4821

Seneca Redi-Mix & Fert.
SENECA 336-2315

Agri-Service, Inc.
HILLSBORO 947-3431

Mor-Kan Elevator
WHITE CITY 394-2214

Mid-Continent Elev.
JUNCTION CITY 238-4177

Gorden Mark Elevator
CLAY CENTER 632-3381

Farmers Elevator
MINNEAPOLIS 392-3118

Use Leftover Ham For This Excellent Casserole



It's been said that a resourceful cook can turn out a tempting casserole dish from practically anything, sometimes from practically nothing. Some

of the best show up at everyday family meals, the result of foraging in the refrigerator for leftover bits and pieces from past feasts. Such was the ori-

May 20, 1969

gin of the superb casserole featured here.

HAM & NOODLE SUPPER CASSEROLE

- 1/2 pound noodles, broken
- 1 pound cooked ham, diced
- 1/2 cup sliced olives
- 3 eggs, well beaten
- 3/4 cup non-dairy creamer
- 1 1/2 cups boiling water
- 1/4 teaspoon salt
- 1/4 teaspoon pepper
- 1/2 cup grated Swiss cheese
- 2 tablespoons melted butter

Cook noodles as directed on package; drain. Combine with diced cooked ham and olives; place in a buttered, shallow 1 1/2-quart casserole. Combine eggs and creamer; add boiling water, salt and pepper; blend well. Pour over ham and noodles. Sprinkle with grated cheese and melted butter. Bake in a moderate oven (350 degrees) 25-30 minutes. Makes six to eight servings.

with yellow, gold or orange-flowered kinds.

These colors are found in varieties like Sunny, which has clear yellow blooms or the golden yellow flowers of Naughty Marietta which are blotched maroon at the petal bases.

All four varieties named will form plants that are round and mounded at the tops.

Not only is such contrast effective in the garden, but it also helps the flower arranger to achieve greater interest by using the darker colored blooms lower in an arrangement.

Diet Drink

Versatile unflavored gelatin can be used as a diet drink, too, to allay "diet hunger." A half hour before mealtime, pour one

envelope unflavored gelatin into a small glass of skim milk, vegetable juice or bouillon. Stir briskly and drink at once . . . and you will find yourself satisfied with a smaller food intake at mealtime. Each envelope unflavored gelatin has only 28 calories.

MATTRESS & BOX SPRINGS

Specials Every Day
New Low Prices
Buy Direct

Also Complete Rebuilding Service

Manhattan

Mattress Co.

414 S. 4th

PR 8-5302

These Rear Tractor Tires Give You Rubber When You Need It LOOK AT THE QUALITY - THE PRICE

B.F. Goodrich

POWER GRIP NYLON REARS

18.4-38 6 ply — \$125
18.4-34 6 ply — \$105



12.4x28 First Quality 4 ply \$49
13.6x28 First Quality 4 ply \$53
13.6x38 First Quality 6 ply \$79
15.5x38 First Quality 6 ply \$85
18.4x30 First Quality 6 ply \$105
plus fed. ex. tax & exch. tire

USED TRACTOR REARS

We Have A Large Supply
In Most Sizes & Plies
CHEAP

Special Prices On M&W Duals

REX KOPPES



On K-15 North of the Square Phone ME 2-2167
CLAY CENTER, KANS.

Also available at Rex's Deep Rock in Abilene and Rex's OK Tire Store, Grant Ave., Junction City



TRY New PURINA RANGE & PASTURE MINERAL

...the high phosphorus supplement

Phosphorus and calcium make up more than 70 percent of the minerals in cattle. For good body condition and maximum performance, cattle require an adequate supply of both at a ratio near 1:1.

Range and pasture grasses are very low in phosphorus content. Grazing cattle may get only 50 to 60 percent of their phosphorus needs in summer, and as little as 40 percent under drought or winter conditions.

Purina Range & Pasture Mineral, with its 16% phosphorus level, is formulated specifically to supplement mineral deficiencies of pastures and range.

Fed free choice, Purina Range & Pasture Mineral supplies all the known mineral requirements for cattle in amounts exceeding the National Research Council's recommendations. Phosphorus is supplied from three sources to insure availability; all trace minerals are present in readily available form.

Purina Range & Pasture Mineral contains organic iodine to help prevent foot rot and soft tissue lumpy jaw, iron in highly available sulfate form giving it a light instead of red color, cobalt, manganese, zinc and copper.

Stop by at the sign of the Checkerboard to find out what this quality mineral supplement can do for your cattle.

Mid-Continent Elevator CE 8-4177 Junction City
Americus Grain Co. 884-3465 Americus
Gorden Mark Elevator . . ME 2-3381 Clay Center
Western Grain Mill 767-5933 Council Grove
Flint Hills Feed & Grain . . PR 8-5322 Manhattan
Farmers Union Feed Mill . . 437-2434 St. Marys
Mor-Kan Elevator 349-2214 White City
Reading Grain & Lumber . . . AN 9-3842 Reading

PURINA CHOWS



Dark For Contrast

Sometimes a dark-colored flower is just what you need to furnish a contrast with lighter, brighter blooms.

Such a contrast is possible in the single French marigolds by using such varieties as Red-head or Ruffled Red planted

Where Will YOU Store Your Grain This Year?

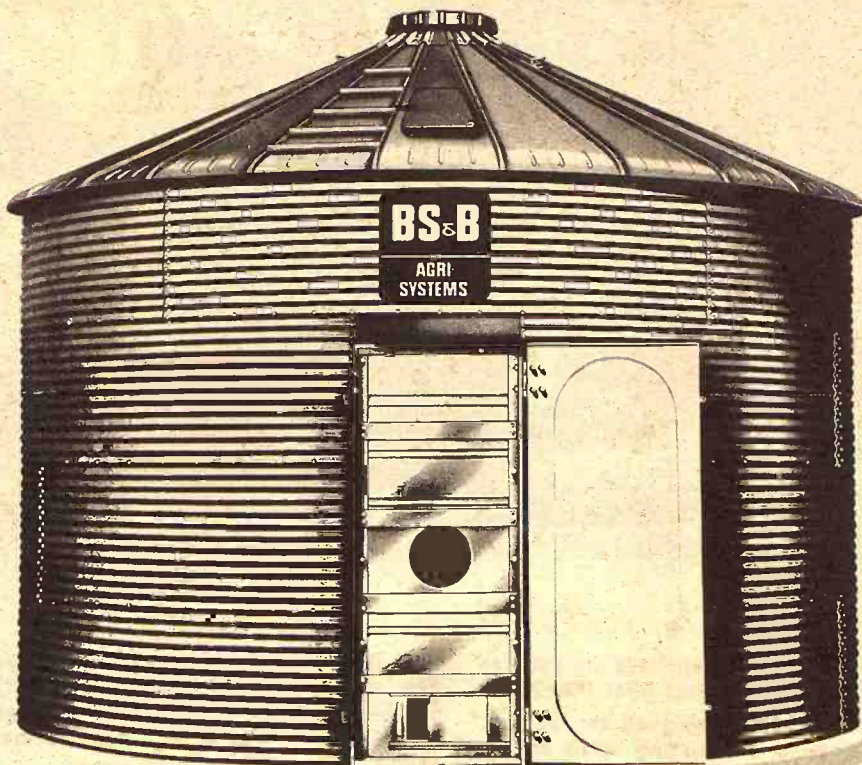

Eligible for ASC Loans

Turn Key Job

If you are too busy to erect your bin — Let us give you a turnkey job with a BS&B bin setting on a flat slab, or maybe a hopper bottom, to cut out the scoop shovel. We have aeration ducts & fans.

We have the best bin, waterproof foundations, and we try hardest to please you.

NORTH CENTRAL STEEL CO. INC.

116 West Second

Minneapolis, Ks. 67467

EX 2-2077

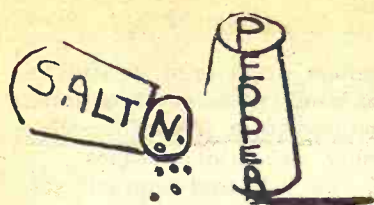

By Beverly Macy

Our five-year old came up to me and asked, "do bugs have nervous systems?" "My gosh," I said to my husband, "if he's asking me questions like that when he's a kindergartner, what in the world will I do when he's in high school?"

I've been living for the day

when many of the extra activities would cease for the summer months so I'd have more time for myself. Now that it's happened I've begun to wonder what in the world I'll do with all that free time.

Happened to be in Pittsburg during the time of the latest (as of this writing, that is) big blaze and watched as firemen battle the holocaust. Those men are something else — perched precariously atop ladders, walking into rolling black smoke and working beside walls that are on the verge of collapse. I, for one, now realize that the

firefighters don't get the pat on the back they most assuredly deserve — only when we need their help are we apt to be aware of the invaluable services they perform.

Unmolding Is A Cinch

To unmold gelatin, dip the mold in warm (not hot) water to the depth of its contents. Loosen around the edge with the tip of a paring knife. Place a serving dish tightly on top of the mold and turn it upside down. Shake, holding the serving dish to the mold. If gelatin does not readily slip out, repeat the procedure. The same process applies for unmolding loaf pans.

For family service, you may use a bowl or individual dessert dishes for any recipe that calls for a mold. This eliminates unmolding: For the bowl, just scoop out with a large spoon.



Tools Too

AGGIE
HARDWARE
1205 Moro
Manhattan, Ks.

WALK
25
STEPS
OFF
POYNTZ

A GOOD PLACE TO SAVE



HOME
SAVINGS AND LOAN ASSOCIATION

107 NORTH FOURTH STREET / PHONE 776-9712
MANHATTAN

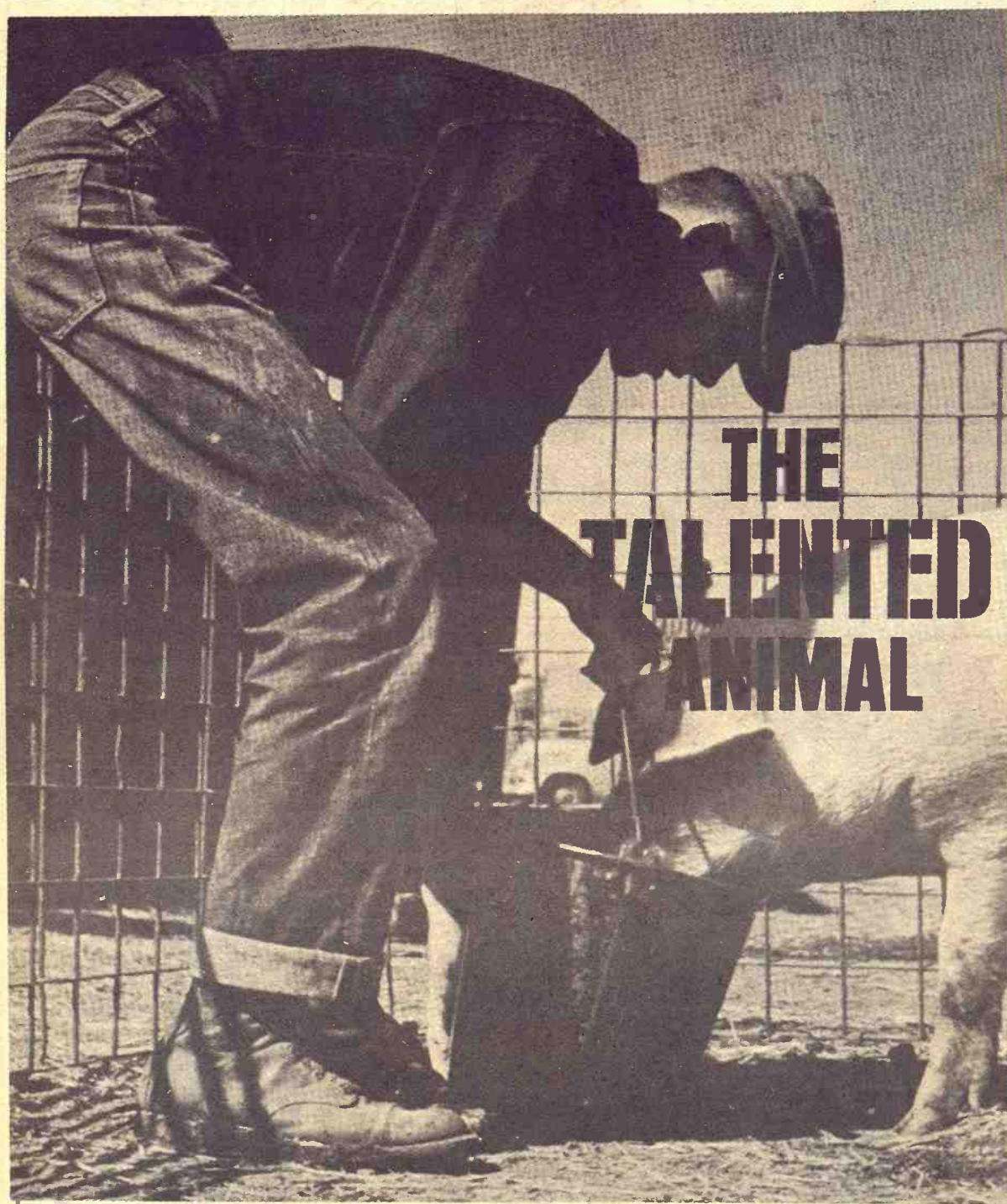

The first job of livestock is to eat. Hogs are good at it. It's your job to be sure they eat what they need. CO-OP Hog Concentrates are designed for talented hogs. They're formulated with varying levels of protein and essential additives to speed conversion and fit your feeding plans. They give fast, efficient gains.

If you're a top management producer your hogs come from fine lines . . . good gilts and boars carefully

fully selected. Add the fine line of CO-OP Hog Concentrates to your talented animals. CO-OP Feeds will bring them up to their bred-in capabilities with a minimum of time, fat and cost. To maximize your profits.

COOP HOG CONCENTRATES

A management tool from your local Co-op

Clay Center
Farmers Union Co-op
Clay Center-Bala
Miltonvale-Leonardville

Herkimer
Herkimer Co-op Bus. Assn.
Herkimer HI 3-3824
Oketo RI 4-2341

Greenleaf
Farmers Co-op Elevator Assn.
Greenleaf-Linn
Washington

Manhattan
Farmers Cooperative Assn.
Manhattan-Alta Vista
Westmoreland-Onaga

St. Marys
Farmers Union Co-op
Business Assn.

Carlton
Farm Co-op Assn.
Carlton
Telephone 31



AT THE 4-H RODEO AT ALMA

Among the contestants at the 17th annual 4-H rodeo at Alma were (left to right) Gene Matile, Bazaar; Joe Matile, Bazaar; Paula Sage, Virgil; Gary Green, Lawrence; Shelia Redding, Hamilton (all-around cowgirl); Linda Wells, Manhattan; Tom Webb, Baldwin; D. J. Matile, Bazaar (all-around cowgirl); Eddie VanPetten, Eskridge; John Wood, Alta Vista; Chuck VanPetten, Eskridge; Dan Kliener, Manhattan.

R. J. KING RETIRES AS AREA REA MANAGER

AXTELL — R. J. King has retired after 29 years as manager of the Nemaha-Marshall Rural Electric Cooperative. He has been succeeded by Lloyd Goins, who has been line foreman and assistant office manager. King became manager of the electric co-op two years after the organization was founded in 1938. R. W. Compton was

the first manager.

BLUE RAPIDS CO-OP NAMES ACTING MANAGER

BLUE RAPIDS — The Farmers Co-op Association has appointed Everett Mather as acting general manager, effective May 1. The co-op has offices at Blue Rapids, Marysville, and Marietta.

NEW Hay-King...

toughest haymaker built!

Heavier construction — all over — makes the difference in the Gehl Hay-King. Exclusive all-chain drive, with slip clutch protection. Positive power because there are no belts to slip when going gets tough. So, pour it on, Hay-King's easy-adjusting reel reaches far out and under, even in down and problem crops. Combs back a full nine-foot swath to full-width crusher rolls that evenly, gently lay down a fast drying, leaf-saving windrow. Other features: • Floating head • Full swath without removing windrow shields.



Make us prove it with a demonstration!

WAMEGO
WAMEGO TRUCK
& TRACTOR

LINCOLN, KANS.
RHUDY & SONS, INC.

SALINA
LINDQUIST IMPL. CO.

CONCORDIA
CLOUD COUNTY
TRUCK & TRACTOR

MARYSVILLE
BRUNA IMPL. CO.

SENECA
SENECA IMPL. CO.

VALLEY FALLS
VALLEY IMPL. INC.

CLAY CENTER
TOBUREN IMPL. CO.

HERINGTON
TRI-COUNTY SALES



IBP Emporia Plant Opens

EMPORIA — Slaughter operations have started at the Iowa Beef Packers, Inc. plant at Emporia.

The first animals to go through the plant were from the Anderson Cattle company feed yards which are adjacent to the packing facilities.

The Emporia plant is among the largest in the nation and is completely modern, Howard McLean, plant superintendent, said.

The packing facility was built originally in the early 1960's by Armour & Co. Armour closed it down in 1967 and the property was sold to Iowa Beef Packers. Since that time a multi-million dollar modernization and expansion program has been carried out.

The plant is approved for the slaughter of 175 head of beef animals an hour. It should be ready for operation at full capacity on an 8-hour shift within six months, McLean said, and a second shift is contemplated for a later date.

Iowa Beef Packers, whose headquarters are at Dakota City, Nebr., has five other slaughtering plants. The corporation's first plant was opened in 1961 in Denison, Iowa.

The Emporia plant will be strictly a beef operation. For the present, the cattle will be slaughtered and the carcasses, in quarters, will be shipped to market outlets. Still to be completed, McLean said, is a beef breaking and processing division in which the carcasses will be cut into primal cuts and packaged for the retail, hotel, and restaurant trade.

The plant expects to purchase most of its cattle direct from

large feedlots in the area.

As part of the modernization program, the plant has developed its own sewage system. The system includes a series of lagoons on 140 acres of land which the company owns.

Nebraska SPF Program At Top

LINCOLN, Nebr. — The Nebraska SPF (Specific Pathogen Free) swine program, after a decade of operation, remains tops among 16 states raising accredited SPF stock recognized by the National SPF Swine Accrediting Agency, according to Richard Coupe, University of Nebraska veterinarian and SPF coordinator.

Nebraska's is the only state program offering non-biased performance-tested information on every animal and a strict health examination at slaughter.

"As a result of its reputation, the program has sent Nebraska SPF swine to all 50 states and 10 foreign countries. Performance testing is largely responsible for the Nebraska program being number one," Coupe said.

He pointed out that the accreditation certificate in Nebraska signifies several things:

- The animal is truly SPF when purchased.

- It has been performance tested for rate of gain and carcass quality characteristics.

- It has been cleared of profit-robbing diseases.

- The animal has a non-biased performance and health record.

- It is accompanied by an insurance policy.

- It will produce the kind of product that will upgrade the pork industry and its image in the mind of the consumer.

May 20, 1969

Grass & Grain

7

CASE rear-mounted 914 and 916 CULTIVATORS



**Ruggedly built, remarkably simple...
adjust quickly to various row spacings**

Precision cultivating with simplified "single-gang" design and adjustable toolbar mounting—means you can cultivate rows of corn, soybeans, ... as wide as 40-42 inches ... as narrow as 28 inches

Simple, rugged construction. Just a single gang carries all shovels between each pair of rows. Gangs are quickly adaptable to various row widths. The number of gauge wheels and other moving parts are nearly cut in half. Cross pipe is extra-heavy square box-section steel. 5-inch on the 916, 4-inch on the 914.

Tough 18-inch stabilizer disks. One on the 914, two on the 916 guide cultivator between rows without side drift.

Spring-loaded to penetrate crusty, hard soils... yet ride over obstacles. Disks rotate smoothly on anti-friction bearings.

Quick 3-point hitching. Lets you switch from cultivating to other jobs in just minutes... without sacrificing cultivating quality or capacity.

Fit any tractor. The 914 and 916 fit any make tractor with Category II 3-point hitch. 914 4-row models available with an optional Category I hitch.

Handy, adjustable hold-up stands. Makes hitching faster, easier... convenient when storing implement.

CLAY CENTER
Porter Eqpt. Co.
1121 Crawford ME 2-5202

CENTRALIA
McBratney Impl.
Phone 857-3815

SALINA
Vahsholtz Impl. Co.



CHAPMAN
Jones & Knopp WA 2-3241

MARYSVILLE
Brauchi Brothers

LINN
Kuhlman Motor Co.



**My Hoss Is Happy
"We got new stables"**

**So We Gonna Have An
Open House
Thur., Fri., Sat., May 22-23-24**

Free Coffee

Free Soft Drinks

SET OF
SAFTIPREMIES
to be given away
FREE

FREE TIRE BALANCE
WITH EACH NEW TIRE
PURCHASED

**Extra Low Prices
all Three Days**

HERCULES TIRE SALES

610 North 3rd MANHATTAN, KANS 776-9453

Plan To Get Counties Out Of Welfare Business

A proposal which could reduce Kansas welfare costs as much as 20 million dollars a year and

would eliminate the county-wide welfare levy of 3 to 5 mills in Kansas counties has been introduced in the Kansas Legislative Council.

The proposal, introduced by Rep. Rex Borgen (R-Asherville), chairman of the House public health and welfare committee and chairman of a simi-

lar committee in the council, will be studied by the council in the next several months with recommendations to the Legislature.

The proposal would call for a study by the council into the possibility of eliminating the present county participation in the cost of welfare programs and the local government share of such programs by the state.

Budget department officials and others in Kansas have said that savings of up to 20 million dollars a year could be obtained through improved efficiencies in administration of the welfare programs rather than continuing such programs by the state.

They have said also that the undertaking by the state of the funding of the complete local government share could be of

help in providing property tax relief at a time when legislators are concerned about soaring property taxes.

"We just want to find out if some of these statements are actually justified and if the study shows that they are, to implement legislation to put the changes into effect," Representative Borgen said.

Soybean Source Of Ersatz Ham

It may look like ham, it may taste like ham but it may in fact be soybeans. Nutritionally, it may be better than ham.

The ersatz ham, along with chicken and corned beef made of protein derived primarily from soybeans, was shown for

May 20, 1969

sampling at the annual meeting of the Institute of Food Technologists.

Pork and bacon substitutes also are made of soybeans, and lamb is being developed.

William J. Downey, a vice president of Fritzsche Brothers Inc., New York, which displayed the meat substitutes, called them "the food of tomorrow."

Since the products are tailor-made, he said in an interview, they can excel the edibles they simulate in terms of nutrition.

But products cannot be sold to the public on the basis of their nutritional value alone, so it is necessary to make the substitutes look and taste like something else, Downey explained.

Robert J. Eiserle, another vice president of Fritzsche, said the substitute products would be in food stores in five to 10 years.

The price will go down with mass production so the poor can afford them, he said.

Dr. R. F. Robinson, technical director of Worthington Food, Worthington, Ohio, said ham burger meat is only 60 percent protein, but the soybean substitute is 90 percent protein.

He said the protein meat substitutes have less fat than the real thing and retain their texture better during cooking.

Want To Delay S.S. Increases

The Nixon administration has disclosed it wants Social Security recipients to settle for a smaller benefit increase next year than originally proposed so the budget surplus can be fattened.

In the budget proposals he made before leaving office, President Lyndon B. Johnson included a 10 percent Social Security cost-of-living benefit increase price-tagged at \$1.6 billion.

President Nixon proposes instead to hold the increase to 7 percent. By delaying the effective date of the boost from January 1970 to February and making other adjustments, the cost would be held to \$600 million, administration sources said.

The resulting \$1 billion savings comes close to being the largest proposed by the Nixon administration in its campaign to prune outlays from levels proposed in January by the Johnson administration.

The only larger reduction was in the area of defense spending, which the Republican administration wants to cut \$1.1 billion from levels outlined in the January budget.

Agricultural Lime SALES & SERVICE Bayer Construction Co. & Quarries

509 YUMA ST. Ph. 913 776-8839 MANHATTAN, KS. FOR AGRICULTURAL LIME SALES

SEE OR CALL DICK RUSSELL MANHATTAN Call Bayer's or Home Phone 913 776-7169

NEW INTERNATIONAL 815 AND 915 COMBINES



First to serve the farmer International is a registered trademark of International Harvester Company, Chicago 60611.



Worth more—when you buy, use, trade

MINNEAPOLIS Chapman Impl. Co.

COUNCIL GROVE Macha-Revere

WAKEFIELD Auld Chevrolet

HERINGTON Pioneer Service & Sales

JUNCTION CITY Mohn Impl. Co.

WASHINGTON Schumacher's, Inc.

HANOVER Hanover Impl. Co.

BELLEVILLE Chapman's on US 81

ABILENE Abilene Truck & Tractor

LEONARDVILLE Kendall Garage

FALUN Daur Impl. Co.

MARYSVILLE Bruna Brothers

SALE EVERY WEDNESDAY

Beverly Stockyards Co.

Salina, Kansas

Phone TA 7-4479

We had a large run of livestock at our sale Wednesday with all classes of cattle selling on a \$1.00 higher market. Hogs also sold on a higher market with a \$24.00 top paid for butchers. Listed below are a few sales from our Wednesday's auction:

CATTLE		
Ernie Mahl, Ellsworth	1 white steer	135 @ 58.00
Cloud County	92 black str	728 @ 33.95
Oscar Bloomquist, Assaria	1 white bull	1225 @ 26.00
Ernest Jezk, Holyrood	5 mix hfrettes	1112 @ 25.16
Saline County	31 mixed hfrs	694 @ 30.50
Leon Hahn, Gypsum	129 mix hfrs	592 @ 31.90
Walter Shirack, Solomon	1 white cow	775 @ 25.50
Herb Strunk, Abilene	1 white cow	1030 @ 20.30
Cloud County	127 white str	778 @ 33.80
Emery Adams, Enterprise	6 shthm str	740 @ 31.40

Brice Blake, Minneapolis	4 blk wf str	387 @ 38.50
Wallace Gust, Kanopolis	1 white hfr	465 @ 31.60
Bob Mason, Solomon	1 white bull	1700 @ 26.90
C. E. Freeman, Simpson	2 white cvs	297 @ 40.00
Von Lee, Tescott	4 black hfrs	407 @ 32.00
Sun Ranch, Salina	17 white str	391 @ 38.70
C. E. Freeman, Simpson	8 white hfrs	325 @ 36.50
Sun Ranch, Salina	18 white hfrs	350 @ 36.50

HOGS		
Lebert Johnson, Assaria	5 white but.	274 @ 24.00
Cecil Grubbs	1 white feeder	105 @ 23.90
Emerson Altman, Tescott	2 hamp but.	217 @ 23.75
Ray Shank, New Cambria	9 spot. but.	208 @ 23.80
J. B. Ade, Miltonvale	5 hamp but.	207 @ 23.75
Orvin Meier, Lincoln	13 white but.	243 @ 23.55
Perry Bradley, Niles	1 white but.	195 @ 23.20

Don Keeler, Salina	6 white but.	223 @ 23.50
Charles Shirack, Solomon	1 red sow	315 @ 20.00
George Cook, Brookville	1 hamp sow	460 @ 19.30
Everett Shaffer, Bunker Hill	30 mix but.	246 @ 23.55
Williams & Morgenstern, Tescott	11 white but.	241 @ 23.90
Gene Malir, Wilson	3 white sows	463 @ 18.40
Jim Walle, Manchester	4 mix pigs	@ 18.50

Whether buying or selling livestock plan to be with us Wednesday. For highest prices for your livestock and one of the most widely advertised sales in Kansas billyour next consignment to the Beverly Stockyards Co. at Salina. For more information about prices and selling time on your livestock get in touch with us and we will come and look at them.

For more information about prices for your livestock get in touch with us and we will come and look at them.

PAUL DIEHL, Brookville 225-3503

Beverly Stockyards Co., Salina, Kansas,

Located on east edge of Salina on old highway 40

JACK BEVERLY, Salina TA3-3191

HARLAN JENSEN, Salina TA3-8445

BOB GRACE, Salina, TA 7-1541

JIM FORSHEE, Concordia CH3-4717

Market reports on KFRM every Wednesday morning at 7:15 and every Wednesday on KSAL at 11:30.

the annual meeting
ute of Food Tech-

bacon substitutes
e of soybeans, and
g developed.

Downey, a vice
Fritzsche Brothers
rk, which displayed
bstitutes, called
d of tomorrow."
products are tailor
d in an interview,
el the edibles they
erms of nutrition.
s cannot be sold to
the basis of their
alue alone, so it is
make the substi-
nd taste like some-
owney explained.
iserle, another vice
Fritzsche, said the
oducts would be in
n five to 10 years.
will go down with
tion so the poor
em, he said.

obinson, technical
orthington Food,
Ohio, said ham-
is only 60 percent
he soybean substi-
cent protein.
protein meat sub-
less fat than the
d retain their tex-
uring cooking.

o Delay reases

administration has
wants Social Se-
nts to settle for a
it increase next
iginally proposed
surplus can be

get proposals he
eaving office, Pre-
n B. Johnson in-
percent Social Se-
living benefit in-
agged at \$1.6 bil-

ixion proposes in-
the increase to 7
elaying the effect-
e boost from Jan-
ebruary and mak-
stments, the cost
l to \$600 million,
sources said.
g \$1 billion saving
being the largest
he Nixon admini-
s campaign to
from levels pro-
ary by the John-

ation.
ger reduction was
defense spending,
publican admini-
to cut \$1.1 billion
outlined in the
t.

with us Wed-
and one of the
r next consign-
For more
your livestock
ok at them.

KFRM every
ng at 7:15 and
on KSAL at

223 @ 23.50
315 @ 20.00
460 @ 19.30
246 @ 23.55
t. 241 @ 23.90
463 @ 18.40
@ 18.50

with us Wed-
and one of the
r next consign-
For more
your livestock
ok at them.

KFRM every
ng at 7:15 and
on KSAL at



REPLACEMENTS ON HIGH COURT?

Two vacancies on the Supreme Court will be filled by President Nixon. Among the names mentioned for the vacancies are, at top, Secretary of State William Rogers, Attorney General John Mitchell, Justice Potter Stewart and Washington attorney Charles Rhyne; at bottom, New York circuit judge Henry Friendly, District of Columbia circuit judge Warren Burger, former Attorney General Herbert Brownell, and former New York governor Thomas Dewey.

MOWER PARTS

Heavy smooth 15c ea
Heavy serrated 16c ea.
Heavy chrome smooth 22c ea.
Heavy chrome serrated 24c ea.
Heavy duty mower knives \$9.99 up
Heavy duty rack guards \$1.05
Viking premium guards \$1.20
Full length wear plate 7' \$2.69
Pitman woods most mowers \$1.85 up
Rake teeth, most rakes 38c up
Hold down clips \$1.06
6" cultivator sweeps \$1.27
8" cultivator sweeps \$1.50
10" cultivator sweeps \$1.95
Cover shovels \$3.29
Irrigation sweeps \$3.29
Large Shipment of Roller Chains In At Big Savings

HOLT FARM ITCO SUPPLY

Next To Sale Barn
MANHATTAN PR 6-7943

Prices Lag On Western Land

Some recent western Kansas land auctions suggest that high interest rates and low reserves of ready cash have held back farmland prices. Auctioneers, realtors, and lawyers think that cash sales of promising 1969 crops will likely mean that a sale postponed until next fall will do better than one held this spring.

A major estate auction involving sales of 2330 acres in 14 quarters across five counties was watched carefully by appraisers. The land was the property of the estate of John B. Dickey Jr. of Newton. Successful bids ranged from \$50 an acre for a quarter-section of rough ground in Hamilton

County to \$451 an acre for a 90-acre tract near the southeast edge of Johnson where there is good irrigation potential.

A quarter section of property which is part of a unitized natural gas well location brought

\$162 per acre. One Finney County tract north of Kalvesta brought \$81 an acre. Another in that county came to \$86 an acre.

Another big chunk of real estate was sold in Meade County for the Alfred D. Frame estate

May 20, 1969

near Missler. The spread was 1200 acres.

The Frame property sold for as low as \$54 an acre and as high as \$170 per acre.

You can lead a herd to dinner.



But you can't make them eat all they should. It's a lot easier to feed a good-tasting formula than it is to coax a steer into accepting a second helping.



With Sunflower Soybean Meal or Pellets, there's no problem. This is the most digestible, palatable and profitable supplement you can feed. Made from prime soybeans, nature's richest source of protein, Sunflower

Brand undergoes special processing that actually improves flavor without taking away the slightest measure of its weight-building protein value.

Kansas Soya makes Sunflower Brand convenient to feed. If you mix your own ration, we'll bring this supercharged supplement to you. Or, we'll have it

waiting for you at Emporia and give you automated in-and-out truckloading. You'll have the same services with Kansas Soya custom-mixed feeds that are carefully prepared with either your own formula or a feedlot-proven combination that we'll be happy to work out for you. Either way, you're welcome to use our grain bank facilities.

But first, use your telephone. Call collect and ask us for proof. Find out why your herd's best meal-ticket comes from Kansas Soya.

KANSAS SOYA PRODUCTS COMPANY, INC.
Dickens 2-7270 • Emporia, Kansas.



Manhattan Commission Co., Inc. Sale Every Thursday

We had a good run of all classes of cattle at our sale last Thursday. Prices were 50¢ to \$1.00 higher on all classes of cattle.

If you have any cattle to sell, do not hesitate to get in touch with one of us at the MANHATTAN COMMISSION CO., INC. I assure you that you will get top dollars for what ever you sell.

Below is a partial listing of our sale:

FAT CATTLE & FEEDERS
1 whifce steer 575 @ 36.50
3 whifce steers 573 @ 36.30
1 whifce steer 680 @ 34.00
5 whifce steers 727 @ 32.85
3 whifce steers 783 @ 32.80
1 whifce steer 695 @ 32.80
3 shthm steers 585 @ 32.70
2 black steers 867 @ 32.60
1 blkwhif steer 915 @ 32.40
3 whifce heifers 655 @ 30.10
3 whifce heifers 770 @ 30.00
1 whifce heifer 750 @ 29.70
2 whifce heifers 615 @ 29.70
1 whifce heifer 820 @ 29.50
1 whifce heifer 600 @ 29.25
1 blkwhif steer 805 @ 29.20
1 whifce heifer 815 @ 29.00
6 whifce heifers 680 @ 28.90
1 shthm heifer 925 @ 27.10
3 holstein steers 953 @ 27.00
3 holstein steers 803 @ 26.90
1 holst hm steer 885 @ 26.70
1 holstein steer 1110 @ 26.25

STEER CALVES
1 blkwhif steer 235 @ 43.00
1 blkwhif steer 230 @ 41.25
5 whifce steers 441 @ 38.10
6 whifce steers 535 @ 37.20
5 whifce steers 502 @ 36.20
1 blkwhif steer 595 @ 36.00
1 blkwhif steer 440 @ 34.25
2 wf red nk str 512 @ 31.70
3 black steers 423 @ 31.20

HEIFER CALVES
1 whifce heifer 175 @ 39.25
1 whifce heifer 240 @ 37.25
4 whifce heifers 442 @ 35.25
1 whifce heifer 245 @ 35.00
2 whifce heifers 447 @ 33.00
15 whifce heifers 527 @ 32.20

1 whifce heifers 440 @ 31.75
4 blkwhif heifers 463 @ 31.40
1 blkwhif heifer 450 @ 31.10
1 blkwhif heifer 435 @ 31.10
8 whifce heifers 506 @ 30.90
2 char heifers 520 @ 29.90
2 white hm hfrs 545 @ 28.60

BULLS
1 whif hm bull 735 @ 28.80
1 whif hm bull 905 @ 28.10
1 m wf hm bull 855 @ 27.70
1 bwf hm bull 895 @ 27.00
1 whifce bull 1410 @ 25.00
1 whifce bull 1430 @ 25.00

COWS
1 whif hfrette 720 @ 29.50
1 whif hfrette 780 @ 28.80
1 whif hfrette 795 @ 28.70
1 whif hfrette 680 @ 28.25
1 whifce hfrette 710 @ 28.10
1 whifce hfrette 725 @ 27.90
1 whifce hfrette 770 @ 27.40
1 whif hfrette cow 805 @ 27.10
1 black cow 800 @ 25.90
1 whifce cow 720 @ 25.00
1 black cow 900 @ 24.50
1 whifce cow 795 @ 23.40
1 blkwhif cow 1185 @ 23.00
1 holstein cow 1445 @ 23.00
1 whifce cow 850 @ 22.80
1 black cow 1010 @ 22.80
1 whifce cow 1075 @ 22.70
1 black cow 1060 @ 22.70
1 whifce cow 925 @ 22.50
1 roan white cow 1400 @ 22.50
1 whifce cow 880 @ 22.30
1 holstein cow 1115 @ 22.30
1 whifce cow 1095 @ 22.30
1 whifce cow 1150 @ 22.10
1 whifce cow 1050 @ 22.10
1 whifce cow 1270 @ 22.00
1 black cow 885 @ 21.80
1 black cow 1105 @ 21.80
1 blkwhif cow 1220 @ 21.70
1 whifce cow 965 @ 21.70
1 holstein cow 1240 @ 21.60
1 whifce cow 1150 @ 21.50
1 whifce cow 935 @ 21.30
1 jersey cow 915 @ 20.50
1 black cow 840 @ 20.30
1 blkwhif cow 755 @ 20.30
1 whifce cow 1010 @ 20.20
1 spotted cow 1165 @ 19.10
1 whifce cow 970 @ 19.10

1 holstein cow 1020 @ 19.10
1 holstein cow 1215 @ 18.60
1-1 blk cow/calf BH @ 302.50
1-1 whif cow/calf BH @ 263.00

2 1/2 MILES EAST OF MANHATTAN ON US 24

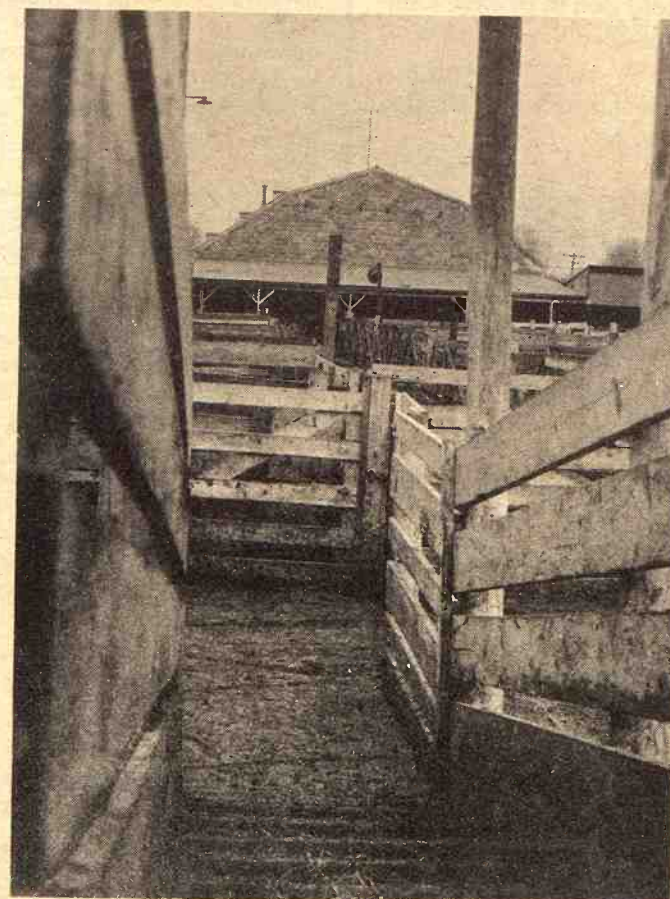

FOR ESTIMATES

W. E. DUGAN -----Alta Vista, 229-6430
JOE RAINE -----Maple Hill, 663-2226
DON WELLS -----Manhattan, JE 9-3744
MERVIN SEXTON -----Abilene, CO 3-3449
C. J. WENTZ, bus. mgr. Manhattan, JE 9-5561

BARN PHONE -----Manhattan, PR 6-4815

Consignment Reports
WIBW radio 6:30 A.M. Thursdays
WIBW-TV 12:15 Noon Wednesdays

Following our policy of years, MANHATTAN COMMISSION COMPANY sales will run throughout the season. No interruption for harvest. We're always ready to handle your cattle.

BUYING FAT HOGS

We buy fat hogs in Manhattan, Alma, and Eskridge according to the following schedule:

At Manhattan
Tuesdays & Saturdays

BUYING HOURS
8 a.m. to 1:00 p.m.

At Alma
Every Tuesday
8 a.m. to 1:00 p.m.

At Eskridge
Every Wednesday
8 a.m. to 1:00 p.m.

For information call the barn in Manhattan, PR 6-4815. Or you may call Joe Raine at Maple Hill 663-2226, or Eskridge yard 449-2347, or Alma yard 765-3841

The Manhattan Commission Company, Inc.

2 1/2 MILES EAST ON US 24
MANHATTAN, KANSAS

AUCTIONEER: JOE RAINE



SADDLE WORK

Terry DeVaughan, a junior at Kansas State University from Douglass, takes time from his books to work on a saddle. Terry has a few Quarter Horses and spends much time with them.

Hybrid Sorghum and Corn



Buy your seed now.
Choose from 13 Frontier grain varieties . . . 4
Frontier Hi-Dan varieties . . . 4
5 Frontier forage varieties and hybrids. There's a Frontier Hybrid and Hybrid corn seed to fit every need and condition. Come in today and let us help you select the Frontier Hybrids you need.



SEE YOUR LOCAL DEALER BELOW

Warders Farm Center	Blue Rapids
Farmers Union Elevator	Cawker City
Ward Hardware	Centralia
Clifton Grain Company	Clifton
Farmers Union Coop Produce	Clay Center
Bowman Seed Company	Concordia
Osborne Co. Farmers Union	Comith
Boeding Seed House	Coming
Havel Feed & Seed	Cuba
Cuba Implement Company	Cuba
Farmers Un. Coop	Denison
Duluth Mercantile	Duluth
Farmers Union Coop	Frankfort
Palleson Grain Company	Goff
Coop Mercantile	Green
Farmers Coop Elevator Association	Greenleaf
A. R. Hoffman & Son Hardware	Haddam
Alexander Lumber Company	Havensville
Decker Grain Company	Hollis
Roy Lewis Seed Store	Home
C. G. F. Grain Company	Hunter
Farmers Union Coop	Leonardville
Linn Coop Exchange	Linn
Farmers Union Coop	Mahaska
Brauchi Brothers	Marysville
Manhattan Milling Company Inc.	Manhattan
Continental Grain Company	Morrowville
Farmers Coop Elevator	Morganville
Hiatt Grain & Feed	Munden
Cerny Brothers	Narka
Norway Elevator	Norway
C. G. F. Grain Company	Oneida
Onaga Lumber & Grain	Onaga
Palmer Grain Company	Palmer

Other Frontier Dealers Will Be Listed Next Week

Sees More Dairy Crossbreeding In Cattle Feeding

Dr. J. W. Stiles, vice president for development, Agway, Inc., Syracuse, N.Y., speaking at the National Institute of Animal Agriculture banquet at Purdue University recently, said that commercial cattle feeders of the future will finish cross-bred animals carrying a high percentage of dairy blood and producing lean, tender, bright red meat.

Dr. Stiles said this would result from both consumer acceptance of a product and profit to the cattleman.

Stiles said a consumer research test in Elmira, N.Y., pitted Holstein beef against a "national brand which graded high good or low choice." This "new brand of beef priced the same as Western beef accounted for 50 per cent of the sales through three supermarkets," he reported.

Holstein bull calves are a by-product of the dairy industry, they are efficient converters of feed and their carcasses have unusually high cutability.

"The commercial feeder of the future, it appears, will be using an animal carrying a high percentage of dairy blood. It will also be a crossbred animal. However, there will continue to be a place for top quality purebred beef animals and for Holstein steers."

Stiles said that the most successful producers and marketers of animal products would be producing for "a specific market" and that "production and marketing will be closely coordinated."

Buildings and equipment will gain new importance, he added. "We have the knowledge now to put together a milking parlor whereby one man can do a good job of milking 75 or possibly 100 cows per hour," Stiles noted.

A future development in detecting sick animals in large operations "could be the monitoring of temperature of each animal from a central station," he suggested. Ensiling of high moisture feed grains for fattening beef animals also holds promise.

Fabrication of carcasses will continue to grow smaller until most of the consumer packaging will be done in a central location, Stiles asserted.

Addressing the NIAA luncheon, Dr. Thomas Carney, senior vice president, G. D. Searle Co., Chicago, said the nation could not have healthy animals and wholesome food without chemicals. Chemicals, he pointed out, were in large measure responsible for increased efficiency in production and decrease in disease.

Surprise Boom In Steel Exports

U.S. steelmakers, who figured they just weren't in position to compete for export markets, are suddenly selling steel in Europe. Exports in the first quarter were 746,000 tons, more than twice the total for the first

Paper Back 25c - 35c
Books 50c - 75c

Largest Stock
In Town



University
Book Store

623 N. Manhattan Manhattan

part of 1968.

The principal reason is a shortage of semifinished steel in Europe, combined with less competition from Japanese steelmakers, who are busy supplying their own boom.

U.S. steelmakers say their profit margins on exported steel are small. Some executives say they fear that the spurt in export sales could undercut efforts to obtain a quota bill to limit foreign steel entering the U.S.

Condensed Statement
Of The Financial Condition Of The

Riley State Bank

The Bank With The \$1,000,000 Excess Coverage Bond

RILEY, KANSAS

Close of Business, April 30, 1969

RESOURCES

Loans and Discounts	\$ 1,057,579.51
Bonds, U.S. Government	1,024,593.00
Securities of Federal Agencies	774,929.69
Bonds, State and Municipal	540,847.37
Building and Fixture Account	18,501.00
Other Real Estate	2,627.00
Cash and Sight Exchange	260,932.35
TOTAL ASSETS	\$ 3,680,009.92

LIABILITIES

Deposits	\$ 3,400,489.71
Capital	50,000.00
Surplus	140,000.00
Undivided Profits	80,447.19
Reserve	9,073.02
TOTAL LIABILITIES	\$ 3,680,009.92

The above statement is correct

Harold B. Holmes, President

Herman Sylvester, Vice-President

Russell Chamberlain, Cashier

Raymond Clark, Ass't. Cashier

Other Directors:

W. L. Meyer

Donald Hassebrook

Ivan Sand

Lloyd Jahnke

Bookkeepers:

Erma Chamberlain and

Shirley Carson

MEMBER F.D.I.C.



— to high interest rates

One of the best features of a Land Bank loan is that the interest rate will be lowered whenever economic conditions permit. On several occasions in the past the Land Bank has lowered interest rates on outstanding loans. In fact, about 40% of all Land Bank borrowers during the last 35 years have had the benefit of a rate reduction. Don't tie yourself down to high interest rates . . . get the protection that a Land Bank loan automatically provides.

Federal
LAND BANK
Association

Serving
America's
Farmers:
Providers
of Plenty

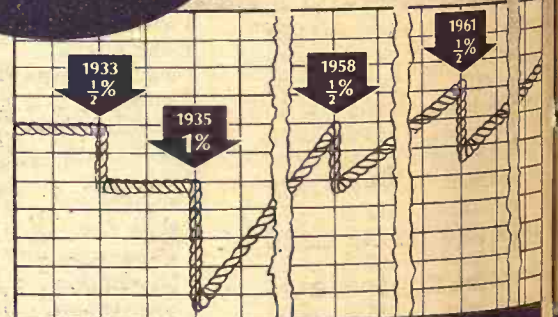

How The Land Bank Has Reduced Interest Rates



O. E. ROBERTS
Emporia

MANHATTAN
Office: 6th and Humboldt
R. Stanley Parsons
Serving Pottawatomie, Riley,
Clay and Geary Counties

EMPORIA
Office: 115 West 5th
O. E. Roberts, Manager
Serving Chase, Coffey, Lyon
and Osage Counties

TOPEKA
Office: 1717 Gage Blvd.
Wm. H. Snyder, Manager
Serving Jackson, Shawnee
and Wabaunsee Counties

HERINGTON
Office: 107 N. Broadway
Richard L. Worley
Serving Marion, Morris
and Dickinson Counties

MARYSVILLE
Office: 211 South 10th St.
Allen L. Holeman, Manager
Serving Washington, Marshall
and Nemaha Counties

GRASS & GRAIN CLASSIFIED ADVERTISING

RATES: \$1 a week for 15 words or less. Add 5¢ a word for additional words. **DISCOUNTS:** (with cash orders only) deduct 10% if ad runs 2 weeks. Deduct 25% if ad runs 4 weeks. **REFUNDS:** you may collect a refund at the Ag Press office for any unused amount paid if an ad is cancelled. **CLASSIFIED DISPLAY:** (boxed ads) \$1.82 a column inch. **CASH:** ads not accompanied by cash have a 25-cent billing charge added.
Mail To: Ag Press - P.O. Box 1009 - 1207 Moro - Manhattan, Kansas 66502 - JE 9-7558.

Notices

AUCTIONEERING

Lawrence E. Welter

AUCTIONEER
REAL ESTATE BROKER

Your Sale Solicited
Large or Small

EAST HIGHWAY US 24
MANHATTAN PR 8-3455

Real Estate
And General Sales

LARGE FARMS-RANCHES-ESTATES

Sold At Auction
Or Private Treaty
GENE WATSON
Land & Livestock Co.
25 N. Walnut, Hutchinson, Ks.
Office Phone 316/663-4427
DOUG WILDIN 316/662-7543

Ed Reimer

AUCTIONEER

We Specialize in Selling
DAIRY CATTLE

"A complete Sale Service"

Phone or write for sale
dates.

Telephone 367-2373
GOESSEL, KANSAS
"Marion County"

Bob Wilson

Auctioneering

Real Estate

All types sales

Ph. 494-2552

or 778-3424

Box 118 - St. George, Ks.

LAND IMPROVEMENT

LAND IMPROVEMENT
"Soil Conservation Doesn't
Cost—It Pays"

Ponds, terraces, waterways,
and leveling, drainage ditch-
es, clearing, landscape grad-
ing.

Roggendorff

Conservation Construction
Arthur Roggendorff
Phone JE 9-3984
1630 OSAGE-MANHATTAN

DAIRY SUPPLIES

DeLaval Clay

All Makes
Service & Repair
Dairy Equipment



Joe McClure

Ph. 229-5284 Alta Vista

WAMEGO DAIRY SUPPLY

Your authorized dealer for:

DeLaval milkers
Clay push-button farm eqpt.
Mueller Bulk Tanks
Stores And Service From
Wamego & Sabetha, Kansas

For Free Estimates Call:

WAMEGO 456-7200 or
SARETHA AV 4-2958

MEMORIALS

Rundle

MONUMENT CO.

(Formerly Cody)

HARLAN RUNDLE

Stones designed and cut by
experienced craftsmen in our
own plant.

Office & Display
4th & Grant

ME 2-2323

CLAY CENTER

Livestock

Dairymen — Buy

SPECIALS

The Best For Less

We have for your selection at
all times the largest supply of

FRESH SPRINGER

HOLSTEIN — GUERNSEY

JERSEY

SWISS and MILKING

SHORTHORN COWS &

HEIFERS

Financing available — up to
24 mos.

100 head of open Holstein hei-
fers

50 head Holstein heifer calves

CALVES! CALVES!

We will have 400 to 500 calves
beef cross. 2 weeks to 450 lbs.

At our barn every week for the
next several months.

W. G. WIEBE

Phone 244-7625

Summerfield, Kansas

Tested SPF Duroc & Yorkshire Boars, Open and Bred Gilts

for sale. Figures available on
individual animals. Why buy an
untested animal when ones are
available from our test pens?

Hayes Beck & Sons

Route 1 Phone 238-6064
JUNCTION CITY, KANS.

HEREFORD BULLS

We Now Have:

Two 6-yr-olds, active, sound
and ready for a lot of use.
Some 2-yr-old bulls, large,
conditioned to turn out im-
mediately.

An outstanding group of 18
month old bulls, large framed,
weighing up to 1200 lbs.

Amstein Hereford Ranch

CLIFTON, KANSAS

913 455-3628

4 south of Clifton, or 8 west
and 9 north of Clay Center

FOR SALE — 50 heavy spring-
er Holstein heifers. Robert Da-
vis, Westphalia, Ks. (913) 489-
2208. x18

NATIONALLY ACCREDITED
SPF Hampshire boars, open
gilts, serviceable. H. Wayne
Shirley, Horton, Kansas Phone
913 474-3349. x12

NATIONALLY ACCREDITED
SPF Yorkshire boars, service-
able age. Sam or Jon Thole,
Marion, Ks., Phone 316 EV 2-
2994. x12

FOR SALE — 1 Registered
purebred Charolais bull, 7 yrs.
old, Ben Burnside breeding.
Ned Bethell, Williamsburg, Ks.
x13

FOR SALE — Registered Here-
ford yearling bulls, Onward
breeding. Bill Jackson, Olsburg,
Ks. 66520. Phone 913 468-3582.
x14

130 GOOD Western ewes and 4
Suffolk rams. Sell any number.
Albert Riechers, Green, Ks. x12

PUREBRED CORRIEDALE
rams, serviceable age, extra
good, \$50. Roland Grogger, Sol-
omon, Ks. 655-3417. x13

FOR SALE — 2 year old reg-
istered Polled Bull. C. H. Wil-
liams, Toronto, Kans., phone
637-2432. x13

FOR SALE — 10 big purebred
York gilts, born in August,
bred to SPF Cerny boar from
March 30 on. Vaccinated chol-
era, erysipelas, lept. 1 good
York boar left, same age. My
herd boar is for sale. He is the
sire of the top index pen of
York boars at Kansas State
College tested boar sale last
August. 6 north, 2 east of
Frankfort, Beattie Ph. 1121 E.
Wm. Bramlage & Sons. x12

WANT TO BUY — Shetland
pony and saddle. Must be gen-
tle with children. Riney Jung-
hans, Box 226, Junction City,
Ks. CE 8-2039 or CE 8-4341.
SB13

FOR SALE — Service age reg-
istered Holstein bulls, dams
milking 90 to 100 lbs. a day. Al-
so eight young registered cows
with good records. Harold Scan-
lan, Abilene, Ks. x14

FOR SALE — Reg. Shorthorn
bulls, 12 to 20 mo. old. Reds &
reans. Ready for service. Glenn
E. Lacy, Miltonvale, Ks., Ph.
427-4513. x13

FOR SALE — Purebred Polled
Hereford bulls. Roth Bros.,
Green, Kansas, WI 4-2237 or
WI 4-2238. SB13

FOR SALE — SPF Duroc boars
serviceable age and guaranteed.
2 miles east of Highway 77 on
Kansas-Nebraska line. Arlan
Argo, Wymore, Nebr., Ph. 402
674-3373. x13

FOR SALE — Registered bulls
sired by our \$5100 Silver Crest
973 — buy quality for less
money. Jones Hereford Farms,
Abilene. Phone Wakefield 461-
5607. SB12

FOR SALE — Several good reg-
istered Angus bulls 25 months
old, Eileenmere breeding. Ralph
Latzke, Chapman, Kans. x14

PUREBRED CORRIEDALE
Rams — serviceable age, extra
good. \$50. Roland Grogger, Sol-
omon, Ks. 913-655-3417. x13

FOR SALE — Registered Horned
Hereford bull, 3 years old,
clean pedigree. Dale Miller,
Milford, Phone 238-7354, or
Howard Miller, Phone 238-3575.
x12

SHEEP FOR SALE — 100
good ewes with 125 lambs. Also
other good young breeding
ewes & rams. Roy Eib, Clifton,
Kans. SB12

FOR SALE — A few purebred
Yorkshire boars out of register-
ed SPF parent stock. No pa-
pers. Vacc. for erysipelas and
Lepto. Serviceable age. 20 York
sows, 3rd litter, start farrowing
June 1. Vacc. same way. 125
feeder pigs, 40-50 lbs., vacc. for
erysipelas & Lepto & trimmed,
with option to buy 125 3 weeks
later. We have a lot of length in
our hogs and large litters. We
guarantee hogs as we repre-
sent them. Geo. J. Rytch, Nar-
ka, Kans., Phone Munden 42-31.
x12

ANGUS BULLS, big, growthy,
registered two year olds. Select
from a large group ready for
heavy service. Guaranteed
Breeders. Kenneth Moore, Rox-
bury, Kans., Phone 2314. x14

FOR SALE — Serviceable age
Duroc boars. Nationally ac-
credited SPF. Fred Germann,
Dwight, Kans. SB14

FOR SALE — 300 good large
ewes in wool, bred to Suffolk
rams, for September lambs.
Dale Chrest, Phone Wamego
456-7641. SB12

FOR SALE — Beautiful 6 year
old Quarter Horse bay mare,
well broke and gentle. Emerson
Mugler, Clay Center, Ks. x12

FOR SALE — Registered An-
gus cows, bulls & females.
Lloyd Edwards, Wamego, Ks.,
Phone 456-7645. SB14

FOR SALE — Registered
Brown Swiss bull, calved 3-27-
68. Sire V. B. Royal Flush Pa-
vanne 136140. Dam Princess
Honey Lou 396129 classified ex-
cellent, sire V. B. Carl's Sultan
119405. Total production of 4
lactations M 56,110. BF 2464.
Good growthy calf ready for
service. Eldon Trost, Belleville,
Kans., Phone 243-3934. x12

2 & 3 YEAR OLD registered
Hereford bulls. August Carlson,
Smolan, Ks. Phone Salemsborg
1017. SB13

FOR SALE — 4 Paint mares
with 1 Paint colt, 1 to foal soon.
Top blood lines, K-Hornet etc.,
\$2500 for the package if taken
now. Kenneth Collins, Phone
402-228-2201, Beatrice, Nebr.
SB12

FOR SALE — 20 big Polled
Hereford bulls. Delbert John-
son, Junction City, Kans. x14

FOR SALE — 10 good Angus
cows, calves by side, rebred.
Good black & white spotted
yearling stud colt. Milton Het-
tenbach, Cedar Point, Kans.,
Phone 274-3338. x12

FOR SALE — Young purebred
Charolais bulls, excellent blood-
lines, gentle halter broke. Yorks
Charolais Farm, Dwight, Ks.,
66849. Phone 482-3267. x13

4 YR. OLD Santa Gertrudis
bull from the Darrel Thompson
herd, \$425. Earl Kleinsorge,
Cottonwood Falls, Ks., BR
7-6912. SB13

YOUNG, GENTLE pony for
children. Also one partly broke.
Harold Fairley, Lawford, Kans.
388-2356. x12

GOOD REGISTERED Hamp-
shire boar one year old. Phone
494-8696. St. George, Fred Dipe-
r x12

FOR SALE — Registered Hol-
stein bull 16 mo. old, sire Ideal
Fury Reflector. Chester Unruh,
Hillsboro, Ks., 316 947-3430. x13

Feed & Seed

HAIL INSURANCE

Representing McPherson
Hail Insurance Co.
Claims paid immediately.

ORRIS MARSHALL
ME 2-3902 433 Court
CLAY CENTER, KS.

WANT PASTURE for 30 cows
and small calves. 1951 Ply-
mouth, good condition, 3 speed
transmission & radio. \$75. How-
ard Morgan, Alta Vista, Ks., Ph.
229-5290. SB12

FOR RENT — Pasture for 35
cows or cows & calves. Spring
water & pond. Oscar Springer,
Riley, Kans., Phone 485-2574.
x12

PASTURE FOR rent. Potta-
watomie County, near Ran-
dolph. 20-40 steers or equivalent.
Manhattan 913 PR 8-5578. x12

FOR RENT — 320 acres of
grass. Dale Sheppard, Dwight,
Kans., 482-3873. x12

WANTED — Someone to plant
92A of corn in 30' rows. Pete
Peterson, 913 455-3609, Clifton,
Kansas. SB12

ROX ORANGE cane, grown
from certified seed. 90% germ-
ination. \$7.00 CWT. Sumac
cane, 90% germination, \$6.00
CWT. Farmers Union Co-op,
Assn., Clay Center, Ks. SB13

DAIRY PELLETS, range pellets
and all kinds of fertilizers.
Manhattan Milling Co., 107
Pierre, Manhattan. TF Chg

KEY RABBIT Mini Pellets for
fast gains, no waste, \$3.80 per
hundred pounds f.o.b. Key Mill-
ing Co., Clay Center, Kansas,
ME 2-2141. TF

SOYBEAN SEED — Clark 63, 1
year from cert., germ. 93, bin
run \$2.90. Recleaned \$3.25. Clif-
ford R. Wright, LeRay, Kans.,
Phone 109F21. SB12

RIDE 'EM HIGH feed for hors-
es. Product of Key Milling Co.,
Clay Center, Kans., Phone ME
2-2141. SBTf

CERTIFIED WAYNE soybeans,
cleaned and bagged from com-
bine, less splits. \$3.75 bu. Maur-
ice Giebert, Belleville, Kans. x12

WANTED — Alfalfa and prai-
rie hay, square bales. C. J.
Murphy, 905 N.W. 2nd, Abilene,
Kans. CO 3-4010. x12

FOR SALE — Certified Wayne
soybeans, 91% germination.
Wayne Neel, Jamestown, Ks.,
Phone 243-3013. x12

FOR RENT — Pasture for up
to 20 head cows. Herman White,
Westmoreland, Ks., Phone 224-
3513. SB12

FOR RENT — 320 acres pas-
ture for cows or yearlings. Ph.
238-5728, Junction City, Ks. x12

PASTURE FOR RENT — 30
cows & calves or 55 yearlings.
Phone number 913 ST 6-3541. x12

FOR RENT — Just acquired,
640A grass. Call Dusty Ander-
son, Phone 913 349-2831. SB12

Automotive



1963 Ford F100, V8, 4 spd.
1964 Ford F100, 4 spd., SWB
1964 Ford F100 V8, 4 spd., LWB
1966 Ford F250, ¾ ton, 6 cyl.
1968 Ford F250, 6 cyl., 4 spd.
1965 IH ¾ ton, V8, 4 spd.
1967 Ford Ranchero
1967 GMC ½ ton, 6 cyl., 4 spd.,
SB, low mileage, 7000 miles
1965 Ford ½ ton LWB
1965 Ford ½ ton, SWB, V8, 4-sp.
1960 Ford ½ ton., 4 sp., LB, 6

McComas Motors

240 West 6th CH 3-3634
CONCORDIA, KANSAS

GMC

TRUCKS

½ Ton - 60 Ton
Sales & Service

TRI-COUNTY MOTORS

307 N. 3rd MANHATTAN

NEW

1969 Galaxie 500
Sportsroof V-8
Pop Option
Special

- Tutone paint
- Whitewall tires
- Full hubcaps
- Body side moulding
- All vinyl interior
- Radio
- Tinted glass

PLUS all standard safety
equipment

ON SALE NOW
FOR ONLY
\$2954

LIMITED TIME ONLY

OPEN EVENINGS

BANK RATE FINANCING

Skaggs (Ford) Motors

Your Transportation

Headquarters

"Where Customers Send
Their Friends"

2nd & Houston

Phone PR 8-3525

MANHATTAN, KANSAS

HARVEST TRUCKS

65 Ford 600, 330 V8, 4/2 speed,
hoist, 15' box
1964 Chev. 60, 327 V8, 4/2 speed,
hoist, 13½' box
63 Chev. 60, 327 V8, 4/2 speed,
hoist, 13½' box
61 Chev. 60, 6 cyl., 5/2 speed,
hoist, 15' box
61 Ford 700, 302 V8, 5/2 speed,
hoist, 15½' box
60 Chev. 70, 348 V8, 5/2 speed,
hoist, 16½' box
60 Ford 750, 302 V8, 5/2 speed,
hoist, 15½' box
859 Dodge D700 5 yard dumps
3 winch trucks
6 60 Chev. 70 Series 5 yd. dumps

AMES CHEV. CO.

AC 316-647-3251

MOLINE, KANS. 67353

FOR SALE — 1954 Ford ¾ ton
pickup in good condition. Also
Monitor windmill & tower,
good. Priced reasonable. Phone
ME 2-5150. Wm. Lenhart, 817
Blunt, Clay Center. x12

O.K. Used Cars

- 2 Year Warranty
- 1967 Pontiac 4 dr., V-8, automatic, radio and air. Real nice
- 1966 Buick Wildcat 2 dr. H.T., V-8, automatic, radio, air, power steering and brakes. Excellent condition.
- 1966 Chevrolet Impala 4 dr. H. T. V-8, automatic and radio. low mileage. Extraclean.
- 1966 Pontiac 4 dr. H. T., V-8, automatic, radio, air, power steering and brakes. Extra clean
- 1965 Ford 2 dr. H. T., V-8, automatic, vinyl top, vinyl interior, radio and air. Real clean.
- 1963 Ford Fairlane 2 door HT, V-8, radio, 4 speed, real nice car.
- 1965 Ford Custom 500 4-dr., V-8, automatic, radio, air. Nice car
- 1964 Chevrolet Impala 4-dr., V-8, automatic, radio, and air, low mileage, real clean
- 1963 Ford Wagon V-8, automatic, radio and power steering, real clean
- 1963 Chevrolet Impala 4-dr. V-8, automatic and radio, 2 owner car
- 1966 Buick station wagon, V-8, aut., air cond., PS, PB, clean
- 1960 Rambler 4 door V-8, automatic and radio, real clean
- 1960 Pontiac 4-dr. sedan, V-8, automatic and radio
- 1949 Cadillac 4-dr. sedan, V-8, automatic, clean as a pin
- Antique car — 1924 Chev. 4-dr., excellent condition \$800
- 1964 Chevrolet Impala 2-dr., HT, radio, std. trans., real clean
- 1964 Chevrolet 4-dr. HT, V-8, automatic, power steering, radio and power brakes, nice
- 1964 Pontiac Starchief, 4-dr., V-8, auto, radio, power steering & power brakes, real clean

TRUCKS

- 1963 Dodge 1/2 ton pickup
- 1963 Chevrolet 3/4 ton 4-speed, 6-cyl., long wide box, big tires, heavy duty springs and overloads, real good
- 1962 Chevrolet 1 ton, 6-cyl., 4-speed with 10-ft. bed, new tires
- 1949 Ford 3/4 ton with 4-spd., 6-cyl. and box

Myers Motor Co.

CHEV.-PONTIAC-CADILLAC
1406 Center — 562-2383
MARYSVILLE, KANS.



- 1968 Chev. 1/2 ton, 6 cyl., 4 speed, \$1950
- 1969 Ford F100, V8, LWB, radio \$2195
- 1963 Chev. 1 ton with utility body & winch \$995
- 1963 IHC Travelall \$795

Long-McArthur, Inc.

Ford-Lincoln-Mercury
340 N. Santa Fe Salina, Kans.
TA 3-2237

Used Trucks

PICKUPS

- 1968 F250 Ford pickup, V8, 4-spd., R&H, one owner. Factory warranty
- 1966 Ford F100 V8, AT, R&H, custom cab, one owner
- 1965 F100, V8, AT, R&H, custom cab, one owner
- 1965 F250 V8, 4 spd., custom cab, loaded. One owner
- 1963 Studebaker 1/2 ton, 4 spd., V8, radio, good cond.
- 1962 Chev. 1/2 ton, 4 spd., 6 cyl., clean, one owner
- 1961 Chev. 1/2 ton, 4 spd., 6 cyl., one owner
- Several other older models in good condition
- 1968 F800 dump truck, fully equipped, 14,000 actual miles, factory warranty, like new
- 1960 International truck with dump bed and hoist
- 1957 White 2 1/2 ton with new 20' bed, excellent condition
- 1956 Ford F600 V8, 4 spd. with 2 spd., clean
- 1947 Chev. 2 ton truck, grain sides, stock racks, in fair cond.

Vern Bergman

DE 6-2100 Daytime
DE 6-186 Evenings
SENECA, KANS.

FOR SALE — 1956 GMC truck with 15' bed & hoist. Price \$650. Dale Dautel, Elmo, Kans. x13



USED TRUCKS

- 1965 Ford F100 8' Styleside pickup, 6 cyl., 4 speed
- 1962 Ford F-600, V8, 4 spd., 2 spd. axle, with new 15' fold down bed
- 1962 Ford F600, 174" Chassis cab, V8, 4 spd., 2 speed axle
- 1962 Ford F-600 with 3 yd. dump bed, V8, 4 speed, 2 speed
- 1966 Bronco wagon, 4 wheel drive, lockout front hubs, 6 cyl., new whitewall M&S tires
- 1956 Chev. 2 ton, chassis, cab, V8, 4 speed, 2 speed
- 1956 Ford F-500 with 13 1/2' fold down bed and hoist, V8, 4 spd.

Taylor Motor Co.

Phone 913 325-2202
WASHINGTON, KANS.



LARGE STOCK OF TRUCKS

- 1955 Chev. 6 cyl., LWB, 2 ton, 2 spd., under body hoist, 13'6" grain box, good \$1045
- 1951 Chev. 1 1/2 ton SWB, 10 fold down grain box and under body hoist, good .. \$745
- 1965 Chev. 327 V8 tandem 60 Series, 5 spr. Clark trans., 2-sp. axle. Air over hyd. brakes, extra nice \$3550
- 1964 Chev. 1/2 ton, V8, LWB, W box, aut., power steering, power brakes \$1195
- 1959 Diamond T, sleeper cab, tandem axle tractor, 220 Cummins, dsl. \$2995
- 1960 Trail-Mobile 37' grain trailer \$1995
- 1949 IH 1 1/2 ton, SWB, 10' box and hoist, 4-speed \$695
- 1961 Chev. 1/2 ton, SWB .. \$595
- 1961 Chev. 80 Series LCF tractor, 5 speed, 2 speed, air brakes, good \$1995
- 1963 Chev. 1/2 ton, SWB \$895
- 1967 Hobbs 40 ft. platform \$3250
- 1960 IH 108 tractor, extra good 406 engine \$1295
- 1967 Ford 2 ton, 84" CA, like new, V8, 8.25 tires \$2750
- 1967 Dodge 3/4 ton Eledro camper, sleeps 6 \$2750
- 1960 Chev. 1/2 ton, 3 sp., SWB \$555
- 1961 IH 2 ton, 2 spd., 304 V8, 13 1/2' grain box & underbody hoist, extra good \$2395
- 1954 GMC single axle tractor, good cond. 471 Detroit Diesel engine \$2250
- 1962 GMC 1/2 ton, V6, 4 sp. \$735
- 1966 M80 twin screw, 5 spd., 4 sp., new 427 V8 engine, like new cond., 1000 tires .. \$6950
- 1966 Chev. 1/2 ton, LWB, 292 6 cyl. engine, 4spd. trans., nice \$1495
- 1963 Chev. 80 Series tandem axle tractor, 5 sp., 2 sp., ex. good cond., str. air brakes, PS \$3450

Distributor For
Giant Farm Truck Body
Heil Under Body Hoist
Harsh Mobil Mixer Bulk
Feed Bodies

The largest stock of heavy duty Chev. truck parts in the Mid-West. Parts for engines, transmissions & 2 speed axles.

Melton Motor Co., Inc.

16th and M Sts. JA 7-2201
BELLEVILLE

2 TRUCKS FOR SALE

- 1959 Ford F600, Anthony hoist, steel Knapheide bed, good motor, good rubber .. \$1750
- 1961 Chev. 2 ton 60 Series, Obeco bed, heavy St. Paul hoist, new paint, solid \$1950

MERLE SAMPSON
Phone 388-2592
OAK HILL, KANS.

FOR SALE — 1955 Belvedere Plymouth, good tires, runs good, good fishing or farm car. Will Molyneaux, Clay Center, Ks. SB12

1958 CHEVROLET 1/2 ton, LWB, 4 spd., tires and mechanically good. 913 OL 5-7773, Solomon. SB14

FARM TRUCK VALUES

- Ready To Haul
Your Bumper Crop
- 1966 GMC 2 ton, red, 15 1/2' new Load King farm body, new 15 ton Trojan hoist, V6 engine. Nice truck, ready to go. 2 spd. axle. Stock No. 223A
- 1966 Ford 2 ton, red color, 16' Knapheide farm body, 15 ton Heil hoist, V8 engine, 900 rear tires, 2 spd. axle. Stock No. 278A
- 1957 Chevrolet 2 ton, 13 1/2' farm bed, hoist, 825 tires, 2 spd. axle, good truck. Red color. Stock No. 190B
- 1952 Chevrolet 1 ton, dual rear wheels, 10 ft. body and stock racks. Check the valve left in this truck. Green color. Stock No. 123B
- 1949 Ford 1 ton, dual rear whls., 8' bed and nearly new stock racks. Real good older truck. Red color. Stock No. 239A
- 1959 Ford 4 wheel drive pickup. We rarely get one like this. Red color. Stock No. 146B

Irv Schroeder

Chevrolet-Oldsmobile
Hillsboro, Ks. 316 947-3117

- 1964 Chev. V8, 2 spd., 2 ton, 825 tires, all new paint, new box & hoist
- 2 1966 Chev. 1/2 ton
- 2 1965 Chev. 1/2 ton
- 1968 Chev. V8 1/2 ton
- 1960 Chev. 2 ton for 17' box V8, 5 sp., 2 sp.

Beardmore

Chevrolet Co., Inc.

620 Market 402 223-5252
BEATRICE, NEBR.

Visit Wakefield

SEE THE LAKE SEE THESE CARS

- 16' boat, motor (Merc 70) and trailer
- 1968 Montgomery Ward 125 motor cycle
- 1965 Honda 90 motorcycle
- 1967 Bel Air Chevrolet, V8, aut., air
- 1966 Malibu 4 dr. station wagon, V8, std.
- 1965 Impala 4 dr., V8, aut., air
- 1965 Volksw. gen stationwagon
- 1964 Impala hardtop V8, aut., PS, stereo
- 1964 Ford 4 dr. V8, std., air
- 1963 Rambler station wagon, 4 dr., 6 cyl., std.
- 1962 Pontiac Catalina, 4 dr., V8, aut.
- 1962 Olds Cutlass F-85, V8, aut.
- 1960 Olds 4 dr. V8, aut., PS, PB, air
- 1959 Chevrolet 4 dr., V8, aut.
- 1959 Plymouth 4 dr., V8, aut.
- 1959 Ford 4 dr., V8, aut.
- 1959 Galaxy 4 dr. V8, aut.
- 1958 Mercury 2 dr. V8, aut.
- 1958 Bel Air 4 dr., V8, aut.
- 1957 Chev. station wagon, V8, aut.
- 1957 Buick station wagon, 4 dr., V8, aut.
- 1955 Ford 4 dr. V8, aut., air

TRUCKS

- 1964 Chevrolet 1/2 ton Stepside, V8, 4 spd.
- 1964 Chevrolet 1/2 ton, Fleetside, 6 cyl., 3 speed
- 1951 Chevrolet 1/2 ton, 6 cyl., 4 spd.
- 1949 Chev. 3/4 ton, 6 cyl., 4 spd.
- A Few Older Pickups



AULD

CHEVROLET
HO 1-5414
WAKEFIELD

- SIEBE'S TRUCK CENTER
- 1968 Chev. 2 ton, V8, 31,000 mi., will carry 15 1/2' box, like new
- 1965 Chev. 2 ton, V8, with new 15 1/2' box & hoist
- 1965 Chev. 2 ton, 6 cyl., 292 engine, new 13 1/2' box & hoist
- 1962 1 ton Chev., with 9' box & hoist
- 1965 Chev. 1/2 ton pickup, V8 with camper
- 1948 LCF Ford, 2 ton, 2 speed, with fold down box and Harsh hoist, \$650. Has safety sticker
- 1947 V8 Ford with 13' fold down \$200
- 1947 Chev. with 13 1/2' fold down \$250
- 1951 Chev. with 13 1/2' box and hoist \$550

Siebe's Repair

Trucks

JANSEN, NEBR.
Telephone 402 424-2670

THERE'S A TRUCK FOR YOU

AT SKINNER'S

- 1964 Chevrolet 327 V8, 2 spd., 15'6" Giant grain-stock box, underbody hoist. This truck is better than average '64.
- 1965 Chevrolet, 327 V8 2 speed, with 16' Giant grain-stock box, heavy duty Anthony hoist. Hoist & bed only 2 yrs. old
- Several other 1966 and 1965 model Chevrolet trucks are due in any day.
- We also have five trucks from 1946 to 1951. These trucks are in good shape, and most have boxes and hoists.
- If you need a new or used truck, it will be worth your time to talk with the people at Skinner's.

Skinner Chevrolet

Phone ME 2-2101
CLAY CENTER, KANS.

Spring Sale

- 1968 Falcon wagon
- 1968 Pontiac Bonneville sport coupe
- 1967 Pontiac 4 door Bonn. h'top.
- 1967 Opel 2 door sedan
- 1966 Dodge Dart station wagon
- 1966 Buick Le Sabre 4 door
- 1965 Austin Healey Sprite
- 1965 Buick Le Sabre 2 door htop
- 1964 Buick Wildcat 2 door sport coupe

Many Others

Manhattan Motors

311-317 Houston PR 8-3537
Used Car Lot 214 Houston
BUICK FOR
50 YEARS
MANHATTAN, KANSAS

WHATEVER YOUR THING IS Do It In A KEY KONDITIONED USED CAR

- 1968 Pontiac LeMans .. \$2895
- 1967 Ford station wagon, 10 passenger \$2795
- 1969 Cougar 3 spd. \$2995
- 1968 Chev. 4 door V8 \$1995
- 1966 Pontiac 2 dr. HT, PS, PB, air cond., auto. \$1995
- 1966 Ford Galaxie 500 4-door sedan, V8, automatic transmission, air cond. Drive this one and you will buy it. \$1695
- 1965 GMC 1/2 ton 6 cyl., 3 spd. transmission, 34,000 actual miles (not a V6) \$1495

We also have a real nice 1967 Alfa Romeo 2 dr. plus a 1967 Fiat wagon on our lot, and many other fine huys.

KEY PONTIAC INC.

305 Houston St. PR 6-9422
Used Car Lot
231 S. 3rd St. PR 6-5021
Home of The Key
Konditioned Used Car
Manhattan's Only
VOLUME
New & Used Car Dealer

FOR SALE — IHC 1/2 ton pickup, 1960, V8, 4 spd., posi-trak, low miles, original owners. Also one pair heavy duty wheels. 1960 VW station wagon, excellent, engine needs some work, priced accordingly. Phone AC 913 924-2546 or write Route 1, Box 48, Soldier, Ks. x12

1963 CHEV. 60 Series tandem axle truck, 327 engine, 5 spd., 2 spd., will take 20' bed. \$2350.

1964 Chev. 327, 5 spd., 2 spd., with new 16' bed and heavy hoist. \$2975. George Larson, Miltonvale, Ph. 913 427-5753. x12

HYDRAULIC ELECTRIC Tommy gate for a Chev. or Ford pickup, demonstrator, used little, will mount in 20 minutes. Don's Welding Service, Wamego, Kans., Phone 456-7434. x12

FOR SALE — 1953 DeSoto, good shape, good tires, \$75. Sears garden tractor, with atts. M. C. Bryan, Clay Center, Ks., ME 2-2702. x13

SPORTS CARS

HERINGTON IS A GOOD PLACE TO TRADE CARS

- 1967 Cougar, aut. trans., air cond., pwr. strg. & lots of extras. A snappy medium green with dark green vinyl top
- 1966 Caprice Custom coupe. Loaded with extras at no extra cost
- 1966 Malibu 4 door hardtop, V8, aut. trans.
- 1966 Chev. Impala 4 door hardtop, V8, aut. transmission
- 1964 Ford Galaxie 500 2 dr. hardtop, V8, 3 spd., column shift, beige with black vinyl top

We have a large stock of fine OK used cars. There was never a better time to deal for one.

PICKUPS

- 1964 Chevrolet 1/2 ton pickup, 6 cylinder with 3-spd., trans., 6 1/2' Fleetside bed
- 1963 Chevrolet 1/2 ton Fleetside pickup, 8' 6 cylinder engine with HD 3-speed transmission, wrap around rear bumper, HiTread tires
- 1961 GMC 1/2 ton, V6, with 3 spd. transmission

OBERMEYER



Marvin Obermeyer, Owner
Ph. BL 8-2255 Open to 9 p.m.
HERINGTON, KANSAS

FOR SALE or trade for a pickup — 1958 V8 automatic Chevy. Phone PR 6-8251, Manhattan. x12

FOR SALE — 1957 Ford F600, LWB, bed & hoist. Bob Rezac, St. Marys, Ks., Phone 535-2798. x12

1968 CHEVELLE Super Sport for sale, 396, 4 on floor, bucket seats, chrome wheels. Lawrence Evins, Rt. 3, Manhattan, Ph. PR 6-8442. x12

1965 KENWORTH for sale, 10,000 miles on new 250 Cummings; 40' Delta trailer, new; chains and tarps. Present hauling contract optional. Write PO Box NH-1009, care Ag Press, Manhattan, Kans. SB13

FOR SALE — Allstate motor scooter, 3 speed. 3/4 ton Fedders air conditioner, about 7 yrs. old, runs off 110 volts. Call after 5:30 p.m. Mike Eisenbarth, Seneca, Kans., DE 6-3140. SB12

FOR SALE — Good clean 1965 Galaxie 500, V8, PS, AT, AC. Ph. 765-3417. Howard Lietz, Alma, Kansas. x12

FOR SALE — 60 ton hydraulic press, turn-lathe with 5' bed, 1949 International winch truck. Phone 53. Barnes Garage & Welding, Barnes, Kans. SB12

Real Estate

MORRIS COUNTY FARM
313 ACRES 1 mile west of Dwight, Ks., on blacktop. 204A crop, partly creek bottom. Balance pasture.
33 acre wheat base, 65 acre grain sorghum base. Older 8-rm home, good fences & water. On contract with 29% down.
Call or write
JIM KIRKEMINDE
Auctioneer & Real Est. Broker
135 E. 29th, Topeka, AM 6-4590

Ranches Wanted

- 1 Purebred cattle operation with 4000-8000 acres grass
- 2 3000-5000 acres grass within 60 miles of Wichita

Gene Watson

Land & Livestock Co.

Auctioneers — Realtors
25 North Walnut
Hutchinson, Kansas 67501
Phone 316 663-4427
Gene Watson Doug Wildin
MO 3-3174 MO 2-7543
HUTCHINSON, KANS.

FOR SALE — 8 room house to be moved. Built-ins with range and oven, 2 baths, forced air furnace, carpeting. Phone Clay Center, ME 2-2087. SB13

CARS

IS A GOOD TRADE CARS

aut. trans., air trng. & lots of ex. py medium green vinyl top

Custom coupe. extras at no ex.

door hardtop, V8,

ala 4 door hard transmission

axie 500 2 dr. 3 spd., column with black vinyl

ge stock of fine There was never o deal for one.

KUPS

½ ton pickup, 6 3 spd., trans., bed

½ ton Fleetside cylinder engine need transmis-around rear read tires

n, V6, with 3 spd.

MEYER

neyer, Owner

Open to 9 p.m.

N, KANSAS

rade for a pick- automatic Chevy. l, Manhattan. x12

57 Ford F600, st. Bob Rezac, Phone 535-2798. x12

E Super Sport on floor, bucket neels. Lawrence Manhattan, Ph. x12

H for sale, new 250 Cum-trailer, new; Present haul-onal. Write PO re Ag Press, s. SB13

Allstate motor % ton Fedders out 7 yrs. old, s. Call after isenbarth, Sen-3140. SB12

od clean 1965 S, AT, AC. Ph. Lietz, Alma, x12

ton hydraulic with 5' bed, winch truck. Garage & Kans. SB12

ate

NTY FARM mile west of blacktop. 204A bottom. Bal-

base, 65 acre se. Older 8 rm & water. On down.

MINDE 1 Est. Broker ka, AM 6-4590

Wanted operation acres grass grass within hita

atson

stock Co. Realtors alnut sas 67501 63-4427 Doug Wildin MO 2-7543 KANS.

om house to with range forced air Phone Clay SB13

FARMS FOR SALE

Improved 640 on blacktop, modern home, 300A cultivated, balance good grass, \$98,000 with reasonable contract terms.

Improved 160 on gravel road, home being remodeled, bath-room fixtures new, 77 cropland, balance pasture with no creeks. Abundance of water in pasture. \$24,000 with very desirable contract.

Unimproved Republican River bottom farm. 202A, all tillable, lays level. \$60,000 contract or cash to suit you. 135A corn allotment, 22 wheat.

160 acres east Aurora, all improvements, 65 acres cultivated, more tillable, plenty irrigation water in this area, priced at \$22,000 on contract, with 6 1/2% interest.

I have a number of other good offerings but I need listings in Clifton, Linn area. I have sold eleven farms since Jan. 23, 1969. I can sell your farm. Call collect for appointment. Let's talk it over.

Kvasnicka Realty

HADDAM, KANSAS

Phone FR 6-2874

Gerald A. Kvasnicka, Realtor

Alice J. Kvasnicka, Secretary

FOR SALE

3 bedroom home, hooked to new sewer, has app. 1 acre of land. Immediate possession. Price \$4000.

3 bedroom home, modern, has gas heat, 500 gal. propane. Immediate possession. Price \$4500

3 bedroom home, att. garage, central air conditioning, 5 years old. Well located. Immediate possession.

3 bedroom home, to be moved, one story, strictly modern, with large oil forced air furnace. Immediate possession. Priced to sell.

3 bedroom home, with app. 3 acres. Strictly modern with gas heat and other outldgs. Well located.

160A well improved farm, forced air furnace, 118A broke, strictly modern home, with gas balance grass, good base allotments, well located. Will sell on contract. For further information, call or contact

HOWARD A. BEAUCHAMP Real Estate and Insurance

TUTTLE DRIVE-IN

Drive-in at west end of Randolph Bridge on Highway 16 on Tuttle Creek Lake. Out of state owner must sell because of health and age. All near new equipment and building. This should be open for business to receive cream of the crop.

DAIN'S

REAL ESTATE

Phone 582-4520

SILVER LAKE, KANS.

Licensed in Kans., Mo., & Nebr. Demonstrated 1968 AC 180 dsl.

NEW HOME

IN MANHATTAN

IMMEDIATE POSSESSION — 3 bedrooms, wall-wall carpeting, central air conditioned, ceramic tile bath, storm windows, full basement, garage, \$22,500.

\$2000 DOWN — Brick home, Marlatt School Dist., fenced yard, well landscaped, carpeted, 3 bedrooms, tile shower bath, only \$15,500.

BUY ON CONTRACT — No closing costs, 3 bedrooms, 1 1/2 baths, Marlatt School area. Quick possession.

800 ACRE RANCH — On good road, improved, app. 175 acres creek land, cultivated, balance pasture, near Manhattan.

4 BEDROOM HOME PLUS DEN — Excellent university & school location. Spacious living & dining room carpeted, fireplace, basement, double garage, shaded lot.

— Other Choice Buys —

To Buy, Sell or Trade Call

Maurice McNeil

Realtor

Suite 11, Union National Bank Office 6-4801 Res 5-5164 MANHATTAN, KS.

FARMS, HOMES, Suburbans, Business Opportunities. Chester Peterson, Osage City, Ks. 66523. x12

LAND FOR SALE

480A Geary County, mostly grass, with 44A broke. A good buy at \$63,500

315A Dickinson Co., 225 broke, balance pasture

140A good river bottom farm in Geary Co. with good production

160A Dickinson County, 93A broke, with balance grass. Good water and fencing. \$30,000 sale price. Improved.

Call Pierce Powers Collect 238-5295 or 238-4719 with the HOYLE AGENCY, in Junction City, Kans., for an appointment to see these fine farms.

WE NEED YOUR FARM OR PROPERTY FOR SALE

FOR SALE: ACREAGE

Beautiful, well kept little acreage at the edge of Clay Center, Kansas, with modern two bedroom home, family kitchen, carpeted living room, double garage, and other well kept buildings. Very restful, quiet area and a home that could be a real joy.

Shown by Appointment only.

Loren E. Law

REALTOR

907 Sixth

ME 2-3159

CLAY CENTER, KANSAS

"If It's a Home, See Loren"

FLYING REALTORS OFFER

OTTAWA COUNTY — 160 acres northeast of Bennington. Good improvements, all modern 3 bedroom home. Approximately 65 acres tillable, rest good pasture, 2 ponds, spring fed. Small amount down — rest on contract at 6%.

OTTAWA COUNTY — 160 acres good grass, approximately 4 miles northeast of Bennington. Plenty of water, big pond, windmill, good fences.

OTTAWA COUNTY — 640 acres north of Wells, approximately 220 acres cultivated, rest good pasture. Well improved and plenty of water. Will sell on contract at 5%.

LINCOLN COUNTY — 160 acres, all tillable

LINCOLN COUNTY — 80 acres all tillable, irrigated, including equipment.

LINCOLN COUNTY — 240 acres improved, on all weather road. 72 acres pasture, 168 acres tillable.

LINCOLN COUNTY — 320 acres pasture

CLOUD CO. — 200 acres pasture CLOUD COUNTY — 160 acres on highway, partial improvements, 72 acres grass, balance tillable.

CLOUD COUNTY — 2040 acres grass, on highway, with improvements.

Siler Agency

148 South Seventh TA 5-1551

Ask for Ray LeDuc

Evenings TA 7-4544

SALINA, KANS.

Half Section Excellent Farmland

for sale. 4 miles east of Olsburg, 1/2 mile south. Owner's health forces sale. For price & information, contact:

Dain's Real Estate

Phone 582-4520

SILVER LAKE, KANS.

REAL ESTATE

Sales - Auctions

MARVIN COTTRELL, salesman

ARMON BOSSE Realtor

Your listings appreciated

ONAGA, KANSAS

Fulmer Real Estate

CATHERINE J. FULMER

REALTOR

Office 456-7696

Res. 456-9281

WAMEGO

3 BEDROOM, full basement, \$14,000. 4 bedroom, wall to wall carpet, double garage, \$12,000; 4 bedroom, \$8000; 2 bedroom, \$5500; 2 bedroom, \$5000; 2 bedroom, \$3500. Ben Heer, Riley, Kansas. x12

FARM LANDS FOR SALE

263 acres — Southwest. Cornland, milo, alfalfa, pasture; older 6 room stone home in livable condition. Large barn, outbuildings, windmill, well, 1/4 mile frontage on Highway No. 4 \$59,500.

40 acres east side Perry Reservoir, 5 room home, barns, 3/4 mile frontage. Overlooking reservoir. Unusual opportunity for \$17,775.

160 acres 2 1/2 miles west of Highway No. 75, Osage County. Beautiful country ranch-style home featuring massive living room. Excellent kitchen. New large metal barn. Mostly pasture, some tillable, some woods. Might consider trade.

80 acres Osage County. About 50 acres good tillable land. Older home, outbuildings, \$27,500.

80 acres on blacktop, southwest. Pasture & tillable. \$24,000

3 acres — on highway near Melvern. Good 6 room home, several outbuildings, \$15,000.

180 acres on highway near Melvern. Largely tillable, east of Highway 75. \$63,000.

160A, 80 pasture, 80 cult., modern 3 bed house, 9 outbuildings, 6 miles west of Carbondale.

197 acres Wabaunsee — will sell 29% down \$30,000

Bill Lewis

REALTORS

2420 West 17th 913 CE 3-7447

TOPEKA, KANSAS

REAL ESTATE

FOR SALE

Elko Hotel in Clay Center. Furnished & ready to take over. Bus franchise.

With all the growth coming in Clay Center, a couple living in and operating this hotel will find it a very good investment. Owners will carry part.

LEO CHAPMAN

Real Estate & Investments

Phone ME 2-2077

425 Anthony Clay Center, Ks.

FOR SALE — 80 acres fairly close to Clay Center with modern home. Sell on contract. 160 south of Clay Center, very nice home and outbuildings, priced right. 640 acres of grass priced right. Can get possession this spring. 160 acres on creek, 90 acres floodable with 20 horse electric motor. Also two nice trailer houses and a lot of nice homes for sale, two new ones.

Duane Slingby Real Est. or call Wallace V. Fowler, ME 2-2647, Clay Center. SB12

FOR SALE by owner: Spacious older home, recently remodeled. Bedrooms to spare, abundant closet space, 2 baths. Close to schools, churches and downtown. See at 539 Clark, Clay Center, Kans. 632-5135. SB12

FOR SALE by owner: Well improved 360 acre farm, 235 acres cropland, balance good pasture. Modern 5 bedroom home, 3 barns, implement shed, farrowing house, lots of grain storage, good fences. Excellent location on Highway 77, Gage County, Nebraska. Will sell on contract. Write P.O. Box 491, Beatrice, Nebr. 68310. x14

FOR SALE — Pasture for 170 yearlings. Call Dusty Anderson 913 349-2831, White City. SB12

2 BEDROOM home, 3 yrs. old, 1 1/2 baths, wall to wall in living and dining room, full basement, with garage. Good well, 1/2 A land, owner will finance. Phone Chapman 922-6295. SB12

FOR SALE — 2 bedroom house to be moved. J. M. Hart, Delphos. x12

FOR SALE or trade for livestock. Modern 3 bedroom home in Westmoreland. Forced air heating. Ideal for retirement. Grocery, drug stores and post office within 2 blocks from house. Call Area 913 224-3687. x13

FOR SALE — A 478 acre Riley County stock farm, 178 acres of grass, 199 acres of crop land, 118 acres feed grain, and 59 acres of wheat bases. This is an estate and all bids are considered by the broker. For further information, write or phone Owen R. Jones Real Estate Broker, 922 N. 10th Street, Manhattan, Kansas. Phone 778-5926. x15

FOR SALE — 120A with modern house, Palmer, Phelps Agency, Miltonvale, Kansas. x12

Farm Equipment

SAVE BIG

ON THIS MACHINERY

We Mean To Sell

HAY BALERS

2 NH 68 twine, NH 271 wire balers, both rebuilt

An extra good Ford 250 twine baler

2 Nu-Way hay handling eqpt.

COMBINES

MH 82 & 90, both 14'

Cockshutt No. 427, 12'

2 ROW FIELD CUTTERS

AND OTH RFORAGE EQPT.

Gehl SP 83; N-H SP 188

2 Gehls FH No. 188

Gehl F H83, can be 1 or 2 row

Practically new 1967 NH 717

Nearly new IHC No. 550

IHC Model 50

JD No. 10 flail cutter

2 Gehls, BU 86 forage wagons, 6' sides, extra good

Gehl BU 83 forage wagon & gear, very special price \$575

Haul-Mor grain box on Electric Wheel gear

TRACTORS

1963 Oliver 1800 diesel

1963 Oliver 1600 diesel

1959 Oliver 880 diesel

1967 IHC 1206 dsl., low hours

1943 IH M, extra good

1948 Cockshutt 30, good

PLOWS

Oliver 565 SP 4x16 at demo. price

4x14 & 4x16 JD mounted

All machines listed here are in good condition, ready for service.

We Are Dealers For Du Al

Loaders & Hay Handling Eqpt.

IT WILL PAY YOU

TO CHECK OUR PRICES

LINDQUIST IMPL.

TA 3-2451

808 N. 10th

SALINA, KANSAS

TRACTORS

No. 706 IH diesel, fully equipped & weighted

1964 3020 dsl., wide axle

1960 JD 630, 3 point

1962 3010 gas, very clean

1955 JD 60, ready

2 Super M IH tractors

1961 3010 dsl., overhauled

1961 560 IH diesel, low hours

COMBINES

1965 JD 55, 14', cab

1965 JD 95, 16', cab

1961 JD 45 12', cab

1959 JD 45 12', big tires

1958 No. 101 IH 12', 2 reels

1956 JD 45 10' clean

1952-55-56 JD 55's

30% Down & Interest Waiver

To Dec. 1, 1969!!

HAY TOOLS

3 14T JD balers

2 896A JD rakes

9 JD - IH - MM - AC - New Idea

4 bar rakes

45T IH baler \$95

WHEEL DISKS

11 1/2" Krause, like new

No. 37 9 10" clean

2 RW 11' JD wheel

RWA JD 13 10", 20" blades

13 10" AW JD, clean

12" No. 37 IH with sealed bearings \$395

ROW CROP TOOLS

3 pt. 4 section No. 14 JD hoe

12 sections No. 14 hoe, near new

7 sections No. 14 hoe \$50 ea.

No. 406 JD lister-planter with dry fert. & insecticide

4 row Dempster Plantall

4 row IH tool bar planter



NEW MACHINES

Farmhand 820 mixer grinder, demo. \$1475
4 JD 24B planting units, complete with fert., never been used \$675
Grain-O-Vator 30 feed trailer complete, long auger, ext. sides & tires. New \$1099
Grain-O-Vator 5 feed trailer with ext. sides, removable tail gate and airplane tires. One only — New \$1275
JD F245 7-16 plow, reducable to 6 btm. Demo. \$1750

USED EQUIPMENT

JD 520 tractor \$1400
JD F910 spring harrow, like new \$215
MF 82 SP combine \$2600
MH 80 Special combine \$595
M&W Turbo charger for 4020 JD or 4010, late style .. \$275

Osage Farm Eq. Co.

OSAGE CITY, KANS.
Phone LA 8-1422

USED MACHINERY

1966 Oliver 525 combine, 13', cab
2 1957 MF 82 combines with cab, 14'
2 year old Case disc, 11 ft.
1967 Oliver 1850 gas
3 Model A John Deere's, your choice @ \$450
John Deere B; 2 JD 60 3 pt. IH Farmall M
We have a used No. 5540 Oliver 5 bottom plow
Case 4 sec. rotary hoe
2 Monitors
Oliver wheel disk 10'
1962 Oliver 550, A-1
2 row JD rotary moldboard lister, 3 pt., with fert.
We Are Forney Welding Equipment Dealers

Peschel Bros.



NEW LOCATION
400 Center
562-2377

MARYSVILLE, KANS.

BIGGEST BARGAIN IN COUNTRY

COME SOUTH AND LOOK NEW MACHINERY

1100 MF & 6B plow \$7750
180 MF & 5B plow \$6500
165 MF & 4B plow \$5500
535 Oliver comb., 13' head \$7500
205 MF comb., 13' head .. \$5750
300 MF comb., 13' head .. \$5500

FORAGE HARVESTERS

2 row Gehl (new) \$2250
1 row Gehl (new) \$1975

USED MACHINERY COMBINES

Like new 410 MF \$7250
Like new 510 MF \$7500
1968 300, cut 100 acres \$7500
Super 92 (new motor) .. \$2450
MF 82 \$1250
3 92 combines (good choice) \$895
4 60 combines, choice \$495
3 80 combines, choice .. \$1000
150 Case, good \$1250

FORAGE HARVESTERS

Gehl 2 row SP, like new
Case 1 row pull
Gehl 1 row pull

Ottawa Farm Imp. Co.

on Hwy. 59 1/4 mi. South of
OTTAWA, KANS.

COMBINES

1967 C-II Gleaner with cab
1966 A-II Gleaner, 14'
1965 A-II Gleaner with cab
1961 A Gleaner with cab
1959 No. 55 John Deere, sharp
1958 A Gleaner, 1 owner

TRACTORS

1966 4000 Ford gas, clean
1965 190XT AC diesel, A-1
New D-21 II AC, big savings
New No. 780 forage harvester below cost

Bundy Equipment

942 S. West St. WH 2-7261
WICHITA, KANSAS

FOR SALE — New IH 3x16 semi-mounted plow with 2 pt. hitch, throw away type bottoms, 17" sealed brg. coulters, gauge wheel without tire and tail wheel with new tire, \$550 See at International Harvester Sales & Service, Salina, Ks., Phone TA 7-0336. SB12

Turn-Key Construction



North Central Steel Irrigation, Inc.

P.O. Box 141 913 392-2077
MINNEAPOLIS, KANSAS

NEW FORD TRACTOR BARGAINS AT MCPHERSON, KANSAS

Model 3000 gas, LPTO .. \$3595
Model 4000 gas LPTO .. \$3850
Model 5000 gas LPTO .. \$4650
Model 5000 diesel LPTO \$4995
Model 5000 D Selecto \$5195
Model 8000 diesel \$7795

USED TRACTOR BARGAINS

67 Ford 3000 Selecto .. \$3975
66 Ford 3000 gas \$2650
65 Ford 3000 gas, 4 speed \$2250
62 Ford 5000 diesel \$1975
63 Ford 5000 diesel \$1995
62 Ford 5000 diesel \$1595
62 Ford 881 Selecto \$1950
61 Ford 871 diesel \$1695
60 Ford 871 diesel \$1950
60 Fordson diesel \$1150
60 Allis D17 diesel \$1750
60 Ford 971 diesel \$1495
60 Ford 981 gas \$1150
59 Ford 881 diesel \$1795
59 Ford 841 diesel \$1495
59 Ford 841 diesel repair \$595
54 Ford NAA LP \$595
52 M&M R with loader .. \$325
48 IHC M diesel \$495
40 IHC 804 diesel \$150
59 Allis D14 & 3-14 plow \$1550
50 Ford 8N, good shape ... \$575
48 Massey 30 row crop ... \$275
50 Massey 44 Std. \$395

New Ford Equipment At Bargains

NEW HOLLAND EQPT.
907 14' Windrower (new) \$5995
717 2 row harvester \$2695
269 PTO twine baler, new \$1875
1963 NH 2000 PTO .. \$975
1961 NH 900 14' windrower \$1550
59 Ford 250 PTO baler ... \$395
57 JJD 14T PTO baler \$375
66 IHC No. 47 PTO baler \$1375
67 NH SP 818 self propelled 2-row forage harvester \$5750
65 Ford 612 forage harv. \$875

McPherson Tractor Co.



Phone 316
241-2900

MCPHERSON, KANS.

WE RE-BEVEL KNIVES ON IH FIELD HARVESTERS

We have the grinder to re-bevel the knives on these models of International field harvesters: 20C, 15-16-50-55-350 and 550
If your knives need sharpening, bring them in for prompt, expert beveling.

Schumacher's Inc.



Highway 36
EA 5-2316

WASHINGTON, KANS.

USED TRACTORS

1962 4000 diesel loader & backhoe
1951 Ford 8N
1947 Ford 9N with overdrive
1959 971 diesel Ford
1957 Major diesel
1949 H Farmall, cult. & lister
1967 Ford 5000
1947 IHC B, as is

USED MACHINERY

2 row Dearborn cultivator
2x14 Dearborn plow
10' 3 pt. single disc
Richardson bale loader
7 ft. 3 pt. Ferguson disc
12' IHC springtooth
John Deere T14 baler
Dempster 2 row lister
Case 4 row planter with fert.
Hudson sprayer on wheels
3x14 IHC pull-type plow
3x14 Dearborn plow
BMB Brute 7' pull type cutter
David Bradley garden tractor & attachments on steel

M. B. Salisbury Co.



CE 3-7411
114 Quincy

TOPEKA, KANS.

Keep Comin' To St. Marys

We've sold a lot of machinery but there's a lot more bargains around here.

SPECIALS

JD 17 1/2' fold around FWA disk, dual wheels, good
1966 almost new N-H forage wagon, mtd. on 4-wheel trailer
Priced to go.

TRACTORS

Just arrived — 1965 JD 706 LP, only 1300 hours
1968 JD 4020 dsl., wide front
1967 JD 4020 dsl., wide front
1962 JD 3010 diesel
1960 JD 60 gas
1959 JD 720 diesel
TO Ferguson 20, good
1960 JD RC 2010 gas, painted, overhauled

1951 C Farmall, with plow and mower
2 JD 630 tractors, 1959
1954 60 John Deere
1959 730 John Deere
IHC 1959 560 dsl.

1960 JD RC 2010 gas, painted, overhauled
1951 C Farmall, with plow and mower
2 JD 630 tractors, 1959
1954 60 John Deere
1959 730 John Deere
IHC 1959 560 dsl.

2 IHC Model M tractors, sold one
2 IHC Model C tractors, sold one
1958 MH 444, gas, power steering, 3 pt. hitch, painted, NEW from one end to the other
2 MH 44 tractors
2 JD G; JD A; JD B

USED WHEEL DISKS

JD 16 1/2' BW with fold up gangs real good
JD 14' AW good
IHC 37 10', plain bearings

COMBINE SEASON IS NEAR

See Everett before you close a deal.

PLANTERS

IHC 6 row 30" with fert. & insecticide
IHC hitch for pulling 2 planters together
Ford 2 row 3 pt., fert., insecticide, herbicide
1 JD 4-row 871 lister, 3-pt., rotary moldboard, fert. insecticide, has herbicide
IHC rot. MB 4-row lister, FH
Used JD circle hitch to pull 2 4 row planters

SPRINGTOOTH

JD 18' 3 point
JD 12' 3 pt. springtooth

MILLER—MILLER—MILLER
These offset disks are really selling. We've sold truckloads. And we've got some more.

Farmers Union

Hdw. & Implement



Everett Hoobler
Mgr.
Ph. 437-2913

TRACTORS

1966 Ford 4000 gas with 727 loader
1964 4020 John Deere
1959 D-17 Allis with plow; wide front axle
1954 70 John Deere gas
1953 John Deere 60

COMBINES

1968 55 14' combine
1964 45 12' combine
Massey 26 combine

MACHINERY

JD 3x14 55 plow
JD DR 16-8 grain drill
Case 10'6" disk, wheel type
Ford 2 row cultivator
JD 13-7 FB grain drill, new disk & scrapers
JD 931 springtooth, 16' with carrier
New Idea 7' mower
JD 14T baler
JD SS 16-8 grain drill
JD 350 side rake
Letz PTO grinder
JD No. 6 single row cutter
IHC side rake
JD No. 10 corn attachment
Ford side arm loader
JD No. 9 mower, No. 5 mower

W W Smith & Sons



420 5th
ME 2-3148

CLAY CENTER, KS.

FOR SALE — JD DL2 weeder, IHC 182 lister with fertilizer, hyd. or mechanical lift; Timberlock stock racks for 3/4 T Ford. Emil Stalder, Jr., Idana, Ks., 913 632-2797. x12

THIS MACHINERY BARGAIN-PRICED

FARMALL 706 LP, 1800 hrs., std. dbr., TA, IPTO, newly overhauled \$4200
PICKUP, Int. 1966, 23,000 miles, extra good \$1575
SPRINGTOOTH, NEW IH No. 340 19 1/2', fast hitch or 3 pt., special \$650
CHISEL, JD 13' pull type with heavy coil spring teeth \$350
MOWER, IH 7' fast hitch \$135
RAKE, IH No. 15 completely overhauled \$325
LISTER, IH 4 row with fert., mounts on H or M Farmall \$350
SWATHER, IH No. 201, 14' \$1965
COMBINE, IH 101 12', ready to go \$1775
BALER, No. 46 IH twine, good \$675



GRIMWOOD
& SON
BURNS, KANS.
316 PA6-5247

HERINGTON



TRACTORS

1964 IHC 504 gas
1960 IHC 460 diesel
1959 A-C D-17 LP
1962 IHC 560 gas
1962 Ford 971 diesel
1962 AC D-15
1958 John Deere 420
1958 JD 520; 1956 IHC 300 with loader; 1954 JD 60; 1951 IHC M with live hyd.
1952 IHC W6; 1945 JD B with loader; 1952 JD G
Used Femco cab for JD 4020

MACHINERY

IHC 4 row cultivator
JD 4-row pull curler
JD 406 planter with fert.
JD 2 row 3 pt. lister
WHEEL DISKS: JD RW 12'; Schaefer 12'; MM 12'; Massey John Deere 9' KBA; Massey 6' offset disk
JD 45W loader with hyd. bucket
JD 45 loader with hyd. bucket
Farm hand stacker
1967 Gehl SP field harvester, extra good
15' Clark anhydrous applicator, used on 1000A, 330 gal. tank
1964 JD 215A windrower, with cond.
1967 JD 24T baler
1963 JD 24T baler
1962 & 1959 JD 14T balers
Lots of good used plows, springtooths and grain drills

SEE US FOR NEW

Crust Buster Harrows
Grain-O-Vator and Blair Feed Wagons
Blair manure spreader
Danuser post hole digger
G-B loaders
Schafer disks

Tri-County Sales

George Munkres
Phone Collect
BL 8-2249 or BL 8-2991
HERINGTON, KANSAS

DAUER IMPLEMENT CO.

1954 Super MTA rebuilt and painted
1953 IH Super WD6 tractor
1961 IH I-560D tractor
IH No. 37 12' wheel disk
1958 John Deere diesel tractor, with roll-a-matic front end
1956 IH F-300 Farmall with wide front end
IH 4-section rotary hoe with No. 15 impl. carrier
IH No. 120, 19 disks, one way, nearly new
2 IH 403 combines, 16' headers cut less than 700A
1967 McCormick 201 windrower, 14', auger platform
1964 McCormick F-806 gas tractor
IH No. 60 3-16 plow, nearly new
McCormick No. 311 3-16 plow



Falun

Phone 1011
Falun is located 20 miles southwest of Salina



COMBINES

1967 MF 300, 13'
1965 MF 222 corn head
1967 MF 422 cornhead
1968 MF 300 14-ft. det. table, used not over 300 acres
1959 MF No. 82 14' combine, good shape
1961 Oliver No. 25 12'
JD No. 45 with 12' header

TRACTORS

1967 MF 135 Deluxe, 570 hrs.
1955 Case 400 dsl.

Pfister-Rhodes

Impl. Co.

Phone 439-2445
JAMESTOWN, KANS.

COME TO HILLSBORO

'The Combine Capital' USED COMBINES

1968 G Gleaner, 23 ft., low acres
1968 G Gleaner, 20', cab
1968 G Gleaner 20', clean
1968 F Gleaner, 17' cab
1967 C-II Gleaner, 18', LPG, chopper
1963 800 Case, 14', nice
1959 A Gleaner, 12', cab
1957 A Gleaner, 14', clean
1957 141 IH, 12'
Have Some New 1968 F & G

TRACTORS

1966 AC 190XTD, low hrs.
1965 AC 190D, clean
1962 AC D-15, wide front end
1959 AC D-17, overhauled, new tires
1959 JD 730, LPG, 3 pt.
1957 AC WD 45, WF
1953 AC WD, WF, 45kit
1951 AC WD, good
1950 AC WD, wide front end
1948 IH M, new tires

MISCELLANEOUS

IH 100 trailer mower with 7 or 9' bar
AC 80R mower, late model
1965 Ford F-100 truck, V8, 4 spd., SWB
1967 NH 905 swather, Ford engine, conditioner
1966 NH SP 818 cutter, low acres
1959 Oliver 60T baler
1958 IH 46T baler
AC 77G rake
NH 56B rake
JD 11' wheel disc
Trvelo 8'x40' house trailer

Jost Implement Co.



947-3182

HILLSBORO, KANS.

TRACTORS

1958 J D520 gas
1965 JD 3020 gas, low hours, wide front
1954 JD 70, good shape
MH 33 tractor, new sleeves & pistons

COMBINES

1958 Gleaner A, 12 ft.
MH 80, 12 ft.

MISCELLANEOUS

Heavy duty Twin-draulic loader, fits MF 85 & 90 tractors
1 Used loader, fits AC WD & WD 45 tractor
JD No. 6 field cutter, used 1 season
JD RW 12'6" wheel disk with sealed bearings
JD KBA 10' wheel disk
JD No. 494A planter with fert.
JD No. 851 rake, recond., all new teeth
4 JD No. 70 flex-i-planter unit
JD 11'2" AW disk

Frankfort Impl.



913 292-4458

FRANKFORT, KANS.

Hoerman Supply Co.

WHERE PUMPS

have been our business
FOR 25 YEARS
over 200 pumps
in stock

RENT—TRADE—REBUILD
Warehouse at Zeandale, Ks.
Phone MANHATTAN
913-776-9253

INES
n head
nhead
4-ft. det. table,
300 acres
14' combine,
5 12'
12' header
TORS
eluxe, 570 hrs.
sl.
Rhodes
Co.
39-2445
TN, KANS.
ILLSBORO
ne Capital'
MBINES
23 ft., low
20', cab
20', clean
17' cab
r, 18', LPG,
, nice
12', cab
4', clean
v 1968 F & G
ORS
low hrs.
an
le front end
verhauled, new
3, 3 pt.
WF
F, 45kit
od
le front end
tires
NEOUS
mower with 7'
late model
uck, V8, 4 spd,
ther, Ford en-
r
cutter, low
aler
c
se trailer
ment Co.
947-3182
HILLSBORO,
KANS.
ORS
low hours,
hape
w sleeves &
NES
ft.
NEOUS
raulic loader,
tractors
AC WD &
utter, used 1
el disk with
disk
ter with fert.
recond., all
planter unit
Impl.
13 292-4458
KANS.
pply Co.
UMPS
business
EARS
pumps
ek
-REBUILD
andale, Ks.
ATTAN
253

USED

AC Roto-baler
1965 C-II Gleaner with cab, 18'
12' IH wheel disc
3 pt. New Holland mower
Used 3 & 4 btm. snap coupler
plows
1959 AC D17
1967 Gleaner A-II, like new
1966 AC 190XT gas with cab &
duals
1963 AC D19 gas
IHC 11' wheel disk with sealed
bearings
1964 AC D15
1959 JD 45 with cab
1963 JD 45 with cab, power
steering, 12' platform, 2 row
corn head

Cuba Impl. Co.



Phone 4F 7

Cuba, Kans.

USED COMBINES AT MARYSVILLE

1967 C-II Gleaner with cab, 16'
1966 A-II Gleaner with cab, 14'
1966 C-II Gleaner with cab, 16'
1964 C-II Gleaner with cab, 16'
1958 JD 45 combine, 10'
1955 Massey Harris 60, 12'
1952 Massey Harris 27, 14'

MACHINERY

John Deere mower, 9'
John Deere No. 5 mower, 7'
New Idea mower, 7'
IHC rake
AC No. 172 6' shredder
Sun Master flail shredder, 4 row
Massey Harris 3x16 spinner
plow
Broyhill sprayer
1965 Hesston 500 windrower

Marysville Mchry.



East US 36

HI 3-4746

MARYSVILLE, KANSAS

SPECIALS THIS WEEK

F1256 D; F656 Hydrostat.
No. 47W baler
USED
1964 F706 D
1960 F560 gas
1956 60 JD; 1958 F350 D
1942 M, live hyd.
JD 4 bar rake
1960 IH 163 SP windrower
No. 8 JD 7' mower
No. 100 IH mower, FH
No. 27V mower, hyd.
No. 5 JD mower
Ford 3 pt. mower
Cockshutt trailer mower
Farmhand hay conditioner
1963 IH 46T baler
1963 No. 56 wire baler
1958 No. 45T baler
No. 140 Case wire baler
1963 No. 50 2 row F harvester
1965 No. 50 2 row Field harvest-
er
No. 250 2 row cultivator
No. 255 2 row cultivator
No. 238 2 row cultivator
2 No. 37 10'7" sealed bearing
wheel disks, IH
No. 35 10'7" plain bearing wheel
disk, IH
Case 10' & JD 10' wheel disks
JUST TRADED FOR
1961 120 IH truck
1965 1100 IH truck
1958 Chev. pickup
1963 Chev., 4 on floor automatic

Abilene Truck

& Tractor, Inc.



CO 3-4727
714 So. Buckeye
ABILENE, KANS.

USED TRACTORS

See These At Emporia
1965 JD 1010 tractor, gas
1962 JD 4010 diesel
1962 JD 2010 gas
1963 JD 3020 diesel
1968 JD 2510 diesel
1961 JD 730 diesel
1953 JD 70 gas
1958 IHC 650 propane
1958 MH 444
1960 JD 630 gas

COMBINES

1959 JD 45; 1962 JD 45
1967 JD 45; 1966 JD 45
1957 IHC 141

Emporia Impl. Co.



1923 W. 6th

DI 2-3146

EMPORIA, KANS.

WORTH THE MONEY AT BLANDING'S

1965 JD 3020 RC LP, 3 pt.
1962 JD 4010 LP, 3 pt.
1960 JD 830 dsl., elec. start
1958 JD 720 dsl., std.
1958 Case 400 gas, 3 pt.
1952 MH 55 dsl., slick
1952 JD R, dsl.

MACHINERY

4 row JD weeder
4 row JD front mtd. cultivator
JD 3x16 plow
JD DR168 drill with fert.
JD RB 1610 drill
Used straw chopper for No. 95
88' belt pickup for No. 55
1955 MH No. 90 16' combine
1955 JD No. 55 14'
4 & 5 sec. integral & pull car-
riers & springtooths
No. 6 JD forage harvester

FOR DEPENDABLE
EQUIPMENT, YOU CAN
DEPEND ON US

Blanding Impl. Co.



BELOIT, KANS.

PE 8-3066

Farmall 706G, 2-pt., fully eqpt.
Farmall 560D, 2-pt., fully eqpt.
new overhaul
Farmall 300, 2-pt., PS
Farmall M; Farmall C
Farmall Cub, w/ cult.
Int. WD-6
S. C. Case with cult.
8N Ford
2 101 combines, 10 & 12-ft. plat-
forms
1 IHC No. 37 wheel disk, 10'9";
plain brg.
16' springtooth on No. 15 impl.
carrier
IH 200 spreader on 750-24 tires

BALERS

1 IHC 47W baler
2 IHC 47T balers
1 IHC 46T baler
1 IHC 45T baler
7' cutter bar for IH 50 or 55
field cutter
John Deere 5' mower
SP 275 IH windrower with dual
augers
1 No. 15 side rake
1 100 balanced head mower, 7'
1 540 4/16 steerable plow
2 412 4/16 semi-mount plows
2 311 3/14 plows
1 IHC 16x8 grain drill, low rub-
ber, fertilizer, steel press pow-
er lift
2 John Deere 16x8 grain drill
on low rubber & steel press,
hydraulic lift
36' Kelly-Ryan elevator

Kendall Garage

AND IMPLEMENT



Phone

293-5661

LEONARDVILLE, KANS.

COMBINES — OVERSTOCKED

New G combine with cab
\$10,517.05
New F combine with cab \$9250
New F combine with cab
\$9460.50
All machines fully equipped
and carry a 1 year warranty.
Selling out at cash price to
move overstock.

SMART MORGAN

TRACTOR SALES
Phone 793-2200
SCRANTON, KANS.
ALLIS-CHALMERS DEALER

HAY MACHINERY

1968 Hesston 600 14' ... \$5600
1967 Hesston 500 14' ... \$34250
1963 Hesston 260 14' ... \$2250
New A-C 9' windrower ... \$1575
IH 2A hay conditioner ... \$250
Farmhand 7 wheel rake, like
new ... \$475
Gehl 72A flail chopper ... \$675
Gehl 6' mower for FH84 and 83
... \$190

TRACTORS

1963 MF 65 diesel, multi-power
\$2500
1959 AC D17 diesel ... \$1995
1954 JD 70 LP gas, wide front
... \$875
1956 MM UB LP, wide front
... \$775

Frantz Farm Eqpt. Inc.



Hiway 77 North
Ph. 223-2317
BEATRICE, NEBR.

FOR SALE — 1952 Massey Har-
ris Super 27-14 combine, field
ready, always been shedded.
\$600. Reed Johnson, Jewell, Ks.
66949 x13

TRACTORS

1966 JD 3020 gas
1962 JD 4010
1959 JD 730 diesel
1966 IHC 706 gas
1961 IHC 560 gas
1962 IHC 504 diesel
50 Massey 44; 46 JD G; 49 JD A
49 JD B; 53 JD 60
59 Massey 65 gas utility
58 IHC 450 diesel, excellent
condition

COMBINES

1961 JD 55 with 14' head
1958 JD 55 with 14' platform
1958 Massey 82
1954 Massey 90 with 14'
1953 Deere 55
1959 IHC 151
210 Deere corn head

MISCELLANEOUS

9', 10' & 12' wheel disks
4 row JD 406 planter (no fert.)
with herbicide
2 row JD rotary lister
2 row Dempster old & new
types
4 row A-4 & T-4 JD cultivator,
front mtd., 4 row
3, 4 & 5 bottom JD mtd. plows
17' Kewanee wheel fold up
wheel disk ... \$650
4 row pull type JD weeder
2 row JD pull weeder
JD 224WS baler, overhauled
JD 1960 14T baler
61 IHC 46T baler, overhauled
No. 2 JD bale thrower
Holland 66, 59 Case & 55W baler
New JD pickup att. for No. 6
& 12 cutter
Papec & Gehl cutter
No. 38 JD field cutter, 2 row
Some good 16-8 grain drills,
FBA, FB & B
JD springtooth section
20' IHC wheel type springtooth
Ford loader trip bucket 871 trac-
tor
IHC 412 semi-mounted plow
3x14 IHC mounted plow
Older 4x14 Moline plow
Century sprayer, 2 barrel with
drops
JD Model H spreader
8' Moline oneway



SHOUSE

IMPL. CO.

Abilene, Kans.

Store

Ed Shouse

Ron Shouse

CO 3-3051

CO 3-1066

CO 3-4515

USED EQUIPMENT

Krause Model 648 folding wing
disc harrow
Ford 4 row planter, fertilizer,
markers & rubber tire press
wheels
Ferguson 2 row rotary lister
Ford 2 row weeder
Ford 2 row cultivator
Ford 611 SP combine with cab,
corn head, milo guards
1956 640 Ford tractor, power
wheels, aux. valve, hoses and
couplers
TO 30 Ferguson tractor

NEW EQUIPMENT

New Idea 5 bar rakes
Coby feed wagons
Chattanooga rotoweeders culti-
vators
Bush-hog rotary cutters
Update your cultivator with
Krause chisels and discs
Rotoweeders slasher wheels

D & D Farm Eqpt.

Phone ME 2-5212
CLAY CENTER, KANS.

Gas & Diesel Shop Service

MOST up-to-date service
shop in our area

Complete diesel testing equip-
ment to take care of the major-
ity of tractors.

Boring bars, line boring ma-
chine, welding, electrical, acety-
lene.

Valve equipment, rod align-
ment tools.

Competent factory trained per-
sonnel — in hydraulics, diesel,
electrical and general mechan-
ical work.

BOWMAN

Farm Impl. & Truck Co.
240 East Eighth
JUNCTION CITY, KANS.

FOR SALE — 600 Ford tractor
with rotary mower, good con-
dition. Call after 5:30. Ross Hag-
er, Council Grove, Phone 316
767-5775. SB14

WICHITA



LATE MODEL USED TRACTORS

1966 JD 4020 RC dsl., 3 pt., diff.
lock, PTO, new tires, 1844 hrs.
\$6200
1965 JD 4020 RC dsl., big fen-
ders, 3 pt., dual hyd., diff.
lock, power shift, new tires,
1400 hrs.
1964 JD 4020 RC dsl., full vision
cab, 3 pt., hyd., real clean
1964 JD 4020 RC LP, power
shift, 3 pt., dual hyd. ... \$5250
1964 JD 4020 RC dsl., power
shift, 3 pt., hyd. You won't
find a cleaner tractor
1965 JD 3020 RC dsl., dual hyd.,
diff. lock, wide front, 3 pt.,
only 700 hrs.
1964 JD 3020 RC dsl., 3 pt., hyd.,
wide front
1965 JD 4020 std. dsl., hyd.,
PTO, 1500 hrs., diff. lock
... \$5600
1961 Case 630 dsl., wide front,
3 pt., PTO ... \$1750
1961 MM M-5 dsl. with cab
1961 4010 dsl. std., real clean
... \$3650
1963 AC D19 dsl., 3pt., hyd.,
overhauled ... \$3300

COMBINES

1967 C-II Gleaner with cab, 16'
platform ... \$7800
1966 C-II Gleaner with cab, 16'
platform
1965 C-II Gleaner with cab, 16'
platform
1964 A-II Gleaner 14', always
shedded, real clean
1959 95 John Deere, 18' plat-
form
1958 JD 55 with 14' platform,
power steering, always shed-
ded, farmer machine ... \$2500
1961 JD 95 with 18' platform
1961 John Deere 55 14'
1961 MF 82, 12', ne wpaint \$2000

Western Impl. Co.

2256 S. West St. WH 3-4261
WICHITA, KANS.

Combine Specials

1966 C-II Gleaner, 18', new cab,
new cylinder bars, A-1
1966 C-II Gleaner, 16', excellent
& ready for harvest
1957 A Gleaner 14', cab, sharp,
only ... \$2195
1951 R Gleaner 14', cab, good
... \$795
2 1959 John Deere 45 12' choice
... \$1395
1955 John Deere 55, 14', only
... \$895
1961 Case 800 14', PS, indiv.
brakes, good, only ... \$1595
1958 MH Model 60 12', motor
and variable speed overhauled
1956 MH 90, 16' ... \$995
1956 MH 90 14' ... \$895

HAYING EQUIPMENT

1963 John Deere 14T baler, good
... \$495
1962 Case 135 wire baler, good
... \$395
New Owatonna windrowers on
hand:
Model 22 9' PTO only ... \$1850
Model 35 14' draper demo \$3995
Model 350 14' draper ... \$4550
Model 800 14' auger ... \$5800
1959 Model 60 12' with condi-
tioner ... \$1395

Buchli Implement



Phone 768-6866

HEBRON, NEB.

AIRCRAFT TIRES FOR FARM USE

Aircraft pickup traction tires.
Heavy duty trailer tires. Wide
traction fronts. Flotation com-
bine rears.



Chet Alton

TIRE CO., INC.

725 N. 11th

TA 3-3767

SALINA, KANS.

New 1968 M-M

SPRING SPECIALS
Moline G 900 Diesel Tractor
\$6995.00
New MM wheel discs:
12'8" — \$750
13'11" — \$790

Special on Dempster Listers

Marion Mchry. Co.

126 East Main Ph. 382-3150
MARION, KANS. 66861

IH SCOUT 1962. Lockout hubs,
new pistons, new tires, \$625.
Westmoreland 224-3370. x13



Complete Line Of Behlen Steel

FARM BUILDINGS,
BINS, AUGER EQUIPMENT

Phone or write Mike Wayland at

Wayland Const. Co.

Phone EA 5-2134

Washington, Kansas 66968

WANTED TO BUY:

Late Model
wrecked or burned
tractors, combines or farm
machinery. Any make or
model. Call us last; we will
pay more.

North 81

TRACTOR & IMPL. SALVAGE

Ph. PR 2-5491 Route 1
SEDGWICK, KANSAS

USED MACHINERY AT WAKEFIELD

We have several pieces of new
IH equipment which we bought
before the price increase. Trac-
tors, combines, and other ma-
chines. We're selling these at
the old, lower prices.

1965 806D Farmall
1964 IH 806 diesel
1952 TO Ferguson 30 with in-
dustrial loader
1959 Ford 941D
1959 Farmall 460 gas with wide
front end
1959 Farmall 340 gas
1958 John Deere 820D
1952 IH WD9
1951 Farmall M, overhauled, 1
yr.
1950 Farmall M; 1950 WD Allis
1948 Farmall M; 1947 Farmall
MD; John Deere G
1947 John Deere A with loader
1942 Farmall H; 1938 JD A

COMBINES

Ford 611 SP combine, 12'
1965 IH 303 combine
1959 101, 1957 MH 60, 1954 AC
60 with motor
IH No. 22 101, corn head
Allis Chalmers field cutter
1967 IH 550 field cutter
1963 IH 50 field cutter

BALERS & MOWERS

IH No. 46 wire
Ferguson 3 pt. mower
JD 3 pt. mower, No. 9

OTHER MACHINERY

IH F40 4 row weeder, pull
Ford 2 row 3 pt. cultivator
IH 261 fast hitch
IH 250 2 row with rear section
IH 255 2 row fast hitch rear mt.
IH 455 4 row front mt. cult.
John Deere 5 sec. springtooth
3 pt. springtooth carrier
No. 60 2 row planter
International H M lister
International 182 lister

DISCS & PLOWS

IH 37 wheel disc, 14'
David Bradley 9' wheel disc
IH fast hitch disc
IH 37 12' wheel disc
Krause 14' wheel disc
IH oneway plow
Allis mtd. 3x16 plow
IH No. 560 steerable plow, 5x16
311 FH IH 3x16
IH 309 demo, 3 pt., 3x14
Ford 2x16 plow, 3 pt.
Several other 3 bottom pull
plows

Also see us for:
Farm Hand Farm Equipment
Lilliston Rolling Cultivators
and Rolling Cutters

Hours: 8:00 a.m. - 6:00 p.m.
Emergency Parts Ph. HO 1-5628
or HO 1-5811.



AULD

CHEVROLET

HO 1-5414

WAKEFIELD

USED TRACTORS

1962 JD 4010 dsl., completely
overhauled
1961 JD 4010 diesel
1964 JD 3020, wide front
1964 JD 3020, power shift
1967 Ford 4000
1950 JD B
1948 JD A

TILLAGE

JD 4x14 semi mounted plow
JD RW disk, 13'2" AFB
IH No. 37 disk, 12'6" WIB

Belleville Impl.

Ph. JA 7-2261

Norman V. Hanshaw

**NEW CASE
SILAGE CUTTERS**
Two Row — Buy Now
At Cost Price

New Schaefer 14' wheel disk \$995
New Schaefer 12' wheel disk \$795
John Deere 10 1/2' wheel disk \$345
IHC 11' wheel disk \$395
1 year old John Deere 14' wheel disk, like new heavy type \$950
New heavy type Schaefer 14' offset disk \$1699
Allis silage blower \$125
Allis silage blower \$49
John Deere silage blower PTO with 60 feet pipe \$249
Allis Chalmers 80S side mounted mower, WD or D-17 \$125
New 5' Sidewinder rotary mower \$249
Allis Chalmers Model 90 7 1/2' combine, last model, PTO, A-1 condition \$575
Allis Chalmers SP 100 12' combine \$349
Allis Chalmers Roto-baler, ready to go \$665
Allis roto baler completely rebuilt \$895
WD Allis two row listers \$49.50
3 point coil shank, rear mount \$49.50
Allis WD mounted spring tooth cultivator \$49.50
1 only New Case AH 56 5 bottom plow, knocked down \$895
1 New Allis two wheel No. 80T 7' mower \$550

Longhofer Supply
A-C and Case
EV 2-2620
MARION, KANS.

NEW MACHINERY SPECIALS
Gleaner Model E-III, 13', list \$8770 Now \$6666
AC 303 baler, list \$2400 Now \$1795
Model 80T pull type 7' mower, list \$695. Now \$495
Allis Chalmers 1 row forage harvester, reg. \$1795, now \$900

USED
1958 Allis Chalmers Model D-17 with wide axle, near new tires & paint and mtr. kit \$2100
1960 Allis Chalmers D-17 with wide axle, very good \$2000
1959 Allis Chalmers D-14 with wide axle, PS \$1250
1952 AC WD tractor \$425
AC WC tractor, new rings \$200
Moline 3x14 plow on rubber, hyd. lift \$150

Ramsey Impl. Co.
WHITE CITY, KANS.

PLANTERS
JD 494A, fertilizer, insecticide, very good
JD 494A, fertilizer, insecticide
JD 494, insecticide
AC 6 row 30", fertilizer, insecticide, dry herbicide, very good
Ford 3 pt. lister

TRACTORS
JD 4020 diesel, real good
JD 730 diesel, good
JD 70 diesel, good
AC CA, live PTO, good
IH H with live PTO

MISCELLANEOUS
JD LF10 fert. spreader, like new
EZ Flow fertilizer spreader
JD springtooth, 12', 3 pt.
JD AW 14' disk
JD wheel disks, 9'
Plows — All sizes
IH windrower, low price
5 balers — 5 combines
4 row cultivators, JD, MF
AC hay conditioner
JD hay conditioner

SPECIAL PRICE
New JD machinery
4020 diesel, power shift, 1968
480 mower conditioner, demonstrator
15x7 fertilizer drill
No. 38 mower
6' 307 3 pt. Gyramor

Kansas Farm Mch.



CE 3-1374
West 24
at Goodyear
TOPEKA

FOR SALE — 12 ft. new Allis springtooth harrow. 8' Allis chisel, hyd lift, good. McCormick Deering 12' springtooth, good. 2 A, G, B tractors. Good power JD 2-row cultivators, good for takeoff feed grinder. Wanted — 150 bu. Wayne & Clark soybean seed. Clinton Schaefer, Emporia, Ks. RR1. Phone DI 2-2544. x12

SALINA



COMBINES

1968 JD 55 combine, 15' platform
1962 JD 95, 18' platform
1968 JD 55, 15' platform
1959 JD 55, 14' platform
1968 JD 55, 15' platform
1958 MF 82, 14' platform
1968 JD 55, 14' platform
1958 JD 55, 14' platform

TRACTORS

IHC 706 gas, 1965, TA, PTO
JD 4020 RC dsl., power shift, 1967
JD 4020 RC dsl., 1967, loaded
JD 4020 RC dsl., 1966, low hrs.
JD 3010 RC dsl., 3 pt., hyd.
Case 411B gas, 3 pt., live PTO
JD 2010 gas, 3 pt., excellent cond.
JD 70 dsl., PS, live PTO

Salina Impl. Co.

601 S. Broadway TA 3-2206
SALINA, KANSAS 67401

TRACTORS

IHC 560 — A-C CA — A-C WD

COMBINES

A-C Gleaner E with corn head
IHC 101
IHC 303 — Case 660

MISCELLANEOUS

A-C sickle mowers
Brillion rotary mower
Brillion seeder
Industrial, Lawn & Garden Equipment
We Rent, Sell, Trade, Lease

Henry Sales & Service, Inc.



E. Hwy. 24
& Meriden Rd.
FL 4-7641
TOPEKA, KANSAS

FOR SALE — NEW

NH 1030 bale wagon
NH 1010 bale wagon
NH 1047 bale wagon, SP
New Crustbuster cultivator, 4R \$625
New Crustbuster cultivator, 6R \$750

Gould's, Inc.



Phone CH 3-2609

GOOD USED PARTS

Tractors, Combines & Farm Machinery. We buy wrecked or burned late model tractors & farm machinery.

North 81 Tractor Salvage
Route 1 PR 2-5491
SEDGWICK, KANS. 67135

FOR SALE — 1958 Model 66 Allis combine in good shape. Oscar Beichter, Phone 913 ME 2-5025 Clay Center, Ks. x12

FOR SALE — 1960 12' Massey combine, good condition. Chris Krenzel, Cheney, Ks., 316 542-3348. x14

1951 IHC 14' 125 SP combine, shedded, good tires, concaves and Ausherman cylinder bars, in excellent condition. Kenneth Shank, Navarre 3903. x14

FOR SALE — John Deere 1958 720 dsl. std., 3 pt. and hyd. in excellent condition. Has new rear tires and dual wheels. Call 238-3001, Beloit, Ks., Russell Carter. SB12

FOR SALE or trade for livestock — AC WD 1953, has hyd. loader, cultivator & lister for above. Power takeoff roller mill; 2 horse trailer, single axle, good tires; Allis combine, 5', good belts & canvases, been shedded. Power lawn mower, propelled. 1952 DC Case, wide front, good tires, uses no oil; 1960 IHC 3/4 ton pickup, long wheel base, 8x10 flatbed, less than 75,000 actual miles. Phone 316 274-3177, Cedar Point, Ks., evenings or before 6:30 a.m. x14

FOR SALE — Model 70 Series AC 5 bottom plow, demonstrator. Zamrzla Impl. Co., Wilson, Kans. 67490, Ph. 658-2370. SB13

FARM IMPLEMENTS AND ATTACHMENTS FOR SALE

AT LONGHOFFER'S MARION, KANSAS

We are still farm machinery headquarters for central Kansas 4 bottom IHC wheel plow, sealed coulters \$495
4 bottom Case high clearance plow, like new \$495
New 4 bottom Case heavy duty A Series plow (1 only) \$745
Late John Deere 3x16 high clearance wheel plow \$175
1 new Blair feeder wagon, close out at \$865
1 used 5x12 Blair feeder wagon \$625

A bargain
Demonstrator Blair feeder wagon, 170 bu. \$1195
Allis 2 row cultivator for WD \$45
Four row cultivator, front mounted for 730-830-930 Case, used one season \$895
4 row JD cultivator, fits John Deere A's, 60's, 70's etc. \$225
Cultivator for Allis D-17, D-14, D-15, 2 row \$169
New Allis rear mounted mower \$395

Ford 3 point mower \$89
We have two new grinder-mixers in stock. You can buy at your own price. Make offer!
No. 7 Allis mower, fits, WB, 17 etc. \$69
No. 7 Allis mower, mtd., fits D-17 \$79



Longhofer Supply

A-C and Case
EV 2-2620
MARION, KANS.

WANTED — Pickup reel for MF 300 combine, 13'. Give make, condition, price. For sale: International T46 baler, excellent condition. \$400. Lawrence Katzner, Neodesha, Ks., Phone 325-2223. x12

FOR SALE — 1955 John Deere 55 combine, always shedded, good working condition with almost new engine. Priced reasonable. Phone Waverly 733-2266. x12

FOR SALE — 15 ton Fairbanks-Morse pitless scale. Four inch oak deck, 9x18' Mueller Sand & Gravel Co., Inc., Phone 337-2252, Hanover, Kans. 66945. SB12

FOR SALE — 1958 Case 150 combine, \$600. Wade Zenger, Cuba, Kans., Phone 26F10. x12

FOR SALE — 1967 660 Case combine, 13' head, cab, 2 row corn head and M&W header control. Howard Rowe, Scranton, Ks. x14

FOR SALE — 1958 MH 14' combine, new bars & tires last year. Engine overhauled. Ready for harvest. \$1500. Fred Muller, 317 Dexter, Clay Center, Ks. x12

HAYING EQUIPMENT for sale — Allis Chalmers Roto-balers, standard and fast-wrap overdrive. I can furnish and install, at your farm, top quality endless bale forming belts or front press roller. New Holland 461 haybine, like new. IHC 12' dump rake, tractor hitch. Side delivery rakes. New Idea, Allis and Ford. M-F Dyna-Balance mowers. 33' and 65' hay and corn elevators. Model 35 Ferguson tractor. Kneib pop-up or Mekan bale loaders. MM SP combine, 14' Franklin Pacey, Phone Oak Hill 913-388-2409. x12

FOR SALE — 2 row 3-point Ford cultivator, \$65. 1954 AC Model C tractor, \$195. 1954 AC field cutter with 3 attachments \$110. Ivan Sexton, Hesston, Ks., Phone 327-4801. x13

FOR SALE — Header trailer for Massey Ferguson, \$250. Lorain Nichols, Longford, Ks., Ph. 388-2350. x12

FOR SALE — 1958 IHC bale, used very little, good shape, \$300. Bob Cottam, Concordia, Ks. Rt. 3. Phone 464-3842. x13

FOR SALE — 10 KW 115-230 volt generator, continuous service or standby. Belt drive. Like new. Francil Meiller, Minneapolis, Kansas. Ph. 392-2083. x15

FOR SALE — 1951 John Deere 55 combine, 14' platform, and No. 10 2-row cornhead attachment. Ormond Breeden, Quinter, Kans., 913 754-3914. x15

FOR SALE — IHC 62 Model 6' with motor, in good condition. Ted Hollis, Delphos, Ks. SB14

FOR SALE — 160 gal. John Wood bulk milk tank, 4 1/2 yrs. old, A-1 condition, \$250. Leonard Unruh, Ph. 732-2230. x13

2-ROW 250 INTERNATIONAL cultivator, fits H or M, like new. Ernest Mall, Clay Center. Green phone. x13

FOR SALE — 1965 JD 4020 dsl., wide front axle, 3 pt., hyd., PTO, 1700 hrs., 18-34 duals. Phone 439-5422, Bob Whitely, Jamestown, Ks. x12

1961 181 JD 95 combine, good condition, priced reasonable. Charles Ratzlaff, Canton, Kans., Phone 316 628-4897. SB13

2 CUB CADETS, 102 with 38" mower, 122 with 48" mower, 3 year old Quarter Horse mare. Wallace Loewen, Peabody, Ks., YU 3-2805. x12

FOR SALE — Salvage parts from Oliver Model 33 SP combine. Lloyd Nemnich, Miltonvale, Kans. 67466. Phone 913 ME 2-2760. x14

ROTARY HOE — Fast hitch, good as new IHC, 2 sections 18x42. Will sell with or without hitch. A. K. Mussett, Basehor, Kans., PL 8-2505. x12

FOR SALE — 1967 Case 220 baler in perfect shape, priced to sell. Phone 292-4586, Delbert Williams, Frankfort, Ks. x12

FOR SALE — NH 69 wire tie baler, Ford 3x14 plow, 3 pt., Farm Hand wagon. Chas. Hauer, Alma, Kans., 913 765-3640. x12

1966 JOHN DEERE 12' 3 pt. springtooth with harrow attachment, good. Jim Currie, Rt. 2, Manhattan, Phone 913 776-7407. x12

FOR SALE — JD No. 70 flex planter; JD No. 34 field cutter with 2-row 30" head. Dale Keesecker, Washington, Kans., Ph. 325-2886. SB14

FOR SALE — Early model NH 66 baler, reasonable, in respectable condition. Phone JE 9-3140, Manhattan. x13

FOR SALE — Oliver side-delivery rake on rubber. Good condition. \$100. 3-14 Plowmaster on rubber. \$85 Robert Chaffee, Green. 944-2432. x12

FOR SALE — 1960 Cockshutt 428 SP combine, very good, always shedded, power strg., variable speed. Phone 913 523-4688, Delphos, Kans. x12

FOSTER CHAFF trailer behind your combine stacks winter feed while you harvest your grain. Contact Harold Crotts, Turon, Kansas. 316 HV 7-2261. x15

COMBINE PARTS for Massey Harris 27-26-21A-80. Also Cockshutt 115. Tractor parts for MM UTS, JD D, Case, Oliver. Roscoe Selfert, Cheney, Kansas. Ph. KI 2-3220. x13

FOR SALE — Allis Roto baler, good belts, also Bee Boxes with Supers. Leo Sandmann, Blue Rapids, Ks., Phone 226-7340. x12

FOR SALE — NH 402 hay crimper, used very little. Lloyd Raine, Wamego. Ph. 456-9963. SB13

FOR SALE — Steel bin, 500 bu., good shape. Bruce Freeman, Rt. 4, Abilene, Kans., Phone Buckeye 1321. x12

FOR SALE — 65 MF diesel high arch. Phone 913 593-2161. Simpson, Kans. 67478. x12

AC ROTO-BALER good repair & ready to go. Good belts. Call 466-2855, Delavan, Kans., Norman Khhle. SB12

SELL OR TRADE — 60T Oliver twine baler. Could use Ford 8N or 9N tractor. Riney Junghans, Box 226, Junction City, Kans., CE 8-2039 or CE 8-4341. SB13

FOR SALE — 1955 Farmall 300, fast hitch and fully equipped. Pickup att. for Fox cutter. Virgil Visser, Wakefield. x12

ALLIS ROUND baler with new endless belts, very good condition, \$500. Alfred Roeder, Seneca, Kans. x13

WANTED — 50 or 51 John Deere A for parts. Harold Glanzer, Riley, Kans. x12

CHEAP COMBINES — 1952 Gleaner \$750. 1948 55, \$395. 1949 14' 55, \$550. 1949 International 125, \$250. 1950 Massey 27, \$195. 1951 Massey \$495. 12A John Deere. Allis Allcrop harvester. Nickel Brothers, Buhler, Kans. x12

COMBINES — 1959 18' JD 95, 1961 C Gleaner. 1952, 1955, 1958 Gleaners. 1959, 1958, 1956, 1949 John Deere's. 1950, 1951 Massey 27's. TRACTORS — 1964 John Deere 3020D, low hours. 1965 LP Comfort King 930, 1600 hrs. 1961 G-VI. Good 720 JD diesel. 1957, 1951 MM GB's. Nice 960 Ford with loader. 1952 WD Al. lis. Late 5x14 JD semi-mtd. steerable plow. 4x14 Massey mounted 3 point plow. Davis loader. 4 row Dempster 3 point rotary lister, fertilizers, rubber press, gauge wheels. 3 nearly new Dempster rotary units with fertilizers. Ford plows, discs, listers, cultivators, blades. 4 row mounted 3 point lister cultivator. 14' JD wheel disc. Used cabs for C, A, 55 JD Variety used Hume reels. Nickel Brothers, Buhler, Kansas. x12

FOR SALE — Straw chopper for 303 IHC combine, \$100. Richard Lyons, R 2, Emporia, Ks., DI 2-7385. x13

FOR SALE — Pickup attachment for IHC 101 combine, good shape. Phone AC 913 OW 6-4518. Charles A. Miller, Gypsum, Kansas. x15

FOR SALE — 12 can Masterbilt submersion milk cooler, good shape. Good pop or melon cooler. \$100. Wilbur Schoneweis, Oak Hill, Ks. 388-2107. x12

FOR SALE — Hesston swather 500, 1966 Ford motor. C. J. Murphy, 905 W. 2nd, Abilene, Kans., CO 3-4010. x12

FOR SALE — 1968 JD 2020 tractor with Comfort cover. Only 600 hrs. \$3750. Roy Leurs Seed Store, Home City, Ks. Ph. 799-2405. x13

FOR SALE — 1951 Cub Farmall, mower, cultivator, lister, all hydraulic. \$575. Call after 8 p.m., 283-4626, Tescott, Ks. x12

WANTED — 3 or 4 bottom 2-way plow, any condition, type or brand. Must be reasonable. Henry Abels, Clay Center, Ks. x12

FOR SALE — 1964 John Deere HiLo No. 45 12 foot Low acres. Reasonable. Richard Wendleken, Clay Center, Ks., Phone Wakefield HO 1-5879. x12

FOR SALE — JD fold up wheel disk 16", one year old. JD 4 row cultivator. Paul Thomas, Burlingame, Ks., (913) 654-3615, home after 5:00 and weekends. x12

SWATHER BUSINESS is picking up. See or call us while we still have good used and new Hesston and John Deere ones available. Also have good supply of swather parts. Hettis Implement, Marion, Kans. 316 382-2102. Night, Tom, 316 382-2912. x12

FOR SALE — RG 4 row cultivator, \$500. 4x16 plow, throw away shares, \$450. Both John Deere 3 point hitch. Phone 475-3249, Gail W. Gasche, Olpe, Kansas. SB12

Miscellaneous

WANTED — 200 used railroad ties. Clifford R. Wright, RFD 1, LeRoy, Kans. 66857. Phone 109F21. x12

FOR SALE — Chinchilla cages, 2 wood, tin lined, one all steel 3 tiers high. Complete with all accessories. Verland Wuthnow, Hope, Kansas, Phone Hope 188. x12

FOR THE ride of your life, ride a Big Horn saddle from Key Milling. Clay Center, Kans. SB TF

GOVERNMENT SURPLUS Raincoats, rain suits & ponchos. Supply won't last long.

Tarps — these are new and the very finest. You can't buy better.

We also have water repellent and mildew resistant compound to waterproof canvas.

Combat boots and shoe oil. Boots last longer if they are kept well oiled.

LLOYD'S SURPLUS SALES St. Marys, Kansas

SPIKE HELMETS wanted, and other world war souvenirs. Private collector. A. Collins, 1600 Poyntz, Manhattan, Kans. SB14

TRUCK TANK pumps for sale, have 2 Roper 2" gasoline pumps, No. 3600. Also used service station computer pumps. Riney Junghans, Box 226, Junction City, Kans., CE 8-2039 or CE 8-4341. SB13

9 18' JD 95
2, 1955, 1958
3, 1956, 1949
1951 Massey
1964 John
1965 LP
1600 hrs.
JD diesel
s. Nice 960
1952 WD Al
semi-mtd.
4 Massey
ow. Davis
ster 3 point
zers, rubber
3 nearly
y units with
ws, discs,
blades. 4
nt lister cul
l disc. Used
Variety usel
Brothers, x12

w chopper
ne, \$100. Ri
mporia, Ks.,
x13

up attach-
combine,
AC 913 OW
Miller, Gyp
x15

n Masterbilt
ooler, good
melon cool-
honeyweiss,
x12

on swather
or. C. J.
d, Abilene,
x12

JD 2020
t cover. On-
oy Leurs
ity, Ks. Ph.
x13

Cub Farm-
r, lister, all
after 8
tt, Ks. x12

4 bottom
dition, type
reasonable.
Center, Ks.
x12

64 John
12 foot
le. Richard
enter, Ks.,
O 1-5879.
x12

ld up wheel
old. JD 4
Thomas,
3) 654-3615.
weekends.
x12

SS is pick-
s while we
l and new
Deere ones
good sup-
Hetts Im-
ans. 316
n, 316 382-
x12

row cultiva-
y, throw
Both John
Phone
sche, Olne.
SB12

us

ed railroad
ht, RFD 1,
Phone
x12

hilla cages,
all steel 3
e with all
Wuthnow,
Hope 188,
x12

your life,
ddle from
nter, Ks.
SB TF

URPLUS
& ponchos.
ong.

e new and
can't buy

r repellent
compound

shoe oil.
they are

S SALES
sas

anted, and
eniers. Pri-
llins, 1600
ans. SB14

s for sale;
ine pumps,
ervice sta-
Riney
unction
9 or CE
SB13

100% Vinyl Latex
WALL PAINT
Heavy Duty. Washable
2.93 per gal.
Also good selection of
Linoleum: 9x12, 12x12, 12x15
FAITH'S
FURNITURE
East US 24 PR 8-3786
MANHATTAN, KANSAS

LITTLE OLD wine makers —
will have the makin's this fall.
Barton's Vineyards, Silver Lake,
Kans. x12

ELECTRIC RANGE, 30" Frigi-
aire, 4 yrs. Sears chest freezer
1 1/2 yrs. 22 cu. ft. Harry R. Bea-
rers, RR1, Carlton, Kans. 67429.
Phone Elmo 1311. SB12

FURNITURE SALE — May 28
3:30 p.m. Lots of antiques. 1 mi.
north & 1 1/2 miles west of 2 mi.
west on Highway 36, 1 mile
north & 1/2 mile east of Wash-
ington, Kansas. x13

WANTED — 42" round oak
dining table. Write Box 984,
Phone 776-4482, Manhattan. x13

Help Wanted

Need One Experienced
Combine Operator
and one with some experience.
All good equipment. G Gleaners,
20-ft. with cabs. A good run
and top wages to the right man.
Room & board. Start last of
May.

RALPH THOMPSON
Ph. Green 913 WI 4-2312
Palmer, Kans.

MEN OR BOYS capable of run-
ning combines or trucks on
run to start in Oklahoma
around June 1. Duane Lund,
Phone 293-5677, Leonardville,
Kans. SB12

Irrigation

FOR SALE — Tex-Flow irriga-
tion flood and sprinkler pipe;
2000' almost new 8" Tex-Flow
60" gated; Roll-a-cone tool bars
and disc furrowers; also Rich-
ardson-Playpus irrigation fur-
rowers; Noble lift-harrows; cat-
tle oilers; Stoberg and Powder
River cattle gates and panels;
Waldon farm-tractor dozers.
Warren St. Pierre, Ames, Kans.,
(10 miles east Concordia K-9)
446-3631. x12

Mobile Homes

VERY SPECIAL
Beautiful bright red Interna-
tional pickup, 3 speed on floor.
6800 V8 engine. Short wide bed.
6800 guaranteed miles. Priced
at \$1545

1968 Ford Camper special,
5800 miles. Baby blue, bucket
seats, aut. trans., 3/4 ton, 360 V8
engine. This camper has never
been titled. Mileage result of
manufacturer's lending it for
three vacations. Priced at \$50
over actual invoice.

SALINA MOBILE HOMES
654 S. B'way 913 TA 6-3888
SALINA, KANS.

8x34 1956 American trailer, 1
bedroom & air conditioned. Vic-
tor Olson, 468-3364, Olsburg.
SB14

Pets

AKC REGISTERED German
Shepherd puppies, ULK Wiking-
erblut Troll von Richterback-
Alexyrv Hof bloodlines. Ron-
ald Thompson, Emporia, Kans.,
642-1558. x12

DOG FOR SALE — German
Shepherd male. Good watch
dog. Call 778-5195, Manhattan,
after 5. x13

Business Opportunities

EZE TIRE changer, insulated
electric wire post. Dealers and
others inquiries invited. For-
est Ruby, Cherokee, Okla.
77728. x15

HOMEWORKERS (Envelope
addressers) Full or part time.
Typed-handwritten. Send stamp-
ed self-addressed envelope.
Grandview Sales, Box 9741, KC,
Mo. 64134. x12



STOSKOPF TO HUTCHINSON
Associated with several farm-
related ventures in the G&G area,
Duane Stoskopf has resigned as vice
president at the First National Bank
at Salina to go to Hutchinson, where
he will be in charge of correspondent
banking and farm loans for the Hut-
chinson National Bank.
Stoskopf became farm representa-
tive for the First National at Salina in
1964. At one time he operated a
cattle feeding lot in Barton county.

EUREKA BOY WINS
AT SCIENCE FAIR
EUREKA — The only Kansas
student to win a top award at
the International Science Fair
at Fort Worth was Larry Hay-
ward, 15-year-old Eureka high
school sophomore. His parents
are Mr. and Mrs. Louis Hay-
ward. Hayward's exhibit was
"Space Re-entry — Developing
a High Performance Reentry
Lifting Body."



Larry Hayward

GOLD MEDAL STATUS
FOR CARLIN HOLSTEIN
SALINA — A 7-year old cow
owned by John Carlin of Smo-
lan has been given Gold Medal
status by the Holstein-Friesian
Association of America. Gold
duction record of the cow and
Medal status is given for pro-
per offspring. The cow, Kanza
Skyhawk Reba, had three con-
secutive lactations over 20,000
pounds of milk.

EUGENE WARING INTO
CAMPGROUND FRANCHISES
Eugene Waring, Belleville
auctioneer, is the president of
Flag Stop Camp Inns, which
has announced its entry into
the field of privately-owned
franchised campgrounds. The
organization has a \$250,000
campground on Interstate 70
near Oakley, opened in 1967,
which is being used as a train-
ing center for new franchisees.

Goldwater Gets \$66,000 For Outside Speeches

Senator Barry Goldwater ap-
parently is the champion of the
Senate in attracting fees from
outside speeches.
As part of new financial dis-
closure rules in effect for the
first time this year, Senators
must file reports of outside in-
come and business interests.
Not all the information is made
public, but reports imply that
no senator made more than
Goldwater in honorariums,
mostly for speeches. Goldwa-
ter's total for 1968 was \$66,000.
Senator Edward Brooke of Mas-
sachusetts reported \$21,556.

LETTERS

Not Enough
Details On Keil
I read in the Grass & Grain,
and some other newssheets,
about Benson Keil of Concordia,
the Kansas FFA Star Farmer.
In a 3-year period he increased
his net worth to \$7561. Did he
start with \$7560?
I would like to have more de-
tailed information. Have Fred
Kilian explain how people do
those things more thoroughly.
Carl W. Gerriets
CLAY CENTER



MARKETING HONOR
TO HESSTON'S YOST
Lyle Yost, president of the Hes-
ton Corporation, has received the
highest annual award given by the
National Agricultural Advertising
and Marketing Association. Yost,
56, founded the Hesston Corporation,
which started as a machine shop
operation 22 years ago and now
has \$35 million in sales, 1200
employees, and 12th place in
total farm machinery volume.

Baling wire: No. 3150 — \$9.80
No. 6500 — \$9.95
Black Stallion roto or square
bale twine — \$6.55 per bag
10 bags or more — \$6.45
Weather vane mineral feeders
with rubber tubs 34.50 & 39.50
All steel pickup stock racks \$125
Ranger solid state tractor radios
\$52.95
Champion, Autolite or AC spark
plugs 44c
7' mower sickles to fit most
models — For John Deere &
IH \$9.45 up. Other makes &
models in stock.
Heavy duty rock type guards
\$1.10 ea.

BLUESTEM
FARM-RANCH
SUPPLY
Emporia
West Hwy. US 50

NIGHT SALES
Every Wednesday
AT ONAGA
SELLING STARTS AT 8:00 P.M.
CATTLE • HOGS
Onaga Community Sale
Marvin Cottrell, Phone 889-4461 or 889-4665, ONAGA, KS.

WICHITA POPULATION
UP TO 283,525
Wichita, the state's largest
city, has a current population
of 283,525, according to the Jan-
uary 1 assessor's report. That's
a gain of 1144 from last year.
The Sedgwick County popula-
tion is 354,920.

MANAGEMENT HONOR
TO HARRY BRADLEY
HOLTON — Harry Bradley
of Holton has been honored by
Farm Management Association
No. 4 (northeast Kansas) for
having served as association
treasurer since its formation in
1938.

TRACTORS
450 IHC RC dsl., wide front end, power steering, 2 point
JD 60 with power steering, live shaft \$1050
JD 50. Ideal hay tractor \$485
JD 4020 dsl., power steering, painted, sharp
JD 2510 gas. Loaded. 1000 hours. Extremely nice. Sold
new 1967 \$3825
D15 AC gas with power steering, live shaft, 3 pt \$1775

COMBINES
JD 1962 No. 55 14', power steering, with cab, new bars
and grate. Completely reconditioned.
1960 JD No. 55, 14 ft., painted, sharp
MH 60, good \$850

WINDROWERS
1967 IHC No. 275 with water cooled engine, 14' auger
platform, large drivers. Machine solid \$3750
1963 New Holland, 14' with conditioner \$2150

MISCELLANEOUS
JD 730 2 row lister, regular moldboards \$70
Dempster 2 row rotary moldboard lister, 3 pt., fert. \$185
24 ft. Kent Hydra-Haro, good \$350
JD RG 4 4 row cultivator, 36-40" rows, extra nice. Com-
plete \$525
125 gal. pull type Clark sprayer. 8 row boom, good \$235
JD 4 row cornhead, 30" rows. Good. Bargain
Slightly used 6' BMB 3 pt. rotary cutter \$395
46A JD loader with hydraulic bucket \$525
JD 858 rake \$225
JD 594 rake. Rubber tires \$150
MF 4 section 3 point flexible rotary hoe \$275
JD 5 section pull type rotary hoe \$285
3 used insecticide boxes \$25 each
JD 4 row pull type weeder \$250
1961 Valiant, 4 door, new tires front, engine completely
overhauled, excellent condition \$350

 **Concordia Tractor Inc.**
CH 3-3381 Concordia, Kans.

OVERSTOCK — DEMONSTRATORS
John Deere 2510 tractor, diesel, fully equipped,
wide front axle, remote cylinder, weights,
15x38 6 ply tires, 3 pt. hitch **\$1500**
John Deere 650 3 point hitch side delivery rake, 5
bar, on rubber caster wheels **\$167**
John Deere No. 100 chisel plow, 10', with 2" flat
spring standards, the answer to late spring
work **\$125**
John Deere No. 78 rear blade, 6 ft. HD. **\$30**
Bale wire, American — Sterling — Carload price **\$10.25**
Bale twine, 330 tensile strength, rodent, insect &
mildew treated, sack — Carload price **\$7.00**

USED
1952 John Deere 60 tractor, clean **\$895**
1959 John Deere 630, 3 point, power strg., good .. **\$2395**
IHC 55W PTO wire hay baler **\$195**
IHC 45 PTO baler, good **\$395**
IHC Model 163 windrower, conditioners, 12', lots
of good service **\$895**
John Deere & IHC springtooth harrows, 12 ft.
rope controlled & cylinder mount from **\$100**
John Deere KBA wheel disc, 10' **\$135**
John Deere 2 wheel Model 851 rake **\$250**
1953 John Deere 55 combine, 12 ft. header, shed-
ded — very good **\$1095**
Allis Chalmers PTO, dual wheels, good **\$150**
2 New 55 John Deere 14' combines — Don't buy
until you have got our deal **\$150**

JOE BOWMAN | Call Collect CE 8-4103 BUD ANDERES
BOWMAN'S
GMC TRUCKS — JOHN DEERE
Your Manhattan — Junction City Area John Deere Dealer
Junction City



20-LB. CHANNEL CAT

Bud Dogler of Waterville took this 20-pound channel cat from the Little Blue river recently.

Rare Quints From Merino

Bessie, the prize Merino ewe of sheep farmer Arthur Erwin, has had quintuplets — and that's a million-to-one chance in sheep.

Mrs. Erwin told a reporter: "It was a natural birth — no hormones. When Arthur and I went down to the paddock there were four little lambs lying around like a clump of mushrooms. A fifth was on the way. They were all about three-parts normal size."

The lambs are being hand-fed, are well and jumping all over the place.

The Erwin property of 1800 acres is 150 miles west of Mel-

bourne and carries 4000 sheep.

"We've had plenty of twins, occasional triplets, but never quintuplets before," said Mrs. Erwin.

Derek Tribe, the professor of animal husbandry at Melbourne University, said the possibility of a Merino ewe having quintuplets was "one chance in many millions."

USDA COMPLETES 1969 MEAT-BUYING PROGRAM

USDA has completed its buying program of canned beef and pork for the 1969 fiscal year. Over 54 million pounds of canned meat were bought at a price of \$34.4 million for use in food help programs.

NEW ADDRESS

J. D. Coursen, D.C.

Office 778-5504

Residence 539-2914

229A Poyntz

Manhattan, Kans. 66502

LEASING

Farm and Industrial Machinery

If you can't buy it you can lease any piece of Allis-Chalmers machinery you may need, and at low rates. See Bob Martin for Industrial leasing, Jim Gates for Farm Equipment leasing.

HENRY SALES AND SERVICE

East Highway 24 and Meriden Road, Topeka, Kans. — FL 4-7641



May We Suggest?
FOR YOUR

Graduates

WATCHES
RINGS
BILLFOLDS
PIERCED EARRINGS
PENDANTS
CROSSES
BRACELETS
BRITISH STERLING COLOGNE FOR HIM
TIE TACKS
CUFF LINKS
KEY CHAINS
JEWEL BOXES
PEN AND PENCIL SETS
SPEIDEL AND KREISLER WATCH BANDS
RAZORS
FRANAD PERFUMES FOR HER

Stop and Shop At

Snyder's Jewelry

Clay Center, Kans.

OPEN THURSDAY NIGHTS UNTIL 8:30

Mounting Fraud In Medicaid

State officials say that under the Kentucky Medicaid program, prescriptions average \$3 each.

On that basis, two tiny drugstores in Letcher County, Kentucky, are filling roughly 10 for every man, woman and child on welfare in the county.

One of the drug stores, a 12-foot wide store in Neon, received \$328,290 for Medicaid prescriptions last year. At nearby Jenkins, another store owned by William Clarke, who owns the Neon store, Medicaid prescriptions totaled \$126,000.

What congressional investigators fear is that the story in Kentucky is not unusual. There are reasons for thinking that many millions of dollars are being milked from the Medicaid program thru abuses by doctors, dentists, druggists and nursing homes.

Senate hearings are planned shortly after staff investigations have unearthed some fantastic examples of fraud and abuse in the \$5 billion, 38-state program of free health care for the poor.

Medicaid, the federal-state program paying for private medical care for welfare recipients and other poor patients, was passed almost unnoticed in 1965 as part of the law creating Medicare for the elderly. Its costs have run far beyond predictions, climbing at almost a billion dollars a year.

New Mexico has become the first casualty of the program this month, pulling out when it ran out of money to meet its share of the medical bills.

Officials agree the cost of Medicaid has skyrocketed since passage because patients could go to the doctor anytime they wanted without worrying where the money was coming from.

With few exceptions the policing of the Medicaid program is done on a catch-as-catch-can basis.

The federal program lets each state set up its own Medicaid program while paying for 50 to 83% of the cost. The states decided what care to offer at the start, how to make payments and how to guard against abuses.

In most cases the states have given only lip service to watchdog duties. There have been several examples of fraud unearthed in California, Kentucky, New York City, and Maryland, but states in which scandals have emerged may not be the worst. Instead, they may simply be the states which have them first.

Some of the worst cases already known:

- A dentist in New York's Harlem district getting \$400,000 in Medicaid payments in two years.

- Nursing homes in southern California ordering dentures for dying cancer patients, special shoes for bedridden invalids, and expensive prescription sunglasses for a blind man.

- A foot specialist in New York City collecting \$2000 a month for clipping toenails of patients in a nursing home.

- Wholesale forging of prescriptions in Maryland.

- A rush of dentists to the ghettos in New York since the Medicaid program started, with dentists in New York, collecting \$82 million last year, compared to \$38 million for doctors.

The case of the two tiny drug stores in Kentucky which collected \$454,000 for prescriptions in two towns, neither larger

than 800 in population, may top them all.

Said William Clarke Jr., owner of the two drugstores at Neon and Jenkins, Ky., "I think

Medicaid has been good to me, and I think I've been good to it."

How much good each has been for the other, Mr. Clarke did not elaborate.



BUY THE PROVEN! BMB
ROTARY or FLAIL
MOWERS
BMB Company, Inc. Holton, Kansas
Our 20th Year

Condensed Statement Of Condition Of UNION STATE BANK Olsburg, Kansas

At Close of Business April 30, 1969

RESOURCES

Loans & Discounts	\$ 923,913.00
Building & Fixtures	5,000.00
U. S. Bonds	569,182.38
Cash & Sight Exchange	193,418.27
Obligations of States and Subdivisions	52,745.45
Other Bonds	58,015.21
TOTAL	\$1,802,274.31

LIABILITIES

Capital Stock	\$ 50,000.00
Surplus	100,000.00
Undivided Profits	103,983.41
Total Deposits	1,543,952.38
Reserve for Taxes	4,333.52
TOTAL	\$1,802,274.31

The above statement is correct
J. W. Yantiss
Vice-President

UNION STATE BANK

OLSBURG, KANSAS

Member Federal Deposit Insurance Corporation.

LANDOLL Chisel Plows
with the strength to match
modern tractor power

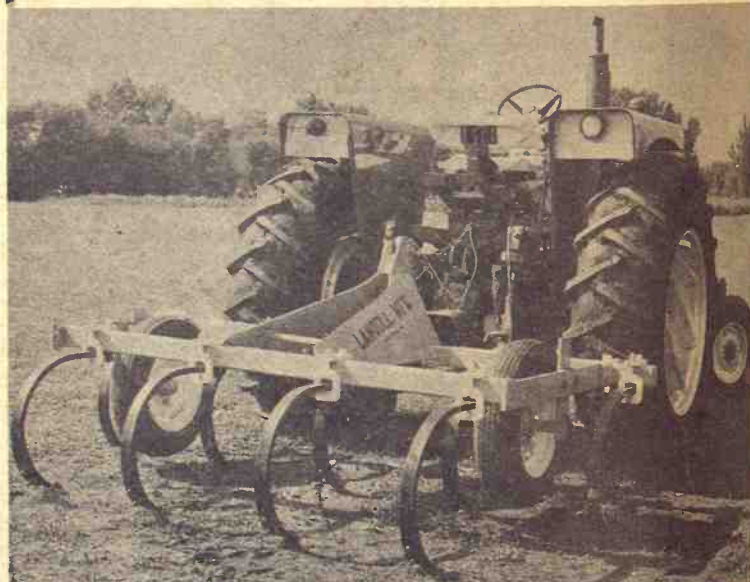

Anhydrous Ammonia Attachment Available

LANDOLL'S Heavy Duty Spring Cushion Clamps provide built-in protection. This permits the shank to flex rearward and upward to absorb shock loads and return to working position automatically.

7 MODEL SIZES
6 to 18 Feet

from 2 basic tool bars

Distributed by A. A. Klughart, Kansas City, Mo.

BAYS MOTORS (A-C Dealer)	Onaga
MEINHARDT FARM EQPT.	Wamego
EBERWEIN GARAGE (Oliver)	Alma
KENDALL GARAGE & IMPL.	Leonardville
RALPH HOFFMAN CHEV. (Case)	Hope
FARMERS UNION HDWE. & IMP.	St. Marys
W W SMITH & SONS	Clay Center
CALLAN'S, INC.	Beatrice, Nebr.

id

been good to me,
ve been good to it,"
good each has
other, Mr. Clarke
ate.

VEN! BMB
FLAIL
RS
Holton, Kansas
Year

n Of

K

69

\$ 923,913.00
5,000.00
569,182.38
193,418.27
52,745.45
58,015.21
\$1,802,274.31

\$ 50,000.00
100,000.00
103,988.41
1,543,952.38
4,333.52
\$1,802,274.31

NK

oration.

WS

h

able

ity, Mo.

Onaga
Wamego
Alma
Leonardville
Hope
St. Marys
Clay Center
atrice, Nebr.



AIRLIFT FOR MARCH OF DIMES

Carl Bice of Beloit ducks under wing of a plane that his two youngsters rode recently at an airlift conducted for the March of Dimes at Beloit. The children are Karen, 3, and Greg, 6. The pilot is Richard Kershman. The event contributed \$80 to a March of Dimes scholarship for nurse's training.

AUCTION

Since I am moving to Presbyterian Manor, I will sell at public auction at 522 Clarke St. in Clay Center, Kans.

MON., MAY 26
Starts 5:30 p.m.

Household Goods

4 poster bedroom suite and dresser, complete with spring and mattress
Platform rocker
2 piece divan and matching chair, nylon upholstered, rose beige color, real good
Abernathy solid walnut drop-leaf table and 4 chairs, like new
Electric sewing machine, knee-hole desk type, zig zag, good
Breakfast table and 4 chairs; bedside table; floor lamps; sewing stand; Kelvinator refrigerator; Kerby sweeper and attachments, good; Wardrobe trunk.
Antique pirate trunk
Dehumidifier
Maytag washing machine, sq. tub, double wash tubs on stand
Metal utility cabinet; Bissel carpet sweeper; Sanders home hair dryer; circulating floor fan; step ladder; bedding; pots, pans, fruit jars, garden tools and misc. items.

Anna Wasmer, Owner

Clerk: John Meredith
Auctioneers: Kretz Auction Service, Clay Center, Kansas

Good Grazing Prospect Over US

An Agriculture Department survey of major pasture areas indicates very good livestock grazing through late spring and early summer.

The department said that range feed conditions in the 17 states regularly checked had an average rating of 82 (good) on May 1.

Moisture has been adequate except for Western Nebraska and some localized areas of Texas, Wyoming, Arizona and California," the report said.

"Near normal temperatures during April were beneficial for grass development. Prospects for late spring and early summer grazing remain very good," the report added.



Registered
Herefords
BULLS

- Serviceable age
- Dwarf-free bloodlines
- Big, rugged & unpampered

WEIGHT RECORDS AVAILABLE

KELLEY FARMS

4 miles east of Marymount
Ph. TA 5-4139 or TA 3-3370-Salina

Riley Co. Artificial Breeding Assn.

New Inseminator — LARRY WENDLAND

Call Fritz Oil Co., Leonardville
913 / 293-5385 from 6 a.m. - 9 a.m.

CLAY CENTER SALES CO.

Hog Sale Every Monday Starts 1:00 p.m.

Cattle Sale Every Tuesday Starts 12:30 Noon

A DEPENDABLE MARKET
FOR ALL CLASSES OF CATTLE

A LEADING MARKET PLACE
FOR HOGS

H. P. ROBBINS, Clay Center, ME 2-3210
R. A. BRUEGGEMANN, Clay Center, ME 2-2761
HORACE WARE, Longford, ph. 338-2439

TELEPHONE ME 2-2361
CLAY CENTER, KANS.

Second Report Says Corporations Only Minor Farm Factor

Corporations control only a small segment of U.S. agriculture, the U.S. Department of Agriculture insisted in the second part of a special study on corporate farming just released.

This latest report covered 25 states and coincided closely with the first report issued last August on 22 states. At least one farm organization, National Farmers Union, has taken exception to the reports, claiming the USDA is looking at the situation through rose-colored glasses and that corporation farming is a bigger threat to family farm type units than the USDA studies indicate.

The current survey by USDA's Economic Research Service reports 4850 corporation-designated farms operating 13 million acres in the Northeast, Appalachia, Southeast, Delta, and Southern Plains.

These corporate enterprises represent less than 1 per cent of the commercial farms, work less than 5 per cent of the land, and take a 6 per cent share of gross farm product sales.

Findings are nearly identical with those in the study of Corn Belt, Lake, Mountain, and Pacific Northwest states, where corporations were responsible for less than 1 per cent of commercial units, less than 7 per cent of the acreage, and sold about 4 per cent of the agricultural commodities.

Nearly two-thirds of the corporate farms in this study were family-owned, 15 per cent individually held, and 21 per cent run by other types of corporations. The first study found 71 per cent controlled by families.

The report indicates livestock was favored over crops by corporate farms, especially in the Southern Plains and Northeast. Cattle feeding was frequently noted and operations, while relatively small except in Texas, tended to be larger than typical farmer-feeder units nationally. Corporations operated large-scale poultry farms in most surveyed states but concentrated in the Appalachian and Southeast regions. Of the crop land held by corporations in the Delta states, 80 per cent was in soybeans, cotton, and sugar cane. Corporations handled large sugarcane acreages in Florida and Louisiana.

Agricultural production was the most important business activity for more than two-thirds of the corporate farms in the 25 states. And, while the remaining corporations had other interests, most such ventures were tied to agriculture: manufacture and sale of feed and fertilizer and other agribusiness activities.

REGENTS WON'T OK BEER ON CAMPUSES

The selling of 3.2 beer on Kansas campuses may not be illegal but the Board of Regents decided last week that they would not yet allow it, pending further study.

AUCTION

In Axtell, Kansas

SAT., MAY 31
Starts 12:30 Noon

Antique furniture, antique dishes and miscellaneous items.

ROWENA LIVINGSTON EST.
Keith Rundle, Administrator
Write or call for sale bill:
ALBERT CHRISTIANSEN,
auctioneer, Pawnee City, Nebr.,
Telephone 402-852-7981. Clerk:
State Bank of Axtell

The 25-state study shows about one-third of the corporate units were in Florida and Texas. Regionally, corporation holdings ranged from less than 0.5 percent of the commercial farms and 2.3 percent of the land in farms in Appalachia and the Southern Plains, to 2 per cent of the units and 11 percent of the acreage in the Southeast.

Corporations generally control a greater share of the land they operate than do other commercial farms — more than three-fourths of the corporations owned all the land they farmed. Corporations owned by individuals were dominant in full ownership operations.

About one-third of the corporations had estimated sales of less than \$40,000 and one tenth had sales of \$500,000 or more. The report states slightly over half the corporate units in this latter category were family controlled. The earlier study found about 40 percent of the corporations had gross sales of under \$40,000 and 6 percent with at least \$500,000.

Corporation-run farms have increased in number in recent years because a changing technology and marketing system demands greater capital investment.

AUCTION

House & Lot Wamego, Ks.

Selling at 707 Oak, Wamego, Ks.
Starts At 10:30 a.m.

Sat., May 24

Property at 707 Oak on 50x150 lot with nice 2-bedroom home, part basement, kitchen, dining room, living room, bath, porch. Home is in good condition. VACANT LOT, 206 Walnut, zoned for residence or trailer

Vivian Platz

Real Estate sold by Carlson Agency. For more information call or see LAWRENCE WELTER, auct., Manhattan Pa 8-3455.

AUCTION

We will sell the following listed items by public auction of the Jennie Stark Estate, located 1123 N. Cedar Street, Abilene, Kans. Executors sale.

SAT., MAY 24
Starts 12:00 Noon

Antiques

China dolls; child's telephone; child's trumpet; twin bed; camel back trunk.

5 gallon milk can with bail; copper boiler; crocks and jars, clock weights.

Amber Lightening Fruit Jar No. 101; other dated fruit jars 4 cane bottom chairs 2 door cupboard, app. 65 yrs. old Small drop leaf table 4 pedestal stand, good Very unusual writing desk and china closet

Wicker rockers; dresser base; small button collection; some antique dishes; wagon seat; cast iron kettle and stand.

FURNITURE & MISC.

6 Duncan Phyfe style chairs, good 2 piece matching divan good Studio couch, good Good metal bed, complete Estate 4 burner gas range with oven & broiler oven, good 1950 GE refrigerator, good Good oak library table Wooden full size bed Sealy box springs and mattress, like new

Vanity dresser and bench Oak dresser with bevel edge mirror, good

Hall tree; 2 good Simmons metal beds complete; treadle sewing machine; large walnut sewing cabinet; console Coronado radio; end table; 9x13 Congoleum rug; flower pedestal; smoking stand.

6x9 rug; porch swing; day bed; bar stool; set of 6 pink fosteria dishes; 2 rockers.

14' ladder; 6' step ladder; power lawn mower; wheelbarrow; lots of good garden hose; garden tools; Dexter washing machine; 2 door utility cabinet; 2 wood benches; 2 folding lawn chairs; matching set of table lamps.

13' beige hall runner and pad; 2 metal lawn chairs; 4 qt. ice cream freezer; 18" shop fan, good; metal funnel; reel type mower; small hand grinder; small vise 3 1/2" jaws; laundry cart.

Hand tools; 3/4" drive socket set including ratchet breaker handle and 2 extensions.

Tool cabinet; 25 lb. scale; electric sandwich drill, good; dishes and cooking utensils. Other miscellaneous items

Terms: Cash

Jennie Stark Estate

Howard Stark, Executor
Lehman, Romine & Guilfoyle, Attorneys. Clerk: Clair Snider. Auctions: Carl & Wm. Schnell Banker: Citizens Bank, Abilene

ANTIQUE

AUCTION

Sun., June 1

Sale begins at 10 a.m. at
Wheaton, Kansas

Old cars and parts; A & T Ford parts; '30 and '28 trucks, need restoring; 1940 Ambassador Nash, 4 door, low mileage. Old dishes and collectors items; dishes, lamps; Beam and Avon bottles; furniture.

Terms: Cash or Approved Check
Not Responsible for Accidents

GEORGE & IOLA BABCOCK
Auctioneer: Earl Roderick



Sylvan SALE CO., INC.

Sylvan Grove, Ks.

FRIDAY SALES EACH WEEK
Selling 1000-1500 fresh country stocker and feeder cattle, calves and stock cows each week.
Mike Meyer 913-526-3535
Micky Meyer 913-526-3225

Quinter

LIVESTOCK COMM. CO.

Quinter, Ks.

MONDAY SALES EACH WEEK
Selling 1000-1500 fresh country stocker and feeder cattle, calves and stock cows each week.
Jay Meyer 913-754-3354

Meyer Stocker Feeder Order Buying Service

Featuring Cattle Direct From The Country

Mike Meyer, Sylvan Grove, Ks.
Micky Meyer, Sylvan Grove
Jay Meyer, Quinter, Ks.



DOWN THE CHUTE AT EMPORIA

The first cattle to be run thru the new Iowa Beef Packers plant at Emporia go down the chute under the attention of Lowen McDonald, a worker there. The plant is opening with limited production but expects to process 175 head of cattle an hour at peak.

Need More Financing In Rural Areas

Rural banks need a better way to tap the nation's money markets if they are to meet the needs for capital in rapidly changing rural communities, Dr. Raymond J. Doll said in an address prepared for presentation at the Kansas Bankers Assn. convention at Topeka.

"There is no question but that financing difficulties have retarded economic growth in



Raymond Doll

The rural bank manager with these services available in one location would be in a more nearly comparable position with money center bank personnel to obtain up-to-date information and compete more effectively in national financial markets, Dr. Doll said.

He added that for most effective operation, it would be desirable to have a system of unified regional markets operating under the supervision of a national unifying agency, similar to the type of organization now used by such agencies as the Federal Home Loan Bank Board, the Farm Credit Administration and the Federal Reserve System.

"It is realized that the proposed changes are quite sweeping, but not more so than the changes occurring in rural areas," Dr. Doll said.

"However, if the commercial banking system is to remain viable and adapt to the changing needs of rural areas — and they are changing more rapidly than ever — it will need some type of market similar to that proposed," he added.

many rural areas," said Dr. Doll, vice president and senior economist for the Federal Reserve Bank of Kansas City.

Increased mechanization of agriculture and the development of farm-related industries in small towns call for larger supplies of capital than many rural banks can supply readily, he said.

He proposed a system of unified markets to facilitate "exchanging a wide variety of bank assets and liabilities and tapping the nation's money markets."

"To be effective, such a system of markets would need to be organized so all commercial banks could buy and sell a wide variety of portfolio items on a competitive basis in units which correspond to needs of different kinds of banks," Dr. Doll said.

"Such markets could provide isolated rural banks with both information and trading facilities for such items as federal funds, certificates of deposit, U.S. and municipal securities and secondary marketings of loan paper."

AUCTION

We will sell at public auction at the location 5 miles south, 1 mile east and 1 1/2 south of Abilene, Kans.; or 2 miles north of Rural Center School, 1 mile east and 1/2 north.

Sat., May 24
Starts 1:00 p.m.

Early American sofa (new) 2 swivel rocking chairs; gold occ. chair; 24" Magnavox TV; 9x11 wine rug; 8x9 1/2 blue rug; antique writing desk.

3 pc. bedroom suite, box spring and mattress; hostess chair; old piano stool; drop leaf dining table; 7 dining room chairs; large oval braided rug, good.

Samsonite card table, 4 chairs Green lounge and chair set Large Zenith radio — buffet Admiral refrigerator with cross top freezer, good

Hotpoint electric range Dinette set; utility cart; Electrolux sweeper (good); Admiral air conditioner; old cabinet; old oil stove; old square table, extra leaves; Maytag washing machine.

Honeymoon treadle sewing machine; old high chair Sunbeam electric skillet; GE electric mixer; mixette; electric waffle iron; pole lamp; 4 electric lamps; some hand tools; many dishes, pots, pans and antique dishes, jars and miscellaneous items.

CAR AND TRUCK 1964 Impala 2 door hardtop with 327 engine, 36,000 miles 1950 3/4 ton Chevrolet pickup

Estate Of Mable Shirack Delmar Dautel Auct. Abilene National Bank, Banker

Grass & Grain

May 20, 1969

Sales Zoom For Leoti Feeder

Hi-Plains Enterprises Inc., a commercial cattle feeding company at Leoti, increased its sales to \$6.4 million in 1968, up from \$2.1 million in 1967, according to a company report by Richard Spencer, president.

Earnings increased from 31 cents a share to 88 cents. Hi-Plains is in its third year of operation.

AUCTION

CHAPMAN, KANS.
Sat., May 24

Starts 12:30 Noon
Lunch Served
CONSIGNMENT SALE
Next to Owens IGA Store,
across the railroad tracks.

ANTIQUES

Circular copper clothes boiler. Bottles of all kinds, some with labels & some with self stamped names.

Silver serving tray; lazy susan (metal); dishes of all kinds; many more antiques will be on hand.

FURNITURE

(New) dinette set; divan & chair; platform rockers.

(Used) Dinette set; cook stoves, gas & elec., 3 & 4 burner Sewing machine; dishwasher; chair; sink; buffet with mirror; rocking chair; occasional chair; overstuffed chair; gray plastic chair.

Electric carpet sweeper; electric broiler (Toastermaster); Many more items are consigned

MISCELLANEOUS

6 year old pony mare JD cultivator; arc welder (250 amp with equip.); steel trailer; child's rocking chair; air conditioner (water type); TV antennas.

Fake firelace with logs (gas); crock jars; ice cream cart (runs); tool carrier & small tool chest; lawn mower; replacement motor; electric motors, 3 each; screen doors; 1" rope (25'); many more items are consigned.

Terms: Cash

To be given away free by drawing: Two transistor radios. You do not need to bid or buy. Just get your ticket for the drawing.

Stephen Kirkbride and Ron Montgomery, Auctioneers

AUCTION SALE

Friday

MAY 23

Starts 1:00 p.m.

7 miles east of Bennington, Kans., 1 mile north & 1/4 west.

Machinery

1949 Model LA Case tractor, motor completely overhauled and power pack installed, less than 200 hours, hyd. brakes and good tires 1951 Model D Case tractor, good condition, good tires Case 4x14 plow JD 3x14 & IHC 3x14 plows Krause 9' oneway plow Krause 10' wheel disc John Deere 4-sec. springtooth IHC 2-row curler Dempster 8' chisel 1 dump rake

MISCELLANEOUS

Iron wheel wagon gear 12" grain auger, electric mtr 110 gallon gas tank with pump Wheel weights for IHC IHC 16x8 fert. drill with sealed bearing discs IHC 10-12 drill 100 bushel steel bin 8x10 hog house

TRUCKS

1967 Chevrolet 1/2 ton, long wheel base, big six, 4-speed, 19,000 miles, excellent cond. 1948 GMC 1 1/4 ton with bed and hoist, has a 1955 Chevrolet motor

MISCELLANEOUS ITEMS

Hand Tools, Vise and Anvil

Guy Sumearll, Owner

Auctioneer: Bob Allison
Minneapolis, Kans.

Clerk: Bennington
State Bank

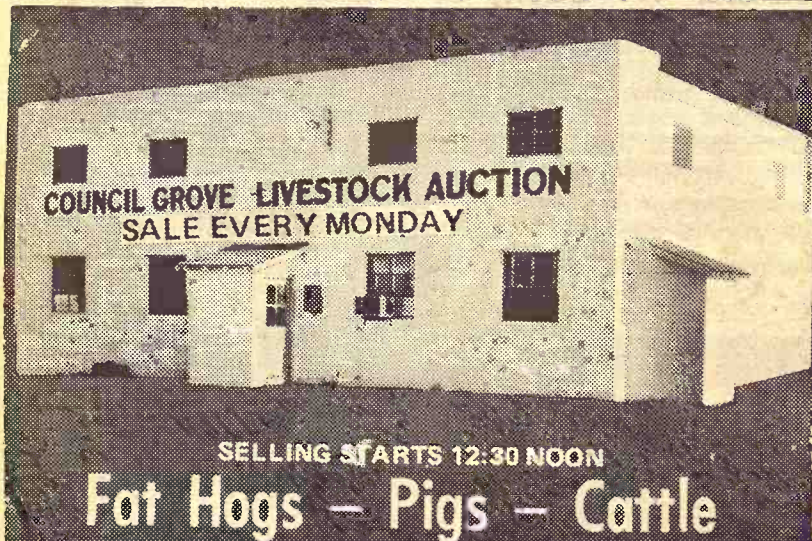

We had a good sale last week. With receipts of 312 cattle and 414 hogs. We had a top of \$22.00 on fat hogs; feeder pigs were bringing from \$15 to \$23 a head. All classes of cattle were 50¢ to \$1.00 higher compared to last week's market. The following is a partial listing:

CATTLE			HOGS		
1 blk steer	680 @	31.90	1 black steer5	310 @	36.25
8 holstein steers	1239 @	26.25	19 whif steers	665 @	34.00
1 black steer	625 @	33.00	12 b & bf str	699 @	33.00
4 b & bwf steers	493 @	33.00	1 whif bulls	1430 @	24.10
1 whif char steer	550 @	33.50	29 b & wf hfrs	688 @	29.10
8 whifce steers	621 @	33.60	5 blk heifers	509 @	29.75
1 whifce steer	520 @	32.50	14 whif heifers	557 @	29.40
19 wf & B&B bf str	757 @	32.20	2 black heifers	617 @	29.40
1 whifce steer	950 @	32.00	1 whif heifer	590 @	29.00
2 holstein steers	910 @	26.60	1 whif heifer	620 @	28.75
32 b & bf str	631 @	33.25	2 black heifers	617 @	29.40
5 holstein str	934 @	27.00	1 whif cow	1070 @	22.20
1 holstein steers	660 @	27.40	1 whif cow	965 @	21.40
1 black steer	640 @	32.70	1 whif cow	1040 @	22.40
3 b & b bf str	741 @	32.50			
1 bwf steer	590 @	32.30			
4 blk steers	463 @	33.70			
2 whifce steers	515 @	32.50			
3 red steers	396 @	35.00			
1 black steer	420 @	32.35			

TO LIST CONSIGNMENTS OR FOR INFORMATION CALL:

JERRY MOYLAN
767-6640

WES SWENSON
767-6388

PAT MOYLAN
767-5435

SALE BARN
767-5131

on Highway US 56 East Edge of
Council Grove, Kans.

Bonded Livestock Dealers & Order Buyers

LIVESTOCK

AUCTION

Sale Every Wed.

1:00 p.m.

The butcher hogs were stronger and the bulk of the butchers sold from \$23.45 to \$23.60. The top was \$23.75; this was in weight 225 to 235 lbs.

Heavy hogs sold from \$21.60 to \$23.10; piggy gilts sold at \$87.50 each; feeder pigs weighing from 157 lbs. brought \$24.50, and weaning pigs sold from \$14.00 to \$24.25 each.

The cattle market was active and stronger, and there was a good demand for all stocker & feeder cattle. The cow market was also good.

STOCKER & FEEDER STEERS
281 lb. blk angus steers 41.00
342 lb. blkwhif steers 40.00
426 lb. blkwhif steers 36.50
430 lb. whifce steers 35.75

483 lb. whifce steers 36.10
475 lb. whifce bulls 33.70
514 lb. whifce steers 35.60
700 lb. whifce bull 28.65
720 lb. whifce steers 32.90
698 lb. whifce steers 32.25

STOCKER & FEEDER HEIFERS
361 lb. whifce heifers 34.80
410 lb. whifce heifers 32.30
496 lb. whifce heifers 30.40
592 lb. whifce heifers 29.90
615 lb. whifce heifers 29.80

COWS & CALVES
From \$275.00 to \$307.50.

BULLS
1725 lb. whifce bulls 25.90
1450 lb. blk angus bulls 25.00
1430 lb. shthrn bulls 25.40
1430 lb. whifce bulls 25.40

COWS — \$19.00 to \$22.50

KCNK
MON.-WED.-FRI
6:45

Auctioneers
LARRY LAGASSE
CH 31714
ROLLIE LAGASSE
CH 32215

For info. or estimates
TOM WALKER
Barn 243-1074
Home 243-1674

Concordia Sales Co.

CONCORDIA

KANSAS

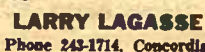

John T. Mihm Estate

Complete Dispersal HIGH GRADE HOLSTEINS



Sat., May 24

Noon (DST) Lunch

In tent at farm 2 miles west and 1 south of the Junction of Highways 50 & 83 at the northwest corner of

GARDEN CITY, KANS.
Follow Sale Signs

93 TOP QUALITY HOLSTEINS

61 TOP COWS

20 1st calf fresh heifers
41 cows, mostly 2nd & 3rd calf cows
12 fresh cows — 7 heavy springer cows
54 Head milking now

DHIA Herd — 12,639 lbs. M, 3.5% 443 lbs. F. Records furnished. Nothing used over the years but top reg. Holstein bulls. Tested TB & Bangs — Calfood vacc. & vacc. Lepto. Dairy equipment stays with farm — 1653 lb. MPI Daily Milk Base sells at auction

GARDNER & MOORE DAIRY

For Information Contact:
Donald J. Bowman, Auct. & Sales Mgr., Hamilton, Mo. 64644
Phone Kidder, Mo., 816 575-2256 or 2413

AUCTION SALE

Friday

MAY 23

Starts 10:00 a.m.

Lunch Served

As we have moved into town we will sell the following at public auction on the farm located 2 1/2 miles west of New Cambria, or from the NE corner of Salina 1 mile north on Ohio Street from old 40 highway & 2 1/4 east.

Machinery

1930 Case L tractor on rubber
Fox one row forage cutter
Case one row forage cutter
1944 Case one row corn picker
Case drill with new discs
1915 one row drill
12' Ford discs
7 section Case springtooth harrow
5-section springtooth harrow
1960 2 door Pontiac car
Case silo blower with pipe
32' Mayrath hay & grain elevator with 8' hopper, 16' 20,000 lb. capacity
Have platform scale
Case combine bin
One hole corn sheller
Hummer hammer mill with screens
Tractor weed sprayer
3 pt. power post hole digger
1930 Ford truck with blower
1935 Ford truck frame with wheels
4 wheeled trailer with forage

box
2 old 4 wheeled trailers with box
Some pipe & angle iron; 200 or more hedge posts; steel & electric posts; 16' panels & feed bunks; 10' creosote posts & 20' creosote posts; 100 30' long 2x6's; some 16' 2x6 & other lumber; 4 doors.
Cream separator; meat grinder; gas radiant heater; lard press; 12 volt fence charger; 500 gal. fuel oil tank; water tanks; pump jack & motor; expanding reamers & other tools; one HP jet pump & pipe; 300 gal. Servel water heater.

Wright power saw; combination gas & wood range; box 1/2 inch fiber glass insulation; 2 9x24 tires & rims; 15x28 tractor tire; 2 MH combine wheels & a tire; fertilizer spreader; 12'6" grain auger.

Also many items too numerous to mention.

Mr. & Mrs. Sid Vidricksen, Owners

NEW CAMBRIA, KANS.

Aucts: Bob Perry & Frank Harz

Arlo Gruenthal, Clerk

210 Acres At Auction Fri. May 23

We will sell the following described real estate at public auction at the farm located 2 miles south (from east edge) and 1 1/2 miles west of Jamestown, Kansas, or 12 miles west on Parallel Road) of Concordia, Kansas Starting at 1:30 p.m.

LEGAL DESCRIPTION: The Northwest Quarter (NW 1/4) and the North Half (N 1/2) of the Southwest Quarter (SW 1/4) All in Section Four (4) in Township Six (6) South, Range Five (5) West of the 6th P. M. in Cloud County Kansas.

The farm lies rolling and consists of the following acreages: 19 acres of alfalfa; 110 acres pasture; 81 acres open ground; approximately 2 acres farm yard and lots; approximate ASC acreage allotments are: 57 acres feed grain; 18.7 acres wheat; 19 acres normal conserving base. There is no wheat planted on the farm and the milo has been signed up 50% and the buyer is to receive all milo payments. There can be 28.5 acres milo planted. There is a small house, barn and 2 small sheds.

POSSESSION: Immediate possession on the entire farm.

TERMS: 25% of purchase price down on day of sale, balance due upon delivery of a clear and merchantable title. Seller will pay 1968 taxes and all prior years.

NOTE: This is a good farm, it is partially terraced. It has 110 acres good pasture with springs and 98 acres farmland. The buyer will get immediate possession and will receive all of the feed grain payments. For information or inspection contact Paul Ouellette at the Barons Hotel, Concordia or Larry Lagasse, Concordia, Kansas, Phone 243-1714.

Paul Ouellette — Owner

SALE CONDUCTED BY:

Larry Lagasse, Auctioneer & Real Estate Salesman
Concordia, Kansas — Phone 243-1714

Ralph C. Hardin, Real Estate Broker, Clyde, Kansas



TRACTOR TRAINING

Many extension offices in the G&G area are conducting tractor driving clinics this spring to qualify 14 and 15-year olds to operate farm tractors and machinery. The youths take practical and written exams. Here David Avery of Burton drives thru a marked course at the Harvey county fairgrounds.

AUCTION

I will sell at public auction, at the place 2 1/2 miles east of Hubbell, Nebr., on Hiway 8; or 7 miles southwest of Reynolds, Nebr., on Highway 8, then 1/4 mile south; or 19 miles southwest of Fairbury, Nebr., on Highway 8, then 1/4 mile south.

SAT., MAY 24

Starts 11 a.m.

NEBRASKA SALE

Saw Mill

& Equipment

Knight all-steel saw mill, with 54" blade (in very good condition)

22" industrial planer
Turner drill press, with motor
IH 22-36 tractor, on steel (was used on saw mill)
75' endless belt

BLACKSMITH & CARPENTER TOOLS

ANTIQUES

Large dinner bell on stand
Antique dresser

Approximately 20 antique items
Ford coils — Some Ford parts

HOUSEHOLD GOODS

OLD FARM MACHINERY

LUMBER — POSTS

LOTS OF MISCELLANEOUS

Terms: Cash

Bryan G. Lamb

Hubbell, Nebr.

Clerk: State Bank of Chester
Schultis & Son & Wolken, Auctioneers, Livestock, real estate and general farm sales. Irvin Schultis, 1109 K St., Fairbury, Neb.; Wayne Schultis, Diller, Neb., Diller Ph. 793-3005; Duane Wolken, Diller, Nebr., Diller Ph. 793-3081.

NEW JERSEY VOTING AGE REFERENDUM

New Jersey will vote in November to lower the voting age from 21 to 18.

Misinterpret Rule On Head Covering

A spokesman for the bishop of Wichita said Catholic women still must have their heads covered in church. A recent message from Pope Paul VI concerning regulations of Mass did not mention head covering and news media interpreted the omission as meaning that women no longer were required to cover their heads.

A spokesman for the Most Rev. David Maloney, bishop of Wichita, said head coverings were never mentioned in Mass

regulations but are specially mentioned in canon law, and there has been nothing to change the requirement.



Johnny Kaw Says:

Women are less successful than men because they have too many wives to boss them.

AUCTION SALE

Saturday

MAY 24

Starts 12:30 Noon

At Madison, Kans. In case of rain the sale will be held May 31

Antiques & Furniture

Solid Walnut — Abernathy dining room set with hutch, buffet, table, 8 chairs, 6 with needlepoint seats
Platform rocker, arm chair, two folding chairs, tea wagon.
Walnut — Bedroom set with 2 dressers and chest
2 arm chairs, 2 commodes, 4 small tables, marble top table, 3 picture frames
One small oak writing desk and library table
Hall tree, two old coffee grinders, several lamps, antique lamp, old watches, cut glass bowls and vases, hand painted dishes, silver pieces, 3 old trunks, and many picture frames.

OFFICE EQUIPMENT

Large metal desk, metal filing cabinet and book case
Royal Typewriter and adding machine.

HOUSEHOLD ITEMS

Refrigerator, electric range, deep freeze, refrigerator, TV, leather reclining chair, piano, 5 crocks, 4 nice large mirrors, garden tools and many miscellaneous items.

Note: This is an outstanding line of antiques & furniture.

Caroline Boman Estate

Wilford Riegle, Attorney for Estate

E. Bennett, Clerk

J. H. Hind and Jim Barr, Auctioneers

BURLINGTON, KANSAS

Coffey County

Livestock Sale
Every
Wednesday

STARTS 12 NOON

Eureka Auction

Sale
Every
Monday

STARTS 1:00 P.M.

**Selling 400 to 700 Head of
Good Cattle at Each Market Weekly**

300 TO 600 FEEDER PIGS

PIGS SOLD MOSTLY AT BURLINGTON

**BURLINGTON CONSIGNMENTS
FOR WEDNESDAY, MAY 21**

55 wf yearling steers & heifers 500-700 lbs.
16 wf feeder steers 900-1000
18 feeder heifers 600-800
21 steer & heifer calves 375-450
23 mixed steers 550-650

We are expecting a good run of stock hogs.

BURLINGTON MARKET REPORT

FOR WEDNESDAY, MAY 14

Fully steady. Steer calves 350-500 @ 36.00-40.00; heifer calves same weight @ 29.50-34.50. Yearling steers 600-800 @ 34.00-36.50. Heifers same weight @ 29.00-34.50.
Butcher cows 20.50-23.00; bulls 24.50-25.50. Cows & calves 250.00-300.00 the pair. Stock hogs 40-80 lbs. @ 15.00-23.00 head.

Raymond Vaughn

BURLINGTON
BARN PHONE

364-2581
364-9576

Herb Rockhill

EUREKA
BARN PHONE

GI 3-5488
GI 3-5488

but are specially
in canon law, and
been nothing to
requirement.



my Kaw
ys:
e less successful
cause they have no
them.

urday

Y 24

12:30 Noon

be held May 31

with hutch, buf.
ats
s, tea wagon.
chest
marble top table,

lamps, antique
s, hand painted
picture frames.

book case

frigerator, TV,
e large mirrors,
es & furniture.

te
Bennett, Clerk
eers

eka
tion

le

ery

day

1:00 P.M.

ad of
t Weekly
IGS
TON

IENTS
Y 21

gs.
RT
00-40.00; heifer
eers 600-800 @
Cows & calves
5.00-23.00 head.

hill

GI 3-5493
GI 3-9948

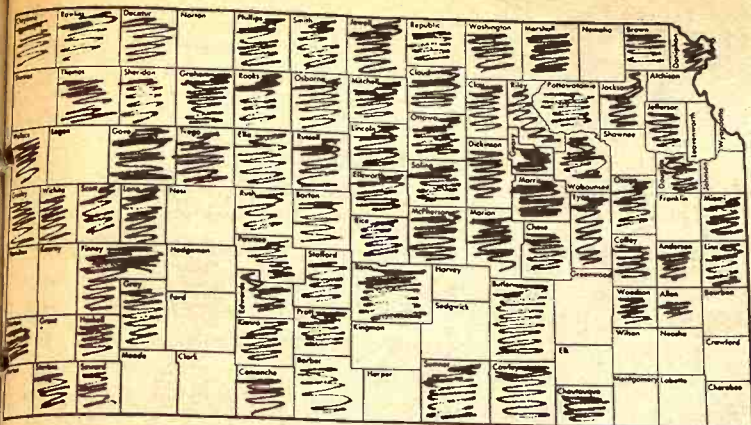

NO FOOD STAMP PLAN

Not many Kansas counties have federal food stamp programs. A recent message from President Nixon said that 440 counties in the U. S. do not have any type of federal food program. Kansas has 72 of them. In the map above, only the counties in white have food plans, according to USDA. The marked counties do not have food stamp plans.

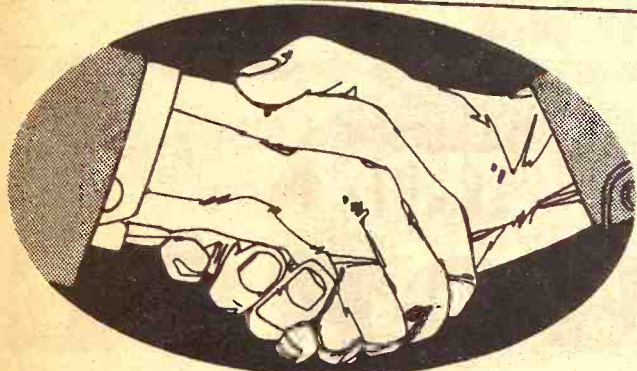

You and your PCA...partners for AGRI-GROWTH!



The challenges of agriculture bring the problem of constant change. It's become a dynamic business, requiring a multitude of management skills for the farmer or stockman.

For those who recognize the opportunities of today's agri-business, sound financing can be a key to the solution of part of the puzzle. The PCA takes pride in the role it plays for many farmers and stockmen in this area. It was created and is owned and managed by the people who use it.

Stop by the PCA soon and learn whether we have the approach to agri-growth that fits your plans.

SEE YOUR LOCAL PCA MAN

Council Grove PCA
Chas. Graham, President
315 W. Main 767-5515
Council Grove

Holton PCA
Bob Green, President
435 New York 364-2141
Holton

Salina PCA
Curtis Syring, President
1321 W. Crawford TA 5-4641
Salina

Manhattan PCA
Floyd Rutherford, President
600 Humboldt PR 6-7061
Manhattan

North Central Kansas PCA
James Ganson, President
301 W. 7th CH 3-4168
Concordia

TV Station To Test Lottery Law

Is a telephone jackpot program of a television station a lottery, by Kansas statute? The attorney general thinks it is. And the lawyers for television station KTSB in Topeka think not.

The consumer protection division of the Attorney General's office has filed an injunction to keep KTSB from its game, alleging that it is a lottery. The station has said it would go ahead with a program, "Dialing for Dollars," despite a legal opinion of Attorney General Kent Frizzell that it was a lottery.

The law under which the suit is brought will be replaced when the new criminal code becomes effective July 1, 1970.

The new code outlaws a lottery but specifically loosens some of the prior definitions of "consideration," as part of a lottery. The new code will state that "mere registration without purchase of goods or services; personal attendance at places or events, without payment of an admission price or fee, listening to or watching radio and television programs, answering the telephone or making a telephone call and acts of like nature are not consideration."

REMINDER

AUCTION

To settle the estate of Roland Weber, the personal property will be sold at auction at the farm, located 1 mile south of Westmoreland on Hwy. 99, then 1/2 mile east on county road.

SAT., MAY 24
Starts 12:30 Noon

Farm Machinery

F-20 Farmall tractor, in good shape
F-12 Farmall tractor & 2-row cultivator
F-12 Farmall tractor with 7-ft. tractor mower
F-20 Farmall tractor & manure loader
drill with fertilizer attach-
And a full line of farm imple-
ments, tools, some furniture,
250 bu. of milo and many mis-
cellaneous items.

For Full Listings See
Grass & Grain May 13

Chas. Ramsey

Administrator
Gary Conklin, Atty. for Estate
Welter & Applegate, Auctioneers.

FARM & RANCH LOANS

A Financial Service
For The Farmer
And By The Farmer

R. STANLEY PARSONS, Mgr.

SEE ME AT

604 HUMBOLDT PR 6-6931

Res. Phone JE 9-8725

MANHATTAN

Open Mon. through Fri.

8 a.m. to 5 p.m. (closed 12-1)

Branch Offices: CLAY CENTER & JUNCTION CITY

Federal
LAND BANK Assn. of
MANHATTAN

Serving Clay,
Geary, Pottawatomie & Riley Counties.



Introducing The Old Crow Traveler,

the Tuck-Away Fifth that packs as flat as your shirt.



Now the world's favorite Bourbon comes to you in a shape you can take anywhere. The Old Crow Traveler. It's the take-along fifth that's catching on everywhere. And now it's here in Kansas. But the best part of the Traveler is the Bourbon inside... Old Crow. Crow's classic flavor and modern smoothness make any place and any time a little bit better.

Old Crow

Taste made it the world's most popular Bourbon.

KENTUCKY STRAIGHT BOURBON WHISKY 96 PROOF. DISTILLED AND BOTTLED BY THE FAMOUS OLD CROW DISTILLERY CO., FRANKFORT, KY.

ENDS SATURDAY NIGHT, MAY 24 AT 9:00 O'CLOCK

Carload Buy-Out Sale

FURNITURE • BEDDING • REFRIGERATORS • FREEZERS • AIR CONDITIONERS

And More And More Of Everything For Your Home

COME ONE! COME ALL TO THE CAPITAL OF LOW PRICES



HANOVER, KANSAS

OPEN NIGHTS
Wednesday & Saturday

FREE DELIVERY
Within 200 miles

Easy Payments
Finest Quality Since 1889
Phone ED 7-2345

Further USDA Pesticide Pinch

The Agriculture department has outlawed several pesticide chemicals for all use in food production and has tightened limitations on 56 others because of residue on food products.

The department's action involves withdrawal of federal registration, required when such chemicals are sold in interstate commerce.

Dr. Harry W. Hays, director of pesticide regulation, said the cancellations affect companies that received one-year extensions in 1968 but did not submit new information or progress reports.

A department spokesman said the pesticide chemicals for which federal registration is cancelled are anthracene oil, citronella, EMMI, nabam, phenylmercury monoethanol, ammonium acetate, phenylmercury nitrate, phenylmercury urea, potassium cresylate, 8-quinolinol benzoate and sodium cresylate.



HEADS UCT

Former Manhattan sale barn operator and longtime Riley county stockman Arthur Cederberg is grand counselor of the United Commercial Travelers of Kansas. The UCT recently held its annual convention at Pittsburg.

P&S CHARGES ON WAKEENEY SALE BARN

The operator of the Wakeeney Livestock Commission Co., Roth Galloway, has been charged by USDA of violating P&S regulations regarding accounting and financial stability. The complaint was filed thru the Packers and Stockyards administration. After a hearing by USDA, Galloway's registration can be suspended if the charges are held to be correct. A sale barn cannot be operated without being registered thru the P&S administration.

4H Roundup Dates: June 2-6

June 2-6 are the dates of the Kansas 4-H Round-up at Kansas State University. More than 1150 teenagers, representing every county, will be delegates.

Tours and programs in two of the eight undergraduate colleges of their choice is a part of the program. The other educational highlight is 11 hours of special interests sessions, also of their choosing.

The delegates select in advance the colleges and topics they wish to explore on Tuesday, Wednesday, and Thursday, reports Charles Bates, Extension 4-H specialist, KSU, and coordinator of the Roundup planning committee.

A talent program by 4-H'ers chosen from recent regional 4-H Days; appearance of Marilyn Van Derbur, a former Miss America; movies; recreation; a Thursday night party, concert by the state 4-H chorus; and time to exchange 4-H experiences are on the Round-up schedule.

The delegates live in KSU dormitories and eat at the Union. They are organized in "small living groups" with an Extension agent or adult leader serving as counselor for a specific number of delegates. A breakfast for all adult volunteer leaders attending Round-up and a dinner for Master 4-H Club members and Gold Key Award winners are Wednesday events on the Round-up program.

VO TECH PROJECT HOME SELLS FOR \$26,000

EMPORIA — A house in Emporia built by 23 high school boys as part of vo tech project recently sold at auction for \$26,000. The 3-bedroom home was built as a project of the building and trades class of the Flint Hills Area Vocational Technical School. Jim Barr was auctioneer.

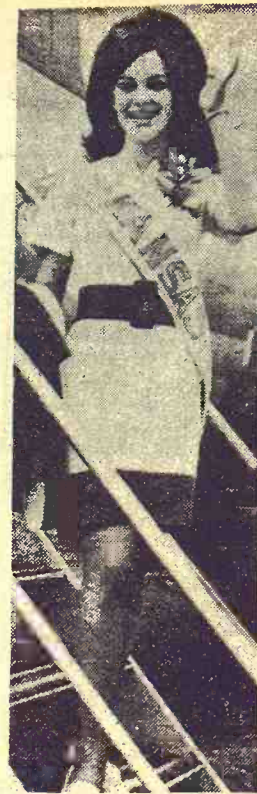

MISS KANSAS — JUST CALL HER MOLLY

Competing at Miami Beach this week for the title of Miss USA will be Miss Kansas — Molly McGugin, 19, of Frankfort.

Molly is a sophomore at Kansas State University and the daughter of Mr. and Mrs. Rex McGugin.

Molly won her Miss Kansas title at Kansas City. Besides her good looks, Miss McGugin attributed her winning to a bit of philosophy, "love people and use things," which she says was taught to her by her father.

Herington Livestock Auction Co. Sale Every Tuesday

Operating under Federal Supervision
& Bonded for your protection.

Reporting for the Herington Livestock Auction Company. We sold cattle for 35 consignors to 24 buyers on a light run of cattle which were selling very active.

Stocker and feeder classes sold from 50¢ to \$1.00 higher than the previous week, and in spots \$2.00 to \$3.00 higher on light weight cattle.

Butcher cows were again selling up to and over the \$23.00 mark. Bologna bulls sold from \$25 to \$26.

Here are a few representative sales that were made:

STOCKER & FEEDER STEERS	
4 whif steers	300 @ 43.50
1 whif steer	355 @ 38.00
1 whif steer	450 @ 37.25
5 black steers	374 @ 37.10
4 whiface steers	492 @ 36.90
14 whiface steers	571 @ 35.60
5 whiface steers	682 @ 34.60
7 whiface steers	534 @ 34.25
9 whiface steers	612 @ 34.00
1 whiface steer	795 @ 31.30
1 swiss steer	955 @ 27.40
5 swiss steers	642 @ 26.50

STOCKER & FEEDER HEIFERS	
1 whiface heifer	235 @ 40.75
7 black heifers	352 @ 34.30
3 whiface heifer	330 @ 32.90
1 whiface heifer	310 @ 32.10
1 whiface heifer	355 @ 31.30
6 whiface heifers	530 @ 31.00
7 black heifers	575 @ 30.70

BUTCHER BULLS	
1 black bull	945 @ 30.90
1 red bull	625 @ 27.90
1 red bull	855 @ 26.70
1 whiface bull	1470 @ 26.00
1 black bull	1350 @ 25.10
1 black bull	1310 @ 25.00

BUTCHER COWS	
1 whiface cow	1020 @ 23.10
1 whiface cow	800 @ 22.90
1 whiface cow	1380 @ 22.80
1 whiface cow	1210 @ 22.70
1 whiface cow	1120 @ 22.60
1 holstein cow	1070 @ 22.40
1 holstein cow	1100 @ 22.30
1 holstein cow	1280 @ 22.25
1 whiface cow	1075 @ 22.10
1 holstein cow	1460 @ 22.00
1 holstein cow	1065 @ 20.00
1 jersey cow	975 @ 19.70
1 canner cow	845 @ 18.50

If you have cattle to sell, call collect C. C. Wendt BL 8-2529 Herington; Wm. Schnell BL 8-2039, Herington; Ted Haefner, 317, Lincolnville.

Herington Livestock Auction Co. Herington, Kans.

AUCTION SALE

Saturday
MAY 24

Starts 11:00 a.m.

We will sell at public auction the following described property located 1 block south of Skelly Oil Station, 1 block east and 1 block south, in Clyde, Kans.

HOUSEHOLD FURNITURE

Birds-eye Maple storage chest; living room set; coffee table; end tables; recliner chair; vacuum sweeper, tank type; set of encyclopedia; book case; electric roaster; World globe; blender; kitchen utensils; 45 & 33 RPM records; Philco record player; tape recorder; electric cords; kitchen chairs & table; large fan, refrigerators; Hotpoint grill; 1 cafe counter; hot water tanks; sewing machine; lawn chairs; 1 Royal portable typewriter; eyeglasses with hearing aid.

CAMERAS & EQUIPMENT

Keystone Regal movie 8mm projector; Leica camera; Bell & Howell 8mm movie camera; Realist camera; Mikroma Meopta camera; Leitz picture enlarger; Argus slide projector 20mm; tripod; developing equipment; battery portable floodlight.

HAND & POWER TOOLS, Etc. Power drill; Skil saw; portable welder on trailer; small gas motor; bench vise; hand grinder; new electric cords; 2 saws; Power Kraft bench grinder; welding helmet; Power Kraft radial arm saw, good; 4" grain auger; boat; canoe; assortment of bolts; Remington .22 rifle; asbestos roofing; 2 motor bikes; 6-v. battery charger; 110-v. fencer; shovels; forks; fishing equipment; woven wire; 3 roto tillers; large assortment of hand tools; some plywood; plaster board; 2x4's; 2x6's; Dunlop powdered sander; 100-ft. 3/4-in. plastic pipe; assortment of books, as Popular Mechanics; Electronic Illustrated; Photography; hose; rope; antique mantle clock, German make; 20-year acetylene lease with 18 yrs. left on lease; many other articles not listed.

CARS; HOUSE TRAILER TRACTORS

1962 Ford 4-door, 6-cyl, stick
1957 Plymouth 4-door
1952 Safeway 38x8 house trailer, complete
Ford tractor with good rubber

H. D. Boling Estate

C. S. ANDERSON, Administrator

TERMS: Cash Exchange National Bank, Clyde, Clerk.

AUCTIONEERS

Larry Lagasse - CH3-1714 Rollic Lagasse - CH3-2215
Concordia, Kansas

Dickinson County Sheriff's Posse HORSE SALE

Sat., May 24

Tack Sale Starts at 6:30 p.m.

Herington Sale Barn, Herington, Kans.
For Information Call CO 3-3123, Abilene, Ks.

Red Cloud Livestock Comm. Co. Inc. Red Cloud, Nebraska

Sale Every Tuesday
Starts 12:30 Noon

The Home Of The Best Feeder Cattle
In Southern Nebraska and Northern Kansas

For Consignments or Early Listings Contact:
Barn Phones: 746-2620 — 746-2622

Dean Jones, owner
Nelson — 225-4281

Virgil Miller, mgr.
Red Cloud 746-2445

Superior Livestock Comm. Co., Inc. Superior, Nebraska

Sale Every Saturday
Sale Starts At 12:30 Noon

Largest Pig Market In Southern Nebraska
And Northern Kansas
Dependable Cattle Market

For Consignments or Early Listings Contact:
Barn Phone: 879-3711

Dean Jones, owner
Nelson — 225-4281

Jim Bruning, mgr.
Supe. or — 879-4225

25 Average Farm Debt \$16,500

It costs more to farm these days than ever before. And an increasing share of farm expenditures are being made with borrowed capital.



The average farm in the U.S. showed a debt of \$16,500 last year. That's up sharply from an average of only \$6000 just eight years ago, says Frank Orazem, agricultural economist at Kansas State University.

Changes in agriculture are responsible for most of this increase, he says. These include a decline in number of farms and the corresponding increase in average size, as well as spiral-

ing land prices and increased investment in capital equipment.

Income from farming, however, has not kept pace. Net cash income from farm sales averaged about \$3000 per farm in 1960. By 1968 — primarily because of fewer and larger farms — net income had risen to just over \$5000 per farm. That increase — 70 percent — was less than half the increase in debt per farm.

Some figures compiled by Orazem suggest that debt is concentrated in the hands of those farmers with the greatest capacity for repaying it.

Only about 65 percent of all commercial farm operators — those with at least \$2500 a year

in farm receipts — were indebted in 1966, he says.

Furthermore, larger farmers tend to carry more farm debt than smaller farmers. Those selling more than \$20,000 worth of farm products, for example, while comprising only 12 percent of all farmers, account for almost half the total operator debt.

But they also sell three-fifths of the farm products. In addition, they account for nearly 30 percent of the off-farm earnings of commercial operators.

Thus, even though larger farmers may have a much higher debt-to-income ratio, a greater proportion of their income is available for repaying debts and making additional investments.

Tuesday

MAY 27

Starts 11:00 a.m.

AUCTION SALE

As I have sold my home, I will sell the following at public auction 2 blocks south of the SCANDIA, KANS. State Bank.

50 Antique Clocks

7 Regulator clocks
21 shelf and mantle clocks
16 alarm and electric clocks
1 marble front mantle clock
2 cuckoo weight clocks
1 ship electric clock
1 cast iron face clock
1 porcelain case electric clock

ANTIQUE FURNITURE

Spring type rocker; 3 piece upholstered love seat; 2 wicker bottom chairs; Victrola and records; 2 leather covered wood rockers; glass footed hall table.

Damascus grand cabinet type treadle sewing machine
Stained glass lamp; picture frames; small wood rocker; picture frames; wood rocker; stained glass globe lamp; hall table; 2 wood round bottom chairs; 12 place Century service royal red setting.

Roll top desk; plates; dishes; bowls; 12 place Noritake china setting; wicker rocker; walnut table; wood trim lounge and chair.

1888 cook book; square oak table; 4 very unusual hand made quilts; child wood rocker; 4 kerosene lamps; 2 butter churns; 2 candlestick holders; Cast iron kettle; copper boiler; 2 kerosene bathroom heaters; Corona typewriter; 2 dressers and crocks.

FURNITURE

1955 Coronado gas clothes dryer; 1955 GE electric washer; Frigidaire 4 burner elec. range Apt. size 4 burned gas range Westinghouse electric refrigerator with freezer chest Chrome dinette table and 2 chairs
Kitchen wood drop leaf table Electric toaster and mixer

Kitchen utensils; electric iron; 2 wood utility cabinets; 3 gas heaters; dining room table; buffet and 6 chairs; platform rocker; buffet; 2 occasional chairs; occasional rocker.

8x10, 9x12 & 9x15 wool rugs; Maple rocker; lounge; 4 wood chairs; 3 piece bedroom suite with springs & mattress; 5 drawer chest; 2 cedar chests.

Bedding; 2 iron beds, springs & mattresses; 3 dressers; twin bed springs and mattresses; storage cabinet; 2 book shelves; Electrolux tank sweeper and attachments.

16" electric stand fan; 20" electric window fan; 2 electric fans; 3 electric lamps; coffee table; Underwood typewriter; 2 electric coffee pots; book shelf; 3 card tables; floor lamps; coffee tables; power table top; linens; curtains; set of TV trays; end tables; wardrobe and smoking stand.

AUTOMOBILE

(will Sell At 3:00 p.m.)

1961 Ford Falcon 4 door with 44,256 actual miles, 6 cylinder, straight shift, heater and in good shape. This is the car that belonged to the late Blanche Haggman.

HAND TOOLS

15 electric motors; electric compressor; electric grinder and emery stand; electric hacksaw; electric metal turning lathe.

Drill press; die set; shop vise; electric drill; punches; chisels; wrenches; 2 gasoline motors; new bumper jack; garden tools.

Garden Mark 20" gas lawn mower; utility cars; 8' step ladder; 12' wood ladder; metal lawn glider; garden hose And many other useful items

Mrs. Elma F. Lewis, Owner

Auctioneer: Eugene Waring
Phone 527-5141, Belleville, Ks.

Clerk: The Scandia
State Bank

AUCTION SALE

Saturday

MAY 24

Starts 10:00 a.m.

As I have sold my service station in Minneapolis, Kans., I will hold a service station surplus sale. Location of sale is on the lot west of Gilley's on West 1st Street in Minneapolis.

Car washer, can be used as sprayer
Electric buffer and motor on stand
Stewart Warner wheel balance, electronic
High pressure Wayne pump, electric, new and in crate
1/4 horse electric motor
1/2 horse electric motor
2 pop coolers
2 tire spreaders on stands; tire vulcanizer, electric, with all equipment & material; metal parts filing cabinet; boat wrench; Wardenhoff battery charger and tester.
3 tractor tire fluid pumps; fire extinguisher; 2 25 lb. gear oil dispensers (handy on farm).
New air bubble with hose and gauge; 2 tube testing vats; hydraulic jacks; 3 new car vacuum cleaners, 12 volt.
Many boxes of brake shoes, lined; car heaters; Fram and Purolator oil filters; Mobil O Board gear grease in tubes;

6 gal. wood turpentine; truck, tractor and passenger tubes (new and used).
Hoover vacuum cleaner; electric iron; bundles of paper bags; pulley wheels & chain hoist; truck wheels & rims; new car wheels (Ford, Chevrolet, Plymouth); implement rims; mufflers & tail pipes; 2 cots; 3 doors (different).

Jacobsen self propelled lawn mower and grass catcher; lumber; paint and other things too numerous to mention.

ANTIQUES

Picture frames; antique school map cabinet; 3 cases Mobil Centennial glasses; wash boiler; wash tubs; wringers; hub caps; whitewall rings.

Antique tires, rims and wheels for Model T Ford; antique drawers and chests; large marble slab; antique bedstead; gasoline pressure heating stove; 2 lumber wagon wheel hubs, for lights.

Auctioneer's Note: Many other items not mentioned in above list

L. L. Warren, Owner

Auctioneers: Melvin Zuker
and Willis Darg

Clerk: Ottawa
County Bank

AUCTION

In order to settle the estate of the late David W. Helm the following personal property will be sold at public auction at 203 Chestnut, Wamego, Kans.

Saturday, May 24

Beginning at 12:30 p.m.

Refrigerator — gas range
Washing machine
Air conditioner, 16,000 BTU
Recliner chair
1967 Coronado color TV
1966 Magnavox stereo
Power mower, nearly new
Antique desk & bookcase combination
Other antique articles
Solid walnut gateleg dining room table with 4 leaves and 6 chairs
2 bedroom suites
Twin beds — dresser
Chest drawers
Electrolux sweeper with all attachments
Trunks & suitcases
21" electric fan with stand
Bedding; dishes; cookware; silverware; fruit jars; shop tools and many other articles too numerous to mention.

Francis L. Raine

Administrator of the Estate
of David W. Helm
Bob Wilson, Auctioneer
Clerk: Don Eisenbeis

Cloud County Livestock

Commission Company

"Gail Garton — owner & manager"

Concordia, Kansas

Sale Every Saturday

COWS
2 black cows 1055 @ 21.95
35 whiteface cows 823 @ 20.65
13 springer cows @200.00
2 black cows 1110 @ 21.70
1 holstein cow 1390 @ 22.00

SHEEP
5 dry ewes/solid mouth @ 13.50
23 weaning age lambs @ 15.50
22 lambs 62 @ 31.25
45 lambs (small) @ 15.00
If you have sheep to sell, give us a call.

STOCKER & FEEDER HEIFERS
2 brock faced hfrs 510 @ 32.25
4 black heifers 370 @ 33.75

4 whiteface heifers 340 @ 35.50
3 black heifers 435 @ 33.70
5 whiteface hfrs 390 @ 34.20

HOGS
8 feeder pigs @ 28.50
13 baby pigs @ 15.00
12 weaning pigs @ 19.50
10 weaning pigs @ 21.00
16 weaning pigs @ 19.00
31 weaning pigs @ 22.00
22 butchers 210 @ 24.05
9 butchers 200 @ 23.95
3 bred gilts @ 79.00

Consigned for next Saturday:

• 150 4 & 5 year old ewes
• 35 angus steers
• 10 heifers, 400 lbs.
• 10 cows
• 23 hereford steers & heifers, 450 lbs.

Bob Craig
Ph. 243-1112

J.M. "Matt" Davis, Delphos 623-4543



Gail Garton, Concordia

NOTE
— Horse sale — Every 4th Monday
of each month.

Radio KNCK '1390' 6:45 T. T. S.

Cattle were selling steady to stronger here this past Saturday except for cows which were a full \$1.00 lower than the previous week. There were 90 consignors and 63 buyers for all classes of stock her this past Saturday.

There were quite a few of the 400 to 500 lb. cattle on hand for the buyers. Feeder pigs were \$5.00 per head higher, butchers were up \$2.00 to \$3.00 from a week ago.

If you're thinking about selling or buying livestock, consider the Cloud County Livestock Comm. Co., Inc. as the place to do business. Each buyer and seller is treated equally. We invite you to come visit our sale, compare it to any other and then decide where you'll buy and sell. Our job has two parts, first to make sure that we have buyers for all classes of

Leo Rauch, Clay Center, 632-3092

G&G Calendar

- May 21 — The registered Holstein production sale scheduled for this date in Seneca, Kans., Mr. & Mrs. Matt Roecker, owners. Has been postponed to sometime in the fall according to word from Don Bowman, sale mgr.
- May 21 — Household goods in Salina, Kans., Dora Person est. Auctions Frank Harz and Bob Perry.
- May 21 — Household goods in Emporia, Kans., Frede Bright. Auction. Evert Smith.
- May 21 — Farm sale southwest of Minneapolis, Ks., Floyd Zuker. Auction. Melvin Zuker.
- May 23 — Furniture in Fairbury, Nebr., Margaret Aden estate. Auction. Harold R. Siegel.
- May 23 — Farm sale at New Cambria, Kans., Sidney Vidricksen. Auctions. Bob Perry & Frank Harz.
- May 23 — Farm sale northeast of Bennington, Kans., Guy Sumearl. Auction. Bob Allison.
- May 23 — Farm sale south of Walton, Kans., Emil Jantz estate. Auction. Ed Reimer. Johnson.
- May 23 — Farmland west of Concordia, Kans., Paul Ouellette. Auction. real estate salesman Larry Lagasse; broker Ralph C. Hardin.
- May 24 — Modern house and 46 acres at Leon, Kans., Reiser estate heirs. Auction. Geo. Worrell, Leon.
- May 24 — Sawmill & equipment and miscellaneous items southwest of Fairbury, Neb., Bryan G. Lamb. Auctions Schulz & Son & Wolken.
- May 24 — Personal property in the H. D. Boling estate, Clyde, Kans. Auctions Rollie Lagasse and Larry Lagasse.
- May 24 — Personal property in Emporia, Howard Hunt estate. Auction. Evert Smith.
- May 24 — Household goods in Blue Rapids, Kans., Mamie Harrison. Auction. Don Roche.
- May 24 — Antiques in Madison, Ks., Caroline Boman estate. Auctions J. H. Hind & Jim Barr.
- May 24 — Household goods in Hesston, Kans., John Loewen. Auction. Ed Reimer.
- May 24 — Farm sale south of Westmoreland, Roland Weber Estate. Auction. Lawrence Welter.
- May 24 — Real estate in Wamego, Kans., Mrs. Vivian Platz. Auction. Lawrence Welter.
- May 24 — Household sale, Salina, Kans., B. L. Burgess. Auctions Frank Harz & Bob Perry.
- May 24 — Household & antiques in Wamego, Kans., David Helm Estate. Bob Wilson, auction.
- May 24 — Household goods in Clay Center, Kans., estate of Geneva Swenson Oberg. Auction. Foster Kretz.
- May 24 — High grade Holstein dispersal southwest of the

- northwest corner of Garden City, Kans., E. H. Moore. Auction. Sale Mgr. Donald J. Bowman.
- May 24 — Antiques and household goods in Abilene, Kans., Jennie Stark estate. Howard Stark, exec. Auctions Carl and Wm. Schnell.
- May 24 — Household goods and miscellaneous in the estate of the late Mrs. Henry Shirack. Auction. Delmar Dautel.
- May 24 — Office & warehouse building south of Salina, Ks. Ray Gruber. Auctions Frank Harz and Bob Perry.
- May 24 — Consignment sale of miscellaneous goods in Chapman, Kans., auctions Stephen Kirkbride and Ron Montgomery.
- May 24 — Service station surplus equipment in Minneapolis, Kans., L. L. Warren. Auctions Melvin Zuker and Willis Darg.
- May 24 & 25 — Kansas Auctioneers Assn. annual convention in Lawrence, Ks., Wilson S. Hawk, president.
- May 26 — Farm sale west and south of Concordia, Kans., John T. Mihm estate. Auctions Rollie Lagasse & Larry Lagasse.
- May 26 — Household goods in Clay Center, Kans., Anna Wasmer. Auction. Foster Kretz.
- May 26 — Parsonage of the United Methodist church in Fairbury, Nebr., Auction. Harold R. Siegel.
- May 27 — Antiques and modern furniture in Scandia, Ks., Mrs. Elma F. Lewis. Auction. Eugene Waring.
- May 28 — Household goods in Clay Center, Kans., Ernest Carlson. Auction. Foster Kretz.
- May 31 — Household goods & antiques in Hanover, Ks., Henry Neumann. Auction. Don Roche.
- May 31 — Antiques in Axtell, Kans., Rowena Livingston estate. Auction. Albert Christiansen.
- May 31 — Farmland sale east of Strong City, Kans., G. R. Byrd. Auction and real est. broker Jim Barr.
- May 31 — Household goods, Gypsum, Kans., May Tinkler estate. Auctions Frank Harz & Bob Perry.
- June 3 — Household sale, Salina, Kans., Dean W. Rice, Auctions Frank Harz & Bob Perry.
- June 6 — Antiques & household goods in Topeka, Kans., Charles Budd estate. Auction. Don Roche.
- June 7 — Household goods, Salina, Kans., Gertrude Hood. Auctioneers Frank Harz & Bob Perry.
- June 7 — Farm sale north of Walton, Kans., Jake Voth. Auction. Ed Reimer.
- June 7 — Household goods in Blue Rapids, Mary Lynch. Auction. Don Roche.
- June 7 — Household goods in Salina, Kans., Fay Derringer, Auctions Frank Harz & Bob Perry.
- June 10 — Land auction at Smolan, Kans., Selma Oliver est. Auctions Bob Perry and Frank Harz.
- June 14 — House and furnishings in Canton, Kans., Kate Dommerfeld. Auction. Ed Reimer.
- June 14 — Household goods & antiques in Manhattan, Ks., Ada Stuart. Auction. Don Roche.
- June 14 — Household goods & antiques in Clay Center, Ks., Mrs. Mildred Lohman. Auction. Foster Kretz.
- June 16 — Farmland sale southeast of Junction City, Kans., Val Hartung estate. Auction. Foster Kretz.
- June 21 — Household goods in Marysville, Kans., Mrs. O. E. Estes estate. Auctions Don Roche and Raleigh Breeding.
- July 14 — Farmland sale southeast of Clifton, Kans., Ann

- Lakin estate. Auction. Foster Kretz.
- July 26 — Jr. Shorthorn Field Day, Manhattan, Kans.
- Aug. 1 & 2 — Annual Kansas Polled Hereford Assn. eastern 2 day tour starting at the Carl Funk farm in Goff, Ks., with a night stop in Ottawa. Arnold Wittorff, Inman, sec.
- Aug. 15 — Complete dairy farm dispersal, Fairview, Ks., Van Dolsen Dairy Farm. Auction. Sale Mgr. Donald Bowman.
- Aug. 23 — High grade complete Holstein dispersal sale at Falls City, Nebr., Mrs. Wesley Carico. Auction. sale mgr. Donald J. Bowman.
- Sept. 20 — High Grade Holstein dairy herd sale, Clima, Kans., Virgil and Harold McCormack. Auction. sale mgr. Donald J. Bowman.
- Nov. 1 — Registered Holstein sale in Cameron, Mo., Lloyd Bacon. Auction. sale mgr. Donald J. Bowman.
- Nov. 14 — Hammarlund-Shamrock Angus sale.
- Nov. 6 & 7 — Kansas State Shorthorn Show & Sale, Hutchinson, Kans. Milton Nagely, sale mgr.
- Nov. 8 — Crowther-Walker Quarter Horse production sale in Salina, Kans., Duane Walker, sale mgr.
- Nov. 21 — Johnson Hereford Farms annual fall sale, Elmer L. Johnson & Sons, Smolan, Kansas.

Grass & Grain 29
May 20, 1969

who had served as president for 17 years.

Wilmer Tischhauser of Wilsey was elected a new director, succeeding Donald Peterson of Delavan. Re-elected to the board were Pierce Powers, Junction City; Pascal Roniger, Burdick; and L. J. Hilsenbeck, Marion.

Other members of the board are John Toevs, Hillsboro; Harold Taylor, Peabody; Jesse Maser, Cottonwood Falls; Roy Swenson, Junction City; Walter Bartel, Hillsboro; and Wilbur Mett, Lincolnville.

LIST HONORS AT HEREFORD SHOW

WINFIELD — Stephen McCollum of Winfield was the boys winner of a judging contest at the 6th annual Cowley county Junior Hereford Spring Show. Winner in a girls division was Connie Story of Winfield. Winners in various class exhibits were Cindy Arbutnot, Hadam; Clint Rusk, Sun City; Kirk Church, Mulvane; Susan Schlickau, Haven; and Bruce Schlickau, Haven; Mona Rusk, Sun City; Bill Kimmell, Kiowa; Bobbie Oliver, Harper.



TEX REAL
ONWARD 95th
Cow Herd—
Royal Esar
C Kato, Hair
Apparent

SERVICEABLE BULLS
WITH WEIGHT RECORDS
Priced . . . \$300 to \$500

GRANT POOLE
MANHATTAN, KANSAS

Located 4 mi. south of I-70-K177
intersection, 2 mi. west on Mc-
Dowell Creek Rd. Ph. PR 6-8315

Flint Hills REC Elects Cobb

COUNCIL GROVE — Walter J. Cobb of Dunlap has been elected president of the Flint Hills Rural Electric Co-op, succeeding L. J. Blythe of White City,

The No. 1 Hog Market in Kansas WASHINGTON SALES CO.

TRY US SOON
HOGS every TUESDAY
CATTLE every WEDNESDAY

YOU GET ACTION
AT THE WASHINGTON AUCTION

ED BURT

Barn Phone EA 5-2266 Residence EA 5-2393
Washington, Kans.

Ronald Rice Motors, Inc.

CHEVROLET OLDSMOBILE CADILLAC
North Kansas' Largest Volume Dealer
NW 2nd Phone CO 3-4000 ABILENE, KANS.

Lucky "7"

Here are 7 luxury cars that you can buy during our May-June volume celebration. We say "lucky" because anyone having one of these Ronald Rice OK luxury cars will be the luckiest car buyer in Kansas. And as low as the advertised prices appear . . . the trade you will get will put the price tag down to ordinary car size. Come in and we'll prove it.

- 1967 PONTIAC Bonneville convertible \$2895
Radio, heater, automatic transmission, power steering and brakes, air conditioner.
- 1967 OLDSMOBILE Luxury Sedan 4 door \$3095
Radio, heater, automatic transmission, power steering and brakes, air conditioner, electric seats and windows, tilt steering wheel, black vinyl top.
- 3 1967 OLDSMOBILE Deltas \$2695
Radio, heater, automatic transmission, power steering air conditioner, take your pick.
- 1967 CADILLAC Sedan deVille 4 door hardtop \$4595
Radio, heater, automatic transmission, power steering and brakes, air conditioner, electric seats and windows, cruise control.
- 1967 CHEVROLET Caprice, V8, 4 door hardtop \$2895
Radio, heater, automatic transmission, power steering and brakes, factory air, electric seats and windows, white with black vinyl top.
- 1966 BUICK Electra 225 Custom 4 door hardtop \$2895
Radio, heater, automatic transmission, power steering and brakes, air conditioner, electric seats and windows.
- 1966 CADILLAC Sedan deVille 4 door \$3695
Radio, heater, automatic transmission, power steering and brakes, air conditioner, electric seats, windows and trunk release.

Open Evenings Till 9 p.m.
Sundays 1 to 5 p.m.

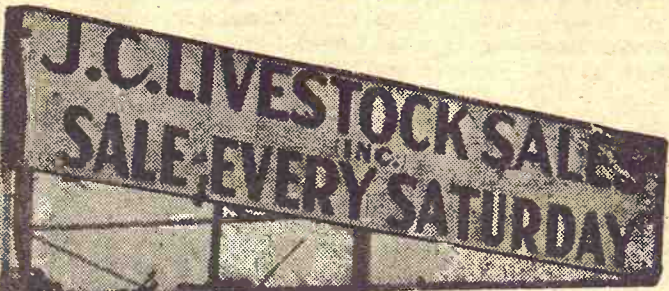

HOGS START AT 11:00 A.M. CATTLE AT 1:00 P.M.

We had a very attractive sale and the prices were strong and better all the way through on everything. We sure had a lot more cattle and hogs than we had expected.

We have 5 packer buyers competing for fat hogs, which certainly makes this market a very keen one.

We had a top on fat butcher hogs of \$24.75 and a record-breaking price on pigs and feeders of \$28.25. Many of the fat hogs sold from \$24.45 to \$24.75. With the Junction City Market providing top prices for fat hogs, we invite you to call us, or just bring your hogs in.

It looks like we should have another good sale coming in for next week.

STEER CALVES	
1 blkwhif steer	300 @ 44.50
1 black steer	295 @ 43.00
6 black bulls	315 @ 39.50
1 whiface steer	320 @ 39.25
3 whiface steers	430 @ 36.50
8 whiface steers	456 @ 35.50
3 whiface steers	365 @ 35.25
7 b & bwf steers	405 @ 35.25
1 black bull	345 @ 35.00
6 whiface steers	436 @ 34.25
5 whiface steers	569 @ 33.80
5 black steers	445 @ 33.80
2 whiface steers	535 @ 34.10
8 mixed steers	627 @ 32.50

HEIFER CALVES	
4 whiface heifers	338 @ 36.10
9 whiface heifers	400 @ 33.50
2 whiface heifers	315 @ 33.50
2 whiface heifers	468 @ 33.25
13 whiface heifers	464 @ 32.90
2 whiface heifers	430 @ 32.60
11 black heifers	370 @ 32.30
1 blkwhif heifer	380 @ 32.10
2 whiface heifers	610 @ 30.90
9 mixed heifers	452 @ 30.40

FEEDER STEERS & HEIFERS	
9 whif & bwf steers	771 @ 34.30
19 black steers	723 @ 33.20
3 black steers	905 @ 32.20
1 black steer	890 @ 33.20
1 whiface steer	950 @ 32.20
10 black heifers	766 @ 31.80
3 b & bwf heifers	1115 @ 31.75
15 wf & bwf hfrs	829 @ 30.90
5 wf & bwf hfrs	732 @ 30.50

COWS	
1 whiface cow	1430 @ 22.60
1 holstein cow	1125 @ 22.50
1 holstein cow	1310 @ 22.40
1 holstein cow	1225 @ 22.30
1 holstein cow	1430 @ 21.90
1 whiface cow	1155 @ 21.80
1 char cow	905 @ 25.70

HOGS	
19 mixed butchers	223 @ 24.75
24 mixed butchers	230 @ 24.70
35 mixed butchers	223 @ 24.60
11 white butchers	220 @ 24.55
9 mixed butchers	212 @ 24.50
10 mixed butchers	212 @ 24.45
13 mixed butchers	222 @ 24.45
12 hamp butchers	199 @ 24.40

SOWS	
1 white sows	345 @ 22.00
2 black sows	350 @ 21.80
1 black sow	410 @ 21.70
5 red sows	408 @ 21.50
3 mixed sows	353 @ 21.20
4 white sows	517 @ 20.90

PIGS	
51 spotted fdr pigs	BH @ 28.25
10 mixed pigs	BH @ 26.50
17 mixed pigs	BH @ 24.75
33 hamp pigs	BH @ 25.00
40 mixed pigs	BH @ 21.75
22 mixed pigs	BH @ 21.75

Pigs weighing from 25-40 lbs. were bringing from \$16 to \$22 per head.

LICENSED AND BONDED
BARN PH. JUNCTION CITY 238-1471

If you have livestock to appraise, call:

VERN LANGVARDT, Manager, 238-8211, Junction City
HOWARD LANGVARDT, Auctioneer, 238-8212, Junction City
HERB NEUMEYER, White City, Phone 349-2863

hauser of Wilsey
new director, suc-
d Peterson of
ected to the board
owers, Junction
roniger, Burdick,
mbeck, Marion.
ers of the board
s, Hillsboro; Har-
labody; Jesse Mi-
od Falls; Roy
tion City; Walter
ro; and Wilbur
lle.

AT HOW

Stephen Me-
nfield was the
a judging con-
annual Cowley
Hereford Spring
n a girls division
ory of Winfield.
ous class exhib-
Arbuthnot, Had-
usk, Sun City;
Mulvane; Susan
en; and Bruce
en; Mona Rusk,
Kimmell, Kiowa;
Harper.

TEX REAL ONWARD 95th

Cow Herd—
Royal Essar
C Kato, Heli
Apparent

BULLS RECORDS to \$500

POOLE
N, KANSAS
outh of I-70-K177
west on Mc-
Ph. PR 6-8315

ansas



All Sales
start 1:00 p.m.

BURT

A 5-2393

S, Inc.
CADILLAC
ler
NE, KANS.

99

during our
use anyone
will be the
advertised
at the price
prove it.

..... \$2895
er steering

..... \$3095
er steering

..... \$2695
er steering

..... \$4595
er steering

..... \$2895
er steering

..... \$3695
er steering

..... \$2895
er steering

..... \$3695
er steering

..... \$2895
er steering

..... \$3695
er steering



NEXT STEP: 7c?

Postage on a first-
class letter was only
3¢ as recently as 1957.
The price went to 4
cents in 1958, to 5
cents in 1963, and 6
cents in 1968. Now,
President Nixon has
proposed an increase
to 7 cents. Reports
from Congress suggest
that the increase
will meet with con-
siderable resistance.

Here Are County - By County Wheat Forecasts

Here are the forecasts for
1969 wheat production for each
Kansas county, according to the
May 1 report of the Kansas
Crop Reporting Service.

The forecast is for the state's
5th largest crop, the largest
since 1960, and 14% better than
in 1968.

Under "condition," the Re-
porting Service lists what it
terms "per cent of normal."
The term "normal" could more
likely be interpreted as "opti-
mum." A condition of 90% or
more suggests that county has
prospects of an outstanding
crop. Only two counties in the
state were rated at lower than
80% condition.

COUNTY	Condition as Percent of Normal Percent	Acreage for Harvest Acres
NORTHWEST		
Cheyenne	83	120,000
Decatur	92	104,000
Graham	98	119,000
Norton	95	102,000
Rawlins	90	132,000
Sheridan	96	122,000
Sherman	85	163,000
Thomas	96	206,000

WEST CENTRAL

Gove	95	121,000
Greeley	90	132,000
Lane	98	119,000
Logan	88	109,000
Ness	94	176,000
Scott	92	114,000
Trego	92	119,000
Wallace	76	60,000
Wichita	92	106,000

SOUTHWEST

Clark	100	98,000
Finney	96	190,000
Ford	96	219,000
Grant	92	77,000
Gray	94	168,000
Hamilton	74	101,000
Haskell	93	116,000
Hodgeman	97	133,000
Kearny	86	90,000
Meade	92	137,000
Morton	66	31,000
Seward	98	84,000
Stanton	78	101,000
Stevens	88	80,000

NORTH CENTRAL

Clay	95	84,000
Cloud	99	109,000
Jewell	96	106,000
Mitchell	98	156,000
Osborne	98	112,000
Ottawa	97	138,000
Phillips	95	86,000
Republic	95	79,000
Rooks	101	113,000
Smith	100	97,000
Washington	92	77,000

CENTRAL

Barton	95	200,000
Dickinson	97	139,000
Ellis	94	123,000
Ellsworth	96	100,000
Lincoln	97	104,000
McPherson	95	200,000
Marion	93	120,000
Rice	97	153,000
Rush	88	140,000
Russell	96	140,000
Saline	98	126,000

SOUTH CENTRAL

Barber	98	122,000
Comanche	97	90,000
Edwards	95	129,000
Harper	99	219,000
Harvey	97	105,000
Kingman	96	187,000
Kiowa	95	101,000
Pawnee	95	192,000
Pratt	98	167,000
Reno	97	294,000
Sedgwick	96	201,000
Stafford	97	161,000
Sumner	95	365,000

NORTHEAST

Atchison	89	20,000
Brown	87	29,000
Doniphan	79	12,000
Jackson	89	28,000
Jefferson	85	20,000
Leavenworth	93	16,000
Marshall	89	71,000
Nemaha	88	30,000
Pottawatomie	91	34,000
Riley	93	31,000
Wyandotte	94	3,000

EAST CENTRAL

Anderson	89	23,000
Chase	95	15,000
Coffey	93	20,000
Douglas	91	22,000
Franklin	91	19,000
Geary	93	26,000
Johnson	90	14,000
Linn	85	20,000
Lyon	90	28,000
Miami	94	21,000
Morris	94	38,000
Osage	92	21,000
Shawnee	94	27,000
Wabaunsee	94	22,000

STATE 93 9,946,000

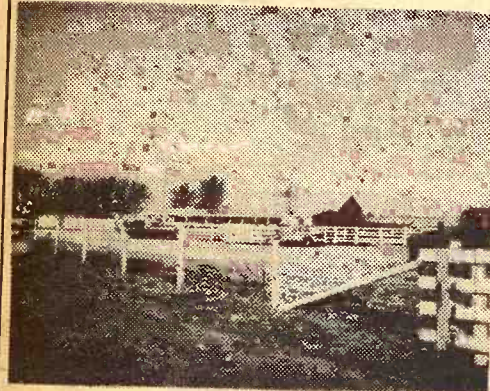

Reynolds Sale Barn ABILENE, KANS.

Selling Every

FRIDAY

Starts 1:00 p.m.

5 whiface hfrs/cvs @293.00

STOCKER & FEEDER STEERS

4 whiteface str	360 @ 41.90
13 wf str&bulls	333 @ 39.25
5 whiteface str	404 @ 37.75
3 blk wf str	373 @ 38.75
2 black str	475 @ 36.75
9 whiface str	482 @ 37.00
15 whiface steers	474 @ 37.40
28 blk whifc str	500 @ 38.90
23 char. str	688 @ 34.10
22 whiface str	777 @ 33.90
14 blk wf str	787 @ 34.00
14 whiface str	650 @ 34.20
4 black steers	727 @ 33.30
4 mixed str	827 @ 32.60
10 shorthorn str	768 @ 33.00
9 shthrn & wf	952 @ 32.25
3 whifc hrn str	650 @ 33.30
1 holstein steers	820 @ 26.70
4 holstein steers	702 @ 27.10

STOCKER & FEEDER HEIFERS

9 whiface str	395 @ 33.75
41 blk whifc hfrs	527 @ 32.70
27 char. steers	661 @ 32.00
27 blk whifc str	590 @ 31.20
30 whifc steers	525 @ 31.30
34 whiteface str	579 @ 31.50
6 whiteface str	451 @ 32.70
2 shorthorn str	895 @ 30.20
10 whiteface str	505 @ 32.50
6 char. steers	540 @ 32.40
5 whifc hrn str	666 @ 29.45
1 whiface steer	880 @ 30.40
6 mixed steers	723 @ 28.25
5 whifc hrn str	474 @ 31.10

Already listed for Friday, May 25

- 84 choice whiteface and black whiteface steers, 650 to 700 lbs.
- 35 black & black whiteface heifers, 550 - 600 lbs.

BULLS

1 char. bull	1830 @ 26.80
1 whiteface bull	1370 @ 25.80
1 whiteface	1260 @ 25.40
1 whiteface	1200 @ 25.00
5 whiteface bull	618 @ 30.40

COWS

1 heiferette	850 @ 29.10
1 heiferette	880 @ 30.20
1 heiferette	990 @ 25.00
1 heiferettes	920 @ 24.50
1 heiferette	1130 @ 25.70
5 wet heifers	814 @ 24.95
1 holstein cow	1210 @ 22.50
1 holstein cow	1420 @ 22.30
1 holstein cow	1140 @ 22.10
1 holstein cow	1380 @ 22.50
2 cows	1080 @ 21.45
1 cow	1090 @ 21.30
1 cow	1020 @ 21.80
1 cow	1110 @ 21.45
1 cow	880 @ 21.20
1 cow	1070 @ 21.60
5 cows	1102 @ 21.25
2 cows	1185 @ 20.40
1 cow	1080 @ 22.50
1 cow	1020 @ 20.70
1 cow	1070 @ 20.70
1 cow	1265 @ 20.95
2 cows	1055 @ 20.95
5 whifc heifer/cvs	@305.00
8 whifc cows/cvs	@305.00

YARDMEN ON DUTY 24 HOURS A DAY

CALL DUDE REYNOLDS COLLECT
For information, requests for appraisals at no
obligation, or inquiries regarding coming sales,
call me at any time, day or night.

CO 3-3394

DUDE REYNOLDS Abilene, Kans.

Bring your cattle
in at any time day
or night; we'll han-
dle them for you at
your request.

Sale Every Thursday

Hogs 11:00 a.m.

Cattle 1 p.m.

REMEMBER THE NEW TIME OF OUR SALE -
Hog Sale at 11:00 And Cattle Sale at 1:00 P.M.

All classes of cattle were in strong demand at our sale
Thursday. Calves were \$1.00 to \$1.50 higher; yearlings
were fully \$1.00 higher; feeding cattle in very light
supply but \$1.00 higher; cows were \$1.00 higher.
Butcher hogs were up from a week ago with an extreme
top on two consignments of \$24.20 and the bulk bring-
ing from \$23.85 to \$24.10. Weaning and feeder pigs
were fully steady and in strong demand. The following
is a listing of some of our consignments:

FAT CATTLE & FEEDERS

20 sh steers	588 @ 37.05
1 whiface steer	580 @ 34.10
5 blkwhif steers	547 @ 32.70
9 sh heifers	549 @ 32.30
1 blkwhif steer	910 @ 31.70
1 black steer	670 @ 30.80
1 holstein steer	700 @ 26.10

COWS

11 whif cows/calves	@ 290.00
5 whiface cows	@ 264.00
3 whiface cows	1038 @ 24.50
7 whiface cows	1154 @ 23.00
1 holstein cow	1300 @ 22.90
6 black cows	1016 @ 22.45

BULLS

1 blkwhif bull	975 @ 27.60
1 whiface bull	@ 315.00

BULL & STEER CALVES

11 mix whif steers	258 @ 43.30
2 b & bwf bu clvs	245 @ 41.50
5 whiface steers	402 @ 39.70
4 whiface steers	390 @ 38.00
15 b & bwf steers	500 @ 37.85
2 whiface steers	462 @ 36.70
11 mix wf steers	391 @ 36.60
1 blkwhif steer	265 @ 35.50
4 whiface steers	471 @ 35.30
4 holstein steers	385 @ 30.70

HEIFER CALVES

9 mix wf heifers	335 @ 33.10
4 b & bwf heifers	269 @ 32.90
9 whif heifers	448 @ 32.60
5 whif heifers	464 @ 32.30
2 blk heifers	425 @ 31.30
1 whiface heifer	455 @ 31.30

HOGS & PIGS

13 white fats	216 @ 24.20
11 mixed fats	232 @ 24.20
12 white fats	209 @ 24.00
4 white sows	341 @ 22.80
1 spotted sow	450 @ 21.00
1 hamp sow	540 @ 19.80
2 red boars	492 @ 17.90
1 white boar	790 @ 14.75
2 hamp feeders	158 @ 22.90
6 white feeders	166 @ 22.50
3 white feeders	178 @ 21.80
2 white feeders	@ 21.75
64 white pigs	@ 19.25
24 mixed pigs	@ 18.00
32 white pigs	@ 16.75
21 red pigs	@ 15.25

RALEIGH BREEDING, MANAGER

barn 562-3671; home 562-3547

Auctioneer: Larry Lagasse,
Ph. Concordia, Kans. CH 3-1714

Marysville

LIVESTOCK & COMMISSION CO.
MARYSVILLE, KANSAS

Sell At St. Marys

Sell Or Buy Cattle & Hogs. By Auction Tuesdays

We had a good run of cattle last week. Stocker steers & heifers were 50¢ to \$1.00 higher. Feeder heifers were 50¢ to \$1.00 higher. Feeder steers were steady. Killing cows were 25¢ to 50¢ lower. The following is a partial listing:

STOCKER & FEEDER CATTLE

1 black steer	625 @ 35.25
5 whiface steers	555 @ 34.40
3 black steers	558 @ 34.30
11 whiface steers	703 @ 34.30
5 whiface steers	598 @ 34.30
10 black steers	620 @ 34.20
3 whiface steers	600 @ 34.20
3 blk & bwf steers	635 @ 34.10
2 whiface steers	535 @ 34.00
3 whiface steers	620 @ 34.00
1 brocface steer	670 @ 33.90
10 whiface steers	703 @ 33.90
2 black wf steers	642 @ 33.80
4 brocface steers	576 @ 33.70
14 whiface steers	713 @ 33.70
2 black steers	577 @ 33.20
4 black steers	677 @ 33.20
1 whiface steer	690 @ 33.20
1 black steer	650 @ 33.10
1 red steer	590 @ 33.10
8 black steers	697 @ 32.90
1 whiface steer	1000 @ 32.70
1 whiface steer	725 @ 32.60
1 black wf steer	805 @ 32.50
17 mix steers	919 @ 32.10
1 whiface steer	700 @ 32.00
25 mix steers	922 @ 30.60
17 mix steers	925 @ 30.60

STEER CALVES

1 blwf bull calf	160 @ 46.50
9 black steers	228 @ 42.50

9 black steers	272 @ 39.40
7 whiface steers	403 @ 38.90
2 char steers	327 @ 38.75
4 black wf steers	435 @ 38.70
2 whiface steers	430 @ 38.20
6 whiface steers	407 @ 38.10
6 blk & bwf steers	310 @ 37.60
4 whiface steers	389 @ 37.50
6 whiface bulls	378 @ 36.60
1 whiface steer	475 @ 36.50
1 whiface steer	315 @ 36.50
1 whiface steer	525 @ 36.20
5 whiface bulls	374 @ 35.90
1 whiface steer	510 @ 35.80
3 whiface steers	505 @ 35.50
1 whiface steer	425 @ 35.30
1 whiface steer	515 @ 35.30
3 black & bwf str	505 @ 35.20
1 black wf steer	530 @ 35.10
1 black steer	490 @ 35.00
1 blue roan str	495 @ 35.00
1 black steer	470 @ 35.00
1 whiface bull	390 @ 34.90
1 whiface steer	365 @ 34.75
3 whiface steers	556 @ 34.60
1 whiface bull	450 @ 34.30
1 whiface steer	395 @ 34.25
1 brocface steer	505 @ 34.10
3 brocface steers	548 @ 34.10
2 blk & bwf bulls	457 @ 34.00

2 bwf & red steers	482 @ 34.00
1 blk bull	510 @ 33.80

HEIFER CALVES

1 blk whiface hfr	250 @ 35.25
1 char heifer	545 @ 34.10
3 brocface heifers	453 @ 34.00
7 whiface heifers	401 @ 33.60
4 whiface heifers	366 @ 33.60
7 whiface heifers	436 @ 32.70
8 black heifers	423 @ 32.70
13 black heifers	228 @ 32.50
3 black heifers	406 @ 32.50
1 whiface heifer	430 @ 32.40
1 blue roan heifer	500 @ 32.40
5 black heifers	554 @ 32.00
1 whiface heifer	350 @ 32.00
6 black heifers	478 @ 31.90
3 bwf & blk heifers	377 @ 31.75
1 whiface heifer	470 @ 31.70
1 whiface heifer	450 @ 31.60
3 whiface heifers	396 @ 31.50
5 bwf & blk heifers	448 @ 31.40
2 whiface heifers	450 @ 31.40
1 whiface heifer	360 @ 30.50
5 blk & bwf heifers	596 @ 30.20
2 black heifers	532 @ 30.10
6 whiface heifers	495 @ 29.60
3 whiface heifers	450 @ 29.60
1 black heifer	545 @ 29.60

1 blue roan hfr	515 @ 29.50
1 blk whiface hfr	380 @ 29.00
1 blk whiface hfr	480 @ 28.80
2 whiface heifers	527 @ 28.60

STOCKER & FEEDER HFRS

30 blk & bwf hfrs	578 @ 31.80
3 whiface heifers	575 @ 30.30
3 black wf heifers	577 @ 30.20
11 whiface heifers	634 @ 30.15
40 mix heifers	794 @ 29.80
1 brocface heifer	620 @ 29.80
1 whiface heifer	630 @ 29.50
3 whiface heifers	527 @ 29.40
2 black heifers	592 @ 29.30
1 whiface heifer	590 @ 29.25
5 mix heifers	685 @ 29.10

COWS

1 whiface cow	910 @ 25.10
1 whiface cow	850 @ 23.80
1 black cow	1125 @ 22.75
1 black cow	775 @ 22.60
1 holstein cow	1315 @ 22.25
2 whiface cows	1167 @ 22.25
1 whiface cow	830 @ 21.70
1 holstein cow	1260 @ 21.60
2 whiface cows	1005 @ 21.10
1 brocface cow	980 @ 21.10

FOR INFORMATION OR ESTIMATES:

REZAC BARN	St. Marys 437-2999
DELAINE REZAC	St. Marys 437-6266
ELMER IMTHURN	Maple Hill MI 3-2440
PAUL KRAMER	St. Marys 437-2993

Auctioneers: Lawrence Welter, Gene Toby & Dennis Rezac



LIVESTOCK COMMISSION COMPANY

St. Marys, Kans.

CERTIFIED MARKET



Receipts for the week, 1836 cattle and 1031 hogs. Fat hog top Monday was \$22.40 and all classes of cattle very active with Feeder Steers & Heifers \$1.00 to \$1.50 higher. We will hold Thursday sales through May and then hold only Monday sales until after harvest.

CATTLE

48 blk & bwf steers, Marion Co.	768 @ 34.40
13 blk & bwf steers, Marion Co.	879 @ 34.40
23 whiface steers, Marion Co.	788 @ 34.10
47 mixed steers, Saline Co.	642 @ 34.25
10 char steers, Dickerson Co.	752 @ 34.00
15 whiface steers, Clay Co.	760 @ 34.10
11 black wf steers, Dickerson Co.	827 @ 33.60
8 whiface steers, Cloud Co.	676 @ 33.70
51 holstein steers, Marion Co.	944 @ 26.70
18 mixed steers, Saline Co.	908 @ 33.50
13 black wf heifers, Marion Co.	678 @ 32.70
9 whiface heifers, Ellsworth Co.	698 @ 32.70
32 mixed heifers, Ellsworth Co.	714 @ 32.50
18 whiface heifers, Dickerson Co.	662 @ 32.50
12 mixed heifers, Saline Co.	760 @ 32.40
42 whiface heifers, Saline Co.	633 @ 32.40
35 whiface heifers, Saline Co.	677 @ 32.50
32 black heifers, Saline Co.	691 @ 32.50
10 whiface heifers, Saline Co.	693 @ 32.30
10 whiface heifers, Ellsworth Co.	517 @ 32.20
13 whiface steers, Saline Co.	403 @ 39.75
13 whiface heifers, Saline Co.	423 @ 35.10
6 whiface steers, Saline Co.	578 @ 35.10
9 whiface heifers, Saline Co.	501 @ 32.50
6 black wf steers, Ellsworth Co.	406 @ 36.80
6 black wf heifers, Ellsworth Co.	420 @ 35.10
3 whiface heifers, Ottawa Co.	306 @ 36.25
8 black wf steers, Dickerson Co.	359 @ 37.60
4 whiface steers, Barton Co.	423 @ 37.50
13 whiface heifers, Barton Co.	430 @ 32.80
20 whiface heifers, Saline Co.	404 @ 34.30
15 whiface steers, Ottawa Co.	487 @ 35.75
11 holstein steers, Ottawa Co.	478 @ 31.00
2 holstein steers, Ottawa Co.	285 @ 31.75
1 char steer, Ottawa Co.	485 @ 37.50
43 mixed cows & 35 calves, Dickerson Co.	BH @ 245.00
2 whiface cows & calves, Ellsworth Co.	BH @ 295.00
15 black cows & 9 calves, Dickerson Co.	BH @ 263.00

1 black cow & calf, Saline Co.	BH @ 272.50
8 black steers, McPherson Co.	395 @ 40.00
4 black heifers, McPherson Co.	383 @ 33.00
12 whiface steers, Saline Co.	430 @ 38.40
12 whiface heifers, Saline Co.	399 @ 33.75
1 whiface steer, Saline Co.	280 @ 42.75
1 whiface bull, McPherson Co.	BH @ 390.00
1 char bull, Saline Co.	1655 @ 26.70
1 whiface bull, Saline Co.	1580 @ 26.00
1 whiface cow, Saline Co.	815 @ 23.15
1 holstein cow, Dickerson Co.	1600 @ 22.30
1 holstein cow, Dickerson Co.	1190 @ 22.70
1 whiface cow, Lincoln Co.	1170 @ 22.20
1 whiface cow, McPherson Co.	1160 @ 22.70
1 holstein cow, Saline Co.	1565 @ 22.20
4 black cows, Dickerson Co.	1078 @ 22.05
1 whiface steer, Lincoln Co.	345 @ 39.25
2 whiface steers, Saline Co.	307 @ 43.75
6 black steers, Lincoln Co.	437 @ 37.00
5 whiface steers, McPherson Co.	481 @ 36.50
4 holstein bulls, Marion Co.	483 @ 29.25
1 whiface cow, Lincoln Co.	1280 @ 22.00
1 black heifer, Saline Co.	780 @ 32.80

16 black steers, McPherson Co.	598 @ 34.40
5 whiface cows, Lincoln Co.	1027 @ 21.05

HOGS

22 mixed hogs, Lincoln Co.	225 @ 22.40
18 red hogs, Saline Co.	228 @ 22.40
39 white hogs, Ottawa Co.	212 @ 22.40
11 white hogs, Saline Co.	231 @ 22.20
11 mixed hogs, Lincoln Co.	214 @ 22.30
12 mixed hogs, Dickerson Co.	234 @ 22.20
28 mixed hogs, Saline Co.	217 @ 22.35
1 red boar, Clay Co.	425 @ 16.00
1 white boar, Saline Co.	405 @ 16.00
3 mixed sows, Lincoln Co.	378 @ 19.05
2 hamp sows, Saline Co.	355 @ 19.05
5 mixed sows, Ellsworth Co.	572 @ 18.05
2 white shoats, Lincoln Co.	155 @ 25.00
20 mixed pigs, Rice Co.	BH @ 20.00
5 white pigs, Dickerson Co.	BH @ 24.75
38 red pigs, Ellsworth Co.	BH @ 20.50
13 white pigs, McPherson Co.	BH @ 22.00
46 mixed pigs, Rice Co.	BH @ 20.00

FOR INFORMATION OR ESTIMATES:

LAURENCE CLEMENCE	Abilene Phone CO 3-3091
MERRILL CHRISTIANSEN	Durham Phone 732-3371
BOB MUIR	Salina Phone TA 3-2963

MARKET REPORTS
Radio Station KSAL, Salina
6:45 a.m. Every
Monday, Wednesday & Friday
KFRM
6:55 a.m. Mon. through Fri.

Farmers & Ranchers LIVESTOCK COMMISSION CO.

West on old US 40

Barn Phone

913 TA 5-0211 SALINA, KS.

AUCTIONEERS:

Dean Moore, Lee Remy, Roger Johnson



Bonded

Licensed