

rys

blk & bwf heifers 461 @
whiface heifers 515 @
blkwhif heifers 366 @
black heifers 547 @
whiface heifers 496 @
mixed heifers 491 @
whiface heifers 445 @

OWS

black cow 835 @
whiface cow 910 @
holstein cow 1270 @
holstein cow 1175 @
holstein cow 1130 @
holstein cow 1325 @
holstein cow 1065 @
holstein cow 1270 @
holstein cow 1380 @
black cow q 1140 @
holstein cows 1045 @
black cows 1075 @
holstein cow 885 @
holstein cow 1420 @
holstein cow 1055 @
whiface cows 1213 @
black cows 867 @
black cow 1040 @
black cow 1170 @
f cow/2 clvs @ 201
wf cows/clvs @ 251
f cows/clvs @ 251
f cows/clvs @ 251
whiface cows @ 251
whiface cows @ 251

OMMISSION
PANY

St. Mary
Kan

de Of Saline

WEEK
SDAY
Cattle Only

starts at 11:00 a.m. Call
the order they are complete
books.

HOGS

224 @ 110
208 @ 110
205 @ 110
226 @ 110
220 @ 110
223 @ 110
210 @ 110
219 @ 110
221 @ 110
165 @ 110
400 @ 110
180 @ 110
524 @ 110
490 @ 110
133 @ 110
360 @ 110
BH @ 110
BH @ 110
BH @ 110
BH @ 110

Rancher

MISSION CO.

on old US 40

Barn Phone

5-0211 SALINA

AUCTIONEERS:

Moore, Lee Remy, Roger Hines

Licensed

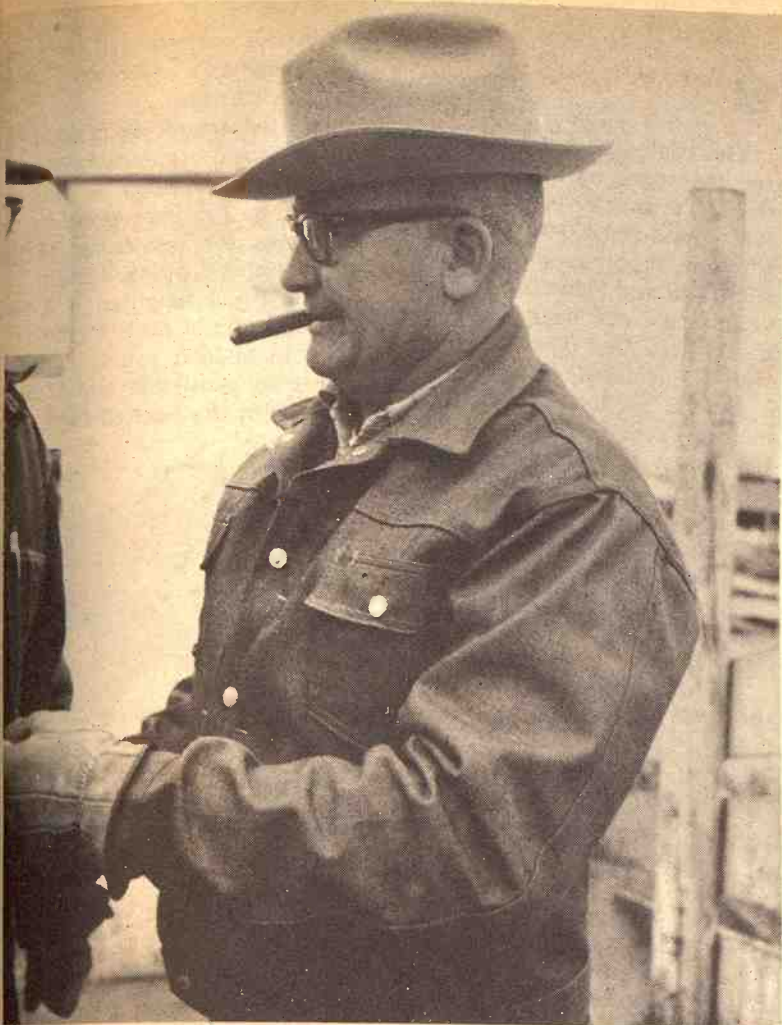

Partnership

Willis McDiffett of Alta Vista both buys and sells cattle for himself and his partner Ross Stice. McDiffett and Stice operate 2500 acres around Alta Vista.

ASCS Sees Early Signup

State officials believe about 95 percent of the Kansas wheat allotment for 1969 will be "signed-up" for the federal programs before the deadline March 21.

Frank Hooper, program supervisor and production adjustment director for Kansas in the State Agriculture Stabilization Conservation (ASC) office in Manhattan, said the first reports on sign-up will be in the state office early this week.

The state sign-up on an allotment of 9,670,690 acres of wheat for 1969 programs began Feb. 3. The allotment is down 13 per cent from 1968 when it was

11,117,320 acres. The 1967 allotment was 12,785,718 acres.

Total United States wheat allotment under the last year of the Food and Agriculture Act of 1965 will be 51.6 million acres.

The state's 140,000 farmers going to county ASC offices to sign up for wheat also will be figuring their feed grain crop for the year.

Base for Kansas barley, corn and grain sorghum is 9,451,631 acres. A minimum diversion of 20 percent of the acreage is mandatory to enter the program, and up to 50 per cent diversion is permitted.

Pay will be on acres above the

Fed Bank Sees Farm Income Improvement

A cautious prediction for some improvement in net farm income during 1969 was forecast recently by the Federal Reserve Bank of Kansas City.

There was a big "if" in the prediction, however. Gene L. Swackhamer, who wrote the article in the bank's "Monthly Review," said the improvement is possible "if livestock prices do not succumb to the pressure of heavy red meat production

and crop production is held close to anticipated demand."

In taking a bankers' look at the "Approach of the 1970s," Swackhamer noted that the export of produce from nearly one acre in every four in the United States adds a greater degree of vulnerability to the future of farm income.

The favorable export situation of recent years will be hard to maintain, barring an international drought such as occurred a few years ago, the writer said.

The bank report estimated farm income for 1968 probably exceeded that of 1967 by about \$800 million, to a new high of \$15 billion. He pointed out that gross farm receipts generally have risen faster than expenses in recent years, although production expenses have risen rapidly.

It was pointed out that the agricultural problems of the 1970s probably will be just as difficult as they were in the 1960s because of continuing technological transformation.

The economist believes that farm policies of the 1970s will face major obstacles — both old and new.

He said policy makers will be hard pressed to justify the high cost of government farm programs, the current rising costs of programs for diverting land from production and the need for a long-term solution rather than the stop-gap measures of the past.

"Farm policy in the 1970s may continue to move closer to free

markets, with price supports held near world market levels or rescinded, and direct payment programs used to soften the burden of economic adjustment," Swackhamer wrote.

The wheat and feed grain programs for 1969 are about the same as others in the Food and Agriculture Act of 1965. But, Swackhamer says, the price may be decreased from the current \$2.50 a bushel to curtail production.

The fact that soybeans, highly exportable in the past, have been carried at a high support level, has encouraged overproduction of this crop and a rapidly increasing surplus.

The most dynamic area of farm production in this section has been livestock — and it remains full of possible change.

Data presented by Swackhamer indicates a rapidly growing area of cow-calf operations in the states to the south and southeast of Kansas. This, however, is being replaced by the rapid increase in feedlot operations for the Great Plains area including Kansas.

In the 10th Federal Reserve District (Colorado, Kansas, Nebraska, Wyoming, most of Oklahoma and New Mexico and part of Missouri), the livestock factor of the economy is larger than the average in the rest of the U.S. The district level is about 65 per cent of total farm income from livestock, while in the rest of the nation, the average is about 55 per cent.

"A question of major importance in 1969 is whether consumer demand for red meat will be strong enough to absorb larger beef and pork production without substantial price weakness," Swackhamer wrote.

'Young Farmer' Convention This Week

MANHATTAN — The annual convention of the Kansas Young Farmers and the Kansas Young Farm wives will be held in Manhattan on February 21 and 22.

The two-day convention will feature presentations on technical subjects as related to the business of farming. The identity of the 1969 "Star Young Farmer" of Kansas will be revealed at a banquet to be held in the Kansas State University Union Friday evening. Featured speaker will be Mrs. Kay Arvin from Wichita. Her topic will be "Family Relationships."

Featured on the convention program will be a speech by R. C. Smith, manager of Marketing Services for the Harvestore Products Company, Arlington Heights, Ill. His topic will be "The Race to Keep Up."

J. E. Pallesen, Topeka, state statistician, and Prof. Wilton Thomas of KSU will present information concerning trends in Kansas agriculture. Mel Gray of the State Board of Health will speak on the topic of "Water Pollution and Agriculture." A field trip to illustrate methods of water pollution control will be conducted by Gray.

Also given on the program will be Gary Heskett, game warden, who will give an illustrated lecture on "Aldo Leopold-

Father of Game Management."

During the business meetings of the Young Farmers Association there will be chapter activity reports from Riley County, Chapman, Kingman and the Washington County chapters.

Friday morning there will be awards presented to outstanding young farmers in seven areas of agriculture. Awards in soil conservation, livestock and crops production, farm mechanics, farmstead improvement and use of electricity will be presented by several commercial companies.

During the Friday business session delegates will vote on a new constitution for the association and discuss other problems of their young organization. Over 500 young farmers and their wives are expected to attend the convention and represent the 46 chapters over the state.

The Kansas Young Farm Wives will have programs dealing with sex education, home decorating, home uses for wheat, and cooking.

The Kansas Young Farmers is an organization for operating farmers. Classes to provide technical agricultural facts for the purpose of making farm decisions are held in connection with vocational education programs in local public schools.

20 percent on the basis of 45 percent of the average basic support rate times the yield times the acres diverted.

National average support is \$1.05 per bushel for corn and \$1.61 per hundredweight for sorghum.

Meanwhile, the Kansas Crop and Livestock Reporting Service in Topeka has estimated Kansas farmers last fall seeded 10,886,000 acres of wheat — more than a million acres in excess of the

The seeded acreage however allotment.

was down 9 per cent from the 1968 seeding and about 4 per cent below the five-year forecast below the five-year average — 1963-67.

Forecast yield for 1969, according to J. E. Pallesen, state crop reporting service statistician, is 239 million bushels — a decline of about 2 per cent from 1968, but down 14 per cent from the five-year average.

Pallesen said a good moisture level in the eastern two-thirds of the state at seeding time last fall probably was responsible for the heavy seeding reported.

GARDEN CITY SITE OF 3-I SHOW

Garden City will be the location of the 1969 3-I Show, sponsored by Western Kansas Manufacturers Inc. The show, alternated among Garden City, Great Bend, Liberal and Dodge City, is a cooperative effort to showcase irrigation, industrial, and implement equipment made by Western Kansas manufacturers. Dates are April 24-27.

Dairymen Pick Salesman Vince

Choice of Kansas dairy farmers of Vince Gibson, football coach at Kansas State U., to head the most important promotion of their product each year, June Dairy Month, brings one of the state's best salesmen to the job.

The American Dairy Assn. reasoned that if Gibson can sell milk as well as he has been able to sell football at K-State, consumption of dairy products in the state is bound to go up.



Bundled-Up Buyers

Cold weather didn't keep Eugene Boyer and Darold Powell from looking for cattle to buy at G&G area sales last week. Boyer and Powell are from Liberty, Nebr.

Meat Imports Over USDA Estimate

The Agriculture department is expected to publish soon figures showing that last year's total of meat imports subject to quota regulations actually exceeded the last quarterly estimate by nearly 11 million pounds.

A department official disclosed unofficially that 1,000,972,000

pounds of quota type meat were imported in 1968, compared with the estimate for the year of 990 million pounds made October 1 by Orville L. Freeman, former secretary of agriculture. The final tally was well within the limit of 1,045,300,000 pounds, which was the point at which quotas would have been imposed on a

country-by-country basis.

The secretary of agriculture by law is required to make quarterly estimates on the total of imported for the entire calendar year. If at any time the estimate exceeds a base level by more than 10 percent, quota restrictions must be imposed.

The basic quota for last year for the types of meat in question — primarily beef and mutton — was 950,300,000 pounds. Foreign suppliers — mainly Australia and New Zealand — voluntarily cut back on shipments late last year to forestall U.S. quotas.

Before he left office last month, Freeman announced the 1969 meat quota base at 988 million pounds, which would mean a trigger level for tight restrictions at 1,086,800,000 pounds for this year. At the same time Freeman estimated total 1969 quota-meat imports at 1,035,000,000 pounds.

The total quota-meat figure for 1968 included December imports of 35,600,000 pounds, the department source said, compared to 95,800,000 in November and 72,400,000 in December 1967.

Australia and New Zealand, which supply about 70 percent of the quota meat, were reported to have aimed for large January shipments to the United States under the new yearly quota.

The department spokesman said preliminary estimates of last month's imports show them to be "about the same as for December" because of shipping tied up at U.S. ports on the East and Gulf coasts.

January quota-meat imports during January totaled 80,700,000 pounds in 1968; 77,400,000 in 1967, and 51,400,000 in 1966. It recent years five or six months have totaled more meat imports than January.

The next quarterly estimate for 1969 quota-meat imports is not due until around April 1

GRASS & GRAIN

The Mid-Kansas news weekly. Published each Tuesday at 1207 Moro, (Box 1009) Manhattan, Kansas, 66502 by

AG PRESS
Dean Coughenour
E. R. Woodward
Second class postage paid at Manhattan, Kansas.
Subscription: \$3 year
CIRCULATION 14,200

Feed Sunflower Soybean Pellets and watch winter weight snowball.

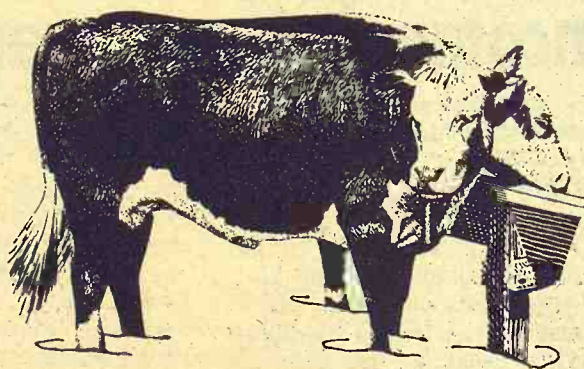

It's a long drive to market bloom and few cattlemen can afford to sit out the winter. So, to finish ahead of the other herds this spring, feed Sunflower Soybean Meal Pellets this winter.



During winter months, most of the feed your cattle will eat merely goes to meet basic energy requirements. Most

herds will be doing well to hold their own. That's why you need a super-charged protein supplement if you're looking for a substantial winter weight gain. The best one you can buy, and feed, is Sunflower Soybean Meal Pellets.

This is a supplement made from nature's richest source of protein.

Prime soybeans. They're carefully processed to preserve vital protein content while actually increasing their palatability and digestibility.



Feed Sunflower in 40% soybean meal pellets or as 36%, 32%, or 22% formulated range cubes.

Don't let cold weather hold up your herd's drive toward market bloom. Keep them moving. Supplement winter grasses with Sunflower Soybean Meal Pellets and pack on the pounds. That way, winter feeding will be more than just dead wait.

KANSAS SOYA PRODUCTS COMPANY, INC.
Dickens 2-7270 • Emporia, Kansas



when the outlook will be made by Freeman's successor, Clifford M. Hardin.

In the meantime, a number of livestock organizations — primarily cattlemen — are expected to continue pressure in Congress for tightening of the meat import quota system.

This could heighten if a settlement of the dock strike results in sudden spurts in shipments by Australia and New Zealand in the next 60 days.



Pretty Lowdown

This parking meter in Parsons didn't start out on a short post, but it slipped into the sidewalk forcing William Ney Jr. to stoop to pay the fee.

SIGNUP DATES ARE THRU MARCH 21

Signup dates for the 1969 feed grain and wheat programs continues in the G&G area thru March 21. Signup started February 3. Signup applications indicate the farmer's program intentions, including the extent of his participation in the programs.

FARM CREDIT JOB FOR JIMMY DEAN

Jimmy Dean, the Hutchinson grain man who heads one of the largest grain cooperatives in the U.S., is one of three nominees to become the next district member of the Federal Farm Credit Board.

School Lunch Buys Help Meat Prices

This winter's higher level of livestock prices is getting support from government purchases of pork and beef for the National School Lunch Program and for distribution to needy persons.

Purchases of one week totaled some 89 million pounds of red meat at a cost of \$61 million, says USDA.

Frozen ground pork was the largest single item purchased. Weekly purchases have been running between 5 and 8 million pounds.

BRING YOUR WATCH TO A SPECIALIST FOR repairs

Good watches deserve expert care! All others need it!



The more expensive your watch, the more it needs the attention of experts. But ordinary watches need extra special care because keeping perfect time is not just built-in. It's the result of extra care.

SNYDERS JEWELRY

Phone: ME 2-5155
CLAY CENTER, KS.

Choose the Sure Ones!



Choose the Sure Ones — For Your Car or For Your Truck. Get you through — Safely, surely, silently

NEW WIDE TREAD
COUNTRY SQUIRE
MUD AND SNOW TIRES

22⁹⁵ F70-14/4 ply
(Replaces 7.75-14)
\$2.58 F.E.T.
F70-15/4 ply
(Replaces 7.75-15)
\$2.61 F.E.T.



Up to 30% wider track than conventional tires. More rubber on the road to grip better and corner easier. Stops up to 25% faster, too. Great for all winter driving — fair weather or foul, dry roads or wet.

COUNTRY SQUIRE
HEAVY SERVICE TRUCK TIRES
27⁹⁵ 6.70-15/6 ply
Nylon - tube type
\$2.76 F.E.T.

Designed for super traction and easier going under all road conditions. Even makes its own road where it needs to! Open shoulder lugs for maximum pulling power. Lugs clean fast, won't clog up. Nylon cord construction.

Either Tire Available with Metal Studs at Slight Extra Cost (Permissible in all states except Texas and Louisiana)
All Prices Plus Trade-in

FARMERS COOPERATIVE ASSOCIATION
Manhattan Alta Vista Onaga Westmoreland

when the outlook will be by Freeman's successor, M. Hardin.

In the meantime, a of livestock organization expected to continue Congress for tightening meat import quota.

This could heighten the of the dock in sudden spurts by Australia and Zealand in the next 60



Pretty Lowdown

This parking meter in the didn't start out on a shot but it slipped into the side forcing William Ney Jr. to pay the fee.

SIGNUP DATES ARE

THRU MARCH 21

Signup dates for the feed grain and wheat program continues in the C&G area March 21. Signup started February 3. Signup applications indicate the farmer's participation in the program.

FARM CREDIT JOB

FOR JIMMY DEAN?

Jimmy Dean, the Houston train man who heads the largest grain cooperative in the U.S., is one of three nominees to become the next member of the Federal Farm Credit Board.

School Lunch Buy

Help Meat Prices

This winter's higher livestock prices is getting support from government purchases of pork and beef. The National School Lunch Program and for distribution to needy persons.

Purchases of one million pounds of red meat at a cost of \$17.65 million, says USDA.

Frozen ground pork was the largest single item purchased. Weekly purchases have been running between 5 and 10 million pounds.

BRING YOUR

WATCH

TO A SPECIALIST FOR

repairs

Good watches

reserve

expert care!

all others

need it!

WYDERS JEWELRY

Phone: ME 25155

CLAY CENTER, KS.

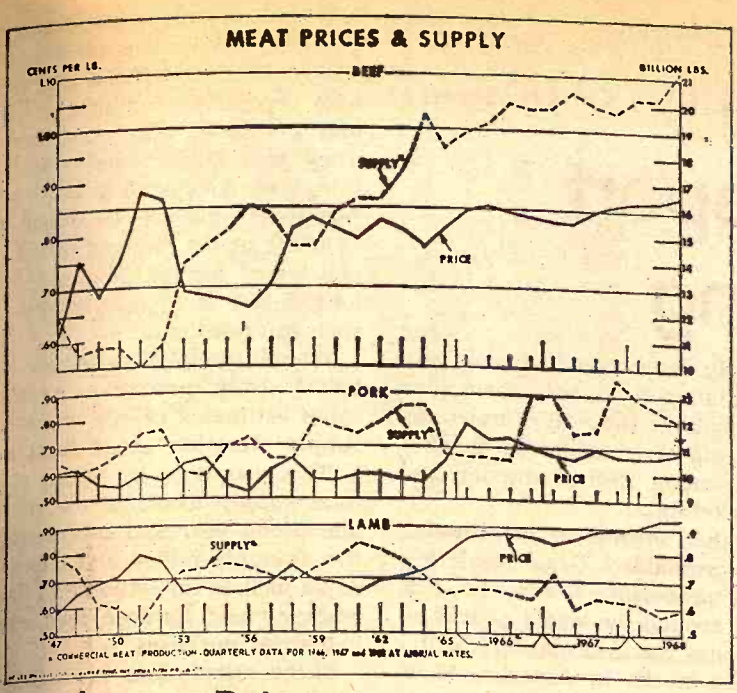

Supply vs. Price

Red meats supply and retail prices generally move in opposite directions. As the above chart shows, a sharp increase in supply of any one of the three red meats usually has resulted in lower retail prices of that meat. Often the reduction in price has been relatively more than the increase in supplies. Conversely when supplies have been smaller, retail prices move upward. In recent years supplies have been steadier and the amount of movement in price has been smaller.

Present Farm Bargaining Bill

A farm bargaining bill has been introduced in the 91st Congress again by Sen. Walter Mondale, Minnesota Democrat. Last year, the bill failed to get out of committee.

The bill would provide a new legal framework and procedures for bargaining by farmers and make any agricultural commodity eligible for a marketing order if a majority of the producers of that commodity so elect in a referendum.

When the price of a commodity was unfair, farmers could initiate a referendum to select a committee to negotiate prices in bargaining sessions with a committee representing processors or other purchasers.

LYONS VET DOCTOR HEADS ASSOCIATION

The new president of the Kansas Veterinary Medical Association is Dr. Charles Downey of Lyons. He has practiced there since 1950. Downey is a native of Little River.

Expanded Backtagging Proposed

WASHINGTON — Identification

WASHINGTON — Identification regulations governing the interstate movement of cattle have proposed to provide further safeguards to animals moving through markets, the USDA reports.

The proposed amendment, published Feb. 1 in the Federal Register, will help the cattle industry by expanding surveillance of the brucellosis and tuberculosis testing on farms and ranches, says USDA.

Under the proposed amendment, all cattle two years or older moving interstate for slaughter — except steers and spayed heifers — must be identified by a USDA approved backtag or a registered brand. Each shipment must be accompanied by a waybill or brand certificate stating the origin of the cattle, their destination, the number of animals in the shipment, and the name and address of the owner or shipper.

Any person wishing to submit written data, views, or arguments concerning the proposal may do so by sending them to the Director, Animal Health Division, Agricultural Research

Service, USDA, Federal Center Building, Hyattsville, Md. 20782, within the next 60 days.

Hog Cholera In Republic County

BELLEVILLE — Hog cholera has been diagnosed in Republic County.

Dr. George Wreath, Belleville veterinarian, said the disease

caused the death of a hog on a farm between Belleville and Cuba. Wreath said the diagnosis came Wednesday from the State Diagnostic Laboratory at Manhattan.

He urged the vaccination of all hogs in the area. The disease is highly contagious.

Wreath said this one case probably would cause the loss of the bulk of that herd.

Kansas statutes do not require vaccination for the disease.



HAUL-MOR, INC.

COMPARE CONSTRUCTION ADAPTABILITY PRICE

Grain Body with Combination Lift-Off Rack.

7'x80" wide	13'6"x93" wide	• Regular grain body
8'x80" wide	15'6"x93" wide	• Hardwood lift-off rack
9'x93" wide	16'6"x93" wide	• Racks added to grain body give 66" height
10'x93" wide	18'x93" wide	• Perfect fit
12'x93" wide		• Furnished with 2 gates

Special sizes easily manufactured to your requirements

One for grain, one for stock rack

When Ordering Specify Make, Model, Size of Bed

HAUL-MOR, INC. valley falls, kansas • phone 945-3211

Window Units

Completely Weather Stripped Ready For Use



Sample 20"x12" \$17.65

We Make All Sizes To Order Call —

913 TA 7-4467

We Can Fill Any Order In Our Mill Work Shop

Satisfaction Guaranteed

LARSON BUILDING CENTER INC.

5th & Ash TA 7-4467

SALINA, KS.



WMBTOPCITBWTNTALI...?

It's a motto...and more. It's the way 60,000 Southwestern Bell employees feel about your phone service. It's a way of saying...We May Be The Only Phone Company In Town, But We Try Not To Act Like It. Southwestern Bell



February 18, 1969

**BIG CUTBACK IN
U.S. MUNITIONS PLANTS**

Munitions production in the U.S. is undergoing a drastic retrenchment following changes in the conduct of the Vietnam war. Last year the overall ammunition program rose to a

\$7.4 billion level but the Department of Defense figures it will spend only about \$6.1 billion in the next fiscal year, a decline of close to 20%. The change allows for anticipated usage of 90,000 tons monthly by the ground forces and 110,000 tons monthly for air use plus a buildback of inventories which were sharply cut in February and May 1968 during major North Vietnamese offensives.

decorator colors stay

light 'n
brightwith clean, neat
electric heat

With carefree, electric heating you can decorate with light colors to your heart's content . . . choose even the lightest of pastel shades . . . even white on white if you want to be daring. It's perfectly safe with electric heat. Because electric heat is flameless, it's also cleaner. You can't buy cleaner heat for any home old or new. Mobile homes or apartments, too.

Call your electric heat contractor or the Kansas Power and Light Company for complete details.

Live the carefree way with

Flameless Electric Heat



FARMERS OUTLOOK

L.H. Simerl

No Grain Report
Limits Planning

At this time in previous years, we have prepared and distributed a summary of the stocks of various grains on hand as of January 1, and the apparent rates of use and exports during the previous months. We cannot do that this year, because the U.S. Department of Agriculture did not make its usual survey and report of stocks of grains on hand (on farms and at elevators and mills) as of the first of the year.

There are two possible reasons for omitting the report. (1) It has saved the Government some money. (2) It may please some farmers who believe that knowledge about the supply of crops tends to depress prices.

Some farmers can get all the information they want from talking to their neighbors — at farm sales and at other places. Other farmers, however, will

surely wish they had more information — to help them plan the sale of their 1968 crops and to help them make decisions concerning 1969 production and marketing.

Other sources of information are available. Grain dealers and processors — in the U.S. and around the world — will also miss the information about grain stocks in America. However, most of them have other sources of information. They have buyers and agents in many parts of the U.S. and in foreign countries. They will get private reports from farm areas, figures showing the amount of the various grains in elevators and mills and CCC bins. They will get official reports showing how much grain is being placed under loan, and how much is redeemed.

The buying side of the market

will have weekly reports of exports and inspections for export. They will study official and private reports of supplies, use, and prices in other countries. They will know about such things as dock strikes long before they begin, and they will also know about changes in the policies of foreign governments long before most farmers get such information.

Wheat supply estimated. USDA grain men have made some estimates of the wheat supply situation as of January 1. This was done by taking the total supply available for this marketing year and subtracting the amounts milled and exported as well as an estimate of the amounts used for seed, feed, and industrial purposes.

These calculations indicated that on January 1, the amount of wheat available for milling, export, and carryover was about 1427 million bushels. This is some 24 percent more than was available a year earlier, and 8 percent more than was available two years before.

Exports and inspections for wheat export (including flour) from July 1 to January 17 were about 300 million bushels — 29 percent less than a year earlier.

More wheat under price support. At the first of this year, the amount of wheat under price support totaled about 535 million bushels. This is more than twice as much as a year earlier.

Corn exports down. Exports of corn, and inspections for export, totaled 153 million bushels from October 1 to January 10. This is 23 percent less than a year before.

More soybeans shipped. Soybean exports, October 1 to January 10, were about 135 million bushels — up 16 percent from the previous year. All of the increase came before December 1.

L. H. Simerl
Univ. of Illinois

FARM & RANCH LOANS

A Financial Service
For The Farmer
And By The Farmer

R. STANLEY PARSONS, Mgr.

SEE ME AT

604 HUMBOLDT PR 6-6931

Res. Phone JE 9-8725

MANHATTAN

Open Mon. through Fri.

8 a.m. to 5 p.m. (closed 12-1)

Branch Offices: CLAY CENTER & JUNCTION CITY

Federal
LAND BANK Assn. of
MANHATTANServing Clay,
Geary, Pottawatomie & Riley Counties.

WANTED...

WANTED: bigger grain tanks for fewer unloading stops in today's higher-yielding corn and grains. Now, grain tanks with capacities up to 150 bushels—on the new giants from International.

WANTED: bigger engines with more reserve power to haul around these huge grain loads, and clean-thresh heavy crops fast. Now, International-built V8 engines up to 144 hp.

WANTED: greater strength to carry 5-ton-plus grain loads and handle big engine power. Now, a smart design and thick steel give you massive strength that takes the twists and strains of rough sloppy fields right in stride.

WANTED: a modern propulsion system that lets you make instant, infinite changes in ground speed, on the go, with no clutching or shifting. Now, Hydrostatic All-Speed Drive—field proven on thousands of International combines.

WANTED: a way to take more of the guesswork out of com-

binning. Now, Monitor Control—an exclusive new system of gauges and controls that gives you a constant reading of most machine operations and lets you adjust or correct instantly.

WANTED: corn heads that can save more ears in down and lodged conditions and do a more efficient job in new hybrids with low-hanging ears. Now, new-design, low-profile International corn heads with exclusive hydraulic roll adjustment.

WANTED: faster changeover from grain platforms to corn heads and back. Now, the Quick-Attach feeder—lets you remove one and attach another in a matter of minutes, with no lifting, no special tools.

WANTED: you—at your International dealer, soon. To get all the facts on the big new 815 and 915 combines. Choose platforms up to 20½ feet, low-profile corn heads up to 6 rows. Choose the IHCC payment plan that best fits your income pattern.

NEW INTERNATIONAL 815 AND 915 COMBINES

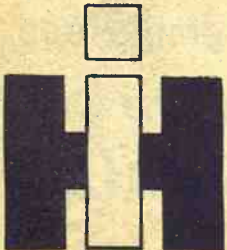
HANOVER
Hanover Impl. Co.BELLEVILLE
Chapman's on US hwy. 81ABILENE
Abilene Truck & TractorLEONARDVILLE
Kendall GarageFALUN
Dauer Impl. Co.MARYSVILLE
Bruna BrothersWAKEFIELD
Auld ChevroletHERINGTON
Pioneer Service & SalesMINNEAPOLIS
Chapman Impl. Co.COUNCIL GROVE
Macha-RevereWheat Condition
Little Damaged

The February crop report of the Santa Fe Railway Co., showed Kansas wheat, except for some non-irrigated acreage in parts of western Kansas, appears to be in good condition. A few fields have been abandoned and additional moisture is needed over much of the area to give wheat plants a boost and to develop top growth to control possible damage from high winds.

The Kansas Crop and Reporting Service in its report noted the 1969 wheat crop in good to excellent condition in most central and eastern areas. Wind damage to dryer acreages in western counties has been limited, although less than 10 percent shows solid ground cover.

The most recent snow covered only about one-fourth of the state and most of that was in northeastern Kansas.

GRAIN BINS

3300 bu. capacity

18 ft. x 16 ft.

Butler All Steel

Will Sell In Place

Or Will Deliver

Jay Alley
2000 Queens Rd.
Salina, Kansas

will have weekly reports and inspections for private reports of supplies and prices in other countries. They will know about things as dock strikes before they begin, and they will know about changes in policies of foreign governments long before most farmers have such information.

Wheat supply estimates
USDA grain men have some estimates of the wheat supply situation as of January 1. This was done by taking total supply available for marketing year and subtracting the amounts milled and used as well as an estimate of amounts used for seed, feed and industrial purposes.

These calculations indicate that on January 1, the amount of wheat available for export, and carryover was 427 million bushels. This is 24 percent more than available a year earlier, or 10 percent more than was available two years before.

Exports and inspections of wheat export (including from July 1 to January 1) about 300 million bushels—percent less than a year earlier.

More wheat under prior
At the first of this year the amount of wheat under prior support totaled about 1 billion bushels. This is more than twice as much as a year earlier.

Corn exports down. Exports of corn, and inspections for export totaled 153 million bushels from October 1 to January 10, 23 percent less than a year before.

More soybeans shipped. Soybean exports, October 1 to January 10, were about 135 million bushels — up 16 percent from the previous year. All of the increase came before December.

L. H. Stinebaugh
Univ. of Ill.

Wheat Condition Little Damaged
The February crop report from Santa Fe Railway Co., says Kansas wheat, except in some non-irrigated acreage, is in good condition. Fields have been abundant in additional moisture over much of the area. The wheat plants a boost in develop top growth to possible damage from the drought.

The Kansas Crop and Weather Service in its report on 1969 wheat crop in good condition in most of the eastern areas. Damage to dryer acreage in western counties has been although less than 10 percent shows solid ground. The most recent snow in only about one-fourth of the state and most of that in northeastern Kansas.

GRAIN BINS
300 bu. capacity
18 ft. x 16 ft.
Butler All Steel
Will Sell In Place
Or Will Deliver
Jay Alley
2000 Queens Rd.
Salina, Kansas



WIDE OPEN DEALS!

BIG CLEARANCE SALE



BIG VALUES!

WISE BUYS!

We Just Received a Solid Carload of G.E. Appliances

Automatically fills your glass with ice or chilled water at a touch!

23.5 cu. ft.
No Frost Refrigerator with new Custom Dispenser

- Side-by-side convenience—less than 36" wide
- Freezer holds 295 lbs., has Automatic Icemaker
- Rolls out on wheels for easy cleaning
- GE colors or white

\$679⁹⁵



Model TFF-24RE

Big capacity for narrow space!



General Electric 11.5 cu. ft. Dial-Defrost Refrigerator

- Only 28" wide!
- Freezer holds up to 64 lbs.
- Chiller Tray for soft drinks, meats!

Model TA-12SE

\$169⁹⁵

Two-Door convenience ...low cost!



General Electric 11.8 cu. ft. Two Door Refrigerator

- Only 28" wide!
- Zero-degree freezer
- Automatic defrost refrigerator section!

Model TB-12SE

\$199⁹⁵



General Electric 13.5 cu. ft. Two Door Refrigerator

Two Appliances in One!

- Big zero-degree freezer holds up to 132 lbs.!
- Automatic defrost refrigerator section

Model TB-14SE

\$259⁹⁵

General Electric 40" Automatic Range



Model J437

Automatic Rotisserie!

- Lighted Oven with Picture Window Door!
- Automatic Oven Timer, Clock, Minute Timer.

\$279⁹⁵

30" AUTOMATIC RANGE

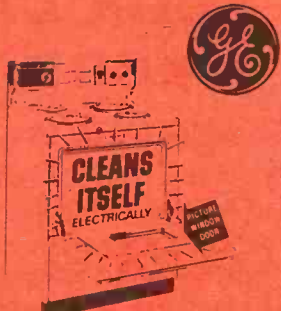

MODEL J339

With Automatic Rotisserie and P-7 SELF-CLEANING OVEN

- Automatic Oven Timer, Clock and Minute Timer
- Porcelain Enamel Broiler Pan and Chrome Plated Rack
- Removable Storage Drawer

Only

\$369⁹⁵

SO EASY TO OPERATE!

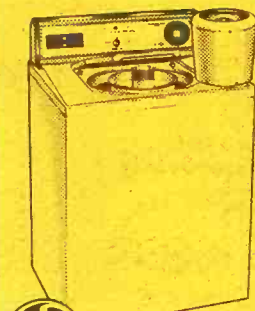

GE AUTOMATIC WASHER with Mini-Basket®

- Special Permanent Press Cycle
- Four water saver load selections
- Turbo type pump
- Filter-Flo® washing system
- Unbalanced load control
- Heavy duty motor—Permanently lubricated.

MODEL WA 550U

\$199⁹⁵

the Quality automatic

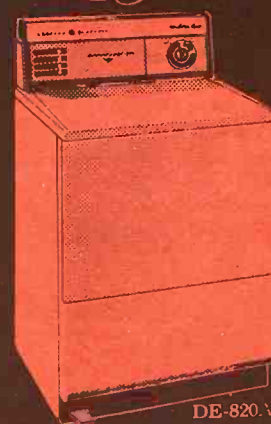

DE-820A

GENERAL ELECTRIC HIGH SPEED DRYER

Automatic Dry Control means no harsh overdrying, no damp underdrying.

\$189⁹⁵



Model CA -16 • 15.7 cu. ft.

General Electric Food Freezer

No defrosting ever!

- Holds up to 550 lbs.!
- New "Power-on" Signal Light!
- Fast freezing!
- No defrosting!

\$229⁹⁵

FOLLOW THE CROWD TO
The largest furniture & appliance store of
its kind in the Midwest.

FREE DELIVERY

Hanover, Kans.

FURNITURE and APPLIANCE

Sedlacek's

Ph. ED 7-2345

OUR DAILY BREAD

- by G&G Area Cooks

Mrs. Harrison Pankratz Of Hillsboro To Recieve Prize

The prize winner is Mrs. Harrison Pankratz of R 1, Hillsboro:

PECAN KISSES

- 2 egg whites
- 1/2 teaspoon salt
- 2 cups powdered sugar (sifted)
- 1 teaspoon vinegar
- 1 teaspoon vanilla
- 1 1/2 cups pecan pieces

In mixing bowl, beat egg whites with salt until soft peaks form. Gradually beat in the sugar, vinegar, vanilla and continue beating until very stiff. Fold in pecans. Drop by teaspoonful onto greased baking sheets. Bake 15-20 minutes (or until firm) at 300 degrees. Cookies should remain light colored. Cool on racks. Makes about three dozen small cookies.

Mrs. Russell Green, Idana: "I look forward every week to the exciting recipes that are printed in the Grass & Grain. I have received so much enjoyment making these dishes, that I would like to share one of my favorites with your readers."

ZIPPY SALAD TO SERVE WITH HAM

- 2 3-ounce packages of cherry gelatin

- 1 can (two cups) bing cherries pitted and drained, save juice
- 2 8-ounce cans of spiced grapes, drained, save juice
- 1 3-ounce package of cream cheese, cut into small pieces

- Pinch of salt
- 1/4 cup lemon juice
- 1/2 cup nutmeats
- 2 cups boiling water

Dissolve gelatin in 2 cups boiling water. When dissolved, add lemon juice, cherry juice, and add enough grape juice to make two cups of liquid. After this is thick like egg white, add cherries, grapes, cream cheese, and nutmeats.

Mrs. Russell Sylvester, R 3, Ottawa: "The kids really go for these."

ORANGE SLICE COOKIES

- 1 cup shortening
- 1 cup brown sugar
- 1 cup white sugar
- 2 eggs, slightly beaten
- 1 teaspoon vanilla
- 1 teaspoon soda
- 1/4 teaspoon salt
- 2 cups flour
- 1 cup quick oatmeal
- 1 cup flaked coconut
- 1 cup orange slice candy, cut fine

Cream together shortening, sugar and brown sugar. Add eggs and flavoring. Sift and add dry ingredients and mix well. Add oatmeal, coconut and orange slices. Roll into balls the size of walnuts and place on a greased cookie sheet. Flatten with a fork. Bake at 350 degrees for 12 minutes.



By Beverly Macy

You're getting on in years if — you can remember when comedians didn't feel they had to tell dirty jokes in order to be funny; if Buck Jones was your favorite cowboy; if you can remember what fun it was to shop for penny candies at the little neighborhood store.

Speaking of getting old, you can imagine my dismay when I realized that I am one of the two oldest people at the office. When I told the other "oldster"

of this, I found him to be a fair weather friend; he informed me that I'd have to carry the burden alone as he was only going to admit to being 39.

Last week I became aware that it sometimes takes great strength to be a school teacher. I sat in the car and watched while time after time, the

6
Grass & Grain
February 18, 1969

teacher opened the door to admit a child, then held the door open and pushed out a dog that appeared to be a first cousin of a St. Bernard.

Select House Colors To Suit Personality

Whether psychedelic swirls, the "in" shades of high fashion, or traditional black and white, color has become an increasingly important element of contemporary life.

Even architectural design has joined the color revolution, with building materials that run the gamut from pastel pink to ebony.

Psychologists say that color selection reflects our personality, our social environment and our cultural background. For instance, most people find cool colors — blues and greens — relaxing; warm colors — reds and yellow — stimulating and neutral colors — browns and greys — comfortable.

Whatever your color preference, there's no reason not to indulge in it. Color consultants say it's a mistake to use colors that are "wrong" for your personality even if particular hues happen to be in fashion.

Probably the most "color caution" should be used when selecting "long-term" colors — as for house decor. You'll want to live with roof, house siding and floor colors for a long time.

The influence of color on home design is well accepted by manufacturers of house products and building materials and research aimed at developing a wider color range has, for some time, been an essential

part of the industry.

A case in point is roofing materials, now available in a spectrum of colors. Homeowners now are able to plan distinctive and personalized exterior color schemes, with the roof as a dramatic visual highlight.

The Latest 'Daily Bread' Prize

PASTRY WHEEL

A HANDY aid for cutting cookie, pastry and pie dough. The triple chrome steel cutting wheel will never rust or stain. Its handsome case handle is dishwasherproof. A product of Langner Manufacturing Company, New York, N.Y.

The winner each week is drawn by lot from the recipes printed.

Win one by sending us your favorite recipe — this can be main dish, leftover, salad, side dish, dessert or what have you.

1. Check your recipe carefully to be sure all ingredients are accurate and accounted for.

2. Be sure your name and address are on the entry.

3. Only one recipe at a time, please.

4. Send it to Woman's Page Editor, Grass & Grain, Box 1009, Manhattan, Ks., 66502.

I didn't know how pleasant and convenient banking could be until I opened an account at the Central National Bank.

Junction City, Kansas

MEMBER FEDERAL DEPOSIT INSURANCE CORPORATION

ALL-NEW

1470 TRACTION KING

140 TURBO!

You've never driven a tractor like this before! Flick the key — and 140 turbocharged horses come to life. Imagine a giant 504 cubic inches of high-torque wallop teamed with a whopping 8-10 tons of traction-building strength and heft. The sure traction of true 4-wheel drive. The flotation of four big 28.1x26 tires. The sure-quick maneuvering of 4-wheel steering.

Now let the economics sink in. 66 acres a day with a moldboard — 175 with a chisel — 200 with a field cultivator. One man — one tractor —

three. And doing it in absolute comfort befitting the big producer that he is.

Backed by a major full-line company. You can invest in a 1470 with confidence. CASE is a recognized leader in farm and construction equipment — enjoys a world-wide reputation for quality, dependability and service.

Make a date with your Case dealer for a real tractor-driving thrill. Convenient Lease or Crop-Way Purchase Plan. J.I. Case Company, Racine, Wisconsin.



See it at the Western farm show, February 24-26
your **CASE** dealer:

CLAY CENTER
Porter Eqpt. Co.
1121 Crawford ME 2-5202

CENTRALIA
McBratney Impl.
Phone 857-3815

SALINA
Vahsholtz Impl. Co.

CHAPMAN
Jones & Knopp WA 2-3241

MARYSVILLE
Brauchl Brothers

LINN
Kuhlman Motor Co.



PRE-CONDITION YOUR CALVES FOR MORE DOLLARS

Feed Purina Pre-Conditioning Chow

Brood cow men are finding out that pre-conditioned calves are worth more at the ranch and in the feedlot. They are worth more because they are ready to go into the feedlot on full-feed the first day. These pre-conditioned calves have been weaned three weeks early . . . building stress resistance . . . dehorned . . . castrated . . . vaccinated . . . and treated.

Pre-conditioning makes your calves worth more . . . fights shipping stress and cuts death loss in the feedlot. Even if there is not a premium, you will have MORE POUNDS OF CALF TO SELL from each cow and acre of land.

New PURINA PRE-CONDITIONING CHOW is designed special for feeding your calves in a pre-conditioning program.

We invite you to come in or call us for more details on our Purina Pre-conditioning Chow program. Ask about our Purina Pre-conditioning Health Products and free Certificates.

Mid-Continent Elevator CE 8-4177 Junction City
Americus Grain Co. 884-3465 Americus
Gorden Mark Elevator ME 2-3381 Clay Center
Western Grain Mill 767-5933 Council Grove
Flint Hills Feed & Grain PR 8-5322 Manhattan
Farmers Union Feed Mill 437-2434 St. Marys
Mor-Kan Elevator 349-2214 White City
Reading Grain & Lumber AN 9-3842 Reading



Suitable Desserts For Washington's Birthday

Need a dessert in keeping with George Washington's birthday? Try decorating a batch of sugar or butter cookies in one of the following ways.

Cut small round cherries from red candied cherries and stick them on baked cookies in sprays of three with little stems and leaves of green citron or cut cookies with hatchet-shaped cookie cutter. Or stick

little candy hatchets on cookies. Perhaps you'd prefer a cake for the holiday:

MARASCHINO CHERRY CAKE

Grase and flour 2 9-inch layer pans or a 13x9-inch oblong pan. Cream together until fluffy: ¾ cup soft shortening (half butter for flavor) 1½ cups sugar Sift together:

3 cups sifted cake flour or 2¾ cups regular flour 2½ teaspoons baking powder 1 teaspoon salt

Add alternately with:

¾ cup cherry juice

¾ cup milk

Stir in:

½ cup chopped nuts

16 maraschino cherries, cut in eighths

Fold in:

5 egg whites (¾ cup) stiffly beaten

Pour into prepared pans.

Bake. Cool. Finish with cooked white frosting made with cherry juice in place of water. Decorate with red stemmed cherries.

Temperature 350 degrees. Time: 30-35 minutes.

Better Not To 'Do It Yourself'

Remodeling and modernization jobs are the first order of the day with most homeowners. But even if you have a lot of time, patience and, most important of all, a lot of talent and experience, it will probably pay you not to "do it yourself."

This is especially true when it comes to plumbing fixtures, because plumbing products are so closely related to the health of the family. While plumbing codes may seem to restrict your

initiative, they are designed to serve your best interests for better health and sanitation. Most manufacturers urge you to get your local plumbing contractor to help with your installation.

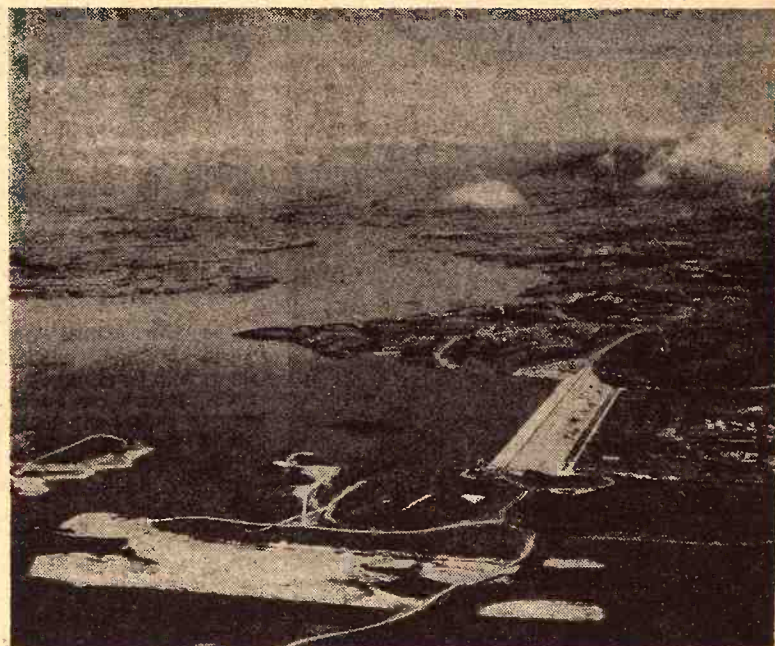

The Milford lake project on the Republican river near Junction City was too costly, says the General Accounting Office, because the Corps of Engineers and the Bureau of Reclamation spent too much on land acquisition. GAO said there should have been a greater use of easements and leases rather than outright buying of land adjacent to the lake.

Big Grain Co-ops Merge

Two grain cooperative organizations concerned with developing export markets and the physical shipping of grain overseas have combined their efforts through a merger.

Stockholders of Producer's Export Company, at a recent meeting in Kansas City, approved a proposal to merge their company into Farmers Export Co.

James H. Dean, Hutchinson, who was president of Producer's Export, said that foreign grain purchasers found it confusing that there were two cooperative export companies.

"And in a sense we were both working the same territory at additional expense to the regional cooperatives we were trying to serve," Dean said in explaining the merger.

Farmers Export Company was formed in early 1967 to construct a grain export elevator at New Orleans.

The five million bushel elevator began operations last fall.

Fred V. Heinkle, Missouri Farmers Association, Columbia, Mo., is president of FEC which is owned by eight regional grain cooperatives.

Producers Export Co. was formed more than 10 years ago to provide a foreign sales organization for regional grain cooperatives interested in export merchandising.

Seven of the eight members of Producer's Export joined in the merger with Farmers Export.

According to Dean the new organization, although its elevator is in New Orleans, will provide an export sales organization operating from all coasts in the development of grain outlets abroad for grain handled by member cooperatives.

JUDGE THE GEHL MIX-ALL ON YOUR FARM!

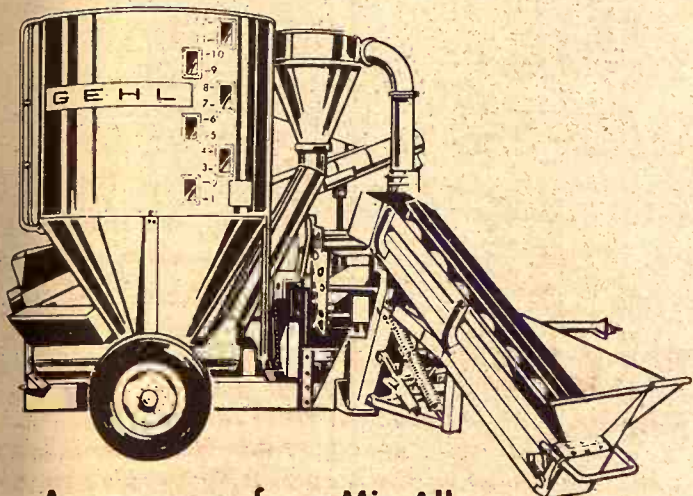

Arrange now for a Mix-All demonstration and we'll grind and mix a few tons of feed FREE!

We make this offer because we're sure you'll like the Mix-All features: (1) 66 thin hammers that cut not pound grain and hay to uniform size; (2) variable speed drive on the auger feeder; (3) twice as many hammers per square foot of screen area than other mills; (4) fiberglass mixing tank (optional) no rusting, no condensation, no feed bridging, no up-keep or color fading; (5) rugged construction from hitch to hopper and mill to mixer.

But how about judging this for yourself? Call now to schedule a Mix-All demonstration on your farm.

GEHL

LINN
KUHLMAN MOTOR CO.

MINNEAPOLIS
CHAPMAN IMPL. CO.

NORTONVILLE
WEISHAAR BROS., INC.

PERRY
SEYLER FARM SUPPLY

HANOVER
HANOVER IMPL. CO.

ROSSVILLE
ROSSVILLE TRUCK
& TRACTOR CO.

WATERVILLE
WATERVILLE MTR. CO.

WINIFRED
WINIFRED IMPL. CO.

FREE OFF-STREET
Parking
While Eating at

SCHUESS

The Family House
Cafe
MANHATTAN

milk base

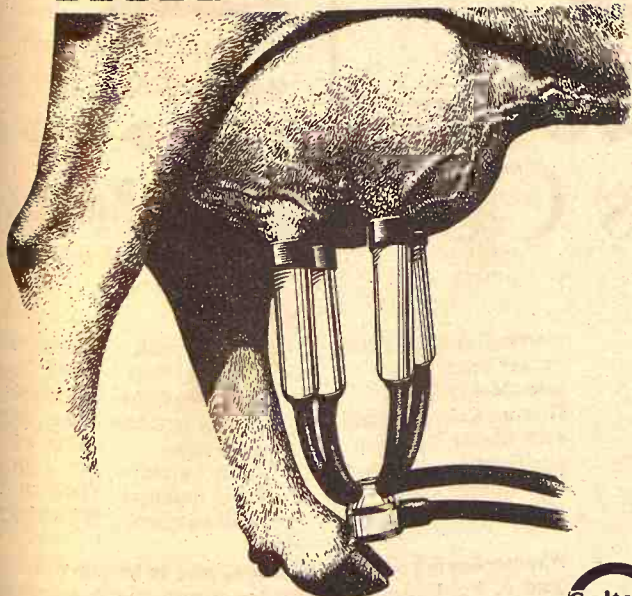

We know it isn't easy to get milk production where you want it. It takes a lot of planning and constant attention.

We can help.

We don't just carry complete feeds, minerals, and protein concentrates to help do a better job. Our formulations and information are backed up by extensive research and demonstration. Besides CO-OP efforts, cooperative funds are put to work in land grant colleges to find and prove good nutrition ideas.

If you're after a bigger milk base, we would like to talk it over with you. We can work up a specific feeding program for your needs.

Give us a call soon.

COOP DAIRY FEEDS
and animal health products

Carlton
Farm Co-op Assn.
Carlton
Telephone 31

Holton
Farmers Union Co-op Bus.
Assn.
Holton 364-3161
Denison 50-Mayetta 28

St. Marys
Farmers Union Co-op
Business Assn.

Clay Center
Farmers Union Co-op
Clay Center-Bala
-Miltonvale-Leonardville

Manhattan
Farmers Cooperative Assn.
Manhattan-Alta Vista
-Westmoreland-Onaga

Herkimer
Herkimer Co-op Bus. Assn.
Herkimer HI 3-3824
Oketo RI 4-2341

Greenleaf
Farmers Co-op Elevator Assn.
Greenleaf-Linn
-Washington

Area Walnut Tree To Germany For Fancy Uses

MADISON — A black walnut tree which was a landmark here for more than 75 years is on the way to Germany where it will be used in furniture manufacture.

The tree, 60 feet high with a limb spread of 80 feet, was cut last week on property owned by Mrs. Fred Kipfer. It stood south of an old two-story brick house on the east side of old highway K-99, just south of the Santa Fe railroad crossing.

The straight trunk produced a log 94 inches in circumference and 14 feet long. A veneer lath in Germany will convert it to an estimated 20,000 square feet of material, one thirty-fifth of an inch in thickness.

A five foot section located 18 inches above the base will be made into fancy burl gunstocks. Several of the larger limbs were salvaged to be sawed into furniture lumber.

Based on the growth rings on the log, it is thought the tree was planted soon after the house was built in 1884.

Risk In Buying Bonds From Some Religious Organizations

A warning to Kansans to investigate the background and financial status of non-profit religious organizations before buying security issues from them has been sounded by the Kansas Securities Commissioner.

Michael G. Quinn said his of-

fice is becoming increasingly concerned about the proliferation of such issues. He said many non-profit religious organizations issuing bonds and securities have been induced to do so by promoters acting as financial consultants.

"Inadequate assets of the or-

ganizations make particular bond issues most risky to say the least," Quinn said.

Kansans have lost \$2 million in the last five years on such bonds that have been defaulted, Sen. Lester C. Arvin, R-Rose Hill, said in support of a bill he introduced in the Kansas Senate.

The securities commissioner said that in most cases promoters working with non-profit religious organizations charge

them exorbitant commissions and fees and assist them in preparing brochures "which are, in almost every case, grossly deficient and in many cases fraudulent."

Quinn said the problem is compounded by the fact the average investor in securities is unsophisticated in such matters, having never purchased any before.

Under existing statutes, securities of non-profit organizations

are generally exempt from registration with the securities commissioner, he said.

Sen. Arvin's Senate bill would require that securities on non-profit religious corporations be listed with Quinn's office. It would also require an opinion from legal counsel that the securities are backed by property, that they are a lawful obligation on the part of the corporation and that only a licensed broker could sell them.

No Bank Pays More!

Union National

Union National Bank pays the MAXIMUM ALLOWABLE RATE under the law on all savings certificates PLUS you have your choice of how and when you receive your interest.

You may choose to get the maximum allowable rate and an interest check EACH month on any amount \$5,000 or more --

OR

-- you may choose to have Your interest Compounded semi-annually and thereby INCREASE even more the effective rate on your investment (this is the equivalent of 5.6 if held 5 years or 6.38 if held 10 years) --

OR

-- you may choose to get the MAXIMUM RATE on any amount, odd or even, \$500 or more and have your interest check mailed or deposited to your account.

Union National Bank in Manhattan has the RIGHT plan for you.

Union National Bank
MANHATTAN, KANSAS



SALE EVERY WEDNESDAY

We had a large run of livestock on hand at our sale Wednesday that sold on a 50 cent higher market on light weight cattle, with all other classes selling on steady to strong market. There was a houseful of eastern and northern buyers on hand, and a good local demand for all classes and we could have sold a lot more cattle.

Listed below are a few sales from Wednesday's auction:

CATTLE			
Ray Nelson, Texcote	2 whif hfr clvs	475 @	26.60
R. W. Foran, Abilene	8 mix steers	802 @	26.75
Walter Wamsley, Ada	19 wf heifers	775 @	24.85
also	9 mix steers	852 @	27.40
Joe Martin, Solomon	25 blk steers	485 @	31.90
also	30 blk heifers	384 @	27.40
Boyd Baker, Culver	7 wf steers	795 @	26.75

For more information about prices for your livestock get in touch with us and we will come and look at them.

PAUL DIEHL, Brookville 225-3503

Beverly Stockyards Co.

Salina, Kansas

Phone TA 7-4479

C. B. Swanson, Lindsay	36 wf heifers	641 @	25.80
Lawrence Newman, Osborne	30 hol steers	908 @	22.75
Art Sipple, Salina	74 wf heifers	504 @	26.95
Joe Martin, Solomon	12 blk str clvs	387 @	33.20
Harley Peterson, Salina	8 wf steers	362 @	34.00
also	9 wf heifers	339 @	28.00
Carl Lindquist, Brookville	31 mix heifers	874 @	25.00
also	23 hol steers	871 @	22.65
Fehr & Beverly, Salina	46 blk hfr clvs	480 @	26.70
Carl Lindquist, Brookville	11 mix steers	890 @	27.00
Fehr & Beverly, Salina	32 blkwf hfrs	849 @	25.25
Fehr & Beverly, Salina	123 wf hfrs	772 @	25.06
Fehr & Beverly, Salina	40 blk heifers	792 @	25.15
Kenneth Mattison, Salina	1 wf cow	800 @	16.40

Marvin Gorrell, Culver
Palmer Price, Salina
Gene Molir, Wilson
Howard Kelly, Barnard
Jack Garvin, Solomon
Jim Forshee, Aurora
Paul Rohrer, Culver
Emil Mattas, Wilson

Whether buying or selling livestock, plan to be with us Wednesday. For highest prices for your livestock and one of the most widely advertised sales in Kansas, bill your next consignment to the Beverly Stockyards Co. at Salina. For more information about prices and selling time on your livestock, get in touch with us and we will come and look at them.

Beverly Stockyards Co., Salina, Kansas,

Located on east edge of Salina on old highway 40

JACK BEVERLY, Salina TA3-3191
HARLAN JENSEN, Salina TA3-8445

BOB GRACE, Minneapolis EX2-3028
JIM FORSHEE, Concordia CH3-4717

Market reports on KFRM Saturday and Wednesday mornings at 7:20; also KLSI Saturday and Wednesday mornings at 7:10.

Call In Dodge Trucks

The Dodge division of Chrysler Corp. is recalling 20,306 trucks for replacement of front wheel parts and inspection for possible brake defects, the firm announced.

Called in for replacement of the front wheel hub and drum assemblies were 15,605 1969 Dodge D-100 trucks.

Also recalled were 4,701 1969 model Dodge truck chassis for inspection and correction of a possible left front brake hose interference. The chassis were 1966, 1967 and 1968 models.

Not Jones, But Boxberger

RUSSELL — The Smiths?

The Joneses? The Browns? They're not so much in this central Kansas town of 6,300.

The new telephone directory lists only 10 Browns, 9 Smiths and 6 Joneses.

But there are 30 Boxbergers, 29 Dumlars, 26 Ehrlichs, 25 Krugs, 23 Mals and 21 Benders.

Visit Our Retail Display Of Lighting Fixtures

Endaco Electric Co.
309 MORO — MANHATTAN

THIS WEEK SPECIALS
All insulated jackets 15% off
All Carhartt jackets, overalls 15% off
All 24-D, 24-5T sprays 15% off
3 point rear blades \$99.95 to \$149.95
Tuff Boy 5' heavy duty 3 pt. rotary cutter, reg. \$329 — Sell \$300
Rebuilt Continental 6-row sprayer, new tank, under-feed, agitator, like new, save \$150
1968 AC 207 7 HP tractor with 36" mower, reg. price \$810 — Sell \$595 — First come, first sold
1966 Arience 32" riding mower \$195
We have a large supply of air compressors just in \$59.95 to \$84.50

HOLT FARM
ITCO SUPPLY

Next To Sale Barn
MANHATTAN PR 6-7943

NFO
Chris

Chris V
re-elected
National
Saturday
re-organiza
directors i
Also re
ian, Wame
New off
tel, Abbey

Du
herd of
cated 1
miles w
of Con

6 2 and 3
9 4 yr. ol
9 6 yr. ol
8 5 yr. ol
10 7 & 8
14 9 & 10

The
year th
cows ha
mineral
Black A
ers and
the her

Mr
JAMES
AL
Conce

Ma
We had
Thursday
the selling
you have c
in as we w
for all class
Here is a
sale:

FAT CAT
8 whifce s
4 whifce s
16 black st
1 black ste
1 whifce s
6 black ste
7 black ste
2 whifce s
2 black ste
1 black ste
1 red ste
18 black ste
3 whifce st
2 black ste
1 whifce st
5 whifce st
1 blkwf hfr
21 black ste
9 black ste
1 black ste
1 black ste
6 black ste
1 black ste
2 wf & bwf
1 bwf hfr st
1 whifce st
11 mixed ste
5 black ste
1 whifce st
2 bwf hfr st
3 whifce st
1 black heifer
8 black heifer
6 black heifer
2 black heifer
7 blkwhif hfr
1 whifce he

NFO Renames Chris Walker

Chris Walker, Mayetta, was re-elected state chairman of the National Farmers Organization Saturday at the NFO's annual re-organization of the board of directors in Salina.

Also re-elected was Fred Kilian, Wamego, as state secretary. New officers are Vince Coes-tel, Abbeyville, vice-chairman,

and Orin Graham, Peabody, treasurer.

The board, consisting of three national directors and five district chairmen, voted to hold the 1969 state convention in Salina. The state convention met here last fall.

SET SCIENCE FAIR DATES AT WAMEGO

WAMEGO — Science Fair for students thru grade 12 will be held here February 28 - March 1.

COMPLETE DISPERSION Reg. & Grade Angus Cows

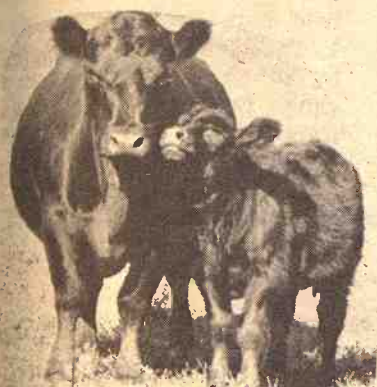

MONDAY
FEB. 24
Starts 1:00 p.m.
Selling
60

Head and one
Registered
ANGUS BULL

Due to the death of my husband I will disperse my entire herd of Black Angus cattle at public auction at the farm located 1 1/2 miles north and 1 1/4 mile east of Jamestown or 8 miles west (on 28 Highway), 2 1/2 miles north and 1/4 mile west of Concordia, Kansas.

6 2 and 3 yr. old Angus heifers
9 4 yr. old Angus cows
9 6 yr. old Angus cows
8 5 yr. old Angus cows
10 7 & 8 yr. old Angus cows
14 9 & 10 yr. old Angus cows
4 4-yr-old Angus cows with fall calves
1 5-yr-old Black Angus bull, registered
Roll oil cattle oiler
Salt & mineral feeder
2 15-bu. metal hog feeders

These cows were bred to start calving March 15; last year they had calved out 65% in the first 3 weeks. These cows have been handled right, they have been wintered on mineral and stalks, no silage. This is an outstanding set of Black Angus cows. They will be sorted in lots to suit the buyers and there are good loading facilities. Your inspection of the herd invited prior to day of sale.

Mrs. George Andersen, Owner

JAMESTOWN, KANS. Phone ID 9-5618 or ID 9-5411
AUCTIONS: LARRY LAGASSE & ROLLIE LAGASSE
Concordia CH 3-1714 Concordia CH 3-2215

AUCTION SALE

Saturday, FEBRUARY 22

Starts 10:00 A.M.

LAND AND MACHINERY

MACHINERY SELLS 10:00 A.M. LAND 11:30 A.M.

WE WILL SELL AT PUBLIC AUCTION THE FOLLOWING LAND LOCATED 7 MILES SOUTH OF SALINA ON FIFTH STREET ROAD, OR 1/2 MILE EAST OF MENTOR, KANS.

**EUGENE W. JILKA
JOHN R. JILKA, Owners**

Legal Description of Land Being Offered For Sale: The Northwest 1/4 of Section 19, Township 15 South, Range 2 West, Saline County, Kansas, Containing 160 Acres More or Less. This is An Excellent Unimproved Quarter, All Broke. 90 Acres Irrigated. Contains Two 60' Wells, 16" Casing. 1968 Produced Excellent Yields in Wheat and Sorghum. This Quarter Has Excellent Feed Grain Base. Buyer Will Have Immediate Possession of Spring Ground, Owners Will Retain 1/3 Growing Wheat and Give Possession On or Before August 1, 1969.

TERMS: 25% of Sale Price to Be Paid at Time of Sale with Balance Due Upon Delivery of Merchantable Title.

FARM MACHINERY

Machinery Will Sell Before the Land on the Farm Located 6 1/2 Miles South of Salina on the Fifth Street Road, or 1/2 Mile East and 1/2 Mile North of Mentor, Kansas.

1966 Gleaner 13' S.P. Combine
1955 Cockshut 50 Tractor. G.B. Front Loader with 6' Bucket
1952 John Deere Tractor, Model A, with Plow and Cultivator
1955 IHC R-180 Truck with 18' Grain Bed and Stock Racks
1966 IHC Model 125 Manure Spreader

1963 IH 460 Tractor
1946 Ford 9N Tractor — Case LA Tractor Ford Cultivator
John Deere No. 8 Mowing Machine
IHC No. 61 Feeder Wagon
Gehl Field Cutter with Corn Heads
Graham 12' Plow — IHC No. 16 Field Cutter
IHC No. 15 Side Delivery Rake
McCormick No. 449 4-Row Surface Planter

MISCELLANEOUS

Hog Feeders and Waterers
W.W. Cattle Chute — Wood Feed Bunks
Cockshut Blower, 45' Pipe
Rotary Hoe — Stock Tank
24-25' Wood Trusses

32' Hay and Grain Elevator
Concrete Block Making Machine
IHC No. 37 12' Disc — 16'-4" Grain Auger
Cockshut Baler — Grain Drill
Other Miscellaneous Items

Terms on Machinery: Cash. For More Information on Land or Machinery Contact Joe Mendicina, Salina Kansas, TA 7-8072 or TA 7-0829

Sale Conducted By

WESTLAND AUCTION SERVICE

Joe Mendicina, Auctioneer

Arlo Gruenthal, Clerk

Manhattan Commission Co., Inc. Sale Every Thursday

We had a real active market last Thursday with all classes of cattle selling at higher prices. If you have cattle to sell, bring them in as we will have plenty of buyers for all classes of livestock. Here is a partial listing of our sale:

FAT CATTLE & FEEDERS

8 whifce steers 594 @ 30.00
4 whifce steers 610 @ 29.80
16 black steers 572 @ 29.55
1 black steer 660 @ 29.30
1 whifce steer 590 @ 28.80
6 black steers 610 @ 28.40
7 black steers 717 @ 28.10
2 whifce steers 643 @ 28.10
2 black steers 738 @ 27.80
1 black steer 615 @ 27.75
1 red steer 690 @ 27.70
18 black steers 755 @ 27.60
3 whifce steers 773 @ 27.30
2 black steers 660 @ 27.25
1 whifce steer 785 @ 27.25
5 whifce steers 786 @ 27.20
1 blkwf hrn str 670 @ 27.10
21 black steers 833 @ 27.10
9 black steers 870 @ 27.10
1 black steer 765 @ 26.90
1 black steer 750 @ 26.60
6 black steers 899 @ 26.60
1 black steer 995 @ 26.60
2 wf & bwf str 810 @ 26.60
1 bwf hrn steer 780 @ 26.50
1 black steer 970 @ 26.40
7 whifce hfrs 607 @ 26.30
21 wf hrn steers 1030 @ 26.30
1 blkwhif steer 865 @ 26.10
1 blkwhif steer 650 @ 26.10
11 mixed steers 961 @ 26.00
5 black steers 848 @ 26.00
1 whifce steer 1125 @ 25.90
2 bwf hrn str 995 @ 25.90
3 whif hfrs 646 @ 25.80
1 black heifer 620 @ 25.80
8 black heifers 668 @ 25.80
6 black heifers 663 @ 25.60
2 black heifers 613 @ 25.50
7 blkwhif hfrs 725 @ 25.40
1 whifce heifer 660 @ 25.40

STEER CALVES

4 whifce steers 214 @ 42.00
1 whifce steer 195 @ 40.50
10 whifce steers 256 @ 39.00
1 whifce steer 290 @ 35.75
1 blkwhif steer 370 @ 34.00
1 whifce steer 265 @ 33.25
1 blkwhif steer 300 @ 33.25
1 whifce steer 235 @ 32.25
4 whifce steers 384 @ 31.90
2 black steers 358 @ 31.90
3 black steers 380 @ 31.80
9 blkwhif steers 413 @ 31.80
5 whifce steers 453 @ 31.50
3 whifce steers 442 @ 31.30
1 whifce steer 425 @ 31.30
2 whif hrn steers 393 @ 31.20
3 whifce steers 443 @ 31.10
3 black steers 415 @ 30.90
1 whifce steers 490 @ 30.75
1 whifce steer 335 @ 30.75
1 whifce steer 340 @ 30.60
3 blkwhif steers 377 @ 30.60
1 whifce steer 395 @ 30.50
1 blkwhif steer 385 @ 30.50
6 black steers 483 @ 30.40
2 black steers 448 @ 30.30
1 black steer 550 @ 30.30
1 black steer 415 @ 30.25
5 black steers 409 @ 30.20
1 black steer 490 @ 30.10
1 black steer 415 @ 30.00
1 black steer 415 @ 30.00
3 whifce steers 408 @ 29.70
8 whif hrn steers 522 @ 29.70
3 whifce steers 520 @ 29.60
1 blkwhif steer 430 @ 29.25
4 black steers 542 @ 29.00
1 black bull 410 @ 29.00
7 whif hrn str 557 @ 28.80
1 whifce steer 540 @ 28.80
1 black steer 525 @ 28.00
1 whifce steer 490 @ 28.00

1 whifce steer 420 @ 28.00

HEIFER CALVES

9 whifce hfrs 268 @ 34.50
13 black heifers 447 @ 27.50
2 black heifers 323 @ 27.50
1 bwf heifer 290 @ 27.50
14 black heifers 452 @ 27.30
14 black heifers 463 @ 27.20
5 black heifers 455 @ 27.10
5 whif hfrs 428 @ 27.10
3 wf hrn heifers 420 @ 27.00
14 wf hrn heifers 526 @ 26.95
5 bwf heifers 425 @ 26.90
1 whif heifer 430 @ 26.80
1 bwf heifer 320 @ 26.80
2 wf hrn heifers 538 @ 26.60
3 wf hrn heifers 430 @ 26.60
1 whif heifer 415 @ 26.60
4 bwf heifers 384 @ 26.50
1 bwf heifer 410 @ 26.50
1 whif heifer 550 @ 26.10
2 black heifers 533 @ 25.70
1 black heifer 425 @ 25.70
2 black heifers 430 @ 25.60
1 whif heifer 465 @ 25.60
2 black heifers 443 @ 25.40
1 bwf heifer 550 @ 25.30
1 black heifer 400 @ 25.00

BULLS

1 black bull 690 @ 26.00
1 black bull 1380 @ 23.50
1 black bull 1790 @ 23.40
1 whifce bull 1730 @ 22.90
1 black bull 1200 @ 21.60

COWS

1 red cow 780 @ 22.20

2 1/2 MILES EAST OF MANHATTAN ON US 24

1 wf hrn cow 770 @ 21.40
2 black cows 1115 @ 19.70
2 whifce cows 1605 @ 19.25
1 black cow 985 @ 19.20
1 blkwhif cow 1145 @ 18.90
1 whifce cow 870 @ 18.80
1 whif hrn cow 950 @ 18.75
1 spotted cow 1315 @ 18.70
1 br swiss cow 1660 @ 18.70
3 whifce cows 1105 @ 18.45
1 holstein cow 1455 @ 18.40
1 whifce cow 1105 @ 18.30
1 holstein cow 1445 @ 18.30
1 bwf heifer 535 @ 18.25
1 holstein cow 1570 @ 18.20
1 holstein cow 1450 @ 18.20
1 black cow 1340 @ 18.10
1 black cow 1130 @ 18.10
1 whifce cow 1130 @ 18.10
1 whifce cow 1110 @ 18.00
1 whifce cow 1120 @ 17.80
1 holstein cow 1475 @ 17.80
1 whif hrn cow 1045 @ 17.80
1 whifce cow 875 @ 17.80
1 black cow 710 @ 17.60
1 holstein cow 1340 @ 17.60
1 whifce cow 1055 @ 17.30
1 black cow 1035 @ 17.20
1 whifce cow 910 @ 17.20
1 black cow 1210 @ 17.20
1 whifce cow 1170 @ 17.00
1 whifce cow 1230 @ 17.00
1 whifce cow 1095 @ 16.90
1 whifce cow 1045 @ 16.80
1 whifce cow 1170 @ 16.80
1 whifce cow 1055 @ 16.80

SPECIAL CONSIGNMENTS

For Thurs., Feb. 20
— one outstanding 2-year old reg. Hereford bull
— one holstein cow, 4 yrs. old, just fresh.

BUYING FAT HOGS

We buy fat hogs in Manhattan, Alma, and Eskridge according to the following schedule:

At Manhattan
Tuesdays & Saturdays

BUYING HOURS
8 a.m. to 1:00 p.m.

At Alma
Every Tuesday
8 a.m. to 1:00 p.m.

At Eskridge
Every Wednesday
8 a.m. to 1:00 p.m.

For information call the barn in Manhattan, PR 6-4815. Or you may call Joe Raine at Maple Hill 663-2226, or Eskridge yard 449-2347, or Alma yard 765-3841

**The Manhattan Commission
Co., Inc.**

MANHATTAN, KANSAS

East On US 24

AUCTIONEER: JOE RAINE



FOR ESTIMATES

W. E. DUGAN -----Alta Vista, 229-6430
JOE RAINE -----Maple Hill, 663-2226
DON WELLS -----Manhattan, JE 9-3744
MERVIN SEXTON -----Abilene, CO 3-3449
C. J. WENTZ, bus. mgr. Manhattan, JE 9-5561

BARN PHONE -----Manhattan, PR 6-4815

Consignment Reports
WIBW radio 6:30 A.M. Thursdays
WIBW-TV 12:15 Noon Wednesdays

are generally exempt from registration with the state. Sen. Arvin's Senate bill requires that securities profit religious corporations would also require from legal counsel the curities are backed by ty, that they are a corporation and that only ed broker could sell

Call In Dodae Trucks

The Dodge division of Chrysler Corp. is recalling trucks for replacement of wheel parts and inspection of possible brake defects, announced.

Called in for replacement of the front wheel hub assemblies were 15,000 Dodge D-100 trucks.

Also recalled were 4,000 model Dodge truck chassis inspection and correction of possible left front brake interference. The chassis 1966, 1967 and 1968 models.

Not Jones, But Boxberger

RUSSELL — The Joneses? The Boxbergers? They're not so much in central Kansas town as the new telephone directory lists only 10 Browns, 14 and 6 Joneses.

But there are 30 Boxbergers, 29 Dumlairs, 26 Krugs, 23 Maes and 25 Benders.

Visit Our Retail Display Lighting Fixtures

Endaco Electric
309 MORO — MANHATTAN

THIS WEEK SPECIAL

All insulated jackets...
All Carhartt jackets...
All 2-4-D, 2-4-ST sprays...
3 point rear blades...
Tuff Boy 5' heavy duty rotary cutter, reg. \$34.95 to \$39.95 to \$44.95

Rebuilt Continental 6-volt er, new tank, under-actuated, like new, 1968 AC 207 7 HP tractor 36" mower, reg. price \$595 — First come, first sold

1966 Arience 32" riding We have a large supply compressors just in \$59.95 to \$84.50

HOLT FARM ITCO SUPPLY

Next To Sale, Barn
MANHATTAN, PR 6-4815

Salina, Kansas

Phone TA 7-4479

HOGS

11 mix butch 236 @ 20.00
6 red butchers 225 @ 20.00
9 mix butchers 236 @ 20.00
25 mix butchers 209 @ 18.00
1 red sow 490 @ 18.00
2 mix butchers 245 @ 20.00
4 mix butchers 216 @ 20.00
7 blk butchers 257 @ 20.00

stock, plan to be with us Wednesday and Wednesday morning at 7:20; also KLSI Monday and Wednesday morning at 7:10.

Market reports on KFRM

Monday and Wednesday morning at 7:20; also KLSI Monday and Wednesday morning at 7:10.

Study Shows Low Investment Return On Varied Farmland

Returns to investment in farm land have been surprisingly low on a number of Kansas farms during the past few years, a Kansas State University study shows.

Where \$4000 per operator was allocated as a charge for labor and management, returns averaged about 4 percent per year for some 200 farms in the southern half of the state between 1963 and 1967. But where \$6000 was allowed, the returns were negative.

The study considered stock ranch cow herd operations in southeastern Kansas, cash crop irrigated farms in southwestern Kansas, and cash crop farms in the southern half of the state. All farms were enrolled in K-State's Farm Management Association program.

The amount allocated to operator's labor and management makes a substantial difference in the resulting returns to land, says Wilton B. Thomas, one of several K-State economists who conducted the study. Return for labor and management may be considered the farmer's salary for the year, he says. The return to investment in farm land also reflects an allowance for return to operator's working capital.

Where \$6000 per operator was allocated as a return for labor and management, all five groups of farms showed a negative return to the land. Where \$4000 was allocated, all groups gave some return.

However, returns for the cash crop dryland farms in southwestern Kansas were just above the break even point — 1/2 of one percent for the five-year period, Thomas says. Extreme drouth and severe insect damage to crops contributed to the extremely low returns during this period.

Returns to the land in the other four areas varied from slightly more than 1 percent for the stock ranch cow herd farms in the southeast to more than 9 percent on irrigated farms in the southwest.

Here are the average yearly land returns for the five groups of farms for 1963-67:

Cash crop dryland farms in south central Kansas — 3.19 percent for \$4000 for labor and management per operator; minus 1.61 percent for \$6000 per operator.

Cash crop dryland farms in southwestern Kansas — 0.54 percent for \$4000 per operator; minus 4.06 percent for \$6000 per operator.

Cash crop irrigated farms in southwestern Kansas — 9.32 percent for \$4000 per operator; minus 0.07 percent for \$6000 per operator.

Cash crop dryland farms in southeastern Kansas — 7.81

percent for \$4000 per operator; minus 0.08 percent for \$6000 per operator.

Stock ranch cowherd farms in southeastern Kansas — 1.08 percent for \$4000 per operator; minus 1.81 percent for \$6,000 per operator.

Returns were highest on irrigated farms in southwestern Kansas. Where \$400 per operator was allocated, rate of return ranged from a minus 4.53 percent in 1963 to 18.75 percent in 1966. Where \$6000 was allocated, the range was a minus 15.68 percent in 1963 and 11.78 percent in 1966.

Irrigated farms also had the highest average net income per year (\$12,500) and the most operators per farm (almost 2). The higher number of operators per farm explains why average returns to the land varied so widely between the \$4000 and \$6000 allocation for operator's labor and management.

Thomas says another factor

-- increasing land values -- contributes to the long-run returns to land. Kansas farm land has appreciated at a compound annual rate of about 5 percent a year between 1958 and 1968.

Adding this 5 percent to the return to investment in farm land would result in a more satisfactory return for combined yearly income and growth.

It is this increase in land values that has made farm real estate attractive to the long-term investor. However, Thomas believes it is risky to assume that land values will continue to appreciate this rapidly in the future.

The economist adds that long-term land appreciation gains do not benefit low equity farmers in the short run. These operators must have income immediately to meet family living expenses and farm operating expenses, pay taxes and make

payments on the farm mortgage.

It takes a minimum of several years to realize a tangible benefit from increased land values, he says. Younger farmers in particular find this feature of the current situation to be a serious problem.

Besides Thomas, other K-State economists who worked on the study were John H. McCoy, Don D. Pretzer, Dale A. Knight and Frank Orazem, Department of Economics.

The top bull sold for \$610 to Ernest Westerman, Seneca. Arthur Babbit of Seneca was another top bull buyer at \$550 and Melvin Krutz, Fairfax, Mo., paid \$550 also.

The female top was \$585, paid by Clarence Tegtmeyer of Burchard, Nebr., for a 1966 cow. Harry Scott of Burchard paid \$450 for another 1966 cow. Jewett Fulkerson and Wesley Hays were the auctioneers.

BERKSHIRE TYPE CONFERENCE AT ARK CITY
ARKANSAS CITY — A regional type conference for Berkshire hog breeders will be held here February 28-March 1. The conference is sponsored by the Kansas-Oklahoma Berkshire Breeders Association, Kansas State and Oklahoma State Universities, and the Mauer-Neuer Packing Co.

Funk Herefords Gross \$19,900

GOFF — The Valley Hereford Farm's 7th annual production sale of Polled Herefords grossed \$19,935 for Mr. and Mrs. Carl Funk, as 25 bulls averaged \$420 and 29 females \$326.

LEASING

Farm and Industrial Machinery

If you can't buy it you can lease any piece of Allis-Chalmers machinery you may need, and at low rates. See Bob Martin for Industrial leasing, Jim Gates for Farm Equipment leasing.

HENRY SALES AND SERVICE

East Highway 24 and Mariden Road, Topeka, Kans. — FL 4-7641



Now! Sale-priced Galaxie 500's, Mustangs, Fairlanes come with the most popular options!



Ford Galaxie 500 Hardtop



Fairlane Hardtop



Mustang SportsRoof

Going Ford is the Going Thing . . . because look at all you get!

On Ford Galaxie 500	On Mustang	On Fairlane
<ul style="list-style-type: none"> • Vinyl seat trim • Bright body side moldings • Whitewalls • Wheel covers • Deluxe Rim-Blow steering wheel • Air conditioning, tinted glass, 351 or 390 V-8 	<ul style="list-style-type: none"> • Simulated hood air scoop • E78 Special Profile whitewalls • Dual racing mirrors • Pin stripe • Wheel covers 	<ul style="list-style-type: none"> • Vinyl-covered roof • Dual racing mirrors • Pin stripe • Deluxe wheel covers • Whitewalls • Full carpeting

HAVE YOU BOUGHT YOUR
ACRA-PLANT OPENERS?

MATTRESS & BOX SPRINGS

Specials Every Day
New Low Prices
Buy Direct

Also Complete Rebuilding Service

Manhattan Mattress Co.

414 S. 4th PR 8-5302

Ford Dealers' Pop-Option Sale.

SKAGGS MOTORS, INC.

2nd & Houston

Phone PR 8-3525

MANHATTAN, KANSAS

GAO Says Milford Land Costs Too Great — 'Too Much Money, Land'

The top bull sold for \$550 also. Ernest Westerman, Sen. Arthur Babbitt of Seneca and Melvin Krutz, Fairbury paid \$550 also. The female top was \$325. Clarence Tegtmeyer of Fairbury, Nebr., for a 1962 Harry Scott of Burchard, Mo. \$450 for another 1962 Jewett Fulkerson and the days were the auctioneer money.

BERKSHIRE TYPE CONFERENCE AT ARKANSAS CITY — A national type conference on Berkshire hog breeders would be a return of 1953 land held here February 28. The conference is sponsored by the Kansas-Oklahoma Hog Breeders Association and the Kansas State and Oklahoma State Universities, and the Maurer-Neuer Packing Co.

The GAO report comes at a time when landowners in the areas of proposed reservoir construction continue to protest that more land is being taken than necessary. It is a particularly sore point in the area of the Kaysinger Bluff reservoir project in Missouri.

The GAO made its report based on studies at seven reservoirs, including the Elk City and Milford dams in Kansas. As an example, it said, after studying 388 tracts for which the government paid 8 million dollars, 2.7 million could have been saved if some of it were under a flowage easement arrangement. It did not make an overall estimate of land in all even projects.

The engineers' counterargument was that easements sometimes end up costing more than purchase and that an additional difficulty is the possibility of damage suits.

At the Milford dam, as an example, the auditors said they studied 9400 acres of land. Of that total, acquisition was required for 3800 acres but easements would have sufficed for 700 acres. The rest of the land — 2900 acres — went for recreation or fish and wildlife and was not needed for water control purposes.

The estimated additional cost by purchasing all 940,000 acres was \$720,000. The GAO believes some of the recreation and fish and wildlife costs should be assessed to local interests. Also, some of that land could be obtained by easement instead of purchase.

"Under its current land acquisition policy," the GAO said, "the corps of engineers has not been identifying or justifying the additional cost resulting

from acquiring greater interests in land than we believe are needed for water control purposes. In our opinion, this practice is contrary to sound project formulation. . . ."

The auditors also suggested Congress stipulate at the time of project authorization how much acreage would go to fish and wildlife and recreation and how much it would cost. The engineers said they were willing to do that. That way Congress can decide how much land it wants devoted to other than water control purposes.

The Army in its reply said the House committee on government operations had gone over the ground and concluded that the 1953 policy was ad-

verse to the government's interest.

The Army said fee purchase of the land was needed "to provide for optimum requirements of our reservoirs, even when recreation and fish and wildlife aspects are omitted. Therefore, we feel that the 1962 policy should be continued. . . ."

The Reclamation Bureau said it opposed a return to the 1953 land policies that were tried and found wanting. It pointed out congressional hearings in 1957 found that old policies were detrimental on conservation and public recreation and reduced ability to make available to the public the conservation and recreation values of a project area.



The Milford lake project on the Republican river near Junction City was too costly, says the General Accounting Office, because the Corps of Engineers and the Bureau of Reclamation spent too much on land acquisition. GAO said there should have been a greater use of easements and leases rather than outright buying of land adjacent to the lake.

College Hill Skilled Nursing Center MANHATTAN, KANSAS

Open House Sunday February 23

And Every Sunday 2-5 p.m.



2423 Kimball Ave.

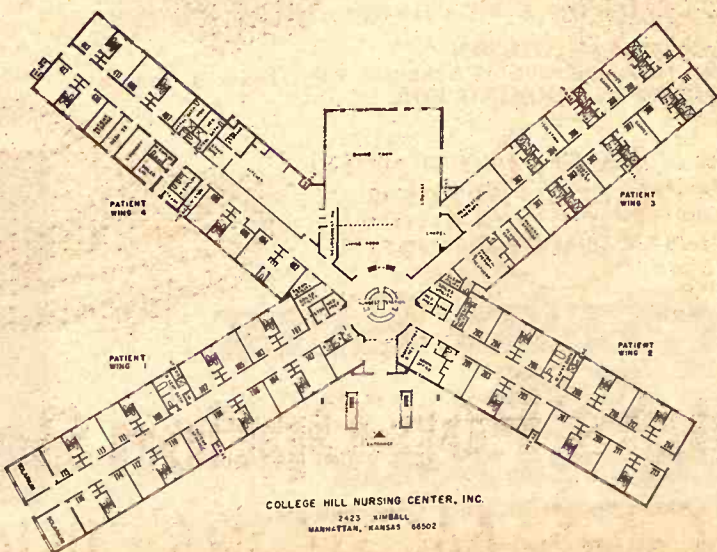

Medicare Approved
100 Beds \$11.50 up Daily

Call Art Holtman, administrator
539-7671

For Free Brochure and
Information About
Admitting Patients

Register Patients Now

Paper Back 25c - 35c
Books 50c - 75c

Largest Stock
In Town



University
Book Store
23 N. Manhattan Manhattan

KEYS made while you wait

AGGIE HARDWARE
1205 Moro MANHATTAN

TAN, KANSAS

Farm Yields Soar In Undeveloped Nations

Former Kansas Congressman Clifford Hope, acknowledged as a bona fide expert in agriculture with expertise in the technology, sales and politics of the subject, recently noted in a newspaper column he writes of some tremendous changes in yields made by many undeveloped nations.

In the fast moving world in which we live today one thing upon which we can depend is the inevitability of change. Some of these changes appear to be sudden and violent but in most cases they are the result of the operation of powerful but slow and largely unnoticed forces over a considerable period. I have been reminded of this fact in reading an article, entitled "The New Era in World Agriculture" by Lester R. Brown in the January 13, 1969 issue of Foreign Agriculture, a weekly publication of the U.S. Department of Agriculture.

Mr. Brown is the Administrator of the International Agricultural Development Service of the department. In that position he has a ringside seat in observing what is going on in the field of agricultural development throughout the world.

The significance of what Mr. Brown says is enhanced by comparing it with an article by him in the January 30, 1967 issue of Foreign Agriculture. The subject matter of that article is indicated by its sub-title, "Time is now the critical new dimension in the world food situation as the population juggernaut continues to gain momentum in the less developed world."

In that article Mr. Brown called attention to the fact that world surpluses of wheat, rice, feed grains, soybeans and dairy products which had existed for several previous years were gone although world population was increasing at the rate of 65 million per year, most of it in the developing countries where food shortages were the greatest. The general tone of the article was pessimistic although Mr. Brown pointed out some encouraging developments, among them substantial advances in agricultural production in Mexico, Taiwan and Israel. He feared, however, that in most countries, especially in Asia where more than half the world's people live, improvement would come too little and too late.

However, at that very time the tide was turning. In 1966 the world harvested a wheat crop of 10,490,000,000 bushels, the first ten billion bushel crop in history and more than a billion bushels more than any previous crop. This has been followed by crops in excess of ten billion bushels in 1967 and 1968. The 1968 crop was ten billion, eight hundred million bushels.

The particular significance of the 1967 and 1968 crops is the increased production in the developing countries where it is most needed. In commenting on this Mr. Brown says "The new era is characterized by explosive increases in production of principal crops in the larger developing countries of Asia. The 1968 Pakistan wheat harvest was up 37 percent over the previous record, possibly an increase without precedent in any major country. India's 1968 wheat crop was up 35 percent over the previous record; its to-

tal food grain harvest up 12 percent. Ceylon's rice crop was increased 34 percent during the past two years. The Philippines, with two consecutive dramatic gains in its rice crop, has apparently ended half a century of dependence on rice imports."

While favorable weather contributed to these increases in some countries like India, it was only one factor. Increases in per acre wheat yields in Pakistan and of rice yields in the

Philippines, over the past two years appear to have exceeded those of the preceding several decades.

While the most rapid advances have taken place in Asia where the need is the greatest — other countries are also benefitting, including Mexico and Kenya and the Ivory Coast in Africa.

As to the permanence of these changes Mr. Brown comments as follows. "Are the recent agricultural advances in the developing countries a temporary phenomenon or a new trend? They appear to be the latter. The agricultural revolution seems to have gone too far now to be arrested. Too much is at stake, too much has been invested, the ex-

pectations of too many people have been aroused."

MCPHERSON SCD CITES AWARD WINNERS

MCPHERSON — Receiving conservation awards at the annual meeting of the McPherson County Soil Conservation District are Dale Zimmerman and Arlyn Tonn of Inman; W. Juhnke of Elyria; William Hudson of Marquette; and Dale Becker of Roxbury.

RURAL INSUROR TED GFELLER DIES

JUNCTION CITY — Theodore Gfeller, 76, president of the Upland Mutual Insurance Co. for 49 years, has died. The insurance company is located at

February 18, 1969

a crossroads in rural Dickinson county. Gfeller was also rector of the Central National Bank at Junction City and Manhattan Mutual Insurance Co.

CK RANCH REPORTS AREA BULL SALES

BROOKVILLE — Recent sales of Hereford bulls in the G&G area by the CK Ranch include to Henry Winterman Wamego; Umscheid Brothers, St. George; Hummer & Lebrecht, Topeka; Berkeley Brothers, Tescott; Leo Anschütz, Wilson; Orrin Webster, Brookville; and JD Ranch, Salina.

Third Annual Clay County Livestock Roundup

FEATURING OPERATION HOGS

FOR ALL STOCKMEN & THEIR WIVES IN CENTRAL KANS.

CLAY CENTER - THURS. FEB. 27

DISPOSABLE BOOTS PROVIDED FOR THE TOUR

FIRST STOP 10:30 A.M. ● ROY ANDERSON FARM

2 E., 5 1/4 N. of Clay Center; individual farrowing units are doing a good job for him.

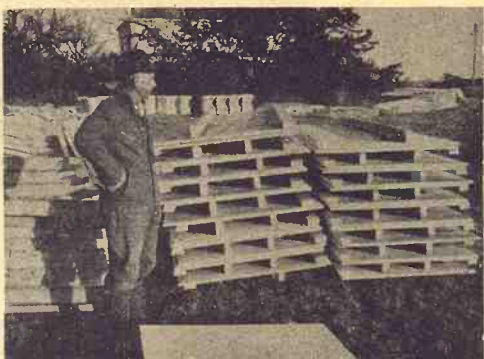

Roy Anderson's Individual Farrowing Houses

Here the Roundup party will have an opportunity to inspect a "manufactured" pork factory as presented by Mr. Anderson, a highly successful producer in the swine belt of Mid Kansas. Mr. Anderson appears in both pictures, this one shows the new houses that are set up by ordinary labor, 2 hours for each house.



THIRD STOP: NATIONAL GUARD ARMORY

Free Chuck Wagon Lunch — 12:00 Noon

COMPLIMENTS OF UNION STATE BANK

AFTERNOON PROGRAM

These Sessions in the Armory — Chairs for Everyone 1:00 P.M.

PANEL DISCUSSIONS

Top University Specialists and Industry Leaders Will TALK HOGS!

DR. BERL A. KOCH

K-State Animal Science Dept. will discuss **SWINE NUTRITION AND RESEARCH.**

DR. HOMER K. CALEY

K-State Extension Veterinarian will emphasize **DISEASE PREVENTION AND GOOD MANAGEMENT.**

WENDEL A. MOYER

State Swine Specialist at K-State will demonstrate **CARCASS EVALUATION AND LEAN CUTS MARKETING.**

MR. ARNOLD ROSE

Cawker City, Kansas along with his son, Bob, produce over 1,000 litters per year. He will present **A CRITICAL NEED FOR A MEANINGFUL PRICE SYSTEM.**

MR. FRANK WILSON

Maurer Neuer Packing Co. field representative of Arkansas City. He will discuss **THE KIND OF HOG THE PACKER IS LOOKING FOR.**

A FULL SERVICE BANK

UNION STATE BANK

CLAY CENTER, KANSAS

Member Federal Deposit Insurance Corporation

WILL YOU BE THERE?

This is your invitation. No reservation necessary, but we'd appreciate hearing from you so we'll have plenty of food for everyone.

Stop No. 2 11:15 a.m.

BENSON BROS.

Tour of Arthur and Harvey Benson central farrowing operation, 2 E., 1 N. 1/2 E., of Clay Center.



This is the barn before the basement was converted into a central farrowing house. It now has room for 24 sows, a controlled environment, steel slatted floors under farrowing crates with grain storage overhead in the old barn.



A truly professional job of converting a barn basement for their swine production is shown in the photo above. All work was performed by the two Bensons.

HAVE YOU BOUGHT YOUR ACRA-PLANT OPENERS?

Stockmen Propose Reorganization Of Commission

Kansas Livestock Association (KLA) Board of Directors voted legislative support for a reorganization bill which would make several changes in state law for directing the livestock sanitary and brand offices.

Reorganization, taxes and school financing bills came in for scrutiny and action by the board in a day-long session preceding the Fourth Annual Cattle Feeders Conference at Wichita.

Presently there are two sets of commissions and commissioners.

The reorganization bill calls for a seven-man livestock commission to include automatically the president of KLA. Six members would be recommended by KLA for the governor's appointment.

The commission would hire a state administrator for livestock affairs, combining responsibilities of the livestock sanitary commissioners and the brand commissioner. The administrator would name a chief brand commissioner.

The reorganization effort by KLA indicates a conciliatory attitude. A similar bill was introduced last year after a months-long disagreement with Gov. Robert Docking concerning reappointment of the livestock sanitary commissioner and the brand commissioner two years ago.

The board voted to submit enough recommendations to the governor so that "regardless of politics" men well acquainted with various phases of the industry would be represented on the board.

The board also voted to support Kansas Farm Bureau in efforts to gain passage for a school finance and distribution bill to be introduced in the next few days.

It voted to favor increasing income tax instead of property tax, assessing land values on income-producing ability rather than current methods, advocating support of schools from an income tax base rather than through property tax and opposing urban moves to gain city income or sales tax rights.

CPA EXAMINATIONS TOUGH TO PASS

It's apparently difficult to become a certified public accountant. Only 58 of 252 persons passed the CPA examinations at Wichita and Lawrence last November. There are about 1400 practicing CPAs in Kansas.

Concave Tire To Be On Market

A new tire concept debuts next month when Firestone markets its LXX.

The new approach involves a tire mounted on a large diameter wheel. The wheel itself has a narrow rim, giving the tire concave sidewalls instead of the usual rounded sides. In case of a blowout, the tire drops straight in against the rim and runs true instead of flopping and possibly causing loss of control, says Firestone Tire & Rubber Co. The construction also provides a wide flat tread surface said to give up to 75% more tread wear than conventional tires and up to 30% more traction. Detroit shows interest because the larger wheel diameter will accommodate larger brakes.

But the new tires will be expensive. A full set of five spe-

cial cast aluminum wheels factory equipped with the LXX tires will cost about \$500, Fire-

stone says. Trading in a new set of conventional wheels and tires should lower the cost to

\$250 or \$300.

The LXX comes out at a time when critics are charging a

number of tire makers with failure to meet safety standards.

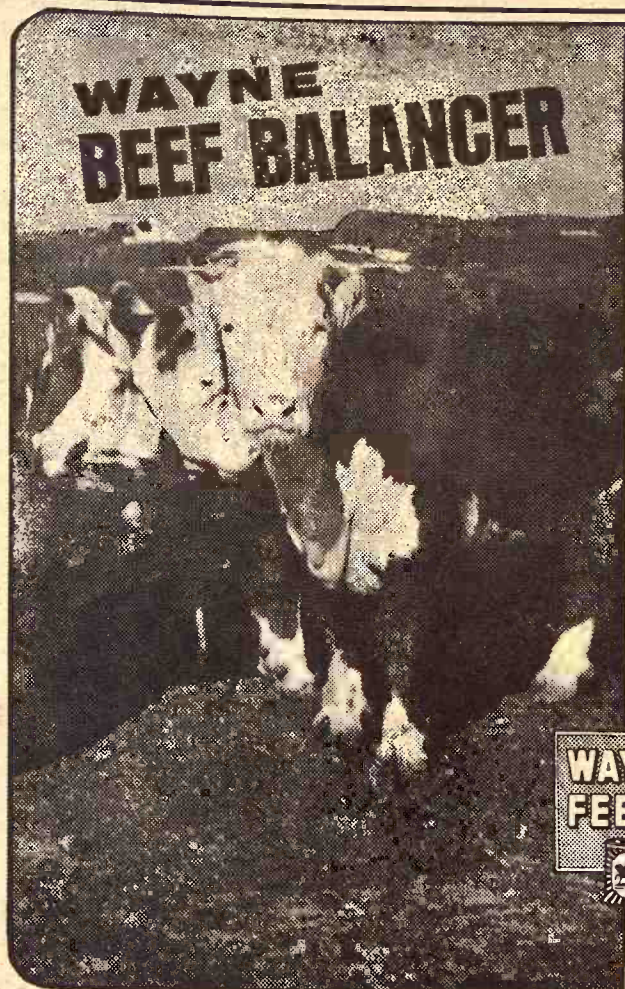

MORE GAIN FOR YOUR MONEY

Wayne Beef Balancers are highly fortified supplements with protein levels formulated to meet different feeding requirements. Contain urea in the proper amount to give the most efficient performance and low cost production.

HERE'S PROOF of the value of Wayne Beef Balancer with its Protein "variety" compared to a single protein supplement. Test results are for a 107-day feeding with Hereford yearlings. Both groups received the same protein, stilbestrol, Aureomycin and free choice mineral.

	SOYBEAN MEAL 2.46 lb.	BEEF BALANCER 2.89 lb.
Daily gain		
Feed per 100 lb. gain	761 lb.	670 lb.
Cost of 100 lb. gain	\$16.07	\$13.90



See A Nearby Wayne Feed Dealer
Continental Grain Co.

AMES MORROWVILLE
HERINGTON HOME

ALLIED MILLS, INC.

Phone CE 8-3416, Junction City, Ks.



It's a grand old Union ... 100 years young

Union Pacific opens its second hundred years with wonders that are already changing our lives.

... more than just a railroad, Union Pacific is a 20th Century space-age complex of electronics, communications, mechanical and scientific devices. Its systems, methods, equipment ... its plans, policies and people ... have left the old ideas of railroading to history.

A hundred years ago we united America by rail. But what have we done for tomorrow? We have developed a set of sharp new tools ... people, plans, equipment and facilities ... to work on tomorrow's transportation problems today ... because Union Pacific is a tomorrow railroad ... today.



PLANT SITES ... another sharp new tool ... for information write in complete confidence to our president, Edd H. Bailey, Union Pacific Railroad, Omaha, Nebraska 68102.



No Set Rules On Choice Of Fertilizers

Kansas farmers who want nitrogen fertilizers to stimulate growth of their crops have four main sources of this plant nutrient, says Dr. Harold E. Jones, Extension soil fertility and management specialist at Kan-

sas State University.

These include ammonium nitrate — a 33½ percent nitrogen solid; urea — a 44 percent nitrogen solid; nitrogen solutions — approximately 28 percent liquid mixtures of urea and ammonium nitrate; and anhydrous ammonia — an 82 percent gas that becomes a liquid when stored in a pressurized tank.

Each of the nitrogen fertilizers have different properties

but produce about the same yield results if properly applied to the soil, the K-State agronomist points out. Generally, the price of the fertilizer and specific conditions for application determine the farmers choice.

Anhydrous ammonia, because it is a gas, must be stored in pressure tanks and applied under the surface of the soil to prevent nitrogen losses. The ammonia is readily held by the clay in the soil, but must be converted to nitrate nitrogen by soil micro-organisms before plants can use it.

If the ammonia comes in contact with seeds, or growing plants, it will damage germination and growth. So anhydrous ammonia is not as easily used in growing small grains or grass crops as some other nitrogen forms. However, it is ideal for fall and winter applications because soil organisms will not change the ammonia to nitrates at temperatures below 50 degrees.

Nitrogen solutions are more adaptable for direct application to crop residues immediately before turning under straw or stubble. They are also recommended for application in sprinkler or other pipe irrigation systems because they will not cause as much metal corrosion as ammonia.

The solid forms of nitrogen, urea and ammonium nitrate, are better suited to application on growing crops and broadcast applications on the surface of the soil. However, if free lime — calcium carbonate — is present in the surface soil, nitrogen as free ammonia may be lost

to the air.

Certain soil conditions affect the efficiency of nitrogen fertilizers, Dr. Jones points out. Soil micro-organisms cannot work in very dry or in saturated soils. Under these conditions ammonia forms of nitrogen cannot be taken up and used by plants.

Very little microbial action takes place in soils with temperatures below 50 degrees or above 105 degrees. Under these conditions anhydrous ammonia is less effective. Acid soils, or those low in calcium, do not respond well to nitrogen fertilizers unless they are limed.

Many farmers burn wheat straw and sorghum stubble because it impedes seedbed preparation and decreases yields. As a result the soil tilth deteriorates over a period of years.

Applications of nitrogen fer-

tilizer would balance the ratio of carbonaceous residues to nitrogen in the soil. This would speed decomposition of the organic matter, improve yields, preserve the soil tilth, increase the infiltration of water into the soil, and decrease erosion losses.

ANTIQUE SALE

Feb. 22

Downtown
Solomon, Kans.

C & C AUCTION SERVICE
Auctioneers

Sportsman's

OUTDOOR SHOW

Admission — Adults \$1.00

Children under 12 free. Tickets good any time

National Guard Armory

West of Manhattan on K-18 — Near Airport

FEBRUARY 22-23

SAT. & SUN. — Doors Open 12 Noon to 9 p.m.

Free Program Both Days

3:00 & 8:00 p.m. — Wildcat and Leopard Performance

See Louie The Chimp Ride An Irish Wolf Hound

2:00 and 7:00 p.m. — Archery Exhibition

DUNKING MACHINE AND INDOOR TRAPSHOOT
Throw three balls and dunk someone in a tank of water.

— Latest in Sporting Equipment —
RILEY CO. FISH & GAME ASSN.

The nicest thing
about a Mix-Mill®
feed processing
system...

when you need it,
it doesn't need you!



Your Mix-Mill® feed processing system stores, measures, mixes and grinds your concentrate, grains and other ingredients, and delivers fresh feed to the feeders automatically... electrically. It will deliver feed for two hours out of 24, 10 hours out of 24, or 24 hours out of 24... regardless of where you are or what you're doing.

There are dozens of other advantages which add up to this. A Mix-Mill® system will feed all of the hogs, beef cattle, dairy animals, or poultry you have on your farm... or plan to have... at less cost and with less labor involved than any other method available.

The nicest thing you could do would be to make us prove it. We'll be glad to. Just fill in the coupon, and get it in the mail today.

North Central Steel Co., Inc.
116 West Second EX 2-2077
Minneapolis, Kansas 67467

Please send me details on Mix-Mill® Feed Processing Systems.

Name _____

Address _____

City _____ State _____ Zip _____

No. of tons of finished feed used per year _____ (total)

No. of Hogs _____ Beef Cattle _____ Dairy Cattle _____ Poultry _____

Present source of feed: Feed Dealer ☐ Mix own feed ☐



B.F. Goodrich

Snowed Out!

BUT OUR SUPPLIERS SAID
CONTINUE THESE PRICES
ON TIRES UNTIL FEB. 22

Hog Wild

Passenger Tire Seconds



50% OFF

For example: 8.25-14 White Sidewall
Polyester — Price \$48.05

SALE PRICE \$24.03

Plus Fed. Ex. Tax — No Trade-In Required
All types & tread designs on sale. Black walls, white walls, Nylons, Polyester, Belted, Radial.

HOG WILD SPECIALS

POWER GRIP NYLON REARS

18.4-38 6 ply — \$120

18.4-34 6 ply — \$100

FIRST QUALITY

12.4x28	First Quality 4 ply	\$48
13.6x28	First Quality 4 ply	\$52
13.6x38	First Quality 6 ply	\$78
15.5x38	First Quality 6 ply	\$80
18.4x30	First Quality 6 ply	\$105
11.2-28 4 ply	\$41	12.4-38 4 ply — \$63
14.9-28 6 ply	\$85	

SLIGHTLY BLEMISHED

12.4x28	4 ply	\$43
13.6x28	4 ply	\$47
14.9x28	4 ply	\$55
13.6x38	6 ply	\$72
15.5x38	6 ply	\$75
18.4x30	6 ply	\$95

All The Following Are 6 ply

18.4x34	\$94	16.9x34	\$92
16.9x38	\$105	14.9x28	\$85
18.4x26 6 ply	\$95		
18.4x26 "Special Service"	\$100		

All Prices Plus Fed. Ex. Tax & Resaleable Tire

HOG WILD PRICES STILL HOLD ON
Heavy Duty Express Truck
Multi-Ring Nylon Fronts
4-Ply Nylon Long Miler
STP — Limit 3 cans — each 63c



REX KOPPES, OWNER
813 6th Phone ME 2-2167
CLAY CENTER, KANS.

FARM TRUCKS

62 Chevy 60, hoist, 13 1/2' box
62 Chevy 60, hoist, 15 1/2' box
62 Chevy 60, hoist, 15' box
61 Chevy 70, hoist, 15 1/2' box
60 Chevy 70, hoist, 16 1/4' box
61 Ford 600, hoist, 13 1/2' box
61 Ford 700, hoist, 15 1/2' box
61 Ford 600, hoist, 15' box
60 Ford 750, hoist, 15 1/2' box
61 Ford 700, chassis, 102" CA
62 Chevy 60, chassis, 102" CA
60 Ford 600 with 18' stock bed
30 other dumps, 7 winch trucks
All have 5 speed, 2 speed

AMES CHEV. CO.

AC 316-647-3251
MOLINE, KANS. 67353



1955 Chev. 2 ton, new motor,
13 1/2' box & hoist \$1095
1965 Chev. 1/2 ton, LWB \$1495
1967 Chev. 3/4 ton, 4 spd., LWB,
9000 miles \$2095
1966 Chev. 1/2 ton, 6 cyl., 3 speed,
LWB, wide box \$1595
2 1965 Ford 1/2 ton, SWB, V8, 3-
speed, positraction \$1195
1 brand new Chev. 3/4 ton, V8,
4 speed, heavy tires & wheels

Beardmore Chevrolet Co., Inc.

620 Market 402 223-5252
BEATRICE, NEBR.

YOU WILL FIND THAT Values Are Greater at Key Pontiac

1967 Ford wagon, V8, power,
aut., air \$2195
1966 Chevelle Malibu coupe, V8,
aut. \$1795
1966 Chev. Impala coupe, V8,
automatic \$1895
1966 Mustang convertible, 8 cyl.,
automatic trans., power steer-
ing, 39,000 actual miles. Local
one owner \$1795
1965 Mustang convertible, V8,
4-speed console. All the good-
ies \$1595

Please feel free to drop in and
visit with one of our profession-
al sales personnel about one of
these fine cars or one of many
others on our lot. Ask For —

Dan Dowling J. C. Currie
Henry (Hank) Schroeder

KEY PONTIAC INC.

305 Houston St. PR 6-9422
Used Car Lot
231 S. 3rd St. PR 6-5021
Home of The Key
Konditioned Used Car
Manhattan's Only
VOLUME
New & Used Car Dealer

Truck Headquarters FOR SALE

1969 Chevy pickup, aut. trans.,
factory air, 350 V8, 2-tone
1967 Chevy pickup, V8, custom
cab, 3-speed, with camper
1965 Chev. pickup, V8, 3-spd., 2-
tone
1967 Chev. 2-ton, 2-spd., V8, 50
series, will carry 13 1/2' box
1966 Chev. 1 ton, dual whls., all
new tires, 10' fold down box
and hoist
1964 Ford 2 ton, 2-spd., will
carry 16' box
1959 Chev. 2 ton, 2 spd., 13 1/2'
box and hoist
1963 Chev. 2 ton, 2-spd., with 16'
box and hoist
1965 Chev. 2 ton, 2-spd., with
new 15 1/2' box & hoist
1948 Chev. 2 ton, 2-spd., with 12'
box and hoist

Siebe's Repair Trucks

JANSEN, NEBR.
Telephone 402 424-2670

FOR SALE — 1960 Ford 1/2 ton
4-wheel drive, 6 cylinder, 17"
wheels, new tires, good condi-
tion, \$995. Private owner. Phone
535-2597, Emmett, Ks. x51



LARGE STOCK OF TRUCKS

1956 GMC 1/2 ton \$195
1961 IHC 2 ton 345 V8, 2-sp.,
box & hoist, 33,000 mi., clean
..... \$2550
1959 IH 190 screw with 13'
gravel box, clean, 401 V8
..... \$2995
1951 Chev. 3/4 ton \$295
1951 Chev. 2 ton, LWB, 13 1/2'
grain box, 2-spd., 8.25 tires
..... \$695
1964 Chev. 1/2 ton, V8, LWB, W
box, aut., power steering,
power brakes \$1195
1954 Chev. 1/2 ton \$245
1962 Chev. 2 ton, tandem axle,
dump \$1795
1964 Chev. 80 Series, tandem
axle, 13' dump body, full air
brakes, 5 sp., 2 sp., 409 V8,
power steering \$3950
1965 Chev. tractor, tandem, 80
series, 409 engine, 5-speed, 2-
speed, full air brake, extra
good \$5250
1960 Trail-Mobile 37' grain trail-
er \$1995
1957 American 38' platform
..... \$1750
1957 Ford 1/2 ton, 6 cyl., 3-sp.,
SWB \$295
1963 Ford 1/2 ton, V8, 3 sp.,
LWB, real clean \$795
1949 IH 1 1/2 ton, SWB, 10' box
and hoist, 4-speed \$695
1961 Chev. 1/2 ton, SWB .. \$595
1961 Chev. 80 Series LCF trac-
tor, 5 speed, 2 speed, air
brakes, good \$1995
1963 Chev. 1/2 ton, SWB \$895
1967 Hobbs 40 ft. platform \$3250
1951 IH 1/2 ton \$145
1963 Chev. 80 Series, 409 engine,
single axle tractor, extra
clean \$3250
1947 Chev. 1 1/2 ton SWB, 10'
box \$345
The largest stock of heavy duty
Chev. truck parts in the Mid-
West. Parts for engines, trans-
missions & 2 speed axles.

Melton Motor Co., Inc.

16th and M Sts. JA 7-2201
BELLEVILLE

PICKUPS

1965 Chevrolet 1/2 ton, 8' Fleet-
side pickup, 6 cylinder with
4 speed, rear bumper, over-
loads and deluxe cab, one local
owner.
1964 Chevrolet 1/2 ton pickup, 6
cylinder with 3-spd., trans.,
6 1/2' Fleetside bed
1963 Chevrolet 1/2 ton, 6 cyl.,
8' Fleetside bed, heavy duty 3
speed trans.
1959 Chevrolet 1/2 ton 6 1/2' Step-
side pickup, V-8 engine with
4-speed transmission, rear
bumper and overloads
1955 Chevrolet 1/2 ton, 6 cyl., 4
speed
1949 Ford 2 ton truck in excel-
lent condition. It has a Mid-
west grain body and stock
rack combination and extra
good tires. Lots of service left
in this truck. Buy it with con-
fidence and you'll have a good
old "work horse" at minimum
cost.

OBERMEYER

Marvin Obermeyer, Owner
Ph. BL 8-2255 Open to 9 p.m.
HERINGTON, KANSAS

GMC

1/2 Ton - 60 Ton
Sales & Service

TRI-COUNTY MOTORS
307 N. 3rd MANHATTAN

FOR SALE — International 3/4
ton '64 pickup, or trade for stock
Contact N&K Body Shop, West
Court, Clay Center, Ks. Will T.
Molyneux. x51



USED TRUCKS

66 Chev. 1 ton with new 10' fold-
down bed, V8, 4 speed, dual
rear wheels, air conditioned,
extra clean
66 Ford F-100 8' styleside pickup,
6 cyl., Cruise-o-matic, very
clean
1964 Ford F100 LWB, Styleside,
V8, 3 speed
62 Ford F-600 174" WB, chassis,
cab, V8, 4 spd., 2 spd., choice
of two trucks.
62 Ford F-600 with 3 yd. gravel
bed, V8, 4 speed, 2 speed,
choice of two
61 Ford F-600 with 3 yd. gravel
bed, V8, 4 speed, 2 speed,
56 Ford 1 1/2 ton with 13 1/2' fold
down bed & hoist, V8, 4 speed
56 Chev., chassis, cab, 174" WB,
V8, 4 speed, 2 speed, 825x20
tires. Choice of two.
58 Chev. Series 80, chassis, cab,
172" WB, V8, 4 speed, 2 spd.

Taylor Motor Co.

Phone 913 325-2202
WASHINGTON, KANS.



NEW 1968's
PRICED TO SELL
1968 Galaxie 500 4 dr. HT, air
cond., V8, power strg.

DEMONSTRATORS

1968 Mustang, air, PS, V8, aut.,
10,000
1968 Torino 2 dr. HT, air, PS,
V8, aut., 5000 miles
1968 Torino 2 dr., air, PS, V8,
6500 miles

FORD SALES & SERVICE

Stenberg Motors

Ph. 446-3552 Clyde, Ks. 66938

YOU GET GOOD DEALS AT AULD'S WAKEFIELD

We have some late model cars
you'll be glad to own, including:
3 Chevrolet Impalas, all 4 doors,
327 V8 engines, power brakes
& steering and air conditioning.
Year models 1967, 1966 and 1965.
Several 1964 Fords, Chevrolets
and Plymouths
Three station wagons; A clean
1965 Volkswagen, would make a
wonderful camper.
1957 Chevrolet; 1963 Rambler
Also some older cars. Come look
over our lot. We may have just
the car you want, and Milford
Reservoir is something to look
at, too.

TRUCKS

1960 Chec. 2 ton truck, chassis
& cab. Take 15'-16' bed
1960 Ford 2 ton V8, 2-speed, 13 1/2'
bed and hoist, engine com-
pletely rebuilt, ready to go
1959 IH 1/2 ton, 6 cyl., 4-speed
1959 GMC 1/2 ton, 6 cyl., 3-spd.
1957 Dodge 1/2 ton, 6 cyl., 3-spd.
1951 Chev. 1/2 ton, 6 cylinder
1949 Chev. 3/4 ton with flatbed
and grain sides



AULD

CHEVROLET
HO 1-5414
WAKEFIELD



1967 Ford F-100 6 cyl., custom
cab, SWB
1967 Ford F-250, 3/4 ton, LWB
1967 GMC 1/2 ton, 6 cyl., 4 spd.,
SB, low mileage, 7000 miles
1965 GMC V-6 1/2 ton, 4-sp., LWB
1963 Ford 1/2 ton LWB, V8, 4-
wheel drive

McComas Motors

240 West 6th CH 3-3634
CONCORDIA, KANSAS

FOR SALE — 1960 F600 Ford
2-ton truck, two-speed axle, with
new tires and all steel 18-ft. bed,
like new. Leo B. Holthaus, Bal-
leyville. TW 5-2221. SB51

Double Check Used Cars

1968 Chev. Impala 2 dr. HT, 327
V-8 engine, AT, PS, PB, fac-
tory air, clean
1966 Charger Model XP29 Spts
Cpe, AT, PS, PB, air, sharp
1965 Buick Riviera, fully equip-
ped, new tires, priced to sell.
1964 Pontiac Catalina station
wagon, 9 passenger, automat-
ic trans., radio, heater

MANHATTAN MOTORS, INC.

BUICK — OPEL
NOW IN OUR 50th YEAR
Main Office 311-317 Houston
Used Car Lot at 214 Houston
Main Office PR 8-3537
Lot PR 6-4414
MANHATTAN, KANS.

Friday & Saturday
FEBRUARY 21 & 22
GEORGE WASHINGTON'S
BIRTHDAY CELEBRATION

We are chopping down
our prices!

1969 Falcon Futura 4 dr. sedan,
V8, COM, PS, radio, WSW
tires, NEW \$2650
1969 Mustang HT, V8, COM, air,
PS, radio, WSW tires, NEW
..... \$3342.72
1968 Galaxie 500 4 dr. HT, fully
equipped, NEW \$3250
1968 Fairlane 500 4 dr. sedan,
V8, PS, stick shift, low mile-
age school car \$2395
1969 F100 Six, 3-spd., long-wide
bed. This weekend only, NO
TRADE SPECIAL \$2195

More To Choose From
With Similar Prices
PLENTY OF FREE
COFFEE & DOUGHNUTS

Wamego Motors



456-9567

WAMEGO, KANSAS

ONLY THE FORD DEALER
SKAGGS (FORD) MOTORS
IN MANHATTAN
SELLS

A-1 Used Cars

1967 Galaxie Fastback, V8, au-
tomatic trans., R&H, p-strg.,
factory air \$2495
1967 Mustang 2 dr. hardtop, V8,
aut. trans., R&H, p-strg.
1965 Chevelle Super Sport, V8,
4-spd., R&H \$1495
1968 Torino Fastback, V8, aut.
trans., R&H, low mileage,
new car warranty \$2995
1968 Galaxie 2-dr. fastback, V8,
aut. trans., P-strg., air cond.,
new car warranty \$3195

OPEN EVENINGS
BANK RATE FINANCING

Skaggs (Ford) Motors

Your Transportation
Headquarters
"Where Customers Send
Their Friends"
2nd & Houston
Phone PR 8-3525
MANHATTAN, KANSAS

Real Estate

REAL ESTATE
Sales - Auctions
MARVIN COTTRELL,
salesman
ARMON BOSSE
Realtor
Your listings appreciated
ONAGA, KANSAS

Fulmer Real Estate
CATHERINE J. FULMER
REALTOR



Office 456-7696
Res. 456-9281
WAMEGO

FARMS - RANCHES - MOTELS BUSINESSES

790 acres, half bottom plow land
1520 acres, Ranch, good grass
and crop land. Better see this
one
5100 acres, Ranch and it is good
252 acres bottom plow land
1000 acres bottom plow land
234 acres, bottom plow land
5030 acres, ranch, Southeast,
and good

Farms, large or small. Write to

Dain's Real Estate SILVER LAKE, KANS.

Estates best closed by auction
Dain's Real Estate Auctioneers
Our Staff To Serve You —
Cecil, Don, Ruth, Roger, George,
Suzannah — all working for you

790A RANCH

790 acre ranch in Marshall
County, Kans.; 663 acres choice
cropland with 361 acres choice
bottom. Large wheat and milo
base. Excellent investment.

160 of good grass in NE Mor-
ris County.

160A partly broke at Leonar-
ville

We have buyers for farms of
all sizes. Your listing with us
will be shown.

ANDERSON REALTY
Phone 539-6741

614 N. 12th — Manhattan, Ks.
Owen Jones Ph. 778-5926
Harold Falk, Alta Vista
Phone 229-6446

FOR SALE BUSINESS OPPORTUNITY WYOMING

A going business, 21 space trail-
er court with better than 80%
year around occupancy, with a
flourishing car wash and other
income producing facilities.

Located in the middle of
Wyoming's best hunting &
fishing area. Very progressive
city of 4800 people. Stable year
around population in an oil
producing & high income irri-
gated farming area.

If you are interested in a bus-
iness which will produce a good
income and permit you to en-
gage in all the hunting and
fishing you desire, or to take
on another full or part time
occupation, this is it.

\$38,000 buys the whole works
including permanent living
quarters. Call or write

KEN RENO REAL ESTATE
POWELL, WYOMING 82435
Phone 307-754-2281

FARMS FOR SALE

Nicely improved 240, on gra-
vel road, nearly new — modern
home, full basement, all out-
buildings nearly new, includes
farrowing house. 143 acres cul-
tivated, balance good grass at
\$62,500, ten year contract with
low down payment.

Improved 4 acres on edge of
small town, home modern with
city lights, gas & water. Land
fenced and equipped for live-
stock at \$1800 with \$200 down,
balance principal and interest
at \$40 per mo.

Unimproved 160 NE Haddam
with 98A cultivated, balance
good meadow, only 5A waste.
\$25,000 on contract.

Unimproved 80 with 61 acres
cultivated at only \$13,000. Lo-
cated east of Belleville.

Call collect for appointment.
Come take a look I have sev-
eral other good offerings.

Kvasnicka Realty

HADDAM, KANSAS

Phone FR 6-2874
Gerald A. Kvasnicka, Realtor
Alice J. Kvasnicka, Secretary

240 ACRE FARM, Southeast
Lyon Co., all in grass. Native
and brome. Terraced. Plenty
water. School bus route by
house. Five room house, good,
not modern. Large hay barn,
other buildings. Sell on con-
tract. 6% interest. Wm. E. Ph.
Rigsby, Box 222, Olpe, Ks., Ph.
475-3296.

FOR SALE — New type six
bedroom house, double garage,
finished basement, in Milton
vale. Phone 427-3200.

FARMS - RANCHES - BUSINESSES
 790 acres, half bottom, 1520 acres, ranch, good and crop land, better one
 5100 acres, Ranch and 252 acres bottom plow, 1000 acres bottom plow, 234 acres, bottom plow, 5030 acres, ranch, and good

Dain's Real Estate
 Estates best closed by Dain's Real Estate Agency. Our Staff To Serve Cecil, Don, Ruth, Roger, Suzannah — all working

790A RANCH
 790 acre ranch in County, Kans., 663 cropland with 361 bottom. Large wheat base. Excellent investment. 160 of good grass in ris County.
 160A partly broke at ville
 We have buyers for farm all sizes. Your listing will be shown.

ANDERSON REAL ESTATE
 Phone 539-6741
 614 N. 12th — Manhattan
 Owen Jones Ph. 783-4141
 Harold Falk, Alta
 Phone 229-6446

FOR SALE BUSINESS OPPORTUNITY WYOMING
 A going business, 21 year court with better than year around occupancy, flourishing cash wash, income producing facility. Located in the middle Wyoming's best hunting fishing area. Very proximity of 4800 people. Stable around population in an producing & high income gated farming area.

FOR SALE BUSINESS OPPORTUNITY WYOMING
 A going business, 21 year court with better than year around occupancy, flourishing cash wash, income producing facility. Located in the middle Wyoming's best hunting fishing area. Very proximity of 4800 people. Stable around population in an producing & high income gated farming area.

FOR SALE BUSINESS OPPORTUNITY WYOMING
 A going business, 21 year court with better than year around occupancy, flourishing cash wash, income producing facility. Located in the middle Wyoming's best hunting fishing area. Very proximity of 4800 people. Stable around population in an producing & high income gated farming area.

FOR SALE BUSINESS OPPORTUNITY WYOMING
 A going business, 21 year court with better than year around occupancy, flourishing cash wash, income producing facility. Located in the middle Wyoming's best hunting fishing area. Very proximity of 4800 people. Stable around population in an producing & high income gated farming area.

FOR SALE BUSINESS OPPORTUNITY WYOMING
 A going business, 21 year court with better than year around occupancy, flourishing cash wash, income producing facility. Located in the middle Wyoming's best hunting fishing area. Very proximity of 4800 people. Stable around population in an producing & high income gated farming area.

FOR SALE BUSINESS OPPORTUNITY WYOMING
 A going business, 21 year court with better than year around occupancy, flourishing cash wash, income producing facility. Located in the middle Wyoming's best hunting fishing area. Very proximity of 4800 people. Stable around population in an producing & high income gated farming area.

FOR SALE BUSINESS OPPORTUNITY WYOMING
 A going business, 21 year court with better than year around occupancy, flourishing cash wash, income producing facility. Located in the middle Wyoming's best hunting fishing area. Very proximity of 4800 people. Stable around population in an producing & high income gated farming area.

FOR SALE BUSINESS OPPORTUNITY WYOMING
 A going business, 21 year court with better than year around occupancy, flourishing cash wash, income producing facility. Located in the middle Wyoming's best hunting fishing area. Very proximity of 4800 people. Stable around population in an producing & high income gated farming area.

FOR SALE BUSINESS OPPORTUNITY WYOMING
 A going business, 21 year court with better than year around occupancy, flourishing cash wash, income producing facility. Located in the middle Wyoming's best hunting fishing area. Very proximity of 4800 people. Stable around population in an producing & high income gated farming area.

FOR SALE BUSINESS OPPORTUNITY WYOMING
 A going business, 21 year court with better than year around occupancy, flourishing cash wash, income producing facility. Located in the middle Wyoming's best hunting fishing area. Very proximity of 4800 people. Stable around population in an producing & high income gated farming area.

FOR SALE BUSINESS OPPORTUNITY WYOMING
 A going business, 21 year court with better than year around occupancy, flourishing cash wash, income producing facility. Located in the middle Wyoming's best hunting fishing area. Very proximity of 4800 people. Stable around population in an producing & high income gated farming area.

FOR SALE BUSINESS OPPORTUNITY WYOMING
 A going business, 21 year court with better than year around occupancy, flourishing cash wash, income producing facility. Located in the middle Wyoming's best hunting fishing area. Very proximity of 4800 people. Stable around population in an producing & high income gated farming area.

FOR SALE BUSINESS OPPORTUNITY WYOMING
 A going business, 21 year court with better than year around occupancy, flourishing cash wash, income producing facility. Located in the middle Wyoming's best hunting fishing area. Very proximity of 4800 people. Stable around population in an producing & high income gated farming area.

FOR SALE BUSINESS OPPORTUNITY WYOMING
 A going business, 21 year court with better than year around occupancy, flourishing cash wash, income producing facility. Located in the middle Wyoming's best hunting fishing area. Very proximity of 4800 people. Stable around population in an producing & high income gated farming area.

FOR SALE BUSINESS OPPORTUNITY WYOMING
 A going business, 21 year court with better than year around occupancy, flourishing cash wash, income producing facility. Located in the middle Wyoming's best hunting fishing area. Very proximity of 4800 people. Stable around population in an producing & high income gated farming area.

FOR SALE BUSINESS OPPORTUNITY WYOMING
 A going business, 21 year court with better than year around occupancy, flourishing cash wash, income producing facility. Located in the middle Wyoming's best hunting fishing area. Very proximity of 4800 people. Stable around population in an producing & high income gated farming area.

FOR SALE BUSINESS OPPORTUNITY WYOMING
 A going business, 21 year court with better than year around occupancy, flourishing cash wash, income producing facility. Located in the middle Wyoming's best hunting fishing area. Very proximity of 4800 people. Stable around population in an producing & high income gated farming area.

FOR SALE BUSINESS OPPORTUNITY WYOMING
 A going business, 21 year court with better than year around occupancy, flourishing cash wash, income producing facility. Located in the middle Wyoming's best hunting fishing area. Very proximity of 4800 people. Stable around population in an producing & high income gated farming area.

USED & NEW: SAVE
 1959 JD 730 dsl. std. tractor, 3 pt sharp
 1959 JD 730 RC LP tractor, sharp
 1958 JD 820 dsl. std. tractor, sharp
 1955 JD 70 LP RC tractor
 1954 MH 80 Special, 14' combine
 IHC No. 10 grain drill, 1610 with liquid fert.

NEW MCHRY. BARGAINS
 JD 46A & 47 loaders
 1967 Hesston PT10 windrower
 JD AT6 front mt. cult., below invoice
 JD BWA tandem discs, 15'2" & 17'10"
 No. 12 one row forage harvester

Kinsley Impl. Co., Inc.
 P. O. Box 243
 Kinsley, Kansas 67547
 Phone: (316) OL 9-2242

COMBINES
 Choice M-F Combines
 Ready For Action
 2 1967 No. 410, like new, 14', 16'
 1 1965 No. 410 overhauled, 14'
 3 clean Super 92, 14'
 Cut harvest costs with one of 3
 No. 90 14' combines or an 82
 14' as low as \$1475 — or a No. 60 12'

A No. 27 with bomber tires at \$675, or
 A No. 26 12' ready to cut for \$575
 See Gilleys for big savings on Early Bird combine orders or for any farm implement you need.

Gilley's Impls.
 EX 2-2919
 MINNEAPOLIS, KANSAS

FOR SALE — MACHINERY
 Artway grinder mixer, used less than 3 years, complete \$1045
 New Artway at cost price
 New 170 bu. spreader, cost
 New feed wagon, 120 bu.
 12' shredder, demo., cost
 Parker field harrow on wheels
 Many other items at cost price

Scheiding FARM SUPPLY
 Phone 223-5115
 BEATRICE, NEBR.

DAUER IMPLEMENT CO.
 1967 IH F706D Farmall tractor, new type engine, 615 hours
 1966 IH F656 gasoline tractor, 1142 hours
 1953 IH Super WD6 tractor
 1961 IH I-560D tractor
 1962 IH B275 diesel tractor
 1956 IH F-300 Farmall with wide front end
 IH No. 37 12' wheel disk
 IH No. 70 4x14 plow
 IH No. 120, 19 disks, one way, nearly new
 3 IH 403 combines, 16' header, cut less than 700A
 1965 International 3/4 to truck, 12,000 miles, 4-speed, excellent condition
 1966 International 3/4 ton truck, 20,000 miles, 4 speed, radio, excellent condition
 1967 McCormick 201 windrower, 14', auger platform
 1964 McCormick F-806 gas tractor
 No. 31 IH manure loader
 IH No. 60 3-16 plow, nearly new
 McCormick No. 311 3-16 plow

Falun
 Phone 1011
 Falun is located 20 miles southwest of Salina

AIRCRAFT TIRES FOR FARM USE
 Aircraft pickup traction tires. Heavy duty trailer tires. Wide traction fronts. Flotation combine rears.

Chet Alton TIRE CO., INC.
 725 N. 11th
 TA 3-3767
 SALINA, KANS.

FOR SALE — D-6 cat, A-1 condition. Allen Travelute, Waterville, Kansas, Phone 785-2136, x52

Complete Line Of Behlen Steel

FARM BUILDINGS, BINS, AUGER EQUIPMENT
 Phone or write Mike Wayland at

Wayland Const. Co.
 Phone EA 5-2134
 Washington, Kansas 66968

USED TRACTORS IN MANHATTAN
 61 MF 85 D, overhauled
 59 800B Std. Case D
 57 660 Ford, new rubber, clean
 58 861 Ford, gas, 5 spd., A-1
 58 871 Ford, gas, SOS
 861 Ford dsl., wide front
 1950 & 1948 8N Fords
 47 9N Ford with stepup, good
 53 60 JD, new rubber
 48 M Farmall, new paint, o'hld.

MISCELLANEOUS
 Tfd 2 cyl. Wisc. mtr., like new
 Set of Arps tracks for 8N or 9N
 New Sherman trans. for 9N, 8N
 3 Ford 1 1/2 belt pulley assy's.
 4 ft. tractor pull scraper
 610 NH chopper with V-4 mtr., cheap
 No. 8 JD PTO chopper
 NH 60 string baler
 250 Ford PTO baler, good
 711 Ford one arm loader
 New 701 Ford front loader with 2 buckets
 10' Ind. 3 pt. tandem disc
 11 1/2' 3 pt. MF disc
 Ford 3 pt. 101 3-16 plow
 414 Rock Island plow, 3 pt., good
 2-16 JD plow on rubber
 2-16 AC snap hitch plow
 IHC 3-14 slotted moldboard plow
 2-14 3 pt. Ford plow
 Ford 2 row corn head \$20
 Used BMB 7' pull type hay saver
 No. 5 JD mower
 2 Dearborn 3 pt. 7' mowers
 New 3 pt. blades — New tractor winter covers — Space heaters

THIS WEEK'S SPECIALS
 1948 Farmall M, A-1 \$675
 New Dempster 4-row cult. \$665
 New trailer type field sprayer with 8-row booms, complete \$365
 Your Friendly Ford Dealer

Burns-Salisbury
 East US24
 PR 8-5731
 MANHATTAN
 Parts & Service
 CO 3-1627 Abilene

TRACTORS
 1965 706 IHC, power steering, TA Only \$3900
 1951 Massey Harris 44 .. \$395

BLAIR FEED WAGON SPECIALS
 4x10 with mixer, 100 bu., list \$1445 Now \$1150
 5x12 with mixer, 170 bu., list \$2078 Now \$1475
 Owatonna grinder-mixers, Model 83 Only \$1475
 Mono chain saw, 5 hp, 16". List \$185 Now \$139
 Mono 8' HD, 3 pt. blades. List \$250 Now \$185

Buchli Implement
 Phone 768-6866
 HEBRON, NEB.

FIELD-READY
 1959 Gleaner A, 14' \$2950
 1958 Gleaner A, 14', large tires \$2550
 1958 MH 82, 14' \$1450
 1952 JD 14' \$850
 All overhauled — field ready

Fuller Chevrolet Co.
 Ph. PE 8-2281
 BELOIT, KANS.

FOR SALE — 1968 IHC 806 diesel, wide front, flotation tires, 38" rear, IHC cab, air conditioner, radio, front fenders, 2 pt., like new. 1968 No. 58 IHC 6 row planter, \$1000. 1958 IHC No. 141 combine, new paint, good shape, \$500. Must sell tractor before March 1. James Zvolanek, 696-4546, Liberty, Nebr. SB51

TRACTORS
 2 F706D, fully loaded with equipment
 2 F560D, fully loaded with equipment
 Farmall M \$400
 1961 M&M Jet Star, clean & A-1 condition \$1250
 1956 M&M No. 445, clean, with 2-row mtd. picker, new Ampli-torq. \$900
 1958 F400G, with new torq. amp. \$1550
 1953 Super M, good, new paint \$1050

COMBINES
 No. 151 IHC, sold new in 1961, hyd. prop. control, PS, completely gone through with new paint \$2800
 1958 No. 141 A-1 cond. \$875
 R Baldwin in good condition \$795

MACHINERY & MISC.
 4-sec. ST harrow with lift hitch \$175
 4-sec. ST harrow with impl. carrier \$250
 Other harrows \$??
 No. 100 mower, sold new in 1967 \$425
 1958 45T baler, good cond. \$175
 1567 No. 37T baler, like new \$1295
 No. 70 HD 4-16 plow with new moldboard & shares \$675
 1963 JD 4010 dsl., 2300 hrs., with 4020 pump \$4750
 IH F460 gas \$2250
 No. 411 4-16 plow \$325
 No. 314 3-14 rollover plow, (75 acres) \$750
 Krause 12' oneway, A-1 \$375
 FH-84 Gehl for. harv. with 2-row \$1525
 No. 50 IHC for. harv., 2-row \$1675
 1967 NH Hi-Throw blower \$550
 Farmhand 8-bale bale fork, like new \$250
 Ford 3 pt. 2-row lister \$200
 IHC 2-row lister with fert. & rotary moldboards, planted 50 acres \$475
 IHC 449A 4-yr. old 4-row planter \$650
 Ford loader \$100
 Sam Mulkey 20' elev. \$250
 Krause disk, like new \$650
 IHC M drill with Kerschman fert. \$50
 18,4x20 duals with tires \$200
 Pair 11x15 float. whls. with tires & tubes \$75
 Mail truck body \$150
 Farmhand F11 loader, 2 buckets \$500

Cloud County TRUCK & TRACTOR
 Phone 913
 243-1840
 CONCORDIA, KANS.

Sale — Sale SAT., MARCH 15
 On our lots. Used farm machinery reduction sale. Local auctioneers. Best line of used machinery we have ever offered at auction.

Osage Farm Eq. Co.
 OSAGE CITY, KANS.
 Phone LA 8-1422

NEW BUSH HOG GARDEN TRACTOR
 10 hp — 42" mower
 Flotation Tires
 Power Takeoff
 Lights
 \$250 off List

D & D Farm Eqpt.
 Phone
 913 ME 2-5212
 CLAY CENTER, KANS.

FOR SALE — 1951 L 162 International, 2 speed, mechanically good, cab and tires above average, 13 1/2' 250 bushel bed, fair, \$550. Tractor trailer suitable for 4020, single axle, duals, tilt bed, ramps, back on. \$225. Truck hoist, double cylinder 4 piston Williams pump and hardware, \$125. Case 4-16 plow, 3 pt., new lays with studite, cover boards, gauge and trail wheels. \$125. Raymond Neaderhiser, Manchester, Kans. 67463, Phone 388-2460. x51

FOR SALE — 1951 L 162 International, 2 speed, mechanically good, cab and tires above average, 13 1/2' 250 bushel bed, fair, \$550. Tractor trailer suitable for 4020, single axle, duals, tilt bed, ramps, back on. \$225. Truck hoist, double cylinder 4 piston Williams pump and hardware, \$125. Case 4-16 plow, 3 pt., new lays with studite, cover boards, gauge and trail wheels. \$125. Raymond Neaderhiser, Manchester, Kans. 67463, Phone 388-2460. x51

FOR SALE — 1951 L 162 International, 2 speed, mechanically good, cab and tires above average, 13 1/2' 250 bushel bed, fair, \$550. Tractor trailer suitable for 4020, single axle, duals, tilt bed, ramps, back on. \$225. Truck hoist, double cylinder 4 piston Williams pump and hardware, \$125. Case 4-16 plow, 3 pt., new lays with studite, cover boards, gauge and trail wheels. \$125. Raymond Neaderhiser, Manchester, Kans. 67463, Phone 388-2460. x51

FOR SALE — 1951 L 162 International, 2 speed, mechanically good, cab and tires above average, 13 1/2' 250 bushel bed, fair, \$550. Tractor trailer suitable for 4020, single axle, duals, tilt bed, ramps, back on. \$225. Truck hoist, double cylinder 4 piston Williams pump and hardware, \$125. Case 4-16 plow, 3 pt., new lays with studite, cover boards, gauge and trail wheels. \$125. Raymond Neaderhiser, Manchester, Kans. 67463, Phone 388-2460. x51

FOR SALE — 1951 L 162 International, 2 speed, mechanically good, cab and tires above average, 13 1/2' 250 bushel bed, fair, \$550. Tractor trailer suitable for 4020, single axle, duals, tilt bed, ramps, back on. \$225. Truck hoist, double cylinder 4 piston Williams pump and hardware, \$125. Case 4-16 plow, 3 pt., new lays with studite, cover boards, gauge and trail wheels. \$125. Raymond Neaderhiser, Manchester, Kans. 67463, Phone 388-2460. x51

FOR SALE — 1951 L 162 International, 2 speed, mechanically good, cab and tires above average, 13 1/2' 250 bushel bed, fair, \$550. Tractor trailer suitable for 4020, single axle, duals, tilt bed, ramps, back on. \$225. Truck hoist, double cylinder 4 piston Williams pump and hardware, \$125. Case 4-16 plow, 3 pt., new lays with studite, cover boards, gauge and trail wheels. \$125. Raymond Neaderhiser, Manchester, Kans. 67463, Phone 388-2460. x51

FOR SALE — 1951 L 162 International, 2 speed, mechanically good, cab and tires above average, 13 1/2' 250 bushel bed, fair, \$550. Tractor trailer suitable for 4020, single axle, duals, tilt bed, ramps, back on. \$225. Truck hoist, double cylinder 4 piston Williams pump and hardware, \$125. Case 4-16 plow, 3 pt., new lays with studite, cover boards, gauge and trail wheels. \$125. Raymond Neaderhiser, Manchester, Kans. 67463, Phone 388-2460. x51

FOR SALE — 1951 L 162 International, 2 speed, mechanically good, cab and tires above average, 13 1/2' 250 bushel bed, fair, \$550. Tractor trailer suitable for 4020, single axle, duals, tilt bed, ramps, back on. \$225. Truck hoist, double cylinder 4 piston Williams pump and hardware, \$125. Case 4-16 plow, 3 pt., new lays with studite, cover boards, gauge and trail wheels. \$125. Raymond Neaderhiser, Manchester, Kans. 67463, Phone 388-2460. x51

FOR SALE — 1951 L 162 International, 2 speed, mechanically good, cab and tires above average, 13 1/2' 250 bushel bed, fair, \$550. Tractor trailer suitable for 4020, single axle, duals, tilt bed, ramps, back on. \$225. Truck hoist, double cylinder 4 piston Williams pump and hardware, \$125. Case 4-16 plow, 3 pt., new lays with studite, cover boards, gauge and trail wheels. \$125. Raymond Neaderhiser, Manchester, Kans. 67463, Phone 388-2460. x51

FOR SALE — 1951 L 162 International, 2 speed, mechanically good, cab and tires above average, 13 1/2' 250 bushel bed, fair, \$550. Tractor trailer suitable for 4020, single axle, duals, tilt bed, ramps, back on. \$225. Truck hoist, double cylinder 4 piston Williams pump and hardware, \$125. Case 4-16 plow, 3 pt., new lays with studite, cover boards, gauge and trail wheels. \$125. Raymond Neaderhiser, Manchester, Kans. 67463, Phone 388-2460. x51

FOR SALE — 1951 L 162 International, 2 speed, mechanically good, cab and tires above average, 13 1/2' 250 bushel bed, fair, \$550. Tractor trailer suitable for 4020, single axle, duals, tilt bed, ramps, back on. \$225. Truck hoist, double cylinder 4 piston Williams pump and hardware, \$125. Case 4-16 plow, 3 pt., new lays with studite, cover boards, gauge and trail wheels. \$125. Raymond Neaderhiser, Manchester, Kans. 67463, Phone 388-2460. x51

FOR SALE — 1951 L 162 International, 2 speed, mechanically good, cab and tires above average, 13 1/2' 250 bushel bed, fair, \$550. Tractor trailer suitable for 4020, single axle, duals, tilt bed, ramps, back on. \$225. Truck hoist, double cylinder 4 piston Williams pump and hardware, \$125. Case 4-16 plow, 3 pt., new lays with studite, cover boards, gauge and trail wheels. \$125. Raymond Neaderhiser, Manchester, Kans. 67463, Phone 388-2460. x51

FOR SALE — 1951 L 162 International, 2 speed, mechanically good, cab and tires above average, 13 1/2' 250 bushel bed, fair, \$550. Tractor trailer suitable for 4020, single axle, duals, tilt bed, ramps, back on. \$225. Truck hoist, double cylinder 4 piston Williams pump and hardware, \$125. Case 4-16 plow, 3 pt., new lays with studite, cover boards, gauge and trail wheels. \$125. Raymond Neaderhiser, Manchester, Kans. 67463, Phone 388-2460. x51

FOR SALE — 1951 L 162 International, 2 speed, mechanically good, cab and tires above average, 13 1/2' 250 bushel bed, fair, \$550. Tractor trailer suitable for 4020, single axle, duals, tilt bed, ramps, back on. \$225. Truck hoist, double cylinder 4 piston Williams pump and hardware, \$125. Case 4-16 plow, 3 pt., new lays with studite, cover boards, gauge and trail wheels. \$125. Raymond Neaderhiser, Manchester, Kans. 67463, Phone 388-2460. x51

FOR SALE — 1951 L 162 International, 2 speed, mechanically good, cab and tires above average, 13 1/2' 250 bushel bed, fair, \$550. Tractor trailer suitable for 4020, single axle, duals, tilt bed, ramps, back on. \$225. Truck hoist, double cylinder 4 piston Williams pump and hardware, \$125. Case 4-16 plow, 3 pt., new lays with studite, cover boards, gauge and trail wheels. \$125. Raymond Neaderhiser, Manchester, Kans. 67463, Phone 388-2460. x51

FOR SALE — 1951 L 162 International, 2 speed, mechanically good, cab and tires above average, 13 1/2' 250 bushel bed, fair, \$550. Tractor trailer suitable for 4020, single axle, duals, tilt bed, ramps, back on. \$225. Truck hoist, double cylinder 4 piston Williams pump and hardware, \$125. Case 4-16 plow, 3 pt., new lays with studite, cover boards, gauge and trail wheels. \$125. Raymond Neaderhiser, Manchester, Kans. 67463, Phone 388-2460. x51

FOR SALE — 1951 L 162 International, 2 speed, mechanically good, cab and tires above average, 13 1/2' 250 bushel bed, fair, \$550. Tractor trailer suitable for 4020, single axle, duals, tilt bed, ramps, back on. \$225. Truck hoist, double cylinder 4 piston Williams pump and hardware, \$125. Case 4-16 plow, 3 pt., new lays with studite, cover boards, gauge and trail wheels. \$125. Raymond Neaderhiser, Manchester, Kans. 67463, Phone 388-2460. x51

FOR SALE — 1951 L 162 International, 2 speed, mechanically good, cab and tires above average, 13 1/2' 250 bushel bed, fair, \$550. Tractor trailer suitable for 4020, single axle, duals, tilt bed, ramps, back on. \$225. Truck hoist, double cylinder 4 piston Williams pump and hardware, \$125. Case 4-16 plow, 3 pt., new lays with studite, cover boards, gauge and trail wheels. \$125. Raymond Neaderhiser, Manchester, Kans. 67463, Phone 388-2460. x51

FOR SALE — 1951 L 162 International, 2 speed, mechanically good, cab and tires above average, 13 1/2' 250 bushel bed, fair, \$550. Tractor trailer suitable for 4020, single axle, duals, tilt bed, ramps, back on. \$225. Truck hoist, double cylinder 4 piston Williams pump and hardware, \$125. Case 4-16 plow, 3 pt., new lays with studite, cover boards, gauge and trail wheels. \$125. Raymond Neaderhiser, Manchester, Kans. 67463, Phone 388-2460. x51

FOR SALE — 1951 L 162 International, 2 speed, mechanically good, cab and tires above average, 13 1/2' 250 bushel bed, fair, \$550. Tractor trailer suitable for 4020, single axle, duals, tilt bed, ramps, back on. \$225. Truck hoist, double cylinder 4 piston Williams pump and hardware, \$125. Case 4-16 plow, 3 pt., new lays with studite, cover boards, gauge and trail wheels. \$125. Raymond Neaderhiser, Manchester, Kans. 67463, Phone 388-2460. x51

FOR SALE — 1951 L 162 International, 2 speed, mechanically good, cab and tires above average, 13 1/2' 250 bushel bed, fair, \$550. Tractor trailer suitable for 4020, single axle, duals, tilt bed, ramps, back on. \$225. Truck hoist, double cylinder 4 piston Williams pump and hardware, \$125. Case 4-16 plow, 3 pt., new lays with studite, cover boards, gauge and trail wheels. \$125. Raymond Neaderhiser, Manchester, Kans. 67463, Phone 388-2460. x51

FOR SALE — 1951 L 162 International, 2 speed, mechanically good, cab and tires above average, 13 1/2' 250 bushel bed, fair, \$550. Tractor trailer suitable for 4020, single axle, duals, tilt bed, ramps, back on. \$225. Truck hoist, double cylinder 4 piston Williams pump and hardware, \$125. Case 4-16 plow, 3 pt., new lays with studite, cover boards, gauge and trail wheels. \$125. Raymond Neaderhiser, Manchester, Kans. 67463, Phone 388-2460. x51

1949 12' John Deere 55 combine, only \$450. Nickel Brothers, Buhler, Kansas. x51

TRACTORS — 1965 LP Com-fort King 920, 1600 hrs. 1960 GVI MM, 1959 Case LP 900. 1957, 1951 MM GBs. 1953 UTS. 1955 60, G, D John Deeres. 1949, 1947 Fords. Davis loader. COMBINES — 1952, 1953, 1958, 1959, 1960 Gleaners. 1960 C Gleaner. 1959, 1953, 1949 John Deeres. 1956 Massey 90. 1959 Allis SP 100. Like new 5x16 Case semi-mounted plow. 4-row JD 3 pt. lister cultivator. 14' JD wheel disc. Nickel Brothers, Buhler, Kansas. x51

FOR SALE — 1949 B JD Roll-a-matic, power-trol, with cultivator, \$250. Dempster 2 row lister, rotary moldboard. John Keating, 292-4861, Frankfort, Kans. x51

BRAND NEW 494A John Deere planter with dry fertilizer, sealed bearing furrow openers, covers, rubber press wheels, \$975. Seneca, Kans, Phone 336-2800. x52

SPRING IS JUST
AROUND THE CORNER!
Be Ready — With Dependable
Used Equipment
From Blanding's

1965 JD 4020 dsl., 3 pt.
1962 JD 4010 LP gas, 3 pt.
1960 JD 830 dsl.
1960 JD 730 dsl. RC, 3 pt.
1958 JD 820 dsl., dual hyd.
1958 JD 720 dsl. std., 3 pt.
1955 JD 70 dsl. RC, power strg.

COMBINES

1966 JD No. 95 16' with cab
1962 JD No. 55 14'
1964 Gleaner C-II, 16'
1958 JD No. 55 14' with cab
1958 MH No. 92, 16'
1955 JD No. 55, 14'
1951 Gleaner 14'
12' Krause oneway with keel
wheel
88" belt pickup for No. 55 JD
14T JD baler
3x16 IHC 2-pt. plow
14' JD BW disc
Big Ox V-7 chisel
4-row JD 802 RM lister with
fert., like new
16' detach combine platform,
would trade for 19 ft.

Blanding Impl. Co.



BELOIT, KANS.

PE 8-3066

USED TRACTORS

1959 400 Case backhoe & loader
er
1951 8N Ford backhoe & front
blade
1962 400 diesel, backhoe & load-
er
1962 641 Ford
1947 9N Ford
1949, 1951 8N Fords
1950 DC Case
1949 TO Ferguson
1962 1010 JD cult. & planter
1952 WD Allis
1946 H Farmall
1947 C Allis
1967 5000 Ford, 865 hrs.
Rebuilt 8 or 9N engines & used
parts

USED MACHINERY

BMB 5' utility 3 pt. cutter
BMB 7' Brute, pull type
BMB 80" Fury cutter
Case 8' wheel disc
John Deere T-14 baler
10' 201 Ford disc, 3 pt.
Dempster rotary lister
5014 118 3 pt. plow
Case 4-row planter with fert.
501 7' Ford mower
Dearborn 7' mower
Blackhawk side delivery rake
New Idea side delivery rake
7' Dearborn disc, 3 pt.
2 row Dearborn cultivator
4 HP roto tiller
David Bradley garden tractor &
equipment
4 HP wheel horse & mower
Gravelly garden tractor & mow-
er

M. B. Salisbury Co.



CE 3-7411

114 Quincy

TOPEKA, KANS.

SPRINGTOOTH HITCHES

We are manufacturing 3 pt.
springtooth harrow hitches up
to 20 ft. If you have changed to
a larger tractor, we can build a
complete hitch to handle fold-
ing sections or remodel old
hitches to match our new ones.

These are designed to absorb
the shock of lifting and trans-
porting over rough terrain.

We will again have all-steel
fertilizer units and rubber
press wheels for those of you
who might be interested.

REAR-MOUNT BLADES

See us for rear mount blades
with 3 pt. hitches, sizes 6 to 8 ft.

We'll make these with 2 pt. or
snap coupler type hitches on or-
der. These blades can be big la-
bor savers for cleaning livestock
feed floors, loafing sheds and to
eliminate mud holes in feed lots
and for snow clearance from
driveways and other areas.

WE ARE MANUFACTURERS
SELLING DIRECT TO YOU

Forgy Welding

Ph. 857-3241
CENTRALIA, KANS.

810 JD plow, 3-16, 3 pt., large
coulters. 8-16 MM drill, small
rubber wheels. \$165 each. Tony
Wedel, Route 2, McPherson,
CH 1-5263. x51



COMBINES

1967 MF 410 16' with cab \$7250
1966 MF 410 16' with cab \$5950
1967 MF 300, 13' \$6000
1965 MF 222 corn head .. \$1250
1967 MF 422 cornhead .. \$2750
1968 MF 300 14-ft. det. table,
used not over 300 acres \$7100
1968 MF 410 16-ft., has not cut
over 600 acres \$8500
1959 MF No. 82 14' combine,
good shape \$2400
1955 MH Super 90, 14' \$1100
1961 Oliver No. 25 12' \$1600
1963 Oliver No. 9 corn head
..... \$450
JD No. 45 with corn head \$750

Pfister-Rhodes Impl. Co.

Phone 439-2445

JAMESTOWN, KANS.

SALINA



HAY TOOLS

NH S-69 wire baler, wagon hitch
& chute \$695
JD No. 10 mower, 7', 3010 trac-
tor hookup \$295
JD No. 8 mower, 7', rubber tire
caster wheel \$295
JD No. 2 bale ejector, good
condition \$100
JD rake on steel \$35
JD rake on steel \$65
480 mower conditioner, demon-
strator \$1950

PLOWS

JD F120 4-14 plow, good cond.
..... \$225
JD F125 5-14 plow, good cond.
..... \$410
JD F45 4-16 plow, new cond.
..... \$500
IHC 4-14 plow, 2 pt. \$150
JD 810 4-16 plow, good cond.
..... \$200
JD F245 6 bottom 16", semi-mtd.
..... \$1100

TRACTORS

JD 4020 dsl., 3 pt., hyd., low hrs.
JD 4010 dsl., 3 pt., with hyd.
JD 3020 gas, 3 pt., hyd.
JD 70 dsl., power steering
JD 830 dsl., power steering, hyd.

Salina Impl. Co.

Box 1029 Ph. TA 3-2206
SALINA, KANSAS 67401

Gas & Diesel Shop Service

MOST up-to-date service
shop in our area

Complete diesel testing equip-
ment to take care of the major-
ity of tractors.

Boring bars, line boring ma-
chine, welding, electrical, acety-
lene.

Valve equipment, rod align-
ment tools.

Competent factory trained per-
sonnel — in hydraulics, diesel,
electrical and general mechan-
ical work.

BOWMAN

Farm Impl. & Truck Co.
240 East Eighth
JUNCTION CITY, KANS.

COMBINES

1968 Gleaner G, 18', with cab
1967 Gleaner C, with cab, 18'
1959 Gleaner A, 14', with cab
IHC 141 combine, 14'
1967 Gleaner C-II 16'
1963 Gleaner C, 16'
1962 Gleaner C, 18'
AC forage harvester, 1 row
1960 IHC 101 12'
1961 Case 600 combine
Case 2 row corn head

TRACTORS

1964 AC D17 tractor
1960 AC D-14 tractor
1959 Case 800 dsl.
1959 AC D17 dsl.
AC Roto Baler

Ostlund Implement



CH 3-4088

CONCORDIA

SEE THIS MACHINERY AT HILLSBORO

Combines

1968 Gleaner G, 20', LPG, cab
1968 Gleaner F, 17', cab
1968 Gleaner G, 23 ft.
1968 Gleaner G, 20', cab
1967 Gleaner C-II, 18', LPG,
chopper
1959 Gleaner A, 14' & 12'
1957 Gleaner A, 14 ft.
1957 IH 141, 12 ft.

SPECIAL PRICES

on 1968 G and F carryovers

FREE A-C-CAB

or cab air-conditioner on all
new combines on early purchas-
es.

TRACTORS

1966 AC 190XT diesel
1965 AC 190 diesel
1965 IH 806 diesel
1962 AC D-17 gas
1959 AC D-17, gas
1957 AC WD 45, Wide front
1956 AC WD 45, wide front
1951 AC WD

MISCELLANEOUS

1967 NH 905 14', swather, Ford
engine, conditioner
1959 IH 46T baler
1959 Oliver 60T baler
1954 Traylor 8x40 trailer
13'6" Kewanee wheel disc

Jost Implement Co.

947-3182

HILLSBORO,

KANS.



D-4 Cat, hyd. blade & snap-on
remote control. Extra good
condition

'56 Chev. 2 ton, stock rack, hoist,
grain bed with steel floor
2 thousand gallon tank
300 gallon tank

100 used steel posts, 7'
Hedge posts, 7 & 8'
Heavy corner posts, 9'. Hedge
& concrete corners

Heavy dimension lumber, 4x8
(treated)
12' 3 pt. or fast hitch blade, rear
mount, extra heavy

10' 3 pt. blade

F. P. STOCKMAN

Phone 437-2239

ST. MARYS, KANS.

MM GVI diesel, new in 62, 2373
hrs., excellent

2 D-19 Allis gas, wide front, new
motor kit, both extra good

1800 Oliver gas, all latest chan-
ges, new hyd. changeover

2 AC D-17, '59, '60, excellent.
8 combines: JD 45-55; Gleaner
E, A, C-II & C. Must be seen

New Holland 2R self propelled
chopper, extra good

2 Gehl 2-row pull type choppers

Flentie Farm Eqpt.

AV 4-3061

SABETHA, KANS.



USED MACHINERY

AT SENECA

Danuser 8' 3 pt. blade
JD hay conditioner
IHC No. 30 manure spreader
JD L manure spreader
JD H manure spreader
MH Super 6 manure loader
Jayhawk manure loader
Wenger manure loader
Super 6 manure loader for
3010, etc.
Peerless Challenger roller mill
220 & 225X Letz grinders
1961 HiLo 45 JD combine & cab
and Hume reel
JD 16x8 FB fertilizer grain
drill with press wheels
1965 494A JD planter
1965 694AN JD planter
39 good used tractors
1 New 2510 gas JD left
1 new 2510 diesel JD left

Todd Tractor Co., Inc.

Junction Hwys. 36 & 63

Store Phone DE 6-2138

SENECA, KANSAS

GOOD USED PARTS

Tractors, Combines & Farm
Machinery. We buy wrecked or
burned late model tractors &
farm machinery.

North 81 Tractor Salvage
Route 1 PR 2-5491
SEDGWICK, KANS. 67135

Annual Bargain Roundup Sale

'66 F706D, cab, 950 hrs. . . \$5995
'65 F706, slick, a good one . . \$4775
'64 F806D, new cab, slick \$6200
'62 Case 830 with 4-14 semi-mt.
plow, Case-O-Matic . . \$2950
'62 MM M-5 dsl., overhauled . . \$2485
'60 Massey 85 diesel . . \$1675
'59 Massey 65 with 3-14 plow
..... \$1950
'58 F460D, good shape . . \$2555
'58 F560, fully equipped \$2665
'55 F-300, real slick one . . \$1295
'54 Farmall Super H, low hrs. . \$775

IHC No.455 planter, liqu. fert.
..... \$1125
IHC No. 455 planter, dry fert.
..... \$945
MM 6-row planter with insect.
..... \$295

Farmhand mixer-mill, recond.
..... \$945
Farmhand KKK 17 1/2' field
cult., with wings. 3 pt. hitch
..... \$575
Farmhand 12' flail chopper
..... \$775

Schaefer 11 1/2' wheel disc \$245
Deere AW 15 1/2' wheel disc . . \$945
Deere BW 14' wheel disc . . \$695
AC, Deere, IHC & Oliver field
cult., trail & mtd.

'62 IHC No. 101 10' combine, PS,
& No. 22 corn unit, good
..... \$2650
Case 1000 combine, recently
overhauled, both heads \$3950
IHC No. 32 8' offset disc . . \$295
Brady hay conditioner . . \$265
IHC No. 816 mower-conditioner,
9', our demo., with power bar
..... \$1470

New IHC 1000C pickup . . \$2190
'64 IHC 3/4 ton, PS, 4 spd. \$1095
'63 IHC 3/4 ton, V8, 4-sp. . . \$845
'61 Ford F-100, V8, 4-sp. . . \$335
'61 Dodge 100, 3-speed d. . \$390
'57 IHC 1 ton, duals, good bed
..... \$695
'55 Chev. 1/2 ton, 3-sp. . . \$215
'51 IHC L-170 dump truck \$335

OVER 200 USED ITEMS
DISCOUNTED FOR THIS
SALE — IT WILL PAY YOU
TO VISIT OUR LARGE LOT
SAVE AT LAWRENCE

Kuhn Truck & Tractor Co.



VI 3-2440

LAWRENCE, KANSAS

USED TRACTORS

1965 4020 dsl., Power shift
1962 3010 gas, row crop
1961 560 dsl. IH, FH
1963 3010 dsl., row crop
1962 4010 dsl., wide axle
1956 JD 60, power strg.
1961 3010 dsl., Row crop
1963 3010 gas, row crop
1957 JD 620, 3 pt.

COMBINES & MACHINERY

1965 JD 95, cab, 16'
1965 JD 55, cab, 14'
1961 JD 45, cab, 12'
12' IH wheel disk, No. 37
14' IH wheel disk, No. 37
11' JD RW wheel disk
13' Case wheel disk
12'6" AW JD wheel disk
13'10" AW JD wheel disk
No. 406 JD lister-planter
2 No. 6 JD lister-planter
494A 4-row JD planter
No. 40R JD 4-row cultivator
4 row IH mtd. planter
2-row Dempster planter
No. 9A cultivation disk & plant-
er hitch \$100

Please — May we have your
overhaul jobs now?

Washington Impl.



EA 5-2301

WASHINGTON

FOR SALE —

AC D21 tractor, fully equipped,
cab & heater. Tires 24.5-32
IHC 21' No. 480 disc

7-16 semi-mounted plow
Tractor, 500 hrs. plow & disc
like new. Reduced — Priced to
sell.

Gleaner C-II combine, like new
John Deere 4010 with Turbo &
duals

Vern Bergman

DE 6-2100 Daytime

DE 6-3486 Evenings

SENECA, KANS.

The Deals Are Still

RED HOT

AT ST. MARYS

1957 800 Ford, 5 speed
1950 88 Oliver
1951 C Farmall, with plow
mower

1954 60 John Deere
1959 730 John Deere
1963 3010D John Deere
1958 John Deere 420

JD 1962 4010 dsl., wide front
overhauled & painted
JD 1961 4010 dsl., wide front
painted

JD 1962 2010 gas, overhauled,
painted
JD 1961 2010, overhauled, paint-
ed, wide front

JD 1958 620 good
IHC 1965 806 dsl., wide front
IHC 1959 560 dsl.
IHC 1957 450 dsl., \$1100 spent
parts alone. Priced right, to
go

IHC 1958 450 gas, real good
3 IHC Model M tractors
2 IHC Model C tractors
1962 MH 65 diesel, overhauled,
with loader, painted, priced
sell fast

1958 MH 444 gas, power steer-
ing, 3 pt. edge, painted
3 MH 44 tractors
3 JD G; 3 JD A; 3 JD B

JUST RECEIVED

2 494A John Deere corn plan-
ers with fert. & insecticide
real sharp
2 late model IHC 4-row plan-
ers, set up if wanted, with
fert., insecticide & big har-
row

Also a hitch to pull these
planters together with the
8-row wmarker setup.

USED WHEEL DISKS

JD 11'2" BW good
JD 14' AW good
JD 11' AW good
IHC 14' No. 37

SPECIALS

Once again Du-Al loaders
carload prices of only \$395
Everybody seemed to be sat-
isfied with these loaders
year ago, so we decided to
another carload. They're
most tractors.

New JD machinery at prices
you won't believe. (We've got
to pay so they've got to go)

New 7 bottom JD plow
Pull type 480 mower condition
New BW 14' discs, 3 left
2 new JD 11' BW; JD 13' AW
FB 16-8 fertilizer drill

29B spare JD
JD 931 wheel cart & 5 section
springtooth harrow
JD 224 16' 10" baler

JD No. 38 mower
JD Model 50 side mount mower
9' bar

JD 707 & 227 Gyramows
Most all of these articles are
brand new, never used. However,
1 or 2 articles have been demon-
strated.

MORE SPECIALS

1952 IHC 1 1/2 T truck with
60 Grain-O-Vator mtd.; good
shape, runs good, complete
..... \$500

1966 almost new N-H forage wa-
gon, mtd. on 4-wheel trailer
Priced to go.

Farmers Union

Hdw. & Implement



Everett Hoobler

Mgr.

Ph. 437-2913

ST. MARYS, KANS.

USED TRACTORS

IHC 450 diesel, real clean
706 gas tractors, good tires and
paint

4020 tractors, cabs & dual tires
IH 560 dsl., good
Oliver 88 dsl., clean, cheap

TRUCKS

1965 IHC 1700 truck, heavy du-
ty, with 187" wheelbase, 8
tires, V304 eng., 4-speed

1964 IH 3/4 ton
1961 IH 3/4 ton
Number of Older Models

Nemaha Motor



HERINGTON



USED TRACTORS

1968 John Deere 4020 dsl.
1966 John Deere 4020 dsl.
1963 John Deere 3010 gas
1962 Ford 971 dsl.
1962 A-C D-15 gas
1958 John Deere 720 dsl.
1961 Massey 85 diesel
1954 NAA Ford
1954 John Deere 70 gas
1951 IHC M, live hyd.
1952 JD G, 1949 IHC M
1946 John Deere A

COMBINES

1966 JD 95
1960 JD 30 pull
1959 John Deere 95
1964 JD 215A windrower

HAYING

1967 JD 24T baler
1960 JD 14T baler
1958 John Deere 14T baler

TILLAGE

JD 4-row pull lister with rotary bottoms
Case 4 row 3 pt. lister with rotary bottoms
JD 4-row pull curler
IHC 2-row cult. for 300
Comfort herbicide & insect. att. for 4-row lister

GRAIN DRILLS

John Deere:
FB168-B DF168-B FB168-A
FB168 RB168 B168
IHC 13-7 & 16-8 drills
NEW JD LZ 14-10 hoe drill. Will sell this at special price.

LOADERS

JD 35 with hyd. bucket
JD 46 with hyd. bucket
JD 45W loader
Ford loader
Farmhand & Gehl silage wagns.

See us for new
Blair and Grain-O-Vator
feed wagons

GB LOADERS

For Sale: KWIK-WAY
Valve Grinding Machine

Tri-County Sales

George Munkres
Phone Collect
BL 8-2249 or BL 8-2991
HERINGTON, KANSAS

SURPLUS & PARTS AT SALE PRICES

Until Feb. 25

Rod weedeers, Nos. 114-116 hay balers; lister shares and parts
Springtooth harrow teeth;
cultivator shovels & sweeps;
Wisconsin motor parts.
Cylinder heads, blocks, pistons and rings for older tractors and other machinery.
Used parts for tractors, combines & hay balers; baler twine & wire.

Ask us what you need. We may have it in Surplus.
1 used dual hyd. kit for 4020 JD. Everything at great savings to you. Also new machinery bargains, combine & tillage tools.
Also used JD tractors; 4020D, 4010D, 3010 gas

Wolf Imple. Co.

John Deere Sales & Service
Phone 568-2349
GLASCO, KANSAS

3 7x14 used trailers
1960 AC D-17
2 IH 10'9" wheel disks
2 IH 10'9" wheel disks
AC 12 wheel disk
1967 Oliver 1850, wide front
1967 Oliver 1550
1959 JD 630
10'9" IH disk
New Landall chisels
Dempster anhydrous applicator
1949 JD B
1949 JD A

Peschel Bros.

NEW LOCATION
400 Center
562-2377
MARYSVILLE, KANSAS.

1967 CASE 1060 combine, 14' header, hyd. reel lift, A-1. Priced at \$7200. McClure Eqpt. Co., Caney, Kansas. TR 9-2711. x52

NEW TRACTORS AT 1968 PRICES

F1256D; F856D; F656D; F656 gas; F656 gas Hydrostatic; F656D Hydrostatic; Farmall 706 gas, 3 pt.

PRE-SEASON SPECIAL NEW EQUIPMENT

Dual No. 5A bale accumulator
Dual No. 5A Bale Hawk
Dual No. 400 PTO power box flared, 200 cu. ft.
IH 303 combine, 14'
14 1/2" Vibra-Shank cult.
Tri-Flex blade, 3 5' blades
7 pt. Big John chisel
IH 403 combine, 16'

USED TRUCKS

1957 R195 truck
1958 A-110 IH pickup
1961 A-100 IH pickup
1958 Chev. pickup
1950 Chev. pickup

1960 F560 FH gas
1958 F350D FH
1949 WD 9
1963 56W baler, hyd. tension
1962 46T baler
1957 45T baler
No. 37 12 wheel disk, SB
No. 37 10 7/8" wheel disk, SB
No. 25 10 7/8" wheel disk, plain brg.
Kewanee 11' wheel disk
4 sec. FH springtooth on 15 carrier
4 sec. JD springtooth on JD carrier
JD 8x16 fert. drill with press
M&M 8x20 fert. drill with press
No. 311 3x16 FH plow
F43 4x14 FH plow
JD hyd. 3x16 plow
No. 38 JD mower
No. 15 IH 5 bar rake
JD LW 4 bar rake
No. 100 FH mower
No. 28 FH mower
No. 27 mower, hyd.
Ford 3 pt. mower
No. 30 95 bu. spreader
14' FH chisel with gauge whls.
9' Graham Hoeme chisel

Abilene Truck & Tractor Co.



CO 3-4727

714 So. Buckeye
ABILENE, KS.

Early Traders Bonus Extended To Mar. 1

USED TRACTORS AT AULD'S IN WAKEFIELD

1965 F806 completely equipped, dual tires, low hours
1963 IH 1606 gas
WD Allis chalmers
IH Farmall 560 gas
1961 F460 gas tractor
1959 F460 gas tractor
1958 Farmall 340, motor & torque amp recently overhauled
1956 IH 300 utility
A good Farmall Cub
1958 IH 330, with loader
1958 JD 820, a real good tractor
1951 IH W6 tractor
1951 IH M tractor, recently overhauled
1951 Ford 8N, with loader
IH W9 gas tractor
1947 IH MD tractor
1946 M, wide front, remote control att.
1945 IH H, with cult.

COMBINES

You still can qualify for waiver of interest on combines, so why not deal now & have your machine? See these:
1965 IH 303, clean
1959 IH 101, 12'
1957 MH 60, 12' cut
1954 AC 60 with motor

BALERS

IH 46W wire tie baler
IH45T twine baler

FEEDER EQUIPMENT

Grain-o-Vator 30 feed wagon
Peerless 10 PH roller mill
2 IH burr mills
IH 103 manure spreader

Hours: 8:00 a.m. - 6:00 p.m.
Emergency Parts Ph. HO 1-5628 or HO 1-5811.



AULD CHEVROLET

HO 1-5414
WAKEFIELD

FOR SALE — Farrowing crate; steel individual sow feeding stalls; livestock trailer; tandem wheels; grain & stock sides 6'x12' bed, in excellent condition. Phone evenings 913 243-4604, Concordia, Kans. SB51

Used Machinery

TRACTORS

1967 Case 195 garden tractor with hyd. stat. drive & mower
1963 JD 4010 LP gas, fully eqpd.
1959 JD 830 dsl., fully equipped
1959 JD 730 dsl., fully equipped
1958 JD 720 gas, fully equipped
1957 JD 720 dsl., fully equipped
1955 JD 70 dsl., power steering, live PTO & rockshaft
1951 JD R diesel, live PTO & hyd.
1963 MF 65 Dieselamtic, fully equipped
1962 Oliver LP gas, 1800, fully equipped
1966 Case 1031 dsl., fully equipped, with cab, 1000 hrs.
1965 Case 930 dsl., PS, LPTO
1958 Case 800B dsl., fully eqpd.
1961 IH Farmall 560 dsl., fully equipped
1960 IH Farmall 460 dsl., fully equipped
1961 IH B275 dsl., fully equipped
1960 Cockshutt 560 dsl., power steering & live PTO
IH W6, AC WC
MH 55 LP gas with live hyd. & PTO
MM U — LA Case — MH 55 all gas
MH 55 diesel with live hyd.
1959 IH Farmall 560 gas row crop, fully equipped
JD A with Farmhand stacker

COMBINES

1958 IH 101 12'
1951 Gleaner 14'
1954 MH 80 14', rough, priced cheap.
M&M 12' SP
IH 123 & 125 SP

MACHINERY

1966 Case 4x16 semi-mtd. plow
27' Bazooka grain auger with motor
JD 45W manure loader
Duncan Loadmaster manure loader
IH manure loader for utility tractor
JD No. 850 16' oneway
Case 4x14 plow with hyd. lift
IH 3-16 fast hitch plow
IH No. 60 3x16 with slat bottoms
Krause 10' oneway
Krause 6' oneway
JD 110 chuck wagon
IH feed wagon
Gehl feed wagon
Graham Hoeme 10' & 8' chisels
24' wheel carrier for peg harrow
Borrell 3 pt. carrier with 5-sec. JD springtooth harrow
Case wheel carrier with 4-sec. JD springtooth
JD F931H wheel carrier, 4-sec. JD springtooth harrow
Wheel carrier, 4-sec. IH springtooth
JD No. 10 side mtd. mower
JD 14T twine baler, PTO
NH No. 69 wire baler with mtr.
New Idea trail mower
JD RL4 4-row curler
JD DL2 pull type 2-row curler
IH 2-row pull type curler
IH 4-row fast hitch planter
JD 2-row 3 pt. planter, with fert

Lott Impl., Inc.



EX 2-3110

MINNEAPOLIS, KANS.

Used Model B Waldon heavy duty hitch

Special This Week Only

Near new 12' No. 37 IH wheel disc, 20" blades \$525 no trade
Before you buy a new wheel disc or chisel come in and see a new Krause. We have a new Krause 25' Flexdisc on display

Gould's, Inc.



Phone CH 3-2609

CONCORDIA, KS.

Coming Feb. 28 & March 1

A very special occasion at the new location on US 36 just east of Marysville, Kansas.

BRUNA IMPL. MARYSVILLE, KANS.

INTERNATIONAL DEALER

WANTED TO BUY — Rear end silage bunk feeding attachment for Kelly Ryan spreader. Write or call Lawrence Vitosh, Odell, Nebr. x51

FOR SALE — 1959 13'6" John Deere KBA tandem disc, good. Dennis Haecker, Odell, Nebr. x51

TRACTORS

1961 IH I-460 Utility, fully equipped, clean one owner
1959 Allis D-14, wide front axle, power strg., motor recon.
1954 IH Farmall Super C, wide front axle, fast hitch, needs some repair \$395
1958 IH I-460 Utility, fully equipped, new paint, tires like new
1954 IH Farmall Super MTA, recon., new paint job
JD Model B tractor, has lift
1953 IH Farmall Super C tractor with mower \$395

TRANSPORTATION

1965 Yamaha with helmet \$175
1953 Ford Victoria V8, aut., hardtop, solid \$150
1961 Ford 4-dr. sedan, V8, aut. \$175
1963 International 1/2 ton pickup, V8, 4-spd., radio & heater, low miles
1958 Ford F-250 1/2 ton .. \$595
1957 Chevrolet 1/2 ton pickup, 6 cyl., 4-spd., radio, heater, Jr. mirrors
1962 International 2-ton truck chassis & cab, V8, 8.25x20 duals, 2-spd. axle
1962 Chevrolet 4-dr. sedan 6, cyl., std. trans., radio & heater

USED MACHINES

Demonstrator IH No. 211 rotary mower, 3 pt. hitch \$285
1962 IH No. 46T hay baler, PTO chute & hitch, recon. \$1150
IH wheel disk, 10'9", S. brgs. \$345
Kewanee wheel disk, 10' .. \$395
Ford 9' mtd. disk, 3 pt. \$75
IH 3x14 plow on rubber .. \$125
IH No. 311 plow, 3-14 trip beams, FH, like new .. \$495
JD No. 55 plow, 3x14, on rubber .. \$195
IH 16x8 fert. drill with seeder .. \$295
IH 16x7 fert. drill with seeder .. \$395
IH No. 45T hay baler, bale chute and hitch \$100
IH corn planter, 2-row pull type .. \$85
IH No. 2001 loader, hyd. bucket .. \$575
IH heavy duty front mt. adj. blade .. \$85
Cream separator, IHC low base all stainless steel, electric, AT .. \$25
IH hammer mill, 10C, with traveling feed table .. \$50
Allis 3x14 mtd. plow \$65
IH 7' tandem disk \$50
IH 3-sec. springtooth with evenner
IH 3-sec. rotary hoe with FH drawbar
IH rear mt. No. 263 FH cultivator
JD No. 5 7' mower



Call Or See
LLOYD HUNTER

Mohn Implement Co.

Telephone CE 8-5101

Junction City, Kansas

ALLIS-CHALMERS

BUY YOUR
COMBINE NOW — RECEIVE
CAB OR AIR CONDITIONER
FREE — NEW MODELS
F, G, and K IN STOCK

Good Used Combines
Gleaners — John Deeres
Internationals

Planters — Discs
Shredders — Plows

New Tractors
Reconditioned Tractors

Come In and See This
Equipment Before You Buy

Henry Sales & Service, Inc.



E. Hwy. 24
& Meriden Rd.

FL 4-7641
TOPEKA, KANSAS

ALLIS FIVE-Bottom semi-mtd. plow, snap coupler, very good, \$525. Nine point Graham Hoeme hydraulic, \$175. John Deere springtooth, 16', \$150. Twelve ft. spring tooth \$75. Four speed & V-8 from 48 Ford truck, \$30. Also third member and vacuum two speed, \$20. Arthur Todd, Rt. 1, Valley Center, Kansas, 913 PL 5-0436. x51

MACHINERY — Farm equipment, 4-row JD Flexi-planter, Model 70, 3 pt., \$275. Solomon 913 OL 5-7773. x53

WICHITA



Large Selection of Late Model Tractors

65 JD 4020 dsl., 3 pt., PTO, dual hyd., 1050 hrs.
64 JD 4020 dsl., PTO, 3 pt., cab, real clean
64 JD 4020 dsl., power-shift, 3 pt., PTO, low hrs.
63 JD 4010 dsl., 3 pt., PTO, good rubber
65 JD 3020 dsl., 3 pt., PTO, dual hyd., 700 hrs.
64 JD 3020 dsl., 3 pt., PTO
58 JD 820 dsl., real clean
63 JD 2010 dsl. RU, new pistons & rings
65 JD 4020 dsl., power shift, dif. lock, dual hyd., PTO, new rear tires
61 JD 4010 dsl., 3 pt., PTO, dual hyd.
66 JD 4020 dsl., 3 pt., PTO

COMBINES

60 MF 82 12' combine .. \$2200
61 JD 55 14' combine
65 JD 95, 16' combine .. \$6500
67 JD 55 14' combine

Western Impl. Co.

2256 S. West St. WH 3-4261
WICHITA, KANS.

USED EQUIPMENT

Tractors

1967 Case 841 gas, new guarantee
1966 Case 1031 dsl., with cab
1964 JD 3020 gas, 4-14 trip steerable plow, 4 row 30" rear cultivator
1958 Case 811, BCOM
1957 Case 401 dsl.
AC C
2 Case DC — 2 Case SC
M & H Farmalls
John Deere A & B
IH 350 gas
1958 MF 65 gas
Model Z
Ford 8N with plow & mower

COMBINES

1959 Case 1000, 14'
2 Massey 60, 10'
1957 Gleaner A, 14', with cab
3 Massey Super 26
3 1958 MH 82
1961 Oliver 40, 14'
2 used Grain-o-vator 30 silage wagons
Case 550 windrower, 9' with PTO
2 Case 10' wheel disks
2 Case 9' wheel disks
2 IH 9' wheel disks

—Interest Free—
See us about the all-new
INTEREST-FREE PROGRAM
Interest Free on New & Used
COMBINES and TRACTORS
Combines to June 1, 1969
Tractors to April 1, 1969
Get the details right—right here
New 1968 Case 930 — 1030 —
730 — Gas & Dsl. Lowest
price ever



K. M. McBratney

Phone 857-3815
or 857-3348
JI Case
Sales & Service
Blacksmithing
Welding &
General Repairs
CENTRALIA, KS.

BUILDINGS & BINS

We offer Sales, Erection & Service for
BS&B Agri-Systems; Drying —
Storage and Handling Systems
"Feed Hive" — Sealed Storage
"Bacon Bin" — Hog Confinement
Star Steel Buildings
Ames Irrigation
M-C Continuous Dryers

North Central Steel Irrigation, Inc.

P.O. Box 141 913 392-2077
MINNEAPOLIS, KANSAS

FOR SALE — 1964 A-II Bald-win combine, always shedded, good shape, 1000A custom job with this machine. (optional) Alvin Lebert, Brookville, Ks. x51

FOR SALE — New Holland self propelled field cutter. 1965 Model. Nice cutter. Brand new New Idea mower, 3 pt., \$450. GMC 6x6 truck, \$750. Stuart Shepard, Chapman, Ks. x1

WANTED — Steerable 4x16 plow, trip beam, throw away Shears. James Fitzgerald, Mayetta, Kansas. x51

FOR SALE — Int. 55 wire baler; Case trailer, 7-ft. mower; N.H. mounted rake No. 57; 2-row Allis unit type planter with fertilizer; IHC H or M cultivator; Round roto baler; mounted IHC 7-ft. mower, T10; No. 35 MH 10-ft. disk; 1½ ton Chev. truck, new box; NH 455 trailer, 7-ft. mower; IHC 12-ft. oneway; 2-row mounted Ford planter; 3-point hitch for H or M. 2 row mounted Ford cultivator. 1968 NH 275 baler, twine. Alva L. Duncan, Eureka, Ks., Phone Gilbert 3-5325. x52
Kans. Ph. Gilbert 3-5325. x52

MM U stationary engine, excellent. Bearcat hammermills Models 2A & 4A. WANTED: MM TF field cultivator. Alvin Hoover, Abilene, Buckeye 504. x51

WANTED — Upper and lower sieves, adjustable, for SP 9 or 12 Case combine. Must be good condition. W. H. Eberle, Alta Vista, Kans. x51

WANTED — Good forage chopper, row crop pickup. State price and condition. Prefer cylinder cutter head. Harold Epp, Rt. 1A, Beatrice, Nebr. x51

1957 MM UBS factory power steering & LP, \$750. 4-14 Case plow, late style, \$200. Both \$900. Dean Wilson, Hartford, Ks., Phone 4892. x52

FOR SALE — New Holland baler, Super 77, twine. Engine with starter. Always shedded. \$150. John Peters, Ph. 482-3382, Dwight, Kans. 66849. x51

NEW PORTABLE steel loading chute, 12', on rubber. Antique McCormick corn sheller, wood frame, running order. Lee Wohler, Waterville, Ks. x51

WANTED — Oliver 88 diesel row crop, three point, hyd., must be reasonable. Mutual Sales, Tonganoxie. x51

WANTED — John Deere wire baler. MM oneway, 8'. Good buy, price, condition. G. A. Buse-nitz, Rt. 5, Newton, Kans. x52

FOR SALE — 4 row IH curler, 3 bottom IH pull plow, 238 IH cultivator; one row Case corn picker; 3 section harrow, 3 pt. hitch to fit H or M Farmall. Call 913 382-4181 after 6 p.m. SB52

FOR SALE — 1957 IHC 350 utility, fully equipped, good rubber. Wm. W. Schultz, Phone 229-5203, Blue Rapids. x53

FOR THE ride of your life, ride a Big Horn saddle from Key Milling, Clay Center, Kans. SB TF

WANTED — Field harvester, No. 6 or No. 12 John Deere; rotary hoe, 4 row planter, rotary moldboard & 4 row 3 pt. cultivator. Prefer Burch. Earl Kleinsorge, Cottonwood Falls, Ks. SB1

FARROWING STALLS \$26.75. Pig electric thermostat controlled \$29.95. Pig creep feeders \$39.95. Calf creep feeders \$92.50. Brower hog feeders. Brower cattle feeders. Authorized dealer for Dally Enterprises, Inc. Hovt Woodbury, Clifton, Ks. x52

Miscellaneous

GOVERNMENT SURPLUS Overshoes

We've sold several hundred pair of overshoes this year but still have a good supply. Many as low as 97c.

Paperback books — Buy, sell, trade. Bring in your books. We need them.

LLOYD'S SURPLUS SALES
St. Marys, Kans.

WANTED TO BUY or trade — good traps for odd and unusual animal traps, any size, mouse to elephant, for my collection. Traps with teeth, beaver, wolf, and bear traps, fur getter gun, trapper catalogs before 1930. Henry Abels, Clay Center, Kansas 67432. x52

FOR SALE — 25 quality young Chinchilla females. Gilbert Griffee, Marysville, Kans. 562-3860. x51

WANTED TO RENT or lease Prefer a half section or section. James Forshee, CH 3-4717, Concordia. SB51

February 18, 1969

20

Grass & Grain

INSURANCE

MFA INSURANCE, Auto, fire, life, liability, auto loans, hospitalization. Orris Marshall, 423 Court, Clay Center, Kansas ME 2-3902. x1

Situations Wanted

SITUATION WANTED — Married man, 36 years of age, wishes employment as ranch manager and foreman. Currently employed in this type of position, and has been for 9 years. Can supply complete resume. Write to Grass & Grain, Box 1009, Manhattan, Ks. 66502. State wage that you will pay and the location of the job. SB51

Pets

FOR SALE — Three male coyote sight dogs, young dogs, being hunted. Robert Young, Oke-to, Kans., 744-2171. x51

Mobile Homes

FOR SALE — 1960 10x55 mobile home with yard fence, storage shed & built on bedroom. Available June. Call Tom Williams, JE 9-8186, Manhattan. x1

1964 NOMAD trailer house, self contained, 7'x24', electric brakes, tandem wheels, good & clean. F. W. Lane, Hanover, Kansas 66945. Phone ED 7-2838. x52

FOR SALE — Great Lakes mobile home, 8x56, 2 bedroom. W. E. Dugan, Alta Vista, Kans., Phone 229-6430. SB52

WATCH FOBS wanted, for my collection, which advertise farm machinery, tools, construction machinery, saddles, windmills, gas engines, railroads, automobiles, etc. Good prices paid. Kenneth Peterson, Sylvan Grove, Ks. 67481. x4

FOR SALE — 70,000 BTU Coleman gas heater with blowers. Used 6 months. Call Evelyn Schlesener, BL 8-2288, or 13F12 at Hope after 5. SB52

Help Wanted

MANAGER WANTED — Couple to manage college boys rooming house. Prefer retiring farm couple. Low rent, three bedroom apartment, garage, water and gas bills paid in return for management services starting in August. Larry Riat, 822 N. Manhattan, Manhattan, PR 6-7020. x51

WANTED — Married man, experienced with ranch work. House, good wages, with other benefits. Phone (316) 427-4801, Lamont, Ks., after 6:00 p.m. SB52

MECHANIC — Due to increased sales, have opening for experienced mechanic. Permanent position for right man, salary open. Paid vacation. New, modern Allis Chalmers shop. All inquiries kept confidential. Jost Impl. Co., Hillsboro, Ks. SB51

REGISTERED HEREFORD BULLS

- 2-yr. olds
- Big, rugged
- Unimpaired
- Heavy boned
- Dwarf-free bloodlines



WEIGHT
RECORDS
AVAILABLE

KELLEY FARMS
4 miles east of Marymount
Ph. TA5-4139 or TA3-3370 SALINA

PERFORMANCE

TESTED

BOAR SALE

Mon., March 3

Sale at 1:00 p.m.

WEBER HALL ARENA — KSU

Selling 50 Head
of Performance Tested Boars

Association Sponsored
20 DUROCS 15 YORKSHIRES
15 HAMPSHIRE

Write for catalog: Robert H. Hines, Manager
Kansas Swine Improvement Assn.
Weber Hall — Kansas State University — Manhattan

GEORGE WASHINGTON

BIRTHDAY SALE

NO LIE

We Have Reduced Prices
DRASTICALLY

Final Clearance
OF ALL

Winter Merchandise

Shop & Save In

Clay Center At

Bauer Clothing

CLAY CENTER, KANS.

Green City Sale Pavilion

SPECIAL BREEDING & BRED HEIFER SALE Saturday March 1

ALL DAY SALE STARTS PROMPTLY 10:00 A.M.
Sale Will Be Held Regardless Of Weather



SELLING —

1000 HEAD

Space does not permit individual listing. This will be a big sale and we are having any class of young breeding stock you are looking for. These cows are consigned by farmers of this North Missouri area. Most of the young cows and bred heifers will be pregnancy tested. Cattle will be TB and brucellosis tested. All with health papers furnished by the consignors.

For information phone:
Sale Barn — 874-2090 or Ovid Vestal — 874-2405
Lawrence Couch — 874-2875 Karl Boehmer — 874-3155
GREEN CITY AUCTION CO. GREEN CITY, MO.

640A MARION COUNTY LAND

AUCTION SALE
Tuesday
MARCH 4

Starts 1:00 p.m.

At Front Door Of The Court House
MARION, KANS.

Wegerer Estate

Lot 9, Block 33, Southern Addition to Marion, Kansas
Modern 1-bedroom house with East front.
Located: 1½ blocks North of St. Luke Hospital on Freeborn Street.

West Half of East Half (W/2 E/2), Section 22,
Township 20, Range 3, Marion County, Kansas
Improved: house, barn, granary and shop.

Crop land	130.4 acres	Barley base	15.0 acres
Pasture, farmstead, etc.	29.6 acres	Grain-sorghum base	15.0 acres
Wheat allotment	31.8 acres	Conserving base	22.0 acres
Corn base	23.0 acres	Open acreage	18.8 acres

Good upland farm with some first bottom.
Located: 4 miles South and 1½ miles East of Canada Corner on US highway 56 OR 1 mile North and ¼ mile West of Auline.

East Half of Southeast Quarter (E/2 SE/4), Section 22, Township 20, Range 3, Marion County, Kansas
Improved: house, barn and small building (all other buildings, wiring and woven wire fence belong to tenant).

Crop land	46.3 acres	Barley base	5.0 acres
Pasture, farmstead, etc.	33.7 acres	Grain-sorghum base	5.0 acres
Wheat allotment	11.3 acres	Conserving base	8.0 acres
Corn base	8.0 acres	Open acreage	7.3 acres

★ (The above three 80's join and have been farmed as a unit, but must be sold as above listed for ownership reasons.)

Northeast Quarter (NE/4), Section 36, Township 20, Range 3, Marion County, Kansas
Pasture Quarter with well, including windmill, that has always supplied plenty of water; good grass and fences; well located; immediate possession. Here's a No. 1 opportunity.
Located: 5 miles South of Marion on Old 77 and 1 mile West.

South Half of Northeast Quarter (S/2 NE/4) and the South Half of the North Half of the Northeast Quarter (S/2 N/2 NE/4), Section 21, Township 20, Range 3, Marion County, Kansas
Improvements: barn and granary.

Crop land	115.0 acres	Barley base	8.0 acres
Pasture, farmstead, etc.	5.0 acres	Grain-sorghum base	25.0 acres
Wheat allotment	30.7 acres	Conserving base	0.0 acres
Corn base	27.0 acres	Open acreage	19.7 acres

Top grade level upland — once in a lifetime opportunity.
Located: 3 miles South, 1 mile East and ¼ mile South of Canada Corner on US 56.

North Half of North Half of Northeast Quarter (N/2 N/2 NE/4), Section 21, Township 20, Range 3, Marion County, Kansas

Unimproved.

Crop land	38.0 acres	Barley base	0 acres
Pasture, farmstead, etc.	0 acres	Grain-sorghum base	0 acres
Wheat allotment	13.0 acres	Conserving base	0 acres
Corn base	13.0 acres	Open acreage	10.1 acres

Top grade level upland — once in a lifetime opportunity.
Located: 3 miles South and ½ mile East of Canada Corner on US 56.

★ (The above 120 acres and 40 acres join and can be farmed as a unit, but must be sold as above listed for ownership reasons.)

West Half of Northwest Quarter (W/2 NW/4) of Section 20, Township 20, Range 3, less a tract of about 2.5 acres deeded to C. K. Klassen, recorded in Book 236, Page 63, Office of the Register of Deeds, Marion County, Kansas

Unimproved.

Crop land	68.0 acres	Barley base	5.0 acres
Pasture, farmstead, etc.	9.5 acres	Grain-sorghum base	15.0 acres
Wheat allotment	22.4 acres	Conserving base	4.0 acres
Corn base	8.0 acres	Open acreage	15.2 acres

Good bottom farm — once in a lifetime opportunity
Located: 1 mile South and 3/4 mile West of Canada Corner on US 56.

TERMS: 25% of purchase price to be paid to Sheriff on day of sale; purchaser has 30 days to examine abstract and make title requirements; balance of purchase price due 15 days after title requirements are met and abstract is furnished showing merchantable title; abstract to be furnished at seller's expense; all sales are subject to rights of tenants, including ASC Program, and existing easements and rights of way; 1968 and all prior taxes to be paid by Sheriff; purchasers to take land-lord's share of 1969 crops and leases will be assigned to purchasers, except purchaser to get immediate possession of pasture quarter; all fall wheat fertilizer has been paid; spring fertilizer to be arranged between buyer and tenant. All leases expire no later than December 31, 1969, free of all existing government agreements, except purchaser gets possession of ground as soon as 1969 crops are removed. Any other terms to be announced at sale. All sales final subject to approval of District Court.
For further information contact David W. Wheeler of Wheeler, Westerbe & Wheeler, Attorneys, Marion, Kansas, Roger H. Morse of Morse & Batt, Attorneys, Marion, Kansas, or C. H. Selbel, Real Estate Broker, Hillsboro, Kansas.
The above land will be offered by J. E. O'Hair, Sheriff of Marion County, Kansas, under order of sale issued out of the District Court of Marion County, Kansas, in the case of Mary C. Olsen, Plaintiff vs. John J. Kistler, et al. Defendants, case No. 14,026.

le Pavilion BREEDING COWS March 1

PROMPTLY 10:00 A.M.
unless Of Weather

SELLING —
100 HEAD

This will be a big sale and
ing stock you are looking for
this North Missouri area.
rs will be pregnancy tested
All with health papers

Phone:
Festival — 874-2405
Boehmer — 874-3155

GREEN CITY, MO.

COUNTY LAND

Tuesday
MARCH 4

Court House
ANS.

Estate

to Marion, Kansas

Freeborn Street.

(2), Section 22,
County, Kansas

base 15.0 acrs
orghum base 15.0 acrs
ving base 22.0 acrs
creage 18.8 acrs

ada Corner on US highway 56 081

(2 SE/4), Section
n County, Kansas

other buildings, wiring and water

base 5.0 acrs
orghum base 5.0 acrs
ving base 8.0 acrs
creage 7.3 acrs

unit, but must be sold as above land

on 36, Township
ty, Kansas

at has always supplied plenty of
possession. Here's a No. 1 oppo-

mile West.

(S/2 NE/4) and
of the North-

County, Kansas

base 8.0 acrs
orghum base 25.0 acrs
ving base 0.0 acrs
age 18.7 acrs

unity.
th of Canada Corner on US-56

east Quarter
ship 20, Range
as

base 0 acrs
orghum base 0 acrs
g base 0 acrs
age 10.1 acrs

unity.
Corner on US 56.

as a unit, but must be sold as above

(W/2 NW/4) of
less a tract

K. Klassen,
Office of the

ty, Kansas

base 5.0 acrs
orghum base 15.0 acrs
base 4.0 acrs
age 15.2 acrs

corner on US 56.

on day of sale; purchaser has 30 days
purchase price due 15 days after the
title; abstract to be furnished
including ASC Program, and exactly
by Sheriff; purchaser to take land
rs. except purchaser to get immediate
paid; spring fertilizer to be applied
number 31, 1989, free of all existing
as soon as 1989 crops are removed
approval of District Court.
ler, Westerklaus & Wheeler, Attor-
ys, Marion, Kansas, or C. H. Seibel

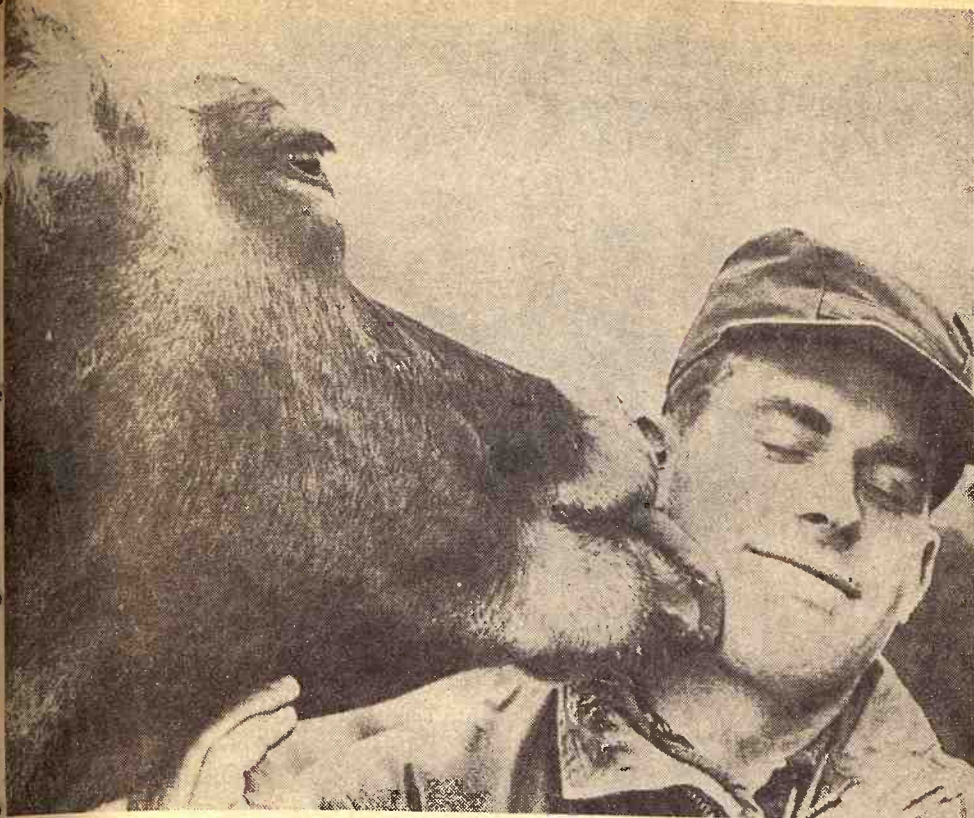

FREE

Welding Clinic

WEDN., FEB. 26
Starts 7:30 p.m. Refreshments

Instruction Given In

BASIC WELDING and
ADVANCED WELDING IN
CAST IRON
and STAINLESS STEEL
Also BRAZING,
SOLDERING & HARD FACING

Everyone Invited

Eddy Implement Co.
WAMEGO, KANS.

MORE SURPLUS PARTS BARGAINS

Due to the success of our surplus parts sale of last week, we are continuing the same.

We are having a sale on surplus parts with tremendous savings to you. These are new John Deere parts, most of them in the original package, but in our surplus stock. We invite you to come in, look over the parts and take advantage of the bargains we are offering you.

SPECIAL — New John Deere 12 volt batteries for 3010-20, 4010-20, and 2510. \$22.95 exchange. 32 month guarantee
New JD remote cylinders for 730 and older tractors. Regular \$72.86. Now \$54.50
Seat repair kits for 730 & older tractors. Reg. 12.10. Now \$6.50
Complete air stack for 70 tractor. Reg. \$22.75. Now \$8.50
New remote cylinder housing for A-G-60-70 tractors. Was \$45.56. Now \$17.50
New feed cups for all double run JD drills. New \$6.68. \$4.35
114-116 JD baler parts — 60% off
Pickup side sheets for 114-116 balers. \$55.00 — Now \$11.35
Peterson Chaffer for Hi-Lo 55 combine. Reg. \$75. Now \$37.50
LOTS OF NEW BEARINGS — TIMKEN AND NEW DE- PARTURE. 60% off

TRACTORS

JD 3010 dsl., new motor and new transmission. Wide front end \$3150
2 real clean JD 4010 tractors, one with Rollomatics and one with wide front end \$1350
70 JD gas with new JD block & pistons, live shaft \$925
1960 560 Cockshutt dsl. with hydraulic live shaft. Excellent condition \$1650
IHC 450 dsl., excellent shape \$495
1950 AN Ford. Completely overhauled 70 hours ago. Painted. Sharp \$495
830 Case dsl. with 3 point. Power steering. Motor overhauled in our shop. Clean

MISCELLANEOUS

Ford Industrial type loader, used very little \$350
Gehl grinder-mixer, hammers have never been turned \$900
JD pull type rotary moldboard lister with fertilizer, markers. \$345
IHC 3 pt. rotary moldboard lister with fertilizer, markers. \$575
Excellent.
4 row IHC front mounted cultivator with rear rig. Fits tri- cycle tractors. Good \$345
JD 4 row 3 pt., regular moldboard lister with fertilizer. \$395
JD 494 planter with fertilizer, insecticide, new runner open- ers.
Double disc furrower. Rubber press. \$850
11 1/2" Krause disc. AF bearings. 20" disc. Over 70 acres \$650



Concordia Tractor Inc.
CH 3-3381 Concordia, Kans.

Debt To Cow Repaid

It took a 170-mile ride to find an animal surgeon who would help Dave Kunde, 21, of Zwingle, Iowa, repay a debt owed a Jersey cow named Beauty, but the surgery was successful and Kunde and his half-ton pet are back together again.

While grinding ear corn in a shed, Beauty happened along, nosed through a partly opened door, and revived her master by licking his face. Ebe was credited with saving his life.

Last month when Beauty got her head caught in the auger of a grinder-mixer while trying to steal some feed she broke her jaw. Kunde refused to shoot his injured pet and took her to Dr. Richard Bristol at Iowa State University. Dr. Bristol removed a bone from Beauty's lower jaw, and four teeth. Today she is back on the Kunde farm, where she is a blue-ribbon winner in milk production.

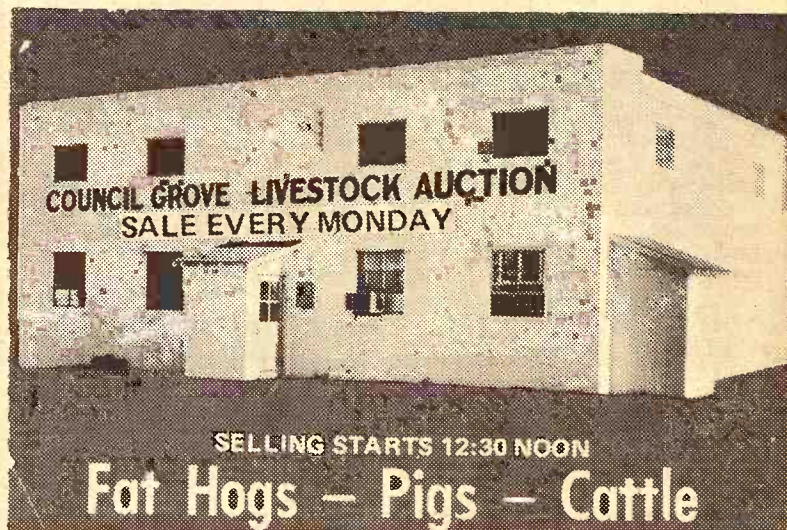

We had a very active sale last week. Total receipts were down but the market was very active. Here is a partial listing:

CATTLE			HOGS		
3 whifce steers	413 @ 30.90		1 holstein cow	1225 @ 18.40	
2 blk & bf steers	360 @ 30.90		1 holstein cow	1275 @ 18.60	
1 red steer	870 @ 25.60		1 black heifer	330 @ 27.10	
13 mixed steers	872 @ 26.55		1 blk whifc str	290 @ 33.75	
1 whifce steer	700 @ 26.70		3 black steers	456 @ 30.80	
2 whifce steers	820 @ 26.45		3 black heifers	461 @ 26.10	
1 red steer	655 @ 26.20		17 blk & bwf str	@ 99.00	
1 blk bf steer	690 @ 26.35				
5 whiteface steer	510 @ 25.50		9 white fats	213 @ 20.30	
1 black heifer	420 @ 24.10		7 hamp fats	221 @ 20.30	
3 black heifers	516 @ 25.00		11 white fats	215 @ 20.30	
1 holstein steer	795 @ 22.50		19 spotted fats	225 @ 20.30	
1 holstein cow	1360 @ 18.00		4 white and red	231 @ 20.30	
1 whifce bull	480 @ 29.10		10 spotted fats	202 @ 20.50	

TO LIST CONSIGNMENTS OR FOR INFORMATION, CALL:

JERRY MOYLAN
767-6640
WES SWENSON
767-6388

PAT MOYLAN
767-5435
SALE BARN
767-5131

REMINDER

AUCTION

10 miles west, 3 south, 1 1/2 west of Washington; or 14 miles north of Clifton & 1/4 east.

THURS., FEB. 20 — 11 a.m.

35 Head of Cattle

HEIFERS & COWS
Machinery
HOUSEHOLD GOODS
ANTIQUES
OLD MACHINERY &
MISCELLANEOUS ITEMS

For Full Listings See
Grass & Grain Feb. 11

MR. & MRS. LODIS
SEDLACEK & SON

Auct. Harold Siegel

Champion, Autolite or AC
SPARK PLUGS
44c ea. — No Limit
Ignition tune-up kits \$1.29 & up
Five point oil filters —
Highest Quality
Ford spin on type \$1.79
Chev. spin on type \$1.98
IH tractor filters 79c & 88c
John Deere filters 88c
Total of 4 filters — less 10%
**NATIONAL BRANDS OF OIL
AT BIG SAVINGS**

Case	Qts.
Conoco Super	7.60 35c
Havoline	8.85 41c
Kendall	9.60 44c
Mobil	8.05 38c
Phillips	6.88 32c
Quaker State	9.40 44c

Other brands at similar savings

BLUESTEM

FARM-RANCH
SUPPLY

Emporia

West Hwy. US 50

on Highway US 56 East Edge of
Council Grove, Kans.

Bonded Livestock Dealers & Order Buyers

Friday

AUCTION SALE

FEBRUARY 21

Starts 12 Noon

Lunch Served

We will sell the following described property at public auction at the farm located 4 miles south and 1 1/2 miles west of Ames or 3 miles west, 4 1/2 miles south and 1 1/2 miles west of Clyde, Kans.

Machinery

1936 A John Deere with front end loader
12" John Deere springtooth
Massey Harris 7' mower, No. 6
Moine 9' tandem disc
Case 3-14 plow on rubber
IHC 2-16 plow on rubber
Adams road grader
MH Clipper 7' combine with motor
AC 5' combine with motor & pickup attachments
4-wheel flatbed trailer
2 old drills; 3-14 plow
Tumble bug; IHC side delivery rake; Baldwin 12' combine, pull type; 4-whl. trailer with wood box; manure spreader on steel; 2-row weed- er; dump rake; 30' Wood elevator; several pieces of horse-drawn machinery

tery charger; 100 electric fence posts; bolts; shovels; some tools; lots of iron and many other items too numerous to mention.

ANTIQUES

1912 Huber 44" threshing machine, complete with ext. feeder (always shedded); 1922 Twin City tractor, good shape; antique scaler; 2 Model T wheels; lanterns.

International 1 1/2 HP gas motor; Cushman antique gas motor, 4 hp.; antique gas engine; cast iron seats; some antique parts and old machinery; spring seat & wheels; harness and collars.

43 Cattle

21 Hereford cows, 5-9 yrs. old, bred to calve in spring
13 Hereford steers (yearlings)
7 Hereford heifers, yearlings
Hereford bull calf
Hereford bull

HAY & GRAIN

2050 bales alfalfa hay in barn
550 bushels oats

Mr. & Mrs. Leslie Viets, Owners

Clerk: The Elk State Bank, Clyde
Larry Lagasse — Auctioneers — Rollie Lagasse
243-1714 Concordia 243-2215 Concordia



PRODUCING MORE BEEF AT LOWER FEED COST

In the rough, or in the feed lot, KEY'S 32% and 41% Cattle Supplements are showing feeders how to stretch their operating dollars into more beef. 32% will keep your cattle going fine if you have high grade roughage.

For your cattle in dry lot, feed KEY 41% with its generous helping of blackstrap molasses and VITAMIN A, 30,000 units per pound. Put summer gain into winter feeding and you'll come out on the profit side.

**If you want to make more money
from your beef operation . . .**

Talk it over with a KEY dealer or call the mill collect:
ME 2-2141

You will get the facts on what KEY has been and now is doing for the profit-wise feeders.

KEY MILLING COMPANY
Clay Center, Kansas

ONE MORE WEEK OF VALLEY EQUIPMENT'S BARGAIN ROUNDUP

See Feb. 11 issue of Grass & Grain for complete listings.

See Below For Late Trades

1968 1600 IH truck with air	\$3450
1968 Scout, 4 wheel drive	
1966 F19 Farmhand loader	\$225
Farmall H with wide front axle	\$250
Massey Ferguson 6-16 semi-mt. plow	\$1150
1949 Diamond T truck with bed & hoist	\$495
1964 Chevrolet Impala	\$975
4-row Case weeder	\$225
3-14 Case plow, hydraulic	\$30
Skyline Hammer Mill	\$30
1960 B160 IH truck with 18' bed, tag axle	\$1750
JD Lister, 2 row mounted with fert. att.	\$75



Valley Equipment Co.

Lindsborg, Ks. 316 AC 7-2396

AUCTION SALE

**Tuesday
MARCH 4**

Starts 10:00 a.m.
Lunch Served

As we have sold all our land and are moving to Colorado Springs, Colorado, we will sell all our machinery & some household goods and antiques on the farm 1 mile north of Kipp, Kans., or approximately 7 mi. east and 3 south of Salina.

Machinery

1965 IHC 706 dsl tractor, 1900 hrs. 2 pt. hitch, live PTO, all power, like new
1960 Cockshutt tractor, Model 570 dsl, new tires
1953 Super H tractor, good rubber, runs good
1957 2 ton Chevrolet truck, with Marion hoist, grain & stock racks, V8 motor, a top truck
1965 IHC Model 540, 4x16 semi-mount, steerable plow
4x16 pull type Cockshutt plow
2 1962 JD grain drills with fertilizer & press wheels.
1962 16' Baldwin Gleaner combine, cut less than 2000 acres total, just like new
1962 4-row IHC lister, with 2 pt. hitch & fertilizer att.
16' IHC springtooth & carrier
New 5 sec. springtooth
New 4 sec. IHC No. 7 drag harrow with folding hitch
JD 14' 4 sec. rotary hoe
JD 14' Surflex tiller
8' Schaefer chisel

Schaefer 12' tandem whl disc
IHC Model 46W baler
7' IHC mower
Manure loader
30' portable auger with mtr.
2 wheeled harrow transport
IHC 6' blade
Grain trailer with 12.5 bushel steel box, 5 ton hyd. lift
Hay trailer; 2 300 gal. steel tanks; old spreader; portable cattle chute; 100 gal. BeeLine portable sprayer, insulated tank & complete with hoses & guns.
Panels & gates; power mower; steel rack for pickup; Coldspot air conditioner; suction pump with Wisconsin motor; 2 water heaters.
Hog water trough; 200 elec. steel posts with insulators; 2 50-bushel hog feeders; 6' hog tank; 2 stock tanks; steel posts & wire; 16' feed bunk; misc. lumber; 20 sheets 8' & 30 sheets 12' galvanized iron.
HOUSEHOLD & ANTIQUES
Some household goods and a few antiques. Many, many, misc. items.

Mr. & Mrs. Joe Hlaus & Joe R. Hlaus

Bob Perry & Frank Harz, Auctioneers
First National Bank & Trust Co. of Salina, Clerk
Not Responsible In Case Of Accidents

Sample Case Of Weeds

Samples of the noxious weeds of Kansas have been collected and sold as a project by the Wheat State Agronomy Club (WSAC) at Kansas State University, Manhattan.

Several members of the club spent last summer searching for the weed specimens. When complete sets of ten noxious weeds had been obtained, they were mounted on herbarium sheets with a full description of each plant.

Dr. Kurt Feltner, adviser to the club, said the demand for the samples was so high that all the samples are now gone.

"All the weed samples collected by club members last year are sold, but the club plans to continue this project for another year since it was so popular," Feltner said.

Principal customers included county agents, 4-H clubs and vocational agriculture departments in Kansas high schools, he added.

A noxious weed is defined by law as a weed especially undesirable, troublesome or difficult to control. There are ten such weeds in Kansas. These are Russian knapweed, field bindweed, hoary cress, Canada thistle, quackgrass, leafy spurge, bur ragweed, pignut, goatgrass and Johnson grass.

The WSAC also prepares crop samples each year which many vocational agricultural departments purchase, Feltner said.

"These samples are studied by crop judging teams in preparation for the state contest in Manhattan. The WSAC helps set up this contest and grades the contest papers," Feltner explained.

Hamburger By Any Other Name

Griff's, a hamburger chain with several outlets in the G&G area, has been given until Mar. 1 to comply with the state's definition of hamburger. The Department of Health has threatened to place embargoes and holdovers on meat patties at the Griff's drive-ins in Kansas.

The Department alleges that the patties do not conform to the state's definition of a hamburger and that the patties contained additives of soya flour and additional water.

State law requires for meat to be called hamburger it must not exceed 30% fat content, and the ratio of water to protein not be greater than four to one.

Action By Auction

COL. GUY C. MICHAEL
AUCTIONEER

ANTIQUES HOUSEHOLD
LIVESTOCK REAL EST.
1015 West 16th St.
TOPEKA, KANSAS
Phone 913 233-9144

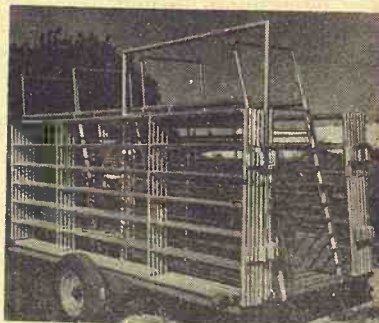

Portable Corrals

One to suit every need
DEALERSHIPS AVAILABLE

CONSER
Livestock Supply
Phone 945-3938
VALLEY FALLS, KANS.

McCurrys Sweep Angus Honors At Phoenix

McCurry Brothers of Sedgwick had the grand champion Angus bull at the Arizona National Livestock Show at Phoenix. He was earlier named

junior champion of the bull show.

The McCurry Brothers also showed the junior and grand champion heifer, the reserve senior champion bull, the reserve junior champion bull, the reserve bull calf champion, the senior champion heifer, the reserve heifer calf champion, and the first-place grouping

AUCTION SALE

POSTPONED

New Date:

Sat., Feb. 22

Starts 10:00 a.m.
Lunch Served

Machinery, Miscellaneous, Feed

See Grass & Grain Feb. 11 issue for listings

WE INTEND TO FINISH BY 3:00 P.M.

H. C. McCONNELL, Owner

Sale Conducted By
VICTOR BROS. SALES, INC.

Auctioneers — Brokers — Appraisers
204 1/2 N. Douglas Ellsworth, Kansas
Aucts: Victor Smischny, Dale Fell Henry Schultz, Clerk
There is no substitute for experience
Phone GR 2-4142 or CI 2-3611

FARM SUPPLIES LIQUIDATION

AUCTION SALE

**Thursday
FEBRUARY 20**

Starts 9:30 a.m.
Lunch Served

At Farmer-Stockman Co-op Building, 8th and Franklin, Junction City, Kans. As we are closing out the retail store operation we will sell all of the stock, office equipment, fixtures and miscellaneous items to include the following items:

FARM EQUIPMENT truck
New Bolens 770 tractor with 1949 Chev. 1/2 ton pickup
30" mower 1954 77 Oliver tractor with live power takeoff
New Bolens 1050 tractor with 36" mower and snow blade 101 Massey Harris tractor with Comfort cover
1962 IHC 110 3/4 ton pickup Charles ditch digging machine with 2-whl. trailer, power rake
1956 IHC S-100 1/2 ton pickup
ELECTRIC SUPPLIES, FEEDERS & DOZENS OF OTHER NEW ITEMS NEEDED ON FARMS
ALL NEW MISC. & STOCK EQUIPMENT APPLIANCES • **OFFICE EQUIPMENT**
Lots of tools and hundreds of small new items
For Full Listings See Grass & Grain Feb. 11
INSPECTION TODAY AND WEDNESDAY

Junction City Farmer-Stockman Co-op Association

Sale conducted by C. W. 'Bill' Crites, Real Est. & Auction Service
Junction City, Kansas, Phone 238-5720

Postponed From Feb. 15 Due To Weather

AUCTION SALE

**Thursday
FEBRUARY 27**

Lunch Served

Starts 11:00 a.m.

Due to health we are quitting farming and will sell at public auction on the farm located 7 north of Holton, Kans., on Highway 75, then 1/4 west, or 3 south and 1/4 west of Lueck elevator.

Farm Machinery

1958 John Deere Model 620 tractor, LPO, L. Hyd., LP gas, roto-matic, 3-pt., power steering, good
1952 John Deere Model B, either LP gas or gasoline, roto-matic, power lift, good
1962 John Deere No. 45, 15-ft. combine with cab, always shedded, good
1962 John Deere No. 210, 2-row corn head, used very little, good
1964 John Deere mounted 3-point plow, 3x14, good
1965 John Deere mounted 3-point 2-row cultivator, good
1963 John Deere planter, 2-

row 3-point, fertilizer, insecticide boxes, good
1965 John Deere 8-ft. chisel, 3-point, good

And many other fine tools & implements

Trucks & Trailers

1961 Chev. 2 ton truck, with Haul-Mor 14-ft. bed, fold-down stock racks, hoist, 2-speed, 56,000 miles, very good

And other trucks; trailers

POSTS, FEED, FEEDERS, SHOP TOOLS & MISC.

HOUSEHOLD GOODS

For Complete Listings See Grass & Grain Feb. 11

Jack & Esther Karman, Owners

Aucts: Foster Kretz Auction Service
Clay Center, Ph. Morganville WA 6-4422

Clerk: Kansas State Bank, Holton

HAVE YOU BOUGHT YOUR ACRA-PLANT OPENERS?

Ericson Angus
Gross \$33,000
SALINA — The 8th annual production of Ericson Angus Farms of Marquette produced

Announcing— MANHATTAN QUARTER HORSE 15TH ANNUAL PRODUCTION SALE

1969							1969							1969						
MARCH 1969							APRIL 1969							MAY 1969						
S	M	T	W	T	F	S	S	M	T	W	T	F	S	S	M	T	W	T	F	S
1	2	3	4	5	6	7	1	2	3	4	5	6	7	1	2	3	4	5	6	7
8	9	10	11	12	13	14	8	9	10	11	12	13	14	8	9	10	11	12	13	14
15	16	17	18	19	20	21	15	16	17	18	19	20	21	15	16	17	18	19	20	21
22	23	24	25	26	27	28	22	23	24	25	26	27	28	22	23	24	25	26	27	28
29	30	31					29	30	31					29	30	31				

WATCH FOR ADDITIONAL INFORMATION ON SALE

"When your Stockers and Feeders
are ready to go, ship 'em all to

South St. Joe! to the THURSDAY STOCKER-FEEDER AUCTION

Sale time: 10:30 a.m.

Call your St. Joseph Market Agency or Bill Bredemeier,
AV 4-2425 Sabetha, Ks., collect, if you have stockers
or feeders to sell between now and grass season.

Have him stop by and look at your cattle, with no obligation.
No consignment is too large or too small.

**ST. JOSEPH CENTRAL
LIVESTOCK MARKET**

GILL — RENOLLET — RAMSEY Hereford Sale Mon., Feb. 24

12:00 Noon At Central Livestock Sales
SOUTH HUTCHINSON, KANSAS

28 BULLS All Serviceable Age, well-grown,
well-bred, not highly fitted

40 FEMALES Mostly Bred
And Open Heifers

BLOODLINES —
REAL SILVER
HUSKER MISCHIEF
PROMINO
ONWARD DOMINO
Auct Gene Watson

FREE DELIVERY WITHIN 300 MILES OF HUTCHINSON
TO ANYONE PURCHASING 3 OR MORE LOTS

Herbert E. Ramsey & Son

1127 N. Plum Street, Hutchinson

R. Douglas Gill

Harper, Kansas

Paul Renollet & Sons

Diamond U Stock Farm RFD, Sterling, Kans.

CLAY CENTER SALES CO.

Hog Sale Every Monday Starts 1:00 p.m.

Cattle Sale Every Tuesday Starts 12:30 Noon

A DEPENDABLE MARKET
FOR ALL CLASSES OF CATTLE

A LEADING MARKET PLACE
FOR HOGS

H. P. ROBBINS, Clay Center, ME 2-3210

R. A. BRUEGGEMANN, Clay Center, ME 2-2761

MORACE WARE, Longford, ph. 338-2439

Barn Phone ME 2-2261

CLAY CENTER, KANS.

a gross of \$33,540, averaging
\$333 on 57 bulls and \$270 on 54
female lots.

The bull top was \$750 for a
1967 bull sold to Leo Walter of
Cawker City. Bob Towne of To-
peka selected two bulls at \$650.

The female top was \$600 paid
by Brenner Angus of Ellis for a
2-year-old cow.

Other buyers of top sellers
were Monte Fabish of Abilene,
Van Northwick of Republic, El-
mer Johnson of Caldwell, and
Marvin Gerke of Delphos.

Ray Sims was auctioneer
and Phil Ljungdahl was sale
manager.



Wet Fields

You thought fields were wet
before last week's snow? To il-
lustrate the bottomless muck in
fields from frequent thawing
and heavy precipitation of Janu-
ary and February, a Butler,
Mo., photographer staged this
photograph, borrowing a man-
ikin's arm from a store. The
photographer lost his boots
making the shot and chances
are a photographer in the G&G
area wouldn't have much better
luck this week.

LETTERS

How many people work in
the state ASCS office in Tope-
ka? What does the ASCS do and
how much does it spend?

J. L. Aulmud
NEWTON

\$480,000 Payroll By State ASCS

The state office of the Agri-
cultural Stabilization and Con-
servation Service is in Manhat-
tan, not Topeka. The current
payroll is \$480,000 a year paid
to 46 fulltime employees and
five part-time. The part-time
employees include the three
state ASCS committeemen.

The employees are under fed-
eral Civil Service and the mon-
ey comes from federal funds.
All but one county also main-
tains an ASCS office, the pay-
roll of which is met by federal
funds altho staffs are employ-
ed by each county committee.
Some counties have as many
as nine employees. None has
fewer than three.

The state ASCS office and
the county offices administer
about 15 federal programs, dis-
pensing some \$200 million in
program payments to Kansas
farmers. They administered a
118-million bushel Commodity
Credit loan program for wheat
and a 15-million bushel loan

AUCTION REMINDER

1 mile south, 1 west and 1
south of Enterprise, Kans.; 3
miles south & 4 1/2 east of Abi-
lene; or 5 north & 1 west of
Navarre

SAT., FEB. 22

Starts 9:30 a.m.

2 tractors, combine and
other Farm Machinery
Trailers, New Lumber, and
Hedge Posts, Alfalfa Hay,
Some Straw, Carpenter
and Shop Tools
Miscellaneous Items

For Full Listings See
Grass & Grain Feb. 11

Mrs. Emmett Poister
Aucts Schnell Brothers

Grass & Grain 23

February 18, 1969

program for corn last year.

CCC loans also were made
for grain sorghum, soybeans,
oats, barley, rye, and honey.
Other federal programs include
a farm storage facility program,
the OCC bin program, wheat,
feed grain, wool and sugar pro-
grams and rural area develop-
ment.

LIVESTOCK

AUCTION

Sale Every Wed.

1:00 p.m.

The hog market was stronger
with the bulk of the butchers sell-
ing from \$19.90 to \$20.40. Top
was \$20.40. Sows sold from \$16.20
to \$17.00; feeder pigs sold from
\$17.50 to \$21.50; weaning pigs
sold from \$12.50 to \$17.75 each;
piggy gilts sold from \$50.00 to
\$64.00 each; and sows and pigs
sold at an average of \$17.50 each.
The cattle market was active
and there was a demand for stocker
and feeder cattle.
Some of the representative sales
from the market are:

496 lb. black angus steers	30.30
507 lb. whiface steers	29.90
600 lb. black steers	28.70
639 lb. whif steers	27.85
630 lb. holstein steers	22.30
720 lb. holstein steers	22.90

STOCKER & FEEDER HEIFERS

367 lb. whiface heifers	26.80
431 lb. blkwhif heifers	25.80
498 lb. black heifers	26.30
515 lb. black heifers	23.90
590 lb. whiface heifers	25.30
753 black heifers	24.10
768 lb. black heifers	23.40

STOCKER & FEEDER STEERS

250 lb. blkwhif steer	33.50
377 lb. blkwhif steer	32.50
381 lb. whiface steers	32.00

Cows — stronger — \$15.30 to \$17.95
Cows & calves \$220.10 to \$250.00
Holstein springers — \$285.00 each.
Bulls — sold from \$20.10 to \$22.90
Baby Calves — sold from \$45.00 to
\$67.50 each.

KCNK
MON.-WED.-FRI.
6:45

For info, or estimates
TOM WALKER
Barn 243-1074
Home 243-1674

Auctioneers
LARRY LAGASSE
CH 31714
ROLLIE LAGASSE
CH 32215

Concordia Sales Co.

CONCORDIA

KANSAS

AUCTION SALE

**Saturday
FEBRUARY 22**

Starts 10:00 a.m.

Lunch Served

As we have quit farming, we will sell the following on the
farm located 4 1/2 miles north and 1/2 mile east of Belvue or 5
miles west of Emmett and 2 1/2 miles south. Watch for sale signs.

TRUCK

1961 2-ton Chevrolet truck
with fold down stock racks
and hoist, new mud tires on
rear

in May
Black cow & calf; stock cow
3 Hol. heifers & 2 Guernsey.
Swiss hfrs. to calve in fall
Angus bull 2 years old
10 Hybrid & York sows to far-
row in March
10 Hybrid & York sows to far-
row in May
Duroc boar, 550 lbs.
Spt. saddle mare, saddle, bridle

Machinery

Good 1953 Super M Farmall,
good rubber
1962 D-17 AC tractor, near
new tires, recently over-
hauled
Dual wheels for D-17
3-bottom AC plow, snap coup-
ler, high clearance
AC loader for D-17 or other
11' AC wheel disk
AC 4-row cult., rear mounted,
snap coupler
1968 AC post hole digger
Massey Ferg. baler no. 3, good
MF trailer side delivery rake
JD springtooth harrow, 12'
JD 3-sec. spike tooth harrow
JD 7' mower, No. 8W
JD 15' rotary mower
JD 4-row planter, rolling mold-
board
JD drill; Hoosier drill
7' tandem pull type disk
4-whl. grain trailer with hoist
2 4-wheel hay trailers
Portable hay elevator, 16'
10' grain auger, 6'
14'6" auger on wheels, motor
Lincoln welder; 2 wheel
trailer; tractor radio; Comfort
cover for D-17 & M; 300 gal.
water tank.
Comb. grain sides & fold-
down rack for 3/4 ton 1956
Ford; Super XL Homelite
chain saw

MACHINERY & EQPT.
2 Surge milking machines &
2 buckets
New DeLaval pump
500 bales prairie hay
Good John Deere MT tractor,
good rubber
JD mounted cultivator for MT
JD 2-14 mtd. plow for MT
MH 7' mower; JD curler; JD
2-12 wheel plow
IHC 2-12 wheel plow
IHC side del. rake
Long hay baler with engine
AC 60 combine
IHC tandem disk 8'
4-whl. hay wagon on rubber
2-row JD pull lister
Tractor postho le digger, good
'49 Chev. ton truck with stock
rack & grain bed
2 alum. cattle gates
2 aluminum hog gates
2-wheel trailer with 300 gal.
water barrel
8x16 portable hog house
Wahoo 6 sow farrowing house,
gas heat
5 Casswell farrowing crates
60 bu. Pride of Farm hog feed-
er, cast iron bottom
20 bu. Warner hog feeder
Two 2x5 hog water tanks with
one drinker
One 2x6 hog water tank with
4 drinkers
2x8 water tank, fuel oil heater
AC WC tractor for repairs
Some old horse machinery &
other scrap iron

Mr. & Mrs. Chas. Crumbaker

Auct: James Kocher, Onaga, Ks.

Clerk: Don Eisenbeis

AUCTION SALE

**Wednesday
FEBRUARY 26**

**Starts 12:00 Noon
Lunch Served**

In the Probate Court of Pottawatomie County, Kansas, in the Matter of the Estate of W. L. KIMBALL, Deceased. No. 3840.

NOTICE OF PUBLIC AUCTION

The undersigned, representative of the above named decedent's estate, will 1 mile east, 1 mile north and 1/2 mile east of Clay Center, Kans., offer for sale and sell at public auction to the highest bidder for cash in hand, the following personal property, belonging to said estate, to-wit:

Farm Machinery

1948 Allis WC tractor, fully equipped, on good rubber, good
1948 Allis WC tractor with 2-row mounted cultivator
1952 Dodge 1/2 ton, overloads, 3-spd. & fluid drive, 45,000 miles, good rubber, good
1951 Allis No. 60 5' PTO combine, good
Dearborn 2-whl. side rake
Weed sprayer on shop built carrier with hand gun and 75' hose
John Deere Model CC 8' field cultivator with power lift, on rubber
IHC No. 37 11' wheel disc
Oliver 2x14 plow, on steel, radex lays
IHC 8' tandem disc
JD 730 lister, fert., on steel
JD 820 2-row weeder
IHC No. 35 2-row weeder
Bearcat hammer mill
IHC 13x7 fertilizer grain drill, press, low rubber, good
New Idea 4-wheel manure spreader, on steel, like new
New Idea single row corn picker, pull type
Silage cutter and blower, pipe 1/2 sack cement mixer
Pull type top planter with tractor hitch
IHC 12' springtooth and even-er
3-section drag harrow
Horn stalk shredder, PTO, on rubber

Dump rake
Old 2-row pull type cultivator
15'4" grain elevator with electric motor
New Idea semi mount 7' PTO mower, good
IHC single row corn binder, PTO on rubber, good

BUILDINGS, POSTS, WIRE HAND TOOLS & MISC.

1000 bu. Eaton steel bin
Double farrowing house
8x10 brooder house
Set harness with leather fly nets; cribbing; wire; few steel posts; hedge posts; hand corn sheller; David Bradley double unit milker; DeLaval electric cream separator; 30 bu. Jamesway metal hog feeder.
Gas barrels; wagon jack; shovels; Mono chain saw, good; scoops; hand tools and misc. items too numerous to mention.
Electric drill; small table saw; electric motors; electric hand saw

HOUSEHOLD GOODS

2 studio divans and chair; propane heater; oil heater; Siegler propane heater, 20,000 BTU; chrome table and 4 chairs; platform rocker; antique recorder cabinet.
Speed Queen washing machine; double tubs; 1 gal. ice cream freezer; glass churn; dishes; pots; pans; antique items and many items too numerous to mention.
Horse hide overcoat

Not Responsible For Accidents
Dated this 13th Day of February, 1969

Adah C. Kimball, Executrix

Foster L. Kretz, Auctioneer, Clay Center, Kansas
Phone Morganville WA 6-4422
Clerk: Peoples National Bank, Clay Center, Kansas
Jones & Ryan, Clay Center, Kans., Attorneys for Estate

FARMLAND

ADAH C. KIMBALL, MARJORIE RUTH NIXON and LLOYD DUANE KIMBALL, beneficiaries of the late W. L. Kimball, will sell the following real estate at public auction at 3:30 Feb. 26th.

Legal Description: W 1/2 of SW 1/4 of 34-7-3, Clay County, Ks.

80A more or less, improved with modern frame 5 room house, bath and utility, REA, running water, built-ins, propane gas furnace, barn, chicken house, garage, machine shed, cattle shed and silo.

2 good wells, one has electric pump. 17 acre wheat allotment, 17A feed grain base, 39.7 acres broke, balance grass and building site, gravel road and close to Clay Center.

Terms on Real Estate: 25% down, balance when Kimball Estate is closed. Possession of spring ground, grass and buildings upon signing of contract. Buyer to get 1/2 of 17A growing wheat. Sold with present tenants rights. Sellers to pay 1968 and all prior years taxes. Seller to furnish abstract of title.

This farm will sell to highest bidder sale day. Your inspection invited by appointment with Mrs. Ruth Nixon at Manhattan, or auctioneer.

Poultrymen Meet At KSU Next Week

MANHATTAN — Kansas poultry producers will meet here February 27 for the fourth annual Kansas Poultry Industry Conference, reports M. E. Jackson, secretary-treasurer of the organization.

Registration will start at 9 a.m. at the Ramada Inn, and the meeting will begin at 10 a.m. with Wilburn Nelson, Morganville, KPIC vice-president, presiding.

After Dr. A. M. Guhl, K-State biologist, explains the "Social Behavior in Chickens," the remainder of the morning session will be used to develop the ground rules for the afternoon workshop sessions. Speakers will discuss three major problems now facing the poultry industry.

Phil Hedrick, commodity specialist for Merrill, Lynch, Pierce, Fenner & Smith, Kansas City, will explain "Egg Futures;" W. L. Hull, Cargill, Inc., will talk about "Cash Flow;" and Dr. Sykes E. Trieb, K-State Extension retail marketing economist, will explore "Get-



Sylvan SALE CO., INC.

Sylvan Grove, Ks.
FRIDAY SALES EACH WEEK
Selling 1000-1500 fresh country stocker and feeder cattle, calves and stock cows each week.
Mike Meyer 913-526-3535
Micky Meyer 913-526-3225

Quinter LIVESTOCK COMM. CO.

Quinter, Ks.
MONDAY SALES EACH WEEK
Selling 1000-1500 fresh country stocker and feeder cattle, calves and stock cows each week.
Jay Meyer 913-754-3354

Meyer Stocker Feeder Order Buying Service

Featuring Cattle Direct
From The Country
Mike Meyer, Sylvan Grove, Ks.
Micky Meyer, Sylvan Grove
Jay Meyer, Quinter, Ks.

ting Along With Your Employees."

These three speakers will also serve as discussion leaders at the 2-hour afternoon workshop sessions on the same topics. Each participant will have the opportunity to discuss ways to apply this information to their individual business operations, Jackson says.

Dr. Robert A. Bohannon, director of the KSU Extension Service, will be the noon luncheon speaker.

February 18, 1969

RILEY COUNTY OUTDOOR SHOW THIS WEEKEND

MANHATTAN — The 17th annual outdoor show sponsored by the Riley County Fish & Game Assn. will be held February 22-23 at the National Guard Armory west of Manhattan near the airport. New models of boats, motors, sailboats and other water craft will be displayed. Mobile camping units and other camping gear will also be shown.

Change Outer Space To Inner Space

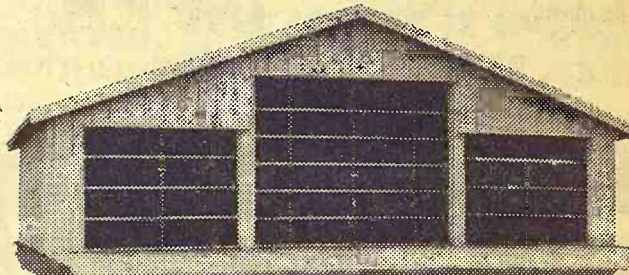

WITH A STORMOR CLEAR-SPAN BUILDING

We're ready to put a roof over your head. A Stormor Clear-Span roof—with no posts to get in your way. Just name your need and we'll provide a Clear-Span design to meet it—quickly and economically. Dozens of options make Clear-Span Buildings as plain—or as fancy—as you want them. Wall heights from 8 to 16 feet. Widths to 60 feet in any length.

Your authorized **STORMOR** dealer:

JIM WAHLE

Rt. 2 CE 8-7660
JUNCTION CITY, KANS.

BARGAIN ROUNDUP SALE TIME

NEW EQUIPMENT

	List Price	Sale Price
F656D, fully equipped	\$141.06	\$6344.07
Cab for F656	1011.50	\$750.00
Cab for F706 or F806	\$962.50	\$725.00
No. 540 4x14 steerable plow	1388.75	\$1101.50
No. 550 5x16 steerable plow	1632.50	\$1292.79
No. 21 subsoiler, 2 pt., FH	135.00	\$100.00
No. 15 Implement carrier with 5 sec.		
No. 401 springtooth	1039.25	\$845.82
No. 470 15' folding disk	2092.75	\$1674.61
No. 470 17 1/2' folding disk	2228.00	\$1781.00
No. 340 16' folding springtooth harrow, fast hitch	918.75	\$740.96
4 row No. 109 planting units with gauge wheel & 3 pt. adapter	1785.00	\$1417.25
No. 56 4 row planter with dry fert. att.	1804.75	\$1474.00
No. 58 6 row planter with dry fert. att.	2548.50	\$2025.00
4 row pre-emerge att. for No. 56 planter	285.75	\$240.00
6 row pre-emerge att. for No. 58 planter	310.75	\$250.00
No. 10 16x8 comb. grain drill	1816.95	\$1446.53
No. 68 4 row cult. front sec.	1127.75	\$891.50
No. 68 6 row cult. front sec.	\$1234.25	\$995.00
No. 70 4 row 3 pt. lister cult.	\$937.25	\$753.25
No. 45 16 1/2' Vibra-shank, 3 pt., with gauge wheels	1147.00	\$917.00
No. 53 6 row rear mtd. cult., 3 pt.	1205.00	\$975.00
No. 53 4 row rear mtd. cult., 3 pt.	1140.00	\$910.00
No. 16 side rake, rubber mtd. tooth	\$843.00	\$714.00
No. 816 mower cond. with power flick bar	2375.50	\$1750.00
No. 27T baler with bale chute, hitch	2099.25	\$1685.00
No. 37T baler, bale chute & hitch	2315.44	\$1825.00
No. 47T baler, with bale chute & hitch	2569.44	\$2025.00
No. 200 mower	795.95	\$565.00
No. 100 mower, 9' bar, 3 pt.	755.25	\$610.00
No. 120 mower, 9' bar, 3 pt.	803.25	\$625.00
No. 205 13' combine	8783.97	\$6750.00
No. 303 13' combine	8858.80	\$6950.00
No. 56 blower	885.55	\$705.00
No. 403 combine, 14', with cab	13,175.08	\$10,225.00
Pickup att. for 350 forage harvester	511.00	\$435.00
No. 30 4 wheel trailer	253.75	\$219.75
No. 300 blade with 8' moldboard, 3 pt.	325.75	\$265.00
No. 2001 loader	823.00	\$695.00
No. 51 forage box	1915.50	\$1541.50
No. 100 4 wheel trailer	408.50	\$348.00

All of this machinery is NEW — fully equipped with all necessary attachments in deluxe fashion, ready for field use.



SCHUMACHER'S INC.

Washington, Ks.

Phone 325-2316

BLACKGATES WEERS ANGUS ARD-MAR

Friday February 28, 1969 12:30 P.M.

County Fairgrounds FAIRBURY, NEBRASKA



BALLOT OF WALNUT
Sire of Ballot of Menlo 10

Selling 22 BULLS 20 FEMALES

featuring the get & service of
BALLOT OF MENLO 10
BLACK BARDOLIER 532
ANKONIAN JINGO 2

15 BIG RUGGED COMING TWO-YEAR-OLD ANGUS BULLS

7 GROWTHY SUMMER YEARLING BULLS — 6 HEIFERS OF BREEDING AGE

14 Spring and early summer heifer calves suitable for 4-H or FFA projects

Auctioneer: Ralph Kuhr

BLACKGATES FARMS WEERS ANGUS

Harold Logan
DILLER, NEBRASKA

Richard Weers
DILLER, NEBRASKA

ARD-MAR ANGUS

Marvin Schultis
R.F.D. 2, Fairbury, Nebraska

LEY COUNTY OUTDOOR
HOW THIS WEEKEND
MANHATTAN — The
annual outdoor show sponsored
by the Riley County Fish and
Game Assn. will be held Feb.
22-23 at the National Guard
armory west of Manhattan.
Boats, motors, sailboats,
watercraft will be on display.
Mobile camping gear will
be shown.

er Space
Space

RMOR
BUILDING

our head. A Stormor
s to get in your way.
provide a Clear-Span
and economically.
-Span Buildings as
t them. Wall heights
0 feet in any length.

OR dealer:
LE
CE 8-7660
Y, KANS.

LE
CE 8-7660
Y, KANS.

JUNDUP
LE TIME

MENT

List Price	Sale Price
8141.06	\$6344.87
1011.50	\$750.00
\$962.50	\$725.00
1388.75	\$1101.50
1632.50	\$1292.75
135.00	\$100.00
1039.25	\$845.82
2092.75	\$1674.61
2228.00	\$1781.00
918.75	\$740.96
1785.00	\$1417.95
1804.75	\$1474.00
2548.50	\$2025.00
285.75	\$250.00
310.75	\$1446.53
1816.95	\$891.50
1127.75	\$995.00
\$1234.25	\$753.95
\$937.25	
1147.00	\$917.00
1205.00	\$975.00
1140.00	\$910.00
\$843.00	\$714.00
2375.50	\$1730.00
2099.25	\$1683.00
2315.44	\$1825.00
2569.44	\$2025.00
795.95	\$565.00
755.25	\$610.00
803.25	\$625.00
8783.97	\$6750.00
8858.80	\$6950.00
885.55	\$705.00
13,175.08	\$10,225.00
511.00	\$435.00
253.75	\$219.75
325.75	\$265.00
823.00	\$695.00
1915.50	\$1541.50
408.50	\$348.00

ER'S INC.
Phone 325-2316

Good Prospects For Crappie

Fishermen who plan to pursue their sport at Tuttle Creek Reservoir this coming spring can look forward to some excellent crappie fishing, provided that water conditions are right. Bill Cole, northeast area fishery biologist for the Fish and Game Commission, states that test nettings at the reservoir last fall indicate excellent populations of crappie are present

in the waters with good prospects for the spring fishing season. The crappie will average between 8½ and 10½ inches in length, good frying pan size, with some larger specimens showing up. Cole also suggests that fishermen should try for walleyes this year since there is a good population of this species in the two and one-half to three pound class. Some large, lunker walleyes also showed up in the fishery investigations. Other good fishing prospects at Tuttle Reservoir are keyed

around an abundant population of largemouth bass averaging around two and one-half pounds and the usual numbers of channel catfish. Cole also reports that the abundant number of small white bass should gain weight rapidly this spring and summer with some reaching two pounds by late August. The fishery biologist does caution anglers that the key to good fishing will depend on water conditions. The extensive watershed of the Blue River collects rainfall over a large area of Kansas and Nebraska and the inflow of turbid waters can change this fishing success in Tuttle Creek Reservoir in a period of hours.

SELL EVERY WEDNESDAY
At Onaga 1:00 P.M.
CATTLE AND HOGS
We specialize in farm-fresh cattle and hogs. Always plenty of buyers for your animals. If you have cattle to sell, call us and we'll be glad to come out and appraise them.
Onaga Community Sale
Marvin Cottrell, Phone 889-4461 or 889-4665, ONAGA, KS.

SAURDAY
AUCTION SALE
FEBRUARY 22
Starts 11:00 a.m.
Lunch Served

At our farm located 20 miles west of Topeka on I-70 to Paxico exit at Stuckeys, then south 6½ miles on Snokomo Road; or 9 miles north of Eskridge on Highway 4, then west 2 miles on Skyline Road, then north 4 miles on Snokomo Road.

1968 D15 A.C. Tractor 200 hrs. Warranty goes to buyer

1961 D17 A.C. Tractor, good

1958 Chevy Truck 1½T., grain bed & hoist, new motor

1961 Kewanee wheel disc 9-ft.

1962 JD Grain & Fertilizer drill, 15-7, extra good

1960 A.C. 3-16 mtd. plow

1965 Kewanee hay elevator 30-ft. like new

1966 harrow 3-section

1965 New Holland pull type mower, good

1958 New Holland baler, good

1957 Massey Harris Roto Bar rake

1965 Post hole digger, like new

1961 A.C. Loader for D17

1960 A.C. Blade

3 Hay trailers

1952 J.D. two-row planter with fertilizer attach.

Wetmore Hammermill

Air compressor

P & H Arc Welder

Post drill

Cement mixer

Milking machine

Milk cooler — Feed bunks

Sickle grinder — Chain hoist

Windows & doors

Native lumber

Antiques

Player piano

Lard press

Horse collars

20-gal. stone jar

Other items too numerous to mention.

Auctioneer's Note: This is an exceptionally good line of Farm Machinery. Every piece ready to go to work.

Not responsible for accidents. TERMS: CASH.

MR. & MRS. ELDON CLARK
Joe Raine, Auctioneer
Clerks: Herren & Frank

Bitter At Wheat Agency

A disgruntled farmer apparently vented his anger on the Kansas Wheat Commission recently, leaving damage on the lawn in front of headquarters at Hutchinson a headstone which read, "Another wheat farmer has bitten the dust because of low prices and middlemen's lust."

"It was probably just some one real disgruntled with the price, which we all are," said Carl Dummer of Russell, president of KWC.

The KWC operation is maintained by a 2-mill per bushel levy that was the subject of legislative controversy two years ago. Bulk of the levy goes into state's general revenue fund, and there was an unsuccessful effort to get all of the money into the KWC's promotion of wheat.

REMINDER
AUCTION
North 6th St. on the north edge of Sabetha, Kansas
SAT., FEB. 22
Starts 11:00 a.m.

Livestock
20 Reg. Shorthorn cows, ages 2-6, real nice
2 2-yr. old Reg. shorthorn bulls, Bonanza breeding
60 Reg. Suffolk ewes, lambing now. This has been a show herd and are real nice
15 mixed bred gilts, farrow in April
50 mixed shoats, 80 lbs.
1 Appaloosa mare, to foal
3 reg. Shorthorn heifers
20 feeder calves, Wt. 400
6 reg. Suffolk rams, 2-4 yrs.
25 mixed weanling pigs

MACHINERY TRUCKS FEEDERS, SHOP TOOLS, HOUSEHOLD GOODS HAY & FEEDER EQPT.
For Listings See Grass & Grain Feb. 11
William Sheeley
Aucts Wilson S. Hawk, Wayne Aeschliman & Laverne Casper

LUN HOSPITAL, BUT WONT PAY LOSSES

Three charitable organizations are interested in operating a new McPherson hospital but none of them is willing to cover any operating losses. Each expects the city and community to pick up all operating losses. The three organizations are the Lutheran Hospital Association of Kansas, Mennonite Board of Missions and Charities, and the Great Plains Lu-

theran Hospitals Inc. The McPherson hospital is expected to be completed in about two years.

HAVE YOU BOUGHT YOUR ACRA-PLANT OPENERS ?

Saturday MARCH 1
Starts 2:00 p.m.

LAND AUCTION
At the farmstead located 3½ miles south of Westmoreland on Flush-Westmoreland road to Jenkins schoolhouse, then West 1½ miles, north ½ mile, then 2 miles west, or from Hwy. 13, to corner about 6 miles north of Tuttle Creek Dam (just north of Clarence Wickstrum's) then east 1½ miles, North ½ mile and West ¼ mile. In case of inclement weather the auction will be held in the Legion Hall at Westmoreland, Kansas.

TRACT NO. I
Consisting of 160 acres, more or less, described as the NW¼ of Section 14, Township 8, Range 8. This tract has 95.5 acres of exceptionally good tillable land alongside Pleasant Run Creek. Balance of this tract is in pasture with a small amount of waste. This tract has a good old stone house, new hayshed, good barn and chicken house. Has a good well near the house.

TRACT NO. II
Consisting of 480 acres, more or less, described as the West Half and the Northeast Quarter of Section 15; all in Township 8 South, Range 8 East of the 6th P.M. This tract is practically all in native pasture and is known as one of the best pastures in the area. There is 19.8 acres of tillable ground along the north edge of the pasture, and is fenced out of the pasture. The fences on this tract are good, and there is never-failing water provided by a creek and spring.

TRACT NO. III
Consisting of 160 acres, more or less, described as the West Half of the East Half, and all that part of the East Half of the Southeast Quarter lying west of the public road and south of an east and west line parallel to the north line of said Southeast Quarter, and lying 27 rods and 7 feet south of said north line, all in Section 36, Township 8 South, Range 7 East of the 6th P.M., subject to flowage easement on 29.04 acres lying below elevation 1140 (m.s.l.) This tract is all in native grass. Rather rough, but has some good grass. Watered by a spring. This tract is located near Tuttle Creek backwater in McIntire Creek area.

TERMS: Cash down payment in the amount of 20% of purchase price payable March 1, 1969. Balance of the purchase price to be paid to Edward C. Moore, administrator of the estate. **POSSESSION:** Upon signing of contract Mar. 1, 1969. The three tracts will be sold individually and each tract will be sold to the highest bidder. All tracts have oil and gas rights that go to the purchaser.

Henry Bangert Estate
This Real Estate Sold By Carlson Agency, Manhattan
For further information contact Ed Moore, Westmoreland, Adm. or Lawrence Welter, Auctioneer, Manhattan, Phone PR 8-3455

BURLINGTON, KANSAS

Coffey County
Livestock Sale
Every Wednesday
STARTS 12 NOON

Eureka Auction
Sale
Every Monday
STARTS 1:00 P.M.

Selling 400 to 700 Head of Good Cattle at Each Market Weekly
300 TO 600 FEEDER PIGS
PIGS SOLD MOSTLY AT BURLINGTON

FOR BURLINGTON WED., FEB. 19
14 Hereford cows, 3 and 3 years old, heavy springers
18 good WF second calf springer heifers
24 good WF yearling steers 500-600 lbs.
21 good WF steer and heifer calves 400-500 lbs.
19 mixed yearling steers 600-700 lbs.
17 WF feeder heifers 550-600
17 mixed yearling steers & heifers 600-650 lbs.
Black cows & calves \$242 pair
Market steady to 50c higher on all classes. Steer calves 375 to 500 lbs. \$29 to \$35 per hundred. Heifer calves wt. 375 to 500 lbs. \$25 to \$27.50 per hundred. Cows steady to 50c higher \$16 to \$19. Feeder steers steady 700-900 lbs. \$25 to 27.50
Stock hogs steady, — Pigs \$13 to \$15 head

Raymond Vaughn **Herb Rockhill**
BURLINGTON 364-2581 EUREKA GI 3-5493
BARN PHONE 364-9576 BARN PHONE GI 3-9946

McCurry Bros.
SEDGWICK KANSAS

Annual Spring PRODUCTION SALE
Mon., Mar. 3 12:30 Noon
SELLING 20 ANGUS BULLS — 68 FEMALES
SEDGWICK, KANS.
At the farm 2 miles south, 1 north, 4 W on blacktop (2 N, 4 E, ¼ N Mt. Hope)

Featuring The Get & Service Of Elite 269 of Angus Valley
8th place sire of the year 1967-1968

All Bulls Serviceable Age
These bulls all have been gain tested and results will be announced sale day.

FEMALES: 24 Open Heifers; 20 Bred Heifers; 24 Cows w calves

SPECIAL ATTRACTION
Sedgwick's Ruby 85
We believe this outstanding heifer is one of the best we have ever offered in any of our sales. She was the Grand Champion female at Phoenix, Amarillo, Topeka; Grand Champion Fort Worth; Reserve Champion female at Hutchinson and Oklahoma City and a class winner in Denver. — Sells bred to Ankonian Elite 1000.
Lunch on Grounds
Write McCurry Bros. for Catalog

SALE

Saturday
FEBRUARY 22

Starts 10:00 a.m.
Lunch Served

As we have decided to quit farming, we will sell the following described property at the farm located 7 miles east of Burdick, or 9 miles southwest of Wilsey, or 1/2 mile south, 1/2 mile east of Diamond Springs.

Machinery

1952 AC WD, 1952 9N Ford tractors
1966 24T John Deere baler
1966 No. 8 JD mower
JD No. 350 semi-integral side delivery rake
New Idea rubber tired side delivery rake
Wik bale loader, new
Stroda bale elevator
4 bale wagons; box wagon
2-whl. trailer, flat bed
2-whl. trailer, grain bin box
Woods Bros. corn picker
JD 2-row lister with fert. att.
JD 10' wheel disc
IHC 9' tandem disc; IHC curler
Ford 3 pt. mtd. cultivator
IHC 2-bottom, AC mtd. plows
Ford mounted plow
1946 1 1/2 ton Chevrolet truck, good
IHC 716 grain drill
IHC hammermill
AC 60 combine
4-sec. spiketooth harrow
14" grain auger
AC combine for repair
Woods Bros. corn picker for repair
Rear mtd. flatbed for Ford

tractor
Old corn binder
HORSE
7 yr. old Palomino saddle mare
2 stock saddles
MISCELLANEOUS
500 gal. propane tank; 80 ft. of 3/4" pipe; Lincoln 180 amp welder, like new; hog crate on skids; 20 bu. hog feeder & waterers; shop shed; steel welded panels.
Steel gates; 75 steel posts; 7 rolls of new wire; junk iron; 125 feet of 220 line for welder steel slide-in stock rack for pickup; 5' stock tank; 500 gal. water tank.
Shop tools and items too numerous to mention.
FURNITURE
Oakland heating stove; Maytag wringer washer; Philco refrigerator; Coronado range; IHC 13' deepfreeze; divan and chair; 2 rocking chairs; 14x22 linoleum.
Box springs and bed; 2 innerspring mattresses; antique rocker and straight chairs; utility stand; clothes closet; 2 dressers; table; fruit glasses, dishes, pans too numerous to mention.

Mr. & Mrs. Lloyd E. Corey

Auctioneers: Lee Remy and H. M. Sharp

Clerks: Roy Peterson, Elinor Remy

400 ACRES OSBORNE COUNTY LAND

SALE

Saturday, February 22

Starts 2:00 p.m. (C.S.T.)

TIPTON, KANS.

Sale to be held at the Tipton K of C Hall

LAND LOCATED 4 1/2 MILES WEST AND 2 MILES SOUTH OF TIPTON, KANSAS

TRACT NO. 1:

Southwest Quarter (SW 1/4), Section Thirty-three (33), Township Eight (8), Range Eleven (11), Osborn County, 160 acres more or less 118.7 Cultivated Acres, balance in native grass. A good quarter of land that lays well. Sellers reserve the right to remove the house, garage and chicken house. Balance of buildings will sell with the land. Good stock well with windmill.

TRACT NO. 2:

West half Northwest Quarter (W 1/2 NW 1/4), Section Four (4), Township Nine (9), Range Eleven (11), Osborn County, Kansas, 80 acres more or less. 33.3 cultivated acres, balance native grass.

TRACT NO. 3:

Northeast Quarter (NE 1/4), Section Five (5), Township Nine (9), Range Eleven (11), Osborn County, Kansas. 160 acres more or less. A good native grass quarter with ponds.

Land to be offered as tracts, then as a whole — selling to the highest total aggregate bid.

Allotments for the 400 Acres — (152 Acres Cultivated)

Wheat	67.2 Acres — Yield 21 bushels
Feed Grain	43 Acres — Yield 37 bushels
Conserving	36 Acres
Now in growing wheat	80 Acres

Possession . . .

Immediate on grass and open land. After harvest on planted wheat land. 1 3 of wheat to the purchaser. Wheat has had two fall application of 50-lbs. starter and 90-lbs. nitrogen fertilizer.

Terms . . .

25% down day of sale, balance up approval of Merchantable Abstract of Title and delivery of General Warranty Deed. 1968 and prior years taxes are paid by sellers.

Auctioneer's Note . . .

Your opportunity to buy land in a desirable area at your own price. No mineral reservations unto sellers. Announcements made sale day shall take precedence.

SELLERS: HEIRS OF CASPER SCHROEDER ESTATE

Gary J. Schroeder, Attorney In Fact

Sale Conducted By

LEGERE AUCTION & REALTY CO.

AUCTIONEERS

REALTORS

For Information Call 913-674-2249 Hill City, Kansas, Don Legere, AFLB
"Nationally Accredited Farm & Land Broker"
or Jerry Knowles phone 674-5546

LICENSED KANSAS - COLORADO - OKLAHOMA - NEBRASKA



EXPECT AREA

PHONE IMPROVEMENTS

Several G&G areas should get better telephone service from a \$4 million budget that includes \$1.18 million in capital improvements by the Junction City office of the United Telephone Co. of Kansas. The Junction City office services Junction City, Fort Riley, Milford, Leonardville, Longford, Industry, Manchester, Oak Hill, Riley and Wakefield.

Catholics Close Some Schools In G&G Area

SALINA — Six Catholic schools in the Salina diocese will close at the end of the current school year, Bishop Cyril J. Vogel, Salina, has announced.

Included are Notre Dame High School, Concordia, and elementary schools at Cawker City, Clyde, Gorham, Herington and Herndon.

They have been in operation for periods ranging from 25 years for the high school to 80 years for Clyde elementary.

Extensive studies of finances, personnel and population were made before the decision to close the schools was announced, said Msgr. C. J. Brown, Beloit, diocesan superintendent of education.

The six schools are the smallest in the diocese. They are staffed by Sisters of St. Joseph, whose motherhouse is in Concordia.

The order staffs nine other

grade schools and five high schools in the diocese. Other orders operate five grade schools and two high schools in the affected area.

Diocesan officials said present trends indicate fewer nuns

will be available for teaching assignments in the coming years. Parish studies showed none of the schools to be closed could pay the added cost of hiring lay teachers to replace nuns in operating the schools.

SALE

Monday
FEBRUARY 24

Starts 9:30 a.m.
Lunch Served

IN THE PROBATE COURT OF CLAY COUNTY, KANSAS, in the Matter of the Estate of Harold D. Lahmeyer, Deceased, the undersigned, representative of the above named decedent's estate, will on the Carl Affolter farm located 7 miles south of Clifton, or 8 miles west and 6 miles north of Clay Center on blacktop County Road No. 379 offer for sale and sell at public auction to the highest bidder for cash in hand, the following personal property belonging to said estate, to-wit:

Farm Machinery

1968 Case Model 1030 diesel tractor, wide front end, 3-point, power steering, LPO, L. hyd., 18-in. rubber, 550 hrs., like new
1961 Ford Model 6,000 wide front end, diesel, power steering, 3-point, LPO, L. hyd., good rubber, 3800 hrs., good
1949 Massey Harris Model 44 tractor, hyd., PTO, row crop, new rubber, LP gas, good
1948 Ferguson TO20 tractor, 3-pt., new rubber, good
1966 Baldwin C-II, 16-ft. cab, P steering, air conditioned, hyd. reel, very good
1960 Moundridge 250 bu. grain dryer, PTO, on rubber, good
IHC No. 10 fertilizer grain drill, rubber press, power lift, 20-in. tires, good
1968 Krause 16-ft. wheel disc, sealed bearings, 20-in. disc, used on only 40 acres
1967 Case semi mount 5x16 plow, 3-point, very good
1968 Krause 13-ft. chisel, 3-pt., gauge wheels, used on less than 20 A
1961 Ford mounted 5x16 plow, 3-point, good
1964 New Holland No. 56 side rake, 2-wheel, like new
1963 Ford 8-ft. 3-point mower, good
1964 Moundridge 24-ft. crust buster with 4 gauge wheels, hyd. control, good
1966 John Deere 16-ft. spring tooth with shop built 3-pt. hitch, good
1962 factory built 7-ft. front mounted dozer, with brackets for G-6 or 705 MM tractor
1961 Hutchinson 41-ft. 6-in. auger, on rubber, with 8 to 12 hp. gas engine, good
1966 Sunflower 6-section pull type rotary hoe, good
1961 MM 4-section rotary hoe with 3-point hitch
1964 Case No. 200 hay baler, PTO, twine, fully equipped, good
1967 Ottawa PTO 3-point post hole digger, used very little
Shop built 4-row lister, rubber press markers, Dempster rotary mouldboards, gauge wheels, 3-pt.
Ford 5-ft. rear blade, 3-pt.
Ford 2-row cultivator, 3-pt.
Ford 5-ft. rotary mower, 3-pt.
Dempster No. 700 gas fertilizer app., on rubber, 350 gal. tank, 9 knives, on rubber, good
Bazooka 32-ft. 6-in. grain auger, on rubber
20" 6" grain auger on rubber
12-ft. 4-in. grain auger, hammer mill
1/2 sack size cement mixer
Steel road drag
David Bradley 42-ft. hay or grain elevator, PTO, on rubber, hopper & spout
David Bradley 3-section drag harrow
12 ft. springtooth and evener
John Deere oneway on steel, junk
Tractor mounted weed sprayer booms, 250 gal. fiber glass tank, good
John Deere No. 55 plow 3x16 on rubber
John Deere 24-ft. straight disc
John Deere 10-ft. oneway, on rubber
John Deere subsoiler
4-ft. tumble bug
Kelly Ryan 10-ft. tandem disc

Grain drying fan and motor
4 grain drying ducts
Belt driven wire winder
1000 gal. propane tank
Combine bin with auger
Allis tractor, junk

CAR, TRUCKS & TRAILERS

1965 Mercury, Park Lane 4-door sedan, power steering, radio, heater, air conditioned, power brakes, V-8, automatic, 33,000 miles, very good
1961 Ford 2-ton truck, 2-speed, 14-ft. bed, with foldown racks and hoist, good rubber, heater, 36,000 miles, big 6 motor, very good
1965 Ford 1/2 ton pickup, radio, heater, wide bed, wide oval tires in rear, 6 cylinder, 17,000 miles, very good
1948 Ford 1 1/2 ton truck, 12-ft. bed, good rubber; 54 over-head 6 cylinder motor, LP gas
1940 Chev. 1/2 ton truck, with good bed
1942 Dodge 1 1/2 ton SWB truck, with bed
Whizzer motor bike
David Bradley 4-wheel trailer, with truck bed, hoist, good
Horn 4-wheel trailer, with steel flare bed and hoist, good
Shop built 4-wheel trailer with flatbed
Shop built 4-wheel trailer
2-wheel trailer with IHC pickup bed
Old 4-wheel trailer, with wagon box
Old trailer

HOG EQUIPMENT, POLES, LUMBER, BUILDING & STRAW
Brower 60 bu. round metal hog feeder
Round metal hog feeder, 50 bu.
New farrowing crate; hog troughs; 1 water hauling tank; pump jack; several 50 gal. barrels; several telephone poles;

A lot of used 3x12 planks, 14 to 18 ft.; new lumber for 2 16-ft. flatbeds; 1 single car garage; 450 bales wheat straw; 6 new pieces ply board, some used lumber.
SHOP TOOLS, HAND TOOLS & MISCELLANEOUS ITEMS
Sears 150 amp electric welder; 1 gas welder, tips, nozzles & lease on bottles; 2 25-gal. propane tractor bottles; several propane regulators; 2 12-gal. tractor propane gas bottles;
Pickup guards for combine; dual tires & wheels for Baldwin combine; comfort cover for 1030 Case tractor; 5 hyd. cylinders with hoses; aluminum extension ladder; 30-gal. barrel, with pump; 1 30-gal. barrel with oil;
Several good tires; moisture tester for grain; 2 110 electric fencers; set skeleton whis for John Deere A; 1 500-gal. gas tank, hose, nozzle and filter; 1 floor hyd. pumper jack; Air bubble; new gas motor; air compressor with tank and hose; sickle grinder; vise; post drill; 1 1/2-inch electric drill; 1 1/2 hp. electric motor; saws; hammers; shovels; sledge; hand tools and many small misc. items too numerous to mention.

2-WAY RADIOS & HOUSEHOLD ITEMS
2 2-way radios; 1 home base antenna; gas range; electric refrigerator; bath tub; stool and lavatory.

BRENDA L. LAHMEYER, Executrix

Auct: Foster Kretz Auction Service, Phone WA 6-4422, Morganville.
Clerk: Peoples National Bank, Clay Center, Kans.
Attorneys for Estate: Jones & Ryan, Clay Center, Kans.

February 18, 1969

Herington Livestock Auction Co.

Sale Every
Tuesday

Operating under Federal Supervision
& Bonded for your protection.

Our cattle run was rather light, only selling for 61 consigners to 34 buyers. With a good demand for all classes of cattle at sharply higher prices on light weight steer and heifer calves. Butcher cows also shared in the up turn and sold past the \$19 mark. Bologna bulls steady mostly \$22.50 and down. Here's a few representative sales that were made:

STOCKER & FEEDER STEERS

1 whifce steer	265 @ 36.10
3 whifce steers	387 @ 33.40
4 whifce steers	290 @ 33.30
1 whifce steer	460 @ 33.00
4 whifce steers	459 @ 33.00
1 black steer	315 @ 32.80
4 black steers	484 @ 32.00
1 black steer	455 @ 32.20
2 whifce steers	525 @ 31.40
4 black steers	400 @ 31.90
9 black steers	458 @ 31.00
2 whifce steers	430 @ 30.40
13 whifce steers	570 @ 29.60
3 whifce steers	570 @ 29.00
2 whifce steers	460 @ 28.60
3 whifce steers	615 @ 28.20
7 whifce steers	700 @ 27.65
4 black steers	650 @ 27.40
2 black steers	663 @ 26.25
6 whifce steers	780 @ 27.00
14 whifce steers	860 @ 26.45
1 holstein steer	1010 @ 22.20
1 holstein steer	700 @ 22.50
1 holstein steer	675 @ 23.50

STOCKER & FEEDER HEIFERS

6 black heifers	252 @ 33.25
3 whifce heifers	373 @ 28.00
3 whifce heifers	363 @ 27.20
6 whifce steers	432 @ 27.00
8 black heifers	403 @ 27.00
5 black heifers	434 @ 26.80
3 black heifers	427 @ 26.40
2 whifce heifers	460 @ 26.80
3 whifce heifers	455 @ 27.00
5 black heifers	472 @ 26.80
5 whifce heifers	473 @ 26.00
4 black heifers	427 @ 26.60
2 black heifers	660 @ 25.10
2 black heifers	600 @ 25.10
2 black heifers	515 @ 25.60
5 whifce heifers	575 @ 25.45
2 black heifers	600 @ 25.00
6 whifce heifers	587 @ 25.00
6 whifce heifers	720 @ 24.90
3 whifce heifers	827 @ 24.70
5 whifce heifers	680 @ 24.60
4 whifce heifers	660 @ 23.60
2 whifce heifers	538 @ 23.50

BUTCHER COWS

1 whifce cow	1270 @ 19.40
1 holstein cow	1380 @ 19.25
1 holstein cow	1080 @ 19.20
1 holstein cow	1315 @ 19.10
1 holstein cow	1365 @ 19.00
1 blk whifc cow	1135 @ 19.30
1 roan cow	1230 @ 18.80
1 whifce cow	935 @ 18.70
1 whifce cow	950 @ 18.40
1 holstein cow	945 @ 17.50
1 whifce cow	1035 @ 17.50
1 holstein cow	1210 @ 17.80
1 whifce cow	1150 @ 16.70
1 holstein cow	1190 @ 16.90
1 holstein cow	1290 @ 15.90

BUTCHER BULLS

1 whifce bull	1670 @ 22.50
1 whifce bull	1470 @ 21.50
1 black bull	1115 @ 21.40
1 whifce bull	745 @ 24.30

If you have cattle to sell, call collect C. C. Wendt BL 8-2529
Herington; Wm. Schnell
BL 8-2039, Herington; Ted
Haefner, 317, Lincolnville.

Herington Livestock Auction Co.
Herington, Kans.

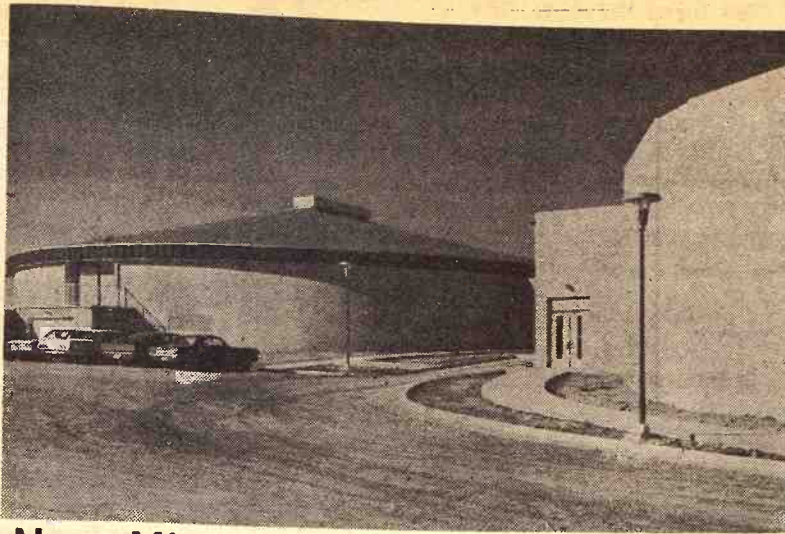

New Missouri Livestock Center

The recently completed livestock center at the University of Missouri at Columbia includes an arena for livestock shows and classroom use; an animal holding area with tie rings for 300 cattle, plus pens for sheep and swine; conventional classrooms and laboratory facilities.

AUCTION SALE

Friday
FEBRUARY 28

Starts 12:00 Noon

Lunch Served

I am quitting farming and will sell at public auction on the Roland Junghans farm located 6 east of Junction City, Kans., on I-70 highway, then 4 miles south on the Humboldt road; or 17 miles northwest of Alta Vista, Kansas.

Farm Machinery

1959 John Deere 730 tractor, diesel, power steering, L hyd., LPO, 3 pt., wide front end, good
1957 John Deere 620 tractor, gas, row crop, 3 pt., LPO, L hyd., power steering, good
1954 JD 60 tractor, gas, wide front end, power steering, good
1964 JD No. 45 12' combine, fully equipped, low acreage, very good
1966 JD No. 494A 4-row top planter, fert., rubber press, markers, like new
1965 JD No. 24T, twine tie hay baler, very good
1965 JD BW 12.6 wheel disc, good
1967 JD 12' tool bar, 3-pt., with 9 stiff shanks, good
1967 JD 3-sec. coil spring harrow, with No. 500 3-pt. carrier, good
1964 JD F-120 4x14 3-pt. plow, throw away lays and trip beams, good
1963 JD Model N PTO manure spreader on 20" rubber, good
1966 JD No. 29B 8-row weed sprayer, with fiber tank, drops and hand gun, on rubber, good
1963 JD No. 896 2-whl. 5 bar side rake, good
1957 JD 16x8 fert. grain drill, rubber press, power lift, on low rubber, good
1959 JD No. 110 chuck wagon on No. 1064 4-whl. trailer, good
1961 New Idea forage wagon on No. 600 Gehl 4-wheel trailer, good shape
1963 Gehl ensilage blower, long hopper, PTO & 50' 9" pipe, good
1967 Midwest 12.6 harrow for wheel disc, good
1965 Farmhand accumulator, good
1965 Farmhand bale fork, good
1965 Farmhand No. 11 front end loader with hyd. bucket and valves for bale fork, good
MW 4-whl. trailer with flatbed
Hume pickup reel for 12' combine, good
Danhusen 8' 3 pt. rear blade
Allis 12' springtooth and even-er
JD No. 55 plow, 3x14, hyd. control, rubber, good
JD hammer mill
JD No. 540 2-row mtd. lister
JD 2-row weeder, tractor hitch
JD AEG 2-row mtd. cultivator
JD 16' straight disc
2-sec. drag harrow
500-chick elec. brooder
Steel buzz saw frame & blade
Comfort cover for 7'0 or 6'30
Air compressor; hyd. cylinders
Trailer load of small misc. items used on the farm

BOAT & TRAILER

1961 Larson 17' fiberglass boat with Volvo engine and outdrive, good
Tee Nee boat trailer

TRUCK

1961 GMC 1 ton truck, V6 motor, metal bed & stock racks, duals, good rubber, 33,000 actual miles, very good

AUCTION SALE

Saturday
FEBRUARY 22

Starts 10:00 a.m.
Lunch Served

NOTE: This is a large sale and will start on time.

Sale location: 1 mile east of GRANTVILLE on Highway 24 to WREN towers, then south 1 mile; or 7 miles east of Topeka Cloverleaf on Highway 24 to WREN towers, then south 1 mile; or 8 miles west of Perry on Highway 24 to WREN towers, then south 1 mile.

Farm Machinery

1966 IHC 1206 Turbo-diesel, with cab and air conditioner. Wide front, factory dual wheels and weights, 1050 hrs
1958 Case-O-Matic diesel
1958 800 Case-O-Matic gas, with wide front
1967 IHC 8-row rear-mounted cultivator, like new, with portable carrying wheels for transporting
1965 JD 494A planter with liquid fertilizer & insecticide boxes
1963 JD 494A planter with liquid fertilizer & insecticide boxes
1960 Model Case 416 semi-mtd. plow
Case 416 pull-type plow with hyd. lift
Case 5-sec. rotary hoe, pull
IHC 4-sec. rotary hoe, pull
Kewanee 7-section pull type harrow, eveners, draw bars with 7 sec. JD harrows
JD 17x7 low wheel grain drill with fert., grass seeder & power lift
JD 2-row pull type stalk shredder
1965 Gehl mixer-grinder, good
Case 4-row rear-mtd. cultivator
Case 4-row front-mtd. cultivator, with 3 pt. rear section
IHC 12' No. 37 wheel disc
Case 14' wheel disc
Two 11 1/2' Glencoe field cultivators, pull type
JD 2-sec. rolled harrow
Case 8' offset disc harrow on wheels
3-point 1 chisel subsoiler
32' hay & grain elevator with drag hopper
Dual wheel implement trailer
HITCHES
1 hitch designed to pull two 4-row planters, with 220 gal. fertilizer tank mounted on hitch
Hitch to pull 2 tandem discs or drills
Hitch to operate 2 Case tractors with one operator
Set of JD 8-row markers for use when pulling 2 planters together
3 pt. 6' blade
4-wheel trailer & box
Portable cement mixer
3-pt. weed sprayer
Old 2-wheel trailer
Drawbar grass seeder
JD No. 5 7' mower
Old Army half-track
1 1/2 ton 1955 Ford F-6 truck with 13 1/2' bed and hoist

Hog Equipment

18 farrowing crates

2 80-bu. hog feeders, cast iron bottoms
120-bu. wood hog feeder
100 good hog panels, ranging in length from 12' to 24', bolted construction
20-bu. steel hog feeder
24 hog waterers for farrowing crates
Several tank waterers for barrels
6 larger hog waterers
12 wooden hog troughs
Hog oiler
4 16' galvanized steel farm gates, almost new
12 wooden hog troughs
4 12' galvanized steel farm gates, like new
7 10' galvanized steel farm gates, like new
Houston ventilating system for farrowing house

Irrigation Eqpt.

All Equipment & Pipe
In Fine Condition

Western Land roller 8" turbine pump with 70 hp 10 to 11 ratio gear drive. Capable of pumping 1100 gal. per minute at 80 lbs. pressure (app. 50' of column pipe)
Minneapolis 504 120 hp power unit on trailer, completely overhauled
2 Vermeer No. 180 trailer sprinklers
58 links of 8"x30' McDowell clamp type high pressure mainline pipe
74 links 6"x30' high pressure McDowell coupler

SHOP EQUIPMENT & MISC.

McCulloch chain saw; Foreney 250A electric welder; acetylene welder set with bottles; air compressor; portable grinder; large bench vise; welding supplies; lots of bolts; lots of hand tools; wheelbarrow; 7 2-way hyd. cylinders; good tarpaulin, 12x24'; bolt rack; Comfort cover for 1206 IHC tractor; log chains, disc hillers, used tires, barrels.
750-gal. underground gas tank and pump; 300 gal. gas tank on stand; 300 gal. portable gas tank; 100 gal. gas tank & pump for pickup; set of dual wheels for Case 800, 15.5x38; lots of barbed wire; band-type meat saw & motor; meat grinder; stock racks for 1/2 ton pickup
Lots of lumber; set of fenders for IHC 1206 tractor; some chicken feeding equipment; old 14' Hume pickup reel; lot of hedge posts; lots of iron, pipe, and other items too numerous to mention.

Wayne E. Worthington, Owner

Auctioneers: Everett Hoobler, St. Marys, Ks., Phone 437-2736, and Glenn Applegate, Wamego. Clerk: Jim Smith, St. Marys

Green Garden Angus Farm

"POWER HOUSE" SALE SAT., MARCH 1
At The Farm — Lorraine, Kans.

SELLING 90 LOTS with 45 BULLS



Green Garden Jilt M

This great champion is a daughter of "Powerhouse" and a half-brother to the 20 bulls and several females in this sale. "Powerhouse" is recognized as one of the great breeding bulls in America. Strengthen your herd with "Powerhouse" breeding.

AUCTIONEER: RAY SIMS
Sale Mgr.: PHIL LJUNGDAHL
Box 1209, Dodge City Ph. 316-227-2735
Sale Headquarters —
Holiday Inn Great Bend, Kans.

Herschel, Arlo and Richard Janssen

Lorraine, Kansas

Phones: 913/683-5335 913/683-5320

Third Of Soybeans On Loan

Farmers have placed nearly one-third of their record billion-bushel 1968 soybean crop under government price support loans, the Agriculture department has announced.

Officials said more than 307.5

million bushels of last year's crop had been taken off the open market under the loan program by February 1, compared with 183.4 million bushels from the 1967 crop at the corresponding time.

The department said the cumulative total of 1968 crop wheat under loan through January was 397.6 million bushels, compared with 238.2 million a year earlier.

Farmers, however, had paid

off loans on more than 41.7 million bushels of wheat by February 1, officials said.

Redemptions of soybeans totaled about 4.4 million bushels.

New-crop corn under loan through January totaled 329.5 million bushels, down from 347 million a year ago. About 2.8 million bushels of 1968 corn had been redeemed through January.

Sorghum grain under loan from last year's crop was reported at 38.8 million hundred-weight, compared with 33 million a year earlier.

Less than 2.2 million had been redeemed by producers, the department said.

WASHINGTON SCD LISTS AWARD WINNERS

WASHINGTON — The Washington County Soil Conservation District has given conservation awards to Edgar Behren, Barnes; Harry Rahe, Linn; Gene Doebele, Greenleaf; John Sigge, Washington; and Anna and Stewart Earhart, Washington.

MAX GUIPRE HEADS OTTAWA HOG PRODUCERS

MINNEAPOLIS — Max Guipre has been elected president of the Ottawa County Swine Improvement Assn. Other officers are John Tibbits, Larry Webb, and Max Hoesli.

REMINDER

AUCTION

Having sold our home farm, and rented out the balance of our farm, we will sell the following property at our farm located 1/2 mile north of US 24 and K-99 Junction, then 1/2 mi. west; or go 1/2 mile north of the State Highway Shop located on Highway 24, Wamego, Kans.

FRI., FEB. 21
Starts 1:00 p.m.

- 1 chocolate dapple pony, 1/2 Shetland, white mane & tail, very nice & gentle
- 1 good stock saddle and bridle

Farm Machinery

- 1 1964 Massey Ferguson 65, high clearance tractor, multi-power, wide front end, easy ride seat, 1800 hrs., extra good
- Other Mehry & Implements
- Also a consignment of machinery by Wm. (Bill) Scott.
- All equipment in good condition, ready for work.

For Full Listings See
Grass & Grain Feb. 11

Mr. & Mrs. Leo Ebel
Aucts Lawrence Welter
and Glenn Applegate

AUCTION SALE

Thursday
FEBRUARY 20

Starts 10:00 a.m.
Lunch Served

The following described articles will be sold at Public Auction on the farm located 3 mile ssouth of Sabetha, Kans., or 1 mile north of Junction 75 and 36 on Highway 75.

MACHINERY

- 1962 International 560 diesel tractor, fully equipped, in A-1 shape
- 1953 Case C 4 tractor with 3-point hitch and wide front end
- 1949 8N Ford tractor, just overhauled, with good rubber, in A-1 shape
- Massey Harris No. 20 tractor Dearborn heavy duty front end loader, with front end hydraulic pump
- Bush Hog 5-ft. heavy duty rotary mower with 3-point hookup
- IHC No. 250 2-row cultivator
- IHC 342 4x16-in. plow
- New Holland field chopper
- New Holland ensilage blower
- Kelly Ryan feed wagon with 5x12'x5' box on tandem wheels
- IHC 10-ft. pull type disc
- John Deere 15-ft. straight disc
- John Deere 2x16-in. plow
- John Deere No. 5 7' mower
- John Deere 2-row planter with insecticide boxes, fertilizer boxes, rubber press wheels
- New Holland 4-bar side rake
- 1964 New Holland No. 271 wire tie hay baler
- Herd whirlwind seeder
- Massey Harris 14 hole drill with fertilizer
- 7'x14' rack with rubber tired gear
- 2-section harrow
- Massey Harris 2-row cultivator
- Keewane 32-ft. elevator and speed jack
- 2 wheel horse trailer
- W & W calf cradle
- Wizard riding lawn mower
- MISCELLANEOUS**
- Propane tank heater; hog waterers; Comfort cover for IHC 560, 12-ft. extension ladder; bench grinder; compres-

- sor with gas engine; 38 railroad ties; coal heating stove; 75-ft. plastic 1-inch pipe; 6 and 12-volt battery charger
- Maytag engine; 4 propane bottles; hedge posts; electric fence posts; 8 gate panels; 3 rolls of re-enforcing wire, 500-gal. gas tank on stand; 3 50-gal. barrels;
- 12 6-ft. feed bunks; feed sacks; cattle dehorner; branding iron complete with burner; used tires; bench vise; anvil; house jack; set of sockets; box end wrenches; scoops; 5-gal. cans; garden tools; power lawn mower; electric hedge trimmer; plus other articles too numerous to mention.

FURNITURE

- Frigidaire 8-ft. refrigerator; Eagle gas range; oil burning heater; 25,000 BTU propane heater; 65,000 BTU propane automatic heater; propane bathroom heater; gas space heater; GE automatic washer and dryer, like new; hospital bed; cherry rocker.

And many, many other items worth your inspection.

ANTIQUES

- 1/4 size walnut bed; twin bed; library table; several straight chairs; walnut chest; old recliner; sewing chair; dining room table with extra leaves; high chair; drop leaf table; bed;
- Lard press; sausage grinder; kraut cutter; kerosene toaster; baby cradle; stone jars; Victrola; driving harness; gas and kerosene lantern; trunk.

TRUCK

- 1967 Chevrolet 1/2 ton, long wheel base, No. 10 pickup with 4 speed transmission, good rubber and V-8 motor

HAY

- 400 bales clover hay

Genevieve Short, Administrator

C. E. SHELL ESTATE, Owner

Aucts: Don Shafer & Joe Bauman, Clerk: Farmers State Bank, Ph. 245-6304. Sabetha, Kans.

8th Annual Production Sale Saturday, March 1st REGISTERED POLLED HEREFORDS

12:30 at the farm 1 1/2 miles west on State Line

Big, growthy, with scale, substance & muscling. Fertility tested.

25 Bulls - 20 Females

A top set of females, the replacement kind. Mostly bred heifers to CPH Woodrow 205.

These Five Bulls Sell



LOT 1 LOT 3 LOT 13 LOT 8 LOT 2

Lamplighters
Mesa Doming
ALF Beau Rollo 11th

STATE LINE FARMS

Write
For
Catalog

Mr. & Mrs. E. G. Nesmith, Chester, Nebr.

AUCTION SALE

Monday

MARCH 3

Starts 11:30 a.m.
Lunch Served

Due to the death of my husband, I will hold a farm sale at the farm, located 2 1/2 miles northeast of Fostoria, Kans., on Hwy. 16, then 1/4 mile north; or 5 miles west of Blaine on Hwy. 16, then 1/4 mile north.

MACHINERY

- 1960 John Deere No. 530 tractor, power steering, Rollmatic 3-pt. hitch
- 1956 Farmall No. 350, utility, fast-hitch
- 1966 Chevrolet 1/4 T pickup with grain sides & stock rack, 17,000 miles
- 1948 Chevrolet 2T, cab over motor truck, with new engine, with a mounted Fox silage wagon
- Papec field cutter, power take off, used 2 seasons
- John Deere 8-ft. wheel disk
- IHC 3-14 mounted plow, fast-hitch
- Letz mill, trailer type power takeoff
- John Deere wheat drill, FB-157 with power-lift fertilizer attachment, on rubber
- IHC 2-row lister, fast-hitch, rubber press wheels & fertilizer attachment
- John Deere 4-row planter, 3-pt. hitch
- Tractor post hole auger
- Rubber tire 4-wheel trailer, new 7x14 box, hydraulic hoist
- Trailer-type weed sprayer, 110 gal. fiber glass tank, complete with pump & booms, used 2 seasons
- Springtooth harrow, 3-pt. hitch
- 3-section harrow

- AC combine, Model 66
- New Holland hay baler
- David Bradley side delivery rake
- John Deere rubber tired 2-wheel manure spreader
- 1000 bu. steel grain bin, good
- John Deere 7-ft. mower
- 2-wheel trailer
- John Deere 2-row curler
- John Deere 2-row cultivator

MISCELLANEOUS & SHOP TOOLS

- Air compressor, nearly new
- Paint sprayer
- JD 2-way hydraulic cylinder
- Tarpaulin for Chevrolet pickup
- Old hay rack; feed bunks
- Manure scoop and blade
- Electric saw; electric drill; electric sickle grinder; battery charger; 2-wheel electric emery stone; grain auger with motor; 6" grain auger on wheels; tool chest with large assortment of tools; drive belt; Gas brooder stove; metal nests and feeders; egg baskets; egg washer;
- Lot of new steel posts; 1 lot of barbed wire; cement mixer; sump pump; 2 50-ft. heavy duty extension cords;
- Kitchen table & 4 chairs

HAY & FEED

- Baled alfalfa
- Baled prairie & brome grass; oats straw; 100 bu. oats

TERMS: CASH

Not Responsible For Accidents.

MRS. RALPH GOULD, Owner

Aucts: Lawrence Welter & Glenn Applegate.

Clerk: Farmers State Bank, Westmoreland.

Red Cloud Livestock Comm. Co. Inc. Red Cloud, Nebraska

Sale Every Tuesday

Starts 12:30 Noon

The Home Of The Best Feeder Cattle
In Southern Nebraska and Northern Kansas

For Consignments or Early Listings Contact:
Barn Phones: 746-2620 — 746-2622

Dean Jones, owner
Nelson — 225-4281

Harry Heidelk, mgr.
Blue Hill — 742-8101

Superior Livestock Comm. Co., Inc. Superior, Nebraska

Sale Every Saturday

Sale Starts At 12:30 Noon

Largest Pig Market In Southern Nebraska
And Northern Kansas
Dependable Cattle Market

For Consignments or Early Listings Contact:
Barn Phone: 879-3711

Dean Jones, owner
Nelson — 225-4281

Jim Bruning, mgr.
Superior — 879-4225

G&G Calendar

- Feb. 17 — Farm sale south of Belleville, Kans., Mr. & Mrs. Floyd Coons. Auctions Rollie Lagasse and Larry Lagasse.
- Feb. 17 — Farm machinery sale in Wellington, Kans., Dick Wilson & Son, John Deere dealer. Auctions Hagel Auction Co.
- Feb. 17 — Angus herd sale & Charolais bulls, Gas City, Ks., Taylor Charolais Ranch of Iola.
- Feb. 17 — Farm machinery north of Wellington, Kans., Dick Wilson & Son, John Deere Dealer. Auctions Hagel Auction Co.
- Feb. 17 — Rupp's annual farm machinery auction, Rooks County Implement Co. Auctions Legere Auction & Realty Co.
- Feb. 17 — Farm sale southwest on Leonardville, Gene Ruthstrom. Auctions Foster Kretz.
- Feb. 17 — Registered Duroc hog sale northwest of Mound City, Kans. A. R. Markley & Sons.
- Feb. 17 — Farm sale northeast of Sylvan Grove, Kans., Mr. and Mrs. Harry P. Muir. Auctions Ray Gerbitz.
- Feb. 18 — Cattle dispersion and farm sale northeast of Olsburg, Kans., Lowell Specht. Auctions Foster Kretz.
- Feb. 18 — Farm sale southwest of Frankfort, Kans., Lowell Specht. Auctions Foster Kretz.
- Feb. 19 — Farmland, 400 acres northeast of Hebron, Nebr. in Thayer County, heirs of Arthur West. Auctions Schultis & Son & Wolken.
- Feb. 20 — Farm sale south of Sabetha, Kans., C. E. Shell estate, Genevieve Short, admin. Auctions Don Shafer and Joe Bauman.
- Feb. 20 — Farm sale southwest of Washington, Kans., Mr. & Mrs. Lodi Sedlacek & Son.

AUCTION SALE

Saturday
MARCH 1

Starts 1:00 p.m.

LIVESTOCK & IRRIGATION DISPERSAL & INVENTORY REDUCTION at auction at the farm. From Manhattan on K-18 to Zeandale, 1/2 mile north and 1/2 mile east. From Wamego on K-99 3 miles So., then 7 miles west on K-18 to Zeandale, 1/2 mile north & 1/2 mile east.

CATTLE

- 18 Hereford cows w/ calves by side
- 1 Hereford-Shorthorn cow w/ calf by side
- 1 Brindle cow w/ calf by side
- 1 Hereford cow, heavy springer
- 3 cattle rubbers
- 2 COMPLETE UNITS**
- 3"x4" Berkley PTO tractor-rain pump w/ 6" suction line
- 1310' 6" Tex-Flow main line
- 2 4" tractor tow lines, each 60 rds. long, complete with outriggers, 2' risers & No. 30 Rain-Bird sprinklers & necessary accessories (above system used 2 seasons)
- 1 3"x4" pumping unit trailer mounted Le Roi motor, equipped for LP gas, safety switches & 5" suction line
- 270' 6" main line
- 360' 5" main line
- 1350' 4" sprinkler line, 2' risers, Rainbird sprinklers, good assortment L's, Tees, reducers, end plugs, etc.
- 1 6"x6"x6" valve tee

MACHINERY

- 1966 Chev. Series 60 truck w/ 15' Knapheide bed & Heil hoist

LAWRENCE EVINS

Aucts: Everett Hoobler, St. Marys.

Clerk: Jim Smith, St. Marys.

Auct. Harold R. Siegel.

Feb. 21 — Farm sale southwest of Clyde, Kans., Leslie Viets. Auctions Rollie Lagasse and Larry Lagasse.

Feb. 21 — Farm sale northwest of Wamego, Kans., Leo Ebel. Auctions Lawrence Welter and Glenn Applegate.

Feb. 21 — Farm sale at Wamego. Leo Ebel. Lawrence Welter, auct.

Feb. 21 — Farm sale northwest of Blue Rapids. Paul Miller. Don Roche & Raleigh Breeding, aucts.

Feb. 22 — Furniture sale in Alta Vista, Ed Bell Est., Jim

Kirkemide, auct.

Feb. 22 — Farm sale east of Burdick, Kans., Mr. & Mrs. Lloyd E. Corey. Auctions Lee Remy & H. M. Sharp.

Feb. 22 — Farm sale north of Belvue, Kans., Mr. & Mrs. Charles Crumbaker. James Kocher, auct.

Feb. 22 — Farm sale southwest of Perry, Kans., Wayne E. Worthington. Auctions Everett Hoobler & Glenn Applegate

Farm & Irrigation Equipment

Friday

AUCTION SALE

FEBRUARY 21

Starts 11:00 a.m.

Lunch Served

As we are quitting farming we will sell at public auction the following items at the farm located 2 miles west and 2 1/4 miles north of Blue Rapids, Kansas or 3 miles east and 2 1/4 miles north of Waterville, Kansas (turn north at old stone school corner.)

IRRIGATION EQUIPMENT

Portable irrigation pump & motor - 6 x 5
Berkley pump with all gauges & Red Seal
Continental gas Engine.

- 1320 FT. 6-INCH AMES HI-LO PIPE
1320 FT. 5-INCH ABC AMES PIPE
2080 FT. TRACTOR MOVE PIPE WITH ACCESSORIES & STABILIZERS
20 FT. SUCTION PIPE WITH STRAINER
FITTINGS AND CONNECTIONS FOR ALL ABOVE PIPE.
50 NO. 30 RAINBIRD SPRINKLERS WITH RISERS
4 REVERSING SPRINKLERS

58 BRED & OPEN GILTS 58

38—head cross bred (York-Hamp-Duroc Gilts) to farrow starting March 1. Bred to Hamp boars, out of SPS Stock.

20—Open Gilts (York-Hamp) 5 months old

FARM EQUIPMENT

- 1965—Massey Ferguson No. 65 Tractor, gas, wide front end and high clearance
- 1950—W. D. Allis Chalmers Tractor
- 1—4-row John Deere Monitor, Hyd. controls
- 1945—W. C. Allis Chalmers Tractor
- 1—3x14" Ford Plow (3-pt.)
- 1967—4-section rotary hoe, McCormick fold-up, (3-pt.)
- 1—11" Case wheel disk, with sealed bearings
- 1—New Idea 2-row corn picker, mountings for WD or WD-45
- 1—John Deere Fertilizer Spreader
- 1—4-row Fertilizer attachment for Dempster lister (like new)
- 2—9" McCormick discs
- 1—2-row AC lister (snap coupler)
- Comfort Aldrin Dispenser
- 1—2-row AC Cultivator (WD or WD-45)
- 1—Set of Hillers
- 2—2-row John Deere monitors
- 1—3-row corn harrow
- 1—AC 60 combine
- 1—3x14" AC Plow (snap coupler)
- 1—3-section harrow
- 1—McCormick field press
- 1—McCormick 8x16 drill with power lift and grass seeder
- 1—A. C. mounted mower (WC)
- 1—2-wheel imp. trailer
- 1—2-row stalk cutter

TERMS: Cash Day of Sale.

Not Responsible for Accidents.

Mr. & Mrs. Paul Miller

Auctioneers: Don Roche and Raleigh Breeding

Clerk: State Bank of Blue Rapids

BEATRICE

77

LIVESTOCK SALES CO.

The Important
Nebraska Auction

Monday — Cattle

12:00 Noon

Wednesday — Hogs

SALE TIME 11:00 A.M.

We had a nice run of cattle last week selling on a very active to stronger market. Baby calves \$25.00 to \$50.00 with 5 WF bull calves at \$73.00. 1 WF hfr at \$77.50 & 2 WF hfrs at \$64.00. Shelly canner & cutter cows 15.75 to 17.00 with commercial & utility cows at 17.00 to 17.85 & heiferettes at 18.00 to 20.00. Bulls sold to 22.00. 2 Holstein bred heifers at 33.00. Some sales include:

15 WF str wt 475 at 31.00
10 BWF hfrs wt 854 at 25.70
13 WF hfrs wt 507 at 27.40
9 WF str wt 446 at 30.00
7 WF str wt 512 at 29.40
11 WF hfrs wt 590 at 26.00
7 BWF hfrs wt 538 at 25.20
6 Mix hfrs wt 833 at 24.15
9 Blk hfrs wt 451 at 26.50
9 Blk str wt 512 at 29.45
11 WF hfrs wt 505 at 26.70
1 Hol cow wt 1155 at 17.85
1 Sw cow wt 1880 at 17.70

HOGS

Had a large run of hogs again last Wednesday with 1 & 2 grade butchers weighing 200-240 lbs. at 20.00 to 20.70; 240-280 lbs. 19.00 to 20.00; 280 lbs. & over 18.00 to 19.00. Light sows 16.75 to 17.75 with heavier weights at 16.25 to 16.75. Slaughter boars 12.75 to 13.00. Some feeder pig sales include:

53 Mix pigs at \$19.25
31 Mix pigs at 16.75
21 Mix pigs at 19.25
12 Hp pigs at 10.75
8 Wht. pigs at 9.00

BAEN PHONE

223-3571

2 miles north of Beatrice, opposite airport.

CLARENCE TEGTMEIER
Burchard 865-4521

DELMER JURGENS
Wymore 645-3493

JR. THIMM
Beatrice 228-0757

Cloud County Livestock

Radio KNCK '1390' 6:45 T. T. S.

Commission Company

"Gail Garton - owner & manager"

Concordia, Kansas

Sale Every Saturday



Gail Garton, Concordia

Due to the snow last week our supply was down.

We expect to have a good sale next Saturday, Feb. 22, with a good run on all classes. If you have cattle and need a good market, Call us at Cloud County Livestock Commission Company. If you need cattle give us a call.



REMEMBER our HORSE SALE
MONDAY, FEBRUARY 17, beginning at 6:45 p.m.
Consign your horses now, we will have plenty of buyers - you bring the horses.

Leo Rauch, Clay Center, 632-3092

Bob Craig, Belleville, CH 3-1112

J.M. "Matt" Davis, Delphos 623-4543

Feb. 22 — Land auction in Osborne County, Tipton, the Casper Schroeder estate. Auct. Legere Auction & Realty Co.

Feb. 22 — Farm sale & shop tools southeast of Abilene, Ks. Mrs. Emmett Poister. Aucts Carl Schnell and Wm. Schnell

Feb. 22 — Farm sale north edge of Sabetha, Kans., William Sheeley. Aucts Wilson S. Hawk, Wayne Aeschliman and Laverne Casper.

Feb. 22 — General Farm Sale SW of Canton, Ks., Martin Thomas. Auct. Ted Krehbiel.

Feb. 22 — Farm sale south of Paxico, Kans., Eldon Clark. Auct. Joe Raine.

Feb. 22 — Farm sale northeast of Moundridge, Kans., Martin M. Thomas. Auct Ted Krehbiel.

Feb. 22 — Sale of used cars and trucks in Wichita, Kans., for Sunray, Skelly, Getty and other oil companies. Aucts J. O. Lawlis, Houston, Tex., and Merle "Rip" Van Winkle.

Feb. 22 — Land and farm machinery sale south of Salina, Kans., Eugene W. Jilka and John R. Jilka. Sale manager & auctioneer Westland Auction Service, Joe Mendecina.

Feb. 22 — Farm sale north of Emporia, Kans., Don Gibb. Aucts Evert Smith & Jack Danner.

Feb. 22 — Farm sale north edge of Sabetha, Kans., William Sheeley. Aucts Wilson S. Hawk and Wayne Aeschliman.

Feb. 22 — Farm sale north of Belvue, Kans., Chas. Crumbaker & Duane Bishop. Auct. James Kocher.

Feb. 24 — Angus dispersal northwest of Concordia, Ks., Mrs. George Andersen. Aucts Larry Lagasse and Rollie Lagasse.

Feb. 24 — Farm sale south of Clifton, Kans., Harold Lahmeyer estate. Auct. Foster Kretz.

Feb. 26 — Farm sale northeast of Clay Center, Kans., Lloyd Kimball estate. Auct Foster Kretz.

Feb. 27 — Postponed due to the weather from Feb. 15, farm sale of Jack Karman north of Holton, Kans. Auct. Foster Kretz.

Feb. 27 — 4.68 acre tract east of Topeka. Jim Kirkemine, auct.

Feb. 28 — 1:30 p.m. — Farm sale north of Council Grove, Ks., Jim Borkert Est. Jim Kirkemine, auct.

Feb. 28 — Second annual Angus production sale in Fairbury, Nebr., Blackgates-Weers Angus—Ard-Mar. Owners Harold Logan, Blackgates; Richard Weers; Marvin Schultis, Ard-Mar. Auct. Ralph Kuhr.

Feb. 28 — Farm sale northeast of Frankfort, Kans., Mrs. Moses Saville. Auct. Loren Johnson.

Feb. 28 — Farm sale southeast of Junction City, Kans., Bill Errebo. Auct. Foster Kretz.

Mar. 1 — Farm sale just east of Henington, Kans., Mrs. George Schlessener. Sale postponed due to weather from Feb. 15. Aucts Wm. Schnell and Carl Schnell.

Mar. 1 — Household sale in Hesston, Kans., Abe Dirks. Auct. Ted Krehbiel.

Mar. 1 — 800 acres south of Westmoreland, Kans., Henry Bangert estate. Adm. Ed Moore, Westmoreland. Auct. Lawrence Welter with Harold Carlson.

Mar. 1 — Hereford herd reduction, Harper, Kans., Olivier Bros.

Mar. 1 — Green Garden Angus Farm production sale, Lorraine, Kans., Herschel, Arlo and Richard Janssen. Sale mgr. Phil Ljungdahl; auct. Ray Sims.

Mar. 1 — Household goods in Emporia, Kans., Jack Hildebrand. Auct Evert Smith.

Mar. 1 — Cattle dispersion and Everett Hoobler. Date changed from Feb. 27.

Mar. 1 — School town lots in Solomon, Kans., by the school district. Aucts Frank Harz & Bob Perry.

Mar. 1 — Eighth annual production sale of registered Polled Herefords, State Line Farms, Chester, Nebr., Mr. & Mrs. E. G. Nesmith.

March 2 — Farm sale northeast of Harveyville, Ks., Boyd Walton. Auct. Jim Kirkemine.

Mar. 3 — Annual Angus production sale southwest of Sedgwick, Kans., McCurry Bros.

Mar. 3 — Farm sale northeast of Fostoria. Mrs. Ralph Gould. Lawrence Welter, auctioneer.

Mar. 3 — Performance tested boar sale at Kansas State University, Manhattan, Kansas Swine Improvement Assn., Robert H. Hines, mgr.

Mar. 4 — Farm sale southeast of Salina, Kans., Mr. & Mrs. Joe Hlaus and Joe R. Hlaus. Aucts Bob Perry and Frank Harz.

Mar. 4 — 640A Marion County, Kans., land to be sold in Marion to settle the Wegerer estate. Offered by J. E. O'Hare, sheriff in the case of Mary C. Olsen vs. John J. Kistler et al., defendants.

Mar. 5 — Farm sale north of Clay Center, Kans., Leroy Nelson. Auct. Foster Kretz.

Mar. 5 — Machinery Sale, 81 Farm Supply, McPherson, Ks.

Mar. 5 — Northeast Kansas Shorthorn Assn. banquet at Effingham.

Mar. 7 — Farm sale northeast of Clifton, Watted Hawke. Auct. Foster Kretz.

Mar. 8 — Farm sale southeast of Newton, Kans., Mrs. Walter K. Andres. Aucts Bernard C. Gatz & Ted Krehbiel.

Mar. 7 — General Farm Sale NW of Moundridge, Ks., Joe W. Goering. Auct. Ted Goering.

Mar. 8 — General farm sale for Leroy Loder, Marquette, Ks., Auct. Ed Reimer

Mar. 8 — General farm sale SE of Hesston, Ks., Mrs. Walt Andres. Auct. Ted Krehbiel.

Mar. 8 — Farm sale south of 61st & Burlingame Road, Topeka, Duane Boley. Aucts Jim Kirkemine and Kenneth ETAION

Mar. 8 — Farm sale at Mentor, Kans., Clarence Lefebvre. Auct Paul M. Brown.

Mar. 8 — Farm sale east of Admire, Kans., Graham Parks. Auct. Evert Smith.

Mar. 8 — Antique consignment auction in Salina, Kans., Soroptimist Club. Aucts Frank Harz & Bob Perry.

Mar. 8 — Blue Valley Hereford Assn. sale in Fairbury, Nebr., Don Banahan, Steele City, Nebr., sale mgr.

Mar. 10 — Farm sale north of Clay Center, Kans., Lawrence (Bud) Savener. Auct. Foster Kretz.

Mar. 12 — Farm sale north of Abilene, Kans., Mrs. Emma Fajer. Auct Foster Kretz.

Mar. 12 — Farm sale north of Dunlap, Kans., Mr. & Mrs. Junior Blanton. Jim Kirkemine & Kenneth ETAIONE

Mar. 12 — Farm sale north of Dunlap, Kans., Mr. & Mrs. Junior Blanton. Auct. Jim Kirkemine.

Mar. 14 — Consignment horse sale in Junction City, Ks., sale barn, aucts Duane Gugler and Howard Langvardt.

Mar. 14 — Cen-K — LinDee — Dietz Shorthorn Production Sale, Farmers & Ranchers

Mar. 17 — Farm sale northwest of Clifton, Kans., Clarence Nelson. Auct. Foster Kretz.

Mar. 20 — Farm sale southeast of Junction City, Kans., Herman Shane. Auct. Foster Kretz.

Mar. 20 — Farm sale southeast of Fairbury, Nebr., Mr. & Mrs. Henry Kujath. Auct. Harold R. Siegel.

Mar. 21 — Farm sale at Wamego. Leo Ebel. Lawrence Welter, auct.

Mar. 22 — Farm sale south of Onaga, Kans., Mrs. Lorna Smith. Aucts Bosse & Cottrell

Mar. 22 — Registered Short-horn production sale in Salina, Kans., Cen-K-Dietz-Linde. Auct. Dick Kane. Sale Mgr. Milton Nagely.

March 14 — Farm sale, Centralia, Ks., Ivan & Jim Woolsten. Aucts. Vern Groff & Gene Toby.

Mar. 14 — Consignment machinery sale in Concordia, Kans., Concordia Sales Co. Aucts Rollie and Larry Lagasse.

Mar. 15 — General farm sale for Alvin Hiebert, Hillsboro, Ks. Auct. Ed Reimer

Mar. 15 — General farm sale NE of Canton, Ks., Ben Jantz estate. Auct. Ted Krehbiel.

Mar. 15 — Performance tested Angus sale, Olsburg, Ks., Laflin Bros.

Mar. 15 — Household goods in Industry, Kans., Eli Reed. Auct. Foster Kretz.

Mar. 15 — Farm sale south of DeWitt, Nebr., Lowell Schuerman. Aucts Schultis & Son & Wolken.

TEX REAL
ONWARD 9518

Cow Herd
Royal Essar
CKato, Heir
Apparent

**SERVICEABLE BULLS
WITH WEIGHT RECORDS**
Priced ... \$300 to \$500

GRANT POOLE
MANHATTAN, KANS.

Located 4 mi. south of I-70-K117
intersection, 2 mi. west on Me-
Dowell Creek Rd. Ph. PR 6-8315.

The No. 1 Hog Market In Kansas

WASHINGTON SALES CO.

TRY US SOON

HOGS every TUESDAY

CATTLE every WEDNESDAY

YOU GET ACTION
AT THE WASHINGTON AUCTION

ED BURT

Barn Phone EA 5-2266 Residence EA 5-2393

Washington, Kans.

Ronald Rice Motors, Inc.

CHEVROLET OLDSMOBILE CADILLAC

North Kansas' Largest Volume Dealer

NW 2nd Phone CO 3-4000 ABILENE, KANS.

DO YOU NEED \$100?

See Us During Our
FEBRUARY \$100 CASH SALE

We Will Be Giving A Bonus To Our Customers
On All '64 And Older Models!

Yes, folks, we're making room for more late model trade-ins. We're "clearing the deck" on all 1964 and older models. When you purchase any of these cars or trucks, you will receive \$100 cash, to spend as you wish.

Wives, Husbands, Kids and in-laws. Come One Come All! Take advantage of the sale! You are eligible for this \$100 regardless whether you have a trade-in or a straight sale.

CARS

1964 FALCON 2 door hardtop	\$995
1964 CHEVROLET Impala 2 door hardtop	\$1495
1964 CADILLAC 4 door hardtop	\$2095
1964 CHEVELLE Wagon	\$1395
1964 CHEVROLET 4 door wagon	\$1095
1964 OLDSMOBILE 4 door hardtop	\$1495
1964 PONTIAC 2 door hardtop	\$1495
1964 OLDSMOBILE Cutlass coupe	\$1295
1964 OLDSMOBILE 98 4 door hardtop	\$1395
1964 FORD Convertible	\$1095
1964 OLDSMOBILE Cutlass	\$1295
1964 FORD Fairlane 2 door	\$795
1963 FORD wagon	\$795
1963 BUICK Convertible	\$895
1963 BUICK 2 door hardtop	\$895
1963 CORVAIR 2 door hardtop	\$695
1963 FORD Fairlane 4 door	\$795
1963 OLDSMOBILE 98, 4 door hardtop	\$1095
1963 CHEVROLET 2 door hardtop	\$1095
1963 OLDSMOBILE 4 door hardtop	\$1095
1962 BUICK 4 door	\$595
1962 CORVAIR 2 door	\$495
1962 CADILLAC 4 door hardtop	\$1295
1962 CHEVROLET 2 door hardtop	\$895
1962 OLDSMOBILE Cutlass 2 door	\$895
1955 Chevrolet 1/4 ton, with grain sides	\$595
1954 Chevrolet 1 ton, duals, dump body	\$645
1953 International 1 ton, with grain body	\$475
1960 PLYMOUTH 4 door wagon	\$395
1960 OLDSMOBILE 4 door hardtop	\$495
1960 OLDSMOBILE 4 door sedan	\$395
1959 OPEL 2 door	\$395
1958 FORD 4 door	\$245
1961 FIAT 2 door convertible	\$395
1961 CHEVROLET 4 door Impala	\$695
1960 CHEVROLET 4 door Impala	\$495

TRUCKS

1964 GMC 1 ton, duals	\$1595
1963 Chevrolet SWB 1/2 ton	\$895
1963 Ford LWB 1/2 ton	\$1195
1961 Chevrolet, V8, LWB	\$895
1960 Chevrolet with grain body, 1/4 ton	\$745
1960 Chevrolet 1/2 ton	\$845
1958 Chevrolet 1/2 ton	\$395
1958 International with dump	\$945
1958 Chevrolet 1 ton, bed, hoist	\$795
1959 Chevrolet 1 ton, bed, hoist	\$795
1961 FIAT 2 door convertible	\$395
1961 CHEVROLET 4 door Impala	\$695
1960 CHEVROLET 4 door Impala	\$495

TRUCKS

1964 GMC 1 ton, duals \$1595

1963 Chevrolet SWB 1/2 ton \$895

1963 Ford LWB 1/2 ton \$1195

1961 Chevrolet, V8, LWB \$895

1960 Chevrolet with grain body, 1/4 ton \$745

1960 Chevrolet 1/2 ton \$845

1958 Chevrolet 1/2 ton \$395

1958 International with dump \$945

1958 Chevrolet 1 ton, bed, hoist \$795

1959 Chevrolet 1 ton, bed, hoist \$795

1961 FIAT 2 door convertible \$395

1961 CHEVROLET 4 door Impala \$695

1960 CHEVROLET 4 door Impala \$495

Open Evenings Till 9 p.m.
Sundays 1 to 5 p.m.

J.C. LIVESTOCK SALES
SALE EVERY SATURDAY

HOGS START AT 11:00 A.M.
CATTLE AT 1:00 P.M.

Due to the bad weather conditions and the poor roads, we had a very small sale this week. However, we are expecting a large sale this Saturday.

Our consignments are as follows:

- entire herd of John Schmedermann consisting of 30 hd. choice whiteface cows with calves. 15 calves on ground by sale date.
- 11 2nd calf angus cows/11 clvs
- 9 black springer cows coming with 2nd calves
- 1 - 2 yr. old reg. whiface bull
- 30 whif feeder steers — 825-850 lbs.
- 30 whiteface steer & heifer cows — 450-500 lbs.
- 20 angus steer & heifers — 425-475 lbs.
- 51 choice Herefords and black whiteface calves
- 475 to 525 lbs. consisting of 32 steers and 19 heifers

The following is a partial listing of our sale last Saturday:

LICENSED AND BONDED
BARN PH. JUNCTION CITY 238-1471
If you have livestock to appraise, call:

VERN LANGVARDT, Manager, 238-8211, Junction City
HOWARD LANGVARDT, Auctioneer, 238-8212, Junction City
HERB NEUMEYER, White City, Phone 349-2863

HOGS			
20 hamp butch	225 @	21.35	
29 hamp butch	220 @	21.25	
49 mix butchers	225 @	21.05	
18 mix butchers	200 @	21.00	
36 mix butchers	226 @	20.95	
22 whi butchers	229 @	20.85	
14 whi butchers	240 @	20.70	
10 spt butchers	220 @	20.50	

SOWS			
1 hamp sow	295 @	17.95	
2 mixed sows	317 @	17.95	
2 white sows	380 @	17.40	
3 mixed sows	420 @	17.00	

COWS			
2 whif roan cows	930 @	21.60	
1 whif roan cow	1130 @	19.30	
1 holstein cow	1550 @	19.80	
1 whiface cow	1010 @	19.10	
1 whiface cow	1155 @	19.00	
1 holstein cow	1410 @	18.90	
1 red cow	970 @	18.70	
1 whiface cow	1165 @	18.60	
1 whiface cow	1110 @	18.50	

AUCTION

Every Friday 6:30 pm

Furniture, appliances, and all types of miscellaneous items. Consignments will be accepted from 10:00 a.m. till 6:00 p.m. Monday thru Friday.

We Sell Anything Of Value

C & M AUCTION CO.

117 E. 6th Phone CE 8-8314
JUNCTION CITY, KANSAS

Mar. 17 — Farm sale north of Clifton, Kans., Charles Nelson. Auct. Foster Kretz.

Mar. 20 — Farm sale south of Junction City, Kans., man Shane. Auct. Foster Kretz.

Mar. 21 — Farm sale at Henry Kujath. Auct. Siegel.

Mar. 21 — Farm sale at mego. Leo Ebel. Lawrence Welter, auct.

Mar. 22 — Farm sale at Onaga, Kans., Mrs. L. Smith. Aucts Bosse & Co.

Mar. 22 — Household goods in Wakefield, Kans., Mrs. Charles Thurlow estate. Auct. Foster Kretz.

Mar. 22 — Auction over WIBW TV from Topeka Civic Center. Sponsored by Topeka Kiwanis Clubs for youth activities. Aucts Jim Kirke-minde and Kenneth ETAOIN.

Mar. 22 — General farm sale SE of Galva, Ks., Frank Unruh. Auct. Ted Krehbiel.

Mar. 24 — Farm sale north of Manhattan, Kans., Leroy Peterson. Auct. Foster Kretz.

Mar. 24 — Farm sale northwest of Waterville, Kans., Mr. & Mrs. Elvin Drever. Aucts Don Roche and Raleigh Breeding.

March 26 — Angus all-bull sale south of Junction City. Latz-ke Angus Farms. Mike Wilson, auct.

Mar. 27 — Northeast Kansas Angus Assn. sale in Horton, George Hook, Morrill, Ks., sale mgr.

Mar. 29 — General farm sale for J. E. Regier, Whitewater, Auct. Ed Reimer.

Mar. 29 — Construction eqpt. in Galva, Ks., Harold Sigle. Auct. Ted Krehbiel.

Apr. 2 — Farm sale west of Clay Center, Kans., Leon Mugler. Auct Foster Kretz.

Apr. 2 — Commercial Short-horn Sale, Farmers & Ranchers, Salina, Kans., Milton Nagely, Sale Mgr.

Apr. 3 — Mid-Kansas Shorthorn Assn. Sale, Salina, Kans.

Apr. 5 — Tools, well eqpt. & miscellaneous. Mrs. John Peterson, Salina, Ks., Aucts Frank Harz & Bob Perry.

Apr. 5 — Land auction for Goessel Hospital Society located SE of Goessel, Ks. Auct. Ed Reimer.

Apr. 5 — Polled Hereford production sale, Beatrice 77 sale pavilion, Tegtmeyers of S.E. Nebraska. Chuck Cook, sale mgr.

April 5 — General farm sale SW of Moundridge, Ks., Ernest Krehbiel. Auct. Ted Krehbiel.

April 5 — Flint Hills antique sale in Cottonwood Falls, Ks., Jim Barr, auct. & sale mgr.

Apr. 7 — Farm sale northwest of Miltonvale, Kans., Ernest Gepner. Auct Foster Kretz.

April 7 — Farm sale east of Olsburg, Mrs. Helen King. Lawrence Welter, auct.

Apr. 12 — Household goods, Becky estate, Salina, Ks., Aucts Frank Harz & Bob Perry.

Apr. 12 — Polled Hereford dispersion in Deshler, Nebr., John C. Sell estate. Chuck Cook, sale mgr.

Apr. 12 — Fifth annual Manhattan Quarter Horse production sale at Manhattan Commission Co. barn, Lee Walters and Merle Flinn.

Apr. 12 — General farm sale west of Goessel for Elmer Brandt. Auct. Ed Reimer.

Apr. 12 — General farm sale NE of McPherson, Ks., Ernest Peterson. Auct. Ted Krehbiel.

Apr. 12 Commercial Shorthorn Sale — Oakley, Kans., Milton Nagely, Sale Mgr.

Apr. 14 — Hand-picked Polled Hereford consignment sale at Enterprise, Kans., Leon D. Riffel, sale mgr. Auct. Ralph Waite.

Apr. 17 — General farm sale & farm SW of Moundridge, Ks., for Gehring Estate. Auct. Ed Reimer.

April 24 — Farm sale, Wayne Bolte, Lincoln, Ks. Aucts Bob Perry & Frank Harz.

AUCTION SALE

Saturday
FEBRUARY 22

Starts 1:00 p.m.

SELLING 50 LATE MODEL CARS AND TRUCKS AT 3820 South Broadway WICHITA, KANS.

FOR SUNRAY, SKELLY, GETTY OIL CO. & OTHERS

CARS **FORDS**

- 2 1968 4-dr.
- 7 1967 4-dr.
- 3 1966 2-drs.
- 1 1966 Falcon
- 2 1964 4-drs.
- 1 1966 TB

CHEVROLETS

- 2 1967 4-drs.
- 3 1966 2-drs.
- 2 1965 4-drs.
- 2 1964 4-drs.
- 1 1966 Chevy II
- 2 1967 Plymouths

TRUCKS **FORDS**

- 2 1967 1/2 ton
- 4 1966 1/2 ton
- 3 1964 1/2 ton

Many others by sale day

CHEVROLETS

- 2 1967 1/2 ton
- 4 1966 1/2 ton
- 1 1965 Fleet Side, long bed
- 1 1965 1-ton winch
- 1 1959 1-ton winch
- 1 1965 3/4 ton utility bed

TERMS: CASH.

Aucts: J. O. Lawlis, Houston Texas; Merle "Rip" Van Winkle, Argonia, Kans. Ph. 435-6729.

Reynolds Sale Barn

ABILENE, KANS.

Selling Every

FRIDAY

Starts 1:00 p.m.

Regardless of the bad weather last Friday we still had a very good run on cattle as they moved through the ring. Again prices on all classes were looking stronger to higher.

COWS

- 2 cows 935 @ 19.40
- 2 cows 880 @ 19.00
- 1 cow 910 @ 18.80
- 1 cow 980 @ 18.60
- 1 cow 1040 @ 17.60
- 1 cow 1220 @ 18.10
- 1 cow 1150 @ 18.10
- 1 cow 1140 @ 17.10
- 2 cows 975 @ 17.10
- 1 cow 960 @ 17.30
- 1 cow 1050 @ 17.10
- 1 cow 1060 @ 17.10

STOCKER & FEEDER STEERS

- 16 fl whif steers 534 @ 30.65
- 6 fl whif steers 470 @ 30.00
- 64 blk & bwf str 609 @ 29.40
- 17 fl blk & bwf 576 @ 29.50
- 15 fl b & bwf str 649 @ 29.00
- 2 fl b & bwf str 635 @ 28.50
- 1 blkwhif steer 480 @ 31.10
- 10 fl whif steers 633 @ 28.40

STOCKER & FEEDER HEIFERS

- 9 whif heifers 495 @ 27.00
- 5 whif heifers 390 @ 27.50
- 2 roan heifers 480 @ 26.40
- 11 blkwhif heifers 590 @ 26.20
- 19 b & bwf hfrs 580 @ 26.45
- 7 b & bwf hfrs 695 @ 25.60
- 2 b & bwf hfrs 665 @ 25.75
- 19 med ql wf hfrs 521 @ 26.00
- 7 med ql wf hfrs 618 @ 25.80
- 8 black heifers 638 @ 25.80
- 4 whif heifers 470 @ 26.30

Already consigned for Friday, February 21:

- *6 wf & bwf steers — 650-700 lbs.
- *75 wf & bwf steers — 600-800 lbs.
- *90 b & bwf steers & heifers — 500-650 lbs.
- *17 fl mix hfrs — 750 lbs.

YARDMEN ON DUTY 24 HOURS A DAY

CALL DUDE REYNOLDS COLLECT For information, requests for appraisals at no obligation, or inquiries regarding coming sales, call me at any time, day or night.

CO 3-3394 DUDE REYNOLDS Abilene, Kans.

Bring your cattle in at any time day or night; we'll handle them for you at your request.

AUCTION SALE

Saturday

FEBRUARY 22

Starts 1:00 p.m.

Lunch Served

As I am discontinuing my farm operations, I will sell at Public Auction, located 6 miles South and 3 1/4 miles west of Canton, or 6 miles north and 1 1/4 miles east of Moundridge, Kans., on blacktop road.

IMPLEMENTS

- 1955 John Deere No. 55 14-ft. SP combine, power steering, always shedded, A-1
- 1963 John Deere 2010 tractor, gas, fully equipped, new tires, recently reconditioned, A-1
- John Deere hyd. ram, A-1
- 1948 John Deere D tractor, starter, lights, good
- 1960 IHC No. 10 16-8 grain drill, sealed bearings, A-1
- 1963 John Deere 9-ft. tool bar with stubble mulch, 4-ft. blades, 9 chisel shanks, gauge wheels, A-1
- John Deere 3-14 plow on rubber, A-1
- 1963 John Deere 3-14 3-pt. plow, A-1
- John Deere Subsoiler, 3-pt., A-1
- John Deere 3-pt. blade, used very little
- John Deere rear mt. scraper, 3-pt., like new
- 1963 John Deere No. 9 3-pt. 7-ft. power mower, A-1
- Summaster 5-ft. rotary mower, A-1
- Broad Jet weed sprayer, PTO, A-1
- 1965 Krause 12-ft. wheel disk, A-1
- Kent 24-ft. springtooth, hy-

- draulic, good
- John Deere rod weeder on rubber, good
- John Deere 16-ft. springtooth
- John Deere 16-ft. springtooth
- 150-bu. 10-ft. truck bed
- Grain-O-Vator No. 60 all steel feed wagon, tandem axle, good

TRUCK

- 1950 Chevrolet 1 1/2 ton truck, 1955 motor, 13-ft. Knapheide bed, stock racks, hoist, good rubber, 43,000 miles, A-1

HAY

- 300 bales alfalfa hay, shedded

SHOP TOOLS

- Acetylene welder, all tips, cart, A-1
- Lincoln Ideal Arc, 180 amp welder, A-1
- 4 1/2-in. bench vise post auger; hand tools
- 11-ft. 4-in. grain auger with motor, A-1
- Wheel jig; power cycle grinder
- John Deere 7-ft. cycles
- Propane truck or tractor system
- Pr. 14-9-28 used tractor tires
- Fuel barrels; cans; funnels; grease guns
- IHC self wash cream separator, good
- Car and truck motors, blocks
- Junk iron & many articles not mentioned

MARTIN M. THOMAS, Owner

Auct: Ted Krehbiel, McPherson. Clerk: Boesker Sales Service.

Sale Every Thursday

Hogs 11:30 a.m.

Cattle 1 p.m.

We had an exceptionally large run of cattle at our sale Thursday with buyers for all classes. Stocker and feeder cattle were steady with a week ago and cows and bulls were up \$1.00. Butcher hogs were up 15 cents from last Thursday with an extreme top of \$20.60 and the bulk bringing from \$20.00 to \$20.40. The following is a sampling of our consignments:

FAT CATTLE & FEEDERS

- 5 black steers 511 @ 29.90
- 31 mix whif steers 550 @ 29.25
- 34 black steers 625 @ 28.95
- 27 blk & bwf steers 553 @ 28.90
- 20 black steers 557 @ 28.70
- 4 blk & bwf str 735 @ 27.50
- 4 whif steers 817 @ 27.15
- 11 mix wf steers 712 @ 26.95
- 29 whif heifers 531 @ 25.90
- 2 whif str 890 @ 25.70
- 15 whif heifers 554 @ 25.00
- 13 black heifers 574 @ 24.75

COWS

- 1 whif cow 1020 @ 20.20
- 2 mixed cows 838 @ 19.60
- 1 brn swiss cow 1070 @ 18.40
- 1 holstein cow 1305 @ 18.10
- 1 whif cow 1250 @ 17.90
- 21 black cows @ 214.00

BULLS

- 1 whif bull 1555 @ 22.10
- 1 whif bull 920 @ 22.10
- 1 whif bull 1605 @ 19.50

BULL & STEER CALVES

- 1 blkwhif bull cl 235 @ 33.00
- 6 whif steers 363 @ 32.75
- 35 blk & bwf steers 382 @ 32.25
- 1 black steer 300 @ 32.25

- 6 blk & bwf steers 433 @ 31.10
- 16 blk & bwf str 422 @ 30.40
- 1 red bull calf 205 @ 30.25
- 2 whif steers 370 @ 30.25
- 1 black steer 400 @ 29.50
- 3 whif steers 500 @ 29.20

HEIFER CALVES

- 2 whif heifers 353 @ 30.10
- 1 holstein heifer 320 @ 28.25
- 9 whif hfrs 343 @ 28.25
- 5 black heifers 442 @ 25.80
- 2 holstein hfrs 408 @ 26.30
- 5 whif hfrs 430 @ 26.00
- 5 blkwhif heifers 431 @ 25.80
- 21 blk & bwf heifs 504 @ 25.60

HOGS & PIGS

- 21 white fats 215 @ 20.60
- 12 hamp fats 227 @ 20.50
- 21 mixed fats 225 @ 20.40
- 1 hamp sow 295 @ 20.40
- 1 black sow 550 @ 15.10
- 1 white bred gilt @ 61.00
- 1 white boar 385 @ 13.40
- 27 white pigs @ 16.00
- 22 mixed pigs @ 15.75
- 41 mixed pigs @ 14.50

RALEIGH BREEDING, MANAGER

barn 562-3671; home 562-3547

Auctioneer: Larry Lagasse, Ph. Concordia, Kans. CH 3-1714

Marysville

LIVESTOCK & COMMISSION CO. MARYSVILLE, KANSAS

Sell At St. Marys

Sell Or Buy Cattle & Hogs. By Auction Tuesdays

On receipts of 742 cattle we had a very good active market. The market was strong on all classes of stockers and feeders with some spots 50¢ to \$1.00 higher. Feeder steers were 25¢ higher. All grades of kill-cows were selling steady.

STOCKER & FEEDER CATTLE

1 whiface steer	585 @ 27.90
1 blkwhif steer	570 @ 27.80
4 whiface steers	597 @ 27.80
5 whiface bulls	583 @ 27.75
19 whiface steers	625 @ 27.50
3 whiface steers	573 @ 27.50
1 whiface steer	600 @ 27.40
2 whiface steer	647 @ 27.10
1 whiface steer	745 @ 27.00
5 whiface steers	701 @ 26.85
17 blk & bwf steers	713 @ 26.85
37 blk & bwf steers	802 @ 26.80
34 whiface steers	931 @ 26.70
26 whiface steers	930 @ 26.50
9 mixed steers	974 @ 26.35
3 shthm steers	570 @ 26.30
8 whif & bwf steers	938 @ 26.25
17 black & bwf steers	965 @ 26.20
2 black steers	705 @ 25.00
2 holstein steers	1027 @ 23.50
4 holstein steers	980 @ 22.00

STEER CALVES

11 whiface steers	313 @ 34.20
9 black steers	355 @ 32.60
5 blk & bwf steers	483 @ 31.70
1 black steer	425 @ 31.50
1 black steer	435 @ 31.50
13 blk & bwf steers	530 @ 31.35
1 whiface steer	470 @ 31.20
4 whiface steers	435 @ 31.10
4 whiface steers	438 @ 31.00
2 whiface steers	400 @ 30.90
2 whiface steers	405 @ 30.90
1 shthm steer	370 @ 30.75
1 blkwhif steer	310 @ 30.75
1 whiface steer	440 @ 30.70
7 black steers	453 @ 30.60
1 blkwhif steer	380 @ 30.60
1 whiface bull	310 @ 30.60
9 whiface steers	526 @ 30.40
8 brof steers	472 @ 30.20
4 blk & bwf steers	364 @ 30.10

3 whiface steers	435 @ 29.70
2 blkwhif steers	505 @ 29.60
1 whiface steer	410 @ 29.50
4 whiface steers	431 @ 29.50
6 whif steers & bulls	550 @ 29.30
10 blk & bwf steers	528 @ 28.90
3 whiface steers	550 @ 28.90
2 black steers	427 @ 28.90
4 shthm steers	510 @ 28.70
4 whiface steers	549 @ 28.00
4 whiface steers	550 @ 27.90

STOCKER & FEEDER HEIFERS

6 blk & bwf heifers	557 @ 26.20
5 whiface heifers	564 @ 25.70
6 whiface heifers	560 @ 25.60
32 whiface heifers	722 @ 25.20
3 blk & bwf heifers	563 @ 25.10
4 whiface heifers	556 @ 25.10
6 whiface heifers	764 @ 25.00
18 mixed heifers	655 @ 24.80
16 black heifers	576 @ 24.70
1 black heifer	780 @ 24.50
1 black heifer	665 @ 24.50
9 black heifers	791 @ 24.40
4 whiface heifers	880 @ 24.25
5 whiface heifers	621 @ 24.00
2 brof heifers	697 @ 23.60
2 blkwhif heifers	597 @ 23.50
1 black heifer	690 @ 23.10
2 shthm heifers	895 @ 23.00
4 black heifers	711 @ 22.60
1 whiface heifer	625 @ 22.50
1 blkwhif heifer	760 @ 22.30
2 whiface heifers	660 @ 22.30

HEIFER CALVES

8 whiface heifers	281 @ 32.40
1 whiface heifer	180 @ 32.00
1 whiface heifer	300 @ 28.75
1 whiface heifer	240 @ 28.75
6 shthm heifers	342 @ 27.80
9 blkwhif heifers	465 @ 27.70
8 whiface heifers	435 @ 27.60
2 black heifers	355 @ 27.20
4 whiface heifers	405 @ 27.10
3 whiface heifers	366 @ 27.00
1 black heifer	330 @ 26.90
3 blkwhif heifers	385 @ 26.75
2 black heifers	395 @ 26.70
2 whiface heifers	510 @ 26.60
2 black heifers	400 @ 26.60
2 black heifers	505 @ 26.25
5 whiface heifers	420 @ 26.10
5 blk & bwf heifers	453 @ 26.05
6 whiface heifers	453 @ 26.00
5 whiface heifers	483 @ 26.00
5 whiface heifers	452 @ 25.90
3 whiface heifers	473 @ 25.90
4 whiface heifers	551 @ 25.80
2 black heifers	480 @ 25.60
4 whiface heifers	492 @ 25.50
11 whiface heifers	538 @ 25.40
4 blkwhif heifers	390 @ 25.20
2 black heifers	517 @ 24.80
6 blkwhif heifers	540 @ 24.80
3 blk & bwf heifers	482 @ 24.60

COWS

1 holstein cow	1425 @ 18.75
----------------	--------------

1 holstein cow	1370 @ 18.70
1 holstein cow	1185 @ 18.60
2 holstein cows	1170 @ 18.50
2 black cows	1155 @ 18.50
2 holstein cows	1167 @ 18.50
1 black cow	935 @ 18.30
1 black cow	1235 @ 18.25
2 holstein cows	1460 @ 18.15
1 holstein cow	1285 @ 18.00
1 black cow	900 @ 17.90
2 holstein cows	1280 @ 17.80
1 holstein cow	1475 @ 17.75
1 whiface cow	1065 @ 17.70
3 whiface cows	957 @ 17.60
1 whiface cow	1155 @ 17.60
1 holstein cow	1105 @ 17.50
1 whiface cow	1105 @ 17.50
2 whiface cows	995 @ 17.25
2 black cows	972 @ 17.25
1 holstein cow	1310 @ 17.10
1 holstein cow	1290 @ 17.10
1 holstein cow	1130 @ 17.00
1 whiface cow	910 @ 16.50
1 holstein cow	900 @ 15.90
1 whiface cow	985 @ 15.10
6 wf cows/clvs	@238.00

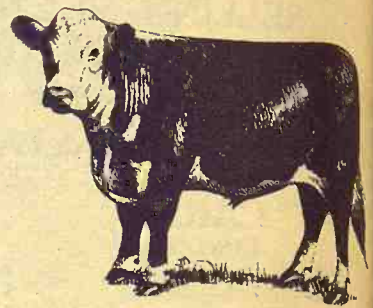

FOR INFORMATION OR ESTIMATES:

REZAC BARN

..... St. Marys 437-2999

DELAINE REZAC

..... St. Marys 437-6266

ELMER IMTHURN

..... Maple Hill MI 3-2440

PAUL KRAMER

..... St. Marys 437-2993

Auctioneers: Lawrence Welter, Gene Toby & Dennis Rezac

LIVESTOCK COMMISSION COMPANY

St. Marys, Kans.



Receipts for the week totaled 2303 cattle and 877 hogs. Fat hog top was \$20.45. All classes of cattle were very active.

CATTLE

41 whiface steers, Dickinson Co.	603 @ 29.75
21 whiface steers, Saline Co.	603 @ 29.60
34 whiface steers, McPherson Co.	725 @ 27.95
49 blkwhif steers, Saline Co.	782 @ 27.30
14 whiface steers, Saline Co.	747 @ 27.30
83 whiface steers, McPherson Co.	827 @ 27.10
41 blkwhif steers, Dickinson Co.	688 @ 28.00
24 blkwhif steers, Dickinson Co.	837 @ 27.20
29 whiface steers, Dickinson Co.	739 @ 27.40
13 blkwhif steers, Lincoln Co.	782 @ 27.00
20 whiface steers, Lincoln Co.	727 @ 27.45
24 blkwhif steers, McPherson Co.	745 @ 27.25
14 whiface steers, Saline Co.	737 @ 27.40
7 whiface steers, Saline Co.	667 @ 27.60
48 whiface heifers, Saline Co.	722 @ 25.60
32 blkwhif heifers, Saline Co.	708 @ 25.15
58 whiface heifers, Saline Co.	740 @ 25.30
9 blacksteers, Ottawa Co.	732 @ 27.35
10 whiface steers, Ottawa Co.	776 @ 27.35
27 whiface steers, Ellsworth Co.	546 @ 30.50
21 whiface steers, Ellsworth Co.	470 @ 32.00
18 black whif steers, McPherson Co.	495 @ 31.10
9 whiface steers, McPherson Co.	758 @ 27.35
13 blkwhif steers, McPherson Co.	511 @ 29.90
16 blkwhif heifers, McPherson Co.	505 @ 26.30
10 holstein steers, Morris Co.	801 @ 22.90
20 whiface heifers, Lincoln Co.	752 @ 24.95
14 whiface steers, McPherson Co.	555 @ 30.00
9 whiface heifers, McPherson Co.	544 @ 26.50
6 whiface heifers, Saline Co.	640 @ 25.00
4 whiface steers, Cloud Co.	546 @ 29.10
8 whiface heifers, Cloud Co.	558 @ 25.90
33 mixed steers, Marion Co.	501 @ 29.70
10 mixed heifers, Marion Co.	378 @ 26.25
22 black steers, Rice Co.	505 @ 30.90
18 black heifers, Rice Co.	422 @ 28.00
15 black heifers, Rice Co.	524 @ 26.90
13 holstein steers, Saline Co.	886 @ 22.75

14 whiface heifers, Saline Co.	569 @ 26.50
36 blkwhif steers, Dickinson Co.	584 @ 30.00
6 black steers, McPherson Co.	575 @ 29.00
28 black steers, Saline Co.	868 @ 26.60
1 whiface steers, Ellsworth Co.	520 @ 32.25
19 blkwhif heifers, Saline Co.	367 @ 28.10
31 black heifers, Marion Co.	322 @ 28.30
11 whiface heifers, Ellsworth Co.	345 @ 28.28
18 whiface heifers, Morris Co.	509 @ 26.20
34 blkwhif steers, Saline Co.	863 @ 26.90
15 mixed steers, Marion Co.	983 @ 26.15
7 blkwhif heifers, Cloud Co.	412 @ 27.60
6 black steers, Ellsworth Co.	405 @ 32.25
4 black heifers, Ellsworth Co.	330 @ 27.50
1 br swiss bull, Dickinson Co.	2055 @ 24.10
1 black bull, McPherson Co.	1415 @ 23.00
1 holstein cow, Dickinson Co.	1300 @ 18.60
8 black bulls, McPherson Co.	380 @ 33.90
1 red cow, Dickinson Co.	1065 @ 18.20
1 holstein cow, Ellsworth Co.	1290 @ 18.70
7 whiface heifers, Ellsworth Co.	232 @ 31.00
4 whiface steers, Ellsworth Co.	248 @ 38.00
1 holstein cow, Dickinson Co.	1155 @ 17.90
1 black cow, Saline Co.	775 @ 17.20

1 whiface bull, Russell Co.	1625 @ 22.90
1 holstein cow, Ottawa Co.	1300 @ 18.60

HOGS

37 mixed hogs, McPherson Co.	230 @ 20.40
50 mixed hogs, Ottawa Co.	210 @ 20.45
21 mixed hogs, Saline Co.	207 @ 20.35
14 white hogs, McPherson Co.	216 @ 20.35
12 mixed hogs, Lincoln Co.	220 @ 20.40
9 hamp hogs, Dickinson Co.	223 @ 20.40
22 mixed hogs, Ottawa Co.	225 @ 20.35
34 mixed hogs, Ottawa Co.	217 @ 20.40
1 spotted boar, Dickinson Co.	610 @ 12.40
1 spotted sow, McPherson Co.	560 @ 15.70
1 white sow, Saline Co.	310 @ 17.40
2 white sows, Saline Co.	420 @ 15.70
3 white sows, Clay Co.	505 @ 15.90
1 white boar, Dickinson Co.	280 @ 13.75
4 red shoats, Dickinson Co.	107 @ 19.75
7 mixed shoats, Ottawa Co.	117 @ 19.75
24 mixed pigs, Saline Co.	BH @ 15.75
17 mixed pigs, Ellsworth Co.	BH @ 14.00
59 white pigs, Ellsworth Co.	BH @ 17.00

FOR INFORMATION OR ESTIMATES:

LAURENCE CLEMENCE

Abilene Phone CO 3-3091

MERRILL CHRISTIANSEN

Durham Phone 732-3371

BOB MUIR

Salina Phone TA 3-2963

MARKET REPORTS
Radio Station KSAL, Salina
6:45 a.m. Every
Monday, Wednesday & Friday
KFRM
6:55 a.m. Mon. through Fri.

Farmers & Ranchers LIVESTOCK COMMISSION CO.



Bonded

Barn Phone

913 TA 5-0211 SALINA, KS.

AUCTIONEERS:

Dean Moore, Lee Remy, Roger Johnson

Licensed

Kansas f...
with cattle...
as a year e...
ies up mo...
what fewer...
turkeys, ac...
sas Crop a...
ing Service...
Cattle an...
1, 1969 tota...
about 3 per...
reached in...
numbers, a...

Winter...
Wester...
Winter ps...
17 Western...
sonably dur...
of February...
tage points...
lier, says t...
partment...

Ranges w...
per cent —...
under a dep...
compared w...
January 1 an...
1968.

Heavy sn...
longed cold...
heavy suppl...
range stock...
said. But th...
raised prosp...
summer gra...

POTTAWAT...
NAMES MA...
ONAGA —...
Onaga has...
man of the...
NFO. Other...
Eastwood...
Anita Stein...
Irene Tesser...
na Casey, F...
Casey, Haver...
Zoeller, Warr...