

by the
part-

July 4, 1972

SELF-FEEDER

old approx. 150, 250 & 350
Will Not Leak

TRAILER COMPANY
Office 535-2610 - Res. 535-2350
METT, KANSAS

Saturday, July
Starts 6:00 P.M. - Lunch
Since we are moving to Ar
will sell the following, located
Kansas, east of the Catholic Church
south of Abilene on K-15.

MS
Stove hood, Kitchen
Old radio, Portable rad
Good TV that works,
ornaments, Antique b
antenna, Old Waffle m
parts, Hamburger mak
of plywood, Sheets of
iron, Tools, Garden
Screens, Gas barrel, Ru
jet pump.
Montgomery Ward 22
air conditioner, used v
very good.

REAL ESTATE
10 lots and 1 house
buildings known as the
place, will be auctioned
prior to sale day. Contact
Friedly or H.M. Shar
further information.

Friedly, Owner

ACCIDENT BRINGS OUT FRIENDS
First Norma Sharp, Riley, in a hospital in Kansas City
her legs paralyzed. Due to her critical
dition her husband, Bill, has been in Kansas
y much of the time, and the farm has been
er the eye of Ed and Louise Sharp, Bill's
ents, and C.T. and Evelyn Stillwagon, Abilene,
rma's folks. Just last week Norma was moved
Salina and her condition is improving, Ed
d.

With the farm work lagging, neighbors
ched in and helped the Sharp's with harvest.
one time or another there were nine combines
itting on the 150 acres of wheat. It took about
ee days to finish up what might have taken
several weeks. "You find out just how
ny friends you have when an accident
pens," Ed Sharp added.

NSIGNMENT FOR
E, TUESDAY, JULY 11
d Black whiteface heifer
We had no sale July 4.

1 blk cow 1090
1 wf cow 980
1 brocf cow 875
1 blk cow 835
1 brocf cow 875
1 wf cow 950
1 bwf cow 1130
1 holst cow 1010
1 bwf cow 1200
1 blk cow 860
1 holst cow 1165

BULLS
1 blk bull 1160
1 angus bull 1180
1 wf bull 1280

COMMISSION
ANY
St. Mary's
Kan



GRASS & GRAIN

18th Year No. 19 July 11, 1972

Neighbors Give A Helping Hand

Related Pictures and Names
Of those who helped on Page 3



Horse Population In U.S. Climbing

Horses are making a big come back after dipping to a historic low a decade ago. An unofficial hoof count by the USDA, emphasized as conservative, shows the increase.

Unofficial counts put the horse herd at least twice as large as a dozen years ago and still growing.

The department has not estimated the population of horses and mules since 1960 when the total dropped to around three million head, compared with a high of more than 25.7 million on farms in 1920.

However, last year's outbreaks of Venezuelan equine encephalomyelitis or VEE in Texas threatened to spread the deadly form of sleeping sickness throughout the country.

Massive vaccination efforts headed off a catastrophe and the disease was confined mostly to Southern Texas. The outbreak — still considered a threat this year — caused government statisticians to look again at the horse count.

Based on last year's field surveys, the department now estimates the nation's equine population — in-

cluding horses, donkeys and mules — at nearly 5.9 million.

Horse industry people say there may be as many as 10 million in the United States, most of them used for pleasure riding. Half a century ago, when the horse and mule peak was recorded, most of the animals were work stock.

There is another reason why USDA officials are interested in the growth of the horse population. That is the amount of feed horses consume which otherwise might be used to produce livestock for human food.

Each acre used to produce grain, hay and grazing for horses means less available for cattle and hogs, for example.

When horses and mules reached their population peaks during World War I and a few years later, the nation's farmers were harvesting around 350 million crop acres annually, far more than the 302 million last year.

But in the 1920 era, according to USDA records, around 90 million

acres were required simply to feed all the horses and mules.

By 1960 farmers were harvesting about 324 million acres, with only about five million acres needed to feed the estimated three million or so horses.

The crop-land requirement today for horses — considering the range of estimates from 5.9 million to 10 million head — is anybody's guess but may be around 10 million acres or so.

FARM & RANCH LOANS

INTEREST RATES are down, and NEEDS are UP.
Now is a good time to see your FLBA manager.

OPEN MONDAY THROUGH FRIDAY 8-5 (Closed 12-1)
604 Humboldt — 913/776-6931 Home 913/776-8439

Clay Center — 1:00-3:00 p.m. Tuesday — KM Security Bldg.

Federal Land Bank Association
OF MANHATTAN, KANSAS

SERVING
CLAY GEARY POTTAWATOMIE RILEY COUNTIES



R. Stanley Parsons
Manager

GERTRUDE BY TROGDON

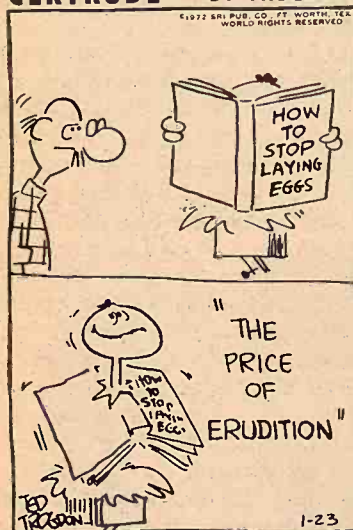

GRASS & GRAIN

The Mid-Kansas news weekly published each Tuesday at 1531 Yuma, (Box 1009) Manhattan, Kansas, 66502 by Ag Press Inc. Second class postage paid at Manhattan, Kansas.
Subscription: \$4 year
Circulation14,200

NURS-ETTE



THE ROUND-THE-CLOCK AUTOMATIC NURSE-COW

Raise Veal, Feeder Calves
Herd Replacements

Complete Line Of
Medicated Milk Replacers

CARROLL'S Specialized Feeds

Phone 913 229-6454
ALTA VISTA, KANSAS

Van Meter
Dairy Supply
GYPSUM, KS.

You're Depending on Him.
You Both Can Depend on

The Cooper CALF CREEP PROGRAM



You've a lot tied up in him. Money, sweat, patience, worry. For you to collect on your investment, he has to gain quickly and stay healthy. And these things must be done at reasonable cost. We believe the COOPER CALF CREEP PROGRAM can help you reach those goals.

STEP 1 • STARTING PERIOD

CALF CREEP (14%)

Feed From Few Weeks
Till 2½ Mos.

Advantages:

- Calves weighing up to 100 lbs. more at weaning
- Better finish—Grade higher in quality
- Calves can go on full feed sooner—require shorter time in feedlot

STEP 2

CALF CREEP B (12%)

Feed From 2½ Mos. to 5 Mos.
Or Are Eating 4 Lbs. Per Head Per Day

Advantages:

- Builds uniform, rugged calves that will stand stress of shipping and perform well in feedlot
- Market maximum pounds of calf
- Helps digestive systems develop and function for peak range performance
- Puts pounds on when gains go on the cheapest

STEP 3

CALF CREEP C (12%) Self Restricting

Feed Till Calves Are Weaned

Advantages:

- Maintains optimum growth, but keeps calves from getting overly fat
- Contains all necessary nutrients

All Above Calf Creep Feeds Contain Antibiotics

THE COOPER CALF CREEP PROGRAM
YOU CAN DEPEND ON IT.

See Your Cooper Dealer

THE O. A. COOPER COMPANY

Mills At: HUMBOLDT • BEATRICE
COZAD & SO. SIOUX CITY, NEBRASKA
HOME OFFICE: HUMBOLDT, NEBRASKA 68376

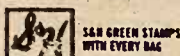

Void in states where prohibited by law

WE DON'T COMPETE WITH OUR CUSTOMERS



This is our bag
not meat or meat substitutes

OPEN
Monday
thru
Thursday
Till
7:00

K-HILL MART

Furniture & Appliances

East Over the Viaduct on Hiways 177 and 18 776-9707

MANHATTAN

THE HOME OF CERTIFIED SERVICE

TERMS
TO
SUIT
YOU

Clyde Native Ranks High As Soils Specialist

A United States Department of Agriculture scientist stationed at Kansas State University, is one of 14 agricultural engineers named fellows of the American Society of Agricultural Engineers at the society's annual meeting in Hot Springs, Ark.

He is Neil Woodruff, a native of Clyde, who is research investigations leader for soil erosion investigations and scientist in charge of the Agricultural Research Service's Soil and Water Conservation Research Division Wind Erosion Research Laboratory at KSU.

Woodruff, who directs a staff of 11, including 6 professional scientists or engineers, approves all proposed research and reports of findings, as well as carrying on a program of personal research.

Technically, Woodruff has responsibility for soil erosion investigations in Kansas, Oklahoma, Texas, and New Mexico, and reviews the programs and makes recommendations for new investigations.

Woodruff has been associated with the Wind Erosion Laboratory and the Agricultural Research Service since he received his bachelor's degree in agricultural engineering at KSU 23 years ago. He had special training in engineering similitude, meteorology, and fluid mechanics at Iowa State University in 1959-1960.

Extremely active in ASAE affairs, he has served as a member and chairman of the Soil and Water division committees for many years and has just completed a two-year term as Soil and Water Division technical director for the Society.

He also is a member of the American Society of Agronomy, Soil Conservation Society of America, and two honoraries, Gamma Sigma Delta and Sigma Xi.

During his career Woodruff has been author or co-author of more than 75 publications — most on wind erosion and dust storms.



See related pictures page 1

A LOT OF FRIENDS

When people need help there are few farm communities who won't give a neighbor a hand. There was a lot of harvest help for the Bill Sharp family, Riley, after a serious car accident put Norma, Bill's wife, in the hospital with paralyzed legs. Not all of those who helped are pictured but Ed and Louise Sharp, Bill's parents, made a list of those helping and gave a big thanks. The combine crew consisted of Warren Sylvester, Lyle Pfaff, Gary Sylvester, Merlin Potts, Roger Potts, Don Ressler, Herman Sylvester, Chuck Stillwagon, David Sharp, Phil Parry, Jack Jahnke, Dick Renz, Wayne Sharp, Maurice Sharp, Everett Heikes, Curtis Swart, Warren Walters, Rick Walters, Richard Strauss, Ed Copeland, and of course Ed Sharp and C.T. Stillwagon. Louise Sharp had the help of Justine Sylvester, Zola Sylvester, Ruby Sylvester, Marlaine Potts, and Myrna Parry on the cook crew.

To be
twice as big
you'll need
four times
as much
money.

Where's it coming from?

Now, who's likely to have that kind of money? It will probably come from someone who knows the kind of credit a farmer or rancher really needs. Someone like your local Production Credit Association. They make loans to agriculture exclusively.

When you want operating capital, these guys will give you the go ahead. They're not philanthropic, they merely understand your needs.

PCA has offices all over the country staffed with experienced agriculturists. They do more than make loans to farmers and ranchers. They act as a clearing house for crop, stock and marketing know-how. They provide a variety of services including financial counseling, agricultural consulting and practical listening. So, if you want to enlarge your operation; improve your farm or ranch; buy equipment, appliances, seed, feed, fertilizer, stock, poultry; pay doctor bills; or send a son to college; establish a line of credit with your Production Credit Association. Use your earning power as collateral.

Since you'll need four times as much money to be twice as big, stop by your local Production Credit Association office and discuss your plans with your PCA planner. You'll find him cooperative and helpful whether you want a loan, advice or an understanding ear.

In the Flint Hills Area, see . . .



at CONCORDIA

301 West Seventh
NORTH CENTRAL KS.
PRODUCTION CREDIT ASSN.

James Ganson, President
Phone CH 3-4168

Serving Cloud, Jewell,
Mitchell, Republic, and
Washington counties.

at SALINA

1321 West Crawford
THE SALINA
PRODUCTION CREDIT ASSN.
Donald D. Myers, president
Wilfred Elliott, vice-president
Phone TA 5-4641

Serving Ellsworth, Lincoln,
McPherson, Ottawa, Rice &
Saline counties.



COW POKES

By Ace Reid

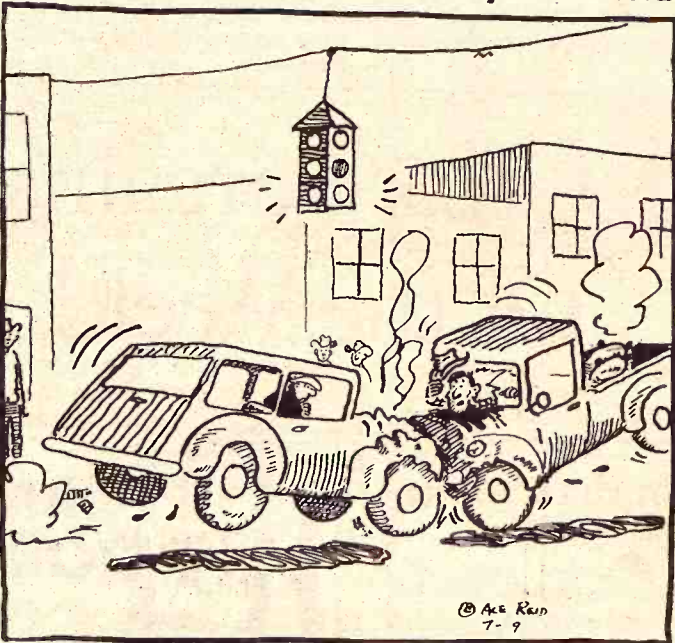

"Hiday! Mr. Banker, I been lookin' fer you but I didn't see you comin'!"

THE BEST
IS YET
TO COME
IF YOU
HAVEN'T
TRIED
CHARTER 10



OLD CHARTER 10
The Superlative Kentucky Bourbon

Aussies Change Tune With Meat Import Curb Up

With the US beef import curbs dropped the Australian meat exporters, who were seeking bigger quotas in the US market have changed their tune and are now saying the United States will get more meat only if it is willing to pay more for it.

The demand for meat in the U.S. and Europe is high and Australia has ample supplies.

Nixon lifted quota restrictions to slow price increases. In Europe the Common Market has dropped its 20 per cent tariff barrier on beef imports.

An Australian meat exporter said last week: "As long as there was a quota there was pressure to fill it." He added "once the quota is lifted we are operating in a normal supply-and-demand system where price is the ruling factor."

Australia's quota for export to the U.S. in 1972 was 600.4 million pounds out of total American imports of 1240 million pounds. The quota is worth \$320 million (U.S.) to Australia. Packers and exporters, backed by the Australian government, won an

increase from 560.3 million pounds quota in 1971 over opposition from American producers. Australia could not fill the quota in 1971 because of American longshoremen's strikes and currency exchange delays.

Prime Minister William McMahon, in welcoming President Nixon's removal of quotas, said Australia would have no difficulty in filling its quota in 1972 and also in supplying increased quantities.

But government and export company spokesmen could give no firm figure of how much extra meat would be shipped. One exporter pointed out American prices dropped 1½ to 2 cents a pound after the President's announcement. Better prices were offered in other markets, particularly Europe, he said, adding the amount sent to the United States above quota depended on price paid.

Australian exporters now are busy filling extra orders from Britain, which has always been a traditional market for Australian meat. Australian meat will meet the shortage caused by Britain by its exports to Common Market countries.

One exporter said European prices were so high that an air freighter flew about 100 tons of chilled Australian beef to Sweden at a profit.

4

Grass & Grain

July 11, 1972

Farm Price Support Bill Held Same By Fancy Vote Switch

By a bit of fancy vote-changing, the \$55,000 limitation to an individual for payment of farm price supports was retained as the House of Representatives defeated an effort to set the limit at \$20,000.

According to Rep. Keith Sebelius, R-Kan., the roll call vote on the limiting amendment ended in a 191-191 tie. Rep. James H. Scheuer, D-N.Y., then switched his vote from no to yes and Rep. Andrew Jacobs D-Ind., changed his vote from yet to present, defeating the \$20,000 limitation by a 192-189 vote and retaining the \$55,000 limitation.

On another issue, Sebelius expressed pleasure that the House voted by a 199-180 vote in the House appropriations bill to prohibit the use of food stamps by strikers. He has expressed the opinion that granting the food stamps to men or women on strike destroyed the primary purpose of the food stamp program in providing extra food to the needy.



MUSIC TO FARM BY

R. V. Knowles, who is retired and lives in Salina, is giving his son, Gerald, a hand during the busy harvest season. "I'm just doing it for the fun of it," Knowles said. He's like a good many retired farmers in the Grass and Grain area because he finds it hard to sit around when there is farm work to be done.



Great Bargains Of the Week!

BASKETWEAVE
Pre-Stained
60"x96"—\$11.49
72"x96"—\$13.29
POSTS EXTRA

CHAIN LINK FENCE
All 50' Rolls
All Accessories Available
Per Ft.
36' Rolls 22c
42' Rolls 27c
48' Rolls 31c
60' Rolls 46c
72' Rolls 51c

CHAIN LINK FENCE GATES
36"-42"-48"-60"-72" High
All 39" Wide
Gate Only **\$13.99**

PALISADES FENCING
Top Portion of Section Shown
5'x8' Section **\$12.99**
Make Your Own Design. Pre-Cut & Packaged. Posts Extra

GARDEN BARK
Natural free bark for flower beds, trees, gardens, beautifies, mulches, retains moisture.
3 Cu. Ft. **\$1.99**
Bag
White-Black

LOOSE WOOL INSULATION
Covers 18-20 sq. ft. 3" Thick
ONLY **97c**

ZONLITE INSULATION
\$1.36 Per Bag
Covers 12 Sq. Ft. 3" Thick

STORM DOORS
32" X 81" **\$18.95**
36" X 81" **\$19.95**

Paneling
Adds elegance to any room in your house. See us before you buy.
4 x 8 Mahg. **\$2.39**
VINYL COVER **\$3.29**
PANELING

STORM WINDOWS
25 SIZES ONLY
\$8.99 EACH



COUPON
\$3.50 OFF
WHEN YOU PURCHASE ANY SIZE STOCK TANK IN OUR STORE!
You Must Present Coupon THIS WEEK ONLY

STOCK TANKS
3' to 8'
ROUND OR OBLONG
Low As **23.95**
Save \$3.50 with coupon above

Cover the Territory.

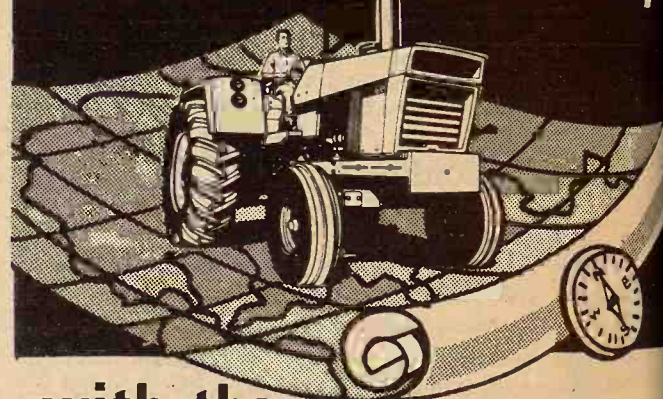

with the Big New Case 1370 from CASE DEALERS

504 TURBO-CUBE
1370, Blasting 140 HP
*power take-off horse power, Manufacturer's rating.

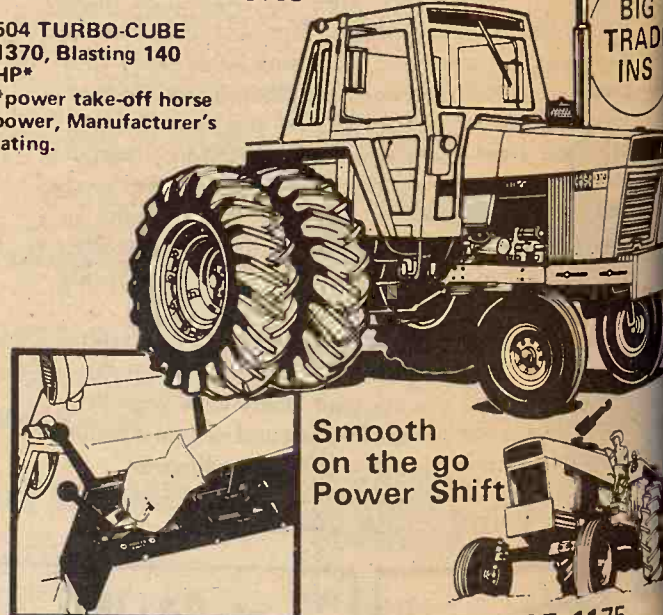

Smooth on the go Power Shift

CASE 1175

AVAILABLE FINANCING



SEE A BIG TRACTOR MAN

Clay Center
PORTER EQUIP., CO.

Marion
LONGHOFFER SUPPLY

Centralia
McBRATNEY IMPL. CO.

Salina
VAHSOLTZ IMPL. CO.

Linn
KUHLMAN MOTOR CO.

Marysville
BRAUCHI BROTHERS

Chapman
JONES & KNOPP

Ellsworth
CHOITZ EQUIPMENT

HOURS
8:00-5:00
Mon.-Sat.

JUNCTION
75 By Pass
and 24 West

SUPER MART

Payless Cashways INC.

Phone 913/232-7248

PAYLESS CASHWAYS LUMBER STORE

FREE PARKING

TOPEKA KANSAS

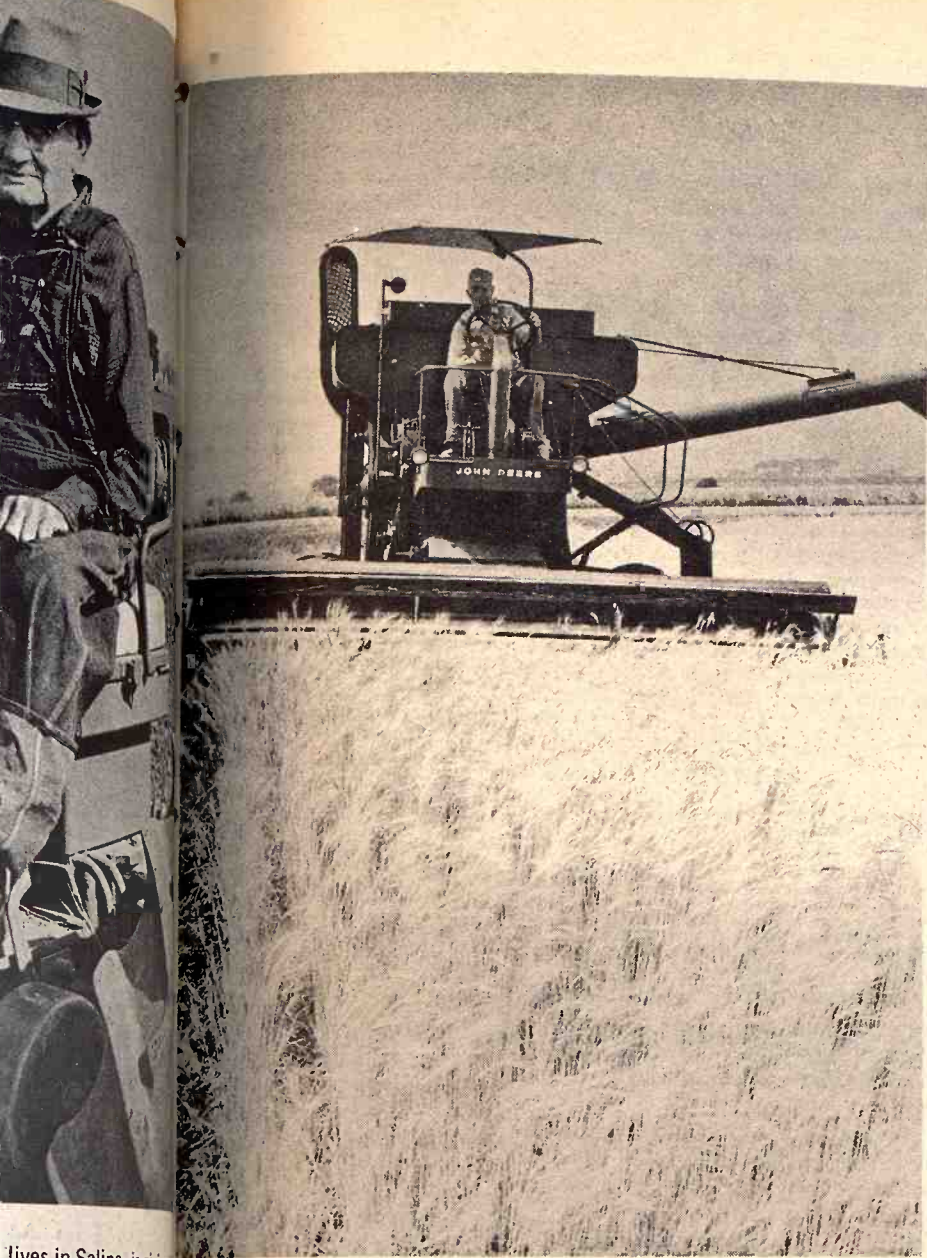

lives in Salina, is giving the best season. "I'm just down a good many retired farmers find it hard to sit around."

STARTING A NEW FIELD

John Morgan, Concordia, has about 200 acres to cut and he'd just finished 80 acres of it. A lot of his wheat had lodged making the job slow and tedious. "We had a dew this morning and it's real tough," Morgan said.

Territory More Farm Accidents By Over-Fifty Males

Are the odds in favor of you becoming a farm accident victim this year?

They are, if you're a member of the "fifty or older" group — the older age group of farm farmers.

FOOM stands for "fifty or older male," the group which accounted for half of the 38 farm fatality accidents in Kansas in 1971, according to the recently released Kansas Agricultural Accidental Death Report compiled by the Kansas State Department of Health.

Statistics show the older the farmer is, the more apt he is to become a possible accident victim. While life may begin at 40, it is the age which increases the chances for farm accidents with each passing year.

In 1971, eight farmers in the 40-49 age group were killed in farm accidents; five in the 50-59 bracket; eight in the 60-69 age group; and six in the 70-and-over age.

This compares less favorably with the younger farmer age group which had seven killed in the 30-39 age group; two in the 20-29 age group; and two in the under-20 bracket.

Over the last 15 years, fatalities occurring in each age group have remained nearly consistent. The highest percentage recorded for any one age group was during a five-

year period from 1962 to 1966 when almost one-fourth of the victims were from the 60-69 age group.

The most dangerous piece of equipment farmers operate remains the tractor, followed by other farm implements. Tractors were involved in 12 Kansas farm fatality accidents last year, while other farm machinery involved eight deaths.

Two farmers were killed when their tractors overturned while attempting to cross ditches, and the others were killed when their tractors overturned during farm operations. Five were killed when they were run over by their tractors.

Three farmers were killed when they were caught in the power take-off of tractors and five others died in ensilage cutter, combine, power takeoff, hay grinder or hay baler accidents.

Animals caused five farmers to die. One died after being kicked by a cow; one was attacked by pigs after falling into a pig pen; one was butted to death by a bull; and two died in horse accidents.

Thirteen other farmers died from falls, lightning, excessive heat and other farm-related accidents.

Among the 38 agricultural accident fatalities, only one was a female. All of the victims were white.

The greatest number of fatal accidents occurred in the region composed of Rice, McPherson, Reno, Harvey, Kingman, Sedgwick, Butler, Greenwood, Elk, Harper, Sumner, Cowley and Chautauqua counties. The region totaled seven dead.

Time appears to play a strong factor in the variables which affect farm work accident fatalities.

The majority of accidents, 68.4 per cent, occurred during afternoon and evening hours. The highest percentage, or 15.8 per cent, of the fatal injuries happened between 4 and 4:59 p.m. Sundays are the safest days for farmers, apparently with the fewest fatalities occurring. The highest totals occurred on Wednesdays, Fridays and Saturdays, each with seven deaths or 18.4 per cent.

While the 4-to-4:59 p.m. time is the most dangerous, it is closely followed by the 5-to-5:59 p.m. time. Tying for third place prime accident time is the periods from 1 to 1:50 p.m.; 3 to 3:59 p.m.; and 6 to 6:59

p.m.

Fatal accidents have occurred in each month of the year, but the highest percentage of deaths in 1971 were recorded in August, with seven fatalities. Lowest percentage occurred in September, with only one death.

While August totaled 18.4 per cent of the fatalities, it is closely followed by March with over 13 per cent. June and July, harvest months in Kansas, tied in third place, each recording about 11 percent of the total deaths.

NEW COUNTY AGENT FOR REPUBLIC COUNTY

Bob Gilbert, Marysville, has been named new County Agent of Republic County effective July 24.

Mr. Gilbert who has been 4-H agent of Marshall county for the last 2½ years is a Kansas State University graduate having graduated in 1970 with a degree majoring in agronomy.

A native of Washington County, Gilbert was born and raised in the Clifton, Kans., area.

MORTON BUILDINGS, INC.

BACKED BY THE STRONGEST WRITTEN WARRANTY EVER OFFERED ON A FARM BUILDING

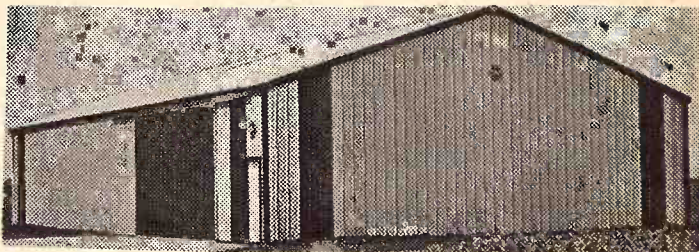

- CATTLE BARNS
- HORSE BARNS
- HAY STORAGE

- MACHINE STORAGE
- GARAGES
- FARROWING HOUSES



OFFICES

Holton, Ks. 66436

MORTON BUILDINGS, INC.
Rural Route 1
Phone 913-364-2603

Salina, Ks. 67401

MORTON BUILDINGS, INC.
Box 1103
Phone 913-823-3767

For information, call or write today

___ FARMER ___ RANCHER ___ STUDENT ___ OTHER

NAME _____

ADDRESS _____

TOWN _____

STATE _____

PHONE _____

Top Performance for any Terrain

THE INTERNATIONAL ALL-WHEEL DRIVE



MAKE YOUR OWN ROADS

International all-wheel drive enables you to travel anywhere—anytime. If the roads are rugged ... or your fields are rough ... or if there's no track at all ... you'll have the control and maneuverability it takes to drive with confidence. For top performing light duty vehicles with all-wheel drive — it's International.

And plenty of optional equipment to get what you want for over-the-fields and over-the-road driving. See one of these authorized IH truck dealers about a 4x4.

Manhattan Truck Sales & Service

314 N. 3rd 776-9449
MANHATTAN, KANSAS

Cloud County Truck & Tractor

119 W. 5th 913/243-1840
CONCORDIA, KANSAS

Buchman Farm Supply

Phone 913/229-6619
ALTA VISTA, KANSAS

YORK & SHIVVERS GO HAND IN HAND

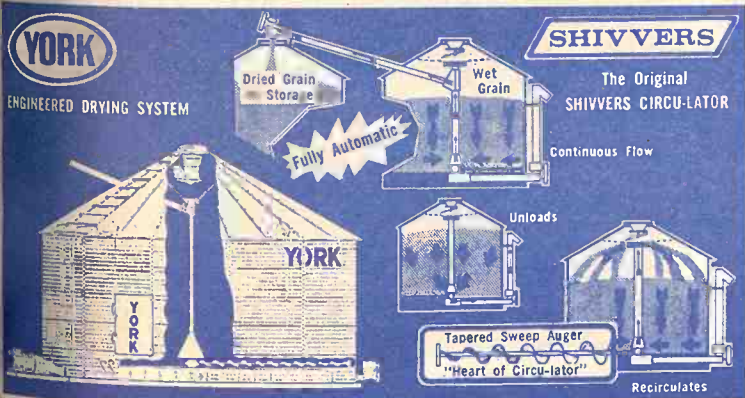

YORK

and

SHIVVERS

Together Bring You —

GUARANTEED:

4000 Bushel per Day (25% to 15%) Drying Capacity

GUARANTEED:

Completely Automatic Operation (No Night-time Babysitting)

GUARANTEED:

Automatic Moisture Control

GUARANTEED:

Low Fuel Costs

For Estimates, Call or Write

NORTH CENTRAL STEEL CO.

Phone 913-392-2077

Box 141

MINNEAPOLIS, KANSAS 67467

OUR DAILY BREAD

— by G&G Area Cooks

Mrs. Alvin Meyer, Marysville, Wins Contest

Winner, Mrs. Alvin L. Meyer, R 1, Marysville: "This recipe is handed down from my Mother. It is my favorite potato salad."

POTATO SALAD SAUCE

3 eggs, blend together with fork
3 tablespoons of sugar
3 tablespoons of vinegar
Cook in saucepan on stove until thick. Stir constantly and watch carefully or it will burn. Remove from heat and then add:
1 teaspoon mustard
1 tablespoon mayonnaise
Season with salt and pepper. Add sweet pickle juice, if desired, for better flavor.

POTATO SALAD

These are the ingredients used for the potato salad:

Boiled potatoes
Sweet pickles
Onions
Boiled eggs
Add the potato salad sauce and stir thoroughly. Refrigerate.

+++++

Mrs. Harold Pruitt, Barnard: "Enjoy most recipes. Hope someone enjoys these dressed-up carrots."
DRESSED-UP CARROTS
2 cups diced carrots
1/4 teaspoon salt
1 teaspoon cornstarch
1 tablespoon sugar
1/4 teaspoon ginger
1/4 cup orange juice
2 tablespoons butter
1 1/2 tablespoons chopped nuts (optional)
Cook carrots in small amount of



When you have a mattress problem
Consult the experts
AT

MANHATTAN MATTRESS CO.
Headquarters For Fine Bedding

BIG SAVINGS

"We make and service everything here"

414 South 4th • Phone 778-5302

water in heavy saucepan with salt. Drain. Combine sugar, cornstarch, ginger and orange juice, stirring until thickened. Stir in butter and toss to coat carrots. Sprinkle with nuts.

+++++

Mrs. Paul Flach, Paxico: "This is one recipe that just takes minutes to mix up and tastes just like homemade butter. Everyone likes it, that eats it."

EASY HOME BUTTER

1 cup buttermilk or homemade buttermilk
1 cup vegetable oil
1 pound of margarine
Mix together soft margarine, vegetable oil, buttermilk. Whip at high speed with mixer until mixed thoroughly. Makes 2 pounds.

+++++

Miss Shirley Harris, Soldier: "Our family has tried many of the recipes in Grass & Grain. I would like to pass on a recipe we all like. This simple recipe is one of our favorites."

DANISH PUFF

1 cup sifted flour
1/2 cup butter
2 tablespoons water
1/2 cup butter
1 cup water
1 teaspoon almond flavoring
1 cup sifted flour
3 eggs

Measure first cup of flour into bowl. Cut in butter. Sprinkle with 2 tablespoons water and mix with fork. Round into a ball and divide in half. Pat dough with hands into 2 long strips, 12x3-inch strips should be 3 inches apart on ungreased baking sheet. Bake on hour in 350-degree oven. Mix second amount of butter and water. Bring to a rolling boil. Add almond flavoring and remove from heat. Stir in flour immediately to keep it from lumping. When smooth and thick, add 1 egg at a time, beating until smooth. Divide into half and spread half evenly over each piece of pastry. Bake until topping is crisp and nicely browned. Frost with confectioners' sugar icing and sprinkle

generously with chopped pecans.

+++++

This recipe is from Mrs. Ned Sump, R 4, Clay Center:

HERBED VEAL LOAF

2 pounds ground veal
2 eggs
1/2 cup fine dry bread crumbs
1/4 cup finely chopped parsley
1/4 cup finely chopped chives
1 tablespoon dried basil
1/4 cup chopped green pepper
1 1/2 teaspoons salt
1/2 teaspoon black pepper
4 slices bacon
1 can (8-ounce) tomato sauce
Preheat oven to 350 degrees. Combine all ingredients except sauce in a large bowl. Mix well. Shape into a loaf and place in aluminum foil covered 9-inch pie plate. Cover with bacon slices. Bake for 1 1/2 hours. Serve with heated tomato sauce. Makes four to six servings.

+++++

6

Grass & Grain

July 11, 1972

Mrs. Willis Bowlin, R Williamsburg: "I've enjoyed many of your recipes and hints. I'd like to pass on a casserole we think is good and be used in place of potatoes. Very easy to fix."

CABBAGE CASSEROLE

1 head cabbage, shredded
1 can cream of mushroom soup
1 1/2 cups grated cheese (cheddar or mild)
2 cups crushed potato chips
I shred my cabbage in the food processor. Take shredded cabbage and cook in boiling salt water for ten to fifteen minutes. Drain and mix with cream of mushroom soup, half of the cheese and potato chips. Put into bowl and cover rest of cheese and chips. Bake in degree oven for 30 minutes.

+++++

Plan Carefully To Ensure Happy Vacation

Vacations should be remembered with pleasant and happy thoughts. To insure this, there are things you can do before you leave home on a trip.

If you plan to stop at a motel, hotel, or tourist camp, call ahead and reserve rooms. If you take a chance on finding a place to stay, you may be disappointed at stopping time.

Take some toys and games. Youngsters may wish to jump rope, bounce balls, or play card games on rainy days. Pack a few toys and games. This will mean more free time and quieter hours for you.

Pack a first-aid kit. Don't cloud your vacation planning with fears about sunburns, insect bites, or scratches. Have some quick remedies to relieve these unpleasant conditions should they confront you while on the road.

Cancel deliveries. Let the milkman know you are going away and when you expect to return. Tell the paper boy about your vacation too.

Take along your credit cards. The money you take for expenses may give out sooner than you anticipate. Or it might be lost or stolen. In this case credit cards come in handy for

gas and auto accessories. Travelers' checks are safe and good vacation security.

Check the car. Are your tires repaired or replaced? What about complete grease job and oil change? To get away from home quickly and safely have your car in good condition. You'll make time on the road and have more time for doing things you planned like visiting parks or museums.

Make arrangements for pets. cannot take along. The dog, the cat and the bird will need daily care while you are away. Arrange someone to look after them and them while you are gone.

Cleans Sponge

When cleaning the windshield, chrome or other areas of the car where insects have collected during driving, sponge the surface with solution of half a pound of baking soda dissolved in a gallon of water. Rinse immediately with clear water.

Pay attention,
not interest!

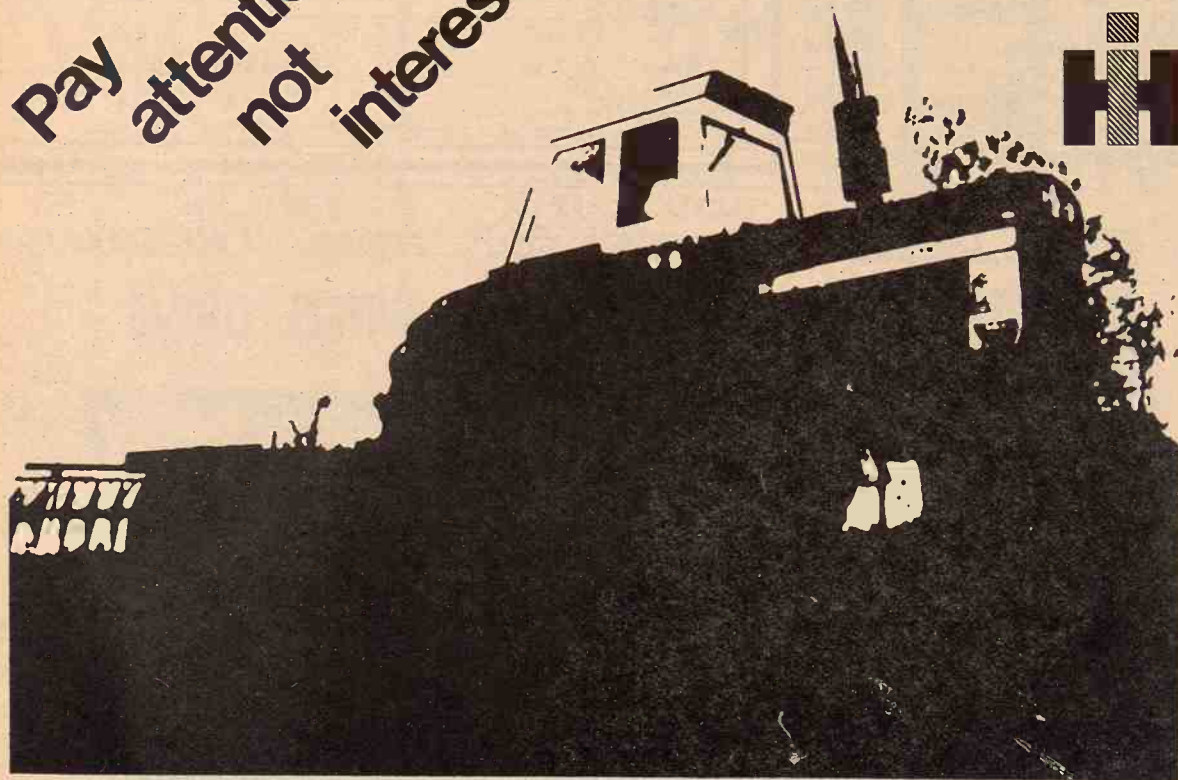

Pay attention to our new sale. And you won't be paying interest until next spring.

We're including new International® farm wheel tractors. Any used wheel tractors in stock. Plus implements sold with the tractors. Or Cub Cadet® lawn tractors and riding mowers.

Finance them through International Harvester Credit Corporation.

And you won't have an interest payment until March 1, 1973.

In fact, with a good trade-in, you won't have an investment until then.

In the meantime you reap the advantages: the lower price, the tax savings, the higher productivity.

So come down and see us about a trade. Take a little interest in, yourself.

ABILENE
Engel Motors

BELLEVILLE
C & E Impl. on US 81

JUNCTION CITY
Mohn Impl. Co.

FALUN
Dauer Impl. Co.

HERINGTON
Pioneer Service & Sales

HANOVER
Hanover Impl. Co.

MARYSVILLE
Bruna Brothers

WASHINGTON
Schumacher's, Inc.

WAKEFIELD
Auld Chevrolet Co.

COUNCIL GROVE
Macha-Revere

MINNEAPOLIS
Chapman Impl. Co.

LEONARDVILLE
Kendall Garage

LANDOLL PICKUP RACKS

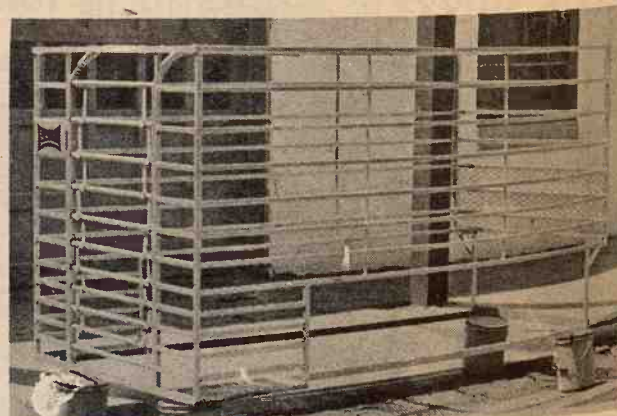

One-Piece Construction

For Quick Loading & Unloading

- o Built for 1-inch wood floor to save pickup floor and is slip-resistant. Also works on metal floor.
- o Square tubular steel cuts wind resistance, and is eye-appealing.
- o Roll-over tail gate, can be left open for transporting miscellaneous items.
- o Window shielded with metal screen for added protection.
- o Hold down mountings furnished.

DEALERSHIPS AVAILABLE
IN SOME TERRITORIES

Also Can Be Picked Up Direct At The Factory

LANDOLL MFG. CO.

705 Elm

MARYSVILLE, KANSAS

Manufacturers Of Landoll Chisel Plows

Phone 913-562-3316

Give Feet Proper Care During Summer

Mrs. Willis Williamsburg: "I've been giving more of our feet uncovered, and it's vital to put one's best foot forward and develop a regular regimen of foot care that will stand us in good stead all year around."

Foot care specialists have developed ten points to follow to make you and your feet look and feel better.

Always have shoes fitted with the greatest of care. Since feet tend to contract during the sleeping hours, it is better not to buy shoes until you have been on your feet during the day for a few hours.

Corns and calluses, the most common foot afflictions, are caused by friction and pressure from shoes and hosiery. Tenderness and inflammation are the first warning signs. Proper care includes cushioning the area and applying medication. Never cut corns.

Both shoes and hosiery should be changed at least once a day, and remember to wear the proper shoe for the proper activity.

At least once a day, bathe your feet in warm, soapy water. Massage dry and apply foot powder or deodorant.

Always cut toenails straight across and never shorter than the toes themselves.

Wriggling the toes, flexing the arches, and rotating the ankles should be practiced any time, as often as possible, because these simple exercises do wonders for feet.

Put your feet up whenever you get a chance. Either cross the feet or position them with the arches facing each other.

Keep your feet dry. And don't let heels and counters of shoes run down. Repair shoes whenever necessary.

And when your shoes no longer make you proud, buy new ones.

Permanent Press Requires Proper Washing, Drying

Permanent-press garments are a boon to the busy homemaker, for if these garments are properly washed and dried, they do away with one of the most unwanted chores, ironing.

Permanent-press cycles have been incorporated on a number of washers and driers to provide the perfect care required for items treated with permanent-press finish. It is the finish that gives garments a "memory" so that they go back to their original, well-pressed condition after being washed and tumble dried.

Manufacturers insist that the proper way to care for articles made of permanent-press fabrics is to machine wash and tumble dry in an automatic drier. Here are a few tips about caring for permanent-press items your family owns:

- Wash often clothes and household items with permanent-press finish.
- It's best to use an all-purpose detergent for normal-size loads.
- Fabric softener in the rinse water helps prevent wrinkles and static. There are automatic

dispensers for this on new machines.

Although the programmed washer takes all of the guesswork out of washing no iron fabrics, proper drying is most important in caring for permanent press. Best results are obtained when the drier has a special cycle for permanent-press finishes.

One drier model features an electronic sensor that "feels" the moisture content of clothes. The drier turns off when clothes are properly dry. A cool down period at the end of the drying cycle keeps new wrinkles from forming.

Store Tape Measure

To keep your tape measure neat, wind it on an empty adhesive-tape spool and cap it with the cover. Then the tape measure will not tangle in storage.

Pre-Measure Cereal

Pre-measure oatmeal or rice cereal for breakfast in small plastic bags, placing the salt with it. Make enough for a week at once; it saves valuable time in the morning.

Use As Back Mats

Desk blotters make fine back mats when framing pictures.

Cleans Insects From Glass, Chrome

Clean a sponge by rubbing it thoroughly with lemon juice, working it well into the sponge. Rinse through several clear waters, then hang in the sun to air and dry. Sponges cared for in this way remain sweet smelling.

BRING YOUR WATCH TO A SPECIALIST FOR repairs

Good watches deserve expert care. All others need it!



The more expensive your watch, the more it needs the attention of experts. But ordinary watches need extra special care because keeping perfect time is not just built-in.

SNYDER'S JEWELRY

South Side Of Square
CLAY CENTER, KANSAS

DO YOU WANT courtesy

talk over your financial plans with a friend. It pays big dividends

Highest Earnings Paid On Your Passbook Savings... Earn A Big 5%

Ask for Phillip M. Brokenickey

Member FSLIC

HOME
SAVINGS AND LOAN ASSOCIATION

630 HUMBOLT - MANHATTAN
DIAL 776-4733



Geared to Finance the Successful Farmer or Stockman with the Growth of His Business

Phone 913/776-7061 - Manhattan, Kansas 66502



FIRE SALE

\$94,000 Stock From Carpet Mill Fire

CHOOSE FROM:

Shag, Plush, Hi-Low,
COMMERCIAL
Nylon and Polyester

ALL WITH RUBBER OR JUTE BACKING!

\$298
YARD

\$199
YARD

\$349
YARD

\$495
YARD

\$595
YARD

Your Home Is Quieter
With Carpeting!

No More Waxing
Or Mopping!

New Carpet Increases
The Value Of Your
Home!

Morrison

DISCOUNT BUILDING SUPPLY

SPECIAL LOCATION: 649 N. Broadway
PHONE 913-827-9666 SALINA, KANSAS

OPEN HOURS

12 Noon to 8 p.m.
Monday - Friday

10 a.m. to 6 p.m. Sat.

1 p.m. to 6 p.m. Sun.

Vegetable Combo

For a good vegetable dish, cook 1 package frozen peas according to label instructions. Drain and set aside. Cook 1½ cups sliced fresh mushrooms and one-third cup sliced green onion in ¼ cup butter until tender.

Stir in 2 teaspoons flour, 1

teaspoon sugar, ½ teaspoon paprika, ¼ teaspoon salt and ½ teaspoon worcestershire sauce. Blend in two-thirds cup undiluted evaporated milk. Cook over medium heat until thick, stirring constantly. Add peas. Heat to serve four to six.

Handy Sander

Wrap sandpaper around a dry sponge when sanding a rounded surface.

Store Tea Bags In Jar

When you buy tea bags, place them in a tightly covered glass jar before setting them on the cupboard shelf. You can tell at a glance when your supply is growing low.

Check Upholstery

When buying a piece of upholstered furniture, be sure to check first to make certain the fabric used on it has been treated to repel soil.

Military Sets Beef Cutback

The Defense Department announced it will reduce its beef purchases by 10 per cent for the next four months in connection with President Richard Nixon's move to push meat prices down throughout

8

Grass & Grain

July 11, 1972

the country.

At the same time the Pentagon moved to reduce its inventory of beef, lamb, pork, fish and poultry by 50 per cent.

"We could cancel all meat purchases for a period of only 15 days in view of our low stock levels," a Pentagon spokesman said. "If we did stop all purchases, however, our subsequent re-entry into the market might have an adverse effect on prices."

The Defense Department said it annually buys 123.3 million pounds of beef at a cost of \$117.4 million.

It also buys 75.6 million pounds of pork for \$46.3 million and 59.6 million pounds of poultry at a cost of \$23.9 million.

The announcement noted that defense buying of meat products amounts to only a fraction of total U.S. production running annually at 77 billion pounds.

The defense supply agency was authorized to make exceptions to the new directive for emergencies, direct deliveries to commissaries and contracts to small businesses which rely mostly or wholly on military customers for their livelihood, the Pentagon said.

Since September, the statement said, the Defense Department has been substituting lower cost items as much as possible in buying food for the armed forces.



STUBLE CHOPPING

Clyde Parsons, Minneapolis, is discing wheat stubble while his boss, Woodruff, is doing the cutting. The ground is pretty wet and the straw plugs up between the scrapers and the discs. Parsons said he thought the scrapers were adjusted wrong but he couldn't find the right angle. Poking away with the crow bar, Parsons added that this crow bar was special. "It's part of a steering shaft out of a Model T."

Omaha Standard's all-new Steel Livestock-Grain Combination

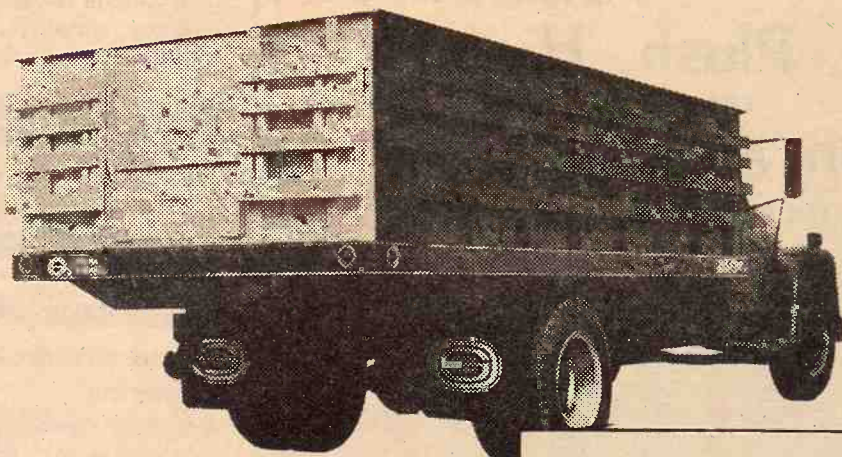

Here's a rugged steel truck body with outstanding versatility to get more work done for you. This high-quality body comes in many sizes with a wide choice of gates to exactly match the work you'll be doing.

- Heavy-gauge steel sides, specially welded and reinforced for extra strength... the strongest, tightest body you can buy.
- Exclusive new tarp rail adds rigidity to sides and greatly extends life of your tarpaulin.
- Famous Omaha-Standard platform. Flooring choice: wood, safety tread plate, or smooth steel.
- Capacities from 100 bu. to more than 500 bu. Lengths 8 ft. to 26 ft. Height 28 in. or 40 in., double-vented or solid. 12 in. Tip Tops available for extra capacity.

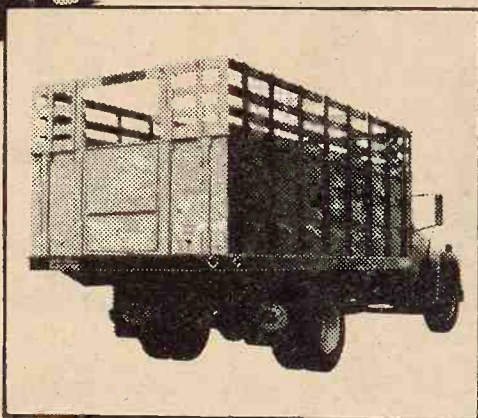

Converts quickly to haul livestock. Racks available in Fold-Down or Top-Off models. Fold-Down model features exclusive off-set hinge. Livestock gates interchange quickly, operate smoothly.

See your truck dealer

Get complete information at:



TRUCK PARTS and EQUIPMENT INC.

In Kansas Call Toll Free 1-800-362-2600

4501 WEST ESTHNER

IN WICHITA AREA PHONE 316-942-4251

WICHITA, KANSAS



PURINA® HORSE CHOW CHECKERS®

COMPLETE!...NO HAY NEEDED!

Here's the product horse owners have been waiting for... Purina's revolutionary Horse Chow Checkers... with built-in hay.

It's tailor-made for folks where hay is a problem. Roughage is built right into the product—no extra hay is needed.

Because hay is built right in, extra hay feeding is eliminated. Horses like Purina Horse Chow Checkers almost as well as sugar and it's economical.

If hay is no problem, ask for Purina Omolene, long-time favorite of horsemen the country over. But, if you don't want to bother with extra hay, feed Purina's Horse Chow.

Available now at our store in easy-to-handle 50-lb. bags.



- MOR-KAN ELEVATOR 349-2214 White City
- MID-CONTINENT ELEVATOR CE 8-4177 Junction City
- GORDEN MARK ELEVATOR ME 2-3381 Clay Center
- FLINT HILLS FEED & GRAIN. PF 8-5322 Manhattan



Texas Semidwarf Wheat Yields High In Saline Co. Plots

Yield figures are in from the Saline county wheat variety test plot. And the results should prove surprising to area farmers and grainmen.

Placing first in the field of 13 varieties planted last Fall on the Josh Gottfrid farm near Assaria was Sturdy wheat with 64.2 bushels per acre.

Sturdy is a semidwarf Texas variety which accounted for less than 5 percent of Kansas wheat acreage in 1971. The variety is almost unknown in Saline county.

Sturdy and its sister selection, Caprock, are said to have high yield potential and excellent standability at high production levels; the results of the 1972 Saline county tests would seem to bear out those claims.

Both wheats, however, are less cold-tolerant than Kansas and Nebraska varieties and are poor risks in most areas of the state, according to the Kansas State university agricultural experiment station.

In the past, Sturdy has produced wheat with relatively poor protein content.

Second-best yieldage in the county plots was turned in by Triumph 64 with 62.8 bushels an acre. Triumph, a popular early-maturing wheat, accounted for 9 percent of wheat acreage in Central Kansas last year.

Third place went to Danne wheat, which yielded an average 61.5 bushels per acre. Danne, released by the Oklahoma experiment station in the Fall of 1970, has proved similar to Triumph 64 in early tests, but the Oklahoma wheat appears to have higher yield potential and better loaf volume. Danne wheat generally scores lower in protein content than Triumph 64 and occasionally weighs less as well.

Parker, a 1966 joint Kansas-Missouri release, scored 4th in yield averages with 61.2 bushels. Parker, a consistently high-yielding wheat, was planted in 18 percent of Central Kansas fields last year. It led in Saline county acres.

Scout wheat, the most popular

Kansas variety, was tied for 5th place with Satanta and Kaw strains. All yielded 54.6 bushels. Scoutland, a 1970 selection from Scout, yielded only 38.3 bushels, tied for last place with Shawnee. And Eagle, another Scout selection released in Kansas in 1970, yielded 49.2 bushels an acre compared with 59 bushels in the last year's county tests. Eagle was tied with Centurk, a new Nebraska wheat, Apache and Pronto for next-to-last place on the yieldage yardstick.

Vern Lohman, county agricultural agent, stressed the test plots are intended only to demonstrate the year-to-year differences in yield on several different wheat strains. "To establish a long-term or overall average, we'd need at least 3 or 4 years' data," he said.

Gold Coin Sales Up 20 Percent

American law forbids the ownership of gold, except for nuggets, dust and gold coins minted before 1934.

Yet, a leading New York coin dealer says sales of gold coins have risen 20 per cent.

Gold coins rise in price faster than the gold bars sold in Europe.

Coin dealer Nicholas Dea says when the gold price increases ten per cent, the value of gold coins goes up 12 or 13 per cent.

He says people who buy gold coins believe they will have a scarcity value as well as an intrinsic gold

value.

For this reason he says they are willing to pay more than the actual gold value.

However, Dea says there appears to be no limit to the supply of gold coins, which are obtained from Zurich in one day.

He says the usual shipment is 10,000 coins of various values from different countries.

The British Sovereign, with a present value of \$18 is the most popular gold coin followed by the U.S. ten and 20-dollar gold pieces, Mexican coins and French Napoleons.

"Re-strikes" — newly-made gold coins from illegal mints are causing problems for dealers.

Dea says: "some re-strikes are so

good that not even an expert can detect them." He said the only protection a dealer has is to buy from a reputable source.

MANHATTAN NATIVE ON NIXON'S EUROPEAN STAFF

William Stoessel, Jr., 52, a native of Manhattan, was nominated by President Nixon as assistant secretary of state of European affairs.

Stoessel has been in the Foreign Service since 1942, with a break for wartime navy service. He previously has held diplomatic posts in Moscow and Paris and was a presidential adviser on foreign affairs in the White House in 1958 during the Eisenhower administration.



From hog to ham in a hurry. You finish fast, efficiently with CO-OP Whole Hog

All your careful planning and feeding, all your hard work — here's where it pays off. At the market.

Starting at 30 pounds, pigs on the CO-OP Whole Hog Program put on solid gains that give you top meat-type hogs. Better prices and profits.

CO-OP Whole Hog works hard early . . . when pigs convert feed to lean meat most efficiently. It works to overcome post-weaning stresses and uneven growth. It works to deliver good lean pork, not fat.

Co-op offers a farm mixing program, or complete feeds. Nine basic formulations; five medication options. There's a combination to hit your problems and conditions right on target.

CO-OP Whole Hog provides the strong finish to a proven feeding concept — the CO-OP Meat Market Program. Farmland Industries Research has put it all together in one coordinated phase feeding program. Sow Pow® rations for

a healthy nursery crop. Litter Fritters®, the pre-starter to get them going fast. CO-OP 10/30® to hurry pigs through the all-important 10 to 30 pound phase. And Whole Hog to take them from hog to ham.

Yes, what you do from sow to finished hog will help you make it right here. At the packing plant. Where they hand you your check.

See your Co-op Feeding Specialist right away.



... Best deal in the country.



An important part of the CO-OP MEAT MARKET PROGRAM

Greenleaf Farmers Co-op Elevator Assn.
Greenleaf-Linn
Washington
Phone 913/747-2160

Carlton Farm Co-op Assn.
Carlton-Dillon
Phone 913/949-2221
913/336-7228

Manhattan Farmers Cooperative Assn.
Manhattan-Alta Vista
Westmoreland-Onaga
Phone 913/776-9467

St. Marys Farmers Union Co-op Business Assn.
St. Marys
Phone 913/437-2434

Clay Center Farmers Union Co-op
Clay Center-Bala
Miltonvale-Leonardville
Phone 913/632-3800

Lindsborg Farmers Union Elevator Co.
Lindsborg-Falun
Bridgeport
Phone 913/227-3342

SADDLES & TACK

BOOTS
MOCASSINS
WESTERN CLOTHES
& HATS
STIDHAM and
HALE
Horse & Stock
Trailers



Lee & Levi Jeans

GOOD QUALITY
QUARTER HORSES

TRAVELUTE Western Store

3/4 Mile South Of Waterville
On Highway 77
Open 8:00 a.m. to 9:00 p.m.
OPEN ON SUNDAY
Allen Travelute

DO YOU WANT courtesy

talk over your financial plans with a friend. It pays big dividends

Highest Earnings Paid On Your Passbook Savings . . . Earn A Big 5%

Ask for Robert N. Haines

Member FSLIC



630 HUMBOLT - MANHATTAN
DIAL 776-4733

good that not even we
detect them." He said
protection a dealer has
from a reputable source.

MANHATTAN NATIVE
NIXON'S EUROPEAN
William Stoessel, Jr.,
of Manhattan, was
President Nixon as
secretary of state of
fairs.

Stoessel has been in
Service since 1942, with
wartime navy service
previously has held
in Moscow and Paris
presidential adviser
affairs in the White
during the Eisenhower
ministration.



ROADING HOME

Lonnie Steere, Alta Vista, is farming for his dad, Harold, this summer. In the winter months Steere teaches Spanish at the Alma High School. "I've been out harrowing some of the milo." We haven't had much of an insect problem in the milo yet Steere said.

Welfare Rolls Up, Fewer Elderly People Registered

The nation's welfare rolls earlier this year contained fewer elderly persons than at anytime since 1940, while most other welfare categories continue to increase.

The department of Health, Education and Welfare said the number of elderly receiving Old Age Assistance (OAA) in February was 2,015,000, down 4,000 from January and nearly 800,000 from the record number of 2,810,000 in September of 1950. It was the lowest figure in 32 years.

The February figures were the latest available.

The decline in OAA cases comes despite a rapidly rising over-65

population.

Government spokesmen indicated a major factor in the improved financial position of the elderly was an increase of 26.5 per cent in Social Security benefits the last two years. The cost of living increased 9.7 per cent in the same period.

Social Security increases of 15 per cent in January 1970 and 10 per cent in January 1971 increased monthly benefits from \$100 to \$129 for the average, single retired worker and from \$170 to \$223 for the average couple over 65.

Legislation to increase benefits even further is pending in Congress.

Overall, the nation's relief rolls increased by 97,000 in February. The largest increase was 114,000 in aid for families with dependent children. Disabled persons on welfare increased 11,000. Decreases in other areas accounted for the discrepancy in figures.

RICHARDTON MPD WAGON

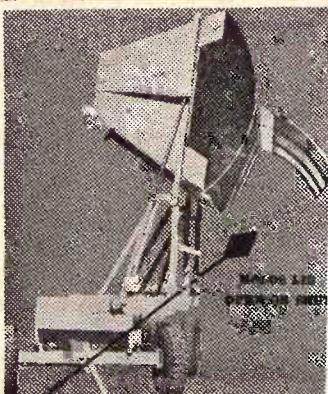

• New 18,000 lb. Dump with I-Type Cylinders

- Owners Report Saving 10 Min. Per Load
- Saves The Cost Of One Extra Truck

- Saves The Cost Of One Extra Truck Driver
- Eliminate Driving Truck Alongside

- Eliminate One Truck From Harvesting



W W SMITH & SONS

Phone 913-632-3148

CLAY CENTER, KANSAS

BUY NOW

QUANTITIES LIMITED!

SAVE

Magnavox
factory sponsored
Clearance

We must make room for our new Magnavox models! Enjoy tremendous savings on a variety of our Magnavox floor samples, demonstrators and prior models (Color TV... Stereo... Portables... Radios... Tape Recorders... and Component Systems)—some in original factory-sealed cartons!

Total Automatic Color Television

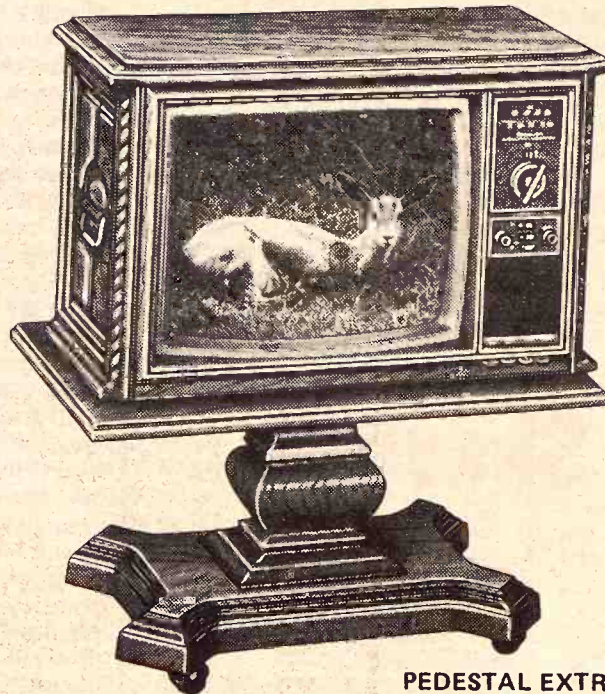

PEDESTAL EXTRA

Today's most beautiful table model—with 19" diagonal measure pictures! Model 6286, in Mediterranean styling, is not just a square box... it's as innovative in design it's as innovative in design as it is superior in engineering.

SAVE \$51 NOW \$418⁹⁰

EXTRA BIG SAVINGS ON THESE MAGNAVOX VALUES!

Act Now! Supply Limited To Quantities Shown!

QUAN.	DESCRIPTION	WAS	NOW ONLY	SAVE
2	12" Color Portable TV	\$269 ⁰⁰	\$249 ⁹⁰	\$20
1	12" Color Portable TV <small>Total Automatic Color</small>	\$299 ⁹⁰	\$269 ⁹⁰	\$30
2	14" Color Portable TV	\$279 ⁹⁰	\$259 ⁹⁰	\$20
2	14" Color Portable TV <small>Total Automatic Color</small>	\$319 ⁹⁰	\$289 ⁹⁰	\$30
5	19" Table Model	\$469 ⁹⁰	\$418 ⁹⁰	\$51
1	21" Color Console	\$499 ⁹⁰	\$449 ⁹⁰	\$50
2	23" Color Console	\$549 ⁹⁰	\$489 ⁹⁰	\$60
1	25" Color Console	\$599 ⁹⁰	\$499 ⁹⁰	\$100
6	25" Color Console <small>Various Cabinet Styles-T.A.C.</small>	\$659 ⁹⁰	\$548 ⁹⁰	\$111
6	25" Color Console <small>Deluxe Cabinet</small>	\$699 ⁹⁰	\$598 ⁹⁰	\$101
2	Drum Table Stereos	\$379 ⁹⁰	\$299 ⁹⁰	\$80
3	Compact Stereo Consoles	\$189 ⁹⁰	\$137 ⁹⁰	\$52
1	Compact Stereo Console <small>With AM-FM Radio</small>	\$239 ⁹⁰	\$184 ⁹⁰	\$55
2	Stereo Console AM-FM	\$399 ⁹⁰	\$329 ⁹⁰	\$70
2	Deluxe Stereo Consoles	\$499 ⁹⁰	\$398 ⁹⁰	\$101

ALL STEREO COMPONENTS ON SALE AT GREATLY REDUCED PRICES

GHERE'S OF MANHATTAN
GHERE'S

316 POYNTZ

PHONE 6-9259

MAGNAVOX HOME ENTERTAINMENT CENTER

•Credit Terms

•Complete Service Dept.

Soviet Union Looking For Soybeans?

Rod Turnbull
Kansas City Board of Trade

If just common logic can be applied to the situation, then the United States should be able to do business with the Soviet Union on soybeans, or soybean meal.

Logic suggests the Soviets need soybean meal as a high protein feed for livestock and poultry. The United States is the major source of this product and could produce more. So, it looks very simple. As a seller and a buyer, they should get together on a deal and both benefit.

But this may be a case where logic is superseded by many other more important factors such as international politics and all that it entails.

But if we could say that logic would apply, then grain men such as those at the Kansas City Board of Trade would contend that no country could afford to feed corn without a protein supplement. This would be particularly true of a country that had to import corn.

Soviet people want more meat in their diets and their government officials have told them they will get it. Last Winter, Soviet officials visiting in the United States revealed

they want to increase livestock production about 25 percent over the next five years. Even under American production standards, that would be a huge increase.

The Soviet leaders also said they expected to import feed grains to help accomplish the meat increase.

Late last Winter, Earl L. Butz, Secretary of Agriculture, went to Russia at the invitation of Soviet Minister of Agriculture Matskevich. Matskevich had been in the United States last December, and he had commented on how the Soviet Union wanted to boost its meat production the 25 percent.

Upon his return to the United States, Secretary Butz reported he had a long conversation with Soviet General Secretary Leonid Brezhnev. In telling about this later, Butz made this comment:

"The Russians are tough, but they are also smart. I made one critical point with General Secretary Brezhnev that struck home. I pointed out that in the last 20 years in the United States, we have tripled our per capita consumption of poultry meat and we have doubled our per capita consumption of beef, primarily because we have learned to balance our rations. We have

learned to put high quality soybean meal, a protein supplement, with corn, which is one of the most efficient energy sources we have, to increase the efficiency of meat production.

"The General Secretary is vitally interested in efficiency. He quickly grasped this concept — that with a limited amount of energy grain available, if you supplement it well, you increase your efficiency. That point, I believe, helped to convince him that U.S. coarse grain and soybeans — together — are needed to enable Russia to meet its commitment to supply more meat to her people."

To put it bluntly, with today's knowledge on livestock nutrition, feeding grains such as corn without a protein supplement would be like driving a powerful 8-cylinder car on iron wheels.

It has been said that were it not for protein supplements which can be added to the grain rations for livestock and poultry in the United States, this country would need to double its corn crop. The U.S. could grow more corn — farmers are being paid to idle a part of their acreage.

But the Soviet Union has stated it will need to buy feed grains this year. In fact, that nation bought about 150 million dollars worth of feed grains from two U.S. firms late last fall. So it would seem logical that the Soviet Union would have an even greater incentive to attempt to stretch its grain supplies than the U.S.

Soybean meal is not the only protein product that may be used to supplement grain rations. But it does dominate the field and it is one product that can be increased in volume simply by boosting the number of acres planted to soybeans. Most other protein supplements are by-products. Tankage, for instance, is a by-product of the packing industry. Packers could not afford to slaughter cattle just for the

tankage.

Even cottonseed meal is secondary in value to the cotton, and acreages are not increased just to get more meal. Fish are caught in the ocean specifically for oil and meal, and thus are similar to the soybean in that it is grown for its oil and meal. However, the fish catch apparently cannot be increased at will.

The United States, which has ample supplies of protein supplements this marketing year will use about 20 million tons in livestock and poultry feeds. Of this total, about 13 million tons will be soybean meal.

World soybean production in 1971 was estimated at just under 1,600 million bushels or 43.4 million metric tons. Out of this total, the U.S. produced 31.8 million metric tons or 73 percent of the world's output. While it does not have firm figures, the USDA estimates Russian production in 1971 at 603,000 tons, but Russia hopes to average 810,000 tons between now and 1975.

The United States can grow more soybeans whenever farmers decide it would be profitable.

Driver's Licenses Sell Cheap After New Traffic Law

Used driver's licenses may be selling cheap on the Kansas open market.

A law which went into effect July 1, could de-license numbers of state motorists. Co-sponsored during the past legislative session by State Sen. Richard Rogers, (R-Manhattan), act allows for prosecution of what is called 'habitual offenders.'

Under the terms of the act, persons who have accumulated moving traffic violations over the past five year period can be certified as 'habitual offenders,' and prohibited from driving for three years. And the penalties for breaking that prohibition are still in prison sentences of up to one to five years upon conviction.

The new Kansas Habitual Violator law is one of the toughest of a series of measures of its type passed by several states across the country this year, designed to get careless drivers off the highways.

All the comforts of home Wood Shavings



for farrowing
houses • Kennels
chicken houses

PACKED IN APP. 70 LB.
POLYETHYLENE BAGS

FOR SALE BY:

NELSON MANHATTAN HATCHERY

East US 24 Phone 778-3412 Manhattan, Kans.

TUES., JULY 18 Come to the
Beatrice, Nebr.
CITY-WIDE SIDEWALK BAZAAR

uptown **SIDEWALK SALE!** **downtown**

SHOPPING CENTERS — EVERYWHERE YOU GO
Specials & Bargains All Day
COME ONE — COME ALL — FROM NEAR & FAR
This Is The BIG ONE of 1972

ALL STORES OPEN FROM 8:00 A.M. TO REGULAR CLOSING TIME
THIS IS A CITY-WIDE EFFORT FOR THE BENEFIT OF THE AREA



Come in
now and
make your
deal on a

NEW HOLLAND Whirl-A-Feed^(TM) Blower

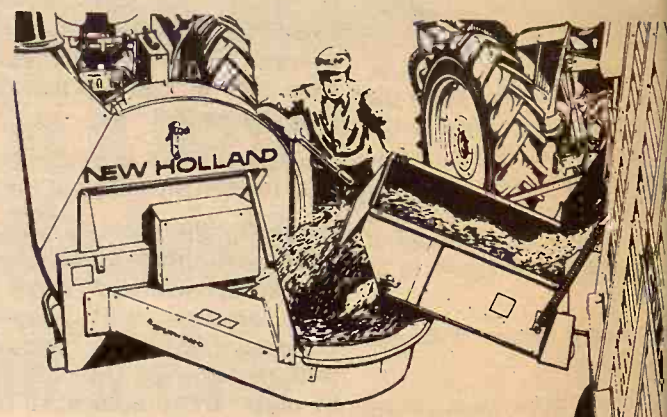

features:

- Fill silos faster!
- Model 25 - up to 130 tons of corn silage or up to 50 tons of haylage an hour!
- Model 27 - up to 150 tons of corn silage or up to 70 tons of haylage an hour!
- More efficient use of tractor power!
- Less chance of plugging!

See us today for a good deal...

NEW HOLLAND

MANHATTAN
Burns-Salisbury, Inc.
913/778-5731

BELOIT
Moritz Implement Co.
913/738-3541

ABILENE
Wright Implement Co.
913/263-2061

CONCORDIA
Gould Implement Co., Inc.
913/243-2609

TOPEKA
Henry Sales & Service
913/354-7641

WAMEGO
Meinhardt Farm Equip.
913/456-2310

MARION
Lynn's Truck & Tractor Co.
316/382-2188

Driver's License Selling Cheap New Traffic Shows Big Gain Per Man Hour

Used driver's license selling cheap on the market.

A law which went into effect last year, buoyed by motorists. Co-sponsored by past legislative session, Richard Rogers, (R-Ala.) act allows for prosecution called 'habitual offender'.

Under the terms of the law, moving traffic violations past five year period as 'habitual offender' prohibited from driving years. And the law is breaking that prohibition from prison sentences of up to years upon conviction.

The new Kansas law is one of the toughest of measures of its type several states across this year, designed to drivers off the highway.

Come in
now and
make your
deal on a

HOLLAND
A-Feed
wer



up to 130 tons of corn
to 50 tons of haylage
up to 150 tons of corn
to 70 tons of haylage
ent use of tractor power!
e of plugging!

for a good deal

HOLLAND
isbury, Inc.
5731

TOPEKA
Henry Sales & Service
913/354-7641

WAMEGO
Meinhardt Farm Equip.
913/456-2310

MARION
Lynn's Truck & Tractor
316/382-2188

published by the Agriculture Department.

The study found that over-all farm production per man-hour of labor gained 11 per cent in the output of crops and eight per cent for livestock.

Each farm worker — which includes family help as well as hired labor produced enough food and fiber for a record 48.2 persons, including 41.2 in the United States and 7.0 overseas who were served by farm exports, the report said.

In 1950, farmers produced enough for 15.5 persons. In the 1960 each produced enough for 25.8, the report said.

The index for farm all production per hour of labor in 1971 was 125 per cent of a 1967 base used for comparison. That means per-hour farm output rose 25 per cent in four years. The 1970 index was 113 per cent of the base, meaning the indicator gained 12 points last year.

In 1970 — mainly because of corn losses from blight, drought and other factors — the per-hour

productivity index was held to a one-point gain from the year before.

Using the same basis for comparison — the 1967 base of 100 per cent — the productivity of farmers in 1950 was 35 per cent. By 1960 it had risen to 67 per cent. For livestock alone last year, the per-hour index was 29 per cent higher than the 1967 base, compared to a 19 per cent spread in 1970. In 1950 livestock productivity per hour was only 37 per cent.

Crop productivity last year was 22 per cent more than in 1967, com-

pared with a spread in 1970 of only 10 per cent. In 1950 per-hour crop production was 39 per cent of the 1967 base rate.

By category, the 1971 per-hour productivity indexes as a percentage of the 1967 base of 100 per cent, included:

Meat animals 129 per cent of the 1967 base; milk cows 133; poultry 127; feed grains 119; hay and forage 149; food grains 124; vegetables 109; fruits and nuts 111; sugar crops 124; cotton 126; tobacco 105; and oil crops 120.

Manhattan Commission Co. INC.

STARTING TIME
12:00 NOON

SALE EVERY
Thursday

The market at our sale last Thursday, July the 6th, was stronger with a good demand for all classes of cattle.

These new crop calves were selling at real active prices, while yearling cattle were real popular with a great number of people buying and wanting to buy yearlings weighing from 650 lbs. to 850 lbs. While the quality wasn't great on the yearlings we had, we certainly could have gotten a good price for some bunches of yearling cattle.

Cows were selling at steady to stronger prices.

Bulls were also in good demand.

Following is a partial listing of the sale last week:

STOCKER & FEEDER CATTLE

Raymond Clark, Eskridge	12 wf str	595 @	45.30
Melvin Zeckser, Alma	1 blk str	585 @	45.00
Melvin Heideman, Alta Vista	1 b/brkl str	610 @	42.80
George Lambott, Topeka	3 bwf/brkl	595 @	43.70
Elmer Moline Waterville	3 mix str	631 @	42.00
Raymond Clark, Eskridge	1 bwf hfr	665 @	39.60
Jack Peoples, Eskridge	2 r rn str	665 @	39.60
Walter Bammes, St. George	1 bwf str	835 @	39.60
Raymond Clark, Eskridge	4 wf hfrs	566 @	39.30
Wilbert Hofman, Green	1 red str	830 @	39.10
Earl Hepworth, Topeka	5 red str	723 @	38.90
Jack Peoples, Eskridge	2 bwf str	843 @	38.90
Jack Peoples, Eskridge	3 char str	878 @	38.85
Jack Peoples, Eskridge	7 b/wf str	723 @	38.70
Raymond Clark, Eskridge	2 bwf hfrs	567 @	38.70
Melvin Heideman, Alta Vista	1 blu rn hfr	585 @	38.70
Calvin Peters, Belvue	1 bwf hfr	610 @	38.50
Poster Kretz, Clay Center	1 wf hfr	705 @	38.25
Earle Evans, Alma	1 r brkl str	800 @	38.20
J.D. Picolet, Wilsey	1 wf hfr	655 @	38.20
Jack Peoples, Eskridge	1 char str	730 @	38.10
Lowell Campbell, Alta Vista	17 wf str	875 @	38.00
Karen & Jeffrey Schurle, Manht.	6 blk str	908 @	37.80
Lowell Campbell, Alta Vista	1 wf hfr	905 @	37.25
Henry Winterman, Westmoreland	2 blk str	900 @	37.10
Lowell Campbell, Alta Vista	2 wf hfrs	810 @	37.10
Earle Evans, Alma	1 char str	885 @	37.10
P.W. Henningsen, Wamego	1 wf str	800 @	37.00
Henry Winterman, Westmoreland	12 b/bwf h	900 @	37.00
Earle Evans, Alma	1 bri hfr	790 @	36.10
Jack Peoples, Eskridge	1 char str	855 @	35.75
Darrel Boutz, Manhattan	1 jer hfr	695 @	35.00
Earle Evans, Alma	1 wf hfr	800 @	34.90
Ralph Mars, Manhattan	1 holst hfr	615 @	34.50
Earl Hepworth, Topeka	1 wf str	665 @	34.00
Willard Kraus, Eskridge	4 holst str	776 @	34.00
Earl Hepworth, Topeka	1 holst str	880 @	33.60
Karen & Jeffrey Schurle, Manht.	6 holst str	1013 @	33.30
Harold Braun, Clay Center	2 holst str	860 @	33.30

STEER CALVES

George Lambott, Topeka	3 wf str	358 @	54.25
Jim Devore, Eskridge	4 bwf str	332 @	53.75
Leon Converse, Jr., Council G.	1 bwf bull	285 @	51.75
Clyde Fagan, Barnes	1 b/brkl	335 @	51.50
Allen Boyce, Council Grove	2 wf str	303 @	50.75
Tom Newcomb, Council Grove	1 bwf str	400 @	49.80
Clarence Buchman, Council G.	1 wf hrn	390 @	49.80
Mrs. W.G. Bundy, Topeka	1 char str	415 @	49.00
Ed Dettmer, Green	5 blk str	408 @	48.25
Garland Bundy, Topeka	6 char str	403 @	48.25
Ted Anderson, Manhattan	4 blk str	425 @	48.10
Jim & Art Grauer, Marysville	4 blk str	318 @	48.00
Clyde Fagan, Barnes	6 blk str	400 @	47.25
Clyde Fagan, Barnes	3 char str	483 @	47.00
George Lambott, Topeka	15 wf str	509 @	47.00
Rodney Allen, Eskridge	1 bwf str	470 @	47.00
Jim Devore, Eskridge	7 b/bwf	497 @	46.80
Tom Newcomb, Council Grove	2 bwf str	465 @	46.70
Melvin Zeckser, Alma	1 r rn str	525 @	46.20
Ralph Mars, Manhattan	1 wf hrn	445 @	46.00
Garland Bundy, Topeka	2 char str	520 @	45.75
Ralph Mars, Manhattan	2 r brkl	417 @	45.75
D.C. Campbell, Topeka	14 blk str	502 @	45.60
Melvin Zeckser, Alma	27 mix str	532 @	45.60
Raymond Clark, Eskridge	11 b/bwf	521 @	45.30
Roy Palenske, Alma	3 char str	495 @	45.20
D.C. Campbell, Topeka	1 blk str	405 @	45.00
Roy Palenske, Alma	1 bwf str	455 @	44.40
Ted Anderson, Manhattan	4 blk str	507 @	44.25
L.&L. Timm, Council Grove	5 blk str	566 @	44.10
Ralph Mars, Manhattan	3 wf hrn	538 @	43.75
Robert Carroll, Alta Vista	2 bwf str	487 @	43.50
Garland Bundy, Topeka	1 blk str	510 @	43.50
Danny McCoy, Westmoreland	1 blk str	420 @	43.25
Tom Newcomb, Council Grove	2 blk str	555 @	42.60
Ralph Mars, Manhattan	2 r/brkl	507 @	42.25
Tom Newcomb, Council Grove	1 b/brkl	565 @	42.25
Wilbert Hofman, Green	1 red str	555 @	42.20
Robert Carroll, Alta Vista	7 holst str	397 @	42.10
Dale Olson, Randolph	1 red hrn	475 @	40.10

Robert Carroll, Alta Vista	1 blk str	560 @	40.00
Willard Kraus, Eskridge	2 blk str	545 @	39.75
Robert Carroll, Alta Vista	1 char str	540 @	39.00
Roy Palenske, Alma	1 bri str	370 @	39.00
Willard Kraus, Eskridge	5 holst str	563 @	38.10

HEIFER CALVES

Roy Cravens, Manhattan	1 wf hfr	245 @	53.00
George Lambott, Topeka	3 wf/bwf	341 @	42.75
Garland Bundy, Topeka	1 char hfr	320 @	42.00
Ralph Mars, Manhattan	1 r/brkl	295 @	42.00
Mrs. W.G. Bundy, Topeka	5 char hfrs	381 @	41.50
Sandra Randall, Manhattan	1 blk hfr	390 @	40.80
Roy Palenske, Alma	1 wf hfr	390 @	40.80
Garland Bundy, Topeka	1 char hfr	395 @	40.70
Clyde Fagan, Barnes	3 b/brkl	450 @	40.70
Alan Boyce, Council Grove	1 wf hfr	290 @	40.50
George Lambott, Topeka	10 wf hfrs	489 @	40.40
Clyde Fagan, Barnes	3 char	370 @	40.25
Garland Bundy, Topeka	2 char hfrs	470 @	40.10
Jim & Art Grauer, Marysville	8 blk hfrs	399 @	40.10
Raymond Clark, Eskridge	2 bwf hfrs	462 @	40.10
L.&L. Timm, Council Grove	2 blk hfrs	470 @	40.00
Ed Dettmer, Green	2 blk hfrs	377 @	40.00
Raymond Clark, Eskridge	7 wf hfrs	515 @	40.00
Clarence Buchman, Council G.	1 wf hfr	450 @	40.00
Melvin Zeckser, Alma	23 b/bwf	516 @	39.80
Clarence Buchman, Council G.	1 wf hfr	380 @	39.80
Jim Devore, Eskridge	10 b/bwf	540 @	39.80
George Lambott, Topeka	6 bwf/brkl	581 @	39.60
Ralph Mars, Manhattan	5 wf hfrs	352 @	39.50
Roy Palenske, Alma	3 wf hfrs	378 @	39.40
D.C. Campbell, Topeka	7 blk hfrs	444 @	39.00
Jim & Art Grauer, Marysville	5 blk hfrs	319 @	38.60
Wilbert Hofman, Green	1 red hfr	470 @	38.60
Roy Palenske, Alma	3 char hfrs	470 @	38.60
Ralph Mars, Manhattan	1 r rn hfr	395 @	38.00
Ralph Mars, Manhattan	1 wf hfr	380 @	37.75
Melvin Heideman, Alta Vista	2 r hfrs	547 @	37.60
Ralph Mars, Manhattan	1 red hfr	315 @	37.50
Ralph Mars, Manhattan	3 wf hrn	453 @	37.25
Roy Palenske, Alma	2 hfrs	490 @	36.80
Roy Palenske, Alma	1 wf hfr	350 @	36.75
Allen Boyce, Council Grove	1 wf hfr	480 @	36.75

CALVES BY THE HEAD

Clem Adam, White City	1 bwf bull clf	@108.00
Clem Adam, White City	1 b/brkl bull clf	@102.50
J.D. Picolet, Wilsey	1 bwf bull clf	@102.50
Leon Converse, Jr., Council G.	1 bwf bull clf	@ 96.00
Cleo Schultz, Alma	1 wf bull clf	@ 90.00
Dean Fechter, Belvue	1 char clf	@ 77.50
Lynn Hartwick, Wamego	1 b bull clf	@ 70.00
Lynn Hartwick, Wamego	2 bwf bull clvs	@ 70.00
Dale & Gary Dohrn, Waterville,	1 blk clf	@ 52.50

BULLS

Dale Olson, Randolph	1 red bull	650 @	35.00
Stadel Farms, Inc., Westmoreld.	1 blk bull	1350 @	33.75
AS&I Dept., KSU, Manhattan	8 wf/rn	802 @	33.30
Bob Eastman, Eskridge	1 wf bull	1340 @	33.00
Albert Riechers, Green	1 blk bull	1360 @	32.50
Harvey Sommer, Alma	1 wf bull	1735 @	30.80

COWS

Dale Riechers, Green	1 bwf cow	1000 @	28.75
Stan Schurle, Manhattan	1 holst	1585 @	27.80
Stan Schurle, Manhattan	1 holst	1470 @	27.40
Eldon Vandahl, Randolph	1 wf cow	945 @	27.40
Raymond Schurle, Manhattan	1 holst	1455 @	27.30
Paul Sommer, Alta Vista	2 blk cow	1015 @	27.20
L.&L. Timm, Council Grove	1 blk cow	1000 @	27.00
Sandra Randall, Manhattan	1 blk cow	1070 @	26.90
Tom Maguin, Wamego	1 holst	1460 @	26.90
Paul Sommer, Alta Vista	1 blk cow	1030 @	26.90
Ks. Artificial Breeding, KSU	2 holst	1262 @	26.90
Stan Schurle, Manhattan	1 holst	1525 @	26.80
Ks. Artificial Breeding, KSU	1 holst	1570 @	26.70
Roy Palenske, Alma	1 r/brkl	935 @	26.60
Eldon Vandahl, Randolph	1 holst	1360 @	26.60
Harris Ramsour, Alta Vista	1 holst	1530 @	26.60
Ks. Artificial Breeding, KSU	2 holst	1140 @	26.50
Harris Ramsour, Alta Vista	1 holst	1540 @	26.30
Dale Riechers, Green	1 wf cow	980 @	26.25
Dave Weaver, Milford	1 ger cow	985 @	26.20
Harvey Sommer, Alma	1 wf cow	990 @	26.10
J.D. Picolet, Wilsey	1 wf cow	935 @	26.10
Harris Ramsour, Alta Vista	1 holst	1245 @	26.00

AUCTIONEERS

Joe Raine and Jude Carey

EARLY CONSIGNMENTS FOR THURS., JULY 13

75 Choice quality blkwf steer & heifer calves 450-475.
25 blkwf steer & heifer calves 475-500; choice quality.
40 wf steer & heifer calves 475-500; choice quality calves.

J.D. Picolet, Wilsey	1 wf cow	965 @	26.00
Ks. Artificial Breeding, KSU	1 holst	1090 @	26.00
Glenn Hoerner, Manhattan	1 blk cow	1015 @	25.90
J.D. Picolet, Wilsey	1 wf cow	950 @	25.80
Paul Sommer, Alta Vista	1 blk cow	1225 @	25.80
Albert Riechers, Green	1 wf cow	1055 @	25.80
Eldon Vandahl, Randolph	1 holst	1585 @	25.80
J.D. Picolet, Wilsey	1 wf cow	920 @	25.60
Ks. Artificial Breeding, KSU	1 holst	1090 @	25.60
Garland Bundy, Topeka	1 blk cow	945 @	25.50
J.D. Picolet, Wilsey	1 blk cow	915 @	25.50
Clem Adam, White City	1 wf cow	1035 @	25.50
Harvey Sommer, Alma	1 blk cow	1400 @	25.50
Ks. Artificial Breeding, KSU	1 wf cow	1010 @	25.40
Dale Riechers, Green	1 blk cow	860 @	25.40
Paul Sommer, Alta Vista	1 blk cow	1040 @	25.40
Conrad Soelter, Alma	1 r&w spot	095 @	25.40
Leon Converse Jr., Council G.	1 wf cow	1160 @	25.30
Clem Adam, White City	1 red brkl	1055 @	25.30
Albert Riechers, Green	1 wf cow	1125 @	25.20
J.D. Picolet, Wilsey	1 wf cow	865 @	25.00
Harvey Sommer, Alma	1 wf cow	925 @	24.90
Elmer Cogswell, Manhattan	1 blk cow	895 @	24.90
Allen Boyce, Council Grove	1 wf cow	1015 @	24.80
Walter Tessenford, Belvue	1 holst	1020 @	24.80
Darrel Boutz, Manhattan	1 jer cow	1035 @	24.80
J.D. Picolet, Wilsey	1 wf cow	940 @	24.75
Tom Newcomb, Council Grove	1 b/brkl	795 @	24.75
Leon Converse, Council Grove	1 bwf cow	920 @	24.75
L.&L. Timm, Council Grove	1 blk cow	1020 @	24.70
Allen Boyce, Council Grove	1 wf cow	1045 @	24.60
Leon Converse, Jr., Council G.	1 blk cow	1115 @	24.60
Ks. Artificial Breeding, KSU	1 wf cow	1045 @	24.60
Harlan Riechers, Green	1 wf cow	1125 @	24.50
Cleo Schultz, Alma	1 wf cow	1200 @	24.50
Wayne Bailey, Manhattan	1 holst	1315 @	24.50
Cleo Schultz, Alma	1 wf cow	1005 @	24.40
J.D. Picolet, Wilsey	1 wf cow	1080 @	24.30
Roy Cravens, Manhattan	1 wf cow	885 @	24.30
J.D. Picolet, Wilsey	1 blk cow	915 @	24.20
Harvey Sommer, Alma	1 blk cow	1150 @	24.10
Jim Devore, Eskridge	1 wf cow	930 @	23.80
Ted Anderson, Manhattan	1 wf cow	1060 @	23.80
L.&L. Timm, Council Grove	1 blk cow	920 @	23.50
Cleo Schultz, Alma	1 wf cow	1005 @	23.20
Ks. Artificial Breeding, KSU	1 holst	1330 @	23.10
Raymond Clark, Eskridge	1 wf cow	1055 @	23.00
Allen Boyce, Council Grove	1 wf cow	780 @	23.00
Garland Bundy, Topeka	1 blk cow	940 @	23.00
Cleo Schultz, Alma	1 wf cow	935 @	23.00
Jim Devore, Eskridge	2 wf cows	960 @	23.00

— All Dressed Up Again —
**SALE BARN CAFE NOW
OPEN REGULAR HOURS**
Every Day Except Sunday

FOR ESTIMATES

Hog Price Prospects Up

The USDA report hogs and pigs, printed in Grass and Grain July 4, has important information for consumers, public officials, as well, as for many farmers. The report indicates that pork production will continue below year-before levels for another 15 months or so — although supplies will be more plentiful than during any year of the 1960's. We believe that consumers will continue to spend freely for pork, thus providing very strong support for the hog market — at least until the fall of 1973.

Consumers should be informed about the reason for the decrease in pork production: Many farmers quit the hog business as a result of heavy financial losses a year ago. These losses were equivalent to 8 cents per pound of pork, or \$10 for each hog produced.

Hogs and Pigs on Hand

The number of market hogs and

pigs on U.S. farms June 1 was estimated at 52.3 million — 7 percent less than the record number reported a year earlier. The number of hogs by weight groups were as follows:

The number weighing over 120 pounds on June 1 was listed at 14.5 million — down 8 percent from last year. Most of these hogs will be marketed by mid-August.

Hogs weighing under 120 pounds were estimated at 37.8 million — down 6 percent from a year earlier. Most of these hogs will be marketed from mid-August through December.

Farrowing Intentions

U.S. farmers were also surveyed concerning their farrowing intentions. They indicated that they planned to have 6 million sows to farrow during the six months June through November. This would be 5 percent less than a year ago. Pigs from these farrowings will provide most of the market supply of hogs during the first six months of 1973.

In the ten leading states that

report quarterly figures, farmers planned to farrow 2.2 million sows during June-July-August — 4 percent less than a year ago. Intended farrowings for September-October-November were 2.4 million — down 2 percent from last year.

Actual farrowings differ slightly from the intentions reported, especially in the September-November period. There is a good chance, too, that the average number of pigs saved per litter will be a little larger than last year. Altogether, we figure that the fall-quarter pig crop will be about the

same as that of last year.

It now appears that the next large increase in pig crops will come no earlier than the spring of 1973.

Price Prospects

While farmers were suffering heavy losses on hog production in 1971, consumers bought their pork at bargain prices. When prices recovered to profitable levels for farmers, many consumers complained; there have been many demands for price ceilings on hogs and pork.

Government officials may bow to public pressure and impose rigid

July 11, 1972

price limits. We would expect limits to be based on some recent period, such as a week or two before the announcement. We would expect prices to be rolled back to any large amount. That would surely require meat rationing, and would discourage farmers from providing needed increases in production.

L. H. Simerl
University Illinois

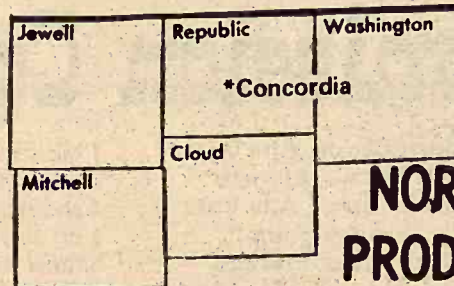

Statement of Condition
As of June 30, 1972

NORTH CENTRAL KANSAS PRODUCTION CREDIT ASSN.

301 West 7th, Concordia, Kansas

ASSETS

Loans (Less Reserve for Bad Debts)	\$ 8,675,956.70
Cash	2,471.46
U. S. Government Securities (carrying value)	221,413.96
Other Investments (carrying value)	95,000.00
Investment in Federal Intermediate Credit Bank	433,311.54
Accrued Interest Receivable	302,464.04
PCA Office Building (Less Depreciation)	40,365.30
Furniture & Equipment (Less Depreciation)	4,058.75
Other Assets	2,778.73
TOTAL ASSETS	\$ 9,777,820.48

LIABILITIES

Notes Payable — Federal Intermediate Credit Bank	\$ 8,212,164.19
Accrued Interest Payable	191,143.07
Other Liabilities	8,012.03
Federal and State Income Tax	1,357.16
TOTAL LIABILITIES	\$ 8,412,676.45

NET WORTH

Class A Stock (owned by 89 members)	\$ 28,220.00
Class B Stock (owned by 328 members)	587,550.00
Surplus—Reserved	715,396.17
Surplus—Allocated	18,276.92
Unapplied Earnings	15,700.94
TOTAL NET WORTH	\$ 1,365,144.03
TOTAL LIABILITIES AND NET WORTH	\$ 9,777,820.48

I hereby certify that the above Statement of Condition is correct to the best of my knowledge and belief.

James D. Ganson, President

DIRECTORS

Leslie H. Stensaas, Republic County
Arnold M. Rose, Jewell County
Leo O. Wilson, Cloud County
W. E. Kadel, Mitchell County
Louis Bierbaum, Washington County

BEATRICE 77 LIVESTOCK SALES

2 miles north of Beatrice, Nebr.

REGULAR CATTLE SALE

Every Monday at 12:00 Noon

REGULAR HOG SALE

Every Wednesday at 11:00 a.m.

Feeder pigs, Male Hogs
& bred gilts until 2:30 p.m.

BARN PHONE 3571

We Will Hold
Our Regular Sales
During Harvest

Milford Lake Has Claimed 21 Lives In Six Years

MILFORD LAKE — With the boating and swimming season barely begun, Milford lake already has its 2nd worst drowning record in its 6-year history.

The drowning of Mark, 11, and William, 7, sons of Mr. and Mrs. William Kitzmiller, Fort Riley, brought the 1972 total to 6 persons lost to the water.

There were 9 drownings in 1970, the lake's worst season. Twenty-one persons have lost their lives at Milford since the lake was opened.

Statement of Condition
June 30, 1972

MANHATTAN PRODUCTION CREDIT ASSOCIATION

600 Humboldt Street
Manhattan, Kansas

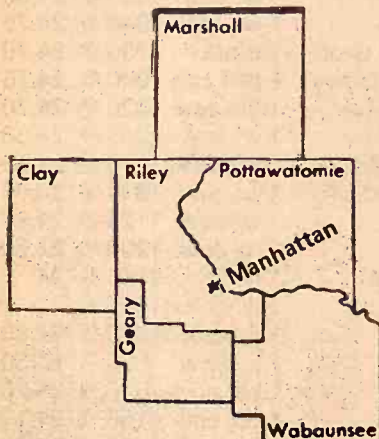

ASSETS

Loans, Net	\$ 4,280,167.04
Accrued Interest Receivable	180,321.15
Cash	21,399.32
Bonds	253,699.23
Investment in FICB	303,104.09
Office Building	38,959.09
Furniture and Equipment	2,766.59
Other Assets	38,719.82
TOTAL ASSETS	\$ 5,119,136.33

LIABILITIES

Notes Payable	\$ 4,185,207.06
Accrued Interest Payable	97,222.81
Other Liabilities	10,321.32
TOTAL LIABILITIES	\$ 4,292,751.19

CAPITAL AND SURPLUS

Class A stock	\$ 21,435.00
Class B stock	309,315.00
Surplus—Reserved	482,913.32
Unapplied Earnings	12,721.82
TOTAL CAPITAL AND SURPLUS	\$ 826,385.14

I hereby certify that the above statement is correct to the best of my knowledge and belief.

Floyd A. Rutherford, President

DIRECTORS:

H. F. Roepke, Chairman of the Board, Manhattan
Edward L. Sedlacek, Vice Chairman, Frankfort
John M. Habluetzel, Wamego
Clifford R. Bergmeier, Wakefield
Harold Steere, Alta Vista



STATEMENT OF CONDITION AS OF JUNE 30, 1972

SALINA PRODUCTION CREDIT ASSN.

1321 W. Crawford Box 298 TA 5-4641

Serving: Saline, Ellsworth, McPherson,
Rice, Ottawa & Lincoln Counties

ASSETS

Loans	\$5,273,890.09
Less Reserve for Bad Debts	143,051.78
Net	5,130,838.31
Cash on Hand	3,769.74
U. S. Government Securities & Other Investments (Net)	218,244.69
Investment in Federal Intermediate Credit Bank	314,648.17
Accrued Interest Receivable	235,783.03
Sales Contract	10,133.00
PCA office building (less depreciation)	60,354.93
Furniture & Equipment (less depreciation)	4,182.03
Other Assets	7,955.17
TOTAL ASSETS	\$5,985,909.07

LIABILITIES

Notes Payable—Federal Intermediate Credit Bank	\$4,912,638.12
Accrued Interest Payable—Federal Intermediate Credit Bank	125,834.89
Other Liabilities	5,507.13
TOTAL LIABILITIES	\$5,043,980.14

NET WORTH

Class A Stock	\$ 24,525.00
Class B Stock	470,680.00
Surplus—Reserved	422,586.03
Unapplied Earnings	24,137.90
TOTAL NET WORTH	\$ 941,928.93
TOTAL LIABILITIES AND NET WORTH	\$5,985,909.07

OFFICERS

Donald D. Myers
President & Treasurer

BOARD OF DIRECTORS

Darrell Carlson
Chairman
Dean White
Vice Chairman
Dale S. Galle
Bud Turner
Ted Hardwick

Coming or Going,

To Milford Dam or Tuttle Creek—
STOP IN AND DINE WITH US
AT RILEY KANSAS—

"The Gateway to the Reservoirs."

Grand Opening of the Midway Restaurant

On Main Street Riley, Kansas
Halfway Between Milford Dam & Tuttle Creek

•Everything from Steaks
to Seafood

•Noon Specials Every Day

Seating Capacity For 100 Hungry People!

PHONE: 913/485-2235

AT THE SIGN
OF THE

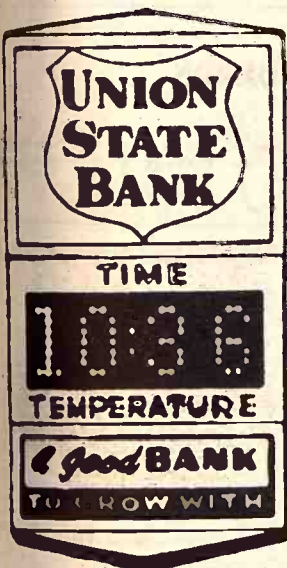

DOUBLE "T"

OFFICERS—
CHESTER W. OBERG
President

KENNETH G. STROM
Exec. Vice President

LARRY J. LANIE
Vice President

R. DUANE HINKLE
Cashier

IRENE MARSHALL
Ass't Cashier

VIRGINIA GRUBAUGH
Ass't Cashier

RUTH LANG, Ass't Cashier

STEVEN WILKINSON
Ass't Cashier

DIRECTORS—

DR. LLOYD E. ALQUIST
Chairman

WM. G. AMSTEIN, JR.

GLENN V. DITTMAR

CHESTER W. OBERG

FRANK D. OBERG

FOSTER R. SMITH

KENNETH G. STROM

UNION STATE BANK



CLAY CENTER, KANSAS

State of Condition at Close of Business, June 30, 1972

RESOURCES

Loans and Discounts		\$ 8,920,440.20
Motor Bank	\$ 129,989.25	
Bank Building	50,000.00	
Furniture, Fixtures and Equipment	74,531.13	254,520.38
Federal Reserve Bank Stock		42,000.00
U.S. Government Securities	1,289,616.00	
U.S. Agency Securities	98,444.47	
State and Municipal Securities	3,106,586.50	
Cash and Sight Exchange	1,706,594.59	6,201,241.56
Other Assets		268,712.29
TOTAL		\$15,686,914.43

LIABILITIES

Capital Stock	\$ 300,000.00	
Surplus	1,100,000.00	
Undivided Profits	403,039.82	1,803,039.82
Reserve for possible loan losses		127,310.83
Reserve for interest taxes and expense		98,402.50
Income collected not earned		52,247.80
Due Federal Reserve Bank		200,000.00
Deposits		13,301,869.22
Other liabilities		104,044.26
TOTAL		\$15,686,914.43

The above Statement is correct
R. DUANE HINKLE, Cashier



Serving you from two locations: The Motor Bank at Fifth & Dexter Streets
The Main Bank at Fifth & Lincoln Avenue

Member Federal Deposit Insurance Corporation

Wheat Prices Sinking

The State's farmers received an average price of \$1.27 per bushel for wheat at mid-June, 8 cents below the previous month and 12 cents below June a year ago, according to the Kansas Crop and Livestock Reporting Service.

of \$1.22 for No. 4 and lower grades. Country grain buyers in Kansas indicated about 82 percent of the wheat purchased graded No. 1, while 17 percent was graded No. 2 and 1 percent was graded No. 3 or lower. The Nation's wheat producers

Year and Month	Kansas Wheat Price	West North Central Wheat Price 1/	U. S. Wheat Parity Price	U. S. Price as % of Parity
June 1970	1.13	1.22	1.23	46
June 1971	1.39	1.40	1.46	50
July	1.29	1.29	1.34	46
August	1.28	1.26	1.28	44
September	1.26	1.25	1.26	43
October	1.29	1.28	1.30	44
November	1.29	1.30	1.31	44
December	1.33	1.33	1.34	45
January 1972	1.31	1.32	1.33	45
February	1.30	1.33	1.34	45
March	1.31	1.33	1.34	45
April	1.35	1.35	1.36	46
May	1.35	1.36	1.38	46
June	1.27	1.31	1.33	46

1/ Includes the following States: Minnesota, Iowa, Missouri, North Dakota, South Dakota, Nebraska and Kansas.

Year and Month	1	2	3	4	5	Wt. Average All Grades
June 1970	1.14	1.13	1.11	1.09	1.06	1.13
June 1971	1.39	1.37	1.35	1.33	1.31	1.39
July	1.30	1.28	1.26	1.24	1.22	1.29
August	1.28	1.27	1.25	1.23	1.20	1.26
September	1.27	1.25	1.24	1.21	1.19	1.26
October	1.29	1.28	1.26	1.24	1.21	1.29
November	1.29	1.27	1.26	1.24	1.21	1.29
December	1.33	1.32	1.30	1.28	1.26	1.33
January 1972	1.31	1.30	1.28	1.25	1.23	1.31
February	1.30	1.29	1.27	1.25	1.23	1.30
March	1.31	1.30	1.28	1.26	1.24	1.31
April	1.35	1.33	1.31	1.29	1.27	1.35
May	1.35	1.34	1.32	1.30	1.27	1.35
June	1.27	1.26	1.23	1.22	1.19	1.27

The Kansas June wheat price was 6 cents below the U.S. average and 4 cents below the average for the West North Central States (Table I).

Wheat prices by grades at mid-June were \$1.27 for No. 1, \$1.26 for No. 2, \$1.23 for No. 3 and an average

received an average price of \$1.33 per bushel at mid-June, 5 cents below a month earlier, and 13 cents below June 1971. The U.S. wheat price was 44 percent of parity, down 2 points from a month earlier and 6 points below a year ago.

AXTELL TO PASS 100 YEAR MARK

The founding of Axtell, 100 years ago, will be observed with a centennial celebration July 22, with a day of entertainment events, capitalizing on the town's heritage.



Johnny Kaw
Says:

"If you do not know where you are,
ask before you go too far."

Kids need trucks.



You bet they do. 'Cause trucks bring a lot of the things kids need. Bunk beds 'n' blue jeans 'n' toys 'n' games. Things kids need to help 'em grow up. Like spelling books, new shoes, and peanut butter and jelly. In fact, nearly everything Kansas kids use comes all or part of the way by truck. No kidding.



KANSAS MOTOR CARRIERS
ASSOCIATION
2900 S. TOPEKA • TOPEKA, KANSAS

June Farm Index Up Slightly

Prices received by Kansas farmers at mid-June 1972 were up slightly from May this year and moderately above June 1971, according to the Kansas Crop and Livestock Reporting Service.

The index of prices received for all farm products was 285 percent of the 1910-14 base period compared with 283 in May and 260 in June last year.

Prices received for most meat animals, eggs and wool were up

some from May. Prices for wheat and barley were down considerably while sorghum grain, hay, oats and milk were down slightly from the previous month.

Wheat and feed grain prices were considerably below a year ago while prices for soybeans, livestock and most livestock products were well above June 1971.

The crop price index was 155 percent of the 1910-14 base at mid-

June, 8 points below May this year and 18 points below June 1971. Wheat at mid-June averaged \$1.27 per bushel, 8 cents below a month ago and 12 cents below a year ago.

changed from the previous month but 42 cents above June 1971.

The livestock and livestock products price index at mid-June was 433 percent of the 1910-14 base period compared with 420 a month earlier and 360 a year earlier. The meat animal price index was 544 percent in June, up 18 points from

July 11, 1972

Prices paid by farmers for protein supplements were above year ago but mixed feed and prices were lower.

The index of prices received by Nation's farmers for farm products at mid-June was 317 percent of the 1910-14 base period, up 4 points from mid-May and up 30 points from 1971. Price increases from May noted for most livestock, sorghum grain, barley and rye.

Prices were lower for wheat, oats, hay, sheep and milk. The of prices paid by farmers commodities and services including interest, taxes and rates) was 432, up 4 points from May and 20 points above a year ago.

The parity ratio in June was unchanged from May but up 3 points from June 1971.

ANOTHER G&G AREA AUCTIONEER
Vern A. Gannon, Rossville, just successfully completed course in Auctioneering and Sale Management at the Missouri Auction School.

PRODUCT GROUPS	KANSAS				UNITED STATES			
	1967=100%				1967=100%			
	1910-14 = 100%				1910-14 = 100%			
	June 15 1972	June 15 1971	May 15 1972	June 15 1971	June 15 1972	June 15 1971	May 15 1972	June 15 1971
All Farm Products	123	260	283	285	125	287	313	317
All Crops	90	173	163	155	116	253	261	263
Food Grains	89	163	158	149	94	177	170	166
Feed Grains	97	231	138	183	98	203	171	171
Hay	105	243	259	240	-	-	-	-
Livestock & Products	145	360	420	433	131	314	357	364
Meat Animals	155	435	526	544	148	400	435	498
Dairy Products	113	331	342	341	112	334	345	342
Poultry & Eggs	92	114	95	104	95	128	123	125
PARITY INDEX 1/	-	-	-	-	126	412	423	432
PARITY RATIO 2/	-	-	-	-	-	70	73	73
ADJ. PARITY RATIO 3/	-	-	-	-	-	74	79	79

1/ Prices Paid, interest, taxes and wage rates. 2/ Prices Received index as percent of parity index. 3/ The adjusted parity ratio is based on estimated cash receipts from marketings and estimates of Government payments for the current calendar year provided by the Economic Research Service.

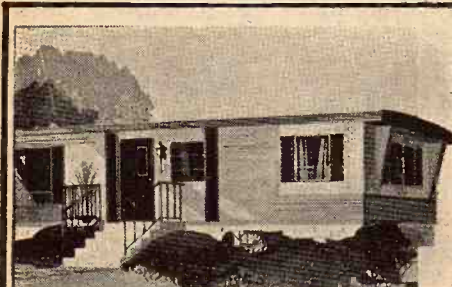

Mobile Homes

SALES, PARKS AND PARTS

We Have All Sizes In Mobile Homes - PLUS - Modular Homes

DAVE'S

MOBILE HOMES, INC.

2630 TUTTLE CREEK BLVD., MANHATTAN, KS.

Bruce Heptig, Sales Mgr.
Office Phone 913-778-5341
Home Phone 913-776-5266

Mr. & Mrs. Dale Sullivan
Owners
Phone 913-776-7555

Corn was worth \$1.17 per bushel, unchanged from the previous month but 23 cents below June 1971. Barley at 90 cents per bushel was 7 cents below both a month and a year earlier.

Sorghum grain brought \$1.77 per cwt., 1 cent below May and 53 cents below a year ago. Soybeans averaged \$3.30 per bushel, un-

May and 109 points above June last year.

Hog prices averaged \$25.50 per cwt., 50 cents above a month earlier and \$8.00 above June 1971. All beef cattle brought \$35.40 per cwt., \$1.40 above the previous month and \$6.60 above a year earlier. The dairy price index was 341 in June compared with 342 in May and 331 a year earlier.

The preliminary wholesale milk price of \$5.65 was 5 cents below last month and 30 cents above June last year. Eggs averaged 20 cents per dozen, 1 cent above the previous month but 2 cents below a year earlier.

PEOPLES national bank

CLAY CENTER, KANSAS 67432

Statement of Condition at Close of Business June 30, 1972

RESOURCES		LIABILITIES	
Cash and Due From Banks	\$ 1,568,098.44	Capital Stock	\$200,000.00
U. S. Treasury Securities	2,428,861.80	Surplus	800,000.00
Kansas Municipal Bonds & Warrants	2,168,262.08	Undivided Profits	450,507.28
Federal Reserve Bank Stock	30,000.00	Reserves	185,785.67
Loans	8,548,154.35	Interest Collected Not Earned	82,343.05
Federal Funds Sold	600,000.00	Deposits	13,727,782.53
Bank Premise, Furniture & Fixtures	211,433.76	Other Liabilities	108,391.90
TOTAL	\$15,554,810.43	TOTAL	\$15,554,810.43

OFFICERS

D. E. MCINTOSH, JR.
President
W. F. MCINTOSH
Executive Vice-President
WAYNE W. RYAN
Vice-President
RONALD R. SMITH
Cashier
JAMES H. SCHULZE
Assistant Vice-President
ARLENE HILEMAN
Assistant Cashier
WADE A. BAUER
Assistant Cashier & Farm Representative

DIRECTORS

MERWIN W. GILMORE
President
Gilmore-Tatge Mfg. Co., Inc.
WALTER L. HAASE
Optometrist
D. E. MCINTOSH, JR.
President
W. F. MCINTOSH
Executive Vice-President
WAYNE W. RYAN
Attorney at Law
RONALD R. SMITH
Cashier
HARRY E. VALENTINE
President
Clay Center Publishing Co., Inc.

Member Federal Deposit Insurance Corporation

OVER 85 YEARS OF CONTINUOUS SERVICE TO CLAY CENTER AREA

The Bank that puts you first!

CONDENSED STATEMENT OF CONDITION

Citizens STATE BANK & TRUST CO.
MANHATTAN, KANSAS

Close of Business June 30, 1972

RESOURCES	
Loans & Discounts	\$ 9,267,930.01
Bank Premises	118,754.55
Furniture & Fixtures	60,811.33
U. S. Bonds & Fed. Agencies	3,556,312.50
Municipal Bonds	3,875,737.53
Cash & Sight Exchange	1,300,674.79
Total Resources	\$18,180,220.71

LIABILITIES	
Capital Stock	\$ 258,300.00
Surplus	950,000.00
Undivided Profits	507,183.98
Reserves	145,709.93
Other Liabilities	352,205.03
Total Deposits	\$15,966,821.71
Total Liabilities	\$18,180,220.71

The above statement is correct.

R. T. Sheldon, President

DIRECTORS

W. H. Bell, Chairman of the Board, Citizens State Bank & Trust Company
Byron Brooks, State Representative and Rancher
Donn J. Everett, Attorney
Ralph Rothlisberger, Rancher
M. James Ryan, Manager of Vanier Enterprises
R. T. Sheldon, President, Citizens State Bank & Trust Company
C. M. Skaggs, President, Skaggs Motors
A.W. Torluemke, investments
Arthur D. Weber, Vice President Emeritus, Kansas State University
Ward Wright, Executive Vice President, Farm Bureau Mutual Ins. Co., Inc.
Kansas Farm Life Ins. Co., Inc. KFB Insurance Co.
H. Alan Bell, Vice President, Citizens State Bank & Trust Co.
John Means, Executive Vice President, Citizens State Bank & Trust Co.
Cecil D. Hunter, Partner, Hunter & Lundberg

OFFICERS AND TELLERS

W. H. Bell, Chairman of the Board
R. T. Sheldon, President
John Means, Ex. Vice President
H. Alan Bell, Vice President
Twila Ericson, Ass't Vice President
David Murphy, Cashier
Michael Toy, Ass't Cashier
Carol Adams, Teller
Gilda Abshire, Ass't Cashier
Jeanette Anderson, Bookkeeper
Virginia Jensen, Teller
Phyllis Dawson, Ass't Cashier
Donna Flohr, Teller
Betty Florence, Proof
Ila Fritz, Bookkeeper
Dennis Hatfield, Teller
John F. Herbin, Teller
Virginia Jensen, Teller
Betty Kirby, Bookkeeper
Dorothy Moser, Proof
Marie Renz, Teller
Helen Roe, Ass't Cashier

July 11 1902

the last
60 per
earlier
beef
\$1.40
\$6.60
price
d with
earlier.
milk
w last
e last
s per
vious
year

ns STATE
& TRUST

30, 1972

	\$ 9,287
	118
	60
ncies	3,556
	3,875
	1,300
	\$18,180
	\$ 256
	950
	500
	145
	380
	15,963
	\$18,180

R. T. Sheldon, President

ECTORS
board, Citizens State Bank & Trust
ative and Rancher

Senior Enterprises
 State Bank & Trust Company
 Motors

President, Farm Bureau Mutual Insurance Co.
Inc. KFB Insurance Co.
Citizens State Bank & Trust Co.
President, Citizens State Bank & Trust Co.
Lundberg

S AND TELLERS

board	Phyllis Dawson, Asst. Cashier
ht	Donna Flohr, Teller
	Betty Florence, Proof
	Ila Fritz, Bookkeeper
ident	Dennis Hatfield, Teller
	John F. Herbin, Teller
	Virginia Jensen, Teller
	Betty Kirby, Bookkeeper
	Dorothy Moser, Proof
	Marie Renz, Teller
er	Helen Roe, Asst. Cashier

To earn a Kansas Qualified Assessor Certificate, or a designation as Certified Kansas Assessor (CKA), or a designation as Certified Assessment Evaluator (CAE), these courses must be completed. The courses will provide an opportunity for assessing personnel to receive the proper training in property assessing.

"Two of these involved minor

In May, GM recalled 350,000 Vegas, both 1971 and 1972 models, because of a faulty carburetor bracket that GM said might cause the throttle to stick open.

Marvin Cottrell, Phone 889-4461 or 889-4665, ONAGA, KS.

239 N. Santa Fe SALINA, KS. Phone 913-825-5431
Call Day 913-825-5431 Night 913-823-3345

SEDLACEK'S

HANOVER 913-337-2345 KANSAS

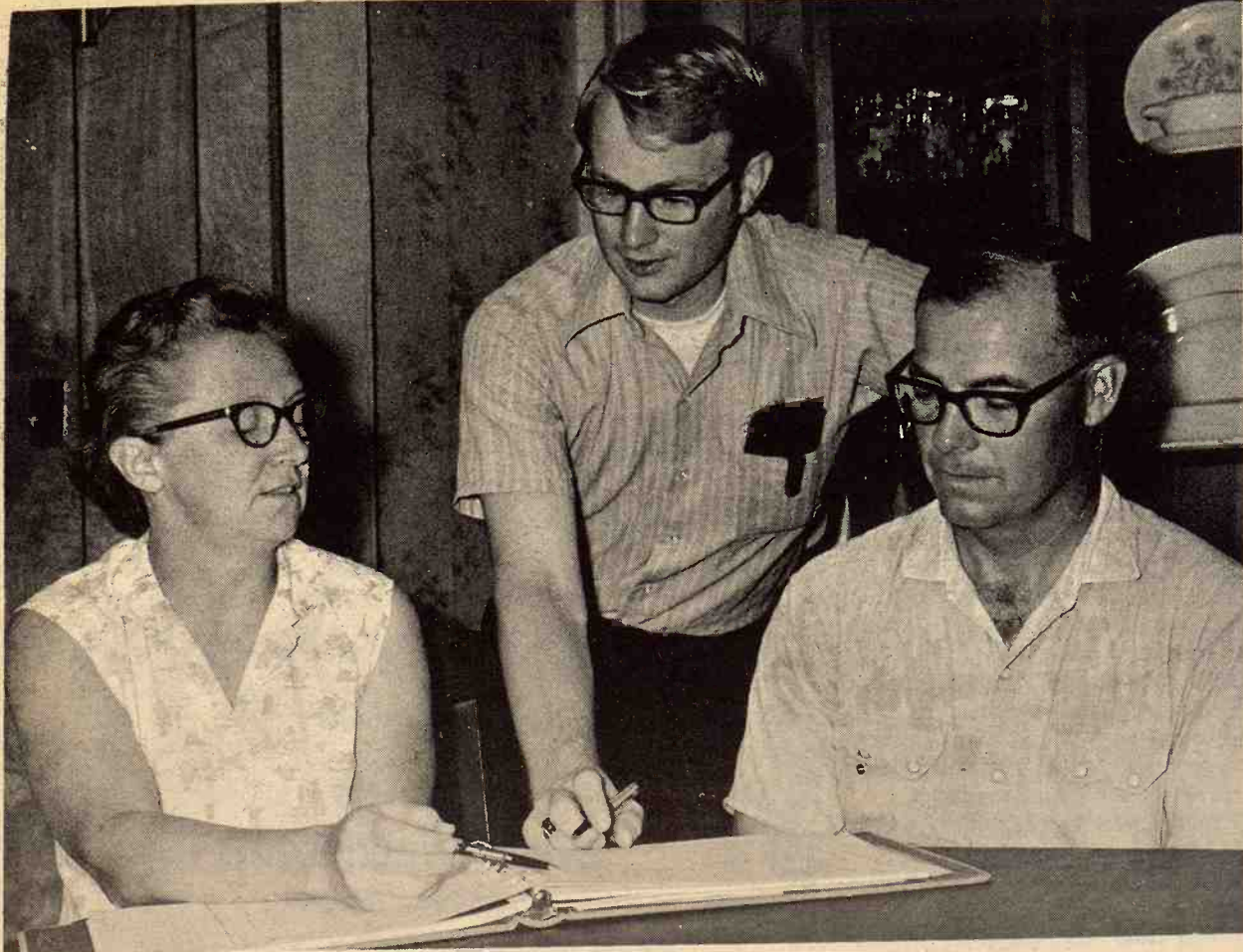

FARM MANAGEMENT FIELDMAN

Vaughn L. Nelson (center), new fieldman with Kansas State University's Farm Management Association Program, will assist 186 farm families in Greenwood, Butler, and Cowley counties with record keeping and farm business analysis. Here he helps Mr. and Mrs. Melvin Casey with their farm account book. Casey, who farms east of Eureka, is Greenwood County Farm Management Association director. Nelson is one of 20 Farm Management fieldmen who work with more than 3,500 Kansas farm families enrolled in the Kansas Cooperative Extension Service educational program.

Some Detergents Cause Blindness Lab Tests Show

Some nonphosphate detergents on the market can cause irreversible

blindness if accidentally rubbed into the eye, according to an unpublished government study.

"The results of this study indicate the rather sharp demarcation between moderate ocular damage caused by soap in phosphate detergents and the intense causticity

of carbonates and metasilicates," the National Institute of Environmental Health Sciences concluded.

The Food and Drug Administration, charged with protecting the public from hazardous substances, has reacted to the

report with disdain.

"They are treading outside the realm in which they should be operating," said an official in FDA's Bureau of Product Safety. "We have the charter, we have the mandate."

The official asked not to be named, because he said it would violate protocol to criticize a "sister agency."

The institute's study, conducted by Dr. David P. Rall, the director, said NIH veterinarians Dr. Donald B. Feldman and John A. Moore, concentrated on nine synthetic-detergent products purchased near its Triangle Park, N. C., facilities.

Seven were laundry products, of which three contained phosphates (Tide, Ajax, and Dash); two contained carbonate (Sears, and Arm and Hammer), one had metasilicate (Ecolo-G); and one was a soap powder (Ivory Snow). Two were dishwashing compounds, one containing metasilicate (Electro-Sol), and one with phosphate (Cascade).

Material was put into the left eyes of New Zealand white rabbits and reactions were recorded at one, two, three, seven and 14 days.

The researchers said all the products tested irritated the eyes and caused an inflammation, known as conjunctivitis, and some clouding of the cornea.

The soap-powder eyes began clearing by 72 hours and were healthy again at seven days. The

18

Grass & Grain
July 11, 1972

laundry-phosphate eyes cleared all but one of 24 rabbits by 14 days. "The reaction to carbonate and metasilicate detergents was more intense," the report said. Carbonates caused chronic opacities in 14 of 18 rabbits. Eleven animals suffered partial or total destruction of the cornea and a deterioration of tissue in the eyelids.

Test results were similar for washing detergents:

The researchers cautioned detergent formulas may change frequently and vary regional depending on hardness of water.

The FDA disagrees with the institute's testing methods, particularly because the eyes were washed after exposure, and it plans to revise its own procedures to provide a wash after five minutes after 245 hours and lengthen observation period from 72 hours to a minimum of seven days.



AGGIE HARDWARE
1205 Moro MANHATTAN



Saturday, July 15

Starts 9:00 a.m.

We are moving out of the state and will sell at public auction our home and household goods at the home located Leonardville, Kansas, known as the Schrum property.

Household Goods And Antiques

Pool table; window air conditioner (220V); water cooler air conditioner 110V; 2 couches; 3 chairs; 2 dressing tables; cider press; 2 copper bottom boilers; rotary mower; roto tiller.

Bedsteads and mattresses; 22 cu. ft. freezer; upright piano; several bags of insulation; Singer treadle sewing machine.

Maytag square tub washer, antique; refrigerator; gas stove; kitchen vent; fruit jars; old bottles; aquariums complete; old 78 rpm records; mirrors; 200 pop bottles; lamps; electric wiring; load center; fruit tree sprayer; fans.

Antique commode; toys; 2 bicycles; vacuum cleaners; copper and other items too numerous to mention.

Terms On Personal Property
Cash Day Of Sale

Clorinda & Bernard St. Louis

Auctioneers — Eldon Thorman, Clay Center, Ks., Phone 913-632-5336 & Gary Beck, Clay Center, 632-5636 Clerk: Leonardville State

Saturday, July 15

Starts 12:30 Noon

The following is a listing of furniture, antiques, collection of arrowheads, miscellaneous items to be offered at auction at the residence, 701 North Street, Herington, Kansas.



FURNITURE AND MISCELLANEOUS

(Most of it Antiques)

Walnut Table, extra leaf; antique side board with mirror; Wardrobe; card table; 6 chairs (strong); Singer sewing machine, very old; antique wash stand; antique dresser; Bathroom stool, complete; General Electric iron, good; Milking machine with pipes; Hand saws and bench vises; grease gun; 4 walnut chairs to match table; Antique buffet with mirror; Small table; iron bed and springs; Electric Singer sewing machine; antique kitchen cabinet; Monitor steel washing machine, antique and very old; General Electric refrigerator, in working condition; 5 ladders; platform scale; well jack; Shop tools of all kinds; Hundreds of items too numerous to mention

ANTIQUITIES

This sale has many old and unusual items, all in very good condition. Should be of interest to dealers and collectors: American adding machine; several of picture frames; Indian arrowheads, some in frames; found in Colorado and New Mexico; Brass lamp fixture; 2 clock; many coal buckets; antique smoking pipe with china bowl; Hand-fed grinder; sausage separator bowl; sausage grinder; fruit press; 2 crocks; dishes, made in Holland; partial set, antique; tea bean pots; Lots of hand made work; steel milk platform; scales, metal platform; 2 old trunks; 2 old radios; 2 old 3-gal. and two 5-gal. antique dishes; sauerkraut cutter; cream can; Many other items

TERMS: CASH

EMMA O. FALK

Aucts. Wm. & Carl Schnell

Clerk: Bank of Herington
Foster Service, Clay
Phone Morgan



Saturday, July 22

Starts 10:00 A.M.

Lunch Served

For health reasons we will sell our personal property located 4 miles East and 1 mile South of Potters Corner, Peabody, Kansas, or 12 1/2 miles East and 2 miles North from Walton, Kansas, or 10 miles Southwest of Florence, Kans.

MACHINERY

- 1967 A-II 14-ft. Gleaner Combine, excellent condition
- 1967 4-row Hesston Head Hunters, cut less than 100 acres
- 1969 3020 John Deere, diesel, less than 1300 hours, electric heater, 3-pt., front and rear weights
- 1969 IHC 4-14 semi-mount Plow, No. 540
- 1970 Krause 12-ft. Chisel
- 1967 494 John Deere 4-row Planter with fertilizer
- 1966 New Holland Baler
- 1968 4x10 Feed Wagon
- 1945 IHC M Tractor with loader and 2-row Cultivator
- 16x8 John Deere Grain Drill with fertilizer
- Krause 12-ft. Disc
- IHC No. 100 9-ft. Trailer-type Mower
- IHC 9-ft. High Speed Rake
- 24-ft. Bale Elevator
- Model R John Deere Manure Spreader
- No. 220 Letz Grinder, PTO
- Big Ox 8-ft. Blade, 3-pt.

- Gehl 2-row Field Cutter
- AC Blower with power box and 45-ft. of pipe
- 3 IHC 24-ft. Harrows
- 16-ft. John Deere Springtooth, 3-pt.
- IHC 11-ft. Mounted Chisel
- IHC Single Row Corn Binder
- IHC 3-14 Plow
- IHC 12-ft. Dump Rake
- MM 6-ft. Oneway
- 5 4-wheel Bale Trailers
- 2 2-wheel Bale Trailers
- Eazy-Flo 12-ft. Fertilizer Spreader
- 110-gal. Field Sprayer with 20-ft. booms
- 3-pt. Posthole Auger with 10-in. and 12-in. auger

Truck

- 1964 Chev. 2-ton Truck with V-8 mtr., 2-speed, 15-ft. bed and hoist, new 900x20 tires

AUCTIONEERS NOTE: The machinery and truck described in this ad have been shedded and are in better than average condition.

MISCELLANEOUS

600-gal. Gas Tank, stand, hose, etc. - 300-gal. Gas Tank, stand, hose, etc. - 1000-gal. Water Tank - 300-gal. Water Tank - 2 Propane Tank Heaters - Homelite Chain Saw - 12-ft. 6 in. Grain Auger - 16-ft. 4 in. Grain Auger with motor - 10-ft. 4 in. Grain Auger with motor - 16-ft. Hay Bunk - 7 Feed Bunks - Pump Jack Barb Wire - Used Hog Wire - 50-bu. Hog Self Feeder - Troughs - Cement Mixer 3-4 h.p. Electric Motor - 4 1/4 and 1-2 h.p. Motors - Maytag Engine - Gin Pole, 3-pt. - Buggy Top for Tractor - Hydraulic Driven Motor Pump - 1 and 2 in. Pipe Dies - Wire Stretcher - Forks - Ensilage Forks - Sledge - Shovels - Spades - Chains Boomers - 15 and 16 in. Tires and Wheels - Chev. 15-in. Wheels - Railroad Ties Sheet Iron - Electric Fencer - 1-2 to 2 inch Pipe - Small Hand Winch - Electric Fence Posts and Wire - Many Other Articles

Mr. & Mrs. Clifford Gaines

AUCTIONEERS:

Ed Reimer, Geosell, Ph. 367-2373

Floyd Gehring, Moundridge, Ph. 345-8195

CLERK:

Mr. and Mrs. Robert Reimer

Wheat Weight High Protein Down Slightly

grading No. 1 and grade defects were below average.

Test results on 2,406 cars received at terminal markets from 55 counties showed an average test weight of 62.2 pounds, somewhat

below last year's 62.4 pounds in the same counties, but substantially above the 1961-70 average of 61.5 pounds. Protein content of the wheat sampled averaged 11.5 percent, moderately below last year's 12.1 percent and a little below the 1961-70 average of 11.8 percent.

Moisture content of the new crop tested averaged 13.4 percent.

Additional samples of the new wheat crop were relatively low in dockage, with some 70 percent of the 2,406 cars tested showing less than 0.5 percent dockage and only three percent containing 1.0 percent or more dockage.

Total grade defects in this year's wheat was 2.0 percent, compared with a 1964-70 average of 2.3 percent. It included 0.1 percent foreign material, 0.1 percent damaged kernels and 1.8 percent shrunken and broken kernels. Some 89 percent of the 1972 wheat tested thus far

graded No. 1 and 10 percent graded No. 2. By sub-classes, 2 percent of the wheat was dark hard winter, 68

July 11, 1972

percent hard winter, and 30 percent yellow hard winter.

67 HEAD REGISTERED HOLSTEINS Allen Kettler Complete Dispersal

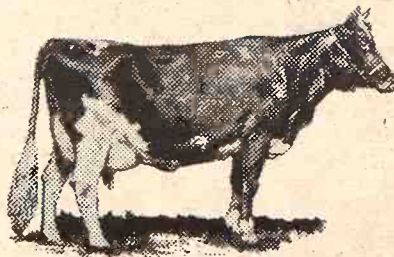

Saturday
July 15 - 11 a.m.

PAOLA, KANSAS

Sale at the Farm...
From Louisburg, Ks. 7 mj.
South Hiway 69, 1 1/2 west, 1/2 So.

FEATURING

Cows — Bred and Springing Heifers —
Open Heifers — Calves from top A-1 breeding
VG Cows with 305 day records to over 19,000 milk sell

SALE MANAGERS

John Carlin, Smolan, Ks.

Doug Fellers, Hays, Ks.



VINCENT'S WESTERN WEAR Summer Sale

July 12-13-14-15

OPEN

WEDNESDAY-THURSDAY-FRIDAY 9 to 9
SATURDAY 9 to 6

South Hiway 75 and Turnpike
TOPEKA, Kansas

- STRAW HATS — Bradford, Bailey, American, Dobbs
- SELECTION OF SADDLES

TABLE OF MENS AND LADIES SHIRTS
BOOTS FOR MEN, LADIES & CHILDREN
SELECTION OF LADIES OUTFITS

25% OFF

- 600 pr. Lee Westerner perm. press jeans Reg 7.98, now 2 pr. 10.50
- Levi Saddleman irreg. Jeans
Tapered Leg, Permanent Press Reg. \$5 pr., now 2 pr. \$9.00
- Levi Flares colored irreg. Reg. \$6 pr., now 2 pr. 10.50

LARGE SELECTION OF
MENS, LADIES AND CHILDRENS SHIRTS
FRINGED VESTS
MENS AND LADIES JACKETS & MOCCASINS

1/2 price

- SELECTION LADIES SHIRTS
- MANY OTHER ITEMS ALSO AT REDUCED PRICES —

VINCENT'S WESTERN WEAR

SOUTH HIGHWAY 75 AND TURNPIKE, TOPEKA, KANSAS PHONE 913-266-8472

SALE EVERY TUESDAY & WEDNESDAY AT HERINGTON

Herington Livestock Auction Co., Inc.

STRICTLY FRESH COUNTRY CONSIGNED CATTLE

BONDED
Excellent Truck
& Rail Facilities



Here's a few of the sales made Tuesday, July 5, 1972:

C.C. Carlson, 24 holst str 772 @ 34.30
C.C. Carlson, 21 holst str 805 @ 34.30
C.C. Carlson, 7 bwf str 723 @ 35.80
Bob Goracke, 63 mix hfrs 710 @ 38.10
G&M, 401 mix hfrs 658 @ 38.19
John Swisher, 34 mix hfrs 423 @ 40.00
John Swisher, 14 blk hfrs 486 @ 38.90
John Swisher, 17 wf hfrs 456 @ 39.35
Ronald Davidson, 2 wf hfrs 430 @ 41.75
Ronald Davidson, 7 blk hfrs 450 @ 40.70
Ronald Davidson, 2 bwf str 350 @ 49.75
Ronald Davidson, 7 bwf str 487 @ 44.90
Nelson Inc., 1 holst clif @ 56.00 hd.
D.K. Duell, 3 wf hfrs 375 @ 45.00
D.K. Duell, 8 wf str 300 @ 59.00
D.K. Duell, 1 wf hfr 270 @ 48.50
D.K. Duell, 2 wf cows 925 @ 26.90
D.K. Duell, 1 wf cow/clif @ 370.00 pr.
D.K. Duell, 1 wf cow/clif @ 370.00 pr.
Alfred Pritz, 1 holst cow 1365 @ 26.50
Alfred Pritz, 1 holst cow 1480 @ 26.40
Robert Gieswein, 10 wf str 820 @ 40.15
Val Tajchman, 1 bwf str 405 @ 46.50
Leland Chizek, 3 wf str 477 @ 44.90

Mahlon Engel, 24 wf hfrs 703 @ 39.50
Herb Rohloff, 1 white clif @ 76.00 hd.
Herb Riffel, 1 wf cow 1095 @ 26.50
John Meyer, 2 holst str 1013 @ 34.50
Elvin Scheufler, 1 blk bull 1430 @ 31.10
Raymond Weber, 1 wf clif 215 @ 58.25
Raymond Weber, 1 blk clif 265 @ 58.75
Arthur Thies, 1 bwf hfr 955 @ 29.20
Byron Widler, 1 wf str 290 @ 45.00
Floyd Fisher, 4 blk str 489 @ 43.60
Floyd Fisher, 5 blk str 558 @ 42.25
Peterson Bros., 1 blk cow 1485 @ 25.00
Bill & Lyle Krause, 5 wf hfrs 750 @ 37.70
Herb Rohloff, 1 blk str 1010 @ 25.80
Herb Rohloff, 1 blk str 445 @ 43.25
Karl Schoof, 1 blk str 935 @ 37.70
Harold Diepenbrock, 1 wf bull 730 @ 36.00
Harry Yackle, 1 blk cow 1110 @ 24.20
Darrell Jones, 1 wf cow 875 @ 23.40
Jr. Hanschu, 1 jer cow @ 250.00 hd.
Leonard Klenda, 1 wf cow 1175 @ 26.20
Harry Hatterman, 1 bwf clif @ 86.00 hd.
R.T. Lueker, 10 pigs @ 20.25 hd.
Jesse Riffel Jr., 16 pigs @ 29.00 hd.
Jesse Riffel Jr., 11 pigs @ 19.50 hd.
Terrel Sigler, 24 pigs @ 20.50 hd.
Roger Bettles, 9 pigs @ 17.50 hd.
Menno Buller, 16 pigs @ 18.50

Francis Herbel, 32 pigs 1025 @ 19.25
Harry W. Miller, 11 pigs 575 @ 21.00
Ora & Luella Bullock, 37 pigs @ 26.50 hd.
Frank Bachura, 12 pigs @ 18.50 hd.
Leonard F. Rudolph, 4 hogs 257 @ 27.90
Jimmy Rudolph, 4 hogs 233 @ 28.60
Bud Wodke, 1 boar 200 @ 26.00
Joe Mills, 3 hogs 200 @ 28.70
Fred Hedstrom, 10 hogs 251 @ 28.80
Harold & Glen Carlson, 10 hogs 219 @ 28.90
Verland & Eldon Wathnow, 4 sows 402 @ 22.40
John Gieswein, 12 hogs 249 @ 28.60
R.J. Carl Sr., 28 hogs 230 @ 28.95
Steven Eskeldson, 1 hog 260 @ 28.20
Kickhafer Park Farm, 1 hog 275 @ 27.40
Kickhafer Park Farm, 2 sows 325 @ 22.90
Axel Hansen, 8 hogs 263 @ 28.25
Nick Thiesen, 10 hogs 245 @ 28.50
John Scott, 1 hog 210 @ 28.90
Ecklund & Sons, 1 sow 425 @ 22.60
John Lee Jr., 18 hogs 225 @ 29.10
Lawrence Riedy, 25 hogs 224 @ 28.90
Dale F. Scott, 5 hogs 218 @ 28.85
Martin Hajck, 4 hogs 204 @ 28.70
Donald Schmidt, 1 hog 205 @ 28.80
Zora Burns, 4 hogs 238 @ 27.60
Mike & Eugene Stika, 4 hogs 199 @ 28.75
Rick Granzow, 2 sows 550 @ 21.90
Orville Kickhafer, 9 hogs 203 @ 28.90
Elvin Schuefler, 12 hogs 209 @ 28.85
Arthur Thies, 1 wf hfr 480 @ 39.20

H. Irvin Christiansen
Phone 316/732-3185

Edward B. Tolle
Phone 1613 Roxbury

Joe Clemence
Phone 913/479-5922

Barn Phone: 913/258-2205

Fieldman C. C. Wendt
Phone 913/258-2529

Lee W. Remy
Phone 913/983-4473

Fieldman Ted Haefner
Phone 316/924-5446

MARKET REPORTS:
Radio Station WIBW, Topeka, Monday 12:15 p.m.; Tuesday, 7 a.m.
Radio Station KJCK, Junction City, Monday thru Saturday, 8:30 a.m.



AGGIE HARDY

1205 Moro

Saturday, July

Starts 9:00 a.m.

We are moving out of the house and will sell at public auction household goods at the home of Leonardville, Kansas, known as the Schrum property.

REAL ESTATE

TO SELL AT

Legal Description—

Two (2), and Three (3)

Eighteen (18) in the

Leonardville, Kansas.

Very nice two story

9 rooms of which 4

bedrooms, one bath,

hookup 220 volt, near

forced air furnace, city

sewer, 300 gal. propane

cooking and 1000 gal.

heating.

Three very fine lot

assortment of fruit tree

garden plot.

Terms on real estate

cent down day of sale

30 days or when

delivered. Down

contract to be held

Possession upon

contract sale day. This

sell to highest bidder

ANTIQUE

SALE

will sell at public auction the

following is a listing of

antiques, collection of

miscellaneous items to be

at the residence of

street, Herington, Kansas.

Starts 4:00 P.M.

(Note Sale Time)

ONDAY, JULY 17

ANTIQUES AND

COLLECTORS ITEMS

This sale has many

unusual items, all in

condition. Should be

to dealers and collectors.

American adding machine;

of picture; pressed cane

collection of; 5 matching Bent-

found in Colorado.

several odd chairs; Pump

iron; piano stools & benches;

wood or coal heaters;

per washing machine; cuckoo

smoking pipe with

several kitchen, wall & mantle

clocks; Brooks, Beam & Kansas

Chief liquor bottles; Avon

dishes; made in Japan; wall

phone; wall coffee grinder;

churns; cherry pitter;

work; steel mill; sausage

stuffer; scales; metal plate;

some pressed glass; Ruby

ware; Carnival glass; tooth

holders; depression glass;

many, many odds & ends

antiques & collectable items

numerous to mention.

TERMS — Cash day of sale

STICKEL

tioners: Foster Kretz

Service, Clay Center,

Phone Morganville 913-



GOING PLOWING INSTEAD OF FISHING

Harold Steere, Alta Vista, decided to do a little plowing before it got dark or rained. Steere farms about 1,000 acres but says he leases most of it. In addition he runs the dairy at Alta Vista. He also buys dairy calves in Wisconsin and puts Kansas feed through them. "We've been doing it for several years and had reasonable results," he added.

Tobacco Tax, 295 Other Measures Effective July 1

If you use tobacco in any form other than cigarettes you're going to feel a pinch on the pocketbook that's a result of a 10 per cent tax on tobacco products effective July 1.

The tobacco tax is one of the 295 measures which became effective.

If you have been a user of any of those products for a few years you probably will recall the 1969 Kansas Legislature imposed a 35 per cent tax on these products but it was only a few months before the Kansas Supreme Court ruled the law invalid on grounds it had a defective title.

This is the first successful attempt to tax these products since 1969. The revenue it will produce is relatively modest — the estimate is \$600,000 a year.

The big tax bite imposed in laws will have something of a delayed effect.

Under this law, corporations and financial institutions will no longer be able to claim federal income taxes paid as a deduction against state income tax owed.

This is going to increase the state tax bill of corporations and financial institutions at income tax paying

time by an estimated \$24.5 million — \$29.5 million for corporations and \$3.6 million for financial institutions. Another law affecting corporations is the most voluminous bill enacted in 1972. It is known as the New Corporation Code. In bill form it ran 144 pages.

It is patterned after the corporation code of the state of Delaware. It is designed to allow more flexibility in corporate operation. In some instances it may provide more protection for stockholders than under the former Kansas code.

Two other voluminous laws effective are the first steps taken by the legislature to carry out much-discussed executive reorganization. In bill form, the two measures totaled 239 pages.

One creates a new Department of Administration; the other a new Department of Revenue.

The top administration official in each department will be known as a secretary — secretary of revenue,

secretary of administration for possible eventual cabinet form of government in the executive branch.

Among other new laws becoming effective are measures which:

- Make it a felony to possess, make or transfer any device (such as the publicized "little black box") used for the theft of telecommunication service, or to publish information regarding methods for such thefts.

- Provide for licensing of pet dealers, pet shops, animal shelters and municipal pounds, bringing Kansas laws into conformity with the federal Animal Welfare Act.

- Authorize cities and counties to establish economic development programs and to levy a tax to finance them.

- Authorize the state architect to adopt rules and regulations incorporating by reference the codes of the American National Standards Institute for the construction of

mobile homes and recreational vehicles. The law also authorizes establishment of a comprehensive inspection system to insure compliance with the standards.

- Provides for licensing of pawnbrokers and regulation of the pawnbroking business.

- Increases the annual license renewal fee for pest control operators from \$50 to \$100, and for tree pest control operators from \$25 to \$100.

- Required the state Board of Regents to maintain a register of physicians' assistants.

- Creates a coordinated system of drug control which classifies all narcotics, marijuana and other danger drugs subject to control into five schedules, and establishes a registration and regulatory system covering legitimate handlers of the controlled substances.

20

Grass & Grain

July 11, 1972

GEHRKE HOG MARKET

Delphos, Ks.

BUYING HOGS DIRECT

Monday Through Wednesday And Saturday

NO COMMISSION NO SNEAKAGE BONDED

FOR YOUR PROTECTION 8 Miles South Of US 24 & US 81 Junction

Marvin Gehrke Phone 913-523-4531

Dry Weather Specials ...

Ol' Ev doesn't like it any better than you do, but he knows that when these machinery deals in St. Marys slow down, he's got to blame something. The weather, this time. Anyhow, if you've been offered a deal and didn't take it ... come back. Maybe you'll do better this time. Maybe.

TRACTORS

Used JD 112 Lawn & Garden 10 HP with mower, tiller & blade, real good, priced very low at \$1000

1959 IHC 560 diesel 1970 JD 4020 diesel 1968 JD 4020, wfe, synchro-mesh, overhauled a year ago, real nice

1961 JD 3010D 1959 730 gas 2 JD A's

1965 IHC 806 LP with cab 1960 JD 3010 gas WD Allis, wide front 1959 AC D-17 LP with GB loader, a good outfit One IHC H

Set of duals to fit IHC 560, axle mtd. 15.5x38 tires

MISCELLANEOUS

Slightly used Papec grinder-mixer

IHC 461, fit 560, front mt., 4 row cultivator

2 JD 4 row mounted, 3 pt. hitch

JD 2 row monitor, 3 pt.

12' Brady 3 pt. chisel, almost new

Homemade 3 pt. rear blade 4 section Windpower rotary hoe, 3 pt.

2 JD 4 row front mt. cultivators

IHC 461 front mount cultivator

JD 50 side mount mower Slightly used 325 Du-Al to fit D17 AC or 1100 MH

IHC loader with hyd. bucket

Several other old loaders to fit older tractors

COMBINES

1971 JD 4400, cab & header

1965 MH 300, good shape

1965 JD 95, completely rebuilt with cab, 16' header

1964 IH 403 with cab, 14' head

1967 IHC 303 with cab, real sharp

1962 Hi-Lo JD 45 with cab, will completely overhaul

2 1958 JD 45's

1957 JD 45

1959 Gleaner with cab

1958 Gleaner without cab

2 1960 IHC 151's one with cab

2 IHC 141's, one real sharp

Massey Harris 92

Massey Harris 82

3 Massey Harris 26's

Old IHC 127, runs like a jewel

CORNHEADS

JD 235

2 JD 210's

MH 2 row 22

2 IHC cornheads to fit 101's

PLANTER

JD 4-row rotary moldboard lister

COMBINES & TRACTORS

WE'LL JUNK

1959 JD 55 — 2 1958 JD 45's — 2 older JD 55's — 2 older JD 55's

— IHC 91 — Also 2 JD 60's — JD A's and B's — IHC W's — IHC M — 2 MH 80's. Call us if we don't have it, we may junk one.

BALERS

MH no. 10 baler, real good, used very little

1969 Case 330 twine, real good

1967 Ford twine baler

JD 224 wire, good

Massey Harris No. 3

1968 JD 24WS

1970 JD 224 wire tie with bale thrower

1965 No. 57 IHC, big hay baler

JD 14T baler with bale thrower

DISKS

Almost new 12' Miller JD BW 152" wheel disc

Fair JD AW 112" disk

FORAGE HARVESTERS

Big yellow Gehl, 2 row Older Papec one row

STALK CUTTERS

New at bargain prices

Sidewinders in 120" pull, 8 pull or 3 pt. 5' pull or 3 pt.

Four row Sunmaster 144 row, rebuilt

Used Brady 4 row

WE HAVE THESE BRANDS TOO:

Farmhand Coontz Blades Waldon Blades Big Ox Henry Products

Du-Al Grain-O-Vator Sidewinder Lilliston Crust-Buster

Miller Discs M&W Products Grain Augers GB Loaders Papec

Excel Cabs Landoll Chisels Hesston Bearcat Heniker Cabs

Egging Cabs Irrigation (Valley, S.P., Ames, Western Land Roller Pumps, Berkley Pump, McDowell Tow Lines, Gated Pipe)

Complete Line of Hardware—One of the best in the State

Farmers Union Hdw & Implement



EVERETT HOOBLER, manager Phone 437-2913 ST. MARYS, KANSAS

Works like a truck.

What a difference Ford's two front axles make. Pickup driving becomes pure pleasure. Steering is steady, precise. Cornering is flat with little sidesway on curves. Nosedive when braking is practically eliminated. This is Ford's exclusive Twin-I-Beam independent front suspension—with a forged I-beam axle and big coil spring for each front wheel so each wheel steps over bumps independently and cushions the ride. In the rear, a unique leaf-spring suspension is offered that automatically adjusts spring stiffness to keep

the ride smooth, whether loaded or light. And Fords are built to stand up under big loads, too. 92 out of every 100 Ford trucks sold in the past 12 years are still on the job. Visit your Ford Dealer soon. Get a fully detailed pickup catalog and test-drive a new Ford. Sit back in a cab that's roomy enough for three broad-shouldered men and quiet enough to enjoy stereo music. Experience the ride, the handling, and the comfort you thought only a passenger car could offer.



LONG-McARTHUR, INC. Phone 913/623-2237 SALINA, KANSAS

WAMEGO MOTORS, INC. Phone 913/458-9567 WAMEGO, KANSAS

TRIMMELL FORD Phone 316/767-5199 COUNCIL GROVE, KS.

REMINDER

ANTIQU

Saturday, July 15

Starts 12:30 Noon

Having sold my home, I will sell antiques and collectables at public auction at 1814 Humboldt, Manhattan, Ks.

For Listings See Grass & Grain July 4

Darline (Conover) Vance

Manrex Auction Service, Manhattan, Ks. 776-7022, Dale Sheil, Auctioneer, Kenny Messner, Clerk.

Machin

JD 4020 dsl. w. 1520 JD diesel v. seat belts JD 5x16 semi-JD 3x16 semi-JD 15 hole dri-JD 24T baler JD 9' mower New Holland disc section harrow 4-wheel flatbed with new 7x14 Ha and new running

This Is An Out Line Of Mac

TERMS—CA

Mr.

W. B. "Bill"

Owners: Bill Br

Morris Pollma

July 11, 1972

\$28 Billion Wasted On Educating Failures

It costs U.S. taxpayers \$28 billion each year to "educate" some 2.5 million young people for potential failure.

That fact is contained in an education briefing paper published by the media service of the U.S. Office of Education.

"There are more than 20,000 possible careers in America, diverse enough to encompass everyone's interests and abilities," according to the briefing paper. "Yet, 2.5 million young people each year graduate from high school or drop out of high school or college with no planned career and few, if any, marketable skills," it continues.

The concept of career education is an effort to reverse this trend

through a systematic approach designed to acquaint students with the world of work in their elementary and junior high school years and to prepare them in high school and college to enter and advance in a career field of their own choosing.

It also can be applied to adults who wish to re-enter formal education to upgrade their skills in an established career, or who wish to enter a new field.

Career education is not a program so much as it is a concept to be adapted to the needs of each state and community, said Dr. Arvin Blome, head of the department of education chairman of the Career Education Coordinating Council at Colorado State University.

The U.S. Office of Education, a division of the U.S. Department of Health, Education and Welfare, is developing four models to help schools, colleges, employers and other first to visualize, then develop, their own approaches to the career education concept.

The media service publication explains each model in detail.

In the school-based model, career education involves making children at the elementary level aware of the many fields of endeavor open to them in coming years. Teachers are trained to relate a lesson to a career.

At the junior high school level, students are encouraged to explore in depth several broad career clusters. Initially, the U.S. Office of Education has grouped the 20,000 plus careers into 15 clusters for easier classroom presentation.

By senior high, each student should have made a tentative career selection and begun appropriate training which may include in-service training in addition to academic work.

Under the concept, each student would leave high school with a skill that has market value immediately or that could be applied to advanced

education for a professional degree.

About 85,000 students are expected to become fully involved next fall. In addition, 100 mini-model projects, at least one in each state, are serving some 700,000 students under small grants authorized by the Vocational Education Amendments of 1968.

A second model, employer-based, involves a total education program for a cross-section of youngsters, ages 13 to 18, who find their school offerings unchallenging and want to try a different approach to learning.

It would use employer know-how and, where appropriate, employer facilities in providing both academic and job-related preparation.

Graduates of the program would possess credentials at least equivalent to those offered by their high school, or they would return to school with full credit for work completed.

Projects serving about 100 students each are to become operational in at least four areas this fall.

A home-community model is designed to enhance the employability of out-of-school adults. It would utilize television and radio programs to encourage people to use the career preparation services

available in their own communities. That model is still being developed.

A rural residential model for disadvantaged families living in remote areas with few career opportunities provides a chance to move temporarily to a training center where every family member could learn new skills for employment, homemaking or further study.

The first group of families is now training at a pilot center near Glasgow, Montana. By fall, about 200 families are expected to be in residence.



THURS., JULY 20

2 miles south, 2 miles west of Talmage, Kans.

Farm machinery and tools; household goods and some antiques.

Full listings will be published in Grass & Grain July 18.

JOE HENDERSON

Auct. Foster Kretz.



POLE BUILDINGS

Designed for more flexibility
Planned for Greater Efficiency

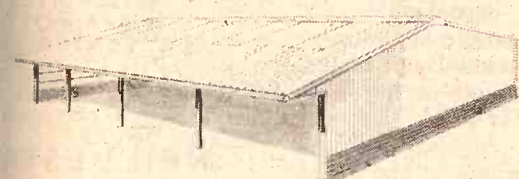

HOG FINISHING HOUSES

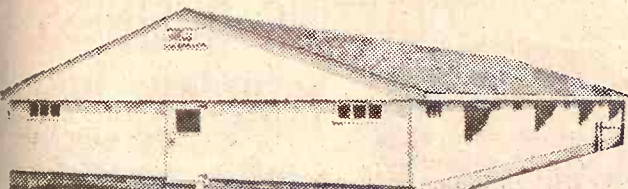

FARROWING HOUSES • CRATES • CONCRETE SLATS

All necessary housing for swine operations, cattle, horses & general farm use.

WRITE OR CALL: Cliff Jackson, 903 Vine, Wamego, Kans.
PHONE 913/456-7436

I'm interested in Huskee-Bilt structures

Name _____

Address _____ Town _____

State _____ Zip _____

County _____ Phone _____

MAIL THIS COUPON IF YOU PREFER

PAPERBACK BOOKS

LARGEST STOCK IN TOWN

University Book Store
623 N. Manhattan Manhattan

FOR THE RIDE OF YOUR LIFE Big Horn Saddles

ALSO

Red Rangers
One of largest selections of tack in Kansas



BOOTS — Chances are we can fit you

SEE US OR CALL 913-632-2141

KEY MILLING CO.
CLAY CENTER, KANSAS

Saturday, July 22

Starts 12 Noon — Lunch Served
Sale will be held on farm 9 miles south of Holton, Ks. on Hwy. 75 and 1/4 east, or 14 miles north of Topeka from the 75 and 24 junction and 1/4 east.

David Bradley grain wagon
Heavy duty implement trailer
Post hole digger
26' hay conveyor with new motor
16' grain auger and motor
Cement mixer; dual wheels
18.4x34 with snap-on lugs; 2 feed bunks; propane tank heater; new cultivator shovels; 2 antique walking plows; new repairs for machinery; pony saddle; pressure tank.

Electric band saw and table saw, tools, miscellaneous items etc.

TRUCK
1959 International B160, 28,000 miles, new V8 motor, 16' grain bed and stock rack, with hoist, 8.25x20 tires, in A-1 shape

This is an Outstanding Line of Machinery.

Cattle

6 red cows 6 years old
Roan cow 6 years old
Roan heifer 2 years old
Two of these cows are heavy springers, balance are bred back
Hereford bull coming 3 years old 6 bull and heifer calves from 4 to 10 months old
Cows tested for TB and Bangs. The health papers will be furnished.

Machinery

1969 JD 4020 dsl. with wide front end like new
1969 2520 JD diesel with roll guard and seat belts
1969 JD 5x16 semi-mounted plow
1969 JD 3x16 semi-mounted plow
1969 JD 15 hole drill
1969 JD 24T baler
1969 JD 9' mower No. 38
1971 New Holland rake
JD 10' disc
JD 3-section harrow
Two 4-wheel flatbed hay wagons with new 7x14 Haul-Mor beds and new running gears

This Is An Outstanding Line Of Machinery

TERMS — CASH

Mr. & Mrs. Otis Kelly

HOYT, KANSAS

W. B. "Bill" Bredemeier Auction Service, Seneca, Kansas
Auctioneers: Bill Bredemeier and Morris Pollmann
Clerks: Sharon Bredemeier and Roxie Pollmann

SATURDAY, JULY 15

As we are discontinuing our farming operations, we will sell at Public Auction, on the farm, 2 miles North and 1 1/2 miles West of Walton or 7 1/2 miles East of Hesston, Kans.

Starts 1:00 P.M. sharp — Lunch Served

FARM MACHINERY

1968 John Deere 4020 Tractor, 3-point, 1800 hrs. weights & cylinder. Dual wheels sold separately
1968 John Deere 5-14 Steerable Plow
1962 IHC 560 Gas Tractor, 3960 hrs., very good condition, fully equipped
1968 IHC 4-14 Pull Plow, hydraulic
1968 Baldwin Model F Combine, 18' with Full-Vision cab, like new condition
1954 IHC MTA Tractor with manure loader
1971 IHC 8x16 No. 10 Grain Drill, sowed 100 acres
1967 IHC 8x16 No. 10 Grain Drill
1971 Hillsboro Industry double drill hitch
1970 Krause 20' Tandem Disk, Model 905, hydraulic folding wing
1969 Krause 16' Chisel with hydraulic side lift
1971 IHC 6-row Planter, No. 53, furrow openers, with fertilizer boxes
1971 IHC 6-row rear mounted Cultivator, No. 58, like new, fast hitch
1968 Porta-Tiller 26' Spring Tooth Harrow
1965 Krause 12' Tandem Disk, good
IHC 16' Spring Tooth Harrow
IHC 3-14 Plow, hydraulic
1964 New Idea Manure Spreader, No. 201, PTO, always shedded
John Deere 20' Spring Tooth Harrow
24' Donahue Implement Trailer
Anhydrous Applicator for chisel
Melroe Pick-up attachment

Continental Post Hole Digger
Side Delivery Rake
24' Drag Harrow, M & M 8' One-way
IHC No. 27 Power Mower
Mayrath 42' Grain Auger with gas motor
2 8-ton Feed Bins
300 gallon Mayrath Sprayer on wheels
Comfort Covers for 4020 and MTA
9' Water Tank, Wright Chain Saw
3 Hydraulic Rams, Hydraulic Wagon Jack

TRUCKS

1948 Chevy 2-ton Truck, bed, hoist, stock racks
1948 Chevy 1 1/2-ton Truck, bed, hoist

AUCTIONEERS NOTE:—This is one of the very best lines of machinery ever offered to the public. All machinery is in the best of condition. Very little in the line of small items, so come promptly at 1:00 P.M.

FURNITURE

Kitchen Cabinet, Automatic Washer, End Table, Coffee Table, 4 Chrome Kitchen Chairs, etc.

MISCELLANEOUS ARTICLES

Several rolls of Hog Wire, Hog Feeders, 300 gallon Diesel Tank and Stand, some old Car Tags, etc.

TERMS: CASH

PETERS BROTHERS, Owners

AUCTIONEERS: Ed Reimer, Goessel, Ph. 316-367-2373
Floyd Gehring, Moundridge, Ph. 316-345-8195

Mr. & Mrs. Robert Reimer, CLERKS

TICKLE BOX®

by Ted Trogdon

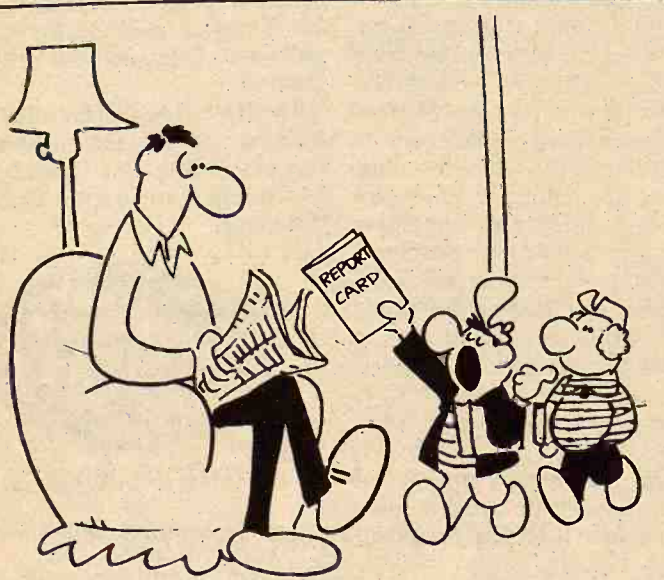

© 1972 BY TROGDON CO., ST. LOUIS, MO. ALL RIGHTS RESERVED.

"I hope you don't mind. Randy here wanted to come over and watch you have your monthly conniption."

Statement Of The Financial Condition Of The
UNION STATE BANK

Olsburg, Kansas

At Close of Business June 30, 1972

RESOURCES

Loans & Discounts	\$ 1,111,018.47
U. S. Government Bonds	354,207.59
Other bonds	253,011.27
Bank Bldg., Furniture & Fixtures	2,000.00
Cash and sight Exchange	258,714.26
Federal Funds sold	500,000.00
Total	\$ 2,478,951.59

LIABILITIES

Capital Stock	\$ 50,000.00
Surplus	150,000.00
Undivided profits	128,370.38
Reserves	22,696.39
Reserve for taxes	206.70
Unearned Interest	4,759.31
Total Deposits	2,122,918.81
Total	\$ 2,478,951.59

The above statement is correct

J. W. Yantiss
Vice-President

UNION STATE BANK

OLSBURG, KANSAS

Member Federal Deposit Insurance Corporation

Sale every WEDNESDAY
ESKRIDGE, KANSAS Night Sales
START 7:00 P.M.

HOGS • CATTLE

Please note that our hog top at the sale last Wednesday night was \$29.20.

The cattle receipts were some heavier, with one consignment of 630 lb. feeder steers selling @ \$45.10.

BARN OFFICE
Open Daily — 7 a.m. — 8 p.m.
Closed Sunday

CAFE
Open Daily 7 a.m. — 6 p.m.
Closed Sunday

Yardman on duty everyday
except Sunday.

Office Phone 913/449-2606

Following is a brief report of the sale last week:

HOGS: 220-230 @ 29.00-29.20. 200-250 @ 28.50-29.30. 250-280 @ 28.00-28.95. 280-310 @ 27.50-27.90.

FEEDER SHOATS: 120-240 @ 27.30-29.20 cwt. Feeder pigs @ 20.00-23.00 the head. Baby pigs @ 12.50-19.00 the head.

SOWS: 300-400 @ 22.00-23.70. 400-500 @ 22.50-23.50. 500-600 @ 21.80.

BOARS: 300-350 @ 19.00-19.60. 350-500 @ 20.10-20.40. 500-550 @ 19.30-20.90.

CATTLE: Cattle receipts are increasing. Holstein steer calves 150-200 sold @ \$118.00 the head; 170-210 @ \$129.00 the head. Weights 150-180 @ 70¢-80¢ lb. Feeder steers 475-500 @ 45.00-48.00. 750-775 @ 39.45-41.00. Heifers 400-500 @ 37.55-42.50. Canner and cutter cows 1000-1100 sold @ 24.00-25.00. We had a very good market on commercial and utility cows and a good bull market.

Office Phone 913/449-2606
Sonny Doerschlag .. 913/862-2590
Jude Carey—Auctioneer

Bonded • Certified

Field man: DUSTY YOUNG, After 6 p.m. & Sun., Eskridge 913/449-2863.

FLINT HILLS
Livestock Auction

Listen to Consignment Report WIBW 6:30 a.m. Wed.

Farm Political Muscle Withering

Like the old gray mare, the farm political muscle isn't what she used to be. But the Republicans and Democrats alike, are still courting the nation's farm bloc.

In 1920, 32 million Americans, one-third of the nation's total population, lived on farms and farm issues played a major role in political campaigns at both the local and national level.

Today only 10 million persons, less than five per cent of the total population, are farm people.

And, says one GOP farm strategist, farmers will cast their votes this year like the rest of the country — on the basis of such issues as Vietnam and the economy rather than clearcut farm issues.

Even such farm advocates as Rep. W. R. Poage, D-Tex., chairman of the House Agriculture Committee, concede that the farmer's political muscle has withered.

"I doubt if farmers, by themselves, could even elect a county attorney in most places," Poage says.

Economics has forced many small farms out of existence and today fewer farms are producing more and more. That trend appears certain to continue.

The larger and more efficient producers are getting bigger and more efficient. The small producers are going out of business.

Nearly one-third, or approximately one million of the nation's farms sell \$2,500 or less in products annually.

Government analysts say many of these farms are part-time operations run by semi-retired people who prefer to live on the land. Collectively, they produce less than three per cent of the nation's food and fiber.

More than half of the U.S.

Johnny Kaw
Says:

"Buried talent has no value to you or others."

Albany Jubilee

AND

Thrashing Bee

JULY 29 & 30

Donation \$1 — Kids Free

PARADES

PONY PULL

5 Museum Bldgs.

SUNDAY, JULY 30

FLEA MARKET

\$10 Registration Fee

SAT, JULY 29 — 7 P.M.

TRACTOR PULL

Sponsored by Sabetha JC's
NTPA RULES
\$10 Entry Fee
Weigh-in 2-6 p.m.

Albany Museum
2 Miles North Of
Sabetha, Kansas

agricultural output comes from fewer than 250,000 farms, most of them family owned and operated, whose sales total at least \$40,000 per year. Ninety per cent of the farm output comes from one-third of the farms — those with annual sales of \$10,000 or more.

Thus, nearly two-thirds of the nation's farms account for only 10 per cent of the output.

Jobs in town have become a way of life and survival, particularly for smaller farmers.

The farms with \$2,500 or less in annual sales net an average of \$1,000 a year while nonfarm jobs, at local factories and other businesses, are providing an average of \$8,000 a year, to each of these small-farm families.

This year, according to Agriculture Department projections, farm families may take home \$18 billion or more from non-farm jobs, more than the record \$17.5 billion predicted by administration officials as farm income.

"Off-farm income is not only the best farm crop, it is better than all the farm crops combined, plus all the livestock, plus all the government payments," says Dr. Don Paarlberg, director of economics for the Agriculture Department.

Thus, rural development in the form of federal programs aimed at improving job opportunities and income for all people in the countryside, is an essential part of 1972 political talk for both parties.

The forecast is for a continued decline in farm numbers.

By 1980, according to one USDA projection, nearly one million more

farms will be absorbed into larger units. By then, says one report, about 95,000 super farms will be producing more than half the nation's food and fiber.

Aldrin, Dieldrin
Could Be Banned

Continued use of aldrin and dieldrin to fight corn rootworm and other insect pests may be near end. The U.S. Environmental Protection Agency administrator William D. Ruckelshaus, reaffirmed his order cancelling most of the use of aldrin and dieldrin effective 25 unless further processing become necessary because of challenges by registrants. Scientists claim aldrin and dieldrin are DDT, persistent in the soil and up to harm fish, birds and wildlife. Use of the pair has been declining since 1966, the peak year because of developing resistance and substitute pesticides.

ANTIQU

AUCTION
WED., JULY 19

Starts 4:00 P.M.

At the Armory in
CLAY CENTER, KANS.

A very large collection of
antiques and collectables.
Listings will be published in
& Grain July 18.

NEILL ESTATE

Auct. Foster Kretz

QUITTING BUSINESS SALE

Saturday, July 15

Starts 1:00 p.m.

Located 10 miles west of Council Grove
to Wilsey, then 2 miles south and 1/2



SHOP EQUIPMENT AND TOOLS

Bear alignment machine, complete with all accessories, 1 year old
Wi-To-Co crankshaft grinder, complete
Weaver 28 ton bearing press, ratchet operated
Gas fired forced air furnace, large size, 1 year old
Alemite twin spinner wheel balancer
Heavy duty chain hoist; Wilton bench machinist's vise; leg vise; tube patching equipment; large amount of fire tools; ratchet operated Porta-Power wrench; set of micrometers 0-6"
1/2" electric drill; large number of drill bits; oil barrel with pump; 6 Security chemical fire extinguishers.

1959 Hillman sedan; 1952 Buick Wildcat sedan, 6 cylinder.

OTHER

Model XP-100 Homelite chainsaw; Model 1020 Homelite chainsaw; platform scales; several lengths near new gas pipe 1 1/2" lots of galvanized sheeting.
Flatbed shop-built farm wagon; old saddle; 100' 3/4" wiring; bee equipment; shop-built bale elevator; hammer mill motor; 23,000 MM pull-type combine with good motor; side delivery rake; steel; lots of old iron and miscellaneous articles.

ANTIQUES

John Deere one cylinder gasoline engine on trucks; kerosene heaters.

AUTOMOBILES

1956 Dodge 1/2 ton pickup, V8;

Terms — Cash

Don and Maxine Grover

Auctioneer — Jim Kirkeminde, Topeka, Phone 913-357-7161

Complete Closeout — Osterhaus Bros. Welding Shop



Friday, July 14

Starts 6:00 p.m.

Junction N. 6th Street & Hwy. 38
SENECA, KANSAS

14" Monarch lathe, 4 jaw scroll chuck, taper atts. and quick change face plate, center rest & follower rest

Little Giant tap & die set 1/4" 3/4" NF & NC
6" heavy vise 5" bench vise
80 lb. anvil
1940 JD A with Powertrain mountings
Wenger manure loader with 4000 lb. motor
Motorlift fork lift truck, 4000 lb. cap. pneumatic tires
Grinding wheels; jacks; also taper shank bits; lathe holders and bits; dial indicators; dial calipers & micrometers; weldin rod; 2 ton cable new & scrap steel; log truck fire extinguishers; hand truck pipe saw horses; C clamps; clamps and other misc. items.
Not Responsible for Accidents

Elmer and Leon Osterhaus

Auctioneers Toby & Groff

Clerks, Breeding & T

Farmers & Ranchers Livestock Commission Co., Inc

WEST ON
OLD HWY. 40

SALINA, KANS.



MONDAY

Hogs & Cattle

Hogs sell at 10:30 a.m. followed by our regular cattle sale as they are unloaded.

THURSDAY

Cattle Only

Selling cattle in the order they are consigned to the books.

MONDAY SALES ONLY
UNTIL AFTER HARVEST
Selling Both Cattle And Hogs



KANSAS' 2ND LARGEST LIVESTOCK AUCTION

Electric Scale shows average weight in light
Yard facilities for 5000 head.

Most modern, up-to-date auction facility
with theatre type seats for 500.

Receipts Monday totaled 1516 hogs and 195 cattle. Fat hog top was \$29.25. Light run of stocker and feeder cattle but selling higher to local and out of state buyers. Early consignments indicate Monday receipts of cattle will be increasing right along now. If you have stocker and feeder cattle to sell contact us now.

Choice 300-400 lb. steers sold at \$49.75 to \$51.25
Choice 400-500 lb. steers sold at \$44.50 to \$49.75
Choice 500-600 lb. steers sold at \$43.25 to \$44.50
Choice 600-700 lb. steers sold at \$40.00 to \$43.10
Choice 700-800 lb. steers sold at \$39.50 to \$40.00
Choice 800-950 lb. steers sold at \$36.50 to \$39.50
Holstein steers sold at \$36.60
Choice 300-400 lb. heifers sold at \$42.00 to \$42.75
Choice 400-500 lb. heifers sold at \$39.00 to \$41.75
Choice 500-600 lb. heifers sold at \$37.00 to \$39.00
Choice 600-700 lb. heifers sold at \$36.00 to \$37.50

Following is a partial listing of our sale last week:

STEERS

1 wf str clf, Salina 210 @ 65.00
1 wf str, Salina 345 @ 51.25
1 wf str, Gypsum 345 @ 50.25
1 wf str, Lincoln 335 @ 50.00
2 blk str, Lincoln 455 @ 49.75
3 mix str, Kanopolis 438 @ 48.75
1 wf str, Gypsum 465 @ 47.60
1 wf str, Lincoln 390 @ 47.00
1 wf str, Assaria 425 @ 45.10
1 wf str clf, Wells 405 @ 43.50
2 wf str, Wells 560 @ 43.50
1 wf str, Aurora 610 @ 43.10
5 wf str, Lincoln 528 @ 42.30
1 bwf str, Russell 595 @ 42.00
1 blk str, Salina 585 @ 41.30
1 bwf str, Russell 635 @ 40.40
9 blk str, Longford 813 @ 39.60
1 blk str, Salina 980 @ 36.20

HOLSTEIN STEERS

2 holst str, Hillsboro 630 @ 36.60

HEIFERS

1 wf hfr, Salina 225 @ 47.75
1 wf hfr, Lincoln 345 @ 42.75
3 wf hfrs, Oak Hill 408 @ 42.10
1 bwf hfr, Kanopolis 410 @ 41.75
1 wf hfr, Oak Hill 330 @ 39.70
6 wf hfrs, Gypsum 695 @ 38.30
1 wf hfr, Kanopolis 370 @ 38.00
1 wf hfr, Wells 495 @ 37.50
1 blk hfr, Marquette 520 @ 36.70
1 wf hfr, Gypsum 665 @ 36.00
1 char hfr, Solomon 765 @ 36.00
1 blk hfr, Gypsum 580 @ 35.75
10 mix hfrs, Canton 898 @ 35.45
2 mix hfrs, McPherson 705 @ 34.40
1 wf hfr, Kanopolis 840 @ 34.00
1 blk hfr, Canton 910 @ 31.60
1 wf hfr, Gypsum 940 @ 27.70

COWS

2 wf & rn cow, Canton @275.00
1 red cow, Gypsum 830 @ 27.60
1 blk cow, Gypsum 1010 @ 27.10
1 holst cow, Smolan 1120 @ 26.70
1 wf cow, Kanopolis 1105 @ 26.60
1 red cow, Gypsum 1080 @ 26.50
1 red cow, Gypsum 800 @ 26.50
1 holst cow, Barnard 1265 @ 26.40
1 holst cow, Bushon 1270 @ 26.30
4 wf cows, Bennington 635 @ 26.30
1 wf cow, Brookville 1080 @ 26.30
1 holst cow, Barnard 960 @ 26.20
1 wf cow, Brookville 1055 @ 26.20
1 red cow, Gypsum 875 @ 26.20
1 wf cow, Lincoln 1185 @ 25.90
1 blk cow, Kanopolis 965 @ 25.90
1 holst cow, Smolan 1460 @ 25.90
1 holst cow, Tampa 1050 @ 25.80
1 holst cow, Barnard 1050 @ 25.80
1 wf cow, Salina 1120 @ 25.70
1 wf cow, Brookville 1045 @ 25.70
1 wf cow, Brookville 1105 @ 25.70
1 wf cow, Bennington 1090 @ 25.60
1 holst cow, Barnard 1715 @ 25.50
1 char, Clay Center 1100 @ 25.50

1 wf cow, Brookville 1060 @ 25.50
1 char, Clay Center 1100 @ 25.50
1 holst cow, Barnard 1185 @ 25.40
1 bwf cow, Lincoln 1055 @ 25.20
1 wf cow, Canton 925 @ 25.10
1 wf cow, Oak Hill 785 @ 25.10
1 wf cow, Geneseo 885 @ 25.00
1 wf cow, Salina 1035 @ 24.80
1 wf cow, Brookville 995 @ 24.70
1 wf cow, Bennington 905 @ 24.70
1 wf cow, Bennington 775 @ 24.60
1 wf cow, Lincoln 1015 @ 24.40
1 bwf cow, Lincoln 1060 @ 24.40
1 wf cow, Hillsboro 900 @ 24.40
1 wf cow, Brookville 1070 @ 24.10
1 wf cow, Salina 845 @ 23.90
1 wf cow, Brookville 975 @ 23.80
1 wf cow, Brookville 1150 @ 23.70
1 wf cow, Kanopolis 840 @ 23.60
1 wf cow, Bennington 740 @ 23.60
1 red cow, Gypsum 805 @ 23.60
1 wf cow, Lincoln 980 @ 23.50
1 wf cow, Geneseo 1050 @ 23.10
1 wf cow, Assaria 910 @ 23.10
1 wf cow, Geneseo 915 @ 23.10

1 wf cow, Salina 960 @ 23.00
1 wf cow, Canton 955 @ 23.00
1 wf cow, Geneseo 925 @ 22.90
1 wf cow, Salina 910 @ 22.70
1 wf cow, Assaria 1020 @ 22.50
1 holst cow, Lincoln 1065 @ 22.20
1 jersey cow, Abilene 900 @ 22.10
1 wf cow, Kanopolis 840 @ 21.40
1 blk cow, Geneseo 815 @ 21.10

BULLS

1 blk bull, Cawker City @540.00
1 blk bull, Cawker City @445.00
1 blk bull, Cawker City @420.00
1 blk bull, Cawker City @415.00
1 blk bull, Cawker City @410.00
1 char bull, Salina 1180 @ 32.50
1 blk bull, Kanopolis 1360 @ 32.40
1 red bull, Kanopolis 1330 @ 31.90
1 blk bull, Galva 1045 @ 30.80

BABY CALVES

1 wf str clf, Salina @125.00
1 blk str calf, Canton @114.00
1 wf bull clf, Lincoln @107.50
1 wf clf, Hillsboro @ 97.50
1 bwf hfr clf, Canton @ 89.00
1 bwf hfr clf, Canton @ 89.00
1 bwf hfr clf, Lincoln @ 87.50
1 wf hfr clf, Lincoln @ 85.00
3 holst hfr clfs, Halstead @ 81.00
1 blk hfr clf, Tescott @ 76.00
1 holst clf, Tampa @ 75.00
1 holst bull clf, Durham @ 75.00
1 holst clf, Smolan @ 75.00
1 holst clf, Smolan @ 74.00
1 wf clf, Abilene @ 72.50
1 holst clf, Durham @ 70.00
1 holst clf, Smolan @ 70.00
1 blk hfr clf, Tescott @ 65.00

1 blk clf, Halstead @ 57.50
1 wf hfr clf, Lindsborg @ 55.00

FAT HOGS

8 white hogs, Gypsum 232 @ 29.35
11 mix hogs, Hope 220 @ 29.25
22 mix, Bennington 226 @ 29.25
10 white hogs, Tescott 228 @ 29.25
9 mix hogs, Culver 221 @ 29.25
6 red mix, Lincoln 233 @ 29.25
10 mix, New Cambria 210 @ 29.15
29 mix hogs, Claflin 231 @ 29.15
28 mix, Abilene 215 @ 29.15
9 white hogs, Carlton 213 @ 29.15
7 white hogs, Abilene 222 @ 29.15
17 mix hogs, Solomon 202 @ 29.10
10 mix, New Cambria 242 @ 29.10
10 mix, Minneapolis 215 @ 29.10
7 white, Ellsworth 230 @ 29.10
10 mix hogs, Hope 238 @ 29.05
11 white hogs, Abilene 236 @ 29.05
11 mix hogs, Salina 239 @ 29.05
7 mix hogs, Brookville 210 @ 29.05
5 mix hogs, Smolan 235 @ 29.05
25 white hogs, Delphos 213 @ 29.05
28 mix, Beverly 226 @ 29.05
39 mix, Bennington 211 @ 29.00
10 white hogs, Lincoln 210 @ 29.00
10 mix hogs, Gorham 206 @ 29.00
9 white hogs, Wilson 223 @ 29.00
4 white, Minneapolis 217 @ 29.00
8 white, Ellsworth 211 @ 28.95
2 white, Longford 225 @ 28.90
4 mix hogs, Gypsum 225 @ 28.80
41 mix hogs, Salina 193 @ 28.80
11 mix hogs, Kanopolis 254 @ 28.75
4 white hogs, Tescott 202 @ 28.60
5 mix hogs, Elmo 247 @ 28.50
2 mix hogs, Barnard 192 @ 28.50
7 mix hogs, Chapman 193 @ 28.50
5 mix hogs, Salina 196 @ 28.40
3 mix hogs, Gypsum 176 @ 28.40
23 white, Junction City 260 @ 28.35
1 red belt, Gypsum 270 @ 27.80
4 mix hogs, Aurora 281 @ 27.50
7 mix, Minneapolis 262 @ 27.40

SOWS

4 mix sows, Aurora 366 @ 23.80
8 red sows, Lindsborg 366 @ 23.35
2 belt sows, Sylvan Gr 340 @ 23.10
1 white sow, Falun 420 @ 22.90
3 mix sows, Brookville 420 @ 22.70
1 white sow, Falun 390 @ 22.70
4 white sows, Falun 408 @ 22.60
5 white sows, Barnard 433 @ 22.40
1 white sow, Lucas 405 @ 22.40
3 white sows, Smolan 410 @ 22.40
3 red sows, Assaria 508 @ 22.30
1 red sow, Marquette 465 @ 22.30
5 hamp sows, Hope 516 @ 22.30
1 white sow, Abilene 485 @ 22.30
4 mix sows, Sylvan Gr 465 @ 22.20
1 belt sow, Dorrance 480 @ 22.10
1 white sow, Falun 305 @ 22.00
1 blk sow, Dorrance 295 @ 21.80

1 white sow, Ellsworth 540 @ 21.70
1 belt sow, Falun 510 @ 21.60
1 red sow, Falun 495 @ 21.25
8 white sows, Marquette 328 @ 21.10
1 white sow, Dorrance 480 @ 21.10
1 white sow, Carlton 505 @ 21.00
1 white sow, Dorrance 470 @ 20.70
1 spot sow, Abilene 520 @ 20.30

BOARS

1 white boar, Gypsum 145 @ 30.25
1 belt boar, Falun 685 @ 22.00
1 red boar, Hope 630 @ 22.00
1 spot boar, Gypsum 615 @ 21.80
1 belt boar, Ellsworth 465 @ 21.70
1 blk boar, Woodbine 560 @ 21.75
1 red boar, Falun 570 @ 21.75
1 red boar, Assaria 490 @ 21.50
1 belt boar, Sylvan Gr 620 @ 21.50
1 red boar, Solomon 255 @ 21.50
1 spot boar, Smolan 270 @ 17.20
2 mix, Minneapolis 305 @ 17.10

FEEDER HOGS

3 red fdrs, Tescott 133 @ 29.25
8 hamp fdrs, Abilene 147 @ 28.80
3 red, Junction City 103 @ 28.75
2 red fdrs, Lincoln 137 @ 28.70
5 white fdrs, Tescott 158 @ 28.60
3 white fdrs, Carlton 148 @ 28.00
17 mix pigs, Kanopolis @ 31.75
12 red, Junction City @ 30.50
3 mix pigs, Assaria @ 29.00
36 mix pigs, Lindsborg @ 28.75
36 mix pigs, Lincoln @ 28.75
32 mix pigs, Gypsum @ 28.75
32 mix pigs, Gypsum @ 28.25
18 mix pigs, Barnard @ 28.00
4 mix pigs, Abilene @ 28.00
22 mix pigs, Wilson @ 27.75
15 hamp pigs, Culver @ 27.50
24 mix, Sylvan Grove @ 27.25
22 mix shoats, Salina @ 26.50
14 white pigs, Carlton @ 26.50
30 mix pigs, Lindsborg @ 26.75
16 mix pigs, Lincoln @ 25.75
17 mix pigs, Salina @ 25.50
70 mix pigs, Longford @ 25.50
21 mix shoats, Abilene @ 25.00
17 mix pigs, Kanopolis @ 24.50
19 mix shoats, Assaria @ 24.50
26 mix shoats, Sylvan Gr @ 24.50
12 white shoats, Wilson @ 24.25
19 mix shoats, Minneapolis @ 24.25
31 mix pigs, Brookville @ 24.00
35 mix pigs, Moundridge @ 24.00
29 mix red pigs, Salina @ 24.00
17 white shoats, Ellsworth @ 23.75
29 mix pigs, Herington @ 23.50
40 white pigs, Minneapolis @ 22.25
92 mix pigs, Lincoln @ 22.25
13 hamp shoats, Brookville @ 21.50
14 mix pigs, Gypsum @ 21.25
17 white pigs, Lindsborg @ 20.75
18 mix pigs, Bavaria @ 20.25
15 mix pigs, Minneapolis @ 19.25
14 white pigs, Salina @ 17.25
16 mix pigs, Falun @ 17.25

FOR INFORMATION OR ESTIMATES

LAURENCE CLEMENCE
Abilene Phone CO 3-3091
MERRILL CHRISTIANSEN
Durham Phone 732-3371
BOB MUIR
Salina Phone TA 3-2963

MARKET REPORTS
Radio Station KSAL, Salina
6:45 a.m., Every
Monday, Wednesday & Friday
KFRM
6:55 a.m. Mon. through Fri.

THE LIVESTOCK AUCTION MARKET
With ACTION

Barn Phone
913 TA 5-0211 Salina, Kansas



FOR RENT — 200 acre prairie grass pasture. Dean Bailey, Scranton, Ks. 913 665-6920. SB19

Automotive

New 1972 Chevrolet Pickups For Delivery Now

USED PICKUPS

- 1968 Chev. ½ ton Stepside, short wheelbase, V8, 3 spd. trans., good work pickup
- 1968 IHC ½ ton pickup with camper topper, extra clean
- 1967 Chevrolet ½ ton 8' Fleet-side pickup, 6 cylinder, 4 sp. transmission, wrap around bumper and overloads
- 1965 Chevrolet 8' Fleet-side pickup, Big 6 engine, 4 speed transmission, overloads and wrap-around bumper
- 1964 Chevrolet ½ ton 8' Fleet-side pickup, 6 cyl., 4 spd. transmission, wrap around bumper and overloads

WE HAVE A LOT OF USED CARS — SEE US FOR THE BEST DEAL

Looking For A Dependable Car... See The Brightest Corner In Town

OBERMEYER



913 258-2255 Open to 9 p.m. Marvin Obermeyer, Owner HERINGTON, KANSAS

See Sullivan's Get A Truck

- 1971 Chev. ¾ ton, 350 V8, turbo hydramatic, PS, PB, air cond. This truck looks like new and only has 1100 miles on it.
- 1969 Chev. 1 ton, 350 V8, 4-spd., dual wheels
- 1966 International ½ T w/ utility bed
- 1966 GMC 2 ton, V6, 4 spd., 2-spd., LWB, 8:25 rubber cab & chassis, 102" CA, 15½' bed, 40" grain sides, fold down stock rack & underbody hoist
- 1965 Ford ½ ton, 6 cyl., 3 spd.
- 1966 Chev. ¾ ton, 292 6 cyl., 4-spd., air cond, 32,000 miles. Looks like a brand new truck and has a topper on it.
- 1964 Chev. ¾ ton, 6 cyl., 4 spd.
- 1966 Ford ½ ton, V8, 3 spd., with overdrive
- 1956 Chevy ½ ton, V8, aut.
- 1955 Chev. ½ ton, 6 cyl., 3 spd., 36,000 miles. The sharpest little pickup in town.

Call Melvin Buxman collect and he'll be happy to come out and look at your truck or car. Just call Melvin at 825-5431.

"Keep On Truckin With A Jim Sullivan Truck"

Jim Sullivan Chevrolet

239 N. Santa Fe Phone 913 825-5431 SALINA, KANSAS



- 1971 Chevrolet 50 Series, 350 V-8, 4-speed, 2-speed, new 15½ ft. box & hoist
- 1970 Chevrolet, 40 Series, 350 V-8, 4-speed, new 13½ foot box & hoist
- 1969 Chev. 50 Series, 350 V8, 5 spd., 2 spd., new 15½' box and hoist
- 1961 Chevrolet, 30 Series, 6-cyl., 4-speed, 9-ft. box
- 1959 GMC 1½ ton truck, 6 cyl., 4 spd., 13½' box
- 1951 Chevrolet 1½ ton, 4-speed, 13½ ft. box & hoist
- 1970 Ford F1600, V-8, 4-spd., 2-spd. Rayco tandem with new 18' box & hoist
- 1971 Chev 50 series, 350 V-8, 4-sp., 2-sp., power steering, new 17' box & hoist
- 1954 Ford 2-ton, 6-cyl., 4-spd., 2-sp., 13½' box

Siebe's Repair Trucks

JANSEN, NEBR. Telephone 402 424-2670

FOR SALE — 1965 4 wheel drive Scout. Phone 913 765-3450, Alma, after 5:30 p.m. weekdays, all day weekends. x19

July 11, 1972

Manhattan Lincoln-Mercury

307 North 3rd 913 776-4721 MANHATTAN, KANSAS

Previously Owned Luxury Cars

- 1972 Lincoln Mark III, fully equipped, 1 owner \$6895
- 1971 Lincoln Continental, fully equipped, 1 owner \$5895
- 1971 Marquis Brougham, fully equipped, 1 owner \$4295
- 1970 Oldsmobile 98 Coupe, fully equipped, 1 owner \$3695

SEE

Wayne Kilner



Richard Dayford or Ron Barbieri

THE BEST PLACE TO BUY YOUR NEW LINCOLN OR MERCURY



Check With Us

- 1968 Chevy 2-ton, new 16-ft. Giant & underbody hoist, 8:25 rubber, heavy duty
- 1969 Chev., 16' Giant bed and under body hoist, under 30,000 miles, heavy duty all the way, including factory air. One of a kind.

Several others to choose from. Our new trucks are ready to go.

Skinner Chevrolet

Phone 632-2101 CLAY CENTER, KS.

Clean-Up Sale

- 1969 MM 5-STAR DIESEL TRACTOR. Wide adjustable front axle, adjustable rear wheels, extra good tires with wheel weights, live PTO, 3 pt. hookup, hydraulic system, 2 new batteries, overhaul job, new paint. Serviced & ready to go to work.

LOTS OF OLD MACHINERY AT BARGAIN PRICES

Ralph Hoffman Chevrolet Co.

HOPE, KS. 913-366-7234



Salina Is The Place To Buy

- 1970 F350 1-ton, dual wheel chassis cab \$1895
- 1971 El Camino Chev., aut. trans., PS, air cond. \$2995
- 1970 Ford Custom club wagon, 5 passenger, V8, aut. cond. \$2495
- 1964 Dodge Dump truck, V8, 2 speed \$1195
- 1969 Ford van, 6 cyl., aut. trans. \$1795
- 1968 Ford F100 ½-ton, 6-cyl., 3-speed \$1395

Long-McArthur, Inc.

340 N. Santa Fe Salina, Kans. Ford-Lincoln-Mercury 913 823-2237

20 Used Trucks

- 69 Chev. C50, V8, hoist, 15½' box, choice of two
- 68 Chev. C50, V8, hoist, 15½' box, choice of six
- 67 Chev. C50, V8, hoist, 15½' box, choice of three
- 66 Ford F600, V8, hoist, 15½' box, choice of 4
- 65 Ford F600, V8, hoist, 15½' box, choice of three
- 69, 68, 67 Chev 5 yd. dumps
- 66, 65 Ford 5 yd. dumps
- 70, 69, 68 Chev ¾ 4x4's
- 69 Ford V8 ¾ 4x4

Ames Chevrolet Co.

Phone 316 647-3251 MOLINE, KS. 67353

GOETSCH-IRVINE After Harvest Sale

BARGAIN PRICED USED CARS

- 1971 Dodge Charger, looks like new, small 8, aut. trans., AC \$2995
- 1970 Plymouth Satellite 4 door sedan. This car was owned by a nurse who gave it very good care. 27,000 actual miles \$1995
- 1969 Valiant 4 door, 6 cyl., factory air, aut. trans., very clean \$1695
- 1966 Mustang, red, 6 cyl., std. trans., buy this one for your grandson \$995
- 1970 Chrysler Custom Newport 4 dr., HT, full power with air, 63,000 miles, clean as new, price is right \$2695
- 1970 Chevrolet Impala 2 dr. HT, power steering, factory air, nice car, priced to sell \$2395
- 1971 Ford Pinto Runabout, low, low mileage. Come in & drive this one \$1995
- 1971 Chrysler Royal 4 dr., power & air cond., every bit as good as new \$3695
- 1969 Simca 4 door. The color is white, the price is right. Would make a good school car \$995
- 1965 Dodge wagon. Runs good, little rusty \$595

SOME REAL BARGAINS

- 1968 Plymouth Fury 2 dr. HT \$1395
- 1966 Ford 4 dr. \$695
- 1968 Malibu HT \$1295
- 1968 Chrysler 4 dr. \$1495
- 1966 Dodge Monaco 2 dr. HT \$895
- 1966 Pontiac 4 door \$595
- 1965 Rambler 4 dr. \$595
- 1965 Chrysler 4 dr. \$895
- 1965 Chevrolet 4 dr. \$695
- 1966 Rambler Rogue \$795
- 1967 Ford 4 dr. \$795
- 1964 Rambler 4 dr. \$495

GOETSCH-IRVINE MOTOR CO.

CHRYSLER - PLYMOUTH 4th and Leavenworth Sts. Phone 913 776-7721

New Cars 913-778-3591 MANHATTAN, KS. Open Evenings Financing "We Try Harder"

COME TO BUICK-OPEL HOME OF DOUBLE-CHECKED USED CARS

- 1971 Vega 2 door coupe, radio, 4 speed, new tires, real nice. \$2050
- 1969 Camaro 2 dr. HT, 6 cylinder, new tires \$1995
- 1970 Dodge Dart Swinger 2 dr. HT, rally package, V8, 4-speed, new tires. See this \$1895
- 1968 Rambler Rebel SST 2 dr. HT, PS, radio, 4 speed, new tires, mag wheels, vinyl top. Like new \$1095
- 1967 Rambler Ambassador 4 dr. sedan, AT, PS, AC, radio. A real bargain \$695

Manhattan Motors

BUICK — OPEL 311 Houston PR 8-3537 Used Car Lot 211 S. 3rd 776-4414 MANHATTAN, KANSAS

Come See Us

Plenty of new pickups in stock. Also a lot of used cars. 1969 Fairlane 500 4 dr. sedan, air, PS, aut. trans., V8 Used 71 Pinto, 4 cyl., 4 speed In stock, 3 late model LTDs, ready for delivery

Skaggs (Ford) Motors

Your Transportation Headquarters "Where Customers Send Their Friends" 2nd & Houston Phone 913 778-3525 MANHATTAN, KANSAS

FOR SALE — 1969 1 ton Chev. truck, V8, aut., long wheel base, with new 12' bed. Ray Ensley, Route 4, Manhattan, Ks., Phone 913 539-5731. SB20

FOR SALE — 1967 GMC ¾ ton pickup, V6 engine, 42,000 actual miles. Rick Rundquist, Assaria, Ks. 913 667-3751. x19

FOR SALE — ¾ ton Ford truck with 10½' pickup camper. Must see to appreciate. 722 Thurston, Manhattan, Ks. x20



- 1971 Chevrolet LWB 114" CA, 350 V-8, power steering, 8:25 tires front, mud & snow rear, 2-speed axle, extra clean \$3795

- 1970 Chev. 4 wheel drive, V8, automatic transmission, power steering, wide box, extra clean \$2995

- 1969 Chevrolet 2 ton, long wheel base, 2 spd., new 350 V8, short block \$3000

- 1968 Chevrolet ½ ton, LWB, V8, 3 speed, wide box. A good buy \$1595

- 1968 White Freightliner 8V71, Detroit Diesel engine, RTO 913 SQ HD 22" Bud wheels, fair rubber, air sliding 5th wheels, Jacobs brake, air, extra good condition \$13,750

- 1968 GMC ½ ton, long wheel base, wide box, V8, 4 spd. \$1495

- 1968 Chev. 60 Series, 366 V8, 5-speed, 2 speed, PS, 9000 lb. front axle, Hutchins tandem tag axle, 11' Hercules telescopic dump box \$6250

- 1967 Chevrolet 60 Series, 366 V8, 5 speed, 2 speed, tandem axle pusher, 9:00 tires, 11' Anthony dump box, telescopic hoist \$5250

- 1966 GMC V6, 5 speed., 3 speed, auxiliary tandem axle, twin screw \$3750

- 1964 Ford ½ ton, LWB, V8, 3-speed, wide box \$745

- 1964 Chev. 80 series tandem tag axle tractor, 427 V8 engine, 5-sp., 2-sp., straight air brakes power steering, box sleeper cab, 10x20 tires \$3750

- 1963 Kentucky 40' West Coast tandem axle grain trailer, removable sides, 20" cast spoke wheels, good condition \$2250

- 1963 Chevrolet LWB 2 ton, 292 6 cyl., 2 spd., 8:25 tires, 16' Giant fold down box with underbody hoist \$2495

- 1962 Chev. LCF single axle tractor, 348 engine, good .. \$1750

- 1961 GMC tandem axle drive twin screw, V-6, 5-sp., 4-sp. aux. \$2750

- 1961 Ford single axle tractor, 330 V8, heavy duty, 5 spd., 2-spd., standard air brakes, 10:00x20 tires \$2250

- 1959 Ford long wheelbase 2-ton, new V8, 15½' Giant steel grain sides & stock racks with underbody hoist, 8:25 tires, 5 spd. trans. \$1500

- 1951 Chevrolet, SWB, 1½ ton, 10' grain box and underbody hoist. Extra good condition. 30,800 actual honest miles \$1095

- 1951 Chevrolet ½ ton, 4-spd. \$95

- 1950 Chevrolet LWB, 4 spd., 2-spd., 8:25 tires, good, 15' grain box, good condition \$695

- 1948 Chevrolet ½-ton, 4-speed \$95

- 1947 Ford 1½ ton, 13½' grain box \$195

- 1947 International long wheelbase, 2 ton, 13½' grain box & underbody hoist, extra good \$1195

NEW TRUCKS

We have a large inventory, ready for delivery, of new trucks, ¾T pickups to single & tandem diesel tractors.

See John Melton at Melton Cycle Shop for new Rupp cycles. Several new models in stock to choose from. Affiliated with Melton Motor Co., Inc.

Melton Motor Co., Inc.

16th & M Streets 913 527-2201 BELLEVILLE

FOR SALE — Pickup topper for long wide box, \$65, good. 1944 Allis Chalmers C garden tractor with mounted cultivator, \$160, good. Rudy Havel, Cuba, Ks., Phone 913 729-3889. SB19

FOR SALE — 1971 Chevy pickup and 1965 Chevy van, both in excellent condition. Best offer. Abilene 913 263-4472. x19

FOR SALE — 8x14 tandem wheel trailer, 6 and 8 ply tires. Small two wheel trailer. Don Hoffman, 312 NE 10th, Abilene Ks. x18

FOR SALE — 69 Chevella Math-bu. 4 spd., 350, new tires and recently overhauled. Excellent shape. Call after 6 p.m. 913 293-5796, Steve Lund. SB18

How About This? A PONTIAC SALE AT YOUR PONTIAC DEALER

- 1971 Catalina convertible, small V8, automatic trans., power steering, brakes, factory air, mag wheels, low mileage, one local owner \$3295
- 1971 Catalina 2 dr. HT, V8, automatic trans., power steering, power brakes, factory air, vinyl top, new rubber, locally owned, extra nice \$3395
- 1969 Catalina 4 dr. HT, V8, automatic trans., power steering and brakes, factory air, locally owned, ready to go \$3195
- 1969 Tempest Custom 6 passenger station wagon, 6 cyl., 3 spd., std. trans., power steering, factory air, economy plan wagon comfort \$1895
- 1966 Catalina 4 door sedan, V8, automatic trans., power steering & brakes, factory air, low mileage, locally owned, like new \$1195

AND MANY MORE TO CHOOSE FROM

KEY, INC.

2312 Stagg Hill Rd. Phone 539-1161 Manhattan's Only

VOLUME

New & Used Car Dealer

FOR SALE — 1966 F600 Ford truck, 330 heavy duty motor, 900x20 tires, 18' Giant fold down bed. Good condition. Phone 913 265-3813, Morrowville, Ks. 66958.

Real Estate

Property For Sale

Very well improved 270 acres on gravel road, beautiful 3 bedroom home, built-in, wall to wall in living room, outstanding farm buildings, 190 acres cultivated, abundant water from well 28 feet deep. At \$78,500, owner will carry \$40,000 at Federal Land Bank rate. This has not been offered before.

Unimproved 160 near Morrowville with 136A cultivated, advance grass, at only \$35,000, good contract, 20.4 domestic wheat, 23 corn, 18 milo, 9 barley. Unimproved 293 acres west of Clay Center, 186.5 cultivated, balance grass. 23.9 domestic wheat, 61 feed grain, 13 barley at \$60,000 with good long term contract, low interest.

Nicely improved 40 acres of good level land on edge of country seat town, 3 bedroom modern home, built-ins, 2 car garage, large quonset, tile hen house, barn, water to all lots at price of \$25,000, 6 year contract at 6% to get half paid.

Improved 20 acres on good road, 5 bedroom modern home, good farm buildings, at \$80,000 on contract that you can handle. Cattle - Grain farmer's dream. 1040 acres on good road, 3 bedroom modern home with office, new shop with forced air furnace, 40,000 bu. grain storage, grain dryer and cleaner, 185 feet concrete fence line feeders, nearly all new fences, 2800 pasture, balance excellent farm land, test well showed 450 to 500 gallons water per minute. We could go on and on describing this farm but you have to see it to appreciate it. Priced at \$299,000 with terms. You can buy 720 if you prefer. We have buyers for two improved quarters at \$48,000 each.

This agency sold 35 properties from January 1 to June 30 for a volume of \$1,069,000. We will sell your property if you can sell your property if you put a realistic price on it. "Try us, you'll like us."

Gerald A. Kvasnicka REALTOR

JIM L. JENSIK, Salesman Phone 527-2477 Belleville, Mo. HADDAM, KANS. Phone 376-2874

FARM HOME for lease, 3 bedroom, room, garage, \$50 per month. Family only, rural background preferred. 22 mi. north of Manhattan. Call 913 539-4412. SB19

Fulmer F. CATHERINE REA

For your need in Farms, anything in real estate, call Dain's to

Dain's Real Estate and Auction Phone SILVER LA We would like to please give

Dolly A. Phone 900 PLU

Top bluestem County. Abundant Full possession

750A MORRIS FOR

750 acres of in Morris County level and is all is seeded to alfalfa, well fenced, crop goes. This is an excellent priced at \$250,000 and the land at 7% yield 40 bushel

Thorma & Ass

Reed CLAY CENT

Thorman — P Beck — Pho

CARLSON Manhatta

21 acre tract, pond, well, separate, natural, overlook road. location call

Harold Ag

801 E Lawrence E. W 778 Harold A. Ca

FOR SALE — Farms J

160 acres north has very nice has four bedr large living ro with paneled w with large fish barn and good set up for a 1600 would consider 160 acres near grass, has large 1600 with f 1600 buildings. good location f

Wilson R

1600 2400

DICKINSON C

Improved 160 a completely auto system, with will sell a few acre

DALE S

Modern, drapes, owner included. Central Phone 913 857-3

FOR SALE in very good view of city of Topeka, grass, phone owners.

July 11, 1972

WE HAVE LOTS OF GOOD USED GLEANER COMBINES, PRICE RIGHT.

Used Tractors

1969 AC 190XT diesel, low hrs. save
1968 AC 180 diesel, low hours \$1495
Two AC 190XT LP's, one with cab
1964 AC D19, real clean .. \$2995
1966 G1000 MM — price right
MISC. EQUIPMENT
1966 Hesston 500 windrower, 14' New AC 3 pt. mower, 9' bar .. \$625
New AC 442 baler, twine tie, complete .. \$1750
New AC heavy duty chisel plow, 12' only .. \$795
New AC chain saws, 17' .. \$149.95
New Mono 5' 3 pt. stalk shredder .. \$275
New Blair feed wagons
New Blair 160 bu. spreader, 4x13 1/2, jack, slop gate, pintle chain, 20" rubber .. \$850
New Blair 115 bu. spreader, jack, 14" rubber .. \$550
3 used Model 95 Owatonna mixer mills, good .. \$1395 & up

Free Interest Waiver
On Tractors, Combines
and Corn Heads
Til March 1st, 1973

Buchli Implement

AC, New Idea,
Hesston, Owatonna

and Brady
Sales and Service

Phone 402
768-6866

HEBRON, NEBR.

Used Equipment
Specials

TRACTORS

1969 CK931 Case diesel with 3-pt., slick .. \$3650
1964 1800C Oliver diesel with 3 pt., over-std.-under transmission, A-1 .. \$3450
1962 830 Case diesel with 3 pt., A-1 .. \$2250
1958 900 LP Case, good .. \$2350
1950 R JD diesel with live PTO & hyd., good .. \$1050
1968 1256 Farmall IHC diesel, dual wheels, 3 pt. & cab, slick .. \$8650

NEW HESSTON
HAY EQUIPMENT SPECIALS
520 Hydrastatic windrower with hay conditioner .. \$7125
420 windrower with Chrysler engine & hay cond. .. \$5900
PT-12 windrower with hay cond. .. \$3300
PT-12 windrower with hay cond. .. \$3250
Only the above listed units are at these low prices

THE TREND IS
DEFINITELY
TO JOHN DEERE

Jantz-Kaufman, Inc.

1411 S. Bypass

316 241-3553



MCPHERSON, KANS.

Used Trucks

1969 Chev. 3/4 ton pickup, 4 spd., big 6 motor
1972 New F600, bed & hoist
1967 N750 Ford tractor, 361 HD V8, 5 spd., air brakes & PS
1967, has cab & new motor
1966 C700 Ford, 18' van with hyd. lift
1965 Dodge 318, new motor, 16' Omaha Standard with hoist
NEED MORE USED TRUCKS
LET'S TRADE
Also several older trucks with bed & hoists
New Ford Trucks Of All Kinds

Kling Motor Co.



527-2271

BELLEVILLE, KANSAS

WANTED — Gear box complete for Snowco feed wagon. 4 row corn head for 535 Oliver combine. Orville Peterson, Bazaar, Kansas. x19

Gas & Diesel
Shop Service

MOST up-to-date service shop in our area
Complete diesel testing equipment to take care of the majority of tractors.

Boring bars, line boring machine, welding, electrical, acetylene.

Valve equipment, rod alignment tools.
Competent factory trained personnel — in hydraulics, diesel, electrical and general mechanical work.

BOWMAN'S

Phone CE 8-4103
Farm Impl. & Truck Co.
240 East Eighth
JUNCTION CITY, KANS.

GOOD USED EQUIPMENT

1969 AC 180 diesel
1959 AC D-17
1950 AC WD
1959 JD 45 with cab & 210 cornhead
1958 Gleaner A, 14' Hesston PT 10, demo.
JD No. 8 mower
JD 494A rake
1971 IH No. 56 blower
Gehl BU 82 forage box and gear
1969 Gehl 115 MX grinder mixer, fully equipped
Letz 220 burr mill
AC No. 200 13 1/2' fold up disc
AC No. 64 plow, 4x14 AC hitch
1971 AC 600 6 row planter
20' implement trailer, tandem axle
SEE US BEFORE YOU BUY

Seneca Impl. Co.

Phone 913



336-2621

Hiway 36 West
SENECA, KANSAS

Benne Machinery
SALES & SALVAGE

Tractor, combine and machinery salvage parts at a bargain. Also used tires of every description.

EVERETTE BENNE, MGR.
Phone 913-243-4662
CONCORDIA, KANSAS

Summer Clearance

1967 IH 403 with 15' platform, cab, hydrostatic drive, sharp .. \$5650
1966 IH 403 with 14' platform, clean .. \$4000
1965 IH 403, 14' platform, cab, clean .. \$4060
1967 JD 55 14' platform, cab, sharp .. \$5500
1967 IH 429 WN 36" rows, 403 mountings .. \$1850
1967 429 N, 30" rows, 403 mtgs. .. \$1400
1967 IH 339 N 30" rows, 403 mounting .. \$1300
1968 JD 335, 36" rows, 55 mounting .. \$1695
1967 JD 335, 30" rows, 55 mounting .. \$1695
1967 4020 diesel with cab
1966 4020 diesel, sharp
1965 1850 diesel Oliver, ready
1964 1800 diesel Oliver C Series, clean
Many used springtooth harrows

Highway Impl., Inc.



Phone

402-759-3139

GENEVA, NEBR.

TRACTORS & COMBINES
AT KALVESTA, KANSAS

1967 510 MH 20' diesel .. \$6750
1970 20' G diesel .. \$9750
1970 G 20' LPG .. \$8500
1968 G 20' LPG .. \$6500
1966 C-II 18' .. \$5500
1967 C-II 18' .. \$4500
1968 G 20' gas .. \$7750
4-30 G low profile corn head with equip. for combine, used 1 year .. \$3500
4-40 C corn head, good condition .. \$1500
13' C-II header with Genie control .. \$850

Kalvesta Impl. Co.

Phone 316-855-3567
KALVESTA, KANSAS 67856

A Cuckler Circle-C Building is built to stand and serve your farming needs. See us for a free estimate.

Hoppy's Steel

224 S. 4th 913-823-2826
SALINA, KANSAS



From 32 to 133 PTO H.P.
(mfr. est. max.)

SEE THE NEW 966 TODAY!
IT FEATURES:
95.0 estimated horsepower. New 414 cubic inch Diesel Engine. Isomounts (lower sound level). Gauges instead of lights. New quiet cab. New hydr. couplers.
SEE US TODAY!

NEW DUAL TIRE SPECIAL
18.4x38 8 ply — \$149

NEW TOOL BAR SPECIALS

16' x 2 1/2" Solid — \$54
14'6" x 3 1/2" Solid — \$99
17'4" x 3 1/2" Solid — \$99
16' x 2 1/2" Solid — \$45
2 pt. or 3 pt. adapters .. \$65
One set depth wheels \$105

USED COMBINES

403 IH 16' with cab \$6700
151 IH 14' .. \$2795
101 IH 14' .. \$2195
101 IH 12' .. \$1795
A Gleaner '53 14' .. \$495
55 JD 14' '59 with cab .. \$2100
127 IH 14' .. \$195

Lynn's Truck

& Tractor Co.

316 382-2188

MARION, KANS.



PICK UP THESE USED EQUIPMENT BARGAINS NOW

WE LOST OUR LOT AND HAVE TO MOVE

190 XTD diesel, low hours
D-14 AC, good tires
65 MF, just overhauled
1969 G Gleaner, 18', cab and air cond.
1959 A Gleaner 14', cab

IMPLEMENTS

14' 303 wheel disc 2 years old
11 shank AC chisel, mounted
10 shank Allis pull type chisel
JD 4 row front mounted cultivator for wide front tractor
IH 4 row front mounted 461 cultivator
JD RG 630 rear mounted cultivator, excellent cond.
IH pull type 4 row planter
4 IH rotary moldboard lister units
Allis Roto-Baler
2 sets of used 18.4x34 dual wheel attachments, tires, tubes, wheels and clamps

Rhine Impl. Co.

913-325-3176



WASHINGTON, KANS.

TRACTORS

JD 1010 gas, overhauled
JD 2510 gas, overhauled
JD 3010 diesel, overhauled
JD 3020 diesel, overhauled
JD 2010 gas, overhauled
JD G tractor
A-C D19 diesel, overhauled
IHC 706 propane, overhauled
CULTIVATORS
Case 4 row
COMBINE — JD 45, 10 foot
RAKES & BALERS
JD 896 rake, good
JD 858 rake, good
Two 214W balers
8N Ford with hyd. loader, good

Emporia Impl. Co.

BILL JOE

316 342-3146



1923 W. 6th

EMPORIA, KANS.

The Flying Realtor
Offers

An established well-stocked hardware business in Salina, Ks. since 1902. Priced at \$32,500, including inventory. Details upon request.

80 acres well improved, 2 1/2 miles north of Riley, Kansas. Pretty new home, with bath and half. Will sell all in one unit or home plus 5 acres with garage. Very nice and will sell.

160 acres improved farm, approximately 130 acres tillable, 1 mile west, 1/2 mile south of Ames, Kansas.
400 acres most all tillable, 10 miles north of Delphos, Ks.
160 acres balance ground, 1/2 mile east, 2 1/2 miles north of Aurora, Kansas.
160 acres most all tillable, 1 1/2 mile east, 2 miles north of Aurora, Kansas.

AUTOMOTIVE PARTS
& REPAIR BUSINESS

This well-established business is located at Osborne, Kansas. Carries an average \$40,000 parts inventory — showing a nice return. County seat town. Complete one stop repair including front end overhaul & radiator shop. Excellent Red Carpet treatment with delightful office and bookkeeping system. Value enhanced with its exclusive location — Owner states no other complete automotive parts store within 35 to 40 miles. Value packed with six inside stalls — one drive through, four full time mechanics, one full time & one part time bookkeeper. A near new building designed thru experience. Priced to sell and selling for health reasons.

Need a Number One cattle ranch? We have just the place. 1200 acres all grass with good improvements, 4 windmills, good ponds, plenty of water. On blacktop hiway 9 miles north of Lincoln, Ks. Will sell on low contract. This place is well worth the money.

Also See Us For Other Listings

SILER AGENCY

148 South Seventh TA 5-1551
Ask for Ray LeDuc
Phone Evening TA 7-4544
SALINA, KANS.

Farm Equipment

USED HARVESTERS

2 1965 Model C-II Gleaner combines, 18' headers, field ready
1969 New Holland Model 1880 SP forage harvester, choice of head attachments
Can finance and deliver

FIELD QUEEN, INC.

Call Bob

Box 317 316-722-0461
MAIZE, KANSAS

TOPEKA FARM
EQUIPMENT, INC.

1952 8N Ford tractor
1967 MF 1130 diesel tractor
1961 2010 gas deere
1964 2010 gas Deere
1968 4020 diesel Deere
1966 4020 diesel PS Deere
1966 XT190 diesel, AC
1965 XT190 diesel AC
1967 XT190 gas AC
1960 730 diesel Deere, WFE
1960 530 Deere row crop
196- 56T IH baler
1956 14T JD baler
No. 37 9' JD mower
No. 240 SP Hesston windrower
AT63 JD 6 row cultivator
RG430 JD 4 row cultivator
24 OR JD 4 row cultivators

Oswalt Ensiloaders
& Ensilmixers

WHAT WE SELL ...
WE SERVICE WELL!!

24 Hwy. &

Goodyear Turnoff

Store Phone

913-233-1374

Jim Wyman, Mgr., 913-235-8487
Kenny Cole, Sales mgr. 986-6470

TOPEKA, KANSAS

AC ROUND BALER, good, \$400
Melvin Gieber, Haddam, Ks.,
913 376-2545. x21

Fulmer Real Estate
CATHERINE J. FULMER
REALTOR

Office 456-7696

Res. 456-9281

WAMEGO

For your need in buying or selling in Farms, Ranches, Motels anything in real estate, write or call Dain's to serve you better.

Dain's Real Estate
and Auction Service

Phone 582-4520

SILVER LAKE, KANSAS

We would like your listings — please give us a try.

Dolly Anderson

Phone 913 776-8104

900 PLUS ACRES

Top bluestem pasture in Chase County. Abundance of water. Full possession.



ManDel

REALTY CO., INC.

2730 Amherst

Phone 913-539-7503

MANHATTAN, KANSAS

750A MORRIS COUNTY
FOR SALE

750 acres of farmland located in Morris County. This land lays level and is deep black soil. All is seeded to wheat at present, well fenced, 50% of the crop goes. This will make someone an excellent investment. Priced at \$250 per acre, 29% down and the balance well financed at 7%. Expected wheat yield 40 bushel and milo 100 bushel.

Thorman-Beck
& Associates

Realtors

CLAY CENTER, KS. 67432

Thorman — Phone 913-632-3008
Beck — Phone 913-632-5636

CARLSON AGENCY

Manhattan, Kansas

21 acre tract, all grass, has pond, well, septic tank, trailer hookup, natural gas, near all weather road. For more information call

Unimproved 160 acre tract, all grass, has pond, well, septic tank, trailer hookup, natural gas, near all weather road. For more information call

Unimproved 293 acre tract, all grass, has pond, well, septic tank, trailer hookup, natural gas, near all weather road. For more information call

Unimproved 293 acre tract, all grass, has pond, well, septic tank, trailer hookup, natural gas, near all weather road. For more information call

Unimproved 293 acre tract, all grass, has pond, well, septic tank, trailer hookup, natural gas, near all weather road. For more information call

Unimproved 293 acre tract, all grass, has pond, well, septic tank, trailer hookup, natural gas, near all weather road. For more information call

Unimproved 293 acre tract, all grass, has pond, well, septic tank, trailer hookup, natural gas, near all weather road. For more information call

Unimproved 293 acre tract, all grass, has pond, well, septic tank, trailer hookup, natural gas, near all weather road. For more information call

Unimproved 293 acre tract, all grass, has pond, well, septic tank, trailer hookup, natural gas, near all weather road. For more information call

Unimproved 293 acre tract, all grass, has pond, well, septic tank, trailer hookup, natural gas, near all weather road. For more information call

Unimproved 293 acre tract, all grass, has pond, well, septic tank, trailer hookup, natural gas, near all weather road. For more information call

Unimproved 293 acre tract, all grass, has pond, well, septic tank, trailer hookup, natural gas, near all weather road. For more information call

Unimproved 293 acre tract, all grass, has pond, well, septic tank, trailer hookup, natural gas, near all weather road. For more information call

Unimproved 293 acre tract, all grass, has pond, well, septic tank, trailer hookup, natural gas, near all weather road. For more information call

Unimproved 293 acre tract, all grass, has pond, well, septic tank, trailer hookup, natural gas, near all weather road. For more information call

Unimproved 293 acre tract, all grass, has pond, well, septic tank, trailer hookup, natural gas, near all weather road. For more information call

Unimproved 293 acre tract, all grass, has pond, well, septic tank, trailer hookup, natural gas, near all weather road. For more information call

Unimproved 293 acre tract, all grass, has pond, well, septic tank, trailer hookup, natural gas, near all weather road. For more information call

Unimproved 293 acre tract, all grass, has pond, well, septic tank, trailer hookup, natural gas, near all weather road. For more information call

Unimproved 293 acre tract, all grass, has pond, well, septic tank, trailer hookup, natural gas, near all weather road. For more information call

Unimproved 293 acre tract, all grass, has pond, well, septic tank, trailer hookup, natural gas, near all weather road. For more information call

Unimproved 293 acre tract, all grass, has pond, well, septic tank, trailer hookup, natural gas, near all weather road. For more information call

New Tractor Trading Time

INTEREST WAIVED UNTIL
MARCH 1, 1973

2000 — 3000 — 4000 — 5000 —
7000 — 8000 — 9000 — Equipped
about any way you would
choose. 30 HP to 135 HP to
choose from.

USED TRACTORS

Ford 6000D, fully equipped,
sharp
Ford 5000D, 1970 model, 824
hours, like new
Ford 3000D, 1967 model
Ford 3000 gas, 1972 model with
cab & air, like new
JD 4010 LPG Wheatland
1965 Massey gas, 930 hours,
real sharp
Ford 2000 gas, 1971 model, 124
hours, like new
Ford 971 D LPTO and power
steering
Ford 850 gas, 5 speed
NAA Ford, nice
Case 800D with power steering
IHC 460 gas, power steering
IHC 650 LPG, power steering
and LPTO
Ford Major diesel LPTO
Several Ford 8N's
Ford 4400 gas with loader and
backhoe

FEEDING EQUIPMENT

Used BJM 900 mixer feeder,
mtd. on 1968 Chev. truck, new
motor with electronic scales
S&H 3 pt. feeder box
New BJM, Farmhand & Grain-
O-Vator Feed Wagons avail-
able

HAYING EQUIPMENT

Several good used self-propelled
windrowers
Used pull-type Owatonna
Used Ford 612 forage harvest-
er
Used JD 34 forage harvester
Used Grain-O-Vator 65 haylage
wagon
New Idea haylage wagon
Used Ford 350 side delivery
rake, like new
Used 33' bale elevator
Used JD 9W 7' mower
Slightly used New Holland
mower, 9' cutter bar

CULTIVATING EQUIPMENT

An assortment of tool bars &
shanks
Old Dempster 4 row cultivator
M&M 4-row with rotary hoe
att.
New Chattanooga 6-row

MISCELLANEOUS

Used 8' pull type rotary mower
New highway ditch & bank off-
set rotary cutters
Used Chev. 1959 1 1/2 ton truck
Used 300 gal. 20' boom trailer
sprayer
Front dozer blade for Ford 800
New rotary cutters, any size,
any price
New dirt moving equipment
Come in and see or ask for
a demonstration of the new
Hawkbilt Hay Baler that makes
1500 lb. bales

NEW & USED GARDEN TRACTORS

BPH Tractor Co.



1035 W. 4th

316 663-3389

HUTCHINSON, KS. 67501

COMBINES

1968 G Gleaner with cab, 20'
header
1965 A-II Gleaner with cab
1963 A Gleaner with cab
1964 E Gleaner

TRACTOR

1962 D-17 Allis tractor, new
tires, new paint, all OK

Ostlund Implement



214 Cedar

913 243-4088

CONCORDIA

FOR SALE — 1968 Chev. tractor,
427 engine, straight air,
sliding 5th wheel, Nuway tag
axle. 1963 Chev. tractor, 427
engine, straight air, sliding 5th
wheel, Nuway lift-up tag axle.
1965 Trainliner hopper grain
trailer, 38'. Alvin Smart Beattie,
Kansas, Phone 913 353-2411.

x19

July 11, 1972

Guaranteed Used Tractors

1971 JD 3020D, 480 hours
1969 JD 3020 gas, wide front
1968 JD 4020D, SR, wide front
1967 JD 3020D, SR, wide front
1966 JD 3020 gas, power shift
1966 AC XT190D, 2500 hrs.
1962 MF 65, wide front
1959 JD 530, roll-o-matic, low
hours
1957 JD 720 gas, roll-o-matic or
wide front
1954 JD 60, new block, live PTO
1953 JD 50, new block, live PTO
1954 IHC Super H, nice one
1952 IHC H, 3 pt. hitch
1949 JD A, PTO & roll-o-matic
Also several others

USED COMBINES

1969 IHC 403, 13' pickup reel
1965 IHC 403, 14' reg. reel
1970 IHC 429 N corn att.
1965 IHC 429 W corn att.
1967 JD 45 12' with cab
1962 JD 45, 12' with cab
1961 IHC 151 with cab
1962 MF 82 with cab
1962 JD 40, 10' with cab
1959 MF 82, power steering
1959 JD 45 with cab
1959 IHC 101, very good
Also several others

Todd Tractor Co., Inc.



Jct. 36 & 63

913 336-2138

SENECA, KANSAS

TRACTORS

1967 A-C D21 Series II with cab
1966 AC D21 Series II
1971 AC 190XT, demo.
AC 190 diesel, 600 hours
1966 AC D17 Series IV, 3 pt.
1962 & 1959 AC D-17's
IHC 400, wide front, fast hitch
IHC Farmall M
John Deere D with starter
1964 AC D-17 gas, sharp

HAYING EQUIPMENT

3 Massey twine balers
NH 68 twine baler
Oliver 620 baler
NH 275 wire tie baler
Allis rotary baler
3 pt. Oliver mower
NH 490 haybine
Owatonna SP demonstrator
Several used rakes
Also several used plows on
hand

Meinhardt Farm Eqpt.

913 456-2310

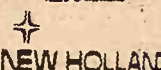

WAMEGO, KS.



From 32 to 133 PTO H.P.
(mfr. est. max.)

SEE THE NEW 966 TODAY!

IT FEATURES:
95.0 estimated horsepower. New
414 cubic inch Diesel Engine.
Isomounts (lower sound level).
Gauges instead of lights. New
quiet cab. New hydr. couplers.
SEE US TODAY!

NEW MACHINES AT SPECIAL PRICES

IH 990 mower-conditioner
IH 35 side rake
IH 330 11'-6" wheel disk
IH 360 24' springtooth harrow

USED EQUIPMENT

AC Roto baler
IH 37T hay baler, guarantee to
tie
Gehl No. 300 field cutter, used
one season
JD 4-bar side rake
MM 13x7 fertilizer, grain drill
Hume reel for IH 303 combine,
13-foot
1962 F100 Ford pickup, auto.

Macha-Revere Impl. Co.



767-5014

COUNCIL GROVE

MACHINERY & MOSTLY PLOW — SALE

New Case 5x16 plow at ri-
diculous price. New Case 6-bot-
tom 16" plow at \$1339. Late 4-
bottom high clearance plow
\$449.

Martha & John back together
again. Bet that's better than
being with Dick.

New Case 3 bottom wheel
plow, high clearance, only \$469.
New Case 3 bottom mounted
plow \$349. Fast hitch IHC 4-
bottom plow \$89.

Late model IHC fast hitch
plow \$149. Later IHC fast hitch
trip beam plow \$179. Centen-
nial Case 4 bottom plow, fair
to good plow, \$169.

Marion Dam still holding in
spite of the leak — very few
people are moving out. See
where they are drilling wells to
pump the water into so no one
can see the leak. Near new Allis
5 bottom 3 pt. semi-mounted
plow only \$799. Raised the price
on this.

New Case 5 bottom 16" plow,
semi-mounted, no cutters, \$1049.
IHC 4 bottom wheel plow, good
cutter \$149. IHC silage blower,
good set of pipe, \$69.

Massey Harris 3 bottom 3 pt.
plow \$99. Massey late mower,
3 pt. hitch \$99.

Allis 3 btm. mounted plow \$39
Allis C tractor & cultivator
\$399. Allis WD tractor, near
new set of tires, needs engine
work, \$239. John Deere B tractor,
needs engine work, \$149.
IHC M tractor, needs engine
work, \$349. Allis WD cultivator
\$39. Case 4 row cultivator,
could fit 400-700-800 or 830, \$239.

Case springtooth 5 section
wheel carrier \$169. Blair feed
wagons at big discounts.

Looks like we got some beau-
tiful snow jobs coming up in
Miami Beach. Can't hardly
wait till they are over. Kissin-
ger should be the next presi-
dent — he seems to make all
the arrangements. Looks like
Spiro T is out. Connally travel-
ing the world seeing what he
can (give away.)

We have 5 big 900 & 930
diesel tractors, ideal for your
big plowin job.
1032 tractor, big 5-6 plow
job with 3 pt. hitch and wide
tires only \$1950.

Just traded for one 500 dsl.
tractor, a big unit, power steer-
ing & hydraulics, looks like
new. Near new tires. Price you
wouldn't believe.

Still have one good 830 LP
left, row crop unit, only \$2450.
D-14 Allis, reworked, has new
paint, near new tires, \$1095.
John Deere 830 diesel tractor,
will take less this week.

Write your favorite do-gooder
a letter, tell him not to raise
the tax.

Longhofer

Supply



Farm Machinery
Headquarters First Class
For Central, Kansas

EV 2-2620

Ask For Ray or Rusty
MARION, KANSAS

P.S. — We have another big
tractor program running again.
Call Ray Longhofer. He will
come & trade with you.

Buy Now And Save

4 row 30" F cornhead
1963 A combine
1962 A combine
Gleaner C with cab, PS, good
condition
1951 AR Gleaner
G820 Gleaner cornhead in ex-
cellent condition
C440 corn head, good
2-row 40" cornhead in good con-
dition
G John Deere, good condition
WD Allis, good condition
WD 45 AC diesel tractor with
wide front
WD 45 AC gas tractor with
wide front
4x16 IHC plow
3x16 3-pt. mounted plow
4 row 3 pt. hitch IHC corn disc
1968 G with cab, 18' header,
ready to go

Cuba Impl. Co.

Phone 913 729-3856



Cuba, Kans.



From 32 to 133 PTO H.P.
(mfr. est. max.)

SEE THE NEW 966 TODAY! IT FEATURES:

95.0 estimated horsepower. New
414 cubic inch Diesel Engine.
Isomounts (lower sound level).
Gauges instead of lights. New
quiet cab. New hydr. couplers.

— SAVE —

NEW MACHINES

IH No. 615 combine
IH F656 gas tractor
IH No. 311 trail rotary mower
IH No. 58 6-row planter
IH wheel disks, 10', 12', 14'
IH No. 610 12' offset disk
IH No. 340 FH springtooth 16'
IH No. 10 16x8 fertilizer drill
IH No. 353 4-row cultivator
IH No. 9 coil harrow, 4 sections

HAY TOOLS

New IH No. 16 rake
New IH No. 47 wire baler
John Deere 24 twine baler, auto-
grease \$895
IH No. 45 twine baler \$150

COMBINES

John Deere Model 55 14', local
machine
Allis Model 66, PTO, new can-
vas, duals, good \$250

TRACTORS

IH Cub Cadet 7 HP with 38"
mower \$695
IH F-450 gas, fully equipped
IH F-560 diesel \$3150
John Deere 3010 diesel .. \$3100
IH F-706 diesel, equipped
IH I-706 LP
IH F-706D, fully equipped
IH 1951 Farmall M equipped
IH Farmall Cub with mower,
needs some repair \$350

PLOWS

Pull IH 3x14 \$85
Mounted IH FH 3x14 \$100
Semi-mount IH FH 5x14 .. \$485
Mounted Allis 3x14 \$40
Like new IH 2x14, 3 pt. ... \$185
MM 6' oneway on rubber \$195

DISKS

IH 8' pull type \$125
IH No. 37 wheel 12' \$675
Schaefer 10' wheel disk .. \$295

MISCELLANEOUS

Farm Hand loader \$175
Model 706 WW roller mill \$175
IH No. 9 horse mower on rub-
ber \$75
IH 4 row lister, rotary mold-
boards \$295
IH 2 row mounted lister with
fert. \$45
John Deere 16x8 fert. drill \$45
Case one row field cutter \$100

TRUCKS

IH Scout 4x4 pickup, hubs
..... \$1195
1968 IH 1100B, V8, 4 spd., long
wide custom \$1395
Ford F600, V8, duals, 2 speed,
with dump body \$895
IH A-120 4x4, 4 wheel drive
pickup \$495
1965 IH 1700 heavy duty Load-
star with Anthony dump
body \$2950
1965 IH 1600 Loadstar, V8, 2-
speed, 169" WB
1962 IH 1700 Loadstar, Big 6,
5 speed, 2 speed, 169" WB
1966 GMC 1 ton pickup, clean,
local, 1 owner \$1295

BMB ROTARY MOWERS
SNOWCO BALE ELEVATORS
DUAL LOADERS
POST HOLE DIGGERS
REAR MOUNT BLADES

MOHN'S

JUNCTION CITY, KANSAS



9th & Jefferson
Phone 913-238-5101

See

Lloyd Hunter or Chet Westrup
Nights — Abilene 913-263-2399

FOR SALE — 3 pt. 8' field culti-
vator, \$50. Cody Palecek, Mun-
den, Ks. SB19

FOR SALE — PT12 Hesston
swather & crimper. Phone 913
364-3603, Holton, Ks. SB21

BIG TRACTOR SALE started
1st of July. We can save you
hundreds of dollars on your
tractor trade. Call now & we
will come right out & trade
with you anywhere. Ray or
Rusty Longhofer, 316 382-2620,
Marion, Ks. USA. SB22



From 32 to 133 PTO H.P.
(mfr. est. max.)

SEE THE NEW 966 TODAY!

IT FEATURES:
95.0 estimated horsepower. New
414 cubic inch Diesel Engine.
Isomounts (lower sound level).
Gauges instead of lights. New
quiet cab. New hydr. couplers.
SEE US TODAY!

NEW, AT DISCOUNT

New IH 615 & 715 combines
No. 55 IH 7' chisel plow
No. 610 IH 12' offset disk
IH No. 35 rake

USED MACHINES

856 diesel tractor
930 Case diesel tractor
550 5x16 steerable plow
MF 85 gas tractor
IH 1504 Utility with Farmhand
F16 loader
64 806D tractor
41-44 Farmall M tractors
IH W6 tractor
Two LA Case tractors
JD 37 pull type mower
IH 263 rear mounted cultivator
FH
IH 250 front mtd. 2-row cultiva-
tor with FH rear section
No. 111 3 pt. rotary cutter
MM 6' oneway plow
Graham Hoeme 10' chisel plow
IH 10' chisel plow
Allis 2 row cultivator
IH 4 sec. springtooth with
implement carrier
Kewanee 11'4" wheel disc
IH 370 wheel disc 14"
IH 370 wheel disc 10"9"
Case 4x14 pull plow

BALERS

IH 46W 37T 45T

USED TRUCKS

1971 Chevy 1/2 ton V8, aut.,
cond., power strg. & brakes
1970 Ford 1/2 ton, V8, aut.,
cond.
1969 Chevy 1/2 ton, V8, aut.,
air & power
1960 Chev. 3/4 T with grain bin
and stock racks
1948 one ton with dual wheels
and stock racks
We have a new 1972 Chev.
ton Sports Van

SEE US FOR —
NEW AND USED CARS
FARMHAND EQUIPMENT
LILLISTON CULTIVATORS

316 326-
WELLINGTON

461-5414
WAKEFIELD

WE STILL HAVE
NEW JD 4020's IN STOCK

TRACTORS

806 IHC diesel
706 IHC LP
560 IHC LP
4020 JD diesel
4010 JD LP
620 LP

SWATHERS

600 gas 14' Hesston
850 14' Case
280 Hesston 12'
215A JD
Lots of Other Equipment
Rusty Longhofer is up visiting
with Tom Hett.

Hett's Implement



Area Code 316

382-2102

MARION, KANSAS

SHAFTS

* PTO's & PTO Shafts
* Tractor PTO Shafts
* Truck Drive Shafts
* Drive Shaft Tubing
* Drive Shaft Ends
* PTO Cables & Joints
* Hi Pressure Hose
* Hydraulic Jack Repair

GINDER

Hydraulic & Machine Shop

1218 N. Ninth
SALINA, KANSAS

913-827-3222
PLOW FOR SALE — 4x14 Case
hyd. lift pull type, good condi-
tion throughout, \$115. Phone 913-
732-6579, Agenda.



SEE THE NEW 966 TODAY!
IT FEATURES:
95.0 estimated horsepower. New
414 cubic inch Diesel Engine.
Isomounts (lower sound level).
Gauges instead of lights. New
quiet cab. New hydr. couplers.
SEE US TODAY!

Save On New Machines

NEW, AT DISCOUNT
New IH 615 & 715
No. 55 IH 7 chisel
No. 610 IH 12 offset
IH No. 35 rake
USED MACHINERY
856 diesel tractor
930 Case diesel tractor
550 5x16 steerable plow
MF 85 gas tractor
IH 1504 Utility with
F16 loader
64 806D tractor
4144 Farmall M
IH W6 tractor
Two LA Case tractor
JD 37 pull type mow
IH 263 rear mount
FH
IH 250 front mtd. se
tor with FH rear se
No. 111 3 pt. rotary
MM 6' one-way plow
Graham Hoerne 10' w
IH 10' chisel plow
Allis 2 row cultivat
IH 4 sec. springtooth
implement carrier
Kewanee 114" wheel
IH 370 wheel disc
IH 370 wheel disc
Case 4x14 pull plow

Esslinger Impl. Co.

Phone

913 292-4424

FRANKFORT, KANS.

Harvest Specials

BALERS
IH 46W 3T
USED TRUCKS
1971 Chevy 1/2 ton V8
cond., power strg.
1970 Ford 1/2 ton, V8
cond.
1969 Chevy 1/2 ton
air & power
1960 Chev. 3/4 T with
and stock racks
1948 one ton with
and stock racks
We have a new 1970
ton Sports Van
SEE US FOR
NEW AND USED
FARMHAND EQUIPMENT
LILLISTON CULTIVATORS



WE STILL HAVE
NEW JD 4020's
TRACTION

806 IHC diesel
706 IHC LP
560 IHC LP
4020 JD diesel
4010 JD LP
620 LP

SWATHERS
600 gas 14' Hesston
850 14' Case
280 Hesston 12'
215A JD
Lots of Other
Rusty Longhofer
with Tomm Hett.

Hett's Implements
Several older loaders, 2 cyl. tr.
4 section JD peg tooth harrow
Sears hay rake
16' springtooth
LF12 fertilizer spreader
14' & 17' Kewanee disk
FB 168B & other drills
RL2 Deere weeder
2 & 4 row rotary listers
F145 4x16 semi mtd. plow
MM 4x16 semi-mtd. plow
14' Sunflower disc
Deere 34 field cutter, 2 row
Junk 55 combine for parts.
Try us for other combine parts

SHAFTS
* PTO's & PTO Shafts
* Tractor PTO Shafts
* Truck Drive Shafts
* Drive Shaft Ends
* Drive Shaft Hubs
* PTO Cables & Hoses
* Hi Pressure Hose
* Hydraulic Jacks

GINDER
Hydraulic Machine

1218 N. Ninth
SALINA, KANSAS

PLOW FOR SALE
hyd. lift pull type, 12' w
tion throughout, 2125
732-6579, Agenda

Tractor Specials

John Deere 4010 D, wide front,
clean
JD 720 LP, wide front
Farmall M tractor
JD 4010D, wide front

COMBINE SPECIALS

1967 95 JD combine, 16' header,
cab
1966 510 Massey 20' header, cab
\$4550
1958 JD 55 combine, 14' header
1964 MF 300 with 13' platform
1959 MH 82 with 14' platform
and cab
1957 JD 55 combine, 14' head
\$400
1959 Case 1000 combine with
16' platform & cab \$900

MISCELLANEOUS

John Deere 38 forage harvester

Belleville Impl.



Norman Hanshaw

913 527-2261

BELLEVILLE, KANS.

TRACTORS

1970 JD 3020
1965 3020D, good tires, wide
front axle

MACHINERY

1961 JD 55 combine
1958 55 combine
14T JD baler, overhauled, (2)
1969 MH twine baler
IHC 3x16 plow
JD Model B 16x8 grain drill
Ford 2 row cultivator
Four No. 71 flex planters with
tool bars and gang wheels
JD 950 springtooth harrow, hyd.
carrier
IH manure spreader

W W Smith & Sons



420 5th

632-3148

CLAY CENTER, KS.

1966 AC 190 gas
3 used WD tractors, 1 with
wide front
WD 45 diesel, wide front
MH 55 tractor
MH 33 tractor with 3 pt.
IHC M Farmall
IHC H Farmall
CA Allis tractor, plow and
cultivator
1966 E Gleaner with cab
1963 91 IHC combine
2 used AC roto-balers
1 used IHC 46T baler
Used AC 303 baler
2 row front mount cultivator
for D series Allis tractor
Used 4 row
Used 2 row rear mount
316 AC high clearance plow,
snap couplers
2 used rear mount chisels
10' Kewanee wheel disc
17' Kewanee wing type wheel
disc
We still have 5 new AC roto-
balers

TRUCKS

1970 automatic, power steering
and air conditioned
1968 IHC 4 wheel drive
1962 IHC 4 wheel drive
1966 Ford 4 wheel drive
1967 IHC pickup, 4 speed
1952 Ford 1/2 ton
1963 GMC 2 ton with bed &
hoist
1948 IHC with bed & hoist
New & used tractors — waiver
of finance to December 1972 &
March 1973.

Buchman Farm Sply.



IHC TRUCKS

Phone

913 229-6619

ALTA VISTA, KANSAS.



Grain Bins

The bin guaranteed against
failure. Now, the strongest bin
you can buy.

ELLIOTT

CONSTRUCTION CO.
Phone 913 265-3872
MORROWVILLE, KS.

KRAUSE — HUTCHMASTER AND CRUSTBUSTER OFFSET DISC HEADQUARTERS

See us for that new flexible or
rigid offset. Special prices on a
new 12' or 14' Hutchmaster. Two
slightly used Krause offsets, one
is 13'4" and the other is 14'9".
12-ft. Miller offset
We have 16 used tandem discs
ready for the field.

No. 470 IH wing disc 19', two
years old
No. 300 Kewanee wing disc
13'6"
13'10" DWA with cone blades
Two 13'10" BW JD, one with
new 20' blades
12'6" BW JD
11'2" BW JD
Three IH No. 46 11 1/2'
Two No. 409 Krause 11' discs
with furrow attachments.
These two discs are extra
nice
Two Kewanee, one 12' and one
13'6"
15' Tri-flex V plow
24' Kent springtooth
24' Crust Buster springtooth
16' Crustbuster springtooth

USED BALERS

No. 224WS JD, looks like new
No. 68 NH wire, recon.
No. 268T NH
No. 270T NH
No. 530 Ford twine tie
No. 46T IH
Extra good 3 pt. Ford mower,
belt drive
Hesston No. 500 windrower,
auger head
NH No. 905 windrower, auger
head
NH No. 461 haybine
No. 896A JD rake
No. 605 Moline power unit \$1150
1951 Moline ZA tractor, original
tires
4 row 3 pt. IH cultivator, make
us an offer
One new 6-row Crust buster
cultivator, very difficult to get
We still have a few 3-pt. Krause
chisel plows in stock, these
are getting hard to get

Gould's, Inc.

Krause — Crustbuster
Hutchmaster
Minneapolis Moline



NEW HOLLAND
Practical in design - dependable in action

Phone 913-243-2609

CONCORDIA, KANSAS

USED TRACTORS

1964 Ford 4000 diesel
1962 JD 1010 gas
1959 MF 35 diesel
1958 Ford 971
1955 JD 60
1951 JD A
1950 Ford 8N
1949 Ford 8N
1948 Ford 8N
1948 Ferguson 30

HAY EQUIPMENT

Case 3 pt. mower
New Ford 510 crimper, demo.
\$595
New Ford 530 baler, demo.
\$1395

NH Model 68 PTO baler
IHC 8' rake, like new

SPECIALS

Krause Model 610 12' wheel disc,
demo. \$995
Krause Model 298 9' chisel \$495
We Sell The New
Kubota Tractor

Burns-Salisbury

East US 24

Ph. 913-778-5731



NEW HOLLAND
KUBOTA

MANHATTAN, KANSAS

FOR SALE — AC plow, snap
coupler, 3x14 or 3x16 high
clearance trash plow, new
shares, \$90. JD No. 55 plow
3x16 for hyd. cyl. \$40. JD plow
No. 44 2x16, new shares, \$20.
Marvin Anderson, Manhattan,
Ks. Route 4, Phone 913 293-5384,
Leonardville. SB19

1967 Ford F600, 330 HD V8, 4-
spd. trans., 2 spd. axle with
new 16' fold down bed and
hoist

1968 Dodge D500, 318 V8, 4 sp.,
2 spd. rear axle with 16' fold
down bed
1969 Dodge D600, 102" CA, chas-
sis & cab, 361 V8, 4 spd.
trans., 2 spd. rear axle, 900x20
10 ply rear tires

Whitcomb Motor Co.



Phone 913

325-2202

WASHINGTON, KANSAS

Garden Tractors

Lawn Mowers

Tillers

Parts For All Makes
EXPERT REPAIRS

K - HILL

ENGINE SERVICE
Next To Sale Barn

E. US 24 913-776-4181

MANHATTAN, KANSAS

Dauer Implement Company, Inc.



From 32 to 133 PTO H.P.
(mfr. est. max.)

SEE THE NEW 966 TODAY!
IT FEATURES:

95.0 estimated horsepower. New
414 cubic inch Diesel Engine.
Isomounts (lower sound level).
Gauges instead of lights. New
quiet cab. New hydr. couplers.

SEE US TODAY!

IH 101 combine, ready to go
1960 Cockshutt combine .. \$650
1959 IH 151 with cab & power
steering, overhauled .. \$2750
Massey Harris 90, 16' combine
..... \$950

1968 12'8" John Deere disk
IH No. 16 field cutter with
mower bar attachments
Gehl forage box
1964 I-806D tractor
W-9 tractors from \$300 up
IH 47W baler, excellent cond.
1971 IH 430T baler
1965 F706D, low hours
4 row IH rotary moldboard
planter, 2 or 3 pt., gauge
wheels, fertilizer att.
IF 546 Fox field cutter with RC



Falun

Phone 913
668-1011

Falun Is 20 Miles SW of Salina

USED TRACTORS

1971 Ford model 5100 diesel
1966 Massey Ferguson model
1100 diesel with duals
1962 Ford Model 861 diesel, live
PTO

USED IMPLEMENTS

Owatonna 14-ft. swather with
crimper, reconditioned
JD 12' mounted springtooth
Ford model 611, 12' combine
4 row JD weeder
NuWay hay clamp and accumu-
lator

ALSO ON DISPLAY SEE
THE FOLLOWING
GLENCOE EQUIPMENT:

Soil Saver, 7-shank
Chisel Plows
Field Cultivator
Row-Crop Cultivator

George Motor Co.



VERSATILE
SWATHERS

Phone 913

446-3340

CLYDE, KS.

Grass & Grain

29

July 11, 1972



From 32 to 133 PTO H.P.
(mfr. est. max.)

SEE THE NEW 966 TODAY!
IT FEATURES:
95.0 estimated horsepower. New
414 cubic inch Diesel Engine.
Isomounts (lower sound level).
Gauges instead of lights. New
quiet cab. New hydr. couplers.
SEE US TODAY!

USED MACHINERY

IH no. 201 14' windrower with
hay conditioner
1953 JD No. 60
Allis Chalmers WC tractor
Mordridge 18' wheel springtooth
IH No. 37 11' disk
JD 3 pt. mounted 11' chisel
IH 540 4-16 steerable plow,
good condition
IH F35 2-row lister cultivator,
good condition
IH No. 412 4x16 semi-mounted
plow, good condition
MM 3x14 mounted 3 pt. plow,
very good
MM 8' chisel
JD 3-section pull type rotary
hoe
Several used cultivators for H
& M tractors
IH No. 47 PTO hay baler, good
condition
1969 IH No. 550 2-row field
harvester

USED TRUCKS

1966 International 1/2 ton, V8,
4 speed
1967 International 1/2 ton, 6 cyl.,
4 speed

Open Thurs. Evening Until 8:30

Pioneer Service



& Sales

317 W. Walnut

913 258-3222 8 to 5:30
After 6 Call 258-3026
HERINGTON, KANS.



From 32 to 133 PTO H.P.
(mfr. est. max.)

SEE THE NEW 966 TODAY!
IT FEATURES:
95.0 estimated horsepower. New
414 cubic inch Diesel Engine.
Isomounts (lower sound level).
Gauges instead of lights. New
quiet cab. New hydr. couplers.
SEE US TODAY!

USED TRACTORS

1960 F560D
1961 F560 LP
1959 MF 50
1960 Farmall 460 diesel
1970 IH Cub 154 LoBoy with
mower
1969 F856D IH with cab & 23"
tires
1957 Farmall 450 LP

USED EQUIPMENT

Int. No. 470 4 row monitor
International No. 27 baler
Int. No. 46T baler
A-C round baler
New Holland hay conditioner
14' pickup reel
13 foot grain bed and hoist
St. Joe bale loader

Wamego Truck & Tractor Co.



Phone

456-9661

WAMEGO, KANS.

FORAGE QUEEN

The total performance forage
harvester. Seven attachments
for silage, head chop, or hay.
Call or write for information or
a demonstration. Factory direct
sales and service.

FIELD QUEEN, INC.

Call Bob
Box 317 316-722-0461
MAIZE, KS.

FOR SALE — IHC H tractor,
new rubber, mechanically and
paint condition good. Glenn
Deerson, Miltonvale, Ks x20

July 11, 1972

See In Frankfort

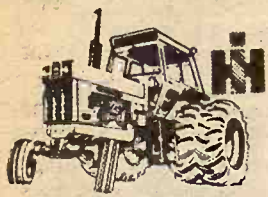
From 32 to 133 PTO H.P.
(mfr. est. max.)

SEE THE NEW 966 TODAY!
IT FEATURES:
95.0 estimated horsepower. New
414 cubic inch Diesel Engine.
Isomounts (lower sound level).
Gauges instead of lights. New
quiet cab. New hydr. couplers.
SEE US TODAY!

USED MACHINERY

560 gas, wide front & fenders
560 LP gas
1955 IH 300U, FH, good
1948 Farmall H, fair
1964 Farmall 706D, wide front
end, 2 pt. hitch
Chevy cab-over truck with Fox
feed wagon
Farm Hand hay stacker, self
leveler, fits H & M tractors
IH 412 semi mounted plow, 4x14
3 bottom JD pull type plow
with hydraulic lift
4 row 3 spider Lilliston cultiva-
tor
2-bottom JD pull type plow
with hyd lift
International rear mounted 6-
row 30", 3 pt. hitch
International 58 6 row planter
with fert.
46T IHC baler
47W wire baler with bale
thrower
1964 MF 410 combine, new cab,
14' header, fully equipped
90 Massey Ferguson combine,
priced to sell
New IH 51 feed wagon, 7x14,
2 beaters, front & rear
Kraftman riding lawn mowers

Kendall Garage
AND IMPLEMENT

LEONARDVILLE, KANS.



Phone

293-5661

USED TRACTORS

1969 MF 135 gas, under 500 hrs.
1960 Oliver 880 gas
1950 AC WD
1947 IH Farmall M
1956 IH Farmall 400 gas, wide
front
1955 IH Farmall 300 gas
1956 JD 70 diesel, wide front,
3 pt.
1960 Case 630 diesel, wide front
Krause 11' wheel disk
Several springtooths, pull type
and 3 pt.

IMPLEMENT TRUCK

1963 International 1600 with
Schwartz 18' implement bed
with 2' extension, 2-way hyd.,
hoist, also power cable

Lund Implement

GREEN, KS. 913-944-2221
Home Phone 913-293-5677

Combines

New 760 MF diesel combine,
24'
1967 410 with cab
1966 MF 300, always shedded
1958 JD No. 45, good

TRACTORS

1969 MF 1100 D, cab, air and
duals
1966 No. 830 Case diesel, over-
hauled & painted, new tires
1960 No. 85 MH diesel, over-
hauled
1960 Ford 841 diesel

MISCELLANEOUS
14' Miller offset disc, good
18' Schaefer disc, good
1964 900 New Holland swather,
14-foot

Pfister-Rhodes

Impl. Co.

913/439-6219

JAMESTOWN, KANS.

4010 JD DIESEL, 3 pt., good
tires, 5x16 semi-mounted JD
plow \$4000. 14' 3 pt. Krause
chisel, hydro gage wheels, like
new \$700. James Chaput, Del-
phos, Ks., Phone 913 427-5305.
SB19

TRACTORS

1965 JD 3020 gas, PS
1961 JD 4010D, WF & cab
Late model 8N Ford, good
shape

BALERS

IHC 46T baler
Two JD 24T balers
JD 214WS baler

RAKES

JD 896A JD 851
Several good used side delivery
rakes

PLANTER

JD 6-row tool bar planter with
Six no. 70 flex planter units

MISCELLANEOUS

J I Case 5x14 plow, semi-mtd.
with sealed bearing coulters
Used hay wagon

Frankfort Impl.



913 292-4458

FRANKFORT, KANS.

TRACTORS

1967 4020 diesel
1965 IH 806 diesel
1964 3020 diesel
1963 4010 diesel
1963 4010 diesel
1961 4010 diesel
1961 4010 diesel
1958 720 diesel
1958 620

DISKS

11'2" TWA; 12' IH no. 37; 12'
Krause 610; 12'6" BW; 12'6"
BW; 12'6" RWA; 13'6" IH no.
370; 13'10" RWA; Several
good 10' - 11' disks

DRILLS

16x8 FBA w/ rubber press
16x8 FBA w/ rubber press
16x8 MM with fertilizer
16x8 IH with fertilizer
14x7 B with fertilizer
Good selection high wheel drills
Fert. attach for JD drills

COMBINES

1964 IH 303 w/ cab, 14'
1962 JD 55, 14-foot
1961 IH 151 w/ cab, 14-foot
1959 JD 55 w/ cab, 14-foot
1959 JD 55, 14-foot
1958 IH 101, 12-foot
1968 MF 321 cornhead

JUNK COMBINES

1957 John Deere 55
1955 John Deere 45
1952 John Deere 55
1951 MF 26 (two)

PLOWES

Close out on F145 - 6x14 redu-
cible to 5 bottoms

SILAGE EQUIPMENT

1968 34 harvester with 2-row
38" head
1967 38 harvester with 2-row
30" head
1967 34 harvester with 2-row
30" head
20C IH cutter
151 Papee cutter
15 Chuckwagon with 3rd beater

MISCELLANEOUS

20 series Grain-O-Vator
46A loader (three)
Several good springtooths 12' -
16'
28' Crustbuster
JD field conditioner
Loader for IH 806

SPECIAL ON JOHN DEERE
830 WINDROWER

Washington Impl. Co.

Phone

325-2301

WASHINGTON, KANS.

FOR SALE — No. 735 Allis
Chalmers, snap coupler, 4 bot-
tom 16" plow, trash covers,
depth control wheel, good condi-
tion, \$150. Albert Peterson Tes-
cott, Ks. x20

IMPLEMENTS — Krause disk
9'4"; IH springtooth 24"; No. 10
IH drill, fert. & grass seeder;
trailer wagon, running gear &
bed, 16x8; IH 4 row lister, fert.
att.; IH 2 row cultivator. Phone
Florence 878-4378. x19

FOR SALE — Miller 12', 22"
blades offset disk; pickup metal
stock racks 10'; JD 4x14 steer-
able plow. Dewey L. Adams,
Clay Center, Ks., 913 461-5672.
x20

HAY EQUIPMENT

1967 JD 224WS baler
1968 JD 24T baler
Two JD 14T balers
1968 IH 27T baler, used 1 year
1960 MF No. 3 baler
1971 Case 1075 windrower, 14'
auger
JD 110 Chuckwagon

TILLAGE EQUIPMENT

JD 19' BWA folding disk
JD 14' AW disk
JD 14' BWA disk
IH 12' No. 37 disk
Krause 9' disk
28' Parker cultivator
20' Crustbuster
JD F120 3 pt. 5x16 plow
JD F145 semi-mount plow, 5x16
MF 5x16 semi-mount plow
IH 2 pt. 3 & 4 bottom plows
Case 3 pt. 3x16 plow
A-C 3x16 plow
Miller 10' offset like new

OTHER EQUIPMENT

JD 33 PTO spreader
JD 110 Chuck Wagon
Grain-O-Vator ensilage wagon
8 grain drills \$100 & up

Salina Implement Co.



601 S. Broadway

SALINA, KANS.

Phone Night or Day

913 823-2206

Call Dennis evenings, TA 5-1470

From 32 to 133 PTO H.P.
(mfr. est. max.)

SEE THE NEW 966 TODAY!
IT FEATURES:

95.0 estimated horsepower. New
414 cubic inch Diesel Engine
Isomounts (lower sound level).
Gauges instead of lights. New
quiet cab. New hyd. couplers.
SEE US TODAY!

USED TRACTOR

CLEARANCE

1969 IHC 1256D with cab, 3 pt.,
good \$8450
1964 IHC 806D with cab, FH
..... \$5475
1964 IHC F806D tricycle frt. FH
..... \$5250
1964 IHC F806D, wide front,
FH \$4895
1958 AC D17G, tricycle front,
overhauled \$1975
1966 JD 3020 gas, wide front
..... \$4925
1966 IHC 656 gas with cab &
air conditioner \$4675
1960 JD 730D, tricycle front,
overhauled, new tires \$2475
1962 MF 35, new motor .. \$1850

Kuhn Truck
& Tractor Co.

1548 E. 23rd

Phone 913
843-2440

LAWRENCE, KANSAS

Specials

COMBINES

1968 Gleaner F, cab
1968 G Gleaner, cab, 18'
1967 Gleaner C-II, cab
1966 Gleaner C-II, cab
1961 Gleaner A
1961 Gleaner C
1956 Gleaner A

TRACTORS

1200 TK CASE 4-WHL. DRIVE
GB Moline, good
1964 930 Case CK diesel
660 IHC diesel
1962 MF 65 and loader, sharp
One 14' Hume reel
4 row AC mounted lister
C470 cornhead
C630 cornhead
G430 cornhead, like new
A240 cornhead
John Deere 940 land plane

A & W Eqpt. Co.



913-738-3379

BELOIT, KS.

FIELD CUTTERS

70 Farm Hand self propelled
with 3 row head \$18,500
71 JD 34 with 2 row head \$2100
JD 38 with 2 row head .. \$2295
New New Holland 1880 hydro-
static 2 row at close-out price

WINDROWERS

69 Oliver (Owatonna) 14' hydro-
static, Ford engine \$4450
70 JD 480 mower conditioner 9'
..... \$1495
68 AC 9' mower conditioner
..... \$1150
68 Hesston 500 12' \$2950

TRACTORS

69 Versatile 145, 1200 hours,
real good \$10,950
67 Versatile 118, cab & air cond.
..... \$7895
64 AC D-21 dual, cab, turbo-
charger \$4450
63 Oliver 1600 row crop, gas,
real good \$2950

MISCELLANEOUS

Farmhand bale accumulator
with pump, extra good \$950
70 JD 4 section rotary hoe,
3 pt., extra good \$495
Farmhand bale fork \$295

Molz-Frick Impl. Co.



1002 S. West St.

Phone 316 943-0201

WICHITA, KS. 67213

HERINGTON



USED TRACTORS

1969 AC 190XT gas, 800 hrs.
1964 JD 4020D with power shift
& cab
1960 IHC 560D
1956 IHC 400 gas
1950 IHC M with Farmhand
stacker
Set of 18.4x38 factory duals &
Excel cab for JD 5020 row
crop tractor
Set 18.4x38 duals for JD 4520
Set 15.5x38 duals

FORAGE HARVESTERS

1971 JD 38 forage harvester
with 2-row att.
1969 JD 38 forage harvester
with 2 row
1968 JD 34 forage harvester
with 2 row
1966 Gehl FH 84 forage harves-
ter with 2-row
JD 14T baler
JD 694 8N planter with fert.
Chattanooga 6 row rolling
cultivator
IHC 4 row front mount culti-
vator
Case 2 row 3 pt. cultivator
JD 16' TWA plowing disc
harrow
JD F620 4x14 pull plow
JD 555 4x14 pull plow
JD 5 & 6 bottom on land plows
JD & IHC springtooth harrows,
on wheels
JD 110 Chuck Wagon
DuAll loader with power take-
off pump

SEE US FOR:

Hesston
Lilliston Cultivators
Crust Buster Harrows
Grain-O-Vator & Blair
Feed Wagons
GB Loaders Century Sprayers
Big Ox Chisels & Blades

Tri-County Sales

George Munkres
Phone Collect
BL 8-2249 or BL 8-2991

HERINGTON, KANSAS

FOR SALE — New GB 900 Hi
Master loader, never been on
tractor. Will take \$950. Emer-
son Good Farm, Barnard, Ks.,
Phone 913 792-3615 or 792-4607.
x19

WANTED TO BUY — Good
single row New Idea corn
picker. Rear mounted AC 2-
row cultivator for WD 45 trac-
tor. George Steigleder, Man-
chester, Ks., Phone 913 388-2763
x20

FOR SALE — 1961 MF No. 82
14' combine, always shedded,
field ready, new sickle and cyl-
inder bars. William F. Giersch,
2080 Roach, 913 823-6781, Salina,
Kansas 67401. x19

From 32 to 133 PTO H.P.
(mfr. est. max.)

SEE THE NEW 966 TODAY!
IT FEATURES:
95.0 estimated horsepower. New
414 cubic inch Diesel Engine.
Isomounts (lower sound level).
Gauges instead of lights. New
quiet cab. New hydr. couplers.
SEE US TODAY!

NEW MACHINES

Summer Specials

No. 550 plow, 5x14 shear-
beams, list \$1655. Special \$1150.
No. 224 flexible rotary hoe, 4-
row, 18" hoe wheels, 2 pt.
hitch. List \$810. Special \$550.
New No. 78 6 row narrow row
front mounted cultivator, list
\$1330 \$850

USED MACHINES

W6 IHC \$350
D19 AC gas \$350
1965 No. 47T hay baler \$350
No. 309 3x14 3 pt. IH plow \$450
Model N John Deere spreader \$350
14' Krause tandem disc \$350
9' AC mower conditioner, Mo-
del 829 \$350
14' No. 37 IH wheel disc \$350
1953 WD AC tractor \$350
Allis Chalmers 9' Model 904
mower conditioner \$350
1965 F 806 diesel with dual
wheels \$350
1965 F-706 gas, engine over-
hauled \$350
1965 F706 LP gas, engine over-
hauled \$350
5 bottom JD plow, steerable,
semi mounted, 20" rolling
coulters \$350

Neuman Hdw. & Imp.



Area Code 316

Phone 799-2128

WHITEWATER, KANS.

Cleanest Used

Machinery In

Central Kansas

Tractors

1969 190XT diesel, 1100 hours,
exceptionally clean
1965 A-C 190XTD, rear end
changeover
1966 AC D-17 Series IV
1963 AC D17 Series III LP, ex-
ceptionally clean

COMBINES

1969 Gleaner G, cab, 20' head,
clean
1969 Gleaner G diesel, 18', cab
1965 Gleaner C-II, 18'
1964 Gleaner A-II, 14' head
1961 Gleaner A, 14' head
1960 Gleaner A, 14' head
1959 MF 82, motor completely
overhauled
All above machines have been
run through the shop
1963 Gleaner E, 12', exception-
ally clean

NEW HOLLAND MACHINES

1958 New Holland 68 baler

USED DISC

Good selection of Krause and
John Deere tandem disc. See
us before you buy.

Lost Implement Co.

NEW HOLLAND

Practical in design - dependable in action

316-947-3182

HILLSBORO, KS.

Two NEW Blair stock trailers.

One 16' 6" wide, top, elec.

brakes. One gooseneck 20' 6"

wide, top, elec. brakes. Ph. 913

388-2133 or 913 388-2143, Long

ford, Ks. SB20

FOR SALE — 1965 IHC V200

549 truck, 5 & 2 speeds, air tag,

26' flatbed. 1971 26' tandem pup

trailer, shop built. Full air

brakes and lights. Call 913

238-1275, Junction City, Ks. x20

FOR SALE — 1961 IHC V200

549 truck, 5 & 2 speeds, air tag,

26' flatbed. 1971 26' tandem pup

trailer, shop built. Full air

brakes and lights. Call 913

238-1275, Junction City, Ks. x20

Tractors

1968 JD 3020 RC diesel, power shift, 1963 D19 Allis, LP, 1961 Case 830 diesel with 3 pt. 1968 JD 720D, row crop 1968 John Deere 730 LP

CULTIVATORS

JD 6-row front mounted JD 4 row front-mounted 620, 720

MISCELLANEOUS

Graham Hoerner chisel 15 JD chopper JD 14' No. 14 rotary hoes Blair 10-ft. feed wagon

WHEEL DISC HARROWS

John Deere BW 12-foot John Deere RW 12' and 14' HC 10 foot

PLOWS

John Deere 810 3x14, 3-pt. John Deere 810 4x14, 3-pt. John Deere 55H 3x14, pull John Deere 55B 3x14 pull HC 4x14 pull

Newton Tractor & Impl. Co.

1302 S. Kansas

316/283-2220

NEWTON, KANS.

FOR SALE — JD 6' oneway plow on steel, good. 6 volt battery. George Steigleder, Manchester, Ks., Phone 913 388-2763 x20

1967 510 MH 20' diesel \$6250. 1970 G 20' diesel \$9750. 1970 G 20' LPG \$8500; 1968 G 20' LPG \$6500; 1966 C-II 18' \$5500; 1967 C-II 18' \$4500; 1968 G 20' gas \$7750; 4 30 G low profile corn head with equipment for combine, used 1 year, \$3500; 4-40 C corn head good condition \$1500; C-II header with Genie Control \$850. Kalvesta Implement Company, Kalvesta, Ks. 67856. Phone 316 855-3567. SB19

FOR SALE — 1966 3-4 Super Jet Star 3 MM tractor used one season, \$2500. Phone Buckeye 913 598-2243, Marvin Fisher. x20

1963 4010 JD LP, wide front, fully equipped, motor overhauled 1 year ago, good condition, \$3050. Int. offset disc \$500. Phone 913 336-2800, Seneca, Ks. x20

ALLIS ROTO BALERS with new endless belts, from \$450 to \$500 each. 1956 Allis WD 45 tractor \$750. Alfred Roeder, Seneca, Ks. x23

FOR SALE — JD 6' oneway plow on steel, good. 6 volt battery. George Steigleder, Manchester, Ks., Phone 913 388-2763. x21

FOR SALE — Used 14' Kasten forage box & trailer, complete, like new. Waterville Motor Co., Phone 913 785-2731, Waterville, Ks. SB19

FOR SALE — WC Allis, starter & lights, runs good, cheap. Delmar Whitacre, Westmoreland, Ks., 913 224-3388. x19

FOR SALE — Case SP120 15" combine, complete, or for parts. Motor perfect. Phone Herington 913 258-2088. x19

FOR SALE: 101 International 1962 combine, 12-ft., original batts, extra large late model cab, air conditioned, would take \$2100, maybe less. Cecil L. Harding, Waterville, Ks., ph. 913-785-2634. x19

1962 FREIGHTLINER twin screw RTO 913 transmission. 1962 40' all aluminum stock trailer with aluminum deck. 1960 grain trailer, 35' tarp and traps. Phone 913 229-6691, Alta Vista, Kansas. x19

FOR SALE — 5 HP 24" riding mower in good condition. Engine rebuilt. Call 456-9810, Tom Maguin, Wamego, Ks. x19

WANTED — D-19 Allis gas tractor. Also 10' offset disc. Write John Greer, Langdon, Ks. 67549. x21

FOR SALE — 1960 Chevy Low-boy 32'. International trailer, single axle with pony axles. Jim McDonald, Soldier, Ks., 913 834-2556. x19

FOR SALE — 1966 IH 549 truck, 5 & 2 speeds, 26' flatbed. 1971 26' International trailer, shop built. Call 238-1275, Junction City, Mo. x19

FOR SALE — John Deere Model 25 pull type 7' combine, good canvases \$100. Robert Bruna, Bremen, Ks., Phone 913 337-2510, Hanover. x19

FOR SALE: International 16 silage cutter, \$400. M&W live clutch for M Farmall, \$60. Jerry Cox, Sabetha, Ks., ph. Wetmore 913-866-4236. x19

WANTED: USED grain dryers: Must be in working condition and have LP gas burners. Guste Blod, Hector, Minn. 55342 ph. 612-844-1782 evenings. x19

1966 4020 JD LP, 2100 hrs., \$4000. 1966 JD DAR 16x10 drill, fertilizer, seeder attachments. Drilled less than 500 acres, \$1250. 1964 Roto baler like new, \$1250. All three excellent condition. Robert Simon, Mankato, Kansas, Phone 913 378-3177. x19

1971 SUPER Wildcat Steiger 4-wheel drive, cab, air and heater, 28.1" tires. Under 400 hours. 2 JD F650A 4x16 plows with tandem hitch. John Deere 443 corn head; D to B Waldron hitch. All items less than one year old, priced to sell. Sam Caylor, Rantoul, Ks. 913 878-2133 x19

Household

100% Vinyl Latex WALL PAINT Heavy Duty — Washable 2.93 per gal.

Also Good Selection Of Linoleum: 9x12, 12x12, 12x15

FAITH'S

FURNITURE East US 24 PR 8-3786 MANHATTAN, KANSAS

Business Opportunities

SUMMERTIME

It's the perfect time to begin your spare time money-making career with Avon! Your neighbors are outdoors, easy to meet, relaxed and ready to talk with you about our exciting products. Start earning extra cash during the warm-weather months! Call or write:

JUANITA SHOEMAKER 1708 Vaughn Drive Phone 913-539-3863 MANHATTAN, KS. 66502

Help Wanted

FEED MILL MGR. WANTED We have opening for a working manager of a small feed mill. Prefer married man under 40 with farm experience. Good starting salary and chance for advancement. Company benefits.

NELSON MANHATTAN HATCHERY Phone 913 778-3412 MANHATTAN, KANSAS

Pets

FOR SALE — Purebred collie pups. Ronald Nehring, Alma, Ks. 66401. Phone 913 765-3584. SB19

FOR SALE — AKC registered Dalmatian puppies, old enough to go. Phone 913 889-4292, Mrs. Argyl Figge, Wheaton, Ks. x19

Situations Wanted

WANTED — Custom plowing. Contact Kenneth Esslinger, Clifton, Ks. 913 455-3521. x20

MARRIED MAN wants year around farm work. Experienced. Phone 238-5540 before 7:30 a.m. or after 10 p.m., or write Box 91A, Chapman, Ks. Rt. 2. x19

Miscellaneous

Family Nights Nickerson Farms ALL YOU CAN EAT

Tuesdays & Thursdays Choice Of

Fish \$1.65, or Chicken \$1.95 Salad, Potato, Homemade Bread

Served From 5 pm I-70 AT PAXICO EXIT

ANTIQUES

Trunks, Commode, Dropleaf Table, Bookcase, Hand Painted China, Gifts and Antique China Open Wednesday thru Sunday 10:00 a.m. to 4:00 p.m.

PAST AND PRESENT SHOP Randolph, Kansas

WATER WELL DRILLING & testing. Plastic & steel casings, packed with well gravel. Call collect 226-7276, Strader Drilling Co., Blue Rapids. x36

WOOD SHAVINGS — All kinds of uses. Key Milling Co., Clay Center, Kansas. SBTF

FOR THE ride of your life, ride a Big Horn saddle from Key Milling, Clay Center, Kans. SB TF

WANT TO BUY used woven wire. Phone Manhattan 913 539-6317. x20

FOR SALE — D-4 Cat with Cat dozer, serial no. 6U4230. Wendell Robinson, Lucas, Ks. 67648. phone 913 525-3301. Please call in the evening. x21

FOR SALE or trade — Cast iron implement seats. 652 South 12th St., Salina, Ks., Phone 913 827-8914. x19

WANTED — D-4 Cat for parts, tracks for TD9 International, small roller grain mill. Phone 913 456-7364, Paul Hill, Belvue, Ks. x20

FOR SALE — D2 Cat, hyd. dozer, starter; 40 Cat gas hyd. dozer starter. Phone 913 456-7364, Paul Hill, Belvue, Ks. x20

FOR SALE — Six cattle feed bunks. Two hay bunks. Two grain self feeders, one holds 150 bu., the other 300, on skids, nearly new. Fifteen ton Strat scales, rack and all complete & stamp beam. One riding horse, well broke. Fred McLeod, McLouth, Ks. 66054. Phone 913 796-2970. SB21

FOR SALE — Secretaries, trunks, walnut wardrobe, dish closet, carnival & pattern glass, some china & miscellaneous. Glenn Alexander, 639 S. Neosha, Council Grove, Ks., Phone 316 767-5357. SB22

Building Material Takes New Image, Keeps Durability

New building materials that have been appearing on the market in recent years are not inferior synthetics — they are products of raw wood fibers that serve construction needs as suitably as solid wood.

Plywood, chipboard, fiberboard, particle board, and impregnated paper, are among the durable byproducts of solid wood that are being used more and more in construction, point out two Extension specialists at Kansas State University.

The specialists, forester Leonard Gould and architect Dale Schindler, point out that only 65 percent of a tree processed in a logging operation is utilized as solid wood.

When U.S. forests were relatively free of stress, there was no need to utilize the waste residues. Getting more out of a tree today is helping to extend the life of forests, one of this country's most important renewable resources.

A greater demand for wood resulting from increased population brought on the necessity for utilizing more of a tree for construction purposes.

Gould and Schindler say building products made from what was once considered waste are manufactured by various processes, including cooking, chipping, compressing, drying, and gluing under extreme pressure. The important thing is that they are made of wood fibers and are therefore durable and longlasting.

Construction purposes for which they are used include siding, sheathing, roofing, insulating, sub-floors, door cores, and counter tops.

Another factor in the use of more wood fiber and less solid wood is the

aesthetic value of such fine wood as walnut and maple, which are used as veneered exteriors of furniture.

Still another factor is the dwindling amount and quality of "inch" wood, lumber once used frequently in construction. Smaller mills, which have manufactured this type of lumber, have had to cut back because of more stringent safety laws and increased cost of labor and transportation.

With less inch lumber being made by smaller mills, the larger firms are producing more plywood and studs (such as 2 x 4s and 2 x 8s) for use in construction.

Using Respirators Important In Hostile Atmosphere

Farmers and ranchers have always had to contend with dust and chaff. Now they must deal with chemicals and work in the hostile atmospheres of silos and large concentrations of animal waste.

That's why it is important for farm workers to wear respirators for certain chores, such as handling and applying chemicals; cleaning and maintaining manure storage tanks or pits, and silo; working in dusty places or where molds are present, and using solvents that give off toxic fumes.

Leo Wendling, Extension agricultural engineer at KSU, says five types of respirators are available for farm use:

Dust filter mask: Has a filter of fibrous material that traps particles out of the air but does not protect against chemical vapors, gases, or sprays. For use in haying, combining, milling, cultivating dusty fields, clean-up operations in poultry houses.

Cartridge respirator: Has a half-face mask that covers the nose and mouth, but not the eyes. One or two cartridges are attached to the facepiece. An absorbent material such as activated charcoal, plus dust filters, purify the air that is breathed. For use when applying pesticides.

Cannister respirator: A gas mask that covers the entire face. Contains more absorbing material and has longer-life filters than the cartridge

July 11, 1972

type. Also for use when applying chemicals.

Supplied air respirator: Brings in air through a hose, from a safe distant supply. Operator's hood is connected by hose to a source of outside fresh air, usually pumped by a blower. For use in working silos, grain elevators, around manure pits and waste storage lagoons.

Self-contained breathing apparatus: Permits operator to take air supply with him for short term jobs. Mask is connected to an oxygen cylinder carried on operator's back. Also for use in working silo, grain elevators and manure pits.

Wheat Processing Plant Planned For Manhattan

MANHATTAN — International Multifoods, Inc., announced that a \$1.3 million wheat-germ processing plant would be located here.

At a special meeting, the Manhattan City Commission approved issuance of \$1.3 million in industrial revenue bonds for construction of the facility, which will be operated by Kretschmer Wheat Germ, a subsidiary of International Multifoods, Inc.

Grant Wood, product manager for International Multifoods, said the plant would employ 30 to 40 people, most of whom would be hired from the local labor market.

The plant site is east of the McCalls plant and north of US-24 in the northeast part of the city.

Wood said construction of the 32,000 square foot facility would probably begin in August with full-scale operations to start about Jan. 1, 1973.

Wood said raw wheat germ would be hauled into the Manhattan plant where it would be toasted and packaged for distribution in the western and southwestern portions of the country.

Granola, another cereal product, also will be processed and packaged in the new plant, Wood said.

Wood said the industrial revenue bonds would be used to fund the building, land purchase and process equipment.

YES, I want GRASS & GRAIN

Enclosed find () \$4.14 for one year (\$4 plus state and city sales tax) () \$7.25 for two years (\$7 plus state and city sales tax)

Name _____

Address _____

Town & State _____ Zip _____

Mail to Ag Press, Box 1009, Manhattan, Kansas 66502



Saturday, July 15

Starts 1:00 P.M. Lunch Served

1/2 mile east of Marquette, Kansas on Old Highway 4. We are quitting farming and joining the Peace Corps and will sell the following:

MACHINERY

1970 JD 4020 RC — Lp., 3 Pt., Excel Cab, Air Conditioned, Radio, 1,000 Hours
1972 JD BWA 15'6 Wheel Disc
1968 24' Crustbuster with Harrow Attachment
1967 No. 71 JD 3 Row, 3 Pt. Flex-i-planter Fertilizer, Insecticide, Herbicide
1967 IHC No. 37 12' Wheel Disc
And other late model equipment

1966 Ford Fairlane 4-door, power steering and air
1957 IHC 1 1/2 Ton Truck — Steel Trade Winds Bed & Racks, Underbody Hoist, New Rubber, Good.

1949 Chevrolet Truck for Hauling Irrigation Pipe.
1972 Chevrolet Caprice — 4 door sedan, Power & air, 10,000 miles, like new (this one item subject to prior sale)

Trucks & Cars

1969 Chevrolet Fleetside 1/2 Ton Pickup — Long wide, hyd. P.S. P.B., low mileage, 350 V8.

Some Too & Dozens of Miscellaneous Items too Numerous To List.

For Full Listings See Grass & Grain July 4

TERMS — CASH

Mr. & Mrs. George Timmons

Roger A. Johnson & Son, Salina, Auctioneers — Sale Managers

Clerk — Ralph Wheat

Marriage Mill On Out-Of-State Weddings Starting

The lowering of the legal age of majority to 18 may turn Kansas into a marriage mill for out-of-state couples in the 18-20 age bracket.

At least that's the prediction of Sedgwick County Probate Court Judge Clark Owens, who said his office already has had one couple from Arkansas file for and receive a Kansas marriage license.

The reduction from 21 to 18 for the legal age of majority became effective July 1 and allows 18-year-olds the same rights as 21-year-olds previously had except for the purchase and consumption of liquor.

Judge Owens said the legal age reduction will not have much effect on younger Kansans' marriage patterns because "most of those who were between 18 and 21 could get their parents' consent."

As far as marriages, the new law actually only affects the male;

previously, a woman could marry at 18 without parental consent.

According to the judge, he automatically gave his consent to the marriage of an 18-to-20-year-old male if the parents gave theirs.

Previously, Owens said he did ask for the sub-18-year-old male to provide three things before he consented. One was a marriage counseling report, the second a proof-of-employment statement, and finally, the consent of both parents.

The judge said he based his marriage mill prediction on that fact that all the states adjoining Kansas still have laws requiring parental consent for 18-to-20-year-old males.

"It used to be that many young people would run down to Oklahoma to avoid all the questions of consent. Miami, Okla., used to be a favorite spot and they didn't scrutinize affidavits of consent very carefully," Owens said.

"Of course that's all changed and Oklahoma has tightened up their marriage requirements comparable to every place else," he added.

The one drawback Owens said he could see in the removal of the parental consent qualification for 18-

year-old males was the educational aspect.

"There were a certain number of 18-19-and-20-year-old males who knew they couldn't get their parents' consent even though they knew they had found their one and only," the judge said.

"As a result they had some time to look around, go to college and in some cases take some special job training courses," the judge continued.

According to Owens, this extra time for further training allowed many of the young men to go into the labor force with better advantages than if they simply got married.

"There also is the aspect that many of those young men who were so ready to get married found out while waiting around they really didn't want to marry. Others, in fact, end up marrying someone else," Owens said.

Olsburg Girl Shows Top Angus Heifers At NEK Show

Sharee Laflin, Olsburg, showed the grand champion and reserve champion heifers at the 11th Annual Northeast Kansas Junior Angus Association Show June 23 at Holton, Kansas.

Dr. Bill Able, Department of Animal Science and Industry, Kansas State University, judged the show of 41 heifers and 9 steers.

Kevin Davies, Robinson, showed the grand champion steer and Sharee Laflin exhibited the reserve champion steer.

Top four placings in the home-raised heifers class were shown by Bobby Laflin, Olsburg; Suzanne Shaw, Topeka; Charles Maxfield, Arrington and Sandra Shaw, Topeka. Mr. and Mrs. Harry Dandliker, Hiawatha, sponsored awards for the class.

Senior showman was Lori Hagenbuch, Lawrence, and Larry Hagenbuch, Lawrence, was chosen junior showman.

Club by-laws were adopted during the association's annual meeting. Elected as 1972-73 officers were Lori Hagenbuch, Lawrence, president; Linda Raab, Topeka, vice president; Lynn Hagenbuch, Lawrence, secretary-treasurer and Suzanne Shaw, Topeka, reporter.

Phil Ljungdahl, secretary-fieldman for the Kansas Angus Association, served as ring master. Robert Wareham, Jackson County

32

Grass & Grain

July 11, 1972

Extension Agricultural Agent and Ben Hook, secretary of the Northeast Kansas Angus Association assisted with the show. Kansas Angus Queen Pam Packer Lawrence, presented awards.

**Auction
SALE**

Wednesday, July 19

Starts 8 p.m. at the Rich Hill, Mo. pavilion, Rich Hill, Mo.

DAIRY SALE — RICH HILL, MO.

129 Dairy Cattle

38 cows milking, 3 to 8 yrs. 6 Holstein heifers to calve by sale date
9 Holstein heifers, 3 to 6 mos. 12 Holstein cows, 3 to 7 yrs.
25 Holstein heifers, 6 to 12 months, open 4 Jersey and Guernsey cows
12 Holstein heifers, open and bred TB & Bangs Tested
20 Holstein heifers to start calving in 30 to 60 days

TERMS: CASH

Mauzey & Smith, Owners

Chas. & Vic Koenig, Rich Hill, Mo. Auctioneers
Chas. Koenig Auction Service, sale manager

TICKLE BOX®

by Ted Trogdon



"Cheer up, Harold. Some men would consider it an honor being replaced by a two million dollar computer."

**Auction
SALE**

COMPLETE USED MACHINERY DISPERSAL

TUESDAY, JULY 18

Starts 10:30 a.m. — Lunch served
OTTAWA COUNTY FAIRGROUNDS
MINNEAPOLIS, KANS.

11 TRACTORS

1967 John Deere 4020 diesel S.M.
1964 John Deere 4020 diesel P.S.
1959 John Deere 730 diesel
1959 IH Farmall 460 diesel
1955 John Deere 70 diesel
1960 Ford 961 gas
1959 Case 800B diesel
1950 John Deere R
Case L A
Allis WC with mtd. cultivator
1963 4010 LPG S.M.

ROW CROP TOOLS

John Deere RG4 Cultivator
IH No. 463 Cultivator with Disc Hillers
4 Rows PA302 Lister Units
2 Row PA302 with Fertilizer Att.
3 J.D. Front Mtd. 2 row Cultivators
Case 4 row Planter with Fertilizer Att.
Massey Ferguson 4 row Lister
2 2-row 3 pt. Cultivators
IH 2 row Listed Crop Cultivator

9 ONE WAYS & PLOWS

2 12-ft. J.D. Surflex
J.D. 6 ft. Oneway
2 IH 9 ft. Oneways
Case 4x14 Pull Plow
A.C. 4x14 Semi Mtd. snap coupler Plow
Oliver 3x16 Pull Plow
Ford 3 pt. Oneway

30 TILLAGE TOOLS

11 ft. Graham Hoeme Chisel
2 8-ft. Graham Hoeme Chisels
J.D. 10 ft. CC Field Cultivator
13 J.D. Springtooth Harrows
7 J.D. S.T. with Carriers
4 IH Springtooth Harrows
IH 3 sect. S.T. with Carrier
Oliver 4 section S.T.

12 GRAIN DRILLS

3 John Deere 16x10 with Fertilizer and Rubber Press
J.D. DR 16x8 with Fertilizer and Rubber Press
J.D. RB 16x8
J.D. DR 16x10 with Fertilizer and Press
IH M.F. 16x8
5 old Drills and Fertilizer Atts.

15 HAY TOOLS

1966 John Deere 224WS Baler
2 IH No. 55 Balers
3 Case Balers
2 John Deere No. 5 Mowers
Ferguson 3 pt. Balanced Head Mower
Sears Pull Mower
2 New Idea Pull Mowers
Cockshutt Twine Baler
2 114W John Deere Balers

FORAGE EQUIPMENT

Gehl FH188 2 Row Chopper
IH No. 50 2 Row Chopper
J.D. No. 6 1 Row Chopper
MF Flail Chopper
Papec 32A 1 Row Chopper
A.C. Chopper with Mower Bar
Case 1 Row Chopper
IH No. 3 Ensilage Blower
J.D. Hammermill

MISCELLANEOUS

4 Rows Hesston Head Hunters
Mayrath 27 ft. Auger with Engine
John Deere Corn and Hay Elevator
Melroe Pickup Attachment
Bell City 1 Row Corn Picker
M&M 12 ft. Combine
IH 125 12 ft. Combine
Big Beaver 8 ft. 3 pt. Blade
4 Lawn Mowers
4 Chain Saws
Wheel Weights
Hydraulic Cylinders
J.D. AW 14 ft. Wheel Disc with Sealed Brgs.
Krause Wheel Disc with Sealed Brgs.
Shafer 14 ft. Wheel Disc with Sealed Brgs.
IH No. 37 14 ft. Wheel Disc with Sealed Brgs.
J.D. Manure Spreader
IH Manure Spreader
Du-al No. 250 Loader with 7 ft. Bucket
IH Manure Loader
Jayhawk Manure Loader
Rolling Coulters
Disc Blades

Not Responsible for Accidents or Misplaced Goods

Lunch on Grounds

Lott Implement, Inc.

Minneapolis, Kansas

MELVIN ZUKER & WILLIS DARG, AUCTIONEERS

SPECIALS — ALL KINDS

Bale twine, 325 lb. tensile strength sack \$7.50
Eastman Baling Twine box \$8.65
Baling Wire — 6500 American made \$12.50
Barbed wire — 80 rod roll, American made \$11.75
5 1/2" steel posts, heavy duty, ea. \$1.15
8" steel posts, heavy duty, ea. \$1.25
32" field fence — 832-6-12 1/2 — 20 rod reel \$26.35

DEMONSTRATORS — SHOPWORN

John Deere 4000 double offset disc, 12" cut, 24" cone discs, scrapers, furrow fillers. You save \$500 \$1995
John Deere 24W wire baler, slip clutch, wagon hitch, bale chute, pickup, gauge wheels and counter, new \$2325

John Deere RG40 4 row rear mount cultivator, with 2 coulters, 3 pt. hitch \$895

Wik bale loader, brand new \$500

Cowhand portable loading chute, rubber \$250

MACHINERY — TRUCKS

IHC 1600 Series LWB truck, V-8 engine, 2 speed, 12' platform \$1195

1959 IHC 1/2 ton pickup \$295

1955 GMC ton truck, 6 cylinder, duals, good rubber, 9' bed, underbody hoist, grain sides and stock racks — lots of service \$995

1965 Ford 1/2 ton LWB pickup, V8, 3 speed \$695

1969 Chevrolet 1/2 ton, 6 cylinder, 3 speed, radio \$1850

John Deere 810 3x14 plow, mounted \$150

John Deere 14T & IHC 45 for salvage each \$75

FARMHAND — FOSTER — LILLISTON

CALL COLLECT 913-238-4103

JOE BOWMAN — JUNCTION CITY — BUD ANDERES

BOWMAN'S

GMC TRUCKS — JOHN DEERE

Your Junction City—Manhattan Area John Deere Dealer

July 11, 1972

Extension Agricultural
Ben Hook, secretary of
theast Kansas Angus
assisted with the
Angus Queen Pro
Lawrence, presented

Wednesday, July

8 p.m. at the Rich
Hill, Mo.

RICH HILL, MO.

ry Cattle

6 Holstein heifers to calve
date

12 Holstein cows, 3 to
springers

4 Jersey and Guernsey
TB & Bangs Tested

Smith, Owners

h Hill, Mo. Auctioneers
service, sale manager

ALL KINDS

gth sack

..... box

ade

ican made

.....

.....

.....

rod reel

S — SHOP

sc, 12" cut, 24"
illers. You save

ip clutch, wagon
uge wheels and

mount cultivator,

.....

.....

rubber

— TRUCKS

engine, 2 speed

.....

.....

duals, good rub-
grain sides and

3 speed

speed, radio

ed

age each

ER — LILLISTON

913-238-4103

U CITY — BUD

MAN

JOHN DEERE

n Area John Deere



FFA LEADER TO WASHINGTON

Mr. and Mrs. Earl Wineinger, Topeka, were recently recognized for the years of service to the Kansas Association of FFA. The recognition was given as Wineinger joins the National FFA staff in the Washington D. C. area in July. Presenting an engraved colonial clock is State FFA president, Mark Mayfield, Caney. Wineinger has taught vocational agriculture in Kansas High school systems in Florence, Columbus, and Kingman. He is the son of Mr. and Mrs. Walter Wineinger of Norwich.

Sale Every Wednesday

SALE TIME
12:00 NOON SHARP

CATTLE and HOGS

Closed For The Harvest

RE-OPENING SALE WEDN. JULY 19

Concordia Sales Co.

CONCORDIA

KANSAS

Stein's Used Cars Are Something Special

GET YOURS AT MINNEAPOLIS

1972 CHEVROLET CAPRICE, 4 door hardtop, demo. power steering, brakes, tilt wheel, cruise-control and air.

1971 BUICK RIVIERA, loaded, and has 18,000 right miles, we sold the car new. This is a PUFF.

1970 PONTIAC CATALINA, 4 door hardtop, power steering, brakes, and air, vinyl top, brand tires, one owner, exceptionally clean.

1970 BUICK LE SABRE CUSTOM, 4 dr., power steering & brakes, air conditioning, tilt wheel, vinyl top. One local owner.

1968 OLDS DELTA, 4 dr., power steering, brakes, air conditioning. Exceptionally clean.

1966 IMPALA, 4 door, power steering, automatic, air conditioning, 58,000 actual miles.

BETTER TRUCKS AT CHUCK STEIN'S

1971 CHEVROLET SUBURBAN CARRY ALL, 4 wh drive, 350 V8, automatic, power steering, air cond. Sold new by us.

1971 CHEVROLET ½ TON CHEYENNE, power steering, air cond., V8 automatic, with all the fancy chrome.

1970 CHEVROLET ½ TON, Custom cab, power steering and brakes, air cond., with all the fancy chrome.

1965 2 TON, CHEVROLET, 6 cyl 292, 4 speed, 2 speed, cabin chassis, new paint, excellent tires.

1962 CHEVROLET CARRY ALL, Suburban 4 wheel drive, V8, 4 speed, air, real nice.

Chuck Stein

Chevrolet-Olds-Buick, Inc.

913/392-2118

MINNEAPOLIS, KANSAS 67467

Denny Sullivan
Phone 392-2173

Sid Richards
Glasco Ph. 568-2026

Set-Aside Program Yields \$1.1 Billion To U.S. Farmers

Government subsidy checks totaling \$1.1 billion are being mailed to 955,000 farmers as partial payment for co-operating in acreage set-aside programs for feed grain, wheat and cotton this year.

Officials said most eligible farmers should have their checks by the end of July.

Eventually, including final settlements later on, the payments will total a record \$3.7 billion in compensation to farmers, the department said.

In 1971, payments for the crop set-aside program totalled about 2.8

billion. The previous high was \$3.3 billion in 1970.

When final settlements are made, the 1972 payments will include an estimated \$1.9 billion for feed grain producers; \$825 million for cotton; and about \$1 billion for wheat.

Over Half Million Dollars To Fish And Game Dept.

PRATT — More than a half million dollars in federal aid has been apportioned to the Kansas Forestry, Fish and Game Commission for use in 1973, it was announced by Lee Queal, Pratt, federal aid coordinator for the

The funds, \$437,196 for wildlife restoration, \$36,173 for hunter safety and \$93,811 for fish restoration, represent the first of two apportionments for use in fiscal year 1973, with additional sums to be announced in December.

The federal aid money for wildlife restoration projects and hunter safety programs comes from the 11 per cent excise tax on sporting arms and ammunition and the 10 per cent excise tax on pistols and revolvers. The amount for fish restoration is generated through a 10 per cent tax on fishing rods, reels, creels and artificial baits, lures and flies.

Hunters and fishermen of Kansas last year contributed more than \$2.36 million to the Commission in their purchases of hunting and fishing licenses.

WARD M. KELLER
MANHATTAN'S STORE FOR WOMEN

JULY

CLEARANCE

SPRING AND SUMMER DRESSES

PANTSUITS—PANTSETS IN JUNIORS, PETITES, REG. AND HALF SIZES $\frac{1}{3}$ to $\frac{1}{2}$ OFF

SPRING WOOL COATS

ALL SEASON COATS AND JACKETS $\frac{1}{3}$ to $\frac{1}{2}$ OFF

SPORTSWEAR

DACRON KNITS—BOUCLE KNITS—PRINT TOPS—STRIPE TOPS—BLAZERS—JACKETS—PLEATED SKIRTS—PANTS—PANT SKIRTS—SHORTS—BLOUSES—T-SHIRTS $\frac{1}{3}$ to $\frac{1}{2}$ OFF

HOUSE DRESSES, SHIFTS, ROBES

IN COTTON AND NYLON $\frac{1}{3}$ OFF

SLEEPWARE

LONG GOWNS—PAJAMAS—BABY DOLLS—SLEEP SHIRTS IN NYLON OR COTTON BLENDS $\frac{1}{3}$ OFF

BRAS and GIRDLES

$\frac{1}{3}$ OFF

JEWELRY

$\frac{1}{2}$ OFF

HANDBAGS

STRAWS—LEATHERS—CANVAS—BEADS—CLOTH—PLASTICS $\frac{1}{3}$ OFF

SWIM SUITS

JUNIORS SIZES 5 to 13 REGULARS SIZES 6 to 18 $\frac{1}{3}$ OFF

PIECE GOODS

DACRON KNITS—COTTON KNITS—DACRON PRINTS—DENIM COTTON BLENDS—CANVAS—TERRY—JERSEY $\frac{1}{3}$ to $\frac{1}{2}$ OFF

TABLECLOTHS

52"x52"—52"x70"—60"x84"—60"x102"—68" ROUND—90" ROUND

TOWELS

DISCONTINUED STYLES IN MANY COLORS AND PATTERNS, MANY ARE FULL SETS $\frac{1}{3}$ OFF

BEDSPREADS

FULL SIZES AND A FEW TWINS $\frac{1}{4}$ OFF

SHEETS

DISCONTINUED COLORS AND PATTERNS $\frac{1}{3}$ OFF

KELLERS KLEARANCE KORNER

LOWER LEVEL

JEANS—SHORTS—SWIMSUITS—T-SHIRTS—PANTS
SKIRTS—JACKETS and BLOUSES ALL $\frac{1}{2}$ PRICE OR LESS

WARD M. KELLER
MANHATTAN'S STORE FOR WOMEN

Open Thursday Nights Till 8:30

328 Poyntz - Downtown Manhattan

G&G Calendar

July 11-26 — Feeder pig sales at various locations in Missouri, Mo. Co-operative Feeder Livestock Assn., Charles E. Ausfahl, exec.-sec.

July 12 — postponed from June 26 — city property, household goods and antiques in Linn, Ks., Sophia Meiercord estate. Auct. Foster Kretz.

July 14 — Close-out of Osterhaus Bros. Welding shop in Seneca, Elmer & Leon Osterhaus. Aucts. Gene Toby and Vern Groff.

July 14 — Household goods on east Donnon St., Council Grove, J. U. Thompson. Auct. Jim Kirkemunde.

July 15 — Antiques & collectables at 701 North G, Herington, Emma O. Falk. Aucts. Wm. & Carl Schnell.

July 15 — Home in Leonardville, Ks., and personal property of Clorinda and Bernard St. Louis. Aucts. Eldon Thorman and Gary Beck.

July 15 — Quitting business sale of shop equipment southwest of Council Grove, Don and Maxine Grover. Auct. Jim Kirkemunde.

July 15 — Household goods in Waterville, Ks., Charles Mills estate. Auct. Don Roche.

July 15 — Antiques & collectables at 1814 Humboldt, Manhattan, Darlene (Conover) Vance. Aucts. Manrex Inc., Dale Shehl, auct.

July 15 — Farm sale east of Marquette, Mr. & Mrs. George Timmons. Auct. Roger A. Johnson & Son.

July 15 — Farm sale northwest of Walton, Peters Bros., Aucts. Ed Reimer & Floyd Gehring.

July 16 — Evening sale south of Salina, household goods & antiques, Mr. & Mrs. John E. Carlin. Aucts. Roger A. Johnson & Son.

July 16 — Evening sale of household goods & antiques south of Salina, Mr. & Mrs. John E. Carlin. Aucts. Roger A. Johnson & Son.

July 17 — Antiques and collectables in Manhattan, Ted Stickel. Auct. Foster Kretz.

July 18 — Complete dispersal of used machinery at fairgrounds in Minneapolis, Lott Implement. Aucts. Melvin Zuker & Willis Darg.

July 19 — Farm sale and 200A land northwest of Fairbury, Neb., estate of Jessie Ward and Maurice & Merna Ward. Aucts. Schultis & Son & Wolken.

July 19 — Household goods and antiques in National Guard armory, Clay Center, Ks., Marguerite Neill estate. Auct. Foster Kretz.

July 20 — Farm sale northeast of Solomon, Mrs. Joe Henderson. Auct. Foster Kretz.

July 22 — Farm sale southeast of Hotton, Mr. & Mrs. Otis Kelly. Aucts. Bill Bredemeier and Morris Pollman.

July 22 — Antiques & miscellaneous north of Gypsum, Jim & Esther Major. Auct. Paul M. Brown.

July 22 — Farm sale southeast of Salina, Mr. & Mrs. Fred Lishen. Aucts. Roger A. Johnson & Son.

July 22 — Three room apt. at 900 Colorado, Manhattan, Ks., Minnie Kelly. Auct. Lawrence Welter for Carlson Agency.

July 22 — Farm sale east of Peabody, Clifford Gaines. Aucts. Ed Reimer & Floyd Gehring.

July 22 — Furniture and antiques in Woodbine, Ks., Mrs. Wood. Aucts. H. M. Sharp & Lee Remy.

July 23 — Household auction east side of Lake Wabauensee,

Lanny Ellis, executor of the Sommer Estate. Auct. Jim Kirkemunde.

July 24 — Farm sale northeast of Clay Center, Elmer Thornton estate. Auct. Foster Kretz.

July 25 — Farm sale east of Clay Center, Ks., Ernest Small. Auct. Foster Kretz.

July 26 — Opening of sealed bids for storage bins north of Randolph, surplus property of ASCS, Howard W. Boman, county executive director, Manhattan.

July 27 — 80A farm southeast of Washington, and city property, Roy H. Waterman Estate. Auct. Harold R. Siegel.

July 28 — Farm sale with collectables north of Clay Center, T. L. Grober. Auct. Foster Kretz.

July 29 — Household goods on West Main St. in White City, Mr. & Mrs. Charley Pagel. Auct. Jim Kirkemunde.

July 29 — Antiques & household goods in Hedville, Ks., O. L. Abrams. Aucts. Frank Harz & Bob Perry.

July 29 — Farm sale east of Salina, Kans., Mr. & Mrs. Paul Hederstedt. Aucts. Roger A. Johnson & Son.

July 29 — Farm sale in Greenleaf, changed from June 17, Will Clark estate. Auct. Foster Kretz.

July 31 — Farm sale north of Green, Ernest Oettinger. Auct. Foster Kretz.

August 2 — Farm sale, Salina, F. L. (Hank) Knight. Aucts. Bob Perry & Frank Harz.

Aug. 4 — Farm sale south of Barnes, Kans., Frank Ditmer. Auct. Foster Kretz.

Aug. 5 — Farm sale west of Manchester, Mr. & Mrs. Harvey Cherry. Auct. Foster Kretz.

August 5 — Antique sale in Marquette, Mary and Grady Bollen. Aucts. Roger A. Johnson & Son.

August 5 — Horse sale at Wilson sale barn in Salina, Roger A. Johnson & Son, auctioneers.

August 5 — Farm sale west of Hope, Mrs. Clifford Duncan. Auct. Dwight Long.

Aug. 5 — Farm sale at St. George, Loren Brewer estate. Aucts. Bob Wilson & Milton Anderson.

Aug. 7 — Farm sale south of Clay Center, Fred Yarrow. Auct. Foster Kretz.

August 12 — Household goods & real estate 1 block south of Alma high school, Mrs. Henry Havenstein, conservator for Mrs. Minne Oehmann. Auct. Jim Kirkemunde.

Aug. 12 — Farm sale southeast of Salina, Dean Clayton. Aucts. Roger A. Johnson & Son.

August 14 — Farm sale north of Clay Center, Lee Keener. Auct. Foster Kretz.

August 21 — Performance Tested Boar Sale 7:00 p.m., Cl-Co Park, Manhattan. Barbecue at 5:30 p.m.

Sept. 9 — Farm sale northwest of Alta Vista, Mr. & Mrs. Orville MacArthur. Auct. Jim Kirkemunde.

Sept. 13 — Farm sale south of

Solomon, Mrs. Wendell Shaw. Aucts. Bob Perry & Frank Harz.

Sept. 16 — Fall Quarter Horse sale in Hutchinson, Roger A. Johnson & Dean Moore, aucts.

September 28 — Kansas All Breed Boar & Gilt Sale at Dickinson Co. Fairgrounds, Abilene, sponsored by Kansas Pork Producers Council.

E. E. CYR SALES CO.

Has the key to better grain storage



CONRAD FARM BINS

ON THE FARM DRYING — CUSTOM BUILT

I am interested in a ☐ DRYING BIN ☐ STORAGE BIN
☐ FARMER ☐ RANCHER ☐ OTHER

NAME _____

ADDRESS _____

TOWN _____ STATE _____

PHONE _____

- Grain drying & handling systems
- Pig shelters & utility buildings
- Custom Built to fit your need
- Many Optional Accessories —
- Safety platform to work on
- Manhole — Extra large for big men
- 350 Roof Pitch

ASC LOANS
 Conrad structures qualify for this very desirable financing.
 SEASONAL DISCOUNTS

E. E. CYR
SALES CO.

Gary Livengood, Salesman
 Off. Phone 913-926-3774
 Night Phone 913-926-3112
 MORGANVILLE, KANSAS
 For Complete Information
 Call Or Write TODAY

J.C. LIVESTOCK SALES SALE EVERY SATURDAY

Cattle prices were at an all-time high, with feeder cattle leading the way. Every class of livestock looked dollars higher than two weeks ago. A total of 1819 hogs & 743 cattle were at the sale.

Following is a partial listing of our sale last week:

FEEDER STEERS & HEIFERS

36 wf/bk str	676 @ 43.55
10 blk str	674 @ 43.20
2 bwf str	635 @ 42.60
2 wf str	630 @ 42.50
92 mix str	784 @ 42.05
22 wf str	738 @ 42.00
30 med qual str	673 @ 41.60
39 med qual str	760 @ 40.65
22 mix str	770 @ 39.35
74 med qual str	721 @ 38.75

6 char str	790 @ 38.70
9 wf hfrs	652 @ 39.70
11 wf hfrs	655 @ 39.30
60 b/bwf hfrs	632 @ 39.20

STEER & HEIFER CALVES

1 wf str	270 @ 50.75
1 bwf str	230 @ 50.50
1 wf str	295 @ 48.75
5 wf/bwf str	509 @ 45.10
1 wf str	530 @ 45.10
7 blk str	597 @ 44.60
22 blk holst str	578 @ 40.90
3 wf hfrs	242 @ 50.00
8 wf hfrs	440 @ 41.50
5 wf hfrs	490 @ 39.40

HOLSTEIN STEERS

1 holst str	540 @ 39.00
7 holst str	980 @ 33.30



Dick Traskowsky, Woodbine, Ks. sold 60 Angus heifers.



Norman Schroeder, Canton, Kansas sold 92 steers.

An Auction Market for Cattle and Hogs

HOG SALE 9:00 a.m.
 PIG SALE 11:30 a.m.

CATTLE SELLS AT 12:30 Noon

6 holst str	1069 @ 32.90
11 holst str	1094 @ 32.85
34 holst str	923 @ 32.75
6 holst str	776 @ 32.60

COWS	
1 holst cow	1255 @ 27.30
1 holst cow	1525 @ 27.20
1 bwf cow	1140 @ 27.20
1 wf cow	890 @ 27.20
1 red cow	980 @ 27.10
1 holst cow	1220 @ 26.80
1 holst cow	1325 @ 26.50
1 wf cow	940 @ 26.40
1 wf cow	820 @ 26.30

FAT HOGS	
8 mix butch	226 @ 28.95
15 mix butch	214 @ 28.85
11 white butch	216 @ 28.85
13 white butch	218 @ 28.80
29 mix butch	215 @ 28.75
12 white butch	206 @ 28.75
7 mix butch	232 @ 28.75
24 mix butch	220 @ 28.70

SOWS	
2 white sows	373 @ 23.65
1 blk sow	395 @ 23.50
4 white sows	407 @ 23.45
4 white sows	495 @ 22.85
3 white sows	488 @ 22.75
1 hamp sow	665 @ 21.60

ALREADY LISTED—
 130 choice feeder steers, 700-725
 40 mix heifers, 650
 35 York cross pigs from Lester Baxter, of Waverly, Kansas.

PIGS	
32 white pigs	@ 30.75
28 white pigs	@ 30.25
10 mix pigs	@ 29.25
34 white & hamp	@ 28.25
49 mix pigs	@ 27.75
20 spot pigs	@ 27.25
63 mix pigs	@ 27.25
45 mix pigs	@ 27.25
25 white pigs	@ 27.00
70 white pigs	@ 26.75
31 mix pigs	@ 26.75
24 white pigs	@ 26.50
149 mix pigs	@ 25.75
48 mix pigs	@ 25.50
117 mix pigs	@ 24.75
30 mix pigs	@ 24.75
25 white pigs	@ 24.75
41 mix pigs	@ 24.75
23 mix pigs	@ 24.75

The largest run of pigs ever held at Junction City was last week. As a whole you could say the quality of pigs was some of the best in Kansas. We had a total of 1375 pigs.

If you have livestock to appraise, call:
 VERN LANGVARDT, Manager, 238-8211, Junction City
 HOWARD LANGVARDT, Auctioneer, 238-8212, Junction City
 HERB NEUMEYER, White City, Phone 349-2863
 MARC GERARDY, Green, Kansas, Phone 913/944-2625
 LICENSED AND BONDED
 BARN PH. JUNCTION CITY 238-1471

MOWER PARTS

Smooth heavy sections .. 21c
 Underserrated heavy sections .. 22c
 Mower guards \$1.19
 Mower knives 7' as low as \$12.35
 Mower knives 9' as low as \$16.65
 Full length wear plate 7' .. 3.05
 Rake teeth as low as 32c
 All steel grass boards \$6.45
 Rubber rake teeth 89c
 Pitman woods most mowers as low as \$1.85

HOLT FARM

ITCO SUPPLY

Next To Sale Barn
 MANHATTAN PR 6-7943

Solomon, Mrs. West
rack. Auctions, Bob
Frank Harz
Sept. 16 — Fall
sale in Hutchinson
Johnson & Dean
September 28 —
Breed Boar & Gilt
Inson Co. Fairground
sponsored by Kansas
Producers Council.

Grain drying
handling system
Pig shelters
& utility building
Custom Built
to fit your need
Many Optional
Accessories —
Safety platform
to work on
Manhole — Extra
large for big
350 Roof Pile

ASC LOANS
Conrad structures qualify
this very desirable finance
SEASONAL DISCOUNT
E. E. CYN
SALES CO.
Gary Livengood, Sales
Off. Phone 913-282-
Night Phone 913-282-
MORGANVILLE, KANSAS
For Complete Information
Call Or Write Today

ALREADY LISTED—
130 choice feeder steers
40 mix heifers, 650
35 York cross pigs from
Baxter, of Waverly, Kansas

PIGS
32 white pigs
28 white pigs
10 mix pigs
34 white & hamp
49 mix pigs
20 spot pigs
63 mix pigs
45 mix pigs
25 white pigs
70 white pigs
31 mix pigs
24 white pigs
149 mix pigs
48 mix pigs
117 mix pigs
30 mix pigs
25 white pigs
41 mix pigs
23 mix pigs

The largest run of pigs
held at Junction City
week. As a whole you can
say the quality of pigs in
some of the best in Kansas.
We had a total of 1275 pigs

livestock to appraise, call
T. Manager, 238-8211, Junction
City, Auctioneer, 238-8212, Junction
City, White City, Phone 345-2081
Green, Kansas, Phone 913-944-2081

UNSEED AND BONDED
JUNCTION CITY 238-1471

Flavoring Water Changes Catfish Taste To Licorice

MANHATTAN — Prime-tasting midwestern catfish is a joy to eat. Sometimes, however, catfish is not a favorite even among food fish lovers, and is downright revolting to fish haters.

But a research team at Kansas State University, has made a discovery which may make catfish palatable for the fish haters and a gourmet's delight for fish lovers — they have found that catfish can be re-flavored by the water they live in.

It all began when Dr. Otto Tiemeier, wildlife conservationist, and Dr. Charles Deyoe, professor of fish science, wondered aloud to Dr.

Jean Caul, professor of foods and nutrition and an expert in flavor and how flavor affects food, if catfish differed in flavor according to what they were fed. The three decided to investigate.

The three received enough financial help from the Kansas State Experiment Station and the State of Kansas Forestry, Fish and Game Commission to hire an assistant, Lilia Maligalig, a graduate in foods and nutrition, to work on the project. Together Dr. Caul and Miss Maligalig began cleaning, cooking, and tasting the fish raised by Tiemeier at the Tuttle Creek Fisheries Research Laboratory.

"After awhile we began running into a muddy taste in the fish we were sampling," Dr. Caul recalled. "The fish tasted like a river bottom. All catfish farmers run into this sometimes, but this seemed strange to me because the ponds the fish were raised in were completely

plastic lined. I didn't realize then that there are organisms in mud that make mud smell like mud, and that the taste came from some of the organisms, such as algae, living in the water."

Dr. Caul changed her emphasis to finding out how the fish acquired their muddy taste.

"This was an exciting discovery — I wondered, if fish can be flavored with these non-food type chemicals, what other possibilities exist." Dr. Caul said. She and Miss Maligalig experimented with adding saccharine, anethol (licorice flavor,

onion juice, powdered garlic, and smoke flavor to the water — and came up with fish that tasted like saccharine, licorice, onion, garlic, and hickory smoke.

"We haven't tried lemon flavoring yet and we should — then the fish would taste like Hollandaise sauce," Dr. Caul commented. Being a smoked fish fan, she also is interested in trying different varieties of the smoked flavoring.

The researchers are now trying to identify precisely how the fish acquire the flavor.

"We need to know what the

mechanism is for pre-flavoring the fish. Is the flavor only in certain areas or is it all over the fish? And how does it get there so fast?" Dr. Caul said. "We have been hampered by lack of funds for more extensive research, however."

"The implications can be far reaching," she added. "Midwestern catfish aren't very popular because of the muddy taste they sometimes have. If we could find the cause and eliminate the muddy taste, and have good fish available in our favorite flavor, it would be a boon to Midwestern fish farmers."

RONALD RICE MOTORS, INC.

North Kansas Largest Volume Dealer
CHEVROLET OLDSMOBILE CADILLAC
NW Second ABILENE, KANSAS

TRUCK BUYS

1970 EL CAMINO 1/2-ton pickup, 6-cylinder, brown	\$2295
Radio, heater, 3-speed transmission	
1970 CHEVROLET 1-ton truck, V-8, white	\$2595
Radio, heater, 4-speed transmission	
1969 CHEVROLET 1/2-ton pickup, 6-cylinder, green	\$1795
Radio, heater, 4-speed transmission	
1967 CHEVROLET 3/4-ton pickup, 6-cylinder, green & white	\$1395
Radio, heater, 4-speed transmission	
1967 CHEVROLET 1/2-ton pickup, 6-cylinder, white	\$995
Heater, 4-speed transmission	

CAR BUYS

1966 CHEVROLET Bel Air, V-8, 4-door, bronze	\$995
Radio, heater, automatic transmission, power steering, air conditioning	
1965 CHEVROLET Impala, V-8, 4-door station wagon, blue	\$895
Radio, heater, automatic transmission, power steering, power brakes, air cond.	
1965 BUICK, V-8, 4-door, gold	\$1195
Radio, heater, automatic transmission, power steering, power brakes, air cond.	
1965 BUICK, V-8, 4-door hardtop, brown	\$1095
Radio, heater, automatic transmission, power steering, power brakes, air cond.	
1963 CHEVROLET Bel Air, V-8, 4-door maroon	\$395
Radio, heater, automatic transmission	
1960 CHEVROLET Bel Air, 6-cylinder, 4-door, blue & white	\$495
Radio, heater, automatic transmission	
1959 CHEVROLET Bel Air, V-8, 4-door, gray	\$295
Radio, heater, automatic transmission, power steering	

SEE OR CALL

Orville Emig
Winston Elliott

Max Chindamo
Elvin George

Quenton Kessler
Wayne Baier, Sales Mgr.

BUY — FINANCE AND INSURE
IN ONE STOP

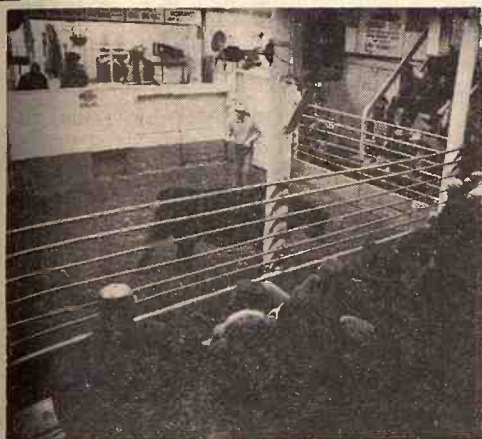

Reynolds Sale Barn

ABILENE, KS.

Selling Every
FRIDAY

Starts 1:00 p.m.

We wish to thank the many fine people, locally, from out of state and from all surrounding counties, for making our 40th anniversary sale the best auction we ever had. Many fine strings of cattle sold to a barn full of buyers at prices that looked \$1.00 to \$2.00 higher on most all classes of cattle over 600 lbs.

Listed below are some of the representative sales of Friday, July 7:

STOCKER & FEEDER STEERS

3 wf str	411 @ 49.25
3 bwf str	492 @ 46.75
1 wf str	310 @ 52.00
1 bwf str	245 @ 60.25
5 wf str	285 @ 52.50
6 blk str	485 @ 45.00
3 bwf str	597 @ 43.60
7 blk str	526 @ 43.90
2 wf str	722 @ 42.40
3 wf str	672 @ 42.05
1 wf str	656 @ 42.75
3 blk str	570 @ 43.50
3 char str	728 @ 42.00
1 char str	761 @ 40.00
17 wf str	740 @ 41.90
7 wf str	751 @ 42.10
4 blk str	835 @ 41.05
2 wf str	656 @ 40.00
1 brd str	937 @ 39.60
4 wf str	785 @ 39.80
7 grain fed str	820 @ 39.20
62 grain fed blk & bwf str	946 @ 37.80
23 grain fed wf str	806 @ 40.95
1 holst str	795 @ 41.90
10 holst str	825 @ 33.70
7 plain blk str	939 @ 32.90
	839 @ 38.50

STOCKER & FEEDER HEIFERS

4 fat blk hfrs	468 @ 40.25
2 bwf hfrs	445 @ 40.25
17 mix hfrs	505 @ 39.35
34 wf hfrs	596 @ 39.70
13 blk hfrs	601 @ 39.60
22 blk & bwf hfrs	690 @ 39.60
8 blk hfrs	544 @ 39.05
5 wf hfrs	585 @ 39.10
5 wf hfrs	625 @ 39.00
3 shtrhn hfrs	575 @ 39.20
1 bwf hfr	700 @ 39.10
8 holst cr hfrs	740 @ 37.10
2 holst cr hfrs	680 @ 38.40
2 holst cr hfrs	687 @ 36.60
55 Ang. hereford cr	693 @ 39.70
23 wf hfrs	686 @ 39.75

BULLS

1 blk bull	1410 @ 31.90
1 wf bull	1445 @ 30.70
1 wf bull	1345 @ 31.90
1 blk bull	1565 @ 32.50
1 blk bull	890 @ 35.90
4 wf baby bc	@ 100.00
3 wf baby hfr clvs	@ 88.00

COWS

1 holst cow	1550 @ 26.70
1 holst cow	1525 @ 26.60
1 holst cow	1860 @ 26.00
1 blk cow	1145 @ 26.40
1 wf cow	1100 @ 26.30
1 wf cow	950 @ 26.00
1 blk cow	1015 @ 25.90
2 wf cows	1042 @ 25.90
5 wf cows	993 @ 26.00
1 wf cow	925 @ 25.80
1 wf cow	980 @ 25.80
1 wf cow	960 @ 25.80
1 red cow	960 @ 25.40
2 wf cows	922 @ 24.90
1 wf cow	1190 @ 24.60

Yardmen On Duty 24 Hours A Day

WE ARE OPEN 24 HOURS A DAY

Livestock is our business • our only business
Licensed, bonded and operating under Gov't Supervision

Dan Reynolds 263-4721 Randy Reynolds 263-2814 Dude Reynolds 263-3394

DUDE REYNOLDS, Abilene, Ks.

Bring your cattle
in any time day or
night; we'll handle
them for you at
your request.

Sale Every Thursday

REGULAR SALE
WILL BE HELD

This Coming
THURSDAY
JULY 13

SPECIAL
CONSIGNMENTS FOR
THURSDAY, JULY 13

135 Holstein steers 800-900.

They are green.

42 mixed steers & heifers

300-400.

65 bwf heifers 425-450. All

vaccinated.

73 wf heifers 425-450.

All vaccinated.

155 hd. choice 800 lb. open

hfrs mixed.

PHONE FOR
MORE INFORMATION

Marysville

SEE YOU THURSDAY,
JULY 13

RALEIGH BREEDING, Manager
barn 562-3671; home 562-3547
Auctioneer; Larry Lagasse,
Phone Agenda, Kansas 732-6425

LIVESTOCK & COMMISSION CO.
MARYSVILLE, KANSAS

Senior Citizen Green Thumb Program Approved

The Green Thumb program has been approved for Kansas by the U.S. Department of Labor, U.S. Rep. Garner E. Shriver and U.S. Sen. James B. Pearson, Kansas Republicans, announced.

The new program will provide job opportunities for 59 elderly, low-income persons in rural areas to work on community betterment, conservation, beautification, park development and historical restoration projects.

Shriver said the favorable action culminates a three-year effort to secure the rural-oriented program for senior citizens for Kansas.

The program is funded by the Labor Department under Operation Mainstream and it is sponsored by the National Farmers Union. It operates in 17 states.

NATIONAL BRANDS MOTOR OIL BIG SAVINGS

Conoco Super	32c qt.	7.50 case
Havoline	36c qt.	8.50 case
Kendall	45c qt.	10.60 case
Mobil	36c qt.	8.50 case
Mobil Delvac	32c qt.	7.50 case
Permalube	36c qt.	8.60 case
DX	32c qt.	7.50 case
Phillips	32c qt.	7.50 case
Quaker State	40c qt.	9.40 case
Pennzoil	42c qt.	9.95 case
Ford 10W40	57c qt.	13.45 case

SPARK PLUGS
AC, Champion or Autolite
55c Each

BLUESTEM
FARM-RANCH
SUPPLY
Emporia



Come In and
Meet Floyd . . .



TIRE SIZE	PRICE	FED. TAX	ALL TIRES 6-PLY NYLON TUBE TYPE
670 x 15	\$25.92	\$2.78	
700 x 15	\$31.02	\$3.26	
650 x 16	\$28.95	\$2.96	
700 x 16	\$31.40	\$3.29	
750 x 16	\$35.70	\$4.17	

Compare Penneys Everyday
Low Prices On

Cargomaster 930 Truck Tires

A TIRE FOR EVERY JOB AT
YOUR PENNEYS TIRE HEADQUARTERS

PAINT SPECIAL

EXTERIOR
LATEX
PAINT

Reg. \$8.99
Gal. 2
Bucket

Now \$9.99

Service Phone
913 776-6171

DOWNTOWN
MANHATTAN

JCPenney
auto center

The values are here every day

Sell At St. Marys

Sell Or Buy Cattle & Hogs By Auction Tuesdays

ATTRACTIVE CONSIGNMENTS FOR TUES., JULY 11

- 200 Hereford, Angus and bwf heifers 650-700.
- 135 Hereford, Angus, bwf and Charolais steers 775.
- 215 Hereford, Angus and bwf steers 750.
- 50 Hereford, Angus and wf heifers 725.
- 40 Hereford, Angus and bwf heifers 675.
- 40 Hereford and Angus yearling heifers.
- 40 Hereford & Angus heifers, 500 lbs.
- 45 bwf str & hfrs, 500 lbs.
- 34 Hereford steers, 650 lbs.
- 26 Angus steers, 575 lbs.
- 21 Hereford steers & heifers, 475 lbs.
- 25 Hereford cows.

We are expecting in addition to these special consignments 500 head of mixed cattle.
As we had no sale last Tuesday, that day being the Fourth of July holiday, we have no market report this week.

CONSIGNMENTS FOR TUESDAY, JULY 18

250 Hereford, Angus, bwf and charolais steers, weighing 600-800 lbs.

These cattle will be sorted and sold in load lots.

FOR INFORMATION OR ESTIMATES:

REZAC BARN St. Marys 437-2999
DELAINE REZAC St. Marys 437-6266
ELMER IMTHURN Maple Hill MI 3-2440
PAUL KRAMER St. Marys 437-2993
KENNETH REZAC St. Marys 437-2733
DENNIS REZAC St. Marys 437-6349

Auctioneers: Lawrence Welter, Gene Toby & Dennis Rezac

LIVESTOCK COMMISSION
COMPANY

Rezac



St. Marys,
Kans.

