

GRASS

& GRAIN

17th Year No. 14

June 1, 1971

k cow 1140 @
ocf cow 1270 @
olst cow 1025 @
cow 870 @
ocf cow 915 @
k cow 1060 @
olst cow 970 @
f cow 1075 @
d cow 890 @
k cow 920 @

BULLS

f bull 760 @
k bull 1255 @
f bull 1335 @
f bull 1050 @

STOCK PIGS

white shts
mixed shts
ed pigs
mixed pigs
white pigs
white pigs
mixed pigs
red pigs
white pigs

MISSION
NY

St. Mary
Kan

Co., Inc
ANS.

1370 @
1510 @
1705 @
n Co.
Co.
ice Co.
Co.
aline Co.
ay Co.
Co.
Co.
Co.
Co.
Co.
th Co.
son Co.
Co.
on Co.
on Co.
1020 @

HOGS
kinson Co.
ne Co.
coln Co.
Pherson Co.
awa Co.
inson Co.
ion Co.
Pherson Co.
hell Co.
Pherson Co.
hell Co.
va Co.
th Co.
ne Co.
hell Co.
ne Co.
worth Co.
y Co.
Pherson Co.

VESTOCK AUCTION
With ACTION

Barn Phone
TA 5-0211 Salina, Kansas

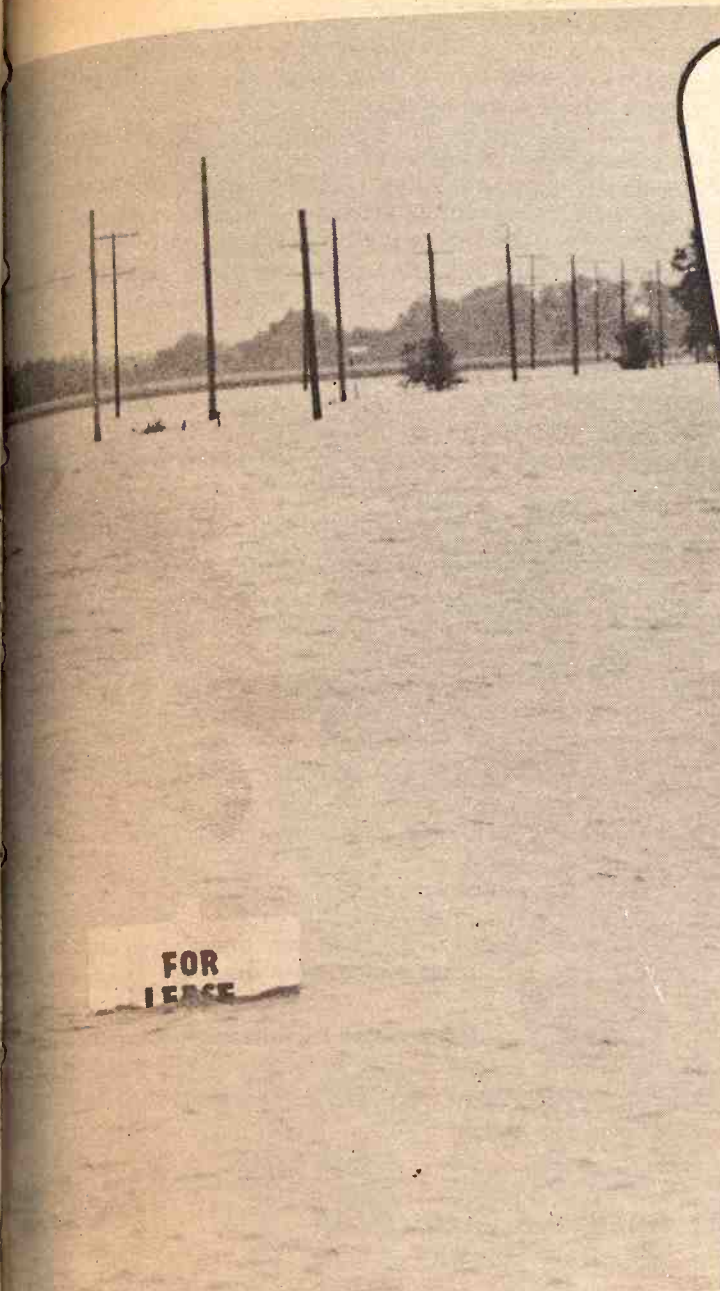

CHEAP?
A "For Lease" sign just barely pokes through flood waters along Highway 140 west of Salina. High water from Mulberry Creek covered thousands of acres in the area. The highway was closed; one car stalled in the water was almost covered. The railroad which parallels the highway was washed out in one place.

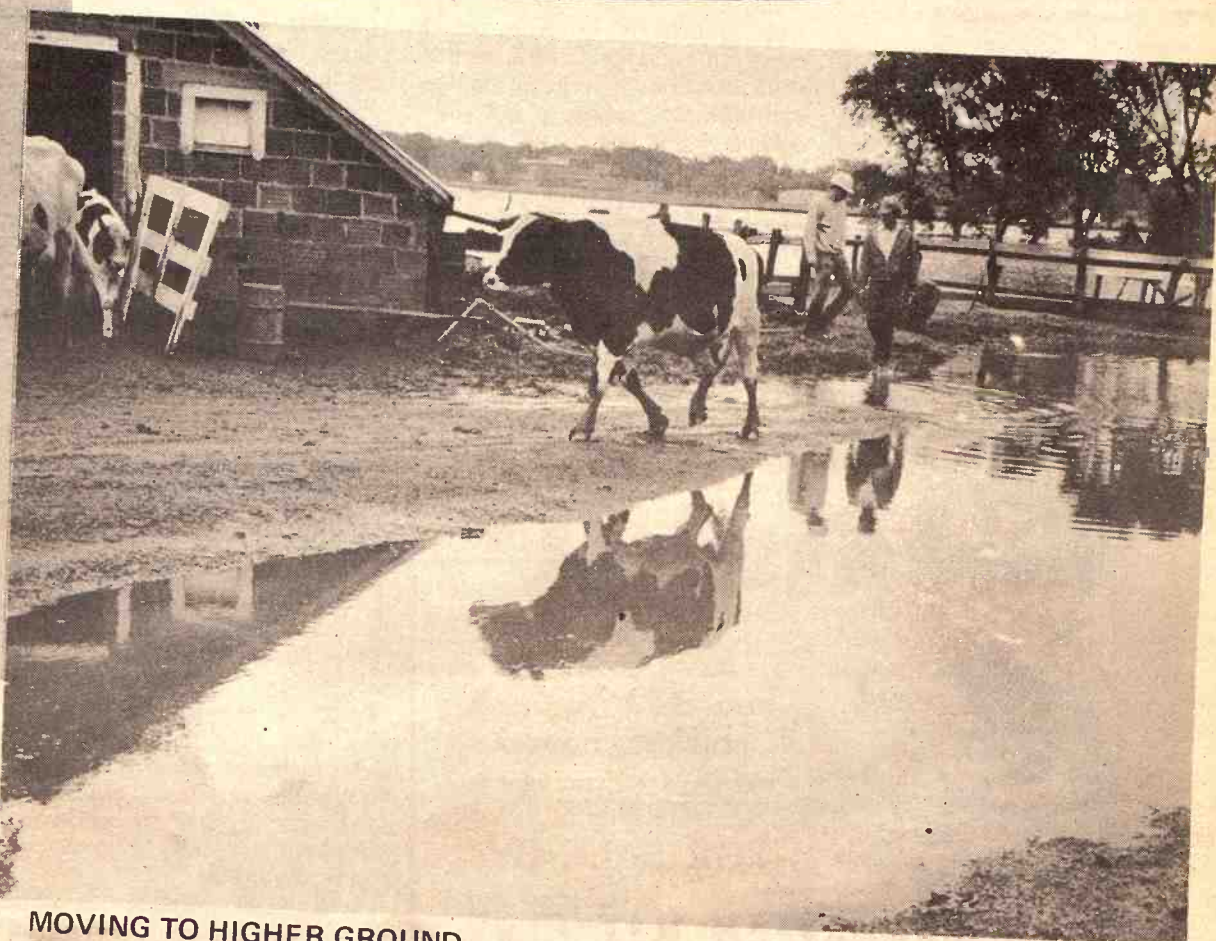

MOVING TO HIGHER GROUND

Alan and Ralph Larson help their father Howard O. Larson move dairy stock from flooded feed lot near Tescott. Cattle were moved to a pasture on higher ground.

When The Streams Overflow

G&G area farmers couldn't complain about not getting enough moisture in May. It was a month that produced more than its share of tornado warnings, steady procession of grey days, some hail storms that devastated pockets of the G&G area, and finally an accumulation of rainfall that sent many streams out of their banks. Some of the places that got the worst of it are shown here and on page 14, with pictures by Kenneth Greene.

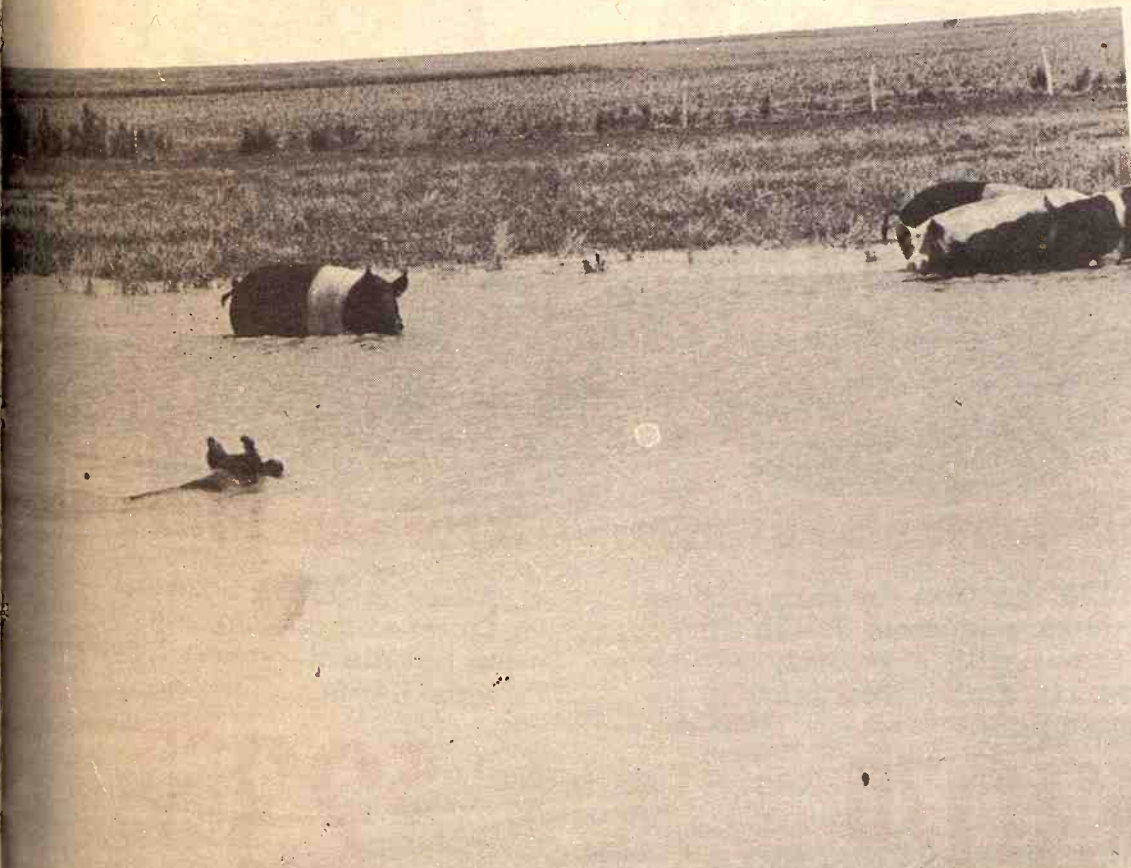

SUNDAY AFTERNOON SWIM

Hogs belonging to Floyd Gawith at Tescott go for a Sunday afternoon swim in flood waters from the Saline River.

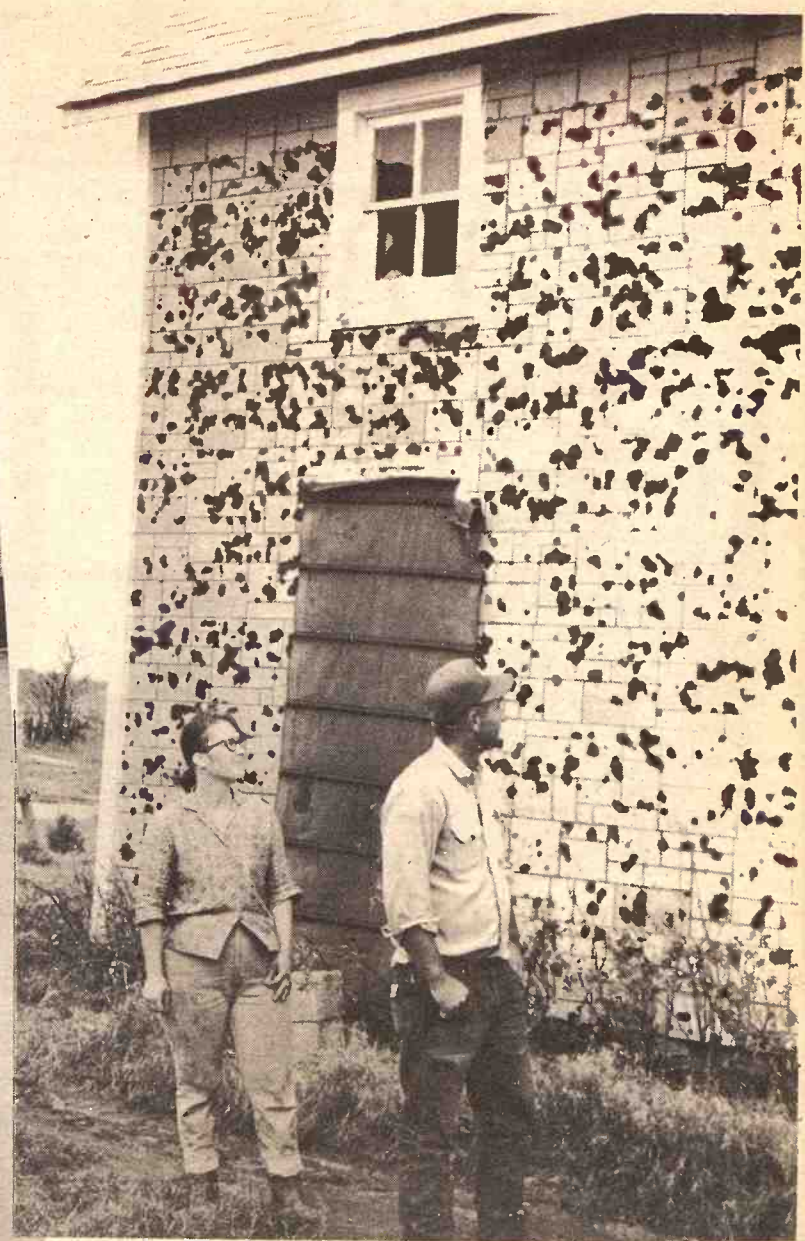

RIDDLED

Mr. and Mrs. Danny Srna of Culver inspect their hail damaged home. All windows on west side of house were broken and siding was badly damaged. A new roof installed just last winter was also damaged. Srna said his alfalfa was beat into the ground and recently planted corn and sudan would have to be replanted.

Miracle Fertilizers? KSU Dose n't Know About Them

Contrary to claims which appear in some publications, there is no miracle fertilizer or soil conditioner, point out two Extension specialists at Kansas State University.

"Investigate such exaggerated claims before investing in a product," advise Dr. Leslie Tobin, soil fertility specialist, and Claude L. King, plant pathologist.

Here are some examples of common claims, with each claim accompanied by the facts as supported by scientific evidence:

CLAIM — Our product, if properly applied, will reduce the incidence of corn blight and or other plant diseases.

FACT — Although it has been established that adequate fertility is

essential for healthy plant growth and high yields, fertilization will not insure the absence of disease. If disease is present, a nutrient imbalance or a deficiency of one element can increase the damage.

CLAIM — Our product stimulates the release of locked-up nutrients in the soil by feeding the soil bacteria that breaks down soil organic matter and minerals. This results in improved tilth.

FACT — The soil is already filled with millions of microbes which carry out certain activities, such as decomposition of organic matter and ultimate release of nutrients. Adding a few pounds per acre of such a bacterial product would not change the soil microbial population to any degree as most Kansas soils already contain 1 to 3 tons or more of bacteria, fungi and other organisms per acre.

CLAIM — Our liquid fertilizer is more available than dry fertilizer.

FACT — It would seem reasonable

to assume that nutrients dissolved in a liquid would be more available to the plant. However, once these fertilizer salts are in the soil, they react exactly the same as the salts of dry fertilizer. The elements undergo changes which in some cases make them less available. The decrease in availability occurs whether the nutrient is in a liquid or dry state. Kansas State University tests show that liquid and dry fertilizers perform equally in the field.

CLAIM — Foliar applications are a more efficient way to fertilize a crop than with soil applications.

FACT — Because of the large amounts of the three major nutrients (nitrogen, phosphorus and potassium) required by a high yielding crop, it would be impractical to attempt to feed the crop solely by foliar applications. Foliar feeding is confined primarily to applications of some of the micronutrients (trace elements). Deficiencies of certain trace elements such as zinc and iron can be corrected by foliar applications because only small amounts are needed per acre.

CLAIM — Our seed coating product furnishes nutrients that promote soil bacteria and earthworm activities that cause a release of soil nutrients the natural way.

FACT — There is no scientific proof that the small amount of bacteria applied in this manner will change the microbial population sufficiently to have an effect on breakdown of soil minerals or organic materials.

"What farmers need to remember is that there is no substitute for standard fertilizer," says Tobin. "There simply is no such thing as a

miracle product."

Tobin and King believe farmers approached by salesmen should:

— Insist upon an explanation of the exact analysis of the product. If it contains little or none of the plant nutrients, it is of questionable value as a fertilizer.

— Ask for results conducted by an experiment station or other unbiased research organization. Generally, a salesman of a "super" product bases his sales pitch on testimonials or opinions rather than on facts.

2

Grass & Grain

June 1, 1971

— Compare the cost of plant nutrients in the fertilizer with the cost of equal nutrients in standard fertilizers. Some fertilizers or 5 times more per pound of food than standard fertilizers.

— Confer with a county agricultural agent before any large investment.

SAVE FEED DOLLARS

Model 425

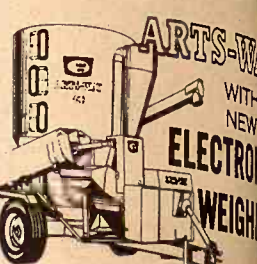

You'll never waste costly feed with an Arts-Way 425 or 325 and the optional new Arts-Way Electronic Scale. Ends ration guesswork. You weigh each ingredient electronically as it goes into the mixer. There's no waste of protein or supplement. And you can weigh exact rations out to your animals. Come in and see it in action!



Distributed by T-L Irrigation, Hastings, Neb.

BLANDING IMPLEMENT
Beloit

MEINHARDT IMPLEMENT
Wamego

DANNENBURG IMPLEMENT
Holton

MIDWEST SALES & SERVICE
Marion

DAVIES IMPLEMENT
Hiawatha

STEINER IMPLEMENT
Sabetha

HENRY SALES & SERVICE
Topeka

VAHSOLTZ IMPLEMENT
Salina

HUTCHISON IMPLEMENT
Everest

BRAUCHI BROTHERS
Marysville

All the comforts of home

Wood Shavings



for farrowing
houses • Kennels
chicken houses

PACKED IN APP. 70 LB.
POLYETHYLENE BAGS
FOR SALE BY:

NELSON MANHATTAN HATCHERY

East US 24

Phone 778-3412

Manhattan, Kans.

For Heavy Spring Chores You Can't Beat These CO-OP Truck Tire Values for Dependable Service

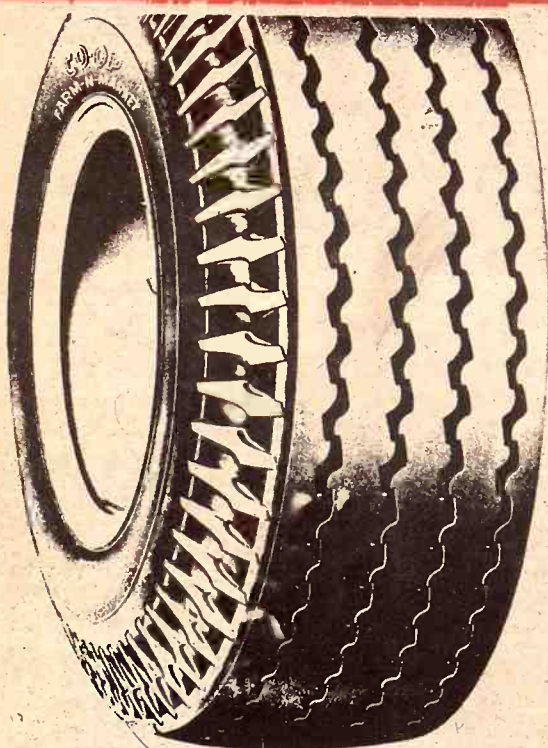

CO-OP Farm 'N Markets

Ideal for light hauling chores, an economy tire top value. Nylon cords, 6 ply tube type

\$20⁹⁵

Low as

Each tire, TUBE TYPE, 6.70-15/6 plus \$2.42 F.E.T. and trade



CO-OP Super All Purpose

Reliable traction on rain-wet or mud-slick surfaces. A clutch performer with a smooth rolling center rib and Nylon cord construction.

\$30⁷⁰

Low as

Each tire, TUBE TYPE, 6.70-15/6 plus \$2.82 F.E.T. and trade.

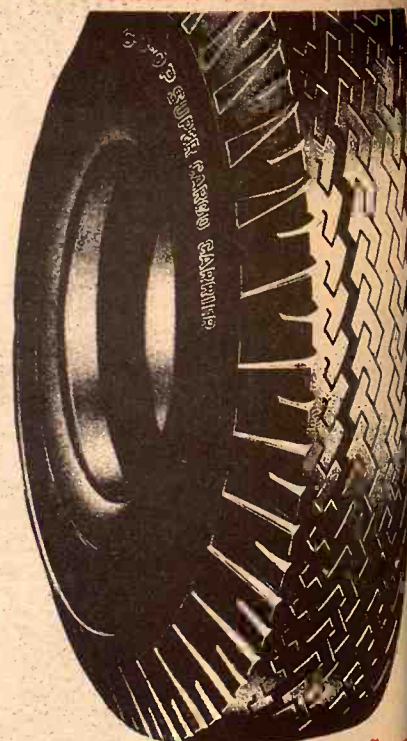

CO-OP Super Cargo Cargo

Mileage deep in tread rubber. Quiet and cool running yet tough to handle the heavy loads and long hauls.

\$23³⁰

Low as

Each tire, TUBE TYPE, 6.70-15/6 plus \$2.42 F.E.T. and trade.

GET YOUR TIRES WHERE YOU GET PRICE & SERVICE

FARMERS CO-OP ASSN.

PIERRE & 2nd

MANHATTAN, KANS.

June 1, 1971

Grocers Quit Trading Stamps

Never legal in Kansas, the trading stamp has about passed from the scene in Kansas City, nearest spot to the G&G area in which they have been used.

At one time nearly all major supermarkets in Kansas City (on the Missouri side) passed out stamps with grocery purchases. A&P quit in 1965, Krogers two years later. A local chain, Milgrams, dropped out in 1969. This spring United Supers and then Safeway dropped the stamps as an inducement to shoppers.

Only major outlet now is at some Thriftway stores, members of the Associated Wholesale Grocers group.

Supermarkets have dropped the trading stamps generally with a fanfare that prices were being discounted. Most store operators appear happy that they are no longer handling stamps.

Some of them say that inflation pressures made it necessary to cut expenses in any way possible. Estimates generally are that stamps added 1 1/4 to 2 cents per dollar spent by the consumer.

Not all grocery managers, however, were sure that the stamps won't make a comeback. The bigger the store, the more important is total sales volume.

"When you operate on a one per cent profit on sales," said one chain advertising man, "anything you can do to gain volume becomes important. Stamps have helped volume before. They will again, if everyone else isn't offering them."

A PLEASANT DAY FOR A RIDE

Several hundred horsemen in the G&G area think there is little as pleasant as a nice Sunday ride for several hours with a saddle club. One of the more active groups is one at Barnes, in Washington county. This group often gets close to a hundred people for weekend rides. Many in the G&G area will recognize the group by its association with Lyle Weiche, who farms south of Barnes in the Chepstow hills. Weiche often is astride his mule Chico on the rides, and he has taught dozens of Washington county youngsters to ride, train, and appreciate horseflesh.

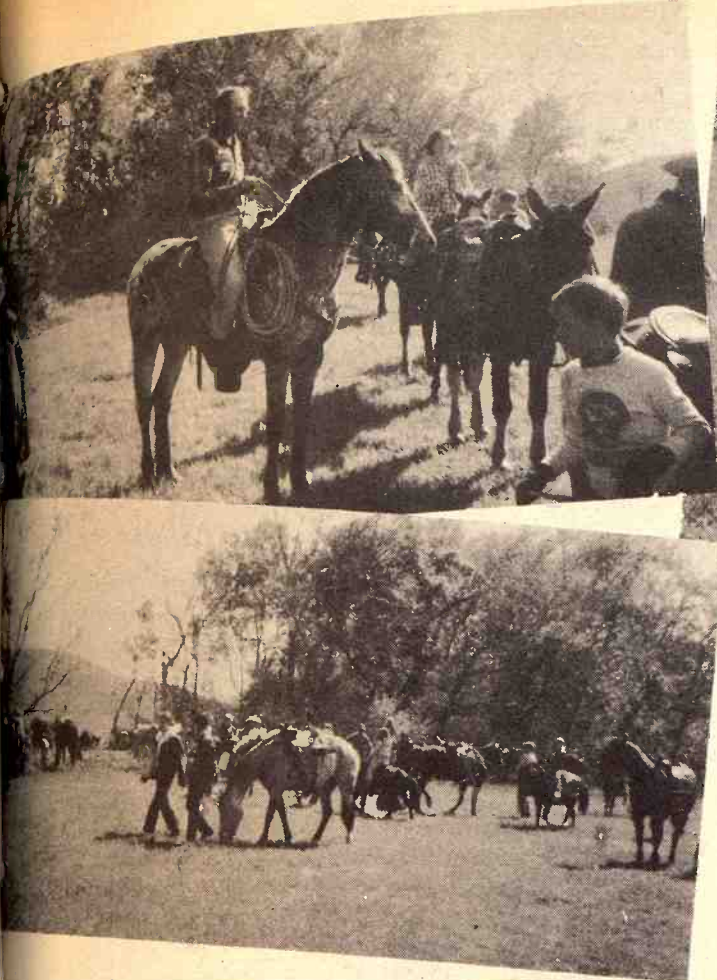

It's Massey-Ferguson TRACTOR Trading Time

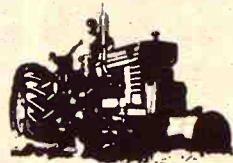

Trade now while you've got the time to work out a BETTER DEAL on the tractor you want with the equipment you want on it! BETTER TRADE-IN because we want your old tractor in our shop now.



MF 1150
V-8 DIESEL!
BIGGEST
MF TRACTOR
EVER BUILT!
510 CU. IN.

**TRADE NOW
& SAVE**



MF 1100
94-HP TRACTOR
THAT'S TOPS
FOR 6-7
BOTTOM JOBS!

Here's the production tractor that cuts down on work as it cuts costs! Direct injection, thrifty 6-cylinder diesel engine. Full hydraulic system. Big Airlux comfort seat. Choice of 6-speed or shift-on-the-go 12-speed Multi-Power transmission.

TRADING TIME PRICE IS LOWER



MF 1130
80 TURBOCHARGED
HORSEPOWER FOR THE
EXTRA TOUGH JOBS

Takes big plows, disc harrows and chisels through big acreage fast! With Multi-Power 12-speed transmission, hydrostatic power steering, adjustable steering column, power brakes.

**TRADE NOW
SAVE PLENTY**



MF 1080
BEST FOR YOUR
MONEY IN THE
5-6 BOTTOM
CLASS!

A middle-weight tractor that competes in the heavy-weight class—yet handles like a light-weight! Smooth and powerful 80-hp. diesel engine, choice of 6 or 12-speed transmission. Power-adjust wheels and hydrostatic steering standard.

TRADE NOW FOR BEST DEAL

YOUR M-F DEALER CAN PUT A NEW TRACTOR ON YOUR FARM

BROWN MOTOR CO.
CIRCLE T IMPL. CO.
KUHLMAN MOTOR CO.
PEISTER-RHODES IMPL. CO.
SALINA FARM SUPPLY
WINIFRED IMPL. CO.
MIDWAY IMPLEMENT CO.

White City
Clay Center
Linn
Jamestown
Salina
Winifred
Kensington

GILLEY'S
TANKING EQUIPMENT
EBERWEIN & SON GARAGE
DANNENBERG IMPL. CO.
SHOCKLEY IMPL. CO.
LAMPHEAR GARAGE & IMPL.
BRAUCHI BROTHERS

Minneapolis
Seneca
Alma
Holton
Hiawatha
McLouth
Marysville



**Everything For The Horse
And The Rider**
**Largest Stock Of Saddles
In Mid-Kansas**

1810 North Buckeye
ABILENE, KANSAS
Open Daily 9 a.m. to 8 p.m.
Sundays 1 p.m. to 5 p.m.

NURS-ETTE



**THE ROUND-THE-CLOCK
AUTOMATIC
NURSE-COW**

Raise Veal, Feeder Calves
Herd Replacements

Complete Line Of
Medicated Milk Replacers

**CARROLL'S
Specialized Feeds**

Phone 913-229-6454
ALTA VISTA, KANSAS

or see:
Van Meter
DAIRY SUPPLY
GYPSUM, KANS.

LETTERS—

A Picture Idea

From A Hope Reader

My husband and I enjoy Grass & Grain and get a lot of service out of its use. We are in the grade A dairy business, have been for 16 years. Also my husband, our hired man and our son (who attends KTI at Salina) operate custom swathing with a Hesston swather. My husband built a trailer to haul the swather so they are able to cover more territory in a short time. Thought G&G might like to get a picture of this outfit and to find something about some

from the G&G Area

people living in Jefferson township in Dickinson county. Thank you for your excellent paper.

Lois Orth
Rt 3, HOPE, KANSAS

G&G likes to get picture ideas from readers. Many of the picture suggestions have merit, and we try to arrange a photographer's schedule to include the idea. We might commend our own classified section if the Orths would like to make their custom swathing services better known.

A Bank Preferred By Farmers And Livestockmen

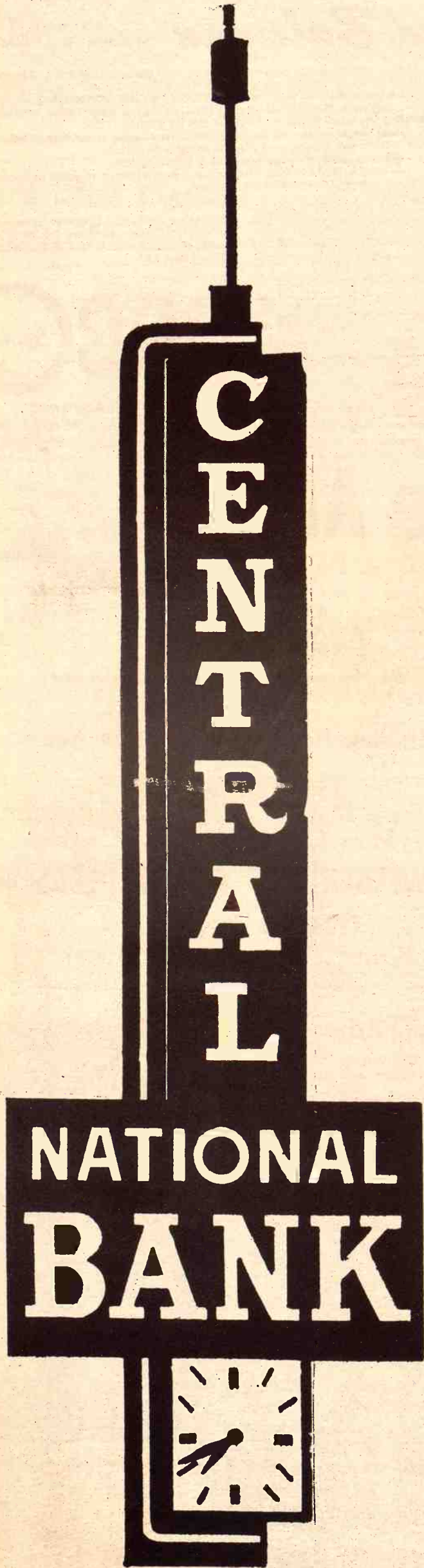

JUNCTION CITY, KANS.

Women Resist Giving Up Smoking

Women have more trouble quitting smoking than men do.

No one knows why, but figures from the Kansas Tuberculosis and Health Assn. say that the percentage of men smokers in the decade from 1955 to 1965 actually decreased but that percentage of women smokers went up.

Figures for both men and women are now tapering off, says the association in a release aimed at noting the dangers of smoking to women.

Smoking among teenage girls is now about 40 percent, about the same as for boys.

The association says that women who smoke spend more time sick in bed than nonsmokers and have three times the rate of chronic bronchitis and emphysema. The number of women dying from these two diseases has doubled in the past decade.

Firemen Give Up 35-Year Project

MANHATTAN—Manhattan firemen have discontinued refilling of fire extinguishers of business firms here, a project they have undertaken for 35 years.

Tom Woodhouse, fire chief, cited

"public pressure" from an unnamed Manhattan commercial business which felt the firemen were in competition with the firm.

Profits from the project were used to sponsor a summer youth baseball team, provide donations to charity and purchase small recreational equipment for use by firemen.

"We hate to discontinue the work, but feel we must," Woodhouse said.

EXTENSION AWARD TO FORMER KANSAN TRIER

One of nine Extension Service awards from the year is Sykes Trieb, a former marketing specialist at State University. Trieb has with Georgia Extension since but his award was for work in Kansas.

COW POKES

By Ace

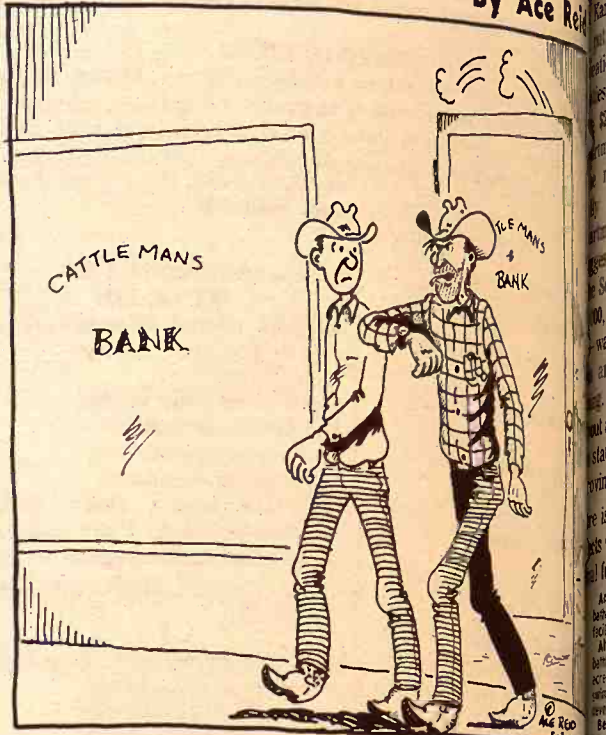

"So, I said to him!, all right, so you won't let me have a loan, would you give me the time of day? — look it's 11:45!"



HURRY THROUGH YOUR HARVEST

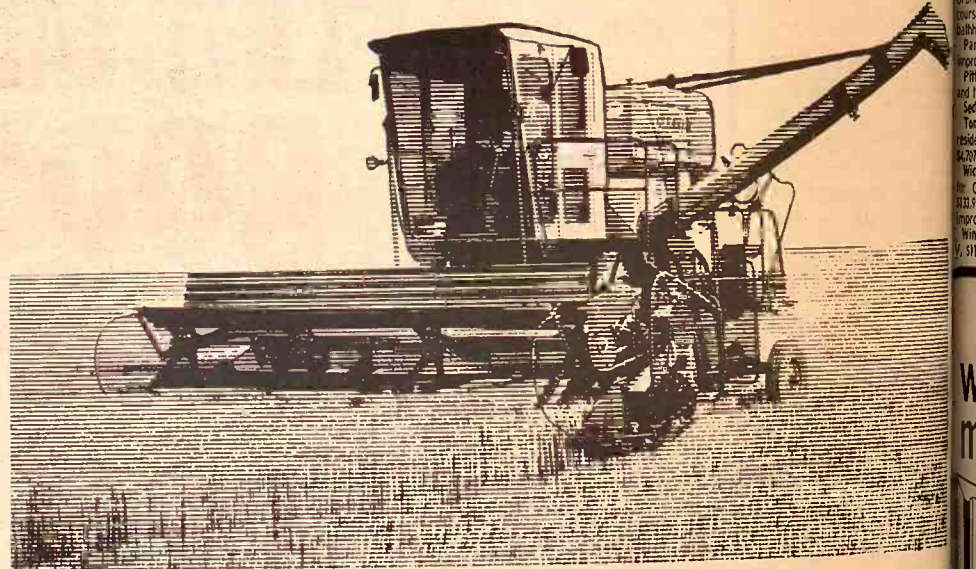

without sacrificing yield

YOU can't hurry maturity . . . but once your crop is ready, you can lose part of your yield with each day's delay. On the other hand, haphazard hurrying at harvest time can cost you more than you save.

That's why you shouldn't push your combine beyond its capacity. And if yours can't stand the pace, trade it for the keep-ahead capacity of a Gleaner combine. Then you can hurry through harvest without sacrificing yield . . . without compromising the quality or cleanliness of your crop.

If you've ever operated a Gleaner combine, you know what we mean. The "Sure-Feed" system with down-front cylinder eliminates the need for long feeder chains and conveyors in front of the cylinder—the chief causes of choking and plug-ups.

With the cylinder down-front, a Gleaner combine has more area behind for separation and cleaning. Those extra bushels go in the bin . . . not back on the ground. A Gleaner combine gives you extra capacity wherever it touches the crop . . . lets you hurry without worry.

GET THE FACTS FROM AN AUTHORIZED A-C DEALER

MINNEAPOLIS
Minneapolis Lumber Co.

HERINGTON
Lockard Implement Co.

WAMEGO
Meinhardt Farm Eqpt.

WATERVILLE
Waterville Motors

MARYSVILLE
Marysville Machinery

ALTA VISTA
Buchman Farm Supply

ABILENE
Wright Implement Co.

WASHINGTON
Rhine Implement Co.

TOPEKA — East US 24
Henry Sales & Service

CLAY CENTER
Circle-T Impl.

COUNCIL GROVE
Patterson Impl. Co.

we've
moved

630
Humboldt



come
our ne

HOM

SAVINGS AND LOA

MEMBER

N.A.A.U.P. 630 Humboldt

MANHATTAN, K

OPEN
Monday
thru
Thursday
Till
8:00

SION AWARD TO
ER KANSAN TRIE
f nine Extension
untry to receive
awards from US
ing specialist at
University. Trieb
orgia Extension
award was for work

By Ace Rel

ed Parks In
ne To Get
ederal Funds

G&G area may get some of its
back from the federal
ment for recreational

Kansas Council on Recreation
out its approval on park and
recreation projects in 24 towns, two
and nine state parks to get
\$2.3 million back from the
Department of Interior.

money must be matched
and be approved by the
Department of Interior.

argest chunk of money would go
Sedgwick County Zoo, some
\$100,000 for open space areas at the
walkways, outdoor pedestrian
and malls, and some land-

out a half-million dollars would
state parks, all for building or
oving roads and parking.

re is a list of G&G area local
nts with state approval for the
al funds:

Adair — Swimming pool and
bathhouse, picnic area, game and play
facilities, \$33,896.

Albia — Swimming pool and
bathhouse, \$32,310 and acquisition of 1.6
acres adjacent to the park for the
swimming pool and future park
development, \$2,615.

Bellevue — Chautauqua Park
improvements, \$27,844 and acquisition
of 21 acres adjacent to the park, \$549.

Garnett — North and south park
improvements, phase III, \$15,954.

Girard — Raymond Memorial Park
improvements, phase I, \$7,715.

Hesston — Community park and
recreation project, phase II, \$38,259.

Junction City — Rimrock Park, a
further development of westside park
project, \$27,187.

La Cynne — Multi-purpose
recreation complex, phase I, \$32,960.

Lawrence — Acquisition of 20 acres
for a natural stream for Nasmith
Greenbelt Neighborhood Park, \$36,093.

McPherson — Acquisition of 164
acres adjoining the city limits for a
municipal recreation area, \$82,427.

Newton — Newton Community Park,
phase I, \$35,908.

Newich — Swimming pool and
bathhouse, \$25,108.

Olathe — Swimming pool and
bathhouse, \$227,770.

Overland Park — Neighborhood park
(101st and Lowell), \$19,961;

neighborhood park (74th and Hardy),
\$15,961; neighborhood park (83rd and
Grant), \$9,780; par 3 nine-hole golf
course, \$48,909; and swimming pool and
bathhouse, \$129,728.

Parsons — Marvel Park project
improvements, \$44,025.

Pittsburg — Lincoln Park golf course
and tennis center, phase II, \$33,847.

Sedgwick County — Zoo, \$217,813.

Talgemeier — Acquisition of two
residential lots for park expansion,
\$4,707.

Wichita — Acquisition of 120 acres
for Chisholm Creek park, phase III,
\$125,912; and Cessna Park
improvements, \$72,916.

Winfield — Cherry Street Park, phase
II, \$17,267.

we've
moved...

630
Humboldt

come see
our new

HOME
SAVINGS AND LOAN ASSOCIATION

MEMBER DIAL
F.S.L.C. 630 Humboldt 776-4733
MANHATTAN, KANSAS

ED A-C DE

plement Co.

MARYSVILLE
Marysville Machinery

WASHINGTON
Rhine Implement Co.

COUNCIL GROVE
Patterson Impl. Co.

STATE PARKS:
Fall River — Toronto Reservoir —
Roads and parking, \$40,000.
Pamona Reservoir, Vassar area —
Roads and parking, \$75,000.
Crawford State Park — Sewage
system, \$29,000.
Cheney Reservoir, West Shore —
Roads and parking, \$100,000.
Lovewell Reservoir, Cedar Point area
— Roads and parking, \$40,000.
Milford Reservoir, Pleasant View
area — Roads and parking, \$40,000.
Scott County Lake — Roads and
parking, \$40,000.
Prairie Dog State Park, Leota Cove
area — Roads and parking, \$65,000.
Perry Reservoir, Jefferson Point area
— Sewage system, \$5,000; trailer dump
station, \$7,500; and roads and parking,
\$100,000.

Consider Cutting Courses On State Campuses

Duplicate schools of engineering,
journalism and architecture at
Kansas universities are probably
not in jeopardy, but there are in-
dications that the Board of Regents
is looking hard for programs and

courses that can be cut at KU, K-
State, Wichita State and the three
state colleges.

Max Bickford, executive officer
for the Regents, told a legislative
subcommittee that "hard decisions"
on eliminating unwarranted courses
will be made.

He cited a case of a graduate
course at one state school that had
an enrollment of almost 60 percent
foreign students.

"Unless there is a demand for a
program from our own area kids,"
Bickford said, "Then those
programs are on their way out."

Bickford also indicated that there
was some opinion that a school
should not be allowed to get larger
than 12,000 students. He cited the
size of the town and other factors
which could bear on the problems
that a larger university had. KU
presently has close to 18,000 students
and K-State about 13,500.

"I'm a big defender of the right of

a kid to try, but I don't know if they
ought to have the right to go to any
school they want," Bickford told the
legislative subcommittee chaired by
Sen. Joe Harder, R-Moundridge.

Charolais Sale At Hays Hits \$136,000 Gross

The Bluestem Charolais Assn's
spring sale at Hays grossed over
\$136,000, with 15 bulls averaging
\$1382 and 145 female lots \$736.

The top price was \$4350 paid by
Glen Jordon of Coldwater for a 1969
full French bull bred by T. H.
Neilson of Overhill Farm.

A half French bull, consigned by
H. D. Shawver of Wichita and owner
of Blue River Hills Ranch at
Manhattan, went to Colberg's
Charolais at Lyons for \$2200.

Ganoung Charolais of Plainville
paid \$1500 for a bull consigned by
Walter Doll of Healy.

A double-bred Bette cow, a fifteen-
sixteenths female, with a good heifer
calf at side, went to the Flying A
Ranch for \$3700. The pair was
consigned by Spain Ranch of
Richards, Mo.

Heifer prices topped at \$1400 on a
consignment of John Ewing of
LaSalle, Colo., that went to Ganoung

NATIONAL HONOR TO G&G AREA TRAPSHOOTER

CLAY CENTER — Phil Frigon, a
17-year marksman, has been named
to a Junior All-America trap-
shooting team in Sports Afield
magazine. Frigon tied for the junior
championship at Vandalia, Ohio,
won a junior doubles championship
at Reno, Nevada, besides winning
state titles in Kansas and Nebraska.
Frigon averaged .963 on 3300 target
during the season. He's the son of
Mr. and Mrs. R. Frigon.

First to serve the farmer.
Your International Harvester Dealer
can show you 615 and 715 combines
that should cost more. But they don't.
Why wait?

Check the power, prices and capacities of our new 615-715 combines
with comparably sized machines.

You'll find that we're determined to give you more combine for
every dollar you invest.

For example, we give you up to 107 hp in the 715. Up to 96-bushel
capacity in the grain tank. Capacity features you can count on in any
crop or condition.

Of course you get Quick-Attach platforms and corn heads. Variable
speed cylinder and fan drives. Choice of belt propulsion or Hydrostatic

All-Speed Drive.

Naturally, some things we wouldn't think of changing. Like our
full-width threshing. Practically plug-free fin-and-wire racks. Op-
posed-action cleaning.

These new 615 and 715 combines can be equipped with 10½-
to 18½-foot platforms, or 2-, 3-, and 4-row corn heads. See your
International Harvester Dealer. Compare them with any other like-
sized combines. Then decide how you want your 615 or 715—finance,
rent or lease.



See the new combines at:

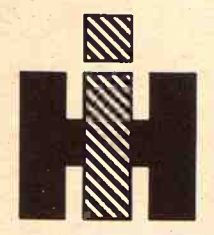

ABILENE
Engel Motors

BELLEVILLE
Chapman's on US 81

JUNCTION CITY
Mohn Impl. Co.

FALUN
Dauer Impl. Co.

WAKEFIELD
Auld Chevrolet Co.

COUNCIL GROVE
Macha-Revere

MINNEAPOLIS
Chapman Impl. Co.

LEONARDVILLE
Kendall Garage

HERINGTON
Pioneer Service & Sales

HANOVER
Hanover Impl. Co.

MARYSVILLE
Bruna Brothers

WASHINGTON
Schumacher's, Inc.

K-HILL MART

Furniture & Appliances

East Over the Viaduct on Hiways 177 and 18 776-9707 MANHATTAN

THE HOME OF CERTIFIED SERVICE

TERMS
TO
SUIT
YOU

OPEN
Monday
thru
Thursday
Till
8:00

Last Link On I35W To Wichita Slowest, Toughest

Interstate highway 35W won't be completed to Wichita for another three years, highway planners say.

The superhighway is destined to link I70 at Salina to the Kansas Turnpike at Wichita. The road is completed between Salina and McPherson and a 19.6-mile run from 21st street in Harvey county is to be opened at midsummer.

Another 5-mile stretch in Harvey county has just been completed.

The final section that will slow up completion to Wichita is a 5.4 mile thru Wichita, from 17th street south to Pawnee. The link up with the south Wichita interchange of the Turnpike has already been completed.

The 5.4-mile run thru Wichita will be the slowest and most expensive miles of I35W. The 3-year schedule presumes favorable weather and the federal money remaining available.

Except for that final stretch one should be able to travel the 89 miles from Wichita to Salina by mid-1972. The cost: about \$1 million a mile.

Wichita County produced 4.9 million bushels of corn grain in 1970 to rank first among all Kansas counties, according to the Kansas Crop and Livestock Reporting Service.

Doniphan and Stanton counties ranked second and third, respectively, both with over 4 million bushel crops last year.

Brown County, a perennial production leader, was fourth, and others in the ten top producing counties were Sherman, Haskell, Finney, Grant, Republic and Gray.

The western three districts of Kansas, where most corn acreage is irrigated, accounted for over half of the State's corn production in 1970. The southwest district was the leading producing area with nearly 22 million bushels, compared with less than 2 million bushels produced 10 years ago.

The State's 1970 corn grain crop of 79,670,000 bushels was 13 per cent smaller than last year's, but still the third largest output in two decades.

High Yields Irrigated Fields

Highest corn yields per acre were

Western Irrigation Shows Up In Figures

Farmers in Kansas planted 1,689,000 acres of corn for all purposes in 1970 and of this harvested 1,637,000 acres for grain.

KANSAS - ALL CORN AND CORN FOR GRAIN - 1970 COUNTY ESTIMATES

Counties	All Corn		Corn for Grain	Yield per Acre (Bu.)
	Planted	Harvested		
Cheyenne	21,000	20,500	18,900	92.0
Decatur	10,000	9,300	8,100	87.0
Graham	3,000	2,820	2,800	93.3
Norton	7,000	6,440	6,300	90.0
Rawlins	5,000	4,770	4,700	94.0
Sheridan	12,000	12,430	14,300	118.3
Sherman	36,000	35,280	33,400	106.6
Thomas	22,000	21,550	20,400	100.0
NORTHWEST	127,000	123,680	107,000	98.2
Gove	5,000	4,950	2,500	91.0
Greely	13,000	12,740	6,600	108.0
Lane	5,000	8,910	7,300	116.0
Logan	3,000	7,920	5,900	96.6
Ness	3,000	2,970	2,500	83.3
Scott	31,000	30,530	17,700	105.0
Trego	4,000	3,800	2,900	100.0
Wallace	19,000	18,520	15,000	113.0
WICHITA	51,000	50,230	43,800	111.0
WEST CENTRAL	143,000	140,570	116,200	107.0
Clark	300	250	100	83.0
Finney	45,000	44,550	31,500	103.0
Ford	5,000	8,910	5,500	98.0
Grant	31,000	30,690	29,800	96.0
Gray	30,000	29,400	23,000	107.0
Hamilton	5,000	5,440	1,300	87.0
Haskell	44,000	43,340	31,200	105.0
Hodgeman	5,000	5,940	900	91.0
Kearny	10,000	17,820	5,000	85.0
Meade	11,000	10,550	6,600	85.0
Morton	4,200	4,150	3,300	100.0
Seward	17,000	16,830	15,000	94.0
Stanton	40,000	39,500	35,000	109.0
Stevens	20,000	19,200	18,500	104.0
SOUTHWEST	261,000	276,730	211,700	102.1
Clay	17,000	16,740	13,400	86.0
Cloud	15,000	15,760	15,300	93.0
Jewell	17,000	16,320	9,500	78.0
Mitchell	4,000	3,750	1,900	50.0
Osborne	7,000	5,860	5,500	84.0
Ottawa	4,000	3,950	1,200	39.0
Phillips	8,000	7,720	5,500	78.0
Republic	45,000	43,870	37,400	87.0
Rooks	2,000	1,900	1,100	55.0
Smith	12,000	11,580	9,100	65.0
Washington	20,000	19,000	17,800	71.0
NORTH CENTRAL	152,000	147,450	116,700	76.6
Barton	4,000	3,920	400	105.0
Dickinson	11,000	10,880	5,200	35.0
Ellis	3,000	2,840	700	89.0
Ellsworth	1,000	900	700	36.0
Lincoln	3,000	2,750	500	30.0
McPherson	5,000	3,820	3,400	80.0
Marion	12,000	9,500	6,300	36.0
Rice	3,000	2,800	1,300	85.0
Rush	3,000	2,540	1,920	40.0
Russell	1,000	500	400	40.0
Saline	3,000	2,540	1,300	40.0
CENTRAL	51,000	50,040	22,100	57.3



Why It Pays To Supplement Pasture With Good Formula Dairy Feeds

Grass alone cannot give your cows all the food values they need for sustained high production.

When you are feeding cows bred to be top milk producers, the need for proteins, minerals, vitamins and unidentified factors in the ration is very important. This need is even greater in late summer and early fall when pasture may be close-cropped and dry.

CO-OP Nutritionists know that dairy farmers must have proper feed to get maximum results at lowest possible costs. That's why CO-OP Dairy Feeds are Profit Checked for results. CO-OP Dairy Feeds are formulated to give a ration that will best supplement the shortcomings of the dairymen's forage program and will produce 100 lbs. of milk at the lowest feed costs.

• CO-OP Dairy Feed-12 is a high TDN, well-fortified dairy ration that contains essential vitamins and minerals. It is

recommended to be fed with excellent, high protein pasture or with liberal amounts of high quality all-legume hay.

• CO-OP Dairy Feed-14 should be fed to producing cows, dry and freshening cows, heifer or bulls on very good pasture or very good quality legume hay.

• CO-OP Dairy Feed-16 is a well-fortified, well-balanced ration that is preferred by thousands of dairymen who demand an efficient dairy feed for a variety of feeding conditions.

• CO-OP Dairy Concentrate-32 can be fed on top of the grain to dairy cows or may be mixed with farm grains to produce a well-balanced and fortified ration.

• CO-OP Dairy Concentrate-50 is designed for mixing with farm grains to produce an efficient, high production ration.

Come in and let us show you the CO-OP Dairy Feed best suited for your dairy herd.

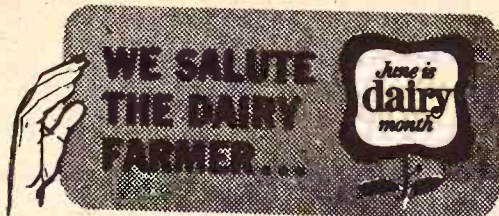

Greenleaf
Farmers Co-op Elevator Assn.
Greenleaf-Linn
-Washington

Lindsborg
Farmers Union Elevator Co.
Lindsborg-Falun
Bridgeport

St. Marys
Farmers Union Co-op
Business Assn.

Manhattan
Farmers Cooperative Assn.
Manhattan-Alta Vista
-Westmoreland-Onaga

Clay Center
Farmers Union Co-op
Clay Center-Bala
-Miltonvale-Leonardville

Carlton
Farm Co-op Assn.
Carlton
Telephone 31

HI-CAPACITY HAY SAVOR

MOW! AERATE! WINDROW! A FULL 12'!

- Cut Close & Clean Without Ruts
- 40" Wide Windrow, Big and Pile
- All Gear Box Drive
- Converts Easily To Shredder

BUY THE PROVEN - INSIST ON BMB!

BMB COMPANY, Inc.

VERMONT DIV. 912-304-2180
MILTON, KANSAS 66546

SUMMER CAN BE FUN!!

Check with Bud or Squib For All Your Summer Boating Needs

If you want to ski around the lake or fish the hard to get to places, Manhattan Marineland has the boat and motor you need. Choose from Mercury or Evinrude, Reinell, Glasspar, and many more boats.

REMEMBER
Our job is to make your summer more fun.

MERCURY

For a Demonstration appointment call: "Bud" or "Squib"

MANHATTAN MARINELAND

520 Pillsbury Dr.
On Highway 177

913-PR8-5771
MANHATTAN

in 1970 and of this
1,637,000 acres for

1970 COUNTY ESTIMATES
Corn harvested for grain totaled
1,637,000 acres, 4 per cent above 1969
largest since 1963.

Corn silage was harvested from
1,637,000 acres, 36 per cent more than
earlier.

Planting of corn in 1970 started
in April but moved rapidly
May and most of the crop was
ground by June 1. Some

plantings in eastern areas were
delayed by wet weather. Most fields
emerged with good stands but
during July and August suffered
from heat and lack of adequate
moisture.

Irrigated acreage made mostly
normal progress through the season.
Corn grain harvest progressed well
ahead of usual, despite some wet fall
weather and most of the crop was
out of the field by early December.

CARPENTERS BACK ON JOB AT MANHATTAN

A 4-week strike of carpenters in
Manhattan has ended. A 2-year
contract was signed between local
918 and contractors which will put
workers back on jobs which had
been idled since the strike started.
Included on the shutdowns were a
building on a new veterinary
campus at Kansas State University
and an office and dressing facility at
the K-State football stadium.

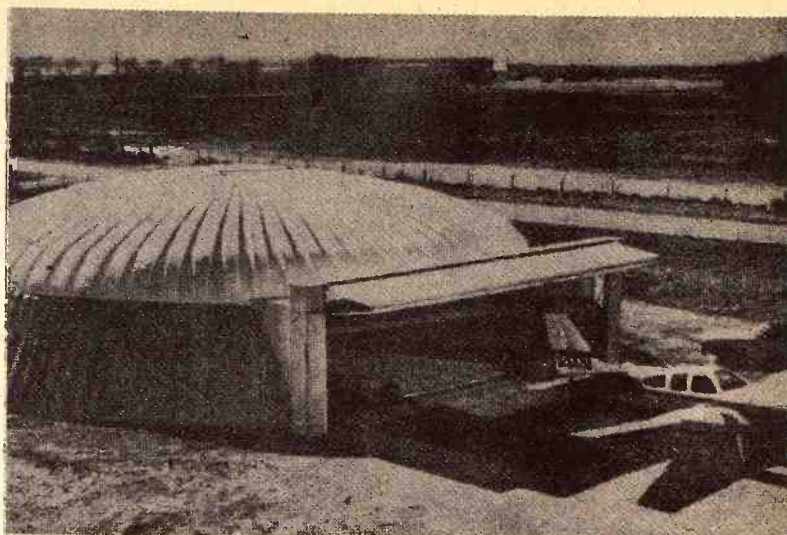

ROUNDHOUSE FOR AIRPLANES

A new concept in aircraft storage, based on the principles
of the railroad roundhouse, has been unveiled by Aerodome
Industries Inc., a new firm in Wichita. The round, dome-shaped
structure shown is made of fiberglass and has a rotating floor
which makes it ideal for storage and maintenance of planes.
Planes inside are instantly accessible by using the rotating floor.

Last Of Great River Log Drives

One of the classic images of in-
dustrial Americana, the transport of
logs down a turbulent river to a
sawmill, has about disappeared.

The last major sawlog drive in the
nation, down the Clearwater river in
northern Idaho, has its last run this
spring.

From now on the logs will be
brought in to Lewiston, Idaho,
millponds from the Potlatch Forests
by truck and rail.

A lake formed behind Dworshak
dam will close the Clearwater to
river drives.

This particular sawlog run started
in 1929 and has required nimble-
footed loggers to keep it moving
each spring since.

Some of the logs start stacking up

along the river late the previous
summer, waiting for spring snow
runoff and a rise in the river. In late
April the last drive started, with
some 51 million board feet of logs
dumped into the Clearwater for a 90-
mile journey to sawmills.

This year's drive took 21 days,
shorter than average. Floods in 1938
carried the logs to their destination
in just five days, but it took a long 80
days in 1950, when thaws were slow.
Average over the years has been 30
days.

Through the first 41 miles of the

drive home to the rearing crew was
a 3-section raft, called a wanigan,
containing two bunk houses and a
cook house.

On the lower end of the drive the
men, most them year-around em-
ployees of Potlatch, spent the night
at their homes in the Lewiston area
and commuted by car to the
"sticks" each day.

"The men took to wanting to stay
home, rather than at camp,"
Harvey Spears, a cook, said as the
drive was completed. "The lum-
berjack of today is a family man."

I-CAPACITY
SAVOR
MOW! AERATE
WINDROW!
A FULL 12'

Cut Close & Clean Without
40" Wide Windrow, Big and
All Gear Box Drive.
Converts Easily To Shredder

BUY THE PROVEN
INSIST ON BMB!

BE FUN!!



want to ski around the
the hard to get to places
hattan Marineland has
t and motor you need,
m Mercury or Evinrude
inell, Glasspar, and Mar
boats.

summer more fun.

RY

ll: "Bud" or "Squib"
MARINELAND
913-PR8-5771
MANHATTAN

WIDE CHOICE

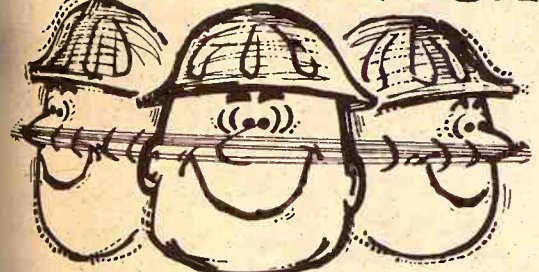

IN STOCK FORD PICKUPS!

Highest Trade-ins ever
being offered... Get
our deal before you
buy.



In Stock Ready
For Delivery

Wamego Motors, Inc.

Phone 913 456-9567
WAMEGO, KANSAS

Long-McArthur, Inc.

Phone 913 823-2237
SALINA, KANSAS

Trimmell Ford

Phone 316 767-5199
COUNCIL GROVE, KS.

Here's to

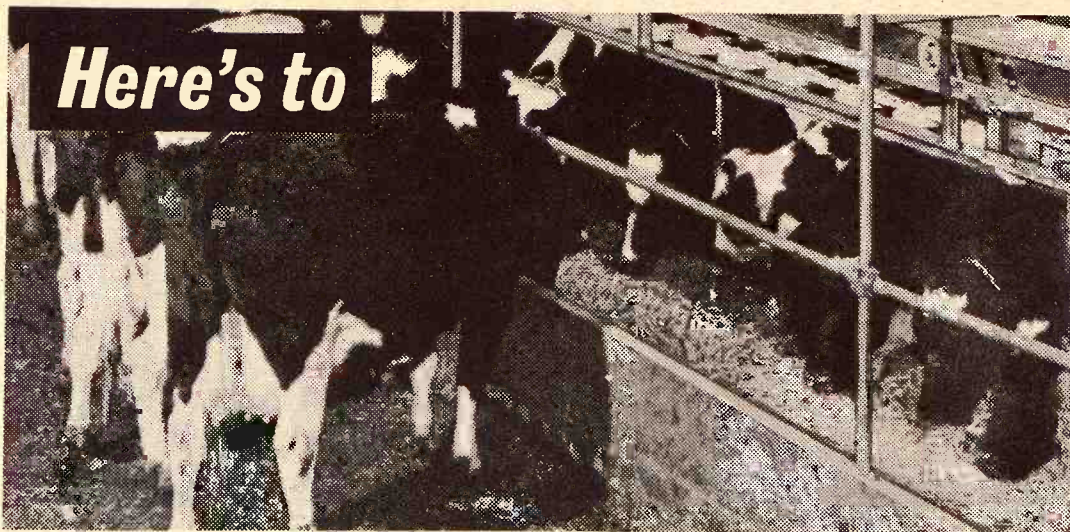

Good Eating for Everybody...
and Good Business for You,
Mr. Dairy Farmer

Thanks to dairy farmers, dairy foods help everyone eat well, gain needed nutrition, enjoy
great flavor. So it's mighty important to keep milk production up.

And it's good business!

Thanks to our profit-proved feed, your dairy herd can eat well...and right. We have
scientifically-formulated, balanced and blended feeds right for milking cows, dry cows,
calves, heifers. Look to us for the feeds you need in your complete feeding program.

Thank You, Dairy Farmers...It's our privilege to serve you

Greenleaf Grain & Feed

DELMAR COX, MGR. 913 747-2450
GREENLEAF, KS.

J. Lynch & Co.

(The Kipp Elevator)
JERRY SISSLER, MGR. 913 696-4252
KIPP, KS.

Riley Elevators, Inc.

ARNOLD SWEANY, MGR. 913 485-2216
RILEY, KS.

Marysville Grain, Inc.

HUGO KICKHAEFER, MGR. 913 562-2605
MARYSVILLE, KS.

Good (Meat) Fences Make Good Neighbors

Is our good neighbor Canada importing beef from Australia and New Zealand, eating it, and then shipping its own beef to the U.S.?

Some cattlemen think so, enough that Clifford Hardin, Agriculture secretary, says he's sending a scout into Canada to check into it.

There's nothing illegal about it, if the report proves to be so, but it isn't neighborly.

Canada did not sign the voluntary restraint agreements in 1964 regulating the amount of beef that can be exported to the U.S.

It was not thought to be in the U.S. or Canadian interest to include Canada in the agreement, for livestock flow is a two-way street between the two countries. U.S. ranchers buy stocker cattle from

and New Zealand beef. Its own beef that normally would be consumed at home perhaps is being shipped to the U.S.

Whatever the source of the beef, the situation is hitting ranchers like Bill House of Cedar Vale, Kas., and other where they live. House, a former president of the American National Cattlemen's association and currently a member of the National Beef Advisory committee, said the import situation injures not only hundreds of thousands of U.S. cattlemen, but in the long run the food budget of the U.S. housewife and even the national economy.

"It is an economic tragedy to import agricultural commodities to that can be produced in this nation," he said. "We have the capacity; we have the idle acres to produce the

beef this nation needs. "All we are doing by this is to promote a further balance of payments deficit."

As far as the consumer is concerned, House pointed to a similar situation existing between England and Argentina. Ironically, the one who suffers most is the British family living in a country that is home to most of the world's leading breeds of beef cattle.

For years Britain has imported tons of beef from the Argentine, which, it cannot be denied, was produced and shipped more cheaply than it could have been produced in England. Over those years England came to depend on the beef. Its own cattle industry suffered.

Suddenly, a new government in Argentina cut Britain off. A

beef-eating nation itself, Argentina claimed it needed the beef at home. As a result, the retail price of beef has jumped 40 per cent in England in the last month, House said.

"England is typical of a country that grows dependent upon another for the supply of one of its major commodities," House asserted.

"The thing involving this nation and Canada is that American agriculture should be developing the beef industry. Here we sit with all of our idle acres. There is no economic excuse to let this happen."

"I want that development. I want those ranching, packing, transportation and selling jobs — all of which combine to market our beef — here in the United States. If we don't do this, it will be an economic tragedy for the producer and

eventually for the consumer." Last year's situation came to the fore on reports that unregulated Canada was shipping more of its own meat into the U.S. market, while receiving like amounts from Australia and New Zealand for its own consumption. In the first quarter of this year, Canada shipped an estimated 19.4 billion pounds of beef to the U.S. That was a boost of nearly 32 per cent above the first quarter of 1970.

But House's estimates are that the 1969 total in imports from Canada was 30 million pounds and in 1970, about 70 million pounds. House concluded that most of the 40-million-pound increase might have been third-country beef, or its equivalent.

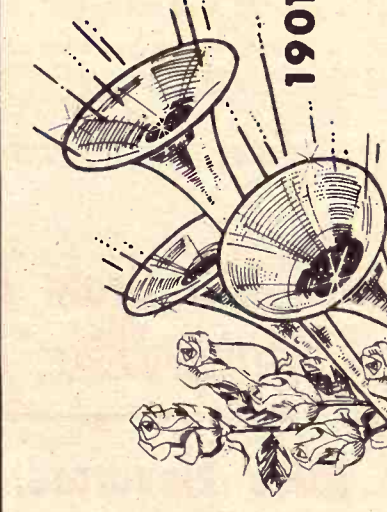

IT'S OUR
70th
1901 to 1971

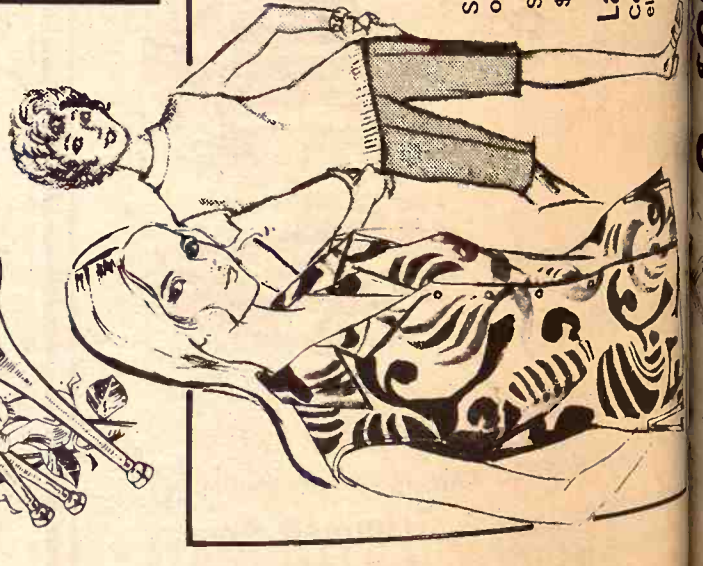

University

CELEBRATE WITH US.

SALE STARTS THURSDAY, JUNE 3

DUCKWALL'S

Ladies' KNIT TOPS
Sleeveless nylon tops in fashion colors.
Sizes S-M-L
\$1.49 Value
97¢ Ea.

Ladies' PANT TOPS
Sleeveless tops in bright prints of 100% Acetate.
Sizes 32 to 38
\$2.99 Value
\$2.23 Ea.

Ladies' JAMAICA SHORTS
Colorful nylon shorts with elastic waist.
Sizes 10 to 18
\$1.00 Value
\$1.66 Ea.

COCONUT CANDY
Choose from Stacks, Bon Bons or Cubes.
1 lb. Pkg.
49¢ Value
37¢ Pkg.

YOUR CHOICE
49¢ Value
37¢ Pkg.

TOM SCOTT MIXED NUTS
13 oz.
79¢ Value
57¢

Girls' KNIT TOPS
Easy care sleeveless top. Sunshine colors.
Sizes 7 to 14
\$1.99 Value
\$1.44 Ea.

Girls' SCOOTER SKIRTS
Flip around style with button trim. Fun cotton prints for Summer.
Values to \$1.79
Sizes 7 to 14
\$1.23

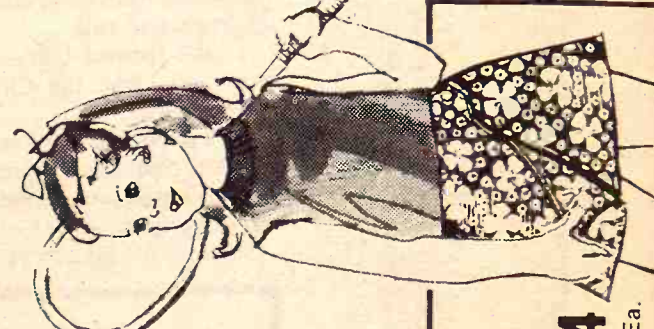

88¢
\$1.23

LADIES' BRIEFS
Size 50
White or
1.77

KNIT SLIPPERS
Nylon slippers for leisure. Many colors.
66¢

2 For \$3.00
Size 32-40, A-B-C Cups
POLYESTER THREAD

Heavy vinyl covering - molded handle
Fashion colors
\$21.88 Value
\$12.88

Number Of Changes In State Game Laws

Good Kansas fish catches have been made by accidental snagging of game fish, and some good fights have been experienced by anglers because fish, hooked in the tail, can put more pressure on the line. But after July 1, accidentally-snagged fish must be returned to the water.

This release of snagged fish is required by the new four-hook law which becomes effective in July. The law stipulates that a fish not hooked in the mouth must be immediately released.

The same law legalizes use of artificial lures for ice fishing on Kansas lakes. Only baited hooks were legal previously.

Another law regarding snagging was passed by the 1971 Legislative Assembly. The law, sponsored by the Kansas Forestry, Fish and Game Commission, authorizes the commission to set a snagging season for specific rough fish such as the paddlefish, better known as the spoonbill catfish.

The law does not establish a season, but allows setting of a season when and where the commission deems proper. In addition to paddlefish, the snagging law in Kansas also covers muskellunge, white sturgeon and

licensing for sportsmen from 70 to 65. Persons under 16 years of age also may hunt and fish without license as in prior years.

There has been widespread confusion about the law which reduces the license-bearing age, deputies at G&G area county clerk's office report. Numerous residents have indicated belief the law goes into effect July 1.

A House bill, which did not pass, set the effective date at July 1, but the Senate bill which passed makes the law effective Jan. 1.

Indian residents who can establish required blood ties and enrollment on a tribal American Indian membership roster also are exempted from buying hunting and fishing licenses. This law returns to the Indian his heritage of free hunting and fishing on the Kansas prairie. It is mandatory that persons using this provision to participate in field sports must exhibit on demand a certificate of Indian relationship, obtainable from the Bureau of Indian Affairs.

Residents exempted from purchasing licenses under the new laws must still buy a hunting license and deer permit to stalk deer in season, according to game commission law enforcement chief Fred Warders, Pratt. A federal duck stamp also is required for waterfowl hunters over the age of 16. Still another new Kansas law will require hunters to get written permission for hunting on private land.

LADIES' JAMAICA SHORTS
Colorful nylon shorts with elastic waist.
Sizes 32 to 38
\$2.99 Value
Ea.
\$2.73

2 For \$3.00
Sizes 32-40, A-B-C Cups
LADIES' BRIEFS
BIKINI STYLE
Eiderlon® in white and colors.
Sizes 5-6-7
59¢ Value
38¢

POLYESTER THREAD
Size 50
White or Black
25¢ Value
17¢

LADIES' and TEENS' KNIT SLIPPERS
Nylon slippers for leisure. Many colors.
88¢ Value
66¢

Sun and fun sandals in a wide selection of styles and sizes.
\$1.27 Value
77¢

with button trim.
Fun cotton prints for Summer.
Values to \$1.79
Sizes 7 to 14
\$1.23

SCOPE
Mouthwash
24 oz.
\$2.05 Value
99¢

PRELL SHAMPOO
Imperial
16 oz.
\$2.15 Value
97¢

STYLE HAIR SPRAY
13 oz.
77¢ Value
47¢

COPPERTONE
Tanning Butter
4 oz. Spray
\$1.59 Value
96¢

EFFERDENT
Denture Cleanser
40's
\$1.19 Value
66¢

TAMPAX
Reg. or Super
40's
\$1.43 Value
\$1.11

SOFF PUFFS
Cosmetics Puffs
260's
79¢ Value
33¢

ALKA-SELTZER
25's
75¢ Value
44¢

ANACIN
100's
\$1.59 Value
99¢

STEAM DRY IRON
It's 2 irons in one!
Switch from steam to dry. Model F-62.
\$7.88

JUMBO DECANTER
Plastic decanter for serving and storing.
Snap-on lid with spout.
100 Oz.
79¢ Value
44¢

BRUSH ROLLERS
Choose from 4 sizes
88¢ Value
47¢

SCOTCH HAIR SET TAPE
½" x 350"
69¢ Value
37¢

BOUFFANT SLEEP CAP
Choose from 6 styles
\$1.00 Value
47¢

TRANSISTOR BATTERIES
2-9 volt batteries in Pkg.
98¢ Value
57¢

BREEZE BOX FAN
Portable, 2 speed with easy-to-clean plastic grill. 20".
\$12.88
\$14.88 Value.

TWIST'N OUT ICE CUBE TRAYS
Tough, flexible plastic trays. Can be stacked.
2 Trays in Pkg.
79¢ Value
47¢

BATH TOWELS
Big fluffy towels in many styles and colors. Slightly irregular.
\$1.98 Value
\$1.17 Ea.

WASH CLOTHS
15c Value
6 For **77¢**

GREETING CARDS
All-occasion cards. 17 styles to choose from.
88¢ Box

ENVELOPES
6 3/4" or 10" size. Buy several for home or office use.
10¢ Value
3 Pkgs. For **17¢**

PLASTIC HOUSEWARES
• Round Wastebasket 44 Qt.
• Wastebasket 24 Qt.
• Swing-top Wastebasket 30 Qt.
• Heavy Duty Pail 16 Qt.
• Laundry Basket 2 Bu.
Values to \$1.99
88¢ Ea.

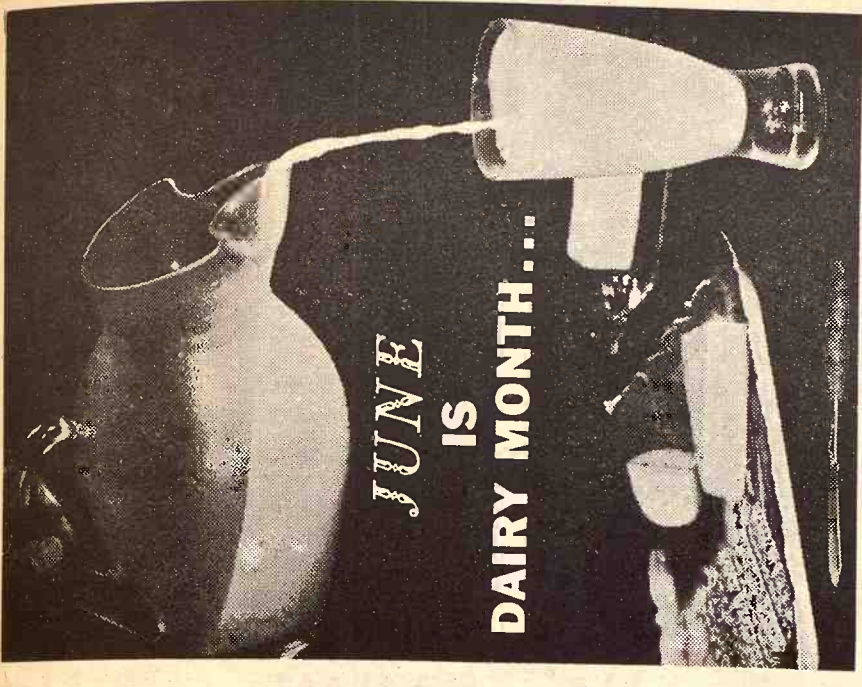

JUNE IS DAIRY MONTH...

Treat yourself to delicious, nutritious milk, cheese, butter, and ice cream during June Dairy Month!

An extra glass of cold, refreshing milk can taste mighty good at dinnertime. And, another slice of cheese, pat of butter, or scoop of creamy, rich ice cream will add important nutrition to your regular diet.

We're glad to help dairy farmers in our community produce these high quality products through the use of Purina Dairy Chows. Won't you help support one of our basic food industries—the dairy business? Include milk and milk products in your meals this month . . . and all year 'round.

- AGRICULTURE SERVICE 258-2412 Herington
- FLINT HILLS FEED & GRAIN PR 8-5322 Manhattan
- FARMERS UNION FEED MILL 437-2434 St. Marys
- MOR-KAN ELEVATOR 349-2214 White City
- MID-CONTINENT ELEVATOR CE 8-4177 Junction City
- GORDEN MARK ELEVATOR ME 2-3381 Clay Center



THESE VALUES AVAILABLE AT ALL DUCKWALL'S STORES SALE STARTS THURSDAY, JUNE 3

Annoy Motorist Into Using Seat And Shoulder Belts In New Cars

The styling and engineering won't change much, but the 1972 cars will have one of the most noticeable new features in the history of the automobile industry.

At government orders, the industry has designed devices to induce every driver and front-seat passenger to wear a seat belt.

When the driver gets into next year's automobile and starts the motor, a light on the dashboard will tell him to fasten his seat belt, and an annoying buzzer will sound. Neither device will stop operating until the seat belt is fastened.

Under the passenger side of the front seat will be a sensor that will activate the light and buzzer when someone sits on the seat and the car is started. The sensing system of the driver's side may be connected to the seat belt or to another underseat sensor.

According to studies, only about one-third of drivers use their lap belts, and a smaller fraction use the shoulder harnesses now required in all new cars. The aim of the new system is to make people buckle up and save lives, and it is the first instance in which the government

and the industry have tried to annoy the citizen into a safety act.

The General Motors Corporation plans to put the new light-buzzer system into all its 1972 cars. The Chrysler Corporation plans to make the change around Jan. 1, 1972. The Ford Motor Company and the American Motors Corporation say they are not sure whether they will install the system at the beginning of the model run in late summer or on Jan. 1 as required by law.

A combination of the soaring costs of retooling, the large variety of models and the money and manpower needed for the safety and pollution work has doomed much of the annual model change, which used to cost up to \$2 billion a year.

"Another new way of cutting costs is to de-emphasize annual model design changes," said Ford in its annual report to stockholders this spring, adding that in the future the styling changes would come "less frequently and less extensively."

Next fall, said an automobile advertising man, "we'll be saying 'not newer but better.'"

The outlook in styling for each of the car makers is as follows:

At General Motors, which created the annual model styling change, no important change is planned for 1972, only grill and tail light modifications.

Ford has the most extensive styling changes in the industry for 1972, particularly in its in-

June 1, 1971

intermediate-sized and luxury cars. The large Mercurys and the only modest grill and headlight changes.

At Chrysler, the big Plymouth, Dodge, Chrysler and models will get new looks. Plymouth and Dodge models will have look-alike grilles for time.

At American Motors, the run from a switch in the paint striping on the small to new grilles on the larger "we're concentrating on next year," said one Motors official.

Redwood Fence

96"x60" Per. Section **\$11.95** ea.

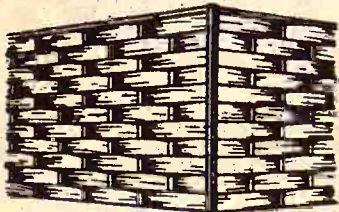

8' POST **\$3.49**

Filligree Decor Panels

- MASONITE -
2' x 6' PANEL
2 DESIGNS
WHILE THEY LAST

Reg. \$2.99

NOW

\$2.39 each



Fans

PORTABLE FLOOR & WINDOW
20" - 2 SPEED **\$15.95** ea.
No. 5325

20" - 3 SPEED **\$24.85** ea.
No. 5319

Wren House

Reg. \$2.35

\$1.69 Ea.

Toastmaster

ELECTRIC CARVING KNIFE

\$10.95 Ea.



"Payless Pete" **\$2.95** Per Gal.

'SEZ'

V-69

CHOICE CUSTOM COLORS

Motor Oils

HEAVY DUTY PANETREX 30W or 40 W

ONLY **22¢** Qt.

QUAKER MAID

Heavy Duty - Multiweight 20W or 30W - 10W-30

29¢ Qt. **37¢** Qt.

32" Platform Ladder

CONSTRUCTED OF HIGH QUALITY ALUMINUM

\$10.67 Ea.

COME SEE ME FOR MONEY SAVING BARGAINS

ESPANA SHELVING



OTHER SIZES

Triple Brkt **\$7.95** ea.
5' Shelf **\$6.65** ea.
6' Shelf **\$7.45** ea.
8' Shelf **\$8.80** ea.

EXAMPLE:
STEREO-SHELVING-SET UP

2 Single Brkts **\$2.45** ea.
2 Dble. Brkts **\$4.99** ea.
2-3' Shelves **\$3.65** ea.
1-4' Shelf **\$5.10** ea.

This Group TOTAL ONLY

\$27.28

GOOD THRU SATURDAY, JUNE 5, 1971 ONLY

Save On This One

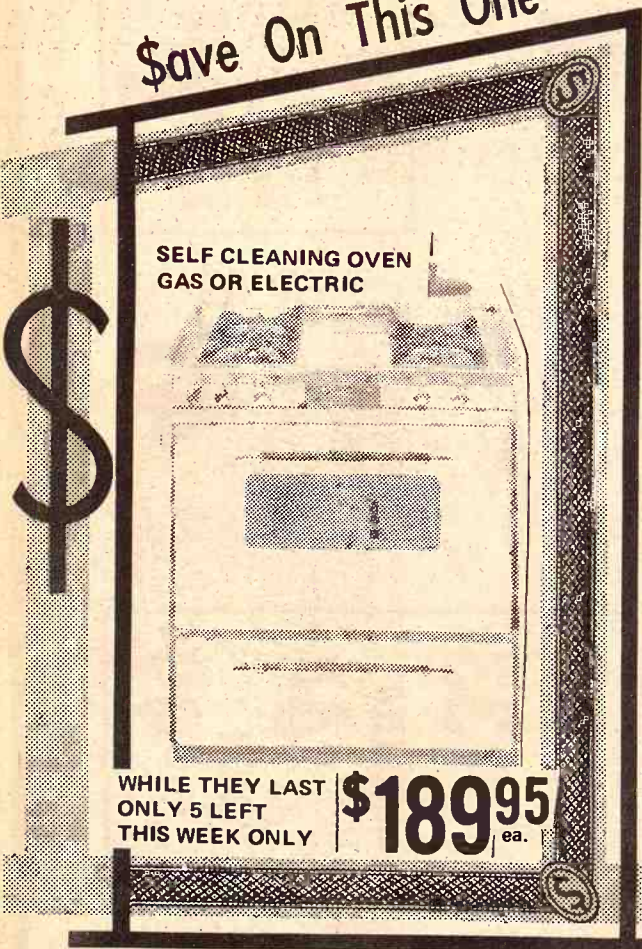

SELF CLEANING OVEN
GAS OR ELECTRIC

WHILE THEY LAST
ONLY 5 LEFT
THIS WEEK ONLY **\$189.95** ea.

SALE PRICES ARE SUBJECT TO STOCK ON HAND

BOAT SEAT

AN IDEAL "FATHERS DAY" GIFT

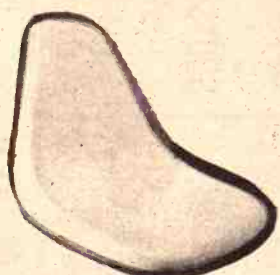

Molded of Tough Polypropylene Plastic White Only. The Swivel Base is Mounted on Ball Bearings for Effortless Mobility.

COMPARE

ONLY **\$5.79** Ea.

SELF-SEAL SHINGLES

MANY COLORS TO CHOOSE FROM

No. 240

\$8.88 Per Sq.

ONLY

STANDARD 3 COLORS ONLY

SHINGLES

No. 235

\$7.88 Per Sq.

WRITE OR CALL FOR OUR NEW SALE BILL

BIG SAVINGS HERE

22' X 22' DOUBLE GARAGE



ALL MATERIALS Above the Floor

\$599.95

22' x 22' 2-stall garage with 7' sides. Includes 2 9 x 6/6 section overhead doors, roof sheathing, 3-tab shingles, good quality siding, 2 cottage window units, 2 x 6 rafters, 2 x 4 studs 24" on center. All necessary nails, trim and hardware.

CARPET

INDOOR/OUTDOOR
IDEAL FOR PATIOS, PORCHES,
POOL AREAS
CHOICE OF COLORS.

12' Widths only **\$1.66** Sq. Yd.

HOURS

8:00-5:00

Mon.-Fri.

Saturday 8:00-4:00

JUNCTION

75 By Pass

and 24 West

SUPER MART

Payless Cashways INC.

Phone 913-232-7248

FREE PARKING

TOPEKA KANSAS

PAYLESS CASHWAYS LUMBER STORE

PLASTIC WALL TILE

8 Pieces Per Sq. Ft. **2¢** Each

CHOICE OF 4 COLORS

OUR DAILY BREAD

— by G&G Area Cooks

Miss Lena Rago Of Junction City Wins

Winner, Miss Lena Rago, 814 Barnhill Drive, Junction City: "I enjoy 'Our Daily Bread' section of G&G very much and try many of the recipes. As rhubarb season is here I am sending you one of my favorite rhubarb recipes."

EASY RHUBARB COBBLER

Mix 3 to 4 cups cut-up rhubarb in a 9x9x2-inch pan. Cream ¾ cup butter and ¾ cup sugar. Add ½ cup milk, 1 cup flour, 1 teaspoon baking powder, ¼ teaspoon salt. Pour over rhubarb. Sift 1 tablespoon cornstarch and 1 cup sugar. Sprinkle evenly over batter. Pour 1 cup boiling water over all. Bake one hour at 375 degrees. When gooseberry season is here substitute gooseberries for rhubarb.

+++++

SOUR CREAM APPLE PIE

4 apples, peeled. Slice in raw crust in 8-inch pan
1 cup sugar
1 cup thick sour cream
2 tablespoons flour
1 teaspoon vanilla
½ teaspoon cinnamon
Stir cream, sugar, flour, vanilla, cinnamon together. Pour over raw apples, bake in 375-degree oven 45 minutes or until apples are done. "Very good."

+++

Mrs. Sharon Snyder, Beverly, is the sender of this recipe:

HUSH PUPPIES

1 cup yellow cornmeal
¾ cup unsifted flour
4 teaspoons baking powder
1 teaspoon salt
¼ teaspoon garlic powder
two-thirds cup milk
1 egg, well beaten
¼ cup minced onion
Peanut oil
In large bowl combine cornmeal, flour, baking powder, salt and garlic powder. Add milk, egg and onion.

Mix until well blended. Drop by teaspoonsful into shallow 375-degree peanut oil. Fry until golden brown, about three minutes. Drain on paper towels. Serve hot with fried fish. Makes about 36 hush puppies.

+++

Mrs. Mary Fichtner, Summerfield: "I'll send a recipe that's a first class salad among many folks."

FIVE CUP SALAD

1 cup mandarin orange segments or slices
1 cup pineapple tidbits
1 cup flake coconut
1 cup miniature marshmallows
1 cup sour cream

+++

Dry Lace Cloth On Curtain Stretchers

To make your square lace tablecloth look at its best, stretch it on curtain stretchers after laundering.

Washable Wallpaper Is Versatile And Fashionable

Today's washable wallpaper is so versatile and fashionable that it has become the Cinderella of the decorating world. In fact, wallpaper isn't always paper anymore. It may be vinyl fabric or paper treated with a vinyl coating for durability and quick and easy cleaning of any household soils.

And the colors, patterns and finishes don't look like paper either. Available now on the market are the "wet look" papers that resemble patent leather. In stripes, patterns

and bold designs, they add polish and color to a small area or room.

Also available are washable flocks which make the rich look of velvet practical, even for the kitchen or bathroom.

Hangmen will appreciate the ease of hanging many of the new wallpapers. Pre-pasted and strip-pable wall coverings require a minimum of skill for installation. And easy subsability makes them practical as well as beautiful.



Ord Baleman

HYDRAULIC STACKING BALE WAGON

Fast, easy way to move & stack up to 100 bales per load. Hydraulic lift bed tilts to 98 degrees angle, placing bales in a tight 3 bale wide-7 or 8 bale high weather tight stack. STACKS STAY STANDING ALSO. Load with FARMHAND bale fork, pull type bale loader, or pull behind the baler to load. UNLOADS IN 4 MINUTES. Horizontal hydraulic pushoff ram pushes against bottom 6 bales to move Baleman wagon and tractor away from stack. Mounts on farm wagon gear or 2 wheel trailer. ORD BALEMAN may also be used year around as grain or forage wagon. Very ECONOMICAL to own.

For Demonstration on your farm, name of nearest dealer, or more information write or call (collect) to Cal Maxwell 308/384-8135

AGCO Systems

102 West 22nd Street
GRAND ISLAND, NEBRASKA 68801

Come One! Come All

34th Annual

FLINT HILLS RODEO

R. C. A. Professional

June 4-5-6

Midwest's Greatest Rodeo

Thrilling Rodeo Fans For 33 Years

This Year Greater Than Ever
Five Major Professional Events
See Most Of Nation's Top Cowboys

A WEEKEND OF FUN & PLEASURE

Rodeo Stock By
Beutler Bros., Linger & Cervi
Sterling, Colorado

SPECIAL ATTRACTIONS

Ken Boan from Little Rock, Arkansas, with his 'Old Gray Mare' act and more.

Chuck Hensen & Wiley McGray
"Clowns & Bullfighters"

Rhonda Sedgwick — Organist

Cy Taillon, Denver, Colo.—Announcer
FINALS JUNE 6

Miss Rodeo Kansas Queen Contest

5 Major RCA Contest Events

Girls Barrel Racing

Kids Calf Scramble

Amateur Bronc Riding

MANY OTHER EVENTS: ALL FOR YOU



Evelyn Jackson, Secretary

Elmore Stout, President
Flint Hills Rodeo Association

Friday, June 4, 1971

8:00 P.M. Grand Entry — First Performance
12:00 Noon Queen's Luncheon

Saturday, June 5, 1971

9:30 A.M. Horsemanship Contest For Miss Rodeo Kansas Contestants
2:00 P.M. Biggest In Rodeo Parades
8:00 P.M. Grand Entry — Second Performance
9:30 P.M. Cowboy Dance — Municipal Building — Cottonwood Falls — Music by The Chuck Watkins Group

Sunday, June 6, 1971

2:00 P.M. Grand Entry — Final Performance

General Admission

Children under 13 — 75c

Adults \$2.50

BOX SEATS ADVANCE \$2.50 AT GATE \$3.00*

*If Available

COME EARLY & VISIT
THE RODEO CAPITAL OF KANSAS

ADDLES & TACK

BOOTS
SADDLES
WESTERN CLOTHES
HATS
STIDNAM
Horse & Stock
Trailers

Good Quality
Quarter Horses

TRAVELUTE
Western Store
1 Mile South Of Waterville
On Highway 77
Open 8:00 a.m. to 10:00 p.m.
OPEN ON SUNDAY
Allen Travelute

TRACTOR PULLING CONTEST

Herrington, Kansas
JULY 31, 1971

TROPHIES AND PRIZE MONEY IN ALL CLASSES

To be held at the last day of the Tri-County Fair.

Kansas Tractor Pulling Association Rules In Effect.

Watch Grass & Grain for further information.

PLASTIC WALL TILE

8 Pieces Per Sq. Ft. 2¢

CHOICE OF 4 COLORS

SHEATHING

SPECIAL BUY

1/2" — 3 Ply

4'x8' \$3.49

Shop Grade.

1/2" 4'x8'

5 Ply ... \$3.49

"SARGENTS"

OUTSIDE WHITE LATER

Master Paint

GAL. \$5.95

ONLY

NG\$ HERE

X 22'

E GARAGE

MATERIALS

the Floor

99995

install garage with 7'

des 29 x 6/6 section

ors, roof sheathing,

es, good quality

tage window units,

2 x 4 studs 24" on

necessary nails, trim

e.

Enzyme Products Can't

Remove All Stains

While enzyme laundry products represent a significant advancement in stain and soil removal, there are still some stains that may not be removed by the products.

The enzymes used in pre-soaks and detergents are not directly effective on inorganic stains like rust, ink or graphite, on fat-based stains like cooking oils, salad

dressings, motor grease or lubricating oils or on highly pigmented stains like coffee, tea, mustard or dyes which have bled from one garment to another.

The addition of some enzyme pre-soak products to the regular amount of a non-enzyme detergent will help remove stains.

Chlorine bleach will tend to deactivate the enzymes in laundry

products when used simultaneously. However, when using an enzyme product in a pre-soak period, chlorine bleach may be added to the wash cycle. This will permit each ingredient to perform its specialized function satisfactorily and in sequence.

When using an enzyme detergent in the wash cycle, delay adding bleach until the last half of the wash cycle.

Oil, Heat Treatment Revitalizes Hair

Professional treatment for weather-beaten hair can be done at home with great results. Dry, stringy, lifeless hair will respond to an oil and heat treatment. Shampoo thoroughly and rinse again and again until hair is clean. Warm equal portions of olive and castor oil and massage gently but thoroughly into scalp and every strand of hair.

Then make a turban of aluminum foil and seal in your hair. Apply a hot towel and let the warm vapors do their work.

Then apply shampoo again directly to the hair without rinsing first. Use several sudsings, rinse, towel dry and brush.

Keep Tape Dispenser In Kitchen

You will find it handy and time saving if you keep a transparent tape dispenser on the kitchen wall. Use it when sealing packages for mailing, taping an air-tight plastic cover on a bowl of leftovers and for innumerable purposes.

Prevents Knots

When thread has a tendency to knot, run each needleful of thread through a piece of paraffin.

Begin Peeling Onion At Root

Always begin at the root when peeling onions. Then cut from that point.

Medical Information For Campers

Before sending your child off to camp this summer, be sure he has had a complete physical examination and that the examining physician furnishes the institution will all pertinent information. Failing to provide sufficient information for the institution to give adequate medical treatment in the "absence of parents" could prove fatal. Information should include pre-existing health defects, a record of pertinent past illnesses, allergies and sensitivities, the child's immunization status and any current treatment.

Wash Mop Head In Nylon Stocking

Put a soiled mop head in a nylon stocking, knot the end of the stocking and let it spin in the washer with the mop comes out clean. The stocking prevents its spreading.

LOOK! OLYMPIC OUTSIDE WHITE

GUARANTEED NOT TO CRACK, PEEL OR BLISTER

RECOMMENDED FOR

- NEW WOOD
- RE-DO OVER PAINT

Only \$6⁵⁰ Gallon

Wholesale & Retail

Corner of 5th & Ash

913-827-4467

Salina, Ks.



LANDOLL Chisel Plows

With The Strength To Match Modern Tractor Power
24 Model Sizes: 5' to 17' From 3 Basic Tool Bars

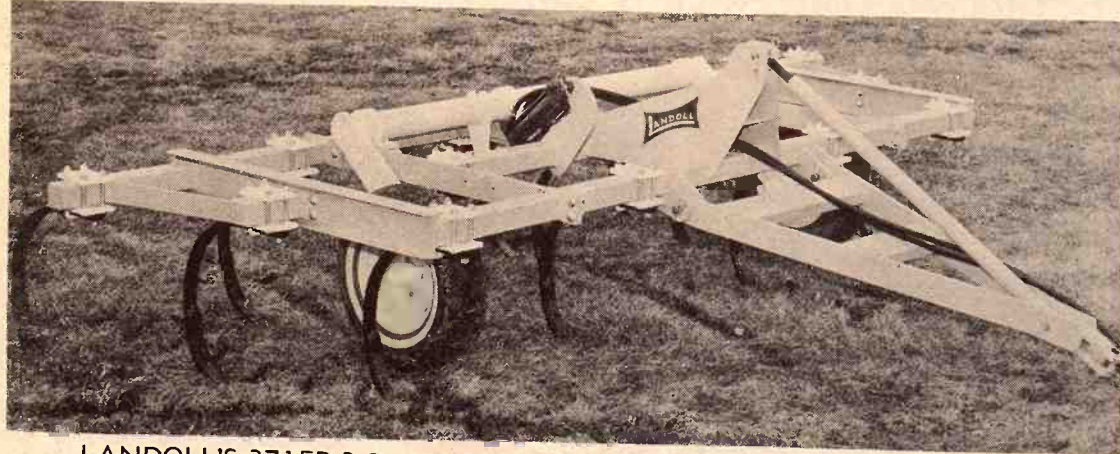

LANDOLL'S 3715P 3 Bar Rigid Shank 15 ft. Chisel Plow. With the simple removal of three pins it can be changed to a 3 bar mounted 15 ft. plow with hydraulic gauge wheels.

Many Other Advanced Features Make Landoll The Best Buy

DISTRIBUTED BY KLUGHARTT-THORNHILL MACHINERY CO., KANSAS CITY, MISSOURI

AUTHORIZED DEALERS:

BAYS MOTORS - Onaga
PIONEER SERVICE & SALES - Herington
C & W FARM SUPPLY - Courtland
G & W TRACTOR & TIRE - Chanute
A. B. CALDWELL - Burlington
JOHANNING BROS. - Lawrence
FT. SCOTT TRUCK & TRACT. - Fort Scott
FRANCIS FREDRICK FARM SUPPLY - Leavenworth
HODGSON IMPLEMENT - Garnett

EBERWEIN GARAGE - Alma
KENDALL GARAGE & IMPL. - Leonardville
FARMERS UNION HDWE & IMPL. - St. Marys
W.W. SMITH & SONS - Clay Center
WRIGHT IMPLEMENT - Abilene
HOLT FARM SUPPLY - Manhattan
MACHA-REVERE - Council Grove
BRUNA IMPLEMENT - Marysville
WATERVILLE MOTORS - Waterville

Landoll is manufactured in Marysville, Kansas

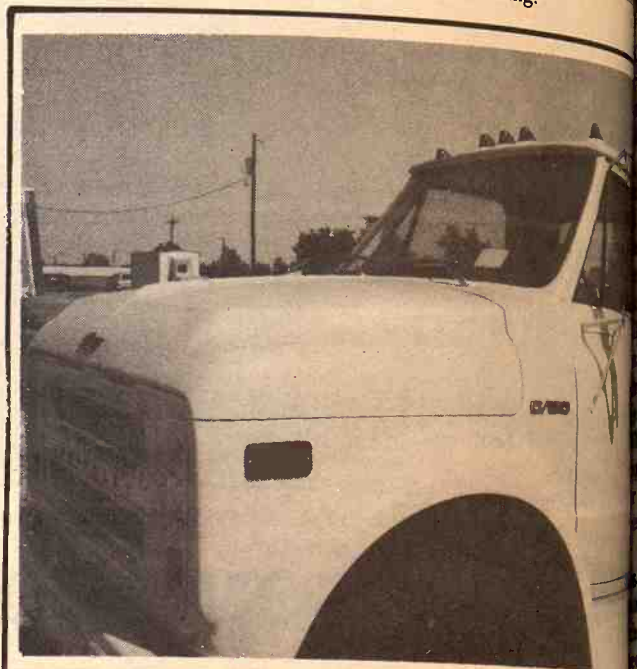

You Can Buy A 1971 Chevrolet
2-Ton At
Jim Sullivan Chevrolet

with the following equipment:

ACE 5 1903, 350 V8, 114" cab to axle, with in color with green trim, 8: 25X20, 10 ply front and rear, 20X6 1/2" wheels, 7,000 front axle, 15,000 lb. 2 speed rear axle, dome light switch and a West Coast Senior mirror. Heavy Duty Frame, 9,000 lb. front springs, 23,000 lb. rear springs, overloads, manual throttle control, power steering, with single acting 15 ton underbody hoist, 16 ft bed, wooden floor, 40" grain sides, fold down stockracks.

Can be bought at

JIM SULLIVAN CHEVROLET
\$5,876.03

SHARPEST 1962 CHEVROLET
WHEEL DRIVE IN THE COUNTRY



1962 Chevrolet 1/2 ton, 4 wheel drive, V8 speed, brand new tires, radio, heater, cleaner one in the country. See this one believe it.

Call Melvin Buxman collect and he'll be happy to come out and look at your truck or car. Just call Melvin at TA5-5431.

Jim Sullivan Chevrolet
241 N. Santa Fe
SALINA, KANSAS

913 TA 5-5431

Remodeling Your Kitchen?

June 1, 1971

Add Built-In Comfort

Wash Mop Head
Nylon Stocking

Put a soiled mop head in the washer with the stockings and let it soak. The mop comes out clean and the stockings are ready to wear.

Reading.

Reading.

Reading.

Reading.

Reading.

Reading.

Reading.

Reading.

Reading.

Reading.

Reading.

Reading.

Reading.

Reading.

Reading.

Reading.

Reading.

Reading.

Reading.

Reading.

Reading.

Reading.

Reading.

Reading.

Reading.

Reading.

Reading.

Reading.

Reading.

According to a recent study, modernization remains the popular major remodeling project. When you think of remodeling a kitchen you naturally think of a spanking clean range, a refrigerator, maybe a dishwasher or a waste disposer. But how about the heating? Yes, you do need heat in your kitchen... for those times when the range is not helping with the warmth.

Kitchens present a special chore remodelers—whether you do-it-yourself, or call in an experienced contractor or remodeler. Usually kitchen space will be almost completely taken up with cabinets and appliances so that there's very little space left for heating equipment. But, don't worry. Electric heating equipment adapts more easily than any other type for kitchens. Since the controls are on or near the electric units, the kitchen is more comfortable, too.

That type of electric heating equipment should you consider for your new kitchen?

Here are some suggestions which give you a kitchen that's pleasant to work in or eat in or for never else you want to use your kitchen. More and more the kitchen is becoming the gathering place for family or friends.

Area often overlooked, which

can be used for installing heating equipment is the kick space below base cabinets. A fan-driven unit can be installed there or you might consider a fan-driven wall unit.

You might think about a valance heater which will deliver both radiant and convected heat and will perform well even in a tight area.

Or you can install the ever-popular baseboard heater. Put it along an inside wall. This is most satisfactory because the kitchen gains some heat from appliances and because cabinets on outside walls provide a little extra insulation value.

Since remodeling kitchens is so popular, chances are someday soon you'll start planning yours. When you do, don't forget electric heat is the best type for this room which will be your most used area.

Chicken Is Easy To Digest

What makes a meat easy to digest? Short fibers rather than long fibers are a big factor, making the meat easy to chew. Chicken is a short-fibered meat and is appropriate for many diets, including those for children and elderly people who may have difficulties with their teeth.

Remove Lint From Dark Bath Towels

If you have gotten lint on dark-colored bath towels, rinse the towels separately through two waters. Add vinegar, a tablespoon to a gallon of water, for the third rinse. When dry, towels will be fluffy and lint-free and there will be no vinegar odor.

Spray Starch Trousers Creases

Spray the pressed edges of trouser creases with a spray starch for a stay fresh appearance.

Keep Appliance Booklets Together

Have one large separate envelope to hold all your how-to-use booklets for appliances so you always will be able to locate them easily.

Treat Jewelry That Discolors Skin

Costume jewelry that discolors the skin needs a good brushing with warm soapy water. Rinse and dry thoroughly and then coat with colorless nail polish.

Use Cleaning Wax On Piano Keys

Use a good cleaning wax rather than soap or detergent to clean piano and organ keys. The wax eliminates the danger of too much water being used, causing wood to swell and warp.

Substitute Tablecloth

A laundered colored sheet makes a fine substitute tablecloth when company drops in and all your tablecloths are soiled.

Riley Co. Names New 4H Agent

Dennis Droge has been employed as the Riley County Extension 4-H Agent, according to Dr. Bob Newsome, County Extension Director. He will begin work on July 1, 1971.

Dennis grew up on a livestock and grain farm in Nemaha County, Kansas. He spent 10 years as a member of 4-H carrying livestock, grain and photography as projects. He graduated from Bern Rural High School in 1960 and came to Kansas State University where he completed a BA in Sociology in 1964.

From 1964 to 1966 he was a Peace Corps Volunteer in Brazil working in

Agricultural Extension in the frontier state of Mato Grosso.

After returning to the USA, he married Karen Sue Mitchell of Wichita, also a 1964 graduate of KSU. They now have three children, Christopher Paul and Jennifer Lynn, 2½ years, and Wendy Lou, 14 months.

He was a member of the 69th Infantry Brigade which was activated in May of 1968. He spent his active time as an officer in field artillery. This past December he completed a BS in Agronomy and is presently working on his MS in Agronomy. Dennis and his family are members of the Blue Valley Memorial United Methodist Church.

VO TECH HOUSES SELL FOR \$20,000 EACH

BELOIT—Two 3-bedroom homes built by carpentry students at the North Central Kansas Vo-Tech school here have been sold at auction for a total of \$40,000. The school has sold 11 houses in six years from vo-tech projects. Both 1971 houses will be moved. Buyers were Edgar Tietjan of Hardy, Nebr., and Merle Willars of Delphos.

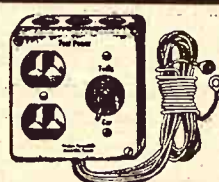

TOOL POWER

110 VOLTS ELECTRICITY FROM ANY CAR, TRUCK, TRACTOR or PICKUP ALTERNATOR

Operates heavy duty drills, saws and lights. Charges all batteries fast. Does good arc welding on plate steel. Starts cars with dead batteries instantly. Eliminates jump cables. Output is 3000 watts or 0 to 45 amps. Installs in 5 minutes. Guaranteed 5 years. Post paid \$22.95 or C.O.D. \$22.95 plus charges. Complete installation instructions with shipment.

Has 30 Amp Fuse To Protect Your Equipment

A & M Sales
810 N.W. 3rd

ABILENE, KS. 67410
Phone 913 263-3174

SEE US

FOR TIRES

FOR YOUR

CAR
TRUCK
TRACTOR

FINK TIRE SERVICE

Wamego, Kansas

913/456-2575



MR. LIVESTOCK MAN

We are now dealers for

ENERGIZED
MORANOL[®]
Liquifed

CATALYX[®]
Minerals & Nutrient Blocks

and Moramatic Liquid Feeders.

Our mineral program is superior as 10 major minerals are fed individually free-choice.

We now have a complete supply of mineral and salt on hand.

Give us a ring and we will be glad to explain our program to you.

C. S. Liquid Feeds, Inc.

ALTA VISTA, KANSAS

LARRY E. SCOTT

SAM CURRY

GARY L. SCOTT

316-767-5446

913-229-6641

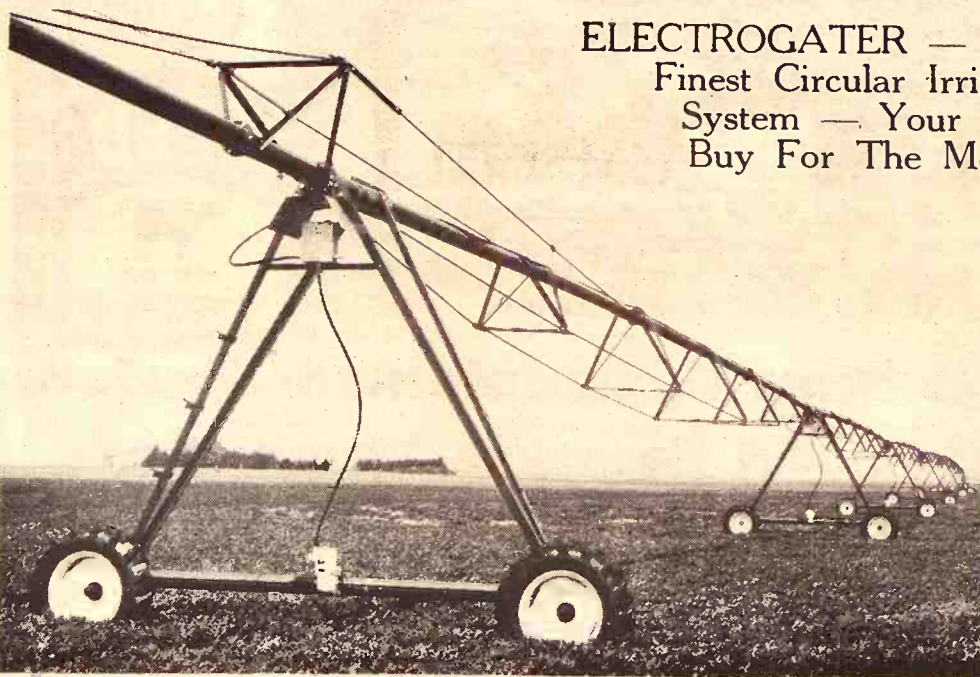

ELECTROGATOR — America's
Finest Circular Irrigation
System — Your Best
Buy For The Money

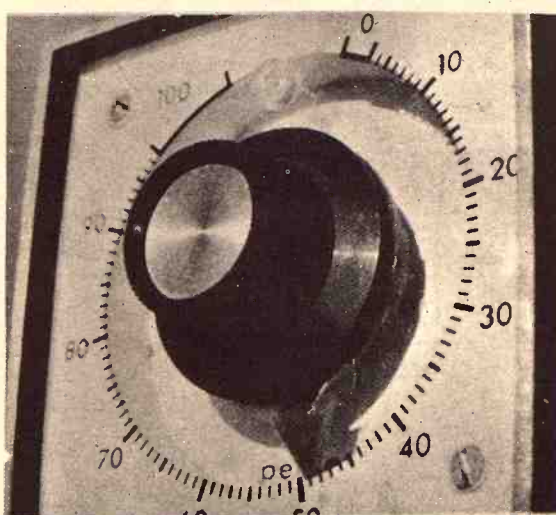

ELECTROGATOR

Speed can be set from 20 hrs. to 800 hrs. for one round on 160 acres just by a turn of a dial.

Electrogator

DIVISION OF REINKE MFG. CO., INC.
Deshler, Nebraska 68340

Name: _____

Address: _____

City: _____

State: _____

Zip: _____

I am interested in your system.

Please have a salesman call. Clip and send to
above address for additional information.

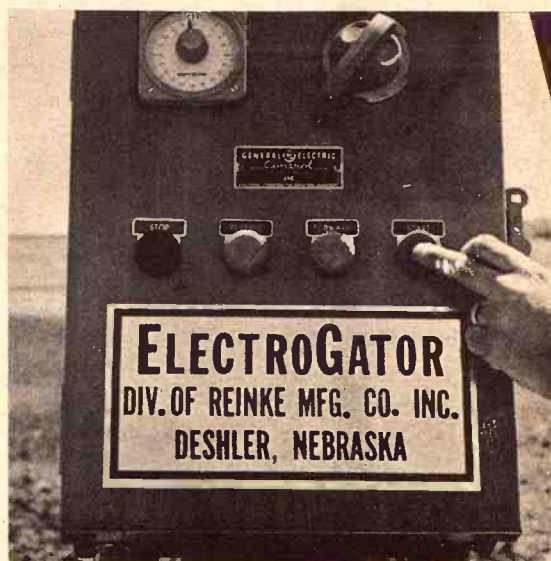

ELECTROGATOR

Can be backed up from a stuck position, with water off, merely by a push of a button. With water out of pipe each tower is relieved of 1500 lbs. of weight. One man can control operation from pivot stand.

Send coupon directly to Reinke Mfg. Co., Inc., or —
CALL GEO. COX & SONS, INC., CLIFTON, KANSAS
Francis Cox Ph. 913/455-3593
Daryl Cox Ph. 913/455-3301

Complete Irrigation Well Service—Drilling, Pumps and Tests

More Water, Hail Damage In G&G Area



GREENHOUSE IN A HAIL STORM

John Rayl (left) and Carolyn Smith, employees of Briscoe Floral Company in Lincoln, look through the broken greenhouse roof. Hail on May 17 shattered all glass on the north side of three greenhouses. Broken fragments have been removed to prevent further hazard. Owner L.J. Briscoe said building was insured but not the \$4000 worth of plants destroyed in the storm. Additional hail ruined another \$400 worth of plants.

Briscoe has suffered continuous storm damage this year. Heavy snow in the winter caved in the glass roof. High winds blew off a fiberglass roof. This had just been replaced with glass the week before it was hailed out.

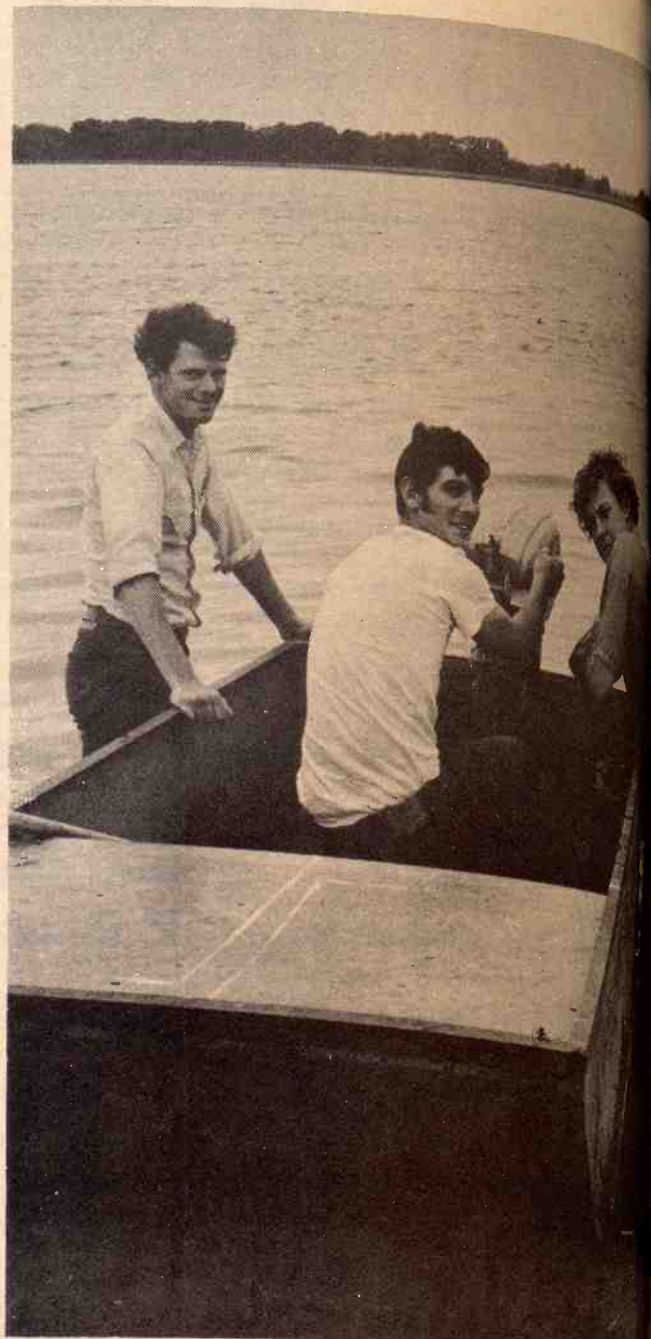

BOATING ON THE BACK FORTY

Marty McCool (left) of Tescott; Wesley Phelps, Beverly Stanley Wohler, Tescott take advantage of flood waters for fun. This plowed field, now become lake, is west of Tescott on the Saline River.

WE'RE OUT TO WIN YOU

Maybe you're not ready for that new tractor this spring. But ready or not, you owe it to yourself to discover this brand new concept of power, comfort and protection. Your Case dealer's Golden Opportunity tractor is ready for a no-obligation demonstration.



Big Case cubes . . . we've unleashed more of their power for '71. You'll plow faster, disk faster, handle any big load faster. And you'll do it smoothly and easily. Why? Big Case cubes . . . up to 451 turbo in the Case 1170. We've poured on more power in our Agri Kings . . . up to 12½% more. But we've still maintained the high-torque reserve power of big-displacement engines and moderate engine speeds.

MODEL	CUBES	RATED RPM	HP INCREASE*
770	267 cu. in.	2000	+ 12.5%
870	336 cu. in.	2000	+ 10.0%
970	401 cu. in.	2000	+ 9.4%
1070	451 cu. in.	2100	+ 7.0%
1170	451 Turbo	2100	+ 7.8%
1470	504 Turbo	2000	No change

*Manufacturer's rating

Now the best in comfort is even better. Tomorrow's tractor, but yesterday's cab? Not with Case! We'll show you a whole new concept of comfort. A cab that's extra-tight, sealed from dust and dirt . . . a new filtration system that

surrounds you with fresh, clean air in the dustiest conditions. And throw away your ear plugs. It's as quiet inside as your living room with the kids away at school!

We value your safety too. You're far more relaxed and alert at the wheel of a new Case Agri King—especially after a long day in the field. And a comfortable operator is a safer operator! Our cab, too, offers super protection—with a rigid frame that resists front crushing or overhead collapse, and supports the entire weight of the tractor on a complete rollover.

Are you ready to meet the "Black Knight?"

Your Case dealer's 1971 Golden Opportunity demonstrator is standard production, except for the paint—and reserved for you to drive. Test it in your fields with no feeling of obligation. But by all means try it—and see why we say "A tractor's just a tractor until you've driven a new Case!"

There's a CASE Dealer Near You

Jamestown
MEIS IMPLEMENT CO.

Chapman
JONES & KNOPP WA 2-3241

Marion
LONGHOFFER SUPPLY

Linn
KUHLMAN MOTOR CO.

Marysville
BRAUCHI BROTHERS

Centralia
McBRATNEY IMPL. CO.

Salina
VAHSOLTZ IMPL. CO.

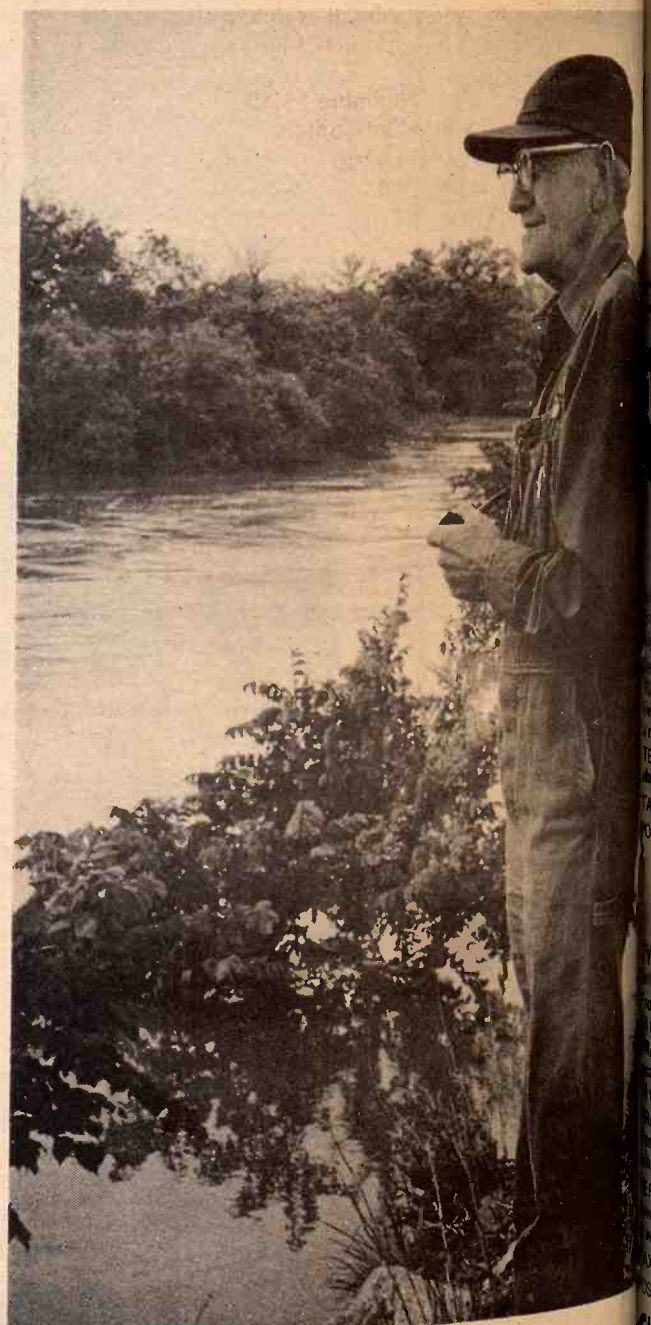

SURVEYING THE SCENE

Leonard Lachenmaier of Lincoln inspects the Saline River as it nears the crest at Lincoln. Water completely covers the dam which would normally be seen here. Lachenmaier is a retired railroad section foreman.

CURRY IN M
When trading in
the Exchange
of pretty J
man is the prima
Thus far, tradin
appears to b
part of the co

ing of
n't Touch

stockholders
escapers of pa
ing new tax o
in Kansas.
escape surfac
Departme
on the new ta
to estimate th

HORSE

SATURDA

JUNE

STARTS 7
At Wilson

SALINA,

Get your hors
dock. We will

Co
I

Berna
AIS

R

Auction
SALE

1-ACRE TRAI

ing at 10:00 a.m.

from Jct. K113 and

highway 24. 2 miles

description: A one ac

South, Range 7 in

ing & dining combi

new pump (1 year),

TERMS: 25% down o

abstract. Seller will fu

TAXES: To be prora

POSSESSION: In 30

GEOR

TWO 1-ACRE TR

ing at 11:30 a.m. S

from Jct. highway 24

to Howard waterme

ACT A: One acre l

located in Pottawatom

with a walk in cool

ACT B: One acre l

Range 8, Pottawatom

gas and electric

These tracts

on day of sale, b

will furnish an abstr

TAXES: The Buyer is

POSSESSION: Immed

CLEO W.

Inspection: Contac

Ph. 913/778-34

Wilson, St. George

No



CURRY IN MILO TRADING

When trading in milo futures started on the Chicago Mercantile Exchange this spring, President Everett Harris had a couple of pretty Japanese faces do dress up the occasion. Japan is the primary export market for milo.

Thus far, trading in milo futures has started slowly but there appears to be enough activity that it will become a permanent part of the commodities futures markets.

Lossing Of Intangible Tax Exemptions Don't Touch Bank Stockholders

Stockholders are the only escapees of payment of an ending new tax on intangibles in Kansas.

escape surfaced as State

Department officials

on the new tax, but were

to estimate the amount of

new money it will generate for county governments.

"Basically, you could say that, yes, bank stock is the only stock that is still exempt," said E.M. Heald, head of the intangibles tax division of the revenue department.

Heald said his office is certifying

HORSE SALE

SATURDAY NIGHT

JUNE 5

STARTS 7:00 P.M.
At Wilson Sale Barn

SALINA, KANS.

Get your horses in early. They will sell as unloaded at our dock. We will have buyers for all kinds of horses

Commission 5% - Minimum \$3.50
For More Information Contact

Bernard Ireton - 823-9306 - Salina

Al Soukup - 658-2935 - Wilson

- Or The Auctioneers -

Roger A. Johnson - Bob Perry



TWO REAL ESTATE AUCTIONS Saturday, June 5

1-ACRE TRACT, HOUSE WEST OF MANHATTAN

Selling at 10:00 a.m. Manhattan:
From Jct. K113 and Old Highway 24, (Anderson Avenue) west on old Highway 24, 2 miles on the north side of the road.

Description: A one acre tract located in the SE¼ of Section 9 Township 10 South, Range 7 in Riley County, with a one story house, 4 bedrooms, living & dining combination, kitchen, utility and bath room. Has well with a new pump (1 year), septic tank and 500 gal. LP tank.

TERMS: 25% down on day of sale, balance due upon delivery of deed and abstract. Seller will furnish an abstract, certified to date, within 30 days.

TAXES: To be prorated to date of possession.

POSSESSION: In 30 days.

GEORGE F. TAYLOR

TWO 1-ACRE TRACTS NORTH OF ST. GEORGE

Selling at 11:30 a.m. St. George:
From Jct. highway 24 - St. George - Flush road. East 2 miles on highway 24 to Howard watermelon market on the north side of road.

TRACT A: One acre located in NE¼ of Section 4 Township 10 Range 9, located in Pottawatomie County, Kansas. This tract has a building 28 x 36 with a walk in cooler. Natural gas and electricity.

TRACT B: One acre located in NE¼ of SE¼ of Section 4 Township 10 Range 9, Pottawatomie County, Kansas. This is an unimproved tract with natural gas and electricity available.

TERMS: These tracts will be offered singly and then collectively. 25% down on day of sale, balance due upon delivery of deed and abstract. Seller will furnish an abstract, certified to date, within 30 days.

TAXES: The Buyer is to pay all 1971 taxes.

POSSESSION: Immediate possession will be given on these tracts.

CLEO W. & SARAH M. SHULL

INSPECTION: Contact Lindsay Real Estate, 106 North 4th St. Manhattan, Kansas. Ph. 913/778-3424.

Ph. Wilson, St. George: Auctioneer and Broker, Ph. 913/494-2552.

Not Responsible for Accidents.

intangibles returns now, and will have them in the hands of county clerks by June 30. The new taxes will be due in November at Property tax time.

A 1970 law that went into effect in January swept away exemptions for intangibles (investments) in all Kansas corporations and savings and loan associations, but it retained the exemption for bank stockholders.

An estimated 60 Kansas lawmakers have banking interests. Gov. Robert Docking is a banker from Arkansas City.

Under the new intangibles taxation schedule, taxpayers must pay 3 per cent of the income off investments in savings and loan associations and corporations.

Under the old law, only foreign (out-of-state) companies paid either 5 mills on the value of the intangible holdings, or 3 per cent of the income off the holdings. Most opted for the 3 per cent, since a holder would have to make roughly 18 per to gain favor on the 5-mill schedule.

By federal law, all income off federal securities is state tax exempt. Most income off state municipal securities is exempt, too.

Cooperative organization dividends still are non-taxable; so is interest on mortgages on which the registration fees already have been paid.

Heald said "quasi-federal organization members also can escape payment of the new intangibles tax.

"It probably isn't right to put too serious a stress on the fact that banks are the only ones that don't pay. There are a lot of special little groups under the law," Heald said.

Kansas insurance company stockholders must pay the 3 per cent tax on income, but there is no tax due on policy "dividends."

"That is considered an overpayment of premium in the first place, and is not considered an income when a persons gets it back," Heald said.

He said the Legislature apparently believed that bank stockholders pay enough taxes because they are not under the same privilege tax shelter laws as savings and loan associations have been.

The bank stockholder law does not apply to the average citizen, who must pay taxes on the interest he

might draw from a bank. It applies only to the stockholders' return on their investment.

DuPont's Corfam Shiny, But Its Profits Weren't

Corfam, the DuPont product once hailed as a replacement for leather, is being phased out of production.

DuPont says Corfam just didn't do well enough commercially, so the company is closing out production this year.

Corfam was invented by DuPont about 10 years ago and went on the market in 1964. The company says it has about \$100 million invested in the product but it has never become profitable.

When the product was launched, it was ballyhooed as an innovation that was "to do for shoes what nylon did for stockings."

Eventually about 100 million pairs of Corfam shoes have been sold, most of them around 40 bucks a pair, but DuPont said there was never sufficient volume to turn a profit.

Corfam is extremely durable, water repellent, and easy to care for, and is priced about the same as highest quality leathers.

Since Corfam was introduced, footwear has been extremely sensitive to style and price in the

Grass & Grain

15

June 1, 1971

marketplace. The use of softer leather in shoe styles hurt Corfam, as did competitors — about 30 of them, nearly all of them lower priced than Corfam.

As long as two years ago, DuPont was openly talking about dropping Corfam, although the impact on the company's image was feared. This year, however, profits had dropped, and DuPont apparently decided it could lose a little face if it lost a little less money.

About 600 workers have been involved in Corfam production, most of them at a plant at Old Hickory, Tenn.

Inmont Corp., which makes a competitor to Corfam called Forvair, figures its product is fundamentally different than the DuPont synthetic and will continue to sell. Goodrich also makes a synthetic shoe material. Another shoe distributor, Wolverine World Wide Inc., has quit marketing a Japanese-made synthetic shoe material, called Clarino, but another company has taken it over.

BOYS STATE AT LAWRENCE THIS WEEK

About 1100 boys are attending Kansas Boys State at Lawrence this week. The American Legion, which bills the event as a "citizenship training program," has sponsored Boys State for four decades.



Saturday, June 5

Starts 10:30 a.m. — Lunch Served

I will sell at auction at the place, Adams Welding, Plumbing & Hardware at Lanham, Nebr. & Kansas.

Building Material

100 steel basement windows for 8" poured walls (new)
Galvanized roofing, new & used
New house doors; new window screens; new storm windows; new windows; door locks, lat-ches.

Grade stakes; cabinet hardware; hinges; screen; 2000 new bolts, nails; cement Anchors; toggle bolts.

Stanley hardware for 16' over-head door; door tracks; lots of other items not mentioned.

Farm Machinery

IH Model 151 self-propelled 14' combine with cab
Hume reels in good condition
8 foot 3 pt. blade
JD mtd. quick-tach cultivator
2-wheel tractor tire tote
2-wheel trailer
Cab for Ford or Ferguson
Tractor tires
Ford 28" tractor wheel
6 IH rubber-tired press wheels
Other items not mentioned

IRRIGATION EQUIPMENT

7½ HP 5" turbine pump (complete)
American No. 1 speed reduction unit complete with torque bar & motor base
American No. 3 speed reduction unit, complete with torque bar & motor base
Transit with tripod and rod

SPORTING GOODS

12x12 tent; air mattress; top carrier; shotguns; 2 boat motors; pontoon boat.

OFFICE SUPPLIES

Remington Quiet-writer type-writer
Signature typewriter
2 citizen band radios, 6 channel
All-transistor transformer & base
Antenna; Car antenna
Stapler; Billing machine

SHOP TOOLS

Wood turning lathe & complete set of chisels
Steel lathe, 6' bed, 12" swing, 3 & 4 jaw chuck
Black & Decker electric hammer (good)
24" jig saw; 4" jointer
25T press; Power table saw
Heavy duty post drill & bits
Saber Saws; Electric drills
Porter Cable; 7" power saw
Electric motors
Emery & emery stones
Field transit & rod
New buzz saw blade 32"
Olson power band hack saw
Other items not mentioned

PLUMBING FIXTURES

New colored bathroom set
Bruner RH-15 water softener (new)
New colored lavatories
300 gal. steel septic tank
Cast iron sewer fittings 2", 3" & 4"
Galvanized & copper fittings
Valves; lead & oakum; toilet plungers

ANTIQUES

Steam gauges; ice tongs; iron kettles; light fixtures; Aladdin lamp chimneys; lantern globes; porcelain faucets; bathroom accessories.

FURNITURE

Oil heater; furnace; records; kettles; silverware; clocks; dishes; glasses.
Air conditioner; floor lamps; coffee pots; clarinet; end table; drop leaf table; night stand; egg incubator.
Complete set encyclopedias; flower pots & vases; TV trays; hot plates.
New 1000 watt ceiling heater and other items not mentioned.

MISCELLANEOUS & IMPLEMENT PARTS

Terms — Cash

Will Sell For Rudolph Duis — 2 p.m.

Small Improved Acreage

Approximately 1½ Acres — Located west edge of Lanham, Nebr.
RUDOLPH DUIS, OWNER

Adams Welding, Plumbing & Hardware

Lanham, Odell, Nebraska — Phone Odell 402 766-4227
Clerk — Odell State Bank

Auctioneers: Schultis & Son & Wolken

Livestock, Real Estate & General Farm Sales

1109 K Street, Fairbury, Nebraska — Phone 729-2435

Wayne Schultis, Diller, Nebr. — Phone 793-5533

Duane Wolken Diller, Nebraska — Phone 793-5393

Is this the perfect Datsun?

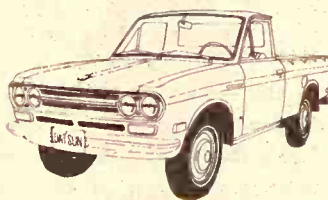

\$2,135.95

Delivered in Manhattan
Radio Included

Ask the expert.

Your Datsun dealer is the Small Car Expert. Let him show you why the Li'l Hustler Pickup is so perfect.

- Six foot all-steel bed
- Up to 25 miles per gallon
- Overhead cam engine

The Li'l Hustler Pickup... America's number one selling import truck.

Drive a Datsun... then decide.

DATSUN
PRODUCT OF NISSAN

KEY PONTIAC
DATSUN, INC.

2312 Stagg Hill Rd.

Phone 539-1161

Manhattan's Only

VOLUME

New & Used Car Dealer

K-State Block And Bridle Passes Honors Around

MANHATTAN—Two Kansas ranchers were honored by the Kansas State University Block and Bridle Club when their portraits were added to the club's "Hall of Fame" gallery recently.

The portrait of Harry Darby, a Hereford breeder from Kansas City and former senator, was added to the gallery of living livestock leaders, while that of the late Sherman Mertz, formerly of Wabaunsee County, was added to the gallery of deceased livestock leaders.

The "Hall of Fame" presentations were a highlight of the annual Block and Bridle banquet.

Darby, besides being involved in ranching and politics, is an industrialist in the steel business. He is a former Republican National Committeeman from Kansas.

Sherman Mertz was active in livestock feeding of cattle, hogs and sheep in Wabaunsee County.

Other honors announced at the banquet included the selection of Sam Marcus, a meat packer and cattle feeder from Wichita, as the Block and Bridle Honorary Member for 1971. He was selected for his contributions to the Kansas livestock industry and his leadership in the field. Marcus is currently chairman of the board of the Kansas Beef Industries.

The KSU Block and Bridle senior merit trophy award to the top student in animal husbandry this year was presented to Tim Benton, Garnett; and Herbert E. Ramsey III, Hutchinson, was awarded the junior scholarship award, a \$150 scholarship.

Both students were selected for the awards on the basis of scholarship, Block and Bridle activities and other campus activities.

Benton has been president of Block and Bridle Club, president and vice president of Collegiate 4-H, and a member of both the meats and livestock judging teams.

Ramsey, president-elect of Block and Bridle, has been a member of both the meats and junior livestock judging teams.

The recipient of the Dr. Richard A. Pickett and Greta Bauer Pickett Memorial Scholarship was Ken Conway, Natoma. He received a \$250 award.

The Pickett scholarship was established in memory of Dr. and Mrs. Richard Pickett who were killed along with two of their children, in an automobile accident in Argentina in February, 1968. An outstanding 1955 KSU graduate in animal husbandry, Dr. Pickett completed his Ph.D. in animal nutrition at Purdue University, became an assistant professor in 1962 and an associate professor in 1965. He was sent to Latin America by Purdue on a Ford Foundation contract with the University of the South, Bahia Blanca, Argentina.

Conway was selected for the scholarship on the basis of character, activities, scholastic record and financial need.

The F. W. Bell Memorial Livestock Judging award went to Arden Peterson, Assaria. The award goes to the outstanding member of the senior livestock judging team. Selection of the recipient also is based on performance at the major judging contests, attitude, cooperation and scholastic standing. Peterson received a wrist watch.

Special recognition at the banquet went to Dr. Rufus Cox, KSU professor of animal science and industry, who is retiring. A leather-bound book of all his activities with K-State students was presented to him by the Block and Bridle Club members.



Tuesday, June 8

Starts 9:30 a.m. — Lunch Served

Having sold our farm and quitting farming will sell at public auction on the farm located 3 1/2 north and 3/4 west of Hanover, Kansas, or 4 south and 3/4 west of Lanham, Ks. on State Line.

78 Cattle



66 Black steers, 700 lbs.
6 Black WF steers, 700 lbs.
6 Charolais steers, 700 lbs.
These are a good set of steers, ready for feed lot or grass. Your inspection invited prior to sale day.

85 Hogs

10 York sows, have had 1 litter (open)
75 York crossbred weanling pigs

Farm Machinery

1950 JD H tractor, fully equipped, Roto-Matic, gas, powertrawl, just complete overhaul with new block, very good
JD 16x8 grain drill with press
JD 15' straight disc
JD No. 44 2x16 plow, hyd. control, on steel
1967 JD No. 37 7' PTO trail mower, very good
JD No. 200 2 row cultivator, mounted
JD No. 40 2-row mounted lister
Old JD 2x16 plow
JD 12x8 drill with high press
IHC single row corn binder
IHC 2x14 plow on steel
IHC 6' horse mower
IHC 4 wheel manure spreader on rubber
IHC No. 5 side rake on rubber, good
B-Line weed sprayer on rubber with 100 gal. tank, good
Stohmer 10' fertilizer spreader on rubber
4 section drag harrow & evener
4' tumble bug
2 row stalk cutter
2 row weeder with tractor hitch
MH 7' PTO mower, semi-mount, good
30' hay or grain elevator (old)

MISCELLANEOUS

Walking plow; hand corn sheller; cast iron machine seat; wagon spring seat; iron kettle; wooden wagon wheels; lumber wagon and box; 4 wheel trailer with flara bed.
1953 Chevrolet pickup, 3/4 ton, 6 cylinder, 4 speed, grain side & racks, good.
1954 Chevrolet 3/4 ton pickup, has been wrecked, tires are good.
8' PTO grain binder; MV single row corn picker; several piles old iron; steel wheeled hay rack; old stock tank.

HAY, POSTS, FEEDERS, LUMBER, HAND TOOLS

1/2" electric drill & bits; Homelite XL-12 chain saw, real good; 3-S electric IHC cream separator.

App. 45 tons loose alfalfa in barn; app. 1000 square bales alfalfa in barn; 200 bu. good heavy oats; 1200 lbs. cleaned alfalfa seed.

200 bu. cattle self feeder; 50 bu. round metal hog feeder; 4 cattle feed bunks; hog troughs and pans; metal & wood panels; 300 good hedge posts; 75 steel posts; 1 lot sawed stove wood; barb wire; some netting.

Walnut lumber, well seasoned; oak lumber; railroad iron; railroad jack; double trees and single trees; gas barrels.

300 gal. gas tank, hose & nozzle; grease guns; old bridge & bits; saws, hammers, hand cistern pump and the usual load of small miscellaneous items used on the farm.

HOUSEHOLD GOODS

Hotpoint automatic washer
MW 10' refrigerator
2 kitchen stools; kitchen table; wood filing cabinet; hamper; 3 chests of drawers; dresser with matching chest of drawers, waterfall design.

Antique wash stand, very nice; 3 metal beds complete; metal utility cabinets; good Shetland floor waxer; pole lamp; MW tank type sweeper.

Antique clock; 2 matching swivel rockers; metal magazine rack; 2 divans & chair sets; end tables.

Antique center table; antique stool; TV stand; bathroom scale; trays; 4 volume Bible story books; floor lamp; house doors, one has painted glass.

6 dining chairs; throw rugs; wall mirrors; odd chairs; antique sewing rocker; bookcase; books; flowers; stand; antique picture viewer and pictures.

Maytag washing machine; medium size antique oval top trunk; 4 9x12 wool rug with pads; 12x15 wool rug & pad; dining table & 6 chairs; buffet, waterfall design; studio divan; occasional chair & rocker; dresser with mirror.

MW electric sewing machine in cabinet, with attachments.

Hanging antique paper rack; antique chest of drawers; several mirrors; claw foot piano stool; water pitcher & bowl; carpet beater; some oak flooring; carbide light fixtures; kraut cutter; porcelain coffee pot.

Cherry pitter; bracket for kerosene lamp; sad irons; iron boiler; old ice box; several tobacco tin cans; powder horns; 4 antique cupboards; 2 gas hotplates; kerosene lamps; set of dishes, service for 8; jars, pots, pans, dishes and 906 small misc. items.

16 gauge double barrel shotgun; Remington 22 rifle; Remington No. 870 12 gauge pump shotgun, new.

Terms: Cash Day Of Sale

Mr. & Mrs. Wm. Von Waaden

Auctioneers: J. T. Dickson and Foster Kretz

Clerk: Community State Bank Hanover, Kansas

OK Pollution Controls On Feedlot At Parsons

PARSONS — The new 20,000-head capacity Jarboe-Lackey cattle feed lot northeast of Parsons has been certified for pollution control by Kansas State Board of Health.

Owners are Jud Lackey, Parsons, and Joe R. Jarboe, Tulsa. The lot was founded by the late Walter L. Jarboe, his brother, Joe, and their father, the late John H. Jarboe, more than 30 years ago. Construction began on the new lot a year ago.

Mel W. Gray, chief engineer and



SYLVAN Sale Co., Inc.

Sylvan Grove, Ks.

FRIDAY SALES EACH WEEK selling 1000-1500 fresh country stocker and feeder cattle, calves and stock cows each week.

Mike Meyer 913-526-3535
Micky Meyer 913-526-3225

QUINTER Livestock Comm. Co.

Quinter, Ks.

MONDAY SALES EACH WEEK selling 1000-1500 fresh country stocker and feeder cattle, calves and stock cows each week.

Jay Meyer 913-754-3354

Meyer Stocker Feeder Order Buying Service

Featuring Cattle Direct From The Country

Mike Meyer, Sylvan Grove, Ks.
Micky Meyer, Sylvan Grove
Jay Meyer, Quinter, Ks.

director of the state division of environmental health, said the Jarboe - Lackey facility "is probably one of the top three in the state in pollution control capability." The lot covers 243 acres on 2,500 acres of land owned and leased by Jarboe-Lackey. There is no runoff into any stream, Gray



Farm Machinery

1942 IHC Model H tractor, fully equipped, good
IHC Model H tractor for repairs
New Holland No. 66 PTO hay baler, good shape
IHC mtd. mower, 2 point
IHC mounted mower
IHC No. 238 mounted 2 row cultivator
IHC No. 46 2-row mounted lister, 2 point
David Bradley 2x14 plow on rubber, good
IHC No. 200 2-wheel manure spreader on rubber, good
Viking 32' hay or grain elevator, on rubber
Jeffery 10' chisel, pull type, on rubber
IHC 12' dump rake
IHC No. 182 2 row lister, pull type, with fertilizer
JD 6 section rotary hoe, pull type
JD No. 280 2-row weeder, hyd. control, used very little
11'4" grain auger with electric motor
11'6" grain auger with electric motor
IHC burr mill
Case 4 wheel trailer with flatbed
MH 4-wheel trailer with flatbed
2-wheel machinery trailer with tilt bed and winch
Pickup attachment for MH combine
Several pieces of old farm machinery
Pump jack and electric motor; 2 old stock tanks; 50-gal. barrels
11 squares cedar shingles
Some rubber shingles
5 gal. gas cans
Spring wagon seat; odds and ends of used lumber; wood turning lathe; 2 barrels of creosote; 2 Parker kitchen catching crates.

A. D. Mall, Owner

Auctioneers: Foster Kretz Auction Service
Clay Center, Ph. Morganville WA 6-4422

Clerk: Peoples National Bank, Clay Center



ANTIQUE HOUSEHOLD GOODS

15' Frigidaire chest type deep freeze
4 chrome kitchen chairs
Wall cupboard; wall cabinet
Cabinet base; 2 tables
Maytag washing machine
Antique kitchen cabinet
Square dining table & 4 chairs, solid oak
Antique wash stand
Sink & stand
Solid oak buffet, very nice
Writing desk & china closet combination, solid oak
Several antique chairs; antique rockers
Duo-Therm oil heater with fan & barrel stand, good
Antique walnut kitchen table
Kerosene heater
3/4 metal bed
Antique dresser with mirror
2 linoleums
Solid oak chest of drawers
3 piece antique bedroom suite, good
Antique wardrobe
Odd chairs; antique wooden trunk; old metal trunk
Antique walnut dresser
3/4 wooden bed; antique commode; chest of drawers
Victrola and records, a good one
Old violin; kitchen stool; old Stewart Warner cabinet radio; Philco table model radio; 2 battery radios; metal bed.
Antique couch; antique Topsy stove; 10' glass display case;

Saturday, June 9

Starts 9:30 a.m. — Lunch Served

I am leaving the farm and will sell at public auction my antiques, collectibles, household goods and misc. items at the farm located 1/2 mile east, 1/2 mile south and 1/2 mile west of Leonardville, Ks. on side of road.

picture frames; fans; smelter; heater; lantern; kerosene; wall telephone.

2 antique clocks; 3 gal. churn; several real nice pictures; steamer chest; sealer with attachments.

jars.
Old school books, some 1879; butter mold and pads; bottles; silverware; 410 silver.

22 rifle with hexagon barrel. Hand painted pictures, mugs, very unusual and antique picture viewer.

Some milk glass; old jewelry; butter press; stone jar; stone water cooler; 10 gal. cream cans; wash tub; 1 & 2 gal. stone jars.

Antique organ stool; antique bowl, very nice; Carnival glass, berry set; water pitcher, very nice; well; R. S. Prussia bowl; matching plate, very nice; grinder; sad irons; bracket; silver shaving mirror; Also 413 small misc. antique and collectibles.

Most of these are very good.

SHOP & HAND TOOLS
Electric drill & attachments; Aluminum No. 10 screw; barrels; grease guns; garden tools; log pipe wrenches; log hammers; saws; bars; and many small items numerous to mention.

Terms: Cash Day Of Sale

Mrs. Goldie Weider, Owner

Auctioneers: Foster Kretz Auction Service
Clay Center, Ph. Morganville WA 6-4422

Clerk: Larry Leonardville, Ks.

June 1, 1971

said. There are 11,000 cattle at the facility.

Monday, June 7

9:30 a.m. — Lunch
leaving the farm and will auction our farm machinery and collectors items at the east, 3 south, 1 east and Center, Kansas.

5 electric chick chicken feeders and 12x16 brooder house. Barb wire; antique shovels; hand tools and other small items including riding lawn mower. Homelite chain saw. A lot of Model T parts; old car parts.

HOUSEHOLD GOODS, ANTIQUES AND COLLECTORS ITEMS. Frigidaire washer & dryer. Rocker; dresser; commode; stool; 2 folding chairs; table; 12x18 rug & linoleum; baby bed; overstuffed chair; double lavatory.

12x15 wool rug, blue 9x12 wool rug, beige. Burroughs adding machine. Antique picture frames; jars, some are unusual; kerosene lamps; commode; antique oak with mirror.

Several old clocks, one English; old tin boxes; wash boilers; butter paddle; 17 stone jugs; jewelry; 8 boxes of book stoppers; sewing rack; 6 boxes of bottles; 5 gal. jar; box magazines; 2 child games; 4 boxes jars; soil testing kit; kitchenware; 2 boxes of lids; several stone jars; tub; 5 gal. glass jug; electric soldering iron. Rifle; 5 gal. cream can of casters; box of knobs; tool boxes.

Also 1318 small items, antiques and collectible things and stuff.

Terms: Cash Day Of

all, Owner

Service Clerk: Peoples Bank, City

Saturday, June 12

9:30 a.m. — Lunch

leaving the farm and will auction my antiques, household goods and miscellaneous items at the farm located 1/2 mile east of west of Leonardville, Kas. road.

picture frames; fans; heater; lantern; kerosene wall telephone. 2 antique clocks; 3 gal. churn; several real pictures; steamer chest sealer with attachments.

Old school books, some 1879; butter mold and paddles; silverware; 22 rifle with hexagon barrel. Hand painted pictures. mugs, very unusual antique picture frames.

Some milk glass; old jewelry; butter press; stone jar; stone water; 10 gal. cream cans; 1 & 2 gal. stone jars. Antique organ. Antique bowl, very nice. Carnival glass, berry water pitcher, very well. R. S. Prussia matching plate, very grinder; silver shavings bracket; silver small misc. Also 413 small misc. antique and collectors. Most of these are very good.

SHOP & HAND TOOLS. Electric drill & attachment. Aluminum No. 10 barrels; grease gun; garden tools; log pipe wrenches; hammers; saws; and many small items numerous to mention.

Terms: Cash Day Of

Weider, Owner

on Service Clerk: Peoples Bank, City

6-4422

Compare Penneys Everyday
Low Prices On

Cargomaster 930 Truck Tires

A TIRE FOR EVERY JOB AT
YOUR PENNEYS TIRE HEADQUARTERS

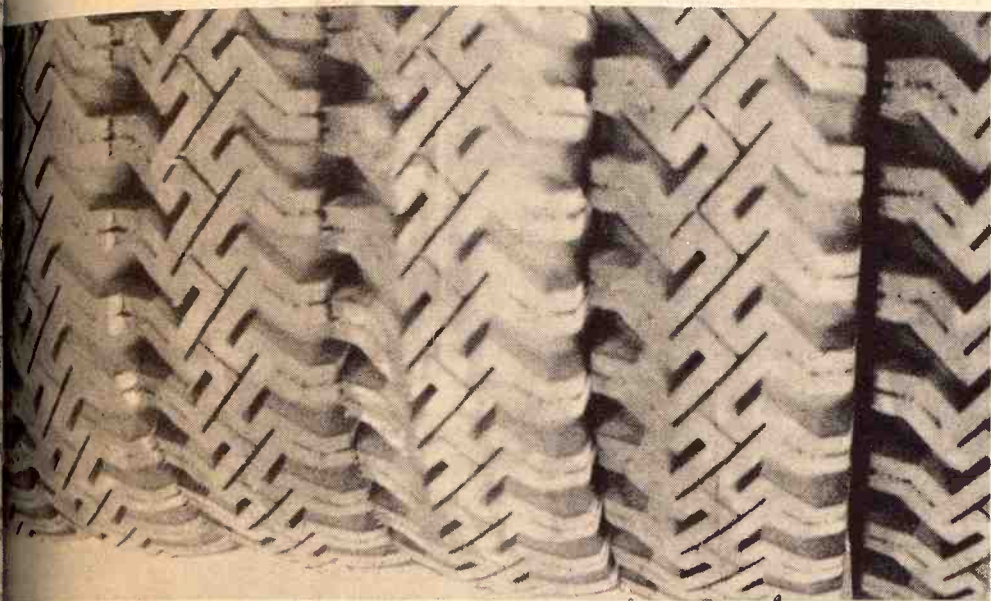

TIRE SIZE	PRICE	FED. TAX	ALL TIRES 6-PLY NYLON TUBE TYPE
670 x 15	\$26.95	\$2.82	
700 x 15	\$32.95	\$3.23	
690 x 16	\$29.95	\$2.95	
700 x 16	\$32.95	\$3.28	
750 x 16	\$36.95	\$4.18	

BATTERIES
Buy Now & Save
Important Money

PENNEYS

RELIANT

24 Mo. Guarantee

12 Volt — \$15.95

6 Volt — 12.95

Both With Exchange

DOWNTOWN
MANHATTAN
Penneys
auto center

June 1, 1971

Halstead Company In New Quarters

HALSTEAD—A G&G area plant which makes rubber slats and cleats for various farm and industrial machines is now handling all its production from a new plant. It's the Legg Co. Inc., a longtime producer of rubber slats for harvesting machinery which now includes rubber cleated belts for industrial use and parts for street sweepers in its production.

Legg has 55 persons on the work force and runs around the clock five days a week. The new building is 80 feet by 200 feet. An old building is now used as a warehouse.

Cliff Knauss is president of the firm. He says his firm has had a 25 percent gain in sales this year.

RODEO TIME SPECIALS

Men's Western Short Sleeve Shirts, assorted colors and plaids, permanent press \$4.98
Men's Dee Dee Western Jeans, heavy duty 13 1/2 oz. \$3.99
Boys' Dee Dee western jeans

..... \$2.99 pr.

Lee Rodeo Cut jeans, olive or tan bark \$7.49 pr.

Cowboy boots for men, women and children — We carry Tony Lama, Wrangler, Acme, Texas and Durango — Largest stock in town.

Check our large stock of leather goods & horse supplies.

BLUESTEM
FARM-RANCH
SUPPLY
Emporia

SALE EVERY

Thursday

STARTING TIME
12:00 NOON

I
N
C.

Manhattan Commission Co.

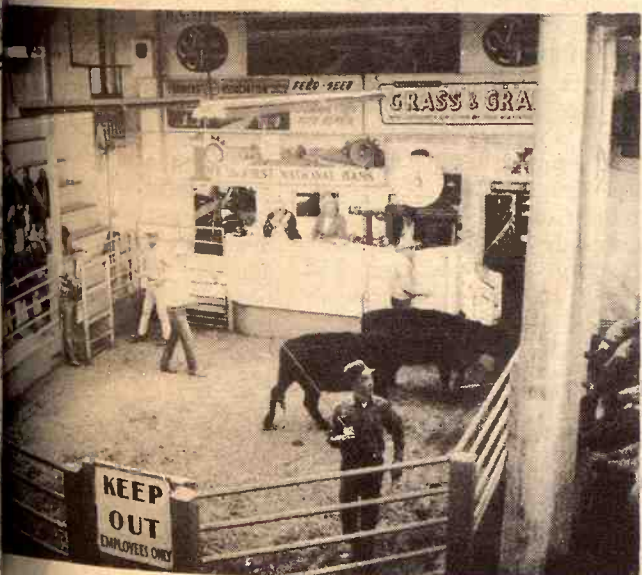

1 red cow	915 @ 21.00	1 wf cow	1060 @ 19.90
1 red cow	820 @ 20.90	1 blk cow	960 @ 19.70
1 wf cow	885 @ 20.90	1 blk cow	1115 @ 19.50
1 red cow	895 @ 20.70	1 wf cow	950 @ 19.40
1 wf hrn cow	1155 @ 20.70	1 rn cow	1115 @ 19.30
1 red cow	1030 @ 20.60	1 blk cow	1065 @ 19.10
1 blk cow	1000 @ 20.60	1 holst cow	1020 @ 19.00
1 swiss cow	1225 @ 20.40	1 blk cow	1050 @ 19.70
1 blk cow	900 @ 20.40	1 wf cow	765 @ 18.50
1 rn cow	1015 @ 20.30	1 blk cow	875 @ 18.50
3 rn cows	1001 @ 19.90	1 holst cow	1010 @ 18.10

Special Notice —
SALE BARN CAFE

NOW OPEN EVERY DAY
(except Sunday)

For fine eating, stop in at The Sale Barn Cafe. Hours: 7:00 a.m. to 4:00 p.m. Saturdays 7:30 a.m. to 2:30 p.m.



FOR ESTIMATES —

W. E. DUGAN Alta Vista, 229-6430
JOE RAINE Maple Hill, 663-2226
DON WELLS Manhattan, 539-3744
MERVIN SEXTON Abilene, 263-3449
WALT SUTTER Junc. City, 238-5685
BARN PHONE Manhattan, 776-4815

Consignment Reports
WIBW Radio 6:30 a.m. Thursdays
WIBW - TV 12:15 Noon Wednesdays

BUYING FAT HOGS

At Manhattan Every weekday except Thursday and Friday
At Eskridge Every Wednesday
At Alta Vista Every Saturday
Buying hours 8 a.m. - 2 p.m. except Manhattan. For information call the barn in Manhattan, PR6-4815. Or you may call Joe Raine at Maple Hill 663-2226, or Eskridge yard 449-2347.

Auctioneers: Joe Raine and C. J. Estes



We had a light run of cattle at our sale last Thursday, May 27th. While the run was light, the market was active.

We will have our sale each Thursday throughout the summer, so if you have cattle to sell, bring them in. We will have buyers for them.

Following is a partial listing of our sale last Thursday:

STOCKER & FEEDER CATTLE

1 wf str	715 @ 32.00
1 blk str	720 @ 31.90
1 blk str	780 @ 31.50
1 wf str	692 @ 30.20
1 blk str	647 @ 30.10
1 wf str	655 @ 29.70
1 blk str	680 @ 29.50
1 wf str	625 @ 26.40

STEER CALVES

1 blk bro str	455 @ 35.80
1 blk str	545 @ 35.80
1 wf str	462 @ 35.30
1 wf str	400 @ 35.25
1 wf str	470 @ 35.25
1 wf str	565 @ 34.70

1 bull clf	325 @ 34.50
1 bwf bull	395 @ 32.25
1 char str	535 @ 32.10
1 blk bull	470 @ 29.70

HEIFER CALVES

1 blk bro hfr	245 @ 34.50
6 bwf hfrs	353 @ 33.40
1 wf hfr	545 @ 31.30
1 wf hfr	435 @ 30.90
2 bwf hfrs	527 @ 30.30
1 blk hfr	355 @ 30.30
1 wf hfr	500 @ 28.80

BULLS

1 wf bull	1315 @ 27.20
1 wf bull	935 @ 27.00

COWS

1 wf hfrette	835 @ 25.20
1 wf hfrette	830 @ 25.10
1 wf cow	995 @ 23.20
2 holst cows	1510 @ 22.30
1 holst cow	1465 @ 22.20
1 wf cow	935 @ 22.10
1 wf hrn cow	1010 @ 21.90
1 char cow	1355 @ 21.80
1 wf cow	935 @ 21.70
1 wf cow	885 @ 21.60

European Farm Productivity Improving

A comparison of farming in the United States and the European community covering the 1960s has been completed by the United States Department of Agriculture.

It shows generally that agricultural production has increased at a higher rate in the member European nations than in the United States. But there are explanations for that and the U.S. farmer by no means has fallen down on his job.

In Europe the mere creation of the community of nations unified

agricultural economics and resulted in higher producer prices. Through most of the 60s, meanwhile, the U.S. attempted to maintain a policy of balancing supply and demand and keeping surpluses at an acceptable level. That resulted in a lower rate of production increase.

The nations of France, West Germany, Italy, the Netherlands, Belgium and Luxembourg together are about the size of Texas, Kansas Oklahoma and Louisiana combined. Of the European nations, Holland has the most efficient agriculture;

Italy the least efficient.

Backdrop for this report is a series of demonstrations by European farmers this spring seeking price increases. **AT THE HEART OF THE PROBLEM IS THE FACT THAT TOO MANY PERSONS ARE WORKING TOO MANY SMALL FARMS AND EARNING TOO LITTLE MONEY FOR THEIR EFFORTS.**

According to news accounts, unrest is high in many poor farming areas throughout Europe. Farm prices have remained fairly stable for several years, while the prices of manufactured goods and imports have risen. The analogy to the U.S. farm scene is perfectly obvious.

Some highlights of the USDA comparison:

- The 1969 gross national product totaled 411 billion dollars in the E.C., compared with 932 billion in the U.S.

- Farming employs more than 14 per cent of the labor force in the E.C., compared with 4.8 per cent in the U.S.

- European producers farm more labor-intensively than U.S. producers and use considerably higher applications of fertilizer.

- Total livestock numbers are larger in the U.S., except in the number of dairy cows. Similarly, U.S. production of livestock products is much higher, except for milk.

- Per capita consumption of grain for food is higher in the E.C., but overall grain utilization is higher in the U.S., where much grain is used to feed livestock.

- U.S. meat consumption is considerably more than in the E.C., particularly for beef and poultry.

- Milk consumption is greater in the U.S., but the consumption of butter on a per capita basis is larger in the E.C.

- European housewives spent 26.5 per cent of their family's disposable income for food, compared with 16.8 per cent in the U.S. in 1969. (It is now 16.5 per cent).

- One U.S. farmer produced enough food and fiber for 45 persons in 1969, compared with a 1-to-16 ratio in the E.C.

- Both total and agricultural trade continued to expand in the E.O. and the U.S. However, E.C. agricultural exports more than doubled from 1957 to 1969, while U.S. exports increased at a slower rate.

The fact that European agriculture is becoming more efficient is demonstrated by the number of workers engaged in farming. In 1958, for example, 22 per cent of the E.C. labor force was out tilling the soil, a percentage that declined to 14 per cent a decade later as the number of tractors, combines and other farm machinery replaced older, inefficient methods. In the same period, U.S. farm workers dropped from 8 per cent of the total labor force to less than 5 per cent.

Italy, the most agrarian of the E.C. member nations, continues to have the least efficient farms. Of that nation's labor force 22 per cent are engaged in farming. Consumers must spend approximately one-third of their disposable incomes on food. One reason for the relative inefficiency is the tiny size of Italian farms. They average approximately 17.75 acres in size, compared with the European average of about 29 acres.

European farms, of course, are measured in hectares (2.471 acres). Incidentally, there is currently under discussion a proposal to switch U.S. weights and measures to the metric system under which our land acres would be measured in hectares eventually.

The USDA reports the average farm in the United States during the decade under study was 146 hectares, or approximately 351 acres.

The small size of farms in the E.C. is a major limiting factor on income, the USDA points out.

"Many operators must pursue an intensive operation such as dairying to obtain an adequate income," the report said. "Still others supplement their incomes by off-farm employment."

"More than 85 per cent of the E.C.'s 5.6 million farms in 1967 were smaller than 20 hectares. These farms accounted for only 45 per cent of the farmland. Conversely, only 3 per cent of the farms in the E.C. are 50 hectares or larger, but they contain more than one-quarter of the total farm land."

Of all the farms in the E.C., Italy has 44 per cent; France, 28 per cent, and West Germany, 22 per cent. However, only 27 per cent of the E.C. farming area is in Italy, compared with 47 per cent in France and 20 per cent in West Germany.

In sharp contrast to the U.S. trend, farm size in Europe is increasing at a very slow pace. The average E.C. farm has grown only about 1 hectare since 1960. However, in general terms about 60 per cent of the farm land in Europe is classified as tillable soil, compared with only one-third of arable land in the U.S.

The European community is a big importer of U.S. grains. One understands why that is so in a study of land use here and in Europe. Land used for all grains is three times larger in the United States than in the E.C. — 65 million hectares

June 1, 1971

versus 21 million. Two European nations, France and Italy, account for more than 80 per cent of wheat grown there.

In only one grain crop European acreage exceeded that of the U.S. That crop is barley, production increased nearly 50 per cent during the decade, while U.S. production dropped by 35 per cent.

The soybean, the wonder crop of U.S. agriculture, is not adapted far to the climate and growing conditions in most of Europe. The huge demand there for U.S. oil seed. Some raises have been raised in Europe, but not enough to satisfy the demand.

Holland and Belgium lead in average crop yields. These are due to soil differences, of course. Generally speaking, the report indicates the high reflects a heavy application of fertilizer.

In cattle, numbers increased significantly in Europe during the 1960s, while only beef populations increased in the U.S.

"During the period," the report continued, "dairy cow numbers in the U.S. were reduced by 30 per cent while E.C. dairy cow numbers expanded 17 per cent. Since dairy cows in the E.C. are generally raised for milk and meat, the count for most of the beef production expansion in numbers has been aided by the increasing demand for beef and favorable returns on milk."

Much of the improvement in European agriculture is due to the lowering of national barriers which have solidified production through mechanization. The universal use of machinery, of course, was well advanced in the 1960s in the U.S., but during that decade that machinery really took over European farming. In that span, the number of bines there quadrupled and numbers doubled.

The report had little to say about farm incomes here and in Europe because of the differences in the sizes of the operations plus that most Europeans need other jobs to make a living. Of course, it is a fact of life on many farms in the U.S., too.

In three selected commodities, No. 2 wheat, corn and oats, prices rounded off to the nearest dollar a ton revealed that comparisons, in No. 2 wheat, farmers received \$90; in corn, \$101; Italian, \$105; Dutch, \$107; U.S., \$108. In oats, French, \$83; Italian, \$87; U.S., \$88. In corn the U.S. was \$48. In oats: French, \$44; Germans, \$87; Italians, \$87; U.S., \$44.

"Large export subsidies to make E.C. grains competitive in world markets," the report said. "In recent years, agricultural exports have accounted for 10 per cent of the E.C.'s exports, whereas U.S. agricultural exports have constituted almost one-fifth of the total exports."

"U.S. agricultural exports have constituted an important share of European community exports. U.S. farm products exports about 23 per cent from 1957 to 1969."

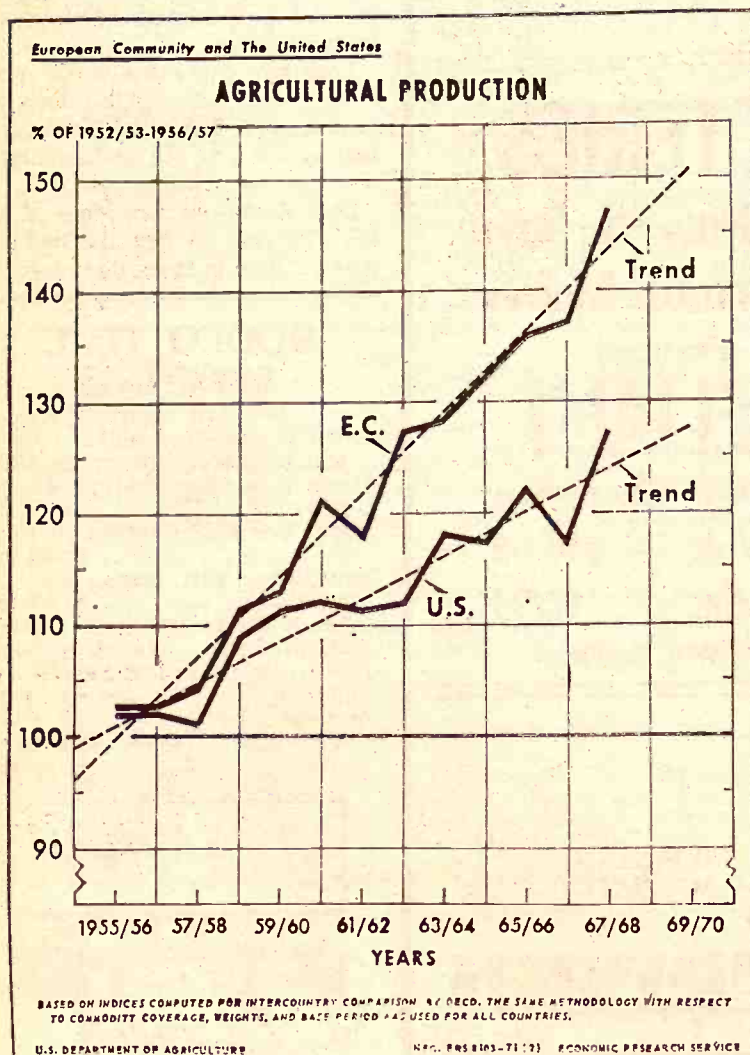

EUROPEAN FARMERS IMPROVING

Farm productivity in Europe is up about half-again over levels of about 15 years ago. This chart shows production as a percentage of levels of the mid-1950s. U.S. production in that time has gone up over 25 per cent.

Of course European farm output, compared to that of the U.S., had room for improvement. Even now a European farmer produces enough food for 16 persons. His U.S. counterpart produces enough for 45 people.

Headstart:

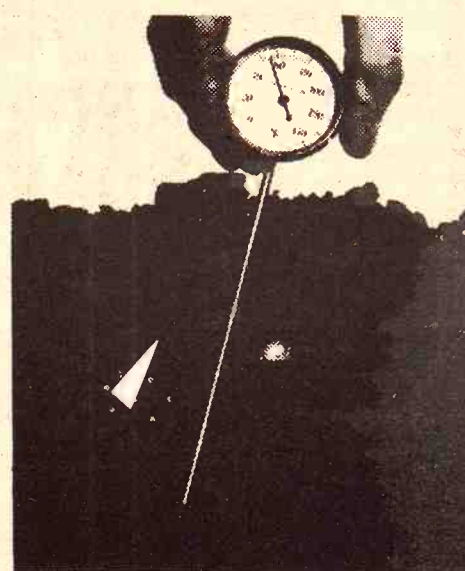

a new fertilizer idea to get extra yield from early planted corn.

There is growing evidence that cold soil temperatures (below 60° at 4 inches depth) make some nutrients temporarily unavailable to seedlings. That's why we want to tell you about the new, exclusive Gulf Headstart fertilizer program. It is designed to help your corn get off to a fast, early start, even in cold wet soil.

If you plant early, be sure to ask about our "Headstart" fertilizer program



CK PROCESSING CO.

East 115 24 PR 6-9269
MANHATTAN, KANS.

LUTTIG SELF-FEEDER

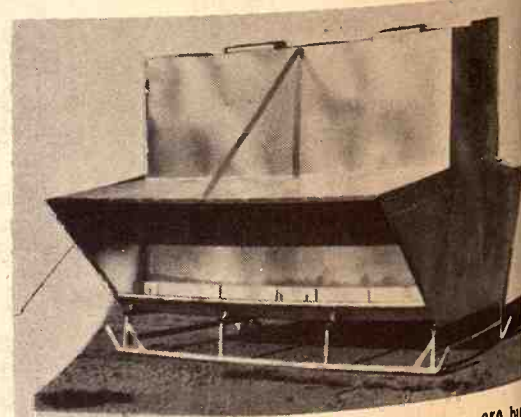

8, 12 & 16 foot sizes. Hold approx. 150, 250 & 350 bushels
All Welded — Will Not Leak

LUTTIG TRAILER COMPANY

Telephones: Office 535-2610 — Res. 535-2350
EMMETT, KANSAS

June 1, 1971

See Better Farm Prices Rest Of This Year

versus 21 million. Two European countries, France and Italy, or more than 80 per cent of wheat grown there.

In only one grain crop, U.S. That crop is barley. Production increased nearly 100 percent during the decade. U.S. production dropped 10 percent.

The soybean, the wonder crop of U.S. agriculture, is not alone. Far from it, the climate and conditions in most of Europe are the huge demand there for U.S. oil seed. Some European countries, but not enough to satisfy the demand. Holland and Belgium lead in average crop yields. The gross is total income from sales, government payments and earnings from farm operations.

In cattle, numbers increased significantly in Europe in the 1960s, while only beef populations increased in the U.S. During the period, "dairy cow numbers were reduced by 17 percent. Since 1960, the E.C. dairy cow herd has increased 17 percent. Since 1960, the E.C. dairy cow herd has increased 17 percent. Since 1960, the E.C. dairy cow herd has increased 17 percent.

Much of the improvement in European agriculture is due to the lowering of national tariffs which have solidified production through mechanization and universal use of machinery. The course, was well advanced in the 1960s in the U.S., but during that decade that really took over European production. In that span, the number of cattle there quadrupled and numbers doubled.

The report had little to say about farm incomes here and there because of the difference in the sizes of the operations and the fact that most Europeans need jobs to make a living. Of course, U.S., too.

In three selected crops, No. 2 wheat, corn and soybeans, prices rounded off to the dollar a ton revealed comparisons. In No. 2 wheat, U.S. received \$90 a ton, compared with \$101 in Italy, \$106 in France, \$101 in Italy, \$106 in France, \$101 in Italy, \$106 in France.

"Large export subsidies to make E.C. grains competitive in world markets," the report said. "In recent years, agricultural exports have accounted for 10 percent of the E.C.'s exports. Agricultural exports accounted for almost one-fifth of U.S. agricultural exports. European community has instituted an important new U.S. farm products export program about 23 per cent from 1969."

SELF-FEEDER

Had a large run of hogs last Wednesday with 200 to 240 lb butchers at 17.00 to 17.75; 240 to 280 lbs 16.25 to 17.00; 260 lbs & over 14.75 to 16.25. Sows 12.50 to 15.00. Slaughter boars 13.00 to 13.25 with 1 red boar at \$81. Some feeder pig sales were: 29 Mix pigs at 15.75, 21 Mix pigs at 17.25, 59 Wht pigs at 13.25, 30 Mix pigs at 15.00, 38 Mix pigs at 12.00, 13 Mix pigs at 12.25, 48 Mix pigs at 14.75, 42 Wht pigs at 14.25, 24 Mix pigs at 14.25, 32 Wht pigs at 14.75, 36 Wht pigs at 11.75.

BARN PHONE
223-3571
CLARENCE TEGTMEIER
Burhard — 865-4521
DELMER JURGENS
Wymore — 645-3493
JR. THIMM
Beatrice — 223-0757

The U.S. Agriculture Department, taking a springtime look at the nation's economic situation, says there are rosier times ahead this year for farmers — at least for those surviving until next New Year's.

The assessment was made in a quarterly report, the "Demand and Price Situation." It includes a review of price trends and an outlook for the coming months.

In the first quarter of 1971, the report said, farm incomes dipped to an annual gross rate of \$56.1 billion, down slightly from the first three months of 1970. The gross is total income from sales, government payments and earnings from farm operations.

But for all of 1971 the gross was predicted at around \$57.5 billion, up about \$1.3 billion from last year's record of \$56.2 billion.

The most sensitive question, however, is net income or the amount of money farmers actually take home after paying their expenses. Last year the nation's farm income net was \$15.8 billion, down about \$400 million from 1969.

During the first quarter of 1971, reflecting the reduced rate of gross income, the annual rates of net income slumped to \$14.7 billion, the report said.

Although total net income may be

report showed. For all of 1971, however, the economists predicted that farm net income will be only a little below last year's \$15.8 billion.

The main reason, of course, is that farm expenses are continuing to gain more rapidly than gross income. While the gross is expected to increase \$1.3 billion this year, expenses — the costs of operating the nation's farms — are rising at a rate of \$1.5 billion or more.

"Although first quarter incomes were depressed, farmers can look forward to a progressively improving income picture during the rest of the year," the Outlook and Situation Board said in its report.

The January-March slip resulted primarily from a large increase in livestock marketings accompanied by a sharp drop in prices paid farmers. In all, for the quarter, sales receipts dropped five per cent.

Sales of crop commodities, by contrast, brought a four per cent increase in gross during the first quarter, due mainly to higher prices for grains, soybeans and cotton.

"A number of signs point to a stronger tone, particularly in the second half," the report said. "Hog producers have already indicated plans to cut output later this year."

"And with meat supplies declining, prices should strengthen materially. Milk producers, too, will receive stronger prices during the balance of the year because of the increased support price for manufacturing milk."

Growers are expected to expand 1971 output moderately, the report said, but with relatively low stocks the price picture will be pretty well maintained into the 1971-72 season, the report said.

Although total net income may be

Grass & Grain 19

June 1, 1971

down this year, the economists said net income per farm will hold close to the record high levels of nearly \$5,400 the past two years because of a continuing decline in the number of farms.

On a broader plane, the USDA said the nation's economy "is moving forward once again after pausing in 1969-70."

"But unemployment and inflation persists despite the rebound in real output," the report said.

K-State Veterinary College Hires Dean From Own Staff

Kansas State University, which like other state schools has generally been hiring administrators from out-of-state, has picked its dean of the College of Veterinary Medicine from the staff.

Dr. D. M. Trotter will get the official appointment July 1 after serving as acting dean since April 1, when Dr. Charles Cornelius left the post to head the veterinary school at the University of Florida.

Trotter has been on the K-State veterinary staff since 1956. He served as acting dean for a short period before Cornelius' appointment in 1966. Trotter, a graduate of the K-State veterinary college, has taught also at Iowa State, Missouri and Oklahoma State. He also has industrial experience.

For 10 years Trotter was head of anatomy at the K-State veterinary college and after Cornelius' appointment was titled associate dean.

The Kansas State College of Veterinary Medicine has a plan to build new facilities north of the present area. Some of the funds have been appropriated by the legislature and the first major building is under construction. The work on the building has been halted for several weeks because of a strike in Manhattan by unions, who have been seeking new contracts after expiration of 3-year contracts with building firms in April.



NEW TIRE NUMBERS

All passenger car tires made after May 22, 1971, are required by federal law to have the new-type serial number shown above. "DOT" means the tire meets or exceeds Department of Transportation safety standards. "WY" is the code number assigned by DOT to the manufacturing plant. "L9" is the tire size (G78-14, in this example). "ABC" is a group of up to four symbols, optional with the manufacturer, to identify the brand or other significant characteristics of the tire. "261" means the tire was made during the 26th week of 1971.

2 BIG SALES EVERY WEEK



Bonded for your protection

HOGS on Tuesday
LEADING HOG MART IN KANSAS.

WASHINGTON
SALES CO. INC.

Barn Phone
913/325-2266

CATTLE
Every Wednesday

Harold Siegel, Albert Gieber
Auctioneers

For Information or to Consign, Call:
ED BURT, Washington, Kans. 913/325-2393

HARDWARE
FOR EVERY
NEED

**Tools
Too**

**AGGIE
HARDWARE**
1205 Moro
Manhattan, Ks.

we've moved...



come see our new

HOME
SAVINGS AND LOAN ASSOCIATION

MEMBER F.S.L.I.C. **630 Humboldt** PHONE 776-4733
MANHATTAN, KANSAS

you're invited...
GRAND OPENING
SUNDAY
JUNE 6
1:30 p. m.

REGISTER FOR BIG PRIZES!*

- 2 - \$100 SAVINGS ACCOUNT
- 1 - \$50 SAVINGS ACCOUNT
- 50 - \$5 CERTIFICATES TO BE GIVEN AWAY IN AIRFILLED BALLOONS
- 50 ANTIQUE AUTO BANKS
- 1 SET OF 6 ANTIQUE AUTO BANKS

FREE

- BALLOONS FOR THE YOUNGSTERS
- TELEPHONE STICKERS
- BOTTLE STORAGE CAPS

Plenty of Parking

"LOOK FOR OUR TABLOID
IN THE SUNDAY MERCURY"

MANHATTAN, KANSAS

*YOU NEED NOT BE PRESENT TO WIN.
YOU NEED NOT HAVE AN ACCOUNT TO REGISTER.

Drugs 'New' For Selling, 'Old' For Testing

When they're selling, drug makers may tell the public of a "new" product, but describe the same thing as nothing new to the Food & Drug Administration.

The FDA has been thwarted in some efforts to test a product described as "new" in sales promotions, because the pharmaceutical firms have gone to court to block efforts by the government to seize the product to test claims, particularly nonprescription medicines.

Excedrin P.M., Asper Sleep, and Ornex are three products cited as evidence by the FDA.

"Each of the products was launched with a major promotional campaign designed to convince the public that it was something 'new' that had not previously been available," said Charles C. Edwards, FDA chief.

"But when charged in court with a failure to comply with the 'new drug' requirements of law, each manufacturer contended that the product was nothing new at all — that it consisted of only well-known ingredients," he said.

Federal drug laws permit marketing without government clearance of old drugs — those "generally recognized as safe" by

experts.

But manufacturers, Edwards said, "have in fact sought to have it both ways, consumer acceptance of a 'new product' without compliance with legal requirements demanding substantial evidence that every new drug will have the effectiveness claimed."

2nd Production Sale

June 5, 12:30
At the Ranch

12 miles N.E. of Emporia

SELLING 30 F1 BULLS ALL RED

Largest offering
of Red F1
LIMOUSIN heifers
ever to SELL!

30 Open

F1 Females

Red & Red-Whiteface

Dams of these females

are... 1/4 Hereford —

1/4 Angus; 1/2 Shorthorn.

The Shorthorn cross

was **LEADER 21st**

1970 Sire of the Year,

he is in the ABS Stud.

35 Angus Cows

many with Fall F1

calves and rebred

3-in-1 combinations

4 Brown Swiss

Cows with Limousin

calves at side

2 YEARLING

Angus-Limousin

Bulls

F1 Calves sired by:

POMPADOUR;

DANDY; and

DIPLOMAT.

For additional infor-

mation & catalogs:

Ben or Ruth Price

Ph: 316-269-3855

PRICE-McCOY

Reading, Kansas



Will sell the following described property at The Jack Graney Trading Post & Antique Shop, located on East Main Street, Seneca, Kansas.

Sunday, June 6

Starts 10:00 a.m.

CLEAN SWEEP SALE —

EVERYTHING GOES

2 cash registers All store fixtures

Lamps Chairs

Electrical fixtures

Avon bottles

Dishes Jugs Kitchen utensils

Picture frames

Bedsteads

Paint Tires

Blue fruit jars

Some silverware

Insulators Bottles

Several pieces of furniture

Air conditioner

Several novelties and many other

articles too numerous to mention

NOTE: Sale will start promptly at

10:00 because there are many

articles to sell.

Terms — Cash

JACK GRANEY

OWNER

Aucts: Gene Toby & Vern Groff

Clerks: Toby & Boeding



Scott Ranches Are Guest

Limousin Consignors

AT THE PRICE-McCOY LIMOUSIN SALE

June 5th, 1971 — 12:30 p.m.

READING, KANSAS

13 BULL CALVES out of **Prairie**

Pride and **Angus-Shorthorn** cross

**THESE BULLS MAY BE INSPECTED
ANYTIME BEFORE THE SALE.**

SCOTT RANCHES

LARRY
913-229-6660
Alta Vista, Ks.

GARY
913-229-6641
Council Grove, Ks.

LELAND
316-767-6522
Council Grove, Ks.

GRAND OPENING THURSDAY, JUNE 3

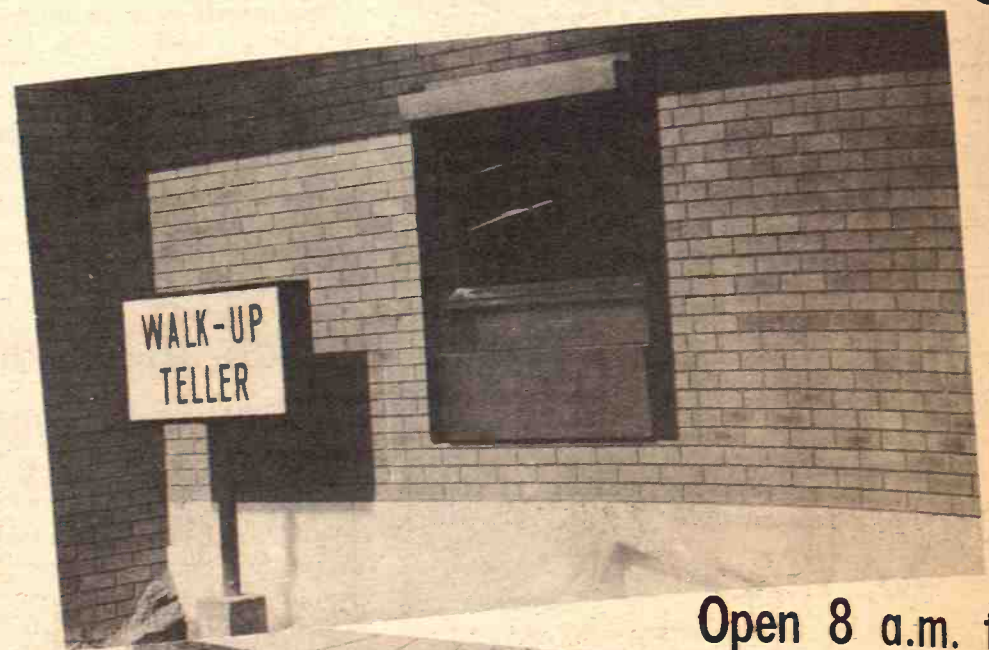

Open 8 a.m. to 4 p.m.

Monday

Through Friday — 8-Noon Saturday

**The New Walk-Up - Drive-In
Quarters of**

Peoples National Bank

COME TO OUR OPENING

RIBBON CUTTING CEREMONY 9:00 A.M.

FREE

Just
Register

**10 CASH CERTIFICATES
\$50 EACH**

SPENDABLE IN CLAY CENTER

Souvenirs for Everyone

We of People's National believe that the area needs extended banking hours, and this addition to our main banking building will offer opportunity for greater service.

We invite you to see these new facilities Thursday or any banking day; and, of course, to use them.

BANKING HOURS

MOTOR WALK-UP

8:00 a.m. - 4:00 p.m.

Monday Through Friday

8:00 a.m. - 12 Noon

Saturday

MAIN LOBBY

9:00 a.m. to 3:00 p.m.

Monday thru Friday

9:00 a.m. to 12 Noon

Saturday



the Peoples national bank
CLAY CENTER, KANSAS

Member Federal Deposit Insurance Corporation
OVER 85 YEARS OF CONTINUOUS SERVICE TO CLAY CENTER AREA

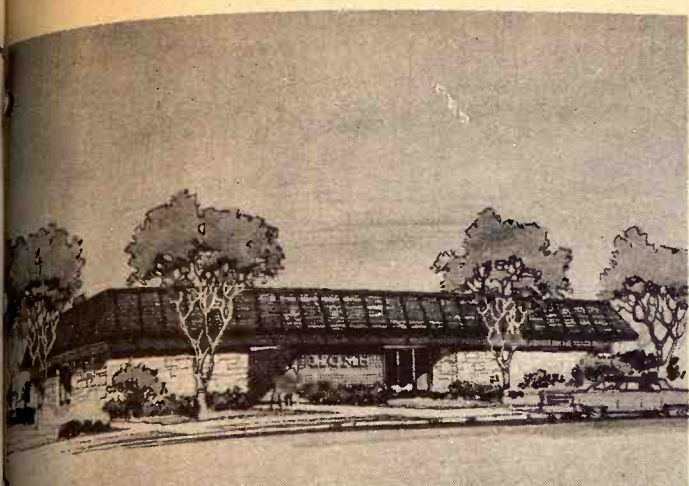

NEW QUARTERS FOR MANHATTAN LOAN ASSN
Home Savings & Loan Assn of Manhattan has moved to new quarters at 630 Humboldt, at the northwest corner of the downtown area. A grand opening is planned for June 6. Home Savings was started in 1906 and presently has assets of \$10 million. Richard N. Haines is president of the association and Maurice L. Hill chairman of the board.

Grassland Auction

240 ACRES
IN LINCOLN COUNTY, KANSAS
Sale To Be Held At County Courthouse

TUES., JUNE 8 — 2:00 PM

Legal Description — South Half of Northeast Quarter (S½ NE ¼), of Section Six (6), Township Eleven (11), Range Seven (7), and Southeast Quarter (SE¼) of Section Six (6), Township Eleven (11), Range Seven (7), Lincoln County, Kansas. Located 5½ miles north on Highway 14, 1 mile east and ¼ mile south from Lincoln, Kansas.

ALLOTMENTS —
237 total acres 146 acres native grass
91 acres cropland presently in established planted native grasses
Domestic Wheat Allotment 13.9 Acres
Feed Grain Allotment 19 Acres
Conserving Base 5 Acres

POSSESSION — Immediate — All Future Payments To Buyer

TERMS — 25 percent down day of sale, balance upon approval of merchantable abstract of title and delivery of general warranty deed.

TAXES — 1970 taxes of \$294.91 paid by sellers

FULL IMMEDIATE POSSESSION — No reservations — Land will sell to the highest bidder. The Houstons are dissolving partnership. Announcements made day of sale shall take precedence over printed material.

Bill Houston and Phil Houston

Sale Conducted By:



ROUTE 2 — BOX 79 SALINA, KANSAS

"Rural Real Estate Specialists"

For Information Contact Jerry Knowles, Salina 913 825-4091



Sale Postponed From May 22 Due To Rain

Saturday, June 5

Starts 10 a.m. — Lunch Served

Sale to be held in Falun, Kansas
At The Old Lumber Yard

CARS

ANTIQUE & REBUILDABLE
1936 Chrysler Crown Imperial, air, air, radio & full power (all good)

1939 Chrysler Royal 4 door
1950 Chev. ¾ ton pickup, good overhauled and new battery
1941 Cadillac 4 door, 6 wheels and tires

1932 Ford on A frame
1938 Buick coupe
1941 4 wheel drive Army short nose Ford truck (swamp type truck)

1952 Cadillac ambulance
1918 or 20 T Ford, used last in 1935 to 1971
Ford A new back fender

Car Parts Of All Kinds
New And Used
Hart power tractor on steel, runs good
Twin City tractor
IHC MD tractor with mower and cultivator

Sun machine 900
Almost 2 full collections car tags
Old wrenches Tools Old radios
Old Cad lights Side lights
Model A and T parts
Old furniture
Large metalworking lathe
Jeweler's lathe

COLLECTORS ITEMS

Small steam engine
8 stationary engines
Avon collection
Three section wood harrow
Wooden wheel corn planter
Cast iron toy train with track
4 hand gas pumps
Love seat and chair
Old wood stove; old clock; bar stools; lamps; old cook stoves; jugs; old pumps.
Old flat windshields, frames & posts; wooden beam plow; several lubricators; car horns; T Ford rear tire carriers.
Old bottles; school desk; old wood plane; horse shoes; guns; old cook stoves and many items too numerous to mention.

Terms — Cash

Forrest Jackson, Owner

Auctioneer — Paul M. Brown, Smolan

State Pressure On Insurance Company Service

Fletcher Bell, Kansas insurance commissioner has warned all fire and casualty insurance companies licensed in this state to improve service.

Bell said he has sent the companies a list of procedures implemented by his department to improve service.

"In return, I expect the insurance industry to improve its service," Bell said.

Bell said he recognizes the need for insurance companies to exercise reasonable and effective controls over the volume and characteristics of the risks they assume, but added: "It is becoming increasingly apparent that many of the underwriting restrictions imposed by some companies bear little relationship to the loss potentialities of an individual risk."

Bell listed various examples of practices which he said must be corrected. These include:

- Refusal to accept or renew automobile liability insurance regardless of the degree of exposure presented by the owner or operators of the vehicle.

- Refusal of many companies to make their facilities available on a statewide basis.

- Withdrawal by companies from agencies unable to produce an increased volume or a certain "mix" of personal lines of insurance and commercial business.

- Refusal to write fire and homeowners policies in certain areas of the state and certain portions of some of the larger cities regardless of an individual risk's characteristics.

- Unrealistic minimums for

coverage of older low value property.

- Unnecessary and unreasonable application of large deductibles for property insurance policies, especially in relation to public buildings.

Grass & Grain

21

June 1, 1971

BETTER CARS AT HANDY-STEIN

1970 OLDSMOBILE DELTA ROYALE COUPE, Full power, power windows, bucket seats, vinyl roof. Low mileage still in factory warranty, One owner, sold by us.

1967 CADILLAC SEDAM DEVILLE, This car is loaded with extras, exceptionally clean, one local owner, See this one.

1967 PONTIAC TEMPEST, CUSTOM, 2 door hardtop, 326 V8, automatic.

1966 MERCURY CYCLONE, Air, Power Steering, Brakes and Automatic.

1966 PONTIAC CATALINA, 4 door hardtop, power steering, brakes and air conditioning.

1965 OLDSMOBILE DYNAMIC 88, 4 door Sedan. One local owner, sold new by us.

1965 CHEVROLET BEL AIR, 4 door sedan, 6 cyl., stick.

1964 MALIBU, 4 door, 6 cylinder, standard transmission. Extra Clean.

SHARP USED TRUCKS

1970 EL CAMINO CUSTOM PICKUP, V8, turbo-hydraulic, radio, and cruise control. Has a topper. Real nice, one owner.

1968 FORD BRONCO, 6 cyl., 3 speed, auxilliary top, 4 wheel drive.

1962 FORD ½ Ton, V8, 4 speed, real nice with an El Dorado camper.

1960 CHEVROLET, 2 Ton, 6 Cyl., 4 Speed, 2 Speed, 13½' Box and Hoist.

1946 CHEVROLET 1½ TON, 4 Speed, 2 Speed, Hoist and Bed, Real Good.

Handy-Stein
Chevrolet-Olds-Buick, Inc.

Minneapolis, Ks. 67467 101 S. Concord Ph. 392-2118

"Trade with Stein where it's Handy"

Denny Sullivan
Phone 392-2173

Sid Richards
Glasco Ph. 568-2026

We're on a New Year

And it looks like we'll be able to keep the doors and lot open another year... regardless of Ol' Ev's practically giving away the machinery. Come out and see what's left. The lot's been cleaned up and the machinery looks more like it should... real good. See you soon.

COMBINES

1965 MH 410 with 2 row corn head

1967 JD 55, cab, air, real good

1962 JD 95

1965 JD 45, cab, real good

1962 JD 45, cab

1962 JD 40, overhauled

1959 JD 45

1957 JD 45

1968 MH 410, cab, good

1957 MH 82 SP

1956 MH 80 SP

1952 MH 26, good

1951 MH 26, good

1966 Gleaner C-II & cab

1966 IHC 403, cab, hydro drive

1967 IHC 403

1965 IHC 303, cab

1960 IHC 91

TRACTORS

JUST ARRIVED

1964 JD 4020 diesel, power shift

AC D14 gas, wfe, w/ loader

1965 JD 3020 gas, wide front has radio. Real slick.

1961 IHC diesel

1958 IHC 450 gas

1968 MH 175 diesel

1966 JD 4020 dsl., synchro-range

1957 Case 400 diesel, wide

1957 JD 720 diesel, just spent \$1200 in parts alone at cost price

1957 JD 720 diesel

1962 JD 3010 diesel

1954 JD 60

1953 JD 60

1951 JD B

1950 JD A

1954 JD R

IHC M, overhauled & painted

IHC M

2 MH 44's, choice

NEW MACHINES

we have had a little too long

JD 20' 100H field conditioner

JD F125 3 bottom, 3 pt., new

PLANTER

JD 494A with liquid fert.

JD 406 4 row with fert., real good

JUST ARRIVED — 894AN

with transport wheels, liquid fertilizer, pop-up fert. att.

insecticide & full band herbicide spray. A good machine.

Howard rototiller, 100", good

John Deere 707 4 row stalk shredder

CULTIVATORS

Almost new 4-row front mount

AR4 cultivator to fit JD 3020's — 4020's — 2520's

JD 4-row monitor

1 JD rear mt. RG4, real good, 4-row

2 front mt. JDs to fit 3010-4010 or w/ quick-tach for 70 or 730

1 JD 4-row frt. mt. for 730 or 630

1 IHC 6-row 30, rear mt.

2 IHC 4-sec. rotary hoes, 3-pt. or fast hitch

1 JD 4-sec. used rotary hoe, will work on 6-row 30 or 4-row wide row

OTHER MACHINES

Howard 100" Roto Vator

JD 16' springtooth, 3 pt.

JD 10' AW disk, good

1970 Miller offset 8¼' demo.

SPECIALS

NEW BUT SLIGHTLY USED

1970 JD 4520 tractor, just a few hours on this

1970 JD 4020 with cab, used to spread fertilizer

1970 JD 4020, Over Shift

1970 JD 4020 dsl., wfe, cab & heater. Better see this one. Only 685 hours.

COMBINE SPECIAL

1963 John Deere 55 with cab — real good and priced for quick sale.

NEW (NEVER USED) SPECIALS

2 carryover JD 2520 gas tractors

1 JD 4000 gas tractor

2 JD 4020 diesels with Roll-guard cabs

IRRIGATION BARGAIN

Used side row irrigation system with two ¼ miles of pipe. Motors to move it and hookups. You won't believe the price we have on this.

Farmers Union Hdw & Implement



EVERETT HOOBLE, manager

Phone 437-2913

ST. MARYS, KANSAS



NOTHING NEW AT TESCOTT

Although the flood was not as high in Tescott as predicted, some basements were flooded and some people moved out. Having been flooded before, all precautions were taken. Furniture was moved to higher levels and nearly all cars were driven out of town to higher ground. The Tescott Cheese Company was not affected by high water, but was closed down one day so employees could work at home. Cheese making resumed on Sunday when normally they are closed.

Hot Weather Tips For G&G Area Dairymen

It's time for dairymen to consider management procedures for hot weather.

Ralph Bonewitz, Extension

dairyman at Kansas State University, believes cow comfort in hot weather may be as important as proper feeding for maximum production.

Milk production may drop as much as 20 per cent during hot weather. High humidity and high temperatures affect cows even more than when humidity is low.

Hot weather not only lowers milk

volume, but also reduces the percentage of fat and solids-not-fat in the milk, says Bonewitz.

When temperatures go above 75 degrees, cows eat less and body weight and milk yields decline.

Bonewitz recommends these hot weather management practices:

Shade: Scientists believe summer milk reduction is due more to side effects of hot weather than to direct action of heat upon the cow.

If natural shade is not available, provide artificial shade. A simple, inexpensive pole-type shelter 10 to 12 feet high and open on all sides will prevent crowding and allow air to circulate freely.

Feed: Research has shown that fiber content of the ration should be reduced during hot weather. This is done by feeding less high quality roughage and more concentrates high in energy.

Grain is not a "hot" feed. Therefore, heavy-fiber roughages are more difficult to digest and produce more heat than easily digested grain. The KSU dairyman says a wide roof over the silage feed bunk is a good idea. It protects feed in bad weather, provides shade and protection for the cows, and encourages cows to eat more silage on hot or rainy days.

Bonewitz has another hot weather tip: Give cows the best pasture at night, when they do most of their grazing, or provide for heavy feeding of roughages at night, because temperatures are lower and cows eat better.

Water: Clean, cool, fresh water should be available at all times. Many experts say a sun shade over the water tank is a good investment.

The daily water requirement of a dairy cow ranges from approximately 12 pounds (15½

gallons) to 350 pounds (44 gallons) per day. The variation is due to differences in milk production, growth rates, temperatures, and the moisture content of the feed.

Cows drink often, averaging about 10 times per 24 hours. Approximately two thirds of the water is consumed between 5 a.m. and 5 p.m.

FARMLAND \$400 GRANTS TO FOUR AT KSU

Scholarships worth \$400 each are given by Farmland Industries for the next school year to Larry Loren Berger, Hanover; Oplotnik, Scammon; and Sauerwein, Walton.

MATTRESS & BOX SPRINGS

Specials Every Day
New Low Prices
Buy Direct

Also Complete Rebuilding Service

Manhattan Mattress Co.

414 S. 4th PR 8-5302

WE RECOMMEND

Exciting!

BARDENHEIER

COLD HAWK

A PREMIUM RED WINE
BARDENHEIER'S WINE CELLAR
ST. LOUIS, MO.

Your Massey Ferguson Dealer

The Rossville Impl. Co.

Drastically Reduces Prices

25% off On All New

And Used Equipment In Stock

THIS MEANS EVERYTHING

Tractors — Combines — Hay Tools — Tillage Tools
Planters and Lawn Mower Equipment

Rossville Implement Co.

ROSSVILLE, KANSAS

Phone 913 584-3644

SELL AT ONAGA
Night Sales
EVERY WEDNESDAY
STARTING TIME 8:00 P.M.
Cattle & Hogs
Onaga Community Sale
Marvin Cottrell, Phone 889-4461 or 889-4665, ONAGA, KS.

AUSHERMAN
Design Cylinder Bars
harvest all crops better and put more grain in tank at less cost. Proven on thousands of acres by Custom Harvesters and Farmers. Write for Brochure and prices. Dealer and agent inquiries invited.

AUSHERMAN
Dept. GG
Belleville, Kansas 66935

A half BILLION DOLLAR INSTITUTION

AND STILL GROWING Capitol Federal is the first financial institution of any kind in Kansas to reach One-Half BILLION DOLLARS. That's a lot of confidence—shown by 265,000 customers. We thank you for this Half-Billion-Dollar abundance of confidence... nobody rates you higher—and there is no higher rate on insured savings anywhere than you receive at Capitol Federal Savings.

JOIN THE MOVEMENT UP TO THE "CAPITOL OF SAVINGS"

PASSBOOK ACCOUNTS

5% COMPOUNDED DAILY
Earn Day In to Day Out
No Minimums

PASSBOOK-90 ACCOUNTS

5¼% COMPOUNDED DAILY
Interest Paid On Balance
At End Of Quarter

SAVINGS CERTIFICATES

6% 4-5 YEAR — \$5,000 MIN.
5¼% — 1-5 Year
\$1,000 Min.



"The Most Trusted Name In Savings"



Saturday, June 12

Starts 11:30 a.m.
Located at the north end of St. George
Kansas — known as the E. J. Dalton
property.

2-STORY HOUSE ON ONE-ACRE LOT IN ST. GEORGE, KANSAS



Real Estate Sells At 1:00 p.m.

Two story home on one acre with 4 rooms and sleeping porch on second floor, main floor kitchen, dining room, living room, bedroom and bathroom with enclosed porch on the north and open porch on the south side of the house. Has part basement with forced air furnace and storm cave, natural gas and city water. This is an old home, in good condition.

TERMS — Seller will furnish the buyer with an abstract certified to date showing title in the sellers, with no liens against the property. Buyer shall pay 25 percent down on the day of sale and balance upon delivery of deed and abstract in 30 days.

POSSESSION — Will be given in 30 days or when balance of money is paid into escrow.

TAXES — To be prorated to date of possession based on 1970 taxes.

ANTIQUES

Perfection 3 burner oil stove; square center table; small solid oak table with two leaves; large solid oak table; cane bottom chairs; captain's chair.

Rockers; lamps and holders; mirrors; library table; dressers; chests; record cabinet; hall tree; picture frames; umbrella holder; jewelry music box; dishes; American sewing machine; overseamer and buttonhole (1850).

HOUSEHOLD FURNITURE
30" gas range; crosstop freezer refrigerator; 24" metal cabinet;

Frigidaire washer; electric dryer; secretary; book shelves; sewing table; large sewing machine; cutting table; sofa; gliders; BW TV with UHF; small portable TV.

Maple bed, dresser and chest; modern bed set (new old); GE stereo record player; Singer record table turntable. Many other items too numerous to mention. Many of the above items were of the late 19th century.

Terms: Cash. Nothing removed until settled for. Seller responsible for accidents.

Jon Udden, Owner

Auctioneer — Milton Anderson, Manhattan, Kansas, Phone 913 774-7171
Bob Wilson, Auctioneer & Broker — St. George, KS., Phone 484-2523

MLAND \$400 GRANTS
OUR AT KSU
olarships worth \$400
as State University
by Farmland Indus
ext school year to
n Berger, Hanover,
nik, Scammon; and
rwein, Walton.

WE RECOMMEND

Exciting!

RDENHEIER
COLD
LAWK
A PREMIUM RED WINE
RDENHEIER'S WINE CELL
ST. LOUIS, MO.

uson Dealer

Impl. Co

ices Prices

On All New

ent In Stock

EVERYTHING

Tools — Tillage
ver Equipment

ement Co

Phone 913 584-1000

rday, June 11

Starts 11:30 a.m.
at the north end of St. George
known as the E. J.

ONE-ACRE LOT
, KANSAS



1:00 p.m.
rooms and sleeping porch
g room, living room, bath
the north and open porch
ent with forced air furnace
. This is an old home.

er with an abstract ceiling
no liens against the property
e day of sale and balance
ays.
ys or when balance of mortgage
session based on 1970 taxes.

Terms: Cash. Nothing
removed until settled
responsible for accidents.

Owner

Manhattan, Kansas, Phone 913 584-1000
St. George, Mo., Phone 913 584-1000

More Readers

The reason GRASS & GRAIN has
of its classified advertising and sales section than any
newsweekly in the state is that Grass & Grain has

More Classified

advertising for readers to read. Last year Grass & Grain
ran 54,080 inches (676 pages) of classified ads and sales.
This year volume is running 18% over last year.

Sell Land, Livestock, Implements, Cars &
Trucks, Furniture, Feed & Seed, An-
tiques, Services. Find a Good Buy. The
Way to Tell the Most — for the least cost
— is thru G&G Classified.

\$1 A WEEK MINIMUM
7¢ a word per week

REACH 14,200 SUBSCRIBERS

WRITE YOUR
AD HERE

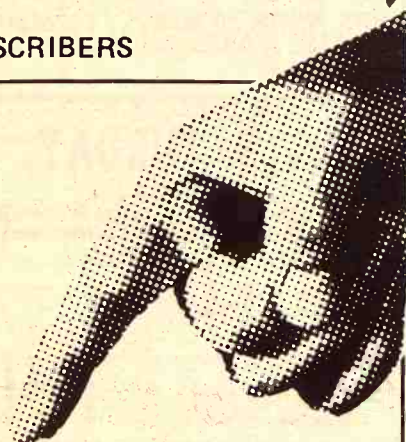

Don't forget to include
name, address and/or phone.

FIGURE YOUR COST HERE.

RATE: 7¢ a word
\$1 minimum for one week

No. of words _____ @ 7¢ each. Cost for 1 week _____
(\$1 minimum)

Multiply one-week cost times number of
weeks you want ad to run.

Run ad this number of consecutive weeks _____

Cost for _____ weeks _____

Less Discounts —
(see below)

I ENCLOSE \$ _____

DISCOUNTS: (with cash orders only) deduct 10% if ad
runs 2 weeks. Deduct 25% if ad runs 4 weeks.

REFUNDS: you may collect a refund at the Ag Press
office for any unused amount paid if an ad is cancelled.

CLASSIFIED DISPLAY (boxed ads) \$2.10 a column
inch. Two or more times at \$2.03 per column inch. No
other discount.

CASH: Ads not accompanied by cash have a 25-cent
billing charge added.

MAIL TO:
AG PRESS — P.O. BOX 1009 —
MANHATTAN, KANSAS
1207 MORO —



RESCUE SQUAD AT WORK

About 25 to 30 people were evacuated by the Saline County
Rescue Squad (shown here) from their flooded homes west of
Salina. Longtime residents said this overflow from Mulberry Creek
was even worse than the "Big Flood" of 1951. Rains totaled over
6 inches in Salina.

Five boats were used by the Rescue Squad in evacuation
work. In addition to the people, one wedding cake was carried
out. It was made by Mrs. Eddie Weis for a wedding in Salina.

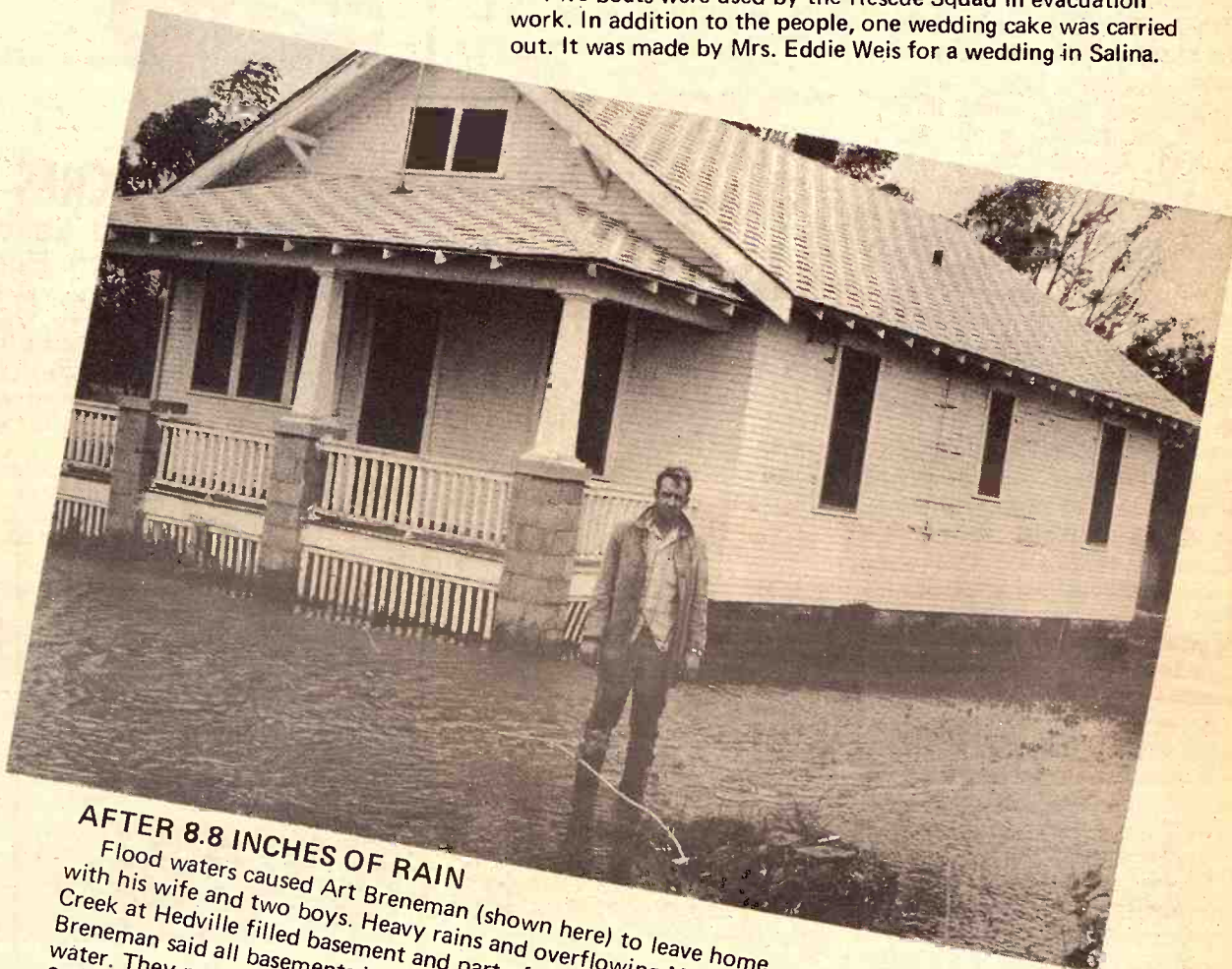

AFTER 8.8 INCHES OF RAIN

Flood waters caused Art Breneman (shown here) to leave home
with his wife and two boys. Heavy rains and overflowing Mulberry
Creek at Hedville filled basement and part of the walls fell in.
Breneman said all basements in Hedville but one were full of
water. They received 8.80 inches of rain between 5 p.m. and
2:30 a.m. Two and one-half inches of this fell in 40 minutes.



CHANGE IN PLANS

Baccalaureate Service at Tescott High School Sunday night was
cancelled. However, water had receded enough by Monday night
that graduation ceremonies took place as scheduled.



"BAD FAITH" BY GARRISON

Jim Garrison, the New Orleans district attorney who involved himself in a succession of charges against others after the assassination of President John F. Kennedy seven years ago, acted "in bad faith" in perjury charges against Clay Shaw, New Orleans businessman, a U.S. District Judge has ruled. He said "Irreparable injury, which is great and immediate," had been done to Shaw by Garrison's charges. Garrison, right, charged in 1967 Shaw, left, with conspiring to assassinate Kennedy.

Statistician Stuck On Average Farm

You remember the after-dinner speaker's story about the three sisters. One of them was a spinster (which is not the same as a bachelor girl, but then that's another after-dinner story), one was just ready to deliver a child, and the other was three months pregnant.

A government statistician studied the family and concluded that the family average was four months pregnant.

Perhaps the statistician was from the USDA, which in a recent Farm Index magazine, built a mythical farm, based on averages if each family got its share of all the farmland in the country.

If all the farmland were carved up and parceled out to all citizens, each family would have 27.5 acres and earn a net of \$316 each year.

In that 27.5 acres, only 22 acres would actually be a family's individual share. The rest would come from government grazing land, which would average 5.5 acres per share.

On the basic farm of 22 acres, slightly less than 9 would be for crops; nearly 10 pasture or range; about 1.5 woodland and 1.5 for farmstead, roads and nonfarm uses.

Of the nine acres of cropland, only six would be planted and the other three would be held out for government programs or fallowed for other reasons.

From the cropland, about 3.5 acres would be in grains, more than of it corn and wheat. An acre would be in hay, and eight-tenths of an acre in soybeans. The rest of the cropland would be in tiny patches of garden.

The average farm would have only one-fourth of a cow but she would produce 2300 pounds of milk. There would be 1.8 head of beef cattle, producing about three-fourths of a calf.

The average farm's lone hog would have two litters of pigs, and there would be four-tenths of a sheep

roaming around.

The average farm would have 6.4 hens and they would lay 113 dozen eggs. There would have been 58 broilers but only 2 1/4 turkeys.

The value of the farm would be \$4086, the gross income would be \$1086 and expenses would be \$752. What's left would be the \$316 net income.

\$2.5 Million Gift For KU Scholars

The University of Kansas has received a \$2.5 million bequest from the estate of James Davis Jr., Wichita oilman who died in 1969. Income from the gift will be used to provide scholarships for deserving students.

The amount of the gift is comparable to large gifts from Mrs. Elizabeth Watkins, the Spencer Foundation, and Frank G. Crowell.

Davis graduated from KU in 1931 and was in the oil business all his life. He was last head of Solar Oil Co. The first scholarships from the gift will be awarded for the coming school year.

Add St. Joseph For Deliveries On Hog Futures

CHICAGO—St. Joseph, Mo. has been added as a delivery point for the Chicago Mercantile Exchange live hog futures contract in a C.M.E. board action, Everette B. Harris, exchange president announced.

"St. Joe is the third largest terminal hog market in the U.S. and is a key shipping point for the movement of hogs to the eastern and western consuming areas," Harris said. Deliveries made at St. Joe will be at

a 50 per cwt. allowance. The new changes are effective with the April 1972 and later futures contracts," he said.

Futures trading volume in live hogs in 1971 more than doubled the figures for 1970 period. From January through April, 94,329 contracts were traded compared with 46,931 trades for the same four months a year ago.

Harris attributed the surge in futures trading to increased forward contracting of hogs on the cash market and the subsequent hedging of the committed animals. He also noted that speculators who trade pork belly futures have begun to realize that many of the same fundamental factors that affect pork belly futures prices also affect hog prices. "In fact, there are fewer fundamentals to look for in hogs compared to bellies," Harris said.

Peoria, Ill. is the par delivery point for C.M.E. live hog futures with additional delivery points at East St. Louis, Ill., Omaha, Neb., Sioux City, Iowa, and St. Paul, Minn. at allowances of 25 cents per cwt., and at the Kansas City, Missouri-Kansas Stock Yards at an allowance of 50 cents per cwt.

June 1, 1971

Grass & Grain

KANSAS HAPPENINGS

INVESTIGATION OF A SALINA BURGLARY CASE HAD A FAMILIAR RING FOR A STUDENT AT ST. JOHN'S MILITARY SCHOOL. HIS 1972 ST. JOHN'S CLASS RING WAS AMONG THE ITEMS CONFISCATED BY SALINA POLICE. THE RING WAS IN A DES MOINES, IOWA JEWELRY STORE FOR REPAIR WHEN THE STORE WAS ROBBED IN DECEMBER.



FRED HACKERT OF OGDEN, KANS. RECEIVED A XMAS CARD 16 MONTHS LATE. IT WAS MAILED IN ALEXANDRIA, VA. DEC. 17 1969 WITH PROPER ZIP CODE...



SOMEWHERE NEAR "LORRAINE RODDA'S HOME AT SOLOMON IS A BULLSNAKE WITH ROSEBUD SOAP ON HIS BREATH, IT CRAWLED IN HER BATHTUB & ATE HER SOAP."



314 ACRES

Improved Land
With Modern Home

Located Near Axtell, Ks., As Follows
MARSHALL COUNTY, KANSAS
(East 1/2 Section (Less R.R.) 8-2-10

TOTAL ELECTRIC, completely carpeted. With 16,000 grain storage, aeration system. Well improved. All growing crops and pasture. Rent to the buyer.

TERMS — 25 percent of purchase price day of sale, balance due in 60 days or when a merchantable abstract is furnished.

Real Estate Sells At 10 A.M. Sharp



REAL ESTATE TO BE HANDLED BY
G. E. Baskett Real Estate
SABETHA, KANSAS

Wayne Aeschliman, salesman
BERN, KANSAS

For Appointment To Inspect The Land
Prior To Date Of Sale, Telephone —
913 893-3422 BERN 913 284-3042 SABETHA

SHOP TOOLS

P&H 240 electric welder; Hobart DC welder on cart; acetylene cutting torch; machine shop drill press; air compressor; electric drills. Pipe cutters and threads; die sets; hand saws; wrenches; nail pullers; bars; wire stretchers; log chains; jacks.

MISCELLANEOUS

Pickup fuel tank with pump; two 300-gallon fuel tanks with stands; 100 gallon fuel tank; 300 gallon water tank; 9 sections of scaffolding; ladders; feed bunks; hog feeders. New 5 HP electric motor; other electric motors; two 50' 220 extension cords; 110 extension cord.

Steel posts; 6 I-beams; 6x6 angle iron; lots of good pipe & iron; tractor tire and tube; round bin sheets; steel bin bolts, nuts and washers; gas motors; pony halters; Sunbeam clippers; shop stove.

HOUSEHOLD GOODS

Blonde dining room table and 4 chairs. China hutch; French Provincial chair; book case; TV table; desk; cedar chest; rocker; dresser.

Grill and electric spit; electric heater; electric incubator; ice cream freezer; french doors; dehumidifier; toys, games, etc.

MR. & MRS. EDWIN STOCK

— AUCTIONEERS —
Wayne Aeschliman, Bern, Ks.

Gene Toby, Seneca, Ks.

SATURDAY, JUNE 12

Due to health, we will sell the following real estate and equipment at public auction located 3 miles west and 1 mile north of Axtell, Kansas.

STARTS 10:00 A.M.

LUNCH SERVED

612 ACRES

Located On Hiway 9
East Of Frankfort, Kansas

MARSHALL COUNTY, KANSAS: (E 1/2 NW 1/4 and NE 1/4 SE 1/4 — 5 1/2 NW 1/4 and 12 Acres NW 1/4 — 5 1/2 SE 1/4 less 1.4A, .34A — SW 1/4 10A & less .85A — SW 1/4 NE 1/4 and NW 1/4 SE 1/4 10A E 1/2 SW 1/4 less .09A. — All above in (E 1/2 SE 1/4) 5-4-10. Buyer gets two-fifths growing milo and all of 130 acres of wheat.

SEALED BIDS will be accepted before sale desired. Seller reserves right to accept or reject all bids.

Real Estate Sells At 10 A.M. Sharp

TRACTORS

1966 Ford 8000 1966 John Deere 4020
Cab for John Deere 4020
1963 JD 3010 1963 IHC Cub Cadet with mow

TRUCKS

1969 Ford F250 pickup
1959 Ford F600 with bed and hoist
Metal stock rack that fits a 3/4 ton pickup

IMPLEMENTS

1960 JD Hi-Li 45 combine, with cab, PS pickup attachment
1963 John Deere 215A windrower
1969 John Deere 494A planter
1969 John Deere AT630 4-row cultivator
1969 John Deere F100H field conditioner
1966 John Deere 24T baler
John Deere drill John Deere AW disk
John Deere Monitor, 4 row, 3 point
JD 707 rotary cutter JD 851 side delivery
John Deere F910 springtooth, 3 point
JD 4x16 plow, 3 pt. JD 3x16 plow, F130
JD fertilizer spreader JD subsoiler, 3 point
3 pt. post hole digger 280-gallon sprayer
Ford scoop Dearborn blade
One-sack cement mixer, 3 point
6' Mayrath grain auger, 36' gas motor
Three augers 6"x36" — 5"x16" — 4"x12"
John Deere mower, No. 9, 3 point
John Deere 4 wheel trailer with box
John Deere rotary hoe
John Deere No. 100 terracing plow
3-3 1/2 yard Soil Mover No. 225
John Deere bale elevator

HAY

Approximately 2000 brome and alfalfa baled in the barn
Brome and alfalfa, stacked outside

CONSIGNED — Sealed Bids Accepted
Will take sealed bids only on the following prior to the sale or the sale date:

D4 Caterpillar and dozer
Pool table Drum set
Electric guitar and amplifier
1 male & 1 female AKC Silver miniature poodle
Open To Inspection Anytime

Submit Any And All Bids To
Mr. & Mrs. Edwin Stock

12:30 NOON

BONDED

Sales
Every Wednesday
& Saturday

12:30 p.m.

CATTLE and HOGS

Butcher hogs last week sold at \$16.30 to \$16.85, on Wednesday. Saturday, \$17.85 to \$18.05. Sows sold at \$12.30 to \$14.40. Weaning pigs \$13.75 to \$21.50.

Cattle market was active with baby calves selling from \$45.00 to \$82.00. Cows and calves sold at \$300.00. Cows \$18.40 to \$22.90.

For info, or estimates
TOM WALKER
Barn 243-1074
Home 243-1674

MAURICE MITCHELL
Chester, Nebraska
402-324-5045

Bulls \$25.10.
wf str 413 @ 38.50
wf str 536 @ 34.70
wf str 350 @ 36.70
blk str 560 @ 33.90
holst str 970 @ 25.80
holst str 525 @ 31.55

OWATONNA
SELF-PROPELLED WINDROWER
with Trailer and Hay Conditioner.
Ready for field.
To be sold Wednesday, June 9
at Concordia Sales Co. Inc.

KCNK
MON.-WED.-FRI.
6:45

wf str 390 @ 36.50
blk str 400 @ 36.90
wf str 510 @ 36.10
wf hfr 460 @ 30.60
wf hfr 445 @ 32.60
blk hfr 485 @ 35.25
wf hfr 446 @ 34.70

Auctioneer
ROLLIE LAGASSE
CH3-2215

Concordia Sales Co.

CONCORDIA

KANSAS

CLASSIFIED ADVERTISING

RATES: 7¢ a word. \$1 minimum for one week. DISCOUNTS: (with cash orders only) deduct 10% if ad runs 2 weeks. Deduct 25% if ad runs 4 weeks. REFUNDS: you may collect a refund at the Ag Press office for any unused amount paid if an ad is cancelled. CLASSIFIED DISPLAY: (boxed ads) \$2.10 a column inch. CASH: ads not accompanied by cash have a 25-cent billing charge added. Mail To: Ag Press - P.O. Box 1009 - 1207 Moro - Manhattan, Kansas 66502 - JE 9-7558

Notices

WELL DRILLING

With new air rotary. Gravel packed wells with plastic or metal well casings. Test holes \$1.00 per foot in most areas.

GERALD STRADER
Blue Rapids, Kansas 66411

Phone Collect 913/226-7353

OIL FIELD EQUIPMENT BOUGHT & SOLD

Drucker rods • Structural pipe for fencing

SHAMROCK SUPPLY
Paul Bandy

Yard on Highway 56, Galva
Phone Canton 316/628-4417
Phone Galva 316/654-2732

MEMORIALS

MONUMENTS

Stones designed and cut by experienced craftsmen in our own plant.

Rundle Monument Co.
Harlan Rundle, Owner

Office & Display 4th & Grant ME 2-2323
CLAY CENTER

BARRE GUILD

MONUMENTS

MANHATTAN MONUMENT CO.

J. J. BEAUDET
Office and Display
2301 Stagg Hill Road

Office Phone 539-0441 Res. Phone 776-9742
MANHATTAN, KANS.

CEMETERY MEMORIALS

54 Year Continuous Service
Display Located on US24 East of City Limits

SCHAUBEL MONUMENT CO., INC.

RR 3 Box 20 ME 2-3531
Clarence Blanc, Owner
CLAY CENTER

DAIRY SUPPLIES

WAMEGO DAIRY SUPPLY

Your authorized dealer for:

- DeLAVAL milkers
- CLAY push-button eqpt.
- MUELLER Bulk Tanks

Stores and Service from Wamego & Sabetha, Kansas

For Free Estimates Call: WAMEGO 456-7200 or SABETHA AV 4-2958

DeLAVAL DAIRY EQUIPMENT

Clay Farm Equipment
Mueller Bulk Tanks

Service & Repairs for most dairy equipment

JOE McCLURE
Ph. 229-5284 Alta Vista

DALE WELLS

Pipe Line Bucket Milkers
Stalls

324 Frederick ME 2-2811
CLAY CENTER, KANS.

SURGE

Zero CONCORD MILKERS

BULK TANKS
Sales & Service
Your Authorized Dealer

HAVERKAMP REFRIGERATION
Centralia, Ks. 913 857-3946

LAND IMPROVEMENT

MEMBER KCCA AND LICA



Ponds • Terraces • Grading
Waterways • Clearing
Land Leveling

ROGGENDORFF CONST., INC.
Phone 913-539-3984
1630 OSAGE - MANHATTAN

AUCTIONEERING

LAWRENCE E. WELTER
AUCTIONEER
REAL ESTATE SALESMAN

Your Sale Solicited
Large or Small

EAST HIGHWAY US 24
MANHATTAN PR 8-3455

Real Estate
And General Sales

BOB WILSON
Auctioneering
Real Estate
All types sales
Ph. 494-2552 or 778-3424
Box 118-St. George, Ks.



ED REIMER
AUCTIONEER

We Specialize in Selling
DAIRY CATTLE

"A complete Sale Service"

Phone or write for sale dates.
Telephone 367-2373
GOESSEL, KANSAS
"Marion County"

Livestock

Registered Charolais

Semen - Tested Bulls
Charolais - Angus Heifers
Open Purebred Heifers

ARISTO FARMS
MAYETTA, KANSAS
913-364-2372

FOR SALE - Yearling purebred Charolais bulls, performance tested, save money buying at this age and make money later. Blue River Hills Charolais, Gordon Webb, mgr., Route 4, Manhattan, Ks. Phone Riley 913 485-2566. x15

FOR SALE
Nationally Accredited SPF

Several October farrowed boars
One outstanding, .89 bf, 5.82 sq. in. LE adjusted to 220 lb.
Young sows & gilts bred for Aug. & Sept. litters.

A great crop of Jan. boars & gilts available.

Phone 913-238-4382 or 238-7743
Junction City, Kans.
or write :FRED GELMANN
Dwight, Kans.

GOOD REGISTERED HEREFORD BULLS
(Onward Bloodlines)

LEE CONAWAY
913-582-4498
Rt. 2, Topeka, Kansas 66608

BRED HAMP, YORK & DUROC GILTS

Some as close as 3 weeks. Open gilts, good selection of boars, individual figures on many. Some are half brothers to our top gaining boar in the SENEK Test Station, gaining 2.59 lbs. per day. Nationally accredited SPF.

Hayes Beck & Sons
Route 1 Phone 238-6064
JUNCTION CITY, KANS.



Nationally Accredited SPF Registered Chester White boars. Scanogram, probe and weight for age data on all individuals.

FLOYD MEYER
Palmer, Ks. Phone 913-1905

NATIONALLY ACCREDITED SPF

York, Hamp & Duroc Boars & Gilts
Official Test Data On All Boars

HARVEY HERRS
Linn, Ks. 66953
Phone 913 348-2252

FINANCING AVAILABLE on DAIRY COWS - If you wish to start a new dairy or expand your present one, we have for your selection 250 head of Holstein fresh & springer cows and heifers. Also Jersey & Guernsey. Buy where every cow and heifer is guaranteed sound when they freshen. W. G. Wiebe, Summerfield, Kansas, Phone 913 244-7625. x1

PUREBRED DUROC boars, feeder pigs. Reg. Angus mature bull. Floyd Anderson, Lindsborg, Ks. 227-3105. x15

FOR SALE - Quality, nationally accredited SPF Hampshire & Crossbred open gilts. Accredited nearly 10 years. Galen F. Wletharn, Axtell, Ks. 736-2777. x17

ANGUS BULLS - Few two year olds, semen tested, guaranteed, registered. They are not fat. Parallel Farms, Whiting, Ks. 913 873-2215. x14

THREE YEAR OLD registered Hereford bull - Correct type, good individual. Also Younger bulls. Jones Hereford Farms, Abilene, Telephone 461-5607. x15

FOR SALE - 4 Suffolk & 3 Suffolk Hampshire cross rams, choice quality. Also Want To Buy - 20 young Suffolk ewes. Gary Lindbloom, Osage City, Kansas 913 528-1970. x14

FOR SALE - 4 year old purebred Angus bull, tested and vaccinated. Phone 913 456-2567. x14

FOR SALE - Purebred Spotted boars, serviceable age. Larry Wahl, Westmoreland, Ks., Phone 224-3578. x17

FOR SALE - Purebred York fall boars sired by tested boars weighing 200 lbs. 127 days & 200 lbs. 120 days. Several gilts bred in March to boar weighing 220 lbs. in 125 days. One registered white Beef Shorthorn bull, 18 months; 3 roan & white 13 to 14 mo. registered; one is Polled, rest dehorned. Also cows & 1st calf heifers all bred to Polled bull. 3 long yearling heifers, all dehorned, all are calfhood vaccinated. Had Lepto shot. 6 mi. north, 2 east of Frankfort, Ks., Beattie Phone 353-2284. Wm. Bramlage & Son. x15

FOR SALE - Charolais - two yearling 15/16 bulls. Two yearling 15/16 heifers; one purebred heifer 8 mo. Phone 543-2565 or write Lawrence Ray, Buhler, Ks. 67522. x15

200 HEAD of open and bred Holstein heifers, 300 to 900 lbs. W. G. Wiebe, 913 244-7625, Summerfield, Kansas. x1

FOR SALE - Beef cross calves We will have 500 head of calves at our barns every weekend, 4 weeks to 400 lbs. Also Holstein bull. Heifer calves. All triple vac. W. G. Wiebe, Summerfield, Kansas 913 244-7625. x1

WOOD SHAVINGS for sale at all times. Nelson Manhattan Hatchery, Manhattan, Ks., Ph. 913 778-3412. x1

NATIONALLY ACCREDITED SPF Yorkshire and Hampshire serviceable aged boars. Sam or Jon Thole, Marion, Ks. 316 382-2994. x14

FOR SALE - Registered Suffolk ewe lambs 4 and 5 months old. Contact Russell Cresson, Rt. 3, Minneapolis, Ks. x14

FOR SALE - Registered Shorthorn bulls. Long rugged type. Glenn E. Lacy, Miltonvale, Ks. Phone 427-4513. x14

REGISTERED YORKSHIRE serviceable age boars. Production test, bred like fair champions, these are best ever. Walker's Yorkshire Farms, Rt. 2, McPherson, 316 241-5139. x15

20 ANGUS cows with calves 3 to 6 years old, \$295. Hereford close springer cows on order \$245. Paul Evans, 316 439-5354, Kincaid, Ks. x14

FOR SALE - Registered Hampshire boars, serviceable age. Robert Raleigh, Agenda, Kansas. Phone 6-15. x14

NATIONALLY ACCREDITED SPF Hamp boars & open gilts. H. Wayne Shirley, Horton, Ks., Phone 913 474-3349. x27

SPF YORKSHIRE open gilts, serviceable age. 10x20 hog building. Kenneth Visser, Wakefield, Kansas. x15

CHAROLAIS BULLS for sale, 1/2 and purebred, 12 to 18 months old. One 1/2-Charolais - Angus cross, 18 months. Victor Zeckser, Alma, Ks. 913-765-3628 x14

FOR SALE - Holstein bull calves, \$55.00. Also Holstein heifers & crossbred calves, weaned & baby. Dwight Rhodes, Clifton, Ks., Phone 913 455-3407. x14

PUREBRED DUROC boars, bred gilts, sows to farrow soon. Ab Mortimer, Gypsum, Ks. 913 696-4458. x14

FOR SALE: Brown Swiss heifers, freshen in June or July, Fred Anderson, Olsburg. x14

FOR QUICK SALE or service: 3 year old reg. American Saddle Stallion. Show or parade material, chestnut. L. G. Snyder, Abilene, Ks. Rt. 4. x14

10 CHAROLAIS bulls, percentage and purebred, serviceable age. Pedro blood line for extreme ease of calving, excellent gain and good disposition, \$400 and up. Clark Borth, ph. 913-897-6645, Little River, Ks. x14

FOR SALE - Four registered American saddle horses, two geldings, two mares. Frank Zurbuchen, Rt. 2 Box 138, Halstead, Kansas 67056. x14

FOR SALE - 28 young registered Angus cows with 10 calves on ground. Also 20 head of yearlings. Ronald Dorman, Ames, Kansas, Phone 243-3314. x17

1/2 CHAROLAIS bull, 18 mo., by Dessauny. \$450. R. W. Tootle, Perry, Ks. Ph. 913 597-2315. x15

CHAROLAIS
FOR SALE - Bulls and Bred Heifers for seed stock, and some outstanding commercial bulls. Brucellosis & TB tested. Ready to go.

McFADDEN BROS.
Phone 485-2688
RILEY, KANSAS

40 HEAD reg. & grade Suffolk ewes and ewe lambs. Fred Wilson, Route 2, El Dorado, Kans. Phone 316 321-4183. x15

FOR SALE - 2 nice saddle horses, well broke. M. C. Bryan, Clay Center, Ks. 67432. Phone 362-2702. x15

PUREBRED HAMPSHIRE boars. 225-350 lbs. Guaranteed breeders. 913 744-2103. x16

FOR SALE - Performance tested purebred registered Charolais yearling bulls priced \$1000 to \$1500. Also a few purebred heifers and cows priced \$1500 to \$2000. Flint Hills Charolais Ranch, Wamego, Ks., Phone 456-9544. x16

FOR SALE: Charolais breeding age bulls, 1/2 through 15/16 official weaning weights on each one. Harley Peterson, ph. 913-823-9090, Salina, Ks. x14

FOR SALE: Two 3 year old purebred well marked Appaloosa fillies. Delphos, Kansas, 913-523-4454. x15

3 Polled Hereford 2,000 lb. bulls 100% dehorners. Several serviceable age bulls. Johnson Bros., breeders of the world's biggest Polled Hereford Bulls, 2500 lbs. 3 cows average 1760 lbs. All range raised. Information, Delbert Johnson, Junction City, Ks. 66441. x16

DUE TO ill health, selling five teams of well-broke Shetland ponies, one pair four-year old mini-mules, wagon, harness, collars, celluloid rings. Call Eskridge 913-449-2591 after 6 p.m. Ed Morris, Rt. 1, Box 121A, Eskridge, Kans. x14

FOR SALE: 30 head Red Shorthorn heifers, open. Howard Lilly, ph. 913-549-3490, Melvern, Kans. x14

FOR SALE: Well broke 9-year old gelding and 5-year old mare. 6-year old gelding, broke for barrels. Dale Morrison, phone 913-479-5949, Abilene, Ks. x14

CORRIEDALE Yearling rams, \$50.00. Real nice aged herd sire, \$40.00. Roland Grogger, Phone 913-655-3417, Solomon, Kans 67480. x14

WANTED: 3 Cattle self feeders, must be in good condition. Dale M. Davies, ph. 316-269-3375, Reading, Ks. x14

BRED GILTS to farrow soon. Donald R. Peterson, phone 913-466-2851, Delavan, Ks. x14

FOR SALE: 7/8 Charolais bull, 2-yrs. old, range condition. Ph. evenings 913-373-5493, Hays, Ks. x14

REGISTERED YORKSHIRES: Nov. boars are ready. These are real good boars and ready to work. Guaranteed to breed. Merle Schmidt, Chapman, Ks. 913 257-3505. x14

FOR SALE - 1/2 French and Charolais 3 yr. old proven registered bull. Percentage bulls 13-15 months, and females. Merle H. Kohman, Gypsum, Ks., Phone 913 696-4648. x16

FOR SALE - 840 John Deere with Hancock elevating scraper. Recently had over \$1200 repair work done on tractor. Price \$3500. Delbert Niehaus, Rt. 1, Lenora, Ks. 67645. x14

DAIRY SUPPLIES

375 GALLON Milkeeper bulk tank. Good condition, \$550. Alfons Kruse, Hanover, Ks., Ph. 337-2869. x14

Feed & Seed

CUSTOM PELLETING
Grain Banking

Page's Feed - Bulk Delivery
Animal Health Products

MANHATTAN MILLING CO.
Manhattan, Ks. 778-3217

RIDE 'EM HIGH feed for horses. Product of Key Milling Co., Clay Center, Kansas, Phone ME 2-2141. x1

KEY RABBIT Mini Pellets for fast gains, no waste. Key Milling Co., Clay Center, Kansas, ME 2-2141. x1

REGISTERED CUTLER and Kent soybeans. Germination 95%. Cleaned and bagged. \$4.35. Henry Evers, Odell, Nebr. x14

CLARK'S 63 Soybeans, 96% germination. Bagged and tested. \$3.75 per bushel. Phone Paxico 913 636-2652. x16

PASTURE FOR RENT for 40 head of yearlings or 18 cows. Phone 913 449-2326 evenings, Eskridge, Kansas. x15

REGISTERED CALLAND soybeans, germination 92, purity 98. Albert Kientz, Wamego, Ks. Phone 456-9831. x17

CERTIFIED CUTLER, Calland, Clark 63, Wayne Amsoy SRF 307 and SRF 400 Soybeans. 1 bu. bags. Roy Lewis Store, ph. 913-799-2405, Home, Ks. x16

FOR SALE — Registered Calland soybean seed, 95% germination. Cutler soybean seed, 94% germination. All are cleaned and bagged. Lowell To- byne, Clifton, Ks., Phone Clyde 913 446-3796. x14

Automotive

A-1 WARRANTY

1970 FORD 4 DR. SEDAN
Air, power steering, power brakes, tinted glass, radio, heater. Local one owner. Low miles. Balance of 5 yr. 50,000 mile factory warranty.

1970 FORD COUNTRY SEDAN
Station Wagon. Air, power steering, power brakes, tinted glass, radio, heater. Low miles with balance of 5 year 50,000 mile factory warranty.

1970 PONTIAC BONNEVILLE
2 dr. HT. Full power, vinyl top, 17,000 actual miles. Balance of 5 year warranty.

1970 FORD Ranchero GT, V8
engine, power steering, aut. transmission, radio, WSW tires. Local one owner. Balance of factory warranty.

RECONDITIONED
AND READY TO SELL

Contact:
Paul Foltz
Frank Massey
Les Elliott
Warren Poston
Bill Heptig

Open 8 a.m. - 8 p.m. Mon. - Fri.
8 a.m. - 5 p.m. Sat. Closed Sun.
BANK RATE FINANCING

Skaggs (Ford) Motors

Your Transportation
Headquarters
"Where Customers Send
Their Friends"
2nd & Houston
Phone PR 8-3525
MANHATTAN, KANSAS

USED TRUCK
HEADQUARTERS

12 1967 Chevy V8 5 yd. dumps
67 Chevy V8, hoist, 15 1/2' box
8 '66 Ford V8 5 yd. dumps
66 Ford V8, hoist, 15 1/2' box
67 Chevy V8, 5 yd. dump
67 Chevy 1/2 ton, 4x4 V8, LWB
68 Ford 1/2 ton, 4x4, V8
69 Chevy 3/4 ton, 4x4, V8
69 Ford 3/4 ton, 4x4, V8
64 Chev. 1/2 ton flatbed, 4x4, V8
65 Ford 600 5 yd. dumps
65 Chev. V8, 1 ton, dual chassis
67 Ford 6, 1 ton, dual chassis
63 Chev. 60, hoist, 13 1/2' box, V8
65 Ford 600 flatbed, V8, 4 spd.
65 Ford 600, hoist, 15 1/2' box, V8
65 GMC 4000, V6, tandem axle
66 Ford 600 hoist, 13 1/2' bed, 6

Ames Chev. Co.

316 647-3251
MOLINE, KS. 67353

Hail Damaged
Reduced To Sell

1971 Ford F100, radio, heater,
360 V-8, 4-speed \$2595
1967 Ranchero \$1495
1970 Ford F100, 360 V8, air
conditioned \$2795
1967 Jeep pickup, 4 wheel drive,
V8, 4 speed \$1295
1961 White cabover winch
truck \$1495

25 new Ford pickups in stock
ALSO A LARGE SELECTION
OF BRONCOS,
VANS AND RANCHEROS

Long-McArthur, Inc.

Ford-Lincoln-Mercury
340 N. Santa Fe Salina, Kans.
TA 3-2237

FOR SALE — Camper top for
long wheelbase pickup, \$165.
Water softener, Roper C-20 for
house. John Breen, 206 SE 2nd,
Abilene, Ks. SB14

FOR SALE — Ford Galaxie
500, 1967, automatic with pow-
er, low mileage. Price \$1195.
Have electrolux sweepers, re-
built & guaranteed. Ettleman,
Blue Rapids, Kansas. x15

Buick-Opel

1968 Chevrolet 2 door hardtop
..... \$1595
1968 Mercury Monterey, 4 door,
PS, PB, AC \$1895
1968 Oldsmobile Cutlass 2 door
V8, standard transmission. A
clean one \$1795
1969 Chevrolet Impala 2 door
hardtop, PS, PB, air cond.,
vinyl top \$2959
1967 Chevy Impala 7 pass. sta-
tion wagon \$1695
1967 Buick Wildcat — Save

— MANY OTHERS —

"Buy With Confidence At The
Sign Of Confidence"

Used Car Lot Open Til 8:30
Monday through Thursday

Manhattan Motors

BUICK — OPEL
311 Houston PR 8-3537
Used Car Lot 231 Houston
PR 6-4414
MANHATTAN, KANSAS

FOR SALE — 4 wheel drive
1962 International Scout. Phone
913 776-6326, Manhattan. SB14

FOR SALE — Stock rack for
narrow bed pickup. Keith Lau-
er, Abilene, Kansas, Phone 913
479-2288. x15

1962 CHEVROLET 1/2 ton pick-
up with topper, less than 10,000
miles since overhaul. Riley, Ks.
Phone 913 485-2688. x15

FOR SALE: 1960 F-600 truck,
16-ft. fold-down bed and hoist.
For Sale: All metal tilt type
combine trailer. For Sale: 16-
ft. combine header for Gleaner.
Joe Bauman, Bern, Kans., ph.
913-894-2398, Oneida, Ks. x14



TRUCKS

1967 Chevrolet 3/4 ton pickup,
V8, 4 spd., custom camper,
overloads, lots of extras
1967 International Loadstar 2-
ton truck, 2 speed axle, 114"
cab to axle, mag-spoke whls.
This truck is in good running
order
1964 Chevrolet 3/4 ton pickup,
V8, 4 speed, radio, heater, ex-
cellent tires, new paint
1964 Ford pickup, 1/2 ton, V8,
new tires
1964 Ford F100 1/2-ton pickup,
custom cab, whitewall tires,
rebuilt V8 motor, 3-speed
trans. This truck is like new.
1962 GMC 3/4 ton pickup, V8, 4
speed, overloads, rebuilt mo-
tor, new paint
1962 Chevrolet 2 ton chassis &
cab, 6 cyl., 5 speed trans., 2
speed rear axle, new paint
1957 Ford F100, 1/2-ton pickup,
V8 motor, 4-speed transmis-
sion, runs good.
1956 Dodge pickup, good con-
dition, V8 motor, automatic
transmission, good rubber,
new paint.
1951 International 1 1/2 ton truck,
4 speed transmission, flatbed

Moore Motor Co.

913 325-2411
CHEVROLET - OLDSMOBILE
Serving Washington County's
WASHINGTON, KANSAS
Automotive Needs over 40 years

GOETSCH-IRVINE

Specially Priced
Used Cars

SAVINGS SAVINGS
TO JUNE 12
Look At These
Specially Priced
Older Cars

FREE FREE FREE

50 Gallons Of Gas
With The Purchase Of
Any Used Car Valued
Over \$200.00

GOETSCH-IRVINE
MOTOR CO.

CHRYSLER - PLYMOUTH
4th and Leavenworth Sts.
Phone 8-3591
MANHATTAN, KS.
Open Evenings Financing
"We Try Harder"

TIRES

Most All Standard Sizes
New Tires, Too.

HERCULES

776-9453 610 N.3rd
MANHATTAN, KANS.

A Tempest In A

\$500 Package

1968 Pontiac Tempest \$500
Summer Is Here — Try This
For The Young At Heart

1967 Bonneville convertible, AT,
PS, PB, AC \$1795

1971 Green Gremlin, 6 cyl., 3-
speed \$2195

Sharpest 1970 LeMans 4 door
sedan in town — PS, PB, air,
automatic. One owner, low
mileage \$2995

TRUCK SPECIALS

1969 Ford 1/2 ton pickup \$2395

1970 Datsun 1/2 ton pickup \$1895

1966 Bronco, 4 wheel drive \$1895

1969 Chevrolet 1/2 ton pickup \$2495

BUSINESS IS GOOD

Come in, look these cars over.
They are only a few of the
fine Goodwill Used Cars we
have in stock. If you don't shop
us, you are losing money.

Many Other Makes And
Models To Choose From

REMEMBER — If You Don't
Shop KEY You May Be Losing
Money.

KEY PONTIAC
DATSUN, INC.

2312 Stagg Hill Rd.
Phone 539-1161

Manhattan's Only
VOLUME

New & Used Car Dealer

See In Jansen

SIEBE'S TRUCK CENTER
SPECIAL

1971 Chevrolet 50 series, V8,
4 speed, 2 speed, 16' box and
hoist
1971 Chevrolet 50 Series, V8,
4 speed, 2 speed, 16' box and
hoist, power steering
1970 Dodge 2 ton, V8, 4 speed,
2 speed, 16' box & hoist
1969 Chevrolet 60 Series, will
carry 19' box, V8, 5 speed, 2
speed, with a Hutch tandem
1968 Chevrolet 60 Series, Hutch
tandem, with 22' box, V8,
5-speed, 2-speed
1968 GMC 2 1/2 ton, with 17'
box & hoist, V6 with 5 spd.,
2-sp., power steering, new
tires
1967 Ford N600 V8, 4 speed, 2-
speed, with new 16' box and
hoist
1965 White, 220 Cummins, just
had major overhaul, with 10
speed Road Ranger trans.,
twin screw
1969 Ford N700 with 15 1/2' box
and hoist
1957 Ford F600 V8, 4 sp., 2-sp.,
V8, with 13 1/2' box & hoist,
clean

Siebe's Repair
Trucks

JANSEN, NEBR.
Telephone 402 424-2670

Dealers Personal

"1970" Lincoln Continental For-
dor, Black Color, Black Vinyl
Top, Completely Equipped, 7,000
miles Actual, Extended Warrant-
ty, 5,000 to 50,000 eligible, la-
bel price - \$7,680.00.
Same model "1971" \$8,300.00, no
long warranty

Now For Sale or Trade

H. B. Riley Motor Co.
Ford - Mercury - Ford Tractor
Dealer for 39 years
Telephone 402-729-2231
Or 402-729-5346

Call Mr. Riley, Jack Conrad,
or Al Boettcher
FAIRBURY, NEBRASKA

Used Truck

1960 GMC 2 ton truck, 351 en-
gine, 20' implement & tilt bed
with hydraulic winch, \$1750 or
would trade for machinery.

Bob Bundy

Box 12007
WICHITA, KS. 67212

FOR SALE: 1964 Dodge Coro-
net 440, V-8, power steering, au-
tomatic transmission, 53,000
miles, good shape, \$500.00. 1951
Willys Jeep 1/2-ton pickup, F-
head, 4-cylinder, needs engine
work, \$175.00. Jim Anderson,
Olsburg, Ks. x14

See The
Truck People

1969 Chevrolet ME60, twin
screw, 34,000 Hendrickson
bogie, 427 V8, 5 speed, 4 spd.
axle, straight air brakes, 120"
cab to axle, 11,000 lb. front
axle, power steering, 10:00x20
tires, extra clean \$8500

1969 Chevrolet 1/2 ton, LWB,
V8, automatic transmission,
power steering \$2395

1969 Ford N600, COE, long
wheelbase, 361 V8, 4 speed, 2
speed, new 8:25 tires, extra
nice new 16' grain box \$4495

1968 Chevrolet 1/2 ton, LWB,
wide box, 292 6 cyl., 3 spd.,
overdrive, real clean, 54,000
honest miles \$1945

1967 Chevrolet 1/2 ton, long
wheelbase, V8, 4 spd., wide
box, extra nice \$1675

20' Tradewind combine special
grain box made for a CT
measurement of 146" \$995

1966 Ford tilt cab, C-700, 18'
fold down stock and grain
box, underbody hoist, tag axle,
extra good \$4495

1966 Chevrolet, 366 V8, 5 spd.,
2 spd., power steering, 9:00
tires, cast spoke wheels, 7000
front axle, air hyd. brakes,
Eaton Hendrickson suspen-
sion, extra clean \$3950

1965 GMC, 351 V6, 5 speed, 2-
speed, straight air brakes,
tandem tag axle, 13' dump
body, 10 new tires. Good con-
dition. \$3450

1964 V200 International 549 V8
engine, 8-speed Roadranger,
single axle tractor, good 10:00
x20 tires \$2250

1964 Hobbs 38' grain trailer,
neoprene tarp, 15 traps, 10:00
x20 tires, Budd wheels \$3250

1964 Chevrolet 80 Series, new
409 engine, tag axle dump,
13' dump box, 10:00 tires,
straight air brakes, power
steering \$2500

1964 Ford COE, 80' CA, V8, 4-
spd., 2 spd., 825 tires, 13 1/2'
box & hoist \$1995

1961 Chevrolet LCF, 409 V8,
single axle tractor \$1750

1961 Chev. 1/2 ton, SWB, 6 cyl.,
4 speed \$395

1955 Keystone 33' roof rack,
single axle stock trailer \$950

1958 International L185, single
axle tractor, extra nice \$1250

1954 Chevrolet 3/4 ton, 6'x8'
grain box \$195

NEW TRUCKS

We have a large inventory,
ready for delivery, of new
trucks, 1/2 T pickups to single &
tandem diesel tractors.

Melton Motor Co., Inc.
16th and M Sts. JA 7-2201
BELLEVILLE



Good Used Units

1963 Jeep 4-wheel drive, 1/2 cab,
power take-off, lockouts, 23,
000 miles, Real Good.

1960 Ford F600 dump, 6 yard
bed, V8, 4 speed, 2 speed,
39,000 actual miles
Several 2 tons traded for but
not in yet. Call us for specs.

13'6" Giant bed, grain & stock
racks, good condition .. \$375

1946 & 1949 Chevrolet 2 ton,
box and hoist
1969 Cadillac Sedan DeVille,
loaded with all conveniences,
32,000 miles, new premium
tires, like new condition.

Always A Good Selection Of
New And Used Cars & Trucks
In stock for Immediate Delivery

Skinner Chevrolet

Phone 632-2101
CLAY CENTER, KS.

Take Your Pick

1968 Chevrolet 1/2 ton, 8
Fleetside pickup, 6 cyl. en-
gine, radio & heater, and
wrap-around bumper

1965 Chevrolet 1/2-ton, Fleetside
pickup, V8 engine, 4 speed
transmission, wrap-around
bumper — Only \$1795

1965 Chevrolet 1/2 ton, Fleetside
pickup, Big 6 engine, 4 spd.
transmission, wrap-around
bumper — Only \$1795

1961 Chevrolet 6 cyl. Fleetside
pickup, 4 speed transmission
Only \$1795

1958 Chevrolet 1/2 ton pickup
1957 Chevrolet 1/2 ton pickup
1957 Chevrolet 1/2 ton pickup
clean

Looking For A
Dependable Car ... See
The Brightest Corner In Town

OBERMEYER

913 BL 8-2255 Open to 9 p.m.
Marvin Obermeyer, Owner
HERINGTON, KANSAS

FOR SALE: 15,000 pound
truck axle, complete with 20"
wheels. Single reduction
Brakes near new. Good
throughout. For IHC 150 or
other 1 1/2 T trucks, Donal-
Ade, ph. 913-696-4309, Gypsum
Kans.

FOR SALE: 15,000 pound
truck axle, complete with 20"
wheels. Single reduction
Brakes near new. Good
throughout. For IHC 150 or
other 1 1/2 T trucks, Donal-
Ade, ph. 913-696-4309, Gypsum
Kans.

We Have The Truck

1970 Ford Ranchero 500, auto-
matic, V8, 15,000 miles, red
color

1970 Chevrolet 1/2 ton, 6 cyl.
der, 3 speed, LWB, wide
1970 Chevrolet 2 ton, 292 6
84" CA, 4 speed, 2 speed,
9:00 rubber, 24,000 miles
remainder of 50,000 on 5 yr.
warranty available.

1968 Dodge custom, V8, auto-
matic, power steering and
29,000 miles

1966 Chevrolet 60 series, 34
rubber, 130" cab to axle, 6
use a 18' bed, 327 V8, 4
2-sp., looks like a brand
truck.

1963 Chevrolet 1/2 ton, 6 cyl.
speed, LWB, good clean milo
truck

1964 Chevrolet 1/2 ton, 6 cyl.
4 spd.

1952 GMC 2 ton, 6 cyl., 4 speed,
2 speed, cab & chassis
Call Melvin Buxman collector
and he'll be happy to come
and look at your truck or
Just call Melvin at TA 558

Jim Sullivan Chevrolet
239 N. Santa Fe
Phone 913 825-5431

REALTOR
Office 456-7898
Res. 456-9281
WAMEGO

FOR SALE: 500 acres extra
good bluestem pasture, abun-
dant never failing spring water,
near Alma. J. E. Schwalm, 323
765-3617, Alma, Ks.

FOR SALE: 500 acres extra
good bluestem pasture, abun-
dant never failing spring water,
near Alma. J. E. Schwalm, 323
765-3617, Alma, Ks.

FOR SALE: 500 acres extra
good bluestem pasture, abun-
dant never failing spring water,
near Alma. J. E. Schwalm, 323
765-3617, Alma, Ks.

FOR SALE: 500 acres extra
good bluestem pasture, abun-
dant never failing spring water,
near Alma. J. E. Schwalm, 323
765-3617, Alma, Ks.

FOR SALE: 500 acres extra
good bluestem pasture, abun-
dant never failing spring water,
near Alma. J. E. Schwalm, 323
765-3617, Alma, Ks.

FOR SALE: 500 acres extra
good bluestem pasture, abun-
dant never failing spring water,
near Alma. J. E. Schwalm, 323
765-3617, Alma, Ks.

FOR SALE: 500 acres extra
good bluestem pasture, abun-
dant never failing spring water,
near Alma. J. E. Schwalm, 323
765-3617, Alma, Ks.

FOR SALE: 500 acres extra
good bluestem pasture, abun-
dant never failing spring water,
near Alma. J. E. Schwalm, 323
765-3617, Alma, Ks.

FOR SALE: 500 acres extra
good bluestem pasture, abun-
dant never failing spring water,
near Alma. J. E. Schwalm, 323
765-3617, Alma, Ks.

FOR SALE: 500 acres extra
good bluestem pasture, abun-
dant never failing spring water,
near Alma. J. E. Schwalm, 323
765-3617, Alma, Ks.

FOR SALE: 500 acres extra
good bluestem pasture, abun-
dant never failing spring water,
near Alma. J. E. Schwalm, 323
765-3617, Alma, Ks.

FOR SALE: 500 acres extra
good bluestem pasture, abun-
dant never failing spring water,
near Alma. J. E. Schwalm, 323
765-3617, Alma, Ks.

FOR SALE: 500 acres extra
good bluestem pasture, abun-
dant never failing spring water,
near Alma. J. E. Schwalm, 323
765-3617, Alma, Ks.

FOR SALE: 500 acres extra
good bluestem pasture, abun-
dant never failing spring water,
near Alma. J. E. Schwalm, 323
765-3617, Alma, Ks.

FOR SALE: 500 acres extra
good bluestem pasture, abun-
dant never failing spring water,
near Alma. J. E. Schwalm, 323
765-3617, Alma, Ks.

FOR SALE: 500 acres extra
good bluestem pasture, abun-
dant never failing spring water,
near Alma. J. E. Schwalm, 323
765-3617, Alma, Ks.

Take Your Pick

8 Chevrolet 1/2 ton, 8
leetside pickup, 6
line, radio & heater,
trap-around bumper
3 Chevrolet 1/2 ton, 8
pickup, V8 engine, 4
transmission, wrap-around
bumper — Only
5 Chevrolet 3/4 ton, 8
pickup, Big 6 engine, 4
transmission, wrap-around
bumper — Only
1 Chevrolet 6 cyl. Fleetside
pickup, 4 speed transmission
Only
3 Chevrolet 1/2 ton, 8
pickup, 3 speed, LWB, with
7 Chevrolet 3/4 ton pickup
7 Chevrolet 1/2 ton pickup
clean

Looking For A
Dependable Car...
Brightest Corner In
HERINGTON, KANSAS

OBERMEYER
BL 8-2255 Open to
Marvin Obermeyer, Owner
HERINGTON, KANSAS

REAL ESTATE FOR SALE
15,000 pound
axle, complete with
wheels. Single reduction
gears near new. Good
throughout. For IHC 18
trailer 1 1/2 T trucks. 2
trucks, ph. 913-696-4309, G
is.

Have The
Ford Ranchero 500,
omatic, V8, 15,000 miles,
color
Chevrolet 1/2 ton, 8
bottom for suvex. Will pasture
lot of cattle. \$90 per acre with
good long term low interest
contract.

Nice quarter near Concordia
with 117 acres cultivated, on
good road, at only \$24,000 with
\$2000 down, then \$2000 per yr.
for 10 years plus 6 1/2% interest.

Very well improved 160 near
Haley, Ks. 3 bedroom modern
home, forced air furnace, big
barn, fence line feeders
for 50 or more cows. 132 acres
cultivated, milo made 85 bu. in
1970. You will like this farm.
Price \$46,000, or make an offer.
2% down, 7 yr. contract with
6% interest.

160 near Hallis, half cultivat-
ed, at \$26,500 with 15% down,
May '72 then \$1000 per
year plus 6% interest. You
couldn't ask your grandfather
for a better contract because
you would be ashamed of your-
self.

239 N. Santa Fe
Phone 913 825-5431
SALINA, KANSAS

List your property with this
agency if you want it sold. This
agency sold 27 properties in the
first 5 months of 1971 for a
volume of \$771,725.00. Write or
call collect. Commission rate 5%
on first \$5000, 2 1/2% on balance.

Kvasnicka Realty
HADDAM, KANS.
Phone FR 6-2874
Gerald A. Kvasnicka, Realtor

JIM L. JENSIK
BELLEVILLE, KS. 527-2477

For Your Farm
needs check with Martin
Agency. If we do not have it
on a listing we will endeavor to
locate it for you.

Martin Agency
202 West Iron
Office Phone 827-1364
Evenings 825-5086
SALINA, KANSAS

PCA LOANS
Geared and planned for
farmers and ranchers

Call OWEN DUER
913-776-7061
MANHATTAN, KANS.

**TO BUY, SELL
OR TRADE**
Farms, Ranches, Business
Commercial and Residential
Properties.

Telephone or see
E. H. SHANE
REALTOR
Office 238-5858
Res. 238-3831
Arthur Crane
238-3844
Call Collect
JUNCTION CITY, KS.

FOR SALE — Well
acres, northeast Kansas
new modern home.
water. Contact Paul
Heca, Ks., 314 N. 3rd.

Grass & Grain
June 1, 1971

Tuttle Creek Cabin Sites, Inc.

Building sites available in
White Canyon and Oak Canyon
Tuttle Creek about 22 miles
north of Manhattan. 1/2 to 1 ac-
res lots, priced \$200.00 to \$650.00.
Also a nice 27 acre tract avail-
able in Oak Canyon.

WRITE:
Box 516, Manhattan, Ks. 66502

**ACRES for sale near To-
peka, Kansas. Phone Wamego,
Ks. 913 456-9236. SBI5**

Real Estate For Sale

800 acre ranch with beautiful
home & other good buildings.
100 acres cropland, 290 acres
pasture. Located in Nemaha
County on oil mat road. To be
sold on contract.

200 acres of good pasture.
Plenty of water. Located on
rock road. Sell on contract.

Ted Kuckleman Real Estate

Phone 292-4456 after 6 p.m.
FRANKFORT, KANSAS

CONTRACT FOR SALE on
house and 7 acres near Topeka.
Phone 456-9236, Wamego. x16

PROPERTY FOR SALE

Very fine 640 on Tuttle Creek
about 1 1/2 mile lake front, 600
acres excellent grass, 40 creek
bottom for suvex. Will pasture
lot of cattle. \$90 per acre with
good long term low interest
contract.

Nice quarter near Concordia
with 117 acres cultivated, on
good road, at only \$24,000 with
\$2000 down, then \$2000 per yr.
for 10 years plus 6 1/2% interest.

Very well improved 160 near
Haley, Ks. 3 bedroom modern
home, forced air furnace, big
barn, fence line feeders
for 50 or more cows. 132 acres
cultivated, milo made 85 bu. in
1970. You will like this farm.
Price \$46,000, or make an offer.
2% down, 7 yr. contract with
6% interest.

160 near Hallis, half cultivat-
ed, at \$26,500 with 15% down,
May '72 then \$1000 per
year plus 6% interest. You
couldn't ask your grandfather
for a better contract because
you would be ashamed of your-
self.

239 N. Santa Fe
Phone 913 825-5431
SALINA, KANSAS

List your property with this
agency if you want it sold. This
agency sold 27 properties in the
first 5 months of 1971 for a
volume of \$771,725.00. Write or
call collect. Commission rate 5%
on first \$5000, 2 1/2% on balance.

Kvasnicka Realty
HADDAM, KANS.
Phone FR 6-2874
Gerald A. Kvasnicka, Realtor

JIM L. JENSIK
BELLEVILLE, KS. 527-2477

For Your Farm
needs check with Martin
Agency. If we do not have it
on a listing we will endeavor to
locate it for you.

Martin Agency
202 West Iron
Office Phone 827-1364
Evenings 825-5086
SALINA, KANSAS

PCA LOANS
Geared and planned for
farmers and ranchers

Call OWEN DUER
913-776-7061
MANHATTAN, KANS.

**TO BUY, SELL
OR TRADE**
Farms, Ranches, Business
Commercial and Residential
Properties.

Telephone or see
E. H. SHANE
REALTOR
Office 238-5858
Res. 238-3831
Arthur Crane
238-3844
Call Collect
JUNCTION CITY, KS.

FOR SALE — Well
acres, northeast Kansas
new modern home.
water. Contact Paul
Heca, Ks., 314 N. 3rd.

Carlson Agency

801 Poyntz Manhattan

FARMS & PASTURES

360A farm, Wab. county, Har-
veyville area, well improved
farm, 3-bedroom modern
home, approved Grade A dai-
ry barn, large sheds, barn,
mostly crop with some na-
tive & Brome pasture. This
farm can be purchased on
contract with good terms.

80A Riley county, 40A crop,
40A meadow, near blacktop
road, close in.

160A farm Riley county, Riley
area. 30A pasture, bal. crop,
modern 3-bedroom home, all
improvements. Well kept
farm terraced on all weather
road. Sell on contract.

500A pasture, Wabaunsee coun-
ty, good fences, lots of water
on good road, best of grass.
Let us show this pasture.

160A Pasture, Pottawatomie
county, good bluestem grass.
Approximately 10 miles out.

400A Wabaunsee county farm,
Alta Vista area, 165 crop, 100
brome, 135 bluestem, pasture
watered by ponds, 2 wells,
choice farm by all weather
highway.

Plan to attend the Blanche E.
Forrester Estate real estate
auction Saturday, May 29, 10
a.m. at ranch headquarters 3
miles northwest of Manhattan,
Kansas on Hwy. 24 & 177, or 1
mi. west of Tuttle Creek Dam.

Real estate 520A Riley County
land selling in 7 tracts 5A to
200A tracts.

**FOR MORE INFORMATION
WRITE OR CALL**

Lawrence Welter, salesman
PR 8-3455

Harold Carlson, broker
JE 9-2084
MANHATTAN, KANS.

FARMS — RANCHES — MOTELS — CAFES

Buffalo Ranch for sale. 860
acres, well improved. All good
fencing and cross fencing. Cut-
ting and sorting corrals. Plenty
of good grass and water. Good
modern home. Health is reason
for selling 617 acres Bluestem
grass close by if wanted.

800 acres Northeastern Kan-
sas. Very beautiful and nice
laying. New brick home.

160 acres, grass, 10 miles of
Topeka. 29% down. Owner
financed.

Cleanest 20-unit motel in
Kansas on East-West highway
in West Central Kansas. Lovely
3-bedroom living quarters. New
carpet and furniture.

Hy Klas Super Market in
eastern Kansas. Equipment and
new building for only \$24,000.00
plus inventory.

Many more opportunities to
choose from. Contact this of-
fice. All places shown by ap-
pointment.

DAIN'S

REAL ESTATE

Phone 582-4520

SILVER LAKE, KANS.

Licensed in Kansas, Missouri,
Nebraska, Iowa and Oklahoma
Jim Kocher, Onaga, Ks. 889-4339

In Clay Center

2 BEDROOM COTTAGE com-
pletely redecorated, carpeted,
kitchen large enough to eat in.
Breezeway, complete basement,
attached garage. Priced to sell.

VERY AGGRESSIVE business
for husband and wife team. Ex-
cellent location. Nets unusually
good income. \$5000 plus inven-
tory.

CLOSE-IN 2 BEDROOM
home, tip-top condition, com-
plete basement, lovely yard.
Ideal location for planned re-
tirement.

Loren E. Law

REALTOR

907 6th 632-3159

CLAY CENTER, KANS.

"If It's A Home, See Loren"

Farm Equipment

FOR SALE — 1963 MF 82 14'
combine. Rebuilt engine 1970,
18.4 tires. Dallas Iseli, Clay
Center, Ks. 913 461-5574. x14

See In Frankfort

4 section JI Case rotary hoe,
3-pt.
Noble 4-section tine-tooth har-
row, 3-pt.
IHC No. 46 baler, A-1 shape
John Deere 406 planter with
fert. and insect.
IHC no. 16 rake

Frankfort Impl.

913 292-4458
FRANKFORT, KANS.

HERINGTON

1968 John Deere 95, 19'
1962 John Deere 95, 19'
1962 IHC 101, 12'
1961 John Deere 55, 14'
1959 John Deere 55, 14'
1959 IHC 151 14'
1959 JD 45 12' with cab
Straw chopper for late JD 95

1970 JD 4520 diesel
1967 JD 3020 diesel
1966 JD 3020 diesel
1964 JD 2010 gas
1958 JD 720 diesel
1956 IHC 300 utility
1956 John Deere 50

COMBINES

1968 John Deere 95, 19'
1962 John Deere 95, 19'
1962 IHC 101, 12'
1961 John Deere 55, 14'
1959 John Deere 55, 14'
1959 IHC 151 14'
1959 JD 45 12' with cab
Straw chopper for late JD 95

TRACTORS

1970 JD 4520 diesel
1967 JD 3020 diesel
1966 JD 3020 diesel
1964 JD 2010 gas
1958 JD 720 diesel
1956 IHC 300 utility
1956 John Deere 50

MACHINERY

JD 4-row 3 pt. curler
JD 694AN planter with ferti-
lizer and insecticide
Dempster 3 pt. lister with fert.
70 JD TWA 11' plowing disk
harrow

70 JD BW 20' folding disk
70 JD 20' folding chisel
JD RWA 12 1/2' disk
JD RWA 11' disk
Miller 16' offset disk
JD 24' field conditioner
JD 20' springtooth harrow on
wheeled carrier

IHC 20' springtooth harrow on
wheeled carrier
JD F145 semi-mt. 4x14 plow
JD 3 section pull rotary hoe
JD A4 4 row front mt. cultiva-
tor

1969 JD 38 forage harvester
with 2 row
1969 JD 39 forage harvester w/
2-row
1965 Gehl SP forage harvester
with 2-row
1965 Gehl SP forage harvester
with 2-row

1965 Gehl pull tyne forage har-
vester with 2-row
1963 Panec 92 forage harvester
with 2-row
JD pickup att. for 34 harvester

1958 JD 14T baler
1959 JD 214 baler
1958 JD 214W baler

**SPECIAL PRICES ON
NEW CENTURY 400 GAL.
POLYTANK SPRAYERS**

SEE US FOR:

Lilliston Cultivators
Crust Buster Harrows
Grain-O-Vator & Blair
Feed Wagons
Hesston Windrowers
GB Loaders Century Sprayers
Big Ox Chisels & Blades

Tri-County Sales

George Munkres
Phone Collect

BL 8-2249 or BL 8-2991

HERINGTON, KANSAS

In Beloit

1 1970 190 gas, duals and cab
1 1965 A-C 190 dsl., low hours
Model G JD new rubber
Excel cab for 930 Case, excel-
lent shape
IHC 660 diesel

COMBINES

1 1969 Gleaner F, cab
1 1968 Gleaner G, cab
1 1967 Gleaner C-II, cab, heater
1965 Gleaner C-II
1 1964 Gleaner C-II, cab
1 1963 Gleaner C, cab
1 1962 Gleaner C
1 1961 Gleaner C, cab
1959 Gleaner A, cab
1 1958 MH 92 cab, good
John Deere 95
C-440 cornhead, good
4x16 MM pull plow, hyd. lift
A-C round baler

A & W Eqpt. Co.

913-738-3379

BELOIT, KS.

Tractors

Oliver 1650 diesel
Cockshutt 550 gas
David Brown 990

COMBINE

Oliver No. 40 14' SP combine
Oliver No. 35 14' SP combine

MISCELLANEOUS

Oliver 60T baler
Oliver 415 7' mower
Gehl No. 72 6' shredder
John Deere 12' wheel disc
Oliver 12' wheel disc

PLOWS

Ford 3 base 3 point
Cockshutt 4x14
Oliver 3x14

NEW MACHINERY AT SPECIAL PRICES

OLIVER, GEHL
BMB SHREDDERS
CRUST BUSTER
HOMELITE CHAIN SAWS

Toburen Impl. Co.

Ph. 632-2288

416 Court St.

CLAY CENTER, KANS.

TRACTORS

1968 Farmall 856D, tilt steering,
hydro. seat., 3-pt., dual valves
1968 Farmall 756 D, tilt steer-
ing, hydra. seat, 3-pt., dual
valves
1967 Farmall 656 gas, 2-pt., dual
valves
1960 Farmall 460D, fast hitch,
good
Farmall M, 2 way hyd., over-
hauled, power steering
1951 Farmall M
1945 John Deere A
Farmall H with hay bucket &
manure fork

MISCELLANEOUS

No. 37 IHC 12' disc
No. 37 IHC 10'9" disc
Ford wheel disc, 10'
IH 465 4-row lister, rotary mold-
boards, fert., rubber press,
3-pt. or fast hitch
JD 450 3-pt., 2-row lister, rotary
moldboards, rubber press
wheel, fert.
4 row Lilliston cultivator, 3 pt.
hitch
IHC 33A loader
Twin-draulic hydraulic bucket
loader
Farmhand stacker on an H
tractor
IHC 150 manure spreader, PTO,
truck tires
IHC no. 5 hay rake
60" rotary cutter, 3-pt.

Kendall Garage

AND IMPLEMENT

Phone 293-5661

LEONARDVILLE, KANS.

Gas & Diesel Shop Service

MOST up-to-date service
shop in our area

Complete diesel testing equip-
ment to take care of the major-
ity of tractors.

Boring bars, line boring ma-
chine, welding, electrical, acety-
lene.

Valve equipment, rod align-
ment tools.

Competent factory trained per-
sonnel — in hydraulics, diesel,
electrical and general mechan-
ical work.

BOWMAN'S

Phone CE 8-4103

Farm Impl. & Truck Co.

240 East Eighth

JUNCTION CITY, KANS.

FOR SALE: 38-ft. Wilson com-
bination grain and stock trailer.
Kenneth Werth, ph. 913-672-
4162, Oakley, Kans. 67748. x16

3 POINT 4-row cultivator on
tool bar, like new, \$450. R. W.
Tootle, Perry, Ks., Phone 913
597-2315. x15

WANTED TO TRADE — A
38" head for a 30" head to fit a
No. 38 John Deere silage cutter
Bernard A. Runnebaum, Beat-
tie, Ks. 66406. Ph. 913 353-2528.
x17

CHIEF

Grain Bins

The bin guaranteed against
failure. Now, the strongest bin
you can buy. Order now and
escape the price increase.

ELLIOTT

CONSTRUCTION CO.

Phone 913 265-3872

MORROWVILLE, KS.

New & Used Tractors

Ford 8000 diesel with cab,
demonstrator

Ford 5200 diesel, demonstrator

1964 Ford Model 4000 all-pur-
pose diesel — 5 speed trans-
mission, live PTO, power
steering

1963 Ford Model 4000 all-pur-
pose gas, 4 speed transmis-
sion

1954 IHC Super MTA, extra
good

9N Ford

IHC Model C

USED IMPLEMENTS

1964 Owatonna Model 91, 14'
swather with crimper, shop
reconditioned, A-1

Ford Model 250 baler

Ford Model 101 3x14 plow
with cover boards

Ford 8' mounted disc

Ford 12' mounted springtooth

Ford Tractors & Implements
Versatile Swathers
Glencoe Farm Equipment

George Motor Co.

USED TRACTORS

1970 Ford 5000, 710 hours
1970 82015M 16 speed Ford tractor, demo.
1969 4000 8 speed diesel, with GB loader, 60" bucket, demo.
1969 4000 8 speed gas with Superior 42" bucket
1963 1010 John Deere
1951 WD Allis & mower
1955 Cockshutt diesel tractor
1956 Ford 850
1947 H Farmall
1969 Hydrostatic 10 HP garden tractor with 42" mower
48" sickle bar for garden tractor
New Ford Lawn & Garden Tractors At Reduced Prices

USED EQUIPMENT

406 4 row JD planter with fert.
2 row JD 3 pt. lister with rubber press wheels
3x14 Dearborn plow
2 row Dempster 3 pt. runner planter with fert.
3 pt. Case disc plow
Krause 3 pt. roto tiller
6' BMB brute pull mower
Case 2x14 plow, pull type
Case 3x14 plow, pull type
503 Ford 3 pt. rake
2 row Ferguson 3 pt. cultivator
MF 3 pt. 7' mower
Ferguson 3-pt. balance head mower
713 Ford backhoe
Dearborn 7-ft. mower
John Deere no. 5 mower
IHC 7-foot mower
John Deere 6-ft. no. 5 mower
New Holland PTO baler

M. B. Salisbury Co.



CE 3-7411

114 Quincy

TOPEKA, KANS.

We Probably Pay —

More taxes, interest, and keep a better balanced inventory than anybody in the business.

Pumps, plumbing, plastic pipe, drainage, PVC hot & cold, 1000 ft. coils. Orangeburg. Steel pipe, cast iron, copper valves, with all the fittings.

Boilers, hot water heaters. Also large industrial heaters, showers, softeners — Kohler, Universal, Rundle, Mansfield tubs and fixtures.

HOERMAN SUPPLY CO.
Warehouse At Zeandale
Phone 913 776-9253
MANHATTAN, KANSAS

Dauer Implement Company, Inc.

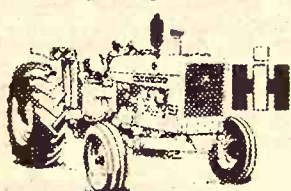

IH 50 field cutter, 2 row att.
2 IH 16 field cutters, 1 row att.
IH 45 ensilage blower, nearly new
IH 3 ensilage blower
3 new IH 120 oneways. Reduced prices
Gehl grinder-mixer

SALE PRICED

1956 IH F400 with power steering
1967 IH F806D tractor, 1900 hrs.
AC 190 gas, 1557 hours
1965 IH 303 14' combine
JD Letz 220X PTO burr mill, like new
IH 55W wire baler, PTO .. \$475
2 IH 151 combines
1 IH 101 combine
1 1969 IH 403 combine, 16', cut 1200A
IH 10' 9" No. 37 wheel disk
Large Farm Hand feed wagon, less 4 wheel trailer
2 IH No. 30 manure loaders
1955 IH W-400 tractor
Falun is 20 miles southwest of



Falun

Phone 1011

Salina. To phone, tell operator to ring thru Salemsborg.

FOR SALE — 1960 540 Cockshutt tractor, WF, LL, PTO, 3-pt., 11'6" disk. Would consider trade for smaller tractor. Phone 913 293-5560, Leonardville, Ks. after 6:30 x15

New Equipment

New 4000 Ford gas .. \$4695
New 5000 Ford diesel .. \$6500
JD 720 diesel .. \$1995
1966 3000 Ford, new rubber, completely overhauled \$2300

MISCELLANEOUS

New Birch 14' 3 pt. rotary hoes .. \$650
New 6 and 4 row Birch cultivators
New 4 row Ford pull type planters, fert. \$1475
Fieldmaster springtooth, 24' .. \$875
Model 14 .. \$1400
Allied grinder-mixer mill .. \$1950
Artsway mixer mill .. \$1950
Special on 5' Imco rotary mowers .. \$295

Midwest Sales & Service



116 Walnut

316 382-2570

MARION, KS.

A Cuckler Circle-C Building is built to stand and serve your farming needs. See us for a free estimate.

Hoppy's Steel

224 S. 4th 913 823-2826
SALINA, KANSAS



FOR SALE

1 - 820D John Deere tractor
1 - 730 John Deere LP
1 - IHC Super 6 gas
1 - IHC W 6 gas

SAM BOLINE
Box 595
Lyons, Kansas

CHECK OUR PRICES

JD 3020 gas, very good
JD 420 with cultivator, very good
1951 JD A, good
1948 John Deere B
JD 60, very good

MISCELLANEOUS

IH 4 row planter, 449
14' JD pull disk
Ford 3 point 7' disk
JD 3 pt. 4 row rotary hoe
Ford 2x14 plow
Viking PTO hammermill, 3 pt. hitch
Continental 3 pt. sprayer
JD No. 25 3 pt. sprayer
JD 16x8 FBB fert. drill

HAY MACHINERY

Massey baler, low price
NH 268 baler, very good
IH side delivery rake
New Idea side rake
JD hay conditioner
Meyer mower & conditioner

COMBINES

JD 95, cab, air cond., very good
JD 55 HiLo, very good
JD 45 HiLo, good
JD 40 with corn head
IH 101 with cab
IH 101, good condition
MH 72
Several JD 45's

Kansas Farm Mchry.



CE 3-1374

West 24
at Goodyear

TOPEKA

PAY CASH —
SAVE CASH

Buying Machinery?

Call RAY COHORST



913-776-7061

MANHATTAN, KANS.

FOR SALE — IHC 151 combine, PS, individual brakes. Hydraulic propulsion drive, straw chopper, A-1 condition \$1750. Phone Lindsborg 913 227-2347. SB15

FOR SALE — Good A-C Roto-baler \$500. New 5' rotary mower, 3 point, \$250. Wanted, sickle mower for C AC tractor. Ray O'Neil, Beattie, Ks. SB14

FOR SALE — 1957 JD 45 combine, 10', good condition. Arley Flory, Baldwin, Ks., 594-6748. x17

JUNCTION CITY

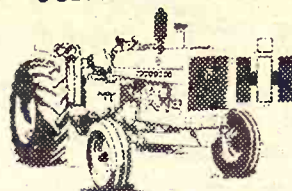
New IHC Machines
At Old Prices—Save

IH No. 14 side del. rake .. \$575
IH no. 27 twine baler .. \$1745
IH no. 47 wire baler, SAVE
IH no. 16 side del. rake
IH no. 58 6-row corn planter, SAVE
IH no. 101 manure spreader, 100 bu.
IH no. 10 16x8 drills
Peerless all purpose roller mill
DuAll loader w/ 7' bucket

USED TRACTORS

IH I-300 utility, TA, fast hitch .. \$595
Allis WC W/PTO, runs good .. \$150
IH F-706 diesel, fully equipped, W.F.
IH I-460 utility w/ loader \$2945
JD 2010 w/ wide front \$2350
IH I-350 utility, TA, INPTO, FH .. \$995
Case vac utility .. \$275
John Deere 3010 diesel, clean
IH F-560 diesel, clean
IH F-656 gas, reconditioned, like new
IH Farmall H, equipped .. \$395

TRUCKS

IH Scout, full top, engine rebuilt .. \$650
1967 IH Metro, 10-ft. Van body .. \$850
Chevrolet 1 1/2 ton, duals, 2-snd., bed & hoist .. \$395
1951 Chev. truck w/ 13' bed & hoist .. \$595
1950 Chev. 1/2 ton pickup, 4-speed .. \$100
1961 Ford 6-cyl., auto. trans., custom cab, clean 1/2-ton pickup

COMBINES

IH no. 127 SP, 14-ft., ready to roll .. \$675
1965 MF 300, clean 13 1/2' machine

HAY TOOLS

1969 IH no. 47 twine baler, looks like new
JD no. 214 twine baler, clean
IH no. 45 twine baler .. \$175
IH no. 31 mower, 7-ft. .. \$145
IH no. 9 Horse mower .. \$45
IH no. 10 bale thrower .. \$75

DISKS

IH no. 37 wheel disk, 10'9" .. \$375
IH no. 37 wheel disk, 12' .. \$525
Schaefer wheel disk, 10' .. \$375
IH no. 37 wheel disk, 12' .. \$675
IH springtooth, 5-sections w/ impl. carrier .. \$275

Phone Or See

Chet Westrun or Lloyd Hunter
913 238-5101, Junction City
or 913 263-2399, Abilene

MOHN'S



Box 33

JUNCTION CITY, KS. 66441

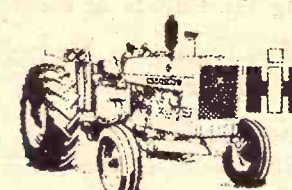
New Machines At
Bargain Prices

Plow — No. 540 4x16 semi-mt., 3 pt., trip beams, coulter .. \$995
Harrow — No. 360 springtooth with 3rd bar, 28' .. \$895
Disk — No. 610 12' offset with tires .. \$1595
SEVERAL OTHER NEW MACHINES WE'LL OFFER AT GOOD PRICES — ALSO A GOOD SELECTION OF USED EQUIPMENT
Swather — IH No. 201, 14', ready to go .. \$1450
Combine — IH 101 12', pretty good .. \$875

Grimwood & Son



Box 38

Ph. 316 PA 6-5247

BURNS, KANSAS 66840

FOR SALE — 1967 Ford 5000 D tractor with 3 pt., 9' JD chisel. Call 316 787-2220 after 8 p.m. Dunlop, Kansas. x14

Farm Implements

One Nu Way eight bale clamp and arranger, these items are new .. \$750
One no. 69 used New Holland baler, wire tie.
One new Holland no. 271 baler, wire tie.

Serene & Miller
Ford Impl.

Garnett, Kansas

Phone

913-448-3313

8-N FORD Tractor, 6-speed, overdrive and plow. Phone 913-866-4681, Wetmore, Ks. x14

At Marysville

1968 Oliver 1850 gas
1966 Oliver 1650 gas
1967 Oliver 550
1960 MF 85
720 John Deere diesel
1959 IHC 340
1959 IHC 460 gas
1951 Oliver 77
560 International diesel, wide front

FARM MACHINERY

66 AH JD plow, 4x16 pull type
F130 John Deere 4 bottom plow
3-pt. JD 2-row rotary moldboard lister
2 row JD 3 pt. planter with fert.
Ford 2-bottom roll-over plow
411 IH 4x14 mounted plow
225 Letz grinder
New Miller offset disc in stock
F120 3x14 John Deere plow
6341 Oliver 3 bottom roll-over plow
110 JD Chuck Wagon .. \$595
1960 F350 Ford truck, box and hoist, V8, 4 speed
20' IH 3 pt. springtooth

NEW SPECIALS

Ace centrifugal pumps — \$65.25
Tractor Radio Sale
\$55.00
(for all models)

Peschel Bros.



1 1/2 mile east of

Marysville on
Highway 36

Phone 562-2377

MARYSVILLE, KANS.

SALES & SERVICE

FARM TRUCK

Grain Beds
And Hoists

In Stock Ready To Mount

Ginder Hydraulic &
Machine Shop

1218 North 9th 913 TA 7-3212
SALINA, KANS. 67401

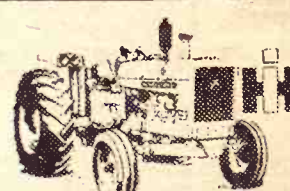
New Tractors &
Equipment at Specials

IH 120 mower, semi-mounted
IH 430 baler
56 4-row planter
58 6 row planter
IH 340 springtooth, 12', mtd.
IH 610 offset disk, 12'
IH 990 mower conditioner, 9'
IH 403 combine, 14'

USED TRACTORS AND
EQUIPMENT

Farmall 656 Farmall 450D
Farmall 560 gas
1960 MF 65 with power strg.
IHC 20' springtooth with No. 15 carrier
JD 16' springtooth with carrier
JD 3 pt. 3x16 plow
IH 100 mower, 3 pt., and 9' bar
IH No. 15 parallel side rake
Case tractor manure spreader

USED TRUCKS

1959 Ford 2 ton truck, 2 spd., hoist and bed

Esslinger Impl. Co.



Phone

292-4424

FRANKFORT, KANS.

Tractors

1964 IHC 806 LP
1964 JD 4020 RC dsl., power shift
1966 JD 4020 RC dsl., power shift
1958 JD 620 gas
1946 JD G gas
1947 JD D gas
1946 IHC M
1947 A-C WC

COMBINES

1958 JD 55, 14' with cab
1955 JD 55 14'
1955 JD 45 10'

PLANTERS & LISTERS
No. 6 JD 2 row planter
6 row Dempster planter with fertilizer

CULTIVATORS
& SPRINGTOOTH
15' Krause field cultivator
JD 6 row front mtd. cultivator
JD 4 row front mounted cultivator
Crustbuster 28' springtooth
Schaefer 22' springtooth

BALERS & RAKES
1957 14T JD with engine
858A JD rake
16A IHC rake

SPREADERS
JD 301 fertilizer spreader
Case 135 PTO spreader
Grain-O-Vator No. 30

MOWERS &
HAY CONDITIONERS
Ford 7-ft. mower
John Deere No. 307
John Deere No. 5
Farmhand hay conditioner

PLOWS
JD 55H 3x14
JD 66H 4x14
Case 4x14
John Deere 3x14 810 3-pt.

MISCELLANEOUS
10' Graham Hoene chisel
JD & Krause 12', 14' & 18' harrows

Newton Tractor
& Impl. Co.

1302 S. Kansas

AT 3-2220

NEWTON, KANS.

Call Wichita

1965 C-II Gleaner, 18', clean field ready
1963 Massey Ferguson 82, PS, one owner, field ready
1967 AC No. 780 forage harrow, pickup, overhauled
2-row head
New straw spreader for Massey
F Gleaner
New Herbicide att. for AC planters, 6 rows

Bob Bundy

Box 12007

WICHITA, KS. 67212

New Massey

Ferguson Machinery

410 combines, 1971 models, & diesel with cab
1100 and 1150 diesel tractors & cutter bar
1971 model with cab
Field cultivators, mowers, plows, balers
4-row 149 cultivator, mtd.
USED MACHINERY
FOR SALE OR TRADE
1967 Ford 830 combine, 14' with cab, heater & cooler
1967 Ford 4-row adjustable corn head
1960 MF 92 Super, 14-ft. combine
1960 IHC 151 combine, 14' with cab
1959 MF 82 combine, 14-ft. combine
1967 MF no. 12 twine baler
1968 Oliver 1850 diesel crop tractor
JD 4-section rotary field cultivator with sweeps
Case 130 twine baler w/ 10' carry over

Short Hdwe & Impl.

Phone 913-669-2121

ALMENA, KANS. 67002

COMBINE BARGAINS —
Deere 55's. 1959 reconditioned, big tires, only \$1950. 1957 reconditioned, rebuilt motor, \$995. 1954 good, only \$850. Cleanest in state. Also 1950 Massey 82, cream off. 1950 A-II Gleaner, reconditioned. \$4650. Can deliver. 316 54-5454. Nickel Brothers, Buhler, Ks.

SHOU

IMPL.

Abilene,

C

C

C

C

C

C

June 1, 1971

New Machines

Below Cost

- 1 new Model 277 wire tie New Holland baler with Wisconsin motor \$2950 — or with PTO \$2475
- 8 like new Foster Harvest Masters "Chaff Wagons," very versatile \$1195 each
- 1 new Owatonna Model 100 Mix Mill, PTO drive, 5880 lb. shel- led & ground grain capacity, portable \$2195
- 3 late model Massey Ferguson combine cabs with blowers \$349 ea.
- Note: NEW GUARANTEE on all units except combine cabs and Harvest Masters.

Morrison Grain Co.
Phone 913 827-9331 for Ed
Box 748, Salina, Ks. 67401

Tractors

- 1966 XT190 diesel, new tires, 2200 hours, new engine
- 1959 430 JD utility with 2-row cultivator
- 1967 3020 diesel, WF, 2300 hrs.
- 1963 4010 dsl., WF, new sleeves
- 1964 706 IH dsl., Row Crop, very clean
- 1961 4010 dsl. standard, clean

COMBINES

- 1967 JD 95, 16', cab
- 1969 MF 510, 15', cab
- 1962 JD 55, 14', cab
- 1962 151 IH 14', cab
- 1964 C AC 16', cab
- 1958 IH 101, 12'
- 2 Super 26 MH 12' & 14'
- 1954 R Baldwin 14'
- 1959 JD 55, 14'
- 1960 800 Case, 14'
- Harvest Terms On Any Or All!

ROW CROP TOOLS

- 4 494A planters, liquid and dry
- 6 row 3 pt. 30" Oliver cultivator
- 4 row JD rotary lister, 3 pt.
- 4 row Dempster cultivator, 3 pt.
- 2 IH 4-row 3 pt. planters
- 2 row 3 pt. JD rotary lister
- No. 468 6 row 30" IH cultivator
- 2 T4R JD 4 row front cultivators
- 4 sections of No. 14 JD hoe

HAY TOOLS

- 3 No. 5 JD mowers
- No. 31 MF 3 pt. mower
- No. 858 JD rake
- 2 No. 66 NH twine baler
- No. 350 JD semi-integral rake
- Five 4-bar side rakes

MISCELLANEOUS

- 1965 No. 16 IH cutter
- 2 No. 34 JD cutters
- 20C IHC cutter with pickup
- 28' Crustbuster
- 2 No. 125 JD Chuckwagons
- 20' Moridge Crustbuster
- 16' IH wheel springtooth
- 16' JD wheel springtooth

Washington Impl. Co.



Phone
EA 5-2301

WASHINGTON, KANS.

See In Osborne

- 1960 D-17 Allis with mounted 4 bottom plow
- 4 herbicide boxes for a John Deere planter
- 4 Fertilizer hoppers and 4 seed boxes for a B24 tool bar planter
- 1968 G Gleaner with air conditioning, 18' head
- 1967 403 International 16', cab
- 1964 C-II Gleaner, 16' with cab and air conditioner
- 1960 95 John Deere combine, 18'
- 1960 A Gleaner, 14', with cab
- 3 92 Massey Ferguson 14' combines
- 1967 C-II Gleaner, 18'
- 1958 A Gleaner, 14'
- 1959 A Gleaner, 14' with cab
- Combine trailer
- 1960 No. 10 Massey F baler

Osborne Equip. Co.



Phone
913-346-2631

OSBORNE, KANSAS

SUMP PUMPS

Hoerman Supply Co.
Manhattan, Kansas
ZEANDALE

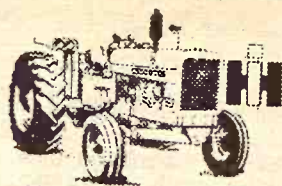

"RENT-A-RIG"
Tractors & Machinery

TRACTORS

- 1967 Farmall 706 diesel
- Farmall 560 gas
- Farmall 656 diesel, like new
- IH 460 gas
- JD no. 70 diesel
- 1955 F300 gas, overhauled last spring
- IH I-300 Utility Super MTA

MACHINERY

- JD 4-row front mt. cultivator with 3 pt. rear section
- IH 2001 loader
- Used IH 403 combine
- IH 205 combine like new
- 151 Combine, engine overhauled and other repairs
- Two 101 combines
- MH 82 combine, engine overhauled
- 1957 MH 60 combine
- JD 55 12A pull
- IH 315 combine, 14'
- IH 45T baler, good
- IH 45T baler, good
- JD FBB 16-8 drill with fert. & rubber press, wheels
- IH No. 10 grain drill
- Oliver 4-16 rollover plow

HOLD-OVER PRICES ON NEW MACHINERY

656, 826, 826 year-end Hydrastat; 856 diesel

1026 dsl., Hydrastat

403 and 815 Combines

BALERS: 430T and W

No. 40 stalk shredders

990 pull and 225 SP hay mow- er conditioners

And other equipment.

PICKUPS

- 1970 Chev. ¾ ton pickup
- 1968 Chevrolet 2T chassis & cab
- 1962 Chevrolet ¾ ton pickup, 6 cyl., 4-speed

SEE US FOR USED CARS
FARMHAND EQUIPMENT
LILLISTON CULTIVATORS

AULD



CHEVROLET
461-5414
WAKEFIELD

Used Balers

- No. 275 New Holland wire tie, reconditioned
- No. 68 New Holland wire tie
- 1964 No. 10 MF twine
- 1964 No. 200 Case, twine
- 14T John Deere
- 45T IHC
- Bale thrower for No. 200 Case

USED COMBINES

- 1963 No. 92 Super Massey, re- built engine & new clutch
- 1963 No. 600 Case with cab
- Extra nice Model A Baldwin with cab
- 95 John Deere, rebuilt engine, with cab

TRACTORS & POWER UNITS

- New G1000 Vista diesel at a special price
- 1969 M670 Super gas, 625 hrs.
- 4010 JD LP gas, extra nice
- Used MM 504 power unit
- Used MM 605 power unit
- Good Selection Of Used Machinery — See Us For Your New Holland Haying Needs

Gould's, Inc.

New Holland — Krause
Moline — Crustbuster
— Oliver —



Phone
913-243-2609

CONCORDIA, KS.

NEW CASE PLOWS 25% off

WHILE THEY LAST

We have bought two carloads of factory fresh Case plows at special price due to closing of the Rockford, Ill., Case factory. These are 4-6 bottom plows, all the latest models.

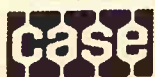

Vahsholtz
Impl. Co.

TA 5-4521
201 West Pacific
SALINA, KS.

Used Tractors AND COMBINES

There's real quality in these:

1965 reconditioned JD 4020 dsl. with new tires \$5200

1967 1030 Case, excellent, only 1600 hours \$5400

1963 A-C D19 gas, good rubber \$3200

1967 MF diesel combine, 16', with chopper \$4500

1966 MF 510 diesel combine, 18', with new chopper \$5000

Planter units. We have just taken in 6 IHC units that are like new. Only 1 year old, with double discs. Only \$90 each.

Rhine Impl. Co.



913 325-3176

WASHINGTON, KANS.

See In Cuba

- 1966 C-II Gleaner with cab, local machine
- 1965 C-II Gleaner with cab
- 1961 A Gleaner with cab
- 1959 A Gleaner with cab
- D-19 Allis Chalmers diesel, ex- tra good condition
- D-19 Allis Chalmers turbo- charged diesel in very good condition
- MM U, repainted, good shape
- 1966 John Deere 95, very good Roto-baler, excellent condition
- 1954 MH 90 Special, 14' with 2-row corn head, in good condi- tion
- 1 used IHC baler
- Used Krause 11' disc
- Truckload of Allis Chalmers & Lilliston cultivators on hand

Cuba Impl. Co.



Phone 913-4F7

Cuba, Kans.

June Specials

New

- AC 220 D tractor \$11,000
- AC 190 XT D \$7400
- AC 185 D \$7200
- AC 180 D \$6300
- 444 baler \$2200
- 904 mower conditioner .. \$2200
- AC K combine \$7100
- AC F combine \$10,300
- AC G combine \$12,200

USED — ON SPECIAL

- 550 Oliver gas tractor
- A-C 190 gas tractor
- MF 180 D tractor
- 1 1970 PT 12 \$2300
- John Deere no. 32 Crimper
- 1970 MF 410 combine
- 1967 CII combine
- 1965 CII combine
- 1959 Gleaner A combine
- 1961 C Gleaner combine
- MH 27 combine
- Massey Harris 80 combine
- 55 John Deere combine

Circle T Implement



Phone
913-632-3441
Clay Center, Ks.

TWO RECONDITIONED 1967 John Deere No. 95 combines with new style sleeves installed in the engines. Can furnish 14' to 20' headers. Also have new No. 95 and No. 105 diesel com- bines in stock for immediate de- livery. Tri-K Equipment, Alva, Oklahoma. Phone 405 327-0105. x14

For Sale:

- Used SP combines ready to go
- John Deere 4S, 1958, motor overhauled
- IHC 141 14', 1957
- IHC 127 12', 1955
- IHC M, 1950

Priced \$595 to \$995

Jones & Knopp

Ph. WA 2-3241



CHAPMAN, KS.

EXTRA GOOD C Gleaner com- bine, 18', no custom. Excel cab, E-Z access concave door, shed- ded. \$3500. Doug Wildin, Hutch- inson, Ks. 316 662-7543. SB15

In Osage City

- JD 4520 dsl, low hours, clean
- JD 4020 dsl., PS, WFE
- IH 444 dsl., 3-pt., like new, pri- ced right
- IH 706 dsl. tractor with cab
- IH 560 dsl. tractor, with FH
- JD 12-6 AW disk
- JD 13-10 BWA disk
- IH 461 frt. mt. cult, FH rear
- JD RG4 30-40 inch 3-pt. cult.
- JD 10-ft. 500 series chisel with guage wheels
- JD F100 20-ft. field conditioner, demo.
- Ford 250 PTO baler
- Ford 150 PTO baler
- IH 46T PTO baler
- JD 14T PTO baler
- JD 25A 3-pt. sprayer
- Ford 80 riding lawn tractor and mower
- JD 110 8-hp riding lawn and garden mower
- Homelite 5-hp rider
- AC 4-row planter with fert. and herb.
- IH 455 4-row planter with fert.
- 4 IH 185 planting units less tool bar
- JD 494A planter

See Or Call

Calvin Crow or Ed Slusher

Osage Farm Eq. Co.



Ph. 528-1422

OSAGE CITY, KANS.

Cleanest Used Machinery In Central Kansas

Tractors

- 1969 A-C 190XT diesel, Series III, cab, low hours.
- 1967 A-C 190XT diesel, clean, low hours, rear end change- over
- 1965 A-C 190XTD, rear end
- 1964 A-C D19 diesel
- changeover
- 1964 A-C D-17 III diesel, new overhaul

COMBINES

- 1969 Gleaner G, cab, 20'
- 1968 Gleaner G, cab, 20'
- 1968 Gleaner G, cut wheat only
- 1969 Gleaner F, 17' head
- 1967 C-II Gleaner, 18' head, cab
- 1965 C-II Gleaner, 18' header
- 1964 Gleaner E, 13' head, clean
- 1960 Gleaner A, 14' head
- 1955 Gleaner A, 14' head
- 1959 Massey Ferguson 82, 14', new motor overhaul
- All above machines have been run through the shop or are in the process

MISCELLANEOUS

- 6-row Allis Chalmers 500 plan- ter
- 1968 Allis Chalmers 780 forage harvester with pickup att.
- 1969 Gehl forage harvester with pickup att. & cutter bar
- 1966 Ford baler
- 1958 New Holland 68 baler
- Clamp on duals for 15.5x38, good tires
- New Holland hay equipment at 1970 prices. We need to sell
- 469 Haybines, 1010 bale wagons, 903 Speed-Rower
- A pair of used Gehl feed wagons
- Free Financing Is In Effect

Jost Implement Co.



316-947-3182

HILLSBORO, KANS.



Complete
Line Of
Behlen Steel

Farm Buildings

Wayland Const. Co.

BINS, AUGER EQUIPMENT
Phone or write Mike Wayland at
Phone EA 5-2134
Washington, Kansas 66968

45 JD combine, weathered but mechanically good. C Allis- Chalmers with cultivator. Best offer. Wesley Nauerth, 1724 S. Manhattan Avenue, Phone 778-3002, Manhattan, Ks. x17

WANTED — Pickup reel for 14' Baldwin combine. Willis L. Nelson, Lincoln, Ks. Phone 634-5320. x14

Tractors

- 64 IHC 806 LP
- 64 JD 4020 RC dsl.
- shift
- 66 JD 4020 RC dsl.
- shift
- 58 JD 620 gas
- 46 JD G gas
- 47 JD D gas
- 46 IHC M
- 47 A-C WC

Used Tractor Bargains

MCPHERSON, KANSAS

- 68 Ford 3000 gas LPTO
- 68 Ford 5000 gas, LPTO, PS
- 68 Ford 6000 diesel std.
- 68 Ford 4000 gas, power strg.
- 68 Ford 4000 gas, 5 speed, LPTO
- 64 Allis D15 gas, PS, LPTO
- 68 Ford 6000 diesel row crop
- 68 Ford 641 with rev. trans.
- 68 Ford 861 gas, LPTO
- 68 Ford 861 gas, LPTO
- 68 Ford 85 diesel, PS, LPTO
- 68 Ford 641, O-U trans.
- 68 Ford 841 LP, PS
- 68 Ford 971 diesel, PS
- 68 Ford 851 5 speed trans.
- 68 Ford 961 LP, PS, LPTO
- 68 Ford 850, 5 speed trans.
- 68 Ford NAA tractor
- 68 Ford 9N with step-up trans.
- 68 JD A with cultivator
- 68 Massey 101 row crop
- 68 IHC M Farmall
- 68 JD A with cultivator
- 68 John Deere B
- 68 Case D std. tread
- 68 Allis 190 XT gas

- COMBINES
- 58 JD 55, 14' with cab
- 55 JD 55 14'
- 55 JD 45 10'

- PLANTERS & LISTERS
- o. 6 JD 2 row planter
- row Dempster planter
- fertilizer

- CULTIVATORS & SPRINGTOOTH
- Y Krause field cultivator
- o 6 row front mid. cult.
- o 4 row front mounted
- vator
- Crustbuster 28' springtooth
- Chaefer 22' springtooth

- BALERS & RAKES
- 957 14T JD with engine
- 58A JD rake
- 5A IHC rake

- SPREADERS
- D 301 fertilizer spreader
- ase 135 PTO spreader
- rain-O-Vator No. 30

- MOWERS & HAY CONDITIONERS
- ord 7-ft. mower
- ohn Deere No. 307
- ohn Deere No. 5
- armhand hay conditioner

- PLOWS
- D 55H 3x14
- D 66H 4x14
- ase 4x14
- ohn Deere 3x14 810

- MISCELLANEOUS
- o Graham Home ch
- D & Krause 12', 14' &
- harrow

Newton Tractor & Impl. Co.



Phone

241-2900

M. L. Nordstrom

MCPHERSON, KANSAS

Call Wichita

- 965 C-II Gleaner, 18', field ready
- 963 Massey Ferguson 82, PS, one owner, field er, pickup, overhauled, 2-row head
- New straw spreader
- F Gleaner
- New Herbicide att. for planters, 6 rows

Bob Bundy

Box 12007

WICHITA, KS.

New Massey

Ferguson Machine

- 410 combines, 1971 model & diesel with cab
- 1100 and 1150 diesel
- 1971 model with cab
- Field cultivators, mow- ers, balers
- 4-row 149 cultivator, mow- er

USED MACHINERY FOR SALE OR TRADE

- 1967 Ford 830 combine with cab, heater & cooler
- 1967 Ford 4-row at- tached
- 1967 Ford 92 Super, 44' corn head
- 1960 MF 92 Super, 44' corn head
- 1960 IHC 151 combine with cab
- 1959 MF 82 combine with cab
- 1967 MF no. 12 twine
- 1968 Oliver 1850 diesel row tractor
- JD 4-section rotary
- MF no. 13 3-pt. hitch
- MF no. 13 3-pt. hitch
- Case 130 twine baler

Short Hdwe & ALMENA, KANS.

COMBINE BARGAINS

- Deere 55's, 1959 rebo- luted, big tires, only \$199
- \$995 1954 good, only \$199
- cleanest in state. Also Massey 82, cream
- A-II Gleaner, rebo- luted, \$450. Can deliver, 784
- Nickel Brothers, Blue

SHOUSE

IMPL. CO.

Ablene, Kans.

CO 3-3051

CO 3-1066

CO 3-4515

WANTED — Windrower car-

rier or trailer. 913 744-2101 or

913 744-2103, Bremen, Ks. SB16

Tractors

1969 4020D, power shift, extra nice
1968 4020D SR, low hours
1965 4020 D SR, good
1963 4010D, good
1963 3010D, good
1961 3010D, new motor
1965 2010 gas
1967 1020 RU, extra good
1966 4000 Ford gas
1962 MF 65 gas

MISCELLANEOUS

4 494A planters with fert. att., some with insecticide att.
694AN planter with fert. att., extra good
No. 34 JD chopper with 2 row 30" head
No. 34 JD chopper with 2 row 38" head
JD F145H 5x14 plow
JD BWA 16" folding disc
JD 45 combine, 1967, 12', good
JD 45 combine, 1966, 12'
JD 45 combine, 1965, 12' with cab
JD 45 combine, 1959, 10' with cab
IHC 91 combine with corn att., good, cheap

NEW MACHINERY
BARGAIN PRICE

1 Sunmaster 12' flail chopper
1 Sunmaster 15' flail chopper
1 G&T 42' grain auger, PTO, drive
1 JD F145H 6x16 plow

Caldwell Impl. Co.



Phone 316 364-5327
BURLINGTON, KS. 66839

New Equipment

AC 3 pt. 4x16 plow \$575
AC 500 6-30 planter \$1465
AC 9' field cultivator \$325

USED COMBINES

1964 Gleaner E, 10'
1969 Gleaner F, Hydra
1968 IHC 315, 13'
1966 JD 55, 13'6"

USED TRACTORS

1948 TE20 Ferguson
1965 A-C 190XT

USED HAY TOOLS

NH 56R rake
A-C 303 baler
JD 480 mower-conditioner
JD No. 5 mower

Four Corners
Impl. Co.

Jct. Highways

56 & 75

Phone 793-2200

SCRANTON, KANSAS

We Have What You
Need In Belleville

JD 3020 LP, wide front, new engine \$3750
JD 4020D, wide front, synco \$5575
JD 4010D, wide front \$4350
Ford 960 gas \$850
John Deere A \$325
2 John Deere B's, choice .. \$200

COMBINES

1964 JD 55 combine, 14' and cab \$4975
1959 Case 1000, 16', cab — \$2150
1955 JD 55, 14' \$1250
1954 MH SP90, 14', cab .. \$1450

MISCELLANEOUS

JD 494 planter with fert. and insecticide \$450
JD 406 planter with fert. att. \$575
IH FA40 corn disc with Ordman 3 pt. \$325
JD DLA corn disc with Ordman 3 pt. \$325
John Deere 4 row planter with fertilizer \$650

Belleville Impl.



Ph. JA 7-2261

Norman Hanshaw

BELLEVILLE, KANS.

440 JD CRAWLER tractor, backhoe, loader, around 60 model diesel engine, good condition, \$2995. 440 John Deere gas tractor with loader, \$2195. E. "Rusty" Longhofer, Phone EV 2-2620, Marion, Ks. SB14

1968 CATERPILLAR

7E DOZER FOR SALE

This is a 184 HP tilt dozer with tree cab and cable unit in back. Extra good condition.

TRI-COUNTY SALES

George Munkres

Phone Collect

913 BL 8-2249 or BL 8-2991

HERINGTON, KANSAS

Used Ford Tractors

WE HAVE THEM

WE'RE READY TO TRADE

1944 9N Ford, mechanic's special
1946 9N Ford, runs good, needs paint
1947 9N Ford, overhauled, new paint
1948 8N, new paint, overhauled
1949 8N, new paint, overdrive
1951 8N, slickest in country
1955 TO30 Ferguson, good
1957 960 Ford tricycle, 5 spd., A-1, overhauled
1959 971 Ford, wide front, SOS, overhauled
1959 871 Ford SOS gas, good
1964 4000 gas, SOS, overhauled
1961 MF 85 gas, PS, good
1960 MF 65 gas, PS, good
1951 J JD, really sharp
1946 M IHC, PS, overhauled
1947 MM Z, good
1936 F20 Farmall, runs

MISCELLANEOUS

David Bradley rake
3 pt. Demoster rotary lister, with fert., like new
701 Ford loader
IHC 3 pt. 6' flail mower
JD pull oneway, OK
7 shank Dempster chisel
9' IHC wheel disc, good
9' Ford 3 pt. 10' disc
MH 2 row cultivator
Ford 3 pt. 2 row weeder
One row Papec 32A field cutter, A-1
Allied 36' bale elevator with motor
NH baler twine \$7.95 bale
Army trailer, 10:00 rubber, top A-1

Burns-Salisbury

Homelite Chain Saw

Sales & Service



East US24

PR 8-5731

MANHATTAN

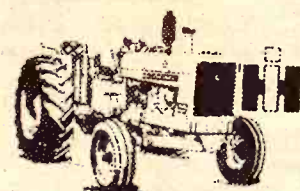
Where You Can Buy
New Equipment
At 1970 Prices

New 403 combines, hydrostatic & belt drive
Farmall 826D tractors, hydrostatic or gear drive
I-656 hydrostatic tractor
Farmall 826D & 1456D demo tractors

USED COMBINES

1969 403 combines, hydrostatic or belt drive, with or without cabs. Reconditioned. Ready to go
1959 101 12' combine — Priced to sell.

WINDROWER

201 IHC 14' SP windrower

TRUCK

1969 IHC 1600 Loadstar, 19,000 miles, with 16' bed & hoist, V345, real slick

BEFORE YOU TRADE
Call And We Will Try To Deal

Sedgwick County
Equipment, Inc.

1210 S. West

WH 2-2215

WICHITA, KS. 67213

FOR SALE — 1963 MF Super 92 combine. Has been completely overhauled and in excellent condition. Call evenings after 7, Aurora, Kansas 913 464-3741. SB14

92 MH 14' COMBINE — Bought new. Well maintained. Lots of acres left. Reasonably priced. Write or call for more details. P. G. Brown, Rt. 2, Topeka, Ks. 66608. x16

SUMP PUMPS

Hoerman Supply Co.

ZEANDALE

Manhattan, Kansas

WANTED — Farmhand bale accumulator with hydraulic pump. Ray Reynolds, Agenda, Kansas, Phone Cuba 11F12. x14

FOR SALE — 14T John Deere baler. William J. McKinney, White City, Ks., 349-2892 after 6 p.m. x15

FOR SALE — Sund pickup att. for No. 55 JD combine. Frank E. Myers, Abilene, Ks., Phone 913 479-5502. x15

FOR SALE — 92 Massey Harris combine, 16' bar, 18.4 tires, \$900. Phone 456-7886. Mark Guilfoil, Wamego, Ks. x17

MH 26 COMBINE, 12', tires & machine in good condition except motor. \$725. Phone Alma 765-3409. x15

Used Tractors

1 630 Case tractor
1010 JD gas tractor
JD 4020 diesel tractor
JD 4020 diesel, with cab
dual wheels
JD 3010 tractor, gas
JD 3010 diesel tractor

CULTIVATORS

2 JD 4 row front mounted
Case 4 row front mounted

PLOWES

Mounted — 3 & 4 Bottoms

PLANTERS

IHC 4 row with fert. & insecticide
JD 246 2 row, 3 pt.
2 JD No. 6 2 row
3 494A planters with insecticide & fertilizer
2 1240 planters, new, will make good price

USED DISKS

12 foot to 17 foot

COMBINES

JD 45, 12', overhauled
Used manure spreader

USED HAY BALERS

John Deere and IHC

Emporia Impl. Co.

BILL

JOE

342-3146

1923 W. 6th

EMPORIA, KANS.

FOR SALE — 1966 Gleaner A-II combine, 14', cab, big tires, straw spreader and chopper. 1967 IHC 1950 diesel truck tractor, 30' aluminum grain trailer, tandem axle. Saddle tank spraying outfit with two 200 gallon tanks with pump and controlled 42' 3 pt. boom. JD 40' hay & grain elevator with gas engine and truck hopper. IHC No. 30 tractor and manure spreader. John Deere No. 68 auger wagon with extensions and dividers. BMB Fury 80 rotary cutter with hav attachment MF No. 72 3x16 mtd. plow. IHC 10C hammer mill. IHC 4A stalk cutter. JD curler, 2 row, 3 pt., like new. Self propelled flame cultivator. Bennettville Farms. Soldier, Ks., Phone Circleville 913 924-2546. SB14

LOLLEY
CUSTOM FARMING

o Corn Planting
o M'lo Planting
o Bean Planting
o Double cropping a specialty

"WE ARE READY
WHEN YOU ARE"

Custom Combining Service
Available

Give us a call to discuss
your planting needs.

GREGG LOLLEY
913 456-7804, Wamego, Ks.

LORAN LOLLEY
913 456-9589, Wamego, Ks.

FOR SALE — Side mount sickle mower, mounted plow & cultivator, all fits IHC cab tractor. Howard Miller, Route 2, Box 208A, Manhattan, Ks., Phone 913 776-8209. SB14

FOR SALE: GMC truck with 60-bu. self-unloading box. Best offer. Donald E. Umschied, ph. 913-456-2367, Wamego, Ks. x14

Used Planters

JD 494A, fert. & insecticide
JD 494, fert. & herbicide
JD 494, insecticide
Case 4 row 30" pull type
JD 4 row rotary bottom lister

USED CULTIVATORS

JD T4, very good
JD 40 for wide front
MF front mounted 4 row
AC front mounted for D-17

USED TRACTORS

1966 3020 JD diesel
1967 3020 JD gas
1967 2510 JD gas
1963 3010 JD gas
1966 Super 670 MM diesel
1959 730 JD diesel, wide front
1959 630 JD, good one
Also several others

MISCELLANEOUS

Demo JD 4 row 3 pt. rotary hoe
1970 IHC 9' 3 pt. mower
JD 820 LC cultivator (Kirlin)
1968 MF 410 combine
1968 MF 3 row 30" corn att.
1966 JD 45, cab & pickup reel
1965 JD 45, cab, very good
1970 IHC 5 bar rake

Todd Tractor Co., Inc.



Jct. 36 & 63

913 336-2138

SENECA, KANSAS

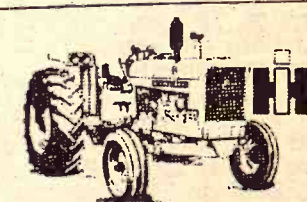

New IH Machines

At Old Price —

Save Dollars

430T baler; 430W baler; No. 53 6-row cultivator, 3-point, \$950. 55 7' chisel plow \$575. 360 24' springtooth harrow \$695. No. 16 side rake. Landoll chisel plow. Gehl No. 300 one row cutter. 826 IH tractor, demonstrator

USED EQUIPMENT

2010 JD tractor, good \$1850
New Holland 66 baler \$150
IH 45T baler, good \$150
IH 45T baler \$100
IH 16 side rake \$325
IH 120 mower \$375
2 IH wheel disks, 12' & 13'
IH 5 section springtooth harrow on carrier \$250
IH 101 combine, good .. \$1650

Macha-Revere

Impl. Co.



767-5014

COUNCIL GROVE

FOR SALE — Wire tie New Holland baler No. 275. 1970 Model, never been used. Clifford Boling, Emmett, Ks., Phone 535-2310. x14

FOR SALE — Pair 16.9x34 dual, quick hook-on tractor wheels tires & tubes, very good. Roy Ruhneke, Chapman, Ks., Phone 257-3473. x15

FOR SALE — IHC 16' springtooth on No. 15 carrier. Virgil Visser, Wakefield, Ks. Phone 461-5766. x14

FOR SALE — Allis D-14 tractor and cultivator, good, \$995. John Deere 14T baler, \$195. Alma, Ks. 765-3991. x15

FOR SALE — 1950 MH 14' SP combine, motor near new, perfect. Lots of extra parts, and wheels, \$400. 4-wheel rubber tired farm wagon, with heavy

duty underbody hoist, good bed, fair rubber. \$400. Phone 913 857-3262, Centralia, Ks. x15

1968 MF 510 diesel combine for sale, with cab & straw chopper. Also combine trailers. 1951 Sparton Royal Mansion trailer, 8'x33', all aluminum frame, excellent condition, ideal for combine trailer. 1958 Ford tandem truck series 600, 18' box and hoist. 1959 Chev. El Camino. Phone Greenleaf, Ks. 913 747-2770. SB14

FOR SALE: Henry 4-vd., two wheel dirt scraper, \$550. Kenneth Henriksen, Courtland, Kans. x16

1970 MODEL 430 Case tractor, power steering, 3 pt. hitch, 250 hrs. use, all equipped, will deliver, \$2395. 1959 Case 800 LFG row crop tractor, Eagle hitch, power steering, well equipped, \$1495, will deliver 900 Case diesel tractor, will deliver, \$1850. 1963 Case Comfort King std. diesel tractor with cab, PTO, PS, near new tires, \$3250. Ray Longhofer, Phone EV 2-2620, Marion, Kansas.

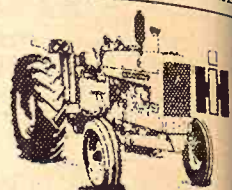
New Machinery
At Sales Prices

International No. 14 rake \$496
International No. 1300 mower, 9' \$550
International No. 990 mower conditioner, demo. \$2275
International No. 7 4 section peg harrow with folding drawbar \$550

USED TILLAGE MACHINES

24' Crust Buster with leveling bar
IHC 3-section rotary hoe, 3-pt.
International 11' double tool chisel, FH
JD 10' field cultivator, mech. lift
JD 10' pull type chisel plow
International No. 37 14' wheel discs, sealed bearing
2 International No. 37 12ft. wheel disc, sealed bearings
JD 10' wheel disc
MM 14' sealed brg. wheel disc
Kewanee 20' wing disc
Kewanee 14' wheel disc
MH 12' wheel disc
International 12' springtooth, FH
JD 12' pull type springtooth

USED HAY MACHINES

International 46T baler
JD 14T baler
International 45T baler
NH No. 66 baler
International No. 25V mower, AC 7' mower, snap hitch
Ford 3 pt. mower, 7'
JD No. 894A rake
JD 4 bar rake on steel
Cunningham hay conditioner

Wamego Truck
& Tractor Co.

Phone

456-9661

WAMEGO, KANS.

FOR SALE — Pull type automatic bale wagon. Holland wagon, used very little, A-1 shape. Rudolph Hoefner, Call Wheaton EX 6-2576 after 8 p.m.

Need Good Clean
Equipment?

COMBINES & TRACTORS

WE HAVE THE FOLLOWING
READY FOR IMMEDIATE
DELIVERY

2 1968 Gleaner G, with cab and air, 20' \$850
1 1969 Gleaner F with cab, 18' \$750
1 1968 Gleaner F with cab, 18' \$750
1 1968 Massey Ferguson 410 \$750
2 1967 Gleaner C-II with cabs, 18' & 16' \$850
1 1967 Gleaner A-II, real clean, 14' \$850
1966 MF 410 diesel, 18' head \$750
1 1965 Gleaner A-II with cab, 14' \$750
1 1965 Massey Ferguson 300 with cab \$750
1961 Massey Ferguson 592 \$750
1965 MF 410 gas with cab and air, 18' \$850
Several other good combines choose from

TRACTORS

1 1964 D21 Allis with cab, 32 tires \$850
1 1964 6000 Ford diesel with cab \$850
1 1953 IHC 1560 11.00 fronts \$850
SEE THE ALL NEW 1970
MASSEY 4-WHEEL DRIVE

Midway Implement

Phone GR 6-2460

KENSINGTON, KANSAS

CASE 210 Row Crop harvester extra good, shedded. Ph. 913-255-4440, Centropolis, Kansas.

MODEL 430 Case tractor with steering, 3 pt. hitch, use, all equipped, with \$2395. 1959 Case 800 crop tractor, Eagle tractor steering, well equipped, will deliver. 900 Case tractor, will deliver. Case Comfort King tractor with cab, 2700 near new tires, \$3250. Shofor, Phone EV 2523, Kansas.

Combine Cyl. Bars
Ausherman Reversible combine cylinder for your combine — Increased power — Reduced slugging — Long life, Kansas.

AIRPORT SERVICES
Phone 632-2785 W. Hwy. 24
CLAY CENTER, KS.

FOR SALE — A 108 LaPlante
cable scraper. Very good condition, \$1250. Delbert Kraus, Rt. 1, Lenora, Kansas x14

FOR SALE — 1954 Allis Chalmers
combine, motor in good condition. William Klipp, Han-
nover, Kansas, Ph. 913 337-2529. x14

FOR SALE — 1967 Gleaner E
combine, 13', Excel cab, cut
more than 800A, like new. Oliver
Wendahl, Clyde, Ks., Phone
333-038. x15

FOR SALE — 1967 Gleaner E
combine, 13', Excel cab, cut
more than 800A, like new. Oliver
Wendahl, Clyde, Ks., Phone
333-038. x15

FOR SALE — 1967 Gleaner E
combine, 13', Excel cab, cut
more than 800A, like new. Oliver
Wendahl, Clyde, Ks., Phone
333-038. x15

FOR SALE — 1967 Gleaner E
combine, 13', Excel cab, cut
more than 800A, like new. Oliver
Wendahl, Clyde, Ks., Phone
333-038. x15

FOR SALE — 1967 Gleaner E
combine, 13', Excel cab, cut
more than 800A, like new. Oliver
Wendahl, Clyde, Ks., Phone
333-038. x15

FOR SALE — 1967 Gleaner E
combine, 13', Excel cab, cut
more than 800A, like new. Oliver
Wendahl, Clyde, Ks., Phone
333-038. x15

FOR SALE — 1967 Gleaner E
combine, 13', Excel cab, cut
more than 800A, like new. Oliver
Wendahl, Clyde, Ks., Phone
333-038. x15

FOR SALE — 1967 Gleaner E
combine, 13', Excel cab, cut
more than 800A, like new. Oliver
Wendahl, Clyde, Ks., Phone
333-038. x15

FOR SALE — 1967 Gleaner E
combine, 13', Excel cab, cut
more than 800A, like new. Oliver
Wendahl, Clyde, Ks., Phone
333-038. x15

FOR SALE — 1967 Gleaner E
combine, 13', Excel cab, cut
more than 800A, like new. Oliver
Wendahl, Clyde, Ks., Phone
333-038. x15

FOR SALE — 1967 Gleaner E
combine, 13', Excel cab, cut
more than 800A, like new. Oliver
Wendahl, Clyde, Ks., Phone
333-038. x15

FOR SALE — 1967 Gleaner E
combine, 13', Excel cab, cut
more than 800A, like new. Oliver
Wendahl, Clyde, Ks., Phone
333-038. x15

FOR SALE — 1967 Gleaner E
combine, 13', Excel cab, cut
more than 800A, like new. Oliver
Wendahl, Clyde, Ks., Phone
333-038. x15

FOR SALE — 1967 Gleaner E
combine, 13', Excel cab, cut
more than 800A, like new. Oliver
Wendahl, Clyde, Ks., Phone
333-038. x15

FOR SALE — 1967 Gleaner E
combine, 13', Excel cab, cut
more than 800A, like new. Oliver
Wendahl, Clyde, Ks., Phone
333-038. x15

FOR SALE — 1967 Gleaner E
combine, 13', Excel cab, cut
more than 800A, like new. Oliver
Wendahl, Clyde, Ks., Phone
333-038. x15

FOR SALE — 1967 Gleaner E
combine, 13', Excel cab, cut
more than 800A, like new. Oliver
Wendahl, Clyde, Ks., Phone
333-038. x15

FOR SALE — 1967 Gleaner E
combine, 13', Excel cab, cut
more than 800A, like new. Oliver
Wendahl, Clyde, Ks., Phone
333-038. x15

FOR SALE — 1967 Gleaner E
combine, 13', Excel cab, cut
more than 800A, like new. Oliver
Wendahl, Clyde, Ks., Phone
333-038. x15

FOR SALE — 1967 Gleaner E
combine, 13', Excel cab, cut
more than 800A, like new. Oliver
Wendahl, Clyde, Ks., Phone
333-038. x15

31

FOR SALE: Purebred Blue
Australian puppies. Delphos,
Kansas, 913-523-4454. sb15

Poultry

FOR SALE: 150 to 200 California
White laying flock in full
production. James F. Griffin,
ph. 913-568-2285, Glasco, Ks. x14

FOR SALE: One year old Bab-
cock laying hens. Call 913-436-
7480, Beverly, Kans. x14

LAYING HENS one year old,
\$1.00 each. 913-539-5412, Man-
hattan. sb14

Mobile Homes

MUST SELL: 1970 12x50 Liber-
ty on lot, water, sewer, trash
pand, washer, air conditioner,
76 Rex Lane, Manhattan, 913-
776-5460 after 5 p.m. or write
Box 122, Alton, Ks., 67623. x14

Miscellaneous

Gov't Surplus

Combat Boots — New — \$10.95
Genuine issue. Latest style.
Black. Comfortable nylon inner
sole. Waterproof. Compare
with work shoes costing dollars
more.

Browsers Welcome

LLOYD'S SURPLUS SALES
St. Marys, Kansas

WATER WELL drilling, clean-
ing & testing. Gravel packed
plastic casings, 41st year. Call
collect 913 226-7276, Harold
Strader Drilling Co., Blue Rap-
ids, Kansas. x29

WANT TO WRECK city or
farm buildings in Manhattan
area for lumber and metal. Call
913 539-6317 or 913 494-2539.
x17

WANTED: 40 to 60 gal. Pro-
pane tank. Paul Mannel, Lin-
coln, Ks. sb14

FOR SALE — Player piano —
Rebuilt, electric, automatic re-
roll, replay. \$485. Kimball or-
gans rebuilt \$200. Pianos & or-
gans tuned and rebuilt any-
where. Phone 934-2409, L. Cum-
mings, 101 Court, Enterprise,
Kansas. SB14

FOR THE ride of your life,
ride a Big Horn saddle from
Key Milling, Clay Center, Kans.
SB TF

SUMP PUMPS

Hoerman Supply Co.

ZEANDALE

Manhattan, Kansas

YEAR AROUND fence con-
struction, built to your speci-
fications. Ask us about stockade
panel with plank corrals. A&D
Lindquist Fence Company, Wa-
terville, Ks. 785-2618 or 785-2619
x15

FOR SALE: 20-ft. Pontoon
boat, 150 h.p. inboard motor,
fully carpeted with sun roof.
Ph. 913-632-5346, Clay Center,
Kansas. sb14

FOR SALE — 1951 Traillette
camping trailer. 21' fully equip-
ped, excellent condition, \$700.
Dan Bruner, Route 1, Florence,
Kansas 66851. Ph 316 878-4467.
x15

12" SOUTH BEND used turn-
ing lathe with extra chucks. 2
drill presses. Hoerman Supply
Co., Highway 18, Zeandale, Ks.
Phone Manhattan 913 776-9253.
SB15

Building Materials

CORRUGATED ROOFING

8' to 16' lengths

10.95 per sq.

Penta Poles 8' - 30'

FENCING LUMBER

Yellow Pine & Fir

Wildcat Lumber

Phone 913 539-1181

K-18 W & Stagg Hill Road

MANHATTAN, KANSAS

Household

POTTERY FOR SALE: 61 pie-
ces Russell Wright pottery.
Seafoam blue. Phone Manhat-
tan, 913-776-5459. x14

100% Vinyl Latex

WALL PAINT

Heavy Duty — Washable

2.93 per gal.

Also Good Selection Of
Linoleum: 9x12, 12x12, 12x15

FAITH'S

FURNITURE

East US 24 PR 8-3786

MANHATTAN, KANSAS

520 Acres Grass Near Manhattan Bring \$123,050

MANHATTAN — The sale of 520
acres of land just northwest of
Manhattan brought \$123,050 at
auction May 29. The average for the
entire acreage was \$237, but the
seven tracts sold in range from \$186
to \$760 per acre.

Located on both sides of US24 a
the northwest edge of Manhattan
and about one mile west of Tuttle
Creek Dam, the land sold in seven
tracts. There were no bids for the
entire acreage.

The land was all native pasture,
although some, if not all, of it will be
used for commercial or residential
development.

The land belonged to the Blanche
E. Forrester Estate. Mrs. Forrester
was the widow of a former
Manhattan druggist. The buyers of
the land were all Manhattan men.

The buyers:

• Charles E. Elliott, Manhattan
jeweler, who paid \$40,500 (\$202
average) for 200 acres of pasture.

• Ron Innes, district judge, who
bought two tracts, one of 91.5 acres
for \$17,000 (\$186 average), and one of
40 acres for \$12,000 (\$300 average).

• Edward Polley, Manhattan
florist, who paid \$25,000 (\$282
average) for 88.5 acres.

• Donald R. Hummels, K-State
professor, who paid \$11,750 for 37
acres (\$320 average).

• Harold Carlson, Manhattan
insurance man, who paid \$13,000
(\$250 average) for 250 acres.

• Angelo Garzio, K-State professor
of art and well known for his pottery
productions, who paid \$3800 for 5
acres (\$760 average.)

Soil Mosaic Hurting Wheat In Wichita Area

When combines quit rolling after
wheat harvest in the Wichita-
Newton area of south-central
Kansas, the area will be 3,500,000
bushels or about \$6 million short —
because of soil-borne mosaic
disease.

That's the estimate of Dr. Charles
L. Niblett, Kansas State University
plant pathologist. A team headed by
Dr. Niblett found 53 of 100 fields
inspected in that area infested with
soil-borne mosaic.

Each of the 100 fields inspected
was judged from 0 to 100 per cent
infested. Niblett said that the half of
the fields infested would have yields
reduced, conservatively, 10 per cent.

South-central Kansas contains
leading wheat counties of the state
that normally produce around 70
million bushels of wheat annually.
Only 5 percent of that would be a 3.5
million-bushel reduction for that
area, so Niblett thinks his estimate
is conservative.

The loss is one that could be
avoided with relatively light in-
vestments in research, he said,
because new wheat varieties that
resist soil-borne mosaic already are

in Kansas State breeding nurseries.

"Unfortunately research and
education funds have been forth-
coming from neither federal or state
sources," he said.

Varieties that have some
resistance to the disease are
Chanute, Pronot, Satanta, and
Shawnee.

Niblett suggests that farmers who
had soil-borne mosaic this year use
one of those varieties for seed this
fall.



William
E. Cox

CRAWFORD CO. AGENT TO WICHITA JOB

William E. Cox will become
Sedgwick County Extension
Director June 30, replacing Don
Ingle, who is retiring. Cox is 39, has
been extension agent in Crawford
county for 13 years.

See Fort Riley Buildup To 21,000 By Midsummer

FT. RILEY — Military strength at
Ft. Riley will be 21,000 men by the
end of June, post authorities said in
issuing an appeal for housing
listings.

Included will be 18,000 men, which
is the authorized strength of two 1st
Infantry Division brigades
headquartered here, support
elements, and personnel at the
Correctional-Training Facility
(CTF).

Present strength of the post is
17,500 men, including the CTF.

The buildup started earlier this
month after the fort reached a
manpower low because of troops
being sent to Vietnam. With per-
sonnel demands diminishing there,
the Army has started to rebuild the
division and its support elements.

The post has 2,081 sets of family
quarters, all of which are filled, in
addition to barracks for single
personnel. Soldiers, including of-
ficers, are living within a 60 miles
radius of Ft. Riley.

Expected to complicate the
housing situation will be two sum-
mer ROTC training camps which
will bring 4,000 men to the post.

Most of the cadets will be housed
in barracks at Camp Forsyth but a
large number will bring wives and
families with them.

Motels in Junction City,
Manhattan and other areas expect
an influx of Army officers who will
serve as trainers for the camp.

The ROTC camps begin June 6,
with two groups of trainees
overlapping in six-week periods.

Runoff From Weed Poison Kills Fish Food At Milford

Residue from weed spraying at
Fort Riley has killed large quan-
tities of plankton in Milford Lake
and will affect fish supplies in the
lake on the Republican river north of
Junction City within a few years.

That's the opinion of William Cole,
regional biologist for the Kansas
Fish & Game Commission. Cole says
the weed spray — 2-4-D used against
musk thistle at Fort Riley last
month — killed up to 90 per cent of
the plankton in at least half the lake.

He thinks the loss of the plankton
— a source of food for fish — might
cut the lake's fish population by as
much as 50 per cent in a few years.

Members of the Fish & Game
Commission, Milford Lake
Association, and the Geary County
Fish & Game Assn. had met with
Fort Riley officials and were
assured that care would be taken in
using chemicals that might wash
into streams feeding the lake.

The 2-4-D spraying at Fort Riley
was done in April by an aerial spray
firm. About 45,500 acres were
sprayed against musk thistle.

Cole said plankton should be
coming back now in affected areas
of Milford Lake. Cole says plankton
need clear water for growth, and
therefore muddy water at Milford or
other lakes is a more likely inhibitor
of plankton growth than the leaking
of weed poisons.

Spuds And Flour Dominate Diet In Russia

Finding a "meat and potatoes"
man at an American table isn't
difficult. But in Russia one is more
likely to find a "potatoes and
potatoes" trencherman.

A recent USDA study noted that
while per person meat consumption
in the U.S. is much higher than in the
Soviet Union, the Russians put away
close to three times more potatoes.

The comparisons are in
kilograms. The meat comparison
was U.S. 96 kilograms, Russia 50.
But the Soviets push 127 kilos per
person across the table, while in the
U.S. the figure is 48.

In grain products the Soviets
consume 149 kilos each, compared to
66 in the U.S.

The report said there has been an
upward trend in consumption of
high-protein foods in the Soviet
Union, however, particularly since
1965. Then the per capita meat
consumption was 41 kilograms, nine
less than last year. "The recovery in
livestock production in 1970 im-
proved the food situation to a great
extent," the report said. "Per capita
meat consumption resumed an
upward trend and the availability of
eggs improved significantly."

As the protein foods increase,
officials said, Soviet consumption of
potatoes goes down. The per capita
rate of 127 kilograms last year
compared with 143 in 1960 when
there were less meat and eggs.

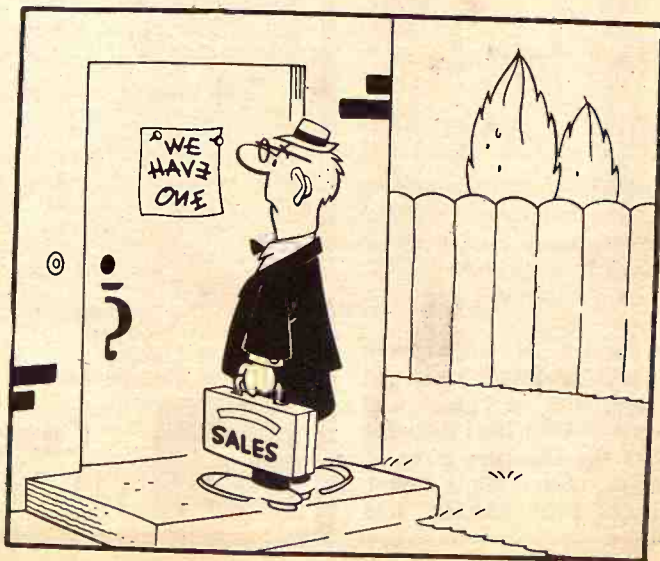

A Turn Up On Farm Prices

Prices received by Kansas farmers at mid-May 1971 were up slightly from April this year and were somewhat higher than in May 1970, according to the Kansas Crop and Livestock Reporting Service.

The index of prices received for all farm products was 259 per cent of the 1910-14 base period compared with 255 in April and 251 in May last year.

Prices received for most meat animals and grains were up some from April, while prices for milk, butterfat, hay, seeds and eggs were down slightly.

Compared with a year ago, prices for grains, hay, beef cattle, lambs and milk cows were up while prices for hogs, sheep and eggs were down.

Crop Prices
The crop price index was 166 per cent of the 1910-14 base at mid-May, 2 points above April this year and 22 points above May 1970.

Wheat at mid-May averaged \$1.33 per bushel, 2 cents above the

AGRICULTURAL PRICES: Kansas and United States, with Feeding Ratios, May 15, 1971

COMMODITY	KANSAS			UNITED STATES		
	May 15 1970	Apr. 15 1971	May 15 1971	May 15 1970	Apr. 15 1971	May 15 1971
PRICES RECEIVED BY FARMERS						
Wheat, bu.	1.17	1.31	1.33	1.31	1.40	1.43
Corn, bu.	1.17	1.35	1.35	1.10	1.41	1.30
Oats, bu.	.73	.75	.77	.502	.634	.660
Barley, bu.	.86	.96	.97	.253	1.03	1.12
Rye, bu.	.33	.84	.87	.222	.932	.928
Sorghum Grain, cwt.	1.72	2.08	2.13	1.00	2.19	2.33
Soybeans, bu.	2.44	2.77	2.83	2.52	2.80	2.85
Alfalfa Hay, ton.	21.50	22.00	20.50	10.30	19.10	19.70
Prairie Hay, ton.	31.00	24.00	23.50	30.00	35.20	35.60
Alfalfa Seed, cwt.	34.00	29.00	28.00	30.70	31.80	32.90
Red Clover Seed, cwt.	5.00	6.50	6.00	9.54	7.56	7.13
Sweetclover Seed, cwt.	22.70	16.00	17.30	22.90	16.00	17.00
Hogs, cwt.	28.80	29.20	29.60	27.90	29.10	29.40
All Beef Cattle, cwt.	22.10	20.30	21.20	21.50	20.70	21.10
Cows, cwt.	30.00	31.00	31.00	29.50	31.20	31.40
Steers & Heifers, cwt.	35.50	33.00	33.70	35.40	35.40	35.00
Lambs, cwt.	7.00	6.20	6.00	6.38	7.09	6.57
Sheep, cwt.	27.00	27.10	28.00	25.00	26.50	26.90
Wool, lb.	.31	.30	.30	.355	.261	.236
Milk Cows, each	310.00	330.00	330.00	330.00	355.00	357.00
Milk (Wholesale), cwt.	5.40	5.75	5.40	5.40	5.71	5.50
Butterfat, lb.	68.0	68.0	67.0	70.7	70.0	71.5
Broilers, lb.	6.0	5.0	5.0	13.8	13.6	14.3
Other Chickens, lb.	23.0	23.0	22.0	9.1	7.9	8.2
Eggs, dozen	23.0	23.0	22.0	28.2	31.9	29.5
Turkeys, live, lb.	26.00	26.00	26.00	26.0	21.0	20.5
PRICES PAID BY FARMERS FOR FEEDS						
Cottonseed Meal (41%) cwt.	5.00	5.30	5.30	5.24	5.54	5.51
Soybean Meal (44%) cwt.	5.10	5.30	5.30	5.45	5.62	5.53
Bean, cwt.	3.05	3.70	3.65	3.65	4.14	4.14
16% Dairy Feed, 2/1, ton.	75.00	78.00	78.00	73.00	80.00	80.00
Dairy Ration 3/1, cwt.	2.70	2.90	2.90	3.23	3.50	1/3.65
Laying Feed 2/1, ton.	26.00	50.00	91.00	82.00	88.00	88.00
FEEDING RATIOS						
Beef-Feed	7.0	7.4	7.8	-	-	-
Hog-Corn	16.4	11.9	12.8	19.5	11.3	12.3
Milk-Feed	2.00	1.98	1/1.86	1.57	1.64	1/1.50
Egg-Feed	5.5	5.1	4.8	7.3	7.2	6.7

1/ Preliminary. 2/ Combined bulk and sacked. 3/ Based on average prices for commercial feeds and value of grains in a composite ration.

LIVESTOCK PRICES - PRICES RECEIVED BY KANSAS FARMERS

PRODUCT GROUPS	KANSAS			UNITED STATES		
	May 15 1970	May 15 1971	May 15 1971	May 15 1970	May 15 1971	May 15 1971
All Farm Products	112	251	255	113	279	282
All Crops	97	144	164	111	227	243
Food Grains	93	137	154	98	160	171
Feed Grains	115	185	217	115	169	199
Hay	110	219	286	114	323	315
Livestock & Products	122	372	360	119	419	393
Meat Animals	126	451	431	111	328	345
Dairy Products	179	330	342	98	132	134
Poultry & Eggs	101	121	120	120	395	407
PARITY INDEX 1/	-	-	-	-	72	69
PARITY RATIO 2/	-	-	-	-	77	74
ADJ. PARITY RATIO 3/	-	-	-	-	77	74

1/ Prices paid, interest, taxes and wage rates. 2/ Prices received index as percent of parity index. 3/ The adjusted parity ratio is based on estimated cash receipts from marketings and estimates of government payments for the current calendar year provided by the Economic Research Service.

previous month and 16 cents above May a year ago.

Corn was worth \$1.35 per bushel, unchanged from a month earlier but 18 cents above a year ago.

Barley at 97 cents per bushel was 1 cent above the previous month and 11 cents above a year earlier.

Sorghum grain was \$2.18 per cwt., 10 cents above April this year and 46 cents above May last year.

Soybeans averaged \$2.83 per bushel compared with \$2.77 a month earlier and \$2.44 a year earlier.

Meat Prices

The livestock and livestock products price index at mid-May was 365 per cent of the 1910-14 base period, compared with 360 the previous month and 372 the previous year. The meat animal price index was 443 per cent in May compared with 431 in April and 451 a year ago.

Hog prices averaged \$17.30 per cwt., \$1.30 above a month ago but \$5.40 below May 1970.

All beef cattle brought \$29.60 per cwt., 40 cents above a month earlier and 80 cents above a year earlier.

The dairy price index was 329 in May compared with 342 in April and 330 a year earlier.

The preliminary wholesale milk price of \$5.40 per cwt. was 35 cents below the previous month but unchanged from the previous year.

Eggs averaged 22 cents per dozen, 1 cent below a month ago and a year ago.

Prices Paid

Prices paid by farmers for protein supplements and mixed feeds were moderately higher than in May 1970.

United States:
The index of prices received by the Nation's farmers for farm products at mid-May was 286 per cent of the 1910-14 base period, up 4 points from



COMBINES

We have good used combines on our lot. Most have been worked over the past winter and are ready to cut wheat. See us before making a deal. A few are as follows -

- 1961 HILLO with cab, reconditioned engine.
- 1962 45 John Deere with cab, motor overhauled \$2175
- 1954 Oliver, excellent condition.
- 1957 John Deere 55, repainted, motor rebuilt.
- 1963 Super 92 Massey Ferguson.

We can finance.

After down payment, no payment until Fall of 1971

TRACTORS

- IHC M, new tires, real sharp
- JD 70 standard diesel. Excellent plow tractor. Priced right.
- JD 720 diesel standard. \$800 spent on this tractor \$1875
- Minneapolis Moline on propane with hyd., excellent \$475

MISCELLANEOUS

- 4 row JD rotary moldboard lister
- 4 row 3 point Dempster top planter with fertilizer. Real good
- 4 section 3 point John Deere rotary hoe.
- IHC No. 57 heavy duty wire baler, excellent \$795
- John Deere 37 pull type mower, good \$425
- 15 foot Sunflower V plow.
- 36A JD loader for 3010-3020 tractor
- IHC late series 3-14 pull type plow with trashmasters, excel.
- Front mt. 4-row JD cult., fits 3010-4020 with wide front end.
- Loader for 8N or 9N Ford.
- 34 JD chopper & pickup attachment, little use.
- 38 John Deere chopper.
- Krause one way.
- JD 42 foot elevator with PTO
- Oliver side delivery rake, real good \$225
- 1966 No. 268 New Holland wire baler \$845
- 3 point Ford mower. Excellent.

NEW MACHINERY - BARGAINS

- John Deere F145 5x14 plow
- John Deere 24T baler
- 14' Flex King V Plow
- John Deere 400 grinder-mixer

WE ARE DEALERS FOR

- Bear Cat Grinders
- Mott Mowers
- GB Loaders
- Servis Equipment

- Flex King Plows
- BMB Rotary Cutters
- Lillianston Rolling Cultivators
- McCulloch Saws



Concordia Tractor Inc.

CH 3-3381

Concordia, Kans.

End Red Ink At Hillsboro Co-op

HILLSBORO—After a struggle to get out of the red since 1966, the Cooperative Grain & Supply put a saving of \$16,700 on the books in 1970. Sales at the Hillsboro co-op were \$3.3 million.

In the period of adjustment, mergers with another co-op at Hillsboro and ones at Lehigh and Marion were effected. Bert Regier is manager of the Hillsboro co-op. A new board member is Elgin Bartel, and Milton Schlotthauer was reelected.

YESTERDAY'S Brainchild

by Blossom

ANIMAL TOILET: INVENTED BY ANNA SUPPLEE, PATENTED ON MARCH 7, 1930, PAT. NO. 434,015

COMPLETE WITH BOWL, FLUSH TRIGGER, AND A LID TO KEEP FIDO FROM USING IT AS A WATERING TROUGH...

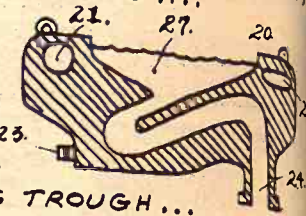

BLAST IT NOAH... WE NEED ONE OF THOSE!

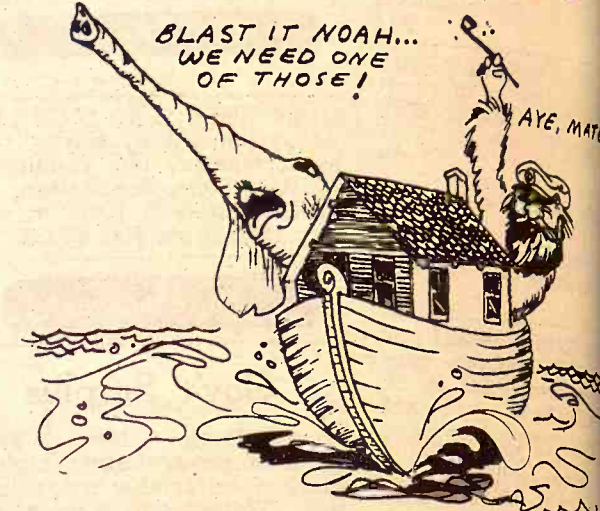

© 1971 BERNARD J. SCHER

Demonstrators - Shopworn

3020 John Deere diesel, fully equipped (demo.) - Save on this tractor.

F145 4x14 steerable plow

BWA 12'6" disc harrow

20' field conditioner, 3 bar, with smoothing att. ...

NEW ITEM

New John Deere 95 combine, 16' head, hydraulic reel, electric throwout clutch, side hill attachment, straw ch. Always under cover.

FENCING - BALER TWINE

Barb Wire-American-80 rod roll

Bale Wire-6500-Box

32" Field Fence, 20 rod roll

39" Field Fence, 20 rod HD

Baler Twine-325 lb. strength, sack

USED ITEMS

Massey Ferguson 85 diesel tractor, wide front axle, new rear tires, 3-point, 1961

Ford 6000 diesel tractor, 1963

IHC 75 bu. spreader, new rubber, good

New Holland Baler, 68 Hayliner, year 1959

IHC 101 10' combine, one owner, good

John Deere 45, 10', with chopper, good

Massey Harris 90, 14'

Wheel Discs, John Deere and Kewanee

CALL COLLECT 238-4103

JOE BOWMAN - JUNCTION CITY - BUD ANDERSON

BOWMAN'S

GMC TRUCKS - JOHN DEERE

Your Junction City-Manhattan Area John Deere Dealer

June 1, 1971
Don't Mistake
Flying Ants

coming out time again for the
ally-minded termite, an insect of

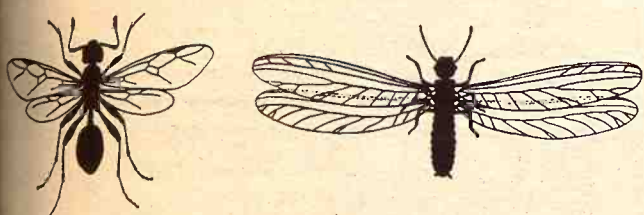

Winged ant.

Termite.

WE WISH YOU A MERRY CHRISTMAS
AND A HAPPY NEW YEAR. COME SEE THESE
CHRISTMAS TIME SPECIALS
DURING OUR GIGANTIC JUNE CLEARANCE SALE

- 240 lb. asphalt shingles per sq. \$5.99
- New barn windows. Close in that back porch or hog house \$1.00 each
- Meat air conditioners for tractors or combines \$149.50
- Cab for 65 or 66 Model Case tractor, RCCCK \$399
- Cabs for MF 1100 or 1130 TR \$350
- Cabs for JD 4010, 20's, 5010 or 20's \$299
- Plowshares — Thro-Way type for IHC, Case, JD, Allis or Oliver \$1.99 ea.
- 1/2" or 1", 8', 10' or 12' fuel hoses with fittings \$2.99 ea.
- New 15' Flex King chisels \$999
- Dozers for MF 1100, 1130 or 1150 tractors \$499
- Used MF platform trailers for combines \$199 each
- Used tractor duals 14/30 \$225 — 18.4x30 \$295
- 18.4x34 \$295 — Winch truck \$395
- 72 passenger 36' bus. Harvest special \$2995
- 36' camper and carrier, brand new \$8999
- 1953 4 wheel drive Jeep pickup, 1/2 ton \$295
- 16' Power Cat fiberglass catamaran boat with 75 HP motor and trailer \$995 or will trade for machinery
- Dozer to fit MF 85 or 88 TR, 1800 Oliver \$295
- Adams 550D 12' road patrol with can and PS, new paint. Will trade for anything. \$275
- 10' Tucker scraper \$175
- 200 gal. fuel tank, pump, hoses, filter and trailer \$299
- MEMCO cab for MF 410 or 510 combine \$595
- Shaeffer DBL hitch \$595

This Ad Worth \$20.00

When Presented With The Purchase of \$100 MF Parts

- We are salvaging tractors and combines — Write Or call us.
- We need house trailers. Will trade machinery for them.
- 1/4" Krause tandem disc \$295
- 16 JD semi-mounted plow \$595
- We stock 14, 16, 18 and 20 ft. MF combine tables
- JD 5x14 mounted plow \$395
- 1/2" Flex King chisel \$1295
- New 10' MF offset disc \$1495
- Miller 16' offset disc, almost new \$1295
- JD 5x14 3 pt. plow \$395
- 10' pickup reel for MF 510 \$195
- Combine or tractor air conditioners \$149 each

TRACTORS

- SEE THE DADDY OF THEM ALL NOW IN STOCK — MF GIANT 1800 4 WHEEL DRIVE TRACTOR
- 1965 930 LP Case tractor \$3995
- 1967 932 CK diesel Case tractor \$4500
- 1961 1800D 3 pt. Oliver \$2295
- 1960 MF 85D, very good \$1195
- 1964 MM 705 LP, clean \$1995

COMBINES AT CHRISTMAS TIME PRICES

Extra Special This Month Carry Over New MF 410D Combine — \$8999.00. Can You Beat This?

MAKE	MODEL	YEAR	PRICE
JD	55	49	395.00
MH	90	56	495.00
MF	92	58	1495.00
JD	55	54	995.00
MF	S92	60	1495.00
MF	S92	61	1695.00
MF	410	64	2995.00
MF	410	65	3995.00
GLENER	C11	66	3995.00
MF	410	66	4995.00
MF	410	66	4995.00
MF	410	66	4495.00
MF	410	66	4495.00
MF	410	66	4495.00
MF	410	67	4995.00
MF	410	67	4995.00
MF	410	67	4995.00
GLENER	410D	68	5995.00
MF	240		495.00
MF	621 6R		2495.00
MF	510	64	3995.00
MF	510D	66	5995.00
MF	510D	67	6995.00
MF	510G	67	6995.00
MF	510G	67	5995.00
MF	510D	68	6995.00
MF	510D	68	6995.00
MF	510D	69	7995.00
MF	510D	69	7995.00

We have 80 used combines in stock and we will not be beat on price. Come see us and we will deal. We will sell combines with no cash down to farmers. We plan on selling over 100 new and used combines during this June sale. We will make you believe in Santa Claus. See Saint Nick John, Kris Kringle Woody, or Rudolph the Red Nose Bud for the trade of the year.

HUMPHREY IMPLEMENT

MF DEALER — COMBINE CITY USA
We Trade For Anything
Phone 316 825-4531
KIOWA, KANSAS 67070

dubious distinction which eats its way through an estimated quarter of a billion dollars in wooden structures every year in the United States.

It is the swarming tendency of the termite — the males and queens pair off to establish new colonies — that makes this destructive pest easy to spot.

The swarming termite is not to be mistaken for flying ants and homeowners should learn to tell the difference. Termites have two pairs of wings that are silver or whitish in color and are the same length. Flying ants have two pairs of wings which are transparent and of different lengths.

Termites have a fat waistline, while ants have a thin one. Worker termites have no eyes. Ants' eyes are easily seen. And termite antennae are slightly curved, while ant antennae are elbowed.

Termites become more numerous in moist, warm soil containing an abundant supply of food in the form of wood or other cellulose material. They often find such conditions beneath buildings where the space below the first floor is poorly ventilated and where scraps of lumber, stumps or roots are left in the soil.

Dirt-filled porches and terraces account for many termite infestations. Leave these spaces open for inspection. Termites can gain access to a building over the edge of the slab, and through expansion joints, openings around plumbing, and cracks in the slab.

dotted line is recommended by a Kansas State University economist.

Contract farming is a contractual arrangement between a farmer and a company specifying conditions of production and marketing of products.

These agreements allow a farmer to increase his volume while relying less on market conditions, explains Dr. John Sjo.

The growth of contract farming is reflected in the high percentage of poultry and dairy production accomplished under such an arrangement. It is estimated that 30 per cent of all fed cattle slaughtered and 10 per cent of all market hogs

Grass & Grain

June 1, 1971

33

are covered by contracts.

Advantages include shifting of financial risk to the contractor, fixing of farmer income, reduction of responsibility and decision making, and sharing of production risks.

On the other hand contract farming limits profit opportunities, deemphasizes initiative and management ability, limits contact with the market and reduces benefits arising from increased production efficiency.

New Lumber — Must Be Moved

2" LUMBER — 8c bd. ft. — 2x4 — 2x8 — 2x12 — 2x6 — 2x10

1" Lumber — 6c bd. ft.

PANELING

4x7 Natural Butternut — \$2.88 sheet
4x8 paneling — \$2.99 sheet

CARPET FOR EVERY ROOM

Kitchen Carpet as low as \$3.99 & up

MIXED CHOCOLATES — FAMOUS BRAND

1 lb. 44c — 5 lbs. 2.00 — 10 lbs. 3.90
A Lot Of Steel Plate At Low, Low Prices

You Always Save At

SURPLUS CITY

SOUTH 5TH STREET

Phone 913 258-2616

HERINGTON, KANSAS

HARRY HERBEL, OWNER

Two Sides On
Contract Farming

Contract farming often is appealing at first glance, but a closer inspection before signing on the

Best
Olivers
ever
roll
your way...

Charles City assembly lines
are pouring them out.

No matter what kind of tractors you've been buying, you don't want to miss the latest from Oliver.

Check out the 1855 with 98 turbo-charged hp. And Hydraulic-Shift transmission to let you work it most effectively. Plus fuel economy that scored 15.84 hp. hours per gallon in official tests.

For still more power, the 1955 with 108. Also turbo-charged. And the other Olivers: The 1755 with 86 hp.; the 1655 with 70 hp.; the 1555 with 53 hp.

All from Oliver at Charles City, builder of quality tractors for 70 years. And now turning out the best ones ever.



MARYSVILLE
Peschel Bros. Impl.

ALMA
Eberwein Garage

HOLTON
Spiker Implement

EMPORIA
Arndt Equip. Co., DI 2-5262

DURHAM
G & R Impl. Co.

CLAY CENTER
Toburen Impl. Co.



DAMAGE SALE

The hail did more than just damage crops. It damaged a large number of our new trucks and used cars. Some have been damaged quite heavily, others lightly. We will discount every car and truck that has been damaged. OUR LOSS IS YOUR GAIN.

A List Of New 1971 Trucks That Have Been Damaged

- 1971 FORD RANGER F-100—cruise-o-matic transmission, chrome outside mirrors, vacuum booster brakes, radio, power steering SAVE
- 1971 FORD RANGER F-100—302 V8, 3 speed, radio, tinted glass SAVE
- 1971 FORD CUSTOM F-100—360 V8, 3 speed SAVE
- 1971 FORD RANGER F-100—360 V8, tool storage box, cruise-o-matic, vacuum booster brakes, radio, tinted glass, extra cooling radiator, power steering SAVE
- 1971 FORD RANGER F-100—302 V8, cruise-o-matic SAVE
- 1971 FORD CUSTOM F-100—360 V8, cruise-o-matic SAVE
- 1971 FORD SPORT CUSTOM F-100—360 V8, cruise-o-matic, air conditioning, radio, tinted glass, power steering SAVE
- 1971 FORD CUSTOM F-100—302 V8, cruise-o-matic, radio SAVE
- 1971 FORD SPORT CUSTOM F-100—302 V8, cruise-o-matic, radio, extra cooling radiator, power steering SAVE
- 1971 FORD CUSTOM F-100—302 V8, cruise-o-matic SAVE
- 1971 FORD SPORT CUSTOM F-100—360 V8, cruise-o-matic, radio, power steering, extra cooling radiator SAVE
- 1971 FORD SPORTS CUSTOM F-100—360 V8, radio, extra cooling radiator SAVE
- 1971 FORD SPORTS CUSTOM F-100—360 V8, radio, power steering SAVE
- 1971 FORD CUSTOM F-100—360 V8, radio SAVE
- 1971 FORD CUSTOM F-100—360 V8, Explorer pkg. C, radio, extra cooling radiator SAVE
- 1971 FORD CUSTOM F-100—4-speed SAVE
- 1971 FORD CUSTOM F-100—302 V8 SAVE
- 1971 FORD CUSTOM F-100—360 V8, Explorer pkg. B SAVE
- 1971 FORD SPORT CUSTOM F-100—360 V8, Explorer pkg. C, radio, tinted glass, extra cooling radiator... SAVE
- 1971 FORD CUSTOM F-100—360 V8, Explorer pkg. D, tool storage box, radio SAVE
- 1971 FORD SPORTS CUSTOM F-100—360 V8, radio SAVE
- 1971 FORD CUSTOM F-100—360 V8, Explorer pkg. C., radio, tinted glass, extra cooling radiator, 25 gallon frame mounted gas tank with standard front tank.. SAVE
- 1971 FORD CUSTOM F-100—360 V8, 4 speed SAVE
- 1971 FORD SPORTS CUSTOM F-100—Explorer pkg. D, tool storage box, radio, 25 gallon frame tank .. SAVE
- 1971 BRONCO WAGON—302 V8, bucket seats, 2 skid plates, 5 mud and snow tires, radio, free running hubs, extra cooling radiator SAVE
- 1971 FORD F-600 CAB AND CHASSIS—330 V8, 4-speed, 2-speed, extra cooling fan, 2 Western Mirrors, CHECK THIS ONE IN TIME FOR HARVEST SEASON.

Used Cars That Have Been Damaged

- 1970 FORD 2 DOOR HARDTOP—Radio, heater, automatic, power steering, air conditioned.
- 1970 FORD 2 DOOR HARDTOP—Radio, heater, automatic, power steering, air conditioned.
- 1970 FORD TORINO 4 DOOR HARDTOP
- 1970 MUSTANG—Radio, heater, automatic, power steering, air conditioning.

LONG-McARTHUR, INC.
 **FORD**

**913 823-2237 340 N. Santa Fe
 SALINA, KANSAS**

To note an anniversary at his Concordia Sales Co., owner Tom Walker had a pony pull as a side attraction at his Saturday sale. The team of Spike Wilson of Clifton won the pull, with teams of Rollie LaGasse of Concordia and Dick Shepard of Miltonvale coming in second and third.



Winner Spike Wilson's team

Pony Pull At Concordia Sale Barn

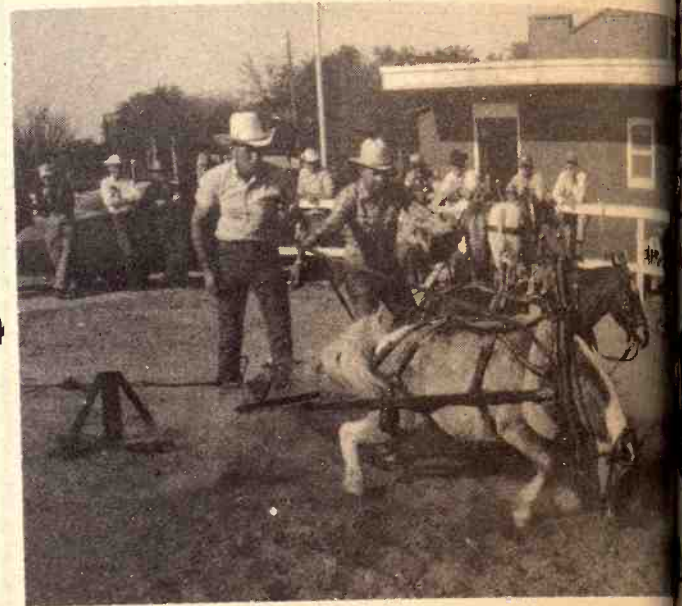

Rollie LaGasse's midget

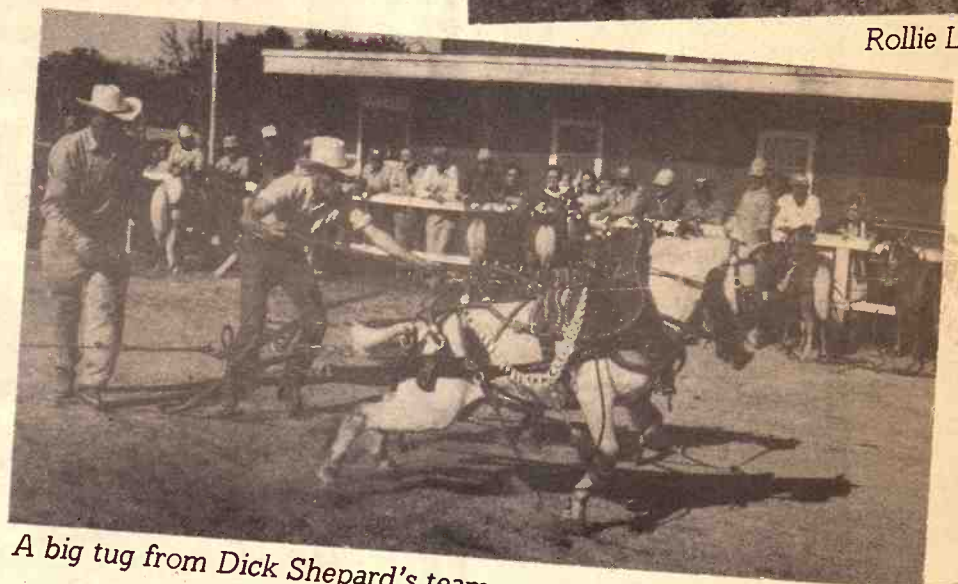

A big tug from Dick Shepard's team



Virgle LaGasse's team strains at the



Dillon Williams of Clay Center watches his team

Auction SALE

HOUSEHOLD SALE
 In Alma, Kansas, 1 block west of Alma Hotel, 2nd house north.

SUNDAY, JUNE 6
 Starts 1:00 p.m.

Frigidaire Cyclamatic refrigerator, 2-door, auto-defrost 30" Frigidaire electric range Coleman gas heater with blower and temperature control Lifetime stainless steel waterless cookware Lots of other furniture, utensils and dishes; some antiques including camelback trunk; 138 old picture postcards in 2 albums; carnival glass bowl; china hair receiver; child's red rocker; silver on copper teapot, etc.

Terms — Cash

Rosa Reuter Estate
 Jim Kirkemide, Auctioneer
 Topeka Ph. 913 357-7161 or 232-5360
 Herren & Franks, Clerks

CUSTOMER A
 DRIVE-IN BAN
 CENTER — The fir
 meeting of Peoples Nat
 walk-up banking quar
 George Dietrich who
 before the bank ope
 June 1, 1885. A long
 the bank, he will ar
 automobile.
 Dietrich and his wife
 community east o

ANTIQUES —

Auction SALE

ANTIQUES —

drop leaf tab
 wood glass door chi
 wood needlepoint
 buffet
 French
 coffee table, lea
 French Pr
 tables, leather
 With The Wind
 hanging
 perfect condi
 desk chair, swivel
 glass front china cl
 kitchen table and
 stool

corner table
 dressing tab
 stool

Sara
 Clerk —
 Sale By GERALD
 Beloit, Kansas

Auction SALE

OLD COINS

Sell 1:00 p
 walnut marble top
 black walnut pu
 good condition
 curved glass d
 perfect condi
 drop leaf table
 cane chair
 covered wago

type running
 rack to fit M
 good condition
 Model T Ford
 good
 The Wind lam
 playing cards — co

of shells and
 glass Oil lamps
 painted Germa
 plates
 picture frames & p
 longer treadle

HEIRS OF
 Clerk —
 Sale By GERALD
 Beloit, Kansas

Sheepmen Vote On Checkoff Of Promotion Funds

Kansas sheep producers and feeders will have an opportunity between June 7 and June 18 to continue or discontinue support of sheep and wool promotional and educational programs of the American Sheep Producers Council (ASPC).

U.S. Secretary of Agriculture Clifford Hardin has called for a national referendum by sheepmen to see if they want the ASPC's efforts continued four years through 1974.

Ballots will be mailed to all sheepmen before the referendum. All sheepmen are eligible to vote who have owned sheep or lambs, six months old or older, for any 30 days period since January 1, 1971, reports D. George Ahlschwede, Extension sheep specialist at Kansas State University.

Ballots should be marked and mailed or delivered to the local county Agricultural Stabilization and Conservation Service not later than June 18. Mailed ballots must be postmarked not later than June 18, he reminds.

Ahlschwede explains that a sheep producer's "yes" vote means he would like to continue ASPC

promotional and educational programs for sheep and wool products.

These programs include the Make It Yourself With Wool contest, the Miss Wool of American program, and educational programs for consumers, teachers, home economists, and students.

The ASPC motion pictures are seen by million of persons each year, telling them about lamb, wool, and the sheep industry.

A producer's "no" vote means he would like to see all such promotional and educational efforts discontinued.

Approval by two-thirds of the voting sheepmen or approval by sheepmen controlling two-thirds of the total sheep production represented in the referendum is necessary for passage.

If the referendum passes, the USDA will continue to withhold 1½ cents for each pound of shorn wool and 7½ cents for each 100 pounds of unshorn lamb from the government incentive wool payments made to producers through provisions of the National Wool Act.

Since 1954, the nation's sheepmen have approved four referendums similar to the one this year.

Lawrence. Judging of the heifer classes will begin at 11 a.m. sharp and all entries must be stalled by 10 a.m.

The official judge for the show will be Virgil Huseman, farm editor for WIBW Radio and T.V. at Topeka. In addition to the placings, he will also present a type demonstration prior to the judging classes.

All interested cattlemen are urged to attend and support the activities of the junior organization and

anyone desiring information about entries can contact Lori Hagenbuch, Route 3, Lawrence, Kansas 66044.

Paper Back Books
25c - 35c
50c - 75c
Largest Stock In Town



University Book Store
623 N. Manhattan Manhattan

EMPORIA LIVESTOCK SALES CO.

Cattle Auctions at 10 am. Each FRIDAY

<p>WHO TO CALL OLMA PEAK ph. Emporia 316/342-1139</p> <p>PAUL HATCHER ph. Emporia 316/342-6112</p> <p>BILL HATCHER ph. Emporia 316/342-3348</p> <p>GLENN UNRUH Saffordville 316/279-3453</p> <p>VIC PEAK ph. Emporia 316/342-8411</p> <p>LEE BRYANT ph. Emporia 316/342-6557</p> <p>WILBUR WHITMAN Cassoday 316/735-2475</p>	<p>BARN PHONE 316/342-2425</p>
---	---------------------------------------

June 25 Date For NEK Junior Angus Heifer Show

The Jackson County Fairgrounds in Holton, Kansas will host the 1971 Northeast Kansas Junior Angus heifer show on June 25, according to Lori Hagenbuch, secretary of the junior Angus organization from

EARN MORE ON YOUR MONEY

TAX FREE	Your Tax Bracket	Comparable After-Tax Yield
7¾% INTEREST	30%	11%
	50%	15½%
Interest Paid Semi-Annually		

FOR FULL INFORMATION PHONE OR WRITE FOR FREE PROSPECTUS

Bush & Company
Incorporated

310 N. Market
Wichita, Kansas 67202
Area 316-262-7264

Name
Address
City
State Zip

ANTIQUE SALE

SAT. EVE., JUNE 5
6:00 P.M. Lunch Served
MUNDEN, KANSAS

(11 miles NE of Belleville).
Lots of good furniture and dishes. Please consign merchandise early.

MUNDEN AUCTION HOUSE
Phone 72-02
Auct. Bob Dorlac.

Feed Sunflower Soybean Pellets and watch winter weight snowball.

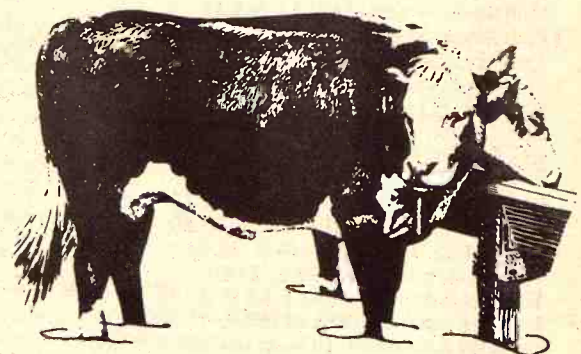

It's a long drive to market bloom and few cattlemen can afford to sit out the winter. So, to finish ahead of the other herds this spring, feed Sunflower Soybean Meal Pellets this winter.



During winter months, most of the feed your cattle will eat merely goes to meet basic energy requirements. Most herds will be doing well to hold their own. That's why you need a super-charged protein supplement if you're looking for a substantial winter weight gain. The best one you can buy, and feed, is Sunflower Soybean Meal Pellets.

This is a supplement made from nature's richest source of protein.

Prime soybeans. They're carefully processed to preserve vital protein content while actually increasing their palatability and digestibility.



Feed Sunflower in 40% soybean meal pellets or as 36%, 32%, or 22% formulated range cubes.

Don't let cold weather hold up your herd's drive toward market bloom. Keep them moving. Supplement winter grasses with Sunflower Soybean Meal Pellets and pack on the pounds. That way, winter feeding will be more than just dead wait.

KANSAS SOYA PRODUCTS COMPANY, INC.
Dickens 2-7270 • Emporia, Kansas



ANTIQUE FURNITURE — OLD COINS

Wednesday, June 2

NIGHT SALE — STARTS 6:30 P.M.
at 410 North Campbell Street
BELOIT, KANSAS

ANTIQUE SALE

Brass wall plaques
Plume back, tapestry bottom oak rocker
Peacock velvet fireplace screen
Dresser wash stand; coffee grinder; 2 wicker rockers; wicker chair; trunk; wicker flower stand; pictures and frames; books.
Italian candlestick holder; German plate; ironstone platter; gold creamer and pitcher; sterling silver candlestick holder and candy dishes; purple candy dish; press glass punch bowl base; coffee pot and sugar bowl; china; fruit compote; china sugar and creamer and dozens of other items.

OLD COINS — Good collection including wanted Lincoln pennies, silver dollars 1890-O, 1928-S, 1958-D. Guns, movie equipment and some household goods.

Sarah Jane Gross

Clerk — 1st National Bank, Beloit
Sale By **GERALD ZIMMER Auction & Real Estate**
Beloit, Kansas — Phone 913 738-2010

Saturday, June 12

Starts 11:00 a.m.
At 421 East South Street
BELOIT, KANSAS

OLD COINS — ANTIQUES — CITY HOUSE

Antiques Sell 1:00 p.m.
Walnut marble top dresser with black walnut pulls and mirror, good condition
Mirror with curved glass door and mirror — perfect condition
Oak drop leaf table
Solid back cane chairs
Wood covered wagon lamp, handmade
Sears type running board luggage rack to fit Model T Ford, good condition
Model T Ford running boards, good
The Wind lamp base
Playing cards — collectors
Assortment of shells and rocks
Oil lamps
Painted German and Bavarian plates
Tool desk
Picture frames & pictures
Singer treadle sewing machine

Small cast iron kettle
Oak commode, excellent condition
Wooden sugar bucket
Small ornate walnut stand table
Brass bucket Wicker rocker
Mantle clock, good running condition
Ornate pottery vase, real old
Solid oak china closet
Wood windmill wall plaque
Cast iron tea kettle
And dozens & dozens of other items. For free catalogue, write auctioneer.

OLD COINS
Including 18 silver certificates; 43 silver dollars; precious quarters, dimes, pennies, nickels, and halves.

2 BEDROOM HOME
In Beloit. For inspection, call Ed Walter, Emery Walter or Gerald Zimmer.

Also Selling
Many Miscellaneous Items

HEIRS OF BEULAH WALTER

Clerk — 1st National Bank, Beloit
Sale By **GERALD ZIMMER Auction & Real Estate**
Beloit, Kansas — Phone 913 738-2010



SO THIS IS VENICE?

This was the scene in Tescott May 23. Traffic in and out of town was still possible in trucks. The expected crest equal to the flood of 1951 did not materialize. Scaffolding at left is being used to replace siding on Bank of Tescott which was blown off last winter.



I will sell at public auction the personal property of the late Alma Lind at her residence located 418 Webster Street, Clay Center, Kansas. Due to rain it has been rescheduled for:

Friday, June 4

Starts 5:00 p.m. — EVENING SALE

Household Goods

Philco 30" pushbutton electric range, good
Frigidaire 11' refrigerator, good
Chrome table and 4 chairs
Wringer type washing machine
Wooden kitchen table; metal table; clothes hamper; Universal electric portable sewing machine (like new); electric sweeper.
3-piece bedroom suite, complete; metal bed, complete; Philco 21" console TV; lawn chairs; antique bookcase; combination bookcase and desk, antique; antique mirror; large mirror.

Antique commode; end tables; table lamps; platform rocker; occasional chair; 2 piece divan and chair; studio divan.

Antique writing desk; small buffet; drop leaf table; 6 dining chairs; bedding linens; TV trays; kerosene lamp; fruit jars.

Antique post cards; silverware; pots, pans; garden hose; pitcher and bowl set.

A lot of very nice antique dishes; odds and ends of dishes; throw rugs; many small misc. items of collectors items and things & stuff.

Terms: Cash Day Of Sale

Jean Baker

ADMINISTRATRIX OF ALMA LIND ESTATE
Auctioneers: Foster Kretz Auction Service Clerk: John Meredith
Clay Center, Ph. Morganville WA 6-4422 Clay Center, Ks.
Attorney For Estate, Elmer Anderson, Clay Center

Three Out Of Four Seats Empty On Average 747 Trip

Some airline executives say they are confident the 747 jumbo jetliners will prove to be big moneymakers although they flew with most of their seats empty in the first year of operation.

Boeing's 360-passenger 747 took to the skies early in 1970 when the economy was in a strong downdraft.

With the recession cutting into sale and profits, corporations grounded a lot of their executives, and individuals cut back on vacation trips about the time the 747 came along.

As the business recovery picked up since the first of this year the passenger load of the 747s rose, and industry leaders said they expected a robust economy would produce a sharp increase in air travelers.

Since 747 service was inaugurated there have been stories, perhaps apocryphal, of coast-to-coast flights with fewer passengers than stewardesses — 14 — or rest rooms — 12.

But there is no doubt that vacant seats yawned line gaping teeth in the plane's plush nine-across seating.

The Civil Aeronautics Board says that in the last three months of 1970 the passenger load of 747s on the New York-Los Angeles flights averaged only about 25 per cent. This has built up to a bit above 30 per cent but the break-even point is around 37 per cent, according to the CAB.

The total 747 domestic and international load factor in January was 34.7 per cent, compared with 49 per cent for all planes flown by the 11 major trunklines, the CAB said.

Boeing has sold 204 and delivered 99 of the \$22-million planes. Thirteen airlines are flying them.

A Boeing spokesman said that because of the economic sluggishness United Air Lines has pushed back delivery of four 747s until 1972 and Pan Am has deferred

delivery of two until next year. He said no orders had been canceled.

When Boeing announced physical details of the 747 in 1966, it said: "Our studies indicated that an airplane of this type is required as the most logical step in order to meet the projected growth in air

June 1, 1971

transportation."

Earlier, the company had said that market forecasts indicated 1975 passenger level three times of 1965 and a 10-fold cargo

FROM THE HEART — TO YOU of the Kansas Flint Hills

B-B Angus Ranch Female Sale

June 4, 1971

Lunch at noon, followed immediately by the sale.

250 Cows & Calves and Springer Cows 50 Yearling & Short Yearling Heifers

Sale at ranch, Cassoday, Ks.-between Emporia & El Dorado. Watch for Cassoday Interchange of Kansas Turnpike on Hwy. 13. Watch for sale signs.

For catalogs, write:
Tom Adams & Associates
Sale Managers,
P.O. Box 800
San Antonio, Tex. 77206
Ph: 512 /227-9207

B-B Angus Ranch
Richard Behrens, Owner
Star Route, Eureka
Kansas, 316-735-2141

For details of this sale, See Grass & Grain May 25 and May 18.

THE AREA'S GREATEST BARGAIN PLACE

Compare Our Prices With Others

We have the largest & most complete line of building materials in Central Kansas

ALL NECESSARY MATERIALS TO REPAIR STORM DAMAGE

ROOFING BELOW WHOLESALE

60 Pound Roll Roofing
pastel green; pastel red, while it lasts — per roll **\$22.99**

This is ideal for almost any farm building, granaries, sheds, barns, etc.

SHINGLES • FELT • ROLL ROOFING
ROOF COATINGS • NAILS
All at Discount Prices

PANELLING SALE

SEVERAL SEMI-LOADS OF PRE-FINISHED 4x8 PANELING

1/4" x 4 x 7 Antique Birch
Compare any where at \$5.95 **\$2.99**

4 x 8 Pacesetter Luan; 3 Colors A good No. 1 panel at a real bargain **\$2.99**

Vinyl Shield, high grade Vinyl Covered Panelling. Ideal for any room. Washable and scratch resistant. 4 Decorator Colors to choose from per panel **\$2.89**

DON'T MISS THIS SALE

Never before has this type of Panelling been offered at these prices

COMBINATION WOOD STORM DOORS

Pre-hung, including Hardware
30" and 36" by 6'8" your choice at **\$14.95**

WOODEN SCREEN DOORS

30" x 6'8" **\$7.49**

ALUMINUM STORM DOORS

Pre-hung, complete with all hardware
32" x 36" — \$29.95

7/16 x 12" Weyerhaeuser Hardboard Siding
Back sealed & primed face per sq. ft. **\$8.95**

Barbed Wire, 12 1/2 gg. 2 pt. 5" spacing .80 Rod Roll
..... **\$8.95**

6" Steel Posts U Type each **.89**

Trader Bill Will Not Be Undersold



MORRISON & LUMBER

Your Discount Building Supply Headquarters

724 North 13th SALINA, KS. Phone 913-831-1135

SELL EVERY TUESDAY AT HERINGTON

Herington Livestock Auction Co., Inc.

STRICTLY FRESH COUNTRY CONSIGNED CATTLE

Here's a few sales made Tuesday, May 25th:

Albert & Steve Schild, 58 mixed hfrs 746 @ 30.50
Fred M. Shields, 2 holst cows 1232 @ 23.40
Fred M. Shields, 1 wf hfr 575 @ 27.90
Walter Tiede, 1 holst cow 1590 @ 21.10
Emil Soye, 4 wf cows 932 @ 22.40
Emil Soye, 3 wf hfrs 775 @ 24.80
Emil Soye, 7 wf cows 935 @ 65.45
Emil Soye, 3 cows & clvs @ 285.00
Emil Soye, 4 cows & clvs @ 285.00
Emil Soye, 1 cow & clv @ 335.00
Emil Soye, 1 wf bull 1160 @ 26.90
Rex Siebert, 1 wf bull 385 @ 35.00
Rex Siebert, 3 cows & clvs @ 292.50
Paul Hegle, 1 blk bull 455 @ 34.00
Scully Estate, 2 wf cows 1002 @ 22.80
Scully Estate, 10 wf cows 781 @ 25.80
Dean Miller, 1 blk bull 1040 @ 26.80
John Veal, 1 wf bull 1050 @ 26.80
Martha Linder, 2 wf cows 1265 @ 20.35
Robert Linder, 2 wf cows 1187 @ 21.70
Gerhardt Kickhafer, 10 holst str 800 @ 27.00
Glen Meyer, 2 blk hfrs 432 @ 26.60
Glen Meyer, 45 mixed hfrs 540 @ 30.00
Joe Dvorak, 1 bwf bull @ 41.00
Harvey Schlesener, 2 blk bulls @ 57.00
C.H. Sigle, 4 bwf str 382 @ 40.00
Floyd Albrecht, 1 wf cow 765 @ 23.00
Jim Loney, Jr., 1 holst bull @ 32.50
Mike Thomas, 1 blk str 765 @ 31.70
Larry Richardson, 1 wf cow 850 @ 21.70
Lynn Jones, 1 bwf hfr 1045 @ 24.00
Harold Diepenbrock, 1 blue m hfr 575 @ 27.50
W.F. Vinduska, 1 blk bull 315 @ 35.70
W.J. Kohman, 1 wf str 305 @ 38.00
Gus Hamm, 1 holst cow 1360 @ 22.20
John Polok, 1 blk hfr @ 70.00
Frank Munsell, 1 wf cow 1415 @ 20.70
Bill Shippy, 1 wf hfr 335 @ 29.90
Ernest Gruber, 1 wf hfr 1385 @ 23.00
Ernest Gruber, 1 wf hfr 595 @ 29.90

Paul Robinson, 1 holst cow 1415 @ 23.40
Paul Robinson, 1 holst cow 955 @ 22.10
Dan Riffel, 1 wf str 590 @ 30.20
Leland Albrecht, 1 wf cow 965 @ 21.60
Kent Brunner, 1 blk hfr 495 @ 28.30
Wes Pankratz, 2 blk str 695 @ 30.60
Wes Pankratz, 7 blk str 752 @ 29.70
Dan Riffel, 1 wf cow 1080 @ 22.00
Guy Hanney, 1 blk str 835 @ 28.00
J.W. Boyce, 1 wf cow 1075 @ 20.00
Norwood Vahsholtz, 2 holst cows 1115 @ 22.90
Norwood Vahsholtz, 1 holst cow 1065 @ 22.00
Nelson Poe, 1 wf cow 725 @ 19.00
Bob Goracke, 11 holst str 1000 @ 26.20
Engel Bros., 6 hogs 198 @ 16.80
Monte Carl, 8 hogs 220 @ 17.20
Joe Clemence, 24 hogs 222 @ 17.30
Edwin Albrecht, 1 hog 240 @ 17.10
R.J. Carl, 9 hogs 235 @ 17.20
John Gieswein, 19 hogs 234 @ 17.20
Harry Miller 27 hogs 243 @ 17.20
Auchard & Auchard, 27 hogs 217 @ 17.30
Wayne Weber, 4 pigs @ 12.25
Dean Miller, 9 hogs 237 @ 16.80

Ralph Klein, 5 pigs @ 11.50
Albert Olson, 15 pigs @ 12.25
David Brunner, 1 shoat 196 @ 16.10
Randall Fritz, 13 hogs 208 @ 17.30
Jim Piper, 6 pigs @ 13.50
Frank Bachura, 7 pigs @ 12.00
Paul Kellogg, 2 hogs 355 @ 17.00
Stanley Carson, 4 pigs @ 12.00
Don McMahan, 12 hogs 216 @ 17.20
Von Pschigod, 5 hogs 210 @ 17.25
Bryce Bettles, 10 hogs 250 @ 17.20
Park Mauderly, 4 hogs 210 @ 17.30
Wenzel Holub, 200 @ 17.10
Kickhafer Bros., 538 @ 13.10
A.C. Eisele, 2 shoats @ 19.50
Ray Bielebelf, 7 hogs 211 @ 17.30

MARKET REPORTS:

Radio Station WIBW Topeka, Monday 12:15 pm; Tuesday, 7 am.
Radio Station KJCK, Junction City, Monday thru Saturday, 8:30 am.

BONDED FOR YOUR PROTECTION

H. Irvin Christiansen
Phone 316-732-3185

Fieldman C. C. Wendt
913-258-2529

Excellent Truck and Rail Facilities

Edward B. Tolle
Phone 1613 Roxbury

Lee W. Remy
Phone 913-883-4473

Joe Clemence
Phone 913-479-5922

Fieldman Ted Haefner
Phone 316-924-5446

June 1, 1971

Gap Turns Motorist Off Low-Lead Gasoline Pumps

campaign to get motorists to use unleaded gasoline has gone over a lead balloon, sales figures

no-lead and low-lead gasoline were introduced about a year ago, their sales have attained a fraction of service station sales—estimated by one industry source at 5 per cent of sales.

1971 model cars operate on unleaded gasoline, but older models perform adequately on gasoline from which additives have been partly removed—the so-called low-lead

service station operators report many motorists shun the lead and low-lead brands because manufacturing costs mean a gallon more than for unleaded brands.

the usefulness of the new unleaded gasoline is being curbed by some in the oil industry.

in the industry say no-lead gasoline could be a real boon in curbing pollution only when mufflers, which change pollutants into harmless become required in new cars 75 or perhaps later. Lead in the would clog these mufflers make them inoperative.

has been added to gasoline almost 50 years as a means of increasing power. With public attention increasingly centering on the environment, leaded gasoline has become a target of criticism.

Texaco introduced lead-free gasoline about a year ago its price—cents a gallon above the leaded brand. The price gap contracted as other oil companies entered the field. Still some companies have not gone beyond marketing in limited areas.

Atlantic Richfield may cut its wholesale price of unleaded gasoline by 1 cent a gallon,

which still left it 2 cents higher than the leaded gasoline.

Standard Oil company of Ohio, which introduced its low-lead gasoline last November, said it accounts for only about 2 per cent of sales.

Union Oil company of California discontinued its regular-grade leaded gasoline in favor of low-lead fuel a year ago in California, where pollution has been a controversial problem, in parts of Nevada and Hawaii. The company said low-lead gasoline accounts for 39 per cent of its total volume in those areas.

"Eventually everyone will have to have a no-lead or low-lead gasoline," a Union Oil spokesman said. "We decided to go ahead. Other companies give their customers a choice; we don't."

American Oil company said lead-free gasoline sales amounted to about 5 per cent of the total in its Mid-West area. Atlantic Richfield, which sells lead-free gasoline at 3,100 service stations, put its average of sales at 1 to 2 per cent. Shell Oil company said unleaded gasoline accounted for 3 to 4 per cent of its sales.

The American Petroleum Institute reports that production costs for unleaded gasoline may be about 2 cents a gallon higher than for leaded gasoline. Marketing costs are higher too, because special pumps must be installed.

What about the future?

"Many motorists haven't found the link between lead-free gas and clean air," says A.B. Groh, director of marketing research for American Oil company. "They haven't defined their trade-offs—how much they're willing to spend in time and inconvenience to get clean air."

But, he said, "There's no doubt that there will be substantial demand for lead-free gasoline by 1975 and we're well into the transition now."

Suit Against Drug Companies Includes All

You may not know it, but you probably have sued American Cyanamid, Pfizer, Bristol-Meyers, Olin-Mathieson, and Upjohn.

The State of Kansas has filed a lawsuit against the pharmaceutical firms, contending that they monopolized and overcharged for aureomycin and terramycin products from 1954 to 1966.

The lawsuit was a class action, and swept into the lawsuit as plaintiffs anyone who might have bought the drugs in the time

specified. A mass mailing was made in the state, advising everyone of the class action and giving notice that they were included in the implications of the lawsuit unless they filed a written request to be excluded from the suit.

Grass & Grain

37

June 1, 1971

WE BUY FAT HOGS

Mondays thru Fridays 9 a.m. - 3 p.m.

AT UNION PACIFIC STOCKYARDS

MARYSVILLE, KANSAS

Clougherty Packing Co.

NO COMMISSION NO SHRINKAGE

We may not have the best hog market every day, but we may have the best market the day you wish to sell your hogs.

BONDED FOR YOUR PROTECTION

MARK WILKIE

Resident Buyer Phone 562-2050

FARM & RANCH LOANS

INTEREST RATES have been lowered for FLBA member-borrowers. Another important reason farmers & ranchers find FLBA their logical lending agency.

OPEN MONDAY THROUGH FRIDAY 8-5 (Closed 12-1)
Clay Center — 1:00-3:00 p.m. Tuesday — KM Security Bldg.
604 Humboldt — 913 776-6931 Home 913 539-8725

Federal Land Bank Association

SERVING OF MANHATTAN, KANSAS

CLAY GEARY POTTAWATOMIE RILEY COUNTIES



R. Stanley Parsons
Manager



Farm Machinery

1970 Massey Ferguson 180 diesel tractor, less than 300 hours, like new

1965 Massey Ferguson 135 gas tractor, less than 1100 hours, A-1 condition

1971 (new) MF 82 4x16 plow, 20" sealed bearing coulters and cover boards

1968 MF 25, 8' side rake, 3 point

1968 MF 31 7' dyna balance mower, 3 point

MF 3x14 plow, stellite shares, 3 pt.

1971 (new) AC 12'6" tandem disc with 20" blades

8' tandem wheel disc, with 18" blades, like new

7' Dearborn mower, 3 point, good

Imco 3 pt. post hole digger, 12" auger, like new

JD 15' 3 section harrow, near new

JD 3-section springtooth harrow, 3 pt., as good as new

Servis 7' 3 point rear blade

7x14 4-wheel hay trailer

Twin-draulic 2-cylinder front loader

Heavy duty rear boom (can be used in place of scoop on front loader)

20' Snowco bale elevator, with 1/2 HP Delta motor, like new

250-gal. stainless steel tank, 3 pt. field sprayer with 8 40" row triple 1" pipe heavy duty boom, stainless nozzles, hi power (New — Never been used)

70 GPM gear drive PTO pump

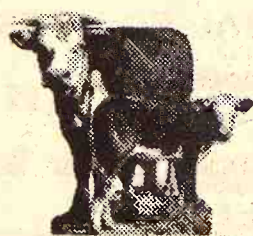

CATTLE

15 month old Charolais-Hereford cross bull, real good, tested clean, health papers furnished

8 Whiteface cows with calves by side (TB & Bangs tested within last 2 weeks, health papers furnished)

HAY

125 bales alfalfa hay, 4th cutting, in barn

500-600 bales new brome hay (if cut by sale date)

CATTLE EQUIPMENT

5x16' 4-ton wooden self feeder, with metal roof extending 6' each

SATURDAY, JUNE 5

STARTS 12:00 NOON — LUNCH Served

As we have sold our farm with immediate possession, we will sell the following at public auction at the farm located from Hiawatha, Kansas 2 miles south on US Highway 73, 1/2 mile west and 1/4 mile north. Or from Horton, Kansas, 10 miles north on U.S. Highway 73, and 1/2 mile west and 1/4 mile north. (Watch For Sale Signs).

side, built on skids, sitting on concrete; 60 bushel creep feeder, built same as self-feeder above; two 4x16 foot hay feeders, like new.

5x16 ft. V-type hay and grain feeder; 3 automatic propane tank heaters; 3 rope 5-gal. cattle oilers, like new; 5 gal. aluminum tank cattle oiler; V-type hay & grain calf feeder; 2 mineral and salt feeders; wood-burning tank heater.

MISCELLANEOUS

Diesel fuel barrel and Blackmer pump (new); 110 gallon round gas tank to fit pickup box, clean; 300 gal. gas tank, with stand, hose and nozzle, good as new; 250 gallon stainless steel diesel fuel tank, complete with filter (new).

28" self-propelled lawn mower; Swisher 3-wheel riding lawn mower; hand post hole digger like new; steel post driver; Golden Rod wire stretcher, like new; 1 new roll of hail screen.

1/2 ton chain hoist; several log chains; chain boomer; 2 new tractor umbrellas; portable loading chute on rubber; air compressor, tank, hose and gun; 20 oz. grease gun (new); two 50-lb. bags of salt and mineral.

2 new show halters for club calves; AC 220 welder with cable; oblong stock tank like new; dehorner and ear notching tool; metal martin house, on pipe pole. Set of truck chains never used; 2 odd pairs truck chains; pair 825x15 Weed car chains, good; electric fencer.

Twenty 4" top, 8' treated posts, like new; several large treated poles, 10 to 20 foot; 100 used steel posts; 100 9' large treated posts, squared 2 sides; insulated anchors and brackets for hi-line.

20 5/8x16' galvanized threaded rods; oil floor furnace; copper tubing (some new); two 3/4x14' threaded rods; angle iron all lengths, some new; sheet iron and plate; heavy plate welding bench; junk iron.

12 6" wire wheels for grinders and buffers; lots of 6" and larger grinding discs for grinders and buffers; 150 lbs. (3 boxes) Lincoln Shield Arc 85 Reverse welding rod; lots of 14" half-round bastard files (some new); 2 Hypo nylon roller PTO pumps.

All sizes bolts, mostly new in boxes; miscellaneous used pipe fittings; 2 sets saw horses; new roll of barbed wire; 2 reels heavy electric fence wire; several rolls of good bright used barbed wire; 12

clear 1x6x16 fir fence boards, new; 6 clear 1x6x18 fir fence boards, new; good used 1x6 fence boards, various lengths.

Good painted 2x6x24'; 4x6x16', good as new; other 2x4's and 2x6's, various lengths (good); 1 & 2 in. rough walnut crotch for gunstocks; 25 rough 12' cedar boards, 1/2, 1 & 2" thick, wide width; 4 new 10' sheets galvanized corrugated roofing.

McCulloch 250 chain saw, like new, new chain in box; mower parts, sections, etc.; 12 lb. sledge; forks, scoops, spades, shovels, axe, saws, hoes, yard rakes, garden hose; new roll of hail screen; several rolls of galvanized cable and clamps for corner posts; staples; insulators; fence pliers, etc.; and many other items too numerous to mention.

POWER

WOODWORKING TOOLS

9" DeWalt radial arm saw, 6" dado (DeWalt) with extra blades; Porter cable router, cabinet, bits and dovetail attachment; 3" Porter Cable hand belt sander.

6" Atlas jointer on cabinet, 3/4 hp motor, thickness planer attachment; Atlas 6" tool grinder, motor and cabinet; 6" bench tool grinder.

13" cabinet & work bench (can be used separately or attached); c clamps.

15" Atlas floor model drill press, mortise attachment and bits; 15" Delta band saw on cabinet, all attachments; cabinet clamps; nail puller; 2 wrecking bars; many misc. hand tools and items too numerous to mention.

HOUSEHOLD GOODS

17 cu. ft. Coldspot deep freeze, chest type

Dining room suite (table, 4 chairs and matching hutch)

Frigidaire 40" electric range, double oven

GE refrigerator, large size, with freezing compartment

Piano & bench, excellent cond.

Oak secretary desk, swivel chair 4 occasional chairs

Hollywood twin beds with box springs and mattresses

Apartment-size electric range Bedding & drapes; throw rugs; Maytag mangle ironer, like new; coffee & end tables; pictures; some dishes, pots and pans.

A FEW ANTIQUE ITEMS

Terms — Cash

Mr. & Mrs. A. G. Albert, Owners

Joe Fleskoski, Falls City, Nebr. — Auctioneers — Wayne Aeschliman, Bern, Ks.
Clerk — Citizens State Bank, Hiawatha, Kansas

Belleville Livestock Commission Co., Inc.

SELLING CATTLE AND HOGS

EVERY FRIDAY

With a large run of livestock on hand for our sale last Friday, the market looked steady to strong on stocker and feeder cattle with the sales below are a few sales from our auction:

CATTLE

335 @ 41.50	1 m wf cow	1120 @ 21.25
449 @ 37.10	1 blk cow	980 @ 21.30
345 @ 39.60	1 red cow	1110 @ 20.25
558 @ 36.10	1 blk cow	1110 @ 21.20
385 @ 35.80	1 wf cow	785 @ 20.40
449 @ 34.80	16 blk cows & clvs	@ 27.50
518 @ 33.60	7 wf cows & clvs	@ 26.00
690 @ 33.10	1 red cow	1050 @ 21.00
518 @ 32.50	1 red brf cow	1060 @ 21.00
775 @ 32.25	1 Reg. Angus bull	@ 42.50
810 @ 32.25	1 Reg. wf bull	@ 33.50
827 @ 31.95	1 wf bull	@ 27.00
865 @ 30.85	1 wf bull	@ 26.00
747 @ 30.70	1 wf bull	@ 26.50
775 @ 30.10	1 char bull	1755 @ 27.40
785 @ 29.50	1 char bull	1165 @ 26.20
290 @ 36.00	1 char bull	1075 @ 25.90
362 @ 33.30	1 char bull	935 @ 25.90
715 @ 29.10		

HOGS

875 @ 28.80	9 hamp pigs	@ 16.50
497 @ 28.50	34 hamp & white pigs	@ 13.50
820 @ 23.00	40 white pigs	@ 14.00
1305 @ 22.20	10 white pigs	@ 17.25
1245 @ 21.50	12 mixed pigs	@ 11.00
1225 @ 21.40	14 white pigs	@ 13.75
1465 @ 21.40	25 white butch	212 @ 17.80
1190 @ 21.40	2 hamp butch	192 @ 17.20
940 @ 21.40	2 white butch	225 @ 17.35
1230 @ 21.20	3 white butch	181 @ 17.40
900 @ 23.50	1 hamp butch	210 @ 16.75
1205 @ 20.45	1 hamp gilt	180 @ 16.40
1010 @ 21.00	1 red sow	345 @ 15.30
1195 @ 21.30	4 white sows	425 @ 14.00
1135 @ 21.40	5 hamp & white sows	418 @ 14.60

For more information or requests to look over your livestock, call any of the following and we'll come out:

BARN PHONE—913-527-2258
HARLAN JENSEN, Salina, Kans. Phone 913-825-0912
BOB CRAIG, Concordia, Kans. Phone 913-243-1112
MIKE KNEDLIK, Narka, Kans. Phone 7021
JULIUS JENSEN, Hardy, Nebr. Phone 402-279-3293
CALVIN SCHOU, Agenda, Kans. Phone 355

G&G Calendar

- June 1 — Household goods and some collectors items in Alma, Kansas, Rosa Reuter Estate, Victor Hergenreter, exec. Auct. Jim Kirkemide.
- June 1 — Farmland auction on east side of Kanopolis Dam, Kts. Amos Lagerstrom, Salina, and Mrs. Florence Cowley of Wichita. Aucts. Bob Perry and Frank Harz.
- June 1 — Farm sale north of Beloit, Kansas, Mrs. Floyd Hogue. Aucts. Rollie Lagasse and Larry Lagasse.
- June 1 & 2 — Surplus CCC properties in Republic, Scandia and Courtland, Kans., Republic County ASCS office, Paul Handle, executive director. Auct. Eugene Waring.
- June 2 — Old coins, antiques, guns and movie equipment in Beloit, Kansas, Sarah Jane Gross. Auct. Gerald Zimmer.
- June 2 — Farmland & improvements southwest of Talmage, Kans., Fay M. Jungel and Lona H. Britt. Auct. Carl Schnell.
- June 4 — Household goods in Clay Center, Ks., Elma Lind Estate. Auct. Foster Kretz. Postponed from May 21 due to weather.
- June 4 — 440A Nemaha county farmland at auction near Axtell, Kans., estate of Erwin Severin, Edward F. Mear and John Severin, executors; Thomas L. Medill Jr., attorney for exec. Rail Realty Co., sale mgr.; Vern Groff, auct.
- June 4 — Sale of Angus females at the B-B Angus Ranch, Casoday, Ks., Richard Behrens of Rural Rt. Eureka, Ks. Sale mgrs. Tom Adams & Associates. Aucts. Ray Sims and Tom Gannon. This replaces the sale originally scheduled at Denton, Texas.
- June 5 — Antique and old cars and parts — Other antiques in Falun, Ks., Forrest Jackson. Auct. Paul M. Brown. This sale was postponed from May 22 due to rain.
- June 5 — Farm sale southwest of Hiawatha, Ks., Mr. and Mrs. A. G. Albert. Aucts. Wayne Aeschliman & Joe Fleskoski.
- June 5 — Welding, plumbing & hardware at Lanham, Nebr., Adams Welding, plumbing & Hardware. Aucts. Schutlis & Son & Wolken.
- June 5 — Price-McCoy Limousin sale at the ranch of Ben and Ruth Price northeast of Emporia, Kans.
- June 5 — Antique auction in Munden, Ks., Auct. Bob Dorlac.
- June 5 — Horse sale at Wilson Sale Barn, Salina, Ks., Aucts. Roger A. Johnson & Bob Perry.
- June 5 — 338 W. Walnut, Junction City, Ks., furniture & antiques, Dr. John Peterson. C. W. "Bill" Crites, auct.
- June 5 — Household goods and antiques north of Leonardville, Ks., Mrs. Goldie Wieters.
- June 6 — Stock & equipment in Seneca, Ks., The Jack Graney Trading Post & Antique Shop. Aucts. Gene Toby and Vern Groff.
- June 6 — Household sale in Alma, Kans., Rose Reuter estate. Auct. Jim Kirkemide.
- June 7 — Farm sale southeast of Clay Center, Ks., A. D. Mall. Auct. Foster Kretz.
- June 8 — 240A Lincoln County, Kansas, grassland. Sale at the

- courthouse in Lincoln, Ks. Bill Houston & Phil Houston. Sale by Jerry Knowles.
- June 8 — Farm sale north of Hanover, Kans., Bill Von Waaden. Changed from June 14. Aucts. J. T. Dickson and Foster Kretz.
- June 10 — Farm sale southeast of Hartford, Kans., Mrs. Vernon Davis. Aucts. Jim Barr and Ralph VanSickle.
- June 11 — Quitting business, Florence's Cafe, Washington, Kansas, Auct. Foster Kretz.
- June 11 — 115A farmland on McAdams Rd., Salina, Ks., Anna O. Nordin estate. Aucts. Frank Harz and Bob Perry.
- June 12 — Antiques and household goods in Abilene, Ks., Grover Easter. Aucts. Carl Schnell and Wm. Schnell.
- June 12 — City dwelling in Beloit, Ks., old coins, antiques & other items. Heirs of Beulah Walter. Auct. Gerald Zimmer.
- June 12 — Farmland and farm sale northwest of Axtell, Ks., Mr. & Mrs. Edwin Stock. Aucts. Wayne Aeschliman & Gene Toby.
- June 12 — Household goods in Clay Center, Kansas, A. C. Bloom Estate. Auct. Foster Kretz.
- June 12 — Real estate & household sale at St. George, Ks. Jon Udden. Bob Wilson and Milton Anderson, aucts.
- June 12 — Household goods and antiques in Salina, Ks., Lawrence Kappler. Aucts. Roger A. Johnson & Son.
- June 12 — 704 S. Adams, Junction City, Ks., 12 room house of furniture, antiques & misc., Dr. A. O'Donnell Estate. C. W. "Bill" Crites, auct.
- June 13 — Antiques & household goods in Wamego, Ks., estate of Mrs. Emma Seilkopf. Auct. Bob Wilson.
- June 14 — Farm sale southwest of Hanover, Kansas, Elmer Hartzheim. Auct. Foster Kretz.
- June 16 — Farm sale east of Clay Center, Ks., Cleveland Fear Estate. Auct. Foster Kretz.
- June 17 — Norbert Haverkamp Charolais Dispersal, Sabetha Livestock Auction, Sabetha, Ks., George Ackerman, sale mgr. and auctioneer.
- June 18 — Farmland northwest of Green, Ks., Dora Moore Est. Auct. Foster Kretz.
- June 19 — 706 W. Vine, Junction City, Ks., complete household of modern furniture, Victor Kelso. C. W. "Bill" Crites, auct.
- June 25 — Real estate in Clay Center, Ks., Christensen Est. Auct. Foster Kretz.
- July 5 — Antiques & collectables, 1620 Leavenworth, Manhattan, Kansas, Richard Davis. Auct. Foster Kretz.
- July 10 — 480A farmland southwest of Simpson, Ks., the Barbara Marler estate, Claude Marler, administrator. Auct. Gerald Zimmer.
- July 11-12 — 1st annual Kansas Angus Junior Show at Alma, Ks., George Crenshaw, Rt. 3, Manhattan, chairman.
- July 12 — Farm sale north of Glasco, Ks., Lee R. Stanford. Auct. Foster Kretz.
- July 14 — Farm sale south of White City, Ks., Mr. & Mrs. Ervin Davis. Auct. Foster Kretz.
- Aug. 2 — Farm sale south of Greenleaf, Kansas, Bernard Diedrich. Aucts. J. T. Dickson and Foster Kretz.
- Aug. 24 — Third annual Sunflower consignment sale of regis-

tered Holsteins in Salina, Kans. Sale mgrs. John Carlin and Doug Fellers.

Sept. 4 — Kansas Classic 3-breed horse sale at Manhattan. Bob Wilson, St. George, sale mgr.

Nov. 20 — Production sale of Johnson Hereford Farms, Smolan, Ks.

Nov. 23 — Annual production sale of Amstein Herefords, Bill Amstein, Clifton, Ks.

Inflation Cut Income Gains To Zero

The purchasing power of the typical American family did not increase last year, for the first time in nine years, the Census Bureau has reported.

The median money income increased \$440 a family in 1970 over 1969, to a total of \$9,870. But this gain, the bureau found in its annual survey, was erased by increases in the rate of inflation.

The report paralleled one issued earlier that showed that the number of poor people in the nation increased last year, for the first time in a decade.

Analysts said the figures in both reports reflect general economic sluggishness.

The stagnancy of the income figures was evident in almost every breakdown presented in the new report.

Women who worked full-time continued to earn about 60 per cent as much as men.

Blacks continued to earn about 65 per cent as much as whites.

College graduates, with \$16,000 median income, continued to earn about three times as much as persons with less than a grade school education.

Wage earners in the South, with an \$8,500 median income, continued to lag about \$2,000 behind those in the North, north central, and western regions.

Wages of fulltime workers, employed year around, also stood still, the report showed. Their income increases, like those of all families, were completely offset by inflation.

The census report in fact showed that family incomes not only did not keep up with inflation, but fell slightly behind during 1970.

The median income gain was 4.7 per cent, but inflation rose 5.9 per cent during 1970, meaning a 1.2 per cent loss in purchasing power.

But this difference is not statistically significant, census analysts said. Because of possible sampling error, only changes of

38

Grass & G

June 1, 1971

more than 2 per cent are considered meaningful.

A total of 25.5 million families per cent of the total — now incomes exceeding \$10,000 report showed. As recently as there were only 20 million families — 40 per cent — in this category.

Of the nation's 52 million families, 14 per cent had money income between \$4,000 and \$4,999; 11.1 per cent earned between \$4,000 and \$4,999; 12.3 per cent earned between \$5,000 and \$5,999; and 8,000; and 13.6 per cent earned between \$8,000 and \$10,000.

A total of 12.7 per cent earned between \$10,000 and \$12,000; 12.7 per cent earned between \$12,000 and \$15,000; 17.7 per cent earned between \$15,000 and \$25,000; 4.1 per cent earned between \$25,000 and \$50,000; and half of 1 per cent of all families earned \$50,000 or more.



Johnny K Says:

Advising is good but helping

MONARCH
Silo Repair
Trowel Plaster



ALL WORK GUARANTEED

C. G. SEBASTIAN

Owner

23 YEARS EXPERIENCE

P.O. Box 100

Topeka, Kan.

RONALD RICE MOTORS, INC.
North Kansas Largest Volume Dealer
CHEVROLET - OLDSMOBILE - CADILLAC
-ABILENE, KANSAS-

NW Second

All Kinds - All Prices

You'll Find Your Car At Rice's

- 1970 OPEL 2 door \$1,800
Orange. Radio, heater, 4 speed
- 1968 PLYMOUTH 6 cylinder 4 door \$1,800
Green. Radio, heater, automatic transmission.
- 1968 CHEVROLET V8 Bel-Air 4 door \$1,800
Turquoise, radio, heater, automatic transmission, power steering, air conditioner.
- 1968 PONTIAC GTO 2-door hardtop \$1,800
White. Radio, heater, automatic transmission, power steering, bucket seats.
- 1967 CHEVROLET 6 cylinder Impala 4 door \$1,800
Turquoise. Radio, heater, automatic transmission.
- 1967 CORVAIR Monza 2-door \$1,800
Tan. Radio, heater, 4 speed.
- 1967 OLDSMOBILE Delta 88 \$1,800
Green. Radio, heater, automatic transmission, power steering, power brakes, air conditioning, electric seats, windows.
- 1966 CHEVROLET Impala Super Sport 2-dr. hardtop \$1,800
White. Black vinyl top. Radio, heater, power steering, power brakes, 4 speed.
- 1966 PLYMOUTH Belvedere 2-door \$1,800
Silver. Radio, heater, power steering, 4 speed.
- 1965 CHEVROLET V8 Impala, 4 door \$1,800
White. Radio, heater, automatic transmission, power steering, power brakes, air conditioning.
- 1960 OLDSMOBILE Delta 88 4 door \$1,800
White. Radio, heater, automatic transmission, power steering, power brakes, air conditioning. "Real '60 Olds."

Plus Many, Many Other
Used Cars & Trucks To Select From

J.C. LIVESTOCK SALES SALE EVERY SATURDAY

WE ARE GOING TO HAVE OUR SALE EVERY SATURDAY
AT OUR REGULAR TIME, ALL THE WAY THROUGH HARVEST.
We are expecting a good run of cattle this week.

We had a real good sale for this time of the year. A good run of cattle made the cattle market very active and strong on all classes. Fat hog market had 5 packer buyers competing the auction way, with fat hogs selling at a top of \$17.90.

Following is a partial listing of our sale last week:

FEEDER STEERS

13 wf str	634 @ 33.60
1 wf str	650 @ 32.50
10 wf & blk str	900 @ 31.20
9 wf str	803 @ 32.20
2 mixed str	810 @ 30.25
1 blk str	900 @ 29.60
1 wf str	700 @ 31.60
9 blk str	671 @ 33.10
15 wf str	860 @ 32.80

STEER CALVES

1 wf str	275 @ 45.75
1 wf str	300 @ 40.00
2 wf bull clvs	345 @ 38.00
4 b/bwf bull clvs	365 @ 37.75
3 wf & b/wf bull clvs	525 @ 29.50
1 wf str	425 @ 36.00
12 b/bwf str	475 @ 36.00
11 b/bwf str	535 @ 35.70
1 red str	500 @ 32.70

COWS

1 wf cow	1030 @ 21.60
1 holst cow	1070 @ 21.80
1 holst cow	1400 @ 23.00
1 holst cow	1325 @ 22.60
1 holst cow	1200 @ 22.60
1 holst cow	1075 @ 22.40
1 holst cow	1410 @ 22.00
1 holst cow	1230 @ 21.90
2 blk cows	950 @ 21.90
1 blk cow	1300 @ 21.00
2 holst cows	1540 @ 23.10

BULLS

1 blk bull	1230 @ 29.25
1 blk bull	840 @ 28.00
1 swiss bull	1725 @ 27.30
1 holst bull	1325 @ 27.40
1 shrthrn bull	1640 @ 27.20

1 blk bull	1030 @ 27.80
1 shrthrn bull	1275 @ 26.50
1 wf bull	1395 @ 27.40

FAT HOGS

9 white butch	230 @ 17.90
18 mixed butch	232 @ 17.85
30 mixed butch	224 @ 17.75
15 hamp butch	228 @ 17.75
31 mixed butch	244 @ 17.70
15 mixed butch	215 @ 17.65
22 mixed butch	216 @ 17.60
12 mixed butch	198 @ 17.80
19 mixed butch	217 @ 17.60
12 mixed butch	229 @ 17.60
20 mixed butch	230 @ 17.60

SOWS

1 white sow	330 @ 15.30
1 hamp sow	350 @ 15.00
1 white sow	390 @ 15.10
2 white sows	350 @ 15.10
1 white sow	320 @ 15.70
2 white sows	465 @ 14.70
4 hamp sows	485 @ 14.60
1 hamp sow	275 @ 14.60
1 white sow	290 @ 15.95
11 white sows	390 @ 14.90
1 white sow	405 @ 14.90
7 white sows	370 @ 15.00

PIGS

74 mixed pigs	@ 14.75
17 mixed pigs	@ 16.00
22 white cross pigs	@ 16.00
32 mixed pigs	@ 16.75
28 mixed pigs	@ 16.25
22 mixed pigs	@ 15.00
147 hamp pigs	@ 14.00
10 hamp pigs	@ 14.25
87 mixed pigs	@ 15.50
23 white pigs	@ 15.50
23 mixed pigs	@ 13.25
8 red pigs	@ 15.50
29 hamp pigs	@ 11.75
15 white pigs	@ 11.75
31 white pigs	@ 12.50
72 red pigs	@ 15.25

These pigs weigh from 40 to 60 lbs. Smaller pigs weigh 9 to 11 lbs.

If you have livestock to appraise, call:

VERN LANGVARDT, Manager, 238-8211, Junction City
HOWARD LANGVARDT, Auctioneer, 238-8212, Junction City

LICENSED AND BONDED

BARN PH. JUNCTION CITY 238-1471

HERB NEUMEYER, White City, Phone 349-2863

BALING TWINE



\$6.95
per bale



\$6.95
per bale

Greenfield Supreme
Triple-T Holland
Take your choice

HOLT FARM
ITCO SUPPLY

Next To Sale Barn
MANHATTAN PR 6-7943

Grass & June 1, 1971

an 2 per cent are

ful.

al of 25.5 million fami

nt of the total —

es exceeding \$10

showed. As recently

ere only 20 million

er cent — in this

ne nation's 52 million

cent had money

or less in 1970; 11.1

etween \$4,000 and

r cent earned between

000; and 13.6 per

n \$8,000 and \$10,000

total of 12.7 per

\$10,000 and \$12,000

earned between

; 17.7 per cent

15,000 and \$25,000; 4.1

between \$25,000 and

lf of 1 per cent of all

\$50,000 or more.

LOCAL SERVICE

Fred Woody home near Beverly stands surrounded by water.

tractor was used for transportation between house and K-18

highway.

Johnny Says:

ising is good but help

MONARCH

Silo Repair

Trowel Plaster

C. G. S.

23 YEARS

EXPERIENCE

P.O. Box

Topeka

ALL WORK GUARANTEED

Phone

MOTORS

Volume Dealer

MOBILE - CADILLAC

ABILENE, KANSAS

ALL Prices

At Rice's

1

or

ic transmission.

oor

matic transmission.

P

atic transmission.

ala 4 door

omatic transmission.

atic transmission, power

conditioning, electric

Sport 2-dr. hardtop

io, heater, power

or

steering, 4 speed.

door

matic transmission.

conditioning.

oor

matic transmission.

conditioning.

any Other

To Select From



LOCAL SERVICE
Fred Woody home near Beverly stands surrounded by water. Tractor was used for transportation between house and K-18 highway.

Westbranch Angus

HERD SIRES:

HECKETTIERIMAN N154
(A son of a Missouri State Fair champion)

TWIN KNOLLS KEBAN 30th
(His sire-one of the most correct ton bulls in America)

Choice selection of long yearling bulls and one 2-year old bull... modern kind.

LEON & MARGE GEISERT

Ph. A/C 913 479-5558 Rt. 3, Hope, Kansas
Our farm is located 11 miles south of Abilene on K 15

Reynolds Sale Barn

ABILENE, KS.

Selling Every FRIDAY

SALE EVERY FRIDAY NIGHT STARTING AT 7:00 P.M.

We had a very good run of cattle, and a lot of people here last Friday night. Prices looked \$1.50 lower on cows. About steady on all other classes offered.

Following is a partial listing of the sale last Friday:

STOCKER & FEEDER STEERS		BULLS	
5 wf str	392 @ 41.00	1 wf bull	1090 @ 28.00
5 wf str	455 @ 37.20	1 char bull	1175 @ 27.10
3 b/bwf str	483 @ 36.10	1 b/wf bull	625 @ 28.50
3 b/bwf str	496 @ 34.90		
2 b/bwf str	375 @ 35.00	COWS	
1 blk str	390 @ 36.75	2 hfrettes	912 @ 26.80
15 b/bwf str	606 @ 32.00	1 hfrett	890 @ 26.00
25 b/bwf str	655 @ 23.00	1 wf cow	925 @ 22.50
18 wf str	660 @ 33.20	1 wf cow	840 @ 23.10
2 blk str	587 @ 33.50	1 wf cow	825 @ 21.90
1 wf str	560 @ 34.60	1 wf cow	790 @ 23.90
5 char str	588 @ 32.70	1 wf cow	1015 @ 20.80
14 blk str	635 @ 32.50	1 holst cow	970 @ 21.20
31 hrn holst str	796 @ 26.20	1 wf cow	1075 @ 21.00

STOCKER & FEEDER HEIFERS		BULL & STEER CALVES	
1 wf hfr	375 @ 33.80	3 wf str	468 @ 37.75
3 wf hfrs	413 @ 34.60	1 holst str	200 @ 37.50
3 wf hfrs	471 @ 30.60	3 wf str	485 @ 33.40
1 b/wf hfr	390 @ 32.25	3 blk str	395 @ 32.70
1 wf hfr	440 @ 32.00	3 wf bc	380 @ 31.00
1 wf hfr	415 @ 32.75	2 blk str	485 @ 30.00
22 b/bwf hfrs	646 @ 30.65		
8 b/bwf hfrs	707 @ 30.80	HEIFER CALVES	
1 wf hfr	725 @ 30.10	2 wf hfrs	278 @ 35.25

TUNE IN ABILENE STATION KABI 1560 ON YOUR DIAL
12:20 NOON EACH THURSDAY AND 6:45 A.M. EACH
FRIDAY FOR OUR MARKET BROADCASTS.

Yardmen On Duty 24 Hours A Day

WE ARE OPEN 24 HOURS A DAY
Livestock is our business • our only business
licensed, bonded and operating under Gov't Supervision

Dude or Randy Reynolds
CO3-3394

Dan Reynolds
CO3-4721

DUDE REYNOLDS, Abilene, Ks.

Bring your cattle
in any time day or
night; we'll handle
them for you at
your request.

Radios In Every Room And Car —But No 'Made In USA' Labels

U.S. radio manufacturers have signed off.

General Electric company, the last major manufacturer with extensive radio production in the United States, recently surrendered when it decided to phase out all domestic radio production and move overseas. The flight is ironic in one sense. U.S. domestic sales of all AM-FM radio receivers, excluding those for cars, are expected to grow 28 per cent to 45 million units by 1975.

But the "Made in U.S.A." share of that market will be minuscule. U.S. manufacturers, including the GE plant in Utica, N.Y., garnered only 7 per cent of the 35 million-unit market in 1970 and the industry estimates that will shrink to less than 5 per cent this year. The chief beneficiaries of the growing U.S. market will be radio manufacturers in the Far East, including Hong Kong, Taiwan, Japan and Korea.

U.S. manufacturers have either opened their own plants in those locations or are putting their private brand on a foreign supplier's products. U.S. manufacturers have blamed the rise in imports on a combination of soaring U.S. production and labor costs and cheap costs overseas.

A spokesman for General Electric said U.S. producers began looking for production sites overseas about five years ago, when good-quality,

low-priced Japanese radios made their presence felt.

While U.S. manufacturers are generally willing to concede the radio market to the overseas producers, they are showing increasing concern over the future of more sophisticated consumer electronic products.

The color-television market still is dominated by U.S. manufacturers, but Joseph S. Wright, chairman of Zenith Radio corp., said recently Japanese brand-name producers could take as much as 15 to 17 per cent of the market by 1975.

The Japanese are also beginning to make substantial inroads in the black-and-white TV market, boosting their brand-name share to 31 per cent last year from 6 per cent in 1966. Nearly half the 63 million black-and-white TVs sold in the United States last year were made overseas.

The ultra-sophisticated electronics market — such as closed-circuit television systems — still belongs safely to U.S. manufacturers, for the time being.

But the U.S. electronics companies are beginning to worry. Talk of trade restrictions is a recurrent theme in most industry speeches.

Zenith's Wright told analysts recently: "Our Japanese friends maintain an almost feudal control over their own market and lecture us about our trade restrictions. Every time one of our newspapers or political figures makes a story of speech decrying protectionism, the Japanese are led to believe they can continue to dump their products here and shut us out of Japan. This is no way to build a lasting trade relationship and we must make the Japanese understand."

Ford Options As Standard Costs

Ford Motor company has made some optional equipment standard on its full-sized models and has raised prices to cover the cost of the options.

The prices of the cars involved will be increased from \$1 to \$16.

All full-size Ford products will now have power steering and automatic transmission as standard equipment. Power front disc brakes will be standard on all full-sized Mercurys.

On the Lincoln Continental, AM radio and white sidewall tires will be included as standard and six-way power front seats will be made standard on the Continental Mark III.

SOUTHEAST KANSAS FEEDER PIG ASSOCIATION SALE

SAT., JUNE 12 — 1:00 P.M.

AT THE FAIRGROUNDS
FREDONIA, KS.

Expecting 1500 Head

On the farm vet inspected & erysipelas vacc. quality feeder pigs.

For Further Information:
LEWIS CLINE, Secretary
Phone 316-633-2181
Rt. 1, Neodesha, Ks. 66757

JOE MCGINNIS, President
Phone 316-378-3880
Fredonia, Kansas 66736

Sale Every Thursday

Hogs 11:00 a.m.
Cattle 1:00 p.m.

Cattle prices were generally steady on a very light run. Butcher hogs were up from a week ago with a top of \$18.00. Feeder and weaning pigs were steady.

The following is a sampling of our consignments:

FEEDER STEERS & BULLS		BULLS	
3 mix wf str	510 @ 35.10	3 blk hfrs	450 @ 28.25
1 wf str	630 @ 33.50		
1 char str	685 @ 33.10	1 wf bull	1365 @ 26.90
3 wf str	623 @ 32.90	1 wf bull	@370.00
1 wf str	675 @ 32.25		
2 mix str	785 @ 29.80	COWS	
1 red bull	660 @ 27.70	1 wf cow	855 @ 22.80
1 wf str	875 @ 27.60	1 holst cow	1205 @ 21.70
1 wf bull	700 @ 27.00	1 blk cow	1035 @ 21.60
		1 blk wf cow	970 @ 20.70

FEEDER HEIFERS		HOGS & PIGS	
3 wf hfrs	887 @ 31.10	42 hamp fats	225 @ 18.00
2 wf hfrs	533 @ 29.30	31 red fats	230 @ 17.95
2 wf hfrs	575 @ 29.10	13 mix fats	231 @ 17.80
1 red hfr	790 @ 26.90	2 mix fats	268 @ 17.05
1 wf hfr	950 @ 24.50	1 white sow	295 @ 15.10

BULL & STEER CALVES		HEIFER CALVES	
3 wf str	468 @ 37.75	2 wf hfrs	278 @ 35.25
1 holst str	200 @ 37.50	3 blk wf hfrs	345 @ 33.70
3 wf str	485 @ 33.40	3 wf hfrs	387 @ 31.60
3 blk str	395 @ 32.70	2 wf hfrs	423 @ 31.50
3 wf bc	380 @ 31.00	2 blk hfrs	375 @ 30.00
2 blk str	485 @ 30.00	1 wf hfr	425 @ 29.80

Phone For
More Information

Marysville

RALEIGH BREEDING, Manager
barn 562-3671; home 562-3547
Auctioneer; Larry Lagasse,
Ph. Concordia, Ks., CH 3-1714

**LIVESTOCK & COMMISSION CO.
MARYSVILLE, KANSAS**

Sell At St. Marys

Sell Or Buy Cattle & Hogs By Auction Tuesdays

On receipts of 663 cattle, we had a good active market.

Stocker and feeder steers and heifers were selling fully steady to strong. Killing cows were 25¢ to 50¢ higher.

Following is a partial listing of our sale last week:

STOCKER & FEEDER STEERS

2 wf str	560 @ 35.40
1 blk str	595 @ 33.75
3 wf str	558 @ 33.50
1 shrthr str	565 @ 33.00
1 bwf str	590 @ 32.75
4 char str	625 @ 32.30
1 wf str	595 @ 32.25
1 blk str	595 @ 31.60
4 wf str	615 @ 31.50
10 wf & bwf str	776 @ 31.50
11 blk str	815 @ 31.40
3 blk str	576 @ 31.25
5 blk str	615 @ 31.20
7 blk str	742 @ 31.10
2 blk str	665 @ 31.10
8 wf str	885 @ 30.80
1 char str	950 @ 30.70
2 wf str	662 @ 30.70
3 wf str	706 @ 30.60
4 wf & shrthr str	1096 @ 30.50
4 blk & bwf str	754 @ 30.40
2 blk str	665 @ 30.10
2 wf str	885 @ 30.10
2 holst str	635 @ 29.30
2 bwf str	687 @ 29.10
1 holst str	1225 @ 29.00
9 holst str	764 @ 26.80
18 holst str	951 @ 26.65

STEER CALVES

9 wf str	407 @ 38.80
6 bwf str	398 @ 38.75
4 wf & bwf str	426 @ 38.25
6 wf str	440 @ 38.25
3 blk str	358 @ 36.70

2 blk str	505 @ 36.20
1 wf str	405 @ 35.50
7 mix str	520 @ 34.60
1 wf str	420 @ 34.25
1 wf str	500 @ 33.75
2 wf bulls	472 @ 32.50
2 char str	515 @ 33.30
1 wf bri str	380 @ 33.25
1 brocf str	430 @ 33.00
1 wf str	490 @ 33.00
2 blk str	522 @ 32.60
1 char str	530 @ 32.30
1 wf str	520 @ 32.30
2 blk bulls	477 @ 31.75
1 bwf str	410 @ 31.25

STOCKER & FEEDER HEIFERS

1 char hfr	690 @ 30.75
1 wf hfr	575 @ 30.00
1 wf hfr	605 @ 29.90
4 bwf hfrs	646 @ 29.70
2 bwf hfrs	605 @ 29.40
1 bwf hfr	600 @ 29.20
2 bwf hfrs	712 @ 29.10
1 bwf hfr	630 @ 29.00
2 blk & bwf hfrs	665 @ 28.80
5 wf hfrs	553 @ 28.60
6 wf & blk hfrs	626 @ 28.60
2 wf hfrs	590 @ 28.60
8 blk hfrs	555 @ 28.50
1 wf hfr	630 @ 28.30
7 blk hfrs	587 @ 28.10

1 wf hfr	620 @ 28.10
1 wf hfr	715 @ 28.10
1 wf hfr	685 @ 28.00
1 blk hfr	580 @ 27.20
1 wf hfr	735 @ 27.60
3 wf hfrs	713 @ 27.20
1 wf hfr	580 @ 27.20
1 wf hfr	670 @ 27.20
1 char hfr	770 @ 27.10
1 wf hfr	705 @ 27.00
1 bwf hfr	710 @ 27.00
1 brocf hfr	550 @ 26.90
1 wf hfr	825 @ 26.20
1 bwf hfr	780 @ 25.30
1 bwf hfr	700 @ 25.10

HEIFER CALVES

1 wf hfr	370 @ 33.50
1 char hfr	350 @ 33.10
1 bwf hfr	475 @ 32.50
3 blk hfrs	500 @ 32.10
1 wf hfr	440 @ 31.80
1 wf hfr	510 @ 31.80
2 wf hfrs	400 @ 31.50
1 wf hfr	480 @ 31.50
4 wf hfrs	511 @ 31.10
1 wf hfr	530 @ 31.00
1 wf hfr	395 @ 30.90
1 blk hfr	500 @ 30.25
1 wf hfr	475 @ 30.20
1 wf hfr	480 @ 29.70
1 blk hfr	495 @ 29.40

1 blk hfr	375 @ 29.25
1 bwf hfr	420 @ 29.10
1 wf hfr	525 @ 29.00
7 blk hfrs	482 @ 28.80
3 blk hfrs	543 @ 28.75
5 blk hfrs	494 @ 28.60
1 blk hfr	515 @ 27.10

COWS

1 wf cow	1170 @ 24.10
1 wf cow	975 @ 23.75
1 holst cow	1125 @ 23.70
1 holst cow	1405 @ 23.60
1 blk cow	970 @ 23.40
1 wf cow	980 @ 23.30
1 brocf cow	1000 @ 23.20
1 wf cow	900 @ 23.20
1 wf cow	1060 @ 23.10
1 blk cow	875 @ 23.10
1 wf cow	1005 @ 23.00
1 blk cow	1215 @ 23.00
1 wf cow	990 @ 23.00
1 char cow	1010 @ 23.00
1 wf cow	805 @ 22.80
1 blk cow	1065 @ 22.75
1 wf cow	1075 @ 22.70
1 blk cow	925 @ 22.70
1 wf cow	1100 @ 22.60
1 blk cow	1010 @ 22.60
1 blk cow	900 @ 22.50
1 holst cow	1040 @ 22.40

FOR INFORMATION OR ESTIMATES:

REZAC BARN	St. Marys 437-2999
DELAINE REZAC	St. Marys 437-6266
ELMER IMTHURN	Maple Hill MI 3-2440
PAUL KRAMER	St. Marys 437-2993

Auctioneers: Lawrence Welter, Gene Toby & Dennis Rezac

LIVESTOCK COMMISSION COMPANY

St. Marys, Kansas



Farmers & Ranchers Livestock Commission Co., Inc

WEST ON OLD HWY. 40 SALINA, KANS.



Receipts for the week totaled 3316 cattle and 1754 hogs including 850 feeder pigs. Fat hog top Monday was 18.25. Feeder cattle selling steady to strong. **SELLING CATTLE & HOGS ON MONDAY ONLY UNTIL AFTER HARVEST.**

Following is a partial listing of our sale:

CATTLE

2 holst str, Marion Co.	307 @ 37.75
3 blk bulls, Ottawa Co.	335 @ 36.75
13 blk str, Ottawa Co.	445 @ 35.20
6 char bulls, Rice Co.	415 @ 34.40
46 wf str, Saline Co.	632 @ 33.70
106 wf str, Dickinson Co.	704 @ 33.50
46 wf str, Saline Co.	643 @ 33.50
53 blk str, Dickinson Co.	565 @ 33.40
44 wf str, Ottawa Co.	661 @ 33.30
48 wf str, Ottawa Co.	722 @ 33.10
18 blk str, Rice Co.	610 @ 32.90
22 wf str, McPherson Co.	688 @ 32.80
81 wf str, Saline Co.	714 @ 32.75
25 wf str, McPherson Co.	806 @ 32.65
66 blk str, Dickinson Co.	682 @ 32.50
100 wf str, Saline Co.	857 @ 32.45
26 mix str, Cloud Co.	814 @ 32.35
46 mix str, Ellsworth Co.	670 @ 32.40
93 wf str, Saline Co.	702 @ 32.25
17 char str, McPherson Co.	757 @ 32.10

31 mix str, Saline Co.	875 @ 32.00
65 mix str, Dickinson Co.	845 @ 31.55
8 mix str, Saline Co.	933 @ 31.00
3 holst str, Marion Co.	373 @ 34.75
6 holst str, Mitchell Co.	346 @ 33.75
5 holst str, Dickinson Co.	598 @ 29.50
10 holst str, McPherson Co.	701 @ 27.60
47 holst str, Saline Co.	718 @ 26.95
70 holst str, Saline Co.	834 @ 26.60
30 holst str, McPherson Co.	907 @ 26.40
2 char hfrs, Saline Co.	427 @ 33.00
9 blk hfrs, Ottawa Co.	437 @ 31.25
44 blk hfrs, Dickinson Co.	584 @ 31.15
17 blk hfrs, McPherson Co.	558 @ 31.00
305 wf hfrs, Marion Co.	608 @ 30.85
26 mix hfrs, McPherson Co.	494 @ 30.80
88 wf hfrs, Dickinson Co.	614 @ 30.70
56 blk hfrs, McPherson Co.	632 @ 30.55
56 wf hfrs, Dickinson Co.	664 @ 30.50
69 blk hfrs, Saline Co.	683 @ 30.30
93 blk hfrs, Marion Co.	649 @ 30.30
59 blk hfrs, Ottawa Co.	643 @ 30.25
33 wf hfrs, Dickinson Co.	562 @ 30.10
42 mix hfrs, McPherson Co.	697 @ 29.00
31 mix hfrs, Saline Co.	707 @ 28.90
3 blk cows & clvs, Marion Co.	@311.00

FOR INFORMATION OR ESTIMATES

LAURENCE CLEMENCE	Abilene	Phone CO 3-3091
MERRILL CHRISTIANSEN	Durham	Phone 732-3371
BOB MUIR	Salina	Phone TA 3-2963

MARKET REPORTS
Radio Station KSAL, Salina
6:45 a.m., Every
Monday, Wednesday & Friday
KFRM
6:55 a.m. Mon. through Fri.

1 wf cow & clv, Morris Co.	@306
2 wf cows & clvs, Lincoln Co.	@301
1 char cow & clv, Saline Co.	@297
11 blk cows & clvs, Ellsworth Co.	@242
1 wf bull, Cloud Co.	1005 @ 21.50
1 blk bull, Ottawa Co.	1200 @ 26.50
1 red bull, Dickinson Co.	1085 @ 26.50
1 holst bull, Saline Co.	1470 @ 25.50
1 blk cow, Dickinson Co.	1045 @ 24.50
1 char cow, Marion Co.	825 @ 24.50
1 holst cow, Cloud Co.	1185 @ 23.50
1 holst cow, Lincoln Co.	1300 @ 23.50
1 holst cow, Lincoln Co.	1475 @ 23.50
1 wf cow, Rice Co.	980 @ 23.00
1 wf cow, Clay Co.	1000 @ 22.50
1 wf cow, Saline Co.	1005 @ 22.50
1 holst cow, McPherson Co.	865 @ 21.50
1 red cow, Clay Co.	915 @ 21.50
1 blk cow, McPherson Co.	1015 @ 20.50
1 blk cow, Saline Co.	1075 @ 20.50

HOGS

23 mix hogs, Ottawa Co.	214 @ 18.25
30 mix hogs, Saline Co.	217 @ 18.25
16 mix hogs, Dickinson Co.	216 @ 18.25
13 mix hogs, Lincoln Co.	230 @ 18.25
13 mix hogs, Saline Co.	212 @ 18.15
15 mix hogs, McPherson Co.	222 @ 18.10
11 mix hogs, Ottawa Co.	228 @ 18.05
16 mix hogs, Saline Co.	240 @ 17.85
6 mix sows, Rush Co.	528 @ 13.00
4 mix sows, Saline Co.	455 @ 13.00
1 white sow, Saline Co.	280 @ 14.50
6 mix sows, Saline Co.	407 @ 14.50
1 red boar, Saline Co.	415 @ 13.25
1 white boar, Ellsworth Co.	710 @ 13.10
17 mix pigs, Ellsworth Co.	@ 16.50
9 mix pigs, Dickinson Co.	@ 15.00
21 mix pigs, Saline Co.	@ 14.25
22 mix pigs, Lincoln Co.	@ 13.75
36 mix pigs, Ottawa Co.	@ 12.25
27 mix pigs, Saline Co.	

THE LIVESTOCK AUCTION MARKET
With ACTION

Barn Phone
913 TA 5-0211 Salina, Kansas

