

## FFA Star Farmer



### WHEAT DEVELOPMENT

Checking Development of winter wheat plants is the 1969 Star Farmer of Kansas, W. Benson Keil of Concordia, and his vocational ag teacher, Stephen L. Reedy. Last year Keil had 35 acres of wheat which averaged 43 bushels to the acre.



### FAMILY CHECKS RECORDS

Keeping accurate records is important if you hope to become the Star Farmer of Kansas, an honor won this year by W. Benson Keil of Concordia. Here young Keil gets a tip from his vocational ag instructor, Stephen L. Reedy, while his parents, Mr. and Mrs. Willis Keil, look on.



### WITH QUARTER HORSE

Working with his quarterhorses is a favorite pastime for the 1969 Kansas "Star Farmer," W. Benson Keil of Concordia.

## FFA Honor To Concordia Youth

MANHATTAN — An 18 year old North Central Kansas farm youth, W. Benson Keil, has been named "Star Farmer of Kansas" for 1969. Keil is a senior at Concordia High School and is the son of Mr. and Mrs. Willis Keil, Route 3, Concordia. The Star Farmer honor was announced at the 41st annual convention of the Kansas Association of FFA House of Delegates. The state association was holding its annual convention in Manhattan in conjunction with

Kansas State University's 46th annual state high school vocational agriculture judging and agricultural mechanics contests. A near straight-A student at Concordia high school, Keil presently is serving as president of the North Central Kansas District FFA organization and he has participated in numerous FFA events during the past four years, including public speaking, farm mechanics, crops and meats judging and newswriting.

Keil started his farming program in 1965 with two registered Herefords and a quarter horse. He now has a program that includes 40 head of beef cattle, three Quarter Horses, and 80 acres of cropland. His net worth was estimated at \$7,561 as of January 1, 1969.

Keil will enroll in Kansas State University's College of Agriculture next fall. He plans to return to farming after earning a college degree.

# GRASS & GRAIN

15th year no. 10

May 6, 1969

## More Competition For Japanese Farm Trade

Exports of U. S. farm products to Japan last year totaled a near-record 932 million dollars, but the outlook for 1969 and beyond is for much tougher competition from other nations, the Agriculture department says.

The 1968 value of farm exports to the major Far Eastern market was second only to the 942 million dollars worth bought by Japan in 1966, the foreign agriculture service reported.

## Dog, Horse Clinic In Riley County

MANHATTAN — A companion animal clinic has been set here for May 12 and May 14. The first will cover dogs and the second, horses.

Dr. Homer Caley, extension veterinarian, and Dr. John Clifford, KSU School of Veterinary Medicine, will conduct the clinics.

The May 12 meeting will cover the care, treatment, and general health of the dog, including the nutrition and vaccination schedules for puppies. Dr. Clifford will also discuss the problems and care of hunting dogs.

At the May 14 meeting Dr. Caley will discuss the selection of a horse and precautions for young horses. Also discussed will be feeding tips, internal and external parasites, and diseases.

Charlie White, agricultural agent, said both sessions will be at 7:30 p.m. at Pottorf Hall at Ci-Co Park.

## HUTCH TEACHERS BASE PAY TO \$6100

Hutchinson will boost its basic pay for teachers next year by \$450 to a \$6100 floor for beginning teachers with a bachelors degree. With increases for teachers with more experience and more education, the average pay hike will be \$566.

Part of last year's large volume was attributed to Japanese stockpiling in anticipation of the U. S. dock strike which began last December 20, the FAS said. But a major factor was "competitive prices and qualities" of U. S. products, the report added.

Record quantities of corn, soybeans, beef tallow and hides and skin were included in 1968 shipments, the FAS said.

Two trends have helped Japan emerge as the best cash customer of the American farmer, the report said. The country's gross and per capita incomes have gained consistently, and at the same time Japan's agricultural self-sufficiency is declining.

This means, the FAS said, a larger demand for food. At present, Japan supplies only about 75 per cent of its needs.

But competition to fill this market has increased sharply, since Japan has embarked on a trade policy aimed at diversifying its overseas buying.

Officials said Japan has set up more than 20 trading companies in Southeast Asia countries to provide technical and other assistance to help develop production projects.

As these projects develop, officials said, more of the pro-

ducts can be expected to compete in the Japanese market.

The magnitude of the Japanese market for the American farmer is reflected in 1968 shipments of some major commodities. The United States provided about 2 million tons of the 2,400,000 tons of soybeans imported by Japan last year, and half of the 4 million tons of wheat.

During the current 1968-69 marketing season, Japan is expected to buy a record 2,600,000 tons of corn from the United States, plus about 1,800,000 tons of the country's 2,400,000 tons of sorghum grain requirements.

Corn has recently been a better buy for Japanese feed manufacturers than sorghum, the FAS said. As a result, U. S. corn shipments have risen while sorghum grain exports to Japan have fallen.

"In addition," the report said, "a bumper crop of grain sorghum in Argentina has attracted Japan, and arrangements have already been made for delivery to Japan of nearly 500,000 metric tons of Argentine sorghum during the present marketing year."

Auctions and sales  
can be found in  
both sections of  
Grass & Grain  
this week.  
This Section  
Page 12



### FENCE MENDING

Richard Marcotte of Clyde says he has been working on fence lines the last two weeks because of the wet condition of the ground. Marcotte farms 14 miles southwest of Clyde in Cloud county.



## FARMERS OUTLOOK

L.H. Simerl

# Cheer In Coming Beef Market

One of the most important agricultural reports at this time of the year is the USDA report of Cattle on Feed April 1. It shows that farmers in the U. S. were fattening some 11,419,000 cattle — 7 per cent more than a year earlier.

While this figure promises that consumers will again have an abundant supply of fine steaks, prospective supplies of

beef are not large enough to cause any big decline in cattle prices. We will come back to this point later.

The number of cattle on feed in the Corn Belt (12 North-Central States) was estimated at 7,277,000 — up only 3 per cent from last year. But the number in the 13 Western States was 3,859,000 — up 18 per cent.

Steers on feed April 1 were estimated at 8,017,000 — 9 per cent above the 1968 figure. The estimate on heifers was 3,367,000 — up 3 per cent. The larger increase in steers is noteworthy, since the greatest percentage of increase has been in heifers during most recent years.

Fewer heavy cattle. The number of heavy cattle (steers

weighing over 1,100 pounds plus heifers over 900 pounds) was estimated at 701,000 — 4 per cent less than a year before. Most of these cattle will be sold in April.

(We combine each weight group of steers with heifers that are 200 pounds lighter because heifers weigh about 200 pounds less when marketed. Hence, they will be sold during the same months as the heavier steers).

**More mid-weight and light cattle.** The number of steers weighing 900 to 1,100 pounds plus the 200-pound lighter heifers was listed at 3,225,000 — 7 per cent more than last year. These cattle, together with the heavier group mentioned earlier, will be sold mostly in April and May.

Steers weighing 700 to 900 pounds plus heifers 200 pounds lighter numbered 4,205,000 — up 5 per cent. Most of these cattle will be sold in June, July, and early August.

Steers weighing 500 to 700 pounds totaled 2,866,000 — 15 per cent more than a year earlier. Although this increase may

appear rather large, it is no cause for alarm, since the marketing of these cattle — along with others not yet in feedlots — will be spread through August, September, and October.

**Marketing intentions and price prospects.** Farmers reported their intention of marketing 6,006,000 cattle during this quarter (April, May and June) — 6 per cent more than during this time last year. The increase in beef output, however, may be less than 6 per cent — perhaps no more than 2 or 3 per cent.

We can compare the present situation with that of the first quarter of this year. On January 1, farmers reported 10 per cent more cattle on feed than one year before. They also reported the intention of marketing 6 per cent more fed cattle during the first quarter.

Farmers did market 6 per cent more fed cattle. But the total beef output increased only 2 per cent. And cattle prices averaged about \$2 per hundred pounds higher than in 1968.

Prices of choice steers at Chicago averaged about \$27 in May and June last year, then climbed slowly to around \$30 in March of this year. Prices may range a dollar or so higher this year, but probably with a different seasonal pattern.

The biggest danger is that when retail prices are marked up, some of the nation's housewives will stage nonviolent "walk-outs" from the retail beef counters.

L. H. Simerl  
Univ. of Illinois

## Less Than Usual Insect Damage

With the crop growing season just getting under way in Kansas, the outlook is not overly serious for insect damage this year, according to Kansas State University specialists.

In their first insect report of the year, Dell E. Gates, extension entomologist, and Leroy Brooks, extension specialist in insecticides, say that a survey of overwintering adult chinch bugs in bunch grass revealed low counts which would not indicate that these bugs would be much of a problem this year.

Grasshoppers do not now pose a serious threat, a winter egg count indicates. However, the right kind of weather for a big hatch (dry weather in late May and June) might worsen the situation. A light infestation is indicated in the northeast part of the state.

Most of central and western Kansas counties are rated light while there could be a threat in parts of Sherman, Thomas, Graham, Rooks, Osborne, Russell, Barton, Rush, Ness, Wichita, Greeley and Edwards counties.

Gates and Brooks report no indications yet of overwintering populations of greenbugs. Texas and Oklahoma already have had some damage from these insects but the Kansas specialists are of the opinion Kansas wheat will escape without serious harm.

Pea aphids have been showing up in eastern Kansas. With the right kind of conditions, these little pests could develop to the point of trouble.

Only traces of brown wheat mites have been observed in wheat. Cutworm damage, if it is going to appear, should be showing up soon.

**GRASS & GRAIN**  
The Mid-Kansas news weekly.  
Published each Tuesday at 1207  
Moro, (Box 1009) Manhattan,  
Kansas, 66502 by  
AG PRESS  
Dean Coughenour  
E. R. Woodward  
Second class postage paid at  
Manhattan, Kansas.  
Subscription: \$3 year  
CIRCULATION ..... 14,200



## Now Is The Time To Contract Aerial Spraying

TO CONTROL BRUSH, WEEDS, ALL THISTLES

For Brush Control, Government  
Pays up to 1/2 the cost

**Paul Kitchen** OWNER  
doing business as Jayhawk Aerial Spray Service  
WORK GUARANTEED

Latest Equipment  
for spraying  
Seeding — Dusting  
Defoliating  
**BONDED  
OPERATOR**  
WAMEGO, KANS.  
1409 West 6th  
Phone 456-7358

Visit Our Retail Display Of  
Lighting Fixtures  
**Endaco Electric Co.**  
309 MORO — MANHATTAN

# Why Are More Farmers Planting



1. The very best research staff that keeps the farmers needs in mind.
2. Varieties which rewards you, Mr. Farmer, with greater profits.
3. A top notch credit plan.
4. A large number of selections to fit your every need.
5. A Company made up largely of people with a farming background who have an understanding of your problems and will do their best to help solve them.



Sold by your Tomco, Paymaster  
and Haapala Dealer

Be sure to check your KANSAS GRAIN SORGHUM AND CORN PERFORMANCE TESTS. A real good idea too is to check with your neighbor who has planted ACCO seed.

See your nearest ACCO Seed Dealer today, who will help you select from the many good varieties, the particular ones that will fit right into your individual program.

The following are some of the varieties you will probably want to plant:

- R2020 — A full season, good producing grain sorghum, a top performance in State and local tests and in the fields of thousands of farmers, also very outstanding in food value and grindability.
- 8500 — A top notch uni-cross corn.
- 956 — One of the best dual purpose corn.
- 1030 — A silage corn you will want to plant.
- Aztec — A top quality forage which produces high tonnage.
- FS 401 R — Good tonnage, high grain content.
- Sweet Sioux or SuSorg — Two of the greatest in the field for haylage, green chop and grazing.
- HS 33 — A true hybrid sudan, very low in HCN.
- 435 Alfalfa — A top quality alfalfa, ask the farmer who has planted it.

**Irvin Smith**  
DISTRICT SALES MANAGER  
SALINA, KANS. Phone 913-827-1581

SEE YOUR ACCO DEALER IN THE GRASS & GRAIN AREA

Carl R. Affolter ..... Morganville  
R. N. Allaman ..... Junction City  
Aulne Grain Co. .... Marion  
Barnes F and Supply ..... Barnes  
Fred L. Baxa & Sons ..... Cuba  
Mienhart Farm & Imp. Co. .... Wamego  
Duane & Mrs. Wm. Biehler ..... Herington  
Maynard Blake ..... Clay Center  
Ernest Boyle ..... Axtell  
Marion Brenner ..... Randolph  
Otto Brenneis & Son ..... Hollenberg  
Vic Brown ..... Republic  
M. F. Bullock ..... Vermillion  
Howard Kevin Constable ..... Delphos  
Don Doberer ..... Clay Center  
Frmrs. Grn. & Supl. Co. .... Westfall  
Lynn Fairbanks ..... Onaga  
Farmers Coop Grn. Asn. .... Durham  
Farmer Cooperative ..... McPherson  
Farmers Elev. Coop ..... Hedville  
Bernard Gerleve ..... Washington  
Andrew Heim ..... Canton  
Eldon Henton ..... Manhattan  
Willie Hillan ..... Aurora  
John Hollen ..... Leonardville  
Wallace H. Johnson ..... Leonardville  
Andrew Johnston ..... Concordia  
Laurn E. Joy ..... Narka  
Kaempfe Produce ..... Sylvan Grove  
William H. Keller ..... Haddam  
Merle Kipple ..... Culver  
Vernon D. Kolle ..... Washington  
Myron Krohn ..... Blaine  
Cleo B. Lester ..... Belvue

M. J. Lienemann ..... Herkimer  
Lou Livengood ..... Barnes  
Marysville Mach. Co. .... Marysville  
Gerld & Irvin Massey ..... Lyons  
Robert Mathiot ..... Merion  
Fred C. Mayberry ..... Linn  
Milton Nagely ..... Abilene  
Darald W. Nelson ..... Smolan  
Leslie Nelson ..... Courtland  
Charles Palmquist ..... Lindsborg  
Roger Plantz ..... Bushton  
Blaine F. Pletcher ..... Manhattan  
Victor K. Pralle ..... Bremer  
Edward Ramsey ..... Concordia  
John Reed ..... Belleville  
Randolph Reimer ..... Hillsboro  
John Reitzel ..... Waterville  
Chester P. Rensink ..... Ada  
George Rose ..... Mahaska  
Otto Rutti ..... Marysville  
Louis Salter ..... Lincoln  
Reuben Schrag ..... Little River  
John Sheedy ..... Abilene  
Everett Smith ..... Raymond  
Gary Stichernath ..... Marysville  
Victor Dale Stucky ..... Gale  
Floyd A. Thompson ..... Concordia  
Arthur Timm & Son ..... Woodbine  
Eddie Valek, Jr. .... Agenda  
Loren J. Volle ..... Summerfield  
Robert Wegerer ..... Marion  
Alfred Wiegert ..... Lincoln  
Walter Wiens ..... Inman  
Jerald Wolf ..... Manchester  
J. P. Wullschlegler ..... Horne



## Less Than Usual Insect Damage

With the crop growing season getting under way in Kansas, the outlook is not over-optimistic for insect damage this year, according to Kansas State University specialists.

In their first insect report this year, Dell E. Gates, extension entomologist, and Leroy Brooks, extension specialist in insecticides, say that a heavy overwintering adult chinch bug in bunch grass revealed counts which would indicate that these bugs would be a problem this year. Grasshoppers do not now pose a serious threat, a winter count indicates. However, a right kind of weather in May and June might worsen the situation. A light infestation is indicated in the northeast part of the state.

Most of central and western Kansas counties are rated as low risk. There could be a threat of Sherman, Thomas, Rooks, Osborne, Barton, Rush, Ness, Wichita, Cheyenne and Edwards counties. Gates and Brooks report indications yet of overwintering populations of greenbugs in Oklahoma already and some damage from these insects but the Kansas specialists are of the opinion that the wheat will escape without harm.

Leafhoppers have been shown up in eastern Kansas. The right kind of conditions, these little pests could develop to the point of trouble.

Only traces of brown wheat weevils have been observed in wheat. Cutworm damage, if it is to appear, should be showing up soon.

## ACCO SEED

- AREA
- Herking
  - Bene
  - Marysville
  - Lyons
  - Marion
  - Lin
  - Abilene
  - Smiley
  - Courtland
  - Lindsborg
  - Bush
  - Manhattan
  - Brem
  - Concord
  - Bell
  - Hills
  - Waterville
  - Mah
  - Marysville
  - Lincoln
  - Little Rock
  - Abilene
  - Raymond
  - Marysville
  - Concord
  - Wood
  - Agua
  - Summer
  - Marion
  - Lincoln
  - Manhattan

## State Dairy Cash Receipts At \$83 Million

Kansas cows set a new record for high milk production in 1968, earning state producers \$83.8 million for milk and cream — another record, the Kansas Crop and Livestock Reporting Service says.

In a summary of 1968 Kansas dairying, the agency said average per-cow milk production was 8100 pounds, up 300 pounds from 1967. The cash receipts total was seven per cent above 1967, and the highest on record. The new mark was set despite a continued downward trend in the number of cattle in the state dairy herd and a slightly lower total production figure. Production amounted to 1717 million pounds. Dairy farms averaged 212,000 head of cattle in 1968, compared with 221,000 in 1967.

Dairymen sold 1535 million pounds of whole milk to plants and dealers, also a record high. Average price per hundred-weight was \$5.15 for milk and cream, also a new record, while \$86,498,000 gross farm income from dairy products was the highest in 16 years. That figure included the value of milk, cream and butter consumed on the farm and cash receipts from marketings.

The value of all milk produced, including whole milk fed to calves, was \$88,426,000, the highest since 1952. Milk used on farms was estimated at 91 million pounds, compared with 98 million pounds in 1967. It included 38 million pounds fed to calves, 48 million pounds consumed as fluid milk and cream and five million pounds used as farm-churned butter.

## DIXIE PRESBYTERIANS BUY EVOLUTION

The governing body of the Presbyterian Church of the United States has reversed its 80-year-old position on evolution, concluding now that the theory of evolution and the Bible are compatible. The 1 million members church is predominantly a southern one, and is not the United Presbyterian Church in the U.S.A. to which most G&G area Presbyterian congregations belong.

It's about time  
he got the  
accurate time.  
With ACCUTRON®  
he'll never be  
without it.



ACCUTRON CALENDAR "AF" \$175.00  
The Accutron movement does not depend on watchworks. Instead, an electronic-powered tuning fork keeps precise time through vibrations. In fact, Bulova guarantees monthly accuracy to within 1 minute.

ACCUTRON® by BULOVA  
It goes hm-m-m-m.

SNYDER'S JEWELRY  
Clay Center, Kansas

\*We will adjust timekeeping to this tolerance, if necessary. Guarantee is for one year.

# FREE - FREE - FREE

NORGE APPLIANCE OF YOUR CHOICE

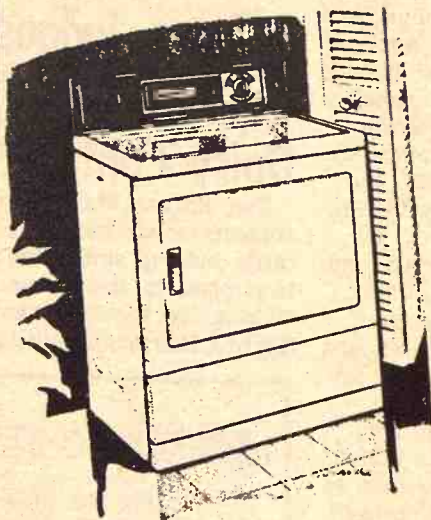

FREE



FREE

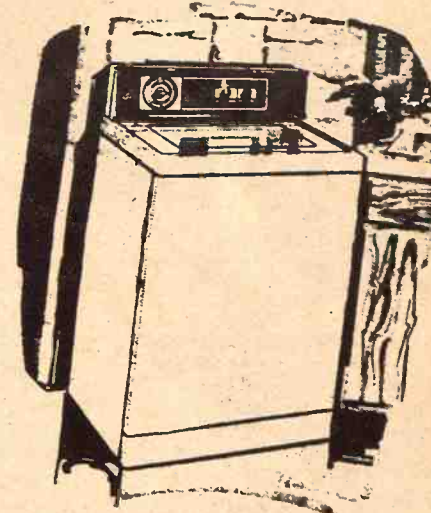

FREE

THAT'S RIGHT FOLKS — NO GIMMICKS — NO TRICKS



2 for 1 — when you purchase a MOTOROLA color set at our regular discount price, with trade the Norge appliance of your choice is absolutely free

## FROM MOTOROLA CREATORS OF QUASAR

NO DOWN PAYMENT — EASY MONTHLY TERMS  
SALE STARTS THURSDAY, MAY 1, AT 6:00 P.M.

<b>DOOR BUSTER</b> (ONLY 25) UPHOLSTERED <b>PLATFORM ROCKERS</b> Assorted Fabrics and Colors REG. 49.95 VALUE <b>18<sup>88</sup></b>	<b>2 FOR 1</b> <b>Gates Tires</b> Buy One At Regular Suggested Price-Get <b>2nd ONE FREE</b> ALL POPULAR SIZES QUANTITIES LIMITED	<b>DOOR BUSTER</b> (2 ONLY) <b>COLOR TV</b> Reg. 319 <sup>95</sup> <b>258<sup>00</sup></b>	<b>DOOR BUSTER</b> (ONLY 2) <b>2-Pc. Living Room Suite</b> GOLD OR GREEN REG. 169.95 <b>99<sup>88</sup></b>
<b>DOOR BUSTER</b> (ONLY 4) REGULAR SIZE <b>INNERSPRING MATTRESS</b> REG. 39.95 <b>18<sup>88</sup></b>	<b>DOOR BUSTER</b> (ONLY 6) 19" PORTABLE <b>BLACK AND WHITE TV</b> REG. 149.90 <b>128<sup>88</sup></b> STAND FREE	<b>2 FOR 1</b> Buy The Mattress At Regular Price And Get The Matching <b>Box Springs FREE</b>	<b>DOOR BUSTER</b> (ONLY 24) <b>UHF ANTENNA</b> USE FOR CHANNELS 27 AND 70 REG. 7.95 <b>3<sup>88</sup></b>

# K

HILL  
Furniture & Appliance

# MART

MANHATTAN

East Over the Viaduct on Hiways 177  
and 18 Pr 6-9707





#### WORKING WET FIELDS

Don Lewis of Concordia says he has been working in wet fields, putting down fertilizer this week. He farms four miles northeast of Concordia.

## BUTTONWEED SEWING UP YOUR SOYBEAN PROFITS?

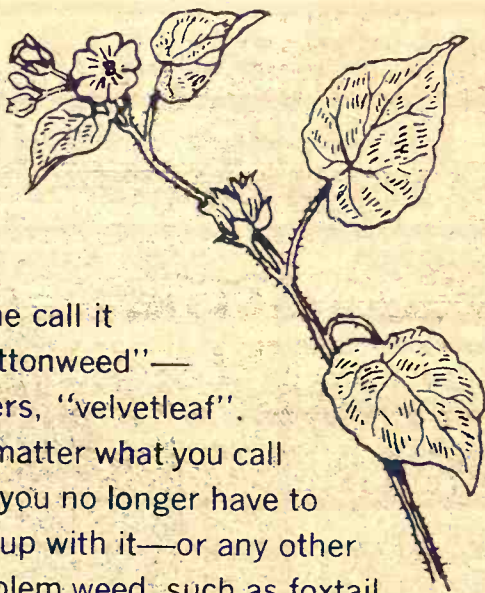

Some call it "buttonweed"—others, "velvetleaf". No matter what you call it—you no longer have to put up with it—or any other problem weed, such as foxtail, lambsquarters, smartweed, ragweed, or pigweed—cutting your profits. In light to medium soil types, "Lorox" gets buttonweed—and the other ones, too—and at less use-cost than other leading soybean weed killers. Need we say more? See your local dealer today for your supply of "Lorox".

**DU PONT LOROX**  
REG. U.S. PAT. OFF.

\*"Lorox" is Du Pont's trademark for 50% linuron weed killer.

Distributed by  
**Woodbury Chemical Company**  
ST. JOSEPH, MO.

## U.S. Meat Output At Record \$12.8 Billion

Stockmen produced a record 12.8 billion dollars worth of cattle, sheep and hogs last year, a gain of 5 per cent in value from 1967, according to the Agriculture department.

Output of all meat animals last year also was a record — 58.8 billion pounds, compared with 57.7 billion in 1967, the crop reporting board said. Production was lower only for sheep and lambs, officials said.

Cattle accounted for 62 percent of the meat output; hogs 36 percent, and sheep and lambs 2 per cent, the same proportion as in 1967.

Production of cattle and calves was a record 36.5 billion pound, 2 per cent more than in 1967; hogs 21.2 billion pounds, up 3 per cent and the best year since 1959; sheep and lambs about 1.1 billion pounds, 2 per cent less than in 1967.

Actual cash receipts from livestock marketing last year were a record 15.4 billion dollars, up 6 per cent from 1967, the report said.

Cattle receipts in 1968 were 11.3 billion — a boost of 8 per cent from a year earlier — and reflected an average price of \$23.40 a hundredweight compared with \$22.30 in 1967. Calf prices averaged \$27.60 compared with \$26.30 a year earlier, officials said.

Hog receipts were 3.8 billion, up 2 per cent from 1967, with prices averaging \$18.60 per hundredweight compared with \$18.90 in 1967.

Cash receipts from sheep and lambs totaled 316 million in 1968 compared with 300 million the year earlier. Sheep prices averaged \$6.60 a hundredweight, up from \$6.30. Lambs were \$24.40 compared with \$22.10 in 1967.

## K-State Judges Best In Hoard's Dairy Contest

Ten Kansas State University students combined their dairy cattle judging skills and won first place in the college team division of the 39th annual Hoard's Dairyman cow judging

contest. The team will receive a \$50 cash award which will be divided among the team members.

Team members were: Virginia Weir, Geuda Springs; Ron Gatz, Newton; Tom Gatz, Newton; Robert Anderson, Smolan; Steve Turnquist, Lindsborg; Charles Sauerwein, Newton; James Meetz, Newton; Dennis Shurtz, Arkansas City; Richard Heersche, Mulvane; Frank Pretz, Osawatomie.

The students are all enrolled in a class in "Dairy Cattle Judging" this semester, or have taken it in the past.

## Pick-up racks

**HAUL-MOR, INC.**

for any make or model pickup  
Sturdy • Convenient • Practical

Mounted free on your truck at factory or shipped to you. Available in stock rack or fold-down combination.

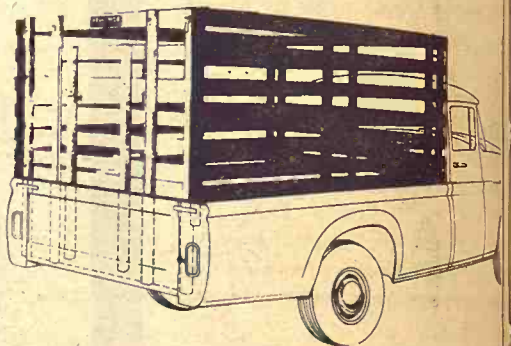

Fits all trucks. No bolt projections to injure stock. Top grade select kiln-dried lumber. Choice red or white. Fits precisely so pick-up endgate closes behind it. Sturdy oak stakes. Lift-up gate slides easily in steel channels. Standard height 63". Special height on order.

When Ordering Specify Make, Model, Size of Bed

**HAUL-MOR, INC.** valley falls, kansas • phone 945-3211

# WANTED...

**WANTED:** bigger grain tanks for fewer unloading stops in grains and sorghum. Now, grain tanks with capacities up to 150 bushels—on the new giants from International.

**WANTED:** bigger engines with more reserve power to haul around these huge grain loads, and clean-thresh heavy crops fast. Now, International-built V8 engines up to 144 hp.

**WANTED:** greater strength to carry 5-ton-plus grain loads and handle big engine power. Now, smart design and thick steel give you massive strength that takes the twists and strains of rough fields right in stride.

**WANTED:** a modern propulsion system that gives you instant, infinite changes in ground speed, and instant forward-reverse—all on the go, with no clutching or shifting. Now, Hydrostatic All-Speed Drive—field-proven on thousands of International combines.

**WANTED:** a way to take more of the guesswork out of combining. Now, Monitor Control—an exclusive new system of gauges and controls that gives you a constant reading of most machine operations and lets you adjust or correct instantly.

**WANTED:** faster changeover from cutterbar platform to windrow pickup platform and back—and faster takedown for transport and storage. Now, the Quick-Attach universal feeder—lets you remove and attach platforms in a matter of minutes, with no lifting, no special tools.

**WANTED:** you—at your International dealer, soon. To get all the facts on the big new 815 and 915 combines. Choose cutterbar platforms up to 20½ feet, windrow pickup platforms up to 16½ feet. Choose the IHCC payment plan that best fits your income pattern.

## NEW INTERNATIONAL 815 AND 915 COMBINES



MINNEAPOLIS  
Chapman Impl. Co.

COUNCIL GROVE  
Macha-Revere

WAKEFIELD  
Auld Chevrolet

HERINGTON  
Pioneer Service & Sales

JUNCTION CITY  
Mohn Impl. Co.

WASHINGTON  
Schumacher's, Inc.

HANOVER  
Hanover Impl. Co.

BELLEVILLE  
Chapman's on US 81

ABILENE  
Abilene Truck & Tractor

LEONARDVILLE  
Kendall Garage

FALUN  
Dauer Impl. Co.

MARYSVILLE  
Bruna Brothers



May 6, 1969

## SPRAYER PARTS

6 roller pumps	19.95
7 roller pumps	45.95
8 roller pumps	34.95
Complete hand gun spray kit	\$56.95
Boom drops 7 row	26.95
Pressure regulator kit	14.95
Jet agitators	1.95
High pressure hand guns	9.75
Pressure gauges as low as	2.75
Line strainers	14.95
3 point tank carriers	59.95
Side tank saddles, each	18.95
110 gal. fiberglass tanks	99.95

## HOLT FARM

**ITCO SUPPLY**

Next To Sale Barn  
MANHATTAN PR 6-7943

## List FFA Scholarships

MANHATTAN — Nineteen outstanding Future Farmers of America who are graduating from Kansas high schools this spring have been announced as winners of scholarships for college study in agriculture or veterinary medicine.

The awards, announced as a highlight of the fourth session of the Kansas Association of FFA convention, included two \$500 Santa Fe Railway scholarships and 17 \$200 Union Pacific scholarships.

The Santa Fe scholarship winners, announced by Tom Cox, are:

Wayne Converse, Eskridge  
Joe Teagarden, LaCygne

The UP scholarship winners,

announced by Floyd D. Wentz, are:

Wayne Paul Meyer, Powhattan  
Willis B. Keil, Concordia  
Kevin J. Donnelly, Hope  
Julen F. Wanamaker, Ellis  
John L. Kasper, Wilson  
Tom Stewart, Quinter  
Billy R. Moore, Holton  
David R. Stump, Valley Heights  
(Blue Rapids-Waterville)  
Galen J. Rokey, Sabetha  
Steven Doane, Downs  
Gregory A. Grater, Riley  
Ronnie Jackson, Stockton  
Mark A. Schultz, Russell  
Patrick J. Debold, Salina  
Carl E. Berg, Seaman of Topeka  
David D. Newcomer, Wakeeney  
Gary Lee Smith, Washington

The scholarships are based on academic achievement, leadership and work experience programs of the FFA youth. The Santa Fe recipients were selected by the K-State College of Education, while the UP recipients were selected by the State Department of Education.

Commission Chairman is Hayes B. Beck.

The fire district includes all of Geary County with the exception of Junction City, Milford and Grandview Plaza, Kans., and two areas in western Geary County in other rural fire districts.

## CARLTON CO-OP ELECTS JOHN BONFIELD

CARLTON — John Bonfield has been elected president of the Carlton Co-op Association. Don Reiff was elected to the board and reelected were Bonfield and Frank Myers. Other board members are Wayne

May 6, 1969

Cook, James Wendt, Carl Woods, Delmar Sandow, Vincent Lorson, and Hubert Redden.

## Time To Review Emergency Plans

Spring clean-up is a good time to review your family's plan for emergency escape in case of fire. If you don't have a plan, make one right away; and if you have one, hold some practice drills for everyone in the house.

**STOP**

BEFORE YOU  
BUY THAT  
GRAIN BIN

Be Sure The  
Grain Bin  
You Buy Is

**GUARANTEED**



**CHIEF GRAIN BINS**—Now the strongest. Chief has designed vertical stiffeners tested for strength to support today's additional grain loads, making your Chief Bin the strongest bin on the market today. Chief backs it with a written guarantee. Be sure the bin you buy is guaranteed. This, plus Chief's exclusive features makes CHIEF—YOUR BEST GRAIN BIN BUY!

FOR COMPLETE INFORMATION WRITE

**CHIEF**

GRAND ISLAND, NEBRASKA 68801

OR SEE

Your **CHIEF** dealer

**Elliott Construction Co.**

Box 127 Phone 913 265-3872  
MORROWVILLE, KANS. 66958

## First Of Trucks To Geary Rural Fire Districts

JUNCTION CITY — The first of eight rural fire trucks for Geary County Rural Fire District was delivered Wednesday to Geary County Sheriff Harvey Schmedemann, Junction City, who also is rural fire chief.

The truck is a surplus Army vehicle equipped with fire-fighting apparatus. It will be stationed at the sheriff's office here and used county-wide until the other trucks are placed in eight township fire districts.

Geary County Commission plans to issue no-fund warrants to pay for equipping the trucks. They would be retired with a half-mill levy assessed against property owners within the district. Estimates cost of the project is \$20,000.

The rural district is administered by a board comprised of one representative from each of the eight township boards.



## PURINA FEEDER PIG CHOW

...to give him a BIG BOOST!

When feeder pigs arrive at your place with runny noses and generally "run down," that's when they need Purina Feeder Pig Chow. It gives pigs suffering stress—shipping, worming, chilling—a tremendous boost!

Purina Feeder Pig Chow offers these eight advantages:

1. Contains antibiotics which provide broad-range disease protection, even when strange pigs are grouped together.
2. Carries extra-high levels of vitamins to meet increased vitamin needs.
3. Extra vitamin and mineral fortification gives adequate nutrition, even when pigs eat less than usual.
4. Highly fortified. Even pigs with scours absorb adequate nutrients.
5. Stepped-up growth factors, give pigs underfed early in life a big boost.
6. Pigs like the form and size of Feeder Pig Chow pellets, so pigs eat more when high nutritional intake is important.
7. Contains specific nutrients needed for synthesis of hormones required at higher levels during stress.
8. A complete ration. Easy to feed.

Purina Feeder Pig Chow is a faithful friend to pigs in need of a great big boost. It does an almost miraculous job of helping sickly, off-feed pigs to become thrifty good-doers... the kind it takes to make money from hog feeding! Available now at:

Flint Hills Feed & Grain	PR 8-5322	Manhattan
Farmers Union Feed Mill	437-2434	St. Marys
Mor-Kan Elevator	349-2214	White City
Reading Grain & Lumber	AN 9-3842	Reading
Mid-Continent Elevator	CE 8-4177	Junction City
Americus Grain Co.	884-3465	Americus
Gorden Mark Elevator	ME 2-3381	Clay Center
Western Grain Mill	767-5933	Council Grove

**PURINA CHOWS**

## \$1975\* buys a lot of baler for a Case man

Simplified design gives you more baler for your dollar. The Case 230's simplified Sweep Feed and drive train eliminate the cost and upkeep of many conventional gears, shafts, chains and bearings. You save with a baler that's easy on your pocketbook—easy to operate—and easy on your hay.

Gentle action preserves hay quality. A simple sweep fork whisks hay into the baling chamber in one gentle motion,

preserving the protein-rich leaves. The smooth-operating fork is direct-connected to and powered by the plunger—they can't get out of time. Makes firm, sure-tied 14 x 18 bales. Plunger-powered launcher available.

Spring Specials now in effect! See your Case dealer now and save. Convenient lease arrangement or Crop-Way Purchase Plan that will fit your income pattern. J. I. Case Company, Racine, Wis.

\*Suggested retail f.o.b. factory. Subject to change without notice.

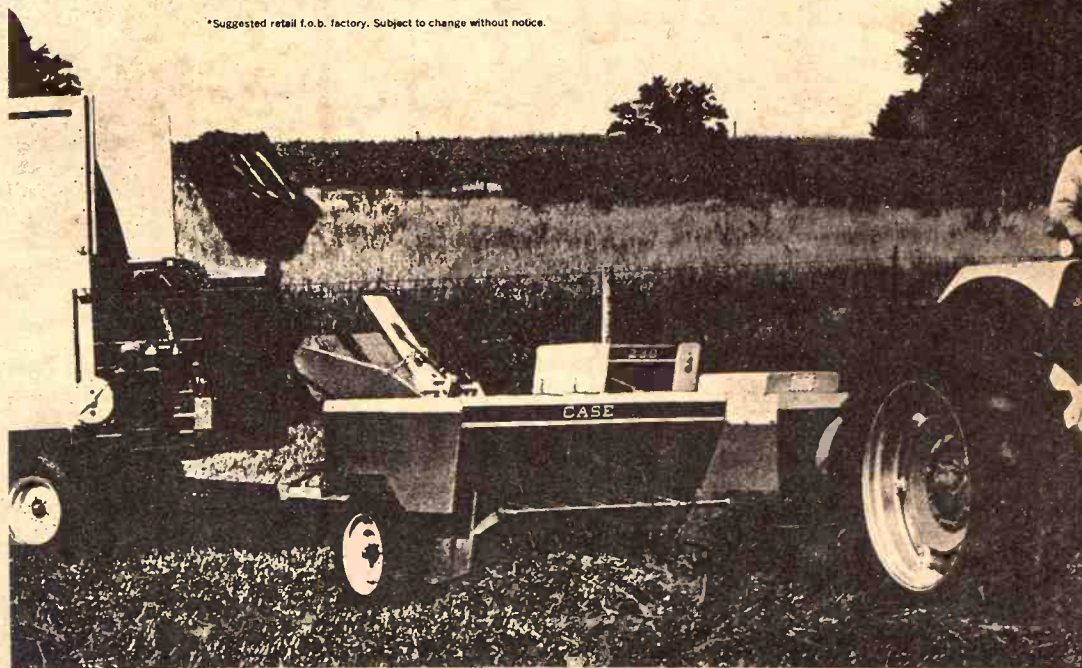

CLAY CENTER  
Porter Eqpt. Co.  
1121 Crawford ME 2-5202

CENTRALIA  
McBratney Impl.  
Phone 857-3815

SALINA  
Vahsholtz Impl. Co.

CHAPMAN  
Jones & Knopp WA 2-3241

MARYSVILLE  
Brauchl Brothers

LINN  
Kuhlman Motor Co.



# 100 years ago we united America by rail



## What have we done for you tomorrow?

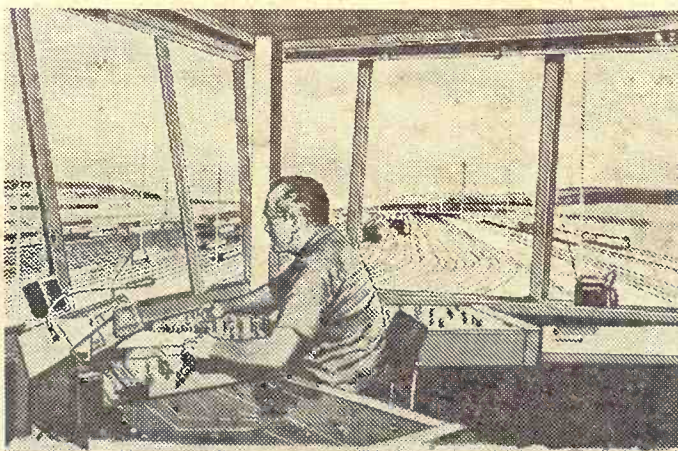

\$12 million worth of sophisticated equipment prepares our men here to uncouple, sort, switch and recouple 800 cars per hour.

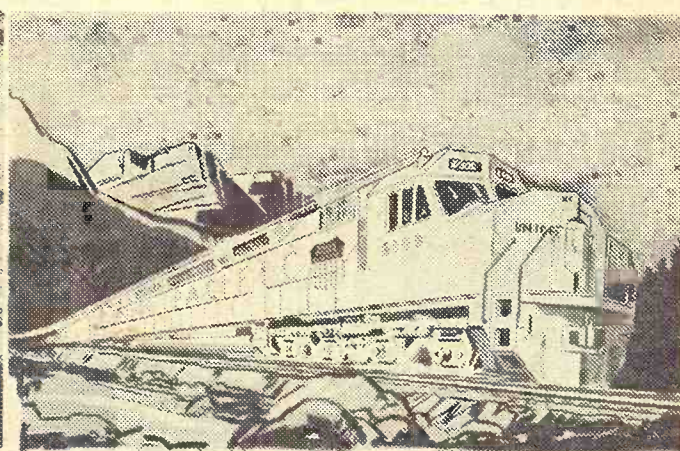

Introducing twenty-five 6600 hp giants with more power to keep fast schedules without letup — 'round the clock in any terrain or weather.

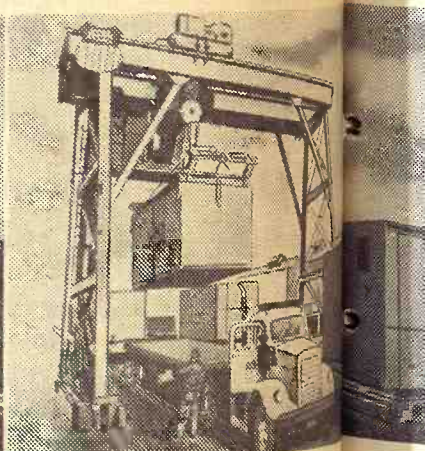

New efficiencies — three stories high to unload trailers or containers for flatcar series seven Major West Coast Ports.

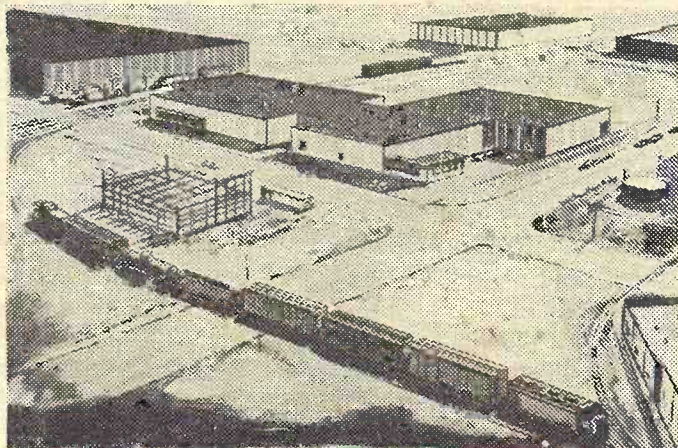

Industrial properties — planned ahead for businessmen who need geographic opportunity not raw real estate. Write in confidence to Edd H. Bailey, Pres., Union Pacific, Omaha, Nebraska 68102.



At your disposal are skilled men and women who'll make the SHARP NEW TOOLS of UNION PACIFIC work for you. We think that's a pretty good way to run a railroad.

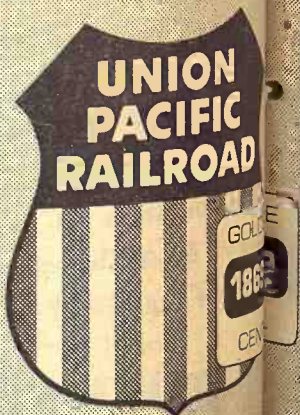

Use the sharp new tools of Union Pacific



erica rail.



tomow?

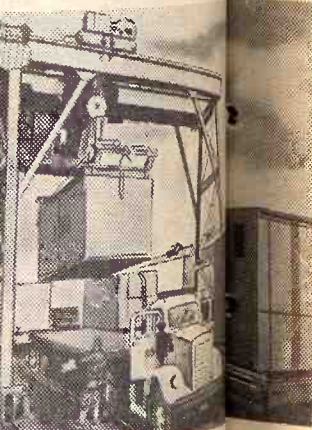

efficiencies — three stories  
s or containers for flatcar  
West Coast Ports.

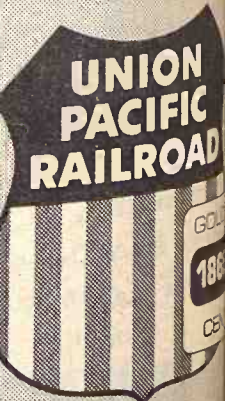

## OUR DAILY BREAD

— by G&G Area Cooks

### Mrs. Margie Howard, Hiawatha, Wins Prize

Mrs. Margie S. Howard, 311 Oregon, Hiawatha, wins this week's prize. She writes, "I am enclosing a recipe I have used for over 20 years. So easy to make and needs no frosting."

#### COWBOY CAKE

- 2½ cups general purpose flour
- 2 cups brown sugar ("I prefer dark brown")
- ½ teaspoon salt
- ½ cup shortening
- 2 teaspoons baking powder
- ½ teaspoon cinnamon
- ½ teaspoon nutmeg
- ½ teaspoon soda
- 1 cup sour milk
- 2 eggs, well beaten

Measure the flour, brown sugar, salt and shortening into a mixing bowl and rub or work to fine crumbs. Remove ½ cup of crumbly mixture and reserve to sprinkle over the top of the cake. To the remaining crumbs add the blended baking powder, spices and soda, mixing thoroughly. Add the beaten eggs to the sour milk then stir this into the dry mixture until it is very smooth. Spread the batter in two greased pie pans or layer cake pans and sprinkle with the reserved crumbs. An additional teaspoon of cinnamon and a few chopped nutmeats may also be sprinkled over the crumbs. Bake in a moderately hot oven (375 degrees) for 15-20 minutes. Serve hot. "I often use a flat cake pan, oven 325-350 degrees."

Mrs. Elsie Gabrielson, Onaga: "Here is a real good Kansas Swiss Steak. It will melt in your mouth. I made it the last time I had company and they thought it was so good."

#### KANSAS SWISS STEAK

- 1½ pounds top round, 1 inch thick
- 1 tablespoon dry mustard
- ½ cup flour
- Salt and pepper
- 3 tablespoons fat or salad oil
- 1 cup onions, sliced
- ½ cup carrots, diced
- 1 No. 303 can tomatoes (1-lb.)
- 1 tablespoon brown sugar
- 1 tablespoon Worcestershire sauce

Spread steak on flat surface. Combine mustard and flour. Spread over steak and pound thoroughly. Sprinkle with salt and pepper to taste. Brown on both sides in hot fat in skillet or dutch oven. Combine remaining ingredients and spread over meat. Cover and bake in slow oven (325 degrees) for 1½ hours or until very tender.

Mrs. Allen Prell, Oketo: "I enjoy Grass & Grain's 'Our Daily Bread' page very much and would like to share a recipe with your readers."

#### TILLIE'S LEMON PIE MIX SALAD

- Cook: 1 8-ounce package small macaroni rings

Prepare: 1 3½-ounce package of (cooked) lemon pie mix

Let cool then add to pudding and macaroni rings:

- 1 large can drained fruit cocktail
- 1 large can crushed drained pineapple

Let stand 8-12 hours. Add 1 package prepared Dream Whip and a half package of miniature marshmallows to above ingredients and serve on lettuce leaf or in salad bowl.

Mrs. David Kurtz, Blaine: "I would like to share this recipe:"

#### SOUR CREAM WHITE CAKE

- 3 egg whites, beaten stiff
- 1 cup sour cream, whipped

Add:

- ½ cup cold water
- 1 teaspoon vanilla

Sift the following dry ingredients together three times:

- 1½ cups sugar

- ¼ teaspoon soda
  - 2 teaspoons baking powder
  - ¼ teaspoon salt
  - 2 cups flour
- Add to creamed mixture. Bake at 350 degrees for 25 to 30 minutes in 9x13x2-inch pan.

### The Latest 'Daily Bread' Prize



#### "Triumph" Basket

— YOU'LL USE it every day! A must for better salads. Stain-resistant miracle-mesh links make shape changes possible at a touch. Safe for all foods. Made of durable steel. Folds flat for storage. Dozens of uses — salad washer, colander, vegetable washer, egg boiler, hot plate trivet, deep fat fryer, blancher, planter, fruit basket, steam cooker, centerpiece, berry basket, beach bag, desk basket, auto litter basket, flower holder.

The winner each week is drawn by lot from the recipes printed.

Win one by sending us your favorite recipe — this can be main dish, leftover, salad, side dish, dessert or what have you.

1. Check your recipe carefully to be sure all ingredients are accurate and accounted for.

2. Be sure your name and address are on the entry.

3. Only one recipe at a time, please.

4. Send it to Woman's Page Editor, Grass & Grain, Box 1009, Manhattan, Ks., 66502.

## FARM & RANCH LOANS

A Financial Service  
For The Farmer  
And By The Farmer

R. STANLEY PARSONS, Mgr.  
SEE ME AT  
604 HUMBOLDT PR 6-6931  
Res. Phone JE 9-8725

#### MANHATTAN

Open Mon. through Fri.  
8 a.m. to 5 p.m. (closed 12-1)

Branch Offices: CLAY CENTER & JUNCTION CITY

Federal  
LAND BANK Assn. of  
MANHATTAN

Serving Clay,  
Geary, Pottawatomie & Riley Counties.



# Starter Special THE "SPACE AGE" FERTILIZER More Profit Per Acre

Precise  
Formulation

Faster  
Starts

HIGHER YIELDS

HIGHER  
YIELDS

Precise  
Feeding

Continuous  
Feeding

HIGHER  
YIELDS

HIGHER  
YIELDS



SEE AN



DEALER

Gorden Mark Elevator  
CLAY CENTER 632-3381

Farmers Elevator  
MINNEAPOLIS 392-3118

Onaga Lumber & Grain  
ONAGA 889-4821

Seneca Redi-Mix & Fert.  
SENECA 336-2315

Agri-Service, Inc.  
HILLSBORO 947-3431

Mor-Kan Elevator  
WHITE CITY 394-2214

Mid-Continent Elev.  
JUNCTION CITY 238-4177



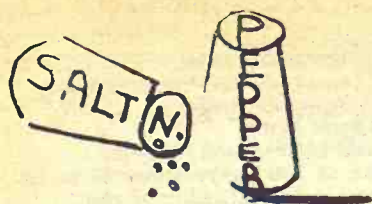

By Beverly Macy

Our bowling team, having been tied for first place for some time, has been "on pins and needles," but this was literally true for our team captain last week. One of the members of another team brought her sewing along and our captain sat on a pin cushion. She had to extract a needle from her posterior before the game could continue.

Our little neighbor boy, a left-hander, was having trouble writing "A's"; he slanted them backwards. To practice at home, he wrote the letter 150 times, did each one correctly and decided to take the paper to his teacher. So he wrote his name at the top of the page — and slanted the "A" in FRANK backwards, of course!

### Massage Scalp

Every scalp requires some massage to keep it healthy. Before you go to bed each night, massage your scalp in little circles with your forefinger. This daily bit of stimulation will keep both blood circulation and oil glands purring along smoothly.

earn +  +  +  %

4 + JUST AROUND THE CORNER

**HOME**  
SAVINGS AND LOAN ASSOCIATION

107 NORTH FOURTH STREET / PHONE 776-9712  
MANHATTAN, KANSAS

## Use Leftover Ham In Delectable Spoonbread Recipe



"Remnants" of Sunday's baked ham can be made into simply wonderful lunch or supper dishes. Grind it, chop it, dice or slice it . . . but do use every last smidgen of it.

No one will ever guess you're using leftover ham when they taste enticing Ham Spoonbread. Serve it with a tossed salad, fruit dessert and coffee.

HAM SPOONBREAD

1/2 cup finely diced ham  
1/4 cup finely chopped onion  
2 tablespoons butter or margarine  
1 can (10 1/2 ounces) condensed cream of mushroom soup  
1/2 soup can milk  
Dash cayenne  
1/2 cup cornmeal  
3 eggs, separated  
Maple syrup

In saucepan, brown ham and cook onion in butter until tender. Stir in soup, milk, and cayenne. Add cornmeal; cook until thickened, stirring. Remove from heat. Beat egg yolks until

thick and lemon-colored; stir into cornmeal mixture. Beat egg whites until stiff but not dry; fold into mixture. Pour into buttered 1 1/2-quart casserole. Bake at 350 degrees F. for one hour. Serve with syrup. Makes four servings.

### Reader Seeks Recipe

This letter was received from Mrs. Betty Boline, R 1, Eskridge, Kans., 66423:

"I am wondering if some of your readers have a recipe that I would like to have. It is a white cake recipe that you bake and then punch holes in cake and use gelatin and strawberry juice. I think it also calls for some kind of topping."

Can anyone help Mrs. Boline? If so, either send the recipe directly to her or if you prefer, send it to Grass & Grain and it will be forwarded.

### Wash Floor Daily

Because modern floor waxes withstand washing without losing their shine, it is a good idea to dip a sponge mop into a pail of suds and wipe the kitchen floor daily. This way insures that sand and mud will not be tracked into the rest of the house.

### To Clean Vases

You all know how grimy flower vases can become. These stains can be removed by washing the vase thoroughly, then filling the vase with a solution of 1/4-cup liquid bleach per gallon of warm water. Let stand five minutes, then rinse and dry.

## THREE SMALL GIANTS...

### BUILT BY THE WORLD'S LARGEST TRACTOR MANUFACTURER!

If you are looking for a lawn and garden tractor with real brawn, come in and see the muscle Massey-Ferguson puts into this willing trio. Massey-Ferguson makes more tractors than anybody else — experience that means more capability, more dependability, more value for your investment. Let us show you these three Massey-Fergusons — over 30 handy allied attachments are available to handle just about any job you have in mind.

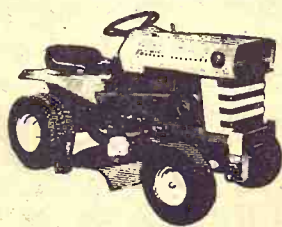

**MF 7** Massey-Ferguson's newest model — made to sell (with mower) for a low price! Don't settle for less than the big features found in this 7-hp lawn tractor.

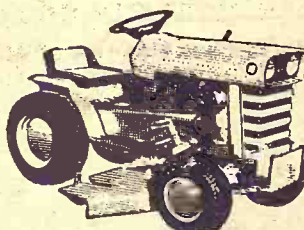

**MF 10** 4-speed transmission, plus 5 speeds in each gear — you select your best operating speed with "stick shift" control. Big 10-hp engine packs plenty of "go" for demanding jobs.

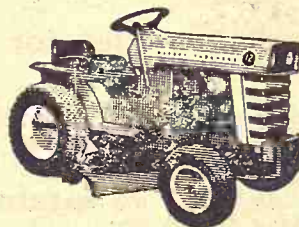

**MF 12** Massey-Ferguson's finest. Hydra-Speed Drive lets you start, stop — even go into reverse — without shifting or clutching. New solid state ignition. 12-hp engine gives you the power and speed to mow over an acre an hour.

### FINANCING AVAILABLE

BRAUCHI BROTHERS  
BROWN MOTOR CO.  
CIRCLE T IMPL. CO.  
GILLEY'S IMPL. CO.  
KUHLMAN MOTOR CO.  
PFISTER-RHODES IMPL. CO.  
SALINA FARM SUPPLY  
WINIFRED IMPL. CO.

Marysville  
White City  
Clay Center  
Minneapolis  
Linn  
Jamestown  
Salina  
Winifred

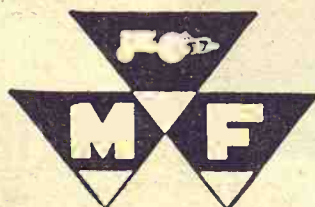

## get with the PROGRAM

### the newest mineral program

CO-OP Mineral Concentrates are the newest, most-complete Mineral line available.

The CO-OP Minerals have been redesigned to fit new recommendations from nutritionists, livestock specialists and researchers all across the country.

The vital calcium to phosphorus levels have been readjusted to encourage maximum gains. If you're feeding minerals, formulated to old levels, you may be losing money.

Better call your Co-op. Get with the new program. CO-OP Mineral Concentrates . . . to take your animals to market heavy on the profit side.

**COOP** mineral concentrates

Greenleaf  
Farmers Co-op Elevator Assn.  
Greenleaf-Linn  
-Washington

Carlton  
Farm Co-op Assn.  
Carlton  
Telephone 31

Clay Center  
Farmers Union Co-op  
Clay Center-Bala  
-Miltonvale-Leonardville

Herkimer  
Herkimer Co-op Bus. Assn.  
Herkimer HI 3-300  
Oketo RI 4-200

Manhattan  
Farmers Cooperative Assn.  
Manhattan-Alta Vista  
-Westmoreland-Onaga

St. Marys  
Farmers Union Co-op  
Business Assn.



ick and lemon-colored; to cornmeal mixture. Beat whites until stiff but not dry; fold into mixture. Bake at 350 degrees F. for one hour. Serve with syrup. Makes four servings.

**Leader Seeks Recipe**  
This letter was received from Mrs. Betty Boline, R. 1, Edge, Kans., 66423:  
"I am wondering if some of your readers have a recipe for white cake recipe that you had then punch holes in each and use gelatin and straw wire. I think it also calls for some kind of topping." Can anyone help Mrs. Boline? So, either send the recipe to her or if you prefer, send it to Grass & Grain and it will be forwarded.

**Wash Floor Daily**  
Because modern floor wear withstand washing without losing their shine, it is a good idea to dip a sponge mop into a pail of sudsy water and wipe the kitchen floor daily. This way insures that salt and mud will not be tracked into the rest of the house.

**to Clean Vases**  
You all know how grimy flower vases can become. The grime can be removed by filling the vase thoroughly, filling the vase with a solution of 1/4 cup liquid bleach per gallon of warm water. Let stand a few minutes, then rinse and dry.

h the  
**RAM**

he newest  
l program

ates are the new-  
ral line available.

have been rede-  
mendations from  
pecialists and re-  
country.

osphorus levels  
encourage maxi-  
eeding minerals,  
you may be los-

Get with the new  
Concentrates...  
market heavy on

eral  
entrates

ton Farm Co-op Assoc.  
Canton Telephone 311  
Herkimer Co-op Bus. Assn.  
Herkimer HI 2-3000  
Oketo RI 4-2000  
Marys Farmers Union Co.  
Business Assn.



#### CALVES TO SALE

Mr. and Mrs. George Kalivoda of Cuba, Republic county, took some calves to an area auction last week. George said wet fields or not, he had been working the ground for the past two weeks.

#### PERRY, GLEN ELDER GET NORTHERN PIKE

Over 3 million northern pike fry have been stocked in Kansas lakes by the Fish & Game Commission, with most of them going into the Perry reservoir

and Waconda Lake, formed by the Glen Elder dam. The commission reported that its 1969 hatch was below expectations because of poor weather conditions during the spawn-taking period.

## Kansas Last To Get Water Plan OK - Partially

Kansas has become the last of the 50 states to have part of its water standards approved by Interior Secretary Walter Hickel.

Hickel announced that Kansas standards were approved with some exceptions with some problems remaining to be worked out.

Secretary Hickel, in a letter to Gov. Robert Docking, expressed his appreciation of the governor's personal interest and leadership in the development of the state's water standards.

"I believe our mutual interests are directed to the same goal of protecting and enhancing the quality of Kansas' water resources. In this regard, I am pleased that a provision to protect high quality waters has been adopted as a part of the Kansas standards," wrote Hickel.

Hickel said he could not approve a completion date of 1985 for providing secondary treatment facilities for 17 municipalities which discharge wastes into the Missouri River.

He noted that the state is requiring secondary treatment facilities for waste discharges along the Arkansas, Republican, Blue and Kansas rivers by 1975.

"I would find these schedules acceptable for other waste sources," he told Docking.

Hickel also withheld approval of the bacteriological and temperature limits for all interstate waters of Kansas and for the dissolved oxygen limits for the Missouri River.

He urged that state officials work with the Federal Water Pollution Control Administration to solve these problems.

He also noted that the annual state program plan, which the Kansas Environmental Health Services Department submits to the Pollution Control Administration for grant assistance,

will provide a guide to progress being made in implementing the standards.

## Revise Upward Forecast On Food Prices

Government experts are having second thoughts about their previous optimistic forecast that the increase in food prices this year might be held to between 2 and 2.5 percent.

The Agriculture Department is in the process of re-examining its earlier projections, "and it may be that we'll find the outlook for food prices will rise as much as 3 per cent over last year," an official said. This still would be an improvement over last year when food prices soared 4.3 per cent.

Last week it was reported that food prices went up four tenths of one per cent in March

Grass & Grain

9

May 6, 1969

— a month in which grocery prices normally remain level. The previous month had shown a drop of two-tenths of a per cent.

Department sources say prices paid to farmers during the first quarter of this calendar year were stronger than economists had expected. This, coupled with continuing inflation in other areas, had caused the concern among some experts that their previous outlook for food prices was too low.

Last week, the Bureau of Labor statistics announced that the Consumer Price Index — including food as well as other items — rose in March by eight tenths of one per cent, an annual rate of 9.6 per cent, the steepest monthly rise in 18 years.

## Easy To Use

They learn almost immediately as when nursing a cow. They set their own schedule eating small quantities every few hours day and night.

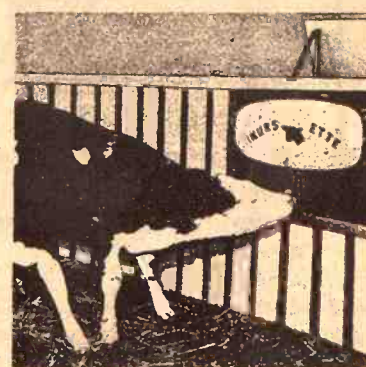

## Calf NUR-SETTES

WE ALSO HANDLE

A complete line of medicated feeds for young livestock.

### CARROLL'S SPECIALIZED FEEDS

ALTA VISTA, KANS. Ph. 913 229-6454

— or see —

VIC DANIELS  
POWHATTAN, KS.

VAN METER  
DAIRY SUPPLY  
GYPSUM, KS.

TRADITIONALLY NEW... FIELD TO FEEDLOT

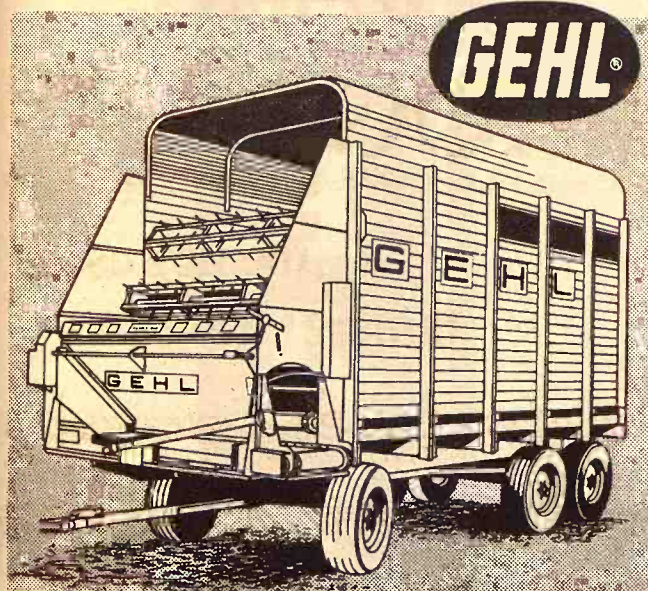

## Smooth unloading WORM-GEAR DRIVE ...safety bar, too!

New worm-gear drive. New pintle-chain cross conveyor. Safety bar protection, too! Gehl forage boxes make smooth, positive, safe unloading a way of life! Set the unloading pace you need, get the unloading pace you set.

Gehl boxes have a full seven-foot inside width with "grain-type" unloading. A standard eight-inch unloading extension makes it easier to direct material where you want it. When purchased with a spring-loaded rear door, unloads bales, too.

Gehl forage boxes excel! See us today.

Make us prove it with a Demonstration!

WAMEGO  
WAMEGO TRUCK  
& TRACTOR

LINCOLN, KANS.  
RHUDY & SONS, INC.

SALINA  
LINDQUIST IMPL. CO.

CONCORDIA  
CLOUD COUNTY  
TRUCK & TRACTOR

MARYSVILLE  
BRUNA IMPL. CO.

SENECA  
SENECA IMPL. CO.

VALLEY FALLS  
VALLEY IMPL. INC.

CLAY CENTER  
TOBUREN IMPL. CO.

HERINGTON  
TRI-COUNTY SALES

## Feed the fast one from Kansas Soya



Now take healthier, heavier hogs to market 15 to 20 days sooner. Feed Lasso 40% Hog Supplement, the test-proven balanced feed that's made from nature's richest source of protein: highly digestible and palatable Sunflower Brand Soybean Meal. What else goes into it? The exact amounts of Vitamins A,

D, and E for fastest growth and maximum use of corn and milo. Eight powerful growth factors. Plus antibiotics (optional) to fight common swine diseases. Feed Lasso 40% Hog Supplement, the supplement that gets 'em to market faster. Call: KANSAS SOYA PRODUCTS CO., INC. Phone DI 2-7270; Emporia, Kansas

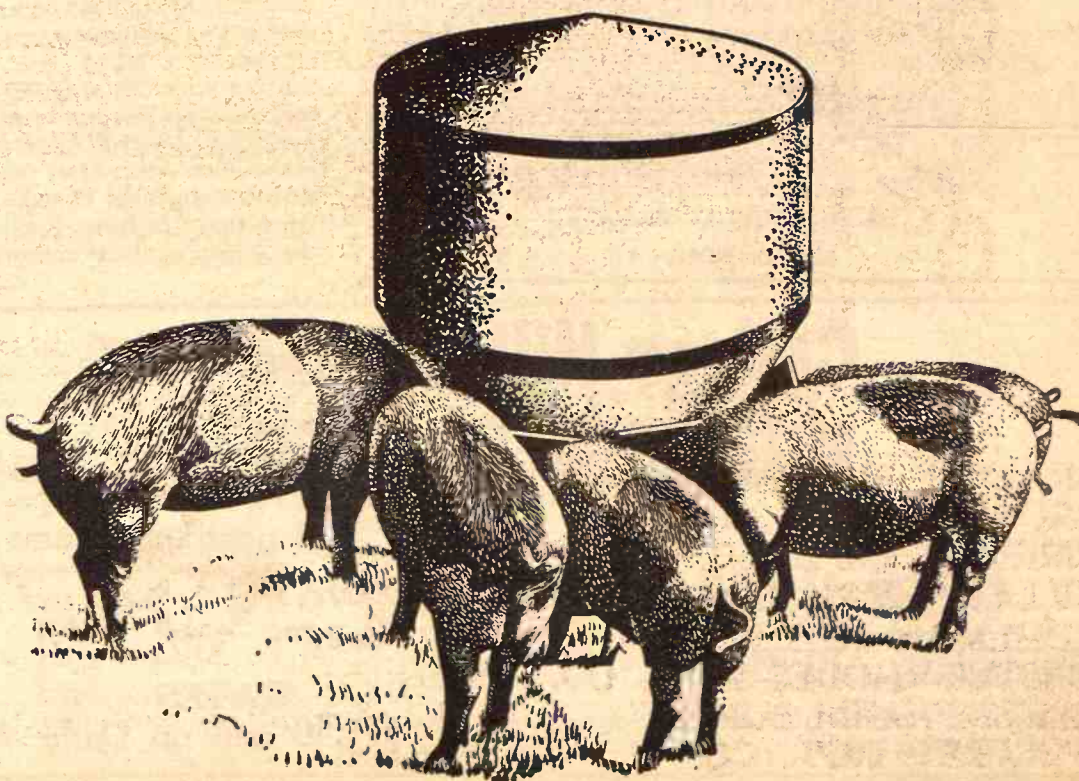



## Corn, Soybean Bins Most Full

April 1 stocks of corn and soybeans held in all storage positions in Kansas were record high but stocks of most other grains were at moderate to below average levels, according to the Kansas Crop and Livestock Reporting Service.

Wheat stocks were the largest

in 4 years but less than half April's stocks in the early 1960's.

Sorghum and oat stocks were the largest in several years but close to the 1963-67 average.

Rye stocks were the smallest since 1957, and barley stocks the third smallest in 15 years.

Wheat stored in all Kansas positions on April 1 totaled 195,309,000 bushels, 57 percent above a year earlier and the

largest holdings since 1965.

Off-farm storage of wheat was 163,618,000 bushels, 64 percent more than at the same time a year ago but well below average for April 1.

Farm stocks of wheat for this date were 31,691,000 bushels, 30 percent above those on hand a year earlier and largest since 1962. Rye stored in all positions totaled 426,000 bushels, 15 percent less than a year ago and the smallest since 1957.

Total stocks of the four major feed grains — sorghum grain, corn, oats and barley — in all positions on April 1, 1969 totaled 166,464,000 bushels, 19 percent above a year ago and largest holdings for this date since 1964.

Sorghum grain stocks of 93,255,000 bushels were 10 percent more than a year earlier and largest for April but slightly smaller than the 5-year average. Off-farm positions contained 60,590,000 bushels of sorghum grain were 32,665,000, largest since 1960.

Stocks of corn in all positions totaled 68,154,000 bushels, 33 percent above last year and record large for April 1. Off-farm corn stocks of 42,639,000 bushels were 40 percent above last year. Farm corn stocks totaled 25,515,000 bushels, largest for April in a half dozen years.

Stocks of oats on April 1 in all positions were 3,332,000 bushels, the largest since 1965 and 25 percent above last year. Total barley stocks of 1,753,000 were 18 percent above a year earlier but the third smallest in 15 years.

Soybean holdings of 16,731,000 bushels were 96 percent more than a year ago and a new record high for April 1. Off-farm storages held 12,903,000 bushels, more than double April stocks in any other year of record. Farm stocks were 3,828,000 bushels, also a record for the date.

## Many New Cars Not Ready For Driving

Consumers Union says that many new cars reach their buyers "in a sorry state."

The nonprofit organization told a Senate subcommittee this has been its experience in buying cars for testing from franchised dealers and is borne out by reports from subscribers to its magazine Consumer Reports.

"Pre-test inspection of our cars usually reveals from 25 to 40 defects and deficiencies in their manufacture, assembly, and preparation for sale," said Robert D. Knoll, head of the organization's automotive test division.

About one-third of 50,000 subscribers who respond to an annual questionnaire report dissatisfaction year after year with the condition of their cars when they got them, Knoll told the Senate antitrust subcommittee.

Knoll was one of several witnesses at the subcommittee's continuing inquiry into car repair problems and costs.

J. Howard Reed, executive secretary of the Automotive Electric association, urged the industry to give more attention to training and certifying mechanics.

He also said manufacturers should be encouraged to establish franchised service facilities in addition to franchised dealers.

May 6, 1969

## COW POKES

By Ace Reid

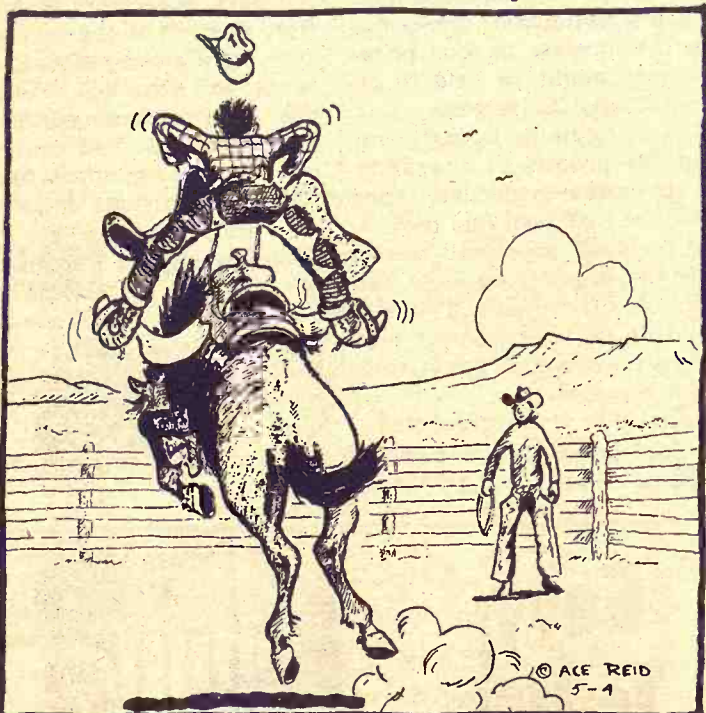

"I don't know why this strikes me so funny, but from this altitude I can see the water tower on top of the hospital in town . . . twenty miles away!"



## BIG DOLLARS

WILL SEE THEM THROUGH!

Right now start building Big Dollars in a Peoples National Bank Big Dollar College Savings Account. Set aside just a small amount each month . . . then when your children are ready for college Big Dollars will be ready to see them through. So put college in your children's future right now. just switch all of your banking to the Big Dollar Bank The Peoples National Bank of Clay Center.

And Put A Big Dollar To Work For Your Children

the Peoples national bank  
CHECK WITH  
CLAY CENTER, KANSAS

THE BIG DOLLAR BANK  
Member FDIC

## College Hill Skilled NURSING CENTER

2423 Kimball Ave.

Manhattan, Kansas

**OPEN HOUSE**

EVERY SUNDAY  
2:00 to 5:00 p.m.

**MEDICARE APPROVED**

For Free Brochure  
Call 913-539-7671

**RATES**  
\$11.50 and up Daily

## A Bank Preferred by Farmers And Livestockmen

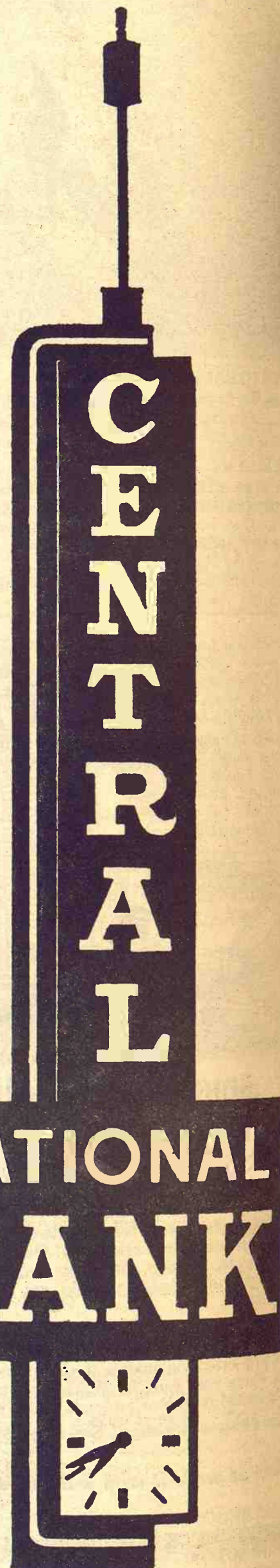

5%  
ON CERTIFICATES OF DEPOSIT

Junction City, Kans.



mechanics.  
He also said manufacturers should be encouraged to...  
lish franchised service...  
in addition to franchised...  
ers.

erred by  
vestockmen

ER  
R  
A

NAL  
NK

F DEPOSIT  
, Kans.



#### UNLOADING HOGS

Lyle Lange unloads 14 head of hogs at a G&G area auction. Lange is from Clifton.

## Two-Thirds Of Wheat Land Is Not Fallowed

Kansas farmers summer fallowed 5,830,000 acres of cropland in 1968, or three per cent more than a year earlier, the Kansas Crop and Livestock Reporting Service said.

But the agency summary said last year's total was still seven per cent below the record high 6,279,000 acres fallowed in 1964. Wheat was seeded on 88% of the summer fallowed land, compared with 93% seeded to wheat a year earlier.

Wheat seeded last fall on

summer fallowed land amounted to 47% of the 10,886,000 total acres seeded, compared with 44% of all wheat seedlings a year earlier. About three per cent of the state's wheat acreage was seeded on irrigated land, while 50% was on continuously cropped dryland.

Summer fallowed acreage in the western third of the state was up 22,000 acres in 1968 from 1967, while the central third went up 134,000 acres in summer fallow. In the eastern third, virtually no land is in cultivated summer fallow.

In the western third, 86% of the fallowed acreage was planted to wheat while in the central third 93% was seeded in wheat.

In the western third of the

state, 79% of the area's 1968 wheat crop was harvested on summer fallowed land, while in the central third the total was 26%.

Wheat produced on continuously cropped dryland amounted to 67% of the state's total production. Irrigated wheat amounted to only three percent.

An average 41% of the wheat acreage seeded on summer fallow and 52 1/2% of that sown on continuously cropped dryland was abandoned in the western third of the state, while in the central third, abandonment percentages were four each.

## Big Names On Wichita Summer Theatre Schedule

Wichita's new Century II Theatre may give some competition to Kansas City's Starlight Theatre for entertainment patronage from the G&G area.

Seven shows of a planned 10-show summer season have been announced, and there are some well-known entertainers and favorite shows on the schedule.

The seven shows and opening dates are:

- June 10 — "Showboat" with Earl Wrightson and Lois Hunt
- June 17 — "Guys and Dolls" with Jane Kean
- June 24 — "Carousel" with John Raitt
- July 8 — "George M" with Danny Meehan
- July 15 — "Gypsy" with Giselle MacKenzie

July 29 — "Merry Widow" with Ann Blythe  
August 5 — "Luv" with JoAnne Worley.  
The remaining three shows are to be announced.  
Century II is a new arts

building in Wichita. The shows run Tuesday thru Sunday with matinees Saturday and Sunday. Single admission runs \$1.75 to \$3.25 and season tickets are \$30. All shows are indoors.

### Keep It Beautiful

If America hired people for the job, it would take the largest sort of army to keep our country free of litter.

But there's no need to hire anyone. It's a job we can do for ourselves. All of us. Every family that spreads a picnic lunch. Every boatman who cruises the lakes and waterways. Every motorist who uses our roads and highways.

It is the pleasure of the U. S. Brewers Association each year to give its fullest support to the Keep America Beautiful Campaign. Remember: Every Litter Bit Hurts.

This is our land. Let's treat it right.

UNITED STATES BREWERS ASSOCIATION, INC.  
P. O. Box 1435, Topeka, Kansas 66601



# Can you use \$500 in cash?

Here's what OLIVER will pay you to prove that OLIVER has the best combine and the best deal in town:

- \$500 for a retail purchase completed in April 1969
- \$450 for a retail purchase completed in May 1969
- \$400 for a retail purchase completed in June 1969

All new Oliver combines (except model 5555) are included in this offer.

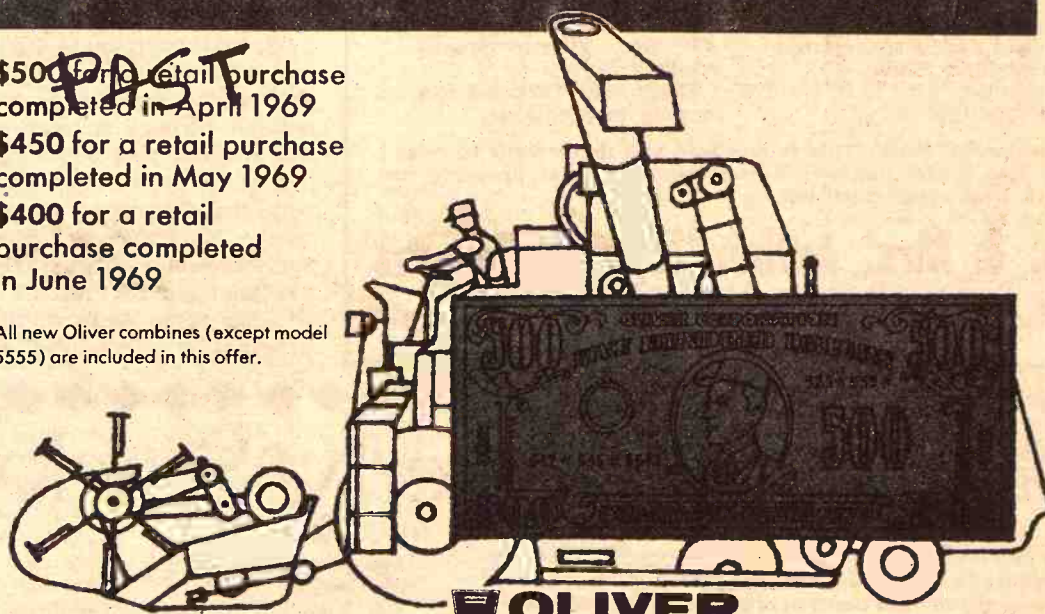

**OLIVER**  
THE TIME MAKER

#### Here's all you have to do:

1. Complete your combine deal with your Oliver dealer —with or without a trade-in —with or without a header
2. Sign the simple application for cash payment from Oliver Corporation. Your dealer will validate this application and forward it to the

nearest Oliver branch. Within hours, your \$500 — \$450 — or \$400 check will be on its way to you. This harvest season, make time with an Oliver combine. And have up to \$500 extra cash-in-hand.

SEE A NEARBY OLIVER DEALER

**SALINA**  
Lindquist Impl. Co.

**EMPORIA**  
Arndt Bros. DI 2-5262

**CLAY CENTER**  
Toburen Imple. Co.  
**MARYSVILLE**  
Peschel Bros. Impl.  
**ALMA**  
Eberwein Garage

**DURHAM**  
G&R Impl. Co.  
**ABILENE**  
Wissing Motor Co.  
**HOLTON**  
Spiker Implement

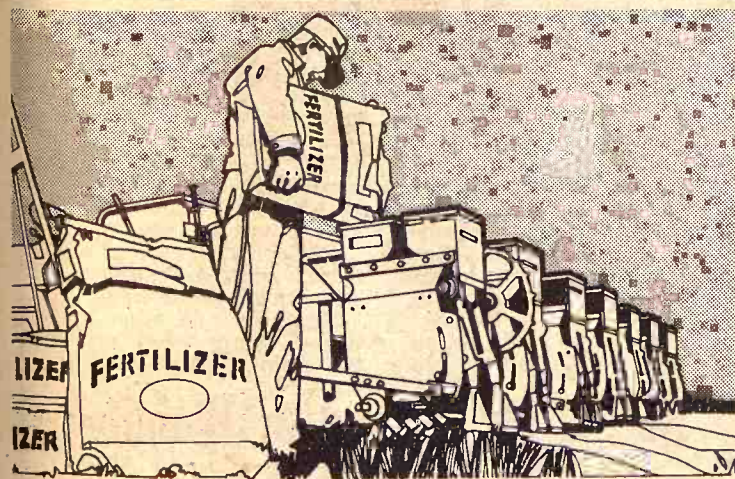

## It takes MONEY to GROW!

Modern agricultural methods pay their way—if you're capitalized to improve your farming program and you're willing to think hard and work hard!

Capital requirements for production purposes come high, and the man who's moving ahead has had to increase his allocations to allow for the added costs of keeping up with the times.

Your local PCA pioneered in budgeted financing for production purposes. The PCA is staffed by people who know modern farming and how it can pay if properly followed.

Discuss your plans soon at your PCA office.



#### SEE YOUR LOCAL PCA MAN

**Council Grove PCA**  
Chas. Graham, Manager  
315 W. Main 767-5515  
Council Grove

**Holton PCA**  
Bob Green, Manager  
435 New York 364-2141  
Holton

**Salina PCA**  
Curtis Syring, Manager  
1321 W. Crawford TA 5-4641  
Salina

**Manhattan PCA**  
Floyd Rutherford, Manager  
600 Humboldt PR 6-7061  
Manhattan

**North Central Kansas PCA**  
James Ganson, Manager  
301 W. 7th CH 3-4168  
Concordia



# Undeserved Reputation As Cyclone State

May 6, 1969

Although Kansas lies in the region of maximum tornado frequency in the world, its reputation as "the Cyclone State" is undeserved and misleading. So says Merle J. Brown, state climatologist for Kansas who maintains offices on the Kansas State University campus at Manhattan.

Brown's records reveal that 295 Kansans have lost their lives in tornadoes since 1916.

"This is an average of six deaths a year and ranks Kansas way down in 12th place among the states."

The heaviest death tolls for the period, 1916-1967, occurred in Illinois, with 1,016, and Arkansas, with 1,002. These states are followed by Mississippi with

946 deaths, Texas with 887, Alabama with 797, and Oklahoma with 788. The records show Missouri with 569, Georgia with 554, Indiana with 398, Tennessee with 373 and Louisiana with 364.

Kansas did rank first in number of tornadoes reported prior to 1961, but Brown says this probably was due to the fact that Kansas had a more efficient reporting service than did other states.

"Some states reported very few tornadoes during the early part of this century whereas we know, from accurate records kept since 1953, that they must have had many more tornadoes," Brown says.

Since an accurate system of

reporting tornadoes was adopted in 1953, Kansas has averaged 54 tornadoes a year, ranking it third in this category, behind Texas and Oklahoma.

For 1968 Kansas recorded only 25 tornadoes. There were no deaths and only minor property damage. "In fact," says Brown, "the last really damaging tornado occurred nearly two years ago when Garden City suffered one death and more than \$6 million in property damages from a storm which struck June 23, 1967."

Kansas' 25 tornadoes in 1968 ranked it in ninth place for the year, along with Michigan, which also had 25. Texas recorded 149, followed by Oklahoma with 58, Florida with 56, Minnesota with 39, Missouri with 30, Iowa and Wisconsin with 27, and Arkansas with 26. Right behind Kansas and Michigan were Alabama, South Dakota, Georgia and Louisiana, each with 23.

The greatest frequency of tornadoes for unit of area is in Oklahoma.

The low death toll in Kansas is due, in part, to the time when these storms occur. Brown points out that the maximum frequency for tornadoes in Kansas is late afternoon or early evening.

"Day-time tornadoes can be observed more readily than night-time storms. Too, the unobstructed horizon over most of the state, the awareness of the tornado danger by Kansas residents, and the relatively small number of populous cities are other significant factors in the low death rate from Kansas tornadoes," Brown says.

The greatest single disaster of recorded Kansas history occurred the night of May 25, 1955, when a tornado entered from Oklahoma and moved through Sumner and Cowley Counties, almost wiping out the town of Udall, where 75 lives were lost.

The tornado which struck Topeka on June 8, 1966, was one of the world's most damaging single tornadoes. There were 16 killed with a property loss estimated at \$100 million. This was approximately two-thirds of the property loss suffered in Kansas during 1953-1968.

"Even though most Kansans are aware of the tornado danger, injuries and deaths can be reduced through a more effective warning and educational program," Brown says. "This is why the Commerce Department's Environmental Science Services Administration (ESSA) has launched SKYWARN."

"This ESSA-Weather Bureau program is a concerted effort

of public preparation for tornado outbreaks. Under the SKYWARN program networks of volunteer tornado spotters are being expanded and the widest possible participation in preparedness programs is being developed."

Brown points out that the period of greatest tornadic activity in Kansas comes in May and June, followed by April and July. Tornadoes can occur in Kansas during any month of the year, although they are rare during the winter months.

Tornadoes have been recorded in all counties of Kansas, although the frequency is greatest over the eastern two-thirds of the state.

The "Tornado Safety Rules" issued under the SKYWARN program emphasize that when a tornado approaches, immediate action may be the difference between life and death. Individuals should seek inside shelter, preferably a tornado cellar, underground excavation, or steel-framed or reinforced concrete building of substantial construction. In office buildings and schools occupants should go to an interior hallway on the lowest floor. Auditoriums, gym-

nasiums or other structures with wide, free-span roofs should be avoided.

In homes the basement usually offers the greatest safety. Shelter should be sought under a sturdy workbench or heavy table, if possible. If there is a basement, shelter should be sought under heavy furniture in the central part of the house. Mobile homes are particularly vulnerable to the storms.

In open country one should path at a right angle. If there is no time to escape, a person should lie flat in the nearest depression, such as a ditch or ravine.

## AUCTION SALE

Wednesday

MAY 14

Starts 11:00 a.m.

Lunch Served

As we have quit farming and are moving to Lincoln, we will sell the following personal property at public auction at the farm located 5 miles south and 3 miles east of Hunter, Kansas, or 1 mile east of Ash Grove, Kans.

### Machinery

1962 Allis Chalmers tractor, D-19, gas, overhauled last fall  
1963 Allis Chalmers loader 519  
1956 Allis Chalmers tractor, WD45  
1945 Allis Chalmers tractor, C  
1965 Allis Chalmers mower, 7-ft. 80S  
1963 Allis Chalmers plow, 4-16, semi-mounted  
1956 Allis Chalmers plow, mounted 3-16  
1963 Allis Chalmers wheel disc, 12-ft.  
1960 Allis Chalmers tool bar, 12-ft. w/ 16-in. sweeps  
1967 Allis Chalmers tool bar, 12-ft. w/ 4-ft. sweeps  
1956 Allis Chalmers subsoiler  
1964 Allis Chalmers rear blade  
1966 Sunflower stubble mulch plow, 9-ft.  
1968 Mulch treader, 9-ft.  
1964 Kent springtooth, wheel type  
MM oneway, 8-ft.  
JD Duckfoot w/ sweeps & points  
Case grain drill, Model L, 16-8, w/ new discs, shoes & wheel bearings, fertilizer attachment.  
Implement tilt trailer, dual wheels, 16x8  
MH field sprayer, mounted  
Corn sheller, 2-hole  
Grain auger, 6-in. 18-ft. w/ 220 1 1/2 hp. motor

Grain auger, 6-in. 32-ft. w/ gas engine  
500 gal. gas tank on stand  
JD manure spreader

### TOOLS & MISC.

Tumblebug; steel wheel hay rack; sulky rake; 2 harrows, 3-section; 2 wagons; lister, 3-row; Wayne air compressor; Forney welder, 180 amp.; paint spray gun; drill press; grinders; Vise, shovels & forks  
Fairbanks-Morse platform scales; hand drill press; 2 hyd. cylinders & hoses;  
Weed burner, 4-gal.; lawn mower; fanning mill & elevator; electric motor, 1/2 hp.; metal table; 220 drop cord, 100 ft.  
Battery charger; pick-up guards, 1 set; new "V" blades, 5-ft.; belt pulley for WD 45 AC tractor; handy-man jack; JD water cooled engine, 1 1/2 hp.; smooth & barbed wire; grindstone; kerosene tank heater;  
Lumber: windows & frames; fence & hand tools; barrels, cans & grease guns; posts, assorted; scrap iron; squirrel cage fan & motor;  
2 log chains, 15 & 16-ft.; tractor cushion & umbrella; pipe; propane gas heater; electric water heater; folding cot; crocks & fruit jars;  
Faison cylinder phonograph.  
Many other articles too numerous to mention.

Auctioneers' Note: This is one sale you don't want to miss! The late model machinery and other personal property are all in first class condition.

**Mr. & Mrs. Arthur Jepsen, Owners**

Sale Conducted By G&H Auction Company  
Ray Gerbitz, Ellsworth, 472-3491 Mervin Temple, Lyons, 257-2975  
Clerk — Saline Valley Bank

## AUCTION SALE

Saturday

MAY 10

Starts 12:30 Noon

Lunch Available

We will sell the following items listed below at public auction at our home located at 620 South 11th St. in Salina, Kansas.

### HOUSEHOLD, ANTIQUES COLLECTORS ITEMS AND MISCELLANEOUS

Cherrywood love seat; commode; rocker; high chair; bar stools; table desk from England; 2 bookcase sections; display & what-not shelves; table with iron center; large fireplace screen.

Rose colored marble, 1 sq. yd.; Seth Thomas clock (3 weights); mirrors, pictures & frames; folding screen; bookcase & desk combination; snare drum & stand; lightning rods; new & old toys; planters; paint; Sunbeam electric mixer; Disston saw.

Cooking utensils: harpoon type hay forks; iron shaft brackets; kerosene stoves; lanterns — kerosene, dashboard & railroad; kerosene lamps; sad irons with 1 matched set & trivets; iron kitchen tools: ice tongs; porcelain casters; old tools & bottles.

Dated fruit jars; coffee grinders; R. S. Prussia plate;

Christmas plates; hand painted bowls & plates.

Cracker jars (R.S. Germany); pressed glass dishes; cut glass bowl (signed Libby); white Carnival dish & basket; blue art glass basket; vase; line dish; dated syrup pitchers; cups & saucers; child's cup & saucer.

Chocolate set (pot with 6 cups and saucers, marked St. Lesia); Roseville; Wellerware; silver shaving mug; vase; Bohemian toothpick holders; hat pin holders & hatpins; bisque figurines.

Jewelry; glass & china shoes; miniature glass lamps; iron hanging lamp (dated 1876); small cast iron cigar lamp with cranberry globe; butter molds (1 with cow design); wooden bowls.

Old guns; revolver; bayonets; sword & scabbard; powder flask; saddle bags.

Brass bells & other brass items. Many other articles too numerous to mention.

**Mr. & Mrs. Lloyd B. Hamilton**

Sale Conducted By  
Ray Gerbitz, Ellsworth, 472-3491  
& Mervin Temple, Lyons, 257-2975

Clerks: Nixon & Temple

## SALE EVERY WEDNESDAY

With a large run of cattle on hand at our sale Wednesday the market looked 50¢ higher on feeder cattle. Cows were 50¢ lower and all other classes of cattle were fully steady. We had a house full of buyers and could have sold more cattle. Listed below are a few sales from our Wednesday's auction:

### CATTLE

Dale Peters, Minneapolis	2 cows	1395 @ 21.20
Dave Laubham, Durham	9 mix steers	721 @ 32.00
Roy Jungle, New Cambria	1 blk steer	215 @ 42.00
Don Esping, Bridgeport	37 wf heifers	622 @ 29.30
Dave Weibert, Tampa	66 blk heifers	702 @ 28.60
Clarence Hansen, Gypsum	1 whif cow	955 @ 20.00
LeRoy Windhorst, Wells	2 black steers	530 @ 31.80
Olson & Train, Lindsborg	34 blk steers	773 @ 32.00
C.E. Freeman, Simpson	6 whif cows	1108 @ 20.44
Freeman & Clark, Simpson	1 whif bull	1610 @ 24.55

For more information about prices for your livestock get in touch with us and we will come and look at them.

PAUL DIEHL, Brookville 225-3503

## Beverly Stockyards Co.

Salina, Kansas

Phone TA 7-4479  
3 whif heifers 533 @ 30.00

Wayne Kreigh, Delphos

Owen Meier, Durham	1 blk cow	1085 @ 21.60
Melvin Meier, Durham	1 hol cow	1545 @ 20.30
C.B. Schur	1 whif cow	1090 @ 21.30
Dave Weibert, Tampa	48 whif heifers	671 @ 28.50
Alva Mayer, Abilene	9 blk steers	468 @ 34.90
Dick Whitehair, Abilene	89 whif steers	767 @ 33.00
Henry Mattis, Wilson	1 whif hfr	890 @ 27.00
Dale Bloomquist, Assaria	63 mix hfrs	585 @ 30.00
Emery Train, Lindsborg	11 holst steers	758 @ 26.90
James Forshee, Aurora	1 whif cow	835 @ 25.00
Eugene Arensman, Kanopolis	1 whif cow	950 @ 20.90
E.J. Wamhoff, Lorraine	1 whif heifer	435 @ 34.25
Chas. Westerman, Ellsworth	6 blk steers	335 @ 38.75
Dale Bloomquist, Assaria	8 char heifers	605 @ 29.80
Cecil Grubbs, Ellsworth	4 blk steers	430 @ 34.25
Earl Brumbaugh, Oak Hill	1 whif steer	455 @ 34.10

Lon Dean Crosson, Minneap.  
Willard Watts, Manchester  
Bob Mason, Solomon  
Good Samaritan Cen., Ellsw.  
Harold Brumm, Junction City  
Art Weis, Minneapolis  
Perry Bradley, Niles  
Earl Pope, Gypsum

### HOGS

25 whi butch	203 @ 20.30
6 mix butch	207 @ 20.35
2 blk butch	207 @ 20.40
7 red butch	217 @ 20.45
5 red butch	200 @ 20.30
2 butch	222 @ 20.35
5 mix sows	270 @ 18.30
5 whi butch	249 @ 20.35

Whether buying or selling livestock, plan to be with us Wednesday. For highest prices for your livestock and one of the most widely advertised sales in Kansas, bill your next consignment to the BEVERLY STOCKYARDS CO. at Salina. For more information about prices and selling time on your livestock, get in touch with us and we will come and look at them.

**Beverly Stockyards Co., Salina, Kansas,**

Located on east edge of Salina on old highway 40

JACK BEVERLY, Salina TA3-3191 BOB GRACE, Salina, TA 7-1541  
HARLAN JENSEN, Salina TA3-8445 JIM FORSHEE, Concordia CH3-4717

Market reports on KFRM every Wednesday morning at 7:15 and every Wednesday on KSAL at 11:30.



iums or other structures with wide, free-span roofs could be avoided. In homes the basement offers the greatest shelter should be sought and sturdy workbench or beam, if possible. If there is a basement, shelter should be sought under heavy furniture. The central part of the home is mobile homes are particularly vulnerable to the storms. In open country one should build at a right angle. If the house is away from the tornado, no time to escape, a person should lie flat in the yard. Depression, such as a ditch or vine.



### COTTONWOOD OVERFLOWS

Late April rains sent the Cottonwood river overflowing southeast of Cottonwood Falls in Chase county.

## Hays Roundup Reports Better Milo, Feeding

**HAYS** — Progress toward aphid-resistant varieties of grain sorghum and excellent results from feeding high-moisture sorghum silage were revealed to the more than 1000 stockmen and others attending the 56th annual Roundup program at Kansas State University's Fort Hays branch experiment station here.

It was reported that the plant breeding work of researchers Hackerott, Harvey and Ross has laid the groundwork for resistance to the pesky sorghum aphid. This genetic material will be made available to

plant breeders and should be a stepping stone to aphid control in the future.

In the steer fattening trials, excellent results were obtained from ensiled high moisture milo. The grain was combined at the 25 percent moisture level, processed through a screenless hammermill, and ensiled in a concrete-lined trench silo. When fed with sorghum silage, three pounds alfalfa hay, and one pound of a protein supplement, the steers made an average daily gain of 3.15 pounds over a 99 day period. This was 1/4 pound more gain and 6 percent higher feed efficiency than the dry rolled grain check lot.

High urea supplements for high grain fattening rations were a much more economical source of supplemental protein than cottonseed meal and re-

sulted in comparable cattle performance.

A number of procedures to improve adaptation to urea were studied. This included pelleting with wheat and sorghums for wintering steer calves. There was a slight disadvantage in feeding urea supplements as a pellet instead of a meal. However, in wintering rations with a high silage component the substitution of high urea supplements for cottonseed meal consistently reduced performance. The use of an inoculant from a pre-urea adapted donor steer seemed to be beneficial in the early stage of full feeding.

Steer calves with an initial weight of about 500 pounds made wintering gains of over two pounds per head per day on a number of high quality fortified silages. Included were for-

age sorghum silages made with cottonseed meal, rolled milo, combination of the two, and rolled wheat. As last year, the steers tended to perform better when milo was ensiled rather than when fed the dry grain. The test showed that there are a number of wintering rations that produce excellent gains, the key is to have a quality feed.

An all urea protein source was compared to cottonseed meal as the basis for a range supplement for cows with fall calves wintering on a native grass pasture. Both were pelleted with rolled milo, prairie hay was fed; otherwise, only

### Grass & Grain

13

May 6, 1969

pasture grass was available for roughage. Little difference in gain of calves or weight of cows was noted; however there was more hair "bloom" on the CSM group by winter's end. Wintering costs favored the urea fed cows.

When cows with spring calves were supplemented with two pounds of cottonseed meal, made into cubes, from Aug. 7 to Oct. 17 there was little advantage in the weaning weights over the non-supplemented herd.

## Compare - You'll Buy

Westinghouse Appliances  
With The Advanced Features

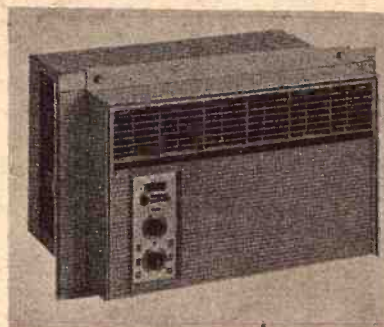

Model MCJ061D

■ Weighs only 61 lbs. — 6000 BTU's, 115 volts — 9.5 amps ■ Three-Speed Fan provides a variety of comfort conditions ■ High Cool, Medium Cool and Night Cool ■ High Fan, Medium Fan and Low Fan settings ■ Adjustable Thermostat gives a wider choice of temperature settings

15,000 BTU  
24" x 14 1/2" \$245

**\$138<sup>00</sup>**

Carry Out Price

## BOYD APPLIANCE & TV

212 POYNTZ

Manhattan, Kans.

Your Westinghouse Dealer Since 1958

## Manhattan Commission Co., Inc. Sale Every Thursday

Our market was higher this week. We had a good run of cattle for this late in the season, with lots of buyers competing for all classes of cattle. If you have cattle to sell, contact some of us or bring them on in. We always have plenty of buyers for all classes of livestock at the Manhattan Commission Company.

Here is a partial listing of our sale:

### FAT CATTLE & FEEDERS

10 whifce steers	633 @ 36.15
9 whifce steers	587 @ 36.05
12 black steers	585 @ 34.95
4 black steers	675 @ 34.75
3 blk whifc str	625 @ 34.70
5 whifce steers	670 @ 34.00
4 char. mix str	618 @ 33.90
7 whifce steers	795 @ 33.45
8 whifce steers	847 @ 33.45
1 blk whifc str	835 @ 33.35
1 whifce steer	660 @ 33.10
9 black steers	616 @ 33.10
1 blk whifc str	585 @ 32.90
3 blk whifc str	685 @ 32.80
2 whifce str	825 @ 32.70
8 black steers	679 @ 32.70
1 black steer	910 @ 32.40
1 whifce steer	825 @ 32.40
1 blk whifc steer	1120 @ 32.40
1 whifce steer	1050 @ 32.30
7 whifce steers	605 @ 32.30
1 blk whifc str	625 @ 31.80
2 whifce steers	697 @ 31.40
4 mixed steers	801 @ 31.00
1 roan steer	795 @ 30.90
25 whifc mx str	586 @ 29.40
6 whifc heifers	802 @ 29.20
9 black heifers	597 @ 29.00
2 whifce heifers	747 @ 28.80
3 blk whifc hfrs	645 @ 28.10
1 whifce hfrs	800 @ 28.00
4 shorthorn hfrs	601 @ 27.40

### STEER CALVES

7 red str cvs	202 @ 44.50
5 whifce steers	357 @ 38.20
14 whifce steers	501 @ 37.20
8 whifce steers	513 @ 37.00
3 black steers	328 @ 36.50
2 whifce steers	290 @ 36.50
4 whifce steers	526 @ 36.20
1 whifce steer	390 @ 36.00
2 whifce steers	345 @ 35.75
3 whifce steers	505 @ 35.70
2 blk whifc str	502 @ 35.60
1 whifce steer	555 @ 35.60
1 blk whifc str	385 @ 35.50

3 whifce str	490 @ 35.40
1 black steer	320 @ 35.25
2 blk whifc str	432 @ 35.20
4 whifce steers	430 @ 35.20
1 whifce steer	390 @ 35.00
1 black steer	480 @ 34.25
1 black steer	415 @ 34.10
4 black steers	466 @ 34.00
1 black steer	475 @ 33.00
4 whifc red nk str	475 @ 33.00
1 whifce steer	465 @ 33.00
1 black steer	465 @ 33.00
5 whifc char str	541 @ 33.00
3 whifc str	445 @ 32.30
10 holstein steers	386 @ 29.70
4 holstein steers	528 @ 28.00

### HEIFER CALVES

1 whifce hfr	175 @ 38.00
3 shorthorn hfrs	180 @ 34.75
5 black heifers	288 @ 33.00
1 black heifer	235 @ 32.75
14 black heifers	441 @ 32.75
1 whifce heifer	385 @ 32.50
4 black heifers	443 @ 32.25
3 black heifers	511 @ 31.60
6 whifce hfrs	453 @ 31.50
3 whifce hfrs	528 @ 31.00
3 black heifers	438 @ 31.00
2 blk & blk wf hfrs	522 @ 30.80
7 whifce hfrs	535 @ 30.75
7 whifc hfr hfrs	399 @ 30.30
50 whifce heifers	556 @ 30.30
2 whifce hfrs	457 @ 30.25
4 whifce hfrs	558 @ 30.10
2 whifce hfrs	547 @ 30.10
11 whifc mx hfrs	560 @ 29.40

### BULLS

1 red bull	@460.00
1 red bull	@400.00
1 whifc hm bull	405 @ 33.00
6 black bulls	315 @ 32.50
1 black bull	555 @ 32.00
1 whifce bull	885 @ 29.00
1 whifce bull	1270 @ 27.00
1 whifc hm bull	1040 @ 25.20
1 whifc hm bull	1470 @ 24.50
2 whifce hm bull	1495 @ 24.45
3 whifc hm bulls	1635 @ 24.15
1 whifc hm bull	1265 @ 23.80
1 black bull	1315 @ 23.60

### COWS

8 whifc cows	759 @ 26.00
8 whifc hm cows	857 @ 24.90
7 whifc hm cows	834 @ 24.50

1 black cow	815 @ 23.60
5 blk whifc cows	798 @ 22.80
1 black cow	930 @ 22.70
3 whifc hm cows	836 @ 22.50
1 black cow	1185 @ 22.40
1 holstein cow	1440 @ 22.40
1 whifce cow	1195 @ 22.30
1 whifce cow	1015 @ 22.30
1 whifce cow	830 @ 22.10
1 holstein cow	1335 @ 22.10
1 whifce cow	1130 @ 22.00
1 whifce cow	810 @ 22.00
1 whifce cow	1045 @ 22.00
1 whifce cow	1125 @ 21.90
1 whifce cow	975 @ 21.90
1 whifce cow	1165 @ 21.90
1 black cow	995 @ 21.80
1 whifce cow	1025 @ 21.70
1 whifce cow	1110 @ 21.50
1 whifce cow	1150 @ 21.50
1 black cow	1090 @ 21.50
1 whifce cow	1150 @ 21.50
1 black cow	1185 @ 21.40
1 black cow	1095 @ 21.40
1 whifce cow	1240 @ 21.40
1 whifce cow	830 @ 21.30
1 holstein cow	1680 @ 21.30
1 whifce cow	1250 @ 21.20
1 holstein cow	1550 @ 21.10

### 2 1/2 MILES EAST OF MANHATTAN ON US 24

1 whifce cow	1230 @ 21.10
1 whifce cow	1050 @ 21.00
1 black cow	1220 @ 21.90
1 black cow	820 @ 20.80
8 whifc hm cows	888 @ 20.80
1 whifce cow	1015 @ 20.70
1 whifce cow	975 @ 20.70
1 holstein cow	930 @ 20.70
1 whifce cow	1015 @ 20.60
1 whifce cow	995 @ 20.50
1 whifce cow	1110 @ 20.40
1 whifce cow	1220 @ 20.30
1 whifce cow	1040 @ 20.20
1 holstein cow	1205 @ 19.60
1 blk whifc cow	1145 @ 19.60
1 whifce cow	1005 @ 19.60
1 holstein cow	1340 @ 19.40
1 holstein cow	1395 @ 19.00
1 whifce cow	1005 @ 18.90
1 whifce cow	805 @ 18.90
1 holstein cow	1060 @ 18.10
1 black cow	820 @ 17.50
1 whifce cow	910 @ 17.30
2 red angus cows/cvs	@365.00
1 red cow/calf	@360.00
2 red cows/cvs	@350.00
2 red cows/cvs	@350.00
1 whifc hm cow/cvs	@265.00

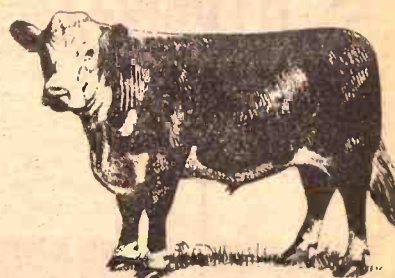

### BUYING FAT HOGS

We buy fat hogs in Manhattan, Alma, and Eskridge according to the following schedule:

At Manhattan  
Tuesdays & Saturdays

BUYING HOURS  
8 a.m. to 1:00 p.m.

At Alma  
Every Tuesday  
8 a.m. to 1:00 p.m.

At Eskridge  
Every Wednesday  
8 a.m. to 1:00 p.m.

For information call the barn in Manhattan, PR 6-4815. Or you may call Joe Raine at Maple Hill 663-2226, or Eskridge yard 449-2347, or Alma yard 765-3841

### FOR ESTIMATES

W. E. DUGAN -----Alta Vista, 229-6430  
JOE RAINE -----Maple Hill, 663-2226  
DON WELLS -----Manhattan, JE 9-3744  
MERVIN SEXTON -----Abilene, CO 3-3449  
C. J. WENTZ, bus. mgr. Manhattan, JE 9-5561

BARN PHONE -----Manhattan, PR 6-4815

### Consignment Reports

WBW radio 6:30 A.M. Thursdays  
WBW-TV 12:15 Noon Wednesdays

## The Manhattan Commission Company, Inc.

2 1/2 MILES EAST ON US 24  
MANHATTAN, KANSAS

AUCTIONEER: JOE RAINE

### MATTRESS & BOX SPRINGS

Specials Every Day  
New Low Prices  
Buy Direct

Also Complete Rebuilding Service

Manhattan

Mattress Co.

414 S. 4th PR 8-532

### Saturday

MAY 10

Starts 12:30 Noon

Lunch Available

Items listed below at public sale

with 11th St. in Salina, Kans.

Christmas plates; hand painted

bowls & plates.

Cracker jars (R.S. Germany);

pressed glass dishes;

glass bowl (signed Libby's);

white Carnival dish & basket;

art glass basket; vase;

dish; dated syrup pitcher;

cups & saucers; children's

& saucer.

Chocolate set (pot with 6

s and saucers, marked S.

a); Roseville; Wellware;

shaving mug; vase;

hemian toothpick holder;

pin holders & hatpins;

que figurines.

Jewelry; glass & china

es; miniature glass lamp

in hanging lamp (dated

6); small cast iron

up with cranberry

ter molds (1 with cow

n); wooden bowls.

ld guns; revolver; bayo-

s; sword & scabbard; po-

flack; saddle bags.

Brass bells & other brass

ms. Many other articles

numerous to mention.

B. Hamilton

ed. By

Salina, Kansas

Phone TA 7-4479

3 whifc heifers 533 @ 30.00

HOGS

25 whi butch 203 @ 20.30

6 mix butch 207 @ 20.30

2 blk butch 207 @ 20.40

7 red butch 217 @ 20.40

200 @ 20.30

5 red butch 222 @ 20.30

2 butch 270 @ 18.30

5 mix sows 249 @ 20.30

5 whi butch

stock, plan to be with us Wed-

your livestock and one of the

Kansas, bill your next com-

OCKYARDS CO. at Salina.

prices and selling time on your

and we will come and look at

Market reports on KFRM every

Wednesday morning at 7:15 and

very Wednesday on KSAL at

1:30.



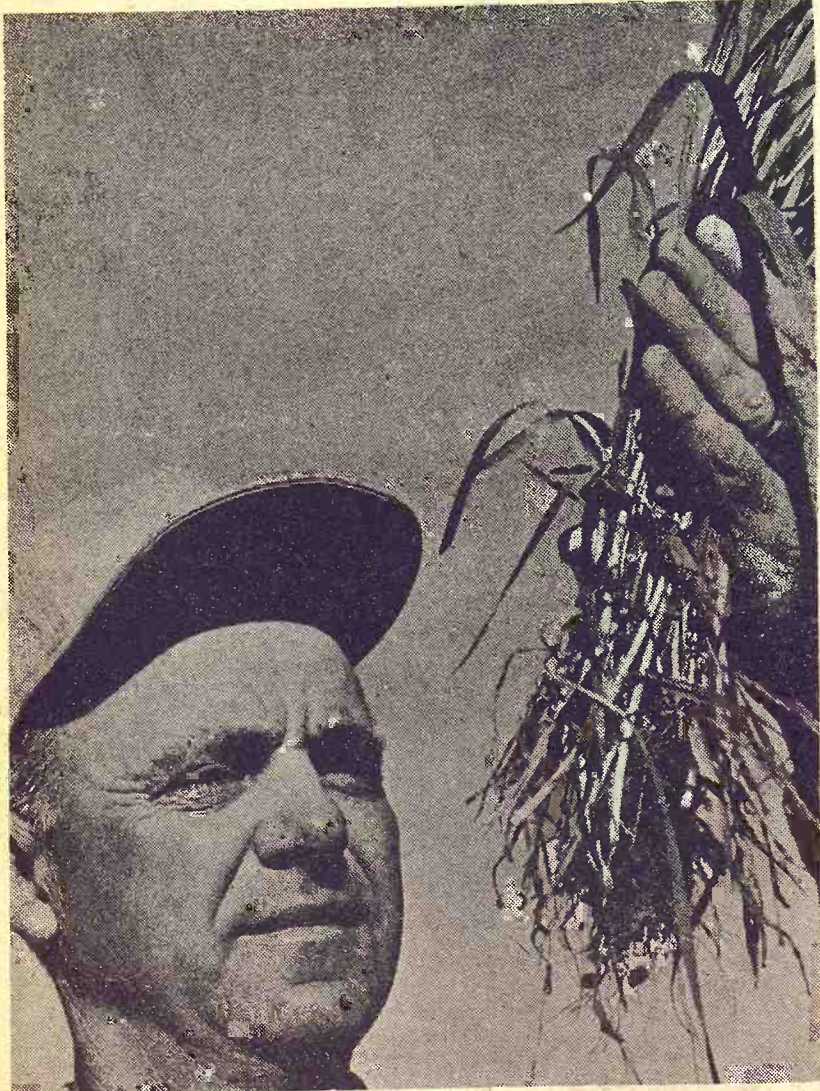

#### GOOD-LOOKING WHEAT

There's hardly a part of the G&G area which doesn't have good-looking wheat. Admiring a plant is Bill Gardner of Minneapolis.

## Hybrid Sorghum and Corn



Buy your seed now. Choose from 13 Frontier grain varieties . . . 4 Frontier Hi-Dan varieties. 5 Frontier forage varieties and hybrids. There's a Frontier Hybrid seed to fit every need and condition. Come in today and let us help you select the Frontier Hybrids you need.



See A Nearby Frontier Dealer

Abilene Coop Association . . . . .	Abilene
Ada Grain Company . . . . .	Ada
Alma Coop Oil Association . . . . .	Alma
Barnard Grain Company . . . . .	Barnard
Bennington Elevator Incorporated . . . . .	Bennington
Beverly Grain & Feed . . . . .	Beverly
Farm Coop Association . . . . .	Carlton
Chapman Grain Company . . . . .	Chapman
Alida Coop Elevator . . . . .	Chapman
C. L. Cain Grain Company . . . . .	Delphos
Farm Coop Association . . . . .	Dillon
Ellsworth Co. Farmers Union . . . . .	Ellsworth
Canada Grain Company . . . . .	Elmo
Eskridge Coop Association . . . . .	Eskridge
John Bunk . . . . .	Everest
Fairview Elevator . . . . .	Fairview
Gorham Farmers Coop . . . . .	Gorham
Johnston's Seeds . . . . .	Grantville
Grove Elevator Association . . . . .	Grove
Agricultural Service Center Incorporated . . . . .	Herington
Jones Supply & Nursery . . . . .	Hiawatha
Hixson Seed House . . . . .	Hiawatha
Farmers Coop Elevator . . . . .	Hope
Hoyt Farm Supply . . . . .	Hoyt
Robinson Farmers Union Coop . . . . .	Huron
Wieters Produce . . . . .	Industry
Morrison Grain Company . . . . .	Junction City
Mid-Continent Elevator . . . . .	Junction City
Longford Grain Company . . . . .	Longford
Farmers Coop Mfg. Merc. Association . . . . .	Lucas
Osborne Co. Farmers Union . . . . .	Luray
Central Kansas Elevator . . . . .	Lyons
Farmers Union Coop . . . . .	Mayetta

Other Frontier Dealers Will Be Listed Next Week

**MARSHALL 4-H AGENT GETS SEBELIUS POST**  
MARYSVILLE — The Marshall county 4-H agent will

leave here July 1 to become an assistant to Congressman Keith Sebelius. He is Melvin E. Thompson, who has held the ex-

tension post since July 1967. His wife is a speech clinician in the Marysville school system.



## Woodward's

DEPARTMENT STORE DOWNTOWN MANHATTAN

Specializes In Wanted Gifts For The Graduate

Regardless of how large or small your gift need is, we will take a personal interest in seeing that you purchase just the right gift to please your graduate, and at the right price.

Open Thurs. nights

## 904 MOWER CONDITIONER

**A** ALLIS-CHALMERS



### THE CENTER PIVOT KEEPS A LEVEL HEAD WHEN FIELDS BEGIN TO ROLL

The 904's King-size 9 foot swath means fewer passes . . . important field-time savings. There's a time-reducer in the conditioning action, too. Both rollers have identical peripheral speed. There's no grabbing or threshing of your hay . . . the steel against rubber composition of unit has a gentle, cushioned touch. This action fractures the stems in staggered splits for fast, uniform curing, early storing. The same gentle, cushioned performance guards the leaves and tips against shattering, retaining more natural protein in every bale or load.

MARYSVILLE  
Marysville Machinery Co.

WAMEGO  
Meinhardt Farm Eqpt.

ALTA VISTA  
Buchman Farm Supply

TOPEKA — East US 24  
Henry Sales & Service

WASHINGTON  
Hinkle Implement Co.

WATERVILLE  
Waterville Motors

ABILENE  
Wright Implement Co.

CLAY CENTER  
Circle-T Impl.

COUNCIL GROVE  
Patterson Impl. Co.

HERINGTON  
Lockard Implement Co.

MINNEAPOLIS  
Minneapolis Lumber Co.



sion post since July 1962  
wife is a speech clinician  
Marysville school system



ATTAN  
aduate

ve will  
st the  
price.

NER

CHALMERS

CHALMERS

CHALMERS

904

L HEAD

important field-time  
Both rollers have  
of your hay... the  
d touch. This action  
ring, early storing,  
d tips against shat-

COUNCIL GROVE  
Patterson Impl. Co.

BRINGTON  
Lockard Implement Co.

NEAPOLIS  
neapolis Lumber Co.



#### DEDICATE LIONS HALL AT TESCOTT

A new steel building erected by the Tescott Lion's Club has been dedicated and presented to the Ottawa County community. The building was dedicated in the name of the late Clayton J. Young. A bronze plaque was presented to Mrs. Young by the club secretary Tom Weatherd. The plaque carried the words "In Memory of Lion Clayton J. Young, a faithful and generous contributor by thought, word, and deed, to the Tescott Community."

## REGISTER TODAY for the "COME FLY WITH ME" SWEEPS



## YOU CAN WIN ONE OF TEN INTERNATIONAL® CUB CADET®

105 Hydrostatic Lawn and Garden Tractors equipped with a 42-inch rotary mower. No purchase required.

## QUALIFY FOR \$500 BONUS

by obtaining your entry blank at

any of these IH Dealers

WAKEFIELD  
Auld Chevrolet

HERINGTON  
Pioneer Service & Sales

ABILENE  
Abilene Truck & Tractor

LEONARDVILLE  
Kendall Garage

FALUN  
Dauer Impl. Co.

MARYSVILLE  
Bruna Brothers

MANHATTAN  
Farmers Co-op Assn.

MINNEAPOLIS  
Chapman Impl. Co.

COUNCIL GROVE  
Macha-Revere

JUNCTION CITY  
Mohn Impl. Co.

WASHINGTON  
Schumacher's, Inc.

HANOVER  
Hanover Impl. Co.

BELLEVILLE  
Chapman's on US 81

CLAY CENTER  
Farmers Union Co-op

## List Awards At Cattlemen's Day

Fifteen Kansas beef producers from eight counties received Beef Production awards at the 56th annual Cattlemen's Day at Kansas State University, Manhattan.

Awards based on production, sale, and slaughter records were sponsored by Kansas Farmer Magazine in cooperation with the Kansas State University Cooperative Extension Service. Entries were made through county extension agricultural agents.

Trophies for outstanding management in the commercial cowherd division were awarded by breed to nine participants:

**HEREFORD** —  
Bob Dickinson, Gorham  
Paul Anchutz, Russell  
Gus C. Overley, Phillipsburg  
Carl Thielen, Dorrance  
**SHORTHORN** —  
Nathan Carroll, Ransom

**ANGUS** —  
V. Eugene Smith, Paradise  
Richard Roemer, Grainfield  
Ernest Strecker, Paradise  
High View Angus Ranch, Stice  
& McDiffett, Alta Vista

Dickinson received a special trophy from the Hereford breed association and Smith received a similar award from the Angus breed association recognizing them as top producers in their breed, based on records submitted.

Trophies for outstanding management of deferred-fed steers went to Robert D. Entz, Whitewater  
Edwin J. Regier, Newton  
Keith Schultz, Alma  
Charles P. Suderman, Newton  
Suderman scored a double win by also capturing a trophy for excellence in wintering and feeding heifers.

Albert A. Schultz, Alta Vista, and Gary Schultz, Alma, accepted trophies for top production of feeder steers.

Russell County was recognized for outstanding progress in beef production and the county Extension agricultural agent there, Delbert D. Jepsen, received an engraved watch for his promotion of efficient management.

Certificates for cowherd management went to John Angel, Paradise  
Ralph E. Boehm, Olathe

## Adams Peak Annual Basket Dinner Sun., May 18

At 12:30 p.m.  
Drinks Furnished  
School house on acre more or less of land and furnishings to be auctioned at 2:30 p.m.  
Located 16 miles north of Manhattan on Highway 13

## TIP TOP

HOLLAND  
BALER-TWINE  
BINDER-TWINE

695 BALE

Satisfaction  
Guaranteed



5th & Ash TA 7-4467  
SALINA, KANS.

May 6, 1969

Brown Farms, Lucas  
Edgar Crockett & Sons, Kinsley  
Gerald Dartland, Lincoln  
Albert Ebel, Russell  
Melvin Flegler, Russell  
Fowler Heref. Farms, Paradise  
John Fuller, Russell  
Junior Gatton, Bunker Hill  
Eric Haber, Russell  
Larry Kilian, Russell  
Bernard & Harlam Mudd, Russell  
Dick Newman, Paradise  
Lloyd Nilhas, Ellis  
Pete Norton, Quinter  
Frank Sticlow, Paradise  
H. S. Swenson, Eskridge  
LeRoy Tobias, Bunker Hill  
Lyle Trapp, Waldo  
Harlan & Richard Tustin, Gove  
John D. Ulrich, Russell  
Neff E. Wilds, Collyer



Nothing is impossible until you have tried and failed.

**BUY THE PROVEN! BMB ROTARY or FLAIL MOWERS**  
BMB Company, Inc. Holton, Kansas  
Our 20th Year

**Firestone**  
the best tire  
buy for every  
wheel that rolls

**Big Trade-in Offer!**  
**Firestone**  
**23° DEEP TREAD**  
**TRACTOR TIRES**  
High-Performance tire for the big pull and extra seasons of wear on high horsepower tractors. Deep Tread tires speed up work and save fuel.

UP TO **\$100** per pair trade-in allowance\*  
\*Depending on size and condition of trade-in tires.

WE HAVE YOUR SIZE  
FREE TIRE MOUNTING

**Firestone 23°**  
**Field & Road**  
**TRACTOR TIRES**

New 23° traction bars give 10-16% greater pulling power than old style 45° tires. Bars wear even for extra seasons in the field or on the hard roads.

Size 11.2-28 4 ply  
Plus \$3.44 Federal Excise Tax and Resaleable Tractor Tire

**\$42**

**TAKE A FULL YEAR TO PAY**  
**We Have Your Size And The Price**

12.4 - 28 - 4 ply	\$59	13.6 - 38 - 6 ply	\$89
13.6 - 28 - 4 ply	\$61	15.5 - 38 - 6 ply	\$110
12.4 - 38 - 4 ply	\$71	16.9 - 34 - 6 ply	\$127
13.6 - 38 - 4 ply	\$75	18.4 - 34 - 6 ply	\$137

Plus Federal Excise Tax & Resaleable Tractor Tire

**FREE FAST MOUNTING**

**OK TIRE STORE**  
on K-15 North of Square ME 2-2167  
Clay Center, Kans.

REX KOPPES

**REX'S SERVICE**  
LARRY COUP, Manager  
6th & Buckeye Phone CO 3-9813  
Abilene, Kans.

**DEEP ROCK**  
ALL CREDIT CARDS

ALSO AVAILABLE AT OK IN JUNCTION CITY, ON GRANT AVE.



The reason GRASS & GRAIN has

## More Readers

of its classified advertising and sales section than any newsweekly in the state is that Grass & Grain has

## More Classified

advertising for readers to read. Last year Grass & Grain ran 25,084 inches (314 pages) of classified ads and sales. This year volume is running 24% over last year.

Sell Land, Livestock, Implements, Cars & Trucks, Furniture, Feed & Seed, Antiques, Services. Find a Good Buy. The Way to Tell the Most — for the least cost — is thru G&G Classified.

**\$1** A WEEK  
15 words or less  
5c word, additional

REACH 14,200 SUBSCRIBERS

WRITE YOUR  
AD HERE

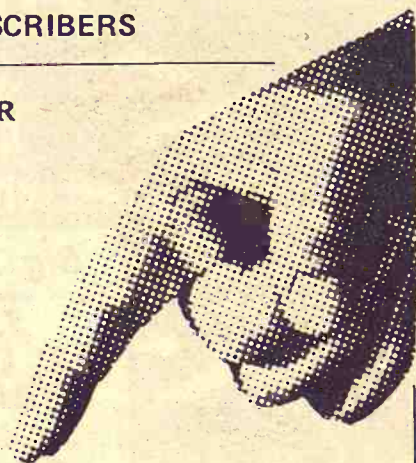

Don't forget to include  
name, address and/or phone.

### FIGURE YOUR COST HERE.

TOTAL NO. OF WORDS .....

RATE: (Minimum) 15 words or less .... \$1.00

Additional words @ 5c each (Example, a 20-word ad has 5 more words than 15. Five words @ 5c each would be 25c) .....

**COST FOR 1 WEEK**  
(Add figures above) \$

Multiply one-week cost times number of weeks you want ad to run.

**LESS DISCOUNTS**  
(See below)

**I ENCLOSE \$**

**RUN THIS AD ..... CONSECUTIVE WEEKS**

**DISCOUNTS:** (with cash orders only) deduct 10% if ad runs 2 weeks. Deduct 25% if ad runs 4 weeks. **REFUNDS:** you may collect a refund at the Ag Press office for any unused amount paid if an ad is cancelled.

**CLASSIFIED DISPLAY** (boxed ads) \$1.68 a column inch.  
**CASH:** Ads not accompanied by cash have a 25-cent billing charge added.

MAIL TO:  
**AG PRESS — 1207 MORO —  
MANHATTAN, KANSAS  
P.O. BOX 1009 —**

GRASS & GRAIN

## CLASSIFIED ADVERTISING

**RATES:** \$1 a week for 15 words or less. Add 5¢ a word for additional words. **DISCOUNTS:** (with cash orders only) deduct 10% if ad runs 2 weeks. Deduct 25% if ad runs 4 weeks. **REFUNDS:** you may collect a refund at the Ag Press office for any unused amount paid if an ad is cancelled. **CLASSIFIED DISPLAY:** (boxed ads) \$1.82 a column inch. **CASH:** ads not accompanied by cash have a 25-cent billing charge added.  
Mail To: Ag Press - P.O. Box 1009 - 1207 Moro - Manhattan, Kansas 66502 - JE 9-7558

### Notices

#### AUCTIONEERING

##### Lawrence E. Welter

AUCTIONEER  
REAL ESTATE BROKER

Your Sale Solicited  
Large or Small

EAST HIGHWAY US 24  
MANHATTAN PR 8-3455

Real Estate  
And General Sales

##### Ed Reimer

AUCTIONEER

We Specialize in Selling  
DAIRY CATTLE

"A complete Sale Service"

Phone or write for sale  
dates.

Telephone 367-2373  
GOESSEL, KANSAS  
"Marion County"

##### Bob Wilson

Auctioneering  
Real Estate

All types sales

Ph. 494-2552

or 778-3424

Box 118 - St. George, Ks.



##### Clifford A. Reese

Auctioneer

Rt. 2 Phone 528-1290

OSAGE CITY, KS. 66523

### LARGE W W

FARMS-RANCHES-ESTATES

Sold At Auction

Or Private Treaty

GENE WATSON

Land & Livestock Co.

25 N. Walnut, Hutchinson, Ks.

Office Phone 316/663-4427

DOUG WILDIN 316/662-7543

W W

#### LAND IMPROVEMENT

#### LAND IMPROVEMENT

"Soil Conservation Doesn't  
Cost—It Pays"

Ponds, terraces, waterways,  
and leveling, drainage ditches,  
clearing, landscape grading.

##### Roggendorff

Conservation Construction

Arthur Roggendorff

Phone JE 9-3984

1630 OSAGE-MANHATTAN

#### DAIRY SUPPLIES

##### DeLaval Clay

All Makes

Service & Repair

Dairy Equipment



##### Joe McClure

Ph. 229-5284 Alta Vista

#### Dale Wells

## SURGE

Pipe Line Bucket Milkers  
Stalls

324 Frederick ME 2-2811  
CLAY CENTER, KANS.

#### WAMEGO DAIRY SUPPLY

Your authorized dealer for:

DeLaval milkers  
Clay push-button farm eqpt.  
Mueller Bulk Tanks  
Stores And Service From  
Wamego & Sabetha, Kansas

For Free Estimates Call:

WAMEGO 456-7200 or  
SABETHA AV 4-2958

#### MEMORIALS

##### Rundle

MONUMENT CO.

(Formerly Cody)

HARLAN RUNDLE

Stones designed and cut by  
experienced craftsmen in our  
own plant.

Office & Display  
4th & Grant

ME 2-2323

CLAY CENTER



## CEMETERY MEMORIALS

54 Year Continuous Service  
Display Located on US24  
East of City Limits

##### SCHAUBEL

MONUMENT CO., INC.

RR 3 Box 20 ME 2-3531

Clarence Blanc, President

CLAY CENTER

#### MONUMENTS

MANHATTAN  
MONUMENT CO.

J. J. BEAUDET

Office and Display

123 No. 3rd

Office Phone Res. Phone

PR 8-5137 PR 8-4978

MANHATTAN, KANS.

#### INSURANCE

##### MFA INSURANCE



Auto - Fire - Life  
Liability - Auto Loans  
Hospitalization

##### ORRIS MARSHALL

ME 2-3902 - 423 Court

CLAY CENTER, KANSAS

#### Livestock

NATIONALLY ACCREDITED  
SPF

## DUROC BOARS OPEN GILTS

Registered

Harold Brumm

Rt. 3 Phone 238-7258

JUNCTION CITY, KS. 66441

## Dairymen — Buy

SPECIALS

## The Best For Less

We have for your selection at  
all times the largest supply of

FRESH SPRINGER

HOLSTEIN — GUERNSEY

JERSEY

SWISS and MILKING

SHORTHORN COWS &

HEIFERS

Financing available — up to  
24 mos.

100 head of open Holstein heifers

50 head Holstein heifer calves

CALVES! CALVES!  
We will have 400 to 500 calves  
beef cross. 2 weeks to 450 lbs.  
At our barn every week for the  
next several months.

##### W. G. WIEBE

Phone 244-7625

Summerfield, Kansas

## Tested SPF Duroc & Yorkshire

Boars, Open and

Bred Gilts

for sale. Figures available on  
individual animals. Why buy an  
untested animal when ones are  
available from our test pens?

##### Hayes Beck & Sons

Route 1 Phone 238-6064

JUNCTION CITY, KANS.

#### HEREFORD BULLS

We Now Have:

Two 6-yr.-olds, active, sound  
and ready for a lot of use.

Some 2-yr.-old bulls, large,  
conditioned to turn out  
immediately.

An outstanding group of 18  
month old bulls, large framed,  
weighing up to 1200 lbs.

##### Amstein

Hereford Ranch

CLIFTON, KANSAS

913 455-3628

4 south of Clifton, or 8 west

and 9 north of Clay Center

FOR SALE — 50 heavy spring  
er Holstein heifers. Robert De  
vis, Westphalia, Ks. (913) 455-  
2208.

FOR SALE — Registered Pe  
ed Hereford cows with calves  
bred and open heifers, bulls,  
commercial cows and heifers.  
Ora Lane, Madison, Ks., Phone  
437-2816.

NATIONALLY ACCREDITED  
SPF Hampshire boars, open  
gilts, serviceable. H. Wayne  
Shirley, Horton, Kansas Phone  
913 474-3349.

NATIONALLY ACCREDITED  
SPF Yorkshire boars, service  
able age. Sam or Jon Thole  
Marion, Ks., Phone 316 EW 4-  
2994.

FOR SALE — Registered Se  
folk ram 1 year old — prize  
winner. Ann Swenson, James  
town, Kans., call 439-5346.

FEEDER PIGS wanted. Will  
buy 200 to 300 head. R. H. Jung  
hans, Box 226, Junction City,  
Kans., 913 CE 8-2039.

FOR SALE — Registered Se  
folk rams, best of breeding.  
Henry Gilsdorf, Onaga, KS.

FOR SALE — 4 Clay walk  
through stalls & overhead  
feeders. Like new condition.  
\$300. Charles Hollerick, Tiffin,  
Ks., Phone 373-4799.

FOR SALE — 2 purebred Se  
Duroc boars. Danvin Horch  
er, Courtland, Ks. Scandia phone  
335-2592.

FOR SALE — 18 A-1 street  
stein heifers bred to freshen  
Sept. and Oct., from herd that  
has above average DHTA re  
ords. Phone 442-2531, Elmore  
Banashan, Steele City, Neb.



# DISCOUNTS

DISCOUNTS: (with 12 weeks. REFUNDS: you are ad is cancelled. CLAS- sified by cash have a 66502 - JE 9-7558

## Dairymen - Buy SPECIALS The Best For Less

We have for your selection times the largest supply of FRESH SPRINGER HOLSTEIN - GUERNSEY JERSEY SWISS and MILKING SHORTHORN COWS & HEIFERS Financing available - up to 12 mos. head of open Holstein heifers head Holstein heifer calves CALVES! CALVES! We will have 400 to 500 calves of cross. 2 weeks to 40 weeks in our barn every week for several months.

**W. G. WIEBE**  
Phone 244-7625  
Summerfield, Kansas

## Tested SPF Duroc & Yorkshires Boars, Open and Bred Gilts

sale. Figures available for individual animals. Why buy a tested animal when ones are available from our test pens?  
**Layes Beck & Sons**  
Route 1 Phone 238-6064  
JUNCTION CITY, KANS.

## HEREFORD BULLS

We Now Have:  
Two 6-yr-olds, active, sound, ready for a lot of use. Some 2-yr-olds bulls, large, conditioned to turn out immediately.  
An outstanding group of 10 month old bulls, large frame, weighing up to 1200 lbs.

## Amstein Hereford Ranch

CLIFTON, KANSAS  
913 455-3628  
south of Clifton, or 8 miles north of Clay Center  
**FOR SALE** - 50 heavy spotted Holstein heifers, Robert Westphalia, Ks. (913) 455-3628.  
**FOR SALE** - Registered Hereford cows with calves, and open heifers, bulls and commercial cows and heifers, Lane, Madison, Ks., Phone 2816.

**NATIONALLY ACCREDITED** F Hampshire boars, open, serviceable. H. W. Warrington, Ks., Phone 316-214.

**FOR SALE** - Registered Hereford cows with calves, and open heifers, bulls and commercial cows and heifers, Lane, Madison, Ks., Phone 2816.

**FOR SALE** - Registered Hereford cows with calves, and open heifers, bulls and commercial cows and heifers, Lane, Madison, Ks., Phone 2816.

**FOR SALE** - Registered Hereford cows with calves, and open heifers, bulls and commercial cows and heifers, Lane, Madison, Ks., Phone 2816.

**FOR SALE** - Registered Hereford cows with calves, and open heifers, bulls and commercial cows and heifers, Lane, Madison, Ks., Phone 2816.

**FOR SALE** - Registered Hereford cows with calves, and open heifers, bulls and commercial cows and heifers, Lane, Madison, Ks., Phone 2816.

**FOR SALE** - Registered Hereford cows with calves, and open heifers, bulls and commercial cows and heifers, Lane, Madison, Ks., Phone 2816.

**WANTED** - 10 gilts to farrow in May. Jay Borsdorf, Phone 589-2381, Harveyville, Ks. x11

**FOR SALE** - 1 Registered purebred Charolais bull, 7 yrs. old, Ben Burnside breeding. Ned Bethell, Williamsburg, Ks. x13

**HORNED HEREFORD** bull, 4 year, good size, H Silver Prince 18, Domino, Mill Iron & Zato breeding. Marion Shubert, R 3, Council Grove, Kans. Phone 767-6527. x10

**4 YEAR OLD** gentle Brahma bull, good beef type, \$300. Phone 539-2840, Manhattan, Ks. x11

**FOR SALE** - One registered Polled Hereford bull, Diamond Rollo 401, five years of age, dependable breeder, gentle. Registered Polled Hereford bulls, 12 to 14 mo., weights available. Spear Point Ranch, Edwin Jordan, Beloit, Phone 738-3853. x11

**CHAROLAIS BULLS** - 2 2-yr-olds (purebred & 15/16) and 1 5-yr-old, purebred. These good quality, growthy bulls are ready for use and priced to sell. Donald Runet, Scandia, Ks. 66966. Phone 913 335-2582. x11

**PUREBRED CORRIEDALE** rams, serviceable age, extra good, \$50. Roland Grogger, Solomon, Kans. x13

**FOR SALE** - Reg. Shorthorn bulls, 12 to 20 mo. old. Reds & reans. Ready for service. Glenn E. Lacy, Miltonvale, Ks., Ph. 427-4513. x13

**FOR SALE** - Charolais bulls, gentle disposition, purebred and percentage, 7 months to breeding age. McFadden Bros., Riley, Kans., Ph. 485-2688. x11

**FOR RENT** - Pasture near Tuttle Creek Dam for 15 cows or equivalent. Phone Fred Germann, Junction City 238-4382. SB10

**FOR SALE** - Purebred Polled Hereford bulls. Roth Bros., Green, Kansas, WI 42237 or WI 42238. SB13

**EXTRA NICE** 4-year-old Angus bull for sale. Dean J. Martin, Rt. 1, Manhattan, Kans., 913 JE 9-3329. SB10

**5 YEAR OLD** Appaloosa stallion, 3 year old Appaloosa gelding, 10 year old Arabian mare, yearling filly Arabian and Appaloosa cross. O. A. Rawline, Route 2, Gypsum, Kans. Phone OW 6-4489. SB10

**FOR SALE** - Open Hamp York cross gilts, 225 lbs., vacc. Charles Korte, Waterville, Ks., Phone 785-2358. SB10

**FOR SALE** - Outstanding 2 & 3 yr. old Reg. Quarter Horse mares & geldings. Well broke. Own raising. New & used horse trailers. Allen Travelute, Waterville, Kansas. x10

**FOR SALE** - Registered Hampshire boars (serviceable age) and gilts; very nice. From popular "Duplicator" line. Bob Roberts, Council Grove, Phone White City 349-2343. x10

**FOR SALE** - SPF Duroc boars serviceable age and guaranteed. 2 miles east of Highway 77 on Kansas-Nebraska line. Arlan Argo, Wymore, Nebr., Ph. 402-674-3373. x13

**WANTED** - Feeder pigs. Leroy Reed, Leonardville, Kans., 913-293-5798. x10

**SPF YORKSHIRE** boars, serviceable age, \$75. Richard E. Schoen, Sylvan Grove, Kans., 913 526-3400. x11

**NATIONALLY ACCREDITED** SPF Yorkshire and Hampshire boars and open gilts. Probes down to 0.52 and loin eyes up to 6.25. Same breeding as top selling boars in recent test station sales at KSU with daily gains of 2 1/4 lbs. Floyd Meyer, Palmer, Kans., Phone 308. x11

**NATIONALLY ACCREDITED** SPF Duroc boars and open gilts. Meat type. Larry D. Hansen, Scandia, Ks., Phone 335-2650. x11

**FOR SALE** - Registered bulls sired by our \$5100 Silver Crest 973 - buy quality for less money. Jones Hereford Farms, Abilene, Phone Wakefield 461-5607. SB12

**STUDS** - 2 CHOICES. Both double registered Morgan and Palomino Stud. AQHA and Palomino stud with Leo and Three Bars breeding. Fee \$5 registered. \$25 grade Call Contralia 857-3763 or Seneca DE 6-2336. x10

**HORSESHOEING** - Eric Sprado, P.O. Box 815, Manhattan, Ph. PR 6-5951 evenings. Will travel. SB15

**FOR SALE** - 2 reg. Angus herd bulls, 1 three yr. old, 1 six yr. old; 4 reg. Angus heifers, past yearlings. Some weaning heifers & reg. bull calves. Harry Kane, Box 106, Marysville, Ks. Phone 913 562-3467 evenings. SB12

**FOR SALE** - Registered Horned Hereford bull, 3 years old, clean pedigree. Dale Miller, Milford, Phone 238-7354, or Howard Miller, Phone 238-3575. x12

**35 ANGUS** Hereford black whiteface cows for sale with Char. cross calves. Phone 283-4756, Tescott. SB10

**REGISTERED YORKSHIRE** boars, back fat probe, sonaray & weight for age figures. Some from certified litter. Phone 241-2599, Neil Walker, Rt. 3, McPherson. SB11

**SHEEP FOR SALE** - 100 good ewes with 125 lambs. Also other good young breeding ewes & rams. Roy Eib, Clifton, Kans. SB12

**FOR SALE** - Well broke 6 yr. old mare & 2 yr. old filly. Myron Westgate, Phone 494-2229, 3 mi. north of St. George. SB10

**FOR SALE** - 115 Angus cows, 90 calves on ground, balance springers, 4 to 6 yrs. old. Reputation herd, eligible for registration. Phone 913 TA 7-3980 evenings. SB10

**FOR SALE** - Purebred York boars born in August. Good quality new bloodline for old customers. Also 15 bred gilts same age. Boar put with them March 30. All vaccinated for cholera, erysipelas, lept. 6 north, 2 east of Frankfort, Beattie phone 1121E. Wm. Bramlage & Sons. x10

## Feed & Seed

## HAIL INSURANCE

Representing McPherson Hail Insurance Co.  
Claims paid immediately.  
**ORRIS MARSHALL**  
ME 2-3902 433 Court  
CLAY CENTER, KS.

**HOEGEMEYER WHITE OR YELLOW SEED CORN** Single 3-way; double cross Grain & Forage Sorghums  
**KENNETH WORTHING**  
Wamego Ph. 456-7758

**DAIRY PELLETS**, range pellets and all kinds of fertilizers. Manhattan Milling Co., 107 Pierre, Manhattan. TF Chg

**CERTIFIED WAYNE** soybeans, bagged & tagged, 3.50 per bu. Eldon Esslinger, Idana, Kans., Phone ME 2-2063. x11

**KEY RABBIT Mini Pellets** for fast gains, no waste, \$3.80 per hundred pounds f.o.b. Key Milling Co., Clay Center, Kansas, ME 2-2141. TF

**FOR SALE** - Two 1000 bushel wire mesh corn cribs. Fred Rundus, Blue Rapids, Ks. 913 226-7253. x11

**SOYBEAN SEED** - Clark 63, 1 year from cert., germ. 93, bin run \$2.90. Recleaned \$3.25. Clifford R. Wright, LeRay, Kans., Phone 109F21. SB12

**PASTURE FOR RENT** - 20 to 35 steers. Leo Ebel, 456-7530, Wamego, Ks. x10

**RIDE 'EM HIGH** feed for horses. Product of Key Milling Co., Clay Center, Kans., Phone ME 2-2141. SBTF

**PASTURE FOR RENT** - Quarter section pond & spring for water. Warren Walter, 485-2470, Riley, Ks. x11

**FOR SALE** - Pasture for 170 yearlings. Call Dusty Anderson 913 349-2831, White City. SB12

**FOR SALE** - Certified Wayne soybean seed, \$4 a bushel. Jim Johns, Rt. 1, Manhattan, Phone PR 6-5566. x10

**SOYBEAN SEED**, Clarks 63. State test. Germ. 96, purity 99.88, \$3.25. Herman Vathauer, Greenleaf Phone 747-5696. x10

**CERTIFIED WAYNE** soybeans, cleaned and bagged from combine, less splits. \$3.75 bu. Maurice Gieber, Belleville, Kans. x12

**GRASS FOR RENT** - for 40 head steers. Phone 913 224-3644, Westmoreland, Kans. x10

**WANTED** - Alfalfa and prairie hay, square bales. C. J. Murphy, 905 N.W. 2nd, Abilene, Kans. CO 3-4010. x12

**FOR RENT** - Pasture for 120 cows or 200 yearlings. Eugene A. Kramer, Frankfort 292-4689. SB10

**FOR SALE** - Certified Wayne soybeans, 91% germination. Wayne Neel, Jamestown, Ks., Phone 243-3013. x12

## Automotive



1967 Ford Ranchero  
1967 GMC 1/2 ton, 6 cyl., 4 spd., SB, low mileage, 7000 miles  
1965 Ford 1/2 ton LWB  
1965 Ford 1/2 ton, SWB, V8, 4-sp.  
1960 Ford 1/2 ton., 4 sp., LB, 6

## McComas Motors

240 West 6th CH 3-3634  
CONCORDIA, KANSAS

**USED UTILITY PICKUPS**  
Ideal for Contractors, Electricians, Mechanics, Custom Combiners  
1966 Chev. 1/2 ton, 4 spd., 6 cyl. utility bed, good rubber  
1963 Chev. 3/4 ton, 4 spd., 6 cyl. utility bed, good rubber  
1963 Ford 3/4 ton, 4 spd., V8, utility bed, good rubber

## AMES CHEV. CO.

AC 316-647-3251  
MOLINE, KANS. 67353

## Visit Wakefield

**SEE THE LAKE SEE THESE CARS**  
16' boat, motor (Merc 70) and trailer  
1968 Montgomery Ward 125' motor cycle  
1965 Honda 90 motorcycle  
1967 Bel Air Chevrolet, V8, aut., air  
1966 Malibu 4 dr. station wagon, V8, std.  
1965 Impala 4 dr., V8, aut., air  
1965 Volkswagen station wagon  
1964 Impala hardtop V8, aut., PS, stereo  
1964 Impala 4 dr., V8, aut., air  
1964 Ford 4 dr. V8, std., air  
1963 Rambler station wagon, 4 dr., 6 cyl., std.  
1962 Pontiac Catalina, 4 dr., V8, aut.  
1962 Olds Cutlass F-85, V8, aut.  
1960 Olds 4 dr. V8, aut., PS, PB, air  
1959 Chevrolet 4 dr., V8, aut.  
1959 Plymouth 4 dr., V8, aut.  
1959 Ford 4 dr., V8, aut.  
1959 Galaxy 4 dr. V8, aut.  
1958 Mercury 2 dr. V8, aut.  
1958 Bel Air 4 dr., V8, aut.  
1957 Chev. station wagon, V8, aut.  
1957 Buick station wagon, 4 dr., V8, aut.  
1955 Ford 4 dr. V8, aut., air

## TRUCKS

1967 Chevrolet 1/2 ton, Fleet-side, V8, 3 spd.  
1964 Chevrolet 1/2 ton Stepside, V8, 4 spd.  
1964 Chevrolet 1/2 ton, Fleetside, V8, 4 spd.  
1951 Chevrolet 1/2 ton, 6 cyl., 4 spd.  
1949 Chev. 3/4 ton, 6 cyl., 4 spd.



## AULD

CHEVROLET  
HO 1-5414  
WAKEFIELD

## DOUBLE CHECKED USED CAR

See us for a good local owned used car.

## Manhattan Motors

311-317 Houston PR 8-3537  
Used Car Lot 214 Houston  
BUICK FOR 50 YEARS  
MANHATTAN, KANSAS

## WHATEVER YOUR THING IS Do It In A KEY KONDITIONED USED CAR

1969 Cougar 3 spd. .... \$2995  
1968 Chev. 4 door V8 .... \$1995  
1967 Dodge Coronet 440 4-dr. V8, automatic transmission, power steering, tutone paint, good rubber ..... \$1895  
1966 Pontiac 2 dr. HT, PS, PB, air cond., auto. .... \$1995  
1966 Ford Galaxie 500 4-door sedan, V8, automatic transmission, air cond. Drive this one and you will buy it. \$1695  
1965 Pontiac Cat. 4 dr. (2) V8, automatic transmission, power strg. & brakes, factory air cond. Both of these are real nice. Your choice .... \$1495  
1965 GMC 1/2 ton 6 cyl., 3 spd. transmission, 34,000 actual miles (not a V6) .... \$1495  
1964 Rambler Wagon, 6 cyl., aut. trans., power strg., factory air Economy plus ..... \$795

We also have a real nice 1967 Alfa Romeo 2 dr. plus a 1967 Fiat wagon on our lot, and many other fine buys.

## KEY PONTIAC INC.

305 Houston St. PR 6-9422  
Used Car Lot  
231 S. 3rd St. PR 6-5021  
Home of The Key  
Konditioned Used Car  
Manhattan's Only  
**VOLUME**  
New & Used Car Dealer



## USED TRUCKS

1966 Ford F-100 8' Styleside pickup, 6 cyl., Cruise-o-matic  
1965 Ford F-250 3/4 ton Styleside pickup, 6 cyl., 4 spd.  
1962 Ford F-600 174" WB V8, 4 speed, 2 speed, new 16' fold down bed  
1965 Ford F100 Styleside pickup, 6 cyl., 4 speed  
1962 Ford F-600 174" WB, chassis & cab, V8, 4 speed, 2 spd. rear axle  
1962 Ford F-600 156" WB, chassis, cab, V8, 4 spd., 2 spd.  
1962 Ford F-600 with 3 yard gravel bed, V-8, 4 spd., 2 spd., choice of three.  
1958 Chev. Series 80 chassis & cab, 172" WB, V8, 5 spd., 2 speed rear axle  
1956 Chev. 60 Series chassis & cab, V8, 4 speed, 2 speed, choice of two  
1956 Ford F-500, 1 1/2 ton, V8, 4 speed, with 13 1/2' fold down bed and hoist  
1946 Chev. 1 1/2 ton truck with grain bed  
1945 Chev. 1 1/2 ton truck, with 10' grain bed, 6 cyl., 4 speed

## Taylor Motor Co.

Phone 913 325-2202  
WASHINGTON, KANS.



2 1963 Ford 1/2 ton, 6 cyl., 4 spd., with utility box. State trucks ..... \$895  
1969 Ford F100, V8, LWB, radio ..... \$2195  
1966 Ford Econoline Super Van ..... \$1495  
1965 Ford F600 V8, 174" WB, 2-spd. axle, 900 tires, completely overhauled ..... \$1995  
1963 Chev. 1 ton with utility body & winch ..... \$995  
1963 IHC Travelall ..... \$795  
1963 Ford 1/2 ton, 6 cyl., 4 spd., 2 1966 Ford Econoline Super Vans ..... \$1495

## Long-McArthur, Inc.

Ford-Lincoln-Mercury  
340 N. Santa Fe Salina, Kans.  
TA 3-2237

**FOR SALE** - 750x20 10 ply truck tires in good condition. John Kisby, Clifton, Kans., Ph. 455-3460. x10

## ONLY THE FORD DEALER SKAGGS (FORD) MOTORS IN MANHATTAN SELLS

## A-1 Used Cars

1969 Fairlane 500 4 door sedan, V8, aut. trans., R&H, power steering, factory air. New car warranty ..... \$2995  
1968 Galaxie XL 2 door hardtop fastback, V8, automatic trans., power steering, air conditioned ..... \$3195  
1967 Ford Country Sedan, V8, automatic trans., R&H, power steering, air conditioned \$2395  
1966 Mercury 4 dr. hardtop, V8, automatic trans., p-strg., p-brakes, air conditioned \$1895  
A good selection of 1965 to 1967 Mustangs priced from \$1295 to \$1795.

## OPEN EVENINGS BANK RATE FINANCING

## Skaggs (Ford) Motors

## Your Transportation Headquarters

"Where Customers Send Their Friends"  
2nd & Houston  
Phone PR 8-3525  
MANHATTAN, KANSAS

## O.K.

## Used Cars

2-Year Warranty  
1967 Pontiac 4 dr., V-8, automatic, radio and air. Real nice  
1966 Buick Wildcat 2 dr. H.T., V-8, automatic, radio, air, power steering and brakes. Excellent condition.  
1966 Chevrolet Impala 4 dr. H. T. V-8, automatic and radio. low mileage. Extraclean.  
1966 Pontiac 4 dr. H. T., V-8, automatic, radio, air, power steering and brakes. Extra clean  
1965 Ford 2 dr. H. T., V-8, automatic, vinyl top, vinyl interior, radio and air. Real clean.  
1963 Ford Fairlane 2 door HT, V8, radio, 4 speed, real nice car  
1965 Jeep Wagon, 4-dr., 6-cyl., 4-wheel drive, radio  
1965 Ford Custom 500 4-dr., V-8, automatic, radio, air, Nice car  
1965 Buick Wildcat, 4 dr. HT, 1965 Ford 4 dr., V8, aut., radio, real nice  
1967 Chevrolet Impala 2 dr. HT, V8, aut., air cond., radio, PS, PB, 25,000 miles  
V8, aut., PS, PB, air cond. car  
1964 Chevrolet Impala 4-dr., V-8, automatic, radio, and air, low mileage, real clean  
1963 Ford Wagon V-8, automatic, radio and power steering, real clean  
1963 Chevrolet Impala 4-dr. V-8, automatic and radio, 2 owner car  
1966 Buick station wagon, V8, aut., air cond., PS, PR, clean  
1960 Rambler 4 door V-8, automatic and radio, real clean  
1960 Pontiac 4-dr. sedan, V-8, automatic and radio  
1949 Cadillac 4-dr. sedan, V-8, automatic, clean as a pin  
**TRUCKS**  
1963 Dodge 1/2 ton pickup  
1963 Chevrolet 3/4 ton 4-speed, 6-cyl., long wide box, big tires, heavy duty springs and overloads, real good  
1962 Chevrolet 1 ton, 6-cyl., 4 speed with 10-ft. bed, new tires  
1949 Ford 3/4 ton with 4-spd., 6-cyl. and box  
1967 Chev. 1/2 ton, 4 spd., 6 cyl., LWB, good tires, 9000 mi., one owner, ex. cond.  
1967 Chev. Impala Sport Coupe V8, aut., air cond., PS, PB, 25,000 miles, like new  
Antique car - 1924 Chev 4-dr., excellent condition ..... \$900  
1964 Chevrolet Impala 2-dr., HT, radio, std. trans., real clean  
1964 Chevrolet 4-dr. HT, V-8, automatic, power steering, radio and power brakes, nice

1963 Dodge 1/2 ton pickup  
1963 Chevrolet 3/4 ton 4-speed, 6-cyl., long wide box, big tires, heavy duty springs and overloads, real good  
1962 Chevrolet 1 ton, 6-cyl., 4 speed with 10-ft. bed, new tires  
1949 Ford 3/4 ton with 4-spd., 6-cyl. and box  
1967 Chev. 1/2 ton, 4 spd., 6 cyl., LWB, good tires, 9000 mi., one owner, ex. cond.  
1967 Chev. Impala Sport Coupe V8, aut., air cond., PS, PB, 25,000 miles, like new  
Antique car - 1924 Chev 4-dr., excellent condition ..... \$900  
1964 Chevrolet Impala 2-dr., HT, radio, std. trans., real clean  
1964 Chevrolet 4-dr. HT, V-8, automatic, power steering, radio and power brakes, nice

## Myers Motor Co.

CHEV.-PONTIAC-CADILLAC  
1406 Center - 562-2383  
MARYSVILLE, KANS.  
NELLIES

## GMC

## TRUCKS

1/2 Ton - 60 Ton  
Sales & Service

## TRI-COUNTY MOTORS

307 N. 3rd MANHATTAN



1954 Willys jeep. 1966 Benelli Sprite 200cc, under 3,000 miles. JE 9-8181, Mrs. Judy L. Cravens, Rt. 5, Manhattan, Ks. x10

## Truck Headquarters

### FOR SALE

1968 Chev. V8 2T, 2 spd., cab & chassis, 30,000 miles  
1965 Chev. pickup, V8, 3 spd., 2-tone  
1951 Chev. 2 ton with fold down racks & hoist  
1948 Ford 2 ton, 2 speed, box & hoist

Will Have More Trucks  
Within A Week

## Siebs's Repair

### Trucks

JANSEN, NEBR.

Telephone 402 424-2670

## SPORTS CARS

Is There A Graduate  
In Your Near Future?

We have a car for him (her)

1967 Cougar, aut. trans., air cond., pwr. strg. & lots of extras. A snappy medium green with dark green vinyl top

1966 Olds Cutlass 4 door, V8, aut. transmission

1966 Chev. Impala 4 door hardtop, V8, aut. transmission

1964 Ford Galaxie 500 2 dr. hardtop, V8, 3 spd., column shift, beige with black vinyl top

We have a large stock of fine OK used cars. There was never a better time to deal for one.

### PICKUPS

1964 Chevrolet 1/2 ton pickup, 6 cylinder with 3-spd., trans., 6 1/2' Fleetside bed

1963 Chevrolet 1/2 ton Fleetside pickup, 8' 6 cylinder engine with HD 3-speed transmission, wrap around rear bumper, HiTread tires

1954 Chev. 1/2 ton pickup, 6 cyl., with 3-speed trans. For work, fishing or hauling your trash.

## OBERMEYER



Marvin Obermeyer, Owner  
Ph. BL 8-2255 Open to 9 p.m.  
HERINGTON, KANSAS

## THERE'S A TRUCK FOR YOU

### AT SKINNER'S

Check the following, and more will be here within a few days:  
1965 Ford F600, big V8, 2 spd., 16' Giant box with fold-downs. Big Heil twin cyl. hoist. This truck is in excellent condition  
1964 Chevrolet, 15'6" grain box, 327 V8 engine, 2 speed. Far better than average truck.  
1966 Chevrolet 292 six cyl., 2 spd., near new rubber; HD eqpt.; can mount box & hoist  
1967 Chevrolet, 102" cab to axle, 327 V8, 2 spd.; 7000 lb. front axle, can mount box & hoist. Only 35,000 miles on this  
1955 Keystone 36' cattle trailer, can be enclosed. This is a versatile truck for farm use rather than commercial  
1966 Chevrolet H series with HD frame, 17,000 lb. rear, 7000 front axle. Full air brakes, new rubber; 366 mtr. We have several older trucks, 49s and 50s. Some have boxes, some hoists, some both. Better look over our stock.

## Skinner Chevrolet

Phone ME 2-2101

CLAY CENTER, KANS.

FOR SALE — 1967 Ford V8 1 ton truck with 8x10 bed, stock rack and hoist. Phone 949-5918, Art Suderman, Hillsboro, Ks. x11

1968 CHEVELLE Super Sport for sale, 396, 4 on floor, bucket seats, chrome wheels. Lawrence Evins, Rt. 3, Manhattan, Ks. PR 6-8442. x12

FOR SALE — 1966 Chevrolet Impala 4 door sedan, low mileage. Excellent condition. Call 293-5331. Foster Pfaff, Leonardville, Kans. x10



## LARGE STOCK OF TRUCKS

1964 Chev. 1/2 ton, V8, LWB, W box, aut., power steering, power brakes ..... \$1195

1959 Diamond T, sleeper cab, tandem axle tractor, 220 Cummins dsl. .... \$2995

1964 Chev. 80 Series, tandem axle, 13' dump body, full air brakes, 5 sp., 2 sp., 409 V8, power steering ..... \$3950

1965 Chev. tractor, tandem, 80 series, 409 engine, 5-speed, 2-speed, full air brake, extra good ..... \$5250

1960 Trail-Mobile 37' grain trailer ..... \$1995

1968 Chev 2 ton, LWB, V8, 15 1/2' grain box & hoist, like new, less than 1000 miles .. \$4550

1949 IH 1 1/2 ton, SWB, 10' box and hoist, 4-speed ..... \$695

1961 Chev. 1/2 ton, SWB .. \$595

1961 Chev. 80 Series LCF tractor, 5 speed, 2 speed, air brakes, good ..... \$1995

1963 Chev. 1/2 ton, SWB \$895

1967 Hobbs 40 ft. platform \$3250

1967 Ford Ranger 1/2 ton, LWB, V-8, aut., with El Dorado camper, sleeps 6, good \$2750

1960 IH 108 tractor, extra good 406 engine ..... \$1295

1967 Ford 2 ton, 84" CA, like new, V8, 8.25 tires .... \$2750

1962 Chev. V8, 2 sp., 15 1/2' Giant grain box & hoist, like new, 52,000 miles ..... \$3250

1965 Chev. tandem axle tractor, sleeper cab, 409 eng., like new cond. .... \$4950

1967 Dodge 1/2 ton Eledro camper, sleeps 6 ..... \$2750

1960 Chev. 1/2 ton, 3 sp., SWB ..... \$595

1961 IHH 2 ton, 2 sp., 304 V8, 13 1/2' grain box & underbody hoist, extra good ..... \$2395

1954 GMC single axle tractor, good cond. 471 Detroit Diesel engine ..... \$2250

1962 GMC 1/2 ton, V6, 4 sp. \$735

Distributor For  
Giant Farm Truck Body  
Heil Under Body Hoist  
Harsh Mobil Mixer Bulk Feed Bodies

The largest stock of heavy duty Chev. truck parts in the Midwest. Parts for engines, transmissions & 2 speed axles.

## Melton Motor Co., Inc.

16th and M Sts. JA 7-2201

BELLEVILLE

1966 CHEVROLET Impala 2 dr. hardtop sport coupe, 327 V8, automatic, radio, more. Excellent condition. PR 6-5417, Manhattan. x10

FOR SALE — 2 ton 57 Chev. cab forward truck, sharp. With 16' Giant truck bed & hoist. Ph. 785-2462, Waterville, Ks. SB10

FOR SALE — 1953 DeSoto, good shape, good tires, \$75. Sears garden tractor, with atts. M. C. Bryan, Clay Center, Ks., ME 2-2702. x13

FOR SALE — Family boat. Larsen Seawolf 186, 18x8 ft. fiberglass day cruiser on Gator Trailer. A Volvo-Penta 80 hp in-board-outboard motor. Contact Mrs. V. E. Danner, 403 E. 3rd, Ellsworth, Kans., Phone 472-4010. x10

FOR SALE — 1960 Ford truck, 1 ton van, good for camper, \$550. Harold Ross, 1301 East Cloud, Salina, Kans., Phone TA 7-1878. SB11

### Real Estate:

FOR SALE — 2 bedroom house to be moved. J. M. Hart, Delphos. x12

FOR SALE by owner — 280A farm on Blue River. Irrigation permit with Vermeer sprinkler system. 60 acres river and creek bottom. 120 acres mostly native pasture. Balance terraced cropland. Modern house, 2 big barns, implement shed, 5000 bu. crib. Plenty of good water. Environment controlled farrowing house, concrete finishing unit and several lots with electric automatic hog waterers. Will sell on contract. Arlan Argo, Wymore, Nebr. x10

## CHOICE FARMS AND RANCHES

255 acres with modern home, large quonset building. Grain storage. Nearly all level semi-bottom plowland. See this one today.

257 acres, part bluestem, part fescue. North of Iola. \$137.50 per acre. Need grass? Here it is at a bargain.

480 acres with 134 acre wheat allotment. 115 acre feed grain allotment. 2/3 plowland. Lays real nice. Silt loam soil. A real buy. Call today to see this one.

480 acre creek bottom farm on blacktop highway. Elderly owner wants quick sale. \$20,000 down, balance 6% interest. Very productive. Nice investment to build an equity.

1520 acres with excellent fencing, modern home, 20,000 bu. grain storage. Located near county seat town. High rainfall — high producing area. \$175 per acre on contract, 5 1/2% interest.

7200 acre excellent Flint Hills Ranch. Beautiful lake site. Modern home, corrals, and lots. Some of the finest in bluestem grass. \$130 per acre.

RICHARD WOOD INVESTMENT CO.  
Nationally Accredited  
Farm and Land Broker  
ERIE, KANS. CI 4-3331

### NEW LISTINGS: FARMS

One of the better ranches in eastern Geary County, Kans., consisting of 720 acres. 500A good grass; 220A broke, mostly creek bottom. Very good set of improvements, with a 3 bedroom modern home. An endless supply of water. Will sell on contract with terms.

160A Clark Creek bottom farm close to Skiddy. 110A broke, good set of improvements. This probably is one of the most productive farms on Clark Creek. Priced right.

### IMMEDIATE PASTURE

We have several tracts of grass that we can sell or lease, for use this season.

## JUNGHANS

Real Estate  
420 N. Franklin CE 8-6622  
Roland CE 8-6360  
Riney CE 8-2039  
JUNCTION CITY, KANS.

### LAND FOR SALE

480A Geary County, mostly grass, with 44A broke. A good buy at \$63,500

315A Dickinson Co., 225 broke, balance pasture

140A good river bottom farm in Geary Co. with good production

160A Dickinson County, 93A broke, with balance grass. Good water and fencing. \$30,000 sale price. Improved. Call Pierce Powers Collect 238-5295 or 238-4719 with the

HOYLE AGENCY, in Junction City, Kans., for an appointment to see these fine farms.

### WE NEED YOUR FARM OR PROPERTY FOR SALE

### FARMS FOR SALE

160 acres grass, Clay County 240 acres improved, Riley County, contract available

240 acres improved, Clay County, contract available

400 acres, 300 grass, 100 broke, Cloud County

80 acres, 54 broke and 26 grass, Clay County

160 acres improved near Ames, Kans., cropland 100 acres, 20 acres of meadow, 40 acres creek and pasture. 35 acres of the cropland is Class No. 1 soil suitable for irrigation. Call for an appointment. I have other good offerings to show you.

## Eldon Thorman

### REALTOR

Real Estate & Auction Service

Office at Cedar Court Motel

Ph. 913 ME 2-3008

CLAY CENTER, KANS.

FOR SALE — 240 acres of Solomon Valley bottom land. One irrigation well with 80 acres leveled, balance could be. Full set of improvements with modern house and complete livestock facilities. 4 miles from Minneapolis, Kans. Melvin E. Zuker, Real Estate Broker, 913-392-2748, Minneapolis, Ks. SB11

FARMS, HOMES, Suburbans, Business Opportunities. Chester Peterson, Osage City, Ks. 66523. x12

## ATTRACTIVE HOMES IN MANHATTAN

### ATTRACTIVE BRICK HOME

Attached garage, storm windows, carpeting, all curtains & drapes, extra large kitchen, private fenced in back yard with patio, extra landscaping. 5 1/4% FHA loan, \$15,500.

NEAR MARLATT SCHOOL — Spacious 3 bedroom brick home, 1 1/2 baths, new carpeting, air conditioned, family room, fenced yard, patio, storage bldg. Redecorated. Financed 5 1/4% FHA loan. \$19,500.

LIKE NEW — West location 4 bedroom home, large kitchen, family room, wall-wall carpeting, 2 baths, recreation room, enclosed patio with built-in gas barbecue, double garage, full basement, \$26,500.

EXTRA LARGE 3 BEDROOM HOME — with attached double garage. Lee School districts. Carpeted, dining area kitchen, dishwasher, family room, 1 1/2 baths, large well landscaped yard, all special assessments paid, immediate possession.

BETTER THAN RENTING — Nice brick home, near school, completely redecorated, storm windows, tiled bath with shower, oversized lot. 5 1/4% FHA loan may be assumed. \$15,950.

To Buy, Sell or Trade  
**Maurice McNeil**  
Realtor

Suite 11, Union National Bank  
Office: 6-4801 Pes. 915164

### FARMS FOR SALE

320A farm, Pottawatomie Co., Manhattan trade area, mostly crop, small meadow. No improvements. \$225 per acre

735A farm Pottawatomie Co., 165 crop, 75 meadow, balance pasture, modern home. Barns, sheds, silo, on highway.

300A farm, Riley Co., 145 crop, balance pasture & meadow, with nice 4 bedroom modern home, barn, sheds, on good road, mail route, school bus.

275 acre farm in Marshall Co. with 50 acres cropland, balance pasture. Pasture close in to a small town with excellent road. Plenty water with a modern two bedroom home with full finished basement. Some other buildings. \$40,000.

320 acre farm located in Pottawatomie Co. north of Manhattan with 50 acre creek bottom cropland, balance excellent pasture with excellent water. Has a nice two bedroom modern home with full basement, several other good outbuildings. Located on a good road.

120 acre Pottawatomie Co. farm with 40 acres crop, balance pasture. Has an excellent modern home and other buildings. Located on a hard surface road.

For More Information On  
Above Or Other Listings,  
Call or See:

### LAWRENCE WELTER

Auctioneer - Salesman

PR 8-3455 MANHATTAN

### HAROLD CARLSON

Broker

PR 8-3083 MANHATTAN

### FARMS FOR SALE

760 acres, nice 2 BR home, 300A bottom, 360A upland, 4 big silos with feed lines, mach. sheds, barns, plenty water, on good highway. Sell on contract with good terms.

610 Acres, no improvements, near all bottomland with irrigation rights available. This farm is a high producing farm in a good location.

640 Acres, new 4 bedrm home, comb. grain & livestock setup with about 1/2 farm land, balance pasture, has never ending supply of water. Sell on contract. Have several other smaller farms for sale. Call us today if in need of a good farm.

## G. E. Baskett

Real Estate & Farm Loans

AV 4-2842 — Home

AV 4-3026 — Office

SABETHA, KANS.

## Half Section Excellent Farmland

for sale. 4 miles east of Olsburg, 1/2 mile south. Owner's health forces sale. For price & information, contact:

## Dain's Real Estate

Phone 582-4520

SILVER LAKE, KANS.

FOR SALE — 320 acres of grass. Dale Shepherd, Dwight, Kans., 482-3873. SB11

## REAL ESTATE Sales - Auctions

MARVIN COTTRELL, salesman

ARMON BOSSE Realtor

Your listings appreciated  
ONAGA, KANSAS

## Fulmer Real Estate

CATHERINE J. FULMER

### REALTOR

Office 456-7696

Res. 456-9281

WAMEGO



### FARMS FOR SALE

160A south Clay County, 120 broke. This farm has a real nice modern home, the land is terraced and lays nice. Plenty of outbuildings. Sell on contract.

160's & 80 of grass, with possession. Cash or contract.

40A with 18 hay meadow & 10 bottom land.

320A with 160 in Clay County & 160 in Cloud Co.; approx. 200 acres broke.

160A west Clay County, 85 broke. Price \$18,000.

160A, nearly all tillable. Wheat 54.3, feed grain 34.6. Lays good

160A north Green, about 1/4 grass, modern home, contract.

## LEO CHAPMAN

Real Estate & Investments

Phone ME 2-2077

425 Anthony Clay Center, Ks.

### FARM LANDS FOR SALE

263 acres — Southwest Cornland, milo, alfalfa, pasture; older 6 room stone home in livable condition. Large barn, outbuildings, windmill, well, 1/4 mile frontage on Highway No. 4 \$59,500.

40 acres east side Perry Reservoir, 5 room home, barns, 1/2 mile frontage. Overlooking reservoir. Unusual opportunity for \$17,775.

160 acres 2 1/2 miles west of Highway No. 75, Osage County. Beautiful country ranch-style home featuring massive living room. Excellent kitchen. New large metal barn. Mostly pasture, some tillable, some woods. Might consider trade.

80 acres Osage County. About 50 acres good tillable land. Older home, outbuildings, \$27,500.

80 acres on blacktop, southwest. Pasture & tillable. \$24,000

3 acres — on highway near Melvern. Good 6 room home, several outbuildings, \$15,000.

180 acres on highway near Melvern. Largely tillable, east of Highway 75. \$67,000.

73 1/2 acres — At north edge of Overbrook. Highway frontage, tillable and pasture. Good 3 bedroom home with attached 2 car garage and circle drive, \$22,000.

160A, 80 pasture, 80 cult., modern 3 bed house, 9 outbuildings. 6 miles west of Carbondale.

197 acres Wabaunsee — will sell 29% down \$30,000

## Bill Lewis

### REALTORS

2420 West 17th 913 CE 3-7447  
TOPEKA, KANSAS

PAWN SHOP — Located in Manhattan, Ks. Real money maker, netting \$1,000 monthly. Immediate possession. Shown by appointment only. Fulmer by appointment only. Fulmer, Real Est., Catherine J. Fulmer, Realtor, Ph. 456-7696, Res. 456-9281, Wamego, Ks. SB10

APPROXIMATELY 500 acres Kaw bottom. Possession. \$100,000 at 6% can be assumed. Balance at 5%, with 20% down. bdr. rancher, several irrigations, wells, and equipment goes with farm. Foreman Real Estate, 114 W. 6th, Topeka, Ks., CE 3-950. Paul L. Weixelman, Mgr. iden, 484-2242.

FOR SALE or trade for live stock Modern 3 bedroom home in Westmoreland. Forced air heating. Ideal for retirement. Grocery, drug stores and post office within 2 blocks from house. Call Area 913 224-3881.



## REAL ESTATE Auctions

ARVIN COTTRELL,  
salesman  
ARMON BOSSE  
Realtor

listings appreciated  
ONAGA, KANSAS

lmer Real Estate

HERINE J FULMER  
REALTOR

Office 456-7696  
Res. 456-9281  
WAMEGO

FARMS FOR SALE

South Clay County, 120  
This farm has a real  
modern home, the land is  
ed and lays nice. Plenty  
buildings. Sell on con-

s & 80 of grass, with  
vision. Cash or contract.

with 18 hay meadow &  
tom land.

A with 160 in Clay County  
in Cloud Co.; approx. 200  
broke.

A west Clay County, 85  
Price \$18,000.

A, nearly all tillable. Wheat  
feed grain 34.6. Lays good

A north Green, about 1/4  
modern home, contract

EO CHAPMAN

l Estate & Investments  
Phone ME 2-2077  
Anthony Clay Center, Ka

RM LANDS FOR SALE

acres — Southwest Corn  
milo, alfalfa, pasture; old  
room stone home in livable  
tion. Large barn, outbuild-  
windmill, well, 1/4 mile  
age on Highway No. 4

acres east side Perry Reser-  
5 room home, barns, 1  
frontage. Overlooking ne-  
r. Unusual opportunity  
17,775.

acres 2 1/2 miles west of  
way No. 75, Osage County.  
tiful country ranch-style  
e featuring massive living  
n. Excellent kitchen. New  
metal barn. Mostly pas-  
some tillable, some wood-  
nt consider trade.

acres Osage County. A few  
acres good tillable land. Old  
home, outbuildings, \$27,500.  
acres on blacktop, south-  
Pasture & tillable, \$24,000.

acres — on highway near  
vern. Good 6 room home  
rural outbuildings, \$15,000.

0 acres on highway near  
vern. Largely tillable, east  
way 75. \$67,000.

1/2 acres — At north edge of  
brook. Highway frontage.  
ble and pasture. Good 3  
room home with attached  
garage and circle drive.

000.

A, 80 pasture, 80 cult.,  
3 bed house, 9 outbuildings,  
miles west of Carbondale.

acres Wabamsee —  
29% down \$30,000

Bill Lewis  
REALTORS

0 West 17th 913 CE 3-47  
TOPEKA, KANSAS

OWN SHOP — Located in  
hhattan, Ks. Real money  
ker, netting \$1,000 monthly  
mediate possession. Show  
appointment only. Fulmer  
Est., Catherine J. Fulmer,  
itor, Ph. 456-7696, Res. 456-  
1, Wamego, Ks.

PROXIMATELY 500 acres  
w bottom. Possession. 50  
at 6% can be assumed. 50  
ce at 5%, with 20% down  
rancher, several irriga-  
als, and equipment goes  
m. Foreman Real Estate  
W 6th, Topeka, Ks. 913  
950. Paul L. Weikelman,  
n, 484-2242.

OR SALE or trade for live  
ck Modern 3 bedroom  
Westmoreland. Forced at  
ating. Ideal for retirement  
ocery, drug stores and  
ice within 2 blocks of  
use. Call Area 913 224-38

3 BEDROOM, full basement,  
\$14,000. 4 bedroom, wall to wall  
carpet, double garage, \$12,000;  
4 bedroom, \$8,000; 2 bedroom,  
\$5,500; 2 bedroom, \$5,000; 2 bed-  
room, \$3,500. Ben Heer, Riley,  
Kansas. x12

## Farm Equipment

### TRACTORS

Oliver 770 — John Deere G

Oliver Model 40 combine  
Nu-Way bale system  
Gehl hay conditioner  
Crust Buster 24'  
AC planter, 2 row  
Ford rotary hoe, 3 row, 3 pt.  
Peerless roller mixer  
JD grain drill, with rubber  
press  
JD springtooth, 16'  
JD springtooth, 16' with carrier  
Plows, most makes and sizes  
New Oliver, Gehl, Crust Buster,  
BMB, Homelite

## Toburen Impl. Co.



ME 2-2288

CLAY CENTER, KANS.

### LISTERS

4 row JD with fert. & 2-pt.  
3 row JD with fert., 3 pt.  
JD 2-row weeder

### DISKS

Kewanee 12' disk with sealed  
bearings  
JD 12' disk with mt.  
Kewanee 300 disk, 17'2" with  
wings  
MM 11 ft. disk, wheel mount

### HAY TOOLS

JD crimper  
500 Hesston 14' auger machine  
IHC 550 cutter with pickup att.  
& row crop  
Case rake; 2 New Idea rakes  
2 68 NH balers  
69 wire; 271 twine; 66 twine NH

### COMBINES

1963 C Gleaner, 16', ready  
1965 A-II Gleaner, 14', a honey.  
IHC 151 14' with corn head  
IHC 126 14'; MH 14' No. 26  
Mayrath hay & corn elevator  
Blair spreader, 100 bu.

### TRACTORS

IH Farmall C with cult.  
STD Tread U MM with hyd.

## Wright Impl. Co.



So. K-15

CO 3-2061

Herschel Wright, Owner  
ABILENE, KANSAS

## SAVE BIG

ON THIS MACHINERY

We Mean To Sell

HAY BALERS

2 NH 68 twine, NH 271 wire  
balers, both rebuilt  
An extra good Ford 250 twine  
baler

2 Nu-Way hay handling eqpt.

### COMBINES

MH 82 & 90, both 14'  
Cockshutt No. 427, 12'  
2 ROW FIELD CUTTERS  
AND OTHER FORAGE

Gehl SP 83; N.H. SP 188  
2 Gehls FH No. 188  
Gehl F H83, can be 1 or 2 row  
Practically new 1967 NH 717  
Nearly new IHC No. 550

IHC Model 50  
JD No. 10 flail cutter  
2 Gehls, BU 86 forage wagons,  
6' sides, extra good

Gehl BU 83 forage wagon &  
gear, very special price \$575  
Haul-Mor grain box on Electric  
Wheel gear

### TRACTORS

1967 Oliver 1800 diesel  
1963 Oliver 1600 diesel  
1959 Oliver 880 diesel  
1967 IHC 1206 dsl., low hours  
1954 IHC Super M, extra good  
1959 Massey 65 gas

### PLOWS

Oliver 565 SP 4x16 at demo.  
price  
4x14 & 4x16 JD mounted  
All machines listed here are  
in good condition, ready for  
service.

LINDQUIST IMPL.

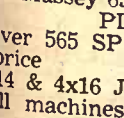

TA 3-2451

808 N. 10th

SALINA, KANSAS

## Used Machinery Bargains

### TRACTORS

2 Farmall 806 diesel tractors,  
both fully equipped, ready  
to go, guaranteed  
1 Farmall 706 gas tractor,  
fully equipped, one owner,  
low hours, guaranteed  
1 Farmall 656 gas, Hydra-  
static drive, wide front, 390  
hours, new warranty  
1 Farmall 560 diesel, fully  
equipped, excellent tires,  
real good condition  
1 Farmall 560 gas, good tires,  
one owner, fully equipped, a  
real good tractor  
2 Farmall 460 gas tractors,  
fully equipped, one with  
15.5 tires, A-1 shape  
1 Farmall 400 gas, fully equip-  
ped, good tires, big sleeves,  
lots of power  
2 Farmall M tractors, both in  
good condition, one with  
two way hydraulics  
4 Farmall H tractors, these  
are good little H tractors,  
and worth the money  
1 International 300 Utility, ful-  
ly equipped, one owner, live  
PTO, fast hitch  
1 John Deere B, excellent con-  
dition, good tires, runs like  
new, first ..... 125

### PLANTERS AND CULTIVATORS

1 International 6-row planter,  
fertilizer, aldrin, openers,  
real good shape  
2 John Deere 494A planters,  
fertilizer, aldrin, both good  
late trades  
1 John Deere 494 planter, fer-  
tilizer, in real good condi-  
tion, one owner  
1 International 449 planter,  
fertilizer, aldrin, a good  
cheap planter  
1 Allis Chalmers 4-row plant-  
er, fertilizer, always shed-  
ded, good condition  
3 International 4-row cultiva-  
tors, for any Farmall trac-  
tors, both in real good con-  
dition

### PLOWS

1 Allis Chalmers 5-16 steerable  
plow, sealed coulters, like  
new  
1 Allis Chalmers 4-16 3-point  
plow, deep clearance, real  
good  
1 John Deere 5-16 3-point  
plow, sealed coulters, real  
good  
1 John Deere 4-16 3-point plow,  
one owner, good condition  
3 International No. 311 3-16  
fast hitch plows, all real  
good

### DISCS & CHISELS

1 International 21-ft. wing  
disc, real good, takes a big  
Farmall to pull it  
1 John Deere 16-ft. wing disc,  
20-inch blades, like new con-  
dition  
1 Kewanee 13-ft. wheel disc,  
sealed bearings, real good  
disc  
1 International 10-9 wheel  
disc, plain bearing, cheap  
disc  
1 International 9-7 wheel disc,  
1 owner, good cond., shedded  
1 John Deere KBA wheel disc,  
a good cheap disc  
2 International fast hitch chis-  
el plows, double bar chisels,  
plenty of clearance  
1 Graham Hoeme chisel plow,  
pull type, a real good old  
chisel

DON'T BUY ANYTHING  
NEW OR USED UNTIL YOU  
CHECK WITH US. WE  
TRADE. WE FINANCE. WE  
WE DELIVER.

## N. E. K.

MOTOR & IMPL. CO.

IH Dealer Phone 742-2171  
HIAWATHA, KANS.

TRACTORS — 1963 JD LP  
3010 RC. 1963 Massey 35, multi-  
matic transmission, nice. 1959  
Massey 35. Good 720 John Deere  
diesel. Nice 960 Ford with load-  
er. 1961 GVI. 1965 LP Comfort  
King 300, 1600 hrs. 1957, 1951  
MM GB's. 1955 60, G, D John  
Deeres. 1952 WD Allis. COM-  
BINES — 1965 C-II, 1961 C  
Gleaners. 1952, 1953, 1958 Glean-  
ers. 1959, 1958, 1949 John Deeres  
1959 Allis LP 100 1950, 1951  
Massey 27s. Davis loader. Demp-  
ster 4 and 6 row, 3 pt. cultiva-  
tors. 4 row Dempster 3 pt. ro-  
tary lister, fertilizers, rubber  
press, gauge wheels. 3 nearly  
new Dempster rotary units with  
fertilizers. Ford plows, discs,  
listers, cultivators, blades. 4  
row, mounted, 3 point lister  
cultivator. 14' JD wheel disc.  
Used cabs for C, C-II, 55 JD.  
Nickel Brothers, Buhler, Kans.  
x10

## CASH — NO TRADE AT THIS PRICE

F 656 G Hydro Tractor  
list price \$7350. Special \$5800  
F756 D tractor  
list price \$9025. Special \$7200  
F 656 D tractor  
list price \$7850. Special \$6100  
F 856 D tractor  
list price \$9825. Special \$7700  
F 1256 D tractor  
list price \$11,950. Special \$9350  
F 756 D tractor  
list price \$9025. Special \$7200  
403 Hydro drive combine, 16'  
platform  
list price \$12,450. Special \$9800  
403 combine, 16' platform  
list price \$12,150. Special \$9600  
403 Combine, 16' platform  
list price \$12,160. Special \$9600  
350 forage harvester with crop  
unit  
list price \$2750. Special \$2300  
340 ST center att. for 7' harrow  
7' wing extn., 3 pt. hitch, 21'  
list price \$735. Special \$575  
80 4R lister with fert. unit  
list price \$1875. Special \$1500.  
2 10x10 150 drills, fert., rubber  
press wheels  
list price \$900. Special \$2500  
45 Vibra Shank cult., 12'  
list price \$785. Special \$595

## Heinen Impl. Co.



913-HA 8-3261

JEWELL, KANS.

### USED

AC Roto-baler  
1965 C-II Gleaner with cab, 18'  
12' IH wheel disc  
3 pt. New Holland mower  
Used 3 & 4 btm. snap coupler  
plows  
1963 JD 45 combine, 12', with  
cab, PS  
1965 JD 55 with cab, 14' & 3 row  
corn head  
1953 Ford NAA  
1963 AC D19 gas  
IHC 11' wheel disk with sealed  
bearings  
1964 AC D15  
1959 JD 45 with cab  
1963 JD 45 with cab, power  
steering, 12' platform, 2 row  
corn head

## Cuba Impl. Co.



Phone 4F 7

Cuba, Kans.

## T'S MACHINERY BARGAIN-PRICED

FARMALL 706 LP, 1800 hrs.,  
std. dbr., TA, IPTO, newly  
overhauled ..... \$4200  
PICKUP, Int. 1966, 23,000 miles,  
extra good ..... \$1575  
SPRINGTOOTH, NEW IH No.  
340 19 1/2', fast hitch or 3 pt.,  
special ..... \$650  
CHISEL, JD 13' pull type with  
heavy coil spring teeth \$350  
MOWER, IH 7' fast hitch \$135  
RAKE, IH No. 15 completely  
overhauled ..... \$325  
LISTER, IH 4 row with fert.,  
mounts on H or M Farmall  
..... \$350  
SWATHER, IH No. 201, 14'  
..... \$1965  
COMBINE, IH 101 12', ready to  
go ..... \$1775  
BALER, No. 46 IH twine, good  
..... \$675



GRIMWOOD

& SON

BURNS, KANS.

316 PA6-5247

FOR SALE — IHC 101 combine,  
12', good; IHC 1950 H tractor,  
good; IHC 3 section harrow, 18';  
power post hole digger, fits 77  
or 88 Oliver. Phone CE 8-3087.  
Ralph Meyer, Junction City,  
Kansas. x11

BIG SAVING — 1 year old Vir-  
ginia Wonder riding lawn mow-  
er with 10 HP engine, like new  
5x14 plow, good condition. Mar-  
ion Stucky, Galva, Ks. x11

FOR SALE OR TRADE — 2  
1953 MH combines, 14' 82's —  
\$2000 each. Would prefer  
one MH or Gleaner 14'. 1966  
or newer, if trade. Bob Kiser,  
Delphos, Kans., Phone 523-4255.  
SB11

FOSTER CHAFF trailer behind  
your combine stacks winter  
feed while you harvest your  
grain. Contact Harold Crotts,  
Turon, Kansas. 316 HV 7-2261.  
x15

FOR SALE — 468 IHC 4 row  
cultivator. Eugene Visser, Goff,  
Kansas, Phone 868-2398. x10

### TRACTORS

1950 8N Ford, very clean  
1964 3020 dsl., wide axle  
1963 4010 dsl., 4020 pump  
1960 JD 630, 3 point  
1962 3010 gas, new sleeves  
1961 3010 dsl., new sleeves  
1961 560 IH dsl., clean

### COMBINES

1965 JD 55 14', cab  
1965 JD 95 16', cab  
1961 JD 45 12', cab  
1958 No. 101 IH 12', cab  
1956 JD 45, 10'  
1958 JD 45, 12', large tires  
1952-55-56 JD 55's  
Interest Waiver On Some  
To Dec. 1, 1969

### WHEEL DISKS

11'2" Krause, near new  
9'10" No. 37 IH, very clean  
12' IH No. 37  
13' Case with sealed brgs.  
2 RW 11' JDs  
RW 13'10" JD  
RW 13'4" JD  
10'9" IH wheel disk

### ROW CROP TOOLS

494A JD planter with liquid  
fertilizer  
494A JD planted with dry fert.  
No. 406 JD lister-planter  
2 No. 6 JD lister planters  
2 4 row JD 3 pt. cultivators  
2 4 row JD front cultivators  
IH 4 row weed

### MISCELLANEOUS

No. 301 JD dry fert., spin  
spreader, with 2600 lb. capa-  
city, like new ..... \$495  
32' Crustbuster wheel harrow  
28' Parker wheel harrow  
No. 62 Papec cutter with row  
crop & pickup

## Washington Impl.



EA 5-2301

WASHINGTON

## Prices Slashed

Farmall 806D, new cab, "Turbo-  
charger," excellent condition  
..... \$6100  
International I-404, motor over-  
hauled ..... \$1625  
Farmall F-560, fully equipped  
..... \$2500  
Farmall F-460D, fully equipped  
..... \$2575  
M-M M-5 D, recently overhauled  
..... \$2475  
Farmall Super H, less than 1000  
hours ..... \$850  
Farmall Super M ..... \$1295  
Farmhand KKK 17 1/2' field cult.,  
3 pt., wing type, gauge whls.,  
harrow att., like new ..... \$645  
Kewanee 17 1/2' wheel disc,  
wings, duals ..... \$845  
Deere 15 1/2' AW disc, A-1 shape  
..... \$975  
IHC 32B 8' offset disc with cvl.  
..... \$475  
Farmhand 12' flail chopper ..... \$850  
Brady hay conditioner ..... \$295  
Smallv PTO mill ..... \$225  
IHC No. 455 planter, liquid  
fert., insecticide ..... \$1100  
Deere 494A planter, liquid fert.,  
insecticide ..... \$950

## Kuhn Truck

& Tractor Co.



VI 3-2440

LAWRENCE, KANSAS

SEE AT OVERBROOK

1 Farmall 806D with cab &  
wide front  
2 Farmall 560D completely  
overhauled

1 Farmall 460D, 700 hrs. on com-  
plete overhaul

1 Farmall 460G, 1962, with 1800  
hrs. on it. Excellent cond.

1 Farmall M, 1946, excellent  
cond., has power strg., live  
hyd., 3 pt. hitch

1 Farmall M, 1946  
403 combine, cab, 13' head &  
2 row corn head

101 combine with cab, 10' head  
101 combine, no cab, 10' head  
Deere 55 combine, good mech.  
cond., no cab

MH 82 & MH 80

IH No. 27 hay baler, demonstra-  
tor ..... \$1295

IH No. 350 field harvester, new,  
weathered, close out price

## Hoyt Farm Eqpt.

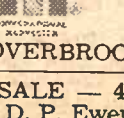

MO 5-2665

OVERBROOK, KANS.

FOR SALE — 4 row planter  
lister. D. P. Ewert, 309 S. Cedar,  
Hillsboro, Kans. x10

### HERINGTON



### TRACTORS

1967 AC D-17 gas with AC 417  
loader  
1965 JD 3020 diesel  
1964 IHC 504 gas  
1959 A-C D-17 LP  
1962 IHC 560 gas  
1962 Ford 971 diesel  
1962 AC D-15  
1958 John Deere 420  
1958 JD 520; 1956 IHC 300 with  
loader; 1954 JD 60; 1951 IHC  
M with live hyd.  
1952 IHC W6; 1945 JD B with  
loader; 1952 JD G

### MACHINERY

IHC 4 row cultivator  
JD 406 planter with fert.  
JD 2 row 3 pt. lister  
WHEEL DISKS: JD RW 12';  
Schaefer 12'; MM 12'; Massey  
12'; IHC No. 37 13 1/2'  
John Deere 9' KBA; Massey  
6' offset disk  
M-M 10' chisel  
JD L spreader; JD 35 loader  
JD 45W loader with hyd. bucket  
JD 45 loader with hyd. bucket  
A-C 417 loader with hyd. bucket  
Farm hand stacker  
1967 Gehl SP field harvester,  
extra good  
15' Clark anhydrous applicator,  
used on 1000A, 330 gal. tank  
1964 JD 215A windrower, with  
cond.  
1967 JD 24T baler  
1962 & 1959 JD 14T balers  
Lots of good used plows, spring-  
tooths and grain drills

### SEE US FOR NEW

Crust Buster Harrows  
Grain-O-Vator and Blair Feed  
Wagons  
Blair manure spreader  
Danuser post hole digger  
G-B loaders  
Schaefer disks

## Tri-County Sales

George Munkres

Phone Collect

BL 8-2249 or BL 8-2991

HERINGTON, KANSAS

### PLANTERS

JD 494A, fert., insecticide  
JD 494, insecticide  
AC 6 row 30", fertilizer, insecti-  
cide, dry herbicide, very good  
IH 2 row fast hitch, fertilizer  
Ford 3 point lister

### TRACTORS

JD 4020 diesel, real good  
JD 70 dsl., good  
AC CA, LPTO  
good  
IH H with LPTO; JD B  
JD 730 diesel, good  
John Deere B

### MISCELLANEOUS

Brady 4 row flail shredder  
JD LFTO fertilizer spreader  
EZ Flow fertilizer spreader  
JD springtooth, 12', 3 pt.  
JD wheel disks, 9'  
Plows — All sizes  
12' Hesston 500 windrower  
5 balers 5 combines  
4 row cultivators, JD, MF

### SPECIAL PRICE

New JD machinery  
4020 diesel, power shift 1968  
15x7 fertilizer drill; 9'10" BW  
disk  
No. 38 mower



**TRACTORS**  
1966 Ford 4000 gas with 727 loader  
1964 4020 John Deere  
1963 4010 John Deere  
1962 3010 John Deere  
1959 D-17 Allis with plow; wide front axle  
1954 70 John Deere gas  
1953 John Deere 60

**COMBINES**  
1968 55 14' combine  
1964 45 12' combine  
Massey 26 combine

**MACHINERY**  
JD 3x14 55 plow  
JD DR 16-8 grain drill  
Case 10'6" disk, wheel type  
Ford 2 row cultivator  
JD 13-7 FB grain drill, new disk & scrapers  
JD 931 springtooth, 16' with carrier  
New Idea 7' mower  
JD 14T baler  
JD SS 16-8 grain drill  
JD 350 side rake  
Letz PTO grinder  
JD No. 6 single row cutter  
IHC side rake  
JD No. 10 corn attachment  
PA 300 two row lister with fertilizer att.  
Krause 11' disk  
Massey 3x16 3 pt. plow  
2-row pull type listed corn cult.  
Ford side arm loader  
JD No. 9 mower, No. 5 mower

## W W Smith & Sons



420 5th

ME 2-3148

CLAY CENTER, KS.

### USED MACHINERY

2 year old Case disc, 11 ft.  
1967 Oliver 1850 gas  
3 Model A John Deere's, your choice ..... @ \$450  
John Deere B; 2 JD 60 3 pt.  
IH Farmall M  
We have a used No. 5540 Oliver  
5 bottom plow  
Case 4 sec. rotary hoe  
2 Monitors  
Oliver wheel disk 10'  
We Are Forney Welding  
Equipment Dealers

## Peschel Bros.



### NEW LOCATION

400 Center

562-2377

MARYSVILLE, KANS.

### BIGGEST BARGAIN IN COUNTRY — COME SOUTH AND LOOK NEW MACHINERY

1100 MF & 6B plow ..... \$7750  
180 MF & 5B plow ..... \$6500  
165 MF & 4B plow ..... \$5500  
525 Oliver comb., 13' head \$7500  
205 MF comb., 13' head .. \$5750  
300 MF comb., 13' head .. \$8500

**FORAGE HARVESTERS**  
2 row Gehl (new) ..... \$2250  
1 row Gehl (new) ..... \$1975

### USED MACHINERY COMBINES

Like new 410 MF ..... \$7250  
Like new 510 MF ..... \$7500  
1968 300, cut 100 acres ..... \$7500  
Super 92 (new motor) .. \$2450  
MF 82 ..... \$1250  
3 92 combines (good choice) \$895  
4 60 combines, choice ..... \$495  
3 80 combines, choice .. \$1000  
150 Case, good ..... \$1250

### FORAGE HARVESTERS

Gehl 2 row SP, like new  
Case 1 row pull  
Gehl 1 row pull

## Ottawa Farm Imp. Co.

on Hwy. 59 1/4 mi. South of  
OTTAWA, KANS.

### COMBINES

1967 C-II 20', cab, chopper  
1967 C-II 20', LP gas  
1967 C-II 18', cab, chopper  
1967 C-II 18', cab  
1966 C-II, 20', chopper  
1966 C-II, 18', chopper  
1965 C-II, 18'  
1965 C-II, 18', chopper  
1965 A-II 16', cab  
1960 A, 14'; 1959 A, 14'  
1951 Massey 27 16'  
1953 A 14'; 1952 R 14'  
1959 AC D17 gas tractor with  
loader, power strg.  
1968 New AC 3 pt. mower \$475

Allis-Chalmers Parts,  
Sales and Service

## Ochs, Inc.

OTIS, KANS. 67565  
Phone 913-387-2361

### USED TRACTORS

1964 Farmall 806D  
1962 John Deere 4010D  
1961 Farmall 560 LP  
1961 John Deere 2010  
1960 Massey Ferguson 65D  
1960 Farmall 560D  
1959 John Deere 730D  
1958 Farmall 350D  
1958 Ford 871  
1955 Farmall 400  
1953 Farmall Super M  
1952 Massey Harris 22  
1950 John Deere MT  
1949 Farmall C  
1947 IH TD-6 crawler & dozer  
1942 Farmall M  
Dual wheels for Farmall 350

### MISCELLANEOUS

IH No. 448 4 row lister  
26' Parker springtooth harrow  
16' IH 3 pt. springtooth harrow  
12' IH FH springtooth harrow  
IH No. 2A hay conditioner  
IH No. 460 4 row planter  
Comfort trail type sprayer

## Rossville Truck & Tractor Co.

Phone 584-3560  
ROSSVILLE, KANS.

### TRACTORS

IHC

A-C WD with plow & cultivator

### MISCELLANEOUS

No. 6 2 row John Deere planter  
13 1/2' Allis Chalmers field cult.

### COMBINES

Model E Gleaner Allis Chalmers  
real clean, low acreage  
Model C Gleaner Allis Chalmers  
low acreage  
No. 303 IHC — No. 660 Case

## Henry Sales & Service, Inc.

E. Hwy. 24

& Meriden Rd.

FL 4-7641

TOPEKA, KANSAS



### NEW MACHINES

Farmhand 820 mixer grinder,  
demo. .... \$1475  
4 JD 24B planting units, com-  
plete with fert., never been  
used ..... \$675  
Grain-O-Vator 30 feed trailer  
complete, long auger, ext.  
sides & tires. New .... \$1099  
Grain-O-Vator 55 feed trailer  
with ext. sides, removable tail  
gate and airplane tires. One  
only — New ..... \$1275  
JD F245 7-16 plow, reducable  
to 6 btm. Demo. .... \$1750

### USED EQUIPMENT

JD 520 tractor ..... \$1400  
JD F910 spring harrow, like  
new ..... \$215  
MF 82 SP combine ..... \$2600  
MH 80 Special combine .. \$595  
M&W Turbo charger for 4020  
JD or 4010, late style .. \$275

## Osage Farm Eq. Co.

OSAGE CITY, KANS.

Phone LA 8-1422



### COMBINES

1967 MF 410 16' with cab \$7550  
1966 MF 410 16' with cab. \$5950  
1967 MF 300, 13'  
1965 MF 222 corn head  
1967 MF 422 cornhead  
1968 MF 300 14-ft. det. table,  
used not over 300 acres  
1959 MF No. 82 14' combine,  
good shape  
1955 MH 90 Special, 14'  
1961 Oliver No. 25 12'  
JD No. 45 with 12' header

### TRACTORS

1967 MF 135 Deluxe, 570 hrs.  
1955 Case 400 dsl.

## Pfister-Rhodes

### Impl. Co.

Phone 439-2445

JAMESTOWN, KANS.

FOR SALE — 12 can Masterbilt  
submersion milk cooler, good  
shape. Good pop or melon cool-  
er. \$100. Wilbur Schoneweis,  
Oak Hill, Ks. 388-2107. x12

## Used & New

TRACTORS & MCHRY.  
AT WAKEFIELD PRICES

1965 806D Farmall  
1961 Farmall 460 gas  
1952 TO Ferguson 30 with in-  
dustrial loader  
1959 Ford 941D  
1959 Farmall 460 gas with wide  
front end  
1959 Farmall 340 gas  
1958 John Deere 820D  
1952 IH WD9  
1951 Farmall M, overhauled, 1  
yr.  
1950 Farmall M; 1950 WD Allis  
1948 Farmall M; 1947 Farmall  
MD  
1947 John Deere A with loader  
1942 Farmall H; 1938 JD A

### COMBINES

Ford 611 SP combine, 12'  
1965 IH 303 combine  
1959 101, 1957 MH 60, 1954 AC  
60 with motor  
IH No. 22 101, corn head  
Allis Chalmers field cutter  
1967 IH 550 field cutter  
1963 IH 50 field cutter  
**BALERS & MOWERS**  
IH No. 46 wire  
Ferguson 3 pt. mower  
JD 3 pt. mower, No. 9

### OTHER MACHINERY

IH F40 4 row cult.  
Ford 2 row 3 pt. cultivator  
IH 261 fast hitch  
IH 250 2 row with rear section  
IH 255 2 row fast hitch rear mt.  
IH 463 rear mt. 4 row FH  
IH 455 4 row front mt. cult.  
John Deere 5 sec. springtooth  
IH 401 3 section springtooth  
3 pt. springtooth carrier  
IH 2 row FH lister with fert.  
No. 60 2 row planter  
International H M lister  
International 182 lister

### DISCS & PLOWS

David Bradley 9' wheel disc  
IH fast hitch disc  
IH 37 12' wheel disc  
Krause 14' wheel disc

Also see us for:  
Farm Hand Farm Equipment  
Lilliston Rolling Cultivators  
and Rolling Cutters

Hours: 8:00 a.m. - 6:00 p.m.  
Emergency Parts Ph. HO 1-5628  
or HO 1-5811.



## AULD

CHEVROLET

HO 1-5414

WAKEFIELD

### USED MACHINERY

4 1968 Model G combines with  
cabs, very good  
2 1968 Model G combines  
1 1968 Model F combine  
2 1967 Model C-II combines  
1 1967 Model C-II with cab,  
extra nice  
2 1965 Model 403 IHC with cabs  
1 1958 Model A combine  
2 1967 Model 95 JD, very good,  
with duals  
1 1967 Model 403 IHC, very  
good, with duals  
Also we have new 1968 & 1969  
machines in stock plus full line  
of Allis-Chalmers farm eqpt.

## A & W Eqpt. Co.

Phone 913-738-3379

BELOIT, KANS.

### AC COMBINES

1966 A-II Gleaner, 14'  
1965 C-II Gleaner, 16'  
1964 A-II Gleaner 14'  
1963 A Gleaner 14'  
1963 403 IHC 14'  
1960 A Gleaner 14'

### JOHN DEERES

1961 55 John Deere 14'  
1959 55 John Deere 14'  
1959 45 John Deere 12'

Also See Us For  
Used Rotary Mowers

### TRUCK

1955 Chev. 2 ton, 14 ft. bed  
"Before You Buy  
SEE BUTCH"

## Waterville Motors



913-785-2731

WATERVILLE, KANS.

FOR SALE — Good late Model  
W-30 tractor, cheap. Good tires.  
One 5x7 1/2 truck box, capacity  
85 bu. L. Hart, Delphos, Kans.  
x10

16 NEW and used swathers.  
John Deere — new — 880's and  
780's — used, 215A — 215. Hess-  
ton — new, 500's and 300's —  
used, 6 500's — 1 110, 8-ft. Call  
collect 316 382-2102. Hetts Im-  
plement, Marion, Kans. x10

### TRACTORS

1962 504 IHC row crop diesel  
1966 706 IHC gas, 3 pt.  
1959 730 JD diesel  
1962 560 IHC diesel  
1962 4010D, wide front  
1961 560 IHC gas, slick  
1966 3020 gas, 1200 hrs.  
A 47 JD with loader, hyd. buck-  
et; 46 JD G; 50 JD A

### COMBINES

62 & 61 JD 55 Hi-Lo's  
210 corn head  
59 IHC 151, rebuilt motor  
63 Massey Super 92  
58 Massey 82: 54 Massey 90  
51 & 53 JD 55's

### HAY TOOLS & CUTTERS

New JD pickup for No. 6 or No.  
12 JD cutter  
JD 224WS, 14T balers  
IHC 46T, 55W balers  
Massey No. 3, Holland 66 balers  
Cutter bar for Gehl  
Old Holland cutter with pickup  
& bar  
59 Case baler with motor

### ROW CROP

No. 6 JD 2 row planter  
406 JD 4 row planter, less fert.  
2 row JD rotary with fert. or  
less  
2 row Dempster with Allis snap  
coupler  
4 row mtd. & pull snake killer  
4 row front mtd. IHC cultivator  
4 row A4 JD cult. for 3010 etc.,  
or 630 etc.  
2 row JD pull weeder  
Century sprayer with drops  
2 row rear mtd. JD cultivator  
JD 540 lister with rotary mold-  
boards  
Fast hitch 2 row IHC lister, PM

### WHEEL DISKS

11' Krause, 10' Schafer  
10' & 12' KBA Deere  
10' & 12' RWA Deere  
17' foldover Kewanee  
10' AW Deere flex

### MISCELLANEOUS

35 JD loader with valve for  
3010 hyd. bucket  
4x14 IHC fast hitch semi-plow  
24' Crust Buster  
JD 55 3x16 pull plow  
All kinds of JD mtd. plows



## SHOUSE

IMPL. CO.

Abilene, Kans.

Store CO 3-3051  
Ed Shouse CO 3-1066  
Ron Shouse CO 3-4515

### SALINA



IF YOU ARE LOOKING  
FOR QUALITY USED EQPT.  
AT THE RIGHT PRICE,  
CHECK US OUT ON THESE  
JD 4020 RC dsl., 1967 model, 3  
pt., wide front, power shift,  
hyd., only 602 actual hours  
JD 4020 RC dsl., 1967 model, 3  
pt., wide front, PTO, hyd.,  
only 620 actual hours  
JD 4020 RC dsl., 1966 model,  
wide front, diff. lock, PTO,  
hyd., only 1302 actual hours

IHC 706 RC gas, TA, PTO, dual  
hyd., rockshaft, 1965 model  
JD 55 combine, 14', 1968 model,  
less than 400 acres actual use  
JD 55 combine, 15', 1968 model,  
less than 1000 acres use  
JD 55 combine, 15', 1968 mo-  
del, less than 1000 acres use  
JD 55 combine, 1959 model, al-  
ways shedded, farmer owned,  
cream puff  
MF 82 combine, 14', 1958 model,  
new paint, good cond.

Financing On Combines —  
No Interest Until Dec. 1

## Salina Impl. Co.

601 S. Broadway TA 3-2206  
SALINA, KANSAS 67401

FOR SALE — Hesston swather  
500, 1966 Ford motor. C. J.  
Murphy, 905 W. 2nd, Abilene,  
Kans., CO 3-4010. x12

## Keep Comin' To St. Marys

We've sold a lot of machinery  
but there's a lot more bar-  
gains around here.

### SPECIALS

New JD machinery at prices  
you won't believe. (We've got  
to pay so they've got to go.)  
New 7 bottom JD plow  
Pull type 480 mower conditioner  
New BW 14' discs, 2 left  
FB 17-7 fertilizer drill  
29B spare JD  
JD 931 wheel cart & 5 section  
springtooth harrow  
JD No. 38 mower  
Most all of these articles are  
brand new, never used. However  
1 or 2 articles have been demon-  
strated.

JD 17 1/2' fold around FWA disk,  
dual wheels, good  
1966 almost new N-H forage wa-  
gon, mtd. on 4-wheel trailer  
Priced to go.

### TRACTORS

IHC 300 Utility, painted, new  
tires  
TO Ferguson 20, good  
1960 JD RC 2010 gas, painted,  
overhauled  
1951 C Farmall, with plow and  
mower  
1954 60 John Deere  
1959 730 John Deere  
IHC 1959 560 dsl.  
IHC 1958 450 gas, real good  
2 IHC Model M tractors, sold  
one  
2 IHC Model C tractors, sold one  
1958 MH 444, gas, power steer-  
ing, 3 pt. hitch, painted, NEW  
from one end to the other  
2 MH 44 tractors  
2 JD G; JD A; JD B

### JUST RECEIVED

The new Tucker Speed Mover  
dirt scoops for cleaning feed  
lots, filling holes, etc. Reason-  
ably priced at \$440 for the 10'  
and \$540 for the 12'  
Buy On Approval —  
Will Demonstrate

### WALDON

Dozer blades & Doze-Alls in  
stock. Also GB loaders, Du-All  
and JD loaders

### USED WHEEL DISKS

JD 16 1/2' BW with fold up gangs  
real good  
JD 14' AW good  
JD 11' AW good  
IHC 37 10', plain bearings

### PLANTERS

IHC 6 row 30" with fert. &  
insecticide  
IHC hitch for pulling 2 planters  
together  
Ford 2 row 3 pt., fert., insecti-  
cide, herbicide  
1 JD 4-row 871 lister, 3-pt., ro-  
tary moldboard, fert. insecti-  
cide, has herbicide  
IHC rot. MB 4-row lister, FH  
Used JD circle hitch to pull 2  
4 row planters

### SPRINGTOOTHES

JD 18' 3 pt., and 16'  
3 JD 12' 3 pt. springtooths  
IHC 12', fast hitch

1968 JD 4020 dsl., wide front  
1967 JD 4020 dsl., wide front  
1959 JD 630 gas  
1962 JD 3010 diesel  
1960 JD 60 gas  
1959 JD 720 diesel  
D-4 Cat with hyd. dozer

### SELLING NEARLY

A TRUCKLOAD EACH WAKE  
With a Miller offset disk. In-  
stead of plowing, use a Miller to  
penetrate up to 8 and 9 inches.  
We have these in stock from 8  
foot to 20 foot. We sold and de-  
livered 21 of these Millers in  
the last six months. See them  
at work. You'll like what you  
see. Another truck load coming  
in soon to Farmers Union Har-  
ware & Implement at St. Marys

### CHISEL PLOWS IN STOCK

JD 3 point 100I  
JD pull type  
Big Ox Chisel Plow  
Land-All 3 point 7, 9 & 11 foot  
with gauge wheels. Priced  
where you too can have a chisel  
plow. And they work.

## Farmers Union

### Hdw. & Implement

Everett Hoobler  
Mgr.  
Ph. 437-2911

FOR SALE — 1960 Cockshutt  
428 SP combine, very good,  
always shedded, power strg.,  
variable speed. Phone 913-387-  
4688, Delphos, Kans.



## Keep Comin' to St. Marys

Sold a lot of machinery here's a lot more bar-  
around here.

### SPECIALS

JD machinery at prices  
don't believe. (We've got  
so they've got to go.)  
bottom JD plow  
pe 480 mower conditioner  
W 14' discs, 2 left  
7 fertilizer drill  
are JD  
wheel cart & 5 section  
gtooth harrow  
38 mower  
all of these articles are  
new, never used. However,  
articles have been demon-  
strated.  
1/2 fold around FWA disk  
wheels, good  
almost new N.H. forage wa-  
mtd. on 4-wheel trailer  
ed to go.

### TRACTORS

300 Utility, painted, new  
Ferguson 20, good  
JD RC 2010 gas, painted,  
haunched  
C Farmall, with plow and  
ver  
30 John Deere  
30 John Deere  
1959 560 dsl.  
1958 450 gas, real good  
Model M tractors, sold  
Model C tractors, sold  
MH 444, gas, power steer-  
3 pt. hitch, painted, NEW  
m one end to the other  
44 tractors  
G; JD A; JD B

JUST RECEIVED  
new Tucker Speed Mower  
scoops for cleaning feed  
filling holes, etc. Reason-  
priced at \$440 for the 12'  
\$540 for the 12'  
Buy On Approval —  
Will Demonstrate

### WALDON

er blades & Doze-Alls in  
uck. Also GB loaders, Dual  
d JD loaders

### USED WHEEL DISKS

6 1/2' BW with fold up gas  
al good  
14' AW good  
11' AW good  
37 10', plain bearings

### PLANTERS

6 row 30" with fert. &  
insecticide  
hitch for pulling 2 plant-  
together  
2 row 3 pt. fert., insect-  
icide, herbicide  
D 4-row 871 lister, 3-pt.,  
ary moldboard, fert. in-  
ide, has herbicide  
rot. MB 4-row lister,  
d JD circle hitch to pull  
row planters

### SPRINGTOOTHES

18' 3 pt., and 16'  
D 12' 3 pt. springtooths  
C 12', fast hitch

8 JD 4020 dsl., wide front  
7 JD 4020 dsl., wide front  
9 JD 630 gas  
2 JD 3010 diesel  
0 JD 60 gas  
9 JD 720 diesel  
4 Cat with hyd. dozer

### SELLING NEARLY

### TRUCKLOAD EACH

with a Miller offset disk  
lead of plowing, use a Miller  
metrate up to 8 and 9 in-  
e have these in stock from  
ot to 20 foot. We sold and  
er last six months. See  
work. You'll like what  
e. Another truck load  
soon to Farmers Union  
are & Implement at St. Marys

### CHISEL PLOWS IN STOCK

JD 3 point 1000  
JD pull type  
Big Ox Chisel Plow

and-All 3 point 7, 9 & 11  
with gauge wheels. Price  
where you too can have a  
low. And they work.

### Farmers Union

### Hdw. & Implement

Everett Hdw.  
Mg.  
Ph. 437-88

### FOR SALE — 1960

128 SP combine, very  
always shedded, power  
variable speed. Phone 93-  
1688, Nelinos, Kans.

## DAUER IMPLEMENT CO.

1954 Super MTA, rebuilt &  
painted  
1953 IH Super WD6 tractor  
1961 IH 1560D tractor  
IH No. 37 12' wheel disk  
1962 IH B275 diesel tractor  
1958 John Deere diesel tractor,  
with roll-a-matic front end  
1956 IH F-300 Farmall with  
wide front end  
IH No. 37 1211" disk  
IH 4-section rotary hoe with  
No. 15 impl. carrier  
IH No. 120, 19 disks, one way,  
nearly new  
3 IH 403 combines, 16' header,  
cut less than 700A  
1967 McCormick 201 windrower,  
14' auger platform  
1964 McCormick F-806 gas trac-  
tor  
IH No. 20 manure spreader  
IH No. 60 3-16 plow, nearly new  
McCormick No. 311 3-16 plow



### Falun

Phone 1011  
Falun is located 20 miles  
southwest of Salina

## Gas & Diesel Shop Service

MOST up-to-date service  
shop in our area

Complete diesel testing equip-  
ment to take care of the major-  
ity of tractors.

Boring bars, line boring ma-  
chine, welding, electrical, acety-  
lene.

Valve equipment, rod align-  
ment tools.

Competent factory trained per-  
sonnel — in hydraulics, diesel,  
electrical and general mechan-  
ical work.

## BOWMAN

Farm Impl. & Truck Co.  
240 East Eighth  
JUNCTION CITY, KANS.

### COME TO HILLSBORO

## 'The Combine Capital' USED COMBINES

1968 G Gleaner, 23 ft., low  
acres  
1968 G Gleaner, 20', cab  
1968 G Gleaner, 20', clean  
1968 F Gleaner, 17' cab  
1967 C-II Gleaner, 18', LPG,  
chopper  
1963 800 Case, 14', nice  
1959 A Gleaner, 12', cab  
1957 A Gleaner, 14', clean  
1957 141 IH, 12'  
Have Some New 1968 F & G

### TRACTORS

1966 AC 190XTD, low hrs.  
1965 AC 190D, clean  
1962 AC D-15, wide front end  
1965 IH F806D, WF, TA, 3 pt.  
1959 AC D-17, overhauled, new  
tires  
1959 JD 730, LPG, 3 pt.  
1957 AC WD 45, WF  
1953 AC WD, WF, 45kit  
1951 AC WD, good  
1950 AC WD, wide front end  
1948 IH M, new tires

### MISCELLANEOUS

100 trailer mower with 7'  
or 9' bar  
AC 80R mower, late model  
1965 Ford F-100 truck, V8, 4 spd.,  
SWB  
1967 NH 905 swather, Ford en-  
gine, conditioner  
1966 NH SP 818 cutter, low  
acres  
1959 Oliver 60T baler  
1958 IH 46T baler  
AC 77G rake  
NH 56B rake  
JD 11' wheel disc  
Trvelo 8'x40' house trailer

## Jost Implement Co.

947-3182  
HILLSBORO,  
KANS.

JOHN DEERE 1957 720 Stand-  
ard tractor with hyd. on pro-  
pane. Good rubber, A-1 condi-  
tion. Ernest Peterson, McPherson,  
Phone 241-4442. SB10

FOR SALE — Cat 2 hyd. dozer,  
Cat 4 hyd. dozer; tandem axle  
low wheel lowboy. Phone 456-  
7364, Paul Hill, Belvue, Kans.  
x10

### TRACTORS

1958 J D520 gas  
1965 JD 3020 gas, low hours,  
wide front  
1954 JD 70, good shape  
MH 33 tractor, new sleeves &  
pistons  
1960 JD 630 gas, ex. cond.

### COMBINES

1958 Gleaner A, 12 ft.  
MH 80, 12 ft.

### MISCELLANEOUS

JD 871 4 row rotary moldboard  
lister with fert., insecticide  
Heavy duty Twin-draulic loader,  
fits MF 85 & 90 tractors  
1 Used loader, fits AC WD &  
WD 45 tractor  
JD No. 6 field cutter, used 1  
season  
JD RW 12'6" wheel disk with  
sealed bearings  
JD KBA 10' wheel disk  
JD 494 planter with fert.  
JD No. 851 rake, recond., all  
new teeth

## Frankfort Impl.



913 292-4458

### FRANKFORT, KANS.

## Hoerman Supply Co. WHERE PUMPS

have been our business  
FOR 25 YEARS  
over 200 pumps  
in stock

RENT—TRADE—REBUILD  
Warehouse at Zeandale, Ks.  
Phone MANHATTAN  
913-776-9253

## AIRCRAFT TIRES FOR FARM USE

Aircraft pickup traction tires.  
Heavy duty trailer tires. Wide  
traction fronts. Flotation com-  
bine rears.



## Chet Alton

TIRE CO., INC.  
725 N. 11th  
TA 3-3767  
SALINA, KANS.

## 3 POINT MOUNTED SPRING TOOTH HARROWS

We have for sale one 9', two  
12' and one 20' springtooth har-  
rows. These have the heavy  
duty hitches that can be adapted  
for rotary hoe units and spiked  
tooth harrows.

We also have a limited num-  
ber of all-steel fertilizer units  
that will mount on listers and  
planters.

### REAR-MOUNT BLADES

See us for rear mount blades  
with 3 pt. hitches, sizes 6 to 8 ft.  
We'll make these with 2 pt. or  
snap coupler hitches on order.  
These blades can be big labor  
savers for cleaning livestock  
feed floors, loafing sheds and to  
eliminate mud holes in feed lots  
and for snow clearance from  
driveways and other areas.

WE ARE MANUFACTURERS  
SELLING DIRECT TO YOU

## FORGY WELDING

Phone 857-3241  
CENTRALIA, KANS.

## LOANS ALL TYPES

\$10,000 to \$100,000,000

Anywhere in USA and Canada  
FISHER Real Estate - Mortgage  
Corp.  
Mortgage Brokers  
Joy, Ill. 61260

## New 1968 M-M

SPRING SPECIALS  
Moline G 900 Diesel Tractor  
\$6995.00

New MM wheel discs:  
12'8" — \$750  
13'11" — \$790

Special on Dempster Listers

## Marion Mchry. Co.

126 East Main Ph. 382-3150  
MARION, KANS. 66861

WANTED — Pick up attach-  
ment for No. 12 JD chopper.  
Jack Kraft, Route 3, Leaven-  
worth, Kansas. x10

FOR SALE — IH 46T baler in  
good shape; 1953 2 door Chev.,  
good shape. Don Peterson, Dela-  
van, Kans. SB10

### OFFERING AT GLASCO

4020 D, wide front, 3 pt.; 4010  
std.; 630, wide front, 3 pt.  
F145H 4x16, 3x14 and 3x16  
plows. Drag and 3 pt. spring  
tooth harrows; AW 13'10" and  
RW 11'2" antifriction bearing  
disk harrows. 24T and 14T JD  
balers; 858 JD side delivery  
rake. 1957 and 1959 14' JD  
combines. Salvage combines.  
MISC. NEW MACHINERY  
5' 3 pt. and 6' wheel type  
Mono mowers; Vassar blades;  
Dual loaders; Farrar sickle  
drives.

New John Deere Machinery  
At Special Prices  
F100 28' field conditioner;  
3x14 & 3x16 plows; 2 row  
PA 302 planting attachment;  
drag harrows; 12'16" and 11'2"  
RWA disk harrows; 480 mow-  
er-conditioner; DFL68B fert.  
drills; LH12 fert. dist.; RL4  
listed crop cultivator; 10 1/2'  
Surflex tiller; No. 32 disk  
marker; 2 pair insecticide  
attachments; straw chopper  
for 55 combine Ser. No. 3501-  
57000; 512 tool bar with gauge  
wheels.

## Wolf Imple. Co.

John Deere Sales & Service  
Phone 568-2349  
GLASCO, KANSAS

### SEE THESE AT ALMA

IHC Model H tractor  
1960 550 Cockshutt tractor, pow-  
er strg., wide front end  
1960 Cockshutt 560, wide front  
No. 77 Oliver tractor with dual  
hyd., WC, AC  
No. 81 Massey Harris  
M-M Jet Star tractor  
4-row IHC planter  
2 row John Deere planter

## Eberwein Garage



765-3813

### ALMA, KANSAS

### TRACTORS

1967 JD 4020 dsl., 3 pt.  
1962 JD 4010 LP, 3 pt.  
1960 JD 830 dsl., electric start  
1959 Case 400 gas, 3 pt.  
1958 JD 720 dsl. std., 3 pt.  
1955 JD 70 dsl RC, pwr. strg.  
1952 MH No. 55 dsl., overhauled  
1950 IHC W6 gas, overhauled

### COMBINES

1962 JD No. 55, 14'  
1955 MH No. 90, 16'  
1955 JD No. 55, 14'  
1951 Gleaner R, 14'  
88" belt pickup for JD 55  
Used straw chopper for late 95

### OTHER MACHINES

4 row JD front mtd. cultivator  
JD 14T baler  
JD DR168 drill with fert.  
JD RB 1610 drill  
5 sec. 2 pt. springtooth & car-  
rier  
4 & 5 sec. pull carrier & spring-  
tooths  
15' Sunflower V plow

### NEW SPECIAL

JD DF 208C grain drills  
While They Last

## Blanding Impl. Co.



BELOIT, KANS.  
PE 8-3066

### USED TRACTORS

1962 JD 4010 dsl., completely  
overhauled  
1961 JD 4010 diesel  
1964 JD 3020, wide front  
1964 JD 3020, power shift  
1967 Ford 4000  
1954 JD 60  
1948 JD A

### LISTERS

JD 3 pt. lister ..... \$225  
IH 4 row 3 pt. .... \$250

### TILLAGE

1967 IHC No. 37 disk, 12'6" AFB  
JD RW disk, 13'2" AFB  
1948 JD A  
JD T4 cult., wit hrear rigs  
IH No. 37 disk, 12'6" WB  
JD RW disk, 13'2" AFB  
Used 4 row lister

## Belleville Impl.



Ph. JA 7-2261

### GOOD USED PARTS

Tractors, Combines & Farm  
Machinery. We buy wrecked or  
burned late model tractors &  
farm machinery.

North 81 Tractor Salvage  
Route 1 PR 2-5491  
SEDGWICK, KANS. 67135

### WICHITA



## LATE MODEL USED TRACTORS

1966 JD 4020 RC dsl., 3 pt., diff.  
lock, PTO, new tires, 1844 hrs.  
..... \$6200  
1965 JD 4020 RC dsl., big fen-  
ders, 3 pt., dual hyd., diff.  
lock, power shift, new tires,  
1400 hrs.  
1964 JD 4020 RC dsl., full vision  
cab, 3 pt., hyd., real clean  
1964 JD 4020 RC LP, power  
shift, 3 pt., dual hyd. ... \$5250  
1964 JD 4020 RC dsl., power  
shift, 3 pt., hyd. You won't  
find a cleaner tractor  
1965 JD 3020 RC dsl., dual hyd.,  
diff. lock, wide front, 3 pt.,  
only 700 hrs.  
1964 JD 3020 RC dsl., 3 pt., hyd.,  
wide front  
1965 JD 4020 std. dsl., hyd.,  
PTO, 1500 hrs., diff. lock  
..... \$5600  
1961 Case 630 dsl., wide front,  
3 pt., PTO ..... \$1750  
1961 MM M-5 dsl. with cab  
1961 4010 dsl. std., real clean  
..... \$3650  
1963 AC D19 dsl., 3pt., hyd.,  
overhauled ..... \$3300

### COMBINES

1967 C-II Gleaner with cab, 16'  
platform ..... \$7800  
1966 C-II Gleaner with cab, 16'  
platform  
1965 C-II Gleaner with cab, 16'  
platform  
1964 A-II Gleaner 14', always  
shedded, real clean  
1959 95 John Deere, 18' plat-  
form  
1958 JD 55 with 14' platform,  
power steering, always shed-  
ded, farmer machine ... \$2500  
1961 JD 95 with 18' platform  
1961 John Deere 55 14'  
1961 MF 82, 12', ne wpaint \$2000

## Western Impl. Co.

2256 S. West St. WH 3-4261  
WICHITA, KANS.



## Complete Line Of Behlen Steel

FARM BUILDINGS,  
BINS, AUGER EQUIPMENT  
Phone or write Mike Wayland at

## Wayland Const. Co.

Phone EA 5-2134  
Washington, Kansas 66968

### WANTED TO BUY:

Late Model  
wrecked or burned  
tractors, combines or farm  
machinery. Any make or  
model. Call us last; we will  
pay more.

## North 81

TRACTOR & IMPL. SALVAGE  
Ph. PR 2-5491 Route 1  
SEDGWICK, KANSAS

### USED OLIVER EQUIPMENT

1964 1800 dsl. RC, 3 pt., hyd.  
1961 1800 gas Wheatland, 3 pt.,  
hydraulics  
1961 770 dsl., RC  
1966 620T baler  
1964 62W baler  
1966 545 combine with 16' head-  
er, V8  
1964 421 combine, 16' header  
1966 450 5x16 pull type plow  
1956 35 combine with 14' header  
1967 340 4 row planter

## Kinsey Implement

Phone 913-794-2484  
MONTROSE, KANS.

## Turn-Key Construction



## North Central Steel Irrigation, Inc.

P.O. Box 141 913 392-2077  
MINNEAPOLIS, KANSAS

FOR SALE — 16'6" JD wing  
disc, 10' IHC chisel. Paul Thom-  
as, Burlingame, Kans. (913)  
654-3615. x10

### NEW FORD TRACTOR

### BARGAINS AT

### MCPHERSON, KANSAS

Model 5000 gas, LPTO ... \$595  
Model 4000 gas LP10 ... \$850  
Model 5000 gas LPTO ... \$4650  
Model 5000 diesel LPTO ... \$4995  
Model 5000 D Selecto ... \$5195  
Model 8000 diesel ... \$795  
USED TRACTOR BARGAINS  
67 Ford 5000 Selecto ... \$975  
66 Ford 3000 gas ..... \$2650  
63 Ford 5000 diesel ..... \$1975  
63 Ford 4000 gas ..... \$1995  
62 Ford 5000 diesel ..... \$1595  
62 Ford 881 Selecto ..... \$1950  
61 Ford 871 diesel ..... \$1695  
60 Ford 871 gas ..... \$1950  
60 Fordson diesel ..... \$1150  
60 Allis D17 diesel ..... \$1750  
60 Ford 971 diesel ..... \$1495  
60 Ford 981 gas ..... \$1150  
59 Ford 881 diesel ..... \$1795  
59 Ford 841 diesel ..... \$1495  
59 Ford 871, needs repair \$595  
54 Ford NAA LP ..... \$595  
52 M&M R with loader ... \$325  
48 IHC M diesel ..... \$495  
40 IHC M Farmall ..... \$150  
48 Massey 30 row crop ... \$275  
50 Massey 44 Std. .... \$395

### New Ford Equipment

### At Bargains

### NEW HOLLAND EQPT.

907 14' Windrower (new) \$5995  
717 2 row harvester .... \$2695  
269 PTO twine baler, new \$1875  
1963 NH 271 baler, PTO ... \$975  
1961 NH 900 14' windrower  
..... \$1550  
59 Ford 250 PTO baler ... \$395  
57 JJD 14T PTO baler ... \$375  
66 IHC No. 47 PTO baler \$1375  
67 NH SP 818 self propelled 2-  
row forage harvester \$5750  
65 Ford 612 forage harv. \$875

## McPherson Tractor Co.

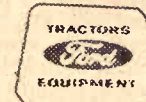

Phone 316  
241-2900

### MCPHERSON, KANS.

### WE RE-BEVEL KNIVES

### ON IH FIELD HARVESTERS



**USED TRACTORS**  
 1962 4000 diesel loader & backhoe  
 1962 1010 John Deere  
 1951 Ford 8N  
 1947 Ford 9N with overdrive  
 1959 971 diesel Ford  
 1957 Major diesel  
 1952 Allis CA with blade, 7' mower, cultivator & plow

**USED MACHINERY**  
 2 row Dearborn cultivator  
 2x14 Dearborn plow  
 10' 3 pt. single disc  
 Richardson bale loader  
 7 ft. 3 pt. Ferguson disc  
 12' IHC springtooth  
 John Deere T14 baler  
 Dempster 2 row lister  
 Case 4 row planter with fert.  
 Hudson sprayer on wheels  
 3x14 IHC pull-type plow  
 3x14 Dearborn plow  
 BMB Brute 7' pull type cutter  
 Dearborn 7' 1 belt mower  
 David Bradley garden tractor & attachments on steel  
 7' Brute cutter, pull type  
 501 7' Ford mower  
 Sun Master 5 ft. mower

**M. B. Salisbury Co.**



CE 3-7411

114 Quincy

TOPEKA, KANS.

**WE MUST SELL SOME THIS WEEK TO PAY OUR TAX**  
 1958 IHC 460 LA row crop, 2 pt. hitch, new tires \$11,775  
 1960 IHC 560 diesel row crop tractor, very clean \$2450  
 IHC 400 gas tractor, rebuilt \$1195  
 1955 IHC Diesel row crop tractor, 2 pt. hitch \$1200  
 IHC M LPG tractor \$675  
 IHC 560 row crop tractor, wide axle, 2 pt. hitch, power strg., etc. \$2650  
 1967 Case 931 diesel tractor, 1200 hrs. actual use, like new \$5495  
 1962 Case 730 dsl., low hrs., like new \$2650  
 8'0 Case diesel tractor, 64 model, like new, a steal at \$3750  
 Buy this one according to the price of wheat — 706 IHC std. tractor, very clean gas tractor, hyd. & power strg \$2495  
 IHC H tractor, 50 model, clean \$395  
 IHC W9 tractor, runs good, has hvd. \$375  
 IHC W9 LPG tractor, runs good \$469  
 Will deliver anywhere on some of these tractors — free.  
 We are overstocked on 4 & 5 bottom wheel plows. We will sell you a new heavy duty 4 bottom wheel plow for \$750. Case A Series high clearance



**Longhofer**

**Supply**

EV 2-2620

MARION, KS.

**INTERNATIONAL "A"**  
 1954 Model tractor in good shape. Only 100 hrs. on overhauled motor.

**Price \$350**

See At

FARMERS CO-OP

2nd & Pierre PR 6-9467  
 MANHATTAN, KANS.

**FOR SALE — 1955 Farmall 300,** fast hitch and fully equipped. Pickup att. for Fox cutter. Virgil Visser, Wakefield, Ks. x10

**FOR SALE — IHC 62 Model 6'** with motor, in good condition. Ted Hollis, Delphos, Ks. SB14

**FOR SALE — IHC 2-row lister,** rotary moldboards, fertilizer, rubber press. Ritchie automatic poultry fountain. Electric heat, thermostat controlled. Chicken feeders, steel nests. Dale Miller, Milford, Kans., ph. 238-7354, Junction City, Kans. x10

**WANTED — Farm Hand bale** accumulator and bale pickup fork. State price and power take off or baler driven dump. Paul Rathbun, Rt. 1, Superior, Nebr. 68978. x11

**FOR SALE — 1952 MH Super** 27 14' combine. Motor needs overhaul, otherwise ready to go. Make offer. LA 44880, Harold Von Pange, Lincoln, Ks., RFD 2. 67455. x11

**PUREBRED CORRIEDALE** Rams — serviceable age, extra good. \$50. Roland Groeger, Solomon, Ks. 913-655-3417. x13

**FOR SALE — 4 row planter** and cultivator on a 1954 Minneapolis UB Fox mower bar and a windrow pickup for Fox. Howard Roberts, Strong City, Ks. Phone BR 3-8212. x10

**FOR SALE — 1951 Ford tractor,** good shape. Good No. 5 mower — would like to trade for good 3 pt. mower. Neil Wagner, Westmoreland, Kans. Ph. 224-3438. x11

**FOR SALE — Good 275 gallon** Econo bulk tank, round, direct expansion, used 5 years. Gordon Bishop, Canton, Ks. 628-4579. x10

**FOR SALE — Dearborn tractor** loader with live pump, hyd. bucket. Surge milker, new 4-unit pump, 3 buckets. Twelve can cooler. Fifteen 10 gallon cans. Merle Schmale, Palmer, Kans. 66962. Ph. 503. x11

**FOR SALE — Early model NH** 66 baler, reasonable, in respectable condition. Phone JE 9-3140, Manhattan. x13

**FOR SALE — John Deere A** and New Holland 55 rake. Ph. 776-7324, Manhattan. SB11

**HYDRAULIC ELECTRIC Tom-**my gate for a Chev. or Ford pickup, demonstrator, used little, will mount in 20 minutes. Don's Welding Service, Wamego, Kans., Phone 456-7434. x12

**FOR SALE — Late model** Dempster rotary lister, 6 row, 30" rows, with fertilizer and insecticide. Mounted on with pull-type carrier. Darwin Housholder, Courtland, Ks., Scandia phone 335-2592. x11

**FOR SALE — Case LA, Power** Pack, hydraulics, brakes, 12 volt, good rubber and in good shape, \$350. Maurice Giebler, Belleville, Kans. x10

**FOR SALE — Oliver side-**delivery rake on rubber. Good condition. \$100. 3-14 Plowmaster on rubber. \$85 Robert Chaffee, Green. 944-2432. x12

**FOR SALE — 13'4" Kewanee** disk, good condition. Brown Brothers, Americus, 884-2102. x10

**WANTED — Used Cat or Allis** dozer. Phone 456-7364, Paul Hill, Belvue, Kans. x10

**1961 JOHN DEERE 871 rotary** lister, 3 pt., fertilizer. Used 3 years. \$425. Alfred Roeder, Seneca, Kans. x10

**FOR SALE — 455 International** planter, adjustable frame from four 30 to four 40" rows, fertilizer, insecticide, granular herbicide attachments. 461 International cultivator, 4 row, front mounted and rear section, fits 560, 706, 806 tractors. Harold Pottorf, Highland, Kans., Phone 442-3318. x10

**MH 70 12' COMBINE** on bomber tires, \$500 New Holland Super 77 baler, \$200 John Deere 51 B tractor, good rubber, \$350. IHC 4 bar rake on rubber, \$175. IHC 2A hay conditioner, \$375. 1954 Chevrolet 2T, 2 speed truck with near new bed & hoist, \$1050. All equipment in good operating condition. Phone VI 3-2793, Frank Brune, Route 3, Lawrence, Ks. 66044. x10

**IMPLEMENT DEALERS — Order** your tractor dual wheel and flotation front wheel needs from M. E. Yost, Power Tools Co. Inc., 403 S. Belt St., St. Joseph, Mo. SB10

**NEW MASSEY Harris 14'** platform for 410 model combine, \$400. New John Deere 19' platform for 95 or 105 model, \$400. Call Ellis at Morrison Grain Co., Salina, Kans. 913 827-7248 or 827-5105 after 6 p.m. SB10

**1963 JOHN DEERE 95 combine,** cab, 18' cut combine trailers; Allis WD45 wide front; Allis rotobaler; JD tractor; 3x18 Oliver plow, 3 pt., hyd.; 2x14 Ford plow, 3 pt.; JD 16x8 drill. Rebuilt idlers for Cat D-6; Tulsa 64 winch; Mack truck, oilfield equipped. 1962 Chevrolet truck; 150 lb. tractor whl. weights; 10 feed bunks. No reasonable offer refused. Forrest Ruby, Cherokee, Oklahoma 73728. x10

**IHC No. 151 combine** for sale, 14', model 1960, always shedded and in very good condition. Call Ed Reimer, Goessel, Ks., 316 267-2373 or 367-2220. SB10

**FOR SALE — 1961 4010 JD** dsl. standard, overhauled and new tires, \$7450. 1963 4010 JD dsl. standard, looks like new, \$3750. George Larson, Miltonvale, 913-427-5753. x10

**FOR THE ride of your life,** ride a Big Horn saddle from Key Milling. Clay Center, Kans. SB TF

**FOR SALE — IH HM 46 lister** fertilizer & insecticide, rubber press wheels. Dearborn 3-point lister. Wayne Pollock, Soldier, Kans., phone Havensville 948-2560. x10

**WANTED TO BUY — Bulldozer** for clearing land. Send details to Box K, Easton, Kans. x10

**PICKUP ATT. with super** sweep for N.H. 717 chopper. Used on 150 acres. Keith Ekhtut, Phone 765-3558, Alma, Ks. x11

**55W INTERNATIONAL baler,** wire tie, with motor, \$500. 1959 Ford 6 pickup, 1/2 ton, \$185. 1964 Ford 6 pickup, 1/2 ton, \$675. 2 row International planter with fertilizer, corn, maize and bran plates. \$60. 2 6 yr. old 7 and 8 gal. Holstein cows, 1 fresh, other soon, \$275 each. Earl Thornton, GI 3-7229, Rt. 1, Eureka, Kansas. x10

**FOR SALE — 1968 JD 2020** tractor with Comfort cover. Only 600 hrs. \$3750. Roy Leurs, Seed Store, Home City, Ks. Ph. 799-2405. x13

**FOR SALE — 1951 Cub Farm-**all, mower, cultivator, lister, all hydraulic. \$575. Call after 8 p.m., 283-4626, Tescott, Ks. x12

**PLANTER: 4 row Allis Chal-**mers, new in '68. Used about 60 acres. A-1 condition. Wilkin-son Concrete Co., Dwight, Ks. SB11

**FOR SALE — Two 403 IH** combines with cabs, 1967 model 18' headers. Clifford Wilson, Clifton, Kans. 66937. x11

**WANTED — 3 or 4 bottom** 2-way plow, any condition, type or brand. Must be reasonable. Henry Abels, Clay Center, Ks. x12

**494 John Deere planter** with fertilizer and insecticide, \$450. Alfred Roeder, Seneca, Ks. SB11

**BRAND NEW 424A John Deere** planter with fertilizer, 12" sealed bearing furrow openers, covering knives, \$1000. Phone 336-2800, Seneca, Kans. SB11

**FOR SALE — Stockracks, Omaha** bed, to floor rails for double-deck, less rear panels, good, \$75. Wm. Horn, Glasco, Kans. x11

**CHEAP COMBINES — 1952** Gleaner, \$750. 1948 No. 55 \$395. 1949 14' No. 55 \$550. 1949 International 125, \$750. 1950 No. 27 Massey, \$195. 1951 Massey \$495. 12A John Deere. Allis Allcrop Harvester. Nickel Brothers, Buhler, Kans. x10

**EXCELLENT 1959 Allis Super** SP100, shedded, only \$650. Nickel Brothers, Buhler, Kans. x10

**GOOD 1958 14' John Deere** 55, power steering, farmer owned, only \$1950. Nickel Brothers, Buhler, Kansas. x10

**FOR SALE — 1964 JD Hilo** combine in good shape. Low acres. Reasonable. Richard Wendleken, Clay Center, Ks., Phone Wakefield HO 1-5879. x12

**WANTED — 5 used side** opening Surge stalls in good condition. Eugene Herrman, Scandia, Kans. 66966. x10

**FOR SALE — 1952 Massey** Harris Super 26, 19' combine, field ready, been shedded \$650. R. Hughes, Aurora, Ks. 67417. x10

**FOR SALE — 7' Sun pickup** attachment for 16' or 18' Gleaner. Used very little. \$200. Wanted to trade: 16' header & Hume reel for a C-II for a 14' header & choppers. Ron Roesler, Rt. 2, Box 197, Manhattan, Kans., Ph after 8:30 PR 6-7483. SB11

**FOR SALE — One combine** trailer with dual wheels. Interested persons should write to Mrs. Carl W. Ericson, Rt. 1, As-saria, Kans. SB10

**FOR SALE — Farmhand hay** fork, like new. 7 yr. old gelding, well broke. Melvin Allison, Val-phos, Kans. SB10

#### Miscellaneous

**1000 GALLON propane tank** \$235. Harold Powell, two miles west of St. George on old hiway. Phone 494-2582. x10

**WANTED — 200 used railroad** ties. Clifford R. Wright, RFD 1, LeRoy, Kans. 66857. Phone 109F21. x12

#### LIVESTOCK

#### AUCTION

**Sale Every Wed.**

1:00 p.m.

**Sale of April 30. The butcher** hogs were steady; the bulk of the butchers sold from \$20.05 to \$20.70, with the top being \$20.70. Sows sold from \$16.75 to \$17.90. Feeder pigs weighing 176 lbs. sold at \$19.20. Feeder shoats sold from \$24.00 to \$25.50. Weaning pigs sold from \$12.50 to \$22.00 each.

The cattle market was stronger and there was a good demand for all classes of cattle.

4 whiface steers 577 @ 35.00

**STOCKER & FEEDER HEIFERS**  
 5 whiface heifers 250 @ 34.50  
 3 black heifers 288 @ 33.75  
 4 blkwhif heifers 382 @ 30.30  
 2 clar heifers 405 @ 30.30  
 4 black heifers 370 @ 32.40  
 5 whiface heifers 466 @ 31.10  
 10 whiface heifers 478 @ 32.40  
 2 whiface heifers 505 @ 29.70  
 5 whiface heifers 540 @ 29.30  
 4 black heifers 657 @ 27.70

**STOCKER & FEEDER STEERS**  
 2 whiface steers 292 @ 40.00  
 3 whiface steers 371 @ 37.70  
 5 holstein steers 350 @ 35.25  
 5 blkwhif steers 388 @ 36.50  
 4 whiface bulls 347 @ 37.25  
 2 whiface bulls 400 @ 34.75  
 5 whiface steers 432 @ 37.70  
 2 char steers 497 @ 35.40  
 7 whiface steers 565 @ 35.80

**COWS**  
 Canner Cows sold from \$18.50 to \$19.40  
 Utility Cows sold from \$19.60 to \$22.40  
 Heifer cows — \$23.50 to \$25.40  
 Baby calves sold from \$49.00 to \$79.00  
 Bulls — \$22.50 to \$23.90

**KCNK**  
**MON.-WED.-FRI**  
**6:45**

For info. or estimates  
**TOM WALKER**  
 Barn 243-1074  
 Home 243-1674

Auctioneers  
**LARRY LAGASSE**  
 CH 31714  
**ROLLIE LAGASSE**  
 CH 32215

**Concordia Sales Co.**

CONCORDIA

KANSAS

#### OVERSTOCK — DEMONSTRATORS

**John Deere 2510 tractor, diesel, fully equipped,** wide front axle, remote cylinder, weights, 15x38 6 ply tires, 3 pt. hitch ..... **SAVE \$1500**

**John Deere 650 3 point hitch side delivery rake, 5** bar, on rubber caster wheels ..... **SAVE \$167**

**John Deere No. 100 chisel plow, 10', with 2" flat** spring standards, the answer to late spring work ..... **SAVE \$125**

**John Deere No. 78 rear blade, 6 ft. HD.** **SAVE \$30**  
**Bale Wire, American — Sterling — Box \$10.25**

#### USED

**IHC 2-row lister, fertilizer att., fast hitch \$75**

**John Deere AW 12'6" disk harrow, new blades, A1 \$650**

**IHC 55W PTO wire hay baler \$195**

**IHC 45 PTO baler, good \$395**

**1964 John Deere 24T hay baler, with bale chute,** wagon hitch — slick ..... **\$1095**

**IHC Self Propelled Windrower, Model 163, 12' .... \$895**

**1953 John Deere 55 combine, 12 ft. header, shed** ded — very good ..... **\$1095**

**1959 John Deere 45 combine, 10', motor overhauled \$1295**

**Allis Chalmers PTO, dual wheels, good \$150**

**Viking Elevator, hay or grain, 32', with wagon** hopper, 6 hp engine, hyd. lift ..... **\$350**

**John Deere & IHC springtooth harrows, 12 ft.** rope controlled & cylinder mount ..... from **\$100**

**John Deere 11' wheel disc, good \$175**

**John Deere 2 wheel Model 851 rake \$250**

**See Or Call Us For Good Prices On The Above Machines**

**JOE BOWMAN Call Collect CE 8-4103 BUD ANDERSON**

**BOWMAN'S**

**GMC TRUCKS — JOHN DEERE**

**Your Manhattan — Junction City Area John Deere Dealer**

**Junction City**



**Wed.**

**AUCTION**

**FAIRFAX & FEEDER HEIFERS**

Whifhe heifers 250 @ 34.50  
 Black heifers 288 @ 33.75  
 Whifhe heifers 382 @ 30.30  
 Black heifers 405 @ 30.30  
 Whifhe heifers 370 @ 32.40  
 Whifhe heifers 466 @ 31.10  
 Whifhe heifers 478 @ 32.40  
 Whifhe heifers 505 @ 29.30  
 Whifhe heifers 540 @ 29.30  
 Black heifers 657 @ 27.00

**COWS**

Black Cows sold from \$18.50 to \$19.40  
 City Cows sold from \$19.50 to \$22.40  
 Fer cows — \$23.50 to \$25.40  
 By calves sold from \$49.00 to \$79.00  
 Is — \$22.50 to \$23.90

**Auctioneers**  
 LARRY LAGASSE  
 CH 3174  
 ROLLIE LAGASSE  
 CH 32215

**SALES CO.**

**MONSTRATORS**

fully equipped, 1500  
 linder, weights, 1500  
 ..... SAVE

delivery rake, 5  
 ..... SAVE—

0', with 2" flat  
 to late spring  
 ..... SAVE —

**HD. SAVE—**

Box ..... \$10.25

..... \$7.50

st hitch ..... \$65

w, new blades, A1  
 ..... \$195

..... \$395

with bale chute, \$1095

..... \$895

odel 163, 12' ..... \$1095

ft. header, shed \$1295

motor overhauled \$150

..... \$335

32', with wagon \$100

ft ..... \$175

harrows, 12 ft. \$250

ount ..... from

ke ..... \$250

s On The Above Machine

CE 8-4103 BUD ANDERSON

**IAN'S**

**JOHN DEERE**

City Area John Deere

City

**100% Vinyl Latex**  
**WALL PAINT**  
 Heavy Duty. Washable  
**2.93 per gal.**  
 Also good selection of  
 Linoleum: 9x12, 12x12, 12x15

**FAITH'S**  
**FURNITURE**  
 East US 24 PR 8-3786  
 MANHATTAN, KANSAS

**LITTLE OLD wine makers** —  
 I'll have the makin's this fall.  
 Barton's Vineyards, Silver Lake,  
 Kans. x12

**Help Wanted**

**SALESMAN WANTED**  
 We need another farm equip-  
 ment salesman. Large territory,  
 good potential for man who  
 likes to sell and is willing to  
 work. Experienced man prefer-  
 red but will train man with  
 farm background. Salary and  
 commission. Transportation  
 furnished.

**KUHN TRUCK & TRACTOR**  
 VI 3-2440 Lawrence, Ks.  
 Evenings or Sunday contact  
 Don Whitaker, VI 3-3163

**HAVING TROUBLE** hiring  
 help? Let our 6 man crew con-  
 tract build all types of fences to  
 your specifications. A&D  
 Lindquist Fence Co., Waterville,  
 Kans., 785-2618 or 785-2619. x11

**FIRE FIGHTERS** wanted, per-  
 manent job, with an excellent  
 future, insurance, vacation, re-  
 tirement and other benefits.  
 Requirements age 21, high  
 school graduate or equivalent,  
 must be in top physical condi-  
 tion. Become a member of the  
 profession of fire fighting. All  
 interested persons can call 913-  
 778-3536 and receive any addi-  
 tional information. SB10

**HELP WANTED** — A growing  
 independent grocery company  
 needs: Store Managers, Grocery  
 Merchandisers, Produce Mer-  
 chandisers, Bookkeepers, Bak-  
 ers, Meat Cutters, Stock Clerks,  
 Checkers and Cooks. Pay is  
 good with employee benefits in-  
 cluding: hospital-medical-surgi-  
 cal insurance, life insurance, ac-  
 cidental death and dismember-  
 ment insurance, weekly income  
 protection, profit sharing, an-  
 nual paid vacations, emergency  
 leave benefits. Apply to Box 129,  
 Manhattan, Kansas 66502, Bob  
 Baird, Personnel Director, giv-  
 ing full information about  
 yourself and your work exper-  
 ience. SB11

# Samsonite graduation gifts



**FOR THE YOUNG LADIES** — Any of these three cases will warm the heart of any girl grad. The Silhouette 26" Pullman (A) is a basic BIG case that will give outstanding service for years. Only \$50. The Ladies' Fitted Jetpak (B) carries both apparel and cosmetics. Only \$35 (and it fits under the plane seat). Samsonite's Handi-Tote (C) is a wonderful gift for any young lady "on the go." \$24.95

**FOR THE YOUNG MEN** — A Silhouette men's 2-Suiter (D) will fill any male grad with justifiable pride. \$50. The Silhouette Men's Deluxe Jetpak (E) is a great overnight case houette Men's Deluxe Jetpak (E) is a great overnight case and "carries on" any jet plane. Only \$35. For the young grad going to college or into business, the famous Samsonite 3" Classic II Attache (F) at \$30 is a ticket to success!

**Bauer Clothing**  
 CLAY CENTER, KANS.

**WANTED** — Young men 16 or over for harvest crew. Good equipment. Salary guaranteed. Trailer house provided. Weldon Epp, Rt. 4, Newton, Kans., AT 3-0786. SB11

**Irrigation**

**FOR SALE** — Tex-Flow irriga-  
 tion flood and sprinkler pipe;  
 2000' almost new 8" Tex-Flow  
 20" gated; Roll-a-cone tool bars  
 and disc furrowers; also Rich-  
 ardson Playpus irrigation fur-  
 rowers; Noble lift-harrows; cat-  
 tle oilers; Stroberg and Powder  
 River cattle gates and panels;  
 Waldon farm-tractor dozers.  
 Warren St. Pierre, Ames, Kans.,  
 (10 miles east Concordia K-9)  
 446-3631. x12

**Mobile Homes**

**VERY SPECIAL**  
 Beautiful bright red Interna-  
 tional pickup, 3 speed on floor.  
 266 V8 engine. Short wide bed.  
 6800 guaranteed miles. Priced  
 at \$1545  
 1968 Ford Camper special,  
 5800 miles. Baby blue, bucket  
 seats, aut. trans., ¾ ton, 360 V8  
 engine. This camper has never  
 been titled. Mileage result of  
 manufacturer's lending it for  
 free vacations. Priced at \$50  
 over actual invoice.

**SALINA MOBILE HOMES**  
 654 S. B'way 913 TA 6-3888  
 SALINA, KANS.

**10x55 TRAILER**, 1960 with  
 built-on bedroom, storage shed,  
 yard fenced, air conditioning.  
 Call Tom Williams, JE 9-8186  
 Manhattan. SB10

**Stud Service**

**STALLION FOR service.** Own  
 son of Wimpy II. Excellent dis-  
 position and lots of muscle  
 which he passes on to his colts.  
 Fee \$35. Dwayne Turner, Rt. 1,  
 Belleville, Kans., Phone 913  
 527-2828 evenings. x11

**AT STUD** — Arabian stallion,  
 Kaaba J. Nayrb 19639. Chestnut,  
 Raffles bloodline. McRoberts,  
 Silver Lake 582-4573. x11

**Business Opportunities**

**GOING HARDWARE** business  
 in North Central Kansas town.  
 Only hardware & plumbing  
 supply business in this fine irri-  
 gated farming area. Must sell  
 immediately due to health &  
 death in family. Good building  
 and all equipment goes with the  
 deal. Contact me today as the  
 price is really right and it  
 must sell immediately. Col.  
 Carson E. Hansen, Real Estate  
 Broker, Phone 527-5550, Belle-  
 ville, Kansas. x10

**Pets**

**REG. BLUE** Australian Shep-  
 herd pups. Jack Park, Solomon,  
 Kans., Phone OL 5-4547. SB10

**REMINDER**

# AUCTION

As I have rented my farms I  
 will sell at public auction all my  
 farm machinery across the  
 road from the Shandy APCO  
 service station in Milford, Ks.

**Thurs., Mar. 8**  
**Starts 12:30 Noon**

## Farm Machinery

1956 IHC Model 400 tractor,  
 hydraulic system, live pow-  
 er, torque amplifier, good  
 tires, A-1 mechanical cond.  
 1960 Model 151 IHC self-  
 propelled combine, 15' cutter  
 bar, good condition, ready  
 to go to the harvest field  
 IHC No. 23 two row corn head  
 for 151 combine, high speed  
 sprockets, good condition  
 IHC W6 Standard tractor, in  
 good running condition

**A full line of tools, implements  
 and some furniture.**

**There are no small items on  
 this sale. Come early as we  
 will start on the furniture and  
 large machinery at once.**

**For Full Listings See  
 Grass & Grain Apr. 29**

**CLIFFORD**  
**"Pete" Shandy**  
 Aucts C. W. Crites, Earl Brown

# AUCTION

**Sat., May 10**

**Starts 12:30 Noon at 108 West  
 Commercial, Waterville, Kans.**

## FURNITURE

Walnut drop leaf table with  
 leaves  
 Dining table with two leaves  
 Small zinc-top walnut table  
 Round oak table  
 Buffet & 6 chairs  
 Clawfoot stand  
 7 rockers  
 Antique recliner  
 Writing desk; 2 wicker  
 chairs; horn footstool; 4 pedes-  
 tals; magazine rack; what-not-  
 shelf; sewing table oak side  
 board; 2 sets of 6 kitchen  
 chairs; 4 cane bottom kitchen  
 chairs, 4 misc.  
 Oak kitchen cupboard: wal-  
 nut chest on chest; walnut  
 dresser, carved pulls; large  
 chiffierobe.  
 3 oak dressers; wash stand;  
 iron bed; storage chests, trunks,  
 foot lockers; walnut folding  
 screen; mohair divan & chair;  
 2 upholstered chairs

## MISCELLANEOUS

Metal lawn chair; folding  
 camp chair; books; brass bird  
 cage; woven baskets; alligator  
 hide; pencil box and pencils.  
 Pine silverware box; fruit  
 jars; lap robe; gas lamp and  
 shade; walnut mantle frame;  
 assorted silverware; misc.  
 dishes, cooking utensils.  
 Bottles, pottery, crockery;  
 patchwork comfort; military  
 clothing; buttons; coats; bead-  
 ed purses; jewelry; pictures &  
 picture frames.  
 2 Remington shot boxes; ci-  
 gar and cigarette boxes; a few  
 antique dishes.

**Mrs. John Lamoreaux**  
 Don Roche, Auctioneer & Real  
 Estate Broker, Blue Rapids, Ks.,  
 Phone 226-7282. Citizens State  
 Bank, Waterville, Clerk

# Volkswagen 'Most Dangerous'

Consumer critic Ralph Nader  
 said the Volkswagen is the most  
 dangerous car on the American  
 highway and asserted every one  
 should be recalled.

A Volkswagen executive de-  
 nied Nader's statement and said  
 it was apparently based on a  
 film of a recent test in Califor-  
 nia which he said, neither Na-  
 der nor Volkswagen have had  
 a chance to evaluate. The film  
 was shown to a Senate commit-  
 tee and later on television.

Nader said American cars  
 have become safer in a crash  
 but no safer operationally since

he launched his auto safety  
 campaign with the book "Un-  
 safe At Any Speed."

"The data are showing it quite  
 clearly, I think," Nader said,  
 "that in any significant num-  
 bers, the Volkswagen is the  
 most dangerous car on the  
 American highway."

Recent tests of VW by the  
 federal office of highway safe-  
 ty indicated "some failures that  
 were shocking indeed, possible  
 violations of the law," Nader  
 said.

"The shoulder harness re-  
 straining the dummy ripped out  
 and failed, pitching the dummy  
 through the windshield in a col-  
 lision between the Volkswagen  
 and a Ford

# LEASING

## Farm and Industrial Machinery

If you can't buy it you can lease any piece of Allis-Chalmers  
 machinery you may need, and at low rates. See Bob Martin  
 for Industrial leasing, Jim Gates for Farm Equipment leasing.

## HENRY SALES AND SERVICE

East Highway 24 and Meriden Road, Topeka, Kans. — FL 4-7641

# Agricultural Lime SALES & SERVICE

## Bayer Construction Co. & Quarries

509 YUMA ST. Ph. 913 776-8839 MANHATTAN, KS.

## FOR AGRICULTURAL LIME SALES

**SEE OR CALL**  
**DICK RUSSELL** MANHATTAN  
 Call Bayer's or Home Phone 913 776-7169

# MIDWEST RENDERING & SUPPLIES

## BELLEVILLE, KANS.

We sell meat scraps and fat for feed. We pick up materials from  
 butcher shops, locker plants and fresh dead animals.

For service call Belleville: JA 7-5541 or your local number

Beloit	738-3731	Hunter	529-2145
Cawker City	781-4711	Jamestown	439-2655
Clay Center	632-3424	Leonardville	99
Clyde	446-3621	Linn	348-3411
Concordia	CH3-4126	Mankato	378-3771
Deshler, Nebr.	40	Miltonvale	427-3015
Fairbury, Nebr.	729-9931	Morganville	926-3674
Glasco	568-2636	Ruskin, Nebr.	402 226-2261
Hebron, Nebr.	402 768-6770	Superior, Nebr.	402 879-3235
Washington	EA 5-2920		

# We're happy to announce SPORT CLUB Now Available for Kansas KENNEL OWNERS!

This is to inform you that we have obtained the  
 exclusive franchise for manufacturing and distribut-  
 ing Galloway's Sport Club Dog Food in Kansas and  
 other designated areas.

## What You Can Expect

We're making every effort to comply with the strict  
 formula and quality requirements that have made  
 Sport Club so popular among the most discriminating  
 feeders. And we will continue to do our utmost in  
 giving the courteous service our customers deserve.

**We Are Ready  
 for Quantity Orders  
 SEE A KEY DEALER  
 Or Call The Mill ME 2-2141**



**MILLING CO.**  
 CLAY CENTER, KANSAS



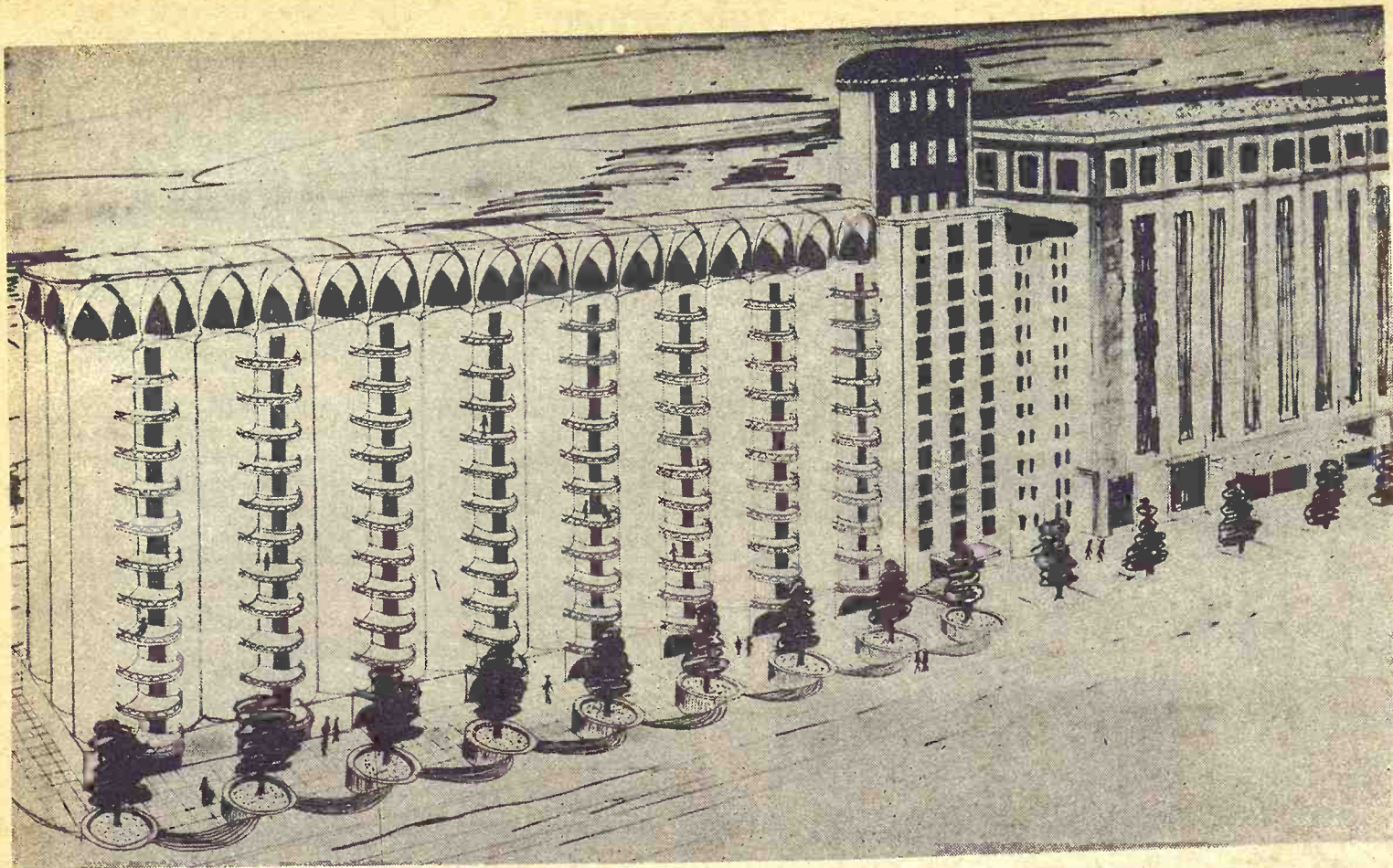

How the exterior of the high-rise grain elevator apartments would look.

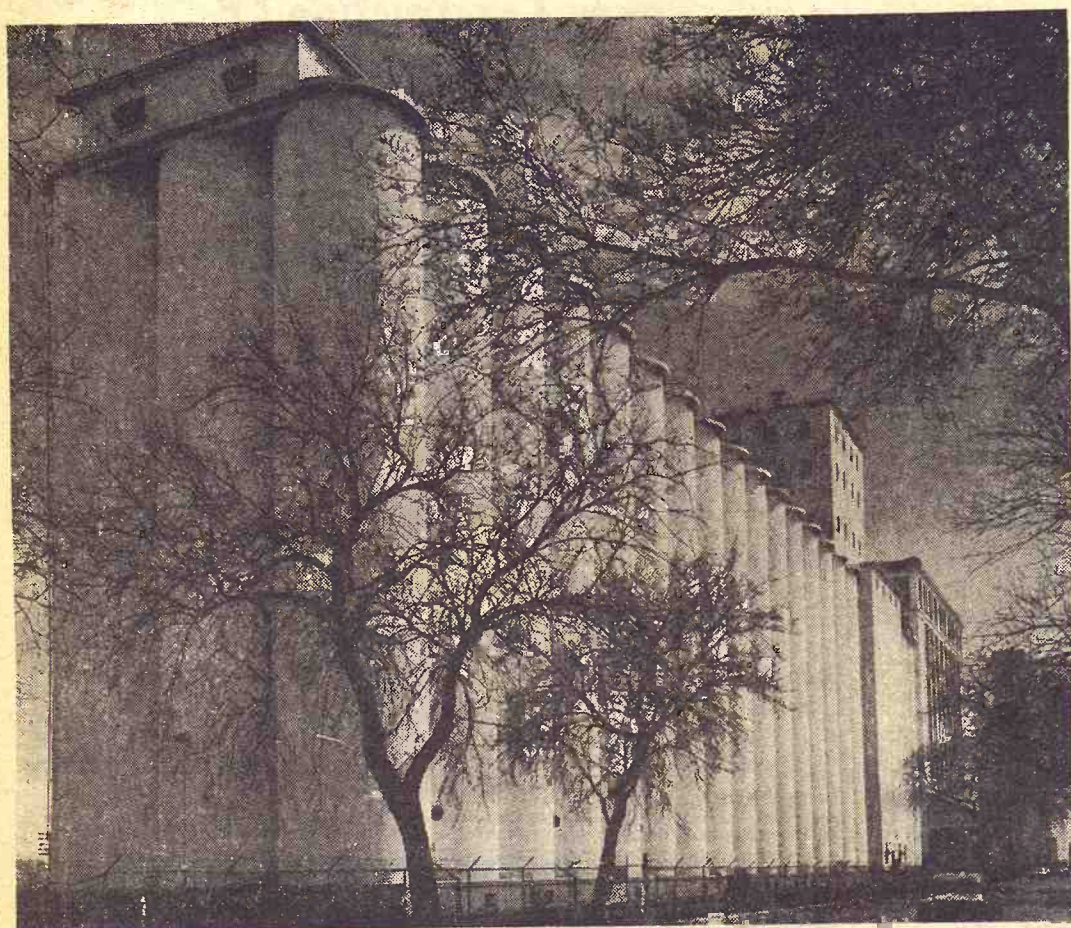

How they look now.

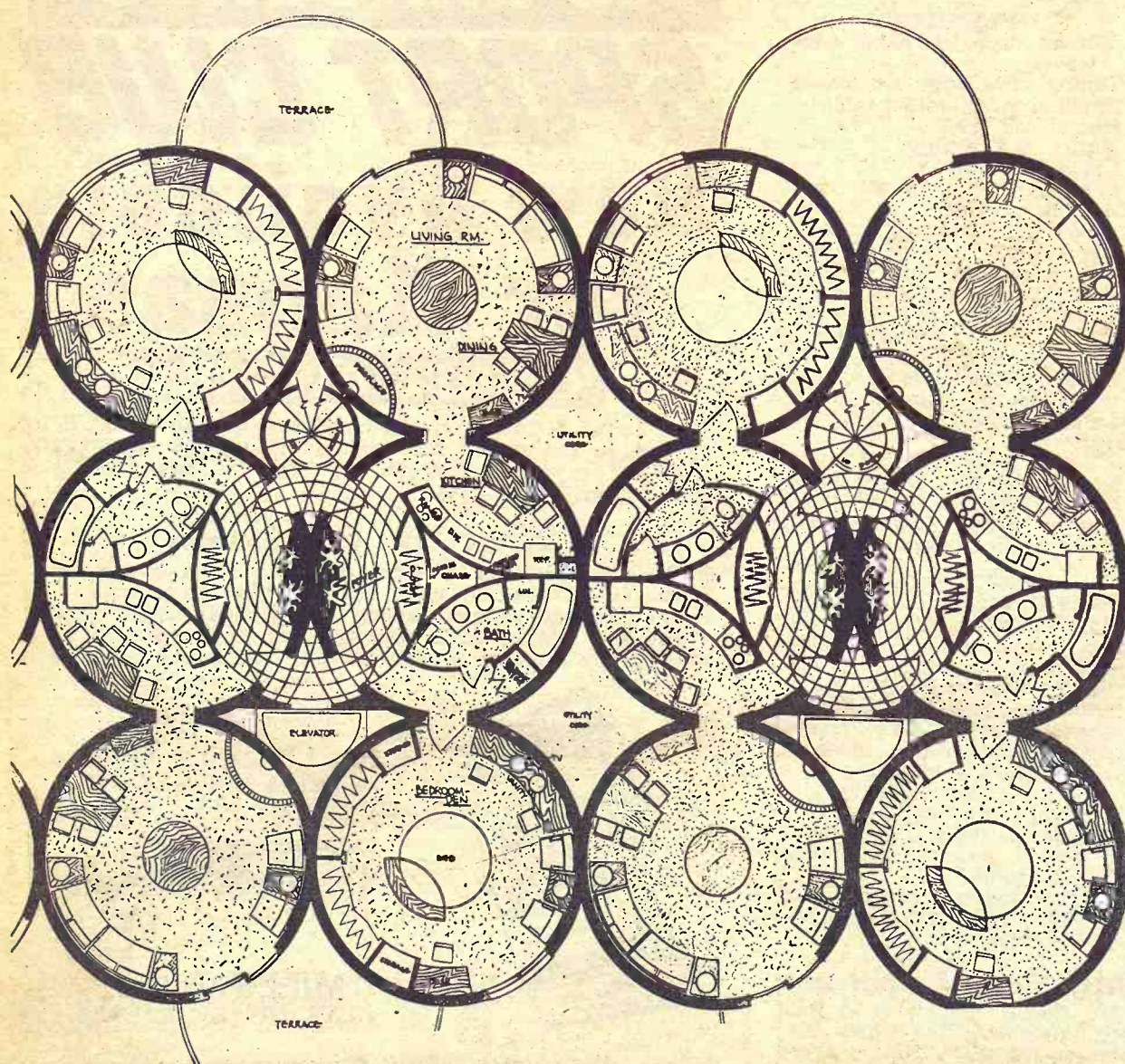

How the tubes could be connected to form apartments.

# HIGH RISE

from a  
grain elevator

Unused grain storage space is not difficult to find, and there is at least one owner of some wheat elevators who thinks they might be better used for people than for grain.

He's Dwight Krehbiel of Wichita, who has had an architect work out rough ideas to convert an elevator into a highrise apartment building.

The particular plans were made for a grain facility at Wichita, whose 54 elevator units could be converted to 180 3-room apartments.

"The key to the idea is pouring 4 to 6-inch floors in the 54 tubes," the architect, Larry Roney, figures.

"The elevator is 10 stories high, but the problem is not as big as it sounds because of the repetition involved. You start at the bottom and cut openings for windows and terrace doors. Then install channel iron on the inner circumference of the 6-inch concrete and then set forms. Now, pump the concrete thru the openings onto the floor forms. The procedure is then repeated all the way to the top."

Elevators, stairways and utilities would be located in the spaces between the tubes that are called interstice bins. The "head house" for the elevator could be used for shops, offices, clubs, dining rooms or recreational facilities for the high-rise, Roney suggests.

Roney has worked out floor plans for several sizes of apartments within the 18-tube-long, 3-tube-deep elevator. Basically each of the tubes would form a 270-square foot "room" and the proper number of tubes would be connected to form an apartment.

Simplest plan would be to create 180 3-room apartments in a parallel fashion the length of the elevator.

The center tube would house foyer, kitchen, bath and hallways leading to a living room-dining room in one adjoining tube and bedroom-den in the other. Living rooms of the apartments would be on opposite sides of the elevator so that each would have access to a private terrace balcony.

"We've dug into this project far enough that we feel the conversion of the elevator into apartments could be done for a third to half as much money as it would take to build a new 10-story, 180-unit high rise," Krehbiel says.

It's a swell idea, Krehbiel thinks, but not for him. He intends to sell the facility at Wichita as a grain elevator by auction May 8 unless someone comes forward with the capital and idea to develop the storage facility for people before that date.



## When Performance Counts . . . .

You Can Count On Our Line Of Fine Late Model A-1 Cars!

No matter what your driving needs, we have the car you can count on to give you the performance you want.

**'66 FORD**  
LTD 2 Door Hardtop  
V-8, automatic transmission, power steering, factory air conditioning. Light blue with white vinyl roof. Beautiful, locally owned car.  
ONLY **\$58<sup>33</sup>** per mo

**'65 MUSTANG**  
2+2 Fastback  
Radio, heater, V-8, standard transmission. All black with dark blue interior.  
ONLY **\$47<sup>50</sup>** per mo

**'67 FORD**  
Fairlane 500 XL 2 Door Hardtop  
Radio, heater, automatic transmission, power steering, bucket seats. Clean, local 1 owner car.  
ONLY **\$51<sup>66</sup>** per mo

**'68 FORD**  
Galaxie 500 4 Door Sedan  
V-8, automatic transmission, power steering and brakes, factory air conditioning. Beautiful blue finish with matching interior. Several thousand miles of factory warranty remaining.  
ONLY **\$75<sup>62</sup>** per mo

**'67 FORD**  
Galaxie 500 2 Door Hardtop  
289 V-8, radio, heater, automatic transmission, factory air conditioning. Royal maroon with black interior. Extra clean car.  
ONLY **\$55<sup>11</sup>** per mo

**'67 DODGE**  
Polara 2 Door Hardtop  
Automatic transmission, power steering and brakes, factory air conditioning. Beautiful dark blue finish with white top. Clean local car.  
ONLY **\$55<sup>11</sup>** per mo

Also A Good Selection of  
Late Model, Used  
**PICKUPS**  
Ready For Immediate Delivery

YOU CAN AFFORD A NEW FORD BECAUSE LUXURY COSTS LESS AT

FOR THE DEAL OF  
A LIFETIME SEE

Jim Crough  
Bill Weaverling  
Dick Erzen  
Ron Boyer  
Mel Kugler (Truck Manager)  
Rex McArthur (New Car Manager)  
Verne Rodenhough (Used Car Manager)

**LONG-McARTHUR, Inc.**

340 N. Santa Fe

Salina, Kansas

Phone TA 3-2237



## PROFIT 6 WAYS

with a Mix-Mill  
Farm Feed Factory

WHICH ONE  
MEANS MOST TO YOU?

- FRESH FEED** is an important key to livestock feeding profits. Any livestock man will tell you fresh feed just performs better. Process your feed on the farm and feed it when it's fresh.
- NO TRIPS TO THE MILL** to interrupt you. No worry about a rush trip when feed is low . . . and the weather is ideal for field work. Saved time can be used for better planning.
- NO MIXING CHARGE** . . . here is a cash outlay you'll be glad to eliminate. Look at last year's charges . . . it would probably be a good start on investing in your own feed processing system.
- COMPLETELY AUTOMATIC** operation by a Mix-Mill Farm Feed Factory frees you to do more important things than tending a tractor or driving a truck. Your Mix-Mill system runs by itself . . . turns itself on, selects and measures the ingredients from storage, grinds grains, mixes in concentrates and delivers fresh feed to the feeders.
- FASTER GAINS . . . BETTER CONVERSION** are figures that determine how well your livestock operation performs in the profit column. Mix-Mill owners tell us that they are amazed that their profits jump 15%-20% when they feed the Mix-Mill way.
- A SYSTEM TO SAVE YOUR TIME** is the answer to profitable farming. Planning and systems go hand-in-hand. We'll be happy to discuss your needs and lay out a complete on-farm feed processing system for your operation. Call us today.

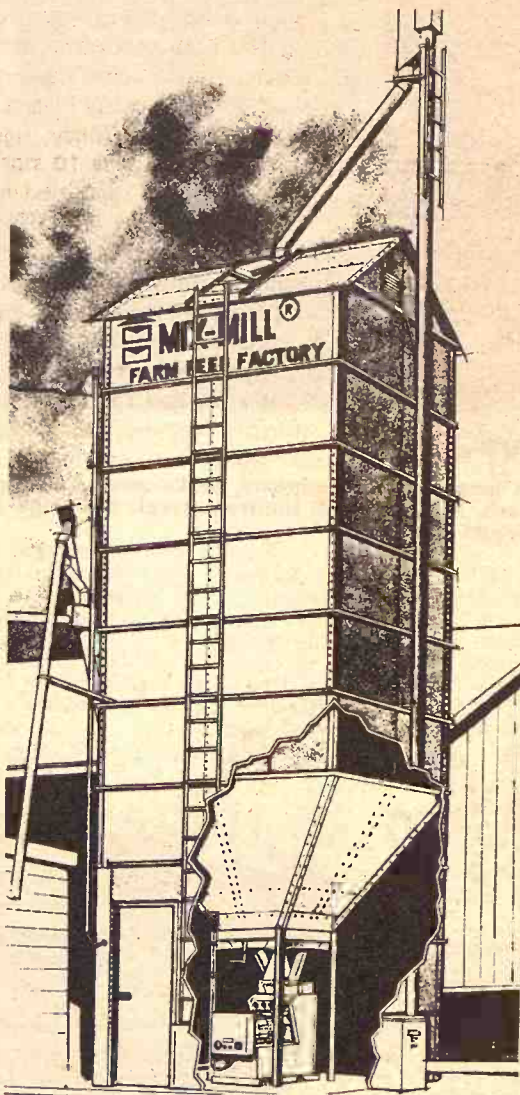

**North Central Steel Co., Inc.**  
116 West Second EX 2-2077  
Minneapolis, Kansas 67467

Please send me details on Mix Mill® Feed Processing Systems.

Name .....  
Address .....  
City .....  
State .....  
Zip .....  
No. of tons of finished feed used per year (total) .....

No. of Hogs .....  
Beef Cattle .....  
Dairy Cattle .....  
Poultry .....  
Present source of feed:  
Feed Dealer ☐  
Mix own feed ☐  
Phone Number ..... NL

## State Income Withholding Tax Rate Too Low

The income tax refunds paid to Kansans so far this year are about half of what they were in 1968, indicating the state's withholding tax rate is too low.

The state director of revenue, James T. McDonald, said the state has processed 242,173 refund requests as of April 28.

This compares to 322,775 refund applications processed through the same date last year.

The amount of money refunded this year also is significantly lower.

As of April 29 last year, the state had refunded \$9.6 million to Kansas taxpayers. As of April 28 this year, the state has returned about \$5 million.

Kansans have their state income tax withheld at a rate that is equal to 10 per cent of the federal tax withheld from their checks.

McDonald said he believes the optimum state withholding rate should be around 12.5 percent of the federal withholding rate in order for the bulk of Kansans to pre-pay their state tax obligations as the withholding tax laws contemplate.

The revenue director said he is not ready to recommend that the rate of state withholdings be increased.

He said it will be June sometime before revenue department statisticians are able to sit down and analyze this year's withholding experience.

But he added that if the experience shows state withholding should be increased by two or three percent, he probably would make such a recommendation.

McDonald said the recommendation probably would be made to the joint legislative committee on tax structure, a special committee of the Legislature that is scheduled to consider state income and sales taxes between sessions.

## AUCTION

**SAT., MAY 10**  
1:00 p.m. on the farm 1 mile south & 1 1/2 west of Woodbine. The following personal property: large antique handmade walnut wardrobe; antique buffet; rocking chair; recliner chair, oak & leather; bedsprings & mattress; chest drawers, walnut; washstand; dropleaf table & chairs; divan & chairs; 3-pc. bedroom suite; Philco TV table model; Tappan kitchen range; circulator heater, butane; Coronado refrigerator freezer, top large size, like new; porch glider, metal; tall Hamilton pump organ & stool (mahogany, good mirror. This is a rarity for sure); washing machine (Maytag); gas lawn mower; 1962 4 door Ford Falcon; butane tank; dishes & lots of other articles.

Auctioneers: Sharp & Remy  
John Christner, Attorney  
Wes Longhofer, Clerk  
**MARIAN M. CONLEY, Exec.**

Grass & Grain **25**

May 6, 1969

Registered Herefords  
**BULLS**

- o Serviceable age
- o Dwarf-free bloodlines
- o Big, rugged and unpampered

WEIGHT RECORDS AVAILABLE

**KELLEY FARMS**  
4 miles east of Marymount  
Ph. TA 5-4139 or TA 3-3370—Salina

## AUCTION

At the farm located 4 miles north of Alta Vista, Kans., and 1/2 mile east or 20 miles south of Manhattan on I-77 and then 1 1/2 miles east. Watch for sale signs.

**Sat., May 10**  
Starts 12:30 Noon

## Machinery

1950 MM tractor, hyd. lift and power shift, with lights and starter, in good condition  
MM two row mounted cultivator for MM tractor  
WC Allis tractor with side mtd. AC mower  
Dearborn rubber tired 8' fertilizer spreader  
Graham Hoeme plow, 6' on rubber  
270 gal. gas tank; 115 gal. gas tank; hay wagon on rubber; good box wagon on rubber; corn binder  
2-row IHC lister planter; JD hammer mill; tractor Go-Devil loader  
MH manure spreader, steel wheels, good condition  
MH side delivery rake on rubber  
MH and International disks  
Dump rake; two bottom plow; grain drill; grain auger; two row weeder; 3 section spike tooth harrow; 4 section spike tooth harrow.

## ANTIQUES

Butchering kettle; coal bucket; copper boiler; upright piano; cream cans; neck yokes; single trees; two grindstones; Walking plow & walking lister; 2 hand corn planters; walking wheel barrel seeder; cream separator; fruit jars; stone jars; coal oil lamps; pitcher pump; ice tongs; spurs; butter mold; pictures and frames.

High headboard single bed; high headboard double bed; TV; dresser; two old chains; butter churn; sad irons; two trunks.  
Two meat grinders; 3 sets of harnesses; fly nets; shoe hasp; sickle pedal grinder.

## MISCELLANEOUS

2 garden plows; 2 small buildings; 2 crowbars; feed shack on wheels; milk can hoist on truck.

2 stock saddles; oil tank heater; 4 drive belts; log chains; fencing tools; large bench vise; hay fork and 80' of rope; drill press; axle for wagon.

4 wagon wheels and tires; 2 rolls of smooth wire; tap & die set; railroad jack; native lumber; saw blades; shed full of hand tools; used pump and 100' of pipe; air bubble; dehorner.

Other articles too numerous to mention.

**Mr. & Mrs. Reuben Hodge, Owners**

Auctioneers: C. W. "Bill" Crites and Earl Brown.  
Everett Sheets, Clerk

## Kansas Classic Quarter Horse

## CONSIGNMENT SALE

"A Sale For Horses With A Future"  
At The Manhattan Comm. Co.  
**MANHATTAN, KANS.**

**Saturday, May 17**

Starts 12:30 Noon

Selling 35 Registered  
& 15 Grade Horses



Featuring Cutting, Reining, Western Pleasure, Roping, Barrel and Running prospects, with Halter conformation. Mares, some with colts by side, fillies, geldings, stallions — Horses from AAA producers.

For Catalog, Contact Auctioneer-Manager  
**BOB WILSON, Box 118M, St. George, Kans. Ph. 913-494-2552**



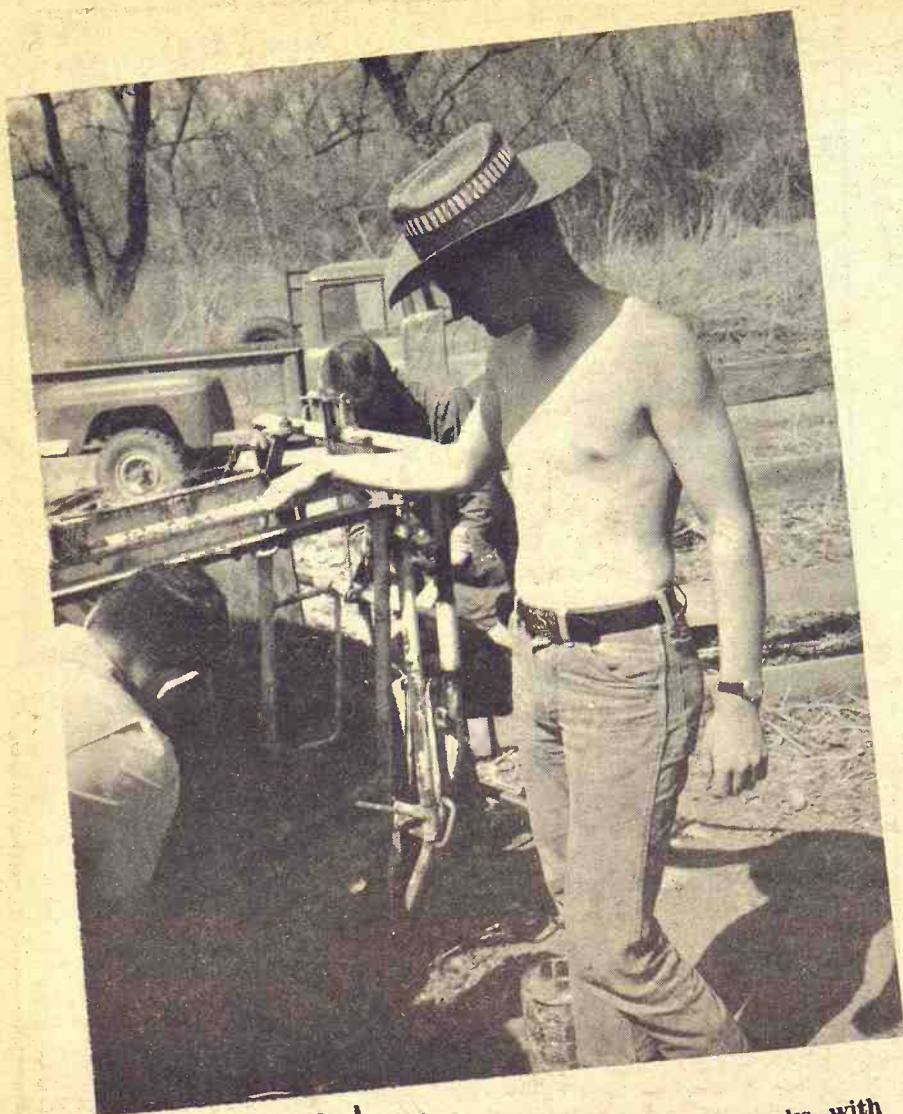

### Working Calves

Dr. William Brethour, Wamego veterinarian, works with Clyde Ambert and Rod Prior of St. Marys, on some calves.

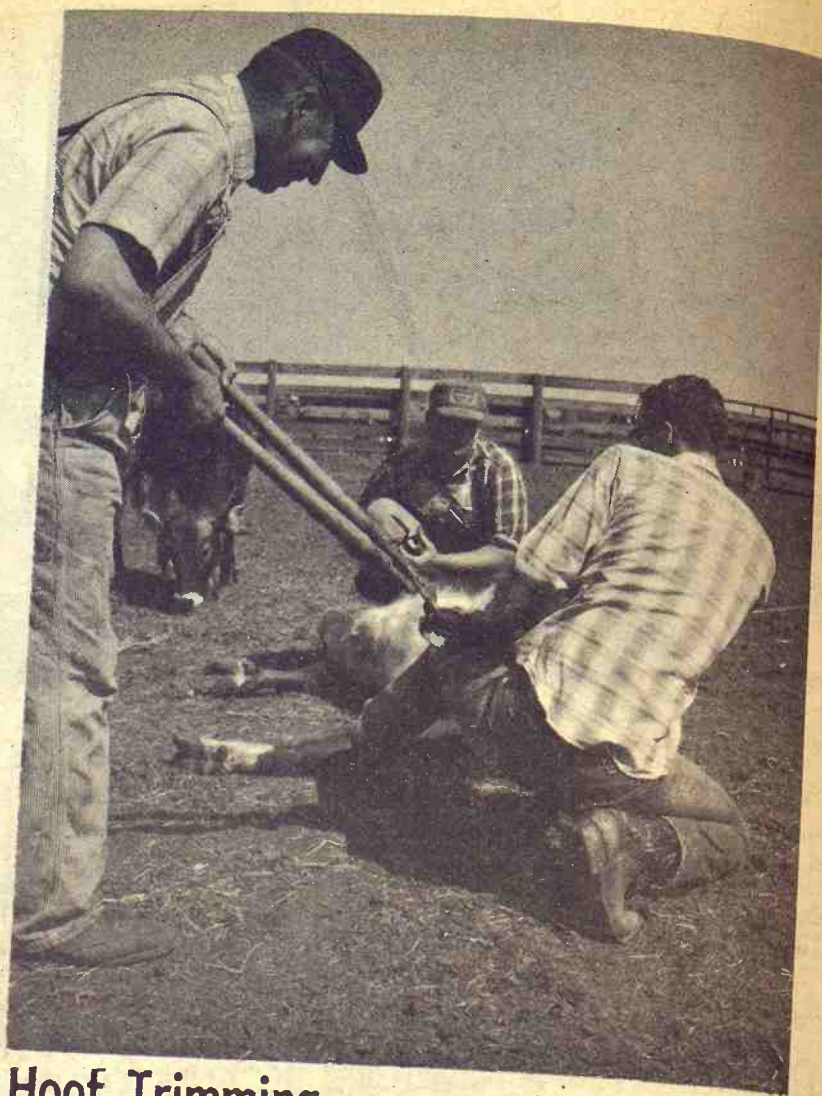

### Hoof Trimming

Hoof trimming is the chore of Dr. James Brennan, John Weyroch, and Marlyn Dicke, all of St. Marys.



### Long Dog

A long dog, so it appears, peeks around a tree in a Vancouver park. A look behind the tree reveals two dogs, however, each of normal size.

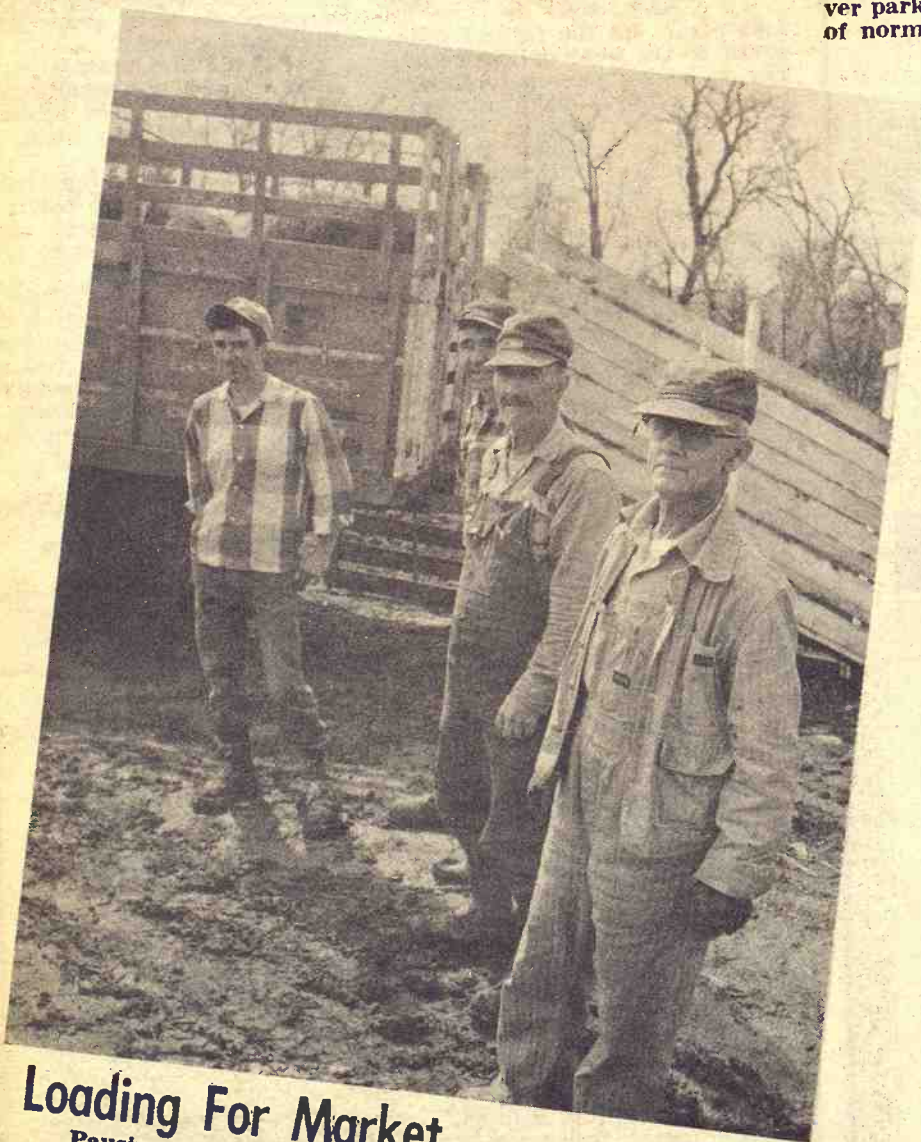

### Loading For Market

Pausing during loading of cattle headed for market Gary, Don and Elvan Griffie of Marysville, along with trucker Ralph Clowe.

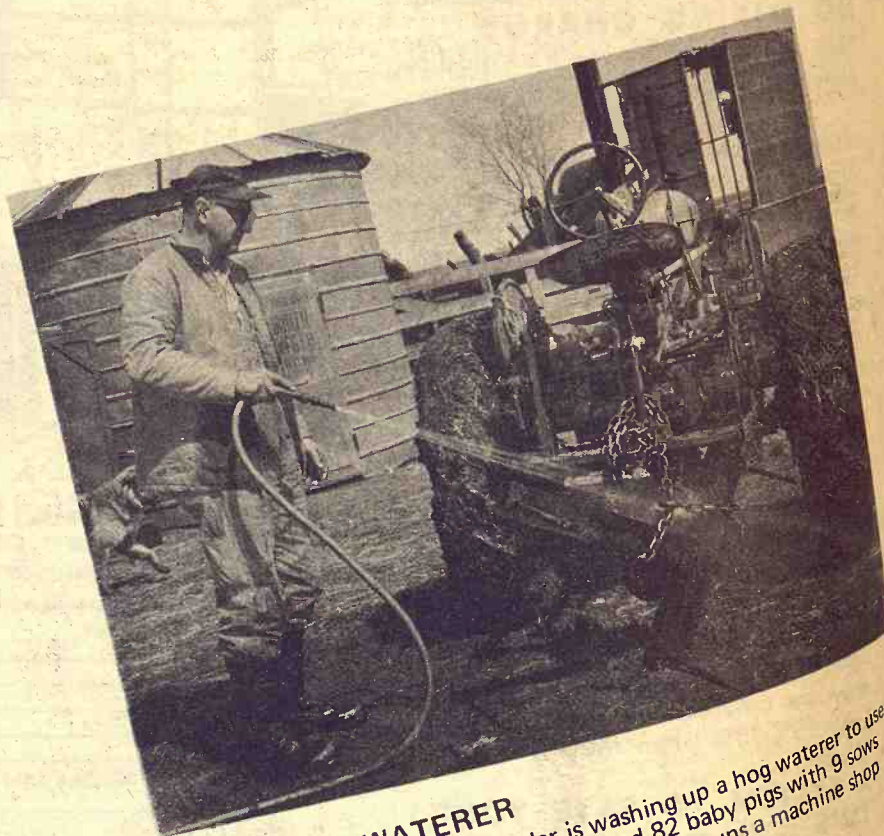

### WASHING A WATERER

Archie Spooner of Glen Elder is washing up a hog waterer to use for some little pigs. He has 19 sows and 82 baby pigs with 9 sows yet to farrow. He also milks a few cows and runs a machine shop in Glen Elder.





### SPECIAL NUMBER FOR 'BLACK & GOLD'

Many people of Ottawa County and surrounding area remember Louis (Bobby) Dale as the founder and director of the Black and Gold Band. The band was composed of students from the Ada, Bennington, Beverly, Culver, and Tescott schools. After unification, only the Bennington, Culver, and Tescott schools are involved.

"Bobby" Dale died in 1959, but before he passed on he left a march that he had written with the band's present director Charles Howard. This year at the 38th annual concert in Bennington, the Black and Gold Band played "Bobby's" *March Animoso*. This one special number was directed by Becky Fisher, Mr. Dale's grand niece. Miss Fisher is the daughter of Mr. and Mrs. Jake Fisher of Bennington. She is a junior at Bennington High School.

## Shortage Ups Feeder Pig Prices At Hutch Sale

**HUTCHINSON** — Reflecting a shortage of feeder pigs being marketed at the semi-annual Mid-Kansas Swine Improvement Association spring sale at the Kansas State Fair grounds, prices were higher than previous sales.

There were 2445 feeder pigs marketed compared to 3800 in November 1968.

Prices averaged \$24.50 per head at the spring sale, up from the \$19.50 per head average of last November.

Total sales receipts were near \$59,400 for the 2445 head of feeder pigs, which averaged about 60 pounds.

The top-selling lot was offered by Gerald Simons, Nashville, who accepted a bid of \$29 each from Scott Hughs, Scott City.

Tying for the top spot with

Simons was Bill Becker, a Cunningham swine producer, who also received \$29 per head from Steve Longnecker, Burns.

The high prices reflected the greater demand for feeder pigs and the lesser number available, Gene Sturgeon said.

"We could have sold more if we had had them," Ed Clarke, Lyons, said.

The price was higher than the March average of \$20.10 set at the Kingman Feeder Pig Association sale which is held the first Tuesday of September and

March at Kingman.

At the Mid-Kansas Swine Improvement Sale prices ran between a low of \$17.50 per head to the high of \$29. Average was about \$24.50 per head.

Auctioneer was Larry Geifer, Cheney, assisted by John Nagel and Gene Rutherford, Reno County agents.

More than 80 buyers were on hand to keep bids moving vigorously during the afternoon sale.

The pigs were consigned primarily from three counties — Reno, Pratt, and Kingman — with a few head also coming from Rice and Stafford counties.

The association, composed of 185 members in the Central Kansas area, semi-annually holds the largest feeder pig sales in the state.

Sales are held the first Thursday of May and then again in November.

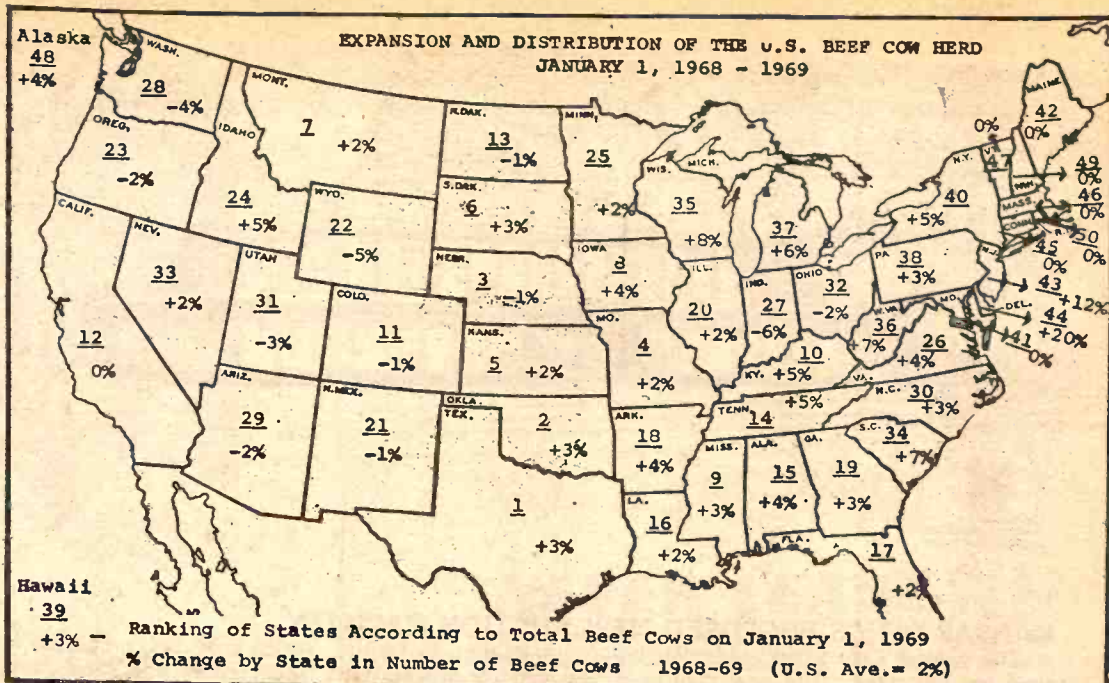

## Friday AUCTION SALE

Friday  
MAY 9

Starts 10:00 a.m.  
Lunch Served

Sale location — 12 miles north of Glasco, Kans., and 1 1/2 miles east; or 3 miles north of No. 9 highway on Jamestown road and 1 1/2 miles east; or 5 south of Jamestown and 1 1/2 east; or 10 west of Concordia on the correction line road, 3 south and 1 1/2 east. Since the Petersons are moving away, they will sell the following described real estate, machinery, livestock and other items to the highest bidder at public auction.

### 53 Cattle

Cattle will sell at 3:00 p.m.  
12 Hereford cows with 5 calves on ground, balance heavy springers, 7 yrs. old  
10 second calf heifers with 6 calves, bal. heavy springers  
1 white hfr., will calve this fall  
5 Jersey, Guernsey cows 8 yrs. old with 4 calves  
Reg. Angus bull 5 yrs. old, good breeder  
4 mixed 400 lb. steers  
2 Shorthorn cows with calves  
Shorthorn cow, heavy springer

2 Hamp sows with 13 pigs

### HORSE

7 year old black and white paint horse, well broke, good cattle horse & is gentle  
2 Bighorn stock saddles  
Some riding equipment

### Farm Machinery

Will Sell At 12:00 Noon  
A full line, including 3 tractors

### 240 ACRE STOCK FARM

Sells At 2:00 p.m.

An improved farm with a real good 2 story 7 room 3 bedroom house, 141 acres of cropland. Full description in Grass & Grain April 29.

For Full Information See Grass & Grain Apr. 29

### Mr. & Mrs. Albert Peterson

Sale By GERALD ZIMMER AUCTION CO.  
Col. Gerald Zimmer, Auct. & Licensed Real Estate Salesman  
Phone 738-2010 — Beloit, Kansas  
Clerk and Cashier: The Fidelity State Bank of Concordia, Ks.

## Friday AUCTION SALE

Friday  
MAY 16

Starts 1:30 p.m.

Located 9 miles west, 3 miles north, 1 east, and 3 1/2 north of COUNCIL GROVE; or 3 miles east, 2 south, 1 southeast and 1 south of WHITE CITY.

### Machinery

1964 IHC 504 tractor with 3 pt. hitch, 2006 hrs., ex. cond.  
1963 IHC 504 tractor with 2 pt. hitch, excellent condition  
8N Ford tractor  
MH No. 35 combine, SP, 8' auger feed, hyd. platform lift, manual variable speed, good condition  
IHC Model 530 3x14 mtd. plow 3 point hitch  
2 No. 30 Grain-O-Vator self-unloading feed wagons  
11' John Deere wheel disc  
10'9" IHC wheel disc, sealed brgs.  
Peerless roller mill, PTO  
10' Grain-Belt all metal cattle self-feeder, 5 ton  
IHC grain drill, 16x8, with fert. & grass, low wheel  
2-row IHC lister with fert., 3 point  
Sale includes much more equipment but very few small items.

### Mr. & Mrs. John Blythe, Owners

Auctioneer — Jim Kirkemide  
Clerk: First National Bank, White City

## ANTIQUE AUCTION SALE

FRIDAY & SATURDAY  
MAY 9 and 10

Starts 9:30 a.m. Each Day  
507 Ash Street  
WAMEGO, KANS.

A houseful of the loveliest antiques. Small items May 9. Large items May 10.

BITTMANN ESTATE  
Neville Larson, Executor

## AUCTION

FURNITURE & ANTIQUES

Inside At Fairgrounds  
Fairbury, Nebraska

Starts 12:00 Noon

### ANTIQUES

Salt & pepper sets; castor set with 5 bottles; pickle castor; Bohemian bottle with stopper; china cuspidor; ruby red wine glass (Columbian Exposition, 1893); black satin basket; fern garland creamer; hat pin holder and pins; dresser sets  
Lemonade pitcher; hand painted plates; hand painted cups & saucers — partial set of Haviland; many vases; jewelry; souvenir spoons; cameos; flat silver; watches; china dolls; bracelets.

Antique clothing of all kinds; fur muffs; ostrich plumes; antique clocks; antique quilts & fancy work; 3 writing desks; 2 radios; 2 beaded glass book-cases (3 & 4 shelves).

China closet, oval front; round oak dining room table; kitchen cabinet; Singer sewing machine; 3 rockers; 2 round tables; high chair; child's rocker; 5 trunks; plant urn.

Wardrobe; 2 lamps; cedar chest; 4 clocks; wicker basket; luggage; piano stool (claw feet); high top laced shoes; Modern Priscilla magazines; antique chairs; 2 writing desks.

FURNITURE  
A Large Selection Of Very Good Pieces

### EDITH KELSO

1st Nat'l Bank, Fairbury, Clerk  
Harold R. Siegel, Auct., 1528 F St., Fairbury, Phone 729-3651.

Wednesday  
MAY 21

Starts 10:30 a.m.  
Lunch Served

As I am retiring from farming, I will sell the following described property 1/2 mile south, 1/2 mile west, 1/4 mile north of Minneapolis.

### Machinery

1958 14' Baldwin combine  
1964 930 Case tractor, 1650 hrs  
1964 5 bottom Case plow & cyl.  
1966 15' International oneway and cylinder  
1965 14' Miller tandem disk & cylinder, "new"  
1967 32' Crustbuster, "new" and cylinder  
F 30 tractor; F 20 tractor  
7' International mower  
2 John Deere drills 16 and 10'  
Double drill hitch  
1949 Dodge truck with stock racks and hoist  
1949 Ford truck with stock racks and hoist  
John Deere baler with mounted motor  
2 Cockshutt 310 side del. rakes  
6 blade disc plow  
Case 3 bottom plow  
30' bale elevator  
30' ear corn elevator with mtr.  
16' bale elevator; bale loader  
Hammer mill — grinder  
WC Allis tractor and mounted

cultivator  
7 6' sections of peg tooth harrow with Kewanee hitch  
2 four sec. rotary Moline hoes  
4 1000 bu. steel bins, good

MISCELLANEOUS  
Wire winder; self-feeder on wheels; Graham Hoeme 17' chisel and duckfoot; machinery trailer 8x16', bomber tires, with winch.

Hoist on wheels; two row curler; four row tool bar lister and cultivator.  
Road grader; several feed bunks; fence charger, posts and wire; hedge posts; some iron.

14' Hume reel (Innes)  
Windrow pickup for combine  
2 pickup fuel tanks w/ pumps  
Big air compressor on transport wheels, with gas motor  
12' corrugated alfalfa packer  
21' Mavrat auger and 3 hp electric motor

1000 gal. propane tank; lawn mower; shop tools, household goods and other articles too numerous to mention.

### F. L. ZUKER, Owner

Melvin E. Zuker, Auctioneer  
913 392-2748

Clerk: Citizens National Bank, Minneapolis



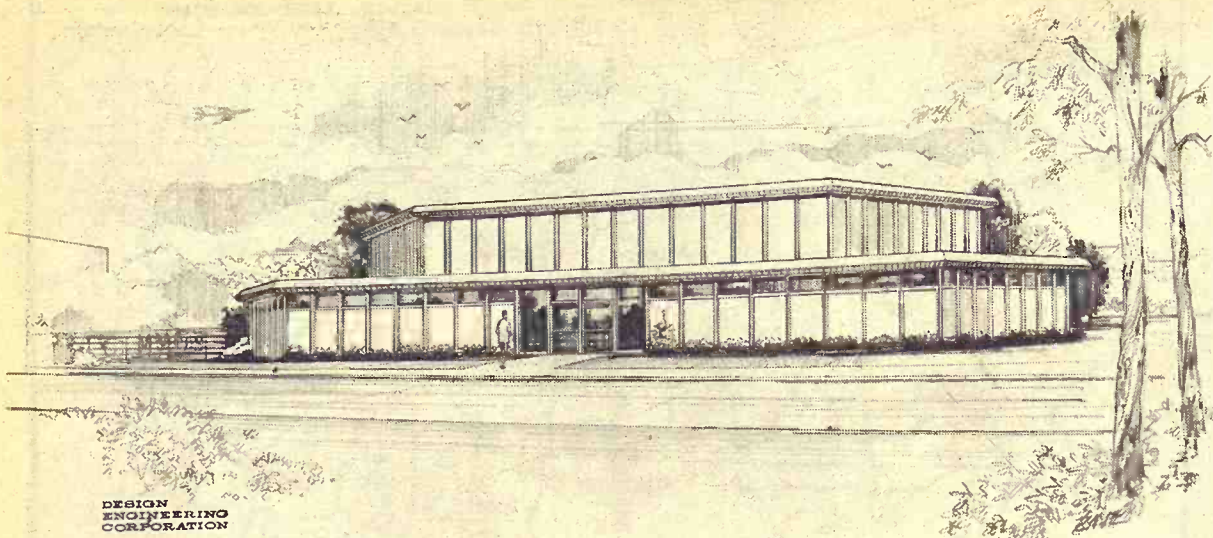

### KANSAS CITY'S PROPOSED NEW AUCTION FACILITY

The Kansas City Stockyards will build a new auction facility, which may be completed in time for fall sales. The new facility is designed for stocker and feeder cattle and calves and will be just west of the Livestock Exchange Building and a quarter-mile north of the present auction barn.

Kansas City Stockyards added auction selling in 1957. Last year's sales were 260,000 head. A Wednesday cattle sale for all classes, especially for small consignments, was started in 1968.

The present auction barn and some pens will be preserved for use, among other things, as a supplement to present American Royal building facilities for the fall livestock and horse show.

### Valiant Fights Back With Price Cut

Chrysler Corp. cut the prices

of its lowest priced car line, the Plymouth Valiant, touching off the possibility of industry-wide price cuts. The cuts ranged from \$167 to \$193.

Ford, General Motors and American Motors said they had no plans for similar price slash-

es, but Chrysler's surprise move appeared certain to have widespread effects on the auto market.

Glenn E. White, Chrysler vice president, said the price cuts were designed to "keep the Valiant competitive."

He parried questions as to whether the advent of Ford's subcompact car, the Maverick, which hit the sales market Apr. 17, had cut into Valiant's market and made the slash necessary.

The 3.4 percent reduction for two-door, six-cylinder Valiants brought the new figure to \$2095 — \$99 more than the advertised base price of Ford's Maverick.

For Valiant's 170 cubic inch, six-cylinder engine, here is how the price cuts went: V100 2 door sedan, down \$193, \$2093; V100 4-

door sedan, \$180, \$2154; Signet 2 door sedan, \$180, \$2253; and Signet 4 door sedan \$167, \$2313. Reductions in the 8-cylinder line varied from \$167 to \$193.

A survey of auto sales showed that Valiant was having the fight of its life in the so-called family small car market — one of the hottest segments of the auto market.

### 'Help Them Buy, Not Grow Wheat'

The National Association of Wheat Growers wants the United States to slow down its efforts to help poor countries become self-sufficient in food production and concentrate more on boosting purchasing power of the world's needy.



We had a good sale last week with receipts of 336 cattle and 637 hogs. Had a top of \$21.00 on fat hogs. All classes of cattle were 50¢ to \$1.00 higher. The following is a partial listing:

CATTLE		34 whifce hfrs		605 @ 29.95
1 whifc hrn bull	1230 @ 25.00	11 black heifers		560 @ 29.70
1 whifc hrn bull	1080 @ 26.60	1 black heifer		590 @ 29.50
5 holstein steers	986 @ 26.00	3 whifc hrn hfrs		431 @ 30.70
3 black steers	976 @ 29.30	4 black heifers		456 @ 29.00
15 black steers	427 @ 35.00	12 black heifers		431 @ 31.70
1 whiteface bull	300 @ 42.25	1 holstein cow		1315 @ 21.80
32 blk bf str	563 @ 33.50	1 roan cow		880 @ 20.00
17 wf & bwf str	762 @ 31.90	1 holstein cow		1300 @ 22.30
5 blk wf str	796 @ 30.00	1 black cow		1060 @ 20.20
1 whifce hrn bull	595 @ 31.25	1 black cow		1065 @ 20.00
7 whifce str	472 @ 35.10	1 whiteface cow		945 @ 22.00
1 blue roan steer	360 @ 35.25	1 holstein cow		1360 @ 20.80
2 black steers	420 @ 33.25	HOGS		
1 black steer	1360 @ 28.10	36 spotted fat		214 @ 21.00
4 black steers	408 @ 34.50	7 white fats		237 @ 20.60
1 black bull	420 @ 33.25	8 hamp fats		216 @ 20.50
4 black steers	535 @ 33.25	63 mixed fat		221 @ 20.45
2 whifce bulls	310 @ 36.75	103 mixed fat		229 @ 20.40
1 whifce heifer	310 @ 30.25	53 mixed fat		239 @ 20.35

TO LIST CONSIGNMENTS OR FOR INFORMATION CALL:

JERRY MOYLAN  
767-6640

WES SWENSON  
767-6388

PAT MOYLAN  
767-5435

SALE BARN  
767-5131



on Highway US 56 East Edge of  
**Council Grove, Kans.**

Bonded Livestock Dealers & Order Buyers

### AUCTION

As I have rented my farm I will sell at public sale the following described farm machinery and miscellaneous items located at my farm 15 miles south-east of Junction City, Ks., on Davis Creek Road; or 3 miles north and 5 miles west of Dwight. Watch for sale signs.

**Thursday, May 15**

Starts 12:30 Noon  
Lunch Served

#### Farm Machinery

IHC Model H tractor, starter & lights, good tires & engine  
1958 New Holland No. 68 wire tie baler, good condition  
Wick bale loader  
New Holland 18' bale loader  
Oliver 2x14 plow on rubber  
JD 2 row lister-planter, fits A or B, good condition  
New Idea 7' trail-type tractor  
mower  
JD side del. rake on rubber  
JD single disc, 10 ft.  
Allis Chalmers tandem disk  
IHC grain drill, 16x8, with fertilizer attachments and steel wheels

Sno-Co packer  
3 sec. springtooth harrow  
2 section drag harrow  
Hanson barrel sprayer on trailer with boom & cattle sprayer  
4 wheel rubber tired hay rack  
Simplicity garden tractor with 7 1/4 HP engine, roto-tiller, cultivator, dozer blade  
Roto-tiller; road drag  
**MISCELLANEOUS MCHRY.**  
50 wood panels, good; 2 large stainless steel 500 gal. tanks; Co-op pig feeder; Moorman pig creep feeder.

Montgomery Ward concrete mixer with 1/4 HP electric motor, rubber tired, 2 stock water tanks; a lot of sheet metal; several railroad ties; steel stock rack for pickup truck; wood loading chute; several steel barrels; a lot of old iron; antique corn sheller; grist mill; press drill; some furniture; metal calf creep feeder; electric fence.  
Shetland pony, 7 yrs. old, well broke

**Rex Hunt Sr., Owner**  
C. W. "Bill" Crites & Earl Brown, Auctioneers  
Everett Sheets, Clerk

### LAND SALE

**Saturday, May 17**

Starts 9:30 a.m.

Land located 4 1/2 miles east & 1 1/2 miles south of Goessel, Ks.

**Legal Description:** N 1/2 of the SE 1/4, Sec. 13, Twp. 21, R 1 East  
Wheat Allotment ..... 27.1  
Feed Grain ..... 5.0  
Barley ..... 36.0  
Conserving ..... 0

This is a choice tract of land, no doubt the best in this area. Every foot is in cultivation, rich black soil, has been a very good producer through the years.

**Possession:** Land has been rented for "Cash" for the 1969 crop year. Buyer is to obtain possession as soon as the 1969 crops are harvested.

**Terms:** Will be sold only on contract. \$7000 down day of sale. \$2000 to be paid annually for a period of 6 years, the unpaid balance bearing 6% interest. Balance due at end of 6th year.

**Taxes:** All 1969 taxes will be paid by seller.

**Mineral Rights:** Intact and Go to purchaser.

Abstracts showing merchantable or insurable title furnished by seller.

This sale conducted by

**Mr. & Mrs. J. C. Reimer, Owners**

ED REIMER, AUCTIONEER & REAL ESTATE BROKER  
Phone 367-2373, Goessel, Kansas

### AUCTION SALE

**Monday**

**MAY 12**

Starts 1:30 p.m.

I will sell at public auction, my filling station equipment and hamburger diner located east of Manhattan on Hwy. 24, 2 miles, just east of Keck's Steak House.

#### Service Station Equipment

2 3000-gal. bulk tanks  
1 5000-gal. bulk tank  
1000-gal. propane tank & meter  
6 gas Tokheim electric gas pumps in good condition  
Car hoist, air controlled  
Brunner air compressor, 1 1/2 hp. motor, nearly new  
3 fluorescent station overhead lights  
Coates tire changer, tire spreader  
Office desk & shelving, 2 bathroom stools  
Chamois washer & wringer, 1 lavatory  
Metal door, 3 wheel cart

#### Diner Equipment

10'x24' metal hamburger din-

er in good condition and can be easily moved  
10 stools & 1 booth  
Resnor blower type gas heater, metal cabinet  
4 burner gas range with oven, with Starmaster electric steam table and overhead vent, gas grill  
Hotpoint deep fat fryer, 15-lb. capacity  
Coldspot refrigerator, silverware, dishes & other articles  
3 compartment dish washer, hot water tank  
National cash register  
"Wheel Inn" electric sign, electric menu sign

This equipment is all in good condition. Diner equipment will be offered first as a unit, or will be sold separately, piece by piece. To inspect this equipment before day of sale, call Keck's Steak House.

TERMS: CASH

**L. C. KECK, Owner**

Auct: Lawrence Welter.

### AUCTION SALE

**Monday**

**MAY 19**

Starts 10:00 a.m.

Lunch Served

In order to settle the estate of the late Willis G. Wagner, the following personal property will be sold at public auction at the farm located 1 mile northeast of Ellsworth, Kansas on Hwy 154

#### Machinery

1966 Chev. Impala 4 door sedan, 14,000 miles  
1948 MH No. 44 rowcrop  
David Bradley plow, 3x14 tractor  
David Bradley springtooth, 12' Dempster tool bar with planting & ducfhook attachment  
2-row weeder; MH cultivator; hammer mill; scraper; MH power mower; saw frame; pump jack; lawn mower; usual shop tools.

12x8 Superior drill; 500 gal. propane tank; David Bradley chain saw; grain auger with engine; corn sheller; old machinery.  
2x14 plow; disc; sulky rake; sulky plow; wheat binder.

Manure spreader; 7 sections of harrow; oneway; lister; cultivator; 2 drills; mower; junk iron.

#### HOUSEHOLD AND COLLECTORS' ITEMS

Washing machine; 12 chairs; clocks; 2 propane heaters; 2 cabinets; wash boiler; buffet; couch; 2 treadle sewing machines; coal heaters; 5 iron beds; 4 dressers; 2 chests; radios.  
Records & player; linens & clothing; pendulum clock (M. Welch); pictures & frames; porcelain chamber, planter box, jewelry.  
Several trunks, wash stand, violin, jugs, bottles, jars, crocks, harness, books, corn planter.  
Spring wagon hardware parts  
Double-trees & neck yokes  
Grindstone; cistern pump  
2 lumber wagons & seat  
Sod plow, traps, 6 rock with porcelain casters, 6 rock ers, kerosene & gas lamps, round coal & wood heater, up holstered lounge, dishes.  
Many other articles too numerous to mention

**Lloyd Grothusen, Administrator**

of the estate of WILLIS G. WAGNER  
Sale Conducted By G&H Auction Co.  
Ray Gerbitz, Ellsworth, 472-3491. Melvin Temple, Lyons 257-257  
Clerk — Delvin Haase



May 6, 1969

Them Buy,  
Grow Wheat  
National Association of  
t Growers wants the  
d States to slow down its  
s to help poor countries  
ne self-sufficient in food  
uction and concentrate  
on boosting purchasing  
r of the world's needy.



3:30 NOON  
Cattle

of 336 cattle and 637 hogs  
asses of cattle were 50¢ to  
osting:

whifce hfrs	605 @ 29.95
black heifers	560 @ 29.70
ack heifer	590 @ 29.50
hifc hrn hfrs	431 @ 30.70
ack heifers	456 @ 29.00
black heifers	431 @ 31.70
olstein cow	1315 @ 21.80
an cow	880 @ 20.00
olstein cow	1300 @ 22.30
ack cow	1060 @ 20.20
ack cow	1065 @ 20.00
whiteface cow	945 @ 22.00
olstein cow	1360 @ 20.80

HOGS	
spotted fat	214 @ 21.00
white fats	237 @ 20.80
amp fats	216 @ 20.50
mixed fat	221 @ 20.45
3 mixed fat	229 @ 20.40
mixed fat	239 @ 20.35

R INFORMATION CALL:

PAT MOYLAN  
767-5435  
SALE BARN  
767-5131

US 56 East Edge of  
Grove, Kans  
lers & Order Buyers

Monday  
MAY 19

Starts 10:00 a.m.  
Lunch Served

the late Willis G. Wagner  
e sold at public auction  
lsworth, Kansas on Highway

HOUSEHOLD AND  
COLLECTORS' ITEMS  
Washing machine; 12 chairs;  
locks; 2 propane heaters;  
abinets; wash boiler; butte  
ouch; 2 treadle sewing ma  
hines; coal heaters; 5  
eds; 4 dressers; 2 chest  
adios.

Records & player; lined  
lothing; pendulum clock  
M. Welch), pictures & fr  
porcelain chamber, planer

Spring wagon hardware  
Double-trees & neck yokes  
Grindstone; cistern pump  
2 lumber wagons & seal  
Sod plow, traps, 2 table  
with porcelain casters, 6  
ers, kerosene & gas lamp  
round coal & wood heater  
holstered lounge, dishes.  
Many other articles too  
numerous to mention

Administrator  
LLIS G. WAGNER  
G&H Auction Co.  
Melvin Temple, Lyons, Mo.  
lvin Haase



KBWCA President  
Bill Robbins

### LACROSSE MAY HAVE BARBED WIRE MUSEUM

LaCrosse is becoming the barbed wire capital of the country thru efforts of Bill Robbins, LaCrosse banker and president of the Kansas Barbed Wire Collectors Association.

Robbins is talking of developing a world museum of barbed wire in LaCrosse. Robbins says he hopes major manufacturers of barbed wire may be interested in preserving the history of their product and offer support for establishing the world museum at LaCrosse.

One major steel company which produces barbed wire has indicated an interest in sponsoring barbed wire splicing contests at all of the major fairs in the country and bringing the winners to LaCrosse annually for a final contest.

Robbins said a Texas barbed wire collector and author, Jack Glover of Crystal Beach, is attempting to organize an international barbed wire collectors association. Glover has asked LaCrosse to be host to the international event, Robbins said.

"We were second in the nation to form an association. Texas had theirs before we did. How far this thing will go, we just don't know. The only concern I have is how long barbed wire will be a collectors' objective. Older collectors have already gotten all 600 patented wires and are branching out to other things like collecting insulators and catalogs.

"We never thought this thing (the Kansas association and convention) would become sizable, but each year it has doubled."

Robbins said the Kansas association has members from 18 states. More than 200 collectors from 15 states attended the 1968 convention.

The Kansas Barbed Wire Collectors Association gained national attention about one and a half years ago when its first president, LaCrosse attorney Ivan Krug, appeared on the Tonight Show with Johnny Carson.

### 90 Head Of Livestock

## AUCTION SALE

Saturday

MAY 10

Starts 10:00 a.m.

Lunch Served

Selling at public auction on the farm the following articles, livestock & farm machinery located 6 miles west, 1 mile north & 1/4 mile west of Tampa; or 4 miles north, 2 miles west, 1 mile north & 1/4 mile west of Durham; or 8 miles east, 1 mile north & 1/4 mile east of Roxbury, Kans.

#### Milk Cows

BWF cow, 6 yrs. old, milking  
Holstein, 8 yrs. old, milking  
now, fresh in 2 months  
Black cow, 5 yrs. old, milking,  
fresh in 2 months  
Red cow, 8 yrs. old., heavy  
springer  
Holstein cow, 6 yrs. old, fresh  
in 2 1/2 months  
Holstein cow, 4 yrs. old, heavy  
springer  
10 Holstein heifers, yearlings,  
calfhod vaccinated

#### STOCK COWS

BWF, 5, freshen in June  
BWF, 5 yrs., freshen in June  
Roan, 5 yrs., freshen in June  
Roan, 5, Charolais calf at side  
Crossbred Brahma, 5, Charo-  
lais calf at side  
Black, 5, Charolais calf at side  
BWF, 6, Charolais calf at side  
WF, 5, Charolais calf at side  
Red, 4, Charolais calf at side  
15 Hereford cows, some with  
calves at side, balance heavy  
springers  
3 Brindle WF, heavy springers  
Black steer, 575 lbs.  
Charolais steer, 450 lbs.  
12 calves, 300 lbs.  
Holstein calf  
2 Charolais heifers, 500 lbs.  
4 Black heifers, 500 lbs.  
1 Whiteface heifer, 400 lbs.  
Charolais bull, 7/8, 3 yrs. old  
5 black cows, heavy springers

#### Farm Machinery

88 Oliver tractor w/ live PTO  
16' JD springtooth, hydraulic  
IHC 210 manure spreader  
Lumber wagon; steel stock  
racks for pickup; ensilage  
blower; Case 3x14 plow; horse  
cultivator; tumblebug; 2 old  
springtooth harrows; dump  
rake.  
200 lbs. wheel weights for  
AC; Wards hammer mill; 300  
gal. gas tank; 2 wheel trailer;

2 wheel cart; Sears 3 unit  
milker & pump; 2 cream sep-  
arators.  
Buzz saw; some old machin-  
ery; used lumber.

#### HORSES

3-yr-old Buckskin mare, broke  
1 year old  
Good stock saddle & bridle

#### TRUCKS

1959 Chevrolet truck, 2 ton,  
5 speed, 2 speed axle, 348 en-  
gine with 16' Anthony bed  
& hoists, stock racks  
1949 Chev. 1/2 ton pickup, 4  
speed

#### HOUSEHOLD GOODS

Piano and bench; 2 buffets;  
table; bedroom suite; twin  
beds; 2 iron single beds; divan  
and chair; dinette set with 4  
chairs.  
Adler sewing machine & chair,  
like new  
IHC deep freeze, 20'  
Dresser; tables; 4 good  
chairs; 2 wardrobe closets;  
cabinets; end tables; record  
player; rockers; utility table;  
magazine racks; night stand;  
2 high chairs; washing ma-  
chine; lamps.

Sewing box; foot stools; el-  
ectric coffee maker; iron;  
waffle iron; linens; dishes,  
pots & pans, etc.

#### ANTIQUE ITEMS

Gas & flat irons; round oak  
table  
Organ and stool in good work-  
ing condition  
Accordion; telephone; lamps;  
writing desk; baby buggy and  
bed; chiffonette; cedar chest;  
trunk; wheel chair; picture  
frames; dishes; heating  
stoves; fur rug; iron kettle; 2  
wagon seats; cupboards; trea-  
dle sewing machine.  
Cream cans; old fruit jars;  
lard press; Auto Harp; crocks;  
lots of other articles not men-  
tioned.

### Dawdy Best At Holstein Show

SALINA — A Salina Holstein breeder, E. A. Dawdy, showed the best aged cow at the Kansas Holstein-Friesian All-State show at Agriculture hall.

The class winner is Logile Cornerstone Patsy, an 8-year-old.

Dawdy's cattle also won the blue for the senior get-of-sire, a group of 4 animals from one sire. The daddy is Tidy Burke Cornerstone.

Exhibitors of other winners in afternoon judging:

4-year-old cows — Higher View Dairy, Hays

3-year-old cows — Dale Boden-



### Sylvan SALE CO., INC.

Sylvan Grove, Ks.  
FRIDAY SALES EACH WEEK  
Selling 1000-1500 fresh country  
stocker and feeder cattle, calves  
and stock cows each week.  
Mike Meyer 913-526-3535  
Micky Meyer 913-526-3225

### Quinter LIVESTOCK COMM. CO.

Quinter, Ks.  
MONDAY SALES EACH WEEK  
Selling 1000-1500 fresh country  
stocker and feeder cattle, calves  
and stock cows each week.  
Jay Meyer 913-754-3354

### Meyer Stocker Feeder Order Buying Service

Featuring Cattle Direct  
From The Country

Mike Meyer, Sylvan Grove, Ks.  
Micky Meyer, Sylvan Grove  
Jay Meyer, Quinter, Ks.

hausen, Muscotah

2-year-old cows — Dr. W. W.  
Wempe & Sons, Lawrence  
Unfreshed 2-year-olds — David  
Kedler, Paola

May 6, 1969

3 best females — Clarence Tor-  
kelson, Hiawatha  
Produce of dam — Chester O.  
Unruh, Hillsboro.

### Riley Co. Artificial Breeding Assn.

New Inseminator — LARRY WENDLAND

Call Fritz Oil Co., Leonardville  
913 / 293-5385 from 6 a.m. - 9 a.m.

## Mr. Tire Man

NEVER LEAVE  
A CUSTOMER FLAT...

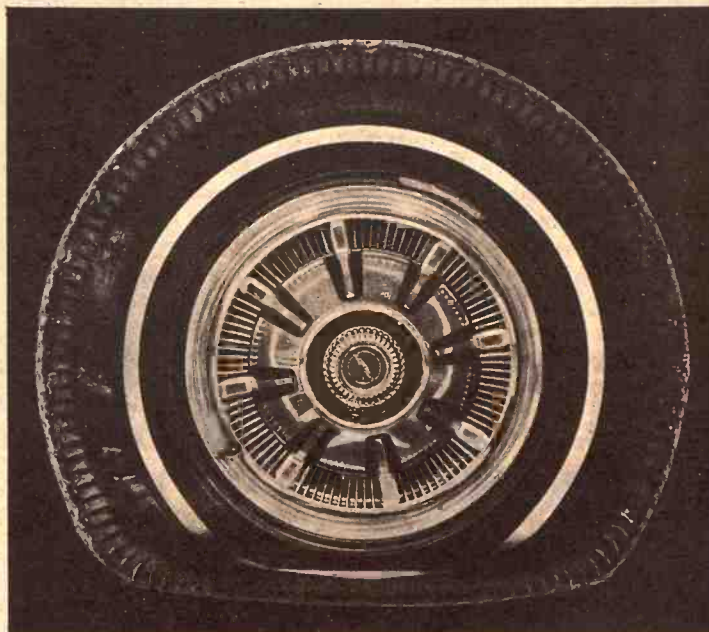

Offer Them Quality  
Hercules Tires, with 100%  
Road Hazard Guarantee  
For More Information Contact

## Hercules Tire Sales

610 N. Third St. Manhattan, Ks.  
913-776-9453

## Introducing The Old Crow Traveler,

the Tuck-Away Fifth that packs as flat as your shirt.



Now the world's favorite  
Bourbon comes to you in a shape  
you can take anywhere. The Old Crow Traveler. It's  
the take-along fifth that's catching on everywhere.  
And now it's here in Kansas. But the best part of the  
Traveler is the Bourbon inside... Old Crow. Crow's  
classic flavor and modern smoothness make any  
place and any time a little bit better.

## Old Crow

Taste made it the world's most popular Bourbon.

OLD CROW STRAIGHT BOURBON WHISKY 50 PROOF. DISTILLED AND BOTTLED BY THE FAMOUS OLD CROW DISTILLERY CO., FRANKFORT, KY.

### Adolph H. Redger, Owner

Aucts: Irvin Christiansen, Durham  
and Ed Reimer, Goessel

Clerk: Tampa State  
Bank .. Ed Costello



## Highway Patrol Head Seeking Black Troopers

TOPEKA — Col. Robert N. Woodson says he plans to launch a concentrated recruiting campaign to attract qualified Negroes to the all-white Kansas Highway Patrol.

None of the patrol's 291 officers and men is black. The patrol employs only one minority group member as a trooper and he is a Mexican-American who joined the patrol last year.

Woodson, superintendent of the KHP, is anxious to bring black troopers to the patrol, possibly as many as 10 this year.

The 1969 session of the Kansas Legislature authorized the patrol's strength to be increased by 15 troopers in fiscal 1970 beginning July 1.

In addition, there are 11 vacancies from resignations and retirements.

Woodson said he plans to consult with Lt. Tim Edwards, the KHP's safety and training officer, to work out a plan for recruiting minority group members.

"We're going to try. We've got to do something. I've asked the division officers to spread the word to all our troopers to see



### BEST AT BLUE VALLEY SHOW

Roger Pollman of Wymore shows off his grand champion Shorthorn bull at the Blue Valley Beef Revue at Fairbury. Presenting the trophy is Nebraska Shorthorn Lassie Sandy Hansen of Bostwick.

"We can get some good Negroes to apply," Woodson said. "The thing we've got to do is convince these people that we want them and they're going to be treated right," he added.

The superintendent said he plans to talk with Homer Floyd, executive director of the Kansas Commission on Civil Rights in an effort to formulate methods of reaching the state's Negro community.

### CK Ranch Lists Winter Sales

BROOKVILLE — Jack Vanier, owner of CK Ranch, Brookville, reports the recent sale of 106 bulls and 55 females at the ranch to buyers from six states and Mexico.

The Wa-Hi Hereford Ranch,

New Bloomfield, Mo., J. P. Smith, Salina; Orrin Webster, Brookville, and Harold Harri, Brookville, bought CK females. Among bull sales were those to Salvadore Valencia Jr. from Mexico, the Milldale Ranch Co., North Platte, Nebr.; H. Willcut and Associates, Hardin, Mont.; Duane Howard, Woodward, Okla., and Joe Kautzky and Sons, Perry, Iowa.

Kansas buyers who selected bulls include Hummer and Lambrecht, Topeka, Umscheid Bros., St. George, Bettenbrock Bros., Brookville, Leo Anschutz, Wilson, Lester Williams, Geneseo, Henry Winterman, Wamego, Berkley Bros., Tescott, Paul Murphy of Tampa, George Sheppard, Leavenworth, Thomas Murphy, Tampa, and Orrin Webster.

### Washable "Paper"

Now a new "paper" fabric that can be washed. Predicted for production in a few months are "paper" fabrics which are lightweight with affinity for color and pattern and at low cost. This product has been used

30

Grass & Grain

May 6, 1969

tested for five years in curtains which have been successfully laundered two to four times a year.



### Registered Hampshire SHEEP DISPERSAL SALE Saturday, May 10 1:00 P.M. DIGHTON, KANS.

SALE BARN

120 EWES • 170 LAMBS • 30 YEARLING EWES  
5 YEARLING AND TWO-YEAR OLD RAMS

Exceptionally good young flock of "Modern day Type."

Nickleson, McCosh, Pullen, Colo. Univ., and Tommy Wilson blood lines. Always used top rams from Kansas State Ram Sale.

Show winners at American Royal 1968. Top lamb at Fat Stock Show in Wichita 1965. Champs. & Resv. Ch. in numerous country shows in western Kansas.

FRED EATON, DIGHTON, KANS.  
Harold Tonn, Haven, Kans., Auct.

## AUCTION SALE

Saturday

MAY 10

Starts 1:30 p.m.

1966 John Deere 2510 tractor, near new condition  
1947 & 46 JD A tractors  
1954 GMC 2 ton truck, cab-over, 16' grain bed, 5 speed trans., 2 speed axle  
1958 John Deere SP 45 combine, newly overhauled mtr.  
Corn head for 45 JD combine  
'67 John Deere 17-6 grain drill, Model EOFBB  
1967 John Deere Model F-125 3x14 mounted plow  
1964 John Deere 24T baler,

PTO, always shedded  
38' JD Model 200 portable bale elevator  
1963 John Deere 246-247 corn planter, 2 row 3 pt.  
1964 John Deere 10' wheel disc NH side rake, semi-mounted  
No. 5 John Deere mower, new heavy-duty sickle bar  
Nearly all above equipment is in excellent condition. Sale includes some older equipment but very few small items.

W. J. "Bill" Parsons, Owner

10 miles NW of COUNCIL GROVE, KS. on the Parkerville Road  
Jim Kirkeminde, Auctioneer

BURLINGTON, KANSAS

## Coffey County

Livestock Sale  
Every  
Wednesday

STARTS 12 NOON

## Eureka Auction

Sale  
Every  
Monday

STARTS 1:00 P.M.

Selling 400 to 700 Head of  
Good Cattle at Each Market Weekly

300 TO 600 FEEDER PIGS  
PIGS SOLD MOSTLY AT BURLINGTON  
BURLINGTON CONSIGNMENTS  
FOR WEDNESDAY, MAY 7

37 choice whiteface open heifers, calfhood vacc., 500 lbs.  
33 good wf & blk wf steers, 400 to 500 lbs.  
18 good charolais steers, 400 - 550 lbs.  
27 mixed yearling steers, 500 to 600 lbs.  
20 good black & blk wf yearling heifers, 550 - 600 lbs.  
24 mixed yearling steers, 600 to 650 lbs.  
We expect a lot of stock hogs.

BURLINGTON MARKET REPORT  
FOR WEDNES., APRIL 30

The market was generally steady to 50¢ higher on cattle. Good yearling steers 500 = 659 selling from \$35.00 to \$37.50. Good steer calves 400 to 500 lbs. were \$37.50 to \$41.00. Heifers same weight were \$30.00 to \$32.00. Good feeder steers 700 - 900 lbs. at \$29.50 to \$33.00. Feeder heifers same class were \$25.50 to \$27.50. Bulls \$24.00 to \$25.50. Cows and calves \$25.00 to \$27.50. Stock hogs were fully steady, 40 to 50 pounders selling at \$15.00 to \$17.50 head; shoats 100-150 lbs. were \$19.50 to \$22.00 cwt.

EUREKA MARKET

Receipts were somewhat down as expected this season, but the market continued active. 400 - 450 lb. steers brought \$34.00 to \$38.00. Heifers of the same weight brought \$29.00 to \$32.00. We have a good demand for butcher cows, and can sell all you bring in.

Raymond Vaughn

BURLINGTON  
BARN PHONE

Herb Rockhill

EUREKA  
BARN PHONE

## AUCTION SALE

Tuesday  
MAY 13

Starts 1:00 p.m.

I am quitting farming and will sell all my GOOD equipment at my home site 3 1/2 miles north of Marysville, Kans., on U.S. Highway 77 or 3 1/4 miles south of Lone Elm station.

### Machinery

JD tractor, 3010 dsl, late 1962, like new  
4 row No. 406 JD planter with fert., ins. & herbicide  
4 row JD cultivator, No. 40  
JD 14x7 drill  
3-sec. JD harrow, steel even-er  
IHC 4 row monitor  
JD wheel disc, heavy duty 20" blades, Model AW  
12' springtooth harrow  
3 pt. sprayer with 100 gal. epoxy barrel (new)  
9' King chisel plow, 3 pt., gauge wheels, new  
Oliver 4x14 plow, semi-mtd., No. 540  
JD front rock shaft  
Allis tractor, Model C with side mounted mower  
3 1/2 HP Garden Mark tiller  
20" power lawn mower, 2 hp

Implement trailer, 8x14 flat bed with winch & dual tires  
Front end tractor weights  
Hydraulic cylinder; buddy seat; cable; feed grinder; planks and lumber; transfer pump.

Fuel barrel with pump; pump jack; windmill tower; fuel barrels; 2 row mtd. lister, JD; 2 cabinets; smooth wire.

Siegler oil heater, white porcelain; commode; Hall bench

PONY EQUIPMENT  
Cart & harness, same as new  
8 FT. PICKUP CAMPER  
200 BALES PRAIRIE HAY BUILDINGS

To be moved or torn down:  
20'x30' house; 8'x16' garage  
14'x18' granary; barn frame;  
20'x40' chicken house; 2 brooder houses; 36'x24' 2 story house; 90'x32' barn & cribs; small building.

TERMS: CASH

No Property Removed Before Settlement Is Made

Dennis Waite

Not Responsible For Accidents On Or Near Sale Site

R. N. Breeding  
Auctioneer

tarz and barney  
clerks

BEATRICE

77

LIVESTOCK  
SALES CO.

The Important  
Nebraska Auction  
Monday — Cattle

11:00 a.m.

Wednesday — Hogs

SALE TIME 11:00 A.M.

We had another large run of cattle last week selling on an active market with prices steady to stronger. Baby calves \$30 to \$60 with 5 WF hrs at \$91. 5 WF hrs at \$85. Shelly canner & cutter cows; 18.50 to 20.25. Commercial & utility cows 20.25 to 22.35. Heiferette to 24.50. Bulls sold to 24.10 with an Angus bull at \$355. Holstein heifers to \$292.50. Some sales include:  
20 WF strrs wt 555 at 34.90  
14 Char strrs wt 532 at 33.75  
16 Hol strrs wt 876 at 25.85  
20 WF hrs wt 557 at 29.10  
13 WF hrs wt. 602 at 29.65  
10 Blk strrs wt 667 at 30.85  
13 WF hrs wt 457 at 31.35  
3 Hol cows wt 1386 at 22.35  
5 WF cows wt 1149 at 22.10  
1 BWF bull wt 1690 at 24.10  
1 WF bull weight 1470 at 23.35  
3 Blk strrs wt 726 at 31.15  
7 WF hrs wt 688 at 27.30  
7 WF strrs wt 568 at 32.20  
4 Hol strrs wt 723 at 25.80

### HOGS

Had another large hog run last Wednesday with 210 to 240 lb. butchers at 19.75 to 20.90. 340 lbs. & over 18.75 to 19.75. Light sows 18.00 to 18.75 with heavier weights at 17.00 to 18.00. Boars 15.60 to 16.00. Boars by the head \$45 to \$50. 2 bred gilts at \$60. Some feeder pig sales: 14 Wht. pigs at \$19.25. 11 Mix pigs at 17.00. 10 Mix pigs at 18.75. 12 Wht pigs at 13.00. 8 Mix pigs at 14.00. 5 mix pigs wt. 160 at 21.10.

BARN PHONE  
223-3571

2 miles north of Beatrice, opposite airport.

CLARENCE TEGTMEIER

Burchard 865-4521

DELMER JURGENS

Wymore 645-3493

JR. THIMM

Beatrice 228-0757



May 6, 1969

ed for five years in  
ich have been successfu  
ndered two to four times  
ar.

ed Hampshire  
SPERSAL SALE  
ay 10 1:00 P.M.  
IGHTON, KANS.

30 YEARLING EWES  
YEAR OLD RAMS  
of "Modern day Type"  
Univ., and Tommy Wil  
as from Kansas State Pa  
al 1968. Top lamb at F  
mps. & Resv. Ch. in num  
Kansas.  
HTON, KANS.  
n, Kans., Auct.

Saturday

MAY 10

Starts 1:30 p.m.

PTO, always shedded  
JD Model 200 portable  
elevator  
63 John Deere 246-247  
planter, 2 row 3 pt.  
64 John Deere 10' wheel  
H side rake, semi-mount  
5 John Deere mower,  
heavy-duty sickle bar  
Nearly all above equipme  
s in excellent condition.  
Sale includes some old  
equipment but very few  
small items.

ersons, Owner  
KS, on the Parkville  
Auctioneer

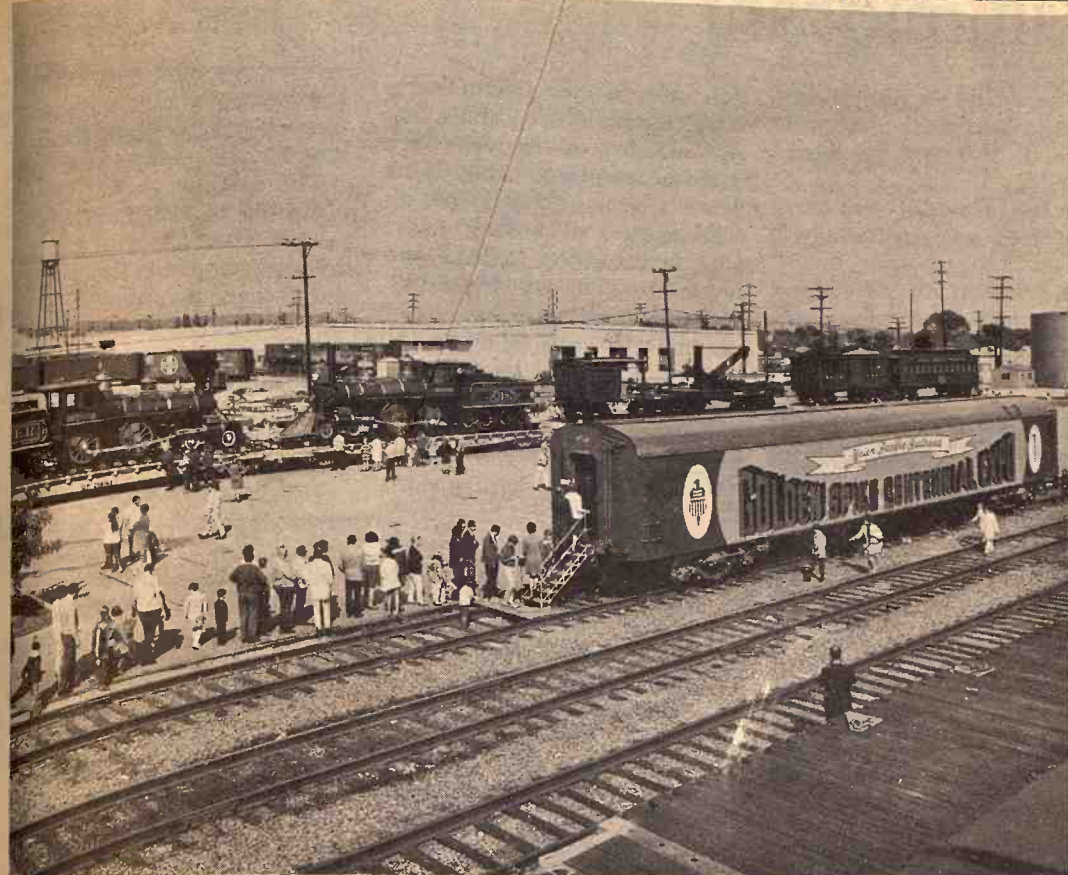

### UNION PACIFIC'S EXPO CAR THRU AREA

In late May and early June, the Union Pacific railroad's Gold Spike Centennial Exposition train will tour the company's main line thru Kansas.

The centennial expo train is a 5-car special to celebrate the 100th anniversary of the completion of the first transcontinental railroad and the driving of the golden spike at Promontory, Utah. The train includes two antique steam locomotives, duplicates of UP's 119 and Central Pacific's Jupiter that participated in the original golden spike ceremony; a 100-year old coach; three 90-year old cars; and a display car.

The schedule in Kansas is:

May 27 -- Oakley	June 6 -- Manhattan
May 29 -- Hays	June 8 -- Topeka
May 30 -- Russell	June 11 -- Lawrence
May 31 -- Salina	June 13-14 Kansas City
June 2 -- Abilene	June 16 -- Marysville
June 4 -- Junction City	

The expo train will return to Kansas in late August for stops at Sabetha, Hiawatha and St. Joseph, Mo.

BEST PRICES  
OF THE SEASON

BIG TRADE IN  
ALLOWANCES

# BARGAIN ROUNDUP

SALE DATE MAY 5 TO MAY 16

### SAVE ON RECONDITIONED TRACTORS & EQUIPMENT

1961 560 D, Extra Good	\$3350.00
1961 560 D, Good	3250.00
560 D, Good	3250.00
1965 706C, 1200 hrs.	4650.00
3 - 460 G Tractors	
From \$2000.00 to	2250.00
460 D Tractor	2450.00
1959 Oliver Super 88D	1425.00
AC-D14 Tractor	1325.00
Super C w/fast hitch	750.00
M Tractor, Rear end overhid	725.00

#### TILLAGE

No. 311 Plow, 3-14	275.00
AC 3-16 Plow	275.00
No. 411 Plow 4-14	385.00
No. 309 Plow - 3 Point 3-14	250.00
IHC No. 8 - 4 bottom plow	185.00
No. 43 IHC Plow - 4-16	325.00
No. 550 Steerable Plow 5-14	985.00
12 Ft. JD Disk	325.00
No. 401 IHC Spring Tooth	175.00
No. 340 Spring Tooth	325.00
No. 340 Spring Tooth, like new	575.00
AC 3 Point Hoe	250.00
AC 16 ft. Spring Tooth	150.00
No. 37 IHC 10-9 Disk	325.00
No. 56 - 4 row planter/fert.	1085.00
4 row Case Planter, good	785.00
No. 461 Cultivator	485.00
No. 461 Cultivator	485.00
4 row-JD Cultivator	325.00

AC 4 row ft. mt. cultivator	465.00
JD T14 Baler, Good	795.00
JD T14 Baler, Good	550.00
New Holland Baler, Good	525.00
No. 120 IHC Mower	465.00
No. 120 IHC Mower	450.00
Massey No. 82 Combine, 12'	3000.00
No. 303 Combine, 13' head	4650.00
No. 40 IHC Cornhead	1125.00

### SAVE ON AS - IS EQUIPMENT WHILE THEY LAST

IHC Hay Conditioner	285.00
JD Hay Conditioner	285.00
No. 43 - 4-16 Plow	250.00
No. 46 - Lister w/fert	100.00
4 row Kurler	75.00
2 row Kurler	35.00
No. 250 Cultivator	25.00
AC Combine	65.00
IHC No. 27 Mower	55.00
Papee Cutter	425.00
Fox Cutter	325.00
IHC No. 47 Blower	200.00
Gehl Blower	325.00
AC Blower w/pipe	275.00
Massey 26-w/cab	450.00
Massey 80	650.00

NEMAHA MOTOR & IMPLEMENT CO.

75 Highway — SABETHA, KS. — 284-2167

## NIGHT SALES

Every Wednesday

AT ONAGA

SELLING STARTS AT 8:00 P.M.

CATTLE • HOGS

Onaga Community Sale

Marvin Cottrell, Phone 889-4461 or 889-4665, ONAGA, KS.

Wednesday

AUCTION  
SALE

MAY 14

Starts 12:30 Noon

Lunch Served

As I am leaving the farm I will sell at public sale at my farm located 7 miles southwest of Junction City, Kans., on old Hiway 77 or 9 miles southeast of Chapman on old Hiway 77.

### Antiques

China cabinet with curved glass front  
Walnut bed  
Walnut dresser with marble top  
Walnut chest with marble top  
Walnut stand with marble top  
Brass bedstead; large wardrobe. (These are all very good pieces in good condition)  
Some antique dishes and glassware; several Haviland plates; ironstone china plates; 1 lot of fruit jars; coal oil lamp; lanterns; 3 steamer trunks; wood heating stove; 6 cream cans; new coal oil stove and oven; iron bedstead and mattress; 3 rockers.  
Columbian phonograph with records, good condition; a lot of old books; treadle sewing machine; glass doors; oak chest; large kitchen cupboard; kitchen table; butter mold with pattle and wood bowl; metal skillets.  
Hand churn; several stone jugs and crocks; small antique scale & weights; a lot of bedding and numerous other antique items.

### FURNITURE

Philco no-frost refrigerator, like new  
IHC deep freeze; Duncan

Phyfe dining room table with 4 chairs; utility cabinet; 3 radios; air cooler; wringer washer.

### FARM MACHINERY AND EQUIPMENT

1947 Farmall H tractor, near new tires, hydraulic system with starter and lights, in good condition  
1961 IHC No. 31 7' tractor mounter mower with hyd. cylinder  
Metal stock rack for pickup truck, near new  
Cobey 4 whl. rubber tired hay rack, good  
8'4" grain auger with 1/4 HP electric motor  
Air compressor with 1/4 HP motor  
Alfalfa hand seeder, like new  
4 fence chargers; 3 log chains; small water tank; steel posts; hedge posts; electric fence posts; barb wire; smooth wire; wood ladder & step ladder; wire stretcher; new rope; grease guns; gas cans.  
75 gal. gas tank; 2 house jacks; hand sprayer; McCulloch chain saw; 1/2 HP electric drill; a lot of carpenter tools; hand tools; shovels; used lumber; barn paint; electric motors; hydraulic oil.  
Other farm equipment too numerous to mention.

T. M. (Tim) Templeton, Owner

Auctioneers: C. W. "Bill" Crites and Howard Langvardt

Clerks: Mr. & Mrs. Clarence Jones

Saturday

AUCTION  
SALE

MAY 10

Starts 12:30 Noon

We will sell by auction the following listed items, machinery and household items, located at 717 South Buckeye on Hwy. 15, Abilene, Kansas.

### Household Goods

Drum set complete with bass drum, snare drum, and cymbal, good.

Small walnut table; spool table; commode; gun case; utility table.

Blonde dresser and bed complete with mattress and springs.

Broom storage hassock; dolly stretcher; hassock fan; sun lamp; metal ironing board; child's gate.

Electric waffle iron; electric skillet; miscellaneous pots, pans, dishes and pictures.

Rose beige sofa with hide-a-bed and matching chair, each with turquoise custom made slip covers.

30" gas range; heavy duty Speed Queen wringer washer.

Oak telephone stand; oak dining room table with leaves; oak buffet; small cedar chest; 6 plastic kitchen chairs.

Kroeler wine colored occ. chair  
Brown platform rocker; metal bed; oak bed.

Metal single bed complete with almost new mattress.  
Traditional coffee table;

Spartan console TV set; old mahogany sideboard; 2 chests of drawers; dressing table with bench.

Foldaway attic stairway for 8 to 9 ft. ceiling

David Bradley rotor tiller  
1/2 HP electric motor with emery grinder

1/2 HP & 1/4 HP electric motors  
Large vise; small propane bottle; good boat oars; Royal typewriter

### MACHINERY & MISCELLANEOUS

JD Model G tractor & cultivator

AC 2x14 plow  
JD pull lister, 2 row

1952 Ford 1/2 ton pickup  
Large air compressor, trailer mounted, good

Motor; rotor tiller; lawn mower; 2 wheel trailer; step ladders; 2 extension ladders 26 & 28 ft.; ladder jacks, 2 pair; paint color dispenser.

Paint tarps, etc.; picnic table; antique wheel chair; some plastic pipe; small air compressor hose and paint gun; other miscellaneous items.

Harold Beach & James Nelson

Carl Schnell & Wm. Schnell, Auctioneers  
Farmers National Bank, Abilene, Banker

Eureka  
Auction

Sale  
Every  
Monday

STARTS 1:00 P.M.

700 Head of  
h Market Week

FEEDER PIGS

AT BURLINGTON

UNSIGNMENTS

DAY, MAY 7

calfood vacc., 500 lbs.

to 500 lbs.

to 500 lbs.

600 lbs.

heifers, 550 - 600 lbs.

650 lbs.

MARKET REPORT

APRIL 30

o 50¢ higher on cattle. Good

rom \$35.00 to \$37.50.

were \$37.50 to \$41.00

00 to \$32.00

at \$29.50 to \$33.00.

\$25.50 to \$27.50

d calves \$250 to \$275 pair.

40 to 50 pounders selling

100-150 lbs. were \$19.50

Herb Rockhill  
EUREKA  
BARN PHONE



# Australia Rough For U.S. Immigrant

"The last 10 years have been the best years of my life," said Stanley Yankus, \$68-a-week electrical appliance salesman and Australia's best-known American immigrant.

Ten years ago, Yankus was the most publicized chicken farmer in Michigan and perhaps in the world because he gave up on the United States in dis-

gust, and moved his family to this continent "down under."

Federal acreage controls were the things that bugged Yankus. He wanted to use a greater part of his 100-acre chicken farm in Dowagiac, Mich., to grow wheat for chicken feed.

The government said no. Yankus went ahead anyway and was fined \$5070. He angrily packed up his family and headed for Adelaide, on Australia's south coast.

At 50, the husky, bespectacled Yankus is still there, living in the suburb of Grange with his wife, Mildred; sons Russell, 23, and Dennis, 21, and daughter Karen, 13. His sales job is the third he has held since emigrating, and his \$68 base salary is \$4.35 under Australia's average weekly wage.

The saga of Stanley Yankus is not unique, but it is exceptional. Few Americans emigrate to Australia — 2700 in 1967, the same year that 1700 Australians moved to the United States. But Yankus says he has no regrets about his long flight from U.S. governmental controls.

One-fourth of the Americans who do emigrate here, however, return home disillusioned — a higher percentage of returnees than for any other national group. They grumble about low wages, high prices and high taxes, a rigid social structure and the Australian version of bureaucratic controls.

Yankus has become an Australian citizen, and his daughter has applied for citizenship. The others in the family are still U.S. citizens.

His first job in Australia was as a \$38-a-week clerk in a factory. He quickly abandoned the idea of starting a chicken farm because of the expense.

Yankus made a 2-week inspection visit to Australia before bringing his family here. So did the Thomas Enright, who emigrated to Brisbane from Chicago in March. The Aus-

tralian government helped to pay the cost of emigration in each instance. It is called "assisted passage."

When the inspection was over, Yankus told an Australian newsman: "Your wages are very low, manufactured goods cost more and food prices are only slightly cheaper than in the United States."



On the way to Australia about 10 years ago, Stanley Yankus of Dowagiac, Michigan, paused to explain why he was selling his farm in the U. S. and planning to buy a farm in Australia.

What he said still holds true. But Americans remain inquisitive about this continent, anyway.

The United States ranks sixth among nations supplying immigrants to Australia — behind Britain, Germany, Greece, Italy and Yugoslavia. And apparently there are many misconceptions.

"Most Americans are under the impression that this is an underdeveloped part of the world," said Mrs. Virginia Er-

win, wife of the liberal party whip, Dudley Erwin, and a former member of the New York board of education. "They think this is a hunk of country sitting wide open, just waiting for some smart cooky to come and develop it. They are dreamers."

Negroes seeking to emigrate run into the so-called "white Australia" policy. When Sir Reginald Sholl returned home in February after three years as consul-general for the Eastern United States, he argued that Australia would be crazy to open its doors to colored immigrants. He said the time he spent in the United States had shown him clearly that a racial minority would only produce disorder and chaos. The minister for immigration, Billy Snedden, said it would be "social masochism" if a multiracial policy were forced on Australia, adding, "we should avoid people who are not socio-economically the same as we are. The people who enter must be substantially Australian in their own generation, and wholly Australian in their second generation."

Australia wants white Americans, however, and is setting out to woo them. The immigration department expects 5000 to emigrate from America this year, twice as many as in 1968.

More than half of the 12-million people in the country live in four cities — Sydney, Melbourne, Brisbane and Adelaide. Australia is open country, with a population density of 4 per square mile, about the same as America in 1830.

Bush country land occasionally is offered at \$5 to \$10 an acre. In northern territory a

few years ago, the government was offering 50-year leases on land for ten cents a square mile.

The average weekly wage in Australia is \$72.35 (all figures in this article are in American dollars, computed at one-eighth more than the Australian dollar). For industrial workers, the weekly average is \$52.48, including overtime.

Women are paid less than men, sometimes considerably less.

If Australia's wage level is lower than America's so are its housing and land prices. One-bedroom apartments can be rented for \$10 to \$25 a week. The average cost of building a house, including the land, is less than \$13,000.

As for supermarket prices, they show some similarity to those in America.

Bread is 20 cents a 2-pound loaf, sirloin 68 cents a pound, large eggs 75 cents a dozen, pork chops 72 cents a pound, butter 57 cents a pound, milk 11 cents for a 20-ounce bottle.

Restaurant prices are lower, however. A filet mignon at one of Melbourne's finest restaurants is \$3.05.

And as for Stanley Yankus, the ex-farmer from Michigan, he says he won't go back even if the U.S. government refunds his \$5070.

"I've burned my bridges," he said firmly.



Tools Too

AGGIE  
HARDWARE  
1205 More  
Manhattan, Mo.

## Herington Livestock Auction Co.

Sale Every  
Tuesday

Operating under Federal Supervision  
& Bonded for your protection.

Reporting for the Herington Livestock Auction Company. Another very active market resulted in the stocker and feeder classes of cattle selling steady to higher. The butcher cows also were selling steady to higher, and again hit the \$23.00 mark and over. Bologna bulls sold from \$23.00 to \$25.00.

Here are a few representative sales that were made:

### STOCKER & FEEDER STEERS

3 whifce steers	315 @	40.00
5 whifce steers	430 @	39.10
7 whifce steers	410 @	38.70
3 whifce steers	490 @	37.00
3 whifce steers	490 @	36.80
4 black steers	552 @	36.70
12 whifce steers	672 @	36.60
5 whifce steers	594 @	36.60
2 black steers	475 @	36.20
5 whifce steers	462 @	36.20
2 whifce steers	475 @	36.00
8 black steers	701 @	34.70
9 whifce steers	685 @	33.90
4 bulls	425 @	32.10
6 black steers	812 @	32.05
3 holstein steers	715 @	29.00
6 holstein steers	621 @	28.10
5 holstein steers	554 @	27.30
7 holstein steers	532 @	27.10

### STOCKER & FEEDER HEIFERS

8 whif heifers	350 @	32.10
2 whifce heifers	405 @	31.00
2 whifce heifers	400 @	30.10
6 whifce heifers	427 @	30.70
4 whifce heifers	392 @	30.10
4 whifce heifers	560 @	29.80
3 whifce heifers	502 @	29.80
34 mix heifers	726 @	29.15
6 black heifers	652 @	28.90
2 red heifers	537 @	29.10
6 black heifers	412 @	29.00
15 whifce heifers	671 @	28.60
4 whifce heifers	563 @	28.60
3 black heifers	550 @	28.30
2 whifce heifers	600 @	28.90
5 whifce heifers	559 @	28.90

### BUTCHER COWS

1 whifce cow	1210 @	23.50
1 whifce cow	1180 @	23.10
1 swiss cow	1270 @	23.00
1 brd cow	1330 @	22.70
1 whifce cow	1015 @	22.60
1 whifce cow	1160 @	22.10
1 black cow	1505 @	22.50
1 whifce cow	1080 @	22.20
1 holstein cow	1560 @	22.40
1 holstein cow	1110 @	21.60
1 whifce cow	965 @	21.90
1 whifce cow	945 @	20.80
1 jer cow	840 @	20.30

### BUTCHER BULLS

1 black bull	900 @	25.90
1 black bull	840 @	25.90
1 holstein bull	825 @	25.00
1 black bull	1600 @	24.80
1 black bull	1530 @	24.00
1 whifce bull	1625 @	24.30
1 whifce bull	1685 @	24.60

If you have cattle to sell, call collect C. C. Wendt BL 8-2529 Herington; Wm. Schnell BL 8-2039, Herington; Ted Haefner, 317, Lincolnville.

Herington Livestock Auction Co.  
Herington, Kans.

## GEARY COUNTY LAND

**AUCTION SALE**

Friday

MAY 9

Starts 2:00 p.m.

Located 12 miles southeast of Junction City, Kans., on the Davis Creek Road (go southeast of Junction on Highway 57 to Lutheran Church sign, then south on Davis Creek Rd.) 10 miles north-west of Dwight.

OWNERS: HEIRS OF  
W. P. & EMMA MORGAN  
Karl Morgan, Administrator

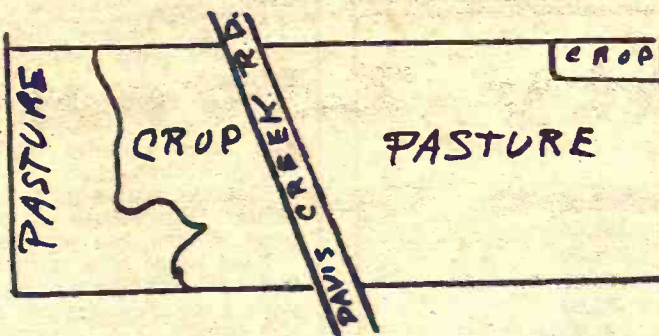

## 397 ACRES IN GEARY COUNTY, KS.

LEGAL DESCRIPTION: The SE¼ of 13-13-6 and the SW¼ and W¼SE¼ of 18-13-7 less approximately 3 acres with house

### 75 ACRES OF CREEK BOTTOM

GENERAL DESCRIPTION: On new blacktop road, 312 acres pasture and meadow, 10 acres upland cropland, 22A corn base; 17A milo base, 20.4 acre wheat allotment. 44 acres in wheat. Landlord's share of wheat to buyer. Immediate possession on balance of cropland and pasture.

TFRMS: 10 percent on day of sale and balance upon delivery of warranty deed and Merchantable Title.

INSPECTION: The brokers will be on the land Monday, May 5 from 3 until 6. For further information, contact:

Robert A. Olen Agency, Dwight, Kansas  
Phones 482-3221 or 482-3298 — or  
Jim Kirkemide, Auctioneer and Real Estate Broker  
135 East 29th, Topeka, Kansas. Phone AM 6-4590

## Red Cloud Livestock Comm. Co. Inc.

Red Cloud, Nebraska

**Sale Every Tuesday**

Starts 12:30 Noon

The Home Of The Best Feeder Cattle  
In Southern Nebraska and Northern Kansas

For Consignments or Early Listings Contact:  
Barn Phones: 746-2620 — 746-2622

Dean Jones, owner  
Nelson — 225-4281

Virgil Miller, mgr.  
Red Cloud 746-2445

## Superior Livestock Comm. Co., Inc.

Superior, Nebraska

**Sale Every Saturday**

Sale Starts At 12:30 Noon

Largest Pig Market In Southern Nebraska  
And Northern Kansas  
Dependable Cattle Market

For Consignments or Early Listings Contact:  
Barn Phone: 879-3711

Dean Jones, owner  
Nelson — 225-4281

Jim Bruning, mgr.  
Superior — 879-4235



# Beef Hike Nudges Price Index Up

Prices received by Kansas farmers at mid-April 1969 were slightly above the previous month and moderately above April last year, according to the Kansas Crop and Livestock Reporting Service.

Beef cattle prices were substantially above a month earlier while slight price increases were noted for sheep and lambs, milk cows, hay and soybeans. However, wheat and hog prices were up sharply and prices for most other livestock were up moderately but wheat, sorghum and soybean prices were down considerably.

The index of prices received by farmers for all commodities was 241 percent of the 1910-14 base period compared with 238 last month and 228 a year ago.

## Crop Prices

The crop price index was 148 percent at mid-April, 3 points below March and 6 points below last year.

Wheat, at \$1.21 per bushel, was 3 cents below March and 6 cents below April 1968.

Corn averaged \$1.12 per bushel, 1 cent above last month and equal to April a year ago.

Oats, at 75 cents per bushel, was unchanged from March but 1 cent below a year ago. Barley, at 90 cents per bushel, was down 1 cent from the previous month and 11 cents below last year.

Sorghum grain brought \$1.71 per cwt., up 1 cent from last month but 10 cents below last year.

Soybeans averaged \$2.41 per bushel, up 3 cents from March but 9 cents below last year.

## Livestock Prices

Livestock and livestock products index at mid-April was 347 percent of the 1910-14 base period, 10 points above March and 33 points above April 1968.

The meat animal price index on April 15 was 412 percent

compared with 394 percent in March and 372 percent last year.

Hog prices averaged \$19.50 per cwt., 50 cents below March and \$1.20 above April 1968.

Beef cattle brought \$26.50 per cwt., compared with \$25.00 per cwt. the previous month and \$23.70 per cwt. last year.

Steer and heifer prices, at \$28.50 per cwt., were \$2.00 above March and \$3.50 above last year.

Calves, at \$30.00, were up \$1.50 from the previous month and \$3.30 above April of last year.

PRICES RECEIVED BY FARMERS	Apr. 15 1969	Mar. 15 1969	Apr. 15 1968
Wheat, bu.	1.21	1.24	1.27
Corn, bu.	1.12	1.11	1.12
Oats, bu.	.75	.75	.76
Barley, bu.	.90	.91	1.01
Rye, bu.	.90	.90	.94
Sorghum Grain, cwt.	1.71	1.70	1.81
Soybeans, bu.	2.41	2.38	2.50
Alfalfa Hay, ton	26.00	25.50	22.00
Prairie Hay, ton	19.00	19.00	17.00
Alfalfa Seed, cwt.	31.50	31.50	31.00
Red Clover Seed, cwt.	32.00	31.00	28.00
Sweetclover Seed, cwt.	9.50	9.00	5.50
Hogs, cwt.	19.50	20.00	18.30
All Beef Cattle, cwt.	26.50	25.00	23.70
Cows, cwt.	19.10	18.80	17.80
Steers & Hfcs, cwt.	28.50	28.50	25.00
Calves, cwt.	30.00	28.50	26.70
Sheep, cwt.	7.00	6.80	6.10
Lambs, cwt.	28.50	27.00	27.30
Wool, lb.	.32	.34	.34
Milk Cows, each	\$285.00	275.00	255.00
Milk (Wholesale), cwt.	5.20	5.36	5.00
Butterfat, lb.	6.50	6.50	6.10
Chickens, live, lb.	7.9	6.6	7.9
Eggs, dozen	28.0	29.0	21.7
Turkeys, live, lb.	21.0	21.0	19.0

PRICES PAID BY FARMERS FOR FEEDS	Apr. 15 1969	Mar. 15 1969	Apr. 15 1968
Cottonseed Meal (41%)	4.85	4.90	5.00
Soybean Meal (44%)	4.90	4.90	4.85
Bran, cwt.	3.25	3.20	2.95
16% Dairy Feed, ton	71.00	71.00	73.00
Dairy Ration, ton	2.69	2.65	2.75
Laying Feed, ton	80.00	80.00	81.00

FEEDING RATIOS	Apr. 15 1969	Mar. 15 1969	Apr. 15 1968
Hog-Corn	17.4	18.0	16.3
Butterfat-Feed	24.2	24.5	22.2
Milk-Feed	1.93	2.02	18.2
Egg-Feed	7.0	7.2	5.4

INDEX NUMBERS-PRICES RECEIVED BY FARMERS (1910-14 = 100%)	Apr. 15 1969	Mar. 15 1969	Apr. 15 1968
All Farm Products	241	238	228
Food Grains	148	151	154
Feed Grains	142	146	149
Hay	181	180	186
Livestock & Products	348	337	312
Meat Animals	412	394	372
Dairy Products	316	321	301
Poultry & Eggs	142	144	114
PARITY INDEX	372	369	353
ADJ. PARITY INDEX	73	74	73

\*Preliminary.  
\*\*Combined bulk and sacked.  
\*\*\*Based on average prices for commercial feeds and value of grains in a composite ration.

\*Prices Paid, interest taxes and wage rates.  
\*\*Prices Received index as percent of parity index.  
\*\*\*The adjusted parity ratio is based on estimated cash receipts from marketings and estimates of Government payments for the current calendar year provided by The Economic Research Service.

## AUCTION SALE

Thursday  
MAY 8

Starts 10:30 a.m.  
Lunch Served

I will sell at auction the following listed items located eight miles north of Abilene, Kans., to Hwy. 18, then six miles east & 1/4 mile north; or 14 miles west of Junction City on Hwy. 18, then 1/4 mile north.

## Machinery

AC 1940 WC tractor  
2 JD 8x16 grain drills, fert. att  
Case 4 section drag harrow  
AC 3x14 plow on rubber  
AC 2x16 plow on steel  
Krause 9' oneway on rubber  
good  
JD 9' wheel disc, good  
Case 2 row lister, pull type  
Gandy spreader & feeder  
8' tandem disc  
M&M ensilage blower  
AC manure spreader with  
power takeoff  
Bale elevator on transport  
wheels with motor  
4 wheel flatbed trailer  
3 sec. spike tooth harrow  
24" riding lawn mower  
Pony cart; several pieces of  
horse drawn machinery; scrap  
iron; 750x20 wheel and tire  
for trucks  
500 bushel wood grain bin  
Chicken house

**HOUSEHOLD ITEMS AND ANTIQUES**  
Bond upright piano  
Coronado TV & stand, good  
2 matching step tables; match-  
ing coffee table; divan and  
matching chair; platform  
rockers; rocker; swivel chair.  
4 leaves & 4 good oak chairs  
Antique round oak table with  
Oak buffet  
Antique oak secretary with

glass door and drawers  
6 oak round bottom chairs  
Antique hat rack  
Kelvinator refrigerator  
Antique wall telephone; an-  
tique mantle clock; dinette  
with 2 chairs; serving cart;  
wood bed, complete; vanity  
dresser; small sewing rocker.  
White treadle sewing machine  
Antique Admiral battery ra-  
dio; antique steel bed, com-  
plete; antique wash stand; 2  
Arvin automatic room heat-  
ers; antique leather upholster-  
ed chair; antique oak center  
table.

2 large matching antique pic-  
ture frames; several other an-  
tique frames; matched set  
pitcher and bowl; metal bed  
complete; good commode.  
Antique mirror & frame 18x40  
Pole lamp; Hollywood oilers  
Several crocks  
Old 12 gauge single shot  
Maytag washer; lard press;  
old style kitchen cabinet with  
flour bins; antique walnut  
drop leaf table; 5' step ladder.  
Set of dishes; service for  
eight, good; antique shaving  
set; 2 straight edge razors; an-  
tique gold case Elgin watch;  
large antique compote; other  
antique dishes.

Old school books; dishes &  
cooking utensils; other miscel-  
laneous items too numerous  
to mention.

**Mrs. Bern Duffy, Owner**

Auctioneers: Carl Schnell & Wm. Schnell  
Elmer Jones, Clerk, Chapman, Kansas

The dairy price index was 316 percent in April compared with 321 in March and 301 per- cent last year.

The preliminary wholesale milk price of \$5.20 per cwt. was 15 cents below March but 20 cents above April last year.

Egg prices averaged 28 cents per dozen, down 1 cent from March but well above the 21.7 cents a year ago.

Turkey prices, at 21 cents per pound, were unchanged from March.

**Prices Paid**  
Prices paid by Kansas farmers for protein supplement and complete feeds were about steady from a month ago.

**Paper Back Books**  
Largest Stock In Town

**University Book Store**  
623 N. Manhattan Manhattan

## Coming Land Auctions

Don Legere

Hill City, Kans. Phone 913-674-2249

May 12 — 160A Graham County land for Bill Oliver, selling in Hill City, Kansas.  
May 16 — Selling in WaKeeney, Kans., 320 cultivated acres for John Schneider.  
May 17 — Seven quarters of Graham County land, 1120 acres for Knapp Estate, selling in Hill City, Kans.

**LEGERE AUCTION & REALTY CO.**

## PUBLIC WAREHOUSE AUCTION

## AUCTION SALE

Saturday  
MAY 10

Starts 10:00 a.m.

110 Poyntz Manhattan, Kans.

This consisting of 12 shipments of household goods being sold for storage charges.

Nothing Shown or Sold Before Auction

This Is A Large Sale — Dealers Welcome

110 Poyntz Ave., Manhattan, Kansas  
Auctioneers: Col. Shehi & Berbohm  
Kenney Messner of Manrex, Clerk  
App. 18 bedroom suites — App. 30 Divan & Chair Sets  
Many Foot Lockers & Contents  
Bookcases — Ironing Boards — Table Lamps  
End Tables — Coffee Tables — Dinette Sets — Barbeques  
Several TV Sets — Mattresses & Springs  
Air Conditioner — Several Vacuum Cleaners  
Upright Freezer — Hi Fi Set — Record Players  
1 Enclosed U-Haul Trailer  
Washers & Refrigerators — Stoves  
Many, Many Cartons & Barrel Packs  
Some of these cartons will be sold intact and some broken and contents sold by item.

**Bailey Transfer & Storage**

## AUCTION SALE

Thursday, May 8

Starts 12 Noon Lunch Served

I will sell at public auction at the place 1/4 mile south of Hollenberg, Kans.; or 10 1/2 miles north of Washington, Ks., 3 miles east & 1/4 mile south; or 2 miles east of Steele City, Nebr., on No. 8 Highway & 5 1/4 miles south.

**80-ACRE FARM - 55 HEAD CATTLE - HORSE & PONY**  
Truck, Trailers, Full line of Farm Machinery & Miscellaneous

For Complete Information, See Grass & Grain April 29

**Mr. & Mrs. Verle Decker, Hollenberg, Kans.**

Auctioneer: Harold R. Siegel, Fairbury, Nebr.

## Cloud County Livestock

### Commission Company

Concordia, Kansas "Gail Garton - owner & manager"

Sale Every Saturday

All classes of steers were selling steady to strong this past Saturday on a good run of all classes. Prices from a large area were present. Bidding competitive throughout the sale and paying good prices the entire sale.

Feeder pigs were in strong demand and we could have used quite a few more pigs.

Whether you are buying or selling consider the Cloud County Commission Co., Inc. as a place to do business. We make every effort to treat every buyer and seller equally at all times. Stop in and visit our sale. Compare to any other and then decide where you will buy and sell.

The following is some of the sales made this past Saturday:

**STOCKER & FEEDER STEERS**  
12 black steers 420 @ 36.00

6 whiteface steers 385 @ 38.50  
6 brn swiss bulls 315 @ 29.00  
8 whiteface steers 425 @ 34.50  
98 thin hol cr str 400 @ 34.10  
13 whife steers 538 @ 37.40  
6 blk wf bulls 730 @ 27.50  
2 whiteface steers 920 @ 30.00  
3 whiteface steers 780 @ 34.20  
3 char. cr str 715 @ 32.10

**STOCKER & FEEDER HEIFERS**  
2 whiteface hfrs 340 @ 33.50  
4 black heifers 350 @ 30.10  
4 whiteface heifers 700 @ 28.60  
7 whiteface hfrs 390 @ 33.00  
5 whiteface hfrs 620 @ 31.00  
2 whiteface hfrs 415 @ 32.50  
3 whiteface hfrs 410 @ 31.00

6 whiteface heifers 700 @ 28.35  
5 whiteface heifers 490 @ 30.25

### COWS

2 whiteface cows 1065 @ 20.90  
2 whiteface cows 830 @ 23.80  
2 holstein cows 1275 @ 21.00  
3 black cows 1150 @ 20.80  
3 mixed cows 1280 @ 21.60  
2 whiface cows 1100 @ 20.10  
2 whiteface cows 1130 @ 22.10  
2 whiteface cows 870 @ 23.15  
3 whiteface cows 1100 @ 21.60

### SHEEP

43 solid mouthed ewes/48 lambs per family @ 32.00

47 solid mouthed ewes/51 lambs per family @ 31.00

### HOGS

26 weaning pigs @ 16.25  
30 feeder pigs @ 17.00  
21 baby pigs @ 14.50  
30 feeder pigs @ 19.50  
25 feeder pigs @ 28.50  
42 feeder pigs @ 17.75  
19 weaning pigs @ 17.00  
8 butchers 240 @ 19.70  
20 butchers 235 @ 20.05  
6 butchers 240 @ 19.75  
15 butchers 220 @ 20.10  
12 butchers 230 @ 19.85  
2 sows 260 @ 18.10  
2 sows 440 @ 17.10  
Boars \$14.40 to \$16.20



Gail Garton, Concordia

**NOTE**  
— Horse sale — Every 4th Monday of each month.

J.M. "Matt" Davis, Delphos 623-4543

Leo Hawn, Clay Center 632-3092

Bob Craig  
Ph. 243-1112



# G&G Calendar

May 5 — Ram sale at the fairgrounds in Hutchinson, Ks., Kansas Purebred Sheep Breeders Assn., George Ahl-schwede, KSU, sec-treas.

May 7 — Farmland sale south-east of Minneola, Kans., Mary Lou and Nellie Cleaver. Irvin Beal, realtor; Harold Tonn, auctioneer.

May 7 — Farm sale northwest of Randolph, Kans., Harry Sondker. Auct. Lawrence Welter.

May 8 — Farm machinery, household & antiques north-east of Abilene, Kans., Mrs. Bern Duffy. Aucts Schnell & Schnell.

May 8 — Farmland in Cloud county, sale to be held in Jamestown, Kans., Reinhold and Marie Harms. Auct Ger-ald Zimmer.

May 8 — Farm Machinery, Mil-ford, Kans., Clifford "Pete" Shandy. Auct C. W. "Bill" Crites.

May 8 — Farmland and general sale south of Hollenberg, Kans., Mr. & Mrs. Verle Deck-er. Auct Harold R. Siegel.

May 9 — Livestock and farm-land northeast of Glasco, Kans., Mr. & Mrs. Albert Pet-erson. Auct Gerald Zimmer.

May 9 — Farmland southeast

of Junction City, Kans., heirs of W. P. and Emma Morgan, Karl Morgan, admin. Robert A. Oleen Agcy., Dwight, rep-resentative; Jim Kirkemide, auct & real estate broker, To-peka.

May 9 & 10 — Large offering of antiques in Wamego, Ks., Bittman Estate, Neville Lar-son, executor.

May 10 — Household & an-tiques in Quenemo, Ks., Mrs. Shaefer. Aucts Everitt Valier and Clifford Reese.

May 10 — Antiques and furni-ture in Waterville, Kans., Mrs. John Lamoreaux. Auct. Don Roche.

May 10 — Farm sale northwest of Council Grove, Kans., W. J. (Bill) Parson. Auct. Jim Kirkemide.

May 10 — Farm sale northeast of Alta Vista, Kans., Mr. & Mrs. Reuben Hodge. Aucts C. W. Crites & Earl Brown.

May 10 — Household and some farm machinery south of Abilene, Kans., Harold Beach and James Nelson. Aucts Schnell and Schnell.

May 10 — New home in Em-poria, Kans., Unified School Board No. 253. Auct. Jim Barr

May 10 — Household & an-tiques southwest of Wood-

bine. Marian Conley, exec. Sharp & Remy, aucts.

May 10 — Household sale, Sa-lina, Kans., Mrs. J. N. Small. Aucts Bob Perry & Frank Harz.

May 10 — Household goods in Moundridge, Kans., Dan Schrag. Auct. Ted Krehbiel.

May 10 — Registered Hamp-shire sheep dispersal in Digh-ton, Kans., Fred Eaton. Auct. Harold Tonn.

May 10 — Furniture in Wash-ington, Kans., Larry Langwell estate. Auct Harold R. Siegel.

May 10 — Antiques and house-hold goods in Salina, Kans., Mr. & Mrs. Lloyd B. Hamil-ton. Aucts G&H Auction Ser-vice, Ray Gerbitz with Melvin Temple.

May 10 — Farm sale northwest of Durham, Kans., Adolph Redger. Auct Ed Reimer.

May 10 — Farmland auction east of Belton, Mo., Francis E. Kyte estate. Auct. Russ Feedback.

May 12 — Graham county farmland selling at Hill City, Kans., Bill Oliver. Auct Don Legere.

May 13 — Farm sale north of Marysville, Kans., Dennis Waite. Auct. R. N. Breeding.

May 14 — Farm machinery & antiques southwest of Junc-tion City, Kans., T. M. Tem-pleton. Aucts C. W. Crites & Howard Langvardt.

May 14 — Farm sale southeast of Hunter, Kans., Mr. & Mrs. Arthur Jepsen. Aucts Ray Gerbitz and Melvin Temple.

May 15 — Farm Machinery, southeast of Junction City, on Davis Creek Rd., Rex Hunt, Sr. Auct C. W. "Bill" Crites.

May 15 — Furniture and an-tiques in Fairbury, Nebr., Edith Kelso. Auct Harold R. Siegel.

May 15 — Farmland east of Goessel, Kans., Auct. Ed Rel-mer.

May 16 — Farmland sale at WaKeeney, Kans., John Schneider. Auct Don Legere.

May 16 — Farm sale south of Parkerville between Council Grove and White City, Kans., John Blythe. Auct Jim Kirke-minde.

May 17 — Household goods in Cottonwood Falls, Kans., Julia Thompson. Auct. Jim Barr.

May 17 — Farmland auction east of Goessel, Kans., J. C. Reimer. Auct. Ed Reimer.

May 17 — Horse sale, Wilson sale barn, Salina, Kans., Ro-ger A. Johnson and Bob Per-ry, aucts.

May 17 — Kansas Spring Quar-ter Horse Classic in Manhat-tan, Kans., Kansas Quarter Horse Assn. Sale mgr. Bob Wilson.

May 17 — Household & an-tiques in Lindsborg, Ks., Olaf Matson estate. Auct. Roger A.

May 17 — Overseas relief auc-tion, statewide, in Hillsboro, Kans., for Mennonite Central Committee. Auct. Ted Kreh-biel.

May 18 — Antiques, Atchison, Kans., Mrs. Frankie Moore Est. Auct. Don Roche.

May 19 — Farm sale northeast of Ellsworth, Kans., estate of Willis G. Wagner, Lloyd Gro-thusen, admin. Aucts G & H, Ray Gerbitz and Melvin Tem-ple

May 19 — Farmland in Graham county, selling at Hill City, Kans., Knapp estate. Auct Don Legere.

May 19 — Farmland sale north-west of Halstead, Ks., Adrian estate. Auct. Ted Krehbiel.

May 21 — Farm sale southwest of Minneapolis, Ks., Floyd Zuker. Auct. Melvin Zuker.

May 21 — Registered Holstein production sale, Seneca, Kans., Mat Roeder. Auct-sale mgr. Donald Bowman.

May 23 — Furniture in Fair-bury, Nebr., Margaret Aden estate. Auct. Harold R. Sie-gel.

May 23 — Farm sale northeast of Bennington, Kans., Guy Sumearl. Auct. Bob Allison.

May 23 — Farm sale south of Walton, Kans., Emil Jantz estate. Auct Ed Reimer.

May 24 — Household goods in Blue Rapids, Kans., Marnie Harrison. Auct. Don Roche.

May 24 — Antiques in Madison, Kans., Bowman estate. Aucts J. H. Hind and Jim Barr.

May 24 — Household goods in Hesston, Kans., John Loewen. Auct Ed Reimer.

May 24 — Farm sale south of Westmoreland, Roland Web-er Estate. Auct Lawrence Welter.

May 24 — Real estate in Wa-mego, Kans., Mrs. Vivian Platz. Auct. Lawrence Welter

May 24 — Household sale, Sa-lina, Kans., B. L. Burgess. Aucts Frank Harz & Bob Per-ry.

May 24 — Household & anti-ques in Wamego, Kans., Dav-id Helm Estate. Bob Wilson, auct.

May 24 — Household goods in Clay Center, Kans., estate of Geneva Swenson Oberg. Auct. Foster Kretz.

May 24 & 25 — Kansas Auction-eers Assn. annual convention in Lawrence, Ks., Wilson S. Hawk, president.

May 26 — Parsonage of the United Methodist church in Fairbury, Nebr., Auct. Harold R. Siegel.

**TEX REAL**  
ONWARD 85th

Cow Herd  
Royal Essar  
CKalo, Heir  
Apparent

**SERVICEABLE BULLS**  
WITH WEIGHT RECORDS  
Priced . . . \$300 to \$500

**GRANT POOLE**  
MANHATTAN, KANS.

Located 4 mi. south of I-70-K177  
intersection, 2 mi. west on Mc-  
Dowell Creek Rd. Ph. PR 6-8215

The No. 1 Hog Market in Kansas

**WASHINGTON SALES CO.**

TRY US SOON

**HOGS every TUESDAY**  
**CATTLE every WEDNESDAY**

YOU GET ACTION  
AT THE WASHINGTON AUCTION

**ED BURT**

Barn Phone EA 5-2266 Residence EA 5-2393  
Washington, Kans.

**Ronald Rice Motors, Inc.**

CHEVROLET OLDSMOBILE CADILLAC  
North Kansas' Largest Volume Dealer  
NW 2nd Phone CO 3-4000 ABILENE, KANS.

**THESE ARE THE MONTHS FOR GREAT TRADING**

Big Volume months for all Chevrolet dealers. We've a quota to make . . . and anyone who trades during the May-June Volume Sales gets more than a quota of value.

Try One Of These:

1967 PONTIAC Bonneville convertible . . . \$2895  
Radio, heater, automatic transmission, power steering and brakes, air conditioner.

1967 FORD Custom 500 4 door . . . \$2095  
Radio, heater, automatic transmission, power steering and brakes, air conditioner.

1966 BUICK Electra 225 Custom 4 door . . . \$2895  
Loaded with accessories and double nice.

1965 FORD Country Sedan 4 door wagon . . . \$1695  
Radio, heater, automatic transmission, power steering and brakes, air conditioner.

**3 Leftover 68 CHEVROLETS**

1 Impala  
1 Caprice  
1 Camaro

You can get a terrific discount on one of these cars and still get the new car warranty! See any one of

Rice's courteous salesmen:  
Wayne Baier Orville Emig  
George Sherraden Max Chindamo

1963 FORD Country Sedan, 9 passenger wagon . . . \$795  
Radio, heater, automatic transmission, power steering and brakes, air conditioner.

1963 MERCURY Custom 4 door . . . \$895  
Radio, heater, stick shift.

2 1963 BUICK 2 doors, hardtop & convertible . . . \$895  
Radio, heater, automatic transmission, power steering and brakes. Take your pick.

1959 FORD 4 door . . . \$165  
Radio, heater, automatic transmission, power steering

Open Evenings Till 9 p.m.  
Sundays 1 to 5 p.m.



## HOGS START AT 11:00 A.M. CATTLE AT 1:00 P.M.

One of the largest runs of cattle and hogs was held in Junction City last Saturday. The market was very active on all classes of cattle with plenty of buyers on hand. Steers and heifer calves were 50¢ to \$1.00 higher with stocker steers and heifers steady with the previous week.

STEER CALVES		6 black hfrs		752 @ 28.40	
1 whiteface steer	230 @ 42.50	14 whicf heifers		801 @ 28.55	
1 whiteface steer	200 @ 42.00	COWS			
3 black steers	223 @ 40.50	1 whiteface cow	790 @ 24.50	1015 @ 24.20	
1 blk whicf str	225 @ 38.00	1 whiteface cow	1020 @ 24.20	1175 @ 22.70	
7 whiteface steers	490 @ 36.25	1 whiteface cow	1175 @ 22.70	1520 @ 22.50	
6 black steers	384 @ 36.20	1 brown swiss cow	1520 @ 22.50	1170 @ 22.40	
5 whiteface steers	560 @ 36.00	1 holstein cow	1195 @ 22.40	1295 @ 22.20	
10 black steers	402 @ 35.75	1 holstein cow	1175 @ 22.20	1230 @ 21.90	
7 blk whicf str	301 @ 35.60	1 holstein cow	1420 @ 21.90	1170 @ 21.90	
4 whicface steers	489 @ 35.60	1 holstein cow	1310 @ 21.80	1220 @ 21.80	
3 whiteface steers	493 @ 35.30	1 holstein cow	1220 @ 21.80	1255 @ 21.65	
2 blk whicf str	500 @ 35.25	5 whiteface cows	1204 @ 21.50	1017 @ 21.25	
7 whiteface steers	426 @ 34.90	8 char. cows			
6 black steers	415 @ 34.80	HOGS			
3 char. steers	311 @ 34.75	15 white butchr	213 @ 20.90	9 white butchr	204 @ 20.90
6 whiteface steers	433 @ 34.10	11 mixed butchr	255 @ 20.80	26 mixed butchr	254 @ 20.75
6 char. steers	513 @ 33.25	51 mixed butchr	220 @ 20.70	59 mixed butchr	219 @ 20.70
HEIFER CALVES		44 mixed butchr	234 @ 20.60	SOWS	
1 whiteface heifer	415 @ 34.00	2 black sows	283 @ 19.00	6 mixed sows	403 @ 28.70
4 char. heifers	295 @ 33.50	9 mixed sows	408 @ 18.70	3 mixed sows	433 @ 18.40
2 whiteface heifers	410 @ 33.30	2 spotted sows	353 @ 18.20	Pigs 35 to 50 lbs. sold from \$16 to \$19.50. 50 to 80 lbs. sold from \$19.50 to \$24.	
4 whiteface heifers	360 @ 33.10	CONSIGNMENTS			
7 whiteface heifers	442 @ 32.75	50 steers, 550 - 600 lbs.		40 steers and heifers, 750 - 850 lbs.	
7 blk whicf hfrs	448 @ 32.70	15 cows/large calves by side with good age.			
2 black heifers	335 @ 32.50	HORSE SALE -- MAY 16			
1 whiteface heifer	420 @ 32.50				
4 whiteface heifer	344 @ 32.00				
1 black whicf hfr	380 @ 31.40				
8 blk whicf hfrs	456 @ 31.40				
1 whiteface heifer	315 @ 31.25				
6 blk whicf hfrs	485 @ 31.10				
2 whiteface heifers	342 @ 31.00				
7 whiteface heifers	428 @ 31.00				
FEEDER STEERS & HEIFERS					
7 whiteface str	660 -- 33.90				
36 whicf & b str	846 @ 31.60				
20 whicf steers	850 @ 31.40				
8 mixed steers	786 @ 31.40				
43 mixed steers	776 @ 31.00				
37 whicf & b str	1003 @ 30.50				
8 black steers	1046 -- 30.40				
7 whicf heifers	906 @ 30.50				
26 whicf hfrs	617 @ 29.90				
57 whicf & b hfrs	709 @ 28.00				

LICENSED AND BONDED  
BARN PH. JUNCTION CITY 238-1471  
If you have livestock to appraise, call:

VERN LANGVARDT, Manager, 238-8211, Junction City  
HOWARD LANGVARDT, Auctioneer, 238-8212, Junction City  
HERB NEUMEYER, White City, Phone 349-2863



## G&G Calendar

May 28 — Household goods in Clay Center, Kans., Ernest Carlson. Auct. Foster Kretz.  
May 31 — Household goods, Gypsum, Kans., May Tinkler estate. Aucts Frank Harz & Bob Perry.  
June 7 — Farm sale north of Walton, Kans., Jake Voth. Auct Ed Reimer.  
June 7 — Household goods in Salina, Kans., Fay Derringer, Aucts Frank Harz & Bob Perry.  
June 14 — House and furnishings in Canton, Kans., Kate Dommerfeld. Auct Ed Reimer.  
June 14 — Household goods & antiques in Clay Center, Kans., Mrs. Mildred Lohman. Auct Foster Kretz.

June 16 — Farmland sale south-east of Junction City, Kans., Val Hartung estate. Auct Foster Kretz.  
July 14 — Farmland sale south-east of Clifton, Kans., Ann Lakin estate. Auct Foster Kretz.  
July 26 — Jr. Shorthorn Field Day, Manhattan, Kans.  
Aug. 1 & 2 — Annual Kansas Polled Hereford Assn. eastern 2 day tour starting at the Carl Funk farm in Goff, Kans., with a night stop in Ottawa. Arnold Wittorff, Inman, sec.  
Aug. 15 — Complete dairy farm dispersal, Fairview, Kans., Van Dolsen Dairy Farm. Auct. & Sale Mgr. Donald Bowman.  
Aug. 23 — High grade complete Holstein dispersal sale at Falls City, Nebr., Mrs. Wesley

Carico. Auct. - sale mgr. Donald J. Bowman.  
Sept. 20 — High Grade Holstein dairy herd sale, Clima, Kans., Virgil and Harold McCormack. Auct-sale mgr. Donald J. Bowman.  
Nov. 1 — Registered Holstein sale in Cameron, Mo., Lloyd Bacon. Auct. - sale mgr. Donald J. Bowman.  
Nov. 14 — Hammarlund-Shamrock Angus sale.  
Nov. 6 & 7 — Kansas State Shorthorn Show & Sale, Hutchinson, Kans. Milton Nagely, sale mgr.  
Nov. 8 — Crowther-Walker Quarter Horse production sale in Salina, Kans., Duane Walker, sale mgr.  
Nov. 21 — Johnson Hereford Farms annual fall sale, Elmer L. Johnson & Sons, Smolan, Kansas.

## Family Honors At Brown Swiss Show

BELLEVILLE — One family grabbed most of the honors at the Brown Swiss Spring Canton show here. The champion bull of the show was owned by Concordia high school teacher Mrs. Eldon Trost. The champion cow was shown by her parents, Mr. and Mrs. Kenneth Sherwood, and the junior champion cow was shown by her sister, Dyna Sherwood. In adult judging Mrs. Kenneth Sherwood placed first, Mr. Sherwood second, and their son Keith, third.

Clive Shelley of Jamestown, Charles Wilber of Belleville, and Jilly Shelley of Jamestown were other category winners.

Grass & Grain

35

May 6, 1969

## Course For Farm Pilots

BELOIT — Agri Aire Inc., municipal airport here has developed an Agricultural Pilots' Training Course.

Students learn to perform preventive maintenance on agricultural aircraft and to handle aircraft when making aerial application of fertilizer or insecticides.

They also study botany, agronomy and entomology in addition to state and federal laws governing aerial application.

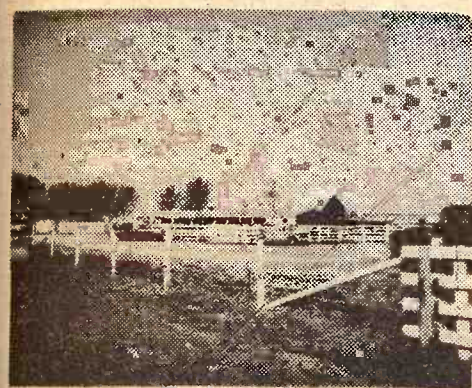

## Reynolds Sale Barn

ABILENE, KANS.

Selling Every

FRIDAY

Starts 1:00 p.m.

A big run of cattle moved through the ring last Friday afternoon. Out of state buyers bought the bulk of the run at prices that looked steady to strong on cows and bulls. 50¢ to \$1 higher on all heifers. A big \$1 or more higher on holstein steers and about steady on all other steers.

BULLS	
1 bull	1590 @ 25.70
1 bull	1350 @ 25.50
1 bull	950 @ 25.00
1 bull	850 @ 25.70

COWS	
1 cow	1110 @ 23.90
1 cow	1070 @ 22.00
3 holstein cows	1523 @ 22.00
1 holstein cow	1230 @ 22.30
2 holstein cows	1530 @ 21.85
1 holstein cow	1440 @ 21.75
1 holstein cow	1350 @ 21.85
1 holstein cow	1420 @ 21.90
1 cow	1190 @ 22.30
1 cow	990 @ 22.00
1 cow	1220 @ 21.40
1 cow	1060 @ 21.60
2 cows	1060 @ 21.90
1 cow	1140 @ 21.80
2 cows	1230 @ 21.40
1 cow	1290 @ 21.60
2 cows	1035 @ 21.40
2 cows	967 @ 21.55
2 cows	985 @ 21.45
4 cows	1258 @ 21.65
2 cows	1255 @ 21.60
1 cow	1120 @ 21.05
1 cow	955 @ 21.30
2 canner cows	985 @ 19.80
5 canner cows	990 @ 18.80
5 canner cows	942 @ 17.80

STOCKER & FEEDER STEERS	
2 black steers	390 @ 39.10
6 whiteface str	468 @ 36.80
21 whiteface str	371 @ 38.80
19 bl & bwf	441 @ 38.60
12 shorthorn str	435 @ 36.60
14 shorthorn str	544 @ 34.50
11 black steers	558 @ 35.00
3 whifc fl str	646 @ 33.20
50 fl b&bwf str	709 @ 32.10

7 blk str & bulls	385 @ 35.10
3 blk wf str	390 @ 38.60
7 blk str & bs	332 @ 38.80
5 whifc str	642 @ 34.65
4 whifc steers	605 @ 34.30
10 holstein str	415 @ 29.80
15 holstein str	770 @ 28.80
6 holstein str	890 @ 27.20
3 holstein str	803 @ 26.60
3 holstein str	580 @ 27.60
5 pl black str	846 @ 29.90
2 black steers	640 @ 33.50

STOCKER & FEEDER HEIFERS	
31 black hfrs	403 @ 33.75
31 black hfrs	522 @ 32.50
9 black hfrs	325 @ 32.70
3 black heifers	446 @ 33.10
4 black heifers	350 @ 32.60
12 black hfrs	361 @ 33.60
33 whiteface hfrs	614 @ 31.05
5 whiteface hfrs	538 @ 31.10
11 whiteface hfrs	532 @ 30.90
8 shorthorn hfrs	481 @ 31.80
5 shorthorn hfrs	578 @ 30.60
2 whifc hfrs	530 @ 30.75
2 whiteface hfrs	530 @ 30.00
6 whiteface hfrs	531 @ 30.60
5 mixed hfrs	624 @ 29.25
4 black heifers	546 @ 29.90
12 whifc hfrs	465 @ 32.60
2 whifc hfrs	530 @ 31.85
8 fl bwf hfrs	555 @ 29.70
30 fl whifc hfrs	559 @ 30.00
3 wet heifers	783 @ 28.20
3 heiferettes	966 @ 24.80
2 heiferettes	960 @ 27.40
2 heiferettes	720 @ 29.00
2 heiferettes	960 @ 27.80
1 heiferette	790 @ 26.80
1 whiteface hfr	770 @ 28.70
26 blk whifc hfrs	565 @ 30.80
2 shorthorn hfrs	710 @ 28.75
1 whifc hfr	670 @ 29.80
2 whifc hfrs	800 @ 29.60
1 whifc hfrs	800 @ 29.40
1 whifc hfr	890 @ 28.80
2 blk whifc hfr	815 @ 28.80
3 whifc hfrs	756 @ 29.30
1 red hfr	750 @ 28.10
2 holstein hfrs	860 @ 26.90
2 holstein hfrs	860 @ 26.90
2 whifc hfrs	760 @ 26.40
1 whifc hfr	910 @ 30.00

YARDMEN ON DUTY 24 HOURS A DAY

CALL DUDE REYNOLDS COLLECT  
For information, requests for appraisals at no obligation, or inquiries regarding coming sales, call me at any time, day or night.

CO 3-3394  
DUDE REYNOLDS Abilene, Kans.

Bring your cattle in at any time day or night; we'll handle them for you at your request.

## CLAY CENTER SALES CO.

Hog Sale Every Monday Starts 1:00 p.m.

Cattle Sale Every Tuesday Starts 12:30 Noon

A DEPENDABLE MARKET FOR ALL CLASSES OF CATTLE

A LEADING MARKET PLACE FOR HOGS

H. P. ROBBINS, Clay Center, ME 2-3210  
R. A. BRUEGGEMANN, Clay Center, ME 2-2761  
HORACE WARE, Longford, ph. 338-2439

Barn Phone ME 2-2861  
CLAY CENTER, KANS.

## Sale Every Thursday

Hogs 11:00 a.m.

Cattle 1 p.m.

REMEMBER THE NEW TIME OF OUR SALE —  
Hog Sale at 11:00 And Cattle Sale at 1:00 P.M.

We had another big run of both cattle and hogs. All classes of cattle were up and in strong demand. Butcher hogs were up 30¢ from a week ago with an extreme top of \$20.95 on three consignments with the bulk bringing \$20.50 to \$20.75. We have four butcher hog buyers at our sale each week so you can be assured of top market. Weaning and feeder pigs are in bigger supply with plenty of buyers for them. Following is a sampling of our consignments:

FAT CATTLE & FEEDERS	
1 whiteface steer	580 @ 34.75
7 whiteface steers	573 @ 34.70
1 red steer	600 @ 33.75
8 whiteface str	663 @ 32.90
10 mix wf str	512 @ 32.60
8 whifc str	692 @ 32.60
8 whiteface steers	669 @ 32.20
6 whifc steers	872 @ 31.25
5 shorthorn steers	668 @ 30.75
15 whiteface hfrs	564 @ 30.60
6 black steers	774 @ 30.40
11 whifc hfrs	578 @ 29.60
13 black wf hfrs	872 @ 28.25
6 holstein steers	692 @ 25.90

COWS	
2 whifc cows/bull cvs	@287.50
1 whiteface cow/bull cv	@262.50
1 black cow	1310 @ 22.70
1 holstein cow	1310 @ 22.60
3 whiteface cows	1178 @ 22.20

BULLS	
5 shorthorn bulls	966 @ 25.50
1 whiteface bull	1435 @ 24.10
1 holstein bull	1470 @ 24.00
1 whiteface bull	@410.00
1 whiteface bull	@380.00

BULL & STEER CALVES	
1 black steer	205 @ 40.25
2 whiteface bull cvs	318 @ 39.50
5 black steers	339 @ 38.50
6 whifc str	362 @ 38.10
9 black bull cvs	353 @ 37.75
2 red steers	285 @ 37.50
47 whiteface str	481 @ 37.25
1 whiteface steer	430 @ 36.00

5 whiteface steers	412 @ 35.50
2 whiteface steers	493 @ 34.60

HEIFER CALVES	
4 whiteface hfrs	282 @ 36.25
6 whiteface heifers	293 @ 35.30
4 blk whifc hfrs	279 @ 32.50
10 whiteface hfrs	470 @ 32.40
4 whiteface hfrs	365 @ 32.30
17 whiteface hfrs	365 @ 31.95
9 whiteface hfrs	484 @ 31.10
5 blk & bwf hfrs	324 @ 30.75
2 black heifers	368 @ 30.25
6 holstein hfrs	420 @ 29.00

HOGS & PIGS	
10 hamp fats	232 @ 20.95
25 hamp fats	216 @ 20.95
30 mixed fats	210 @ 20.85
18 mixed fats	227 @ 20.85
1 hamp sow	330 @ 18.80
7 red sows	410 @ 18.00
1 hamp sow	530 @ 17.70
1 red boar	625 @ 15.90
1 red feeder	105 @ 20.75
3 whitefeeders	113 @ 20.10
5 hamp feeders	101 @ 19.25
20 white pigs	@ 20.50
14 white pigs	@ 19.25
33 mixed pigs	@ 17.75
12 mixed pigs	@ 16.75
49 white pigs	@ 15.25

RALEIGH BREEDING, MANAGER

barn 562-3671; home 562-3547

Auctioneer: Larry Lagasse,  
Ph. Concordia, Kans. CH 3-1714

LIVESTOCK & COMMISSION CO.  
MARYSVILLE, KANSAS

Marysville



# Sell At St. Marys

## Sell Or Buy Cattle & Hogs. By Auction Tuesdays

We sold 889 cattle on a good strong market. Our feeding heifers sold steady while stocker heifers were \$1 to \$2 higher. Feeder steers were 50¢ to \$1 higher. All killing cows were 50¢ higher.

### STOCKER & FEEDER CATTLE

4 whifce steers	572 @ 33.75
1 whifce steer	610 @ 33.30
18 mixed steers	713 @ 32.65
1 whifce steer	915 @ 32.40
4 whifce steers	652 @ 32.20
2 black steers	627 @ 32.10
1 whifce steer	875 @ 32.00
4 whifce steers	732 @ 31.90
1 spotted steer	855 @ 31.70
4 whifce steers	1005 @ 31.50
1 black whifc str st	630 @ 31.30
12 mixed steers	880 @ 31.25
9 mixed steers	868 @ 31.15
9 mixed steers	1235 @ 31.00
9 whifce str	1076 @ 30.80
2 whifce str	602 @ 29.90
2 blk whifc str	977 @ 29.40
2 black whifc str	590 @ 29.50
21 mixed steers	812 @ 29.20
2 black steers	585 @ 28.90
19 mixed steers	738 @ 28.65
4 whifce str	1010 @ 28.60
2 blk whifc str	1165 @ 28.30
4 black steers	904 @ 28.20
1 holstein steer	1300 @ 27.00
1 holstein steer	630 @ 26.10
1 holstein steer	680 @ 25.50
3 mixed steers	810 @ 25.00

### STEER CALVES

9 whifce steers	295 @ 40.00
1 whifce steer	280 @ 40.00
1 whifce steer	325 @ 38.75
2 whifce bulls	280 @ 37.25
1 black whifce steer	305 @ 37.00

10 whifce steers	443 @ 36.50
1 whifce steer	500 @ 36.25
2 black steers	440 @ 36.25
2 black steers	410 @ 36.00
2 blk whifc str	425 @ 35.80
2 whifce steers	500 @ 35.60
5 whifc bulls	390 @ 35.50
5 whifce bulls	444 @ 35.50
4 blk whifc str	352 @ 35.50
3 whifce steers	430 @ 35.50
4 whifce steers	440 @ 35.40
2 whifce steers	360 @ 35.40
4 whifce steers	546 @ 35.00
9 black steers	407 @ 35.00
4 whifce steers	401 @ 34.90
2 whifce steers	510 @ 34.90
9 whifce steers	358 @ 34.80
2 blk whifc str	432 @ 34.75
6 black steers	545 @ 34.60
2 whifce str	495 @ 34.50
5 whifce str	305 @ 34.00
9 black steers	490 @ 34.00
7 blk & bwf str	520 @ 32.90
2 whifce steers	515 @ 32.50

### STOCKER & FEEDER HEIFERS

1 blk whifc hfrs	570 @ 33.00
9 blk whifc hfrs	552 @ 31.40
12 mixed heifers	590 @ 30.40
2 whifce heifers	555 @ 30.00
10 whifce heifers	628 @ 29.60

### FOR INFORMATION OR ESTIMATES:

REZAC BARN	St. Marys 437-2999
DELAINE REZAC	St. Marys 437-6266
ELMER IMTHURN	Maple Hill MI 3-2440
PAUL KRAMER	St. Marys 437-2993

Auctioneers: Lawrence Welter, Gene Toby & Dennis Rezac

10 black & bwf hfrs	570 @ 28.50
34 blk & bwf hfrs	670 @ 29.00
1 whifce heifer	720 @ 29.00
4 black heifers	620 @ 29.00
7 whifce heifers	586 @ 28.75
5 blk whifc hfrs	674 @ 28.60
3 whifce hfrs	805 @ 28.60
10 whifce hfrs	668 @ 28.50
6 black heifers	766 @ 28.50
3 blk whifc hfrs	576 @ 28.50
6 whifce heifers	617 @ 28.40
1 black heifer	1005 @ 27.10
2 red heifers	742 @ 27.10
4 black heifers	601 @ 25.30
2 black heifers	950 @ 23.10

### HEIFER CALVES

1 whifce heifer	190 @ 37.00
3 whifce heifers	288 @ 36.25
1 whifce heifer	270 @ 35.25
1 black heifer	265 @ 35.00
7 whifce heifer	384 @ 33.90
17 whifce hfrs	427 @ 33.40
1 black heifer	440 @ 33.50
5 whifce heifers	361 @ 33.30
12 whifce heifers	525 @ 32.75
2 blk whifc hfrs	365 @ 32.50
4 whifce hfrs	366 @ 32.50
3 blk whifc hfrs	398 @ 32.50
8 blk & red hfrs	454 @ 32.25
4 whifce hfrs	394 @ 32.25
7 black heifers	418 @ 32.00

2 whifce hfrs	527 @ 31.40
5 blk whifc hfrs	500 @ 31.30
4 whifce hfrs	397 @ 31.20
4 whifce hfrs	545 @ 31.10
12 whifce hfrs	436 @ 31.00
4 blk whifc hfrs	400 @ 30.10
10 wf & bwf hfrs	546 @ 29.50
6 mixed hfrs	515 @ 29.55
2 whifce hfrs	525 @ 29.10
8 whifce heifers	524 @ 28.80

### COWS

1 black cow	980 @ 23.10
1 shorthorn cow	1150 @ 22.65
1 holstein cow	1345 @ 22.50
1 black cow	1020 @ 22.30
1 holstein cow	1250 @ 22.25
1 black cow	725 @ 22.20
1 holstein cow	1420 @ 22.10
1 holstein cow	1450 @ 22.10
12 whifc cows	1020 @ 22.10
1 holstein cow	1240 @ 22.10
1 holstein cow	1500 @ 22.10
1 holstein cow	1385 @ 22.00
1 whifce cow	1155 @ 21.85
2 whifce cows	1055 @ 21.70
1 black cow	880 @ 21.50
1 black cow	1050 @ 21.35
8 whifc cows/cvs	@310.00
3 black cows/cvs	@282.00
6 whifce cows/cvs	@271.00
2 black cows/cvs	@247.50
15 whifce cows/4 cvs	@198.00
6 whifce heifers	@178.00

## LIVESTOCK COMMISSION COMPANY

**Rezac**



St. Marys, Kans.

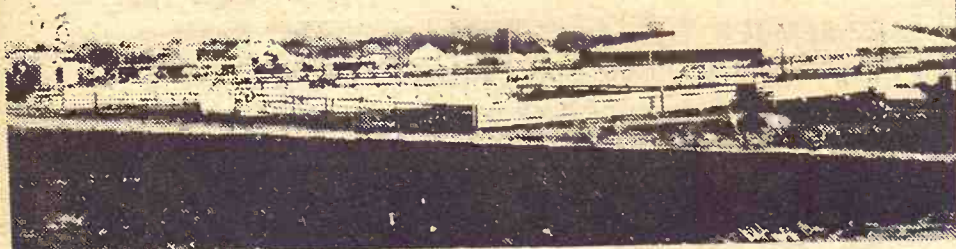

Receipts for the week 2400 cattle and 831 hogs. Fat hog top was \$21.20 and all classes of cattle selling very active - with heifers showing the most advance.

### CATTLE

1 whifce steer, Morris Co.	135 @ 56.00
1 blk whifc steer, Cloud Co.	305 @ 40.75
1 whifce steer, McPherson Co.	270 @ 40.25
4 black whifce steers, Ellsworth Co.	421 @ 38.00
9 whifce steers, Dickinson Co.	432 @ 37.70
5 whifce steers, Dickinson Co.	437 @ 37.90
8 whifce steers, Dickinson Co.	545 @ 35.80
7 black steers, Ellsworth Co.	429 @ 35.90
5 whifce bulls, Lincoln Co.	383 @ 36.15
14 char. steers, Dickinson Co.	494 @ 35.40
4 whifce steers, Saline Co.	556 @ 35.40
30 whifce steers, Ottawa Co.	651 @ 34.00
27 black steers, Ottawa Co.	638 @ 33.50
60 whifce steers, Saline Co.	799 @ 32.80
38 blk whifce steers, Saline Co.	673 @ 32.50
36 whifce steers, Ottawa Co.	665 @ 32.90
23 whifce steers, Ottawa Co.	681 @ 33.30
36 mixed steers, Saline Co.	774 @ 32.65
38 black whifce steers, McPherson Co.	763 @ 32.90
21 whifce steers, Saline Co.	770 @ 32.40
34 black steers, Saline Co.	752 @ 32.00
28 shorthorn steers, Saline Co.	707 @ 32.10
11 mixed steers, Ottawa Co.	789 @ 32.35
32 whifce steers, Ottawa Co.	809 @ 32.50
3 whifce heifers, Morris Co.	246 @ 38.00
1 whifce heifer, Saline Co.	220 @ 36.00
9 whifce heifers, McPherson Co.	433 @ 35.00
8 whifce heifers, Ellsworth Co.	330 @ 34.25
9 black heifers, Ellsworth Co.	408 @ 32.60
4 whifce heifers, Ellsworth Co.	358 @ 32.75
66 whifce heifers, McPherson Co.	666 @ 31.00
23 black whifce hfrs, McPherson Co.	487 @ 30.60
20 whifce heifers, McPherson Co.	701 @ 30.60
40 mixed heifers, Saline Co.	662 @ 30.50
19 black heifers, McPherson Co.	688 @ 30.50
5 whifce heifers, McPherson Co.	539 @ 31.90

20 black whifce hfrs, McPherson Co.	724 @ 29.35
56 whifce heifers, Saline Co.	605 @ 29.15
30 whifce heifers, Saline Co.	619 @ 29.45
33 holstein steers, Saline Co.	984 @ 26.75
12 holstein steers, McPherson Co.	984 @ 26.70
13 black cows/cvs, Saline Co.	@285.00
9 black cows/cvs, Saline Co.	@270.00
2 whifce cows, Dickinson Co.	@270.00
2 whifce cows/cvs, Clay Co.	@272.50
2 whifce cows/cvs, Ottawa Co.	@262.50
4 holstein steers, Saline Co.	303 @ 30.75
1 whifce bull, McPherson Co.	1310 @ 25.50
1 char. bull, Ellsworth Co.	1870 @ 25.50
1 whifce bull, McPherson Co.	@377.50
1 whifce bull, Saline Co.	1530 @ 25.30
1 holstein cow, Saline Co.	1325 @ 22.20
1 whifce cow, Saline Co.	1060 @ 22.20
1 whifce cow, Ellsworth Co.	1225 @ 22.10
1 whifce cow, Saline Co.	915 @ 22.10
8 whifce cows, Dickinson Co.	1111 @ 21.75
1 holstein cow, Marion Co.	1275 @ 22.00
1 black heiferette, Ottawa Co.	785 @ 25.75

1 red cow, Lincoln Co.	700 @ 21.75
5 holstein steers, Saline Co.	417 @ 28.75
4 whifce cows/cvs, Ottawa Co.	@250.00

### HOGS

11 white hogs, Lincoln Co.	218 @ 21.20
19 mixed hogs, Ottawa Co.	211 @ 21.10
6 white hogs, Saline Co.	222 @ 21.10
9 mixed hogs, Ottawa Co.	216 @ 21.00
10 mixed hogs, McPherson Co.	220 @ 21.05
28 white hogs, Lincoln Co.	225 @ 21.00
17 mixed hogs, Ellsworth Co.	244 @ 20.55
3 black sows, Lincoln Co.	470 @ 17.90
5 white sows, Rice Co.	516 @ 17.80
3 black sows, Saline Co.	307 @ 18.50
1 white boar, Ellsworth Co.	330 @ 16.00
1 hamp boar, Dickinson Co.	255 @ 16.50
10 red pigs, Ellsworth Co.	@18.75
9 mixed pigs, Ellsworth Co.	@19.00
5 mixed shoats, Ottawa Co.	138 @ 22.25
6 hamp pigs, Saline Co.	@20.25
12 mixed pigs, Saline Co.	@18.00
9 hamp pigs, Osborne Co.	@20.25
15 mixed shoats, Lincoln Co.	102 @ 25.00
57 mixed pigs, Rice Co.	@20.25

### FOR INFORMATION OR ESTIMATES:

LAURENCE CLEMENCE	Abilene Phone CO 3-3091
MERRILL CHRISTIANSEN	Durham Phone 732-3371
BOB MUIR	Salina Phone TA 3-2963

MARKET REPORTS  
Radio Station KSAL, Salina  
6:45 a.m. Every  
Monday, Wednesday & Friday  
KFRM  
6:55 a.m. Mon. through Fri.

## Farmers & Ranchers

### LIVESTOCK COMMISSION CO.



Bonded

West on old US 40

Barn Phone

913 TA 5-0211 SALINA, KS

AUCTIONEERS:

Dean Moore, Lee Remy, Roger Johnson

Licensed