

Everyday  
On  
er 93  
ires  
JOB AT  
ADQUARTERS

**BATTERIES**  
Buy Now & Save  
Important More  
PENNETS  
**RELIANT**  
24 Mo. Guarantee  
12 Volt **15.95**  
With Exchange

Service Phone  
913 776-6171

DOWNTOWN  
MANHATTAN  
**JCPenney**  
auto center  
The values are here every

**ays**  
2 wf hfrs  
3 blk & b/wf hfrs  
4 blk & b/wf hfrs  
10 blk hfrs  
2 char hfrs  
2 char hfrs  
9 blk & char hfrs  
7 shrt hfrs  
5 wf hfrs

35.90  
35.40  
33.00  
32.50  
32.50

45.00  
44.90  
44.70  
44.40  
43.90  
43.70  
43.40  
42.40  
42.10  
42.10  
41.90  
41.70

**AN EARLY CONSIGNMENT**  
**SEPTEMBER 12:**  
100 angus steer and heifer  
weighing 550.

**CONSIGNMENTS**  
10 Angus steers and heifers 550 lbs.  
10 Hereford, Angus and bwf steers  
10 Hereford, Angus and bwf heifers  
10 Hereford, Angus and bwf heifers  
10 Hereford and Angus heifers 700 lbs.  
10 Hereford, Angus and bwf steers 775 lbs.

**CONSIGNMENT FOR**  
**SEPT. 19**  
Hereford and Angus  
valves by side. There  
registered 3 year old  
will be sold separately.

**K COMMISSION**  
**COMPANY**

St. Ma  
K  
CERTIFIED



**COMING THROUGH: BULL TESTING IN KANSAS**  
The Kansas Bull Test Station facilities are located at the Solomon Valley feedlot, and are used only for the test program. Pens and treatment and weighing equipment will accommodate 250 bulls per test. The current testing session includes 175 bulls from 53 breeders representing 11 different breeds. Officials look for even more bulls. The next session starts November 1.

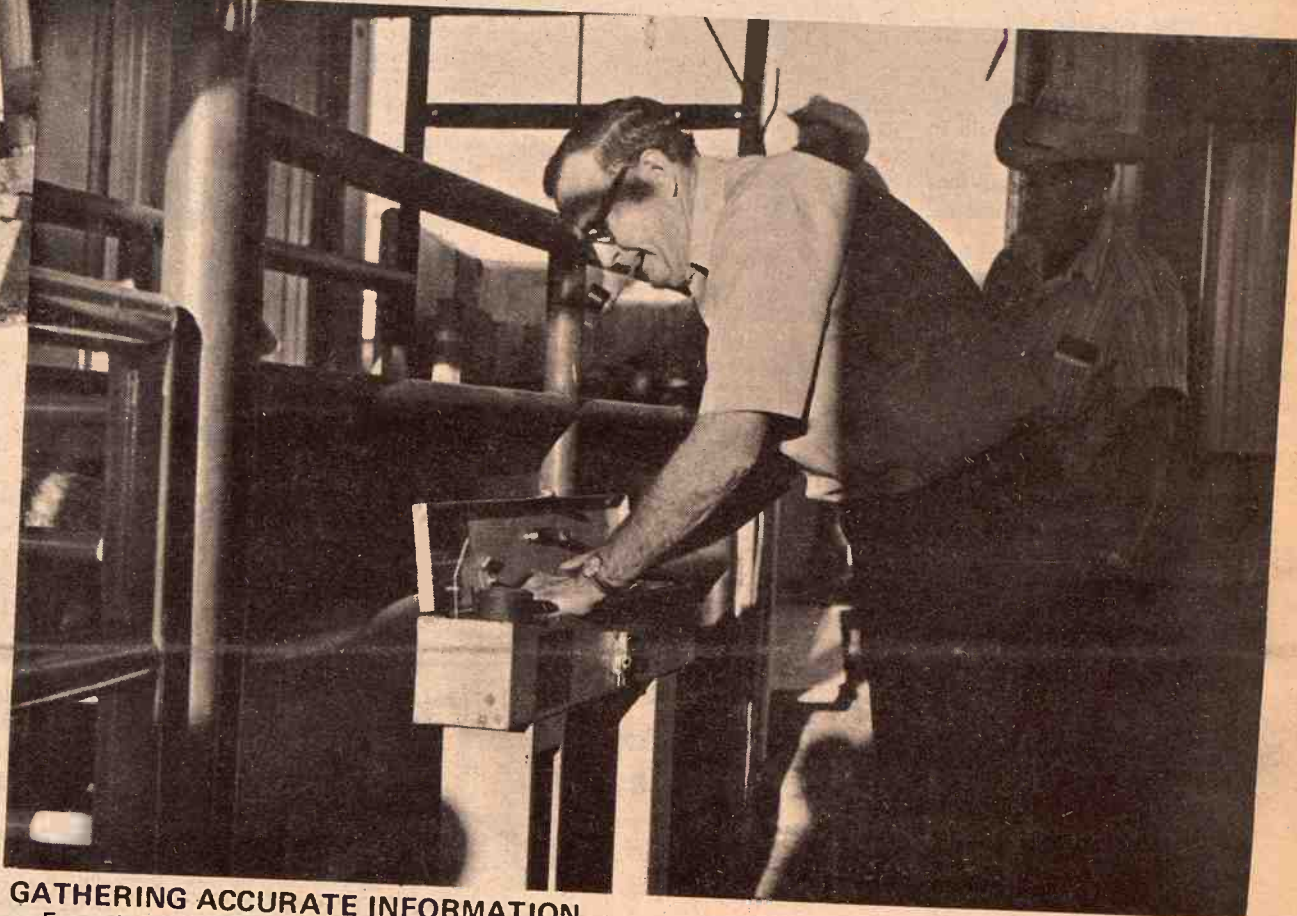

**GATHERING ACCURATE INFORMATION**  
Extension specialist Herman Westmeyer weighs each bull four times during the 140-day test period. With this testing program the producer can see how his bull stacks up against others in the test. A high indexing could mean a substantial profit at the end-of-test sale.

## Bull Testing Gains Believers In Kansas

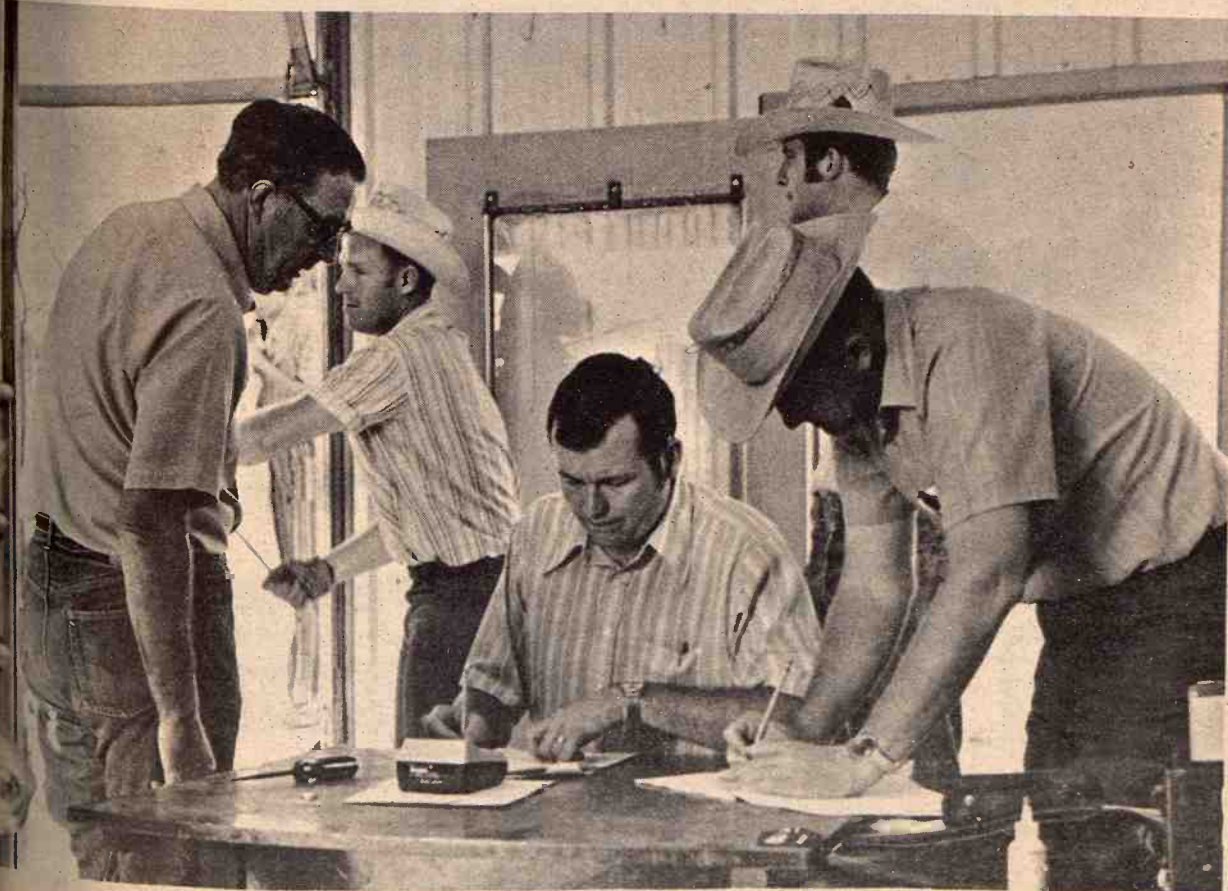

**175 BULLS TO TEST**  
Teamwork is involved to weigh and inspect 175 bulls in less than two hours. KSU Extension livestock specialists Herman Westmeyer (left) and Dr. Keith Zoellner (right) get help figuring daily weight gains from Francis Groenwoller, agriculture representative of the First National Bank of Beloit. "We are looking for three things when evaluating the animals," Westmeyer said, "gainability, weight per day of age, and the meat to fat ratio. Results of this sessions testing will be reflected at the final weighing Nov. 8, followed by an auction Nov. 15.



# Beloit Bull Testing Station Growing

See Related Pictures Page 1

Bull testing, a relatively new management tool in the beef industry, appears to be gaining converts in Kansas.

The increase in interest is strikingly evident at the Kansas Bull Test Station near Beloit.

In slightly more than a year, the station has steadily grown from a modest beginning of 130 cattle on test last year to the current 175 being evaluated this session.

Behind the success of the new station are its active sponsors, the Kansas Cooperative Extension Service and the Kansas Livestock Association.

Dr. Keith Zoellner and Herman Westmeyer, KSU Extension livestock specialists, are the administrators of the testing program.

"Kansas producers may have been somewhat skeptical at first," says Zoellner, "but each session has seen a larger number of enrollees."

The current six-month test session has 53 breeders entering 11 different breeds of bulls.

"There are a number of reasons for the increasing enrollment," Westmeyer explains. "First, more producers have realized the economic benefits of being able to identify their best bulls. In this program, the other can find out just what each animal's genetic potential for sire production is."

"Another reason for the greater interest," Westmeyer continues, "is due to the indexing program we have for the bulls. The producer can see how his bull stacks up against others of the same breed in the test, and a high indexing usually means a better price at the end-of-test sale."

## GRASS & GRAIN

The Mid-Kansas newsweekly published each Tuesday at 1531 Yuma, (Box 1009) Manhattan, Kansas, 66502 by Ag Press Inc. Second class postage paid at Manhattan, Kansas. Subscription: \$4 year Circulation: 14,200

If a management practice helps the producer or breeder, it will also help the consumer — primarily in a greater selection of high-quality meat at the supermarket, the KSU meat specialists say.

"In this testing program we look for the bull that puts weight on in red meat and muscling," Zoellner explains. "That way, the consumer gets more for his money."

The test station is situated on part of the Solomon Valley Feedlot a few miles east of Beloit.

"This location is perfect from the standpoint of test reliability," Zoellner points out. "The bulls are fed and handled the same as other cattle in the lot. They receive no special treatment or feed, which allows us to evaluate the bulls under normal commercial conditions."

Facilities at the station were provided by the feedlot. The arrangement of pens and weighing equipment allow the specialists to weigh, tag, inspect, and — if necessary — treat the 175 bulls in less than two hours.

Animals entering the station are weighed, checked for health, and held for official weighing after 21 days. Other weighings at 56 days, 112 days, and the final weighing at 140 days, allow the specialists to compute an average daily weight gain for the animals.

"We look for three things when evaluating the animals," Westmeyer explains, "gainability of the bulls while on test, weight per day of age, and the muscle-to-fat ratio."

Bulls on the current test will receive final weighing November 8, followed by an auction November 15. To be eligible for the sale, a bull must be in the upper two-thirds of an index based on average daily gain ratio and weight per day of age ratio of his breed group.

Bulls will be accepted for the next test session November 1, and Zoellner and Westmeyer expect an increase in the number of bulls

entered. Existing facilities will accommodate up to 250 bulls.

For further information on entering bulls in the tests, contact either Zoellner or Westmeyer at Weber Hall, KSU, Manhattan.

## Midwest Prairie Conference Slated September 22-23

The third Midwest prairie conference is slated for September 22-23 at K-State, and is open to the public. Dr. Lloyd C. Hulbert, KSU professor of biology and coordinator of the conference, expects 200 people from Kansas and a dozen other states to attend.

Thirty-three speakers, including seven K-State faculty members, will give presentations for the two-day conference.

Prairie conferences, which started in 1968 at Knox College, Galesburg, Ill., offer an in-depth look at prairies and a place and a time for people concerned with prairie studies and preservation to share ideas.

Hulbert asked for the third prairie conference to be held at K-State late last year when the Konza Prairie Research Natural Area was established eight miles from Manhattan.

The Konza Prairie, a 916 acre grassland area, was a gift from the Nature Conservancy, the only national, public-supported, non-profit organization, whose resources are solely for the preservation of samples of natural landscape. The actual contribution was made by Katherine Ordway.

Hulbert feels the interest in preserving prairies has grown immensely in the last 20 years and welcomes the public to attend the conference.

Success is sweet...  
It's Supersweet

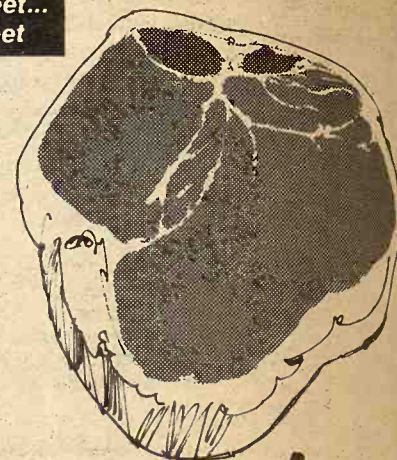

## Supersweet makes it happen.

with the new Super Profit Hog feeding program



Come in and get this new booklet that tells how the Supersweet Super Profit program enables progressive pork producers to maximize the inherent potential in today's "meat-type" hog. Specially prepared by Supersweet's research staff. Explains how to increase profits from your hogs on your farm.

**GREENLEAF GRAIN & FEED** ..... Greenleaf  
Delmar Cox, Manager 913/747-289

**RILEY ELEVATORS, INC.** ..... Riley  
Arnold Sweany, Manager 913/485-220  
RILEY ELEVATORS NO. 2 913/293-5590  
LeRoy Reed, manager

**J. LYNCH & CO.** ..... Kipp  
(The Kipp Elevator) 913/696-420

**MARYSVILLE GRAIN, INC.** ..... Marysville  
Hugo Kickhafer, Manager 913/562-260

# Final Closeout Of All '72 Cars & Trucks

ALL AT NEW LOWER THAN EVER PRICES

Stop In And See  
Over 40 New '72 Cars  
And Trucks On The  
Same Lot... Pick Out  
The One You Want  
And Lets Make  
A Deal!

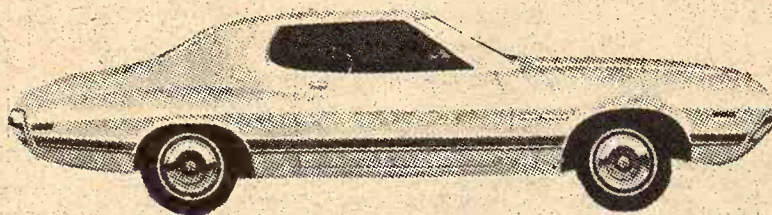
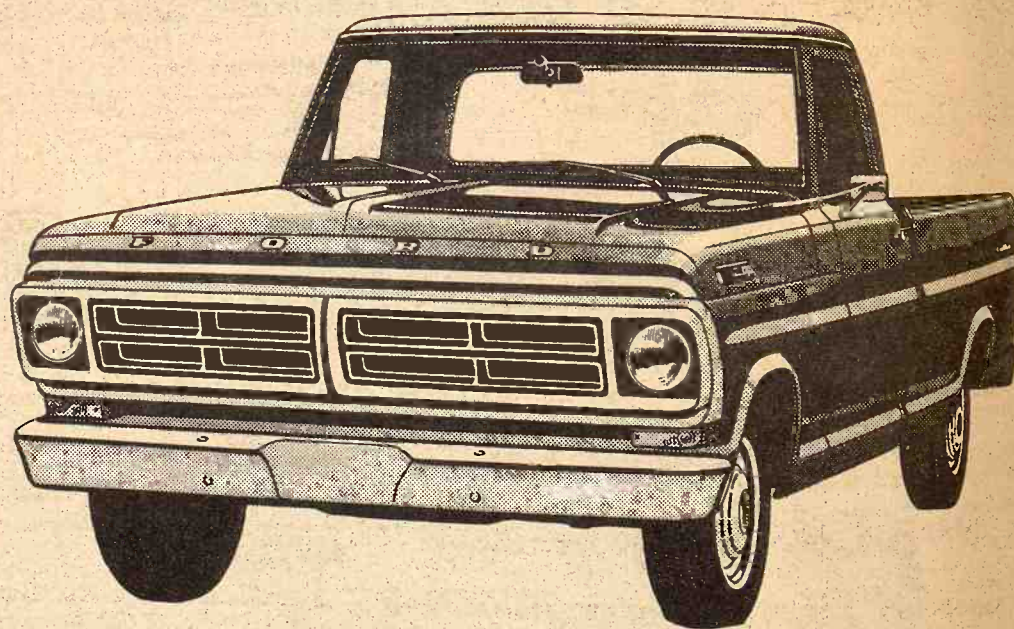

Now Is The Time  
To Buy A New  
'72 At Tremendous  
Savings!

## LONG-MEARTHUR, INC.

340 N. Santa Fe

SALINA, KANSAS



Phone TA 3-2237

Grass & Grain

3

September 19, 1972

## Slight Increase Forecast In Price Of Grain Sorghum

A slight increase in grain sorghum prices is in the offing during 1972-73, says a Kansas State University extension economist.

Ray Frederick points to reduced acreage and a higher loan value as factors behind the higher prices. He sees prices bottoming out at around \$1.65 per hundred during

## FARM TRUCK

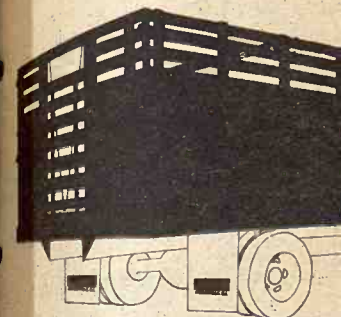

### Hinge Down Combination

A complete and versatile Steel Farm truck with a flat platform to a 28" Grain Side Gate. Add 12" Tip Tops to convert to 66" S. easy in-and-out sliding cattle gate, pulley arrangement. Dist. of Sch

ALSO BODIES WITH

### UNDERBOD

Heavy Duty . . . 1. Designed for 102 in. with 14 ft. to 18 ft. 32 pounds of hoist payload. — Call o



## FARM & R

INTEREST RATES are down. Now is a good time to see your

OPEN MONDAY THROUGH 604 Humboldt - 913/776-

Clay Center - 1:00-3:00 p.

**Federal Land Bank**  
OF MANHATTAN

SERVING  
CLAY GEARY POTTAW

You'll get a lot first... in a Car

Think big—as big as you want to be your ambitions with a capacity-bor protection. And with features you w

Big-muscled engines. For the ability there's no substitute for the KO pur No compromises here... in every pov

Power Shift . . . in YOUR size trac 8 of 12 speeds in the primary tillage capacity, non-stop.

Comfort and quiet . . . you get 'em rubber-mounted platform to cushion and vibration. We build our own cab We built in 4-corner roll protection collapse. And we made every Case peaceful, relaxed ride.

Model	2470	1470
PTO Horsepower*	165*	145
Displacement	504 turbo	504 turbo
Rated RPM	2200	2000
*Manufacturer's PTO HP rating		



September 19, 1972

## Slight Increase Forecast In Price of Grain Sorghum

A slight increase in grain sorghum prices is in the offing during 1972-73, reports a Kansas State University extension economist.

Roy Frederick points to reduced acreage and a higher loan value as factors behind the higher prices. He sees prices bottoming out at around \$1.65 per hundred during

harvest, then rising seasonally to the \$1.85-\$1.90 range late next spring.

Estimated 1972 acreage of 17.4 million acres is down 18 percent from last year, the economist says. The government set-aside program, with its provision to reduce feed grain acreage, is responsible for this reduction.

Although yields are expected to be up, the reduction in acreage may cause total production to fall 15 percent below last year's 895 million bushel crop. Acreage in Kansas is expected to be down 20 percent from last year's 4.3 million acres.

Frederick points out that the loan rate for sorghums has been raised 6 cents per hundred to \$1.79. This will peg the sorghum loan rate at 95 percent of the corn loan rate, compared to 92 percent in 1971.

## FARM TRUCK BODIES

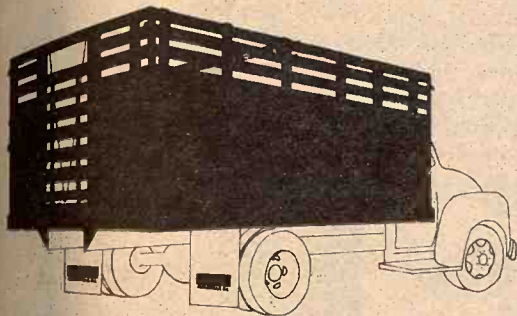

### Hinge Down Combination Grain & Livestock Body

A complete and versatile Steel Farm Body. Easily changed from a flat platform to a 28" Grain Side with modern lever-type sliding gate. Add 12" Tip Tops to convert unit to 40" Grain Sides. Raise folding racks to convert to 66" Stock Rack Body complete with easy in-and-out sliding cattle gate, controlled by nylon rope and pulley arrangement. Dist. of Schlen

ALSO BODIES WITH WOOD SIDES

## UNDERBODY HOISTS

Heavy Duty . . . 14 ton capacity — Designed for 102 inch to 120 inch CA with 14 ft. to 18 ft. bodies — Each 32 pounds of hoist lifts 1 ton of payload. — Call or come in today.



**HAUL-MOR, INC.**  
Valley Falls, Kansas  
Phone 945-3211

## FARM & RANCH LOANS

INTEREST RATES are down, and NEEDS are UP.  
Now is a good time to see your FLBA manager.

OPEN MONDAY THROUGH FRIDAY 8-5 (Closed 12-1)  
604 Humboldt — 913/776-6931 Home 913/776-8439  
Clay Center — 1:00-3:00 p.m. Tuesday — KM Security Bldg.

**Federal Land Bank Association**  
OF MANHATTAN, KANSAS

SERVING  
CLAY GEARY POTTAWATOMIE RILEY COUNTIES



R. Stanley Parsons  
Manager

## You'll get a lot more you'll like... first...in a Case Agri King.

Think big—as big as you want to be up to 165 turbo'd horses! We'll match your ambitions with a capacity-boosting brand of power, comfort and protection. And with features you won't find in any other tractor.

Big-muscled engines. For the ability to handle heavy field loads FAST, there's no substitute for the KO punch of big displacement Case engines. No compromises here...in every power class, we size our engines to the job.

Power Shift...in YOUR size tractor up to 165 pto hp. Super-smooth! 8 of 12 speeds in the primary tillage range. Keeps you moving fast at full capacity, non-stop.

Comfort and quiet...you get 'em in ALL Agri Kings. We introduced the rubber-mounted platform to cushion you from transmission noise, heat and vibration. We build our own cabs to give you more downright comfort. We built in 4-corner roll protection to resist front crushing or overhead collapse. And we made every Case Agri King quieter to give you a more peaceful, relaxed ride.

Think ahead to tomorrow. Ever had to take the cab or platform off of a tractor or tilt it to get at the transmission?

You need never remove the cab or platform of a Case 1270 or 1370. A new closed top transmission provides access to all parts from the sides and bottom. Say you need still more hydraulic capacity for some future application. With a 1270 or 1370 Agri King, you remove a transmission side plate and slip in a second 20 gpm pump...with up to 4 remote circuits and flow control for orbit motor speed. You're ready for tomorrow's most advanced multi-purpose implements with Case. An industry "first."

Buy, lease or rent. Your Case dealer is ready with the most profitable answer for YOU.

Waiver of finance charges to March 1, 1973 to make it easier for you to think big...now. J I Case Company, Racine Wisconsin 53404.



Linn  
KUHLMAN MOTOR CO.

Marion  
LONGHOFFER SUPPLY

Centralia  
McBRATNEY IMPL. CO.

Salina  
VAHSOLTZ IMPL. CO.

Clay Center  
PORTER EQUIPMENT CO.

Marysville  
BRAUCHI BROTHERS

Chapman  
JONES & KNOPP

Ellsworth  
CHOITZ EQUIPMENT

Case...the big-power specialist										
Model	2470	1470	1370	1270	1175	1070	970	870	770	570
PTO Horsepower*	165*	145	142	127	122*	108	93	77	63	41
Displacement	504 turbo	504 turbo	504 turbo	451 turbo	451 turbo	451	401	336	267	188
Rated RPM	2200	2000	2100	2100	2100	2100	2000	2000	2000	1750

\*Manufacturer's PTO HP rating

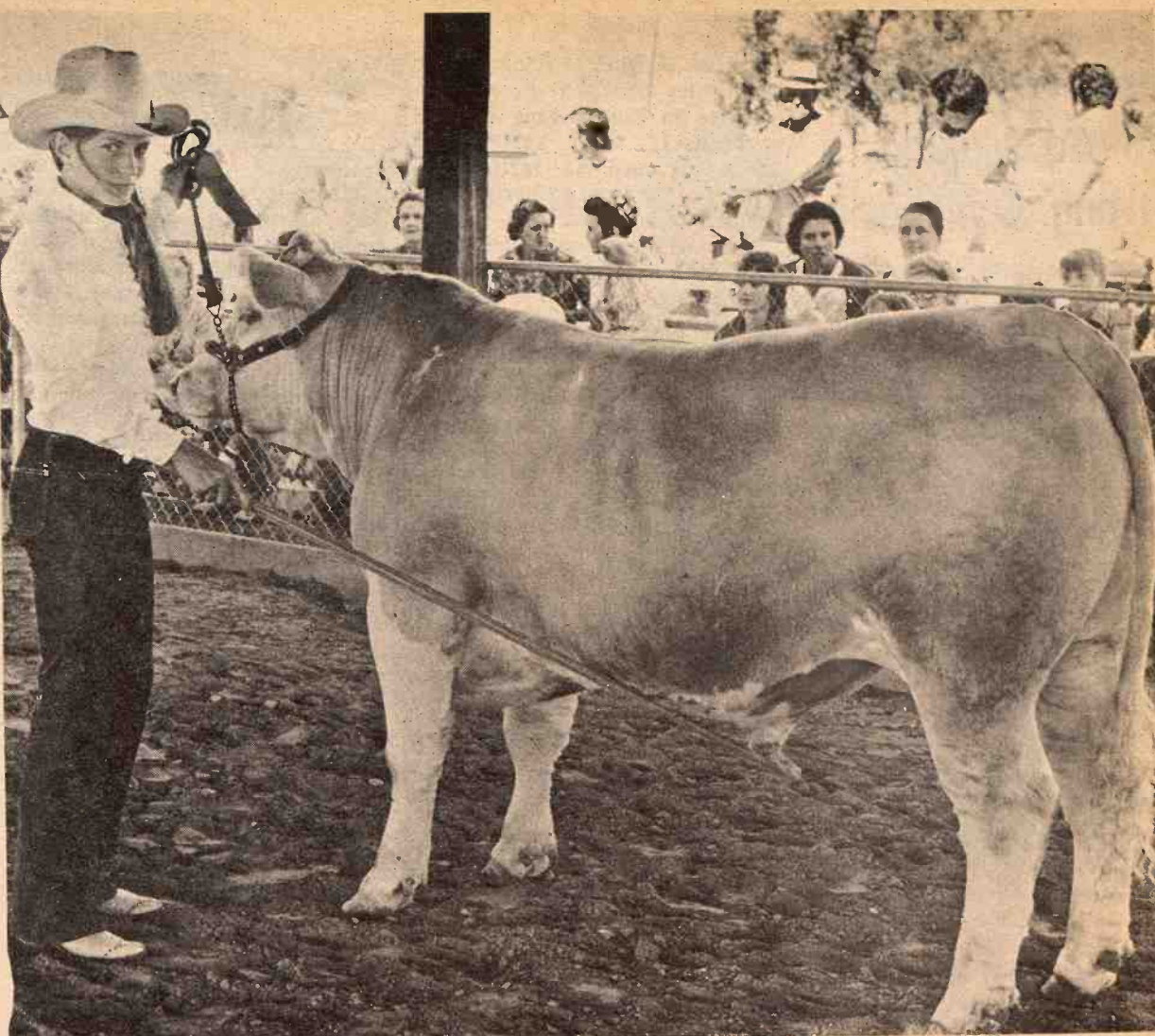

### WINNER TWO YEARS IN A ROW

For the second consecutive year, a Charolais-Hereford cross bred steer owned and shown by Carol Richard was selected grand champion of the Lyon County Fair. She is the daughter of Mr. and Mrs. George Richard, Emporia.

## SADDLES & TACK

BOOTS  
MOCASSINS  
WESTERN  
CLOTHES  
& HATS  
STIDHAM  
and  
HALE  
Horse & Stock  
Trailers  
Lee & Levi Jeans



GOOD QUALITY  
QUARTER HORSES

TRAVELUTE  
Western Store

3/4 Mile South Of Waterville  
On Highway 77  
Open 8:00 a.m. to 9:00 p.m.  
OPEN ON SUNDAY  
Allen Travelute

## Hunter Conduct On Private Land Means Future Use

After securing landowner permission to hunt, sportsmen should carry the ball one step further, advises the Forestry, Fish and Game Commission.

This is the time of year when landowners are closely observing hunters on their land. The Commission reminds hunters that their behavior on private land may determine whether they or other hunters will be allowed access in the future. After hunting permission is granted, access can be maintained by following a few logical suggestions, according to the Commission.

First, always cross a fence so as to put the least possible strain on it. Refencing is a bothersome and costly part of farming, and this is one area where farmer-hunter relationships often fail.

Second, leave a gate in the condition you find it. It is not always true that it has to be closed. Farmers sometimes leave gates open to allow livestock to water, or to promote faster movement of farm equipment.

Third, keep the land clean. Empty bottles, cigarette and candy wrappers scattered about is sure to irritate any landowner.

Fourth, and very important, do not shoot near livestock. Some cattle can be spooked very easily by hunting and no farmer likes to see pounds of beef run off by stampeding cattle.

Fifth, shotguns should allow a 300-yard safety zone around farm buildings. Rifleman should not shoot toward machinery or buildings at all.

The Commission says that if these suggestions are heeded, chances are that hunters will continue to have access to the majority of private lands in Kansas. But if disregarded, "Keep Out" signs will start to mark their favorite sites.

### DOCKING SCHEDULED TO TALK A FARMERS UNION PICNIC

KINSLEY—Governor Robert Docking is scheduled to make a major farm talk at the Edwards-Hodgeman County Farmers Union fall picnic at the 4-H Building in Kinsley, Sunday evening, September 24th. The public is invited to attend.

## NURS-ETTE

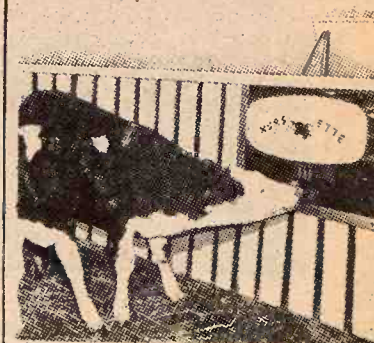

### THE ROUND-THE-CLOCK AUTOMATIC NURSE-COW

Raise Veal, Feeder Calves  
Herd Replacements

Complete Line Of  
Medicated Milk Replacers

### CARROLL'S Specialized Feeds

Phone 913 229-6454  
ALTA VISTA, KANSAS

Van Meter  
Dairy Supply  
GYPSUM, KS.

## & Trucks



Now Is The Time  
To Buy A New  
'72 At Tremendous  
Savings!

MERCURY  
LINCOLN

TA 3-2237



## State High School Vo-Ag Making Strong Comeback

Vocational agriculture is making a strong comeback in Kansas high schools despite declining farm population, local and state officials reported.

A 36 percent increase in enrollment in agriculture in the past 10 years was reported by Dean Prochaska, Topeka, director of agricultural education for Kansas Department of Education.

High school students in Kansas enrolled in agriculture increased from 6,233 in 1962 to 8,512 in September 1972. However, vocational agriculture departments in Kansas decreased from 187 in 1962 to 155.

Howard Bradley of the ag

education division of Kansas State University credited the student increase to the growing job opportunities in agri-related businesses such as horticulture, grain elevators and agri-related but nonfarm occupations.

Mulvane High School, where 75 of about 200 boys are enrolled typifies the growing interest. The school is the state winner in dairy products judging and will represent Kansas at the national Future Farmers of America conference at Kansas City, Mo., Oct. 10 to 14.

Courses offered in agricultural mechanics, feedlot operation, veterinary medical helpers or care and maintenance of farm machinery.

As the number of farmers decline, it takes more people in agri-related business areas to serve the farmers.

"This has opened up an entirely new ball game in job opportunities for vo-ag graduates," said

4

Grass & Grain  
September 19, 1972

Prochaska.

"There is additional emphasis in the ag-related occupations—nonfarm agriculture—with a little less emphasis on production agriculture," said Bradley, who teaches agricultural education at K-State.

"About 5 percent of the jobs are directly connected with farming while possibly 30 to 35 percent of the openings are agri-related occupations. Our critical situation is not having enough vocational agriculture teachers to fill the job opportunities."

Half of the 35 new vocational agriculture teachers employed in Kansas have been recruited in Oklahoma, Texas and New Mexico. "There is a definite need for Kansas boys to prepare and become teachers of vocational agriculture," Bradley said.

With more and more urban youths drawn into the field of agriculture, the farm background for teaching has become less necessary, he said.

At Moundridge, a class of 13 girls are studying horticulture, illustrating the trend to the broader preparation, he said.

He indicated more youths are realizing it is not necessary to go to college and preparation for the world of work can be made in high school.

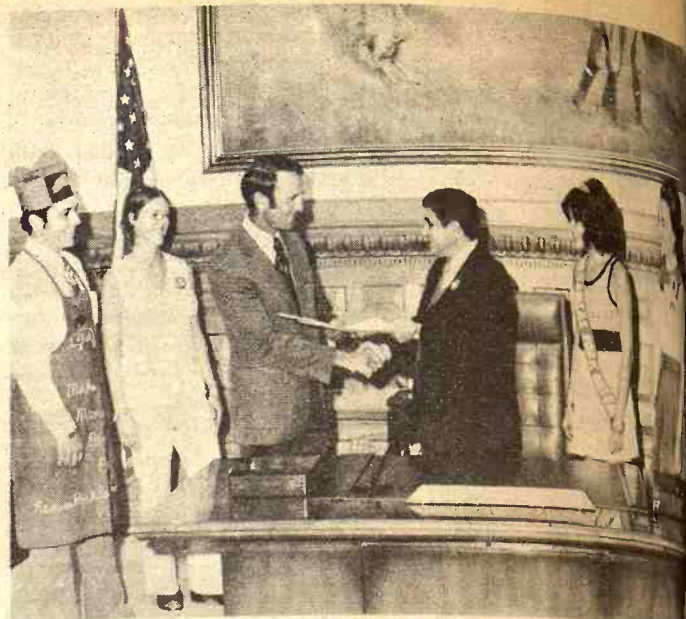

### DOCKING DUBS OCTOBER PORK MONTH

In a proclamation recently signed by Governor Docking, October has been declared Porkfest Month in Kansas. Taking part in the signing were: Dennis Atwell, Utica, 1972 National Pork Cookout King; Mrs. Sharon Atwell, Utica; Floyd Meyer, Palmer, President of the Kansas Pork Producers Council; Governor Docking; Miss Donna Clark, Sedgwick, 1972 Kansas Pork Queen; Mrs. Pat Nagel, Bushton, President of Kansas Porkettes and Terry Nagel, Bushton, chairman Promotion Committee, KPPC, not pictured.

### LIQUID FEEDERS



Available through many dealers or direct from  
**LANDOLL MFG. CO.**  
Phone 913-562-3316  
MARYSVILLE, KANSAS



**SIZES**  
L3302—2 wheel feeder—330 gal.  
L3304—4 wheel feeder—330 gal.  
L5504—4 wheel feeder—550 gal.

Made from heavy gauge hot rolled steel, 16 ga. base, 16 ga. lid. 3"x3" oak skids with pull loops for easy handling. Feeder wheels are high impact plastic, light, durable with stable inhibitors for rugged outdoor use. Welded with a continuous feed view which has no flux to cause leaks. Three-inch fill hole in lid. Painted with a non-toxic enamel.

The main thing to know about hog feed is to have a supplier who can furnish what you need.

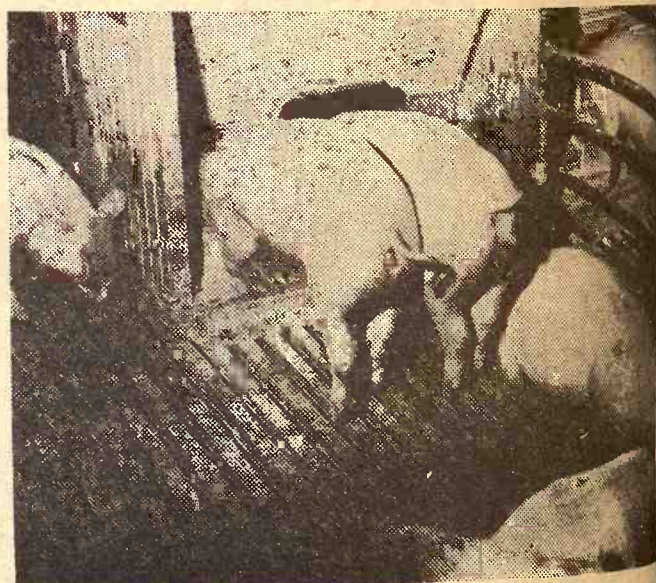

### KEY HAS THE FEEDS

IN BULK OR BAGS

- 40% HOG SUPPLEMENT
- 36% SWINE FINISHER
- 35% SOW CONCENTRATE
- 36% MIXING CONCENTRATE

ALL AVAILABLE MASH · GRANULES · PELLETS

For prices see a KEY dealer

WOODBINE CO-OP ELEVATOR  
Woodbine

LOCKARD-IMPL. CO.  
Herington

CARBONDALE  
Carbondale

SHERMAN FEED & SEED  
Topeka

CHAPMAN GRAIN CO.  
Chapman

LINCOLNVILLE CO-OP  
Lincolnvillie

**KEY MILLING COMPANY**  
CLAY CENTER, KANSAS

## ASPHALT PAVING

We are going to be working in the MANHATTAN, KANSAS area in the near future. WHILE WE HAVE OUR PAVING EQUIPMENT IN THE AREA, WE CAN GIVE A MUCH BETTER PRICE TO ANYONE INTERESTED IN PAVING.

For information contact:

ASPHALT PRODUCTS CO.  
or write  
Suite #110, 5237 South Peoria  
Tulsa, Oklahoma 74105  
Phone (918) 749-7961

## The IH V-8: Another reason why Red Fever has spread so rapidly.

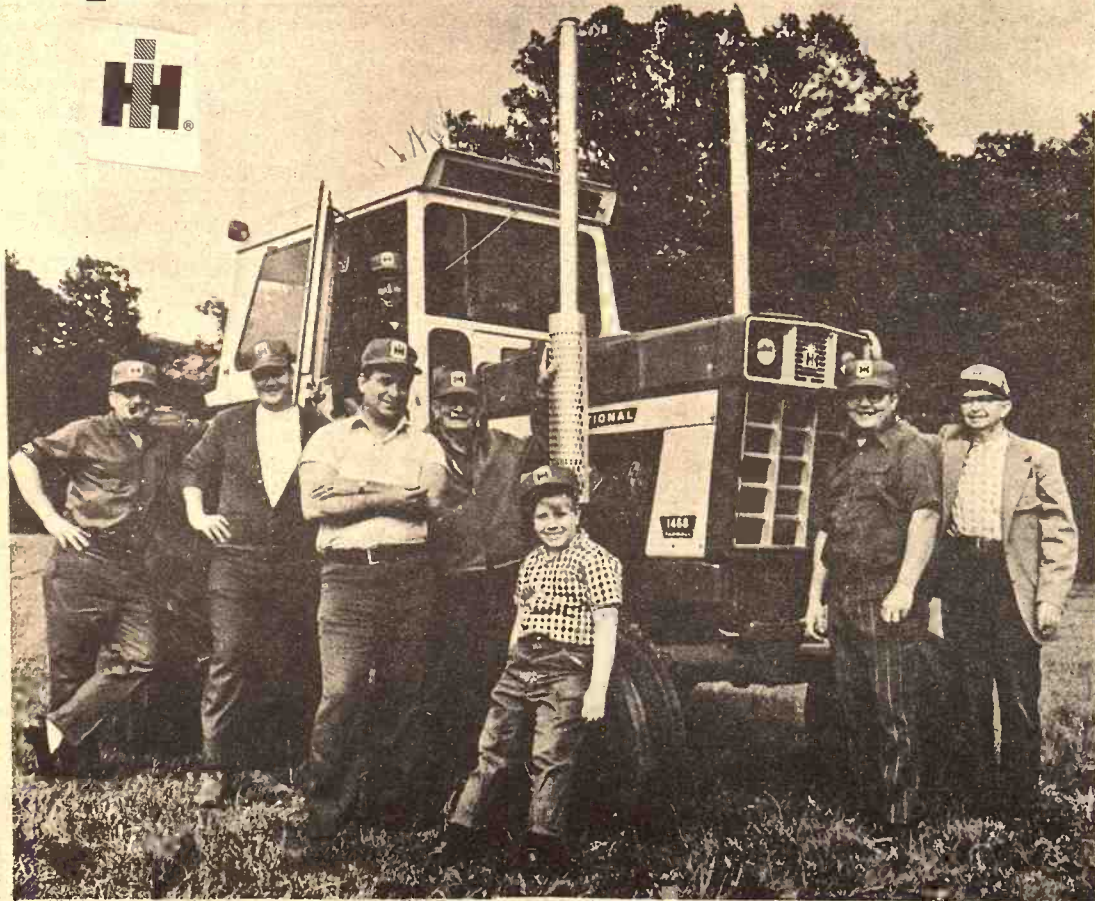

First of all we built a tractor with all the features of our field-proved '66 Series tractors. Then we added IH V-8 power with the most advanced technology.

(For instance, this 550 cu. in. diesel engine has fuel injected to 4 cylinders under no or partial load conditions. Then to all 8 cylinders under load. This way you receive maximum fuel economy.)

But equally important we offered every modern safety and comfort feature—including one of the quietest cabs ever tested in official tests.

And you can equip this tractor with our most popular '66 Series option—shift-on-the-go Torque Amplifier—for maximum productivity.

International Harvester 1468. It's in a class by itself.

Buy now. Pay no interest until March 1, 1973.  
Offer applies to

### NEW & USED

Combines • Cornheads • Balers • Forage Harvesters  
Windrowers • Tractors

HERINGTON Pioneer Service & Sales  
JUNCTION CITY Mohn Impl. Co.

HANOVER Hanover Impl. Co.  
FALUN Dauer Impl. Co.

MARYSVILLE Bruna Brothers  
WAKEFIELD Auld Chevrolet Co.

WASHINGTON Schumacher's, Inc.  
COUNCIL GROVE Macha-Revere

ABILENE Engel Motors  
MINNEAPOLIS Chapman Impl. Co.

BELLEVILLE C & E Impl. on US 81  
LEONARDVILLE Kendall Garage

Mexico & U.S. Lau  
To Eliminate Screw  
Secretary of Agriculture Earl L.  
and Mexican Secretary of  
Agriculture and Livestock, Manuel  
Laguerre, signed an agreement in  
Mexico City to eradicate  
screwworms from Mexico.

All the com

Wood S



NELSON MANHA  
East US 24 Phone 778

BRA  
NE  
BUSI  
MAC

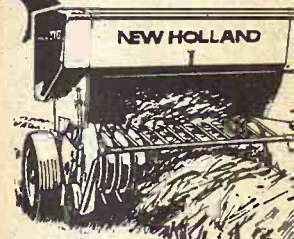

from  
NEW HOLLAND

Introduc  
14" x 18" B  
BUILT TO V  
AND LAS

Ready to move up from  
own? We're ready and w  
business New Holland M  
capacity, New Holland  
baler needs it most.



NEW H

ELLSWORTH  
Hokr Motor Inc.  
913/472-3863

BONNER SPRINGS  
Coleman Implement, Inc.  
913/422-3040

PAXICO  
Eddies Service  
913/636-8395

PLYMOUTH, NEBR.  
A. B. Wells & Son  
402/656-4435

FAIRBURY, NEBR.  
Mannschreck Impl. Co.  
402/729-6152



## Mexico & U.S. Launch Joint Attack To Eliminate Screwworm In Mexico

Secretary of Agriculture Earl L. Buttz and Mexican Secretary of Agriculture and Livestock, Manuel Aguirre, signed an agreement in Mexico City to eradicate screwworms from Mexico. "I don't think this country and our neighbors to the south have launched such an aggressive joint attack on an animal health problem since the outbreak of foot and mouth in Mexico back in the 1950's," said C.

### All the comforts of home Wood Shavings



for farrowing houses • Kennels chicken houses

PACKED IN APP. 70 LB. POLYETHYLENE BAGS

FOR SALE BY:

**NELSON MANHATTAN HATCHERY**

East US 24

Phone 778-3412

Manhattan, Kans.

## BRAND NEW BUSINESS MACHINE!

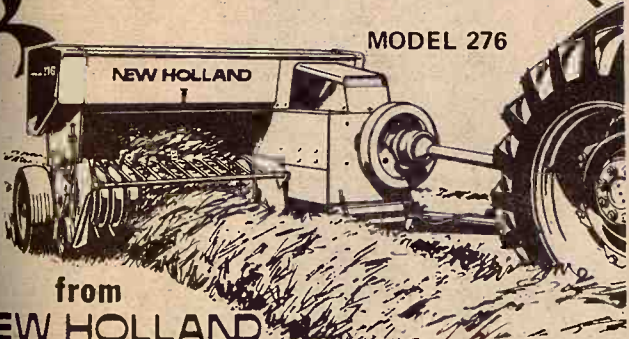

from  
NEW HOLLAND

### Introducing the... 14" x 18" BALER THAT'S BUILT TO WORK HARD AND LAST LONG

Ready to move up from the basic baler you now own? We're ready and waiting with the all-new, all-business New Holland Model 276. Designed for extra capacity, New Holland has added "beef" where a baler needs it most.



Stop by . . . we're just waiting for you to come in and talk business.

## NEW HOLLAND

ELLSWORTH  
Hokr Motor Inc.  
913/472-3863

BONNER SPRINGS  
Coleman Implement, Inc.  
913/422-3040

PAXICO  
Eddies Service  
913/636-8395

CAWKER CITY  
Cawker City Equipment Co.  
913/731-4712

MARYSVILLE  
Brauchi Bros.  
913/562-2171

HILLSBORO  
Jost Implement Co.  
316/947-3182

NEBRASKA

PLYMOUTH, NEBR.  
A. B. Wells & Son  
402/656-4435

FAIRBURY, NEBR.  
Mannschreck Impl. Co.  
402/729-6152

SUPERIOR, NEBR.  
Martin Impl. Co.  
402/879-4019

HEBRON, NEBR.  
Ells Impl. Co.  
402/768-6320



### NCK FFA OFFICERS THIS YEAR

North Central District FFA Officers are shown here as they met at Concordia to plan for the coming year. They are left to right: Gary Sinn, Sentinel, North Central; Casey Garten, Treasurer, Abilene; Jon Dreith, Reporter, Riley County; and Neal Fowles, Secretary, Clay Center. Seated left to right are: Ron Wilson, Vice-President, Manhattan; Mr. J. M. Frey, Advisor, Abilene; and Bob Garlow, President, from Concordia.

W. McMillan, Washington spokesman for the American National Cattlemen's Assn. "We all should be mighty pleased with this far-reaching example of international cooperation."

President Richard M. Nixon and President Luis Echeverria of Mexico personally discussed the joint eradication program during their June summit meeting in Washington, and the two governments have been working on final details for the program since that time.

Prior to the inception of the sterile fly program in 1962, screwworms caused a loss of \$100 million each year to ranchers in the southwestern United States. Up until this year, the program was working beyond all expectations, McMillan said, but a combination of wet weather and a mile winter caused the problem to get out of hand again. Currently the southwest is undergoing the worst screwworm outbreak since 1962.

"When we realized the seriousness of the outbreak," McMillan said,

"ANCA began to work in collaboration with cattlemen's groups along the Mexican border to step up the efforts for a new approach to a barrier zone."

The USDA was asked to help move the barrier zone down to the isthmus of Tehuantepec where there is only a narrow neck of land on Mexico's southern border. By establishing a wall of sterile flies at a cost of \$40 million, the cooperative program is expected to eradicate the screwworm in five years.

### Companion models in the Oliver power line

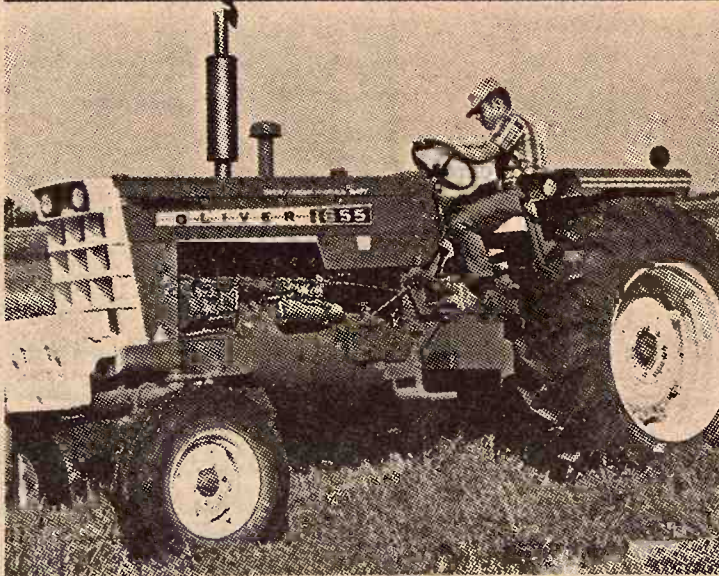

#### Popular-size tractors for average-size farms

**Husky, multi-purpose 1655.** Here's a tractor with 70 Certified pto Horsepower\* to take you through the tough spots. But its economy and adaptability make it highly practical for all-season duty. Your choice of 6-cylinder engines: gasoline, diesel or LP-Gas. Optional Hydraulic-Shift provides 18 forward speeds, on-the-go shifting to underdrive and overdrive. Other special units include dual-speed pto, creeper gears, wheel guard fuel tanks, pressurized cab. Three different hydraulic systems available. Wander-free, Tilt-O-Scope power steering, double-disc brakes and a torsion-spring seat, adjustable to your exact weight, are standard. Offered in Row Crop, 4-Wheel Drive, Wheatland/Ricefield models.

\*LP-Gas engine develops 68 Certified pto Horsepower.



**The practical and peppy 1555.** This 1555 can be the prime power for a modest acreage, a handy runabout for scores of farm jobs. It's built with the configuration of the big tractors, includes adjustable headlamps tucked into a massive, weight-balancing grille, and an improved, wander-free, Tilt-O-Scope power steering system. Its 6-cylinder engine—gasoline, diesel or LP-Gas—develops 53 Certified pto Horsepower\*, and optional Hydra-Power Drive provides a choice of 12 forward speeds. Other special units include dual-speed pto, pressurized cab, Powerjuster rear wheels and a deep-cushion contour seat. Your choice of three hydraulic systems. Built in Row Crop and Wheatland/Ricefield models, plus a short-wheelbase, Row Crop Utility version.

\*LP-Gas engine develops 51 Certified pto Horsepower.

EMPORIA  
Arndt Equip. Co.,

MARYSVILLE  
Peschel Bros. Impl.

DURHAM  
G & R Impl. Co.

HOLTON  
Spiker Implement

CLAY CENTER  
Toburen Impl. Co.

ABILENE  
Jorden Implement Co.





#### TOO WET TO WORK

Heavy rains in the Grass and Grain area are keeping farmers out of the field. For those trying to prepare wheat ground the weather may create some anxious moments if things don't dry out. Bob Leonard, Manhattan, farms about 530 acres and works at Farm Bureau. "Trying to farm that much while working at two jobs just isn't working out," Leonard said.

## Research Study Shows Farmers Pay Dearly For Today's Machinery

Studies by the Agriculture Department show farmers for many years have been buying larger, more complicated and higher priced machinery to help them operate with more acres and less labor.

But a Texas research organization, NARIS, Inc., says the trend to bigger, more sophisticated machines is costing farmers dearly and, in fact, has helped put many smaller operators out of business.

The San Antonio firm, after studying the situation in Texas, Iowa and California, says in a report that poor design, high cost of replacement parts, model changes and inefficient procurement for replacement parts have weighed heavily on farmers.

"As small towns were reduced or disappeared, there are now fewer dealers in the countryside," the report said. "Furthermore, these dealers cannot afford to carry the high inventory needed for the larger number of models of machines and tractors in operation."

It is not unusual, the researchers said, to find a farmer waiting one to four weeks for parts to come from a central warehouse or factory. Such a wait can spell disaster during harvest, the report said.

"The mark-up on farm tractors, machinery and implement parts ranges from 40 to 65 percent," the researchers said. "We found one two-inch washer that fitted a

combine sold for \$1.65. This washer can be purchased for 25 cents in any hardware store, but must be milled down trimmed 25 percent to fit."

One model of a combine cost \$6,000 new in 1960. Today, the same model is priced at \$9,000. But if farmers bought replaceable parts the same harvester, not counting the frame and engine, the cost would be \$23,000 at parts stores, the report said.

The Agriculture Department says the average farm tractor today has a horsepower rating of 47, nearly two-fifths higher than a decade ago. Last year tractors in the 120-horsepower class accounted for 10 percent of sales, compared with three percent in 1968.

The Texas watchdog group says the trend to larger tractors and other machines has caused new safety problems, more noise and

greater need for better design. The report criticized land-grant colleges and universities promoting bigness on the farm, though they were salesmen for the tractor and machinery companies.

The researchers said that machinery manufacturers have fewer and more diversified other nonagricultural markets, apparent that the current high cost of parts and equipment will not rather than improve.

"Agricultural publications are in no position to cope with the same advertising income from manufacturers," the report

#### SAFETY REQUIREMENT PROBLEM CLOSES SCHOOL AMERICUS

The state Board of Education voted to uphold the state fire marshal's recommendation that grade school at Americus be closed because it was judged not to meet state safety requirements.

## Kansas Landowners By Not Selling

Cottonwood trees worth thousands of dollars are being cut and shipped out of Kansas with little or no payment to landowners.

Acres of land in south-central Kansas have been stripped of native timber during the last 2 years, causing problems of water erosion and destroying wildlife habitat.

Cutting has been concentrated along the Arkansas river valley. State Extension Forester Harold Gallaher estimated 17,000 cords of cottonwood were harvested in 1970. Another 12,000 cords were cut in 1971 and during the first three months of this year, the trees go to paper manufacturers, mostly in Texas. Gallaher said the cottonwood's short fiber makes excellent pulp for paper.

In many cases, he said, the paper companies are given the trees simply for clearing the land. Some landowners receive a token payment of about \$1 per cord, although a fair price might be \$4 or more a cord, Gallaher said.

"It's a little like the old-time hog



Out here, it's

For men where the

Out West, boots are an life style. They reflect his and heritage. Acme boots, crafted in leathers, are styled in the for men West and East they stand.

FROM ACME (A) THE WORLD

312 Pointz

McC

Pa. & Yours

Phone 913/437-9494

Phone 913/437-9494

Phone 913/437-9494

Phone 913/437-9494

Phone 913/437-9494

Phone 913/437-9494

Phone 913/437-9494

Phone 913/437-9494

Phone 913/437-9494

Phone 913/437-9494

Phone 913/437-9494

## Fall Weekly Specials



FREE COFFEE

"Payless Pete"

Let us Remodel Your Kitchen Just Received Carload No Waiting



SWANSON RANGE HOODS

U.L. approved 2 single speed. Pre-wired for installation. 8" blade on motor fan with thermal overload protection. Aluminum mesh grease filter. 30".

VENTED \$21<sup>95</sup>

NON VENTED \$28<sup>95</sup>



84" of KITCHEN KOMPACT CABINETS

- Warp-Resistant Doors
- Rounded Drawers for Easier Cleaning
- Tough KK Finish

Sale Priced \$98<sup>88</sup>

7' Preformed Counter Top \$19.95

MELAMINE PLASTIC PANELS

Resists Scruffs, Scratches, Grime, Grease Wipes Right Off



IDEAL FOR

- Baths
- Kitchens
- Laundries
- Showers
- Milk Parlors
- Water-proof
- Soil-proof

\$6.89

4' x 8' — Gold Fleck OTHER PATTERNS

\$7.89

### Medicine Cabinets



IVM SERIES  
Plate M30x24..... \$29.95  
Plate M36x24..... \$34.95  
Surface Mounted



LP SERIES  
(323) on \$14.95  
Reg. 19.95

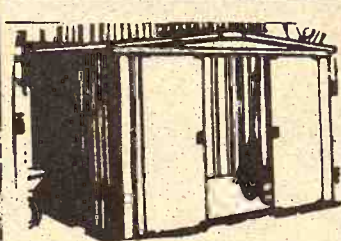

METAL

STORAGE SHED  
WHILE 10 LAST  
\$94.95  
Size 7'9"x9'10"

### KITCHEN SINKS

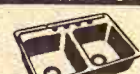

33" x 22" STAINLESS STEEL Self Rimmed \$21.95



32" x 21" DOUBLE BOWL  
Steel White \$12.95 Cast Iron \$31.95  
Colors \$14.95 \$37.95

### FOAM INSULATION

Thickness	2' x 8'	4' x 8'
1"	\$1.49	\$2.99
1 1/2"	\$2.29	\$4.59
2'	\$2.99	\$5.99

Expanded Polystyrene — None Finer

HOURS  
8:00-5:00  
Mon-Sat

SUPER MART

FREE PARKING

payless Cashways INC.

Phone 913/232-7248

TOPEKA KANSAS

PAYLESS CASHWAYS LUMBER STORE

### now it's up to you

This calf has the 'bred-in' potential to be another 100,000-pound producer. You've got to move fast to insure it.

How she's fed for the next 6 months will determine how she produces for the rest of her life. So start her right. CO-OP Calf Starter Feeds are formulated with the nutrients necessary to bring your calves up to their bred-in potential. And CO-OP Dairy Feeds will assure top milk production. Call your Co-op Feed man for details. It's part and parcel of good management.

### COOP dairy feeds

"Quality backed by profit-minded research"

Clay Center

Farmers Union Co-op  
Clay Center-Bala  
Miltonvale-Leonardville  
Phone 913/632-3800

Carlton

Farm Co-op  
Carlton  
Phone 913/948-2222  
913/336-2222

Manhattan

Farmers Cooperative Assn.  
Manhattan-Alta Vista  
Westmoreland-Onaga  
Phone 913/776-9467

Greenleaf

Farmers Co-op Elevator  
Greenleaf  
Phone 913/743-7437

Lindsborg

Farmers Union Elevator Co.  
Lindsborg-Falun  
Bridgeport  
Phone 913/227-3342

St. Marys

Farmers Union Co-op  
St. Marys  
Phone 913/437-9494



September 19, 1972

## Kansas Landowners Missing Bet By Not Selling Cottonwood Trees

greater need for better... The report criticized... colleges and universities... promoting bigness on the... though they were salesmen... tractor and machinery... The researchers said that... machinery manufacturers... fewer and more diverse... other nonagricultural... apparent that the current... of parts and equipment... rather than improve... "Agricultural publication... no position to cope with... since they depend heavily... advertising income for... manufacturers," the report... SAFETY REQUIREMENTS... PROBLEM CLOSES... AMERICUS... The state Board of Education... voted to uphold the state... shal's recommendation... grade school at Americus... because it was judged to... state safety requirements...

Cottonwood trees worth thousands of dollars are being cut and shipped out of Kansas with little or no payment to landowners.

Acres of land in south-central Kansas have been stripped of native timber during the last 2 years, causing problems of water erosion and destroying wildlife habitat.

Cutting has been concentrated along the Arkansas river valley.

State Extension Forester Harold Gallaher estimated 17,000 cords of cottonwood were harvested in 1970.

Another 12,000 cords were cut in 1971 and during the first three months of this year, the trees go to paper mills. The trees go to paper manufacturers, mostly in Texas. Gallaher said the cottonwood's short fiber makes excellent pulp for paper.

In many cases, he said, the paper companies are given the trees simply for clearing the land. Some landowners receive a token payment of about \$1 per cord, although a fair price might be \$4 or more a cord, Gallaher said.

"It's a little like the old-time hog

buyer who would go around the country buying up hogs for as little as possible," Gallaher said. "No one knew what the going price was when the buyer came. We don't have quoted prices on timber like we do on such things as wheat."

But too often landowners are anxious to clear their land for other production such as cattle grazing.

"What bothers us in seeing land best suited for cottonwood taken out of production with no consideration of other use," Gallaher said. "Many times that land is suited only for growing cottonwood."

The buyer's market for cottonwood is in contrast to the market for black walnut and other hardwoods native to Kansas.

The state ranks 2nd in the nation in log production for walnut veneer, and the landowner with a walnut tree likely knows what it's worth.

"The walnut market is very competitive, and tree owners are getting what they are worth," Gallaher said. He added the extension forestry department at

Kansas State University has worked closely with walnut growers and encourages bids when it's time to sell.

One problem with cottonwood is the young market. Only in the last 2 years has there been extensive cutting. "People don't even think trees in Kansas," Gallaher said.

So the landowner who might demand a higher price for his cottonwood trees can be ignored. The paper company may go next door and get the trees for nothing.

Gallaher said some re-seeding is being done in areas stripped of cottonwood, but most trees planted are walnuts or other varieties not cottonwood.

Kansas, a state which conjures up images of rolling prairie grassland, actually has a vast natural resource in cottonwood. A recent survey by extension foresters showed the state has 556,000 acres of bottomland timber, mostly cottonwood. There are 158 million cubic feet of cottonwood timber in Kansas.

Gallaher said the annual growth rate for cottonwood is estimated at 7.8 million cubic feet. Current cutting is substantially below the growth rate, he said, so there is no immediate worry about depleting the state's cottonwood supply.

But the demand for paper is growing. "It's going to require cottonwood be managed for maximum production in the next

few years," he said.

Research is now underway in fast-growing hybrid cottonwood that can be planted in rows and harvested for pulp every 3 or 4 years.

But so far nothing is better than the native timber, and Kansas apparently has the best around.

Gallaher said a Texas paper company recently began growing trees on a cultivated plot with little success before looking at the Kansas timber.

The demand for Kansas cottonwood is apparent, he said, in the price paper manufacturers are willing to pay to get it shipped to Texas—sometimes as much as \$33 per cord.

Gallaher said it's possible paper manufacturers might look to Kansas for new pulp plants. "But that's

probably a long ways away. It would be difficult for a plant to meet environmental standards for a new industry."

### NEWTON DOCTOR RECORDS MOST POLLED SHORTHORNS

Dr. Paul Loyd, Newton, was Kansas' largest Polled Shorthorn recorder during August according to the American Shorthorn Ass'n, Omaha, Nebraska. Dr. Loyd recorded 20 head. Total Shorthorn-Polled Shorthorn registrations throughout the nation were 40.5 percent higher from August than for the same month a year ago reports the A.S.A.

## BULK DEHY

Dehydrated Alfalfa in Pellets  
For All Livestock  
And Poultry — per ton **\$42**

### BEEF CATTLE

A couple of cents worth of Dehy per day will give a nickel's worth of extra gain per day in fattening cattle rations. Even small amounts of Dehy in a ration resulted in increased gain and feed efficiency.

### DAIRY CATTLE

Adding Dehy to your usual dairy mix helps keep production levels up longer, resulting in more milk and a healthier herd. Your cows will maintain their "calving condition" longer, too.

### HOGS

Dehy supplies protein, vitamins and minerals needed by breeding animals. It will increase the vigor, health and livability of newborn pigs and increase the percentage of pigs weaned.

### SHEEP

Feeding Dehy before and during the breeding season will improve breeding conditions, increase lamb growth, stimulate milk production, produce healthier and thriftier lambs.

To feed modern dehydrated alfalfa... put it where livestock can get it like any other feed. You'll reap all the benefits, the low price will insure profits from the start. Come or call — haul yours away today.

PRICE SUBJECT TO CHANGE WITHOUT NOTICE

### CK PROCESSING CO.

East Highway 24 Manhattan, Ks. Phone 913-776-9269

### Clay Center Alfalfa Mill

Phone 913-632-3401 Clay Center, Kansas

### CK Processing Co.

Salina, Kansas Phone 913-823-3794



For men who know  
where they stand.

Out West, boots are an important part of a man's life style. They reflect his individuality, independence and heritage.

Acme boots, crafted in a variety of rich cowhide leathers, are styled in the highest Western tradition for men West and East... who know where they stand.

\$21.99 to \$34.99

**acme**

FROM ACME (A) THE WORLD'S LARGEST BOOTMAKER.

**McCall's**  
"Put Yourself in our Shoes"

312 Poyntz

downtown  
Manhattan

### DO YOU WANT courtesy

talk over your financial plans with a friend. It pays big dividends

Highest Earnings Paid On Your Passbook Savings... Earn A Big 5%

Ask for Phillip M. Brokenickey

Member FSLIC

**HOME**  
SAVINGS AND LOAN ASSOCIATION

630 HUMBOLT - MANHATTAN  
DIAL 776-4733

SEE US AT HUTCHINSON STATE FAIR SEPT. 16-24

## LANDOLL Chisel Plows

With The Strength To Match Modern Tractor Power  
24 Model Sizes: 5' to 17' From 3 Basic Tool Bars

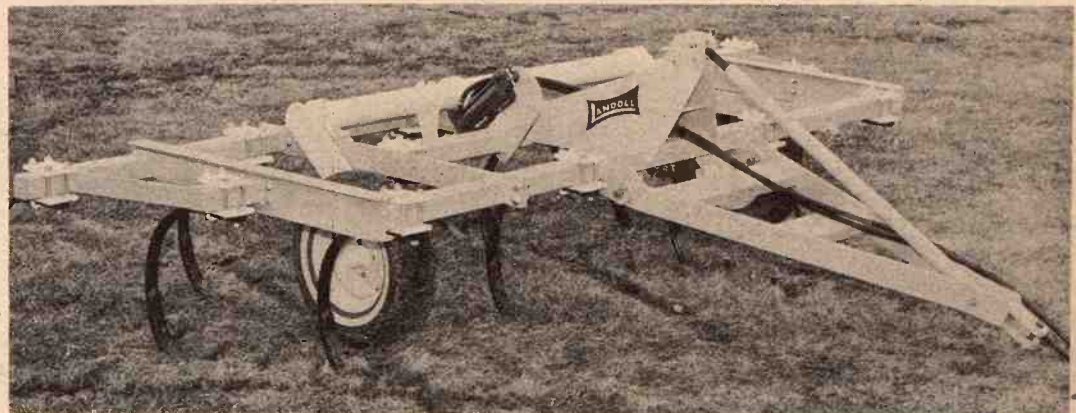

LANDOLL'S 3715P 3 Bar Rigid Shank 15 ft. Chisel Plow. With the simple removal of three pins it can be changed to a 3 bar mounted 15 ft. plow with hydraulic gauge wheels.

Many Other Advanced Features Make Landoll The Best Buy

SEE A LANDOLL DEALER

DISTRIBUTED BY KLUGHARTT-THORNHILL MACHINERY CO.,  
1205 Woodswether Road, KANSAS CITY, MO. 64105



## OUR DAILY BREAD

— by G&G Area Cooks

### Mrs. L. D. Bowles, Wamego, In Winner's Spotlight

Winner, Mrs. L. D. Bowles, 1308 West 6th, Wamego: "I would like to submit the following recipe for home canned tomato soup. We like it very much and since tomatoes are so plentiful this time of year, I thought perhaps others might like to try it. I do not peel the tomatoes but put the tomatoes, celery and onions through the blender and then through a colander. Makes much thicker juice."

#### HOME CANNED TOMATO SOUP

- 1 peck ripe tomatoes
- 6 medium onions
- 1 bunch celery
- 1 cup sugar
- 1/4 cup salt
- 1/2 cup flour
- 1/8 teaspoon cayenne pepper
- 1/2 cup butter

Cook tomatoes, onions and celery and run through colander. Mix dry ingredients together and add to pulp. Cook slowly for 45 minutes and seal in sterilized jars.

+++++

Mrs. H. H. Richter, Smolan: "As I have not sent in a recipe for some months, I thought this would be a good time. I hope everyone will enjoy this as we do."

#### CHOCOLATE SHEET CAKE

- Sift together:
- 2 cups flour
- 2 cups sugar
- Set aside. Bring to a boil:
- 4 tablespoons cocoa
- 1 cup water
- 1 stick oleo

- 1/2 cup Wesson oil
- Pour over dry ingredients while hot; add 1/2 cup buttermilk and 1 teaspoon soda, 2 eggs, slightly beaten and 1 teaspoon cinnamon (optional). Pour into a greased jelly roll pan, bake at 400 degrees for 18 minutes, not more or less. Spread the following icing on cake while hot:
- 1 stick oleo
- 4 tablespoons cocoa
- 6 tablespoons milk
- Melt then add a 1-pound box

## AMERICA'S ONLY TRUCK BUILT PICKUP!



- New Power!
- Larger standard engine!
- New safety options!

Totally truck-built by International, world's largest manufacturer of heavy-duty trucks. Let us tailor a pickup truck for you now. Engines up to V-392, new custom interiors, Bonus Load boxes, automatic transmission, every truck-built option you could want.

INTERNATIONAL '73 NOW ON DISPLAY



AVAILABLE AT —

### PIONEER SERVICE & SALES

HERINGTON, KANS.

Phone 913/258-3222

### BUCHANAN FARM SUPPLY

ALTA VISTA, KANS.

Phone 913/229-6619

### MANHATTAN TRUCK SALES & SERV.

314 North 3rd

Phone 913-776-9449

MANHATTAN, KANS.



Geared to Finance the Successful Farmer or Stockman with the Growth of His Business

Phone 913/776-7061 - Manhattan, Kansas 66502



powdered sugar, 1/2 cup chopped nuts, dash salt and 1 teaspoon vanilla.

+++++

Mrs. William J. Clark, 1612 Jenkins, Marysville: "Unexpected guests? Here is a quick and easy salad-dessert which is not only taste but also good for you."

#### INSTANT DESSERT SALAD

- 1 large container Cool Whip
- 1 large container small curd cottage cheese
- 1 package any flavor gelatin
- 1 Number 2 can pineapple
- 1 Number 2 can (mixed) fruit cocktail
- Before serving add 1 box any flavor gelatin to cottage cheese in large bowl. Next add Cool Whip. Drain pineapple and fruit cocktail. Add this fruit to mixture. Let set in refrigerator until serving time. It is unbelievable how quickly this is eaten!

+++++

This recipe is from Donna Giersch, Tescott:

#### YUM YUM SWEET PICKLES

- 2 quarts cucumbers, three to four inches long (put in jars)
- 2 cups vinegar
- 2 tablespoons pickling salt
- 1 tablespoon pickling spice
- 1 teaspoon powdered alum
- Mix vinegar, salt, spice and alum. Leave cold and pour half in each jar of cucumbers. Finish filling with cold water. Seal tight; let set two weeks. Remove cucumbers. Wash and split long ways in crock. Mix: 2 cups sugar, 2 tablespoons water, 1/4 teaspoon green food coloring. Sprinkle over cucumbers. Keep in refrigerator, stir up every day. (never heat).

+++++

Miss Debra Thomas, R 1, Delphos: "This brownie recipe has won me a blue ribbon at the fair the last two years. It is real good and moist."

#### CAKE BROWNIES

- 1/4 cup butter or margarine
- 1 cup granulated sugar
- 2 egg yolks
- 1/2 teaspoon vanilla
- 1/4 cup milk
- 2 1-ounce squares unsweetened chocolate, melted and cooled
- two-thirds cup sifted all-purpose flour
- 1/2 teaspoon baking powder
- 1/2 teaspoon salt
- one-third cup chopped nuts
- 2 stiffly beaten egg whites
- Cream butter and sugar till fluffy. Add egg yolks, milk and vanilla; beat well. Stir in melted chocolate. Sift together dry ingredients; add to creamed mixture and mix well. Stir



#### WE CAN FIT YOU

Justin • Acme • Texas  
Nocona and Tony Lama  
On US 24 — 2 Blocks East  
of Cloverleaf on US 24  
TOPEKA, KANS.

September 19, 1972

8

Grass & Grain

in chopped nuts. Fold in egg whites. Turn into greased and floured 9x9x2-inch baking pan. Bake at 350 degrees for 25 to 30 minutes. Cool. Frost. Makes 16.

#### CHOCOLATE FROSTING

Cream 2 tablespoons softened

butter, 1/4 cup chocolate-flavored malted milk powder and 1/2 cup salt. Slowly beat in 1 cup powdered sugar and enough cream to make spreading consistency.

## Housewife Should Keep Up Complexion Care

In an effort to keep up with all the chores of running a household and caring for a family, the housewife frequently neglects her one-time beauty habits. The temptation to forego even the simplest of beauty routines is especially easy to give in to when a woman is home most of the time.

But don't be upset if telltale signs of paleness, dryness or blemishes

have appeared on your complexion. Maturing skin needs just as much care as that of teenagers. By revitalizing your complexion, you can take only minutes.

A quick, thorough, stimulating facial can be a morning eye-opener that gets you off to a faster start. Evenings, reverse the procedure. Relax facial tension with



When you have a mattress problem Consult the experts AT

MANHATTAN MATTRESS CO.  
Headquarters For Fine Bedding

BIG SAVINGS

"We make and service everything" 414 South 4th • Phone 778-5353

## The pen is mightier than the bill

It's really no contest when our checks are the paper you put the pen to. For the wide-awake bank is behind you. And that makes all the difference in the world.

There's something unique—but nothing difficult—about having a wide-awake checking account. For one thing, we equip you with the account you need: special, regular or commercial. And then you receive accurate and understandable statements, regularly, to tell you what your money's done.

That's why the pen conquers all when it teams up with a wide-awake checking account.



The wide-awake checking account makes it all so easy.

## UNION STATE BANK

CLAY CENTER, KANSAS

MEMBER OF FEDERAL DEPOSIT INSURANCE CORPORATION

MOTOR BANK

MAIN BANK

FIFTH & DEXTER

FIFTH & LINCOLN

## New Glaze Meets Safety Standards

A new clear plastic glazing material that is guaranteed not to yellow or darken has met safety standards for transparent windows in buildings and for glazing in some vehicles.

The material will insure safety glazing of storm doors and windows, shower doors and tub enclosures used in residential, commercial and public buildings. Tests show it will be suitable for use in entrance doors and side windows of mobile homes and trailers and windscreens for motorcycles and snowmobiles. It is nonflammable and shatter resistant and can be cut to the desired size with ordinary hand tools.

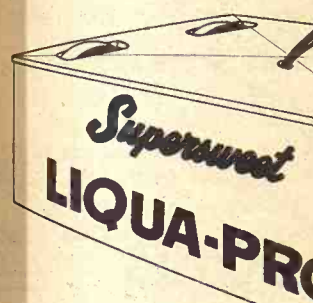

## CATTLE

Supersweet New Range includes Liquid Supplement. As we should glean all that remain in our fields.

Cattle on range pasture benefit from liquid protein this year the easy and cost.

Ask for Supersweet

## HOERMAN SUPPLY

## The Home Of P

OVER 3000 PU

23 Years With RED

FARM • HOME • M

We Sold The F

Pump I

BURKS — SHALLO

CENTRIFUGAL — SELF

BOILER PUMPS — MUL

GORMAN I

IRRIGATION PUMPS

CONTRACTORS — P

SUMP PUMPS —

LITTLE GIANT FOR

REPAIRS FO

We trade Pump Jacks — Ele

Pitcher Pumps — Pressure Tank

and Water Softeners.

RHEEM WATER HEATE

A Complete Shop For Re

For Sales

Ask Us For The Name Of Your

HOERMAN SUP

Manhattan, Kansas

Warehouse In Zea

Of Manhattan



g whites.  
ed 9x9x2-  
0 degrees  
l. Frost.  
ING  
softened

## Should Keep xion Care

th all the  
hold and  
housewife  
one-time  
tation to  
of beauty  
to give in  
e most of  
tale signs  
blemishes

When you have a mattress  
Consult the experts  
AT

**MANHATTAN MATTRESS**  
Headquarters For Fine Beds

**BIG SAVINGS**

"We make and service every  
414 South 4th • Phone 770

mightier than the

st when our checks are the  
to. For the wide-awake bank  
at makes all the difference in  
unique—but nothing difficult  
-awake checking account. For  
ou with the account you need:  
mercial. And then you receive  
undable statements, regularly,  
money's done.  
conquers all when it teams up  
checking account.

wide-awake  
ing account  
it all so easy.

**STATE BANK**

**FEDERAL DEPOSIT INSURANCE CORPORATION**  
FIFTH & DEKALB  
FIFTH & LINCOLN

Grass & Grain  
fingertip massaging. Choose a time  
that is best for you and abide by it.  
There are three basic steps to good  
face care. Regardless of skin type,  
keeping your face as clean as  
possible is the first rule for a health  
complexion. Soap and water is still  
the universal cleanser. It's a good  
idea to have your own personal soap  
that you keep for facial cleansing.

## New Glaze Meets Safety Standards

A new clear plastic glazing  
material that is guaranteed not to  
yellow or darken has met safety  
standards for transparent windows  
in buildings and for glazing in some  
vehicles.

The material will insure safety  
against storms and windows,  
power doors and tub enclosures  
used in residential, commercial and  
public buildings. Tests show it will  
be suitable for use in entrance  
doors and side windows of mobile  
homes and trailers and windscreens  
on motorcycles and snowmobiles.  
It is nonflammable and shatter  
resistant and can be cut to the  
desired size with ordinary hand  
tools.

## Decorative Screen Can Be Made From Doors

We think of doors as entries. But,  
they have another side. Wood panel  
doors and sidelights have long been  
the handyman's favorite in creating  
unusual room dividers, cocktail  
tables, desks, headboards, and  
folding screens.

Reasons are: the natural beauty of  
rich wood grain; the ability to paint,  
stain or varnish wood as desired,  
and the fact that wood can be  
worked with carpentry tools. Doors  
of ponderosa pine also offer the  
added detail and visual dimensions  
of panels and lights.

If you'd like to try your hand at  
door decor, consider making a  
decorative folding screen that can  
be put to beautiful use in the most  
elegant living room, dining area or  
bedroom. Instructions are fairly  
simple and all materials—including  
sidelights—are available at lumber  
or building supply dealers.

Materials required are: Three  
entranceway sidelights of ponderosa  
pine (combination of four lights and  
a closed wood panel) size 1'6" wide  
by 6'8" high. One quart of stain or of

semi-gloss paint. Six 3" butt hinges  
(two sets of three each). And, if you  
like, some self-adhering "stained  
glass" paper.

Follow these steps in building the  
screen:

1. Plane the top and bottom edges  
of each sidelight.
2. Stain or paint the wood.
3. Screw three hinges to each edge  
of one sidelight. Place one hinge four  
inches from the top, one four inches  
from the bottom, and center the  
third. Position the hinges so the  
hinge pins of the first set are on the  
opposite side of the hinge pins of the  
second set. This allows the sidelights  
to fold in opposite directions, and  
permits the screen to be free-  
standing.

4. Fasten the two outer sidelights  
to the hinges on the center sidelight,  
making sure all bottom edges are  
smooth and even.
5. Cut stained glass paper to fit  
over glass sections, and adhere in  
place.

The screen, carefully made of the  
right materials, makes a handsome  
— and sturdy — room accent.

## Removal Of Grease From Clothes

To remove clothing stains made  
by car grease or machine oil, rub the  
article with cooking oil and let it  
stand for 20 minutes to loosen any  
carbon iron rust or other soiled  
particles. Then blot up the oil with a  
sponge or paper towel. Repeat the  
treatment if necessary.

## Makeup Can Cause Eye Problems

Studies made by the Food and  
Drug Administration have indicated  
a correlation between eye makeup  
and eye diseases.

A high bacteria concentration  
found in samples of eyeliners,  
mascara and eye shadows is said to  
constitute a hazard because these  
microscopic organisms can invade a  
scratched eyeball and cause in-

fection, soreness and irritation.

Women can prevent most eye  
problems by using common sense  
and precaution.

Experts also agree that most of  
the eye problems are the result of  
carelessness, such as the slip of an  
eyelash brush. Care in application  
will help to avoid many infections  
and hazards to the eye area.

Grass & Grain

September 19, 1972

## Cord Can Cut Plant Stems

Cord or thick harsh string that is  
used to tie plants to a stake will  
bruise or cut soft stems. A narrow  
length of green plastic is good for  
this purpose. Not only is it soft and  
kind to tender stems, but it blends in  
well with the foliage and is less  
noticeable than other strings.

## Mice Don't Dig Cloves

Mice do not like whole cloves, so  
pack cloves with clothing to repel  
the pests and also to keep clothing  
from developing musty odors.

## Taste Treat

For a real taste treat, serve  
asparagus with almond sauce.  
Saute 1/2 cup slivered almonds in  
1/2 cup butter or margarine until  
brown. Add 1/2 teaspoon salt  
and 4 teaspoons lemon juice and  
pour this over the hot cooked and  
drained asparagus.

**7%**

**TAX EXEMPT  
INTEREST**

**KANSAS MUNICIPAL BONDS**

Industrial REVENUE BONDS—\$5,000 Denomination  
Equivalent to More Than 9 1/2 % Yield  
on Taxable Investment Returns  
Sold on Prospectus  
Call or Write ...

**A. H. Speer Co.**

INVESTMENT BANKERS  
220 W. Douglas — Suite 150 Page Court  
Wichita Phone 316-267-8722 Kansas 67202.  
For Circular and Further Information  
Clip and mail this coupon.

A. H. Speer Co.  
220 W. Douglas  
150 Page Court, Suite 150  
Wichita, Kansas 67202

Please send information on how I can obtain Tax  
Exempt Income.

Name .....

Street .....

City .....

## CATTLEMEN,

Supersweet New Range Feeding Program now  
includes **Liquid Supplement**. Common sense tells  
us we should glean all the downed feed grains  
that remain in our fields.

Cattle on range pasture and stubble fields also  
benefit from liquid protein. Supplement your cattle  
this year the easy and convenient way.

Ask for **Supersweet LIQUA-PRO.**



## The Home Of Pumps & Plumbing

**OVER 3000 PUMPS PUMPING**

**23 Years With REDA Submergible Pumps**

**FARM • HOME • MUNICIPAL • INDUSTRIAL**

**We Sold The First Submergible  
Pump Near You**

**BURKS — SHALLOW WELL — DEEP WELL  
CENTRIFUGAL — SELF PRIMING — BOOSTER —  
BOILER PUMPS — MULTI-STAGE HIGH PRESSURE**

**GORMAN RUPP PUMPS  
IRRIGATION PUMPS — LIQUID MANURE  
CONTRACTORS — POWER TAKE-OFF PUMPS  
SUMP PUMPS — SEWERAGE PUMPS  
LITTLE GIANT FOR SMALL APPLICATIONS  
REPAIRS FOR MOST PUMPS**

We trade Pump Jacks — Electric or Gas — Hand Pumps —  
Pitcher Pumps — Pressure Tanks — Chemical Feeds — Chlorinators  
and Water Softeners.

**RHEEM WATER HEATERS — ELECTRIC MOTORS.  
A Complete Shop For Rebuilding Motors and Pumps  
For Sales And Service**

Ask Us For The Name Of Your Nearest Authorized Hoerman Dealer

**HOERMAN SUPPLY COMPANY**

Manhattan, Kansas Phone 913-776-9253  
Warehouse In Zeandale, 8 Miles East  
Of Manhattan On K-18 Highway

**THE BEST  
IS YET  
TO COME  
IF YOU  
HAVEN'T  
TRIED  
CHARTER 10**

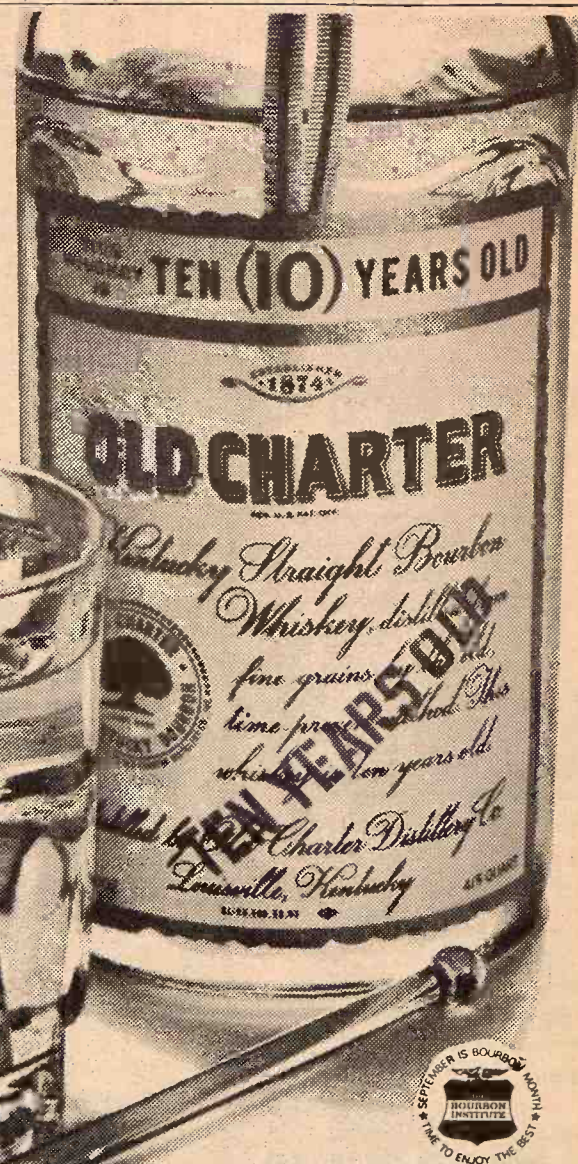

**OLD CHARTER 10**

The Superlative Kentucky Bourbon

STRAIGHT BOURBON WHISKEY • 86 PROOF • © OLD CHARTER DIST. CO., LOUISVILLE, KY.



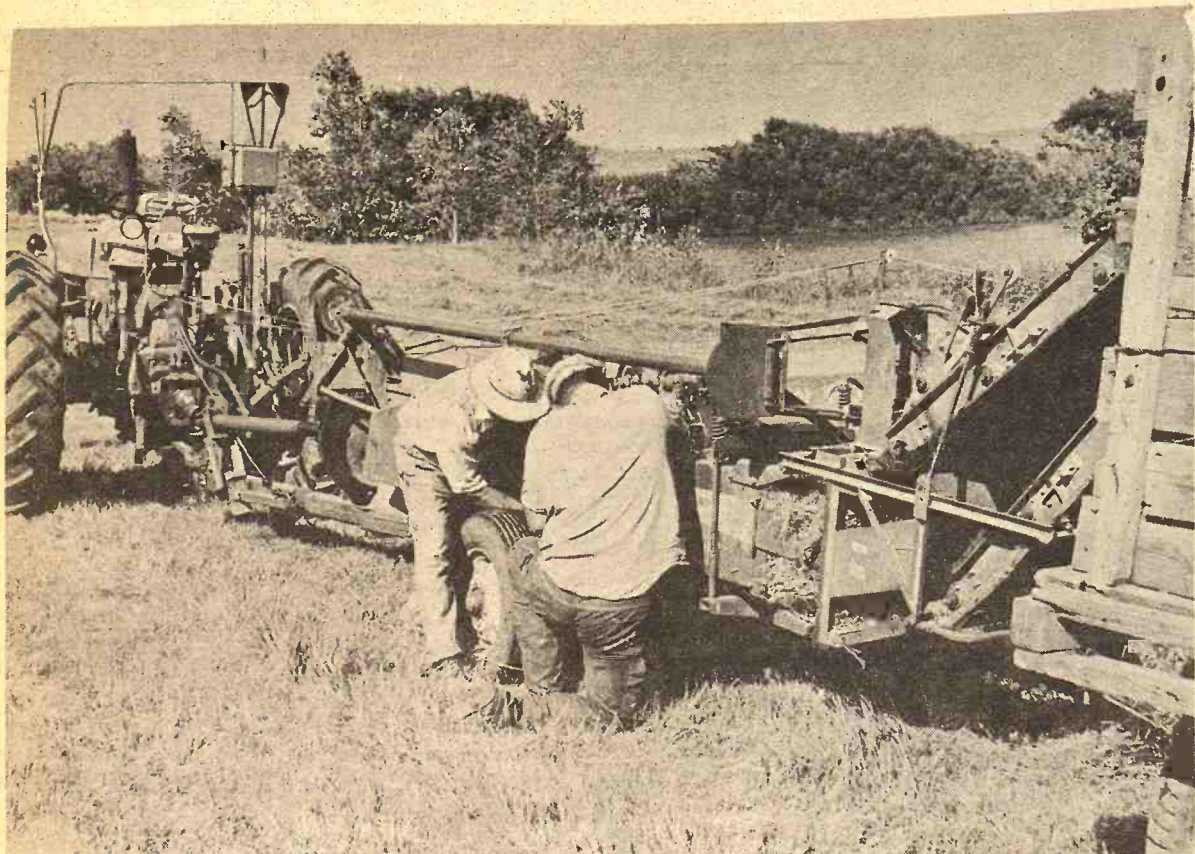

#### IT WORKS MOST OF THE TIME

Richard Renz, Riley, and his dad, Ed, found the hay a little wet and the bales wouldn't tie. After shearing a couple of bolts and several adjustments the baler started working right. The Renz family farms about 700 acres and run about 20 stock cows in addition to feeding out steers. Richard noted that the milo this year looked better than ever. The only problem is that some of the heads are mature now but there are still a lot of green ones.

## Grain Exports Hit Record High, But Who Turned A Profit On The Deal?

Based on new information supplied by grain exporters, Agriculture Department experts currently expect that foreign sales of U.S. wheat will surge to more than a billion bushels in this marketing year, well above any previous year's level.

Exporters have advised the Agriculture Department that they plan to seek government export subsidies on about 300 million additional bushels of wheat. The latest application raised to about 780 million bushels the amount of wheat registered for export since the July 1 start of the marketing year.

The new total is close to the 800 million bushels used by the department in its August estimate of wheat exports for the entire 1972-73 year. The previous figure, moreover, included an estimate 180 million bushels in food-for-peace shipments as well as the commercial sales on which the exports subsidies are paid.

USDA policy makers deny any deals with the grain trade, a growing number of critics contend the

department's policies have enabled grain exporters to profit from the Soviet Union's unexpected wheat

needs. On the other hand, farmers who were left in the dark about the extent of the Russian purchases, sold their grain too soon to benefit fully, the critics contend.

One charge, by Tony T. Dechant, president of the National Farmers

#### LUTTIG SELF-FEEDER

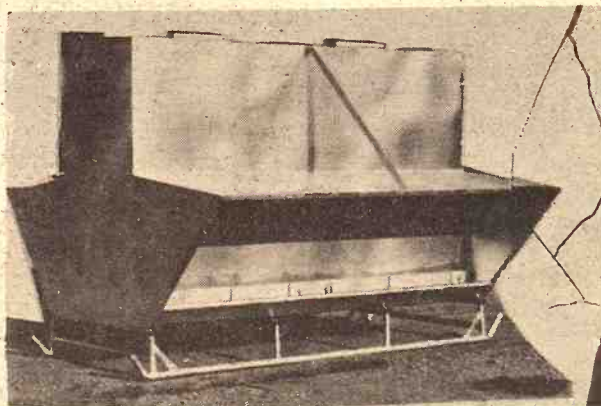

8, 12 & 16 foot sizes. Hold approx. 150, 250 & 350 bushels  
All Welded — Will Not Leak

#### LUTTIG TRAILER COMPANY

Telephones: Office 535-2610 — Res. 535-2350  
EMMETT, KANSAS

Union, is that "large wheat exporting companies have been privy to advance information concerning the extent of government subsidy and credit arrangements on export sales of wheat." This has enabled the companies to make "windfall profits" by purchasing wheat before recent price rises and by "speculating in the wheat futures market," Dechant has stated.

The issue should be spread on the public record in the near future as a result of hearings that have been promised by Rep. Graham Purcell (D., Texas), chairman of the House Livestock and Grains Subcommittee. Rep. Purcell, who is currently in a tough battle for reelection, last week wrote to Agriculture Secretary Earl Butz criticizing the failure of the department to provide farmers with

better intelligence about the extent of Russian purchases. He also attacked the timing of government Credit Corp. wheat sales for blunting the higher prices farmers ordinarily would have gotten for their wheat production.

The responses of department officials to such allegations are that they were as surprised as anyone by the magnitude of the Russian grains agreement, the department was convinced the Russians were mainly interested in corn and wheat for livestock production and thought that wheat sales to the Soviet Union this year at the level would reach 100 million bushels.

Another issue certain to be raised at the House Committee hearings is the question of Agriculture Department grain policy officials who have moved into department policy positions. One such case involves former Assistant Secretary Clarence Palmby, who did most of the foundation work for the three-



#### POLE BUILDINGS

Designed for more flexibility  
Planned for Greater Efficiency



#### HOG FINISHING HOUSES

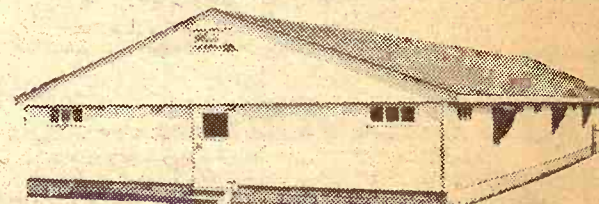

FARROWING HOUSES • CRATES • CONCRETE SLATS  
All necessary housing for swine operations, cattle, horses & general farm use.  
WRITE OR CALL: Cliff Jackson, 903 Vine, Wamego, Kans.  
PHONE 913/456-7436

I'm interested in Huskee-Bilt structures:

Name \_\_\_\_\_

Address \_\_\_\_\_ Town \_\_\_\_\_

State \_\_\_\_\_ Zip \_\_\_\_\_

County \_\_\_\_\_ Phone \_\_\_\_\_

MAIL THIS COUPON IF YOU PREFER

## - JEEP DEMO SALE -

5 Demo

### 1972 CUSTOM WAGONEERS

- \* ALL WITH LESS THAN 7000 MILES
- \* ALL WITH V-8 ENGINES
- \* SOME WITH AIR-CONDITIONING
- \* ALL AT GREATLY REDUCED PRICES

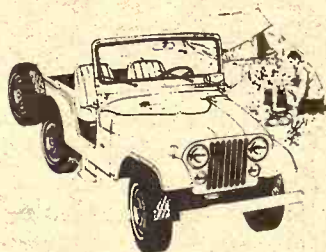
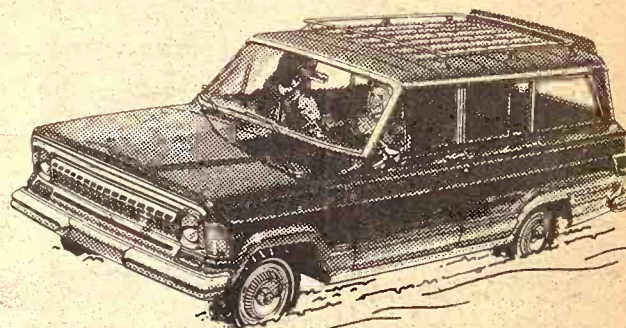

3 DEMO  
1972 CJ5  
UNIVERSALS  
WITH V-8 ENGINES



2 DEMO  
1972 GREAT  
JEEP TRUCKS  
4-speed OR AUTOMATIC  
TRANSMISSIONS

All These Great Jeeps At Low, Low Prices

At

## Topeka Truck & Equipment Co. Inc.

600 West Highway 24  
TOPEKA, KANSAS

PHONE: 913-234-4724

PHONE: 913-234-4724

**hy-mark**  
HAS THE  
RIGHT CAPACITY  
FOR YOUR  
GRAIN DRYING JOB.



WHATEVER the quantity of grain you will need to dry this fall, there's a HY-MARK, YORK Grain Drying System especially suited to your needs...capacities range from 855 to 29,000 bushels.

Come in today and see for yourself!

For Estimates Call or Write  
**NORTH CENTRAL STEEL CO.**  
Box 141 Phone 913/392-2077  
Minneapolis, Kansas 67467





better intelligence about the of Russian purchases. Credit Corp. wheat sales with the higher prices farmed wheat production.

The responses of officials to such allegations they were as surprised as the magnitude of the grains agreement, the was convinced the Russians mainly interested in conservation Service cases while thought that wheat would reach 100 million.

Another issue certain at the House Committee the question of Department grain policy who have moved into policy positions. One involves former Assistant Clarence Palmby, who the foundation work for

DESIGNED FOR MORE FLEXIBILITY PLANNED FOR GREATER EFFICIENCY

SHING HOUSES

USES • CRATES • CONCRETE SLATS

ry housing for swine operations, horses & general farm use.

Cliff Jackson, 903 Vine, Wamego, Kansas

PHONE 913/456-7436

ee-Bilt structures

Town \_\_\_\_\_ Zip \_\_\_\_\_ Phone \_\_\_\_\_

IF YOU PREFER

SALE -

2 DEMO 1972 GREAT JEEP TRUCKS 4-speed OR AUTOMATIC TRANSMISSIONS

Low Prices

ent Co. Inc.

PHONE: 913/320

September 19, 1972

are buying most heavily and that accounts for 200 million bushels of the latest registration, were eligible for a nine-cent per bushel retroactive subsidy under the grace period provision, or a total of 47 cents per bushel. By comparison, the regular subsidy for No. 2 hard red winter wheat has moved down from 38 cents a bushel at the time the new policy was announced to 30 cents a bushel.

Applications for the augmented subsidies were expected to range between 100 million and 200 million bushels, said department officials, expressing surprise at the final total.

Presumably, the department could have reduced its subsidy sharply and quickly on hearing the first reports of the size of the Soviet purchases. Though, that move would have moved up the world price for wheat and encouraged expansion of production in Australia, Argentina, Canada and possibly other countries. Over the long run, such a development would work to the disadvantage of U.S. wheat producers, he said.

#### KANSAS JAYCEES SCHEDULED PEANUT BUTTER DAY, OCT. 1

On October 1, over 4,000 Kansas Jaycees and other civic volunteers will be conducting Peanut Butter Sunday 1972. All proceeds from the sale of the peanut butter will be used to continue the operation of the Kansas Jaycees Cerebral Palsy Ranch in Augusta.

## E. E. CYR SALES CO.

Has the key to better grain storage



### CONRAD FARM BINS

ON THE FARM DRYING — CUSTOM BUILT

I am interested in a \_\_\_\_\_ DRYING BIN \_\_\_\_\_ STORAGE BIN  
\_\_\_\_\_ FARMER \_\_\_\_\_ RANCHER \_\_\_\_\_ OTHER  
NAME \_\_\_\_\_  
ADDRESS \_\_\_\_\_  
TOWN \_\_\_\_\_ STATE \_\_\_\_\_  
PHONE \_\_\_\_\_

- Grain drying & handling systems
- Pig shelters & utility buildings
- Custom Built to fit your need
- Many Optional Accessories —
- Safety platform to work on
- Manhole — Extra large for big men
- 35° Roof Pitch

#### ASC LOANS

Conrad structures qualify for this very desirable financing. SEASONAL DISCOUNTS

### E. E. CYR SALES CO.

Gary Livengood, Salesman  
Off. Phone 913-926-3774  
Night Phone 913-926-3112  
MORGANVILLE, KANSAS  
For Complete Information Call Or Write TODAY

## Something To Crow About!

### PRE- INVENTORY FURNITURE CLEARANCE

In Progress Right Now!

SAVE UP TO 60% OFF

## The House of Kent

413 Poyntz—Downtown Manhattan In The Mall

Open Daily Till 5:30 Thursday Till 9:30 p.m.

And House Of Kent Warehouse

South of Manhattan just across the Viaduct on K-177

Credit Terms Available





# Can Railroads Handle This Year's Harvest?

Rod Turnbull

Kansas City Board of Trade

The railroads of America's heartland, and the great farmland area which produces the bulk of the nation's grain crops, expect this fall and winter to be their busiest in peacetime history.

The reasons are big crops and big exports.

The railroads believe they are better organized to handle the huge volume of freight business pending than ever before.

Despite this fact, they expect to see piles of corn and milo on the ground this fall, particularly if periods of wet weather should "bunch" the harvest. They explain that elevators just will not be able to handle the grain fast enough.

These observations were the consensus of a meeting held a few days ago of representatives of

Operating Departments of Railroads, the Association of American Railroads, the Interstate Commerce Commission, the U.S. Department of Agriculture and the Kansas City Board of Trade.

The meeting was called by Jon C. Hansen, Transportation Commissioner of the Board of Trade, and was one of a series that began about 4 years ago in an effort to find means of coping with what appeared to be a chronic boxcar shortage, especially during fall harvest periods.

All groups involved with the movement of grain agreed that conditions have improved; in fact, for the last couple of years the boxcar shortages have been at a minimum.

But all also agreed that this fall presents a challenge to the industry beyond anything ever experienced before because of the huge exports to the Soviet Union which will be on

top of an already expanded export trade.

While much publicity has been given the big sales to Russia, which up to now apparently include up to 400 million bushels of wheat, up to 40 million bushels of soybeans, and perhaps 25 million bushels of corn, what is not fully realized is that only a small part of the total has been shipped. Most of the business lies in the months ahead, and the real movement will get started just about the time the corn, milo, soybean and cotton harvests are in full swing.

Figures mentioned in the meeting on what they were talking about in the way of exports included estimates of a billion bushels of wheat, 700 million bushels of corn, 425 million bushels of soybeans, and 150 million bushels of other grains. This projects an impressive total of 2,275 million bushels.

Probably 200 million bushels of wheat will move from Northwest Pacific ports, substantial quantities of corn and soybeans will be transported from the Great Lakes and Atlantic ports, or will move to the Gulf by barge. But the greatest quantity of the wheat will be moved by rail to the Gulf.

An indication of the logistics involved came from one of the world's largest elevator establishments in Oklahoma (50 million bushel capacity) whose representative at the Kansas City Board of Trade reported their facilities could not take on any more wheat until December. This elevator already has purchased from country elevators all the wheat it can receive and bin between now and December, and it has sold for export all the wheat it can load out of its bins.

In an around-the-table discussion, the railroad officials indicated their greatest hope for coping with the heavy grain movement would be in quick "turnarounds." In other words, get the grain to the Gulf, get it unloaded promptly, and im-

mediately turn the train around and head it back north. They also spoke of the efficiency of full trainloads of grain.

"We can move fantastic amounts to the Gulf ports if we can get unloaded and can turn around in 7 days," one of the railroad men commented. As an example, what he meant was that they should be able to load at Kansas City, haul grain to Houston, unload it at a Houston elevator and have the train back in Kansas City in 7 days.

The railroad officials spoke at the necessity for communication and coordination among themselves not

only to make the best use of available equipment, but to avoid moving cars into congested areas.

An obvious worry was whether ships will be on hand in the ports to move the grain as fast as it is loaded into port elevators. The narrows will be slower if there are any delays at the ports.

"When a port elevator is full and ship is not there, we should be sending cars," another railroad official commented.

"We must have a system or cannot get the job done," another interjected.

The rush to move grain already

but the railroad officials agreed that the bind would come with the harvests. Kansas City grain-haulers admitted they had not included cotton harvest in their calculations. Railroad representatives explained they needed more cars to haul cotton bales, and meant they would have to utilize a main number of these cars in the fall before they could be transferred to the grain country farther west. A big cotton crop is in prospect this year, 27 percent above last year's yield.

The railroads indicated they had

**Auction SALE**  
I will house at hou Center.

Gas range; 3 electric refrigerators; 3 chests of drawers; dresser; 2 full size beds, complete; 1 rollaway bed; 1 pair of good bed springs; 1 divan; electric washing machine; 2 drop leaf tables; 2 extension tables; Electric sewing machine, almost new; Several chairs; rocking chair; porch rocker; 3 gas heaters; cabinet; cabinet table; couch; a lot of stand tables; large looking glass; large fish aquarium; A lot of tropical fish equipment; pump and other things for fish; 2 large electric coffee pots; gas plate; electric water cooler; electric fans; electric iron; nice cooler for car; large box of

**Maggi**  
Aucts: Foster Kretz Auct. Service  
Clay Center, Morganville 926-4422

**Real Estate**  
8 Room House, C  
& Lots — In A

**Auction SALE**  
The f offered blocks north.

3 rooms, utility room and bath o  
Two-year-old 50,000 BTU Siegl  
window air conditioner. House  
guttering 3 years ago.

2 bedroom and bath. Furnished  
Mobile Home: 2 bedroom furnis  
LOT: 100 ft. wide by 165 ft. de  
water and natural gas. Also h  
propane tank.

**LEGAL DESCRIPTION:** Lots  
Town Company Addition to the

**TERMS:** 10 percent of purchas  
upon delivery of Merchantabl  
Deed. Seller reserves the right

**POSSESSION:** Immediate p  
subject to the rights of the pre  
mobile home.

**ESCROW AGENT:** First Nati  
**INSPECTION:** For inspection  
house; or, call Alma phone 765-

**FUR**  
Tappan gas range; 2-d  
deep freeze; 1-room w  
chen table; 2 buffetts;  
full size beds; 2 single  
assortment of chairs;  
Sewing machine;  
furnace; 4 rugs; dishe  
bedding and other artic  
**ANTIQUES &**  
Including round top  
bookcase combination  
trunks; stoves; fruit i

**Terms on Perso**  
**Not Respons**

**Mrs.**  
Jim Kirkemide, Auct.  
214 W. 6, Topeka, 357-7161

**OPEN**  
Monday  
thru  
Thursday  
Till  
7:00

**Tuesday, Sept. 26**

Starts 6:30 p.m.

We will sell a complete line of antique, as well as modern furniture to the highest bidder in the building known as Hedstrom Hall, on the east edge of Marysville, Ks. All inside and out of the weather. Plenty of parking.

Heating stove  
Kitchen cabinet  
Maple poster bed  
Other primitives

**MODERN FURNITURE**

2 walnut twin beds complete  
Blonde twin bed complete  
Blonde dresser, large mirror  
Blonde chest of drawers  
Dark chest of drawers  
New hide-a-bed divan  
Maple rocker  
2 window air conditioners 220V  
Apartment size refrigerator  
9x12 wool rug  
Garden tools; hand tools; 3 tier round table; sewing machine; washing machine; wringer; dishes; pots & pans and other articles too numerous to mention.

**Auction SALE**

**ANTIQUE**

**AND COLLECTIBLES**

Walnut wardrobe 8'  
Walnut center table  
Oak hi poster bed 7', ornate  
Ornate oak dresser  
Ornate oak commode  
Oak writing desk, small glass doors  
Child's oak dresser  
Oak dresser; 5 oak rockers  
6 pattern back chairs  
R.S. German dresser set  
Bavarian plates  
Hand painted plates  
Oak drop leaf table  
Iron beds  
Unique kitchen range

Terms Cash

Not Responsible For Accidents On Or Near Sale Site

Auctioneers R. N. Breeding & Don Roche

barney & tarz, clerks

## Totally New '73 Chevrolet Trucks

FULL OF BASIC IMPROVEMENTS YOU CAN SEE,  
BASIC IMPROVEMENTS YOU CAN FEEL

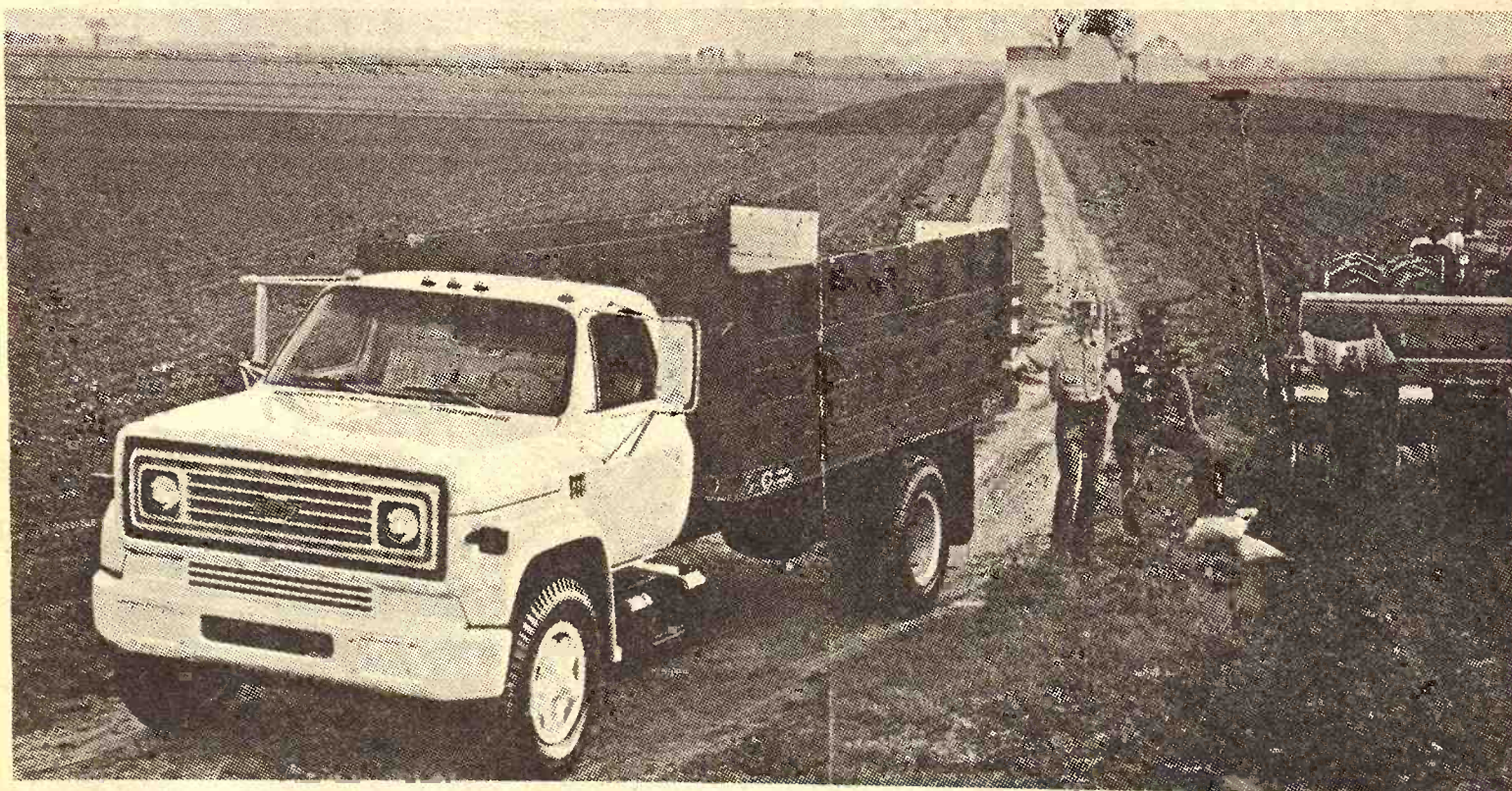

SEE THE NEW LINE OF '73's NOW AT JIM SULLIVAN'S

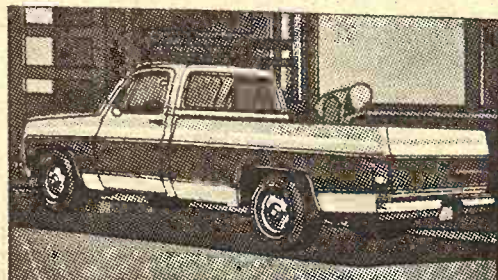

1973 Chevrolet Pick-ups are tough  
good looking, easy to handle and  
ready to do a job for you!

**Jim SULLIVAN**  
SALINA/CHEVROLET/KANSAS

239 N. Santa Fe

SALINA, KS.

Phone 913-825-5431

Call Day 913-825-5431

Night 913-823-3345

There Is  
A  
1973  
Chevrolet  
Truck  
For Every Job  
On Or Off  
The Farm



est?

round and  
also spoke  
inloads of

amounts  
can get  
ound in 7  
oad men  
e, what he  
ld be able  
l grain to  
Houston  
n back in

oke at the  
ation and  
selves not

ow Open

LITTLE, SAVE A LOT

tery—Pictures  
top desks  
ds  
Wheels

y 16

"SHOP  
and  
SWAP"

es

tions

ESS

INK PURPLE,

ucks

EE,

There is  
A  
1973  
Chevrolet  
Truck  
For Every Job  
On Or Off  
The Farm

SULLIVAN'S

SULLIVAN'S

CHEVROLET/KIA/NISSAN

ALINA, KS.

5431

Phone 913-822-3343  
Night 913-822-3343

but the railroad officials agreed the real bind would come with the harvest. Kansas City grainmen admitted they had not included the cotton harvest in their calculations. Railroad representatives explained they needed to haul cotton bales, and this meant they would have to utilize a certain number of these cars in the month before they could be transferred to the grain country farther north. A big cotton crop is in prospect this year, 27 percent above last year's yield. The railroads indicated they had

**Auction SALE**

Gas range; 3 electric refrigerators; 3 chests of drawers; dresser; 2 full size beds, complete; Single bed, complete; 1 rollaway bed; 1 pair of good bed springs; 1 divan; electric washing machine; 2 drop leaf tables; 2 extension tables; Electric sewing machine, almost new; Several chairs; rocking chair; porch rocker; 3 gas heaters; cabinet; cabinet table; couch; a lot of stand tables; large looking glass; large fish aquarium; A lot of tropical fish equipment, pump and other things for fish; 2 large electric coffee pots; gas plate; electric water cooler; electric fans; electric iron; nice cooler for car; large box of

either ample power or adequate power to handle the grain movement. Power is engines. They expect to use all available hopper cars and boxcars, and may call into service cement cars if necessary. Questioned by grain men as to whether they actually were fully aware of the task ahead, the railroad men said they thought they were. Railroads represented at the Kansas City Board of Trade meeting included the Union Pacific, Rock Island, Santa Fe, Burlington Northern, Missouri Pacific and Chicago North Western.

**Thursday, Sept. 21**

Starts 1:00 P.M.  
I will sell at public auction the following household goods and miscellaneous items at house located 735 Clay St. in Clay Center, Ks.

games; child's chair; several boxes of books; Baby buggy; 3 baby beds; 2 baby car seats; a lot of baby play things; 2 boxes curtains; several wash tubs; lot of vases and what nots; large table lamp; Sunbeam hair dryer; almost new; Christmas decorations; diaper bags; lot of baby clothes; diapers; blankets; pocket books; house plants; porch boxes; a lot of dishes; pots and pans; large spoons; forks; skillets; Some antiques; large cupboard glass doors; high chair; sewing machine; flat iron, and other things; 2 wheel trailer; saws; wrenches; shovels; rakes; hoes, post hole digger; also a lot of other items; odd chairs.

**Maggie Tripp**

Aucts: Foster Kretz Auct. Service  
Clay Center, Morganville 926-4422  
Clerk: Peoples National Bank  
Clay Center

**Real Estate Auction**

8 Room House, Cottage, Mobile Home & Lots — In ALMA, KANSAS

**Saturday, Sept. 23**

**Auction SALE**

Furniture at 12:00  
Real Estate at 2:30  
The following described property will be offered for sale on the premises, located 2 blocks east of the Alma Hotel, then 1 block north.

**HOUSE**

5 rooms, utility room and bath down; 2 rooms, kitchen and bath up. Two-year-old 50,000 BTU Siegler du-wall forced air wall furnace; window air conditioner. House and cottage below had new roofs and gutters 3 years ago.

**COTTAGE**

2 bedroom and bath. Furnished. Rents for \$60.00 per month. Mobile Home: 2 bedroom furnished. Rents for \$65.00 per month. LOT: 100 ft. wide by 165 ft. deep. New sewer and water line. City water and natural gas. Also has drilled well, cistern and buried propane tank.

**LEGAL DESCRIPTION:** Lots 1, 2, 3 and 4, Block 55 in East Alma Town Company Addition to the City of Alma, Kansas.

**TERMS:** 10 percent of purchase price on day of sale and balance upon delivery of Merchantable Abstract of Title and Warranty Deed. Seller reserves the right to reject any and all bids.

**POSSESSION:** Immediate possession upon final settlement, subject to the rights of the present tenants in the cottage and the mobile home.

**ESCROW AGENT:** First National Bank, Alma, Kansas.

**INSPECTION:** For inspection contact the owner who lives in the house; or, call Alma phone 765-3645 after 5:30 P.M.

**FURNITURE**

Tappan gas range; 2-door Frigidaire refrigerator; deep freeze; 1-room window air conditioner; kitchen table; 2 buffets; 2 chests of drawers; several full size beds; 2 single beds; vanity dresser; large assortment of chairs; electric fan; 3 sweepers.

Sewing machine; metal cabinets; gas wall furnace; 4 rugs; dishes; kitchen utensils. Lots of bedding and other articles too numerous to mention.

**ANTIQUES & COLLECTIBLES**

Including round top Oak dining table; desk-bookcase combination; camel back trunk, flat top trunks; stoves; fruit jars etc.

Terms on Personal Property: Cash  
Not Responsible for Accidents

**Mrs. Inez Falk**

Jim Kirkemide, Auct.  
214 W. 6, Topeka, 357-7161

Herren & Frank, Clerks  
Alma, Kans.

## USDA Planning Quarantine Center For Imported Stock

The U.S. Department of Agriculture is drawing up plans for a maximum security livestock quarantine center costing about \$7 million, to be constructed in the ocean just off Key West, Fla., Dr. Ernest E. Saulmon, deputy administrator of the USDA's animal and plant health inspection service, told stockmen attending the 26th annual National Association of Animal Breeders convention.

The center will be the import station for livestock being brought to the U.S. from other nations. It will enable U.S. livestockmen to bring in imported breeding stock without having to route it through the Canadian quarantine center, as has been the case for many years.

Dr. Saulmon revealed details of the plans for the center. He said it would be completed late in 1974 or early in 1975 and would accommodate 400 animals at a time. The animals will be held in quarantine five months. Two shipments of cattle a year will be permitted.

"We don't contemplate importing hogs or sheep at this time," he explained. "We want to be sure of the biological testing for them. We are trying to set up safeguards against the introduction of any foreign disease of livestock into the U.S."

The APHIS official said architectural and engineering fees for the facility will cost about \$300,000, and the rest will be used for construction. Congress will be asked to appropriate the construction funds at the session opening next January.

Two diseases which will be especially guarded against by the center are foot and mouth and rinderpest disease. Foot and mouth is prevalent in all continental countries of Europe, and this is

Grass & Grain

## 13 1973 Car Buyers Insurance Reduced

where most of the imported cattle will come from. Rinderpest, also common there, is caused by a virus and affects the udder and teats of cows.

Since passage of the tariff act of 1930, Congress has prohibited the import of cattle susceptible to foot and mouth and rinderpest diseases. Outbreaks of foot and mouth disease in this century in the U.S. have been eradicated by slaughter of all affected animals.

Dr. Saulmon said many American cattle breeders are eager to import cattle in order to increase the available germ plasm so they can broaden the genetic base of our livestock.

The Insurance Services Office, a rating organization representing over 170 companies operating in Kansas, will afford a 10 percent discount in collision premiums for all 1973 private passenger vehicles, Fletcher Bell, commissioner of insurance, said.

"The collision insurance discount results from the 1973 safety standard published by the Department of Transportation which requires 1973 model vehicles to withstand a barrier impact of 5 miles per hour in the front and 2½ miles per hour in the rear without causing damage to safety-related items," Bell said.

## 1 INCH ROYAL COMBINATION ALUMINUM STORM DOORS

AND SCREEN DOORS

SPECIAL PURCHASE (quantities limited)



Reg. \$35.95  
**NOW \$29.95**

SAVE \$6.00

**SIZES: 2'8" x 6'8"**  
**3'0" x 6'8"**  
(Odd Sizes Slightly Higher)

Wholesale & Retail

**LARSON BUILDING CENTER INC.**

Credit Terms Available

**5th & Ash Ph. 913-827-4467**

**HOURS:**  
Weekdays 7:30 to 5:00  
Sat. 7:30 to 12 Noon

# K-HILL MART

Furniture & Appliances

East Over the Viaduct on Hiways 177 and 18 776-9707 MANHATTAN

THE HOME OF CERTIFIED SERVICE

TERMS TO SUIT YOU

OPEN Monday thru Thursday Till 7:00







Tuesday, Sept. 19

## LETTERS

### FAMILY FARMER UPSET

Being of the family size farm and depending on the income from a modest size cow herd, I am plain disgusted with President Nixon's agricultural policies and his hired help. About cowhides—If I lose a cow, I can't afford to waste the time to skin it, I did skin it, I honestly don't know if I could sell it. I know this—if I see hides that wind up in a ditch or burned out in the pasture went to waste, it could not possibly raise the price of shoes. In one place where farmers are producing (Nixon) says farm prices are too

from the G&G Area

low. So he hires a smooth talking Secretary of Agriculture to brainwash us—and he is succeeding. When Mr. Nixon addresses a consumer group he says food—farmer—prices are too high. Food prices never would have been brought up if his hired men, Grayson and Connally hadn't brought it to the public attention. They weren't fired. Then his "Wounded Steer" pawed the air for the farmers. Mr. Nixon, Bob Dole, and Butz and Co. worked all Christmas vacation to stop a 25 per cent price increase in grain—which they accomplished. Farmers are discriminated against by this administration. If farmers must produce livestock on the same wage basis of

foreign peons, then let's lift the tariffs from tractors, combines, wire, cars, appliances, yes, even labor. Hogs would be selling for \$70 per cwt had they raised in proportion to steel since 1950. Let's lift the tariffs and see who causes inflation.

Another wormy bucket—that Russian grain deal. How many millions of dollars is Continental Grain Co. making right now through the efforts of one of Nixon's former hired men, Palmby?

Don't forget—we had \$2 wheat in the fall of 1956! Sound familiar? Now, 1 1/4 million farmers later, the silver throated steer is bellowing again.

Ike Eilert  
JEWELL, KS.

**EDITORS NOTE:** Grass and Grain readers are invited to express their opinions on matters of interest to farmers and ranchers in letters to be printed in this paper. Letters must be signed, and names will be used when letters are printed. Ideas expressed by writers do not necessarily agree with the editorial policy of Grass and Grain. Writers, alone, are responsible for the ideas expressed in their letters. Writers are urged to be brief and constructive.

**HOW DO YOU CHARGE FOR BULLS ON PASTURE**  
Editors Note: Grass & Grain received a letter from Dr. R. C. Mossman, a veterinarian, from Dysart, Iowa, requesting information on how to handle the pasture fee for a bull brought in later in the summer. His letter is as follows and we have included our reply.

In a pasture contract reading a number of cows—what provision should be made for bulls turned in at a later date and left for the remainder of the season? Should these be included in the fee charged for the number of cows or are the bulls a free gratis sort of thing?  
I realize the contract should probably say cattle instead of cows if payment is expected for the bulls.  
Sincerely yours,  
Dr. R. C. Mossman

**OUR REPLY**  
Grass & Grain checked with the Range Management Specialist at Kansas State University, Dr. Clinton Owensby, and his opinion is as follows:  
"It is generally accepted in the Flint Hills region that more is

Grass & Grain

15

September 19, 1972

charged for cows and calves put on pasture than for steers. This covers the charge for bulls which are brought in later."

In other words, if the renter plans to bring in a bull later it is assumed the pasture cost for the bull will be included in the fee charged for the cows and calves.

Owensby said that you could figure about one bull per 25 cows and then talk prices with the man renting from you.

### WAMEGO MAN REVIEWS CATTLE PROTEIN SOURCE

John Habluetzel, Wamego, attended a two-day regional meeting in St. Joseph, Missouri, which was held by Triple "F" Feeds. The main point of the trip was to get information on a new ruminant protein source.



Tools Too

AGGIE  
HARDWARE  
1205 Moro  
Manhattan, Ks.



Sunday, Sept. 24

STARTS 1:00 P.M.

Located one block east of the Conoco station in Onaga, Kans.

### ANTIQUE & MISC. ARTICLES

8 Piece Set of Dishes (old & real nice)  
8 Piece Set of Dishes with demitasse cups  
Whiskey and Wine Bottles, odd shapes  
2 Old Beer Mugs  
Lots of Old Chinaware  
1 Large Pitcher and Bowl (Ironstone)  
Electric Comb. Toaster, Oven, Broiler, Griddle  
Flowblue Dishes — 24 pcs. (w/lids)  
Carnival Ware Electric Broiler  
Set of antique black handle dinner knives and forks  
Some Milk Glass  
Set of Steak Knives  
Dinner Bell, Other Bells  
2 Old Large Mirrors  
Sectional Writing Desk, stripped  
Small Writing Desk, stripped  
Commode, stripped  
2 Old Chairs, one stripped  
2 Hall Trees, one stripped  
Lamps of all descriptions  
3 Old Lanterns  
Book Ends  
6 Crystal Glasses, other wine glasses  
Miscellaneous Glassware  
Old pictures and frames  
Old Cupboard  
Lots of Old Utensils, Crocks, Bottles, Glassware and Old Silverware  
Antique Trinkets—lots of 'em

### HOUSEHOLD GOODS

Servel Refrigerator  
Kelvinator Refrigerator  
Kitchen Dinette, 4 Chairs  
Kitchen Dinette, 2 Chairs  
Magic Chef Gas Stove  
Utility Tables  
Business Executive Chair  
Dining Room Table  
3-Piece Blonde Bedroom Suite  
Drop Leaf Table  
Old Chiffonier  
Iron Bed, Box and Springs  
2 Gas Heating Stoves  
Kerosene Heater  
2 Chairs  
1 Old Divan  
Divan Hide-a-bed (good)  
Sears Color Portable TV  
Philco TV  
Old Sewing Machine  
9x12 Rug  
Old Bed and Dresser  
Small Stand Table  
Base Cabinet  
Old Cupboard  
Sectional Bookcase  
30 Cup Coffee Maker

### SHOP TOOLS

Wheel Barrow  
Small Vice  
Shovels  
Spades  
Shop Tools  
Propane Torch  
Gas Blow Torch  
Black and Decker Jig Saw  
Two 1/4 hp. Electric Drills  
Lots of Drill Bits  
Socket Set—9 Piece  
Pipe Wrenches  
Small Wrenches, all sizes  
Wood Level  
Handmade Cherrywood Plane  
14 Ft. Wooden Ladder

### GUNS

Winchester Single Shot .22 Rifle  
Higgins .410 Shotgun

TERMS: Cash

MRS. WILMA BALLENTINE

OWNER

Auctioneer: Armon Bosse

Clerks: Eleanor Bosse, Kate Zwygart



Saturday, Sept. 30

Lunch Served  
1:00 p.m. Household Goods & Antiques  
3:00 p.m. On All Real Estate

### RESIDENCES IN SCANDIA, KS., HOUSEHOLD GOODS, ANTIQUES

#### RESIDENCE NO. 1

Nearly New 3 Bedroom Ranch Style Home In Scandia  
Possession immediate. This home is located one block south of the Scandia State Bank. This lovely 3 bedroom ranch style home was built in 1966. The features are a 14x34 foot living room with wood burning fireplace, wall to wall carpet, and full drapes throughout. To be sold separately — There is a frame garage 16x20 with a 6x12 lean-to. This building will be sold immediately following the above residence. This building is to be removed or dismantled on or before December 1, 1972.

#### RESIDENCE NO. 2

2 Story 4 Bedroom Home In Scandia, Kansas  
This home is located directly south of residence Number 1. A well kept 2 story frame home with 4 bedrooms upstairs with full bath, 4 rooms downstairs with full bath. Full possession will be given on November 1, 1972.

#### RESIDENCE NO. 3

Single Story 1/2 Bedroom Home In Scandia, Kansas  
Located the 2nd home north of the Texaco gas station on the west side, north of 36 highway at Scandia. Has a brand new single car frame garage 14x24 with 10' overhead door and cement driveway. Full possession will be given November 1, 1972.

1969 Whirlpool combination no frost refrigerator and freezer  
1968 Whirlpool Supreme 5 cycle dryer  
1968 Whirlpool 2 speed super washer  
Whirlpool 15' upright freezer  
Kitchen dinette with extension leaf and 4 chairs  
Magic Chef 4 burner gas range  
Discreet pecan dining room set including breakfast china cabinet, dining table with 2 extra leaves and 4 chairs  
6 swivel and platform rockers  
Brown lounge; green lounge; 2 occasional chairs; oval lamp table; 2 coffee tables

### ANTIQUES

Walnut commode; walnut lamp table with casters; 3 carved back wooden chairs with cane seats; jardiniere; wardrobe; cupboard; oak table; wood rocker; clothes hooks; wood plane; hall tree; 5 drawers wood chest; small table; some picture frames and flower stand.

Many other items to make up a well-furnished home

Alice S. Peterson Estate

ROBERT W. BLAD, EXECUTOR  
Auctioneer & Real Estate Broker, Eugene Waring  
812 23rd St., Phone 913-527-5141, Belleville, Kansas

First National Bank, Belleville

Attorneys —  
Spurney & Spurney, Belleville

## Industrial — Agricultural — General Shop OBSOLETE & SURPLUS MATERIALS SATURDAY, SEPTEMBER 23



Starts 9:00 A.M. — Lunch Served  
North of plant III, Hesston, Kans.  
use south entrance; follow signs.

HESSTON, KANSAS

Pallets and steel tubs do not sell. The machines and equipment sold are used and in some cases of experimental or prototype nature. Therefore, buyer purchases at his own risk, and Hesston Corporation assumes no responsibility whatever for any defects of material or workmanship and does not warrant any of the sale items for any particular purpose. Terms Cash. Items may be inspected. All items must be removed by September 30.

2-Wheel Implement or Stock Trailers — all metal, with 9.00-16 tires, approximate bed size 7' x 12', with 6-1/2" high sides and front, 8' long, could be extended forward, capacity 1 ton.  
(1) — Hay Conditioner without drive, for draper windrower  
(1) — Straw Chopper without drive, 52" width  
(1) — "110" 1967, 8' Header, complete, original crate, standard, numerous hitches, bale handler hook-ups and other partial units to be modified for farm use.  
Tires — Some mounted, new & used 13.6-16, 9.50-18, 9.5L-15, 5.90-15 with hub, bearings, and spindle (1) 18-34 B.F.G. 6 ply, 12.5L-15, 7.50-14, 13.5-16  
(20) — Rims 10 x 24 — 6" center with 8 holes  
(10) — Mounted small flotation tires, 18 x 9.50-8, new  
(2) — Terra-Tires, mounted 38 x 20-16A  
(1) — 1954 Ford 1/2 Ton Pickup — Good tires, new battery, engine in reasonable shape, starter and radiator not in operating condition.  
(5) — New radiators  
(4) — Funk P.T.O. Housings, 17" O.D. with shaft  
Rebuilt Vickers Hydro-Motors and Pumps, variable 30 H.P.  
New American made Hi-Speed Roller Chain — No. 40, 50, 60, 6-20" random lengths in lots approximately 50 lbs.  
Approximately 1 carload — bundles of potato chain, excellent hog, cattle or horse pen material, 24-40" w. dth, some plastic coated 7/16" steel, 1-1/2" pitch, from 12-20" per bundle  
Lots of 75 lb. buckets of clean nuts, bolts and washers, standard and most zinc plated.  
Some broken lots of larger bolts, etc.  
U-Joints — Many sizes, new & used  
Gear Boxes — New & most sizes  
Hydraulic — Rams lots of new & some used, single and double action.  
Valves new & used, lots of them  
Pumps few, new & used  
Hose & Fittings good selection

Belts — Obsolete, new, put in pallet lots, mixed sizes and lengths  
Bearings — Sealed, Pillow-Block, Timken, some in original boxes  
Many lots of drapers, sprockets, sheaves, pulleys, sickles, some sections & guards, other obsolete parts of farm equipment  
Approximately 60' lengths, 3/4" Manila Rope  
Used Electric Motors & other electrical boxes, etc.  
Metal Foreman's tables & miscellaneous drawers — cabinets (wood)  
Approximately 15' 8" Cord Rollers

### OBSOLETE OR DROP-OFF STEEL

Approximately 150 Ton

Tubing  
5 x 1/8" wall — 18 pieces, 24' lengths  
5 1/2 x 1/4" wall — 100 pieces, 6' 10" lengths  
7 x 3/16" wall — 20 pieces, 57" lengths  
2 1/4 x 18 Ga. — 13 pieces, 24' lengths  
6 x 1/2" wall — 200' random, 13' 20" lengths  
Plus lots of shorter drop-off, most sizes in various containers or pallets.  
Channel  
1" x 1/2" x 1/8", approximately 15' long, several ton, put up in 10 per bundle  
4" x 1-1/2" x 1/8", approximately 7' long (reinforced) approximately 1500 pieces broken down in pallet lots — torched ends  
Other Production Channel, random lengths and different sizes, pallet lots  
Decking Material  
Some new, some rusty, many different sizes & lengths, pallet lots  
Shafting & Rounds  
780' of 1-3/8" C1045 C/R—(18-20') lengths  
770' of 7/8" C1045 C/R—(18-20') lengths  
Some random lengths & short drop-offs  
Sheet Metal & Plate  
Pallet lots of real good shop material, part sheets, strips, and flats of 18 Ga., 16 Ga., 14 Ga., 11 Ga., lots of 3/16" and 1/4".  
Some Good Angle  
Approximately 2 ton, 3 x 2-1/2 x 5/16" and 4 x 3 x 5/16" random lengths & mixed, torched and some welded.  
Plus many, many bdds too numerous to mention.

HESSTON CORPORATION - Owner

For pertinent information call Leo Ediger, manager of sale-Business Phone 327-4000 ext. 230, Home Phone 230, Home Phone 543-2630.  
AUCTIONEERS: Ted Krehbiel, McPherson 316-241-3395 CLERK: Boesker Sale Service, Moundridge Leland Boesker, Moundridge 345-2613



# Record Milo And Corn Yields Forecast

Record high sorghum grain and corn yields per harvested acre are forecast for Kansas, based on September 1 conditions, according to the Kansas Crop and Livestock Reporting Service.

Total 1972 Kansas production of sorghum grain was expected to be second only to last year's record

crop. Most sorghum grain fields were headed by the first of the month with harvest underway in a few early fields in southeast Kansas.

Corn production was estimated to be slightly below last year, but otherwise highest since 1932. Most corn fields were maturing slightly

later than average for recent years.

Soybean yield and production was expected to be highest on record except for the 1968 crop. A few soybean fields are nearing maturity in southern counties.

Sugar beets were expected to yield an average crop despite hail damage to some fields.

Pasture and range feed condition was mostly good to excellent over the State after widespread August rains.

Kansas sorghum grain production is forecast at 219,000,000 bushels as of September 1, 6 percent less than the 1971 production, but otherwise the second largest of record for the State.

The sorghum acreage expected to be harvested for grain was 3,650,000 acres, compared with 4,325,000 acres last year and 3,560,000 two years earlier. The indicated yield per acre was a record high 60 bushels per harvested acre, compared with 54 bushels last year and the previous record yield of 56 bushels in 1969.

Sorghum grain production prospects improved significantly during August as major sorghum producing areas received excellent rains.

Production of corn for grain is expected to total 117 million bushels, 3 percent less than last year, but 46 percent higher than two years earlier.

Moisture received in late August plus a steadily rising percentage of the State's corn grown under

irrigation is expected to push the crop to a record high yield of 92 bushels per harvested acre. This compares with the previous high of 92 bushels set last year.

Soybean production is expected total 22,320,000 bushels, second highest of record for the State. Yield of 24 bushels per acre was forecast, compared with 20.5 bushels in 1971 and the record high of 28 bushels in 1968. Moisture received during August was very beneficial to both early and late planted soybeans.

Indicated production of sugar beets at 578,000 tons, would be smallest in five years. An expected yield of 16.5 tons per harvested acre compares with a range from 14.8 to 18.1 bushels for individual years since 1954.

The September 1 pasture and range feed condition at 85 percent normal, was well above the 1967-1971 September 1 average of 76 percent.

CROP	Unit	KANSAS			UNITED STATES		
		1970	1971	1972	1970	1971	1972
Corn for Grain	Bu.	79,670	120,612	116,640	4,099,493	5,540,253	5,124,425
All Wheat	"	299,013	312,605	309,205	1,370,225	1,639,516	1,559,501
Winter Wheat	"	299,013	312,605	309,205	1,110,290	1,163,420	1,196,103
Spring Wheat	"				259,935	476,096	363,398
Oats	"	10,250	9,765	8,580	908,702	875,975	730,762
Barley	"	7,141	7,480	3,360	409,780	462,484	418,165
Sorghum Grain	"	145,960	233,550	219,000	696,454	895,349	354,312
Rye	"	1,892	2,640	990	38,819	50,935	31,315
Soybeans	"	15,075	17,856	22,520	1,123,740	1,169,361	1,286,015
Beans, Dry Edible	Cwt.	210	54	91	17,296	16,168	18,206
Potatoes, Irish	"	120	124	95	325,752	319,354	294,975
Sugar Beets	Tons	706	697	578	26,378	27,047	27,141
All Hay	"	4,102	5,255	5,239	127,465	130,954	127,822
Apples, Comm'l.	Hil. Lb.	11.6	15.0	9.0	6,293.9	6,110.1	6,257.5
Peaches	"	8.0	6.0	1.7	3,016.0	2,888.9	2,522.1

## CLAY CENTER SALES CO.

Hog Sale Every Monday Starts 1:00 p.m.

Cattle Sale Every Tuesday Starts 12:30 Noon

A DEPENDABLE MARKET FOR ALL CLASSES OF CATTLE

A LEADING MARKET PLACE FOR HOGS

H. P. ROBBINS, Clay Center, ME 2-3210  
R. A. BRUEGGEMANN, Clay Center, ME 2-2761  
HORACE WARE, Longford, ph. 338-2439

Barn Phone ME 2-2861  
CLAY CENTER, KANS.



**NEW KLA FIELDMAN**  
Lee McCoy, Miami, Oklahoma, has been named Fieldman for the Kansas Livestock Association according to John Meetz, executive vice president. McCoy replaces Willis Huston, Americus, KLA Fieldman since 1965, who is retiring to pursue other interests. McCoy will be working primarily with The Kansas Stockman magazine which is owned and published by the Kansas Livestock Association.

## NORTH CENTRAL KANSAS CONSIGNMENT Calf & Feeder Cattle Sale

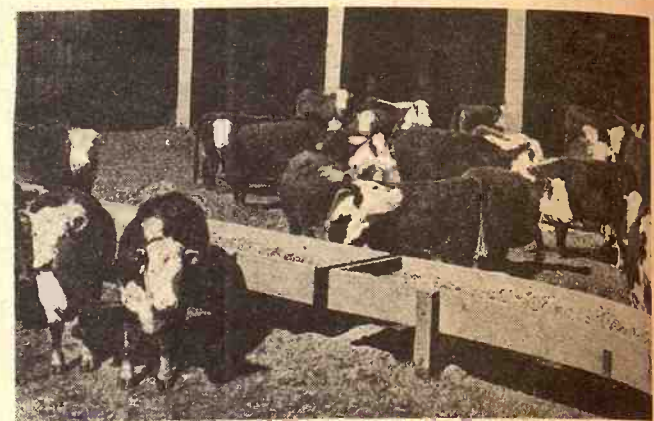

FRIDAY, OCT. 6 - 1:00 p.m.

AT THE CLAY CENTER SALE BARN  
Clay Center, Ks.

EXPECTING 500 HEAD

A Top Market for Calves and Yearlings - Buy and Sell

Cattle will be weighed as they enter ring

SPONSORED BY  
North Central Kansas Feeders Assn.  
With Clay Center Sales Co.

For Further Information, or to Consign, Contact:  
HUGO KUNZE, Green, Kansas ph. 913-944-2801  
HOWARD GERMANN, Clifton, Kansas ph. 913-455-3684  
JAY GOSCH, Clay Center, Kansas ph. 913-632-5335

## The Blaster Mist Blower

IS THE COMPLETE SOLUTION TO YOUR INSECT PROBLEMS AT A PRICE EVERYONE CAN AFFORD

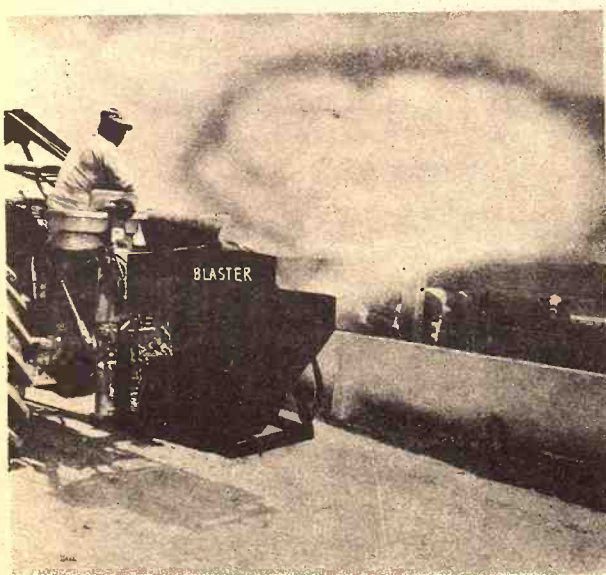

CHECK THE OUTSTANDING FEATURES THAT MAKE INSECT CONTROL EASY:

- ★ Greater Misting Action - Mist Covers 200 Feet.
- ★ Quiet, Doesn't Frighten Stock.
- ★ Lifetime Stainless Steel Tank.
- ★ Adjustable—Mists to Right, Left, Up, and Down.
- ★ Mist Blower Controlled from Tractor Seat.
- ★ Mists Water or Oil Base Chemicals.
- ★ Adaptable to 2 or 3 Point Hitch.
- ★ Oil Bath Gear Box—No Trouble from V-Belts.

**STOCKMEN** Completely stop the blood suckers. Stop flies, lice, and ticks from robbing you of profits. Chemical may be sprayed directly on stock and over feed troughs without contaminating feed.

**FARMERS** Eliminate the need for aerial spraying. Kill weeds and insects on more than 60 acres per hour. In just minutes you can have the yard, feedlots and barn area insect free.

**ORCHARDS, TRUCK FARMS** The turbulence of the blower agitates the leaves and gives you complete cover of chemical. Eliminates need for aerial spraying and high labor costs for ground spraying.

**GARDENERS, FLORISTS** No more powder or hand spraying. Use it for killing insects or weeds and vines.

**RESORTS, CAMPING AREAS** Are you driving away profits? Contented people come back. A few minutes a day on a tractor can keep your entire area insect free.

**CITIES AND VILLAGES** Reach them in the highest trees. Carries mist up to 200 feet high. No heat created by machine. Chemical is full strength and does not rise from the area you want to cover. Result—no waste. No need for high priced equipment; the smallest village can afford to own it.

Unconditionally Guaranteed for 12 Months!

We can show you positive proof that you are spending more money in losses right now than it will cost you for a complete solution to your problem. See your nearest dealer or write—

**TRUSKETT EQUIPMENT COMPANY**

Route 2, Eureka, Kansas

Glen W. Wilson, Owner

Phone 316-563-6379 or 583-5943

## Real Estate Auction

We will sell the following property at public auction 1/2 mile south and 1/4 mile west of the junction of Highways US 36 and K15W in Washington, Kansas. At the farmstead.

Monday, Sept. 25 - 1:30 p.m.

LEGAL DESCRIPTION: Lot 12 in W1/2 NE1/4 11-3-3 containing 19 acres. Lot 14 in E1/2 NW1/4 11-3-3 containing 28.85 acres. E1/2 SW1/4 and W1/2 SW1/4 11-3-3 containing 160 acres.

GENERAL DESCRIPTION: 207.85 acres. ASCS carries this farm as 79 acres cropland, balance is pasture, farmstead and creek. Domestic wheat allotment for 1973 is 5.6 acres. Corn allotment is 11 acres and Grain Sorghum is 23 acres. There is 18 acres Conserving Base.

There are 42.73 acres of good Mill Creek Bottom.

TERMS AND POSSESSION: 20% down day of sale and balance on Delivery of Deed and Abstract of Title showing Merchantable Title. All money to be paid into escrow to the administratrix of the estate. Purchaser to receive possession of 10.7 acre crop field upon signing of contract and making down payment. Full possession on or before January 1, 1973. 1972 Taxes and all prior years paid in full. 1973 Taxes to be paid by purchaser.

INSPECTION: For further information or inspection of this property prior to sale contact Leland Elliott, Real Estate Broker at Washington, 325-2112 or Harold Siegel, Real Estate Broker-Auctioneer at Fairbury, Nebraska, 729-3651.

Announcements made day of sale take precedence.

**Estate of Olive Rosenkranz**

HELEN PANBACKER, WASHINGTON, ADMINISTRATRIX  
A. C. Bokelman, Washington, Attorney For Administratrix  
Leland Elliott, Real Estate Broker  
Washington, Ks., 325-2112  
Harold Siegel, Real Estate Broker-Auctioneer, Fairbury, Nebr., 729-3651

Manhattan  
SED LACKE'S  
OUTSTANDING  
THEM ALL  
NOTICE OPENING DAY "DOOR BUSTERS" - Be Here Early To Get These BARGAINS



# Manhattan Commission Co.

Tom & A. C. Ebert St. George 6.wf strs 489 @ 51.50

SALE STARTS  
11:00 A.M. SHARP

SALE EVERY

Thursday

Supplement to:  
Beatrice Daily Sun  
Grass & Grain  
Clifton News-Tribune

10 Days  
Only!

POSTAL PATRON LOCAL



We'll  
Trade  
—  
We'll  
Deal

70,000 sq. ft.

SED LACEK'S

NOTICE OPENING DAY "DOOR BUSTERS" - Be Here Early To Get These BARGAINS

PARTIAL LISTING ONLY! HUNDREDS MORE ITEMS AT SIMILAR SAVINGS

OUTSTAYS THEM ALL

Open Every Nite 'til 9  
Sale Starts Wed. Sept. 20th

FREE DELIVERY IN OUR 200 MILE RADIUS

We Challenge Any Store In Our 40,000 Square Mile Trading Area

To Match Prices and Quality Of Merchandise Advertised Here

WHERE DO YOU SHOP FOR FURNITURE & APPLIANCES?  
Kansas City? Omaha? Lincoln? Manhattan? Topeka? Salina?

SED LACEK'S 6th ANNUAL  
CHALLENGE SALE

irrigation is expected to  
crop to a record high yield  
bushels per harvested acre  
compares with the previous  
92 bushels set last year.  
Soybean production is  
total 22,320,000 bushels  
highest of record for the  
yield of 24 bushels per acre  
forecast, compared with 22  
in 1971 and the record high  
bushels in 1968. Moisture  
during August was very low  
both early and late  
soybeans.  
Indicated production of  
beets at 578,000 tons, the  
smallest in five years. At  
yield of 16.5 tons per hectare  
compares with a range from  
18.1 bushels for individual  
since 1954.  
The September 1 pasture  
range feed condition at 56  
normal, was well above the  
September 1 average of 54.

CENTRAL KANSAS  
INSIGNMENT  
Feeder Cattle Sale



SEPT. 6 - 1:00 p.m.  
CLAY CENTER SALE BARN  
Clay Center, Ks.  
ACTING 500 HEAD  
Market for Calves and  
Hogs - Buy and Sell  
Will be weighed as they enter ring

RED BY  
Central Kansas Feeders Assn.  
Clay Center Sales Co.  
Information, or to Consign, Contact:  
E. Green, Kansas ph. 913-944-2881  
ANN, Clifton, Kansas ph. 913-455-5444  
Clay Center, Kansas ph. 913-453-3333

State Auction  
ing property at public auction by  
the junction of Highways US 36 and  
the farmstead.  
Sept. 25 - 1:30 p.m.

ot 12 in W 1/2 NE 1/4 11-3-3 containing 11  
-3-3 containing 28.85 acres. E 1/2 SW 1/4  
40 acres.  
207.85 acres. ASCS carries this farm as  
pasture, farmstead and creek. Domestic water  
Corn allotment is 11 acres and Grain  
Conserving Base.  
acres of good Mill Creek Bottom

N: 20% down day of sale and balance in  
of Title showing Merchantable Title. All  
the administratrix of the estate.  
possession of 10.7 acre crop field upon  
down payment. Full possession on or before  
and all prior years paid in full. 1973 Tax

information or inspection of this property  
t, Real Estate Broker at Washington, 252-0700  
Broker-Auctioneer at Fairbury, Nebraska.  
of sale take precedence.  
of Olive Rosenkron

CKER, WASHINGTON, ADMINISTRATOR  
Washington, Attorney For  
Harold Siegel, Real Estate  
State Broker  
& Auctioneer, Fairbury, Nebraska  
112



# Record Milo And Corn Yields Forecast

Record high sorghum grain and corn yields per harvested acre are forecast for Kansas based on headed by the first of the month with later than average for recent years. Soybean yield and production was

The sorghum acreage expected to be harvested for grain was 3,650,000 compared with 4,395,000

irrigation is expected to push the crop to a record high yield of 40 bushels per harvested acre. This compares with the previous high of 32 bushels set last year. Soybean production is expected

Manhatt

## SOUNDS IMPOSSIBLE



### COMPARE THESE PRICES

Prices on national brands are marked at a point we dare not list — you must come in and compare!!

Quantities are Limited  
**HURRY! HURRY!**

## SAVE AS NEVER BEFORE UP TO 40% OFF

CLOSED SUNDAYS

ON ALL STOCK ON HAND INCLUDES REFRIGERATORS, FREEZERS, WASHERS, DRYERS, RANGES, STEREO, RADIOS, IRONS, TELEVISION, ETC.

## SALE STARTS WEDNESDAY SEPTEMBER 20th - ENDS SEPTEMBER 30th

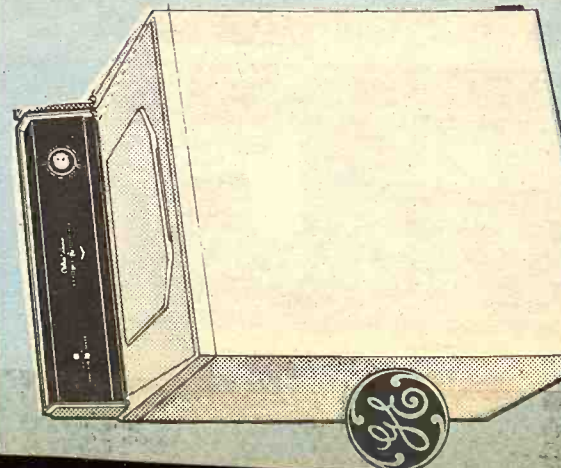

MODEL WWA 500  
Automatic Electric Washer  
Load Control  
Heavy Duty Motor

**\$149** W/T

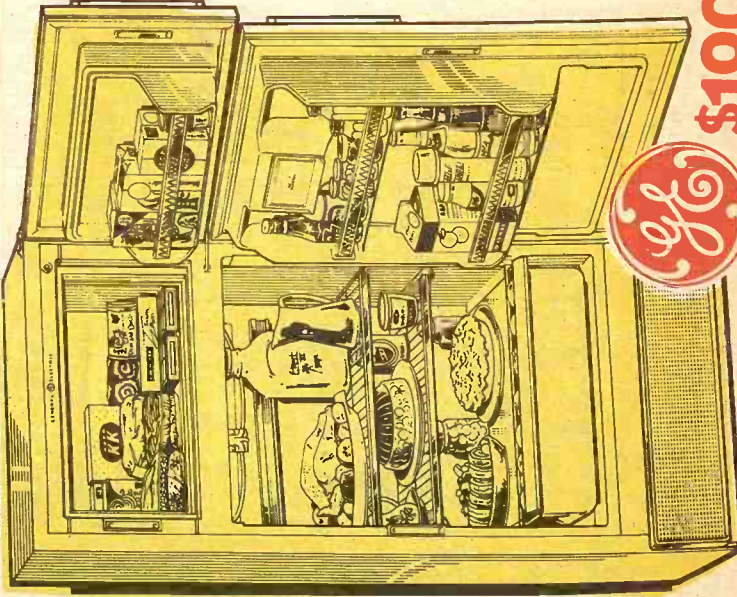

ZERO DEGREE FREEZER  
Automatic Defrost  
Refrigerator  
3 Cabinet Shelves  
Holds up to 91 lbs.  
\$239.95 Value  
SALE PRICE

**\$189.95**

Two appliances in one and only 28" wide!

No defrosting ever.  
Giant zero-degree freezer.

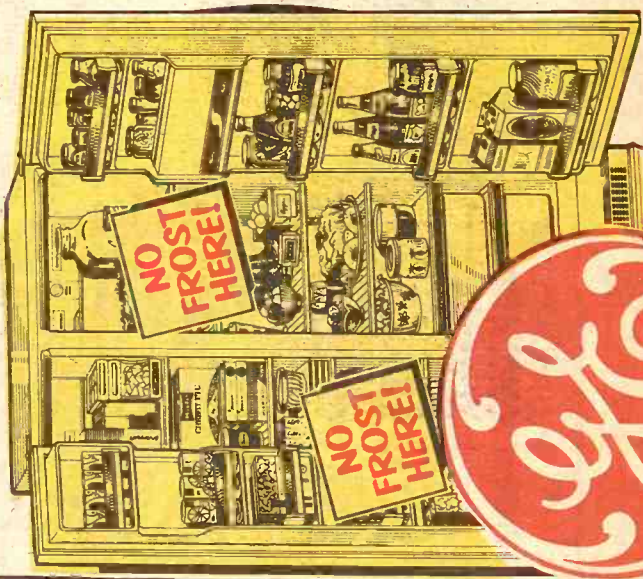

FITS MOST KITCHENS  
BIG! GE SIDE BY SIDE  
BUDGET PRICED

- No-Frost throughout
- Ice 'N' Easy Service
- Slide-out 7 Day Meat Keeper
- Shelves In door
- Gleaming White Finish
- Porcelain Enameled
- Vegetable Crisper
- Butter Keeper

**\$359.00** W/T

CUSTOMER CARE  
... EVERYWHERE  
Fast, Dependable Service

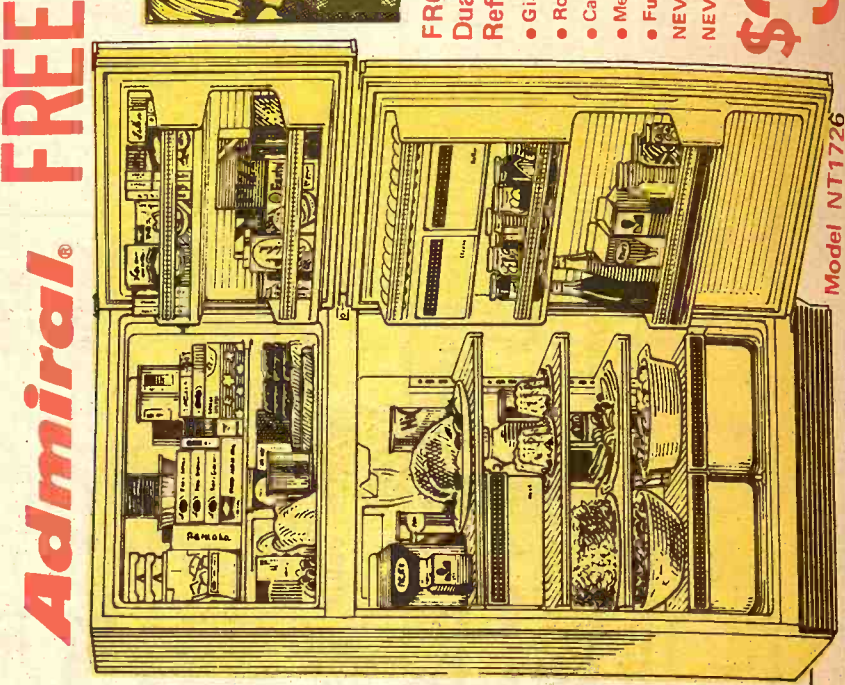

**Admiral® FREE**

AUTOMATIC ICE MAKER

- FROST FREE**  
Dual Temperature Refrigerator
- Giant 16.6 cu. ft.
  - Rolls Out On Wheels
  - Cantilever Adjustable Shelves
  - Meat Keeper
  - Full Length Door Handles
  - NEVER DEFROST AGAIN
  - NEVER BE OUT OF ICE

**\$329.95** W/T

Model NT1726



CHEST FOOD FREEZER  
Rust Proof Liner  
Two Sliding Racks  
\$169.95 Value

**\$129.95**



ELECTRIC RANGE  
Clock with Timer  
Oven Window & Light  
Removable Oven Door  
Lift Up Cook Top  
Chromeplate Oven Racks  
\$209.95 Value

**\$179.95**



FREEZER  
Holds up to 91 lbs.  
\$239.95 Value  
SALE PRICE

**\$258**



GENERAL ELECTRIC  
Built to Commercial Specification  
High Speed Electric Dryer  
3 Temperature Switch  
Wash & Wear Permanent Press Selection  
Sale Price

**\$139.95** W/T



irrigation is expected to  
crop to a record high  
bushels per harvested  
compares with the previous  
92 bushels set last year.  
Soybean production is expected to  
3,650,000  
295,000

# Manhattan Commission Co.

Tom & A. C. Ebert, St. George 6 wf strs 489 @ 51.50

SALE STARTS  
11:00 A.M. SHARP

SALE EVERY  
**Thursday**

- Giant 16.8 cu. ft.
- Canteen Adjustable Shelves
- Meat Keeper
- Full Length Door Handles
- NEVER DEFROST AGAIN
- NEVER BE OUT OF ICE

**\$329.95** W/T



**\$359.00** W/T



**CUSTOMER CARE**  
... EVERYWHERE  
Fast Dependable Service

**CHEST FOOD FREEZER**  
Rust Proof Liner  
Two Sliding Racks  
**\$129.95** W/T  
ONLY 10% DOWN  
\$169.95 Value

**ELECTRIC RANGE**  
Clock with Timer  
Removable Oven Door  
Lift Up Cook Top  
Chromed Oven Racks  
**\$179.95** W/T  
\$209.95 Value

**Single Door Refrigerator**  
Adjustable Temperature control  
Full width chiller tray  
U.L. Approved  
**\$129.95** W/T  
Now Only  
\$199.95 Value

**GE Model NT1726**  
No Frost Refrigerator-Freezer  
14.7 cu. ft.  
**\$258** W/T

**MODEL WWA 500**  
Automatic Electric Washer  
Load Control  
Heavy Duty Motor  
**\$149** W/T

**Range with New Upswept Cooktop LOOKS BETTER AND CLEANS EASIER!**  
**\$189** W/T

**GE DISPOSAL**  
Model SM118  
**\$26.95**

**3 WASH CYCLES**  
GE MOBILE MAID SELECT FROM:  
Daily Loads • Pots & Pans • Rinse & Hold  
• Built-in Soil Filter  
• Dishwasher Wash with Power-Arm Power-Tower  
• Automatic Delugent Dispenser  
• Removable Rinse Agent  
• 4 Wash Cycles  
• Traveller's Top, smooth  
• Locking  
**\$179.00**

**Compact Portable Dishwasher**  
Model SM118  
• 2 level thorough wash  
• Built in Soft food disposal  
• Automatic Delugent Dispenser  
• Silverware Basket  
Sale Price  
**\$119.95**

**BUILT-IN GE DISHWASHER**  
Three Level Washing Action  
Sale Price  
**\$169.95**

**SPEED QUEEN CLOTHES WASHER**  
Sale Price  
**\$129.95**

**GE AIR CONDITIONER**  
Just Put in Window and Plug In  
**\$139.95**

**GE 19 inch Breezemaker Electric Fan**  
**\$114.95**

**Range with New Upswept Cooktop LOOKS BETTER AND CLEANS EASIER!**  
**\$159** W/T

**GE DISPOSAL**  
Model SM118  
• 2 level thorough wash  
• Built in Soft food disposal  
• Automatic Delugent Dispenser  
• Silverware Basket  
Sale Price  
**\$119.95**

**1972 STEREO'S**  
**MEDITERRANEAN**  
• Equipped for the addition of GE's Porta-Fi\* System - (Available at extra cost) customer can enjoy music throughout the house.  
• 4 Speaker Sound System - two 8" woofers, two 3" tweeters  
• Solid State Amplifier (no tubes) - compact, lasts longer, provides superior sound reproduction  
**\$199.95**

**GENERAL ELECTRIC COLOR TV**  
THE LYNNWOOD II  
25 INCH  
• Insta-Color Picture  
• Picture & Color are almost immediate  
• Modern Walnut Cabinetry  
• AFC Automatic Fine Tuning Control  
• GE Spectre-Brite Picture Tube  
• Two 5" Oval Dyna Power Speakers  
• Two year Warranty on Picture Tube  
• UHF Solid State Tuning  
• Automatic Skintone Stabilizer  
• Automatic Color Purifier (Degasser)  
• GE Cable-Ready Antenna Connection  
Stock Limited  
**\$499.95** W/T

**SAVE SPACE PORTABLE COMPACT DRYER**  
With Permanent Press Cycle  
SALE PRICE  
**\$119.00**

**30 GALLON NATURAL GAS HOT WATER HEATER**  
This heater is our answer to the general demand for a ten-year guaranteed water heater for high quality new home construction. It has a recovery rate of up to 45.9 gallons per hour at 60 degree temperature rise, and its glass-lined tank is surrounded by spun glass insulation to keep the water hot with a minimum of gas during "standby" periods. 10-year warranty - 5 year unconditional, 5-year pro-rated.  
**\$59.95**

**DON'T BE SWITCHED FROM THE BEST: KitchenAid**  
Portable Dishwasher, Wood Top, Big Capacity, Instant Start, 4-Way Hydro Sweep  
**\$219.95** W/T

**GE MOBILE MAID SELECT FROM:**  
Daily Loads • Pots & Pans • Rinse & Hold  
• Built-in Soil Filter  
• Dishwasher Wash with Power-Arm Power-Tower  
• Automatic Delugent Dispenser  
• Removable Rinse Agent  
• 4 Wash Cycles  
• Traveller's Top, smooth  
• Locking  
**\$179.00**

**1972 STEREO'S**  
**MEDITERRANEAN**  
• Equipped for the addition of GE's Porta-Fi\* System - (Available at extra cost) customer can enjoy music throughout the house.  
• 4 Speaker Sound System - two 8" woofers, two 3" tweeters  
• Solid State Amplifier (no tubes) - compact, lasts longer, provides superior sound reproduction  
**\$199.95**

**GENERAL ELECTRIC COLOR TV**  
THE LYNNWOOD II  
25 INCH  
• Insta-Color Picture  
• Picture & Color are almost immediate  
• Modern Walnut Cabinetry  
• AFC Automatic Fine Tuning Control  
• GE Spectre-Brite Picture Tube  
• Two 5" Oval Dyna Power Speakers  
• Two year Warranty on Picture Tube  
• UHF Solid State Tuning  
• Automatic Skintone Stabilizer  
• Automatic Color Purifier (Degasser)  
• GE Cable-Ready Antenna Connection  
Stock Limited  
**\$499.95** W/T

**SAVE SPACE PORTABLE COMPACT DRYER**  
With Permanent Press Cycle  
SALE PRICE  
**\$119.00**

**30 GALLON NATURAL GAS HOT WATER HEATER**  
This heater is our answer to the general demand for a ten-year guaranteed water heater for high quality new home construction. It has a recovery rate of up to 45.9 gallons per hour at 60 degree temperature rise, and its glass-lined tank is surrounded by spun glass insulation to keep the water hot with a minimum of gas during "standby" periods. 10-year warranty - 5 year unconditional, 5-year pro-rated.  
**\$59.95**

**DON'T BE SWITCHED FROM THE BEST: KitchenAid**  
Portable Dishwasher, Wood Top, Big Capacity, Instant Start, 4-Way Hydro Sweep  
**\$219.95** W/T

**GE MOBILE MAID SELECT FROM:**  
Daily Loads • Pots & Pans • Rinse & Hold  
• Built-in Soil Filter  
• Dishwasher Wash with Power-Arm Power-Tower  
• Automatic Delugent Dispenser  
• Removable Rinse Agent  
• 4 Wash Cycles  
• Traveller's Top, smooth  
• Locking  
**\$179.00**

**1972 STEREO'S**  
**MEDITERRANEAN**  
• Equipped for the addition of GE's Porta-Fi\* System - (Available at extra cost) customer can enjoy music throughout the house.  
• 4 Speaker Sound System - two 8" woofers, two 3" tweeters  
• Solid State Amplifier (no tubes) - compact, lasts longer, provides superior sound reproduction  
**\$199.95**

**GENERAL ELECTRIC COLOR TV**  
THE LYNNWOOD II  
25 INCH  
• Insta-Color Picture  
• Picture & Color are almost immediate  
• Modern Walnut Cabinetry  
• AFC Automatic Fine Tuning Control  
• GE Spectre-Brite Picture Tube  
• Two 5" Oval Dyna Power Speakers  
• Two year Warranty on Picture Tube  
• UHF Solid State Tuning  
• Automatic Skintone Stabilizer  
• Automatic Color Purifier (Degasser)  
• GE Cable-Ready Antenna Connection  
Stock Limited  
**\$499.95** W/T

**SAVE SPACE PORTABLE COMPACT DRYER**  
With Permanent Press Cycle  
SALE PRICE  
**\$119.00**

**30 GALLON NATURAL GAS HOT WATER HEATER**  
This heater is our answer to the general demand for a ten-year guaranteed water heater for high quality new home construction. It has a recovery rate of up to 45.9 gallons per hour at 60 degree temperature rise, and its glass-lined tank is surrounded by spun glass insulation to keep the water hot with a minimum of gas during "standby" periods. 10-year warranty - 5 year unconditional, 5-year pro-rated.  
**\$59.95**

**DON'T BE SWITCHED FROM THE BEST: KitchenAid**  
Portable Dishwasher, Wood Top, Big Capacity, Instant Start, 4-Way Hydro Sweep  
**\$219.95** W/T

**GE MOBILE MAID SELECT FROM:**  
Daily Loads • Pots & Pans • Rinse & Hold  
• Built-in Soil Filter  
• Dishwasher Wash with Power-Arm Power-Tower  
• Automatic Delugent Dispenser  
• Removable Rinse Agent  
• 4 Wash Cycles  
• Traveller's Top, smooth  
• Locking  
**\$179.00**

**1972 STEREO'S**  
**MEDITERRANEAN**  
• Equipped for the addition of GE's Porta-Fi\* System - (Available at extra cost) customer can enjoy music throughout the house.  
• 4 Speaker Sound System - two 8" woofers, two 3" tweeters  
• Solid State Amplifier (no tubes) - compact, lasts longer, provides superior sound reproduction  
**\$199.95**

**GENERAL ELECTRIC COLOR TV**  
THE LYNNWOOD II  
25 INCH  
• Insta-Color Picture  
• Picture & Color are almost immediate  
• Modern Walnut Cabinetry  
• AFC Automatic Fine Tuning Control  
• GE Spectre-Brite Picture Tube  
• Two 5" Oval Dyna Power Speakers  
• Two year Warranty on Picture Tube  
• UHF Solid State Tuning  
• Automatic Skintone Stabilizer  
• Automatic Color Purifier (Degasser)  
• GE Cable-Ready Antenna Connection  
Stock Limited  
**\$499.95** W/T

**SAVE SPACE PORTABLE COMPACT DRYER**  
With Permanent Press Cycle  
SALE PRICE  
**\$119.00**

## Sedgwick's

FURNITURE and APPLIANCE

**12 INCH BLACK & WHITE TELEVISION**  
CONTRAST CONTROL, BRIGHTNESS CONTROL, VOLUME, EARPHONE JACK  
**\$68.95**

**GE PORTABLE TV**  
VHF-UHF FRONT TUNING FRONT SPEAKER  
**\$89.00**

**Large 2 Utility Cabinet**  
Plenty of Shelves  
Gleaming white finish  
\$59.95 Value  
**\$29.95**

**12 INCH BLACK & WHITE TELEVISION**  
CONTRAST CONTROL, BRIGHTNESS CONTROL, VOLUME, EARPHONE JACK  
**\$68.95**

**GE PORTABLE TV**  
VHF-UHF FRONT TUNING FRONT SPEAKER  
**\$89.00**

**Large 2 Utility Cabinet**  
Plenty of Shelves  
Gleaming white finish  
\$59.95 Value  
**\$29.95**

Phone 337-2345



# Record Milo And Corn Yields Forecast

Record high sorghum grain and corn yields per harvested acre are forecast for Kansas based on

crop. Most sorghum grain fields were headed by the first of the month with

later than average for recent years. Soybean yield and production was

The sorghum acreage expected to be harvested for grain was 3,650,000

irrigation is expected to push the crop to a record high yield of 92 bushels per harvested acre. This compares with the previous high of 82 bushels set last year. Soybean production is expected

## Manhattan

With buyers from Iowa, Nebraska, Missouri in addition to our regular trading on cattle out of the finest state, our market last Thursday was a special stocker market. We are having a special stocker auction in conjunction with our regular Tuesday market. If you have any cattle you want to sell, please call us or just bring them to the market. Try to get your cattle in early. In this way, you will be in good time. Following is a partial listing of

### STOCKER & FEED

B. Burtis, Manhattan  
 Tom & A. C. Ebert, St. George  
 Tom Duncon, Westmoreland  
 Wallace Johnson, Leonardville  
 Harold Rolif, Alta Vista  
 Ewald Harsch, Burlingame  
 Rose Meinholdt, Alma  
 Tom Duncan, Westmoreland  
 W. Mansfield, Wamego  
 Roy Currie, Westy  
 Tom & A. C. Ebert, St. George  
 E. A. Mugler, Clay Center  
 Francis Heptig, St. George  
 Tom Duncan, Westmoreland  
 James Bosse, Wheaton  
 James Baier, Hope  
 Ray Seematter, Manhattan  
 Rose Meinholdt, Alma  
 Paul McClure, Alma  
 Goehring Bros., Westy  
 Harold Mugler, Clay Center  
 Ewald Harsch, Burlingame  
 E. H. Taylor, Manhattan  
 George Burgess, Wamego  
 Ray Kemble, Maple Hill  
 Fred Pinick, Westy  
 G. Villander, Manhattan  
 O. B. Burtis, Manhattan  
 Jack Akin, Manhattan  
 Lawrence Creevan, Wheaton  
 D. E. Burgess, Wamego  
 Dean Adam, Maple Hill  
 E. A. Mugler, Clay Center  
 W. T. Dunagan, Maple Hill  
 Harold Weller, Topeka  
 W. Mansfield, Wamego  
 Harold Hafenstein, Wamego  
 Roy Carlson, Leonardville  
 James Baier, Hope  
 Lawrence Richmond, Alma  
 Neal Dewitt, Burlingame  
 Ewald Harsch, Burlingame  
 Paul McClure, Alma  
 Bill Mansfield, Wamego  
 Tom Duncan, Westy  
 Warren Meyer, Alma  
 Roy Carlson, Leonardville  
 Paul McClure, Alma  
 Warren Meyer, Alma  
 Frankline Adams Est. Maple Hill  
 James Baier, Hope  
 Dwayne Roepke, Waterville  
 Goehring Bros., Westy  
 Umschied Bros., Manhattan  
 U. Hunninghake, Frankfort  
 Goehring Bros., Westy  
 Harold Mugler, Clay Center  
 Warren Meyer, Alma  
 C. R. Rankin, Dwight  
 Goehring Bros., Westy  
 E. H. Taylor, Manhattan  
 Warren Meyer, Alma  
 Mrs. O. Howard, Wamego  
 Warren Meyer, Alma  
 Gary Case, Clay Center  
 Roy Kemble, Maple Hill  
 Terry Seematter, Manhattan  
 Frankline Adams Est. Maple Hill  
 Goehring Bros., Westy  
 U. Hunninghake, Frankfort  
 Roy Kemble, Maple Hill  
 Ewald Harsch, Burlingame  
 Roy Carlson, Leonardville  
 Roy Kemble, Maple Hill  
 Frankline Adams Est. Maple Hill  
 Roy Kemble, Maple Hill  
 Goehring Bros., Westy  
 Warren Meyer, Alma

### STEER CAL

Glenn C. Leonard  
 Joe Weekes, Eskridge  
 Gerald Bandel, Alma  
 O. B. Burtis, Manhattan  
 Francis Heptig, St. George  
 Umschied Bros., Manhattan  
 Umschied Bros., Manhattan  
 Lawrence Richmond, Alma  
 Maurice Mall, Clay Center  
 Carl Straub, Manhattan  
 Rose Meinholdt, Alma

**OPEN EVERY NIGHT  
UNTIL 9 P.M.  
CLOSED SUNDAYS**

**PHONE 337-2345**

**THE NEW  
HOOVER DELUXE  
DIAL-A-MATIC**

Triple Action Cleaning  
2 cleaners in one  
Model 1149

**6995**

**GENERAL  
ELECTRIC  
GARBAGE  
DISPOSAL**

Fully  
Guaranteed  
MODEL  
No. FC015

**2995**

**Walnut Finish  
Hand Rubbed Tops  
Sturdy Constructed**

**2995**

**Innerspring  
MATTRESSES**

SEALY  
Full Size  
Innerspring  
Mattress  
Sealy Sterling

**\$2795**

**ON THE  
SPOT  
CREDIT**

**BOSTON ROCKER**  
Highback, Sturdy  
Constructed

**\$1695**  
K.D.

**Save \$100 Sofa-Sleeper in**  
Day and night comfort at a thrilling  
savings! Modernized Lawson style sofa  
hides restful rubber mattress

**\$14995**

**Modern Sofa-  
Bed in Nylon  
Cover  
Button  
Trimmed**

**\$5995**

**50 Piece Stainless Steel  
Tableware \$19.95 Value  
Stock Limited Come Early**

**\$995**

**Model AG505F**  
**GE Custom  
Fashionette  
AIR CONDITIONER**

**\$11995**

**SOFA BED**  
Dayport by day  
Nightport by night  
ONLY TWO

**\$3495**

**LA-Z-BOY  
RECLINA-ROCKER  
Model 098**  
Smooth Recliner  
action lifetime  
warranty  
\$189.95 Value

**\$13995**

**GENERAL ELECTRIC**  
Single Door Refrigerator  
Adjustable Temperature  
control  
Full width chiller tray  
U.L. Approved  
\$139.95 Value

**\$12995**

**DELUXE SOLID MAPLE  
CHEST DRESSER  
SALE PRICE**

**\$7495**

**RECLINER**  
Vinyl covered, 3 position, full sized  
Recliner adjusts to back slant you want

**\$3495**

**ALL  
STEEL  
FOLDING  
CHAIRS  
Heavy Duty**

**\$495**

**TABLE LAMP**  
(Not exactly as  
pictured) Ceramic  
Base 30 1/2" Tall

**\$395**

**EASY  
TERMS**

**Set of 3 Tables**

**1995**

**5 Piece DINETTE SET**  
Table 36 x 48 x 60  
4 Padded Chairs  
ONLY TWO

**\$3995**

**Bed/acek's**

**FURNITURE  
and  
APPLIANCE**

**BUNK BED**  
Ladder • 2 Beds  
Guard Rail • 2 Steel Springs

**\$4488**

**HOOVER  
DELUXE  
CONSTELLATION  
CLEANER**

**2495**

**HOLLWOOD BED COMPLETE**  
Mattress  
Box Springs  
Head Board  
Hollywood Frame

**5995**

**HANOVER, KANS.**



irrigation is expected to  
crop to a record high  
bushels per harvested  
compares with the previous  
92 bushels set last year.  
Soybean production is expected to  
3,650,000  
4,295,000

# Manhattan Commission Co.

I  
N  
C.

SALE STARTS  
11:00 A.M. SHARP

SALE EVERY

Thursday

With buyers from Iowa, Nebraska, Illinois and Missouri in addition to our regular Kansas buyers bidding on cattle out of the finest herds in the state, our market last Thursday was second to none. We are having a special stocker and feeder sale in conjunction with our regular Thursday sale, Sept. 21. If you have any cattle you want to consign to this sale, please call us or just bring them in. Try to get your cattle in early, as we are starting at 11:00 a.m. sharp. In this way, your cattle will be sold in good time.

Following is a partial listing of the sale last Thursday:

## STOCKER & FEEDER CATTLE

B. Burtis, Manhattan	8 bfw str	571 @	49.50
Tom & A. C. Ebert, St. George	1 bfw str	580 @	48.50
Tom Duncan, Westmoreland	5 bfw str	595 @	48.00
Wallace Johnson, Leonardville	8 wf str	596 @	46.90
Harold Rolff, Alta Vista	3 wf str	603 @	46.60
Ewald Harsch, Burlingame	4 wf str	557 @	46.30
Rose Meinholdt, Alma	5 wf str	628 @	46.10
Tom Duncan, Westmoreland	1 wf str	635 @	46.00
Bill Mansfield, Wamego	2 char str	580 @	45.75
Roy Currie, Westy	7 brkl str	618 @	45.75
Tom & A. C. Ebert, St. George	1 blue rn str	605 @	45.75
A. Mugler, Clay Center	7 char str	621 @	45.25
Francis Heptig, St. George	2 wf str	602 @	45.25
Tom Duncan, Westmoreland	11 bfw str	646 @	45.20
Galen Bosse, Wheaton	1 wf str	625 @	45.10
James Baier, Hope	13 wf str	658 @	45.10
Ray Seematter, Manhattan	1 bfw str	670 @	45.00
Rose Meinholdt, Alma	8 wf hfr	624 @	45.00
Paul McClure, Alma	17 blk str	649 @	45.00
Goehring Bros., Westy	8 mixed str	628 @	44.80
Harold Mugler, Clay Center	1 wf str	640 @	44.75
Ewald Harsch, Burlingame	1 wf str	635 @	44.60
H. Taylor, Manhattan	21 wf str	718 @	44.35
George Burgess, Wamego	1 wf str	640 @	44.30
Ray Kemble, Maple Hill	5 mixed str	706 @	44.30
Ed Pinick, Westy	2 wf str	615 @	44.10
G. Vilander, Manhattan	3 blk str	626 @	44.10
B. Burtis, Manhattan	12 bfw hfr	565 @	44.10
Jack Akin, Manhattan	60 wf str	780 @	44.10
Lawrence Creevan, Wheaton	4 wf hfr	561 @	43.90
E. Burgess, Wamego	3 wf hfr	591 @	43.75
Dean Adam, Maple Hill	1 wf str	645 @	43.50
A. Mugler, Clay Center	2 char str	710 @	43.50
T. T. Dunagan, Maple Hill	3 shtrn str	608 @	43.40
Harold Weller, Topeka	1 bfw hfr	625 @	43.25
Bill Mansfield, Wamego	1 char str	785 @	43.25
Harold Hafenstein, Wamego	1 wf str	585 @	43.00
Roy Carlson, Leonardville	1 wf str	600 @	43.00
James Baier, Hope	24 wf str	760 @	42.80
Lawrence Richmond, Alma	1 blk str	685 @	42.50
Neal Dewitt, Burlingame	3 bfw str	695 @	42.50
Ewald Harsch, Burlingame	1 bfw str	765 @	42.40
Paul McClure, Alma	1 bfw str	645 @	42.30
Bill Mansfield, Wamego	8 char hfr	566 @	42.10
Tom Duncan, Westy	7 bfw hfr	574 @	42.10
Warren Meyer, Alma	1 wf str	640 @	41.75
Roy Carlson, Leonardville	3 red str	640 @	41.75
Paul McClure, Alma	10 blk hfr	614 @	41.70
Warren Meyer, Alma	19 mxd str	714 @	41.60
Frankline Adams Est., Maple Hill	2 wf str	792 @	41.50
James Baier, Hope	1 wf str	780 @	41.00
Dwayne Roepke, Waterville	1 wf bull	580 @	41.00
Goehring Bros., Westy	13 mxd str	746 @	40.90
Umschied Bros., Manhattan	1 wf hfr	645 @	40.75
V. Hunninghake, Frankfort	1 wf brndl	590 @	40.30
Goehring Bros., Westy	1 bfw str	780 @	40.30
Harold Mugler, Clay Center	1 char str	655 @	40.25
Warren Meyer, Alma	13 mxd str	830 @	40.10
C. R. Rankin, Dwight	1 wf hfr	600 @	40.10
Goehring Bros., Westy	2 wf str	807 @	40.10
E. H. Taylor, Manhattan	12 wf str	825 @	39.90
Warren Meyer, Alma	13 wf str	813 @	39.80
Mrs. O. Howard, Wamego	5 blk hfr	595 @	39.75
Warren Meyer, Alma	1 bfw str	785 @	39.75
Warren Meyer, Alma	4 red str	648 @	39.50
Roy Kemble, Maple Hill	3 wf str	831 @	39.50
Gary Case, Clay Center	39 mxd str	687 @	39.30
Roy Kemble, Maple Hill	30 mxd str	937 @	39.15
Terry Seematter, Manhattan	1 wf hfr	580 @	39.00
Frankline Adams Est., Maple Hill	2 wf hfr	632 @	38.90
Goehring Bros., Westy	10 mxd str	838 @	38.90
V. Hunninghake, Frankfort	1 bfw hfr	570 @	38.50
Roy Kemble, Maple Hill	1 char str	845 @	38.30
Ewald Harsch, Burlingame	1 wf hfr	690 @	38.00
Roy Kemble, Maple Hill	1 wf hfr	745 @	37.75
Roy Carlson, Leonardville	2 holst str	680 @	37.50
Roy Kemble, Maple Hill	2 char hfr	805 @	36.25
Frankline Adams Est., Maple Hill	1 bfw str	625 @	35.50
Roy Kemble, Maple Hill	4 char str	1021 @	34.75
Goehring Bros., Westy	1 holst str	920 @	33.00
Warren Meyer, Alma	1 holst str	895 @	33.00

## STEER CALVES

Glenn C. Leonard	1 bfw str	165 @	67.00
Joe Weeks, Eskridge	1 wf str	235 @	65.50
Jerald Bandel, Alma	1 wf str	305 @	65.00
O. B. Burtis, Manhattan	1 wf str	340 @	53.00
Francis Heptig, St. George	13 wf str	513 @	52.00
Umschied Bros., Manhattan	11 wf str	570 @	51.50
Wallace Johnson, Leonardville	10 wf str	475 @	49.75
Umschied Bros., Manhattan	1 wf str	505 @	49.50
Lawrence Richmond, Alma	1 blk str	340 @	49.50
Maurice Mall, Clay Center	1 blk str	435 @	49.50
Carl Straub, Manhattan	5 bfw str	529 @	49.25
Rose Meinholdt, Alma	4 wf str	505 @	49.25

Tom & A. C. Ebert, St. George	6 wf str	489 @	51.50
W. F. Inskeep, Wamego	3 brkl str	375 @	51.00
Lola Swaim, Admire	3 wf str	433 @	51.00
Roy Currie, Westy	5 brkl str	460 @	51.00
Umschied Bros., Manhattan	8 wf str	473 @	51.00
Ted Pinick, Westy	12 wf str	455 @	50.25
Clarence Blanc, Clay Center	1 blk str	315 @	50.00
Richard Hoft, Wheaton	2 wf str	422 @	50.00
Roy Seematter, Manhattan	1 wf str	450 @	50.00
Rose Meinholdt, Alma	1 wf str	370 @	50.00
Harold Muggler, Clay Center	2 char str	420 @	50.00
Dan Startznian, Bennington	9 bfw str	432 @	50.00
Umschied Bros., Manhattan	1 wf str	415 @	50.00
Francis Heptig, St. George	1 wf str	390 @	49.75
Tom & A. C. Ebert, St. George	12 wf str	502 @	49.75
Tom & A. C. Ebert, St. George	1 bfw str	525 @	49.25
Harold Hafenstein, Wamego	8 wf str	505 @	49.00
Victor Bandell, Alma	1 wf str	545 @	49.00
Tom Duncan, Westmoreland	9 wf str	566 @	49.00
Harold Weller, Topeka	4 blk str	380 @	49.00
Martin Asher, Dwight	2 wf str	550 @	48.75
Lawrence Richmond, Alma	20 blk str	457 @	48.75
Galen Bosse, Wheaton	7 wf str	532 @	48.50
Harold Glanzer, Riley	1 wf hfr	445 @	48.25
Harold Rolff, Alta Vista	8 wf str	556 @	48.20
Ted Pinick, Westy	17 wf str	549 @	48.00
M. L. Threewitt, Westy	2 wf str	437 @	48.00
Quinn Campbell, Topeka	5 blk str	462 @	48.00
O. B. Burtis, Manhattan	1 bfw str	535 @	47.75
Keith Fisher, Bennington	3 brkl str	438 @	47.75
Harold Weller, Topeka	1 blk str	390 @	47.50
Lawrence Richmond, Alma	1 blk str	425 @	47.50
Wallace Johnson, Leonardville	1 char str	520 @	47.50
Quinn Campbell, Topeka	17 blk str	559 @	47.50
Lawrence Roepke, Waterville	4 wf str	541 @	47.50
M. L. Threewitt, Westy	1 red rn str	385 @	47.25
Ted Pinick, Westy	1 blk str	490 @	47.00
Bill Mansfield, Wamego	1 char str	485 @	47.00
M. L. Threewitt, Westy	12 red rn str	477 @	47.00
Victor Bandell, Alma	3 wf str	478 @	47.00
Ewald Harsch, Burlingame	1 red rn str	520 @	46.75
Lawrence Roepke, Waterville	1 wf str	520 @	46.75
Dwayne Roepke, Waterville	1 wf str	490 @	46.75
Harold Glanzer, Riley	1 red rn str	540 @	46.50
Lawrence Richmond, Alma	1 blk str	405 @	46.50
Wallace Johnson, Leonardville	4 mxd str	562 @	46.50
Tom & A. C. Ebert, St. George	2 blk str	522 @	46.50
Harold Glanzer, Riley	2 wf str	540 @	46.40
Harold Glanzer, Riley	1 bfw str	500 @	45.75
Ray Seematter, Manhattan	1 r brkl str	555 @	45.75
Lola Swaim, Admire	1 wf hfr	505 @	45.75
Arlan Trumpp, Leonardville	1 holst str	235 @	45.50
Wallace Johnson, Leonardville	1 wf str	560 @	45.50
Michel Threewitt, Westy	2 holst str	527 @	45.50
Roy Carlson, Leonardville	10 blk str	563 @	44.90
Warren Meyer, Alma	1 wf str	550 @	44.70
Jerry Peck, White City	2 blk str	560 @	44.70
Harold Glanzer, Riley	1 red str	410 @	44.50
Tom & A. C. Ebert, St. George	1 blk str	470 @	44.50
Neal Dewitt, Burlingame	6 blk str	566 @	44.25
Leo Lashell, Jr., Olsburg	1 brkl str	545 @	44.20
Martin Ascher, Swigert	2 wf hfr	562 @	44.20
Ewald Harsch, Burlingame	3 wf str	486 @	44.00
Lawrence Richmond, Alma	1 blk str	565 @	43.75
Harold Rolff, Alta Vista	1 wf bull	505 @	43.75
W. T. Dunagan, Maple Hill	4 red rn str	535 @	43.70
V. Hunninghake, Frankfort	2 wf hfr	532 @	43.50
George Burgess, Wamego	1 wf str	515 @	43.50
Ed McArthur, Alta Vista	11 wf bulls	463 @	43.40
W. F. Inskeep, Wamego	1 red str	550 @	43.25
Keith Fisher, Bennington	1 blk str	400 @	43.00
Neal Dewitt, Burlingame	5 b/bwf bulls	464 @	43.00
G. Vilander, Manhattan	2 blk str	507 @	42.50
Keith Figge, Wheaton	1 red str	490 @	42.25
Paul McClure, Alma	1 blk bull	495 @	42.00
Roy Carlson, Leonardville	13 blk str	567 @	41.40
Maurice Mall, Clay Center	2 blk str	545 @	41.25
Merle Flinn, St. George	2 blk str	445 @	41.25
Wm. Ecklund, Manhattan	1 blk bull	555 @	41.00
Clarence Blanc, Clay Center	1 blk str	465 @	40.25
Roy Bohlen, Alta Vista	1 blk str	450 @	38.75
Clarence Blanc, Clay Center	4 blk str	561 @	38.25
Glenda Dettman, Clay Center	2 wf str	532 @	37.75
Kansas Beef Ind., Wichita	3 blk str	545 @	37.60
Paul McClure, Alma	1 blk str	560 @	36.70
Merle Flinn, St. George	1 holst str	525 @	36.50
Bill Mansfield, Wamego	1 blk str	505 @	33.50
Warren Meyer, Alma	1 blk str	565 @	32.25
Lawrence Richmond, Alma	1 blk str	470 @	30.25
Bill Mansfield, Wamego	1 blk str	410 @	28.50
Umschied Bros., Manhattan	1 wf str	500 @	28.00

## HEIFER CALVES

Ralph Weller, Manhattan	2 bfw hfr	305 @	70.00
Dwayne Burgess, Wamego	1 wf hfr	310 @	46.00
Francis Heptig, St. George	18 wf hfr	498 @	45.75
Umschied Bros., Manhattan	15 wf hfr	498 @	45.75
Carl Straub, Manhattan	4 bfw hfr	448 @	45.50
Wallace Johnson, Leonardville	1 wf hfr	390 @	45.50
E. A. Muggler, Clay Center	1 char hfr	395 @	45.40
Tom & A. C. Ebert, St. George	11 bfw hfr	460 @	45.40
Wallace Johnson, Leonardville	3 bfw hfr	475 @	45.25
Tom & A. C. Ebert, St. George	6 wf hfr	458 @	45.25
Gary Schultz, Alma	5 wf hfr	426 @	45.10
Harold Weller, Topeka	4 blk hfr	372 @	45.10
Tom & A. C. Ebert, St. George	9 bfw hfr	548 @	45.10

## AUCTIONEERS

Joe Raine; Harold R. Siegel; Jude Carey; Harold Mugler

**SPECIAL CONSIGNMENTS FOR THURS., SEPT. 21:**  
We are having a special calf and yearling sale in conjunction with our regular auction. Please be here early, as we must start on time. Following are a few of the early consignments:  
150 choice hereford steer & heifer calves, 525-575  
120 choice blk & bfw steer & heifer calves, 450-550  
50 choice hereford steer calves, 500-550  
45 choice hereford steer & heifer calves, 475-500  
25 crossbred steer & heifer calves, 475-500  
35 choice wf steer & heifer calves, 425-450  
30 choice angus steers, 625-650  
40 angus yearling steers, 600-650  
50 wf yearling steers, 700-725  
35 holstein steers, 975-1000  
40 choice registered 2½ yr old hereford heifers. These heifers will start calving in early spring. They will sell about 2:00 p.m.

Harold Glanzer, Riley	2 wf hfr	457 @	45.00
Wallace Johnson, Leonardville	5 wf hfr	496 @	45.00
Harold Rolff, Alta Vista	10 wf hfr	488 @	45.00
Quinn Campbell, Topeka	13 blk hfr	501 @	45.00
Ted Pinick, Westy	17 wf hfr	497 @	44.90
Richard Hoft, Wheaton	4 wf hfr	490 @	44.75
Harold Hafenstein, Wamego	4 wf hfr	523 @	44.50
Dan Startznian, Bennington	5 bfw hfr	439 @	44.50
Lola Swaim, Admire	2 wf hfr	422 @	44.25
W. F. Inskeep, Wamego	3 brkl hfr	365 @	44.00
Tom Duncan, Westmoreland	6 wf hfr	541 @	44.00
Keith Fisher, Bennington	2 blk hfr	397 @	44.00
Ray Seematter, Manhattan	1 wf hfr	430 @	43.75
Gary L. Schultz, Alma	4 wf hfr	495 @	43.50
Clarence Blanc, Clay Center	6 blk hfr	464 @	43.50
Ray Seematter, Manhattan	1 wf hfr	475 @	43.50
Lawrence Richmond, Alma	7 blk hfr	424 @	43.50
M. L. Threewitt, Westy	1 red hfr	415 @	43.25
Carl Straub, Manhattan	5 bfw hfr	537 @	43.25
G. Vilander, Manhattan	5 blk hfr	509 @	43.00
Umschied Bros., Manhattan	3 wf hfr	393 @	43.00
W. T. Dunagan, Maple Hill	6 red rn hfr	483 @	43.00
Lawrence Richmond, Alma	12 blk hfr	485 @	43.00
Melvin Heideman, Alta Vista	2 wf hfr	415 @	42.75
Maurice Mall, Clay Center	1 char hfr	385 @	42.75
Glenda Dettman, Clay Center	1 wf hfr	430 @	42.50
Wm. Ecklund, Manhattan	5 blk hfr	420 @	42.50

## BULLS

Coutermarsh Bros., Leonardville	1 char bull	1590 @	34.40
Carl Bellinger, Manhattan	1 wf hfr	1680 @	33.25
Neal Dewitt, Burlingame	1 blk bull	1380 @	33.10
Wallace H. Johnson, Leonardville	1 char bull	1655 @	33.00
Bob Burgess, Wamego	1 wf bull	1415 @	32.90
Harold Weller, Topeka	1 blk bull	1130 @	32.50
Benny Siebold, Green	1 wf bull	1380 @	32.20

## COWS

Joe Weeks, Eskridge	1 brndl cow	775 @	32.50
Harold Mertz & Son, Manhattan	1 wf cow	790 @	32.50
Benny Siebold, Green	1wf cow	990 @	30.00
Working Man's Friend Oil Co., Topeka	1 wf cow	815 @	29.60
Working Man's Friend Oil Co., Topeka	1 char cow	995 @	29.40
Working Man's Friend Oil Co., Topeka	1 bwf cow	1110 @	28.80
Darrell Westervelt, Manhattan	1 blk cow	1040 @	28.75
Delmar Maie, Alma	1 holst cow	1315 @	28.50
E. A. Muggler, Clay Center	1 bwf cow	995 @	28.10
Bernard Budden, Wamego	1 blk cow	1210 @	28.10
Hall Moxley, Council Grove	2 wf cows	1172 @	27.90
O. B. Burtis, Manhattan	5 wf cows	1103 @	27.80
Ewald Horsch, Burlingame	1 wf cow	1200 @	27.75
Working Man's Friend Oil Co., Topeka	1 blk cow	835 @	27.75
Claude Buchman, Council Grove	1 wf cow	1055 @	27.75
John H. Straub, St. George	1 wf cow	975 @	27.70
Working Man's Friend Oil Co., Topeka	1 blk cow	1125 @	27.50
Victor Bandel, Alma	1 wf cow	1125 @	27.00
Joe Weeks, Eskridge	1 wf cow	1265 @	27.00
Jerald Bandel, Alma	1 wf cow	995 @	27.60
Charles Ualberg, Onaga	1 blk cow	915 @	27.60
Run Bandel, Alma	1 wf cow	1065 @	27.50
Melvin Heideman, Alta Vista	1 red rn cow	1000 @	27.40
Victor Bandel, Alma	1 wf cow	1050 @	27.40
Ralph Weller, Manhattan	1 wf cow	965 @	27.40
Dewayne Burgess, Wamego	1 wf cow	1050 @	27.40
Ernest Geisler, Alma	1 wf cow	1105 @	27.40
Harold Rolff, Alta Vista	1 wf cow	1175 @	27.40
Wallace H. Johnson, Leonardville	1 wf cow	1000 @	27.40
Neal Dewitt, Burlingame	1 blk cow	1195 @	27.40
Harold Rolff, Alta Vista	1 wf cow	900 @	27.20
Charles Valberg, Onaga	1 blk cow	1135 @	27.20
Mark Guilfoi, Wamego	1 wf cow	975 @	27.10
Charles Valberg, Onaga	1 blk cow	965 @	27.10
W. F. Inskeep, Wamego	1 red cow	970 @	27.00
Victor Bandel, Alma	2 wf cows	1065 @	26.90
Claude Buckman, Council Grove	1 wf cow	910 @	26.90
Joe Weeks, Eskridge	1 wf cow	1215 @	26.90
Victor Bandel, Alma	1 wf cow	1025 @	26.80
Ewald Horsch, Burlingame	1 bwf cow	1095 @	26.75
O. Swaim, Admire	1 wf cow	1045 @	26.75
John H. Straub, St. George	1 wf cow	865 @	26.75
M. L. Threewitt, Westy	1 wht cow	1140 @	26.70
Ralph Weller, Manhattan	1 wf cow	915 @	26.60
Victor Bandell, Alma	1 wf cow	1040 @	26.60
Frankline Adams Est., Maple Hill	1 brkl cow	1190 @	26.50
Run Bandel, Alma	2 wf cows	1155 @	26.50
Ralph Weller, Manhattan	1 wf cow	925 @	26.40
Tom Duncan, Westmoreland	1 blk cow	1010 @	26.30
Victor Bandel, Alma	1 wf cow	1335 @	26.25
Jerald Bandel, Alma	1 wf cow	885 @	26.20





#### CHAMP JR. SHEEP SHOWMAN

Brett Eberle, Newton, is shown with his Reserve Grand Champion Fat Lamb exhibited at the Harvey County Fair. On the left is Mel Friesen, manager of Sanner's Farm Supply, who purchased the lamb for \$1.35 per pound. Brett, a member of the Macon 4-H Club, was Champion Junior Sheep Showman. He exhibited the Champion Suffolk Yearling Breeding Ewe, Champion Suffolk Ewe Lamb and Reserve Champion Crossbred Barrow. Brett is the son of Mr. and Mrs. Cecil Eberle.

## Kansas Arabian Horse Show Set For October 8

MANHATTAN—Owners of registered half and purebred Arabian horses will have an opportunity to show them in the Kansas Arabian Horse Club Play Day Show October 8, at Kansas State University, Manhattan.

The event will feature 14 halter classes and 11 performance classes, according to Dr. Donald C. Kelley, club member and professor of infectious diseases in the College of Veterinary Medicine. The show is co-sponsored by the auxiliary to the Junior American Veterinary Medical Association (AVMA) at K-State.

"The Arabian horse is a very versatile animal," Dr. Kelley, who owns several, commented. "The Arabian is the oldest and purest breed of horse and has been known to thrive in both very cold and very warm climates. It is a small or medium sized horse noted for its unusual head, large expressive eyes and flaring nostrils, and is either gray, bay, black, or chestnut in color. Arabians are famed for endurance but perform well in other areas, also."

Winners of halter classes in the play day show will receive ribbons through fifth place, with a trophy going to the "Most Classic Arabian." Trophies and ribbons will go to first place winners in performance classes and ribbons will be given to second through fifth place winners. Performance classes will include egg marathon, English and western pleasure, barrel race, mare and foal race, and the unusual native costume class.

Competition is open to all registered purebred or half Arabian horses, and is not limited to Kansas Arabian Horse Club members. Entry fee for each class is \$2.

Persons interested in entering a horse in the show should contact Olivia Huddleston, Vermillion.

The show will begin with halter classes at 9 a.m., October 8, in Weber Hall arena on the K-State campus, and continue throughout

18

Grass & Grain  
September 19, 1972

The public is invited to attend; there will be no admission charge.



Monday, Sept. 25

Starts 4:30 p.m. — Note Sale Time  
Having discontinued my home I will sell a public auction at my home located 2 blocks north of Stafford garage in Leonardville, Kansas.

#### FURNITURE

Maytag electric washing machine good; ironing board; electric iron; Kenmore electric range 40"; Philco refrigerator 9'; bench & tubs; 6' plant bench; other misc. items.

Bedroom suite, spring and mattress; library table; coffee table; hide-a-bed with wood arms; rocker; tables; round dining table with 5 leaf ext.; round drum table.

Assortment of straight chairs; kitchenware — pots, pans, dishes, 2 sets of silverware, 1 boxed.

Assorted silverware; china and knick knacks; clock; books; Swedish song book; electric fan; electric heater; hot pad; pictures and picture frames large and small; stoneware; copper boiler.

Terms Cash Day Of Sale

Mrs. Ida Hadin, Owner

Aucts. Foster Kretz Auction Service, Clay Center, Ph. Morganville Ph. 913-926-4422

Clerk: C. T. Benning, Leonardville

## Come to Morrison's for Farm & Home Supplies at Discount

### POLLED HEREFORD DISPERSAL SALE

FRIDAY, SEPT. 29

STARTING AT 10:30 A.M.

— LUNCH SERVED



We have recently purchased the Myers Clothing Store in Centralia and will completely disperse our farming operation, on old Hiway No. 9, one mile south of CENTRALIA, KANSAS



22 - Head - 22  
POLLED HEREFORDS

- 1 - PUREBRED POLLED HEREFORD BULL
- 6 - BIG POLLED HEREFORD COWS WITH 6 SPRING CALVES BY SIDE
- 9 - POLLED HEREFORD COWS TO CALVE IN EARLY FALL



#### CATERPILLAR

D-4 CATERPILLAR TRACTOR with blade, only 100 hours since overhaul, good shape

1966 NEW HOLLAND No. 717, 2-row FIELD CUTTER, with pickup attachments

CASE 4-Row PLANTER, with fertilizer and herbicide boxes

1964 CASE No. 210 HAY BALER

CASE FIELD CULTIVATOR

5-14 CASE STEERABLE PLOW

3-14 CASE Cyl. pull-type PLOW

2-14 IHC pull-type PLOW

CASE 10-Ft. WHEEL DISC

CASE Hi-Speed Side Delivery RAKE

CASE 7-Ft. MOWER

MC BRANTEY BALE LOADER

6-ROW ROLLOCONES

CASE ROTARY MOWER

CASE SCOOP

#### MACHINERY



#### 3 CASE TRACTORS

1966 CASE 930 DIESEL TRACTOR, in good condition  
1962 CASE 800 GAS TRACTOR  
1955 CASE D.C. TRACTOR

#### 1967 CASE COMBINE

1967 CASE No. 660 COMBINE, with 13 1/2 ft. platform, excellent shape

1971 HESSTON 4-Row HEAD, like new

12-Ft. SPRING TOOTH

2-Section HARROW

MAYRATH 30-Ft. ELEVATOR

CASE No. 95 MANURE SPREADER, excellent condition

41-Ft. GRAIN AUGER, with transports

2 - Polyethylene FERTILIZER TANKS, 200-gallon, with centrifugal pumps

2 - 18-Ft., 3250 Bushel GRAIN BINS, (New - still crated)

GRAIN-O-VATOR WAGON

2 - SILAGE WAGONS, with hoists

4-Wheel Flat Bed TRAILER, with hoist

TANDEM LO-BOY TRAILER

2-Wheel IMPLEMENT TRAILER

#### TRUCKS

1965 FORD 600, 2-Ton, with hoist and grain box, 4-speed transmission, with 2 speed

1965 FORD 1-Ton, with grain bed and stock racks

1965 FORD 3/4-Ton, with 4-wheel drive, V/8

1964 DODGE 1-Ton, with fold-down racks, V/6

ARMY TRUCK, 4-wheel drive, with Kelly Ryan 4x10 silage mixer mounted

#### HAY

500 BALES BROME ALFALFA HAY  
400 BALES PRAIRIE HAY (all put through conditioner)

#### Miscellaneous

2 - 60-Bushel HOG FEEDERS

2 CALF CREEPS; CATTLE OILERS

LETZ FEED MILL

MOUNTED POST HOLE DIGGER

500-GALLON LIQUID NURSE TANK

2 AUGERS

BIG LINE OF SHOP TOOLS

Don't Miss This Big Fall Sale!

Terms: Cash

Not Responsible For Accidents Sale Day

MR. & MRS. LOUIS DE BORD

For additional information contact Morris L. Pollman, Auct. & Sale Mgr., R 2, Centralia, Ks. 66415  
Phone 913-857-3934 — Top Dollar Auction Service

Assisted by Bill Bredemeier of Seneca, Kansas

Clerks — Craig Bachman and Leonard Schmidt, First National Bank of Centralia, Kansas

**1x6 Fir Rough Fencing**  
19 1/2¢ Bd. Ft.  
Build Your Own Fence

**4x8 HARDBOARD SIDING** Moonspot  
\$5.76 Ea.

**2 1/2" Top x 6' PENTA TREATED POST**  
65¢ Ea.

Dutch Boy

6-Ft. Studded  
Shiefield  
TEE POST  
\$1.19 Ea.

2x6 Economy Grade  
10' - 12' & 14'  
11 1/4¢ Ea.

#### FARM GATES

12-Foot 5-Panel.....\$22<sup>95</sup>

14-Ft. 5-Panel.....\$25<sup>95</sup>

16-Ft. 5-Panel.....\$30<sup>95</sup>

#### COMBINATION Hog & Cattle Panels

16'x52".....\$8<sup>95</sup> Ea.

#### Shingles

White Only

\$1.25 Per Sq.

BARGAIN OF THE WEEK  
235 Lb.

Asphalt Shingles

Cedar Blend Black

\$8.75 Per Sq.

3x10 Utility Grade.....15¢ Bd. Ft.  
BUILD YOUR OWN BRIDGE

2x6 Economy Grade.....10 1/2¢ Ft.  
2x4 - 12 Standard & Better.....\$1.44 Ea.

2x4 - 14 Standard & Better.....\$1.44 Ea.  
2x6 - 12 Standard & Better.....\$1.44 Ea.  
2x6 - 14 Standard & Better.....\$1.44 Ea.

**Morrison**  
DISCOUNT BUILDING SUPPLY  
724 North 13th / Salina / Phone 827-8888  
Where Bargains Are Bought Every Day  
SALINA, KANSAS

## Countries Notice Japan's Control Of Population Problem

Increasing number of countries from Canada to India—are turning to Japan for advice on how to deal with population problems. They have good reason for with an budget of only five million dollars for birth control programs, Japan may be the only industrialized nation that can claim to have stemmed its population growth during the period of one generation.

At the end of World War II, Japan's population was around the 100 million mark. Today, it is 105 million. The oral contraceptive pill—the oral contraceptive—was widely used in the west—is not used in Japan. Officials in Tokyo say Japanese methods—most of them—



#### CATTLE

black heifers 2 years old with spring calves at side, bred back to Angus bull  
black heifers 2 years old, bred to calf this winter, bred to Angus bull  
black cows, 3, 4 & 5 years with summer calves at side  
black cows 3, 4 & 5 years, some springers, balance to calf in early winter, bred to Angus bull  
Angus bull, 3 yrs., gentle and a good breeder, large size, a good individual  
C - E - This is a good herd of Angus cattle, large size, area bred.

#### HORSES

mare 9 years old, well broke, a very good child's horse

#### HAY

square bales alfalfa, wire tied, most in barn  
to 100 square bales wheat straw, inside

#### Farm Machinery

52 MH 44 WF hyd., PS, good rubber, recently overhauled, good

52 MH 30, WF, good rubber, recently overhauled, good

42 WC Allis, runs good

42 MH Clipper combine, with motor, 7', tandem wheels, good

42 MH Clipper, no motor, for parts

New Holland Model 68 Hayliner

wire baler with motor, excellent

Stock of service parts for NH 68

side delivery rake on low rubber

HC 12 tractor dump rake, very good

UD 730 2-row pull type lister, rotary mold boards

UD 8' pull disk, new discs on front

UD 8' pull type springtooth, good

HC 18' drag harrow, steel even

10' drag harrow with alfalfa seeder

Oliver Radex 2x14 plows on rubber

David Bradley mower, 7', pull type, PTO, good

HC corn binder, gear driven

Case 2 row curler

HC 8x12 drill

UD 16x8 drill with fertilizer attachment on rubber and press

New Holland hay rack on rubber & 8x14 bed

hay rack on rubber 8x14 bed

high wheeled lumber wagon

Road drag

NM 4 wheel manure spreader on steel

Skyline hammer mill, good

Comfort cover for 30 Massey

trailer type sprayer, 100 gallon

12' grain auger with Motor

Two 50 gal. gas barrels

100 gallon gas barrel with hose & nozzle, gas shed

Two 15 gal. gas barrels

Power lift for WC Allis

2 tons of lump coal

5 gallons 2.4-D weed spray

Large air compressor

Air bubble

Lawn mower

Butane tank, 500

Sel wood stock racks for 3/4 ton

LWB Chev. pickup

Many saws, forks, shovels and hand tools

Stanley &

Aucts. Foster Kretz Auction Service, Clay Center, Ph. Morganville 926-



entering a  
d contact  
tion.  
with halter  
ber 8, in  
K-State  
throughout  
the day. The public is  
attend; there will be no  
charge.  
**Monday, Sept. 18**  
Starts 4:30 p.m. — Note: Sale  
Having discontinued my home  
public auction at my home located  
north of Stafford garage in  
Kansas.  
Old mahogany rocker  
trim, needs repair; bookcase  
desk; wood; large coal heater  
barrel shotgun; fruit cabinet;  
cabinet; dresser; sewing machine;  
incubator; sweeper; dishes;  
linens; blankets; quilts; towels;  
buttons; odds & ends; items.  
Push type lawn mower  
very little; 32V electric  
garden tools; tools; kitchen  
table; 2 platform kitchen table;  
2 wooden double bed; 2 easy chair;  
rocker; small LP gas 20 lb. bottle.  
20 gauge single shot coins;  
old license; bottles; basketball goal;  
lawn chairs.  
f Sale  
**Ida Hadin, Owner**  
tion Service,  
ville Ph. 913-926-4422  
Clerk: C. T. Leaver  
**to Morrison's**  
**m & Home**  
**s at Discount**  
**Dutch Boy**  
6-Ft. Shingles  
TEEP  
\$1.19  
4x8  
HARDBOARD  
SIDING  
\$5.76 Ea.  
Economy  
10'-12'  
11 1/4  
T-LOCK  
Shingles  
\$1.25 Per  
BARGAIN OF THE  
Asphalt Shingles  
\$8.75  
15c Bd. Ft.  
10 1/2c Ft.  
\$1.44 Ea.  
**rrison**  
**IT BUILDING SUPPLY**  
th / Salina / Phone 822-  
ere Bargains Are Bought Every Day  
ALINA, KANSAS

# 18 Countries Notice Japan's Control Of Population Problem

Increasing number of countries—from Canada to India—are turning to Japan for advice on how to deal with population problems. They have good reason for with an annual budget of only five million dollars for birth control programs, Japan may be the only industrialized nation that can claim to have stemmed its population growth in the period of one generation. At the end of World War II, Japan's population was around the 100 million mark. Today, it is 105 million. The pill—the oral contraceptive—widely used in the west—is illegal in Japan. Officials in Tokyo say Japanese methods—most of them old-fashioned—have kept the birth rate down.

frequently condoms, with abortions in case of contraceptive failure—may prove the best solution for underdeveloped and poorer countries. In the postwar years, the number of births annually has declined from two million, 600 thousand to one million, 567 thousand. That meant a decrease in birth of about one million, 100 thousand per year. And though various means of preventing pregnancy are used by most couples—abortions appear to be the real reason for the decline in births. A 1948 law allows abortions for "physical and economic" reasons. Officially recorded abortions climbed from a quarter million in 1950 to almost one million, 200 thousand a year in 1955. The official figure dropped to 732,000 in 1970. But medical sources estimate unrecorded abortions at half-a-million—or even as high as one million a year. Thus, total abortions could be near the number of births, almost precisely two million in 1971. Population experts and government officials agree that Japan's population growth would have doubled had it not been for so many artificially terminated pregnancies. Despite the almost universal use of contraceptives, several surveys indicated more than 40 percent of married women have had an abortion. About 17 percent said their first pregnancy was aborted. One university professor studied these figures, and said there is only one conclusion that can be drawn. As he put it—"The conventional contraceptives have been highly ineffective. That is why there have been so many abortions."

The secretary-general of the Japanese Family Planning Federation pointed out a by-product. He said Japan has the highest mortality rate among pregnant women in industrialized countries: 93 per 100,000 births. That compares with 29 in the United States and 51 in Sweden. Some researchers suspect a close relationship between abortions and these deaths. Kansas City to average \$25 to \$27 during September and October, dipping a dollar to the \$24 to \$26 range in November and December. Looking ahead to 1973, the economist sees prices continuing to drift downward, ranging from \$22 to \$24 the first quarter to \$20 to \$23 the second quarter. The 1972 pig crop of 92 million head is 6 million head below 1971. This means that hog slaughter will continue below year earlier levels for the next 12 to 15 months. Hog slaughter during the first half of 1972 was down about nine percent from the same period last year. July weekly slaughter rates have continued below the same weeks last year. This decline in pork output, coupled with strong consumer demand for red meat, has pushed hog prices to near-record levels. Late July prices have averaged \$8.50 to \$9.00 higher than last year.

This decline in pork output, coupled with strong consumer demand for red meat, has pushed hog prices to near-record levels. Late July prices have averaged \$8.50 to \$9.00 higher than last year.



*Johnny Kaw Says:*  
Acupuncture is nothing new to me. My wife has been needing me for years.

## Auction SALE

## Wednesday, Sept. 27

Starts 10 a.m. — Lunch Served  
We are quitting farming and will sell on the farm located 9 south, 8 west and 1/2 north from Clay Center, Ks., or 3 1/2 east and 1/2 north of Oak Hill on gravel road.

### CATTLE

black heifers 2 years old with spring calves at side, bred back to Angus bull  
black heifers 2 years old, bred to calf this winter, bred to Angus bull  
black cows, 3, 4 & 5 years with summer calves at side  
black cows 3, 4 & 5 years, some springers, balance to calf in early winter, bred to Angus bull  
3 yrs., gentle and a good breeder, large size, a good individual  
NOTE — This is a good herd of Angus cattle, large size, area bred.

### HORSES

mare 9 years old, well broke, very good child's horse

### HAY

square bales alfalfa, wire ed, most in barn  
to 100 square bales wheat straw, inside

### Farm Machinery

52 MH 44 WF hyd., PS, good rubber, recently overhauled, good  
52 MH 30, WF, good rubber, recently overhauled, good  
47 WC Allis, runs good  
his cultivator to fit WC  
52 MH Clipper combine, with motor, 7', tandem wheels, good  
H Clipper, no motor, for parts  
New Holland Model 68 Hayliner wire baler with motor, excellent  
lock of service parts for NH 68  
D side delivery rake on low rubber  
HC 12' tractor dump rake, very good  
D 730 2-row pull type lister, rotary mold boards  
D 8' pull disk, new discs on front  
D 8' pull type springtooth, good  
HC 18' drag harrow, steel eveners  
D drag harrow with alfalfa seeder  
Oliver Radex 2x14 plows on rubber  
David Bradley mower, 7', pull type, PTO, good  
HC corn binder, gear driven  
case 2 row curler  
HC 8x12 drill  
JD 16x8 drill with fertilizer attachment on rubber and press  
New Holland hay rack on rubber & 8x14 bed  
hay rack on rubber 8x14 bed  
high wheeled lumber wagon  
Road drag  
MM 4 wheel manure spreader on steel  
Skyline hammer mill, good  
Comfort cover for 30 Massey Harris  
raller type sprayer, 100 gallon  
12' 4" grain auger with Motor  
two 50 gal. gas barrels  
100 gallon gas barrel with hose & nozzle, gas shed  
Two 15 gal. gas barrels  
Power lift for WC Allis  
2 tons of lump coal  
15 gallons 2,4-D weed spray  
Large air compressor  
Air bubble  
Lawn mower  
Butane tank, 500  
Set wood stock racks for 3/4 ton  
LWB Chev. pickup  
Many saws, forks, shovels and hand tools

Buzz saw  
20 10' sheets of galvanized tin  
Heavy 15' tripod  
A lot of heavy angle iron in 14' and 16' lengths  
Dirt slip  
New & used parts for IHC corn binder.

### MISCELLANEOUS

2 IHC cream separators  
Surge milker with 2 stainless steel buckets  
45 feet of pipe with 14 stall cocks, complete  
Four 10 gallon cream cans  
Three 8 gallon cream cans almost new  
Steel electric fence posts  
Hedge posts  
Extra good stock saddle and bridle  
Hayloft fork

### SHOP EQUIPMENT

Sickle grinder; drill press; bench vise; pipe vise; 24" pipe wrench; drop cord; 3x3 steel block & tackle, 100'; 1/4" drill; two 6-volt fence chargers.  
Dehorner, vaccinating machine and ear marker; misc. bolts and hardware; hot water engine heater; new steel cable; flat belts; 2 heavy log chains.

### ANTIQUES & COLLECTABLES

2 cast iron implement seats, one wood; horse collars; steel hames with brass ball; wood hames.  
2 Model A truck jacks; windshield for 1928 Chev. truck; cast iron toys; phonograph and records; pictures; bird cage; mirrors; Great Northern railroad lantern.  
Milk glass shade for hanging lamp; library table; books; instruction manual and parts book for Model T.  
Dishes; some antique vases and plates; 2 Brownie cameras; wooden spigot for beer barrel; 2 copper washboards; 1 gallon daisy churn; 2 gal. crock churn with dasher; 10 gal. crock; crocks 6 gal., 4 gal. and others; brown jug.  
Dated jars; Folgers coffee jars; 2 glass fuel containers for kerosene stove; copper wash boiler; galvanized boiler; 2 clothes stompers; oval cast iron rendering kettle  
Antique oak dresser with mirror and brass pulls  
Bottle collection grindstone without stand; antique hand tools; shoe last and stand; coal and wood stove with pipe & new grates; wood & trash burner good; wooden cheese boxes; brass bed; Coleman gas lamp with milk glass shade.

### FURNITURE & MISCELLANEOUS

2 pc. sectional; brown upholstered chair; dresser; red plastic chair; commode; 2 iron beds with springs and mattresses; low rocker; high chair; wooden chairs; desk; metal ironing board/patterns; 2 radios; patterns; wallpaper brushes; 9' IH refrigerator; some bedding metal cabinets; wool rag rugs; numerous other things.

Terms Cash Day Of Sale

## Hog Market Predicted To Drop Later This Year

Prices paid for hogs are expected to decline seasonally later in the marketing year, but should remain above year-earlier levels. Higher hog prices are in the offing as a result of lower slaughter supplies and strong demand for red meat, says Richard Fenwick Extension economist at Kansas State University. Fenwick looks for prices in

## DAY SALES AT ONAGA

### Every Wednesday

Starts 1:00 p.m.

FARM FRESH CATTLE AND HOGS

### SPECIAL CALF SALES

SEPT. 29—OCT. 13 & 27

## Onaga Community Sale

Marvin Cottrell, Phone 889-4461 or 889-4665, ONAGA, KS.

## Take Ol' Ev's word for it...

### BUSINESS IS GOOD

We're making plenty of sales. As volume of sales goes up, prices come down and deals are better and better. This has been true, and still is. We have a lot of good machinery over here, including combines that are itching to get into the milo and corn fields. Chances are that any kind of used equipment you need, you can find here; or we'll probably be able to run it down for you. Give Ol' Ev a try.

### JUST ARRIVED

1965 MH 300 combine with cab  
Sharp 1962 JD 45, 12'  
1958 JD 45, 12'  
SP Gehl 2-row forage harvester, sell cheap  
1962 MH 82 with cab, PS, real good shape  
Several more 2-row corn heads, fit MH, JD or Gleaner  
1970 JD 4020 with cab, low hours

### COMBINES

1962 JD 55, good  
1965 MH 300, good shape  
1965 JD 95, completely rebuilt with cab, 16' header  
1964 IH 403 with cab, 14' head  
1967 IHC 303 with cab, real sharp  
1962 Hi-Lo JD 45 with cab, will completely overhaul  
2 1958 JD 45's  
1957 JD 45  
2 1960 IHC 151's one with cab  
2 IHC 141's, one real sharp  
Massey Harris 92  
Massey Harris 82  
3 Massey Harris 26's  
Old IHC 127, runs like a jewel

### TRACTORS

1969 JD 4520, roll-gard cab, slick, 900 hrs., priced to go  
1967 Oliver 1650  
WD Allis  
1965 IHC 504 gas  
IHC no. 400  
1959 IHC 560 diesel  
1968 JD 4020, wfe, synchro-mesh, overhauled a year ago, real nice

### 1961 JD 3010D

1959 730 gas  
2 JD A's  
1965 IHC 806 LP with cab  
1960 JD 3010 gas  
Set of duals to fit IHC 560, axle mtd. 15.5x38 tires  
Used JD 112 Lawn & Garden  
10 HP with mower, tiller & blade, real good, priced very low at ..... \$1000

### MISCELLANEOUS

Slightly used Papec grinder-mixer  
IHC 461 fit 560 front mt., 4-row cultivator  
2 JD 4-row mounted 3-pt. hitch  
JD 2 row monitor, 3 pt.  
12' Brady 3 pt. chisel, almost new  
Homemade 3 pt. rear blade  
4 section Windpower rotary hoe, 3 pt.  
2 JD 4 row front mt. cultivators  
IHC 461 front mount cultivator  
JD 50 side mount mower  
Slightly used 325 Du-Al to fit D17 AC or 1100 MH  
IHC loader with hyd. bucket  
Several other old loaders to fit older tractors

### PLANTER

JD 4-row rotary moldboard lister

### CORNHEADS

No. 313 3-row, fit 45 combine. Here's a real combination. makes a great combination on a 45  
2 JD 210's

### MH 2 row 22

2 IHC cornheads to fit 101's

### COMBINES & TRACTORS WE'LL JUNK

1959 JD 55 — 2 1958 JD 45's — 2 older JD 55's — 2 older 45's — IHC 91 — Also 2 JD 60's — JD A's and B's — IHC W9 — IHC M — 2 MH 80's. Call us, if we don't have it, we may junk one.

### BALERS

1969 Case 330 twine, real good  
1967 Ford twine baler  
JD 224 wire, good  
Massey Harris No. 3  
1968 JD 24WS  
1970 JD 224 wire tie with bale thrower  
1955 No. 57 IHC, big hay baler  
3 JD 14T balers, one with bale thrower

### DISKS

Heavy duty new Miller 12' offset disk — only 1 left  
Fair JD AW 11'2" disk

### FORAGE HARVESTERS

Ol' Ev is slashing prices on all forage harvesters. If you need one, hurry in  
Big yellow Gehl, 2 row  
35 one row Papec  
JD no. 34, 2-row head  
IHC 2-row 55 cutter

### STALK CUTTERS

New at bargain prices  
Sidewinders in 120" pull, 6' pull or 3 pt. 5' pull or 3 pt.  
Four row Sunmaster 144 4 row, rebuilt  
Used Brady 4 row

### WE HAVE THESE BRANDS TOO:

Farmhand	Du-Al	Miller Discs	Excel Cabs	Egging Cabs
Coontz Blades	Grain-O-Vator	M&W Products	Landoll Chisels	Irrigation (Valley, S.P.,
Waldon Blades	Sidewinder	Grain Augers	Hesston	Ames, Western Land
Big Ox	Lilliston	GB Loaders	Bearcat	Roller Pumps, Berkley
Henry Products	Crust-Buster	Papec	Heniker Cabs	Pump, McDowell Tow
				Lines, Gated Pipe)

## Farmers Union Hdw & Implement

EVERETT HOOBLER, manager  
Phone 437-2913  
ST. MARYS, KANSAS

JOHN DEERE

Complete Line of Hardware—One of the best in the State

## Stanley & Grace Stout

Aucts. Foster Kretz Auction Service,  
Clay Center, Ph. Morganville 926-4422  
Clerk, Talmage  
State Bank





#### LOOKING FOR A COOL SPOT

The warm trend in the weather lately has pushed a lot of cattle under shade trees looking for a little relief from the hot sticky temperatures. Flies seem to be making that last ditch effort to get a meal before it freezes this fall and the large numbers on the cattle prove it.

## Farm Milk Prices Expected To Reach Record Highs

Farm prices for milk in 1973 are expected to reach record highs for the sixth straight year, according to a USDA economist.

The average price for milk received by farmers has increased

42 percent in the last ten years, Roger Wilkowski says. He looks for Grade A milk prices in Kansas to average about \$6.35 per hundred in 1973, up ten cents from 1972.

Kansas farm prices for ungraded milk for manufacturing are expected to average \$4.88 per hundred in 1972 and about \$5.00 per hundred next year.

Milk production is expected to increase in 1972 and again next year. Wilkowski says the same conditions that favored milk production in 1971 are still in effect: record high milk

prices, ample herd replacements, favorable feeding rations, an eased farm labor situation, and an increase in consumption.

Production in Kansas has been fluctuating at around 1.7 billion pounds for the last six years and is expected to remain near this level in 1972 and 1973.

Last year saw a substantial reduction in U.S. dairy surpluses. Total stocks on June 1 were equivalent to 6.9 billion pounds, down from 7.8 billion pounds a year earlier.

The most important item in this decline was the sale of 140 million pounds of butter to the United Kingdom. Spurred by this sale, dairy exports last year totaled 2.5 billion pounds, the largest since 1964.

## Number Of People Farming Continues Downward Trend

Farm people dropped 287,000 to an average 9.4 million during 1970-71, according to a cooperative estimate of the Census Bureau and USDA's Economic Research Service.

The drop continues a farm population decline that has averaged 4.6 per cent yearly since 1960.

During the 1960-71 period, loss of whites was less — 3.9 per cent than of blacks and other races — 9.7 per cent. Farm males outnumbered farm females by about 300,000 in 1971. Farm residents 55 years old and over rose from 18 to 24 per cent between 1960 and 1971. Of the 4 million in the 1971 farm resident labor force, 2.3 million, or 54 per cent, were employed in agriculture, a drop from 4 million — or 64 per cent in 1960.

As with labor force participation, agricultural employment was



Everything For The Horse And The Rider

Largest Stock Of Saddles In Mid-Kansas

1810 North Buckeye  
ABILENE, KANSAS  
Open Daily 9 a.m. to 8 p.m.  
Sundays 1 p.m. to 5 p.m.

higher among farm residents in the North and West than in the South. Employment was higher among whites than among blacks and other races, 61 and 56 per cent.

Self employment was the major class of work among farm persons. Non-farm resident engaged in agriculture increased substantially since 1960 when they represented one-fourth of the total, reflecting a trend among farm wage workers to commute to the job from non-farm residences.

The 2.3 million farm residents employed in agriculture in 1971 represented about 62 per cent of total agricultural employment, and 4.6 per cent of the total employment in the United States.

## Cattle Feeding Expected To Boost Coming Corn Price

Continued expansion in cattle feeding and concurrent increases in local demand for feed grains will boost corn prices above the loan level during the coming marketing

20

Grass & Grain

September 19, 1972

year, says a Kansas State University Extension economist.

Prices at harvest are expected to be in the \$1.05 to \$1.10 range depending on the progress of the general condition of the new crop, Roy Frederick says. Highs near \$1.10 or June.

The economist looks for corn utilization during 1972-73 to be about 5.2 billion bushels, compared with 5.1 billion bushels during the 1971-72 marketing year.

Domestic consumption should be up about 100 million bushels to the 4.3 billion bushels projected for 1971-72. With prices expected to remain relative to feed costs, an increase in beef cattle numbers is in the offing. Feeding rates per animal are up slightly.

Corn exports should be estimated 700 million bushels in 1971-72. Most of this optimism is from the expected increase in shipments to Russia. Frederick believes the Soviets will take 100 million bushels in 1972.



#### GRAIN SCIENCE HEAD

This portrait of Dr. John Shellenberg, was unveiled before a program on September 8. The program will occupy a prominent spot in the agricultural building. The portrait is on behalf of Kansas State University. The present head of the K-State is at left, while Dr. Shellenberg is at right.



### ANTIQUE

#### FURNITURE

Lady's desk & bookcase combination  
Commode with mirror and towel rack  
2 kitchen cabinets; 2 oak chairs; foot stool  
Two Victrolas, one good  
2 piano benches  
Maple drop leaf table  
Square oak table; round oak table  
Monkey stove  
High chair; wicker baby buggy  
2 brass beds  
Nice secretary comb.  
Ice cream table with 4 chairs  
6 oak chairs, one dresser  
2 wooden ice boxes, one large, one small  
Battery radio  
Old sewing rocker  
Wicker rocker  
Library table  
Captain's chair

Mr. & Mrs. Russell Mosby

Auctioneer — Al Warner  
Scranton, Ks. 913-793-2770

Sunday, Sept. 24

Starts 11 a.m. — Lunch Served  
The following antiques will be sold at public auction at the Maple Hill city in Maple Hill, Kansas, south side.

Jenny Lind bed; wash stand  
Nice gun cabinet  
Dish cabinet with glass doors  
Picture frames; mirrors  
100 year old cradle  
Commodore  
Clocks  
Mantel clock  
Westclox alarm clock  
Single barrel 12 gauge

#### MISCELLANEOUS & DISHES

Pressed glass; old wine  
crockery milk pitcher  
crockery saucers; 7  
creamer; platters.  
Set of milk glass dishes  
old miscellaneous dishes  
teakettle; enamel coffee  
cigar cans; candy cans;  
cans; 2 coal buckets  
Large iron kettle; 6  
lamps; bracket lamp;  
silver tea pot; large and  
crock; 2 small scales;  
wash boiler; Model A Ford  
10 gal. milk can;  
miscellaneous items.

Terms — Cash



Saturday, Sept. 23

Starts 9:30 a.m. — Lunch Served  
We will sell the following listed items at auction in Sterl Hall, Abilene, Kansas.

#### FURNITURE

Modern living room suite with matching chair good  
Green upholstered rocker  
Modern 2 pc. bedroom suite consisting of double dresser with large mirror and bed complete, very good  
Maytag square tub wringer washer, good as new  
5 drawer chest of drawers  
Baby Tenda and chair  
Lots of good children's toys  
Large gas heating stove  
30" Hotpoint electric range, good  
Vanity dresser with mirror  
Modern desk, good  
Twin size rollaway bed  
Wooden play pen and pad  
Coffee table; lamp table; metal cabinets; 2 wooden breakfast tables  
Child's car seat, almost new; overstuffed chair; occasional chair; chrome high chair  
Frigidaire refrigerator with cross-top freezer, good  
Modern wood dinette with 3 good chairs  
Large floor furnace; flower pot stand; 100 lb. propane bottle  
Lots of dishes of all descriptions  
Set of 4 red glass dishes and larger set of red dishes  
Hasscock fan; compact sweeper with attachments; lots of fruit jars and jelly jars; ironing board; serving trays; one pair of drapes, picture window size; 2 pr. drapes each 50" wide; 8 panels of lace curtains 60" wide; 4 panels of lace curtains, beige color, 39" wide.

9x11 light beige rug and pad; large red covered bridge picture and frame.  
Barbecue grill; 3 pc. matching set of luggage; lawn mower; power saw.

Moto shop jig saw, motor driven with small face plate and sander on stand, like new; brace and bit; sheet metal vice grips; 9" & 10" mill or shaper hold down; small machinist straight edge; 12x16x24 machinist tool box with drawers and lid; other good tools.

Shovels, forks, garden tools; HD house screw jack; large & small wood vise; paint gun; photo flash equipment, bulbs.

Elmer Haslour, Arthur Rindt & Col. Schnell

Carl & Wm. Schnell, Auctioneers  
Karl Harshman, Clerk  
Cashier, Farmers National Bank

etc.; large modern flower stand; Stephens pole climbers; several 825x14 4 ply tires good.

Lots of new kitchen cabinet hinges & corner irons; sledge hammer; large crowbar; many, many other misc. tools not mentioned.

#### FISH WORMS

3 commercial bins of red wiggler fish worms. Contact Elmer Haslour, Enterprise, about these worms.

#### Antiques

1"x36"x41" white marble slab; 2 amber Globe fruit jars dated 1886; milk glass base kerosene lamp complete; partial brass bed; several kerosene heaters; lots of small primitives; cast iron lard rendering kettle; wall telephone good; 2 cane bottom chairs, need recaning.  
Birdseye maple sewing rocker; other rockers; Penn. Dutch chest of drawers; wardrobe; wood bed; 2 metal cracker & cookie containers; several ice tong; folding sewing table; lots of old phonograph records; 1938 Ford mechanics manual; old books; sewing baskets; some old carbide or gas fixtures; glass topped fruit jars.

8 day weight clock, needs some work; other antique clocks; several good iron chandeliers; antique table lamp; camel back trunk; 8 unusual ornate hat pins; ladies watches; pins & other jewelry; 4 large glass lamp shades for ceiling, with design, good; app. 50 or 60 horse shoes.

Veterinary horse dental files and jaw openers; 3 small show cases; lots of brass & glass drip oilers; app. 2 dozen or more metal & wood harness hames; copper wash boilers; wagon neck yokes; horse collars; lots of crocks of all sizes and jugs; several cotton scales; 3 gal. crock churn; lots of crocks of all sizes and jugs; several cotton scales; 3 gal. crock churn; collection of old watches; collection of app. 15,000 buttons; many other items too numerous to list.

Terms — Cash

Tuesday, Sept. 26

Starts 12:30 Noon

I will sell at public auction the property of the late Mary Swart at residence located 1223 N. Juliette in Manhattan, Kansas.



#### Household Goods

Apartment Kenmore range  
Rod iron kitchen table and 2 chairs  
Odd dining chairs  
Frigidaire 9' refrigerator  
Detroit Jewel gas range  
Frigidaire 14' upright deep freeze very good  
RCA 10" portable TV, good  
RCA 19" TV, good  
Hotpoint 14,000 BTU window air conditioner, 220, good  
Weaver piano and bench, good  
Lawn chairs; card table; floor lamps; pole lamp; 2 piece living room suite; 2 occasional chairs; 8 piece oak dining room suite very nice; treadle sewing machine; wall mirrors.

Wall clock; steel cot; electric heater; electric fans; hasscock; hamper; luggage; electric coffee pots; waffle iron; TV trays; electric broiler; iron; mixer; portable mixer.

Typewriter and table; ironing board; metal bed and springs; wooden bed and springs; kitchen chairs; bathroom scale; large

mail box; silverware; pots & dishes; linens; towels; ladder; garden and hand tool chest; garden hose; many miscellaneous items listed.

#### ANTIQUES & COLLECTABLES

China closet with curved very nice; center table; 2 cupboards; 3 tables; chest table and mirror; chest drawers; wardrobe; hanging and china closet; hanging fixture; stone jars; stone cabinet base; kerosene lamp; pressed glass; few pieces carnival glass; some red glass dishes; some red glass candle holders; Teardrop candle holders; vases; bowls; fancy bowls; plates; other antique dishes; Merto china dishes, set complete, very old; silver community plate silver; Bird of Paradise pattern; other collectables and many other numerous to mention.

Terms — Cash

Mary Swart Estate

CURTIS SWART, ADMINISTRATOR  
Aucts. Foster Kretz Auction Service, Clay Center, Ph. Morganville 926-4422 Rogers, Stites & Hill, Manhattan

Saturday, Sep

At The Douglass DOUG

Dams of the offering are top CC Tomorrow SCMS, Perfect bred sows and gilts will be m

15 Service B  
15 Bred Gilt  
35 Boars and

Offering includes the tops of top producing son of Wildcat a selection of bred gilts s Champion boar from the \$6 mate to the \$45000 Cham

Plan to attend this sale or co

Gerald C

JACK B  
Phone 316-776-260



idents in the  
n the South.  
gher among  
ks and other  
nt.

s the major  
farm per-  
ent engaged  
eased sub-  
when they  
of the total,  
g farm wage  
the job from

n residents  
re in 1971  
per cent of  
payment, and  
employment

g Boost  
Price

in cattle  
increases in  
grains will  
re the loan  
marketing

**Sunday, Sept. 19**

Starts 11 a.m. — Lunch  
The following antiques will be  
public auction at the Maple Hill  
in Maple Hill, Kansas, south of  
at left, while Dr. Shellenberger is at right.

RE

ckcase com-  
r and towel

oak chairs;  
ood

e round oak  
baby buggy

4 chairs  
esser  
one large,

er  
2770

**Mrs. Russell Mos**

Clerk — Stockgrower  
Hap

**Tuesday, Sept. 20**

I will sell at public auction  
property of the late Mary  
residence located 1223 N. 1st  
Manhattan, Kansas.

Goods

range  
ble and 2

ator  
ge  
deep freeze

y, good

window air  
od

bench, good  
table; floor  
piece living  
al chairs; 8  
n suite very  
machine;

; electric  
hassock;  
electric coffee  
TV trays;  
on; mixer;

ole; ironing  
nd springs;  
gs; kitchen  
cale; large

**ary Swart Estate**

IS SWART, ADMINISTRATOR  
Auction Service,  
ganville 926-4422 Rogers, Stites & M

September 19, 1972

year, says a Kansas  
sity Extension econom-  
Prices at harvest are  
be in the \$1.06 to  
depending on the  
general condition of  
Roy Frederick says  
or June.

The economist  
utilization during 1972  
5.2 billion bushels  
billion bushels during  
marketing year.

Domestic consumption  
up about 100 million  
the 4.3 billion bushels  
projected for 1971-72  
prices expected to be  
relative to feed costs,  
beef cattle numbers  
Feeding rates per  
up slightly.

Corn exports should  
estimated 700 million  
1971-72. Most of this  
from the expected  
shipments to Russia  
believes the Soviets  
100 million bushels in



#### GRAIN SCIENCE HEAD HONORED

This portrait of Dr. John Shellenberger, long-time head of Kansas State University's grain science program, was unveiled before more than 100 representatives of the cereal industries and personal friends on September 8. The portrait of Shellenberger, who is now retired from the University, will occupy a prominent spot in KSU's Shellenberger Hall, the grain science wing of K-State's agricultural building. The portrait, painted by a Manhattan artist, Elfreda Peterson, was accepted on behalf of Kansas State University by the K-State president, Dr. James A. McCain, second from left. The present head of the KSU department of grain science and industry, Dr. William Hoover, is at right, while Dr. Shellenberger is at right.

SELLING CATTLE AND HOGS

**Every Monday**

SALE STARTS AT 12:30 NOON

**NEW OWNERSHIP & MANAGEMENT**

For Appraisals Or Other Information Call

**LELAND ZERBE**      **KENNETH MULLER**

Co-Owner                      Co-Owner

Res. 316-767-5424      Res. 316-767-6321

AUCTIONEER, VERLIN GREEN

**Council Grove**

**Livestock Commission Company**

Mar - Clar Farm

#### REGISTERED DUROC SALE



**Saturday, Sept. 30 — 5:00 p.m.**

At The Douglass Sale Barn, 1 1/2 Miles East Of  
**DOUGLASS, KANSAS**

Dams of the offering are top daughters of CMS Go Power, Long Horse, CC Tomorrow SCMS, Perfect Dream, Boss CMS & CC Cash. Listing of bred sows and gilts will be made at sale time.

**15 Service Boars - 15 Open Gilts**  
**15 Bred Gilts & Sows**  
**35 Boars and Gilts (2 to 4 months)**

Offering includes the tops of our spring crop sired by CMS Wild King, a top producing son of Wildcat from the Messner herd. We will be offering a selection of bred gilts sired by Neece's Now, Sedgwick Co. Jr. Champion boar from the \$6000 NBS Champion March boar and litter mate to the \$45000 Champion February boar at the Congress.

Plan to attend this sale or contact us for further information —

**Gerald C. Neece, Owner**

Phone 316-773-1413  
**JACK BANNON, AUCTIONEER**  
Phone 316-776-2601 Wichita or 316-746-2955 Douglass

#### Housewife Should Get Price Break At Meat Counter

Cattlemen are angry and consumers skeptical, but government and meat industry officials say housewives soon will get a price break at the meat counter.

The Department of Agriculture said prices for cattle at market dipped in August for the first time in four months, although there has been no official indication that retail prices have followed suit.

The USDA said cattle prices were down \$1.10 per one hundred pounds on the hoof from the record high of \$34.60 in July. There also are 18 percent more cattle being fattened now than a year ago, which means a bigger supply by fall, it said.

John A. Copeland, chairman of the National Livestock and Meat Board in Chicago, said the declining prices at the market level should be passed on at supermarkets in the coming months.

But Iowa cattleman Bert Eason Jr. said here that cattlemen are "irritated, frustrated and upset" over the slump in meat prices.

He told a news conference that the cattlemen are the ones absorbing the burden of the lower wholesale costs and that consumers would now be paying 12.9 cents a pound less for beef if the lower farm prices had been passed on.

Farm prices overall in August

#### DO YOU WANT courtesy

talk over your financial  
plans with a friend. It pays  
big dividends

Highest Earnings Paid On  
Your  
Passbook  
Savings...  
Earn A Big

**5%**  
Ask for Robert N. Haines

Member FSLIC

**HOME**  
SAVINGS AND LOAN ASSOCIATION  
630 HUMBOLT — MANHATTAN  
DIAL 776-4733

averaged one percent higher than in July, and were at an all-time high, the USDA said.

Wheat was at a six-year high, averaging \$1.51 per bushel, nearly 20 cents above July and 23 cents more than a year ago. The wheat market has been strained by the sale of one-fourth of the U.S. grain crop to the Soviet Union.

Government analysts stand by earlier predictions that grocery prices this year will be only about 4 percent higher than in 1971. That would be more than the 2.4 percent

**Grass & Grain**  
**September 19, 1972**

increase last year, but less than in some other recent years.

Prices also were up in August for milk, hogs, lettuce and grapefruit, the USDA said. Declines were noted in broiler chickens and eggs, celery, sweet potatoes, strawberries and oranges.

The Department said prices for pork, the number two meat in the country, were up in August and probably will continue rising. Hog prices are at record levels.

## KANSAS ALL-BREEDS HOG SALE

Dickinson County Fairgrounds  
**ABILENE, KANSAS**

**Thurs., Sept. 28**

SHOW — 8:00 A.M. — SALE — 1:00 P.M.

**February Boars & Open Gilts**  
**March And After**  
**Boars & Open Gilts**

YORKSHIRES — HAMPSHires — DUROCS  
CHESTER WHITES — SPOTS

Sponsored By

**KANSAS PORK PRODUCERS COUNCIL**  
WEBER HALL — KANSAS STATE UNIVERSITY  
MANHATTAN, KANSAS



**Sunday, Sept. 24**

Starts 1:00 p.m.

Public sale of antiques, old and unusual  
items at the home of Mrs. Bernice Brinker,  
913 Main Street, Seneca, Kansas.

China Cupboard, curved  
glass corners  
Pump Organ, Mason &  
Hamlin Organ Co.  
In excellent condition - Set  
of Settee, 2 Rockers, 2  
Straight Chairs, Pearl  
Inlay  
2 old Platform Rockers,  
1 dark, 1 light  
Settee, cherry with claw  
feet  
Kerosene Lamp Brass Base  
Souvenir and Commemorative  
Plates  
Decanter Set w. base and  
glass stoppers  
Pewter Coffee Pot  
Large Coffee Grinder  
12 Steel Folding Chairs  
Cabinet Radio-Rec. Player  
High Chair  
Utility Arm Chair  
Vanity Dresser  
3 Bedsteads, complete  
Iron Baby Bed  
Wicker Rocker  
Dresser with mirror  
2 Pressure Cookers, 5 & 9  
quart  
Kneehole Desk  
Wicker Baby Buggy  
Blonde Student Desk  
Blonde Book Stand  
2 Blonde End Tables  
2 Green Utility Rockers,  
good  
Rose Beige Platform  
Swivel Rocker  
Rose Beige Section. Sofa  
Chest of Drawers  
Old Picture Frames  
Large Fish Aquarium

Electric Coffee Pots  
Electric Toasters  
Set Childcraft Books  
Set Universal Std. Encyclo-  
Yearbooks, 1958  
Wall Mirror, 16 x 38"  
Old Wall Clock, wood case  
Glass Lamp Shade, rose  
design.  
Baby Bed Baby Basket  
Elec. Sewing Machine,  
Domestic, cabinet  
Linens, Bedspreads  
Hand braided all wool  
Throw Rugs  
2 Iron Bedsteads, springs  
Antique bed, wood  
Matching Dresser, long  
mirror side wings  
Oak Dressing Table, side  
mirrors, antique  
Oak Dresser, big mirror,  
antique  
Buffet Cabinet  
Royal portable Typewriter  
Trunk, pictures, pots and  
pans, dishes, some an-  
tique, part of churn, but-  
ter paddles, cherry pit-  
ter, lantern, coal oil  
lamp, garden tools, odds  
and ends, double wash  
tubs, misc.  
3 1916 Cookbooks - White  
House, Home Comfort,  
and Everyday Cooking  
Mirror  
Portable Coal Oil Stove  
Electric Floor Lamp  
Oak Rocker  
2 Antique Rockers, 1 wicker  
Ball Railroad Watch and  
chain  
Gold Watch and Chain

**Mrs. Bernice Brinker**

Auctioneers Vern Groff & Gene Toby      Clerks Bob Toby & Jim Boeding



# Commerical Growers See Horticultural Tests Grow

Approximately 175 curious commercial growers got an eyeful recently when they viewed horticultural experimental work underway at Kansas State University's new Sedgwick County Experimental Field south of Wichita.

The fact that the experimental field is only a couple of years old didn't dampen the enthusiasm of the onlookers one bit.

The facility is unique in that it will 1) provide information that will aid the establishment of a new industry for south central Kansas, namely the production, processing and

distribution of horticultural products, and 2) provide information that will aid urban populations in the beautification of homes, parks, and recreational areas.

The growers saw first hand the progress of annual flower trials, hedging materials, deciduous shrubs, ornamental and shade trees, flowering trees, turf grass selections, including bermuda, zoysia, and 51 varieties and mixtures of cool season grasses; peach and apple trees, strawberries, and vegetables such as Irish potatoes, tomatoes, snap beans and sweet corn.

The first field day was sponsored jointly by the KSU Agricultural Experiment Station, Cooperative Extension Service, and Wichita Area Development, Inc.

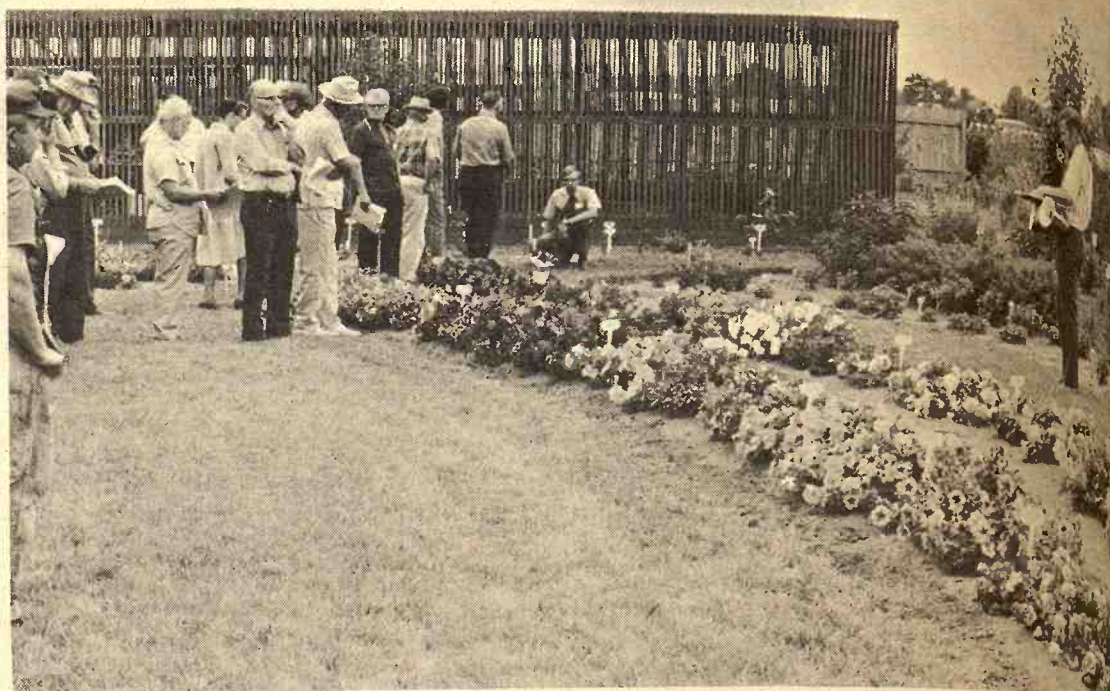

**FLOWER TRIALS**

Dr. John Pair, right, ornamental research horticulturist, explains annual flower trials being conducted at the Sedgwick field.

## Combine Chain

No. 50 RC chain	.....	\$1.25 ft.
No. 60 RC chain	.....	\$1.70 ft.
No. 60 HD	.....	\$2.30 ft.
No. 60 double	.....	\$4.55 ft.
No. 80 RC	.....	\$2.99 ft.
No. A2040	.....	87c ft.
No. A2050	.....	95c ft.
No. A2060	.....	\$1.40 ft.
Milo guards	.....	\$2.85 each

## HOLT FARM

**ITCO SUPPLY**

Next To Sale Barn  
MANHATTAN PR 6-7943

## BEATRICE

# 77

## LIVESTOCK SALES

2 miles north of Beatrice, Nebr.

**Monday**  
**CATTLE 11:30 a.m.**

**Wednesday**  
**HOGS 11:00 a.m.**

Feeder pigs, Male Hogs  
& bred gilts sell 2:30 p.m.

**BARN PHONE 402-223-3571**

### CATTLE

We had a nice run of cattle last week. Baby calves sold \$35.00 to \$90.00 with 1 Hol bull at \$141.00, 2 Hol bulls at \$152.00, 3 Blk bulls at \$148.00, 1 WF hfr at \$140.00, 1 WF bull at \$143.00. Canner & cutter cows 22.50 to 25.00 with commercial & utility cows 25.00 to a top of 28.30 for 1 Hol wt 1240. 2 WF cows and clvs at \$384.00, 3 WF cows & clvs at \$421.00, 15 WF cows at \$358.00, 1 Hol cow at \$392.50, 5 WF cows at \$349.00, 1 Char cow at \$397.50. Bulls 29.00 to 33.75 for a Blk bull wt 1430, 1 WF bull at \$387.50. Some other sales include:

14 Mix hfrs wt 503 at 43.90  
11 Mix str wt 546 at 48.00  
27 Hol str wt 522 at 38.80  
10 Hol str wt 473 at 38.50  
11 Blk str wt 718 at 42.40  
1 Hol cow wt 1255 at 27.80  
6 Hol cows wt 1377 at 26.90  
4 Hol cows wt 1220 at 27.90  
1 Hol cow wt 1350 at 28.10  
1 WF cow wt 1105 at 26.80  
1 Gur cow wt 1110 at 26.90  
1 Rn bull wt 1470 at 32.40  
1 Blk bull wt 1555 at 33.35  
1 WF bull wt 1310 at 32.50  
8 Mix str wt 539 at 46.30

### HOGS

Had a nice run of hogs last Wednesday with 200 to 240 lb. butchers at 28.00 to 28.90; 240 to 260 lbs. 27.00 to 28.00; 260 lbs. & over 25.00 to 27.00. Sows 23.00 to 26.00. Boars 18.00 to 22.25. 2 Blk sows & pigs at \$132.00, 2 Wht sows at \$100.00, 1 Wht sow at \$23.00, 1 Hp sow at \$126.00, 1 Hp sow at \$132.50, 2 Mix gilts at \$82.00. Some feeder pig sales were:

27 Wht pigs at \$31.00  
10 Mix pigs at \$31.00  
30 Mix pigs at 29.25  
29 Mix pigs at 29.00  
15 Mix pigs at 29.25  
10 Mix pigs at 27.25

**CLARENCE TEGTMEIER**

Burchard-865-4521

**DELMER JURGEN'S**

Wymore-645-3493

**JR. THIMM**

Beatrice-228-0757



**STRAWBERRY STUDY**

Dr. Frank Dainello, food crops research horticulturist, discusses a strawberry environmental modification study, in which fine water mist is used to cool the plants so more runner growth will be possible next year.

## The Best In Gates!

Made With Square Or Round  
Tubing, Made To Your Size

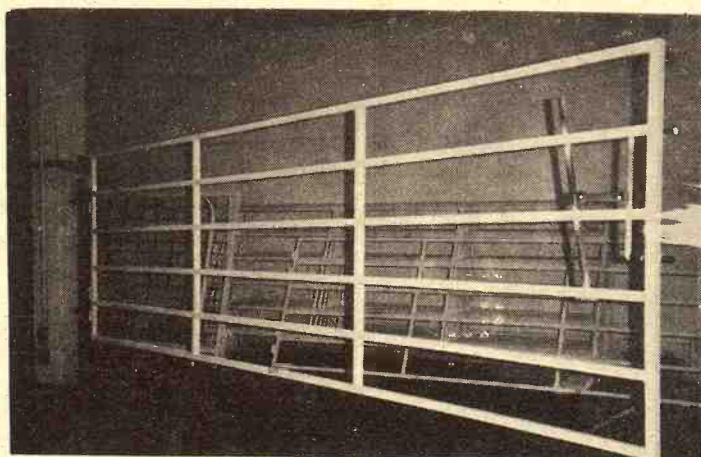

### STEEL GATES

High carbon steel tubular gates, for extra strength and longer use. These are guaranteed that if a critter breaks this gate, bring it in and we will replace it free of charge.

Custom Built To Your Size Specification  
BY

**LINN ENTERPRISES, INC.**

LINN, KANSAS 66953

PHONE 913 348-3701



**WAGON TOUR**

Wagons carry field day visitors through the field's apple orchard.

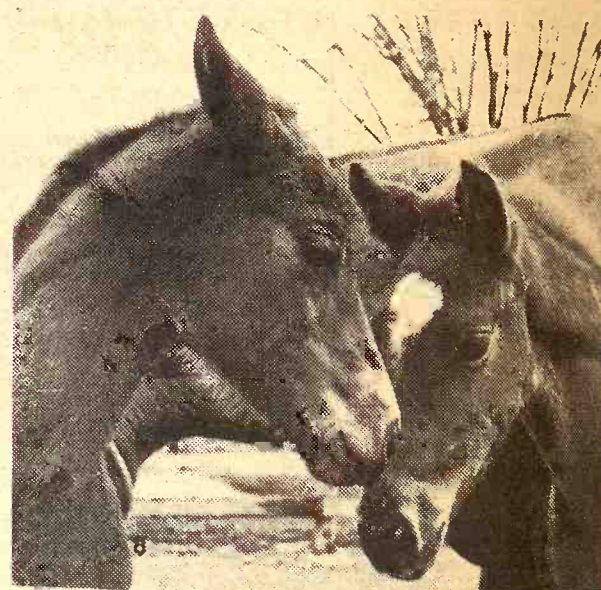

## PURINA HORSE CHOWS

for the good of your horse, anywhere...

trailing, showing, or just at home. There's complete Horse Chow Checkers, with the hay built right into the pellets. Or long time favorite Omolene, to feed if you have plenty of good hay available. Or Big'Un, that'll help grow your foals big, fast. Or Breeding Horse Chow, to help peak condition your mares and stallions. Or Horse Block, when pasture's sparse. Or Horse-Plus, for that extra boost and bloom.

They've all been developed and proven on our horses at the Purina Horse Research Center, so you can have confidence in our growing family of good things for your horses. Drop in and "talk horse" next time you see the red and white Checkerboard.

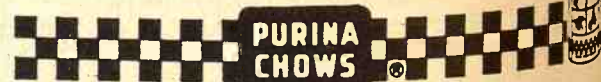

**MOR-KAN ELEVATOR** ..... 349-2214 White City  
**MID-CONTINENT ELEVATOR** .... CE 8-4177 Junction City  
**GORDEN MARK ELEVATOR** ..... ME 2-3381 Clay Center  
**FLINT HILLS FEED & GRAIN** ..... PR 8-5322 Manhattan

## Lower Slaughter Rates Push Lamb Market Higher

A continuation of the recent trend toward lower slaughter should help lamb prices above 1971 levels during the rest of the year, according to Richard Fenwick, Extension Economist at Kansas State University.

Lamb prices have been holding above 1971 levels all year, reflecting lower January-June slaughter, Fenwick points out.

January-June slaughter totaled 4.9 million head, compared to 5.1 million head a year earlier. Fenwick looks for slaughter to continue below 1971 levels the remainder of the year.

If expected slaughter levels materialize, lamb prices could average \$32 to \$33 during the third quarter, with a seasonal decline to the \$30 to \$31 range in the fourth quarter.

Lamb prices in 1973 will hinge on labor negotiations in the packing industry. If the talks drag on several months, Fenwick believes that supplies will back up, seriously depressing prices.



*Johnny Kaw Says:*

A good thing about inflation is that it makes us worth more than we



# Another Year Of High Food Prices In 1972

To no one's surprise, 1972 will go down in history as another year of higher food prices. By the end of the year, prices Americans pay for the things they eat will be up an average of 4 to 4.5 percent from 1971.

Prices for food purchased at the grocery store will average about 4 percent higher, according to Mildred L. Walker, Extension consumer marketing economist at Kansas State University, Manhattan. Cost of food eaten away from home will be up a little less than 5 percent.

Higher prices for livestock products will account for most of this year's increase, she says. Continued strong demand and a leveling of the per capita food supply also will put added pressure on food prices.

Some relief may be ahead in the coming weeks, however. The climb in retail food prices will ease somewhat from the sharp surge registered earlier this year. Some further price hikes late this summer may be partly offset by small declines this fall.

Purchases of meat account for more than a fourth of total consumer spending for food and beverages, Miss Walker says. But per capita consumption of meat will decline to 189 pounds, a drop of about 3 pounds from 1971. Americans continue to eat more beef, but not enough to offset an expected decline in pork consumption.

A dip in hog production this year will account for the decline in

consumption. Coupled with brisk demand for red meat, the lower pork slaughter has boosted hog prices to near-record levels.

Miss Walker looks for prices to drift lower during the fall, however.

The increase in beef eating continues a trend which has seen consumption soar 78 percent—or about 50 pounds per person—during the past two decades. This trend has accounted for almost all the increase in per capita meat consumption during the period.

An important factor generally associated with changes in per capita meat consumption, Miss Walker says, is per capita disposable income. She points out that disposable income in 1971 was about 2.5 times higher than in 1950. When adjusted for inflation, however, the increase is only about 50 percent.

U.S. population has increased by about a third between 1950 and 1971, and each person is eating about a third more meat. Thus, total meat consumption soared about 80 percent during the period. Domestic production increased from 22.1 billion pounds to 37.8 billion pounds in that time.

What about meat imports? Boneless fresh or frozen beef is by far the largest import item, Miss Walker says. Similar to cow beef produced in the U.S., it is used mainly for hamburger and luncheon meats. Imports of boneless beef totaled 1.4 billion pounds in 1971, down slightly from a year earlier.

Pork imports, on the other hand, were slightly higher in 1971.

Development of the broiler industry in the U.S. is often cited as an example of "the leading edge of technological development" in American agriculture. Production of chicken meat has moved from a by-product of egg production to a highly efficient industry in its own right.

Key factor in this development is the efficient conversion of feed into meat. Only about 2.5 pounds feed are needed to produce one pound broiler meat. This is less than half that required for hogs and about a fourth as much as for beef.

Most of the increased production efficiency in the broiler industry has been translated into lower prices. The current price is down about 50 percent since 1950-1951. Although prices will decline seasonally during the fall, they will remain slightly above 1971 levels.

Dairy production from January through May, 1972 was up, but was more than offset by greater dairy sales. Increases in low fat and skim milk (12 percent) and cheese (10 percent) led the sales parade. Consumption of cream, frozen products, and butter also increased, but at a lower rate. Retail dairy prices in May were about two percent higher than a year earlier.

Consumers will find vegetable prices somewhat higher this fall than a year ago, due to an estimated 4 percent reduction in summer production. Only carrots, tomatoes, and watermelons will be available in

larger supplies.

Miss Walker looks for an increase in the pack of processed vegetables in 1972. The largest gains will be in vegetables for freezing. If production is close to average, the pack of canned vegetables in 1972 will probably be slightly larger than last year.

The story is much the same for fruit—production down, prices up. Winter tree damage, spring freezes, and poor pollinating conditions have reduced crop prospects from most non-citrus fruits. Production of seven early fruit crops may be down as much as 13 percent from a year ago. Especially hard hit was the peach crop, which may be the smallest since 1955.

Raisins and dried prunes also will be in short supply. However, plenty of cherries, plums, nectarines, and apples should be available.

Miss Walker believes that eating places will continue to take advantage of changing American habits, such as greater mobility and more leisure time. Trends towards more working wives, greater consumer purchasing power, and a growing population likely will continue, resulting in an increase in food eaten away from home.

Although the average American is spending more for food, he is taking home more money, too. Disposable income may rise to 7.5 percent in 1972. So Americans are spending a smaller share of their income for food—less than 16 percent—than ever before.

## Lower Slaughter Rates Push Lamb Market Higher

A continuation of the recent trend toward lower slaughter should keep lamb prices above 1971 levels during the rest of the year, according to Richard Fenwick, Extension economist at Kansas State University.

Lamb prices have been holding above 1971 levels all year, reflecting lower January-June slaughter, Fenwick points out.

January-June slaughter totaled 4.9 million head, compared to 5.1 million head a year earlier. Fenwick looks for slaughter to continue below 1971 levels the remainder of the year.

If expected slaughter levels materialize, lamb prices could average \$32 to \$33 during the third quarter, with a seasonal decline to the \$30 to \$31 range in the fourth quarter.

Lamb prices in 1973 will hinge on labor negotiations in the packing industry. If the talks drag on for several months, Fenwick believes that supplies will back up, seriously depressing prices.



Johnny Kaw Says:

A good thing about inflation is that it makes us worth more than we are.

## SALE EVERY TUESDAY & WEDNESDAY AT HERINGTON

### Herington Livestock Auction Co., Inc.

BONDED  
Excellent Truck  
& Rail Facilities

STRICTLY FRESH COUNTRY CONSIGNED CATTLE



FOR TUESDAY, SEPTEMBER 19, we are expecting 150 head of cattle and the usual run of hogs.

FOR WEDNESDAY, SEPTEMBER 20, we will have  
500 feeder steers 700-800  
450 calves 450-550  
250 lightweight calves & mix butcher cattle.

Tuesdays Sale starts 10 a.m. Hog sale at 10 a.m. followed by all classes of cattle.

Wednesday's sale starts at 12 noon for all classes of cattle.

Here's a few of the sales made Tues. & Wed., Sept 12 & 13, 1972

#### STEER CALVES

Frank Parker, 13 wf str 270 @ 62.90  
John Schlesener, 2 rn str 263 @ 57.80  
Thad Meirhoff, 1 wf str 315 @ 60.25  
Orville Schlesener, 11 blk str 431 @ 50.00  
Orville Schlesener, 17 blk str 545 @ 47.50  
Francis Herbel, 6 wf str 541 @ 47.50  
Glen Kyle, 4 blk str 462 @ 48.25  
Harold Hanschu, 17 bwf str 518 @ 50.25  
Harold Hanschu, 5 wf str 422 @ 51.50  
Virgil Schlesener, 1 bwf bull 475 @ 48.50  
Meyers & Richardson, 1 wf bull 375 @ 50.00  
Clarence Bryant, 3 wf str 440 @ 51.50  
Ted Meyer, 1 red str 210 @ 55.50  
Ted Meyer, 3 blk bulls 388 @ 45.50  
Harlan Schlesener, 5 blk str 430 @ 48.00  
Harlan Schlesener, 9 blk str 560 @ 46.35  
John Swanson, 9 wf str 507 @ 50.10  
Frank Shubert, 1 bwf bull 505 @ 45.50  
Wm. Mitchell, 1 wf str 450 @ 46.50  
Robert Kickhafer, 1 red str 380 @ 47.75  
R. L. Lueker, 4 bwf str 491 @ 45.75  
R. L. Lueker, 1 bwf str 345 @ 52.00  
Utech Bros., 7 blk & bwf str 557 @ 46.20  
Utech & Granzow, 9 blk & bwf str 556 @ 46.10

#### HEIFER CALVES

Clarence Bryant, 7 wf hfr 437 @ 46.10  
Harlan Schlesener, 1 bwf hfr 320 @ 45.30  
Frank Parker, 5 wf hfr 311 @ 51.50  
Ernest Gruber, 6 wf hfr 485 @ 44.20  
Harold Hanschu, 17 bwf hfr 477 @ 44.10  
L. H. Richardson, 5 wf hfr 428 @ 46.70  
Thad Meirhoff, 4 wf hfr 439 @ 44.90  
John Swanson, 13 bwf hfr 489 @ 44.50  
Hugh Wilson, 3 blk hfr 476 @ 43.60  
Francis Herbel, 6 wf hfr 489 @ 43.20  
Orville Schlesener, 17 blk hfr 457 @ 44.25  
Harry Wolgast, 2 blk hfr 422 @ 43.80  
Robert Kickhafer, 1 holst hfr 475 @ 40.50  
Vernon Waner, 5 blk hfr 457 @ 44.25

#### FEEDER HEIFERS

Lester Beames, 2 rn hfr 612 @ 39.40  
E. O. Williams, 2 wf hfr 552 @ 40.80  
Fred David, 15 mix hfr 712 @ 38.40

John Hall, 11 blk hfr 615 @ 39.80  
Utech & Granzow, 13 bwf hfr 576 @ 42.50  
Mike Utech, 2 bwf hfr 560 @ 40.00  
Gene Schlesener, 1 bwf hfr 555 @ 39.40

#### FEEDER STEERS

Ernest Gruber, 6 wf str 525 @ 48.40  
Ezra Bernhardt, 29 wf str 517 @ 50.00  
J. J. King, 21 wf str 832 @ 40.65  
Virgil Schlesener, 8 bwf str 658 @ 44.00  
Paul Sollner, 1 wf str 610 @ 44.90  
Paul Sollner, 2 bwf str 617 @ 45.60  
John Hall, 2 blk str 673 @ 42.50  
Utech Bros., 4 wf str 666 @ 43.90  
Utech & Granzow, 22 blk & bwf str 608 @ 45.10  
Grayson Spade, 40 wf str 739 @ 43.30  
Elmer & Raymond Martin, 4 wf str 763 @ 42.50  
Morris Co., 325 mix str 767 @ 42.60  
Mike Beltz, 2 wf str 800 @ 39.10  
Novak Bros., 34 wf str 835 @ 40.55  
Novak Bros., 8 mix str 835 @ 38.40  
Peterson Bros., 16 mix str 867 @ 40.30  
J. W. Richards, 1 blk str 1070 @ 32.90

#### COWS

Frank Parker, 1 wf cow 970 @ 28.50  
H. B. Meyers, 1 wf cow 990 @ 27.75  
H. B. Meyers, 1 wf cow 1210 @ 27.40  
Harlan Schlesener, 1 blk cow 1070 @ 27.70  
Maynard Deines, 1 wf cow 920 @ 26.80  
Henry Larson, 1 blk cow 955 @ 25.70  
Frankie Biehler, 1 holst cow 1240 @ 27.80  
Fred Herpich, 2 wf cows 1107 @ 27.20  
Chris Deines, 1 wf cow 1110 @ 26.40  
Duane Biehler, 1 blk cow 1130 @ 24.20  
Joe Dvorak, 1 holst cow 1585 @ 27.20  
Thad Meirhoff, 1 wf cow 1235 @ 26.10  
Paul Krause, 1 wf cow 1055 @ 24.35  
Wm. Mitchell, 1 wf cow 845 @ 18.80  
Dave Loveless, 1 wf cow 970 @ 25.20  
John Oborny, 1 wf cow 1120 @ 16.30

#### BULLS

Harlan Schlesener, 1 blk bull hd @ 355.00  
Kent Brunner, 1 wf bull 1445 @ 30.50  
Thad Meirhoff, 1 wf bull 1485 @ 31.40  
P & B Krause, 1 wf bull 1575 @ 31.10  
Mike Davis, 1 jer bull 1195 @ 27.30

#### HOLSTEIN STEERS

Elmer & Raymond Martin, 18 holst str 803 @ 33.90

#### CALVES BY HD

Bryan Hartman, 1 wf clf @ 84.00 hd  
Oliver Unruh, 6 guer clvs @ 47.00 hd  
Homer Enns, 1 wf clf 335 @ 55.25  
Chris Deines, 1 wf clf 335 @ 55.25  
J. W. Richards, 1 blk clf 285 @ 60.50  
Mike Davis, 3 mix clvs @ 84.00 hd  
Robert Kickhafer, 1 holst clf @ 83.00 hd  
F. L. Bina, 1 bwf clf @ 111.00 hd  
F. L. Bina, 2 blk clvs 193 @ 60.25

#### HOGS

Gary Atkinson, 23 hogs 219 @ 28.95  
Melvin Gruber, 14 hogs 238 @ 28.90  
B & R Visser, 17 hogs 238 @ 28.60  
Godfrey Keil, 10 hogs 225 @ 28.45  
Will Calle, 4 hogs 255 @ 27.60  
Marion Brenner, 9 hogs 223 @ 28.60  
Lorson & Lorson, 12 hogs 207 @ 28.65  
Edmund Steiner, 3 hogs 233 @ 28.80  
Kenneth Holub, 11 hogs 228 @ 28.80  
Brian Herbel, 1 hog 240 @ 28.60  
John Hayen, 5 hogs 235 @ 28.70  
Francis Herbel, 4 hogs 221 @ 28.60

#### SOWS

Will Calle, 1 sow 460 @ 24.30  
Frank Meyer, 3 sows 485 @ 24.60  
Jimmy Rudolph, 1 sow 380 @ 26.70  
Harold Miller, 1 sow 425 @ 24.50  
Lloyd Suffield, 1 sow 450 @ 24.60  
Lorson & Lorson, 2 sows 478 @ 24.60  
Edmund Steiner, 1 sow 390 @ 24.80  
Hubert Steiner, 1 sow 315 @ 25.50  
Garrard & Dody, 11 sows 489 @ 24.60

#### FEEDER PIGS

Mike Davis, 10 pigs @ 15.50 hd  
Frank Meyer, 8 pigs @ 24.25 hd  
Frank Meyer, 7 pigs @ 28.00 hd  
Phil Brockmeier, 8 pigs @ 17.50 hd  
Robert Gatewood, 21 pigs @ 23.50 hd

#### BOARS

Reno Gruber, 1 boar 250 @ 20.80  
Hubert Steiner, 1 boar 350 @ 20.70

Barn Phone: 913/258-2205

#### MARKET REPORTS:

Radio Station WIBW, Topeka, Monday 12:15 p.m.; Tuesday, 7 a.m.  
Radio Station KJCK, Junction City, Monday thru Saturday, 8:30 a.m.

H. Irvin Christiansen  
Phone 316/732-3185

Edward B. Tolle  
Phone 1613 Roxbury

Joe Clemence  
Phone 913/479-5922

Fieldman C. C. Wendt  
Phone 913/258-2529

Lee W. Remy  
Phone 913/983-4473

Fieldman Ted Haefner  
Phone 316/924-5446

PURINA CHOWS

349-2214  
CE 8-4177  
ME 2-3301  
PR 8-5322





#### SPRUCING UP THE PLACE

Ed Simon, Olsburg, said the fields were too wet to work last week, so he decided to do some painting. Simon's farmstead reflected the care he has given it. "I only farm 200 acres and that's a limiting factor," he said. The heavy rain recorded in the Olsburg area recently didn't seem to have a serious damaging effect. Simon had some young alfalfa and it wasn't washed out.

## Just What Does Soil "pH" Mean

Soil pH is the degree to which a soil is acid or alkaline. It's expressed as a numerical figure, a reading on a gradual scale.

The pH scale is from 0 to 14; seven is neutral—neither acid nor alkaline. A reading below 7 is acid, above 7 is alkaline.

The pH test measures the concentration of hydrogen and hydroxyl ions (ions are particles carrying a positive or negative electrical charge) in the soil. When the number of hydrogen ions equals the number of hydroxyl ions, their reactions are balanced, or neutralized. But, if there are more hydrogen ions than hydroxyl, the soil is acid, and alkaline if there are more hydroxyl ions.

The pH scale values increase 10-fold for each unit change in pH. A soil with a pH of 5.0 is 10 times more acid than a pH of 6.0 and 100 times more acid than a soil with pH of 7.

Soil pH is important because it governs the availability and concentration of soil nutrients. Most nutrients needed by plants are most available around pH 6.5.

When pH approaches 8.0, nutrients like iron and manganese rapidly diminish. Copper, zinc, and boron also tend to be less available.

At high pH, a high sodium content can cause a deficiency of calcium and phosphorus and may damage the soil structure.

When soil pH drops below 6.0, availability of phosphorus, calcium, and magnesium decreases. In highly acid soils, elements like aluminum and manganese may concentrate to the point where they'll be toxic.

It's easy to make soils less acid—apply limestone. But reducing alkalinity isn't as easy. Nitrogen fertilizers tend to increase soil acidity some. Gypsum and sulfur may be used to lower soil basicity but the costs may be too high for agricultural use.

## Bull Test Entries Due By October 1

Cattlemen who plan to place bulls in the Kansas Bull Test Station's fall test must submit entries by October 1.

Dr. Keith Zoellner, Extension beef specialist at Kansas State University, said calves born from January 1 through April 30, 1972, will be accepted for the test. Each entry must be accompanied by a \$25 fee.

The testing program is co-sponsored by the Kansas Livestock Association and Cooperative Extension Service at K-State. The test will be conducted at the Solomon Valley Feed Yard in Beloit.

Zoellner said calves must be delivered for the test on November 1 between 8 a.m. and 2 p.m. They must have a minimum weight per day of age of two pounds on arrival.

Each bull must be accompanied by an official health certificate, with one copy to be filed in the state livestock health office for bulls originating in Kansas. Bulls originating out of state must conform to interstate health regulations.

In addition to the health certificate, bulls must meet all health regulations, details of which can be acquired from Zoellner at Weber Hall, KSU, Manhattan.

Objectives of the 140-day test are to compare gainability and conformation of bulls and their sires, to encourage herd improvement, and to promote the use of records as a tool in beef production.

To be eligible for the sale, at the end of the test a bull must be in the approximate upper two-thirds of an index based on average daily gain ratio and weight per day of age ratio of his breed group.

**Soybean Variety Tests**  
KSU researchers, through variety trials conducted at various locations in Kansas, are determining the most

suitable soybean variety for particular sections of the state.

They point out that soybean varieties are divided into 10 maturity groups which form horizontal bands across the U.S. These bands correspond with the day length change. Varieties most adapted to Kansas production are found in Groups III and IV.

In general, Group III varieties (Calland and Williams) perform well in northern and east central Kansas and may be used in a double-cropping system, allowing wheat to be planted in the fall. Group IV

September 19, 1972

varieties (Clark 63, Cutler 71, Columbus) are full season varieties that may be grown in Kansas. Varieties have produced the highest yields when planted after wheat in most cases, will not allow wheat planting.

Varieties from Groups I (Beech 71, Corsoy) are too early for Kansas as far as double-cropping is concerned, although they may be grown in the extreme northern section.

## GHERE'S

OFFERS COMPLETE

## ANTENNA AND TV SERVICE

— WE SERVICE ALL MAJOR BRANDS —

## GHERE'S

MAGNAVOX HOME ENTERTAINMENT CENTERS

316 Poyntz  
Manhattan, Kansas 66502  
(913) 776-9259

612 Commercial  
Emporia, Kansas 66848  
(316) 342-1400

## CHOPPERS

We have what you need to get that down feed chopped.

JD No. 38 with 2-row head, 3 years old.

JD No. 34, rebuilt with 1-row head, painted

JD 34 with either 1 row or 2-row head

Pickup attachment for No. 38

New Fox 3000, will handle more tons per hour than any other

chopper we know. List price with 2-row head \$6100.00

cash price

## COMBINES

1964 JD 95, new engine last year, cab, 16', painted

Universal feeder house for 95 combine and new series head

JD 334 3 row corn head, 36" rows, for 95 combine

JD New Style No. 3 row corn head, used only 150 acres

JD belt pickup attachment, good

1968 JD No. 55 combine, Farrar cylinder drive

1962 JD 95 with new engine

Massey Harris Super 92

Used cab for 1964 & later JD 55 or 95

## MISCELLANEOUS

2 year old Hesston No. 620 hydrostatic windrower, excellent

condition

IHC Cub Cadet with rebuilt engine

Several good used 16x8 drills

Kirschmann 16x8 fertilizer drill

IHC 16x10 fertilizer grain drill with AFB disks

Bulldozer — fits 730, 70, etc. tractors

Brillion pull type rotary mower, 5 1/2'

## TRACTORS

1968 Case 930 diesel, 3 pt. hitch, 23" tires

1959 Massey-Ferguson with new gas engine

## SPECIAL — BUY OF THE WEEK

New Excel deluxe cab for 1969 & up — 3020, 4020, 4320

tractors — air conditioned, heater, upholstery kit —

List Price \$1695.

Our Price \$1195, you install



Concordia Tractor Inc.

CH 3-3381

Concordia, Mo.

## Missouri Cooperative Feeder Livestock Assn.

## Fall Feeder Cattle Sales

October 2-14, 1972

## 20,900 FEEDER CATTLE

17,300 Calves — 3600 Yearlings

Oct. 2 — Doniphan (Ripley Co.)

300 calves, 500 yearlings

Oct. 3 — Unionville (Putnam Co.)

800 hereford clvs, 500 mix,

500 yearlings

Oct. 3 — Clinton (Henry Co.)

500 calves, 300 yearlings

Oct. 3 — Greenville (Wayne Co.)

700 calves, 500 yearlings

Oct. 4 — Unionville (Putnam Co.)

Angus Calves

Oct. 4 — Birch Tree (Shannon Co.)

400 calves, 400 yearlings

Oct. 5 — Unionville (Putnam Co.)

Angus calves

Oct. 5 — Salem (Dent Co.)

Hereford calves

Oct. 6 — Unionville (Putnam Co.)

Angus calves

Oct. 6 — Salem (Dent Co.)

Angus calves

Oct. 7 — Sullivan (Franklin Co.)

calves

Oct. 9 — St. James (Phelps Co.)

800 angus clvs, 300 yrlds

Oct. 10 — St. James (Phelps Co.)

800 Hereford clvs, 300 yrlds

Oct. 11 — Owensville (Gasconade Co.)

600 angus clvs, 300 yrlds

Oct. 12 — Owensville (Gasconade Co.)

600 hereford clvs, 300 yrlds

Oct. 13 — Linn (Osage Co.)

hereford clvs

Oct. 14 — Linn (Osage Co.)

angus clvs

Oct. 14 — Marble Hill (Bollinger Co.)

600 clvs, 200 yearlings

SALE STARTS AT 1:00 p.m.

For brochure giving details write: Charles E. Ausfahl, Exec. Sec.,

Mo. Co-op Feeder Livestock Ass'n., Route No. 3, Fulton, Mo. 65201.

Phone AC314/642-6005.

NOTICE TO BUYERS: Please bring letter of credit from your banker.

## Purebred Hampshire Sale

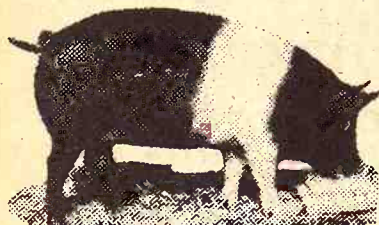

SAT., SEPT. 23

STARTS 7:30 P.M.  
ESBON, KANSAS

Selling 100 Head

BOARS — GILTS — BRED GILTS  
K-State & Senek Test Station and on-Farm test.  
Information in catalog.

Call or Write: Melvin D. Shipley, Esbon, Ks. ph. 913-725-3435

## DEMONSTRATORS — SHOPWORN

John Deere 524 bulldozer, 8' blade, for 4020 tractor complete

\$695

New Grain-O-Vator Model 55 feed wagon with airplane tires, end gate — Save \$305

\$1250

New John Deere 400 grinder mixer, complete with magnet

\$1950

John Deere HD 336 3-section 12' springtooth with drawbar, new

\$249

John Deere 500 series drawbar, 3-point, with 4 John Deere 500 Series drawbar, 3 pt., with

\$595

## — USED —

John Deere FB 17-7 grain & fert. drill

\$295

IHC 12' Model 37 AFB disc, wheel type

\$595

John Deere B spreader, rubber, good

\$300

New Holland 271 wire, PTO baler, wagon hitch, bale chute, good

\$895

Papec 32A field cutter, good

\$595

CALL COLLECT 913-238-4103

JOE BOWMAN — JUNCTION CITY — BUD ANDERES

# BOWMAN'S

GMC TRUCKS — JOHN DEERE

Your Junction City—Manhattan Area John Deere Dealer

## Ak-Sar-Ben Lives

Sept. 22-30

MAHA—The stage is set for the 45th annual Ak-Sar-Ben Livestock Show and Rodeo here

Sept. 22-30.

A new high of 2,002 youth

participants from an 8-state area

participate in the show, including Nebraska, Iowa, Minnesota, South

Dakota, Missouri, Kansas, Colorado, Wyoming will vie for

prizes in premium money

awards in the "World

largest 4-H Livestock Show"

share the limelight with

the top cowboys competing

in a variety of rodeo events.

"We are pleased that once again

the Ak-Sar-Ben Livestock Show

attracts such outstanding

representation," John D. Diesl,

chairman of the livestock show

and rodeo committee, said.

Programs which promote

agriculture and youth are in the

interests of all citizens, and Ak-S

is very proud to participate

in a program which benefits both.

Once again the stock show will

be a terminal event as all entries in

the market lamb, swine and h

divisions will be slaughtered

for carcass evaluation. Half of

the premium money will be p

laid out for the live show and half on

carcass placings.

## Auction SALE

## Antiques & Collectables

Walnut wash stand

Marble top dresser with teard

pulls

Hall tree with seat and be

mirror

Victorian side chair

Bread kneading board

Coffee grinder

Box piano rolls

Dresser & commode

Large painting in antique fra

Rockers; wood single bed

wooden beds; library tal

straight chairs; oak sidebo

with mirror; desk; walnut c

leaf table.

## LAUR

Auctioneer Don Roche

## Auction SALE

Due our auct Kan

## SPRAYERS

1965 Mobile Unit

1967 Mobile Unit With

4/4 Drive, 50 Ft. Booms P/S

3 Engines to fit spraying units

2" Pump w/gas engine spray

nozzle and hose

2" 20 Ft Hose

## MISC.

Tires - 13x26

Gas Tanks

Combine Grain Bins

2-55 Gal. Drums Gun Grease

1-Tee Angle Gear Box, New (C

1-Right Angle Gear Box, New

1-Tarp, Large 55 Gal Bar

1-Tarp, 17x20

Combine Axle

Pile Iron

Air Compressor

1957 Merc. Motor & Trans

Used Generators & Starters

2-T. Chevy 2 Speed Diff.

Several Cans of Oil and Gre

1-Wisc. Engine, Like New

1-Wisc. Engine, Used Som

49-No. 10 Nozzels, Stairless

16-Ceramic 50 Gal. Nozzels

## Greenburg &

Auctioneer — Robert "Bob" S

Cashier







# 1971 Net Farm Income Highest Recorded Since 1949

Kansas farmers' 1971 realized net farm income was 9 percent above the previous year and the highest in records dating back to 1949, according to the Kansas Crop and Livestock Reporting Service.

The increase in realized net farm income was the result of increased cash receipts from products marketed which more than offset a sharp rise in farm production expenses.

Cash receipts from livestock and livestock products marketed in 1971 were 18 percent above the previous year and cash receipts from crops were 6 percent above 1970.

The 1971 Kansas realized net income per farm was a record \$7,797, moderately above the \$7,063 in 1970 and far above the ten-year average of \$4,455.

Realized net farm income of Kansas farmers was \$671 million,

compared with \$615 million in 1970 and the 1960-69 average of \$437 million.

The 1971 realized net farm income was 26 percent of the gross farm income, compared with 27 percent for both 1970 and the ten-year average.

Total cash receipts from farming, including Government payments, were a record \$2,474 million in 1971, 12 percent above 1970. Receipts from livestock and livestock products at \$1,492 million and crops at \$764 million were both the highest on record.

Cattle and calves with 82 percent of the total livestock and livestock products income were the leading livestock source, followed by hogs, dairy products, and eggs.

Wheat was the most important

crop item accounting for 53 percent of the receipts from all crops.

Following in order of importance were sorghum grain, corn, soybeans, hay, and sugar beets. Government payments to Kansas farmers in 1971 were \$218 million, \$10 million less than the \$228 million in 1970.

Production expenses on Kansas farms continued to climb rapidly reaching a new high of \$1,889 million in 1971. Expenses were 13 percent above a year earlier and 61 percent

higher than the ten-year average.

Current operating expenses for seed, livestock, feed, repairs, hired labor, miscellaneous items made up 13 percent of the total expenses.

Depreciation and consumption of capital goods accounted for 10 percent of the farm production expenses, while the other 13 percent of total farm production expenses consisted of taxes, interest on mortgage debt, and rent to landlords.

Year	Cash Receipts from Farming		Total Receipts & Payments	Total Income per Farm
	From Farm Marketings	From Government Payments		
	Crops	Livestock & Products		
1960-69 Av.	549,345	837,401	1,386,746	16,502
1969	582,866	1,150,203	1,733,069	23,241
1970	721,053	1,265,930	1,986,983	26,307
1971	763,930	1,491,977	2,255,907	29,767

Commodities	1970	1971	Commodities	1970	1971
	Thousand Dollars			Thousand Dollars	
Field Crops:			Livestock & Products:		
Wheat.....	443,753	404,805	Cattle & Calves.....	990,072	1,220,029
Sorghum Grain.....	104,835	145,891	Hogs.....	145,804	147,853
Corn.....	70,103	103,162	Dairy Products.....	94,533	95,045
Soybeans.....	41,287	49,520	Eggs.....	19,400	14,426
Hay.....	23,692	22,612	Sheep & Lambs.....	8,271	7,437
Sugar Beets.....	10,025	10,616	Turkeys.....	1,624	1,320
Barley.....	3,230	4,164	Wool.....	808	380
Alfalfa Seed.....	2,098	1,495	Farm Chickens.....	1,140	925
Oats.....	1,729	1,864	Broilers.....	446	402
Other Field Crops.....	9,659	8,593	Other Livestock Items.....	3,832	4,026
Fruit.....	2,042	2,106	LIVESTOCK & PRODUCTS.....	1,265,930	1,491,977
Forest & Nursery.....	8,600	9,102			
CROPS.....	721,053	763,930	ALL COMMODITIES.....	1,986,983	2,255,907

Data in this report were taken from the supplement to the Farm Income Situation, ERS, USDA.

Year	Realized Gross Farm Income				Total	Realized Net Farm Income	Net Change in Value of Farm Inventories	Total Net Farm Income
	Cash Receipts from Products Marketed	Govt. Payments	Value of Home Consumption	Rental Value of Farm Dwellings				
1960-69 Av.	1,384	163	18	48	1,613	1,176	437	21
1969	1,733	235	16	61	2,045	1,549	496	43
1970	1,987	228	10	64	2,289	1,674	615	58
1971	2,256	218	17	69	2,560	1,889	671	98

Month	Crops		Livestock & Products		Total	
	1970	1971	1970	1971	1970	1971
January	66,209	92,725	103,875	121,773	170,084	214,498
February	25,713	34,023	120,283	115,634	145,996	149,707
March	20,344	33,843	124,640	126,457	144,984	160,300
April	16,733	15,508	116,858	130,614	133,591	146,122
May	9,739	11,981	100,051	111,025	108,790	123,006
June	84,229	46,106	94,386	106,132	178,615	152,238
July	164,289	153,032	98,301	110,658	262,590	263,690
August	53,181	69,195	100,545	125,961	153,726	195,156
September	45,442	42,357	107,904	133,138	153,346	175,495
October	68,423	89,724	117,365	146,358	185,788	236,082
November	86,420	97,551	87,726	135,686	174,146	233,237
December	81,331	77,885	93,996	128,491	175,327	206,376
TOTAL	721,053	763,930	1,265,930	1,491,977	1,986,983	2,255,907

Year	Feed	Livestock	Seed	Fertilizer and Lime	Repairs and Operations of Capital Items	Miscel- laneous	Hired Labor
				Million Dollars			
1960-69 Av.	137.1	262.9	13.1	57.2	169.5	105.0	37.8
1969	178.0	381.4	16.3	80.8	194.2	148.6	37.9
1970	212.2	418.0	21.0	91.4	203.3	165.5	43.3
1971	280.8	498.4	24.2	92.9	209.6	170.5	50.9

Year	Total Current Farm Operating Expenses 1/	Depreciation and Consumption of Farm Capital	Taxes on Farm Property	Interest on Farm Mortgage Debt	Net Rent to Non-farm Landlords	Total Production Expenses 1/
1960-69 Av.	782.4	198.6	92.2	27.8	74.7	1,175.7
1969	1,037.1	259.0	125.3	45.6	81.9	1,548.9
1970	1,154.7	267.3	123.9	49.3	78.9	1,674.2
1971	1,327.4	286.8	129.9	52.9	92.5	1,889.4

1/ Items may not add exactly to these figures because of rounding.



There is a difference between being "run down" or "turned off."

## Flea Market

SATURDAY, SEPT. 23  
9 a.m. - 3 p.m.

4-H BUILDING

Sponsored by  
Lucky Stars 4-H Club

Holton, Kansas



## Saturday, September

Starts 12:30 Noon - Lunch  
Due to the death of my husband, I will be auctioning the following described property at public auction at the farm located 2 miles west from Seneca, Ks. on Highway 36, the mile north and 1/2 east.

## Cattle

- 4 Roan Cows
- 2 Blue Roan Cows
- 1 Angus Cow
- 11 Whiteface Cows
- 18 Whiteface yearling Steers & Heifers

The cows range from 4 to 7 years old and will start calving first of October.

## Machinery and Misc.

- No. 60 John Deere Tractor
- John Deere Scoop and Blade, No. 45
- New Idea Manure Spreader
- Four-wheel Trailer with hoist
- 300 gal. Gas Barrel with stand
- 2 steel Mineral Feeders
- Calf Feeder
- Cattle Chute
- 50 Elect. Fence Posts
- Air Compressor
- 10 wood Panel Gates
- Tarp
- Hedge Posts
- Antique Cider Press, good condition
- .22 Remington Rifle, bolt action
- 16-gauge Shotgun
- Antique Breech Loader Gun
- Antique Clock

## Truck -- Feed

- PICKUP TRUCK 1971 1/2 ton Chevy
- Pickup, air cond., autom. & power steering
- FEED -- 500 bales Alfalfa; 75 bales wheat straw

## Carpenter Tools

- Elec. motor, 2 1/4 hp.; 6 1/2 in. elec. Skilsaw
- 6 1/2 in. elec. Skilsaw, needs new blade; 1/4 in. elec. drill; 3/8 in. elec. drill; tap and die set; concrete finishing tools; 2 hand saws; miter saw; electric sander; 30-foot extension ladder; 2 wood planes.

## EVELYN LOUISE LACKEY

Administratrix of the Estate of  
Vincent Henry Lackey, Deceased  
Atty.: John E. Bohannon

Auctioneer: Gene Toby  
Clerks, Bob Toby & Jim Boeding

LANDRACE

HAMPSHIRE

YORKSHIRE

DUROC

# SWINE PRODUCTION SALE

## SKIDMORE, MISSOURI

**SAT., SEPT. 30 - 7:30 P.M.**

Terms Cash — SALE WILL BE HELD IN TENT AT THE FARM — Lunch Will Be Served

- from SKIDMORE, MISSOURI
- from MARYVILLE, MISSOURI

1 MILE WEST ON BLACKTOP ROAD, 1 MILE SOUTH AND 1/2 MILE WEST 11 MILES WEST ON HWY 46 AND 4 MILES SOUTH ON HWY 113

**CHARLES W. BROWN** OWNERS **NORRIS W. BROWN**

207 HEAD SELLS

70 Serviceable-Age Boars

12 Registered Bred Sows - Gilt

125 Reg. & Commercial Open Gilts

ALL ELIGIBLE TO REGISTER

20 Hampshire Boars - 10 Duroc Boars - 20 Yorkshire Boars

20 Registered Landrace Boars

Sired by HEATHFIELD COURIER - A SIRE IMPORTED FROM ENGLAND AND CHIEF OF THE SECOND PLACE JANUARY BOAR AT NATIONAL BARROW SHOW IN AUSTIN, MINN. VERY OUTSTANDING SET OF HERO SIRE PROSPECTS.

12 Registered Landrace Bred Gilts & Sows

MOST ARE IMPORTED FROM CANADA. MANY CARRY THE SERVICE OF CHIEF, A GREAT CANADIAN IMPORTED SIRE.

25 Registered Landrace Open Gilts

A TOP GROUP OF GILTS.

100 Commercial Open Gilts - Landrace, Hampshire, Yorkshire, Duroc

MOST OF THESE GILTS ARE READY TO BREED. ALL ARE ELIGIBLE TO REGISTER.

This Offering Represents 21 Years of Continuous Swine Improvement...

HILL 'N DALE FARM HAS BEEN ON SWINE TESTING PROGRAM SINCE 1953. ALL BOARS GUARANTEED BREEDERS. THE BEST OF HEALTH. CERTIFIED BRUCELLOSIS NEG. SSB. VETERINARY VACCINATED FOR LEPTOSPIROSIS AND ERYSIPELAS. HEALTH PAPERS FURNISHED SALE NITE. SONORAY DATA WILL BE AVAILABLE ON MOST ALL BOARS DONE BY THE UNIVERSITY OF MISSOURI EXTENSION DEPARTMENT.

Mail bids will be received by owner or sale manager. For further information or catalog contact

**CHARLES W. BROWN**, Skidmore, Missouri 64487 — Telephone 816 928-3660

For additional information contact **Morris L. Pollman**, Auctioneer & Sale Manager

Route 2, Centralia, Kansas 66415 — Top Dollar Auction Service, Phone 913-857-3934

Assisted by Ted Hughes of Valdosta, Ga., Auctioneer for Landrace

**Sale Manager's Note**

Without a doubt this is one of the outstanding herds in Missouri. It was real pleasure having this operation upon top quality stock as I do, you'll want to attend and take this opportunity to purchase well-bred, well-muscled Top Indexing Landrace Overalls Boar in 1972 sale. Top Indexing pen of York Boars in the August 30th sale. One of these York Boars sells. Many are show ring winners.

Sweet - Another Watermelon

at Made Good Kansas State University

recognized for his ability

Sale every

ESKRIDGE, K

A Market For

We had a good run of cattle and it was the largest sale we've had since butcher hog sales:

11 hogs 215 @ 28.85  
14 hogs 219 @ 28.60  
5 hogs 223 @ 28.70  
3 hogs 263 @ 28.40  
19 hogs 231 @ 28.60  
6 hogs 210 @ 28.60  
69 hogs 223 @ 28.60  
29 hogs 205 @ 28.60  
10 hogs 209 @ 28.70

SOWS: 400-500 @ 24.80-25.00  
700 @ 23.80-24.10  
BOARS: 250-700 @ 18.50-21.60  
FEEDER SHOATS: 101 lb. corn shoats very active.  
WEANING PIGS: In short supply

CATTLE  
Cattle market was active in all classes. Following is a brief report of the cattle sales:

13 blk str cv 427 @ 48.25  
blk str clvs 425 @ 50.00  
4 str clvs 544 @ 47.00  
9 hfr clvs 560 @ 41.50  
16 hfr clvs 420 @ 43.30  
hfr clvs 400 @ 45.00 &

52 choice lightweight steers  
26 choice heifer calves 28  
5 Texas Longhorns 900  
6 steer calves 450  
8 heifer calves 450  
6 mixed calves 250-300  
Many other calves expected

SALE BARN CAFE OPEN  
For appraisals, information or more nights or early mornings 913/861  
auctioneer Dean Moore 913/445

FLINT Livestock

Listen to Consignment

HOUSE - FURN

Auction SALE

3-BEDROOM Located at 6 Sell Will Sell at Auction

FURNITURE - Whirlpool Refrigerator with Top Freezer, Philco Electric Range, Signature Television, Admiral Portable Television, Buffet & Dining Table, Whirlpool Window Air Conditioner, Hoover Sweeper & Attachments, 2 Lounge Chairs, 2 Wool Rugs, Electric Fan, Linens, Dishes, Tools, Lawn Chairs, Maytag Washers, Stairlifters, Fruit Jars, Lots of Other Items Not Mentioned

CAR - 1953 Plymouth 4-Door Car (in running order)

Elizabeth A.

DEYO L. T. & HELEN S. Schwab & Brackle, Attorneys, Schultis & Sons, Livestock, Real Estate, 1109 K Street, Fairway, Wayne Schultis - Duane Wolken -



1949

35 percent  
crops.  
importance  
in, corn,  
sugar beets,  
to Kansas  
218 million,  
\$228 million  
on Kansas  
mb rapidly  
\$889 million  
13 percent  
61 percent

Boy Tilt Trailer  
m axle, electric brakes, 14'

Cattle Panels  
en panels

Canvas  
plus tarps and tents  
carpet

Shoes  
of family shoes — Men's  
Women's & Children's

BING SPECIALS

G — 1 1/4" .0835 wall

BING, 14 gauge

BING, 14 gauge

BING, 12 gauge

BING, 31' - 32' joints

1/2" exterior, 4x8 sheets

PIPE AND OTHER SUPPLIES  
EED FOR GATES, ETC. AT

SURPLUS CITY

ust South On Old US 77  
KANSAS

Phone 913-883

Saturday, September

Starts 12:30 Noon — Lunch

Due to the death of my husband,  
the following described property will  
be auctioned at the farm located 2 miles  
from Seneca, Ks. on Highway 34,  
1 mile north and 1/2 east.

Cattle

11 Whiteface Cows

18 Whiteface yearling  
Steers & Heifers

from 4 to 7 years old and well

first of October.

inery and Misc.

Deere Tractor

oop and Blade, No. 45

ure Spreader

ailer with hoist

Barrel

Tarp

Hedge Prow

Antique Cider Press

good condition

22 Remington Rifle

bolt action

16-gauge Shotgun

Antique Breech

Loader Gun

Antique Clock

uck -- Feed

1971 1/2 ton Cherry

cond., autom. & power steering

00 bales Alfalfa; 75 bales

arpenter Tools

1/4 hp.; 6 1/2 in. elec. Skil

in. elec. drill; tap and die

ing tools; 2 hand saws; m

sander; 30-foot extension

Sweet — Another  
SU Watermelon  
at Made Good

Kansas State University  
scientist recognized for his ability to

Sale every WEDNESDAY  
ESKRIDGE, KANSAS  
A Market For Your Hogs & Cattle

We had a good run of cattle and hogs at the sale last Wednesday; in fact,  
it was the largest sale we've had since taking over this sale barn. The mar-  
ket was active and good. Hog top was 28.90. Following is a partial listing

of butcher hog sales:			
11 hogs	215 @ 28.85	13 hogs	240 @ 28.90
14 hogs	219 @ 28.60	9 hogs	211 @ 28.40
5 hogs	223 @ 28.70	5 hogs	232 @ 28.70
3 hogs	263 @ 28.40	23 hogs	216 @ 28.90
19 hogs	231 @ 28.60	7 hogs	240 @ 28.75
6 hogs	210 @ 28.60	19 hogs	226 @ 28.85
69 hogs	223 @ 28.60	11 hogs	214 @ 28.65
29 hogs	205 @ 28.60	10 hogs	215 @ 28.80
10 hogs	209 @ 28.70	12 hogs	219 @ 28.75

SOWS: 400-500 @ 24.80-25.00; sows 350-375 @ 25.50-25.80; sows 500-  
700 @ 23.80-24.10.

BOARS: 250-700 @ 18.50-21.60

FEEDER SHOATS: 101 lb. consignment at 26.75 cwt; 170 @ 26.10. All  
shoats very active.

WEANING PIGS: In short supply but demand and price good.

CATTLE		86 wf str & mix	
Cattle market was active		799 @ 41.90	
in all classes. Following		1 holst str 1000 @ 33.10	
is a brief report of the		6 blk str 760 @ 42.30	
cattle sales:		12 blk hf clv 663 @ 38.65	
13 blk str cv 427 @ 48.25		3 blk hfrs 740 @ 36.30	
blk str clvs 425 @ 50.00		calves 425 @ 48.25-51.00	
4 str clvs 544 @ 47.00		325-350 @ 55.00	
9 hfr clvs 560 @ 41.50			
16 hfr clvs 420 @ 43.30		Bulls	
hfr clvs 400 @ 45.00 & up		1000-1200 @ 30.00-33.00	

If you want to get top dollars for your cows, give us a try. We have a very  
active demand and market for cows.

EARLY CONSIGNMENTS FOR SEPT. 20

52 choice lightweight steer calves 275.  
26 choice heifer calves 280-300  
5 Texas Longhorns 900  
6 steer calves 450  
8 heifer calves 450  
6 mixed calves 250-300  
Many other calves expected.

SALE BARN CAFE OPEN DAILY 7:30 a.m. to 7:00 p.m.

For appraisals, information or market reports, phone Sonny Doerschlag  
nights or early mornings 913/862-2590; Ray Young 913/449-2863;  
auctioneer Dean Moore 913/449-2349; or our office 913/449-2606.

FLINT HILLS  
Livestock Auction

Listen to Consignment Report WIBW 6:30 a.m. Wed.

HOUSE — FURNITURE — ANTIQUES

Saturday, Sept. 23

Starts 11 a.m. — Lunch Served

Will sell for the Elizabeth A. Ritzhaupt  
Estate, at the 4-H Building, Fairbury  
Fairgrounds, Fairbury Nebr.

3-BEDROOM MODERN HOME —

Located at 615 B Street, Fairbury

Sells at 2 P. M.

Will Sell at Auction at the 4-H Building

— FURNITURE —

Whirlpool Refrigerator with Top Freezer  
Philco Electric Range  
Signature Television  
Admiral Portable Television  
Dunold Bedroom Suite  
Buffet & Dining Table  
Whirlpool Window Air Conditioner  
Hoover Sweeper & Attachments  
2 Lounge Chairs  
2 Wool Rugs  
Lots of Bedding, Linens  
Electric Fan  
Cooking Utensils  
Perfection 2-Burner Stove  
Lawn Chairs  
Stepladders  
Lots of Other Items Not Mentioned

— CAR —

1953 Plymouth 4-Door Car (in running  
order)

— ANTIQUES —

Watches  
3 Chests of Drawers  
Kitchen Drop Leaf Table  
Dresser  
Jenny Lind Spool Bed  
Record Cabinet  
White Piano & Bench  
Stand Tables  
Rockers  
Library Table  
Lots of Small Lamps  
Dishes  
Shelf Clock  
Books  
Coal Buckets  
Ice Tongs  
2 Wall Lamps with Reflectors  
Violin  
Old Hair Dryer  
Other Items Not Mentioned

Elizabeth A. Ritzhaupt Estate

DEYO L. TRAEGER, EXECUTOR,  
& HELEN SWETT, EXECUTRIX

Schwab & Brackley, Attorneys, Clerk, First Nat'l. Bank, Fairbury

Schultis & Son & Wolken, Auctioneers

Livestock, Real Estate, and General Farm Sales

1109 K Street, Fairbury, Nebr. — Phone 729-2435

Wayne Schultis—Diller, Nebr.—Phone 793-5533

Duane Wolken — Diller, Nebr. — Phone 793-5393

develop popular watermelon

varieties has done it again.

This time Dr. Charles Hall has  
developed Allsweet, a variety that  
may be unrivaled for flavor and  
quality. It may even beat Crimson  
Sweet, another Hall-developed  
melon.



IT MUST BE GOOD  
Anne Allen, left, and Marleen Dageforde, both of Manhattan, are putting an Allsweet watermelon to a  
discriminating taste test. Obviously, the Allsweet is passing with flying colors.

Crimson Sweet, released in 1963, is  
the second leading watermelon  
variety in the U.S. Other popular  
Hall varieties are Petite Sweet and  
Supersweet.

Allsweet and the other Hall  
varieties are the results of years of  
selective inbreeding. Hall's goal was  
to develop a cylindrically-shaped  
melon with a thin but tough rind for  
easy shipping. Allsweet is such a  
variety.

It has other pluses, too. Allsweet's  
resistance to disease could save  
growers millions of dollars a year on  
chemical sprays alone. And adding  
to the enjoyment of eating Allsweet  
is the fact it has fewer and smaller  
seeds and higher sugar content than  
most melons.

Consumers, who'll be the rimary  
beneficiaries of Allsweet, can expect  
to see the variety at their favorite  
roadside stand or supermarket next  
summer.

"Growers and other people who've  
sampled the new variety say its  
firm, crisp, deep red meat is the best  
they've eaten," says Dr. Charles  
Marr, Extension horticulturist at K-  
State who is evaluating the new  
variety.

NEW POSTMASTER  
NAMED FOR BLUE RAPIDS

Donald L. Stuart, 45, Blue Rapids,  
a career postal clerk, was appointed  
postmaster of Blue Rapids. He has  
been serving as officer in charge of  
the postoffice since the retirement of  
Kenneth Fincham, June 30, 1972.

NCK FFA Officers  
Set Fall Schedule

North Central District FFA of-  
ficers and their advisor met a recent  
weekend at the Burtis Garlow home  
near Ames.

District activities for the 1972-73  
school year were planned. Con-  
gressman Keith Sebelius was  
selected as the featured speaker for  
the District Meeting, September 23,  
at Clay Center. District Leadership  
School will be October 25, State  
Leadership School will be December  
28, and the annual District Banquet  
will be April 7.

A Greenhand Conference, the  
second to be held in Kansas, is  
scheduled for November 4 at  
Concordia.

GERTRUDE BY TROGDON



FARM MACHINERY FOR SALE

1967 1031 Case tractor, priced  
now with new set 18.4x34 tires,  
has original paint, looks like  
nearly new tractor. Kissinger  
wheat trade special \$4999.99  
F.O.B. here or there.

Looks like Nixon's group spy-  
ing at the Watergate. Why not  
just let the gate open? Nixon  
special for the week — one ole  
run down tractor, needs over-  
haul, needs tires, needs paint,

needs home. Too good for wel-  
fare, not old enough for Social  
Security. Will run, but barely.  
Won't deliver. \$199

D-14 Allis tractor, fair to good  
tractor \$1049. 560 IHC gas trac-  
tor, fair rubber, new paint, fast  
hitch, \$1995.

730 Case tractor, 66 model, 3-  
pt. hitch, new cab, new tires,  
non-political special, \$4195. Used  
bus, has not been crossed, etc.,  
has 4 wheel drive, \$795.

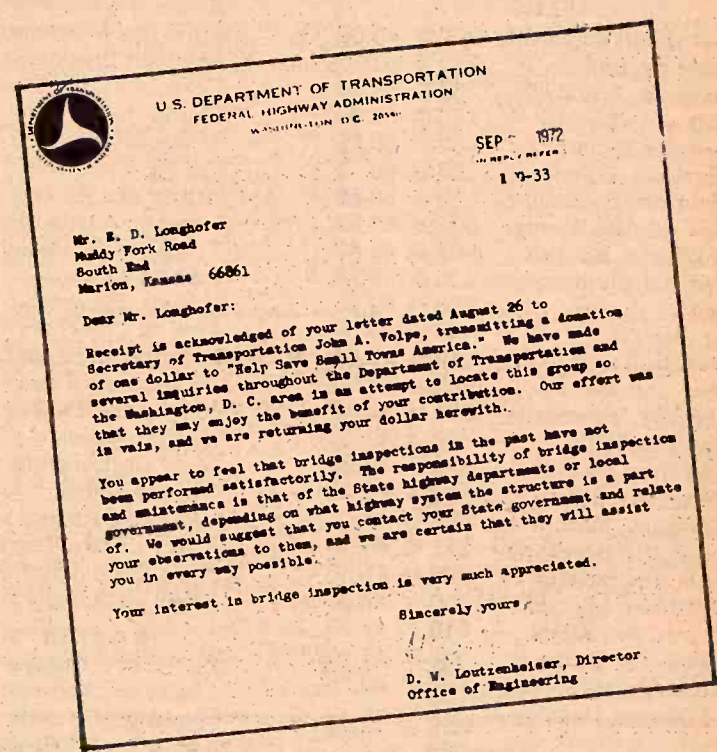

6" water pump complete with  
contained engine, suitable for  
moving lots of water, only \$299.  
NAA Ford tractor, 53 model  
\$395. WD 45 Allis, wide front,  
exceptionally good tractor \$1195  
Allis Chalmers C tractor with  
cultivator \$349.

1 set used Roll-A-Cones 4-row  
14' or 12' unit, \$479. 14' header  
for 1060 Case combine \$549.  
800, 1060 & 150 Case combines  
for salvage parts.

1953 Allis PTO combine, one  
of the slickest used small com-  
bines left around, \$249, all belts  
good, and drapers. IHC M trac-  
tor, new paint, good tires, \$495.

No. 700 Davis trencher, must  
sell this week, have had too  
long, \$2895. Many good used  
wheel discs left from 9' to 15'  
830 diesel tractor, row crop  
Eagle hitch, all equipped, clean,  
repainted \$3095.

Few good used combines left,  
660 Case like new 14' cut 400 to  
600 acres \$4495. John Deere 45  
58 model 12' \$695.

John Deere 52 Model No. 55,  
runs pretty good \$295. 800 Case  
combine, new engine overhaul,  
14', price raised to \$1095. Late  
model 1060 Case combine, cab,  
big tires, well equipped, \$3750.  
800 Case combine, 61 model,  
big tires, half cab, always shed-  
ded, \$1875. 1963 Case Comfort  
King tractor, A good condition  
tractor, well equipped, price re-  
duced to \$2495.

If you have read this adv. to

here & the above letter you can  
readily see there are some  
pretty stupid people in Wash-  
ington. Issue involved in letter  
was bridges closed up in Mar-  
ion County. Statement made  
was that it was federal pro-  
gram that brought it about. Mr.  
Loutzenheiser out of the other  
side of his mouth says different.  
If you have the urge send him  
a dollar & tell him to contribute  
it to the HSSTA Fund or Help  
Save Small Town America just  
to see what he says. If you  
choose you can delegate E. Rus-  
ty Longhofer president of this  
fund. So Mr. Loutzenheiser will  
know about it, this is not a  
political thing, but an adver-  
tisement as to how bad our  
Washington government really  
operates.

5 used hand corn shellers,  
suitable for shelling walnuts,  
all for sale, some higher than  
others!

5 used dump rakes, all will  
dump, \$129 for all five. Several  
used platform scales, 500 lb.  
size. 100 used wire milk bas-  
kets. 50 used frozen food lock-  
er storage cabinets, all with  
keys.

John Deere 830 diesel trac-  
tor, very good \$1649. 3 new  
Tucker speed movers 10', 11'  
& 12' size. 3 dozen high lift  
jacks, special. \$21.95.

Combines & Case Tractors  
Have New Allis Gleaner  
At Close-out Prices

LONGHOFER SUPPLY

Phone 316 EV 2-2620  
MARION, KANSAS



# Farmers & Ranchers Livestock Commission Co., Inc

## WEST ON OLD HWY. 40 SALINA, KANS.



Receipts for the week totaled 3250 cattle and 1799 hogs including 884 feeder pigs. Fat hog top Monday was \$28.35. Very active cattle market, feeder steers and heifers selling 50¢ to \$1.00 higher, while the cow market was \$2.00 higher calves fully steady to strong. Very good buyer attendance of both local and over the state buyers.

Choice 300-400 lb. steers sold from \$50.75 to \$52.00  
Choice 400-500 lb. steers sold from \$50.50 to \$50.75  
Choice 500-600 lb. steers sold from \$47.00 to \$50.50  
Choice 600-700 lb. steers sold from \$44.75 to \$47.00  
Choice 700-800 lb. steers sold from \$42.00 to \$44.50  
Choice 800-950 lb. steers sold from \$38.75 to \$41.75  
Holstein steers sold from \$34.25 to \$44.50  
Choice 300-400 lb. heifers sold from \$45.75 to \$48.25  
Choice 400-500 lb. heifers sold from \$42.25 to \$45.75  
Choice 500-600 lb. heifers sold from \$40.85 to \$42.25  
Choice 600-700 lb. heifers sold from \$40.00 to \$40.85  
Choice 700-850 lb. heifers sold from \$36.00 to \$39.90

Following is a partial listing of our sale last week:

STEERS	
1 wf str clf, Brookville	200 @ 70.00
1 bwf str, Lincoln	255 @ 63.75
1 char str, Brookville	265 @ 58.00
2 blk str, Bavaria	345 @ 52.00
9 wf str, Simpson	462 @ 50.75
15 wf str, Longford	508 @ 50.75
25 wf str, Brookville	518 @ 50.50
9 wf str, Clay Center	526 @ 50.25
11 blk str, Burdick	502 @ 49.80
3 wf str, Simpson	425 @ 49.75
1 wf str, Lincoln	350 @ 49.25
2 wf str, Wichita	460 @ 49.00
1 wf str, Beverly	410 @ 49.00
24 wf str, Brookville	565 @ 48.90
2 wf str, Manchester	522 @ 48.75
8 wf str, Salina	488 @ 48.50
6 wf str, Oak Hill	526 @ 48.20
13 blk str, Salina	466 @ 48.20
10 wf str, Miltonvale	583 @ 48.10
2 bwf str, Brookville	572 @ 48.00
3 blk str, Bavaria	446 @ 47.80
10 wf str, Lincoln	560 @ 47.30
11 mix str, Salina	519 @ 47.25
19 blk str, Salina	589 @ 47.10
7 blk str, Miltonvale	450 @ 46.75
18 blk str, Delphos	570 @ 46.75
5 wf str, Brookville	618 @ 46.25
4 wf str, Miltonvale	502 @ 46.25
3 blk mix str, Ada	531 @ 46.25
10 blk mix str, Galva	649 @ 45.90
4 blk str, Chapman	611 @ 45.90
8 wf str, Delphos	663 @ 45.80
6 mix str, Ellsworth	613 @ 45.80
6 wf str, Lincoln	605 @ 45.75
4 blk mix, Lindsborg	622 @ 45.50
3 char str, Kanopolis	653 @ 45.50
5 wf str, Oak Hill	660 @ 45.50
2 wf str, Salina	600 @ 45.25
1 blk str, Abilene	565 @ 45.25
67 mix str, Marquette	606 @ 45.10
11 blk str, Little River	640 @ 44.75
1 blk str, Ada	660 @ 44.60
71 wf str, Tampa	713 @ 44.60
18 blk str, Tampa	745 @ 44.50
16 wf str, Abilene	734 @ 44.30
10 blk mix, Beverly	659 @ 44.30
29 wf str, Tampa	741 @ 44.20
1 blk str, Falun	570 @ 44.00
6 blk str, Abilene	410 @ 43.80
6 mix str, Minneapolis	729 @ 43.50
1 bwf str, Beverly	725 @ 43.40
10 wf str, Concordia	712 @ 43.40
1 blk str, Lindsborg	655 @ 43.25
3 mix wf str, Beverly	601 @ 43.25
8 wf str, Assaria	734 @ 43.10
5 char str, Holyrood	707 @ 42.90
41 mix str, Brookville	701 @ 42.55
4 blk mix str, Beverly	782 @ 42.50
1 bwf str, Galva	730 @ 42.50
4 mix str, Ellsworth	782 @ 42.30
6 wf str, Assaria	834 @ 42.30
2 mix str, Miltonvale	752 @ 42.30
41 wf str, Minneapolis	796 @ 42.20
5 mix str, Minneapolis	767 @ 42.10

3 blk str, Tampa	791 @ 42.00
29 mix str, Abilene	773 @ 42.00
5 mix str, Minneapolis	801 @ 41.80
1 bwf str, Chapman	850 @ 41.75
1 char str, Little River	655 @ 41.75
14 mix str, Abilene	844 @ 41.40
67 blk, Minneapolis	828 @ 41.30
1 rd str, Brookville	800 @ 41.25
99 mix str, Abilene	830 @ 41.25
1 char str, Little River	785 @ 41.00
7 char str, Brookville	850 @ 40.90
1 wf str, Miltonvale	805 @ 40.60
1 wf str, Ellsworth	875 @ 40.50
4 blk str, McPherson	610 @ 40.30
5 red str, Miltonvale	832 @ 39.10
2 blk str, McPherson	810 @ 38.80
28 mix str, Tampa	933 @ 38.65
1 wf str, Assaria	940 @ 38.60
1 bwf str, Longford	805 @ 38.50
1 wf str, Salina	870 @ 38.50
5 mix str, Abilene	922 @ 38.00
4 blk mix str, Tampa	1051 @ 38.00
2 mix str, Minneapolis	792 @ 37.80
1 bwf str, Longford	870 @ 36.90

HOLSTEIN STEERS	
2 holst str, Abilene	380 @ 44.50
1 holst str, Solomon	410 @ 42.10
1 holst str, Gypsum	430 @ 42.10
6 holst str, Abilene	497 @ 42.00
3 holst, Bennington	493 @ 40.70
1 holst bu clf, Abilene	535 @ 37.50
1 holst str, Brookville	630 @ 37.00
10 holst str, Chapman	691 @ 37.00
3 holst str, Wilson	653 @ 36.25
11 holst str, Wilson	774 @ 35.80
1 holst str, Chapman	615 @ 35.75
1 holst str, Galva	695 @ 35.50
43 holst str, Hillsboro	925 @ 34.55
1 holst str, Brookville	905 @ 34.30

HEIFERS	
10 wf hfrs, Lorraine	261 @ 60.50
1 bwf hfr, Brookville	265 @ 55.25
1 bwf hfr, Minneapolis	275 @ 51.25
1 wf hfr, Salina	315 @ 48.25
6 blk hfrs, Lehigh	384 @ 46.50
1 blk hfr, Oak Hill	365 @ 46.00
2 wf hfrs, Ellsworth	402 @ 45.75
8 wf hfrs, Salina	456 @ 45.25
2 wf hfrs, Holyrood	375 @ 45.25
4 blk hfrs, Lincoln	396 @ 45.00
18 wf hfrs, Ellsworth	443 @ 44.75
11 blk mix, Assaria	442 @ 44.50
5 mix hfrs, Miltonvale	463 @ 44.25
9 wf hfrs, Clay Center	462 @ 44.25
15 wf hfrs, Brookville	474 @ 44.20
2 wf hfrs, Tampa	450 @ 43.75
4 blk hfrs, Hoisington	416 @ 43.75
7 wf hfrs, Brookville	508 @ 43.50
1 wf hfr, Miltonvale	360 @ 43.50
7 blk hfrs, Burdick	474 @ 43.50
3 blk mix, Oak Hill	451 @ 43.25
8 mix hfrs, Miltonvale	461 @ 43.25
8 wf hfrs, Ellsworth	494 @ 42.75

### FOR INFORMATION OR ESTIMATES

LAURENCE CLEMENCE  
Abilene ..... Phone CO 3-3091  
MERRILL CHRISTIANSEN  
Durham ..... Phone 732-3371  
BOB MUIR  
Salina ..... Phone TA 3-2963

## MONDAY Hogs & Cattle

Hogs sell at 10:30 a.m. followed by our regular cattle sale as they are unloaded.

### Early Consignments

for Thursday, September, 21:

300 blk hfrs, 650 lbs.  
80 mix str, 800 lbs.  
65 bwf str, 850 lbs.  
50 blk str & hfrs, 400-450 lbs.  
43 mix str, 800 lbs.  
31 mix str, 800 lbs.  
20 bwf hfrs, 700 lbs.  
18 mix str & hfrs, 500-700 lbs.  
15 wf clvs, 550-650 lbs.  
15 shrtrn clvs, 450-500 lbs.  
15 wf hfr clvs, 550 lbs.

1 wf hfr, Brookville	500 @ 42.25
3 wf hfrs, Oak Hill	496 @ 42.00
20 wf hfrs, Brookville	551 @ 41.50
5 wf hfrs, Ellsworth	547 @ 41.10
41 mix hfrs, Ellsworth	623 @ 40.85
17 wf hfrs, Enterprise	627 @ 40.85
20 wf hfrs, Ellsworth	552 @ 40.80
54 mix hfrs, Brookville	670 @ 40.70
48 mix hfrs, Lyons	669 @ 40.60
5 blk mix, Galva	589 @ 40.50
6 wf hfrs, Concordia	610 @ 40.40
7 blk hfrs, Salina	431 @ 40.30
31 mix hfrs, Bridgeport	607 @ 40.10
12 mix hfrs, Abilene	651 @ 40.10
2 blk mix, Solomon	400 @ 40.00
6 blk mix, Lindsborg	611 @ 40.00
2 blk hfrs, McPherson	660 @ 40.00
5 blk hfrs, Ada	514 @ 40.00
9 blk mix, Beverly	697 @ 40.00
30 mix hfrs, Culver	699 @ 39.90
5 wf hfrs, Ellsworth	669 @ 39.80
2 wf hfrs, Lincoln	502 @ 39.75
5 wf hfrs, Wichita	523 @ 39.75
7 wf hfrs, Ellsworth	570 @ 39.60
4 blk mix, McPherson	653 @ 39.50
2 mix hfrs, Salina	657 @ 39.50
256 mix, Bridgeport	659 @ 39.35
5 char hfrs, Holyrood	609 @ 39.20
4 mix hfrs, Ellsworth	718 @ 39.20
11 mix hfrs, Ellsworth	685 @ 39.05
2 wf hfrs, Concordia	740 @ 38.80
4 blk mix, Galva	674 @ 38.70
2 bwf hfrs, Miltonvale	507 @ 38.50
17 mix blk hfrs, Culver	731 @ 38.20
2 wf hfrs, Salina	697 @ 37.50
47 mix hfrs, Lincoln	717 @ 37.30
183 mix hfrs, Abilene	755 @ 37.20
150 mix hfrs, Abilene	781 @ 36.95
20 mix, Minneapolis	780 @ 36.90
5 blk mix, Ellsworth	721 @ 36.10

### COWS

1 bwf cow/clf, Brookville	@430.00
1 wf cow/clf, Lorraine	@367.50
1 holst cow, Delphos	1330 @ 29.50
1 holst cow, Delphos	1400 @ 29.40
1 holst cow, Delphos	1295 @ 29.40
1 holst cow, Abilene	1370 @ 29.40
1 holst cow, Gypsum	1240 @ 29.20
1 holst cow, Gypsum	1365 @ 29.10
1 holst cow, Delphos	1140 @ 29.00
1 holst, Manchester	1405 @ 28.80
1 holst cow, Gypsum	1395 @ 28.20
1 holst, Manchester	1500 @ 28.20
1 wf cow, Lincoln	1150 @ 28.00
1 holst cow, Culver	1610 @ 27.90
1 holst cow, Hope	1370 @ 27.70
1 holst cow, Abilene	980 @ 27.60
1 holst cow, Culver	1395 @ 27.30
1 blk cow, Lincoln	1120 @ 27.10
1 holst, Manchester	1335 @ 26.90
1 holst cow, Ada	1120 @ 26.90
1 wf cow, Salina	1000 @ 26.80
1 holst, Manchester	1130 @ 26.80
1 wf cow, Salina	1020 @ 26.60
1 wf cow, Lindsborg	1290 @ 26.50
1 wf cow, Salina	1195 @ 26.40
1 wf cow, Salina	1130 @ 26.30
1 holst, New Cambria	1195 @ 26.30
1 holst, Manchester	1200 @ 26.30
1 holst cow, Hope	1090 @ 26.20

## THURSDAY Cattle Only

Selling starts at 11:00 a.m. Cattle will sell in the order they are consigned on the books.

### KANSAS' 2ND LARGEST LIVESTOCK AUCTION

Electric Scale shows average weight in yard facilities for 5000 head.  
Most modern, up-to-date auction facility with theatre type seats for 500.

2 blk cows, Salina	1027 @ 26.10
2 blk cows, Salina	1027 @ 26.10
1 holst cow, Ellsworth	990 @ 26.10
1 blk cow, Durham	1160 @ 26.10
1 holst cow, Gypsum	1500 @ 26.00
1 wf cow, Holyrood	1085 @ 25.80
1 holst cow, Ada	1415 @ 25.80
1 wf cow, Manchester	1185 @ 25.70
1 holst cow, Culver	1200 @ 25.50
1 wf cow, Ellsworth	1040 @ 25.50
1 wf cow, Lincoln	1105 @ 25.50
1 blk cow, Lincoln	1110 @ 25.30
1 wf cow, Gypsum	1035 @ 25.30
1 wf cow, Lindsborg	1145 @ 24.90
1 wf cow, Lincoln	1000 @ 24.80
1 holst, New Cambria	1260 @ 24.70
1 wf cow, Holyrood	1090 @ 24.70
1 wf cow, Minneapolis	1410 @ 24.70
1 holst cow, Gypsum	1265 @ 24.50
1 holst cow, Culver	1090 @ 24.10

### BULLS

1 wf bull, Bushton	1415 @ 32.10
1 wf bull, Lincoln	1210 @ 32.00
1 wf bull, Salina	1580 @ 31.40
1 wf bull, Salina	1340 @ 31.30
1 holst bull, Marquette	1005 @ 31.10
1 wf bull, White City	1405 @ 31.00
1 rn bull, White City	1290 @ 31.00
1 holst bull, Hope	1210 @ 31.00
1 rn bull, Gypsum	1450 @ 30.80

### FAT HOGS

30 mix hogs, Wells	243 @ 28.30
21 mix hogs, Bridgeport	231 @ 28.30
8 mix hogs, Gypsum	218 @ 28.30
7 mix hogs, Salina	211 @ 28.30
6 white hogs, Gypsum	240 @ 28.30
35 mix hogs, Salina	218 @ 28.25
36 mix hogs, Abilene	238 @ 28.25
4 mix hogs, Ellsworth	235 @ 28.20
51 mix hogs, Dorrance	220 @ 28.15
25 white, Miltonvale	203 @ 28.15
20 mix hogs, Delphos	200 @ 28.15
14 white, Minneapolis	253 @ 28.10
8 red hogs, Manchester	248 @ 28.00
21 mix hogs, Kanopolis	246 @ 27.95

### SOWS

2 white, Marquette	212 @ 26.50
7 mix sows, Salina	517 @ 26.50
12 red sows, Ellsworth	437 @ 26.50
1 white sow, Russell	530 @ 26.40
1 white, Bennington	480 @ 26.40
5 mix sows, Conway	519 @ 24.90
3 white, Ellsworth	486 @ 24.80
2 white, Little River	582 @ 24.50
5 mix sows, Tescott	360 @ 24.40
1 white sow, Little Riv	425 @ 24.10

### BOARS

1 white, Bennington	255 @ 23.50
1 hamp, Russell	730 @ 20.20
1 white, Little River	470 @ 20.10
1 belt, Sylvan Grove	525 @ 19.90
1 belt boar, Salina	645 @ 19.80
1 belt boar, Longford	880 @ 19.25

### FEEDER HOGS

6 mix fdrs, Kanopolis	91 @ 23.50
3 mix fdrs, Solomon	143 @ 22.75
3 mix fdrs, Ellsworth	166 @ 22.10
28 mix pigs, Durham	@ 30.75
9 mix pigs, Preston	@ 30.00
5 spot pigs, Preston	@ 26.75
14 mix pigs, New Cambria	@ 25.50
69 mix pigs, Gypsum	@ 24.00
43 mix pigs, Brookville	@ 23.50
22 mix pigs, Dorrance	@ 22.50

### THE LIVESTOCK AUCTION MARKET With ACTION

Barn Phone  
913 TA 5-0211 Salina, Kansas

## CLASSIFIED

RATES: 7¢ a word.  
deduct 10% if ad runs  
collect a refund at the  
CLASSIFIED DISPLAY  
nied by cash have a 25¢  
Mail To: Ag Press - P

### Notices

### WELL DRILLING

Irrigation, stock and home  
drilling, gravel packed wells. Test holes,  
plastic and metal casings in  
any formation. New air rotary  
equipment.  
BLUE VALLEY DRILLING  
GERALD STRADER  
Blue Rapids, Kansas 66441  
Phone Collect  
913/226-7353

### POLLARD ENTERPRISES, INC.

Cleaning of Septic Tanks  
and Pits  
Phone 913/238-6273  
Route 4 Junction City, Ks.

### NEW

### WALNUT GROVE

MOBILE HOME PARK & SALES  
Country Living  
6 miles east of Manhattan  
Phone: Office 913/494-2610 St. George  
Or Call  
Miles D. Brooks-776-6874  
Delbert W. Woodworth-494-2420  
Joe McClure-229-5284

### NEED GRAIN STORAGE

For your storage needs Behlen has a  
quality line of 1000 to 100,000 bushel  
grain bins. For information contact  
Pearson Construction Co.  
Route 4  
Junction City, Kansas 66441  
Phone 913/238-1643

### LAND IMPROVEMENT

MEMBER KCCA AND LICA



Ponds • Terraces • Grading  
Waterways • Clearing  
Land Leveling

### ROGGENDORFF CONST., INC.

Phone 913-539-3984  
1630 OSAGE - MANHATTAN

### MEMORIALS

### MONUMENTS

Stones designed and cut by ex-  
perienced craftsmen in our own  
plant.

### Rundle Monument Co.

Harlan Rundle, Owner  
Office & Display  
4th & Grant  
ME 2-2323  
CLAY CENTER





ion Co., Inc  
A, KANS.  
THURSDAY  
Cattle Only

ing starts at 11:00 a.m. Cattle  
ell in the order they are consign-

KANSAS' 2ND LARGEST  
LIVESTOCK AUCTION  
tric Scale shows average weight  
rd facilities for 5000 head.  
st modern, up-to-date auction  
h theatre type seats for 500.

2 blk cows, Salina	1027 @
2 blk cows, Salina	1027 @
1 holst cow, Ellsworth	990 @
1 blk cow, Durham	1160 @
1 holst cow, Gypsum	1500 @
1 wf cow, Holyrood	1085 @
1 holst cow, Ada	1415 @
1 wf cow, Manchester	1185 @
1 holst cow, Culver	1200 @
1 wf cow, Ellsworth	1040 @
1 wf cow, Lincoln	1105 @
1 blk cow, Lincoln	1110 @
1 wf cow, Gypsum	1035 @
1 wf cow, Lindsborg	1145 @
1 wf cow, Lincoln	1000 @
1 holst, New Cambria	1260 @
1 wf cow, Holyrood	1090 @
1 wf cow, Minneapolis	1410 @
1 holst cow, Gypsum	1265 @
1 holst cow, Culver	1090 @

1 wf bull, Bushton	1415 @
1 wf bull, Lincoln	1210 @
1 wf bull, Salina	1580 @
1 wf bull, Salina	1340 @
1 holst bull, Marquette	1005 @
1 wf bull, White City	1405 @
1 rn bull, White City	1290 @
1 holst bull, Hope	1210 @
1 rn bull, Gypsum	1450 @

30 mix hogs, Wells	243 @
21 mix hogs, Bridgeport	231 @
8 mix hogs, Gypsum	218 @
7 mix hogs, Salina	211 @
6 white hogs, Gypsum	240 @
35 mix hogs, Salina	218 @
36 mix hogs, Abilene	238 @
4 mix hogs, Ellsworth	235 @
51 mix hogs, Dorrance	220 @
25 white, Miltonvale	200 @
20 mix hogs, Delphos	253 @
14 white, Minneapolis	243 @
8 red hogs, Manchester	248 @
21 mix hogs, Kanopolis	246 @

2 white, Marquette	212 @
7 mix sows, Salina	517 @
12 red sows, Ellsworth	437 @
1 white sow, Russell	480 @
1 white, Bennington	519 @
5 mix sows, Conway	486 @
3 white, Ellsworth	582 @
2 white, Little River	360 @
5 mix sows, Tesco	425 @
1 white sow, Little Riv	425 @

1 white, Bennington	255 @
1 hamp, Russell	730 @
1 white, Little River	470 @
1 belt, Sylvan Grove	525 @
1 belt boar, Salina	645 @
1 belt boar, Longford	680 @

6 mix fdrs, Kanopolis	91 @
3 mix fdrs, Solomon	143 @
3 mix fdrs, Ellsworth	160 @
28 mix pigs, Durham	180 @
9 mix pigs, Preston	180 @
5 spot pigs, Preston	180 @
14 mix pigs, New Cambria	180 @
69 mix pigs, Gypsum	180 @
43 mix pigs, Brookville	180 @
22 mix pigs, Dorrance	180 @

THE LIVESTOCK AUCTION  
With ACTION  
Barn Phone  
913 TA 5-0211 Salina, Kans.

## GRASS & GRAIN CLASSIFIED ADVERTISING

RATES: 7¢ a word. \$1 minimum for one week. DISCOUNTS: (with cash orders only) deduct 10% if ad runs 2 weeks. Deduct 25% if ad runs 4 weeks. REFUNDS: you may collect a refund at the Ag Press office for any unused amount paid if an ad is cancelled. CLASSIFIED DISPLAY: (boxed ads) \$2.10 a column inch. CASH: ads not accompanied by cash have a 25-cent billing charge added.

Mail To: Ag Press - P.O. Box 1009 - 1531 Yuma - Manhattan, Kansas 66502 - JE 9-7558

### Notices

#### WELL DRILLING

Irrigation, stock and home  
gravel packed wells. Test holes,  
plastic and metal casings in  
any formation. New air rotary  
equipment.

BLUE VALLEY DRILLING  
GERALD STRADER  
Blue Rapids, Kansas 66441

Phone Collect  
913/226-7353

#### POLLARD ENTERPRISES, INC.

Cleaning of Septic Tanks  
and Pits

Phone 913/238-6273  
Route 4 Junction City, Ks.

#### NEW WALNUT GROVE

MOBILE HOME PARK & SALES  
Country Living  
6 miles east of Manhattan

Phone: Office 913/494-2610 St. George  
Or Call  
Miles D. Brooks-776-6874

Delbert W. Woodworth-494-2420  
Joe McClure-229-5284

#### NEED GRAIN STORAGE?

For your storage needs Behlen has a  
quality line of 1000 to 100,000 bushel  
rain bins. For information contact:

Pearson Construction Co.  
Route 4  
Junction City, Kansas 66441  
Phone 913/238-1643

#### LAND IMPROVEMENT

MEMBER KCCA AND LICA



Ponds • Terraces • Grading  
Waterways • Clearing  
Land Leveling

ROGGENDORFF CONST., INC.  
Phone 913-539-3984  
1630 OSAGE - MANHATTAN

### MEMORIALS

#### MONUMENTS

Stones designed and cut by ex-  
perienced craftsmen in our own  
plant.

Rundle Monument Co.

Harlan Rundle, Owner  
Office & Display  
4th & Grant  
ME 2-2323

CLAY CENTER



### AUCTIONEERING

#### LAWRENCE E. WELTER

AUCTIONEER  
REAL ESTATE SALESMAN

Your Sale Solicited  
Large or Small

EAST HIGHWAY US 24  
MANHATTAN PR 8-3455

Real Estate  
And General Sales

AUCTIONEERING - REAL ESTATE  
SALES OF ALL TYPES

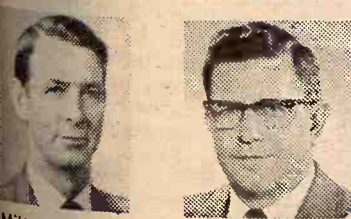

Milton Anderson  
103 So. 4th Street  
Manhattan, Kansas  
Ph. 913/539-7365

Bob Wilson  
Box 128  
St. George, Kansas  
Ph. 913/494-2552

Col. Jack H. Littlejohn, Auct.  
FARM/RANCHES/LIVESTOCK/  
MACHINEBY/HOUSEHOLD GOODS

Large or Small  
GREAT PLAINS REAL  
ESTATE CO.  
2818 Vine, Suite C  
Hays, Kansas, 67601  
Ph. 913/625-5618  
Home 913/625-7297  
Mobile 913/625-7908

#### ROBERT "BOB" SHANK AUCTIONEER

Farm, Liquidation, Household  
Phone or Write for Sale Dates  
PHONE: 913/823-8994  
Box 275 - SALINA, KANSAS

### DAIRY SUPPLIES

#### WAMEGO DAIRY SUPPLY

Your authorized dealer for:

- DeLAVAL milkers
- CLAY push-button eqpt.
- MUELLER Bulk Tanks

Stores and Service from  
Wamego & Seneca, Kansas

For Free Estimates Call:  
WAMEGO 456-7200 or  
SENECA 913/336-9912

DeLAVAL MILKING EQUIPMENT  
SEP-KO CLEANERS

CLAY  
BARN EQUIPMENT

Service & Repairs  
for most dairy equipment



JOE MCCLURE  
1½ miles South of Alta Vista  
on Hwy 177  
Ph. 229-5284 Alta Vista, Kansas

Zero  
CONCORD MILKERS  
BULK TANKS  
Sales & Service  
Your Authorized Dealer  
HAVERKAMP  
REFRIGERATION  
Centralia, Ks. 913 857-3946

### Livestock

### CALL US

for choce healthy "OKIE" steers  
that can be bought for a lot  
less money. Our weights and  
condition will save you money.

#### Orndorff Cattle Co.

Harvey Orndorff, Nowata,  
Oklahoma 918-273-2666  
Jim Orndorff, Tulsa, Oklahoma  
918-622-9043

#### Circle V Western Shop

Top Lines In  
WESTERN WEAR,  
Boots & Saddlery  
HORSE SHOEING

Colts Broke - Horses Trained  
at stud - Sugar Leo Bar

#### Mike Vernese

Phone 913 456-9829  
1 mile south on Hwy. 99  
WAMEGO, KANSAS

FOR SALE - Good big gentle  
registered Horned Hereford  
bulls. Also my Reserve Grand  
Champion herd bull of the 1968  
Iowa show and sale. A big bull  
broke to lead and gentle. Bob  
Moore, Waterville, Ks., Phone  
785-2636. x31

TOP QUALITY Holstein and  
crossbred calves, age 2 weeks  
to 600 lbs. Jerry Davis, Hering-  
ton, Ks. 913 258-3132. x48

PUREBRED AND 15/16ths  
CHAROLAIS BULLS  
Performance tested.

#### Frisbie Charolais Ranch

GYPSUM, KANSAS  
Ph. 913-696-4288 or 913-696-4571

### SPF DUROCS

Gilts to begin farrowing in early  
October. Also open gilts.  
This is a good time to sell  
heavy sows and replace them  
with healthy gilts of production  
tested bloodlines.

Nationally Accredited SPF

Phone 913 238-4382 or 238-7743  
or write

FRED GERMANN  
Dwight, Kansas

SPF YORK BOARS  
For Sale: Good quality nation-  
ally accredited SPF York Boars  
Brucellosis free herd.

STONY POINT HOG FARM  
Clinton & Butch Harris  
Soldier, Ks. Ph. 913-924-2543



Nationally Accredited SPF  
YORKSHIRE BOARS  
Also Hampshire & Yorkshire  
Open Gilts For Sale  
1972 Nebraska Grand Champion  
Boar was bred and raised here.

#### Floyd Meyer

Phone 913 Palmer 1905  
PALMER, KANSAS

Welcome Spotted Hog Buyers

### Kansas All Breeds SALE

Sept. 28 Abilene

Spot Consignors -

J. V. Cundiff  
Verle D. Rees  
Floyd Gillespie  
Joy Brothers  
"For Profit In Lots  
Buy Kansas Spots"  
Kansas Spotted Swine Assn.

### YOU MAY BUY

#### Black Revolution 297

Registered Angus Bull Calves  
15-18 mo. - \$500  
6-N RANCH

Call Loyd Tyler, Manager  
913-482-3864  
COUNCIL GROVE, KS.

FOR SALE - 300-400 lb.  
calves, black, black whiteface,  
herefords, priced to sell. Ronnie  
Diehl, Brookville, Ks., Ph. 913  
225-3503. SB29

FOR SALE - Reg. Polled  
Hereford herd bull, 4 yrs. old.  
SLF Pld Mod Lamp 36. Double  
bred by Pld. Mod Lamp 26.  
Guaranteed breeders. Ernest  
Neuhardt, Deshler, Nebr., 402-  
365-4168. x29

FOR SALE - Calf chute-table,  
new, \$259. Larry O'Brien, 316  
274-3337, Cedar Point, Ks. SB29

FOR SALE - Purebred Duroc  
& Hamp boars. Phone 913  
785-2766 or 785-2765, Gail and  
Arthur Roepke, Waterville, Ks.  
66548. SB30

FOR SALE - 2 serviceable age  
bulls, ½ blood Simmental out  
of Galant, priced \$550 each.  
Harris Ramsour, Alta Vista,  
Phone 229-5237. x32

FOR SALE - Serviceable aged  
Duroc boars with individual  
figures on backfat & days to  
220. Sleichter Duroc Farm, Abi-  
lene, Ks., 913 263-1908, 263-1898.  
x31

FOR SALE - 3 Polled, 1 horn-  
ed Registered Beef Shorthorn  
cows with 4 polled Heifer  
calves at side born March 12,  
May 1, May 5, June 5. Bred  
back to Home Base Welcome  
Lode AD8, Polled, the Grand  
Champion bull at the Missouri  
State Sale in February 1972. All  
Canada bloodline. 6 north, 2  
east of Frankfort, Ks., Beattie  
phone 913 353-2284, Wm. Bram-  
lage. x29

REGISTERED Spotted Boars &  
a few gilts with "on the farm  
test" records. J. V. Cundiff,  
Manchester, Kansas 67463. Tel-  
ephone 913-388-2369. 4 miles  
north Talmage, one East and  
2½ north. 3½ miles west and  
¼ south of Industry. x29

FOR SALE - Registered Spot-  
ted boars 6 months old. Randall  
Ryff, Hope, Ks., Phone 913  
949-2867. x30

10 YOUNG registered Hereford  
cows with calves up to a month  
old. Call evenings, 913 539-7408.  
x32

FOR SALE - Reg. Yorkshire  
boars. Still have a few litter-  
mates to our fair winners &  
test station pen. Be sure to see  
our boar and gilt entries at the  
All Breed show & sale in Abi-  
lene on Sept. 28. Merle Schmidt,  
Rt. 1, Chapman, Ph. 913 257-3505  
or 257-3261. SB30

FOR SALE: Registered Polled  
Hereford bull, Deluxe Mixer 45.  
Calved 24 Sept., 1968. Rippe  
Farms, Linn, Ks. ph. 913-348-  
2635. x29

FOR SALE - 40 head open  
Work gilts. Bill Biggs, Barnard,  
Ks., 913 792-3206. x29

FOR SALE - Holstein bulls &  
heifers. Also crossbred and  
weaned calves. Dwight Rhodes,  
Clifton, Ks., Phone 913 455-3407.  
SB32

ANGUS BULLS for sale - Per-  
formance tested sons of Choice  
of Wye. 18 months old, ready  
for heavy service. Guaranteed  
breeders. Phone 316 295-4257,  
Lowell Willhite, Elmdale, Ks.  
x32

ANGUS COWS for sale - 15  
young registered cows with  
calves by high performance  
bulls Choice of Wye and Sky-  
land Thane. Also 10 cows bred  
to same bulls for fall calves.  
Phone 316 295-4257, Lowell Will-  
hite, Elmdale, Ks. x32

41 CHOICE Hereford cows, one  
brand, \$325. 26 Hereford good  
quality cows, \$285. 10 Hereford  
cows with calves at side. 64  
choice Hereford heifers 750 lbs.  
to calve in February, \$325. Paul  
Evans, Kincaid, Ks., Phone 316  
439-5354. SB29

FOR SALE - Choice York  
boars & gilts all ages. Lauer  
Farms, Hope, Ks., Seth 913-949-  
2285; Lowell 913 479-2268. SB31

DUE TO my health will sell  
entire herd of high grade Hol-  
stein milk cows. Some are fresh  
and most others close up  
springers. 2 compartment wash-  
up stainless steel wash vat. Art  
Timm, Sr., Woodbine, Ks., 913  
257-3495. SB29

FOR SALE - Purebred Hamp-  
shire boars. Roth Brothers,  
Green, Ks., Phone WI 4-2237 or  
WI 4-2238. SB31

DUROC BOARS, Chester White  
boars, sired by test station  
boars. Also open gilts. P-B  
Ranch, Frankfort, Ks. 913-292-  
4613 or 913-292-4628 between  
8:00 a.m. and 5:00 p.m. sb32

SPF HAMPSHIRE BOARS.  
Weighing up to 300 lbs. Sire  
of these boars had .7 B.F. and  
weighed 220 in 134 days. Qual-  
ity boars. Steve Zumbrunn, R.  
no. 3, Junction City, Ks. phone  
913-238-6610. x30

FOR SALE - Large type reg-  
istered Shorthorn bulls, service-  
able age, sired by Canadian  
bulls. Most of our bulls are sold  
for crossbreeding. Milton Na-  
gely, Abilene, Ph. 913 479-5533.  
SB30

FOR SALE - Good quality,  
good boned, good doing calves.  
These calves consist of Here-  
ford, black WF & Charolais  
steers & heifers. Also Holstein  
steers, heifer calves. Calves  
weigh in a range from 350 to  
450 lbs. Will sell any amount  
or full load lots. H. M. Jensen,  
913 243-2581, Concordia, Ks.  
sb35

FOR SALE - White male hog,  
200-300 lbs., 9 months old. Har-  
vey Allen, Rt. 1, St. George, Ks.  
913 494-2570. SB29

FOR SALE - Hampshire bred  
gilts, open gilts, boars, from  
SPF stock. H. Wayne Shirley,  
Horton, Ks., 913 474-3349. x44

HORSES, PONIES, mules -  
finance, will trade, best deal.  
Elmer Peatling, 913 598-2310,  
Abilene, Ks. x34

FOR SALE - 3 choice 15/16  
Charolais bulls, these are 1971  
Nov. calves weighing around  
800 lbs. White, best of breeding.  
Phone 439-6486, Jack Bennett,  
Scottsville, Ks. x31

DUROC BOARS for sale. Feb-  
ruary farrowed, 250 lbs. Con-  
rad Swenson, 12 miles south of  
Salina, Ks. on old 81, or one  
south of Assaria, east side of  
highway. Phone 913 667-3043.  
SB30

FOR SALE - Purebred black  
angus yearling bulls. Phone 913  
229-5217, Alta Vista, Ks. x29

TOP QUALITY Charolais bulls,  
purebred, 15/16, 7/8, up to 24  
mo. Priced to sell. Donald  
Runft, Scandia, Ks., Phone 913  
335-2582. x32

PUREBRED HAMP and York  
boars and open gilts for sale.  
SPF stock and validated Bru-  
cellosis-free herd. Peterson  
Farms, Burdick, Ks., Dan 913  
983-4353. Lester 983-4866. x32

FOR SALE - Purebred Hamp-  
shire boars and purebred York-  
shire boars 300 lbs., vaccinated  
for erysipelas, guaranteed  
breeders. 913 744-2103 or 913  
744-2891, Bremen, Ks. SB31

FOR SALE - At Bazaar, short  
two year old registered Angus  
bulls. Also one proven four yr.  
old Pyros bull - see his calves.  
Call 542-3222 collect at Cheney.  
Howard Galentine. SB30

FOR SALE - Purebred York  
boars sired by tested boar that  
gained 2.46 lbs. a day on test,  
weighing 220 lbs. in 125 days.  
15 purebred York gilts, hand  
bred from Aug. 13 to 26, date on  
each one. Bred to tested boars  
up to 6.65 loin eye. 6 north &  
2 east of Frankfort, Kansas,  
Beattie Phone 913 353-2284, Wm.  
Bramlage & Son. x29

WANT To lease Holstein bull  
Oct. 1 for 6 weeks or longer.  
Ernest Zarybnicky, Odell, Neb.,  
phone 402 /66-3625. x30

FOR SALE - Holstein bull, 10  
months, good production dam,  
KABSU sire, eligible for regis-  
tration. Gerald Powell, Riley,  
Ks., 913 485-2621. x29

FOR SALE - Portable live-  
stock scales, 1600 lbs., \$295.  
3000 lb. \$440. Larry O'Brien,  
316 274-3337, Cedar Point, Ks.  
SB29

WANTED - A small saddle.  
Phone Ralph Pugh, Rt. 1, St.  
George, Phone 494-2509. x29

STRAYED - Six steers, weigh-  
ing about 700 lbs., AG brand on  
hip, Angus, Hereford and Black  
Whiteface. Kenneth Germann,  
913 229-5263, Alta Vista, Ks.  
x29

FOR SALE - Registered Horn-  
ed Hereford bulls, 18 to 30 mo.  
old, Mill Iron breeding. Cary  
Skalla, Blue Rapids, Ks., 913  
226-7336. x31

### Feed and Seed

#### SEED WHEAT FOR SALE

\* Registered Centurk  
Also Affidavit  
\* Eagle \* Parker \* Satanta  
\* Scout 66 \* Shawnee  
\* Triumph 64  
Cleaned & treated - Bag or bulk  
Reserve Your Seed Wheat Now  
Call Rod Diehl, Mgr.  
JOHNSON'S ELEVATOR  
Assaria, Ks. 913-667-2125

#### CUSTOM PELLETING Grain Banking

Page's Feed - Bulk Delivery  
Animal Health Products  
MANHATTAN MILLING CO.  
Manhattan, Ks. 778-3217

FOR SALE - 10 head pure-  
bred Duroc gilts, pasture bred  
to farrow within 30 days. Will  
sell one or all, bred to purebred  
duroc boar. Jesse Riffel Jr.,  
Woodbine, 913 257-3293. x32



FOR SALE — Registered Centurk seed wheat. Cleaned, bulk or bagged. Louis Hahn, Minneapolis, Ks., 913 392-3140. x30

FOR SALE — Registered Centurk and certified Eagle seed wheat, sacked or bulk. John & Adrian Polansky, Belleville, Ks., Phone 913 729-3652. x31

FOR SALE — Registered Centurk seed wheat, cleaned & bagged. Call after 5:30 p.m., Wilfrid Johnson, Route 3, Box 178, Manhattan, Ks., Phone 913 776-8200. SB31

REGISTERED Centurk wheat, cleaned, treated and bagged \$3.00, bulk \$2.85. Henry Evers, Odell, Nebr. 776-4229. x30

2000 BUSHEL Behlen heavy mesh ear corn crib, excellent condition. Would trade for livestock, Charles Taylor Rt. no. 1, Lawrence, Ks. x29

SEED WHEAT: Shawnee grown on clean ground, germ. 96%, purity 99%. George Visser, Riley, Ks., 913-485-2578. x30

WANTED: GOOD prairie hay, alfalfa & grinding hay by trailer loads or more. Send price at your farm, 107 E. 9th, Florence, Ks., or call 316-878-4567 after 8:00 p.m. x30

FOR SALE: Registered Centurk wheat, eligible for certification next year. Also certified Centurk, bagged or bulk. Lawrence Kirchhoff, Hardy, Nebr. 68943 (402) 236-4882 or 236-4662. sb31

RIDE 'EM HIGH feed for horses. Product of Key Milling Co., Clay Center, Kans., Phone ME 2-2141. SBTf

KEY RABBIT Mini Pellets for fast gains, no waste. Key Milling Co., Clay Center, Kansas, ME 2-2141. TF

CERTIFIED CENTURK wheat, 50 bu. average on 50 acres. \$3.00 bulk, \$3.25 bagged. Floyd Meyer, Palmer, Ks., Phone Palmer 1905. x31

WANTED — Baled alfalfa & prairie hay. Send price at your farm. Box 503, Hutchinson, Ks. x30

FOR SALE: Registered Centurk seed wheat grown from KSU foundation seed. Cleaned, in bag or bulk, 96% germination. Eagle seed wheat, grown from registered seed. 95% germination. Cleaned, in bag or bulk. Parker seed wheat. 98% germination. Cleaned, in bag only. Lowell Tobyn, Clifton, Kansas, ph. Clyde 913-446-3796. x30

FOR SALE: Certified Centurk seed wheat, 96% germination. 99.92% purity. In bulk. Excellent in winter hardiness and yield. Frank Feldhausen, Bremen, Kans., ph. 913-744-2796. x30

FOR SALE: Centurk certified seed wheat, \$3.00 per bu., bulk, 96% germination. Henry C. Hoeffner, Rt. 3, Salina, Ks. sb30

LIMITED SUPPLY Centurk wheat from registered seed, germ. 94; Scoutland from certified seed, germ. 95. Brome seed. L. J. Franz, Emmett, Ks., 913 535-2582 or 535-2581. x32

FOR SALE — 18" used automatic roller mill, good, for high moisture grain. Bert Jost, Hillsboro, Ks., Rt. 3 Box 56. SB29

FOR SALE: Wheat seed. Foundation Parker, \$4.00 bu. Registered Parker \$3.25 bu. Foundation Dept. K.S.U. Waters Hall, Manhattan, Ks. 66506. Ph. 913-532-6111. SB30

KANSAS REGISTERED Centurk wheat. Certified Eagle, Centurk bagged or bulk. Sidney Johnson, Lindsborg 913-227-2532, call noon hour or evenings. x30

CUSTOM COMBINING milo & corn, have 6-30 & 4-38 corn heads for 72G Cleaner. David Homer, Box 172, Manhattan, Ks., 913 537-9478. x32

FOR SALE: Certified Eagle, registered Centurk. Cleaned, in bag or bulk. Raymond Ohlde, Ph. 708, Palmer, Ks. sb29

EAGLE SEED Wheat from certified seed. Cleaned, \$2.00 per bushel. Albert Siemsen, Holyrood, Ks. ph. 252-3431 or 252-3408. x29

FOR SALE: Brome seed, choice quality, 10c lb. Eskridge, 913-449-2332. x29

FOR SALE — Heavy wire-tied brome bales in stack. Leonard Hall, Exeter, Nebr., Phone 402 266-3509. x30

FOR SALE: Registered Centurk seed wheat. Cleaned, bulk or bagged. Don Hancock, Republic, Ks. 913-361-2736. x30

REGISTERED CENTURK seed wheat. Frank Rudolph, Rt. 3, Manhattan, Ks., Phone 913 776-7255. SB31

FOR SALE — Broomgrass seed 10c lb. Forrest Johnson, Leonardville, Ks., 913 293-5583. x29

KANSAS REGISTERED Centurk seed wheat. Also Eagle seed wheat. Howard Larson, Phone 913 283-4679, Tescott, Ks. x30

#### Poultry

FOR SALE — Hens, 35 each in lots of 50 or more. Also 30' grain elevator. Glenn E. Miller, Vermillion, Ks. x29

#### Dairy Supplies

FOR SALE — 3 unit pipeline milker with releaser, Model F DeLaval units, 73 vacuum pump with 1 HP motor, \$500. Mrs. Mary Peterson, Alta Vista, Ks., 913 229-6432. x29

#### Automotive

#### TRUCKS

1960 Model V-95 V549, 5-spd., 2-spd., tractor, equipped \$1450  
1957 F600 Ford, V-8, 4-spd., 2-spd., 13 1/2' bed with fold-downs, twin cyl. hoist ..... \$1650  
1955 GMC 602 tractor, 6-cyl., 5-spd., good rubber ..... \$475  
1958 Ford F500, 13' bed & hoist ..... \$1250  
1968 1890 International V392, 5 spd., 2 spd., tag axle, 10:00x20 tires, 24' grain bed, sharp ..... \$6500  
1954 Chev 2-ton, 6-cyl., 4-spd., 2-spd., 13 1/2' bed with fold-downs ..... \$750  
1960 70 series CO Chev., V-8, 5-spd., tag axle, new tires, new 24' bed with fold-downs, alu. double deck floor, tarp, twin cyl. hoist, air brakes ..... \$5750  
1954 Chev. 1 1/2 ton, 6-cyl., 4-spd., bed & hoist ..... \$1150

#### 4 WHEEL DRIVES

1969 Scout 4x4 6-cyl. pickup, top ..... \$2000  
1970 Scout, long top, 4-cyl., 3-spd. RHD ..... \$2250  
1962 International 4x4 3/4 ton V8, as is ..... \$650

#### TRAVELALLS & CARS

1971 1010 loaded including trailer towing pkg. .... \$3850  
1970 1000 V-8, auto., PS, factory air, cust. int. & ext. .... \$2850  
1963 110 V-8, 3-spd., power lok ..... \$295  
1965 Ford Galaxie 500, 4-dr., V-8, auto. .... \$375  
1965 Ford XL HT, 390, auto., PS, bucket seats ..... \$550

#### PICKUPS

1964 GMC 1/2 ton, aut. .... \$675  
1969 Ford F250 3/4 ton, 4 spd. .... \$1750  
1970 IHC 1100, V-8, 4-spd., long box ..... \$1750  
1964 Ford 1/2-ton, 6-cyl., 4-spd., wide box ..... \$625  
1961 IHC 1/2-ton, 6-cyl., 3-spd., wide box ..... \$250  
1961 Ford 1/2-ton, 6-cyl., 3-spd., wide box ..... \$375

Check with us on your truck needs, new or used. We have a ready inventory at prices that are right.

— RED FEVER —  
Catch It  
You'll Like It

Cloud County  
TRUCK & TRACTOR



Phone 913

243-1840

CONCORDIA, KANSAS

1967 Dodge 300 1-ton V-8 pickup, 4-wheel drive, with a 10-ft. Knapheide box with grain sides & steel floor. In good running condition. Ramona, 913-965-2688. x30



1970 Chev. 2-ton, long wheel base, 102" CA, V8, 8:25 tires, 132,000 actual miles, good cond. .... \$2995  
1968 Chevrolet 1/2 ton, LWB, V8, 3 speed, wide box. A good buy ..... \$1595  
1967 Chevrolet 60 Series, 366 V8, 5 speed, 2 speed, tandem axle pusher, 9:00 tires, 11" Anthony dump box, telescopic hoist ..... \$5250  
1967 Dodge 1/2 ton, 6 cyl., 3-spd., wide box, short wheel-base ..... \$945  
1964 Chev. 80 series tandem tag axle tractor, 427 V8 engine, 5-spd., 2-spd., straight air brakes power steering, box sleeper cab, 10x20 tires ..... \$3750  
1962 Chev. LCF single axle, 348 engine, 16' grain bed, 9:00 tires, 5 spd. trans., 2 spd. axle, good ..... \$2600  
1961 GMC tandem axle drive twin screw, V-6, 5-spd., 4-spd. aux. .... \$2750  
1961 Ford single axle tractor, 330 V8, heavy duty, 5 spd., 2-spd., standard air brakes, 10:00x20 tires ..... \$2250  
1955 Chev. 1/2 ton, long wheel-base, 13 1/2' fold down stock & grain body ..... \$595  
1951 Chevrolet 1/2 ton, 4-spd. .... \$95  
1950 Chevrolet LWB, 4 spd., 2-spd., 8:25 tires, good, 15' grain box, good condition \$695  
1947 Ford 1 1/2 ton, 13 1/2' grain box ..... \$195  
1947 International long wheel-base, 2 ton, 13 1/2' grain box & underbody hoist, extra good ..... \$1195

#### NEW TRUCKS

We have a large inventory, ready for delivery, of new trucks, 1/2T pickups to single & tandem diesel tractors.

See John Melton at Melton Cycle Shop for new Rupp cycles. Several new models in stock to choose from. Affiliated with Melton Motor Co., Inc.

Melton Motor Co., Inc.  
16th & M Streets 913 527-2201  
BELLEVILLE

#### KEYRIFFIC BUYS

1972 Vega hatchback, 4 spd., std. trans., low mileage, like new. Ready to go .... \$2295  
1971 Mach I, small V8, automatic trans., console, power steering, one local owner, new tires, extra sharp \$2995  
1970 Bonneville 4 dr. hardtop, V8, automatic trans., power steering, power brakes, factory air, cruise control, AM-FM radio, vinyl top, like new inside and out ..... \$2995  
1969 Grand Prix, V8, automatic trans., power steering, power disc brakes, factory air, factory tape, mag wheels, new rubber, 36,000 actual miles. We sold this car new. Sharp. \$2695  
Many more to choose from. All makes and models. Come in and look them all over.

MANY, MANY MORE  
TO CHOOSE FROM!  
ALL MAKES & MODELS.  
COME IN!  
Look Them All Over.  
Open Evenings Till 9 p.m.

#### KEY, INC.

2312 Stagg Hill Rd.  
Phone 539-1161  
Manhattan's Only

#### VOLUME

New & Used Car Dealer

See All The New  
1973 Models at  
Manhattan  
Lincoln-Mercury  
September 22nd

Manhattan  
Lincoln-Mercury

307 North 3rd 913 776-4721  
FOR SALE — 1969 chassis mt. Dreamer camper and 1/2 ton Chev. pickup. Complete outfit ready to travel. Phone 913 482-3254. x30

#### USED TRUCKS

72 Datsun pickup, dark green, radio, heater, 4 spd., low mileage, extra sharp ..... \$1888  
71 Chevrolet G30, 127" van, V8, automatic transmission, radio, heater, air conditioned ..... \$3188  
1969 Dodge A100, 90" Sportsman wagon, driver, passenger & 2nd row seats, radio, heater, 6 cyl., automatic, brown & white tutone \$1488  
1968 Ford F100 131" Ranger styleside pickup, V8, radio, heater, Cruise-O-Matic, power steering, power brakes, factory air, red & white, extra clean ..... \$2188  
68 Ford F100, 131" Ranger styleside pickup, V8, radio, heater, 3 spd., air conditioned, mag wheels, lime gold color ..... \$1988  
68 Ford C-950 Custom Tilt Cab and chassis, 84" CA, 477" super duty V8, Allison MT 40 transmission, 22,000 lb. rear axle, straight air brakes, power steering, 60 gal. fuel tank, 10:00x20 tires, 40,000 miles, only ..... \$3888  
68 Chevrolet, 10 Series, Fleet-side pickup, V8, 3-spd., radio, heater, rear safety bumper ..... \$1488  
68 Ford F100 Custom styleside pickup, radio, heater, rear safety bumper, white color ..... \$1388  
67 Ford F100 Custom styleside pickup, 80" Reading utility body, V8, aut. trans., custom cab, radio, heater, rear safety bumper and hitch, white color ..... \$1388  
12 New 1972 Ford Trucks — liberal discount  
New 7 1/2 Model Datsun Pickups

John North Ford Inc.



"Where Customers  
Send Their Friends"  
3002 W. 50 Hwy. 316 342-5554  
EMPORIA, KANSAS

#### NOW IN STOCK

Another Shipment of Kansas Highway Commission Trades  
1965-1966 Dodge Pickups  
\$495 to \$675  
10 Units  
Two 3/4 ton International utility bodies, full top .... \$695 & \$795  
3 International Travelalls — one 1964 \$495; two 1965 \$525  
2 1966 Dodge Town Wagons ..... \$650

#### International Trucks

Parts — Sales — Service  
500 E. 10th.  
913 235-8711  
TOPEKA, KANSAS

See These  
Double Checked  
Used Cars  
Today.

#### ALL LOCALLY OWNED

1970 Ford Custom 500 4 dr. sedan, AT, PS, AC, radio, low miles and clean ..... \$1995  
1971 Opel 1900 Sport Coupe, low miles ..... \$2250  
1969 Chrysler New Yorker, low miles and fully equipped ..... \$2495  
1969 Buick LeSabre 4 door sedan, AT, PS, PB, AC, radio, vinyl top. See this one \$1775  
1966 Olds Luxury HT Sedan, fully equipped ..... \$695  
1966 VW Bug, new tires, top mechanical condition

#### Manhattan Motors

BUICK — OPEL  
311 Houston 778-3537  
Used Car Lot 211 S. 3rd  
776-4414  
MANHATTAN, KANSAS

1966 1-ton CHEV. cab & chassis, dual wheels, 60" cab to axle, V-8, 4-speed, \$1000; 1955 Willys wagon, 4 wheel drive, J. K. Viander, Rt. 3, Manhattan, Ks. x29

Skaggs (Ford) Motors  
Come See Us

BIG SELECTION OF  
P.E. OWNED CARS  
3 used 1972 Pintos, promotional cars — Savings  
1971 Pinto, 4, aut., air ..... \$2295  
1970 Galaxie 2 dr., 8, air ..... \$2295  
1972 LTD, 2 dr., 8, full power ..... \$2295  
69 Pontiac 2 dr., 8, air ..... \$2295  
72 Ranger XLT, loaded ..... \$2295  
1968 Falcon 2 dr., 6, stick ..... \$2295  
1966 1-ton pickup ..... \$2295  
71 LTD 4 dr., stereo, full power ..... \$2295  
69 Ford pickup ..... \$2295  
1970 Fiat station wagon ..... \$2295  
68 Torino V8, air ..... \$2295

We Have A Good Selection  
Of New Flats

Skaggs (Ford) Motors

"Where Customers Send  
Their Friends"  
2nd & Houston  
Phone 913 778-3525  
MANHATTAN, KANSAS



Salina Is The Place  
To Buy

1972 F100, V8, aut. .... \$2295  
1972 Bronco station wagon, V8, 4 spd. .... \$2295  
1967 Ford 3/4 ton F250, V8, 4 spd. .... \$2295  
1968 Ford F100, 6 cyl., 4 spd. .... \$2295  
1967 Chevy 3/4 ton, V8, 4 spd. .... \$2295

#### Long-McArthur, Inc.

340 N. Santa Fe Salina, Ks.  
Ford-Lincoln-Mercury  
913 823-2237

See Sullivan's  
Get A Truck

1970 Chevrolet 1/2 ton pickup with V8, aut. trans., PS, cond. & 16,000 actual miles ..... \$2295  
1968 Chevrolet 1/2 ton pickup with V8, custom cab, 4 spd., power steering ..... \$2295  
1966 International 1/2 T w/ity bed ..... \$2295  
1966 GMC 2 ton, V6, 4 spd., LWB, 8:25 rubber cab, chassis, 102" CA, 15 1/2' 40" grain sides, fold down stock rack & underbody ..... \$2295  
1965 Ford 1/2 ton, 6 cyl., 3 spd. .... \$2295  
1964 Chev. 3/4 ton, 6 cyl., 4 spd. .... \$2295  
1966 Ford 1/2 ton, V8, 3 spd. with overdrive

Call Melvin Buxman collect, and he'll be happy to come and look at your truck or car. Just call Melvin at 825-5252.

"Keep On Truckin' With  
Jim Sullivan Truck"

Jim Sullivan Chevrolet  
239 N. Santa Fe  
Phone 913 825-5431  
SALINA, KANSAS

THIS LINEUP OF  
TRUCKS FOR SALE .....

New 1972 Chevrolet 350 V8 1-ton truck, 4 spd., 2 spd., 18" and hoist  
1969 Dodge 2-ton, 361 V8, 12-spd., 16-ft. box & hoist  
1971 Chev 2-ton, 350 V8, 12-spd., PS, 18-ft. box & hoist  
1954 Ford 2-ton, F6, V8, 12-spd., 12-ft. box & hoist

#### Siebs's Repair

Trucks  
JANSEN, NEBR.  
Telephone 402 424-2570

1954 CHEVY truck, 3/4 ton Knapheide bed & stock rack, very good, \$600. 1948 Model A tractor, very good \$800. 1955 SS Van Brunt drill 12 1/2" wheels, good, \$60. Alls comers field cutter with good bar. Old model but good condition, \$300. This equipment absolutely as represented, not junk. Floyd Lemmons, Lincoln, Ks.

FOR SALE — 1960 Chevrolet 1 1/2 ton truck with grain rack, new hoist. Jerry Britt, Wray, Nebraska 497-2889.

#### 20 Used Trucks

Chev. C50, V8, hoist, 15 1/2 box, choice of four  
Chev. C50, V8, hoist, 15 1/2 box, choice of two  
Ford F600, V8, hoist, 15 1/2 box, choice of 4  
Ford F600, V8, hoist, 15 1/2 box, choice of two  
68, 67 Chevy 5 yd. dumps  
65 Ford 5 yard dumps  
68, 68 Chevy 3/4 4x4's  
Ford V8 3/4 ton 4x4  
67 45 yd. dump bodies

#### Ames Chevrolet Co.

Phone 316 647-3251  
MOLINE, KS. 67353

Everyone is invited to  
Obermeyer's to see the  
New 1973 Chevrolet  
& Oldsmobile trucks.

Door Prizes Will Be Given

Looking For A  
Dependable Car ... See  
The Brightest Corner In Town

#### OBERMEYER

Open to 9 p.m.  
Marvin Obermeyer, Owner  
HERINGTON, KANSAS

#### YEAR END SALE

TURTLE TOP CAMPERS  
Two 1972 Fords  
One 1972 Ford Demo  
One 1972 Dodge Sportsman  
One 1972 Dodge Maxi

#### WESTERN Turtle TOP

CAMPER VAN CONVERSION PLANT  
3000 Main Phone 316/947-3000  
HILLSBORO, KANSAS 67063

#### Real Estate

FOR SALE — 1967 GMC 1/2 ton pickup, short wheelbase. Phone 913 776-8206, Manhattan, Mo. 64503 p.m.

FOR SALE — 8x10 truck bed, fold down, \$75. 56 Chev. truck, motor, \$75. A-1 condition. Mr. Gieber, 913 376-2545. SE

WANTED — 13 1/2' truck bed, Dennis Wanklyn, Box 21, Frankfort, Ks. SE

FOR SALE — 1967 GMC 1/2 ton pickup, short wheelbase. Phone 913 776-8206, Manhattan, Mo. 64503 p.m.

FOR SALE — 8x10 truck bed, fold down, \$75. 56 Chev. truck, motor, \$75. A-1 condition. Mr. Gieber, 913 376-2545. SE

WANTED — 13 1/2' truck bed, Dennis Wanklyn, Box 21, Frankfort, Ks. SE

FOR SALE — 1967 GMC 1/2 ton pickup, short wheelbase. Phone 913 776-8206, Manhattan, Mo. 64503 p.m.

FOR SALE — 8x10 truck bed, fold down, \$75. 56 Chev. truck, motor, \$75. A-1 condition. Mr. Gieber, 913 376-2545. SE

WANTED — 13 1/2' truck bed, Dennis Wanklyn, Box 21, Frankfort, Ks. SE

FOR SALE — 1967 GMC 1/2 ton pickup, short wheelbase. Phone 913 776-8206, Manhattan, Mo. 64503 p.m.

FOR SALE — 8x10 truck bed, fold down, \$75. 56 Chev. truck, motor, \$75. A-1 condition. Mr. Gieber, 913 376-2545. SE

WANTED — 13 1/2' truck bed, Dennis Wanklyn, Box 21, Frankfort, Ks. SE

FOR SALE — 1967 GMC 1/2 ton pickup, short wheelbase. Phone 913 776-8206, Manhattan, Mo. 64503 p.m.

FOR SALE — 8x10 truck bed, fold down, \$75. 56 Chev. truck, motor, \$75. A-1 condition. Mr. Gieber, 913 376-2545. SE

WANTED — 13 1/2' truck bed, Dennis Wanklyn, Box 21, Frankfort, Ks. SE

FOR SALE — 1967 GMC 1/2 ton pickup, short wheelbase. Phone 913 776-8206, Manhattan, Mo. 64503 p.m.

FOR SALE — 8x10 truck bed, fold down, \$75. 56 Chev. truck, motor, \$75. A-1 condition. Mr. Gieber, 913 376-2545. SE

WANTED — 13 1/2' truck bed, Dennis Wanklyn, Box 21, Frankfort, Ks. SE

FOR SALE — 1967 GMC 1/2 ton pickup, short wheelbase. Phone 913 776-8206, Manhattan, Mo. 64503 p.m.

FOR SALE — 8x10 truck bed, fold down, \$75. 56 Chev. truck, motor, \$75. A-1 condition. Mr. Gieber, 913 376-2545. SE



## Skaggs (Ford)

Come See

BIG SELECTION

3 used 1972 Pintos

1971 Pinto, 4, aut.

1970 Galaxie 2 dr.

1972 LTD, 2 dr.

69 Pontiac 2 dr.

72 Ranger XLT, 4 dr.

1968 Falcon 2 dr.

1966 1-ton pickup

71 LTD 4 dr.

69 Ford pickup

1970 Fiat station wagon

68 Torino V8, air

1972 LTD, 2 dr.

1970 Galaxie 2 dr.

1972 LTD, 2 dr.

1970 Galaxie 2 dr.

1972 LTD, 2 dr.

1970 Galaxie 2 dr.

1972 LTD, 2 dr.

1970 Galaxie 2 dr.

1972 LTD, 2 dr.

1970 Galaxie 2 dr.

1972 LTD, 2 dr.

1970 Galaxie 2 dr.

1972 LTD, 2 dr.

1970 Galaxie 2 dr.

1972 LTD, 2 dr.

1970 Galaxie 2 dr.

1972 LTD, 2 dr.

1970 Galaxie 2 dr.

1972 LTD, 2 dr.

1970 Galaxie 2 dr.

1972 LTD, 2 dr.

1970 Galaxie 2 dr.

1972 LTD, 2 dr.

1970 Galaxie 2 dr.

1972 LTD, 2 dr.

1970 Galaxie 2 dr.

1972 LTD, 2 dr.

1970 Galaxie 2 dr.

1972 LTD, 2 dr.

1970 Galaxie 2 dr.

1972 LTD, 2 dr.

1970 Galaxie 2 dr.

1972 LTD, 2 dr.

1970 Galaxie 2 dr.

1972 LTD, 2 dr.

1970 Galaxie 2 dr.

1972 LTD, 2 dr.

1970 Galaxie 2 dr.

1972 LTD, 2 dr.

1970 Galaxie 2 dr.

1972 LTD, 2 dr.

1970 Galaxie 2 dr.

1972 LTD, 2 dr.

1970 Galaxie 2 dr.

1972 LTD, 2 dr.

1970 Galaxie 2 dr.

1972 LTD, 2 dr.

1970 Galaxie 2 dr.

1972 LTD, 2 dr.

1970 Galaxie 2 dr.

1972 LTD, 2 dr.

1970 Galaxie 2 dr.

1972 LTD, 2 dr.

1970 Galaxie 2 dr.

1972 LTD, 2 dr.

1970 Galaxie 2 dr.

1972 LTD, 2 dr.

1970 Galaxie 2 dr.

1972 LTD, 2 dr.

1970 Galaxie 2 dr.

1972 LTD, 2 dr.

1970 Galaxie 2 dr.

1972 LTD, 2 dr.

1970 Galaxie 2 dr.

1972 LTD, 2 dr.

1970 Galaxie 2 dr.

1972 LTD, 2 dr.

1970 Galaxie 2 dr.

1972 LTD, 2 dr.

## 20 Used Trucks

Chev. C50, V8, hoist, 15 1/2'

box, choice of four

Chev. C50, V8, hoist, 15 1/2'

box, choice of two

Ford F600, V8, hoist, 15 1/2'

box, choice of 4

Ford F600, V8, hoist, 15 1/2'

box, choice of two

68, 67 Chevy 5 yd. dumps

65, 64 Ford 5 yard dumps

69, 68 Chevy 4 1/2 x 4's

Ford V8 1/2 ton 4x4

0'7 4 1/2 yd. dump bodies

er

69 Ford pickup

1970 Fiat station wagon

68 Torino V8, air

1972 LTD, 2 dr.

1970 Galaxie 2 dr.

1972 LTD, 2 dr.

1970 Galaxie 2 dr.

1972 LTD, 2 dr.

1970 Galaxie 2 dr.

1972 LTD, 2 dr.

1970 Galaxie 2 dr.

1972 LTD, 2 dr.

1970 Galaxie 2 dr.

1972 LTD, 2 dr.

1970 Galaxie 2 dr.

1972 LTD, 2 dr.

1970 Galaxie 2 dr.

1972 LTD, 2 dr.

1970 Galaxie 2 dr.

1972 LTD, 2 dr.

1970 Galaxie 2 dr.

1972 LTD, 2 dr.

1970 Galaxie 2 dr.

1972 LTD, 2 dr.

1970 Galaxie 2 dr.

1972 LTD, 2 dr.

1970 Galaxie 2 dr.

1972 LTD, 2 dr.

1970 Galaxie 2 dr.

1972 LTD, 2 dr.

1970 Galaxie 2 dr.

1972 LTD, 2 dr.

1970 Galaxie 2 dr.

1972 LTD, 2 dr.

1970 Galaxie 2 dr.

1972 LTD, 2 dr.

1970 Galaxie 2 dr.

1972 LTD, 2 dr.

1970 Galaxie 2 dr.

1972 LTD, 2 dr.

1970 Galaxie 2 dr.

1972 LTD, 2 dr.

1970 Galaxie 2 dr.

1972 LTD, 2 dr.

1970 Galaxie 2 dr.

1972 LTD, 2 dr.

1970 Galaxie 2 dr.

1972 LTD, 2 dr.

1970 Galaxie 2 dr.

1972 LTD, 2 dr.

1970 Galaxie 2 dr.

1972 LTD, 2 dr.

1970 Galaxie 2 dr.

1972 LTD, 2 dr.

1970 Galaxie 2 dr.

1972 LTD, 2 dr.

1970 Galaxie 2 dr.

1972 LTD, 2 dr.

1970 Galaxie 2 dr.

1972 LTD, 2 dr.

1970 Galaxie 2 dr.

1972 LTD, 2 dr.

1970 Galaxie 2 dr.

1972 LTD, 2 dr.

1970 Galaxie 2 dr.

1972 LTD, 2 dr.

1970 Galaxie 2 dr.

1972 LTD, 2 dr.

## The Flying Realtor Offers

FOR SALE — Taste Freeze, 214 W. Kirwin, Salina. This is a well equipped and established business. Owner's records indicate gross sales in 1971 near \$50,000 and a 20 percent return on investment. This is a seasonal business and we feel worth your investigation. Price including business & equipment \$24,000.

An established well-stocked hardware business in Salina, Ks. since 1902. Priced at \$32,500, including inventory. Details upon request.

80 acres well improved, 2 1/2 miles north of Riley, Kansas. Pretty new home with bath and half. Will sell all in one unit or home plus 5 acres with garage. Very nice and will sell. 400 acres most all tillable, 10 miles north of Delphos, Ks. 160 acres, balance ground, 1/2 mile east, 2 1/2 miles north of Aurora, Kansas.

AUTOMOTIVE PARTS & REPAIR BUSINESS

This well-established business is located at Osborne, Kansas. Carries an average \$40,000 parts inventory — showing a nice return. County seat town. Complete one stop repair including front end overhaul & radiator shop. Excellent Red Carpet treatment with delightful office and bookkeeping system. Value enhanced with its exclusive location — Owner states no other complete automotive parts store within 35 to 40 miles. Value packed with six inside stalls — one drive through, four full time mechanics, one full time & one part time bookkeeper. A near new building designed thru experience. Priced to sell and selling for health reasons.

600 acres no. 1 cattle and hog ranch with finest equipment, 5 mi. northeast of Wells, Ks.

Also See Us For Other Listings

SILER AGENCY

249 S. Santa Fe TA 5-1551

Ask for Ray LeDuc

Phone Evening TA 7-4544

SALINA, KANS.

350 acre pasture, Riley County, north part, good bluestem grass most fence near new, plenty water, springs & ponds, one of the better pastures. Could be purchased on contract.

330 acre river bottom farm, most irrigated, irrigation system with farm, 2 sets improvements, barns, silos, machine feeding equipment for feeding livestock, let us show you this fine set up

160 acre pasture, Pott. county, near Manhattan, bluestem grass plenty water \$125.00 per acre.

160 acre pasture, Pott. County, north part of county, bluestem grass & ponds, \$125.00 per acre.

Farm 240 acre farm, Marshall county, 90 acre crop land, of which 60 creek bottom in 1 field, balance pasture. Very nice 4 bedroom modern home, barn, sheds, plenty water

Farm 160 acre, Marshall county 42 acre crop, 74 acre pasture, 44 meadow, no improvements These farms may be purchased on contract.

FOR MORE INFORMATION WRITE OR CALL

Carlson Agency

801 Poyntz 913-778-3083

Lawrence Welter, salesman 913-778-3455

Harold Carlson, broker JE 9-2084

MANHATTAN, KANS.

Dolly Anderson

Phone 913-776-8104

ManDel

REALTY CO., INC.

2730 Amherst

Phone 913-539-7503

MANHATTAN, KANSAS

YOUNG MARRIED couple

wanting to rent farmhouse. In service, ETS Feb. '74. Preferably within 10 miles of Manhattan. Call Pete, 239-3785. x29

## PROPERTY FOR SALE

Very fine 560 acre ranch on good road, 4 bedroom modern home, abundant farm buildings and they are good, 200' concrete fence line feed bunks, 438 cultivated, all seeded to native grass 12 years ago. No finer grass anywhere. 160 now cultivated. Can cultivate a lot more, your choice. 800 gal. irrigation well. All at \$125,000, 7 yr. 7% contract.

43 acres just west of Garrison recreation area, water frontage, electricity, access road, land fenced, \$6000 with \$500 down, \$1500 first of year, then \$500 per year plus 6 1/2% interest for 8 years.

Very nice 2 bedroom modern farm home on good road for rent at \$25.00 per month.

River bottom 265 acres, 175 acres cultivated, very productive land, 2 irrigation wells. Contract, at \$90,000.

Unimproved quarter near Morganville, 136 acres cultivated, balance meadow, at \$36,000 cash or contract.

Improved 300A NW of Belleville on the river, 175 cultivated, 1000 gal. test well, 2 bedroom modern home, 3 steel cribs, 40x60 barn, another 60x20 building, at \$90,000 with 5% down, 15% March 1, then \$2500 per year plus 6% for 10 years, balance 11th year.

If you have property to sell, contact this agency for quick effective service. Write or call collect.

Gerald A. Kvasnicka

REALTOR

Phone 376-2874

HADDAM, KANS.

Country home 3 1/2 A 5 1/2 miles east of Council Grove on Hwy. 56. Electric kitchen, carpet, basement, 3 bedroom, fireplace, barn and other buildings. Option to purchase 156A grassland with the above listed.

Income property in Council Grove, large home with apartments, partly furnished.

Nearly new modular home on Lake Council Grove. Waterfront, 2 bedroom, full basement. On mail route, blacktop road, telephone line.

Other listings in Council Grove

Swanson Realty

SARAHMAE SWANSON

Realtor

202 N. Adams 316-767-5769

COUNCIL GROVE, KANSAS

Land Investments

33 acres Saline County 1 mile from Salina City Limits, NE location. Excellent bottom land, development potential, priced less than \$650 per acre.

80 acres Saline County 10 miles from Salina, south location, 76 acres cultivated land, priced less than \$275 per acre. Owner contract available.

120 acres Ottawa County SE of Minneapolis. Small feeding operation complete with home, barn, silos, quonset, and irrigation well and equipment. Owner contract available.

160 acres Ottawa County north of Culver, 118 acres cultivated of Culver, 118 acres cultivated of Glendale. 160 acres native grass with large pond. 63 acres planted grass, balance upland cultivated. Owner contract available.

For Information Call Jerry Knowles, 825-4091

With farm product prices continually rising, next year we may wish we had all bought land. As always, all listings are realistically priced. When buying or selling land, call Jerry Knowles, 825-4091. We sell only rural real estate.

KNOWLES

COUNTRY

Route 2 Box 79

Call Jerry Knowles

913-825-4091

SALINA, KANSAS

RURAL REAL ESTATE

SPECIALIST

## Wanted — Grass & Farm Land

HAVE QUALIFIED BUYERS READY TO BUY

John Reiff Agency

120 S. Wisconsin 913-827-7665

SALINA, KANSAS

Fulmer Real Estate

CATHERINE J FULMER

REALTOR



Office 456-7696





SEE THE NEW 966 TODAY!  
IT FEATURES:  
95.0 estimated horsepower. New 414 cubic inch Diesel Engine. Isomounts (lower sound level). Gauges instead of lights. New quiet cab. New hydr. couplers.  
SEE US TODAY!

INVENTORY REDUCTION:  
SAVE ON MACHINES

NEW MACHINE  
IH 615 combine with 13' header  
IH 430 baler  
IH 470 disk, 16 1/2', folding  
IH 610 offset disk, 12' demonstrator  
IH 340 springtooth harrow, 12' to 17' wide  
IH 350 one row field harvester  
IH 51 forage feeder, 14' box, on trailer with new tires  
711 trailing rotary cutter, 12-ft. cutting width  
Many others not listed

USED EQUIPMENT  
Farmall 560 with wide front axle  
IH 46 baler  
IH 55 two row wide-narrow field harvester  
Papec one row field harvester  
Several used springtooth harrows

— RED FEVER —  
Catch It  
You'll Like It

Esslinger Impl. Co.



Phone 913 292-4424

FRANKFORT, KANS.



SEE THE NEW 966 TODAY!  
IT FEATURES:  
95.0 estimated horsepower. New 414 cubic inch Diesel Engine. Isomounts (lower sound level). Gauges instead of lights. New quiet cab. New hydr. couplers.  
SEE US TODAY!

— RED FEVER —  
Catch It  
You'll Like It

TRACTORS  
F806D — F706D — F506D  
F706 LP  
F460 gas with GB loader  
4020D John Deere  
F450 LP with loader  
No. 71 Cub Cadet with mower

COMBINES  
403 16' IH 101 14' IH  
151 14' IH 101 12' IH  
33 14' Oliver 40 14' Oliver  
55 14' John Deere

DISKS  
18' IH wing disk  
18' Case wing disk  
14' & 12' Krause

BALERS  
230 Case baler 1 year old, twine tie  
269T NH baler with super sweep pickup

SPRINGTOOTH  
33' Kent with smooth att.  
FIELD HARVESTERS  
83 Gehl 2-row  
1 row Case cutter  
50 IH 2-row

SEE US NOW — — —  
For The Largest Selection  
Of Good Used Machinery

Lynn's Truck



& Tractor Co.

316 382-2188

MARION, KANS.

USED 32' 3-compartment goose-neck trailer, complete with 6 heavy duty 12-ply tires and spare, electric brakes, clearance lights, side doors. Good condition, \$2250. Phone 913 696-4288, Gypsum, Kansas. x29

## Fall Specials

### USED TRACTORS

1962 Ford model 861 diesel, live PTO ..... \$1495  
8N Ford tractor ..... \$550

### NEW IMPLEMENTS

Model 602 Ford 2-row corn picker, weathered .... \$1200  
Model 532 Ford baler .... \$1775  
Model 508 Ford rake, 5-bar ..... \$625  
Model 810 Big Blue forage box, 18,000 lb. wagon, roof, side & rear extensions, 3rd beater ..... \$2550  
Model 130 Ford 4x16 plow, semi mounted ..... \$925  
Glencoe 7-shank soil saver demonstrator ..... \$1400

### USED IMPLEMENTS

Model 611 Ford combine 12' with cab ..... \$1150  
Ford 2-row corn head .... 375  
Ford 12' spring tooth .... \$135  
John Deere 12' springtooth, cylinder ..... \$135

See Us Also For New Ford Tractors & Equipment —  
Interest Waived Until  
March 1, 1973

George Motor Co.



VERSATILE  
SWATHERS

Phone 913  
446-3340  
CLYDE, KS.

## TOPEKA FARM EQUIPMENT, INC.

### COMBINES

1969 95, 13', No. 435 head  
101 IH, cab, No. 228 head  
69 MF 300, 13', No. 33 head  
68 105, 15', air, 635N head  
61 MF 72, 12', No. 22 head  
59 JD 45, 10', No. 10 head  
62 JD 45, 12', cab  
58 Massey 60, 12'  
58 JD 55, 14', cab  
No. 635 corn head for 105  
No. 643 JD cornhead, used  
New style feeder house for 105  
New No. 4400, 6600 & 7700 combines

### TRACTORS

3 1963 4010 diesels, 1 with cab  
1961 4010 diesel  
1967 MF 1130 turbo diesel  
1967 XT190 AC, gas  
1966 XT190 AC, dsl., cab  
1965 XT190 AC, diesel, cab  
1964 2010 gas, JD, WF  
1961 2010 gas, JD, row crop  
The above XT's we'll trade for anything that runs and is on wheels

### MISCELLANEOUS

16'6" BW disk, folding  
13'10" BW notched disk  
No. 490 12' NH mower conditioner

3 F145 4x14 plows  
New Holland Chuckwagon  
Gehl 1 row cutter  
Mulkey 36" corn & hay elevator

WHAT WE SELL...  
WE SERVICE WELL!!



24 Hwy. &  
Goodyear Turnoff  
Store Phone  
913-233-1374

Jim Wyman, Mgr., 913-235-8487  
Kenny Cole, Sales mgr. 986-6470

TOPEKA, KANSAS

## IHC 56 Ensilage Blowers

\$795 — 100 tons of haylage per hour — blow it 100' & higher — complete with hopper, clutch, transports with tires, hitch, direct PTO drive — delivered to your farm.

Bridgeport Eqpt. Co.  
BRIDGEPORT, NEB. 69336  
Phone 308 262-1342

## MINI-MAC 61

By McCulloch

The only chain saw selling under \$100. It will cut right along with a big saw.

## K-HILL

ENGINE SERVICE  
Next To Sale Barn  
E. US 24 913-776-4181  
MANHATTAN, KANSAS

## SUMMER CLEARANCE ON USED HAY EQUIPMENT COME TO EUREKA

### WINDROWERS

1971 New Holland 490 mower conditioner, 12', pull type windrower ..... \$2750  
1971 New Holland 469 Haybine, A-1 ..... \$2100  
1970 New Holland 469 Haybine, good ..... \$2100  
1968 New Holland 461 haybine ..... \$1475  
1970 Hesston 500 windrower, 14' auger header ..... \$4250  
1967 Hesston PT 10 9' pull type windrower ..... \$875  
1967 Hesston PT 10 9' pull type windrower ..... \$975  
1961 Hesston 240 self propelled windrower, 12' draper header, as is ..... \$750

### BALERS

1970 New Holland 277 wire baler, A-1 ..... \$2475  
1962 New Holland 271A baler ..... \$875  
1967 New Holland 269 wire baler ..... \$1175  
New Holland 270 twine baler ..... \$650

### MISCELLANEOUS

1964 Massey Ferguson 300 combine with cab, header control, power steering, turning brakes, hyd. reel, 13', real good condition ..... \$3750  
1965 John Deere 45 combine, fair ..... \$850  
JD No. 9 mower, 3 pt., 7' ..... \$175  
Ford 3 pt. mower, 7' ..... \$175  
Allis 80R mower, 7', as is ..... \$6750  
JD 894 rake ..... \$175  
IHC No. 37 disc, 11' ..... \$375  
JD AW disc, 11' ..... \$575  
Krause 20' disc ..... \$275  
Cobey silage wagon with running gear, sold new in 1970, flotation tires ..... \$1275

## Truskett Eqpt. Co.

Glen W. Wilson, Owner

Phone 316  
583-6379 or 583-5943 Nights



Route 2  
EUREKA, KS.

### USED TRACTORS

1964 Ford 4000 diesel  
1962 JD 1010 gas  
1962 Ford 971  
1959 MF 35 diesel  
1958 Ford 971  
1954 Ford NAA  
1950 Ford 8N  
1949 Ford 8N  
1948 Ferguson 30

### HAY EQUIPMENT

Case 3 pt. mower  
New Ford 530 baler, demo.  
MF No. 36 rake  
Massey-Harris mower

### SPECIALS

Krause Model 298 9' chisel \$495  
New Ford 605 forage harvester \$1695

We Sell The New  
Kubota Tractor

## Burns-Salisbury



East US 24

Ph. 913-778-5731

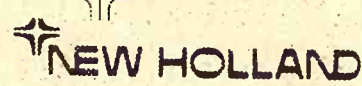

## KUBOTA

MANHATTAN, KANSAS

1970 Massey-Ferguson No. 510 diesel with cab, 20' header, No. 43 or No. 44 cornheads available  
1968 Gleaner Model G gas, 20' header. Can furnish corn-heads  
Call Bob —

## Field Queen, Inc.

316-722-0461  
MAIZE, KANSAS

FOR SALE — Gleaner 330 picker head used on E combine, picked about 150 acres. Registered Angus bulls ready for service. Harold Logan, Diller, Nebr. SB29

FOR SALE — 8x16 MH grain drill, very good. 9' JD wheel disc very good. L. C. Feigley, Enterprise, Ks.

## Dauer Implement Company, Inc.

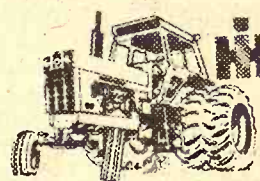

SEE THE NEW 966 TODAY!  
IT FEATURES:

95.0 estimated horsepower. New 414 cubic inch Diesel Engine. Isomounts (lower sound level). Gauges instead of lights. New quiet cab. New hydr. couplers.

SEE US TODAY!

1969 IHC 1800 truck, 139" WB, 9000 lb. front axle, 18,500 lb. rear axle, air brakes, air horns, tachometer, V392 engine, aux. gas tank, 1000x20 rubber, extra good, power steering, 89,687 actual miles  
1959 GHC 2 ton with tag axle  
IHC 2MH corn picker mounted on M tractor, A-1  
2 IHC No. 550 field cutters  
IHC No. 50 field cutter  
IF 546 Fox with 2-row head  
F83 Gehl 2-row ..... \$250  
Gehl single beater forage box ..... \$395  
IHC 950 grinder mixer 2 years old  
Co-op PTO fertilizer spreader  
30' Hillsboro springtooth harrow  
No. 550 5x14 steerable plow  
IHC 12' chisel  
18 1/2' Wilbeck tandem disk  
6 IHC 806D tractors  
2 IHC 706D tractors  
Case 700 gas, 3 pt., power steering, real good  
IHC W9, 15" rubber, hyd. system, real good

— RED FEVER —  
Catch It  
You'll Like It

## Falun

Phone 913  
668-1011

Falun Is 20 Miles SW of Salina

### USED MACHINERY

12' demonstrator Sunflower offset disk, flex type ..... \$1750  
18' Krause offset, real good ..... \$1250  
12' Krause tandem with furrow fillers ..... \$750  
1959 JD 16' 95 combine with cab, milo & wheat sprockets, new paint ..... \$2850  
27 Massey combine, 16', extra good ..... \$450  
WC Allis tractor, good ..... \$300  
Good 210 JD cornhead for 95 or 55 ..... \$200  
Have a 392 IHC truck engine out of 1972 truck, 1000 miles on engine, comes with block, crank, heads, camshaft, pistons, rods. Can buy anyway \$600

### SALVAGE

No. 210 Papec chopper and corn heads  
No. 10 Gehl chopper  
Over 30 salvage combines  
Over 25 salvage tractors  
2 John Deere 210 corn heads  
Will bid on wrecked or burned combines, tractors, trucks and machinery.

## Benne Machinery Sales & Salvage

Everette Benne, Mgr.  
Phone 913 243-4662  
CONCORDIA, KANSAS

## Grain Dryers

NEW & USED M-C continuous flow, with automatic moisture controls. Farm and elevator installations. Contact your local dealer:

Gigot Irrigation, Colby, Kansas  
Phone 913 462-2301

Dean Berghaus, Meade, Kansas  
Phone 316-873-2463

HODISCO, INC.  
1217 W. 4th 316-662-0203  
Hutchinson, Kansas 67501

FOR SALE — 1958 82 Massey Harris self-propelled combine, new motor, cab, good condition. Dennis O'Neil, Beattie, Ks. 913-353-2562. x29



SEE THE NEW 966 TODAY!  
IT FEATURES:  
95.0 estimated horsepower. New 414 cubic inch Diesel Engine. Isomounts (lower sound level). Gauges instead of lights. New quiet cab. New hydr. couplers.  
SEE US TODAY!

### NEW MACHINES

## Fall Specials

New F766 gas tractor, special price

### USED MACHINES

D19 AC gas  
1965 No. 47T hay baler  
No. 309 3x14 3 pt. IH plow  
Model N John Deere spreader  
14' Krause tandem disc  
Allis Chalmers 9' Model  
mower conditioner  
1965 F706 LP gas, engine  
hauling  
1962 F560 with wide front  
1964 706 gas tractor  
16x8 JD fertilizer drill, very good  
FB with grass seeder  
press wheels  
16x8 IH Model MF fertilizer drill with grass seeder  
No. 50 IH 2-row field cutter

— RED FEVER —  
Catch It  
You'll Like It

Neuman Hdw. &



Area Code  
Phone 788-2

WHITEWATER, KANS.

### TRACTORS

JD G tractor, good  
JD 60 tractor, good  
1966 IHC 706, propane, hauled  
D19 AC diesel, good  
1966 JD 3020 diesel, wide

### BALERS

214WS baler 214W  
ENSILAGE HARVESTERS  
JD 34 ensilage harvester  
JD 38 ensilage harvester, 1000 rpm

### COMBINES

60 Allis PTO combine, good  
JD No. 45 10' combine  
No. 30 pull type combine

## Emporia Impl. Co.



### COMBINES

101 combine 12' ..... \$500  
Gleaner A combines, 14', \$500 & \$1500  
8 MF 410 18' diesel with cab ..... \$6500  
JD 55 14' combine ..... \$500

EMPORIA, KANS.

### MACHINERY

1966 JD 45 combine with robot  
1967 Gleaner A-II combine, good  
1962 JD 45 combine 12' 55 or 95  
313 3 row corn head 30' 234 2 row corn head for 234 2 row corn head for 1206 IHC turbo with dual, good  
3 late model 4020D JD tractors  
3020D JD tractor, good  
4010D JD, overhauled  
M Farmall, extra good  
hyd., 3 pt. hitch  
14' Crustbuster, offset disk, used little

Caldwell Impl.



Phone 316 364-3300  
BURLINGTON, KS. 66801

STOCK REDUCTION  
used 20x6 goose necks, very little, full nose, full 1700 each, complete with 5x16 all metal trailer with \$850. 5x18 used goose neck, other goose neck, horse stock trailers, 4 horse horse walker, \$400. Blecha, Mankato, Ks.



THE NEW 966 TODAY!  
IT FEATURES:  
95.0 estimated horsepower. New 414 cubic inch Diesel Engine. Isomounts (lower sound level). Gauges instead of lights. New quiet cab. New hydr. couplers.  
SEE US TODAY!

## New Machines Special Prices

cornhead to fit IH 55 or 60 field cutter  
mower conditioner  
Lake 4 row rear cult.  
rotary mower

### USED MACHINERY

Small 350 with 2 pt. fast hitch, PS, wide front  
JD 2010  
Chalmers WC tractor  
No. 201 14' windrower with conditioner  
JD 55 14' combine  
Farnall H  
No. 82 14' combine  
Schaefer tandem disc  
3 pt. mounted 11' chisel  
16x8 JD fertilizer drill, very good  
5x14 mounted plow  
17' VW sedan, good cond.  
530 2-row field harvester  
No. 15 side delivery rake

### USED TRUCKS

International 1/2 ton, V8, 4 speed  
International 1/2 ton, 6 cyl, 4 speed  
Thurs. Evening Until 8:30  
— RED FEVER —  
Catch It  
You'll Like It

## Pioneer Service & Sales

317 W. Walnut

913 258-3222 8 to 5:30  
After 6 Call 258-3026  
HERINGTON, KANS.

### FORAGE EQUIPMENT

no IHC 55 2-row harvesters  
38 2-row harvester ..... \$2200  
34 harvester ..... \$1000  
34 2-row harvester ..... \$2000  
Gehl 2-row harvester \$400  
12 harvester 2-row with pickup ..... \$500  
mower bar for 38 harvester  
mower bar for 34 harvester  
51 Chuck Wagon like new  
Chuck Wagon with JD running gear

### COMBINES

101 combine 12' ..... \$500  
Gleaner A combines, 14', \$500 & \$1500  
8 MF 410 18' diesel with cab ..... \$6500  
JD 55 14' combine ..... \$500

EMPORIA, KANS.

### MACHINERY

1966 JD 45 combine with robot  
1967 Gleaner A-II combine, good  
1962 JD 45 combine 12' 55 or 95  
313 3 row corn head 30' 234 2 row corn head for 234 2 row corn head for 1206 IHC turbo with dual, good  
3 late model 4020D JD tractors  
3020D JD tractor, good  
4010D JD, overhauled  
M Farmall, extra good  
hyd., 3 pt. hitch  
14' Crustbuster, offset disk, used little

Caldwell Impl.



Phone 316 364-3300  
BURLINGTON, KS. 66801

STOCK REDUCTION  
used 20x6 goose necks, very little, full nose, full 1700 each, complete with 5x16 all metal trailer with \$850. 5x18 used goose neck, other goose neck, horse stock trailers, 4 horse horse walker, \$400. Blecha, Mankato, Ks.

## Circle-T Impl. Co.

44 W. Court ME 234-CLAY CENTER, KANSAS

FOR SALE — John Deere combine No. 234. No. 55 mounting Reel, Clifton, Ks. 66937

NEW IDEA No. 304 mtd. combine, good condition. John Reel, Clifton, Ks. 66937



ment  
Inc.

INC.

TODAY!

power. New  
l Engine.  
and level).  
ights. New  
couplers.

Y!

139" WB,

18,500 lb.

tes, air

V392 en-

k, 1000x20

power

ual miles

tag axle

mounted

cutters

er

er head

..... \$250

rage box

..... \$395

er 2 years

spread

both har-

plow

disk

ower steer-

hyd. sys-

r -

lun

ne 913

-1011

v of Salina

ERY

flower off-

real good

with furrow

..... \$750

ine with

sprockets,

..... \$2850

16", extra

d ..... \$450

d for 95 or

..... \$200

k engine

1000 miles

with block,

lift, pistons,

way \$600

per and

ines

ctors

n heads

or burned

trucks and

inery

lvage

Mgr.

4662

ANSAS

ers

continuous

moisture

elevator in-

your local

by, Kansas

2301

de, Kansas

2463

NC.

316-662-0203

as 67501

82 Massey

combine,

1 condition.

ie, Ks. 913-

x29



From 32 to 133 PTO H.P.  
(mfr. est. max.)

### SEE THE NEW 966 TODAY!

#### IT FEATURES:

95.0 estimated horsepower. New 414 cubic inch Diesel Engine. Isomounts (lower sound level). Gauges instead of lights. New quiet cab. New hydr. couplers. SEE US TODAY!

### New Machines Special Prices

#### Fall Special

New F766 gas tractor, price

USED MACHINERY

D19 AC gas

1965 No. 47T hay baler

No. 309 3x14 3 pt. IH

Model N John Deere

14' Krause tandem

Allis Chalmers 9' Ma-

1965 F706 LP gas

1962 F560 with wide

1964 706 gas tractor

16x8 JD fertilizer

FB with grass seed

16x8 IH Model MF

drill with grass seed

No. 50 IH 2-row

USED TRUCKS

International 1/2 ton, V8,

speed

International 1/2 ton, 6 cyl.,

speed

Thurs. Evening Until 8:30

RED FEVER

Catch It

You'll Like It

Neuman Hdw.

Area

Phone

WHITEWATER, IA

TRACTORS

JD G tractor, good

JD 60 tractor, good

1966 IHC 706, propa-

hailed

D19 AC diesel, good

1966 JD 3020 diesel,

BALEERS

214WS baler

ENSILAGE HARVESTERS

JD 34 ensilage harvester

JD 38 ensilage harvester

1000 rpm

COMBINES

60 Allis PTO combine

JD No. 45 10' combine

No. 30 pull type

Emporia Imp.

BILL

1966 JD 45 combine

1967 Gleaner AII

good

1962 JD 45 combine

334 3 row corn

55 or 65

313 3 row corn

234 2 row corn

234 2 row corn

1206 IHC turbo

dual, good

3 late model 4000

3020D JD tractor,

4010D JD, overha-

M. Farmall, extra

92 with cab, 14', real good

hyd., 3 pt. hitch

14' Crustbuster,

used little

Caldwell Imp.

W. Court

ME 2-3441

CLAY CENTER, KANSAS

STOCK REDUCED

used 20x6 goose

very little, full

\$1700 each, com-

5x16 all metal

\$850. 5x18 used

Other goose

stock trailers

horse walker,

Blecha, Mark

x31

NEW IDEA No. 304 mtd. corn

cker, good condition. John L.

ickers, Louisburg, Ks., 913

2314.

x30



From 32 to 133 PTO H.P.  
(mfr. est. max.)

### SEE THE NEW 966 TODAY!

#### IT FEATURES:

95.0 estimated horsepower. New 414 cubic inch Diesel Engine. Isomounts (lower sound level). Gauges instead of lights. New quiet cab. New hydr. couplers. SEE US TODAY!

#### TRACTORS

1971 1170 Case, low hrs., cab with air & radio, 10 ft. wts., duals with new tires, cast wts., etc. This is a real cream puff.

4020 JD with cab & duals, major overhaul on engine, new tires, tractor in A-1 condition

1968 F-856D IHC, low hrs., cab, tilt whl., hyd. seat plus all other special equip. This is a real cream puff.

1967 F706G with F756 291 cu-bic engine and all special equip. Major on eng. less than 250 hrs. back

1968 F-756D, low hrs., hyd. seat, tilt whl., and other special equip., which could include duals. This is a real cream puff.

1964 F-706D, fully equipped, real clean

1958 Ford 841-D in good cond. We have several older model tractors

Set of duals for 16.9x34

Set of duals for 18.4x34

37 - 11.00x16 new 8-bolt hole whls.

6 - W8Hx24 new 8-bolt hole wheels

#### COMBINES

1965 IHC no. 403 with new cab, 100% reconditioned.

You'll never find a better older combine

1961 IHC no. 151 with cab, new short block, and completely reconditioned

1960 IHC no. 151, completely reconditioned

1961 IHC no. 151, just traded for it and it is a real sharp machine

1960 IHC no. 101, and needs a few repairs. We plan to have it ready for milo.

1957 no. 55 Deere, completely reconditioned. The engine has a major overhaul.

1959 no. 55 Deere, completely reconditioned

We have a man hired to re-build combines. He has worked with combines all his life. He goes through them from top to bottom, and from front to rear. If you want a good trouble free combine, come and take a look at ours. We have parts tickets to show you what has been done. Some have been repainted, and we will paint the others if you desire. WE HAVE FREE FINANCE TO MARCH

1st of 1973 with little or no down payment. FREE FINANCE ALSO APPLIES TO TRACTORS AND MOST OTHER EQUIPMENT. Tractors to Mar.

1, 1973, and most equip. purchased with it and one month prior to season of use on other equipment.

#### OTHER EQUIPMENT

1970 Deere no. 38 forage harvester with 2-row head and hay pickup att.

1968 New Holland no. 717 forage harvester with 2-row hd. and hay pickup att.

Deere no. 6 forage harvester with 1-row head and completely reconditioned

(6) Six updating pkgs. for Hesston head hunters

(5) 1971 (like new) Roll-A-Cones for any combine. We have a drive pkg. for IHC

1969 IHC no. 47-T baler. We will install the all twine head pkg. which includes both new heads and 100% all-twine tying

1963 IHC no. 46-T baler, and we will install the all-twine tie pkgs.

1968 IHC No. 37W baler. Traded in on Hesston stackhand.

#### Cloud County

#### Truck & Tractor

Continued

Next Column

### CLOUD COUNTY TRUCK & TRACTOR CONTINUED FROM LAST COLUMN

1968 NH no. 268 baler

IHC 46W baler

Like new Gehl grinder mixer, always shedded. Only one side of hammers have been used.

Deere 20x8 grain drill

IHC type M grain drill

2 Mordige 28-ft. S.T. harrows

IHC no. 37 14-ft. 1" disk harrow

IHC 37 10-ft. disk harrow

Two Krause 14-ft. plus off-set disk harrows

Deere 13' 6" AW disk harrow

Kewanee 12' 3" disk harrow

Miller 16-ft. offset disk harrow

Krause 12-ft. disk harrow

1972 Crustbuster 14' offset disc harrow, like new

Gehl FH-83 forage harvester with 2-row head

Good no. 268 frt. mtd. IHC 2-row cult. with rear section

IHC HM-250 cult.

Deere rotary moldboard lister with large fert., 3-point, rubber press & markers, used only 3-ys.

4-rows of Dempster rotary moldboard lister bottoms, fert. att., & markers

Dempster 6-row weeder cult. with sealed bearings

Three IHC FA-40 4-row weeder cults.

1971 Three IHC no. 60 riding lawn mowers

New 24" Toro push mower

IHC no. 100 balanced head mower. Head needs repaired and put together.

IHC no. 449 planter

John-Blue pull tyne 5-knife applicator with 250-gal. tank, late style metering device, & hitch for nurse tank.

Ford no. 118 5x14 steerable plow

Case SRA 5-16 semi-mtd. plow

AC 4-16 plow with snap coupler

#### NEW EQUIPMENT

1971 IHC no. 990 mower cond.

1972 IHC corn & bean special with 16-ft. platform

1972 IHC grain & maize special with 16' platform

1972 Two no. 353 rotary cults.

1972 IHC no. 470 14' 10" disk harrow with 20" disks.

3rd bar att. for no. 360 24-ft. S.T. harrow

1972 no. 150 shovel press drill with all equip., plus fert. att.

1972 Several no. 55, and one ea. of no. 75 & 60 riding lawn mowers

1972 three 21" push mowers

1972 no. 400 4-row air planter with fertilizer

1972 two no. 550 steerable 5-16 plows

1971 no. 300 3-pt. mtd. rotary hoe

1970 Cub Cadet, 42" frt. mtd. blade

WE WANT TO MOVE THIS EQUIPMENT OUT TO MAKE ROOM FOR OUR 1973 ORDER.

We have the price, waiver of finance, and all we need is you, THE BUYER.

DON'T OVERLOOK OUR USED COMBINES IF YOU WANT A GOOD RELIABLE RECONDITIONED MACHINE.

WHY BUY ONE THAT HASN'T BEEN RECONDITIONED AND PUT UP WITH DOWN TIME AND END UP PAYING LIST PRICE FOR THE PARTS TO MAKE REPAIR. WE WILL DELIVER MOST ANYWHERE.

#### Cloud County

#### TRUCK & TRACTOR

Phone 913

243-1840

CONCORDIA, KANSAS

1972 TRACTOR

DEMONSTRATOR SPECIALS

220 AC, 6 hrs.

210 AC, 213 hrs.

190XTD AC, 136 hrs.

185D AC, 79 hrs.

These tractors are loaded and must sell now, no reasonable offer refused!

We Will Not Be Under Sold! Will Trade Wild. Try Me.

#### Jost Implement Co.

NEW HOLLAND

316-947-3182

HILLSBORO, KS.



From 32 to 133 PTO H.P.  
(mfr. est. max.)

### SEE THE NEW 966 TODAY!

#### IT FEATURES:

95.0 estimated horsepower. New 414 cubic inch Diesel Engine. Isomounts (lower sound level). Gauges instead of lights. New quiet cab. New hydr. couplers. SEE US TODAY!

### Ready For Fall Harvest?

(If Not See Us)

#### COMBINES

IHC 403 diesel, 1969, 18' platform, hydraulic reel, good condition, ready to go

IHC 403 gas, late machine, 16' platform, cab, excellent farmer owned machine

IHC 403 gas, 14' platform, cab, farmer owned, ready to go

1958 JD 95 with 6 Hesston heads and Hume reel, excellent maize machine

No Interest Until Spring & Summer of 1973

FORAGE HARVESTERS

IHC 550 cutter with 2-row heads, ready to go</





SEE THE NEW 966 TODAY!  
IT FEATURES:  
95.0 estimated horsepower. New  
414 cubic inch Diesel Engine.  
Isomounts (lower sound level).  
Gauges instead of lights. New  
quiet cab. New hydr. couplers.  
SEE US TODAY!

### Combine Smoker

TONITE SEPT. 5  
7:30 P.M.

NEW, AT DISCOUNT  
New IH 615 & 715 combines  
No. 55 IH 7' chisel plow  
No. 610 IH 12' offset disk  
IH No. 35 rake  
550 & 650 direct throw field  
cutter

— RED FEVER —  
Catch It  
You'll Like It

### USED MACHINES

403 combine  
2 IH 101 combines  
IH 151 combine  
MM combine  
52 Baldwin combine  
2 row cornhead for 101 & 151  
combines  
930 Case diesel tractor  
Farmhand F16 loader  
Farmall 706 diesel  
Farmall 560 diesel  
64 806D tractor, being overhaul-  
ed  
41-44 Farmall M tractors  
IH W6 tractor  
Graham Hoeme 10' chisel plow  
IH 10' chisel plow  
IH 4 sec. springtooth with 15'  
implement carrier  
IH no. 16 field cutter  
Kewanee 11'4" wheel disc  
IH 370 wheel disc 10'9"  
Case 4x14 pull plow  
IH 16x8 MF drill  
JD 16x8 fert. drill

### BALERS

IH 46W 37T

### USED TRUCKS

1970 Chev. 1/2 ton 3 spd. pickup  
1969 Chevy 1/2 ton, V8, aut.,  
air & power  
1960 Chev. 3/4 T with grain box  
and stock racks  
We have a new 1972 Chev. 3/4  
ton Sports Van

SEE US FOR —  
NEW AND USED CARS  
FARMHAND EQUIPMENT  
LILLISTON CULTIVATORS



**AULD**  
CHEVROLET  
461-5414  
WAKEFIELD

1964 MF 410 gas, good .. \$4000  
1965 MF 300 combine, straw  
chopper, 13' T, H.C. .. \$3500  
1964 MF 300 gas, sharp .. \$3400  
1967 MF 410 gas, 13' table, A-1  
..... \$6500  
1969 MF 410 diesel, air, pickup  
reel, 13' table, cab, sharp  
MF 410 gas, H.C., good .. \$7800  
1966 MF 410 gas, 14' table, A-1  
..... \$6250  
1968 MF 510 diesel, A-1 \$8000  
1967 MF 510 diesel, sharp \$7000  
2 MF 510 diesels, 1966 .. \$6500  
IHC 303, 13' table ..... \$3250  
IHC 403 ..... \$3000

### CORN HEADS

222 — Four 321 — Two 422 —  
One 421 — 44 — 43 — Two 621  
Two 22 — AC 2-row to fit A  
Gleaner good — AC 3-row to fit  
Gleaner K, two years old.  
Good supply of used MF tract-  
ors including 35, 65, 165, 175,  
180, 1100, 1130 diesels and gas

### Merz Farm Eqpt.

Phone 402-245-2419  
FALLS CITY, NEBRASKA

### Benne Machinery

SALES & SALVAGE

Tractor, combine and machin-  
ery salvage parts at a bargain.  
Also used tires of every de-  
scription.

EVERETTE BENNE, MGR.  
Phone 913-243-4662  
CONCORDIA, KANSAS

FOR SALE — 1962 JD 227 corn  
picker, grease bank, spiral  
snappers and high speed chains.  
1953 JD 60, sell unit or separate.  
Don Buessing, Frankfort, Ks.,  
Phone 913 292-4971. SB30

**USED MACHINERY**  
1969 G Gleaner, 18' header, cab  
1959 JD 45 12'  
1962 JD 45 12'  
1957 A Gleaner, 14', cab  
2 1959 Gleaner A with cab  
1958 D17, propane  
1955 WD 45  
1955 John Deere with cab  
1959 A Gleaner 14'  
Used 10', 14' & 16' Hume reels  
12' Kewanee disc  
220 Letz mill  
Ford 3x14 mounted plow, good  
10' & 12' Brady shredders  
AC 73-14 plow, good  
AC 630 corn head  
JD 210 corn head, 55

BEFORE YOU BUY  
"SEE BUTCH"

### Waterville Motors



ST 5-2731

WATERVILLE, KANSAS

Oliver 1800B series diesel  
1800 C Series diesel  
Oliver 1650 gas  
Oliver Super 77 diesel

### OTHER MACHINERY

82 Massey combine  
1610 Oliver loader  
2 row cornhead for Model 25  
Oliver  
Oliver 4340 3 bottom plow  
Gehl forage box  
John Deere forage box  
Gehl 188 2-row cutter  
IH 37 disk  
Krause disk  
Oliver 265 heavy duty disk  
3 rows of Roll-A-Cones

### G & R Implement

316-732-3245



DURHAM,  
KANSAS

YOUR ALLIS CHALMERS  
NEW HOLLAND, HESSTON  
& WILBECK DEALER

### GRAIN DRYERS

Limited supply of Tox-O-Wik  
dryers on hand

### FIELD CUTTERS

JD 38 2 row field ready  
Fox 1968 2-row & sickle bar  
550 IHC 2-row, 1966, ready  
1880 New Holland SP 2 & 3 row  
880 pull type with 2-row.  
These are ready to cut feed.  
Also new 770 12-knife 2-row  
New Holland 2000  
30-40 2-row Hesston

### Wright Impl. Co.

So. K-15



Kenneth Wright, Owner  
ABILENE, KS.  
CO 3-2061

### Tractor Specials

John Deere 4010 D, wide front,  
clean  
JD 720 LP, wide front  
JD 730 diesel, wide front  
JD 4520 with cab, air & dual  
wheels

### COMBINE SPECIALS

1964 300 Massey, 13' header  
1959 MH 82, 14' with cab  
1958 JD 55 14'  
1967 95 JD combine, 16' header,  
cab

### CORN HEADS

JD 434W JD 210

### FORAGE HARVESTERS

JD 38 forage harvester with 30'  
row head  
1960 Gehl forage harvester, 2-  
row head & pickup attach.  
JD No. 6 forage harvesters, 1-  
row head

### MISCELLANEOUS

2 ensilage trailers with hoists  
Richardson 23 ft. stubble, mulch  
plow  
Letz burr grinder

### Belleville Impl.



Norman Hanshaw  
913 527-2261

BELLEVILLE, KANSAS.

FOR SALE — Small Massey  
tractor with mounted mower,  
\$200. Leo Malcolm, Axtell, 736-  
2751. x29



From 32 to 133 PTO H.P.  
(mfr. est. max.)

SEE THE NEW 966 TODAY!  
IT FEATURES:  
95.0 estimated horsepower. New  
414 cubic inch Diesel Engine.  
Isomounts (lower sound level).  
Gauges instead of lights. New  
quiet cab. New hydr. couplers.  
SEE US TODAY!

### New Machines At Special Prices — Save Dollars

IH 550 2-row field cutter  
IH 990 mower conditioner  
IH No. 330 11'6" wheel disk  
IH No. 370 13'6" wheel disk  
IH No. 35 side rake  
IH 440T hay baler  
IH 615 combine, 13'

### USED MACHINES

1967 706 gas, big engine, nearly  
new tires  
IH 37 12' wheel disk  
IH 37T hay baler  
Hume reel for 13' 303 combine  
IH No. 60 3x14 plow  
IH 141 combine 12' with robot  
attachment, 2 knives

### Macha-Revere Impl. Co.



767-5014

COUNCIL GROVE

### USED TRACTORS

1969 4020D, Roll-Gard cab  
1968 4020D, good one  
1969 3020 gas, wide front  
1965 3020 gas, wide front  
1966 3020 diesel, synco range  
1967 AC XT190 diesel  
1966 AC XT190 diesel  
1957 JD 620, Rollo  
1957 JD 720 diesel  
1953 AC WD 45  
1954 JD 60, overhauled  
Also several others

### FORAGE HARVESTERS

1967 JD 3 with 2-row 38"  
row crop, good one  
1969 IHC 550 with 2-row nar-  
row-wide row crop  
1966 IHC 55 with 2-row wide-  
narrow row crop, very good  
1963 Case 210 single row  
1968 1-row row crop for JD 34  
Older Gehl 1-row chopper  
AC chopper with mower bar  
Bear Cat 2-row with engine

### USED COMBINES

1965 IHC 403 14', very good  
1967 IHC 4-row wide, corn att.  
1967 MF 222 corn att. for MF  
300, very good  
1962 JD 45, 12', cab, nice  
1964 JD 210 corn att.  
1962 JD 40, 10', cab  
1961 IHC 151, 14', cab, good one  
1959 JD 45, cab, 12'  
1959 MF 82, cab, 12'  
1959 IHC 101, good one  
1968 JD 3-row 38" corn att. for  
JD 95, very good  
Also several others

### Todd Tractor Co., Inc.



Jct. 36 & 63

913 336-2138

SENECA, KANSAS

### USED EQUIPMENT

Gehl FH84 chopper with 1-row  
head  
1967 IH 1206D, cab, duals, low  
hours  
1967 JD 4020D, with cab  
1961 JD 3010D  
1969 JD 4020D, completely over-  
hauled  
1967 IH 656 gas, 1600 hours  
1965 Oliver 1850D, wide front  
1967 JD 95 combine, 16', sharp  
1967 JD 55 combine, 14'  
1966 IH 403, 14'  
1965 IH 403, 14'  
1959 JD 45, 12'  
1968 JD 335W, mountings for  
95  
1967 JD 335, 30", mountings for  
55  
IH 229, mountings for 403

### Highway Impl., Inc.



Phone

402-759-3139

GENEVA, NEBR.



From 32 to 133 PTO H.P.  
(mfr. est. max.)

SEE THE NEW 966 TODAY!  
IT FEATURES:  
95.0 estimated horsepower. New  
414 cubic inch Diesel Engine.  
Isomounts (lower sound level).  
Gauges instead of lights. New  
quiet cab. New hydr. couplers.  
SEE US TODAY!

### USED FARM MACHINERY

F656 gas, 3 pt.  
IHC M  
JD No. 8 mower  
IHC 3 pt. balanced head mower  
7' hay conditioner  
Bale loader  
NH baler  
JD 9' wheel disk  
JD No. 480 9' swather  
JD 3 pt. 2-row planter  
JD 75 bu. 2 wheel manure  
spreader

IHC 540 4x16 steerable plow  
1966 IHC CO4000 tandem axle  
with 5th wheel, Cummins en-  
gine  
1965 Hobbs 40' possum trailer  
1962 Biltwell 40' grain trailer  
with bottom dump  
1960 40' Monon cattle trailer  
1970 40' Biltwell grain trailer

### NEW HESSTON ROW HARVESTER IN STOCK

1960 IHC B120 4x4 pickup  
1961 Ford 1/2 ton, 4 speed  
1965 Buick 4 dr., PS, PB

### Onaga Truck & Tractor Co.

WAYNE R. SYMONS



Phone 913

889-4841

ONAGA, KANS.

### COMBINES

410 Massey 14', air, cab  
82 Massey, rebuilt, cab  
525 Oliver, excellent  
25 Oliver, good  
600 Case with cab, 13', good  
303 IHC 13', 3-row head  
203 IHC 13' with cab  
New Massey combines at bar-  
gain prices.  
Waiver of interest to Mar. 1 all.

### TRACTORS

Case demonstrator 1070 with  
cab & shuttle trans.  
Oliver 880 with 3-pt.  
Massey 85

### MISCELLANEOUS

NH tank manure spreader  
Heavy duty Gehl 2-row forage  
harvester  
Gehl one row new  
9' Case windrower  
Ford baler  
IHC No. 46

Interest Waiver Til  
March 1, 1973

### Ottawa Farm Implement Co.

Phone 913-242-3035  
1/2 mi. S. Ottawa, Ks., Hwy. 59  
OTTAWA, KANSAS

### TRACTORS

1955 UB Minneapolis Moline  
1968 Oliver 1950T  
1967 Oliver 1850 dsl. with cab  
1959 IHC 460  
1967 Oliver 550  
1965 615 Oliver  
1965 Oliver 535 combine  
531 cornhead  
1959 Oliver 550  
No. 77 & No. 66 Oliver  
1966 410 MF combine  
1959 No. 82 combine with cab  
2 row corn head for MF 300  
1967 Oliver 535 & 545

### NEW MACHINERY

165 bu. gravity box ..... \$215  
Tox-O-Wik grain dryers, 270,  
370, 570

### Peschel Bros.



1 1/2 mile east of  
Marysville on  
Highway 36

Phone 913 562-2377  
MARYSVILLE, KANS.

FOR SALE — Portable cab  
with fan and new motor, \$27.  
Elden Klocke, Clay Center, Ks.,  
913 293-5610. x30

FOR SALE — 1963 NH 818 SP  
field cutter, will finish cutting  
this week. Duane Polson, Vliets,  
Ks., Phone 913 382-4252. SB30

**TRACTORS**  
1965 4020 diesel  
1964 IH 806 diesel  
1964 3020 diesel  
1963 4010 diesel  
1963 4010 diesel  
1961 4010 diesel  
1959 730 diesel  
1959 630 diesel  
1958 720 diesel  
1958 620

**COMBINES**  
1966 MF 510 with cab  
1964 IH 303 with cab  
1962 JD 55, 14' cut  
1961 IH 151 with cab  
1959 JD 55 with cab  
1959 JD 55, 14' cut  
1958 IH 101, 12' cut  
1968 MF 321 cornhead

**JUNK COMBINES**  
1957 JD 55  
1952 JD 55  
1955 JD 45  
Two 1951 MH 26

**DISKS**  
12-foot RW  
12-foot IH no. 37  
12-foot 610 Krause  
12-foot 6-inch BW  
12-foot 6-inch BW  
12-foot 6-inch RW  
12-foot 6-inch KWA  
13' Kewanee  
13-foot 6-inch IH 370  
13-foot 10-inch AW  
Several good 10'-11' disks

### SILAGE EQUIPMENT

JD 34 forage harvester, 2-  
30" head  
IH 350 forage harvester, 30"  
head with hay att.  
IH 55 forage harvester with  
2-row 38" head  
IH 50 forage harvester with  
2-row 38" head  
2-row 38" head for 34-38 cut  
151 Papec cutter

### DRILLS

14x7 JD B with fert.  
16x8 MM  
16x8 IH with fert.  
Several high wheel drills

### MISCELLANEOUS

46A loader  
10' 100 chisel plow  
44 spreader  
20 Series Grain-O-Vator

### OSWALT

Ensilagemixers — Ensiling  
Complete Sales & Service  
McCULLOCH CHAIN SAW 5x16 semi-mtd. plow, sprin-  
73 Models Now On Display  
which, very good condition  
gas tractor, motor over-  
hauled and new paint job

### Washington Impl.

Phone  
325-2301

WASHINGTON, KANS.

### Cuba Impl. Co.

Phone 913 729-38  
Cuba, Kans.

### COMBINES

1969 Fox Super D with  
electric knife sharpener,  
Detroit Diesel, 3 row  
head, extra clean  
1969 New Idea Uni-Harvester  
Model 702, with cab, 60  
engine, 400 hours. Forage  
vester unit with 2-row  
available. Farmer owned  
ways shedded.  
1966 New Holland 818 SP  
Chevrolet, gas, 2-row  
700 total hours, priced  
move.  
1971 IHC 550 with 30"  
head, cut less than 50  
looks new.  
1970 IHC 550 with 2-row  
narrow head, pickup att.  
rect cut att, field ready.  
Call Bob —

### Field Queen, Inc.

316-722-0461  
MAIZE, KANSAS

### CHIEF

The bin guaranteed  
failure. Now, the strongest  
you can buy.

### Grain Bins

ELLIOTT  
CONSTRUCTION CO.  
Phone 913 265-3872  
MORROWVILLE, KS.

FOR SALE — 1350 bu.  
grain bin, good shape.  
5x12 silage wagon, good  
gal. fuel tank & stand, com-  
bustor's representative.  
FOR SALE — Pull type  
Gehl field cutter, field  
\$450. 913 468-3519.

FOR SALE — 1963 NH 818 SP  
field cutter, will finish cutting  
this week. Duane Polson, Vliets,  
Ks., Phone 913 382-4252. SB30



SEE THE NEW 966 TODAY!  
IT FEATURES:  
95.0 estimated horsepower. New  
414 cubic inch Diesel Engine.  
Isomounts (lower sound level).  
Gauges instead of lights. New  
quiet cab. New hydr. couplers.  
SEE US TODAY!

NEW COMBINES  
THESE COMBINES ARE A  
LAST YEAR'S PRICES.  
SEE US BEFORE  
YOU BUY.

IH 815 with cab, 15-ft.  
IH 715 with cab, 13' hyd  
IH 975 with cab, 13-ft.  
IH 985 with cab, 13-ft.  
IH 303 with cab, 10-ft.  
IH 300 with cab, 13-ft.  
IH 403 with cab, 14-ft.  
IH 101 with cab, 10', go  
older IH 101s, 10-ft.

— RED FEVER —  
Catch It  
You'll Like It

### Kuhn Truck & Tractor Co.

1548 E. 23rd

Phone 913  
843-2440

LAWRENCE, KANSAS

### Buy Now And Save

Several good used AC com-  
bines, ready for milo harve-  
sting, cleaned up & ready to g-  
o. MM self-propelled swa-  
ter, good condition  
200 Gleaner cornhead in  
excellent condition ..... \$13  
row 40' cornhead in good co-  
ndition  
John Deere, good condition  
WD Allis, good condition  
1961 IHC plow  
3-pt. mounted plow  
McCULLOCH CHAIN SAW 5x16 semi-mtd. plow, sprin-  
73 Models Now On Display  
which, very good condition  
gas tractor, motor over-  
hauled and new paint job  
would like to trade a 17' he-  
ader for an 18' header to fit  
Gleaner F. Also want to tra-  
de 18' header for a 16' head-  
er to fit Gleaner G.

### Cuba Impl. Co.

Phone 913 729-38  
Cuba, Kans.

### COMBINES

1969 Fox Super D with  
electric knife sharpener,  
Detroit Diesel, 3 row  
head, extra clean  
1969 New Idea Uni-Harvester  
Model 702, with cab, 60  
engine, 400 hours. Forage  
vester unit with



**TRACTORS**  
 1965 4020 diesel  
 1964 IH 806 diesel  
 1964 3020 diesel  
 1963 4010 diesel  
 1963 4010 diesel  
 1961 4010 diesel  
 1959 730 diesel  
 1959 630 diesel  
 1958 720 diesel  
 1958 620 diesel

**COMBINES**  
 1966 MF 510 with cab  
 1964 IH 303 with cab  
 1962 JD 55, 14' cut  
 1961 IH 151 with cab  
 1959 JD 55 with cab  
 1959 JD 55, 14' cut  
 1958 IH 101, 12' cut  
 1968 MF 321 combine

**JUNK COMBINES**  
 1957 JD 55  
 1952 JD 55  
 1955 JD 45  
 Two 1951 MH 26

**DISKS**  
 12-foot RW  
 12-foot IH no. 37  
 12-foot 610 Krause  
 12-foot 6-inch BW  
 12-foot 6-inch BW  
 12-foot 6-inch RW  
 12-foot 6-inch KWA  
 12-foot 6-inch RWA  
 13' Kewanee  
 13-foot 6-inch IH 303  
 13-foot 10-inch AW  
 Several good 10-11'

**SILAGE EQUIPMENT**  
 JD 34 forage harvester  
 30" head  
 IH 350 forage harvester  
 head with hay att.  
 IH 55 forage harvester  
 2-row 38" head  
 IH 50 forage harvester  
 2-row 38" head  
 2-row 38" head for 34  
 151 Papec cutter

**DRILLS**  
 14x7 JD B with fert.  
 16x8 MM  
 16x8 IH with fert.  
 Several high wheel

**MISCELLANEOUS**  
 46A loader  
 10' 100 chisel plow  
 44 spreader  
 20 Series Grain-Cut

**OSWALT**  
 Ensilamixers - 500  
 Complete Sales & Serv.  
 MCULLOCH CHAIN 5x16 semi-mtd. plow, spring  
 73 Models Now in stock  
 10' 100 chisel plow  
 44 spreader  
 20 Series Grain-Cut

**Washington**  
 I would like to trade a 17' header  
 for an 18' header to fit a  
 Gleaner F. Also want to trade  
 18' header for a 16' header  
 fit Gleaner G.

**JOHN DEERE**  
 WASHINGTON, IOWA

1969 Fox Super D  
 electric knife sharpener  
 Detroit Diesel, 3  
 head, extra clean

1969 New Idea  
 Model 702, with  
 engine, 400 hours  
 vester unit with  
 Several other  
 available. Farm  
 ways shedded.

1966 New Holland  
 Chevrolet, gas  
 700 total hours  
 move.

1971 IHC 550 with  
 head, cut less  
 looks new.

1970 IHC 550 with  
 narrow head, 14'  
 rect cut att.

Call Bob -

**Field Queue**  
 316-7226  
 MAIZE, KANS.

**CHIEF**  
 Grain Baler  
 The bin guarantee  
 failure. Now, the  
 you can buy.

**ELLION**  
 CONSTRUCTION  
 Phone 313-13  
 MORROWVILLE, MO.

**FOR SALE**  
 grain bin, good  
 5x12 silage wagon  
 gal. fuel tank &  
 Duane Braden, W  
 913 461-5831.

**FOR SALE**  
 Gehl field cutter,  
 \$450. 913 468-5831

NH 818 SP  
 sh cutting  
 son, Vlets,  
 52. SB30

**THE NEW 966 TODAY!**

**FEATURES:**  
 966 estimated horsepower. New  
 10 cubic inch Diesel Engine  
 mounts (lower sound level).  
 1000 lbs. instead of lights. New  
 1000 lbs. New hyd. couplers.  
 SEE US TODAY!

**NEW COMBINES**  
 THESE COMBINES ARE AT  
 LAST YEAR'S PRICES.  
 SEE US BEFORE  
 YOU BUY.

**Kuhn Truck  
& Tractor Co.**  
 1548 E. 23rd  
 Phone 913  
 843-2440  
 LAWRENCE, KANSAS

**Now And Save**  
 14x7 JD B with fert.  
 16x8 MM  
 16x8 IH with fert.  
 Several high wheel

**MISCELLANEOUS**  
 46A loader  
 10' 100 chisel plow  
 44 spreader  
 20 Series Grain-Cut

**OSWALT**  
 Ensilamixers - 500  
 Complete Sales & Serv.  
 MCULLOCH CHAIN 5x16 semi-mtd. plow, spring  
 73 Models Now in stock  
 10' 100 chisel plow  
 44 spreader  
 20 Series Grain-Cut

**Washington**  
 I would like to trade a 17' header  
 for an 18' header to fit a  
 Gleaner F. Also want to trade  
 18' header for a 16' header  
 fit Gleaner G.

**JOHN DEERE**  
 WASHINGTON, IOWA

1969 Fox Super D  
 electric knife sharpener  
 Detroit Diesel, 3  
 head, extra clean

1969 New Idea  
 Model 702, with  
 engine, 400 hours  
 vester unit with  
 Several other  
 available. Farm  
 ways shedded.

1966 New Holland  
 Chevrolet, gas  
 700 total hours  
 move.

1971 IHC 550 with  
 head, cut less  
 looks new.

1970 IHC 550 with  
 narrow head, 14'  
 rect cut att.

Call Bob -

**Field Queue**  
 316-7226  
 MAIZE, KANS.

**CHIEF**  
 Grain Baler  
 The bin guarantee  
 failure. Now, the  
 you can buy.

**ELLION**  
 CONSTRUCTION  
 Phone 313-13  
 MORROWVILLE, MO.

**FOR SALE**  
 grain bin, good  
 5x12 silage wagon  
 gal. fuel tank &  
 Duane Braden, W  
 913 461-5831.

**FOR SALE**  
 Gehl field cutter,  
 \$450. 913 468-5831

NH 818 SP  
 sh cutting  
 son, Vlets,  
 52. SB30

1947 Ford tractor with blade  
 1963 IH 1600 truck with Swartz  
 implement bed ..... \$2000  
 1965 MM Jet 3-star, wide front,  
 3 pt., PS & live power  
 1957 Massey Ferguson 50  
 Two 8N Fords  
 Tilt bed implement trailer with  
 winch  
 1956 JD 60  
 1966 Ford 2000  
 1962 Ford 861, fully equipped  
 1952 Ferguson 30, choice of 2  
 1956 IN 400, wide front  
 1952 Super M, live pump, wide  
 front  
 1952 Allis Chalmers WD  
 1956 JD 70, wide front, 3-pt.,  
 P.S.  
 1962 MF 65, multi power, PS  
 IHC no. 2001 loader, hydro.  
 bucket  
 MF flail chopper  
 2 chisels, 1-3 pt., 1-pull type  
 1964 IH baler no. 46  
 Ford 3-pt., 501 mower  
 Ford 3-pt. plow, 3x14  
 Several wheel disc  
 3-pt. blades, farm & industrial  
 Can furnish wide fronts for  
 most tractors

**Lund Implement**  
 GREEN, KS. 913-944-2221  
 Home Phone 913-293-5677

**NEW CHISEL PLOWS**  
 We have received 16 new  
 Krause 3 pt. and pull type  
 chisel plows for fall work. For  
 an extra good deal call or  
 come and see us.

Used Krause offset disc 13'10"  
 JD BWA 17'10" wing disc, cone  
 blades  
 Krause 13'6", wide space  
 Kewanee 17'6" wing disc  
 Krause 12'4" wide space, new  
 blades  
 JD BW 13'10", new blades  
 10 other tandems all makes 11'  
 to 16'  
 Used 32' Crustbuster

**USED HAY BALERS**  
 No. 275W NH 269W NH  
 26ST NH 68W NH  
 No. 224WS JD 214WS  
 56T IH 46T IH 45T IH  
 No. 461 NH haybine  
 No. 161 IH windrower  
 No. 56 NH rake  
 3 pt. Ford mower  
 2 No. 82 Massey combines  
 Used 2-row row crop head for  
 No. 717 cutter .. \$250 as is  
 JD ensilage blower  
 MM ZA tractor with hyd., ex-  
 tra sharp  
 We still have one new 24' Crust-  
 buster 24' 10" space drill

**Gould's, Inc.**  
 Krause - Crustbuster  
 Hutchmaster  
 Minneapolis Moline  
 Offset disc headquarters. Stop  
 in and see the new Krause flex-  
 ible offset.

**MINNEAPOLIS-  
MOLINE**

**NEW HOLLAND**  
 Phone 913-243-2609  
 CONCORDIA, KANSAS

**PICK UP THESE USED  
COMBINE BARGAINS  
NOW**

**WE LOST OUR LOT AND  
HAVE TO MOVE**

**COMBINES**  
 1969 G Gleaner, 18', cab and air  
 cond.  
 1959 A Gleaner 14', cab  
 1959 95 combine, 18' header,  
 with cab

**TRACTOR**  
 190XT series 3, excellent cond.

**Rhine Impl. Co.**  
 913-325-3176  
 WASHINGTON, KANS.

MF 431 4 row 30" corn head for  
 MF 510 combine ..... \$2750  
 MF 631 6 row 30" corn head for  
 MF 510 combine ..... \$3250

**Howard's Inc.**  
 Phone 316  
 667-2381  
 MT. HOPE, KANSAS 67108

1966 AC 190 gas  
 2 used WD tractors  
 WD 45 diesel, wide front  
 IHC M Farmall  
 Farmall 460 diesel  
 CA Allis tractor, plow and  
 cultivator  
 D19 diesel  
 JD 50  
 1963 91 IHC combine  
 100 AC selfpropelled combine  
 500 Hesston swather  
 2 Farmhand 200 power takeoff  
 silage unloading boxes  
 2 used AC roto-balers  
 1 used IHC 46T baler  
 Used AC 303 baler  
 4x16 AC high clearance plow  
 used rear mount chisels  
 10' Kewanee wheel disc  
 Used F11 loader

**TRUCKS**  
 1969 GMC ¾ ton, 4 spd.  
 1966 IHC pickup  
 1968 IHC 4 wheel drive  
 1966 Ford 4 wheel drive  
 1967 IHC pickup, 4 speed  
 1952 Ford ½ ton  
 1948 IHC with bed & hoist

New & used tractors - waiver  
 of finance to March 1973. Balers  
 & Forage Harvesters to May 1,  
 1973.

**Buchman Farm Sply.**  
 IHC TRUCKS  
 Phone  
 913 229-6619  
 ALTA VISTA, KANSAS.

**See In Frankfort**

**TRACTORS**  
 1964 JD 3020 gas, com. rebuilt  
 1949 John Deere A  
 1950 John Deere B

**COMBINES**  
 1963 JD 45 Ho-Lo with cab  
 1958 JD 45

**BALERS**  
 JD 24T baler  
 IHC 46T baler  
 JD 214WS baler  
 JD 214W

**RAKES**  
 Used NH 2-wheel rake

**MOWERS**  
 JD 39 3 pt. JD No. 8  
 Several other good used mowers

**FORAGE HARVESTERS**  
 JD 34 with new 2 row 30" head

**Frankfort Impl.**  
 913 292-4458  
 FRANKFORT, KANS.

**SEE THE NEW 966 TODAY!**  
**IT FEATURES:**  
 95.0 estimated horsepower. New  
 414 cubic inch Diesel Engine  
 Isomounts (lower sound level).  
 Gauges instead of lights. New  
 quiet cab. New hyd. couplers.  
 SEE US TODAY!

**New Combines**  
 IHC 815, 15-foot  
 Two IHC 715s, 14-foot  
 AT LAST YEAR'S PRICES!  
 WE SELL - WE TRADE  
 WE FINANCE  
 WE DELIVER - WE SERVICE

**Henry Bros. Impl.**  
 Ph. 336-2111  
 SENECA  
 or 364-2221  
 HOLTON

**COMBINES**  
 3 AC A240 cornheads, 67 to 62  
 models  
 2 AC F430 cornheads, 68 model  
 AC F435 cornhead, 68 model  
 MF 22 cornhead to fit 300, 66  
 model  
 JD 210 cornhead to fit 55 JD,  
 66 model - All good

**Midway Implement**  
 Phone 913-476-2460  
 KENSINGTON, KANSAS

**TRACTORS**  
 AC WD 45  
 Two AC WD  
 Case 1030D  
 Ford 4000G  
 Ford 971G, WF  
 Super C Farmall  
 Four JD 4020's  
 Two JD 3020's  
 JD 2510G, clean

**COMBINES**  
 C-II Gleaner with cab  
 Three MF 300 with cab  
 Gleaner A  
 1968 JD 95 with cab  
 1965 JD 55 with cab  
 1960 JD 55  
 1960 JD 45  
 AC 66 pull type  
 JD 210 corn att. for 55  
 JD 313, fits 55 or 95  
 JD 334N for JD 55

**FIELD HARVESTERS**  
 New Holland 880 3-row, like  
 new  
 Two JD No. 6  
 JD No. 12, 2-row  
 IH No. 16, 1-row  
 IH No. 54, 2-row  
 IH No. 55, 2-row  
 AC 780, 2-row  
 JD No. 34 2-row

Used machinery of all models  
 and makes - Call 913 528-1422  
 or 528-1410.

**Osage Farm Eq. Co.**  
 Phone 913  
 528-1422  
 or  
 528-1410  
 OSAGE CITY, KANS.

**COMBINES**  
 1964 MF Super 92 with cab, PS,  
 large tires ..... \$3225  
 1959 AC Model A Gleaner \$1895  
 1958 AC Model A Gleaner  
 ..... \$1295  
 1968 Gleaner F with cab and 13'  
 head ..... \$6995  
 1967 MF 300, 13' head .. \$3295  
 1969 Gleaner K with cab, 13'  
 head, individual brake, demo.,  
 on 50 acres ..... \$7695  
 1969 Gleaner F with cab, new  
 plus head ..... \$8950  
 1972 Gleaner F with cab, plus  
 head ..... \$10,500  
 1972 Gleaner L with cab & air  
 cond., 20' head - Save  
 1971 Gleaner FL 4308 corn  
 head, used on about 200 acres  
 1969 Gleaner F440 cornhead

**FORAGE EQUIPMENT**  
 2 NH 717 with 1 or 2-row head  
 1969 IHC 550 ..... \$595  
 1969 Fox 2-row like new  
 1971 NH 880, with 2-row head  
 Fox 1 row  
 Ford 2-row cutter with direct  
 cut attachment

**TRACTORS**  
 1968 AC D-21 II  
 1967 AC D-21 II  
 1971 AC 190XT demo., 400 hrs.  
 1970 AC 190, 700 hrs.  
 1967 AC D-17 IV, 3 pt.  
 1962 AC D-17  
 1959 AC D-17  
 1958 AC D-14  
 1967 AC D-15 II snap coupler  
 IHC M  
 AC D19 gas, sharp

**MISCELLANEOUS**  
 PTO Letz mill  
 1969 Brady grinder-mixer like  
 new  
 New 1971 1044 New Holland  
 bale wagon - Save  
 Used Wik bale loader  
 Peerless roller mill

**BALERS**  
 1971 Massey Ferguson No. 12  
 twine  
 1964 New Holland Super 68  
 twine  
 1968 New Holland 275 wire

**Meinhardt Farm Eqpt.**  
 913 456-2310

**WAMEGO, KS.**  
**NEW HOLLAND**  
 WANTED - Good pull type  
 corn picker sheller, one or two  
 40" row. New Idea preferred,  
 other makes considered. Arnold  
 Ringel, Alma, Ks., Phone 913  
 765-3937 or 765-3496. x29

**FOR SALE** - Soil Mover mixer-  
 er feeder wagon, 1968 year.  
 Dale Steward, Clay Center, Ks.  
 x29

**FOR SALE** - 1952 Ford tractor  
 in extra good shape, and  
 hydraulic loader, side mount-  
 able, will fit most utility trac-  
 tors, works good. Darrel Wiles,  
 Rt. 3, Beloit, Ks. 67420. x30

**Cleanest Used  
Machinery In  
Central Kansas**

**Tractors**  
 1969 XT diesel, 1000 hrs., duals,  
 clean  
 1969 190XT diesel, 1100 hours,  
 exceptionally clean  
 1965 AC 190XTD, rear end  
 changeover  
 1966 AC D-17 Series IV

**COMBINES**  
 1969 Gleaner G, cab, 20' head,  
 clean  
 1969 Gleaner G diesel, 18', cab  
 1965 Gleaner C-II, 18'  
 1964 Gleaner A-II, 14' head  
 1961 Gleaner A, 14' head  
 1960 Gleaner A, 14' head  
 1959 MF 82, motor completely  
 overhauled  
 All above machines have been  
 run through the shop  
 1963 Gleaner E, 12', exception-  
 ally clean

**BALERS**  
 1967 New Holland 275T baler  
 1967 IH 47T baler

**USED DISC**  
 Good selection of Krause and  
 John Deere tandem disc. See  
 us before you buy.

**FORAGE HARVESTERS**  
 1968 Gehl 2-row  
 1968 AC 780, 2-row head  
 JD no. 12 1-row head & pickup  
 attachment  
 1963 NH 818 forage harvester  
 2 row with pickup head

**Jost Implement Co.**

**NEW HOLLAND**  
 Practical in design - dependable in action  
 316-947-3182  
 HILLSBORO, KS.

**FIELD CUTTERS**  
 70 NH 717 with 2-row narrow  
 head ..... \$2350  
 67 Fox SP with Detroit Diesel,  
 good cab & air cond., 2 row  
 wide and 2 row narrow head  
 ..... \$6350  
 63 New Holland SP 818 with 2-  
 row wide and pickup att.,  
 slick ..... \$3150  
 70 JD No. 34 2 row wide, extra  
 good ..... \$2100  
 Krause SP 2-row wide and Fox  
 sickle bar attachment .. \$1395  
 Gehl pull machine with 2 row  
 narrow head, real good \$1195  
 New Holland 800 pull, 2-row  
 ..... \$550  
 71 JD No. 38 2-row narrow head  
 ..... \$2850  
 New NH 717 2-row narrow  
 head at close-out price

**GRAIN DRILLS**  
 No. 10 IHC 16-8 fert. & press,  
 good condition ..... \$625  
 JD 24-7 press drill with double  
 disc openers ..... \$495

Blair 4x12 like new .... \$950  
 New Blair 4x10, 4x12, 5x12,  
 5x8, truck mount in stock  
 New New Holland, Papec and  
 Farmhand ensilage wagons  
 ready to go.  
 4-row Roll-O-Cone milo harves-  
 ters  
 New Hesston Head Hunters.  
 Supply will be depleted soon.

**Molz-Frick Impl. Co.**

**SHAFTS**  
 \* PTO's & PTO Shafts  
 \* Tractor PTO Shafts  
 \* Truck Drive Shafts  
 \* Drive Shaft Tubing  
 \* Drive Shaft Ends  
 \* PTO Cables & Joints  
 \* Hi Pressure Hose  
 \* Hydraulic Jack Repair

**GINDER  
Hydraulic &  
Machine Shop**  
 1218 N. Ninth 913-827-3212  
 SALINA, KANSAS

**FOR SALE** - 1969 Dodge 2-  
 ton D500 chassis & cab, long  
 wheel base. Waterville Motors,  
 Phone 913 785-2731. SB30



## New Tractor Trading Time

INTEREST WAIVED UNTIL MARCH 1, 1973

2000 — 3000 — 4000 — 5000 — 7000 — 8000 — 9000 — Equipped about any way you would choose. 30 HP to 135 HP to choose from.

## TRACTORS

Ford 8000, fully equipped, 1100 hours  
Ford 6000, completely rebuilt JD 4020D with cab, 3 pt., real nice  
JD 4010 LPG wheatland  
930 Case D, PS & LPTO  
8000 Case D, PS & LPTO  
460D utility with PS  
Ford 2000 gas  
Ford 3000 gas, PS, LPTO, new  
Ford 8N  
Ford 8N with loader  
Ford 9N  
IHC A with plow, mower and cultivator

**COMBINE**  
Ford 640 combine with ga engine, cab, 20' platform, excellent condition

**FORAGE EQUIPMENT**  
Fox 1000 with row crop head & flail head  
New Idea forage box with gear 7x14 forage box, gear with hoist  
Ford 6x12 forage harvester  
Used Plett self propelled forage harvester with 2-row head

**FEEDING EQUIPMENT**  
New BJM mixer feeders  
New Grain-o-Vator  
New Farm Hand  
Used BJM mixer feeder, 900 series with scale on 1968 Chevy truck

**HAYING EQUIPMENT**  
New & used SP swathers  
Used bale elevator  
New Ford 542 baler, wire & twine  
New Farmhand loader, bale fork & accumulators  
New Du-Al bale fork & accumulators  
Used Du-Al bale fork & accumulators

**MISCELLANEOUS**  
Used 5' Servis mower  
New highway ditch & bank off-set rotary cutters  
Front dozer blade for Ford 800  
New rotary cutters, any size, any price  
New dirt moving equipment  
Come in and see or ask for a demonstration of the new Hawkblit Hay Baler that makes 1500 lb. bales.  
Used EMB Brute 6' mower, good

END OF SEASON SALE  
ON FORD  
LAWN & GARDEN  
TRACTORS — SAVE \$\$\$

BPH Tractor Co.



1035 W. 4th

316 663-3389

HUTCHINSON, KS. 67501

## Specials

**COMBINES**  
1967 Gleaner C-II, cab  
1966 Gleaner C-II, cab  
1963 C Gleaner, cab  
1961 Gleaner A  
1961 Gleaner C  
1956 Gleaner A

**TRACTORS**  
1966 AC 190XTD  
GB Moline, good  
MH 555 diesel, good  
One 14' Hume reel  
C440 cornhead  
JD mounted 10 shank chisel  
Model 270 Owatonna swather

A & W Eqpt. Co.

913-738-3379



BELOIT, KS.

JD B TRACTOR with Oswalt ensilage loader attached. Also 1952 Chevy truck with JD 110 feed box, sell as unit. Bill Schwalm, Alma, Ks., 913-765-3916. SB29

FOR SALE — MM swather, 14' \$800. Phone 913 729-3856, Cuba, Kansas. SB29

## Fall Specials At Combine City

G. B. loader for GVI, 705 or MF 97 ..... \$695  
New dozers for MF 1100, 1130 or 1150's ..... \$495  
Used MF chopper for 410 or 510's ..... \$299  
Richardson ensilage loader, tractor mounted ..... \$795  
Oswalt ensilage loader mounted on Ford tractor ..... \$1895  
New 5-ft. 3-pt. rotary mowers ..... \$259  
New sealed bearing drill discs ..... \$7.49

Used rotary 3-pt. mower ..... \$195  
Cab heaters for car, truck, tractor or combine ..... \$29.95  
Combine cabs ..... \$399  
Tractor cabs ..... \$299  
Used cab with air cond. to fit 1900 Oliver, 3-pt. .... \$299  
Used cab & ref., A-1 cond. to fit 930 case RC ..... \$499  
Used 82 and 92 combines, ..... \$395 and up  
Used MF S 92's ..... \$995 and up  
Used MF 410's ..... \$2995 & up  
Used MF 510's ..... \$3995 & up  
Used Gleaners ..... \$495 & up  
Used JD 55's & 95's ..... \$595 & up  
Used corn heads for MF combines ..... \$2250 & up  
New corn heads and grain bin extensions for MF combines in stock

Used MF no. 12 hydro garden tractor ..... \$995  
MF no. 50 LP tractor ..... \$1695  
Oliver 550 3-pt. TR ..... \$1995  
MF no. 180D tr. .... \$3995  
MF 205 tractor, loader & backhoe ..... \$4995  
MF 85D tractor ..... \$1995  
MF 65D tractor ..... \$1995  
MF no. 50 tractor with loader ..... \$1995

JD 3-pt. 3x16 plow ..... \$295  
JD 2x16 roll over plow ..... \$295  
Allis 5x16 semi mt. plow ..... \$995  
JD S pt. 5x14 ..... \$695  
Oliver 5x16 pull plow ..... \$995  
Red Arrow trailer house, good for crew ..... \$295  
Aerocoach 37 pass. school bus ..... \$1495  
1963 GMC bus ..... \$2995  
1962 Chevy bus ..... \$2995  
Chevy bus, 1965 ..... \$3250  
Charlynn PTO hydraulic pump ..... \$49

50-ft. hammermill belt, new \$49  
Tucker dirt mover, 12-ft. \$395  
Used Meade air conditioners \$95  
New MF tandem disc, 13-foot ..... \$795

New Kent hydro harrows at closeout prices, 18' to 40'  
New Noble harrows in stock, 27-ft., 48-ft., 54-ft. and 60-ft. at closeout prices  
New Wilbeck 15' and 18' offset discs at close out prices  
New 17' Wilbeck chisel ..... \$1395  
We are getting ready to move our implements to our new location and we are offering the above special prices to save expense of moving.  
We trade, finance, deliver and out-trade most anyone.

GIVE US A TRY.

J. P. Humphrey Implement Co.

132-140 N. 6th

Ph. (316) 825-4351



KIOWA, Ks. 67070

Combine City USA—  
We Trade For Anything

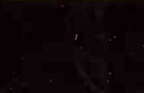
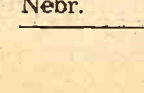
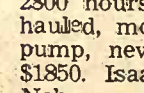
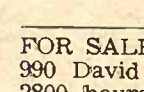
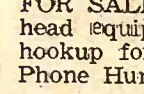
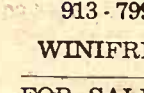
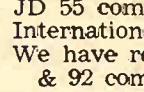
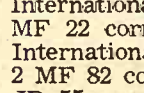
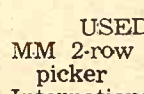

**USED EQUIPMENT**  
MM 2-row self propelled corn picker  
International 2MH cornpicker  
MF 22 cornhead  
International 429 cornhead  
2 MF 82 combines  
JD 55 combine  
International 403 combine  
We have rebuilt engines for 82 & 92 combines

Winifred Implement

913-799-2321

WINIFRED, KANSAS 66553

FOR SALE — MF 222 corn head equipped with factory hookup for 80 or 82 Massey. Phone Huron, Ks., 913 847-2572 x29

FOR SALE — 1966 Implement 990 David Brown tractor, dsl., 2800 hours, completely overhauled, motor, live PTO, hyd. pump, new clutch, fair tires. \$1850. Isaac Kroeker, Jansen, Nebr. x29



SEE THE NEW 966 TODAY!

IT FEATURES:  
95.0 estimated horsepower. New 414 cubic inch Diesel Engine. Isomounts (lower sound level). Gauges instead of lights. New quiet cab. New hydr. couplers. SEE US TODAY!

USED TRACTORS

1970 IH Cub 154 LoBoy with mower  
1969 F856D IH with cab & 23" tires  
1961 F560 LP  
1960 F560D  
1960 Farmall 460 diesel  
1957 Farmall 450 LP  
1953 Ford NAA  
1948 Ford 8N  
1960 International 660 LP  
Set of dual wheels 18.4x38, hub type  
1967 Farmall 806 diesel with cab

USED EQUIPMENT

International No. 120 mower, 9' International No. 27 baler  
Int. No. 46T baler  
New Idea rake  
New Holland hay conditioner  
18 foot grain bed and hoist  
Gehl no. 300 field harvester, 2-row 30 inch  
John Deere 17-ft. wing disc  
IH No. 412 4x14 plow  
Gehl silage blower PTO  
Papec silage wagon  
JD 12-ft. springtooth, pull type  
International no. 45 field cultivator, 12-ft., like new

— RED FEVER —  
Catch It  
You'll Like It

Wamego Truck & Tractor Co.



Phone

456-9661

WAMEGO, KANS.

## PRE-HARVEST SPECIALS

TRACTORS

AC 190XT diesel, demonstrator  
AC 180 diesel, demonstrator  
1959 Allis Chalmers D-17

COMBINES

1968 G Gleaner with cab, 20-ft.  
1967 CII Gleaner with cab, 16'  
1967 410 Massey with cab, 14'  
1962 82 Massey  
1965 E Gleaner with cab, 13'  
1958 IHC 101, 12'  
Allis 100 combine

MISCELLANEOUS

1958 AC roto baler  
14 foot Hume reel  
IHC 21 cornhead, 2-row  
AC 2-row cornhead  
Two JD 210 cornheads  
6-row Roll-A-Cone  
5-row Roll-A-Cone  
We have new Hesston Row Crop Savers available.

Marysville Machinery Company, Inc.



Phone 562-2746

Marysville, Ks.

66508

TRACTORS & COMBINES AT KALVESTA, KANSAS

1967 510 MH 20' diesel .. \$6250  
1970 20' G diesel ..... \$9750  
1970 G 20' LPG ..... \$8500  
1968 G 20' LPG ..... \$6500  
1967 C-II 18' ..... \$4500  
1968 G 20' gas ..... \$7750  
4-30 G low profile corn head with equip. for combine, used 1 year ..... \$3500  
1966 Chev. 2 ton tandem axle truck with 20' bed

Kalvesta Impl. Co.

Phone 316-855-3567

KALVESTA, KANSAS 67856

WANTED — JD 720 or 730 gas row crop with hyd. & LPTO 316 542-3476, Corlin Cook, Cheney, Ks. x29

FOR SALE — 1962 self propelled Gehl field cutter, good condition, \$1800. W. W. DeLair, Marysville, Ks., Phone 913 562-2049. SB29

THIS IS THE SEASON  
Used New Holland 717 cutters  
Papec one row cutter  
John Deere No. 6 cutter  
IH SP swather  
New Holland No. 8 self-unloading forage wagon, new  
Brady 144 flail chopper, new  
NH No. 352 grinder-mixer  
Grain-O-Vator 30, new

COMBINES

IH 303 and 157  
Case 630 and 660

TRACTORS

MM 670 diesel  
Case 400 diesel  
Case 600 on LP gas  
Case 970 with cab, air  
Case 841 gas  
Case 970 with cab, new

OTHER MACHINERY

MM No. 6 mower  
Case 220 and 230 balers, buy for next season and save  
Ford 4x16 mounted plow  
Case 4x14 semi-mt. plow

Porter Eqpt. Co.

ME 2-5202

NEW HOLLAND



Hwy. 24 East

Authorized dealer for Case, Kewanee, New Holland, Dempster, Grain-O-Vator and Peerless  
CLAY CENTER, KANS.

1971 IH 856 turbo, cab, 850 hrs., 23.1x34 rubber  
1969 IH 756, 800 hrs., like new  
1968 MF 1100, 1900 hours, duals, very clean  
1965 IH 706, very good  
1965 4020 RC, priced to sell  
MF 90 & GB loader  
MF 85

John Deere 1968 95 combine, very clean  
1965 JD 95, rebuilt engine  
1959 IH 101 combine, very clean  
JD 110 Chuckwagon  
Case feed wagon  
IH 550 cutter, 2-row, excellent  
2 JD No. 12 forage harvesters  
JD 34 cutter, 2-row, very clean  
Peerless roller mixer, very little use

JD DR208 drill, like new  
JD FB168B drill, like new  
JD LZ207B mulch hoe drills, demo.

Salina Implement Co.

601 S. Broadway

SALINA, KANS.



Phone Night or Day

913 823-2206

Call Dennis evenings, TA 5-1470

## Combines

1966 MF 300, always shedded  
1958 JD No. 45, good  
MF 82, 14 foot

TRACTORS

1971 4320 JD, 575 hrs.  
1960 Ford 841 diesel  
1960 Case 930 diesel  
1968 MF 1100 diesel with cab  
1963 Case CK 930

MISCELLANEOUS

1964 JD 215 A swather  
Case 4x16 plow good  
IHC No. 36 field cutter

Pfister-Rhodes



Impl. Co.

913/439-6219

JAMESTOWN, KANS.

A Cuckler Circle-C Building is built to stand and serve your farming needs. See us for a free estimate.

Hoppy's Steel

224 S. 4th 913-823-2826  
SALINA, KANSAS



FOR SALE — JD cornpicker No. 101 1-row semi-mounted, shedded. Price \$150. David Brunner, Ramona, Ks., Phone 913 965-2690. SB29

HESSTON HEADS  
NEW & USED  
IF 546 2-row, excellent  
1966 IH 50 2-row  
1966 Gehl FH 84 2-row  
Mower bar for FH83 & 84  
Hay pickups for Fox, IH, etc.

CORNHEADS  
JD 6 row 30", fits 166  
Gleaner A & E 240

COMBINES  
1965 Gleaner A-II \$3900  
300 \$2900; 4 Gleaner E's  
& up; 2 MF 510 gas with  
local combines.

1969 MM Uni sheller & huller  
New & used Hesston row  
vesters

Frantz Farm Eqpt.

Phone 402-223-2211

BEATRICE, NEBR.

## Tractors

1959 JD 730 diesel, elec. start  
1961 Case 830 diesel with 1000 G-B loader  
1959 John Deere 730 LP  
1966 JD 3020 row crop gas

MISCELLANEOUS

10' Graham Hoeme chisel  
JD no. 34 2-row 38-inch  
Papec 2-row 38"  
60H JD PTO blower  
Gehl 2-row field cutter

COMBINES

1960 JD 95, 16' with cab  
1961 JD 55, 14'  
1958 JD 55, 14' with cab  
1953 JD 55, 14'

WHEEL DISC HARROW

John Deere BW 12-foot  
John Deere RW 12'  
IHC 10 foot  
JD BWA 14'

Newton Tractor & Impl. Co.

1302 S. Kan

316/283-2826

NEWTON, KANS.

FOR SALE — 1956 JD 70 d

excellent condition, \$1275.

Biehler, Herington, Ks., R

FOR SALE — 1969 Allis C

er E combine, cut less tha

acres, 13' header, milo gua

shedded, like new. Elm

Woody, Paxico, Ks., 913-636

1969 1000 NH bale wagon, 5

1967 12MH baler \$800. Eng

drive chaff wagon \$800. P

Hagerman Jr., Rush Center

913 372-4249.

MM FARMER that has an

MM 16x8 drill — I can save

up to \$7500 on disc that

make your drill like new.

me at once. MM uni husk

MM uni Husker Sheller.

uni baler; MM uni tractor

bargain on all of these. C

out prices on all items. De

Farm Supply, Delavan, P

66947. Phone evenings 9

466-2225.

FOR SALE — IHC 12x8

drill, fertilizer & grass se

on low rubber. Good cond

Ernest Blanken, Greenleaf

66943.

FOR SALE — IHC 966D

deluxe cab, air cond., 240

18' 470 winged disk. Phone

862-0574 or 913 233-3049.

FOR SALE — 1969 Glean

combine with 16' header a

cab, has cut 2 seasons. Is

good shape. Robert Zurflu

913 376-2981, Haddam, Ks.

FOR SALE — Three row

ton milo saver, 12' unive

pickup reel, extra good. 9

465-2688, Riley, Ks.

FOR SALE — John Deere

combine with 210 cornhe

Dale Dunlap, Frankfort, K

Phone 913 292-4524.

FOR SALE — 1955 JD 45

bine, 10' head, ready to go,

Floyd Baker, Oak Hill, Ks.



SEASON  
17 cutters  
r  
tter  
self-unload-  
new  
per, new  
mixer  
w  
S  
air  
ew  
NERY  
ers, buy for  
ave  
low  
plow  
Co.  
2-5202  
AND  
24 East  
r Case, Ke-  
Dempster,  
eerless  
KANS.  
b, 850 hrs.,  
like new  
burs, duals,  
ood  
to sell  
combine,  
engine  
very clean  
excellent  
harvesters  
very clean  
very little  
new  
e new  
oe drills,  
ment Co.  
Broadway  
TA, KANS.  
ight or Day  
823-2206  
s, TA 5-1470  
es  
s shedded  
d  
RS  
s.  
l  
l with cab  
EOUS  
ather  
d  
tter  
odes  
l. Co.  
/439-6219  
KANS.  
-C Building  
l serve your  
e us for a  
Steel  
3-823-2826  
NSAS  
er  
SYSTEMS  
cornpicker  
d-mounted,  
50. David  
Ks., Phone  
SB29

**New Ford Tractors Priced Right**  
2000's 3000's 4000's 5000's 7000's  
8000's 9000's 3400's 3500's  
4500's  
**NEW SPECIALS**  
30' Noble springtooth  
612 Ford forage harvester  
900 Ovationna swather  
145 Versatile 4-whl. drive  
& up; 2 MF 500 gas  
local combines  
1969 MM Uni loader  
New & used Hesston  
vesters  
**USED SPECIALS**  
1971 Hesston 500 swather  
1968 Hesston 600 swather  
1971 Ford 3 pt. rake, make us  
an offer  
1962 Ford 250 twine baler  
1971 Ford 910 72" rotary mow-  
er  
JD No. 10 side mount mower  
908 Ford 60" rotary mower,  
near new  
800 G-B loader  
Sioux push off stacker  
1962 8N Ford & Wagner loader  
1964 504 International  
1971 Case 530 Uni loader  
1971 Ford 850, new rubber  
shedded, like new. Elmer  
1969 Ford 871, completely over-  
hauled  
Three 6000 Ford tractors, all  
excellent  
**Wilkerson Eqpt. Co.**  
INCORPORATED  
SALINA, KS.  
913-827-2846  
LUCAS, KS.  
913-525-4525  
**NEWTON Tractor & Implement Co.**  
1961 JD 38 forage  
with 2 row  
1966 Gehl Chop  
2-row  
1966 Gehl FH 84  
1965 Gehl self-propelled  
King with 2 row  
IHC Model 20C  
5x12 feeder  
Lutz grinder mixer  
Case self-propelled  
Ovationna self-prop-  
rower  
JD FB168B drill  
press  
SEE US  
Gehl - Hesston  
Danuser - Big O  
GB loaders & C  
**Tri-County**  
George  
Phone  
BL 8-2249 or  
HERINGTON  
FOR SALE - 1969  
Ferguson 510 disc  
18" header and  
1966 Massey  
combine, with a  
chopper, with a  
cab. 1967 GMC  
drive new long  
out hubs. Call  
mornings. Tel  
vale, Ks., Phone  
FOR SALE - 1970  
907 NH swather with cab  
\$5500; 1970 1047 NH Stackcrui-  
ter \$7800; 1970 277 NH baler  
\$2000. Two 271 NH balers \$700  
and \$300. 1966 Biscayne Chevro-  
let 4 door, \$400. 14' fiberglass  
boat, 40 hp and trailer \$400. No.  
37 IH 10' wheel disc \$150; AC  
motor grader \$650; AC ensilage  
blower \$100; AC WD45 wide  
front \$800; AC Roto-baler \$450;  
AC model A Gleaner 14' \$1250.  
Ernest Nutsch, Rt. 2, Derby,  
Ks. 316 776-2229. x31  
WANTED - 12' header for 82  
Massey Harris combine. Wayne  
Kriegh, Delphos, Ks., 913 392-  
2424. x29

**New Ford Tractor Bargains**  
Model 2000 gas, PS, LPTO \$3895  
Model 3000 gas, PS, LPTO \$4395  
Model 3000 dsl., PS \$4695  
Model 4000 gas, PS, IPTO \$5495  
Model 4000 dsl., PS \$5995  
Model 5000 dsl., PS \$6895  
Model 7000 diesel, PS \$7695  
Model 8000 diesel, dual pwr  
\$9450  
3500 Ind. tractor & loader  
4500 Ind. diesel tractor with  
backhoe and loader \$11895  
340 compact loader unit \$5495  
**IT'S ANNIVERSARY TIME -  
SAVE MONEY - BIG DIS-  
COUNTS - BANK TERMS -  
OPEN ON SATURDAYS.**  
**USED TRACTOR BARGAINS**  
1972 Ford 5000 dsl., PS, LM  
1970 Ford 4000 gas, PS, IPTO  
1965 Ford 6000 LP with cab  
1963 Ford 6000 diesel, PS  
1963 Massey Super 90 diesel  
1961 Ford 841 gas  
1960 Massey 85 diesel, PS  
1960 Ford 881 diesel  
1958 Ford 961 LP, PS, LPTO  
1947 Ford 9N and loader  
1939 Ford 9N, antique  
1939 Ford 9N on steel wheels  
**NEW HOLLAND EQPT., NEW**  
910 swather, 14' header \$7495  
1010 Stackliner \$3895  
258 9 1/2' side rake \$795  
S717 harvester 2-row head  
No. 8 crop carrier & wagon.  
273 PTO twine baler \$2395  
276 PTO twine baler \$2695  
**USED EQUIPMENT**  
58 JD 14T baler with motor  
65 NH 269 PTO twine baler  
54 IHC 45 PTO twine baler \$75  
58 IHC 46 PTO twine baler  
63 NH 270 PTO twine baler  
64 Gehl with 2-row head \$595  
68 Ford 612, 6' cutter bar \$495  
64 IHC 16 harv., 1-row head  
Ford 5x14 semi-mt. plow \$695  
Allis 5x14 semi-mt. plow \$695  
Ferguson 3x14 mtd. plow \$195  
Ford 7' rear mt. mower \$245  
Excel cab for 6000 Ford \$275  
Ford 6' front angle dozer \$275  
**FORD - NEW HOLLAND  
DEMPSTER - DUAL - SERVIS  
KD FORKLIFTS - MORIDGE**  
**McPherson  
Tractor Co.**  
Phone 316  
241-2900  
MCPHERSON, KANS.  
FOR SALE - Roll-A-Cone to  
fit Case 660 combine, five 30"  
rows, good condition. Price  
\$250. Bernard Steinlage, Seneca,  
Ks., Phone 913 DE 6-2509. x29  
FOR SALE - Hesston straw  
chopper for 82 MH combine  
complete. Albert Osterhaus, 913  
336-3342, Seneca. SB29  
FOR SALE: S & F auxiliary  
fuel tank for 3020 or 4020 John  
Deere tractor, cap. 25 gallons.  
Glenn E. Lacy, Miltonvale, Ks.,  
ph. 913-427-4513. x29  
MASSEY FERGUSON 300 com-  
bine, cab, large tires, like new,  
used on 1020 acres. Harvey Bur-  
ger, Seneca, Ks. x31  
WANTED - Drive unit for six  
or more Hesston heads for  
Gleaner G. Max McAdams, 913  
632-3046, Miltonvale, Ks. x30  
FOR SALE - 2 Berkins hy-  
draulic silage unloaders, will fit  
on flat rack hay trailers. \$350  
for both. Armin Scripter, Abi-  
lene, Kansas. x30  
FORD FIELD cutter, one row,  
in good condition, price \$200.  
Ph. 913-528-1569, Harry L. Bry-  
an, Osage City, Ks. Rt. 1 x29  
FOR SALE - Fox field cutter  
with 5' cutter bar attached. Al-  
so single row head. App. 70 bu  
Fasgrow tritacale No. 203, \$2  
bu. bin run. Bob Gentz, 913  
258-2383, Herington, Ks. x29  
On eNo. 6 John Deere field cut-  
ter, hyd. lift & row crop att.  
1 Woods Bros. corn picker, sin-  
gle row. 1 Papec feed cutter.  
Phone 388-2569. 2 mi. east of  
Manchester, Ks. sb29

**FOR SALE - One 20T rear  
blade, IHC. One single and one  
two row MM cornpicker, both  
for \$75. 913 238-4942, Junction  
City. x29**  
**FOR SALE - Corn pickers, Ol-  
iver No. 74 will fit most trac-  
tors. MF No. 62 mounted. Lilli-  
ston 4 row rolling cultivator.  
New direct cut attachment for  
818 NH harvester. Want 3 row  
head for 818 NH. Cecil Schnei-  
der, Troy, Ks., 913 442-3736.  
x29**  
**FOR SALE: 1959 Gleaner com-  
bine with cab & 14' header,  
good. 1971 14' Hume reel, heavy  
duty drive. 1969 year-around  
cab with fan to fit 856 Interna-  
tional tractor (cheap). Bill Blu-  
mer, RR 3, Marysville, Ks. x30**  
**FOR SALE: IH 50 2-row field  
cutter, in good shape \$550. Also  
4 rows of Hesston head hunters  
for Baldwin combine \$350.  
Ralph Mattison, New Cambria,  
Ks. 67470. x29**  
**WANTED TO BUY: Some old  
IHC M's, H's, WD Allis, John  
Deere's, 60's or 70's, 720's, 730's  
prefer to run will buy other-  
wise. Also Case 400s, 500s,  
600s, 800s, 900s, etc. Fords 8Ns,  
9Ns, etc. Rusty Longhofer,  
Marion, Kansas. sb30**  
**WANTED: Steel wheels for JD  
AR or BR tractor. Also AR or  
BR tractor in any condition.  
Write price and condition. Stan  
Kucera, Mead, Nebr. 68041. x29**  
**FOR SALE: Dearborn Wood  
Bros. 1-row corn picker, Viking  
hammermill with PTO, Wet-  
more hammermill, 3-pt. This  
machinery has been shedded &  
is in good condition. Leonard  
E. Bigham, Frankfort, Ks. sb29**  
**FOR SALE - New 16x7 Grain  
drill, Super M & plow, harrow,  
E-Z Flow, Massey 80 12', all  
shedded & ready to go. Willard  
Colwell, Emporia, Phone 342-  
1838. x31**  
**WANTED - Cornhead for  
4400 JD combine for 30' row.  
Fred Altwegg, Junction City,  
Ks. 913 238-2445. x29**  
**FOR SALE: Papec forage wa-  
gon, 7'x14', front end unloader.  
Always shedded, \$1200. H. L.  
York, Hope, Ks. 913-479-5574.  
x30**  
**FOR SALE - NH 818 field  
cutter, field ready, \$400. Eyler  
Holt, Abilene, Ks., Route 2, 913  
479-5563. SB29**  
**FOR SALE: Woods Bros. corn  
picker, ready for field. Small  
dirt scoop to fit 3-pt. hitch. One  
cement mixer, works on 3-pt.  
hitch on Massey Ferguson 50  
or Ford. 1 soil mover scoop no.  
425, 4 wheel. Louis Weixelman  
Wamego, Kans. 456-9805. x29**  
**FOR SALE - 1969 Case 3 row  
30" No. 303 corn head to fit  
Case 660 combine. Can be adapt-  
ed to other Case machines. This  
is a low acreage machine in ex-  
cellent condition, always shed-  
ded. Louis Rhodes, Clifton, Ks.,  
Phone 913 455-3654. x29**  
**FOR SALE: 21 MH combine,  
always shedded, good condition.  
J. M. Hart, Delphos, Ks. ph.  
913-523-4438. x30**  
**FOR SALE - Pickup gas tank  
140 gal. Pickup stock rack 8'  
narrow bed; two 12x38 tires;  
12' Hume pickup reel good.  
Wanted - Insecticide boxes for  
IHC 4 row planter; tire changer  
Phone 913 598-2233, Wayne  
Whiteley, Abilene, Ks. x29**  
**FOR SALE: 1961 MM 2-row  
uni-corn picker - husker, very  
good condition, used very little.  
1957 MM uni-tractor, good. 1958  
MM 10-ft. uni-combine, good.  
Sturgeon Fitzgerald, R. R. 1,  
White City, Ks., 66872. or call  
913-349-2840 or 913-349-2377.  
x30**  
**FOR SALE - Woods Bros  
single row corn picker, red  
color. William Visser, Hering-  
ton, Ks. x29**  
**FOR SALE - Massey Harris  
No. 22 cornhead, complete, will  
fit 82 or 80 combine, good con-  
dition. John Casten, Quenemo,  
Ks., 913 759-3430. x29**  
**FOR SALE - 1971 GB 900 Hi-  
master loader, never been on  
a tractor. Will take \$925. Call  
Emerson Good Farm, 913 792-  
4607, Barnard, Ks. SB30**  
**HESSTON STAKHAND 60 1  
year old, like new, good dis-  
count. Call 316 321-5440 or 316  
878-4584. x30**

**FOR SALE - 1950 Mc Deering  
H tractor with hoist, recently  
overhauled. Dick Rohlf, Hollen-  
berg, Ks., Phone Hanover 913  
337-2578. x29**  
**KNIFE SHARPENING service  
for all farage harvesters ex-  
cept. Allis Chalmers. Oeding  
Equipment Co. 316-532-3159,  
Kingman, Kans. sb29**  
**FOR SALE - AC 7' No. 90  
combine, always shedded. E. C.  
Kimball, Manhattan, Ks., Rt. 3.  
SB29**  
**FOR SALE - 1 row Allis  
Chalmers field cutter with  
motor in A-1 shape, 913 229-5208  
Alta Vista, Ks. x31**  
**WANTED - 15' or 16' header  
for Gleaner G combine. Harvey  
Benson, Clay Center, Phone  
632-3001. SB29**  
**SPECIAL - JD 334 corn head,  
30" rows, extra good. Coleman  
Implement Inc., Bonner Springs  
Kansas, 913 422-3040. SB29**  
**FOR SALE - Aeroglide 500  
bushel batch type grain dryer  
with elevator leg. Wenger 2-ton  
scale-mounted fertilizer mixer  
complete. For price and terms,  
contact the St. Marys State  
Bank, St. Marys, Ks., 913 437-  
2271. SB30**  
**FOR SALE: Fox Two-row  
field cutter \$600, good shape.  
Pete Ebert, 913-456-2340, Wame-  
go, Ks. sb29**  
**FOR SALE: Low wheel IHC  
drill with grass seeder & ferti-  
lizer attachment. Smooth  
mouth Palomino mare, well  
broke & good cattle horse. El-  
ver Richter, Green, Ks., phone  
913-944-2028. x30**  
**Boating**  
**SAIL BOAT for sale. 21' C.  
Scow, 28' mast, fiberglass cov-  
ered, dacron sale, with trailer.  
Bargain. Call John McKee, Clay  
Center, Ks., 913 632-2223. SB29**  
**FOR SALE - 12' fiberglass  
fishing boat, seats 6, with ice  
well, anchors, lifeguard cush-  
ions, paddle, boat cover, Sears  
trailer, used only a few times.  
Phone Ft. Riley 913 239-3201.  
x29**  
**Building Materials**  
**FOR SALE - Eaton grain,  
dryer or bulk bins; steel build-  
ings and grain augers. Erection  
available. Harder Metal Pro-  
ducts, Peabody, Ks., 66866. Ph.  
Marion 316 382-2037. SB30**  
**PANELING - \$2.75 and up per  
sheet. E. L. Mobile Home Sup-  
plies & Furniture, 830 Grant  
Avenue, Junction City, Ks. SB32**  
**Mobile Homes**  
**1959 10x55 Frontier, used as  
second farm home. Air cond.,  
carpet, washer, 3 bedroom. 913  
485-2736. x31**  
**FOR SALE - 10x45 trailer  
house, A-1 condition, new car-  
pet. Call 316 732-2658, Durham,  
Kansas. x30**  
**FOR SALE - 14x65 Sierra mo-  
bile home and two lots in Wake-  
field. All city utilities, central  
air, a lot of extras. Russell Gir-  
ton, 913 446-3774. x30**  
**Household**  
**100% Vinyl Latex  
WALL PAINT  
Heavy Duty - Washable  
2.93 per gal.  
Also Good Selection Of  
Linoleum: 9x12, 12x12, 12x15**  
**FAITH'S  
FURNITURE  
East US 24 PR 8-3786  
MANHATTAN, KANSAS**  
**Help Wanted**  
**TRACTOR MECHANICS -  
Excellent opportunity for ex-  
perienced International, Massey  
Ferguson mechanics. Must have  
attended factory training  
schools. Paid vacation, salary  
\$800 monthly. Bridgeport Eqpt.  
Co., 308-262-1342, Bridgeport,  
Nebr. SB29**

**WANTED - Experienced, de-  
pendable married man needed  
immediately for year round  
farm work. House available.  
Good salary. Phone 913 392-2424  
after 8 p.m., Delphos, Ks. x29**  
**NEED A MAN 40-50 years old  
with farming & cattle feeding  
experience for a 2000 acre op-  
eration. Some management  
ability, no drinkers. Wm. Grat-  
tan, Valley Center, Ks. 67147.  
Phone 316 755-0432. SB30**  
**Pets**  
**FOR SALE - Siamese kittens,  
4 mo. old. Phone 456-7595, Or-  
val V. Richards, Rt. 1, Wamego,  
Ks. 66547. x29**  
**FOR SALE - Border Collie  
pups, both parents are working  
sheep dogs. Don Balch, Barnes,  
Ks. Phone 1709. SB29**  
**FOR SALE - Purebred Border  
collie pups from working par-  
ents. Robert Boeckner, 316  
327-2267, Moundridge, Ks. x29**  
**FOR SALE or trade - 5 fe-  
male registered beagles & 1  
male. Reg. standard Dachshund,  
will trade for toy. Harvey Allen,  
Rt. 1, St. George, Ks., Phone 913  
494-2570. x29**  
**TEN GUARANTEED coyote  
dogs, 1 to 6 years old. Triple  
compartment dog box. Roger  
Kohman, 316 824-6395 or 316  
824-6345, Geneseo, Ks. x30**  
**FOR SALE - Miniature AKC  
collies, Shelties. Pup and older  
dogs used for breeding. 913  
494-2415, St. George, Ks. x30**  
**FOR SALE - Dalmatian pup-  
pies, purebred, good watch  
dogs, love children, \$15. Frank-  
fort 913 292-4943. x32**  
**FOR SALE - AKC Basset  
Hound male stud dog, proven,  
tri-color, 3 yrs. old. AKC St.  
Bernard puppies, vacc. & worm-  
ed, very nice, raised with chil-  
dren. Phyllis Berk, Concordia,  
Ks. 66901. Phone 243-1411. SB30**  
**FOR SALE - AKC Bassett  
Hound brood bitch, 3 yrs. old,  
good record of litters. Tri-color,  
raised around children. Phone  
Phyllis Berk, Concordia, Ks.,  
913 243-1411. SB30**  
**AKC BASSET HOUND puppy,  
male, 9 wks. old, tri-color,  
wormed and shots, pet quality,  
raised with children. Phyllis  
Berk, Concordia, Ks., Phone 913  
243-1411. SB30**  
**Miscellaneous**  
**Order Your  
Christmas Cards  
Now**  
**We have an outstanding col-  
lection of hand engraved and  
printed Christmas greetings,  
tastefully designed, beautifully  
styled for business and person-  
al use.  
60 bright and cheery designs,  
100 quantity, including enve-  
lopes. Prices range from \$15  
to \$50 unprinted and \$20 to \$55  
printed. 10 day delivery.**  
**Ag Press**  
1531 Yuma  
MANHATTAN, KANSAS  
**Family Nights  
Nickerson Farms  
ALL YOU CAN EAT**  
Tuesdays & Thursdays  
Choice Of  
Fish \$1.65, or Chicken \$1.95  
Salad, Potato, Homemade Bread  
Served From 5 pm  
1-70 AT PAXICO EXIT  
**WANTED  
DEAD STOCK**  
Free Pickup  
Fast Sanitary Service  
**GUDENKAUF  
RENDERING SERVICE**  
Phone 913-336-2535  
Seneca, Kansas  
**FOR THE ride of your life,  
ride a Big Horn saddle from  
Key Milling, Clay Center, Kans.  
SB TF**



## Got A New Pond?

Fish for stocking your pond, Channel cat, bass, bluegill, goldfish. Delivered to your location. For more information call: 913-238-2846.

## Red Boy, Inc.

9th & Clay, Junction, City, Ks.

**WATER WELL DRILLING & TESTING.** Plastic & steel casings, packed with well gravel. Call collect 226-7276, Strader Drilling Co., Blue Rapids. x36

**GRAPES,** you pick, bring containers & shears. 9:00-6:00. Barton's Vineyards, Silver Lake, Ks. SB31

**FOR SALE:** D-4 Caterpillar, 7-U series with dozer. 1925 Buick 4-dr. sedan parts or could be restored. No. 11 motor grader with snow plow caterpillar. 10-20 International tractor on steel. 1941 Cad. 4-door, 6 whls, side mounts. Forrest Jackson, Falun, Ks. 67442. x29

**WOOD SHAVINGS** — All kinds of uses. Key Milling Co., Clay Center, Kansas. SBTf

**WE STRIP** off nickel and polish brass & copper. Old nickel-plated lamps, tea kettles, coffee pots, ice box hinges, etc., come out brass. We make blowtorches into attractive electric lamps. Large supply lamp parts (shades, chimneys, etc.). We buy & sell old misc. Lakins Antiques, 2040 Rt. Riley Blvd., Hwy. 18, Manhattan, Ks. 66502.

**LARGE AUCTION SALE** Sunday, Sept. 24 starting at 9:00 a.m. Located at Mill Stream Motel at Cottonwood River Bridge in Cottonwood Falls. Antiques, lawn mowers, electric supplies and equipment. Mr. & Mrs. Cecil Yoakem, Cottonwood Falls, Kansas. x29

**GOV'T. SURPLUS Tarps** — We have received a new shipment so we have a full inventory of the following sizes: 4x6, 5x7, 6x8, 7x9, 8x10, 10x12, 10x14, 10x16, 10x18, 10x20, 12x14, 12x16, 18x18 and 12x20. They are available in 6 oz., 8 oz., 12 oz., 14.90 oz., and 18 oz. These are good quality tarps. Overshoes — tons of overshoes, some good, some not so good. Come in and look them over. Lloyd's Surplus Sales, St. Marys, Ks. SB29

**CRAWLER TRACTORS** and dirt scrapers, all makes. Large inventory of parts. Leonard Hall, Exeter, Nebr., 402 266-3509 x30

## G & G AREA COUNTIES CREATE TOP HOME ECON. BOOTHS

**TOPEKA** — A Linn County booth in the Extension home economics booth class placed first at the Mid America Fair.

Other ratings were Riley County second, Coffey County third, Miami County fourth, and Allen County fifth.

## Mayrath Augers

### NOW IN STOCK

Price includes motor mount, drive pulley, belt, clamp on scoop.

11' 3 1/2" auger .... \$22.95  
16' 3 1/2" auger .... \$29.95  
21' 3 1/2" auger .... \$33.95  
38' 6" propeller shaft \$359 K.D.  
44' 6" propeller shaft \$459 K.D.  
Price includes carriage winch, heavy duty head, reversible gear box, PTO or motor mount, 14" wheels less tires.

27' standard 6" belt driven auger with carriage, cable winch, motor mount, snap over clutch ..... \$199.50 K.D.

V shaped galvanized hoppers  
3 1/2' \$15.95 — 6' \$19.95  
V shaped flex hopper, 6' \$29.95  
3' flexible spout, 3 1/2' .... \$7.75  
3' flexible spout, 6' .... \$21.95  
1360 grain bin with bottom ..... \$499  
1030 grain bin with bottom ..... \$435

**BLUESTEM**  
**FARM-RANCH**  
**SUPPLY**  
**Emporia**

## G&G Calendar

Sept. 18-29 — Feeder cattle sale at various locations in Missouri, Missouri Co-Operative Feeder Livestock Assn., Charles E. Ausfahl, exec. sec.

Sept. 21 — Household goods and antiques in Clay Center, Maggie Tripp. Auct. Foster Kretz.

Sept. 22 — Furniture sale, Cuba Ks., owner Joe Foyt, auct. Rolie Lagasse.

Sept. 22 — Holstein dispersal northeast of Westphalia, Melvin & Harold Miller. Aucts Bowman & Bredemeier.

Sept. 23 — Holstein dispersal west of Mound City, Mo., Bierman & Bierman. Aucts Donald Bowman & Bill Bredemeier.

Sept. 23 — Schoolhouse and contents southeast of Fairbury, Nebr., Harold R. Siegel, auct.

Sept. 23 — Modern home, household goods and antiques at 615 B St., Fairbury, Nebr., Elizabeth A. Ritzhaupt estate. Aucts. Schults & Son & Wolk.

Sept. 23 — Spraying equipment at Solomon, Greenburg and Barrett Spray Service, Auct. Robert Shank.

Sept. 23 — Surplus sale for Hess-ton Corp. in Hesston, Ks., Ted Krehbiel and Lee Boesker, aucts.

Sept. 23 — Antiques & household goods south of Blue Rapids, Laura Pishny. Auct. Don Roche.

Sept. 23 — Eight room house, cottage and mobile home & lots in Alma, Inez Falk. Auct. Jim Kirkemunde.

Sept. 23 — Farm sale southeast of Cottonwood Falls, Henry R. Schoap. Auct. Ronald J. Scott, Garden City.

Sept. 23 — Antiques & household goods in Sterl Hall, Abilene, Elmer Haslour, Arthur Rindt and Carl Schnell. Aucts. Carl & Wm. Schnell.

Sept. 24 (Sunday) — Antiques & unusual items at 913 Main St., Seneca, Mrs. Bernice Brinker. Aucts. Vern Groff & Gene

Sept. 24 — Antiques, household and tools in Onaga, Mrs. Wilma Ballentine. Auct. Armon Bosse.

Sept. 24 (Sunday) — Household goods on E. Main St., Council Grove, Mr. & Mrs. Jack Belt. Auct. Jim Kirkemunde.

Sept. 24 (Sunday) — Antique furniture & collectables at Maple Hill city park, Mr. and Mrs. Russell Mosby. Auct. Al

Sept. 25 — Household goods and antiques in Leonardville, Mrs. Ida Hadin. Auct. Foster Kretz.

Sept. 25 — Farmland southwest of Jct. US 36 and K15W from Washington, Ks. estate of Olive Rosenkranz, Helen Pannbacker, adm., Auct. Harold R. Siegel.

Sept. 26 — Farm sale southeast of Ellsworth, Mr. & Mrs. Robert (Pete) Campbell. Aucts. Ray Gerbitz & Melvin Temple.

Sept. 26 — Antiques and modern furniture in Hedstrom Hall, Marysville, Raleigh Breeding & Don Roche, aucts.

Sept. 26 — Household goods and antiques in Manhattan, Mary Swart Estate. Auct. Foster Kretz.

Sept. 28 — Real estate and household goods in Palmer, Mary Reith Estate. Auct. Foster Kretz.

September 28 — Kansas All Breed Boar & Gilt Sale at Dickinson Co. Fairgrounds, Abilene, sponsored by Kansas Pork Producers Council.

Sept. 29 — Household and antiques in Riley, Ks., C. A. Bixby. Auct. Foster Kretz.

Sept. 29 — Cattle and farm machinery south of Centralia, Ks., Mr. & Mrs. Louise DeBord. Aucts. Morris Pollmann & Bill Bredemeier.

Sept. 30 — Farm sale southwest of Gypsum, Virgil Bailey. Auct. Paul M. Brown.

Sept. 30 — Swine production night sale at Skidmore, Mo., Hill N' Dale Farms, Inc. Auct. Morris Pollmann.

Sept. 30 — Real estate and farm sale south of Elmö, Ks., Jake Bernhardt. Auct. Roger A. Johnson & Son.

Sept. 30 — Household goods in Salina, Paul Hooker. Aucts. Frank Harz & Bob Perry.

Sept. 30 — Mar-Clar-Farm registered Duroc sale at Dauglass, Ks. Sale Barn. Gerald C. Neece. Auct. Jack Bannon.

Sept. 30 — Household goods in Alma, Mr. & Mrs. Al Grunewald. Auct. Jim Kirkemunde.

Sept. 30 — Consignment sale of farm machinery, trucks, antique cars and misc. in Silver Lake, sponsored by Lions Club. Auct. Dain's Real Estate & Auction Service.

Sept. 30 — Three residences and household goods in Scandia, Ks., Alice S. Peterson Est. Auct. Eugene Waring.

Sept. 30 — Antiques & collectables in Clay Center, Ks., Mr. & Mrs. Cyril Hess. Auct. Foster Kretz.

Sept. 30 — Household sale, Wamego, Mrs. W. M. Grieshaber. Aucts. Pageler & Wohler.

Oct. 1 — Antique furniture and other antiques in Onaga, Franklin Clark. Auct. Armon Bosse.

Oct. 2-14 — Feeder cattle sales at various locations in Missouri, Mo. Cooperative Feeder Livestock Assn., Charles E. Ausfahl, exec. sec.

September 19, 1972

Oct. 2 — Farm sale west of Junction City, Harold Bruman. Auct. Foster Kretz.

Oct. 6 — Osterhaus dairy herd & farm sale northeast of Seneca, Aucts. Vern Groff & Gene Foyt.

Oct. 6 — Farm sale northeast of Longford, Ks., Ernest Seitz. Auct. Foster Kretz.

Oct. 6 — Annual consignment cattle sale in Clay Center, Ks., North Central Kansas Feeder Cattle Sale. Consignment managers, Hugo Kunze, Howard Germann and Jay Gosh.

Oct. 7 — Household goods in Clifton, Mrs. John Knott. Auct. Foster Kretz.

Oct. 7 — Horse sale at Wilcox, barn in Salina, Roger A. Johnson & Son, aucts.

Oct. 7 — Household goods & miscellaneous at Lebo, Mrs. Harr. Auct. Al Warner.

Oct. 10 — Episcopal church consignment sale in Clay Center, Foster Kretz, auct.

Oct. 10-25 — Feeder pig sales at various locations in Missouri, Mo. Cooperative Feeder Livestock Assn., Charles E. Ausfahl, exec. sec.

Oct. 11 — Real estate and household goods in Clay Center, Hendrickson estate. Auct. Foster Kretz.

## SPARE TIME BUSINESS

Own your own profitable vending business. \$200 to \$600 monthly earnings possible in your spare time (day or eve). SELLING. If selected, you will be servicing company established locations. OUR COMPANY IS A SUPPLIER OF NABISCO SNACK ITEMS.

**REQUIREMENTS:** \$1,000 to \$5,000 CASH INVESTMENT (secured by machines and merchandise) good character, dependable auto, and 6 to 9 spare hours weekly. Income starts immediately! We supply product, machines, locations, expansion financing, buy back option, and continuous professional guidance. If you are sincerely interested in applying for this genuine opportunity toward financial success please call or write for personal interview in your area to:

Mr. P. H. KENNEDY, Sr.  
**AUTOMATIC MERCHANDISERS OF AMERICA**  
4002 Meadows Drive — Phone 317-545-7861  
Indianapolis, Indiana 46205

## An Auction Market for Cattle and Hogs

HOG SALE 9:00 a.m.  
PIG SALE 11:30 a.m.

CATTLE SELLS AT 12:30 Noon

### HOLSTEIN STEERS

1 holst str	405 @ 44.75
1 holst str	490 @ 43.25
9 holst str	458 @ 43.00
1 holst str	555 @ 40.00
7 holst str	624 @ 39.00
8 holst str	716 @ 36.30
12 holst str	779 @ 35.60
26 holst str	820 @ 34.40
1 holst str	1057 @ 33.80
7 holst str	1106 @ 32.80
2 holst str	1290 @ 32.10

### COWS

1 holst cow	1335 @ 28.20
1 holst cow	1550 @ 28.20
1 holst cow	1225 @ 28.00
1 holst cow	1195 @ 28.00
1 char cow	1040 @ 27.90
1 holst cow	1415 @ 27.90
1 wf cow	1030 @ 27.50
1 wf cow	830 @ 27.50
1 holst cow	1495 @ 27.40

### FAT HOGS

5 mix butch	235 @ 28.85
11 spot butch	233 @ 28.80
21 mix butch	231 @ 28.80
27 white butch	228 @ 28.80
18 mix butch	217 @ 28.75
15 mix butch	214 @ 28.70
14 mix butch	216 @ 28.70
23 red butch	237 @ 28.65

### SOWS

1 white sow	335 @ 25.85
5 mix sows	391 @ 25.85
10 white sows	350 @ 25.80
6 white sows	390 @ 25.40
4 mix sows	406 @ 25.25
7 white sows	430 @ 24.80
4 mix sows	539 @ 23.80

### PIGS

36 mix pigs	@ 34.30
24 red spot pigs	@ 33.50
11 hamp pigs	@ 33.00
21 white pigs	@ 32.50
16 mix pigs	@ 32.50
20 mix pigs	@ 31.50
53 white pigs	@ 31.50
36 white pigs	@ 30.75
28 mix pigs	@ 30.75
23 white pigs	@ 30.25
30 mix pigs	@ 28.75
31 white pigs	@ 28.00
37 mix pigs	@ 28.00
39 mix pigs	@ 28.00

Already Listed:  
40 choice wf/bw str, 475-500  
20 choice wf/bw hfrs, 450-475  
30 wf str & hfrs, 450-475  
50 mix str & hfrs, 650-700  
50 mix str, 775-800  
25 holst str, 750-775  
20 holst str, 750-775  
25 holst str, 825-850  
50 mix hfrs, 700-725



Joe Atwood with son John from Route 9 Topeka, selling 80 head of feeder steers.

## J.C. LIVESTOCK SALES SALE EVERY SATURDAY

A choice run of livestock with prices very active looking again. \$.50 to \$1.00 higher. A total of 940 cattle & 1298 hogs.

We have some of the best order buyers & feeder men from Kansas & Nebraska feedlots who are in need of 600 to 900 lb. cattle. Watch our feeder market week after week and see for yourself where the high prices are.

Following is a partial listing of our sale last week:

### FEEDER STEERS & HEIFERS

3 wf str	606 @ 47.25
11 wf str	593 @ 47.10
2 wf str	602 @ 44.60
21 wf str	707 @ 44.55
14 mix str	624 @ 44.50
10 blk & bwf str	627 @ 44.40
26 mix str	691 @ 44.35
16 mix str	671 @ 44.35
30 mix str	774 @ 43.70
54 mix str	805 @ 42.80
69 mix str	804 @ 42.75
59 mix fleshy str	853 @ 38.70
18 mix fleshy str	886 @ 37.60
25 Brahma str	686 @ 37.50
31 mix fleshy str	923 @ 37.10
15 blk&bwf hfr	660 @ 38.75

39 mix hfrs 653 @ 38.60

### STEER CALVES

1 bwf bull	270 @ 68.00
11 bwf str	335 @ 61.25
2 wf str	355 @ 60.00
1 wf str	415 @ 53.25
15 wf str	481 @ 52.25
9 wf str	460 @ 50.75
1 wf str	460 @ 50.75
1 bwf str	410 @ 50.00
1 bwf str	475 @ 49.75
7 bwf str	495 @ 49.50
11 wf str	522 @ 49.50
8 wf str	450 @ 49.30
9 blk & bwf str	484 @ 49.00
3 wf str	500 @ 48.75
5 wf str	585 @ 47.25
8 wf str	540 @ 47.00
3 wf str	583 @ 46.60

### HEIFER CALVES

1 wf hfr	200 @ 64.50
1 bwf hfr	190 @ 61.00
1 bwf hfr	215 @ 57.50
20 bwf hfrs	314 @ 53.20
1 blk hfr	220 @ 48.25
1 char hfr	425 @ 45.00
2 wf hfrs	443 @ 44.25
14 wf hfrs	489 @ 44.05
10 mix hfrs	490 @ 43.70
5 bwf hfrs	465 @ 43.60
7 wf hfrs	497 @ 43.20



Delton and Eydie Ollenberger from Durham, Ks. selling 59 steers.

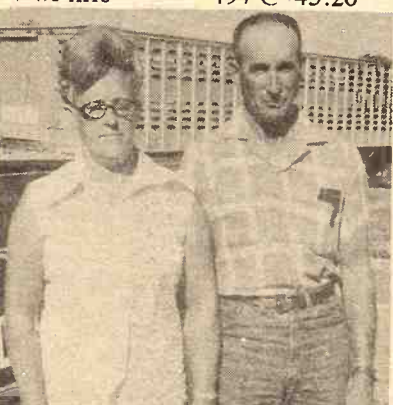

Mr. and Mrs. Carl Glessner from Junction City sold 64 home raised fall calves.

## COW POKES



"Broke"—Now my b on

## Changes Noted In Seed Treatm

The Environmental Protection Agency has stopped the manufacture of a pair of widely used fungicides for treating wheat against fungusborne diseases.



Another good run through the ring last Friday. Order buyers and prices that looked \$1.00 steers over 600 lbs. The feeder heifers over not as good as the previous therefore prices did not higher. Cows about steady and heifer calves steady.

Listed below are some representative sales of F

Sept. 15:

### STOCKER AND FEED

13 wf str	49
4 bwf str	48
5 char bulls	47
1 char str	47
1 char bull	31
7 blk str	53
1 bwf str	46
8 shrthr str	51
15 wf str	51
4 blk str	51
2 wf str	56
2 blk str	43
8 blk str	43
7 wf str	38
4 wf str	60
3 char bulls	48
39 med qual blk str	70
14 med qual blk str	65
18 plain blk str	59
2 bwf str	64
1 wf str	71
2 wf str	61
2 wf str	66
11 wf fleshy str	80
45 wf str	70
4 holst str	83
1 holst str	57

### STOCKER AND FEED

3 char hfrs	32
5 char hfrs	40

### Yardmen

**WE ARE OPEN**  
Livestock is our business. Licensed, bonded and open.

Dan Reynolds 263-4721 Randy 263-2

### DUDE REYNOLDS

If you have livestock to appraise, call:  
VERN LANGVARDT, Manager, 238-8211, Junction City  
HOWARD LANGVARDT, Auctioneer, 238-8212, Junction City  
HERB NEUMEYER, White City, Phone 349-2863  
MARC GERARDY, Green, Kansas, Phone 913-944-7625  
LICENSED AND BONDED  
BARN PH. JUNCTION CITY 238-1471



September 19, 1972

goods in  
Aucts.  
Perry.  
rm regis-  
Dauglass,  
ald C.  
nnon.

goods in  
l Grune-  
emende.  
nt sale of  
antique  
ver Lake,  
club. Auct.  
& Auction

ences and  
Scandia,  
on Est.  
g.  
& collecta-  
Ks., Mr. &  
ot. Foster

sale, Wa-  
rieshaber.  
ohler.  
niture and  
naga,  
ct. Armon

le sales at  
Missouri,  
der Live-  
E. Aus-

## COW POKES

By Ace Reid

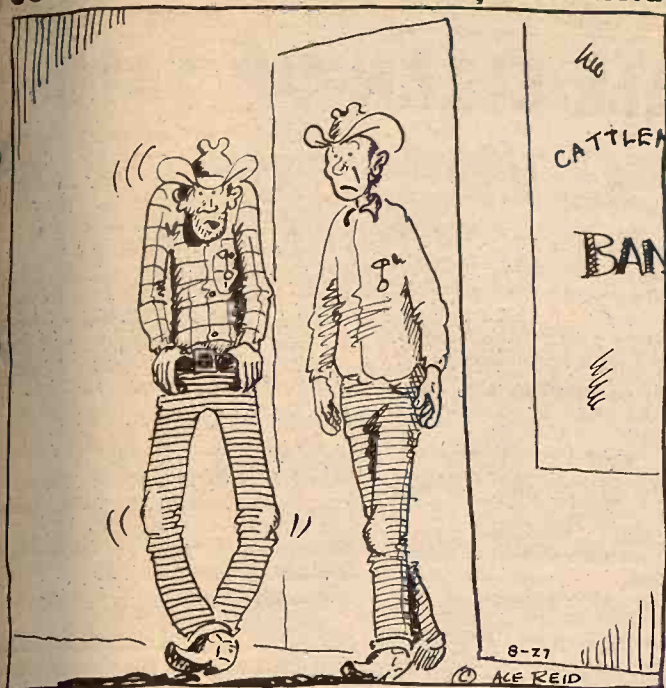

"Broke"—Now my bankers makin' me pay interest on my interest!"

## Changes Noted in Seed Treatment

The Environmental Protection Agency has stopped the manufacture of a pair of widely-used fungicides for treating wheat seed against fungusborne diseases.

Ceresan and Panegen-two mercurial fungicides that have been widely used—are no longer being manufactured. If they are on hand, says the EPA, they can be used, but farmers without a nearby supply of either, will have to use something different.

Several substitute fungicides—one

called "Vitavax" if effective in controlling the loose smut of wheat and the brown loose smut of barley. It is a systemic fungicide that is placed on the seed and then moves up into the young plants. This kills smut infection, increases stands, and prevents rust from getting established in the plants for six

weeks. Vitavax costs about 35 cents for each bushel treated. Lesser fungicides cost only about 12 cents for each bushel treated. The added cost may be most worthwhile to seed growers to prevent loose smut, along with the other benefits.

Grass & Grain

39

September 19, 1972

**RONALD RICE MOTORS, INC.**  
North Kansas Largest Volume Dealer  
CHEVROLET OLDSMOBILE CADILLAC

NW Second

ABILENE, KANSAS

## STAR VALUES IN USED CARS

### 69 Oldsmobile

98 Luxury Sedan, blue, with vinyl top, radio, heater, air conditioning, power steering, power brakes, automatic transmission, electric seats & electric windows.

\$2495

### 68 Plymouth

Fury, 4 dr., gold, radio, heater, air conditioning, power steering, automatic transmission.

\$1495

### 69 Chevrolet

V8 Impala 2 dr. hardtop, blue with vinyl top, radio, heater, air conditioning, power steering, automatic transmission.

\$1995

### 68 Cadillac

Sedan deVille, 4 dr., gold, radio, heater, automatic transmission, power strg. & brakes, air conditioning.

\$2895

### 67 Oldsmobile

Delta 88, 4 dr., white, radio, heater, automatic transmission, power strg. & power brakes, air conditioning.

\$1295

— SEE OR CALL —  
Winston Elliott — Max Chindamo — Quenton Kessler  
Orville Emig — Elvin George — Wayne Baier, Sales Mgr.  
BUY, FINANCE AND INSURE IN ONE STOP

## Reynolds Sale Barn

ABILENE, KS.

Selling Every  
**FRIDAY**

Starts 1:00 p.m.

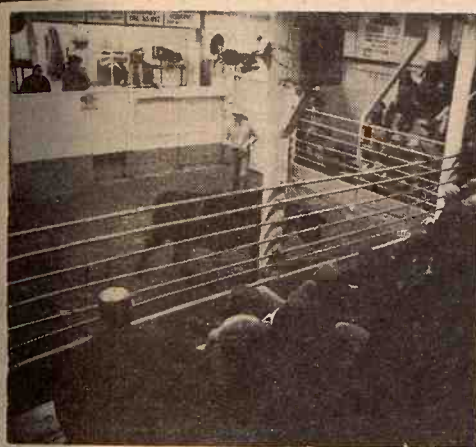

Another good run of cattle moved through the ring last Friday, Sept. 15. Order buyers and feeders paid prices that looked \$1.00 higher on steers over 600 lbs. The quality of the feeder heifers over 600 lbs. was not as good as the previous week, therefore prices did not look any higher. Cows about steady. Steer and heifer calves steady to strong.

Listed below are some of the representative sales of Friday,

### STOCKER AND FEEDER STEERS

13 wf str	459 @ 51.25
4 b/wf str	482 @ 50.50
5 char bulls	422 @ 50.00
1 char str	475 @ 50.00
1 char bull	310 @ 55.00
7 blk str	530 @ 48.25
1 b/wf str	465 @ 50.25
8 shrtstrn str	519 @ 45.90
15 wf str	511 @ 49.20
4 blk str	531 @ 45.00
2 wf str	562 @ 46.00
2 blk str	432 @ 49.00
8 blk str	438 @ 50.75
7 wf str	387 @ 52.50
4 wf str	606 @ 44.30
3 char bulls	481 @ 44.60
39 med qual blk str	706 @ 43.65
14 med qual blk str	652 @ 42.60
18 plain blk str	593 @ 42.60
2 b/wf str	645 @ 44.10
1 wf str	715 @ 43.00
2 wf str	615 @ 43.30
2 wf str	662 @ 42.20
11 wf fleshy str	801 @ 42.80
45 wf str	706 @ 44.30
4 holst str	837 @ 44.25
1 holst str	575 @ 37.75

### STOCKER AND FEEDER HEIFERS

3 char hfrs	323 @ 49.40
5 char hfrs	405 @ 48.00

13 char hfrs	406 @ 47.00
11 wf/bwf hfrs	433 @ 45.20
14 b/bwf hfrs	424 @ 45.30
13 mix hfrs	423 @ 45.10
11 wf hfrs	419 @ 44.70
29 wf hfrs	628 @ 41.00
3 wf hfrs	590 @ 40.00
1 blk hfr	590 @ 39.00
6 char hfrs	702 @ 39.00
13 b/bwf hfrs	666 @ 39.50
11 wf hfrs	695 @ 39.25
14 b/bwf hfrs	672 @ 39.00
2 b/wf hfrs	575 @ 40.50
7 blk hfrs	487 @ 43.30
16 b/bwf hfrs	413 @ 47.30

### GRAIN FED CATTLE

1 str	1100 @ 34.80
20 hfrs	805 @ 34.35
8 hfrs	904 @ 33.40
4 hfrs	903 @ 32.90
3 hfrs	875 @ 32.50
1 hfr	980 @ 33.60

### COWS

1 blk cow	1075 @ 27.70
1 blk cow	1385 @ 27.00
1 holst cow	1275 @ 27.40
1 wf cow	1080 @ 27.00
1 wf cow	1100 @ 27.50
1 fat wf cow	1570 @ 24.60
1 wf cow	960 @ 24.30

We will have a Special Stocker and Feeder Sale Friday Sept. 22, 1972, along with the regular auction starting at 1:00 p.m.

Already Listed:  
92 choice wf str 700 lbs.  
70 wf & b/wf str 700-750 lbs.  
75 choice angus hfrs 650 lbs.  
32 Angus-Hereford cross str & hfrs 550-700 lbs.  
29 grain fed hfrs 850 lbs.  
45 choice wf hfrs 600 lbs.  
65 wf & b/wf str 450-500 lbs.

Yardmen On Duty 24 Hours A Day

WE ARE OPEN 24 HOURS A DAY

Livestock is our business • our only business  
Licensed, bonded and operating under Gov't Supervision

Dan Reynolds 263-4721 Randy Reynolds 263-2814 Dude Reynolds 263-3394

**DUDE REYNOLDS, Abilene, Ks.**

Bring your cattle  
in any time day or  
night; we'll handle  
them for you at  
your request.

## tion Marke e and Hog

CATTLE SELLS AT 12:30

PIGS	
36 mix pigs	@ 44.75
24 red spot pigs	@ 43.25
11 hamp pigs	@ 43.00
21 white pigs	@ 40.00
16 mix pigs	@ 39.00
20 mix pigs	@ 36.30
53 white pigs	@ 35.60
36 white pigs	@ 34.40
28 mix pigs	@ 33.80
23 white pigs	@ 32.80
30 mix pigs	@ 32.10
31 white pigs	@ 32.10
37 mix pigs	@ 32.10
39 mix pigs	@ 32.10
Already Listed:	
40 choice wf/bwf str	@ 28.20
20 choice wf/bwf hfrs	@ 28.20
30 wf str & hfrs	@ 28.00
50 mix str & hfrs	@ 27.90
50 mix str, 775-800	@ 27.90
50 mix str, 750-775	@ 27.50
25 holst str, 750-775	@ 27.50
20 holst str, 825-850	@ 27.50
25 holst str, 700-725	@ 27.40
50 mix hfrs, 700-725	@ 27.40

@ 28.85
@ 28.80
@ 28.80
@ 28.80
@ 28.75
@ 28.70
@ 28.70
@ 28.65

Joe Atwood with son  
from Route 9 Topk  
80 head of feeder steers

If you have livestock to appraise, call  
LANGVARDT, Manager, 238-8211, Junction  
LANGVARDT, Auctioneer, 238-8212, Junction  
RB NEUMEYER, White City, Phone 380-  
GERARDY, Green, Kansas, Phone 913-  
LICENSED AND BONDED  
RN PH. JUNCTION CITY 238-

## Sale Every Thursday

HOGS 11:00 A.M.  
CATTLE 1:00 P.M.

We had a nice run of cattle Thursday. Our market was good and buyers for all classes of cattle. Calves and Yearlings were strong to \$1.00 higher. Feeder Cattle \$.50 to \$1.50 higher and cows were \$1.00 higher.

Following is a partial listing of our sale last week:

### FEEDER STEERS & BULLS

4 mix str	588 @ 47.20
7 b/wf str	566 @ 47.20
6 mix str	533 @ 46.50
9 wf str	546 @ 43.30
9 wf str	778 @ 42.90
17 mix str	600 @ 42.90
3 blk str	800 @ 38.50
11 mix str	795 @ 37.90
34 hol str	786 @ 35.80

### FEEDER HEIFERS

7 mix hfrs	565 @ 40.60
61 mix hfrs	547 @ 40.05
8 mix hfrs	648 @ 38.90

### BULL & STEER CALVES

1 blk bull	430 @ 51.50
1 blk bull clf	335 @ 49.25
1 b/wf bull	440 @ 47.75
1 b/wf bull clf	490 @ 47.00
3 blk & b/wf str	471 @ 46.30
1 wf str	340 @ 45.00
1 hol str	475 @ 40.75

### HEIFER CALVES

1 wf hfr	275 @ 48.25
4 blk & b/wf hfrs	362 @ 45.25
6 blk & b/wf hfrs	452 @ 44.10
1 blk hfr	415 @ 43.00
7 shthn hfrs	414 @ 42.25

### BULLS

1 wf bull	630 @ 38.00
1 red bull	1250 @ 31.40

### COWS

1 hol cow	1125 @ 28.00
1 hol cow	1455 @ 27.80
1 wf cow	980 @ 26.40
1 spt cow	1200 @ 26.20
1 blk cow	1125 @ 25.80

### HOGS & PIGS

23 mix fats	226 @ 28.65
31 mix fats	227 @ 28.60
29 mix fats	240 @ 28.50
14 mix fats	216 @ 28.35
43 wht fats	220 @ 28.30
5 mix fats	212 @ 28.00
2 mix sows	325 @ 26.10
1 wht sow	385 @ 25.50
1 red sow	380 @ 24.25
7 red sows	539 @ 23.60
4 mix boars	288 @ 20.60
1 wht boar	695 @ 20.10
16 mix pigs	hd @ 28.00
22 mix pigs	hd @ 27.50
13 mix pigs	hd @ 26.50
16 mix pigs	hd @ 25.75
32 hamp pigs	hd @ 25.00



**RALEIGH BREEDING, Manager**  
barn 562-3671; home 562-3547  
Auctioneer; Larry Lagasse,  
Phone Agenda, Kansas 732-6425

PHONE FOR  
MORE INFORMATION

**Marysville**

LIVESTOCK & COMMISSION CO.  
MARYSVILLE, KANSAS





This Red Cross mobile unit was parked at Louisville, located just north of Wamego last week. According to Mille Lewis, a Kansas City Red Cross Volunteer, there was two feet of water in one house and water in most of the homes. Water got in the school gym, too. This Red Cross volunteer said people in the area didn't believe this flood was as bad as the one in 1968. Most of the wells in the area had been sampled and the only thing to do was wait for the floors of the homes to dry.

The 2,000 cattle that meet their fate at Albuquerque's Karler Packing Co., every week night may eventually help produce the tomatoes on your plate, as well as the steak.

Jack Bordenave, a Karler employee, has been working nine years to find a way to recycle the raw packing house waste, the animal entrails that are a major waste disposal problem.

Many packing houses across the country dump the waste directly into sewage systems, or use their own

But Bordenave uses it for a nice little garden behind the packing plant, in what has to be one of the world's biggest compost piles.

Bordenave says that within 48 hours the composting mixture will break the plant's waste down to a rich soil-like mixture that seems to have amazing fertilizing power.

His experimental garden would be the envy of any home gardener who started his labors in May. Bordenave didn't start planting until July, but his garden features squash two feet long and chili plants bearing so many pods they break down the bush that bears them.

Bordenave says he knows how to prepare the mixture, but adds, "I don't have the slightest idea why it works."

GWARK! GWARK! GWARK! GWARK!

"THAT WAS THE CACKLE OF THWARTED MOTHERHOOD"

TED LONDON  
1-19

© 1972 SHIP PUBL. CO. • 11 WOODWIN TER  
WORLDWIDE RIGHTS RESERVED

1972 New Gehl No. 95 grinder mixer  
w/gravity feeder

1971 Hesston No. 2000-150 forage  
Harvester w/2-row head and/or hay  
head

1971 PT-12 12-ft. Hesston  
Windrower—THIS ONE MUST GO.

1971 I.H.C. No. 990 mower  
Conditioner—THIS ONE MUST GO

1972 No. 520 Hydrostatic drive Hesston  
windrower w/14-ft. header

1972 I.H.C. No. 715 Corn and Bean Special  
Combine

1972 I.H.C. No. 715 Grain and Maize  
Special

1972 I.H.C. No. 150 16x10 shovel drill

1972 Farmhand Bale accumulator and 8-bale  
bale fork

1972 Gehl BF—130 feed wagon

1972 Hesston Head Hunters

1972 Kent No. 400, and No. 500 regular and  
high lift loaders. (You won't believe  
the prices due to our quantity and  
truckload prices).

**SEE THE NEW 966 TODAY!  
IT FEATURES:**  
95.0 estimated horsepower  
414 cubic inch Diesel Engine  
Isomounts (lower sound level)  
Gauges instead of lights  
quiet cab. New hydr. comp.  
**SEE US TODAY!**

1972 I.H.C. No. 470 H.D. tandem drive  
1972 I.H.C. Lawn mower, push and  
prices you won't believe (we  
move them out)  
1972 I.H.C. No. 400 Cyclo air-plant  
1972 Landoll Chisel plows—Use as  
or pull type. What size do you  
We have them  
1972 2—I.H.C. No. 550 5-16"  
plows  
1972 TRACTORS, Tractors,  
WHAT SIZE DO YOU WANT  
to see the all new F-14-D  
tractor now in stock

Be sure to check our large inventory of used tractors and equipment. Rebuilt from A to Z. Buy a reliable combine, a 100% reconditioned combine—DOWN THE COSTLY

We have the products, the price, and waiver of finance on most of the equipment listed.—Little or no down payment.—Check with us on the date.

**WE want to move this equipment out, as we have lots more coming in. COME ON. ARE NOT KIDDING ABOUT SPECIAL PRICES. If we don't have to pay personnel on what we sell, we make that much. You save on purchase price, and take the investment credit. WHO KNOWS . . . WE MAY ALL LOSE ON THE DEAL.**

**Be Sure To Read Our Ad on Used Equipment in the Classified Section**

## Cloud County Truck & Tractor

I.H.C. DEALER — CONCORDIA  
Phone 243-1840 Evenings—243-4160

*Sell At St. Marys*

**Sell Or Buy Cattle & Hogs By Auction Tuesdays**

**We sold 1442 cattle on a real fast market. Stocker cattle were selling \$1 higher. Feeder steers and heifers were \$1 to \$2 higher. Killing cows were \$1 higher and bulls were steady.**

Following is a partial listing of our sale last week:

## STOCKER & FEEDER STEERS

6 blk str	577 @	46.20
3 wf str	618 @	46.20
12 blk & bwf str	560 @	46.10
15 blk str	621 @	45.95
4 blk & bwf str	610 @	44.95
46 mix str	672 @	44.50
42 wf & bwf str	672 @	44.50
20 wf & bwf str	612 @	44.40
12 mix str	588 @	44.30
4 wf str	597 @	44.20
10 mix str	610 @	43.90
21 blk & wf str	648 @	43.75
34 wf & bwf str	762 @	43.55
2 rn wf str	715 @	43.40
2 wf str	680 @	43.20
18 mix str	720 @	43.15
16 wf str	743 @	43.05
3 wf str	661 @	42.80
4 mix str	656 @	42.60
41 wf str	810 @	42.50
6 mix str	728 @	42.40
5 mix str	625 @	42.25
2 wf str	710 @	42.10
3 blk & bwf str	920 @	40.90
2 blk str	912 @	40.90
2 blk str	912 @	40.00
12 char str	802 @	39.50
6 blk & bwf str	961 @	39.30
6 char str	789 @	39.20
4 blk str	705 @	39.00
2 wf str	810 @	38.50
5 hol str	601 @	37.30
6 char str	1056 @	36.70
5 hol str	640 @	35.60
2 char str	1115 @	34.00
43 hol str	975 @	34.00

48 hol str	844 @ 33.90
5 hol str	1002 @ 33.50

## STEER CALVES

1 blk str	245 @ 60.00
5 wf str	334 @ 57.00
8 wf str	331 @ 55.25
2 blk str	377 @ 55.25
3 blk bulls	333 @ 53.75
6 blk str	340 @ 52.00
5 blk & bwf str	377 @ 51.75
1 bwf str	440 @ 51.25
32 blk str	464 @ 50.50
2 blk str	282 @ 50.25
19 mix str	536 @ 48.75
6 blk & bwf str	441 @ 48.60
4 wf & blk str	487 @ 48.60
45 blk str	541 @ 48.25
2 wf str	410 @ 48.25
6 blk str	445 @ 48.00
6 wf str	525 @ 48.00
3 wf str	510 @ 47.80
3 wf str	403 @ 47.80
29 blk & rd str	535 @ 47.75
3 wf bulls	473 @ 47.50
7 bwf & wf str	527 @ 47.20
5 bwf str	548 @ 47.10
12 mix str	529 @ 47.10
2 wf str	442 @ 46.90
4 wf bulls	421 @ 46.90
4 rn & wf str	545 @ 46.90
3 shthn str	523 @ 46.70

8 blk str	552 @	46.65
3 wf str	546 @	45.50
5 bwf bulls	488 @	44.90
6 wf str	525 @	42.20
3 blk str	520 @	41.90

## STOCKER & FEEDER HEIFERS

2 wf hfrs	560 @ 42.90
3 wf hfrs	563 @ 42.90
51 mix hfrs	575 @ 41.70
4 blk & bwf hfrs	383 @ 40.60
71 mix hfrs	631 @ 40.55
26 mix hfrs	649 @ 40.40
2 bwf hfrs	597 @ 40.25
27 mix hfrs	650 @ 40.10
3 blk & bwf hfrs	576 @ 40.00
17 mix hfrs	619 @ 39.80
2 wf hfrs	655 @ 39.80
12 blk & wf hfrs	657 @ 39.00
11 bwf hfrs	713 @ 39.00
38 wf hfrs	738 @ 38.30
3 bwf hfrs	833 @ 38.30
29 mix hfrs	700 @ 37.75
28 mix hfrs	741 @ 37.50
3 wf hfrs	700 @ 37.50
2 char hfrs	825 @ 33.75
4 mix hfrs	852 @ 33.10

## HEIFER CALVES

1 bwf hfr	245 @	50.00
1 wf hfr	250 @	48.00
1 wf hfr	300 @	47.50

**FOR INFORMATION OR ESTIMATES:**  
BEZAG BARN

REZAC BARN	St. Marys 437-2999
DELAINE REZAC	St. Marys 437-6266
ELMER IMTHURN	Maple Hill MI 3-2140
PAUL KRAMER	St. Marys 437-2993
KENNETH REZAC	St. Marys 437-2733
DENNIS REZAC	St. Marys 437-6349

**Auctioneers:** Lawrence Welter, Gene Toby & Dennis Rezac

**LIVESTOCK COMMISSION  
COMPANY**

**LIVESTOCK**  
**CO.**  
**Repac**

**St. Marys**  
**Kans**



## WEEDY MILO

The weeds and milo still green, and the moirning about 24 per cent, Eichem, Wamego, has hswing. "I've got about this field and with all t have had this summer t of 2, 4-D just turned th down a little," Eichem 800 acres of milo he's Eichem said, "This prot most weeds." Larry L Wamego, who used to Eichem before he joine came out to see if he k touch handling a comb